The Weather
Thursday: Partly Cloudy
Details page two

THE PONTIAC PRESS

Home Edition

112th YEAR ★ ★ ★ PONTIAC, MICHIGAN, WEDNESDAY, MARCH 31, 1954 —42 PAGES ASSOCIATED PRESS UNITED PRESS INTERNATIONAL NEWS SERVICE 7¢

Hydrogen Bomb Can Level Any City in World

Ike's Approval of Excise Cuts Expected Today

Tax Reductions Slated to Take Effect on Many Products Thursday

WASHINGTON (AP)—President Eisenhower was said to be planning to sign into law today a general excise tax cut, even though it throws his budget for the next year a billion dollars deeper in the red. The cuts are due to take effect tomorrow.

The compromise measure, carrying an estimated 999 million dollars worth of cuts on dozens of products, shot through Congress yesterday with overwhelming approval. The House vote was 395-1, the Senate 72-8.

James C. Hagerty, White House press secretary, dispelled whatever lingering doubts there were about the President's attitude by commenting late yesterday: "He'll probably sign it tomorrow."

There was evidence that most of the cuts would be passed along to consumers, providing a stimulus to retail trade in many lines.

General Electric Co. and Westinghouse Electric Corp. announced that their home appliances would be reduced by the amount of the tax reduction and the Philco Corp. and the Crosley and Bendix Division of Avco Manufacturing Corp. indicated they would follow suit. So did other makers of home laundry machines.

Jewelry and fur dealers already had said they would be glad to give the tax savings to their customers.

Only in the case of the movies did it appear that the consumer would not get the full benefit. Many theater owners have said they face bankruptcy under competition from television in the home. But trade sources said recently some movie houses would cut their prices by the amount of the tax cut.

The measure also saves $1,977,000,000 in revenue by extending for another year increases in major excises voted in 1951 after the Korean War started. These involve autos, trucks, gasoline, cigarettes, liquor, wine and beer.

The administration asked for the extensions and figured on this revenue in its budget for fiscal 1955 starting this July 1. Even so, this budget carried a $2,900,000,000 estimated deficit.

But the President did not ask for any excise tax cuts this year, and Secretary of the Treasury Humphrey has consistently opposed them.

Nevertheless, House Republican leaders, original backers of the bill, put the excise cuts in with the extensions of the 1951 increases as part of a strategy to make the bill veto-proof and a political boon for lawmakers who must run this year.

Spring Lamb Out of Season



Pontiac Press Photo

SPRING? BAAAA—This lamb is strictly under the weather today, the last day of the month. March came in like a lion and is supposed to go out like a lamb. But with freezing temperatures forecast, it looks like the lamb will stay in the deepfreeze when the month bows out tonight.

• • •

And We're Not Lion

March Taking It on Lamb With Last Roars, Snarls

By PATRICIA A. WOOD

Everybody's told us that if March comes in like a lion it goes out like a lamb.

Somebody should tell March.

The U. S. Weather Bureau says this mixed-up month will leave Pontiac tonight wearing the same old chilly lion suit it came in with.

The month that ends tonight has dumped 18 inches of snow on Pontiac—more than any other March for years.

It brought the heaviest single snowstorm since 1947, a night of near hurricane winds, one of the hardest rains this season, and three weeks of fine weather.

March trudged into Pontiac like a shaggy white lion and shook 6 inches of snow onto a surprised city, its first day in town. Another inch and a half fell March 2.

Four more inches fell the third day as an astonished Oakland County closed schools and battled clogged roads.

By March 5, the area had dug out from under the 5-foot drifts that blocked roads and driveways and most schools were open again.

March then frisked along with mostly sunny skies and not-too-cold weather for a full three weeks.

Spring arrived late March 20 with snow flurries, but had a bright smile (and a cold shoulder) for Pontiac the next day—
(Continued on Page 2, Col. 3)

Bulletin

CHEEKTOWAGA, N. Y.—At least 11 persons, most of them school children, were killed today in an explosion and fire that ripped through the frame annex of an elementary school in this Buffalo suburban community. At least 19 others were burned or injured.

Committee OKs Ike's Labor Bill

Dem Senators Charge GOP 'Steam-Rollered' Measure

WASHINGTON (INS) — The Senate Labor Committee approved today President Eisenhower's proposals for amending the Taft-Hartley labor law despite bitter Democratic opposition.

Committee Chairman H. Alexander Smith (R-NJ) said the bill contains all of Eisenhower's recommendations except one dealing with government - held secret strike votes.

Smith said he would offer an amendment on this later when the measure reaches the Senate floor.

Action on the bill, approved by a seven-to-six straight party - line vote, drew a charge from Sen. James Murray (D-Mont) that Smith's decision to limit committee consideration to Eisenhower's proposals was "entirely irregular."

Murray, ranking committee Democrat, said he felt the Smith measure had been "steam-rollered" by the Republicans and said he has "never seen anything like it" before in his experience.

Sen. Herbert H. Lehman (D-NY) accused Smith of being "unfair and unreasonable" and sharply criticized a provision in the bill to permit states to take jurisdiction in labor disputes which have been declined by the National Labor Relations Board.

In addition, the measure would permit state governors to intervene in strikes where they felt an emergency had been created.

Democrats contended such matters should be left to the NLRB and Lehman charged that it would grant state executives "arbitrary power to break any strike."

Snow Links Speed With Auto Mishaps

Proof that speed is the greatest contributor to accidents was demonstrated by the absence of serious mishaps in Pontiac during Monday's snowstorm, according to Lt. Davy Gilpin, head of the Pontiac Police Traffic and Accident Bureau.

"Motorists are more cautious and drive slowly when conditions are hazardous, thus cutting the accident rate," he explained.

"Whenever we have hazardous driving conditions, we have an accident drop, if any at all," he stated.

Gilpin pointed out that drivers tend to speed up when driving conditions are favorable. The result is an accident increase, he said.

Rarefied Explanation

CAPETOWN (INS) — Marriage expert David Mace says he believes Johannesburg's high divorce rate may be partially a product of the city's own height. Johannesburg is 5,740 feet above sea level.

County Judges Deny Injunction in Union Dispute

Harmony in Teamsters Local Demanded; Case Adjourned Until Fall

A permanent injunction to curb alleged irregularities in the trusteeship of Pontiac Teamsters Local 614 (AFL) was denied at noon today by Oakland County's three circuit judges.

But the judges said attorneys for either James R. Hoffa, International Teamsters official, or insurgent members could petition for court intervention if further aggravated situations arise.

A motion to dismiss the bill of complaint by Hoff's attorneys was also denied without prejudice and the case was adjourned until the September term of court.

The decision was reached after a two-hour conference of the three judges and attorneys for both sides.

Each group agreed to abide by stipulations laid down by the court between now and the September term which included a "no reprisal" clause against insurgent members of the local.

Under terms of the agreement union officials will refrain from dissipating any money or assets of the union and union members will be allowed to inspect the books.

The union members were warned, however, that inspection of the books would have to be for legitimate reasons and not for the purpose of irritating officials.

Insurgent members were guaranteed against reprisals for circulating petitions demanding Hoffa's ouster as trustee and were assured union status as long as they paid dues and abided by the unions' constitution.

Meeting between insurgent members and their attorney will still be allowed as long as the meetings are not for the purpose of further irritation of the present situation.

The judges said amendments to the bill of complaint may be filed between now and September and that an answer to the bill will be filed by Hoffa's attorneys.

Today's agreement brought an end to charges and counter charges of dissipation of funds by union officials and the intimidation of workers who tried to
(Continued on Page 2, Col. 6)

2 Escape Death in Pontiac Lake

Detroit Youths Rescued From Icy Waters After Fishing Accident

Two Detroit youths struggled in the icy waters of Pontiac Lake for about 30 minutes last night when they fell from a row boat while fishing.

They finally were rescued by two White Lake Township men who heard their cries for help and picked them up in a motor boat.

Robert Battiato, of 1611 Tyler, and Karl Schiacht, of 15500 Wisconsin, both 20, were pulled from the freezing waters by Donald E. Tracy, 25, and Arthur L. Gruenweld, 17, both of 3200 Highland Rd.

Treated at Pontiac General Hospital for exposure after their ordeal, the youths told Michigan State Police of the Pontiac Post that Schiacht lost his balance while casting a bait. When Battiato tried to grab him a wave struck the boat and threw them both into the lake, half-submerging the boat.

Tracy and Gruenweld heard their cries while standing on the northeast shore and took them to Walt's Boat Livery at 7200 Highland Rd., where an ambulance carried them to the hospital.

In Today's Press

Billy Rose 21
Birmingham 5
Bob Considine 25
Comics 28
Crossword 28
County News 25, 29
Dave Lawrence 6
Dr. George Crane 6
Easter Bird 16
Editorials 6
Emily Post 16
Financial 24
Hal Boyle 25
Markets 30
Patterns 15, 29
Sports 26, 21, 22, 23
Theaters 24
TV-Radio Programs 41
Want Ads 34, 35, 36, 40
Women's Pages 14, 15, 16, 17, 20

Guide's Faithful Service Ends



Pontiac Press Photo

DEATH TAKES FRITZ—Charles Spencer, 55, of 45 Virginia Ave. tries to comfort his 10-year-old Pathfinder dog, Fritz, desperately ill at the Spencer home. The faithful Doberman, whose eyes have guided his blind master's steps for eight long years, died only minutes later.

• • •

Snow Unlikely Next 24 Hours

Road Officials Confident That Secondary Routes Can Be Cleared Swiftly

With no snow forecast for at least 24 hours, officials were confident today that snow-clogged secondary roads in Oakland County would be cleared rapidly.

Oscar D. Loomis, chief superintendent of the County Road Commission, said the main highways are in good shape, but crews are still plowing some back roads.

Forecasts following Monday's 8-inch snowfall warned of possible snow tonight. But more recent predictions rule out snow tonight or Thursday.

Cold weather, however, will linger tonight, with a low ranging from 21 to 24 degrees. A high of from 36 to 38 degrees is due tomorrow.

The mercury rose from 25 at 8 a.m. today to 37 at 2 p.m. in downtown Pontiac. Yesterday's temperature ranged from 18 to 34 degrees.

Bishop Appointed for Grand Rapids

GRAND RAPIDS (AP) — The Most Rev. Allen J. Babcock, auxiliary bishop of the Archdiocese of Detroit, was appointed bishop of the Grand Rapids Catholic Diocese today.

A native of Bad Axe, Bishop Babcock, 55, will succeed the Rt. Rev. Francis J. Haas, who died last August.

The appointment, made by Pope Pius XII, was disclosed in Washington by the Most Rev. Amleto Giovanni Cicognani, apostolic delegate to the United States.

No date was set for Bishop Babcock's installation as head of the Grand Rapids Diocese, which covers western Michigan. Nor has his Detroit Diocese successor been named.

House Group OKs Wire-tap Measure

WASHINGTON (INS) — The House Judiciary Committee today approved an "anti-traitor" bill to legalize court use of wire-tapping evidence against spies, subversives and saboteurs.

By a reported vote of 19 to 9, the committee okayed the administration-requested measure sponsored by Rep. Kenneth B. Keating (R-NY). All of the nine voting against the bill were Democrats.

2-Rooms With Nursing Service. In private home. Ladies only $50 week. Ph. Milford, MUtual 4-2044

Man Loses Sight Again as Faithful Guide Dog Dies

Charles Spencer lost his dog last night—the dog whose eyes he has seen through for eight long years.

His faithful Pathfinder, Fritz, died quietly after a month of sickness that left him helpless in the five-room frame home at 45 Virginia Ave. where Spencer lives with his mother, Mrs. Catherine Spencer, 82.

The 10-year-old Doberman never knew that he might have ended a month of suffering under a veterinarian's hypodermic needle last night.

"I couldn't stand to have him suffer any more," Spencer said. "He just lay there on the floor, trying to get up, and couldn't. He had asthma, heart trouble, and dropsy. The vet told me there wasn't any hope."

So Spencer asked a friend, Billy J. Wood of 29½ Virginia Ave. if he'd take Fritz to the vererinarian for a "mercy death." Wood picked up the dog; and the dog died in his arms.

The Spencer family moved to Pontiac in 1924. This was only months after Charles was blinded when a piece of iron struck him across the eyes as he worked in a coal mine in Madeira, Pa.

He lived with his mother and father, E. T. Spencer, at 27 Gillespie St. until his father's death about two years ago. The family then moved to Virginia avenue.

Spencer has two brothers and two sisters living in Pontiac. A third sister, Mrs. Charles Custer of Berkley, has written to the Pilot Dog organization in Ohio, asking them to send her brother an application blank.

Spencer and Fritz were everyday friends of hundreds of Pontiac housewives as they made their rounds from door-to-door, selling brooms, brushes and other household needs. Three years ago, Spencer had to give up his work to care for his mother, crippled with arthritis.

Since then, he's done the washing, cooking, cleaning and shopping for both of them, with Fritz always at his side.

"He was healthy as could be until about a month ago," Spencer said. "Then he got an abscess under his jaw, I took him to the vet and he took care of it.

"It wasn't long after that that Fritz came down with this coughing," he said. "I thought it was
(Continued on Page 2, Col. 2)

Jordan OKs Budget

AMMAN, Jordan (AP)—Jordan's Parliament today approved a budget of $44,800,000 for the coming year. Nearly half the money will go to this Arab nation's armed forces.

Vote for G. Edson Holleck for Municipal Judge, April 5

Molotov Gives Big 3 Proposal for Treaty

WASHINGTON (INS) — Soviet Foreign Minister V. M. Molotov today called in the ambassadors of the United States, Great Britain and France and handed them a note with a Soviet proposal for a European security treaty.

State Department spokesman Henry Suydam said that U. S. Ambassador Charles Bohlen had sent a telegram from Moscow to the State Department saying that he had received the new Soviet proposal for a European security pact.

Suydam said that details of the Russian plan had not yet come in but that they were expected to arrive later today.

AEC Chairman Outlines Results of Pacific Tests

Denies That First Blast Was Out of Control at Any Time

WASHINGTON (AP)—Chairman Lewis L. Strauss of the Atomic Energy Commission said today a hydrogen bomb big enough to destroy any city in the world now can be made.

Strauss made the statement at President Eisenhower's weekly news conference. He attended the conference to give the public a partial report on the recent H-bomb tests in the far Pacific.

The AEC chairman said the March 1 and March 26 tests "were successful" and declared that "enormous potential has been added to our military posture."

He denied reports that the first blast, which exposed a number of Americans, Japanese and Marshall Islanders far from the explosion scene to "hot" ashes, went out of control.

"It was a stupendous blast," Strauss said. "But at no time was the testing out of control."

He said the power of the explosion was about twice what scientists had expected—a margin of error not unusual, he added, in testing "a totally new weapon."

An unexpected shift in the wind carried atomic particles to the area where a Japanese fishing trawler was cruising, Strauss added.

Strauss said the tests bring the commission "very much nearer" to satisfying the requirements of the armed forces and hasten the day when the AEC can devote more attention to developing peacetime uses of atomic energy.

President Eisenhower listened with keen attention as Strauss—just back from the Pacific tests—read a four-page statement and then answered a few questions.

In reply to one question, Strauss said, without qualification, that an H-bomb large enough to "take out" a city can be made.

"How big a city?" he was asked.

"Any city," Strauss replied.

"New York?" a reporter pressed.

Strauss nodded and said, "the metropolitan area."

Eisenhower himself said earlier there is some possibility the Russians are getting ready to talk business about a plan for international peacetime use of atomic energy.

He made this statement when asked what significance the government attaches to the recent publication by the Russians of some details of their atomic and H-weapon research.

The President said he didn't know—but that many discussions have been held and the result is inconclusive.

There are some, he went on, apparently meaning some of his advisers, who think this indicates a change in Soviet policy and a
(Continued on Page 2, Col. 4)

Faces Senate Battle

House Ready to Approve Higher Jobless Pay Bill

LANSING (UP) — Michigan's House of Representatives is scheduled to vote today on a bill to increase unemployment compensation benefits from $3 to $8 a week.

The bill's supporters said it would pass the House without any trouble but it faces stormy waters when it reaches the Senate.

The controversial proposal, one of the major issues facing Michigan lawmakers this year, sailed through preliminary debate Tuesday. The House adopted the 70 amendments to the bill with no debate.

Sponsored by Reps. Harry Hermann (R-Laurium) and W. Reed Orr (R-Battle Creek), the bill also extends duration of benefits from a maximum of 20 to 26 weeks and creates a merit system for employer contributions to the unemployment fund.

One of the amendments adopted Tuesday increased the unemployment compensation benefit rate schedule in all present classes and established one new category.

Under the amendment, a single worker could receive a maximum of $30 a week compared to $27 now.

The new classification is for a married man with no children. He would get $32 maximum, compared to the $27 ceiling now in effect.

With $32 as a base, married men would get an additional $3 for each child with a maximum of $43 for a jobless worker with four children.

In order to draw maximum benefits, a single worker would be required to earn at least $70.01 a week on his regular job.

A married man with one child, would be required to earn $65.01 or more a week to receive top benefits, $69.01 or more a week with two children, $76.01 or more a week with three children, and
(Continued on Page 2, Col. 3)

Vote Monday, April 5, for John R. Curry, Commissioner, District 6

Eisenhower Backs Dulles on Firm Indochina Policy

WASHINGTON (AP) — President Eisenhower said today this government's call for united action against possible Communist conquest of Indochina and all of southeast Asia means there must be readiness to meet any kind of attack.

The President made this statement at his news conference in comment on Secretary of State Dulles' speech Monday night.

In that address Dulles said Communist control of southeast Asia would be a grave threat to the free world and "that possibility should . . . be met by united action." Dulles provided no detail on just what he meant by such action.

Eisenhower said he went over every word of Dulles' speech in advance, and that as usual he and the secretary of state found themselves in full accord.

The President said Dulles was talking about united action by all the countries in the southeast Asia area.

Then, without being any more specific than Dulles was, he said we must be prepared to meet any kind of attack.

This is the kind of united action we are seeking, he said.

A reporter told Eisenhower some people had interpreted Dulles' speech to mean direct intervention by American troops, if necessary.

Eisenhower replied that he could conceive of no greater disadvantage to America than to employ U. S. ground forces all around the world.

The objective is, he said, to try to make our friends strong enough to take care of local situations themselves.

Eisenhower said each case has to be acted upon individually and that he couldn't possibly provide a general rule under which the United States would act in specific situations.

Retain Judge Johnson Municipal Court, April 5

Loaned Loader Picks Up Deep Birmingham Snow Keeping Schedule on Keel

From Our Birmingham Bureau

BIRMINGHAM — Snow removal in the downtown area proceeded on schedule yesterday, DPW Supt. Robert Kenning said today, despite the fact that Monday's snowfall was the heaviest of the year.

Starting at 3 a.m., crews plowed business area streets, leaving the snow in the center for pickup.

When the city's loader broke down, an equipment manufacturer generously produced a new loader, which gave a demonstration for several hours while picking up the snow.

"We usually figure to wind up such operations by April 1 but we're ready for any more last minute winter effects," Kenning said. Forty tons of salt are ready to chew through any late-arriving ice.

* * *

Through the volunteer assistance of Mrs. Irene Makhov, who knows what it is to do without some of the items Americans take for granted, people of Japan, Korea and other needy areas will know what it is like to use soap again.

Mrs. Makhov, who became a refugee after the Red Army invaded her home in the Ukraine, is now caretaker of the First Baptist Church.

She has offered to assist the United Church Women of Birmingham with this project by taking in waste cooking fats, which will be made into soap and distributed by an Indiana soap manufacturer free of charge.

* * *

Lou Creekmur will substitute for Bob Smith at this Friday's YMCA Family Nite program, featuring a question and answer session on the 1953 Detroit Lions and the showing of the official resume film of the Lions' '53 season.

Tickets for the affair, to be held at 7:30 at the Community House, may be obtained at the YMCA office at no cost.

* * *

White Cross work beginning at 10 a. m. tomorrow and a business meeting at 11:30 will be followed by a 12:45 luncheon served by the Ruth Circle to the Women's Mission Union of the First Baptist Church. Afternoon devotions will be given by Mrs. Jack Boyce.

Guest speaker for the afternoon will be Mrs. Fred Dega, foreign missions interpreter for the Detroit Mission Work. She will talk on Assam, India where her daughter is doing mission work now.

* * *

Several churches will continue mid-week Lenten services this evening. The Rev. Harold Towne, of St. James Episcopal Church, will continue his talks on "The Papacy," following supper at 7.

Further discussion on symbols surrounding the crucifixion of Christ will be heard by Ascension Lutheran Church parishioners. Rev. Paul Shippert will speak on "Seamless Coat and Dice" at 8 p. m.

Redeemer Lutheran's minister, the Rev. Theodore Wuggazer will present meditations on people who gathered beneath the cross at the crucifixion. The Rev. Howard Allwardt, pastor at Our Shepherd Lutheran Church, will include Holy Communion in his 8 p. m. service.

St. James Church will have an all-day rummage sale tomorrow and Friday at the church undercroft.

* * *

Dominic S. Hastreiter

Service for former resident Dominic S. Hastreiter, 60, of Detroit will be held at 10 a. m. tomorrow at St. James Episcopal Church, with burial in Forest Hill Cemetery, Ann Arbor.

He died suddenly Monday. He was employed in the sales division of King Industries, and lived in Birmingham for 19 years prior to moving to Detroit in 1950.

Surviving are his daughters, Mrs. Maxwell Matthews and Mrs. John Pomeroy, both of Birmingham. Mr. Hastrieter is at the Manley Bailey Funeral Home.

Additional Bloomfield Hills social news on page 19.

Faithful Donkey Calls Southfield Man to Missouri

BIRMINGHAM — A $5 donkey with a talent for administering first aid, is calling Mark L. McGovern back to Independence, Mo.

McGovern, who lives at 20485 W. 11-Mile Rd., Southfield Township, bought a month-old donkey during a recent vacation in Mexico as a gift for his 5-year-old son, Marty.

When McGovern was involved in an auto accident in Independence, ambulance driver Dixon Kepley arrived to find the donkey—"Cinco Rose"—dutifully licking his master's face in an attempt to revive him.

Although he left his would-be nurse behind in a boarding stable, McGovern plans to drive down and bring her home as soon as his car is repaired.

The Weather

PONTIAC AND VICINITY — Partly cloudy with slight moderation in temperatures. Westerly winds 10 to 16 miles an hour. Low tonight 21 to 24. High Thursday 36 to 38.

Today in Pontiac
Lowest temperature preceding 8 a.m. 20
At 8 a.m.: Wind velocity 3 m.p.h. Direction: North.
Sun sets Wednesday at 6:56 p.m.
Sun rises Thursday at 6:15 a.m.
Moon sets Wednesday at 2:47 p.m.
Moon rises Thursday at 4:55 a.m.

Downtown Temperatures

8 a. m.	20	11 a. m.	31
9 a. m.	23	12 m.	31
10 a. m.	25	1 p. m.	35
11 a. m.	28	2 p. m.	27
12 a. m.	29		

Tuesday in Pontiac
(As recorded downtown)
Highest temperature 34
Lowest temperature 18
Mean temperature 26
Weather—Mostly fair.

One Year Ago in Pontiac
Highest temperature 60
Lowest temperature 25
Mean temperature 37.5
Weather—Fair.

Highest and Lowest Temperatures This Date in 82 Years
60 in 1943 6 in 1923

Tuesday's Temperature Chart

Alpena	33	18	Kansas City	53	26
Bismarck	22	10	Lansing	36	11
Brownsville	86	72	Los Angeles	67	54
Cadillac	31	13	Marquette	27	14
Chicago	33	25	Miami	81	74
Cincinnati	35	27	Milwaukee	33	24
Denver	38	6	Minneapolis	31	18
Detroit	34	21	New York	47	35
Duluth	28	5	Omaha	38	21
Fort Worth	86	70	Pittsburgh	36	25
Houghton	28	4	S. Francisco	60	44
Jacksonville	86	66	Traverse City	32	19

2 Recommended for Judgeships

Flint, Kalamazoo Men Supported for Federal Posts in State

WASHINGTON (AP) — Ralph M. Freeman, Flint, and W. Wallace Kent, Kalamazoo, were recommended by Republican Sens. Ferguson and Potter today for federal judgeships in Michigan.

The senators sent to Atty. Gen. Brownell their recommendation that Freeman and Kent be named by President Eisenhower to new judgeships created by Congress this year.

Freeman was suggested for the U. S. District Court for Eastern Michigan at Detroit; Kent for the Western District bench at Grand Rapids.

It was revealed that the selection of Freeman was a compromise because of a deadlock between supporters of William Bliss (Buck) Giles of Detroit and former Circuit Judge Carl Smith of Bay City.

Senator Ferguson was reported to have supported Giles, with State Chairman John Feikens and National Committeeman David Kendall backing Smith.

Freeman is a native of Flushing.

A new judgeship was created for both the Eastern and Western Michigan Judicial Districts in a measure recently passed by Congress.

Cranbrook Students Win Design Awards

BLOOMFIELD HILLS — A Benton Harbor firm has awarded prizes totaling $505 to students at Cranbrook Academy of Art for designs for an employe service pin.

First prize of $200 went to Miss Tse Yun Chu of Hong Kong, China. Second prize of $125 went to Ray Grosso of Schenectady, N. Y., and the third prize of $75 went to William Abel of Great Falls, Mont.

Paul Granlund of Bloomfield Hills was among three students to win honorable mention awards of $35 each.

Coast Guardsman Dies in Missouri

Word has been received here of the death of S. K. 1C., Robert Starner, 30, of the U. S. Coast Guard, in Jefferson, Mo. He died of a heart attack March 23. The funeral was held March 25 with burial in Jefferson Memorial Cemetery there.



STARNER

Starner, who had been in the Coast Guard for about 10 years, is survived by his widow, Thelma; two daughters, Barbara and Patricia, at home; four sisters, Mrs. Barbara Willett, of Lincoln Park; Mrs. Ilene Tucker, of Waterford; Mrs. Gladys Vickory, of Romeo, and Luella Starner, of Pontiac.

Man Again Sightless as Guide Dog Dies

(Continued From Page One)

just a cold. I took him back to the vet and he told me, then, that he had asthma and heart trouble and I might as well have him put to sleep."

Spencer kept Fritz at home. He and his mother nursed him, sat up nights with him, and when he grew too weak to move Spencer carried him about in his arms.

"I'm glad Fritz died the way he did," Spencer said. "If I'd had him put to sleep I'd keep thinking of all the nice things he's done for me. I'd wonder if he was thinking, 'Now that I'm down and out, is this what you do to me?'"

About one-sixth of the total land area of New Jersey is classified as urban.



JAMES COUZENS



GILBERT C. GOODE JR.

In Birmingham

Commission Candidates

BIRMINGHAM — One of nine candidates seeking three City Commission posts at the April 5 election is James Couzens, 27, of 976 Suffield, owner of the McBride Hardware on South Woodward avenue.

The father of four children and a resident here since 1950, Couzens has been a member of the Off-Street Parking Committee of the Birmingham Chamber of Commerce and is now a member of the Junior Chamber of Commerce and the Lions Club.

Questioned about the city's off-street parking problem, he said: "I think parking is a problem for citizens, merchants and the city. Residents should not be taxed. It can be financed by a parking revenue bond.

Regarding juvenile delinquency, he said: "I think one of the biggest helps to combatting the delinquency problem is controlled recreation with additional facilities and closer coordination between the city and the board of education."

BIRMINGHAM—Seeking a seat on the city commission is Gilbert C. Goode Jr., 34, of 647 Woodland Ave. He is a real estate broker with the local firm of Walsh, James & Wasey.

Residing here since childhood, he has been active on the Birmingham Real Estate Board for the past seven years, and also the Boy Scout movement and Holy Name PTA. He has four sons and a daughter.

Questioned about solutions to the city's off-street parking problem, he said:

"I will support an off-street parking plan partially financed by merchants' groups. Alleviation of parking problems should be approached as soon as possible."

Regarding combatting juvenile delinquency, he said: "I feel that the development of large park areas for youth recreation, with accent on an outdoor swimming pool as well as our present and proposed indoor school pools, can greatly aid in this direction.

"Low golf rates at Springdale Park during specified hours should be in effect for the young people of Birmingham."

March on the Lamb, and We're Not 'Lion'

(Continued From Page One)

her first full day in town. March 21 was sunny, but thermometers ran a chilly course between 21 and 36 degrees.

Then Clancy lowered the boom again.

This time is was rain — rain that drenched Pontiac March 25 with about an inch and a half of water in a steady all-night downpour that flooded streets, washed out roads and wet down local basements.

On the heels of the rainstorm came a screaming wind that battered Pontiac for 12 hours. Winds reached 70 miles an hour, just on the edge of hurricane speed (75 miles per hour) and broke Pontiac City Airport's wind recorder.

An uneventful Friday, Saturday and Sunday followed, but the shaggy old lion had life in him yet.

He sneaked Monday's snowstorm into town so quietly that the Pontiac Department of Public Works, warned of nothing worse than snow flurries, set out to battle it with street sweepers.

By noon, however, the Weather Bureau had issued special bulletins warning of heavier snows. But Pontiac and Oakland County streets were already slick with snow; skidding cars blocked hills and crossings.

The DPW and County Road Commssion battled the blizzard with salt and snowplows all day and all night. Tuesday morning found them still mopping up from the 8-inch snowfall.

Pontiac City Airport records showed Monday's storm was the heaviest since wind-driven blizzard that virtually shut down the entire county March 25, 1947. That was the storm that called out steam shovels to tackle some snowdrifts (they were reported 10 feet deep in spots) before snowplows could get through.

Anyway, it's time for March to take it on the lamb, and we're not handing you a lion.

House to Vote OK on Jobless Pay Bill

(Continued From Page One)

$84.01 or more a week if he has four children.

Under the present law, any person earning $51.01 or more a week receives maximum benefits when unemployed.

The Herman-Orr bill, considered dead two weeks ago, came to life when "Young Turk" Republicans in the House let it be known they would join Democrats to rewrite the controversial Teahen bill.

The Teahen bill, which Democrats charged was "loaded with fishhooks" that would have disqualified "thousands" of workers, was killed in committee in the house and the Herman-Orr bill was sent to the floor in its place.

Dies in Crash

DETROIT (AP) — Robert Levin, 77, of Detroit, died Tuesday in an auto collision in suburban Nankin Township.

About 1,200 languages are spoken by American Indians, many of them by only a few hundred people.

Can Build H-Bomb to Destroy Any City

(Continued From Page One)

disposition to negotiate earnestly and honestly.

He said this certainly would be welcomed in the light of his proposal last January that the western powers and Russia get together on a limited peacetime atomic development pool.

Strauss' statement plainly was aimed at soothing some of the unrest stirred up in Britain and elsewhere by the recent H-bomb tests.

* * *

He stressed that this country makes no tests "without a definite purpose," and without seeking "an end result of major importance too our military strength and readiness."

"It should also be noted," he said "that the testing of weapons is important likewise in order to be fully aware of the possible future aggressive ability of an enemy, for we now fully know that we possess no monopoly of capability in this awesome field."

Strauss said there have been "exaggerated and mistaken" descriptions of the March 1 test.

* * *

Secretary of Defense Wilson yesterday described this one as "unbelievable." Strauss said he thought that word has been "played up" in the papers more than the secretary intended.

Much of Strauss' statement was devoted to an explanation of the "fall-out"—the sucking up and vaporizing of earth or water by an atomic blast and the spreading of these radioactive particles by the wind.

It is because of this fall-out, he said, that this country first tests its largest weapons in a remote part of the Pacific, and he said a wide area around the explosion center is cleared of all human beings as a further precaution.

In the March 1 test, he said, survey aircraft "carefully searched the area and reported no shipping" but he said the Japanese fishing trawler "Fortunate Dragon" appears to have been missed by the search.

New Zealand Premier Squelches H-Rumors

WELLINGTON, New Zealand (AP) —Prime Minister Sydney Holland today squelched suggestions radioactivity from U.S. hydrogen bomb tests in the Pacific may contaminate New Zealand.

Holland told Parliament a committee of scientists reported there was "no possibility of any significant contamination of New Zealand or the seas or air around it."

Crash Kills Flint Wife

FLINT (AP)—Mrs. Irene Hall, 22, of Flint, was killed today when a car driven by her husband, Robert, crashed into a construction barricade on M78, five miles west of Flint. Hall suffered two fractured legs and head injuries.

Fire Hits Lowell Farm

LOWELL (AP)—A fire destroyed the two-story farm home of Mr. and Mrs. Wilbut V. Burras of Lowell, Tuesday with loss estimated at $15,000. Volunteer firemen said the blaze apparently started around the furnace.

Tells Economic Threat of Soviet

Dr. G. A. Peek of U-M Warns Alumnae Club of High 1960 Output

Prediction that by 1960 production of basic goods in the Soviet Union will equal or surpass the combined production of the seven democratic nations of Western Europe was made here last night by Dr. George A. Peek, of the University of Michigan political science department.

Dr. Peek spoke at the annual dinner meeting of the University of Michigan Alumnae Club of Pontiac, held at Grace Lutheran Fellowship Hall. His topic was "The Economic Threat of the Soviet Union."

The speaker, who is a specialist on European affairs, opened his talk with the observation that the change from Stalan to Malenkov has not been significant in that there has been no change in the long range objective of the Communist regime. "The change is more apparent than real," he said.

Pointing to the present tremendous growth of Soviet production, he said that from 1940 to 1950 the U.S.S.R. (despite the war) more than doubled its output.

The chief difference between Soviet production and our own, he said, is that Soviet production is turned into expanding facilites for further production, rather than into extensive consumer goods as is the practice in the western world.

The Soviet people are used to having the government take all, and the American public demands more and more to contribute to its mounting standard of living.

Speculating on what the Soviets and their satellites may do when they can equal the nations of Western Europe in output, he suggested four possibilities:

1. Production of more consumer goods for their own use; 2. Challenge our own export trade; 3. Lean more heavily to production of armaments and goods on the world market.

The speaker said that while the "Trade, Not Aid" policy which has been advocated by Henry Ford II is a step in the right direction it will not solve the problem posed by the growth of Russia as an economic force in the world.

The Marshall Plan was good as far as it went, but was only a stopgap, he stated.

He asserted that a long range solution must include political and possible gearing of Western Europe to an economy of mass markets. "If we can export our production methods to the free nations of Europe we may have a chance," he asserted.

Dr. Peek suggested a one or two per cent tax on American gross production (or about $4 billion) for use in undeveloped areas of Africa and Asia to offset the Soviet economic threat, but admitted that there is little likelihood of Congress going along with such a proposal.

He said Russia currently produces from 18 to 20 per cent of the world's basic goods; Western Europe about 23 per cent and the United States about 40 per cent.

The aim of the U. S., he concluded, must be to keep the economic gap between ourselves and the Soviet as great as it is now.

Thus, the solution lies not in the political or ideological departments but very definitely in the economic field.

Mrs. T. E. Wiersema, program chairman, was toastmistress, and was introduced by Mrs. Vernon C. Abbott, club president. Piano numbers were played by Charles E. Wilson. Mrs. James Lafer, of Grosse Pointe, chairman of the university's Alumnae Council, attended the dinner and spoke briefly of coming events on the campus of interest to university alumni.

Committee for last night's affair included Mrs. Paul B. Taylor, Mrs. William A. Gordon, Mrs. Robert B. Tarr and Mrs. Harry J. Richards. Mrs. Gordon gave the invocation.

Canada Color Movie Draws Big Crowd

Some 800 persons attended this season's last program of the Pontiac Kiwanis entertainment series Tuesday night when Robert Friars' color motion picture, "Western Canada," was presented in the Pontiac High School auditorium.

Preceding the film showing, the MacDowell Male Chorus, composed of 40 men, opened the affair with five selections.

The series, which started last Nov. 17, presented noted lecturers and celebrities. Last night's final program was the sixth in the series.



REV. A. F. RUNKEL

'Humility' Topic for Y Breakfast

Rev. Arnold F. Runkel of Birmingham to Speak at Laymen's Meeting

Guest speaker Monday at 7:45 a. m. for the Laymen's Lenten breakfast in the YMCA will be the Rev. Arnold F. Runkel.

Dr. Runkel is pastor of First Methodist Church in Birmingham. He will use for his theme, "The Humility of Jesus."



DR. BANK

Another breakfast has been planned for the following Monday by the Christian Emphasis Committee of the YMCA of which Dr. Milton H. Bank is chairman. The Rev. Edward D. Auchard, associate minister at First Presbyterian Church here will be guest speaker for the second service.

A similar project was tried at Christmas time, and a questionaire given then revealed the group would like such breakfasts from time to time.

Reservations are limited and must be received by Friday preceding each breakfast. They may be made at the YMCA or with members of the planning committee.

The committee consists of Dr. Bank, David Gee, E. W. Huthwaite, A. L. Norris, A. D. Stimer, John Stewart and T. N. Slosson.

Injunction Denied in Hoffa Dispute

(Continued From Page One)

oust Hoffa and force an election of officers.

Judge George B. Hartrick spoke for all three judges when he thanked attorneys for both sides for helping to reach an agreement which "is in the best interests of the union and its members."

He suggested that both sides forget personal feelings and irritations in the future and try to work together.

Yesterday Hoffa denied a series of charges made earlier by Snyder.

Answering charges that union members have been unable to get an accounting of union funds for the past 10 years, Hoffa replied that since he took over as trustee there have been monthly audits. He said also that the local has always submitted a quarterly and annual audit and that the results have been posted for inspection of all union members.

Hoffa said he knew nothing of an audit report being ripped from the wall of the union's office last Wednesday by the local's business agent and suspended local President Daniel J. Keating when a union member attempted to inspect the report.

When asked why petitions signed by three-fifths of the local's 2,500 members asking for removal of Hoffa as trustee and for an election of officers were ignored, Hoffa said that a counter petition asking that he be retained were signed by a majority of the members.

"Under the union's constitution it is impossible to grant an election while a local is under trusteeship," Hoffa continued.

In answer to charges that he said he'd punish insurgent members, Hoffa replied that any union member who works against the best interests of the union would be dealt with according to provisions in the constitution.

The hearing is being continued today.

Pontiac Deaths

Joseph R. Bragan

Funeral for Joseph R. Bragan, 60, of 496 Lowell St., will be Thursday at 1:30 p.m. from the Pursley Funeral Home. The Rev. James W. Deeg of Oakland Park Methodist Church will officiate and the service at the grave in Perry Mount Park Cemetery will be under the auspices of Pontiac Lodge 21, F&AM of which he was a member.

Besides his widow, Margaret, he is survived by a daughter, Mrs. Marilyn McCallum; a son, Robert B.; two sisters, Mrs. Mary Maxwell, Mrs. Rose Dean; three brothers, Thomas, Edward and Eugene; and four grandchildren, all of Pontiac.

Mrs. Bertha Mae Dedrick

Mrs. Bertha Mae Dedrick, 75, of 22½ E. Huron St. died Tuesday at 7:50 p. m. She had been ill five months.

Born at Constantine Oct. 24, 1878, she had resided in Pontiac for 37 years.

Surviving are two daughters, Mrs. Mable Aikens of Pontiac and Mrs. Minnie Doig of Milford; a sister, Mrs. Lucy Shaver of Wakelee; three grandchildren and six great-grandchildren.

Funeral will be from the Zelly Funeral Home, 2513 N. Saginaw St., Flint, with burial in the Milford Cemetery.

Jack Griffith

Funeral for Jack Griffith, 80, of Akron, Mich., will be Thursday at 2 p. m. from the Briggs Funeral Home there. Burial will be in the Unionville Cemetery. Mr. Griffith died Monday evening in the Bay City Mercy Hospital.

Born at Barberton, Ohio, Feb. 14, 1874, he formerly lived on Summit street here and was employed at Fisher Body Division. He went to Akron about 1936.

Besides his widow, Lena, he is survived by two sons and five daughters, Woodrow and Eddie of Akron, Mrs. Lillian Conwell and Mrs. Hazel Pill of Pontiac, Mrs. Florence Aul of Los Angeles, Mrs. Madelyn Janes of Fairgrove and Mrs. Jane Parsel of Akron. Also surviving are six grandchildren.

Mrs. L. J. Gilchrist

Mrs. L. J. (Abbie Johnson) Gilchrist, 64, of 2380 Marwood St. died Tuesday at 9:30 p. m. in St. Joseph Mercy Hospital. She had been ill for a week and in the hospital two days.

Born in Orion Township Dec. 6, 1889, she was the daughter of Archilus and Catherine Whitcomb Hart. She married Mr. Gilchrist Aug. 14, 1937, in Drayton Plains. She had lived her entire lifetime in Pontiac and was a member of the Community United Presbyterian Church.

Besides her husband, she is survived by three daughters, Mrs. Catherine Pearson and Mrs. Jack Crawford of Pontiac and Mrs. Thomas Bennett of Ortonville.

The body is at the Huntoon Funeral Home.

James Shearer

James Shearer, 87, died suddenly at 2 a.m. today at the home of his nephew, Charles A. Shearer, of 109 Pine Grove Ave., where he had made his home for the past two years.

Born in Scotland Aug. 14, 1886 he was the son of Charles and Mary Thompson Shearer. He married Mary Elizabeth Shearer July 23, 1904. She died in 1941.

Mr. Shearer was a retired employe of Chrysler Motor Co. He came here two years ago from Highland Park.

Surviving are a brother, Frank in Scotland and several other nephews and nieces.

Funeral will be Friday at 9:30 a.m. from Dudley H. Moore Funeral Home, Auburn Heights. Dr. Andrew S. Creswell of Oakland Avenue United Presbyterian Church will officiate, and burial will be in Mt. Pleasant Cemetery at London, Ont.

Actress Tries Suicide

HOLLYWOOD (INS) — Police reported today that French screen actress Corinne Calvet, 27, attempted suicide by gulping a quantity of seconal pills at her Hollywood home.

Average temperature of the surface of the earth is about 60 degrees.

Orchard Lake Jet Pilot Killed

Lt. Edward A. Hawkes Dies in Training Flight Near Corpus Christi

An Orchard Lake mother was informed Tuesday of the death of her son, Lt. (j.g.) Edward A. Hawkes, in a jet plane crash Monday near Corpus Christi, Tex.



LT. HAWKES

The Navy Department notified Mrs. Mary L. Hawkes, of 4791 Old Orchard Trail, that her son was killed on a routine training flight at Kingsville Naval Auxiliary Station near Corpus Christi.

Mrs. Hawkes said that a friend of her son, also a pilot, told her that Lt. Hawkes had been in the air only seven minutes when the crash occurred.

A 1952 Michigan State College graduate, Lt. Hawkes was commissioned an ensign at Long Beach, Calif. in August 1952. He immediately entered flight training and was sent to Pensacola, Fla.

After a year he went to Corpus Christi, and last Feb. 10 returned to Pensacola to receive his pilot's wings. He had been stationed in Texas since receiving his wings, Mrs. Hawkes added.

Funeral arrangements are pending at the C. J. Godhardt Funeral Home in Keego Harbor.

Broomfield Predicts Water Bill Passage

Rep. William S. Broomfield (R-Royal Oak) predicted today that his bill calling for a water supply survey in Oakland County and southeastern Michigan would "sail through without opposition" when it comes up for vote today in the Michigan House of Representatives.

The bill, which would also provide a sewage survey, is designed to permit the State Water Resources Commission to take part in the study with communities in Oakland, Macomb and Wayne Counties.

Broomfield originally asked for a $77,500 appropriation, but the House Ways and Means Committee reduced the figure to $25,000.

'Misery' Martin Dies; Fought for Holy Sunday

TURNBRIDGE WELLS, England (AP) — Herbert H. Martin, known to millions of Britons as "Misery" Martin, died yesterday after a long illness.

Martin, 72, was chairman of the Lord's Day Observance Society for 26 years until his retirement in 1951. He campaigned relentlessly against Sunday sport, movies, vaudeville, plays, political speeches, factory work and hunting.

Need a "FUN WEEKEND"? come to Detroit!

HOTEL STATLER



Take time out to get away from it all—to enjoy a real holiday weekend in town!

There's plenty to see and do here—but you're closer to it all if you stay Statler! You'll love the luxury of Statler accommodations—the food, the rooms and the entertainment. And you're sure to appreciate the truly moderate rates.

HOTEL STATLER

Facing Grand Circus Park
DETROIT

YESSIR "IT PROTECTS YOU!"



Complete FIRE Insurance

Crawford-Dawe-Grove

Insurance of All Kinds

716 Pontiac State Bank Bldg. Ph. FE 2-8357

Pontiac Retail Store

$ FOR $

You just can't beat a Pontiac Retail Store Deal! Come in Today and get our Difference Deal. You will be glad you did. Open evenings until 9:00 p. m. Monday, Thursday and Friday. Downtown Mt. Clemens St. at Mills St., across from the Post Office.

NEED CASH TODAY?



$20 to $500

ON SIGNATURE, CAR OR FURNITURE

Get extra cash at Household Finance Loans made on signature, car or furniture without endorsers—for any good reason. Many repayment plans. Monthly payments to fit your income. Easy-to-meet requirements. Phone or stop in today for fast, friendly one-day service!

Cash You Get	MONTHLY PAYMENT PLANS 20 payments	18 payments	12 payments	6 payments
$ 50			$ 5.03	$ 9.24
100	$ 6.65	$ 7.20	9.98	18.39
200	13.11	14.21	19.77	36.59
300	19.55	21.20	29.55	54.78
500	31.39	34.16	48.09	90.02

Household's charge is the monthly rate of 3% on that part of a balance not exceeding $50, 2½% on that part of a balance in excess of $50, but not exceeding $300, and ½% on any remainder.

HOUSEHOLD FINANCE
Corporation of Pontiac
3½ South Saginaw St.
The Kay Bldg., 2nd Floor
PHONE: FEderal 4-0535
Loans made to residents of nearby towns

JUST 15 MINUTES IN OUR DIAMOND DEPARTMENT AND YOU'LL BE CONVINCED...
MARK'S has

Fine Quality DIAMONDS AT GREAT SAVINGS



Located in Courthouse Block

JEWELERS MARK OPTICIANS
45 North Saginaw Street

AEC Head Calm Over H-Reports

Strauss Tells Reporters No Cause for Concern Over Size of Blast

WASHINGTON (AP)—Secretary of Defense Wilson today described the results of the recent H-bomb tests as "unbelievable."

At the same time, Chairman Lewis L. Strauss of the Atomic Energy Commission said he saw no reason for concern over the unexpected force of the monstrous March 1 hydrogen explosion.

Strauss, just back from the Pacific atomic testing grounds, made the statement to newsmen at the White House after conferring with President Eisenhower for an hour.

The AEC chairman gave the President an eye-witness account of the latest hydrogen explosion in the Pacific area, touched off last Friday, and also reported on the shattering March 1 blast.

"Is there any reason for concern over the unexpected force of the first (March 1) test?" a reporter asked him.

"I haven't any," Strauss replied.

A member of Congress has suggested that that explosion got out of control. The President himself told a news conference last week that something must have happened at the March 1 test that surprised and astonished the scientists who conducted it.

Strauss witnessed the hydrogen explosion which the Atomic Energy Commission announced last night was touched off last Friday. He was not on hand for the March 1 explosion, but presumably got a detailed report on it while he was in the Pacific testing area.

To a barrage of questions about the nature of his report to Eisenhower, Strauss replied:

"I won't have anything further to say now."

Asked then whether that meant he would speak out sometime later, Struass declined to amplify his statement.

He also declined to say whether Eisenhower discussed with him the feasibility of making a public statement on whether the United States has a hydrogen bomb which could be delivered anywhere in the world.

Strauss declined comment on whether further hydrogen blasts are planned in the Pacific at this time.

As to whether the first two tests of the current series—the one on March 1 and the one last Friday, were successful, Strauss said:

"The tests, as I said last night, have been successful to date."

He added that they have been successful "in that they reveal the information the scientists set out to obtain."

Strauss asked reporters to "save your questions for a later occasion." He said he didn't know whether he might be holding a news conference sometime soon.

His reference to a "later occasion" possibly could have been to the news conference President Eisenhower will hold tomorrow morning.

Strauss carried into Eisenhower's office a large map of the Pacific testing area and was spreading it out on the President's desk when newsmen were shooed from the room.

Secretary of Defense Wilson spoke of the results of the tests as "unbelievable." in his regular weekly news conference.

But he turned aside all questions as to why they were unbelievable, saying reporters would have to put them to Strauss.

Local Library Lists 23 New Adult Books

Twenty-three new books have been received by Pontiac City Library, according to Librarian Adah Shelly. The books, fiction and non-fiction, are:

Adult Fiction
The Dawning of the Day, Elizabeth Ogilvie
The Desperate Hours, J. A. Hayes
The Glorious Mornings, F. H. Bonner
The Golden Food, A. D. Divine
Many are the Travelers, W. B. Meloney
Master of the Dauntless, Frank Robb
The Naked Risk, P. O. Demarest
No Other Gods, Wilbur Pentfield
Ride for Trinidad, Peter Field
Swing Full Circle, Chesley Wilson

Adult Non-Fiction
The Allergic Child, H. P. Swarts
Crocodile Fever, Lawrence Earl
Good Listening, R. D. Darrell
The Natural History of Mammals, Francois Bourliere
New Facts About Bursitis, William Kitay
Obedient Men, Denis Meadows
Orinoco Adventure, Hector Acebes
Rebels and Ancestors, M. D. Geismar
The Science Book of Wonder Drugs, D. G. Cooley
A Sober Faith, G. A. Taylor
Substitute for Victory, John Dilie
A Treasury of Early Christianity, A. J. Fremantle
A Woman's Guide to Financial Security, Joyce Clarke

16 to Visit Moscow

LONDON (INS)—Sixteen American newspaper and broadcasting executives are scheduled to arrive in Moscow on a visit on Sunday. En route to the Soviet capital, they will stop in Prague and Warsaw.

PILES?
PYOGEN SOOTHE—easy to use—fast relief—stops itching—shrinks painful hemorrhoids. *Satisfaction guaranteed.*
SIMMS BROTHERS
98 N. Saginaw—Main Floor



JAPANESE INSPIRED—Jean Rushmore, left, models spring hairdo inspired by Japanese wig worn by Kabuki dancer Harukiyo Azuma at New York hair fashion show.

Scientists Hope to Learn Effectiveness of Vaccine

By ALTON L. BLAKESLEE
AP Science Reporter

NEW YORK (AP)—Each child taking the Salk polio vaccine this spring will have 30 billion dead polio viruses shot into his arm.

Because they are dead, the viruses cannot cause polio. But even though dead, they still have some power to stimulate a person to make antibodies, the body's natural disease fighters.

The big question is whether the vaccine can produce enough antibodies to protect children against natural exposure to live polio virus this summer.

All the scientific evidence indicates that it will. But the only way to find out is to have half a million to a million children take the vaccine, and see whether and how well they resist polio this summer.

And the test must be run upon a huge number of children, because paralytic poliomyelitis is actually rather a rare disease.

So for an adequate test you must have half a million to a million vaccinated children to compare with an equal number of nonvaccinated youngsters of the same ages, living in the same communities.

* * *

Among the nonvaccinated half million, there might be 350 cases of polio. How many will there be among the vaccinated half million? No cases? A perfect vaccine. Thirty-five cases? The vaccine would be 90 per cent effective. Very good.

Across the nation, children and parents and doctors and nurses and schoolteachers and health officers are volunteering to take part in this crucial test of the vaccine developed by Dr. Jonas E. Salk of Pittsburgh.

In some communities the vaccine will be offered to all children of the second grade in schools. Children in the first and third grades of the same schools will be recorded as the "controls" or comparisons.

* * *

In other communities, half of the children in the first three grades of the school will be given the vaccine. The other half will get identical-looking shots of a fluid which is ineffective. All the syringes, whether containing real vaccine or useless fluid, will bear only code numbers, which will be placed next to the child's name on records made when he takes his shot.

These children, their parents and doctors, will not know whether they got the actual vaccine, or the ineffectual fluid. The meaning of the code numbers will be known only to a team of experts who will get reports, after the polio season is over, of the names and what happened to children who did develop polio during the summer.

That team can then give the answer on whether the vaccine really works.

* * *

Only a few years ago the possibility of a practical vaccine looked far distant. Then some great discoveries, mostly made in research supported by the March of Dimes, cracked the barriers to making field tests of a promising vaccine.

First it had to be learned how many different types of polio virus could cause human paralysis. That answer was learned in brilliant, three-year cooperative research by several great medical institutions. There are three dangerous types—Brunhilde, Lansing and Leon.

This meant an effective vaccine would have to contain all three types of polio virus.

* * *

But where to get the virus? This roadblock was broken by the success of Dr. John F. Enders of Harvard in growing polio virus in test tube cultures of non-nervous tissues.

Where to get enough virus? The Enders method was developed and improved, until now the kidney tissues from a single monkey can be made to produce enough virus to give a series of vaccine shots to 1,000 children.

Five pharmaceutical firms are growing the virus and preparing the vaccine. Each batch of vaccine is tested nine times for safety, to make sure all the viruses are dead, and that the vaccine is pure. Triple tests are made individually by the manufacturer, by Dr. Salk's laboratory, and by the Laboratory of Biologics Control, National Institutes of Health, U. S. Public Health Service.

If the vaccine passes the test, then it could be supplied in large enough amounts for everyone.

But there's reason to believe that each child may need only one series of shots for lifetime protection. The job after that would be only to vaccinate each new crop of babies early in life, much as they now get vaccinated for diphtheria and other diseases.

The scourge of polio would be over.

The first distilling processes for crude oil averaged about 12 per cent of gasoline from crude compared to 45 per cent with modern cracking processes.

Czechs to Cut Prices

VIENNA (INS) — Communist Czechoslovakia has announced that the cost of consumer goods and services will be slashed up to 50 per cent effective April 1.

Developed by University of Michigan
New Electric Vaporizer KILLS BUGS
Safe-Quick-Economical
Ideal For Any Place With A Bug Problem
• Rooming House • Dairy • Restaurant • Hotel • Grocery • Hospital • Motel • Farm • Etc.
Continuous — Automatic Plug-In and Forget It
$13.95
SALESMEN WANTED
Exclusive Territory Open
Write—P. O. Box 402 Milford, Mich. Phone EM 3-5291 after 6:30

Time to Replace Old Worn-Out Screens! Keep Insects Out of Your House!

Rust-Resistant Galvanized **Screening**



All Widths 24 to 48 Inches 8c Per Square Foot

Fix up your window screens now with this rust resistant galvanized wire (18-24 mesh) screen. All widths, cut any length while you wait.

BRONZE SCREEN, per square foot..... 17c



Rustproof **Screen Hangers** Per Set 15c
Each set has 2 hooks and 2 hangers.

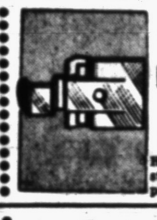

Rustproof **Screen Fasteners** 4 For 25c
Holds screens or storm windows in place.

16-Inch Long **Screen Door Spring** 12c
Heavy duty spring is 16 inches long. Really keeps doors shut.



Complete Set **SPRING HINGES** 50c
Complete, each with 2 hinges and 12 screws. Famous 'Stanley' hardware. Other sets, 35c up.

98 North Saginaw Street **SIMMS BROTHERS** HARDWARE Second Floor

Spring Means Skates & Simms Has Skates!



Beginner's Skate Lace-on Style $1.59
Adjustable from 6 to 9 inches. All metal, plain bearing wheels, laced leather toe straps. Styled as pictured.



Ball Bearing Skate Boys or Girls' $2.49
Extends to 10½ inches, 8 ball bearing wheels, rubber shock absorbers, leather strap. Ask for model 30.
No. 62 Ball Bearing Skate..... $2.98
SIMMS BROTHERS
98 N. Saginaw St.—2nd Floor

Try SIMMS for Your **BEST Possible PICTURES**



Developing AND PRINTING
Bigger—Better—Brighter
SUPER-SIZE Prints All Standard Rolls One Low Price 4c



Bring your films to Simms for faster service . . . sharper prints . . . greater savings.

SIMMS BROTHERS
98 N. Saginaw—Main Floor

PRICE SLASH—All 1st Quality
Plywood Frame—Metal Bound
LUGGAGE
Full 21-Inch Case
$4.49 VALUE
$2.88

$5.29 VALUE 26 Inch..... $3.33
$6.00 VALUE 28 Inch..... $3.88
Double coated Pyroxlin fibre in brown or blue.
SIMMS BROTHERS
98 N. Saginaw St.—Basement

Lasting Fragrance



COTY
NEW! Creamy Skin Perfume



1.85 plus tax

- world-famous COTY perfumes in an exciting new form—held captive in a creamy base
- fragrance that is unbelievably long lasting
- smooth-flowing, goes on like your favorite soothing lotion
- stroked on hands, arms, wrists, throat—the fragrance stays alive for hours
- the perfect answer if you've never found a fragrance that "lasts" on you

Take your choice of these four COTY fragrances:
L'ORIGAN • L'AIMANT • EMERAUDE • PARIS

SIMMS BROTHERS
98 N. Saginaw —Main Floor
Compounded and copyrighted in U.S.A. by Coty, Inc.

• NOT "One-Day" Specials!
• NOT Limited Stocks!
• NOT "Come-On" Items!

These Are Typical EVERY-DAY
Honest Bargains
You'll Find Every Time You Shop at Simms

We can't possibly advertise ALL our bargains but we guarantee it will be worth your while to stop and shop at Simms every time you're downtown.

2nd FLOOR BARGAINS



Adjustable CHROME PLATED **Hot Plate Holder** 49c
$1.00 Value
Protect table tops from any size hot dish. Avoid scorching and blisters. All metal, can't tarnish. Extends to 12 inches as pictured.

MAIN FLOOR BARGAINS



GUARANTEED $2.00 **'Flo-Ball' PENS** A New For The Usual Price of A Refill 49c
Push Button Control
Extra Size Cartridge—Writes Dry
Point automatically retracts when you slide pen into pocket. Mag-ink dries instantly . . . won't lean, won't smear, won't transfer.

2nd FLOOR BARGAINS



Genuine DuPont Process **25¢ Sponges** 9c
4x5-inch size. Ideal for home or auto cleaning. Choice of colors. Buy all you want.

2nd FLOOR BARGAINS

$1.19 Still Blade **Wall Scraper** 3½ Inch Blade 59c
Heavy duty, all steel blade. Double riveted handle. Ideal for removing wallpaper, etc.



2nd FLOOR BARGAINS

Lifetime Sharp Edge **Steak Knives** $6.50 Value $3.49
Wood Block Holster
Serrated edge, never needs sharpening. Stainless steel. Handles will never loosen.



MAIN FLOOR BARGAINS

Model "20" **Schick** SHAVER ELECTRIC $26.50 Value $16.95
Complete with leather case.



2nd FLOOR BARGAINS

Made in West Germany **Steel Tape** Regular $1 Quality 49c
Full 72 inch. Easy to read marking. White blade.



SIMMS BROTHERS
98 North Saginaw St.

Bob Considine Says:

Government Still Warring Against American Indians

NEW YORK (INS) — The government is continuing its 178-year-old war against the American Indian. We are at present waging a war of nerves against descendants of the tribesmen from whom we bought or stole the land.

Congress is now considering a series of bills which will remove federal trusteeship and services from 70,000 Indians in 12 states.

The bill would destroy tribal governments, nullify rights assured by treaties and create a scattered human herd dependent on public charity.

The 12 tribes have sent representatives to Washington to plead against any abrupt end to federal aid in hospital care, education, agriculture and the like. That aid has been inadequate enough through the years, but without it many tribes could not continue to exist. Tribe spokesmen are asking for a gradual departure of the federal government from their affairs, not a clean break.

"Indian Affairs," newsletter of the American Indian Fund and the Assn. on American Indian Affairs, Inc. reports:

"The federal break . . . would leave Indians helpless before **local discrimination. 'Termination' is proposed, for example, for ill-educated, helpless groups, all in need of more help, not less.**

"It is proposed for the Seminoles of Florida, of whom 90 per cent of the adults (451 of 501 over 18 years of age) are unable to read or write, and almost 40 per cent of whose children of school age receive no schooling.

"Among the Turtle Mountain Chippewas of North Dakota, the annual income per family in 1950 was $500. Clothing and housing are inadequate, and 500 families, about half those living on or near the reservation — need welfare assistance during part of each year."

Some of the appeals to Congress have come from men of arresting names and bearing. Harry J. W. Belvin, principal chief of Oklahoma's Chotaw nation, which is not now involved with separation legislation, writes, "I think this is another of those moves by Congress to 'get the government out of the Indian business,' another effort to shirk its responsibility to a people who owned the entire continent of North America when the white man first invaded (not discovered) this country."

Betty Mae Jumper, secretary of the Seminole Tribal Committee, pleads "we have no members advanced enough to take care of the administration of tribal property. Only in the past few years have our children attended school . . . our reservation lands are not income producing . . . we have much to learn about sanitation, care of the sick, infant care, disease prevention . . . don't take our government nurse from us."

Makes it hard to look in a mirror in the morning, doesn't it?

Pen Pals System to Boost Vermont

MONTPELIER, Vt. (AP) — Children of other states seeking the usual printed material describing Vermont are going to receive some letters and illustrations done by their counterparts in Green Mountain state schools.

The Greater Vermont Association — Vermont's Chamber of Commerce — receives hundreds of letters annually asking for the material.

Because the GVA cannot afford — not yet, at least — to print material for the purpose, Miss Elisabeth Shoemaker, its manager, asked the state department of education if the letters could be turned over to Vermont children of the approximate ages of the out-of-state writers. She suggested that Vermont children could make pen pals of the children in other states.

Dr. John Holden Jr., Vermont Commissioner of Education, suggested that schools place their requests with the GVA for the number of letters they can answer.

There are children in three-fifths of U. S. families where the husband is under 25 and in three-fourths of the families where he is between 25 and 30 years old.

Traffic Deaths Drop to Low for 3 Years

CHICAGO (AP)—The nation's traffic deaths in February dropped to 2,470, the lowest level in three years, the National Safety Council reported today.

The figure was 2 per cent lower than the total for February 1953. In February 1951 there were 2,350 deaths.

Traffic deaths in the first two months of this year numbered 5,370, a decline of 1 per cent from the toll in the corresponding period of last year.

Since 1911



BE WITH DAVIS Funeral Home 44 STATE AVE. PHONE FEderl 2-4732

DO IT RIGHT! DO IT YOURSELF MART OPENS TOMORROW

SEE TODAY'S AD—PAGE 9

NEW REVOLUTIONARY TV! Most compact set ever made!

CROSLEY

17-INCH Super-V

Suggested list prices start at $139.95 (walnut-finished)

YOURS FOR AS LITTLE AS $1.45 A WEEK

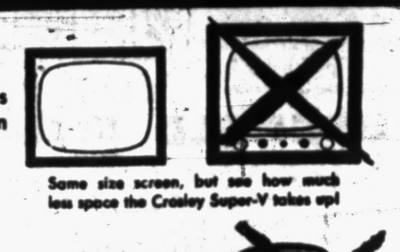

NEW OUTSIDE—takes up to ⅓ less space than other 17" sets.

Same size screen, but see how much less space the Crosley Super-V takes up!

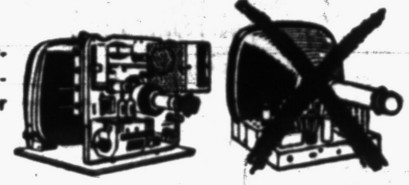

NEW INSIDE—powerful, exclusive Super-Vertical Circuit. Sharper, clearer picture.

LIGHT ENOUGH TO CARRY—40% lighter than any other set . . . small enough to handle. Take it anywhere.

TUBE-LIFE EXTENDER—makes tubes last longer.

CHOICE OF WALNUT-, mahogany- or blond-finished cabinet.

FRONT IS ALL SCREEN—controls are conveniently located on side of set.

PERFECT FOR PORCH, bedroom, kitchen, den or rumpus room.

FULL-YEAR WARRANTY on picture tube—90 days on chassis parts.



CROSLEY PRESENTS "YOUR HIT PARADE" Saturday nights on NBC television network

You can see it BETTER on a CROSLEY

Division AVCO Manufacturing Corporation, Cincinnati 32, Ohio

PONTIAC
Bussard Electric — 84 Oakland Avenue
Sweet's Radio Appliance — 422 West Huron Street

LAKE ORION
Schick Appliance Co. — 331 South Broadway

CLARKSTON
Solley Refrigeration — 3819 Ortonville Road

Hobbies and SUPPLIES



- Wood fiber flower making materials
- Copper tooling supplies
- Aluminum tray etching materials
- Glass etching materials
- Craftsmaster and Dek-All paint by number, oils, paint sets
- Textile paint sets and supplies
- Tele Craft Paint-by-Number Sets—Serving Tray—Letter Box—Waste Paper Basket
- Crystal Radio Sets .... $2.98 up
- Indian Moccasin Kit ..... $2.98 Fine for All Ages



Many suggestions and ideas for Boy Scouts and Girl Scouts.

Large selection of plane, boat and car kits to construct and paint.

ENGLISH LIGHTWEIGHT BICYCLE SALE

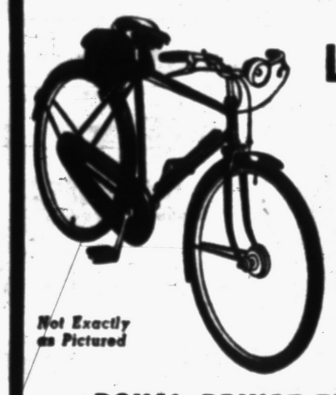

Not Exactly as Pictured

ROYAL PRINCE ENGLISH BIKE
Equipped with 3-speed gears, tool bag, pump and stand $43.95
$5.30 Down—$1.88 Weekly

REBUILT BICYCLES
Girls' and Boys' Models in 24 and 26-inch. Some with new paint. $19.95

WHIZZER MOTOR BIKES $201.85 Plus Sales Tax and up

—EASY TERMS—
BICYCLE PARTS and ACCESSORIES
We Service What We Sell

SCARLETT'S BICYCLE SHOP
20 E. Lawrence — Free Parking Back of Store — FE 2-7221

NOW - smartly styled matching colors

Pittsburgh's New Paint 'TWINS'



WALLSHIDE

rubberized SATIN FINISH

For walls

Use it in living, dining and bedrooms for its beauty and durability. Apply it with brush, roller or spray . . . watch it glide on evenly to quick-dry with a soft, lovely sheen. One coat covers most surfaces — no primer or undercoater needed. Washable too!

SATINHIDE

ENAMEL

For woodwork

Satinhide matches its twin on all counts. Spreads easily, covers evenly, dries quickly on all wood and metal trim. Stubborn stains wash off easily . . . that's why it's ideal for kitchens and bathrooms.



Companion Finishes for walls, for trim

Anyone can do a satisfactory painting job with the *Pittsburgh Twins!* They're the newest experience in painting . . . Pittsburgh's twin paints for walls and trim . . . *Wallhide Rubberized Satin Finish* and *Satinhide Enamel.* Made from a new formula which gives them properties unobtainable before — a satin texture with elastic-like toughness. Tested to assure finest performance, like *all* Pittsburgh Paints.

PONTIAC GLASS CO.

23 W. Lawrence St. Phone FE 5-6441

PITTSBURGH PAINTS — *Keep that* JUST PAINTED *look longer*

OUR 43rd ANNIVERSARY

THE BEST IN INSURANCE SINCE 1911

Van Wagoner's, Inc.

18 EAST LAWRENCE ST.

New York Tugs Back at Work

Federal Court Orders ILA Crews to Abandon Sympathy Strike

NEW YORK (AP)—Tugboats were back at work in New York harbor today following the government's first success in efforts to break up the 27-day dok strike.

Since last week tugs had refused to maneuver ships in sympathy with a strike called by the International Longshoremen's Assn. (ILA). The walkout flared up after six months of bitter competition between the independent union and the AFL-ILA for the right to represent dock workers.

* * *

The tugs returned to work yesterday after the National Labor Relations Board got a federal court order directing the ILA to stop picketing tugboats and to see that their ILA crews went back to work.

The court ruled the tug stoppage violated a Taft-Hartley law ban against secondary boycotts.

The pier strike spread to dockside warehouses yesterday when the ILA posted pickets outside the buildings. However, only about half the port's warehouses were picketed, and operators of those struck were expected to apply for a court order that would quickly end the walkout. They would base their request on the same grounds used in the case of the tugboats.

* * *

A back-to-work movement, mostly by nonstriking AFL men, continued yesterday. The New York-New Jersey Waterfront Commission reported 4,142 men were on the job, 227 more than the day before. However this was still less than a quarter of the number normally employed.

There were reports that the ILA was considering calling off the strike and issuing orders for its members to return to their jobs. Newspapers said the reports stemmed from the scheduling of an ILA wage scale committee meting for tomorrow.

The committee will consider an employer offer of a 10-cent-an-hour wage increase package retroactive to Oct. 1, the papers said. Reports that a settlement was brewing were denied by ILA President William V. Bradley.

Seoul Gets Plane Alert

SEOUL (AP)—Seoul was under a red alert—hostile aircraft in area—today for 10 minutes. A brief Air Force announcement said a single unidentified aircraft had been sighted on radar screens near the demilitarized zone.



"NUDGED" AWAY DISASTER—Lt. (JG) W. C. Vanderberg, 25, demonstrates with the aid of model planes at Miramar Naval Air Station, near San Diego, Calif., how he "nudged" a pilotless F9F6 Cougar Jet out to sea with the air flow from his own plane, during maneuvers off the San Diego coast. The runaway, whose pilot had bailed out when it went out of control, had righted itself and was headed for the heart of San Diego, when Lieutenant Vanderberg began his aerial "bronco" riding at 300 miles per hour.

Willman Talks to Kiwanis Club

Outlines Improvements Possible if Voters OK Proposed Plan

A decision on the special issues coming up at the city election next Monday rests with the voters, said City Manager Walter K. Willman in a talk before the Kiwanis Club Tuesday noon.

"Through the years I have learned that the public makes wise decisions if the people have been properly informed and understand the issues," he added.

Willman outlined city needs and the improvements in parks, in hospital facilities, in added fire and police protection, in library and auditorum facilities, in water supply and in sewers and drainage that could be provided during the next few years through the proposed program.

He pointed out that home owners pay only 35 per cent of the city's taxes, industry 53 per cent and business and commercial 12 per cent.

"Your city employes are a service organization," he concluded. "Naturally they can provide better service and more service if they are given adequate and proper facilities and tools with which to work. But the decision is up to the voters."

For a couple of the same age the chance is 3 to 5 the wife will outlive her husband. There are three times more widows than widowers in the U. S.

Big 3 Agree in Trade Issue

Compromise on Sale of Certain Maferials to Soviet Bloc

LONDON (AP)—The United States, Britain and France have reached a compromise agreement to ease restrictions on the sale of strategic goods to the Soviet bloc in Europe while tightening up on products of definite war potential.

The Western Allies announced the agreement last night between U. S. foreign aid chief Harold E. Stassen and top British and French officials at the end of a two-day conference.

* * *

The agreement marked an important compromise between growing European demands for more trade with Russia and her satellites and the continued desire of the United States to keep all strategic goods out of Communist hands.

The three powers ruled out any change in the present stiff restrictions on trade with Red China and North Korea.

A communique issued after the meeting said the three countries will open talks with their allies—the other NATO nations, West Germany and Japan—on revising the bans on trade with Russia "by narrowing substantially their scope and increasing their effectiveness."

The communique said the three allies will work for "an expansion of trade" with the Soviet bloc in Europe "compatible with security requirements."

* * *

Before heading back to Washington last night, Stassen told newsmen at the airport his government has "no objection at all to trade in peaceful goods with Russia."

"In fact," he said, "the United States wants to encourage as much of that trade as can be done."

Officials said the agreement will be a guide for detailed policies to be hammered out in talks in Washington, London and Paris.

There are about seven million federal, state and local governmental jobholders in the United States.

Waite's is tops

Wash easy 100% nylon jersey

Shelton Stroller



12-20 12½-22½ 12.98 *Navy, Aqua, Sand*

- Poppy print Shelton Stroller!
- Ideal for spring!
- "On-in-a-jiffy" zipper front!
- Full cut skirt for active days!
- Sheds wrinkles, washes easily, dries rapidly!

Waite's Dresses—Third Floor

Waite's is tops

Sturdy, Featherlite, Transparent

Raindears

2.00 *Fit Flat or High Heels*



100% fully molded . . no seams to come apart. Triple thick non-slip tread will outwear rubber boot's tread. Raindears . . first choice of women everywhere. Get yours Today!

NEW Extra-Reinforced Back will not wear down

Waite's Notions—Street Floor

Americas Latest... EYE GLASS Sensation!

100 STYLES, SHAPES AND COLORS!

- For Men
- For Women
- For Children

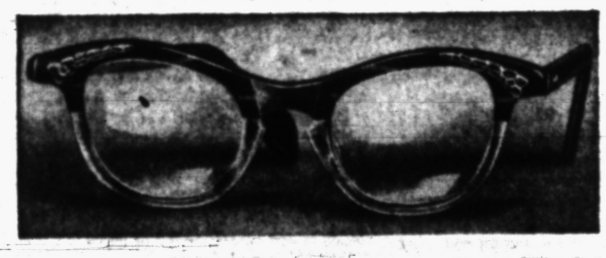

$1,000.00 Reward! We will pay $1,000.00 to anyone who can purchase glasses here for more than the price quoted in this advertisement.

Reward offer guaranteed by two leading London, Eng., insurance companies.

"THE NANETTE"

Our Former Price $20 - $25, Now Only . . .

EYEGLASS SENSATION

Once again King brings you the latest in eye fashion styling. The Nanette with its two-tone shades available in many colors and highlighted with filigreed 12K Gold Filled Trim is the latest creation of top flight designers. Best of all, complete with the lenses you may require, they are yours for the amazing low price of $8.98.

$8.98 COMPLETE WITH FRAMES AND LENSES

NO MORE, NO LESS

YOU CAN'T PAY MORE!

Elsewhere the price of glasses depends on the variance and strength of your lenses and upon the frame of your choice. At King you know IN ADVANCE what your glasses will cost. One single $8.98 price regardless of your lens requirement, or the frame of your choosing (bifocals, if desired, $4.98 additional).

You Just Can't Pay More!

PRESCRIPTION SUNGLASSES at SAME Low Price!

WHY PAY MORE?

Though the price is low, the quality of our glasses is beyond compare. If we wanted to make glasses to sell for $25.00, we couldn't use finer materials or better workmanship than that which goes into these glasses.

Are You Wasting Money On "Expensive" Eyeglasses?

Just because glasses may have cost you a lot of money doesn't make them better and, in many cases, not even as good. Stop paying for fancy locations and high overhead. Be thrifty. Buy direct from the manufacturer and save. Remember, ALL glasses at King complete with lenses you need are only $8.98!

No Glasses Need Cost More Than $8.98!

Why can King sell for only $8.98? Because when you buy from King, you buy from the largest optical laboratory-to-you firm in the world. Our huge VOLUME purchases and our know-how for making glasses, plus our direct factory-to-you policy, saves middleman's profit and many dollars, which saving is passed on to you—the customer.

REPAIRS

Broken lenses duplicated. Frames repaired and replaced. Lowest prices.

Oculists' Prescription

We also fill Oculist' prescriptions at the same price. Your prescription promptly filled.

NO SWITCHING! NO EXTRAS!

NO APPOINTMENT NECESSARY!

KING Optical Co.

3½ S. Saginaw St.
Kay Bldg., Suite 202
Cor. Saginaw & Pike Sts.

OPTICIANS

ALL GLASSES ARE UNION MADE!

OVER 3,000,000 SATISFIED CUSTOMERS

Hours: 9 A. M. to 5:30 P. M. Daily Including Wed. and Sat.—Open Friday Nights 'til 9 P. M.
Phone: FEderal 5-9081

Branches in Many Principal Cities of U. S. and Canada

FOUNDED 1904

Repeat Sale! Regular 39.95

Modern Wrought Iron LAMPS

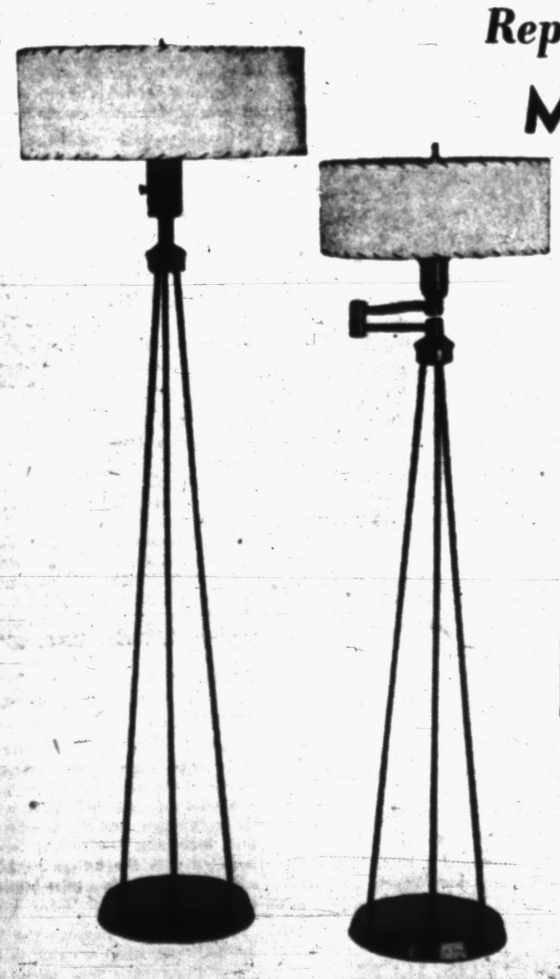

All 3 Pieces Only 29.99 *Save 9.96!*

- Wrought iron base with fibreglas shades!
- Reflector globe with bridge and floor type!
- Sturdy construction!
- Modern design!

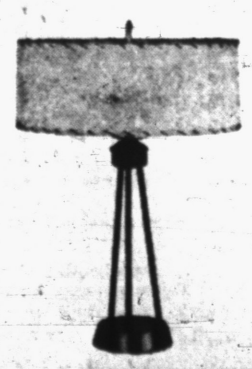

- Bridge Lamp
- Table Lamp
- Floor Lamp

White and Chartreuse

Hurry in tomorrow

Call FE 4-2511 Today!

Waite's Lamps—Fifth Floor

WAITE'S HAS MORE BIG SAVINGS

THE PONTIAC PRESS

Pontiac 12, Michigan
Reg. U. S. Patent Office — Daily Except Sunday
Published from The Pontiac Press Building
Harold A. Fitzgerald, Publisher

Conrad N Church, Editor — Horace P Brodie, Advertising Manager — Russell Bassett, Nat'l Adv. Mgr.

Entered at Post Office, Pontiac, Mich., as second class matter

MEMBER OF THE ASSOCIATED PRESS

The Associated Press is entitled exclusively to the use for republication of all local news printed in this newspaper, as well as all AP news dispatches.

The Pontiac Press is delivered by carrier for 40 cents a week; where carrier service is not available by mail in Oakland and adjoining counties it is $12.00 a year; elsewhere in Michigan and all other places in the United States $20.00 a year. All mail subscriptions are payable in advance. Phone Pontiac FE 2-8181.

MEMBER OF AUDIT BUREAU OF CIRCULATIONS

WEDNESDAY, MARCH 31, 1954

GMT Hatches Super Duck

When the Army intimated it would like an even better amphibious truck than GMT produced for World War II, things began to happen at the South Boulevard plant.

Ideas growing out of the production of 25,000 Ducks were reviewed and expanded. The result was the formal hatching of an experimental model by division officials of a new and far better cargo carrying amphibious vehicle.

★ ★ ★

Technically known as XM 147, it took to the water eagerly and throughout tests in the Detroit River off Belle Isle lived up to its name — Super Duck.

Its capacity is four tons compared with two and a half in previous models. Water speed has been stepped up and land speed increased from 50 to 60 miles an hour.

It has a GMT developed automatic transmission and a plastic cab for protection of the driver. Engineers say the model is so seaworthy that it would be virtually impossible for it to overturn, no matter how rough the water.

★ ★ ★

General Manager Philip J. Monaghan told the Press that the division is prepared to put XM 147 into production at any time the Army wishes. We agree with him that here is a graphic example of the wise Army policy of spending money for research and development in time of peace to ensure up-to-date fighting equipment.

Nehru's Queer Logic

Even admirers of Prime Minister Nehru in this country will question the logic of his reaction to the U. S. offer of arms to Pakistan.

It is regrettable that the Indian leader has indicted that offer for creating "insecurity, uncertainty and instability" in Asia and for spreading "the climate of war."

The inference is that this country has decided that war is inevitable and that our policy is directed toward preparing for war, not preventing it.

★ ★ ★

The fuzziness of the Prime Minister's logic is emphasized by his ability to overlook certain facts. He ignores Russia's arms contribution to Communist China and North Korea. Also he doesn't seem to realize that war might be avoided by building up strength to resist aggression, the sound assumption on which U. S. policy is based.

★ ★ ★

Most illogical of all is Mr. Nehru's conclusion that the Red rebellion in Indochina has no connection with Communist China. Instead of casting a suspicious eye Westward, the Prime Minister should look northward and find out where the rebels now besieging Dien Bien Phu got their artillery and their military training.

Mr. Nehru is not helping the cause of peace by ignoring aggressor moves and spreading false ideas about the West's efforts to oppose present and future aggressions.

Dairy Prices to Drop

On April 1 Secretary Benson's decision to reduce support prices for dairy products from 90 to 75 per cent of parity becomes effective.

While the industry isn't required to lower its prices correspondingly, a downward adjustment is expected. Support prices will drop 8.25 cents a pound for butter, 4.75 cents for cheese and .87 cents for dried milk.

★ ★ ★

However, only time can tell the effect at the retail level. Department experts believe butter prices will drop about 10 per cent. Lesser declines are likely for cheese, dried milk, ice cream and other dairy items, and even on fluid milk in some areas.

Secretary Benson's order, designed to ease the surplus problem and put more butter on dinner tables, has been the target of sharp political attacks. But the economic effects of 90 per cent parity on the surplus problem all support the Benson position.

★ ★ ★

In the last year 90 per cent of parity has forced the Government to buy nearly one-fourth of the butter, one-fifth of the cheese and about half of the nonfat dried milk produced. As of February 7 the Government had in storage $370,000,000 worth of dairy products.

★ ★ ★

Despite the attacks on the Benson order, it has the support of some segments of the dairy industry and of influential leaders in both parties. It never did make sense to have dairy farmers producing for Government subsidies instead of consumer markets.

Raising income tax exemptions would probably be to the advantage of the Government in the long run, as this would result in a substantial increase in the number of future taxpayers.

It is wondered how full employment was achieved in the pre-automobile days. Of the 60 million employed today, 22 million are working to support automobiles.

The Man About Town

What's a 'Flurry'?

We Evidently Had Several of Them in Recent Storm

Daffynition

Service: The rent we pay for our room on earth.

"What's a flurry?" asks an anonymous phone call from a party who wishes to be known only as

"A Curious Shoveler."

in speaking of the screwy weather predictions for Monday. My dictionary says a flurry is "a sudden shower or snowfall with a gust of wind." It now seems that several flurries ganged up on us.

The women are in the majority in the entries already received in the Man About Town Baseball Contest. Right now is a good time to send your entry.

"The farmers need the moisture in this snowfall," opines

W. Arthur Taylor,

who continues: "So the rest of us should be willing to go through any inconvenience it may produce."

After mowing his lawn the day before,

George Rosenbrook

of Huron Gardens, phones that he switched over to his snow shovel Monday.

A pair of wild geese that had been spending a few days in the open water near the home of

Howard Webber

at Cass Lake, took off Monday — for the south.

The second person to buy tickets for the Tiger opening game when the sale started Monday was

David L. Dickerman

of Birmingham, who says there was no waiting line.

Leader of the March Pontiac City group inducted into the army Tuesday,

Fred Vollrath,

expressed their thanks to various local organizations for the many gifts they received from them. The same sentiments were voiced by

Kenneth Enzor,

leader of the out-county contingent inducted at the same time.

In perfect accord with his name,

Richard Frostman

of Baldwin Ave., tells me that he enjoys cold weather.

Add to the list of crazy drivers that thoughtless individual who splashes slush over pedestrians waiting at the curb. He's a menace.

Living in the same house on Pontiac Trail, in which she was born 87 years ago is

Mrs. Edgar H. Bird,

and we have been unable to find anybody who can beat that record.

A taxi driver in Pontiac for several years,

Glen Jenkins

says he wishes he had invested in some local real estate when he first came here nearly 30 years ago. There are others with the same wish, Glen.

Verbal Orchids to—

Mr. and Mrs. Elmer Westfall

of 498 Cameron Ave.; sixty-second wedding anniversary.

William F. Pierce

of Clarkston; eighty-sixth birthday.

Miss Mary S. Green

of Farmington; eighty-fifth birthday.



"They Were Here a Minute Ago"

Voice of the People

Wes Skowron Says Democratic Party Not Behind Incorporation in Southfield Area

(Letters will be condensed when necessary because of lack of space. Full name, address and telephone number of the writer must accompany letters but these will not be published if the writer so requests, unless the letter is critical in its nature.)

In recent months there has been a lot of talk pro and con in relation to the proposed incorporation of Southfield Park in the Eight and Nine Mile, Greenfield and Inkster Road area. All this time someone has tried to discredit the Democratic Party by saying that the party was behind the proposed incorporation. This rumor is false.

I, as chairman of the Democratic Party of Southfield, wish to set the record straight by saying we as a Party do not stand behind the incorporation now or never did. True, we have members living in that area but what they do and say is not to be construed as a Democratic Party movement or action.

Wes Skowron,
Chairman Southfield Democratic Party

30707 Marshall
Royal Oak

THOUGHTS FOR TODAY

All they that be fat upon earth shall eat and worship: all they that go down to the dust shall bow before him: and none can keep alive his own soul.—Psalms 22:29.

* * *

Why should I start at the plough of my Lord, that maketh deep furrows on my soul? I know he is no idle husbandman: he purposeth a crop.—Rutherford.

Says Voters Will Control Public Improvement Plan

Opponents of the Public improvements plan contend it is a blank check. This contention does not stand up against fact and reason, because:

1—The voters may at any time change the charter tax rate ceiling and stop any or all public improvements, except the hospital extension if the bond issue for it is approved;

2—It does not mean an increase in tax rates;

3—The money raised from such tax levy will be restricted by law for capital or public improvements;

4—The city cannot borrow money for these improvements without a bond issue which requires approval by three-fifths of the property owners voting.

With these restrictions, complete control remains in the hands of the voters. How then can anyone call it a blank check, unless he is without faith in the ability of Pontiac people to govern themselves?

W. F. Kalwitz

712 Osceola Drive.

To Publicize 'Favored Treatment' GIs Would Be Way to End Congressional Pull

By DAVID LAWRENCE

WASHINGTON—The worst scandal in the operations of the government of the United States has never been exposed by Congress, but public opinion may force it at last as a direct result of the recent disclosure by the Army that conversations occurred between the legal counsel for the secretary of the Army and members of a Senate subcommittee staff with respect to "favored treatment" for a member of that staff who had been drafted into the Army.

Congress cannot very well confine itself to one case without revealing to the public all the facts concerning hundreds of other cases of a similar nature in the files.

Plainly, since the Army kept such minute records in the case of Pvt. David Schine, it seems certain that equally minute records have been kept on the requests of members of the House and Senate and their staffs who asked "favored treatment" for the sons or relatives of their constituents.

Almost everybody who is at all familiar with governmental operations, especially on Capitol Hill, knows that many a case is on file of boys who were kept from overseas service through political influence.

But somehow this never gets written up and, despite the flare-up about Sen. McCarthy's staff, very little has been written out of Washington about the big scandal which this episode may be said to typify.

The exposure of all the facts will show that the "favored treatment" practice has been so widespread that the Army, the Navy, and the Air Force are constantly being pressured by various members of Congress.

Indeed, it is common knowledge that some of the bureaus of one of the armed services had a special marking during the war for such cases, and the record of the individual concerned was initialed with the letters "P.I.," which meant "political influence."

This manner of flagging the file signified that, when it came to ordering those boys into other assignments, the fact that someone in Congress had a special interest in them had to be taken into account by the military officers in charge of personnel.

But who is to investigate the activities of members of Congress in these matters? What committee is to call for the records from the Army, the Navy and the Air Force, especially for the period during the war when most American boys didn't have any political "pull" to keep them from facing the enemy overseas?

In the last couple of weeks some newspaper editorials have declared the Senate committee on government operations, of which Sen. McCarthy is chairman, is ineligible to investigate a row involving members of its own staff, and that the Senate Armed Services Committee should take it over.

Is it to be naively assumed that not one of the members of the armed services committees of Congress during this session or when the Democrats were in control, ever got any favors from the armed services?

Anyone who knows the facts of legislative life knows that these are the very committees in behalf of whose members the armed services themselves stretch a point as to the personal requests of congressmen and lean over backward in order to keep the senators and representatives in a good humor when they deal with Army, Navy or Air Force legislation.

Each armed service actually maintains a "legislative liaison"—an officer or group of officers who often handle these delicate tasks.

Could the appropriations committees of Congress do the investigating job? Obviously not, if the "rules" of ethics which lately have been proclaimed are to be accepted as proper.

Some of the members of these appropriations committees are beholden to the armed services for everything from the "favored treatment" of a constituent who wants a job or a commission or a better assignment to the maintenance of an airport or an appropriation for a Navy yard or for some other military installation that means a big payroll for the local merchants in the home town, district or state of the member of Congress. And home-town merchants often contribute to campaign funds.

When will some member of the Senate or House put an end to all the hypocrisy and, with the courage of his convictions, demand that each of the armed services send to the vice president in the Senate and to the speaker of the House the records of all conversations, monitored and unmonitored, all letters and documents and the file of every soldier, sailor or airman who at the request of a member of Congress or his staff got "favored treatment" during and since World War II?

The mere publication of the records would be enough, and no further investigation by any committee would be needed to apply the corrective that would be demanded by an outraged public opinion.

(Copyright 1954)

Aunt Het

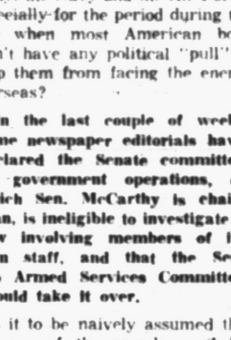

I'd like to look like I had lost some weight, but I'm proud o' one thing. I don't try to do it by squeezin' myself till I can't get a good breath.

Case Records of a Psychologist

Try Paying Compliments to Improve Appearance

Millions of teen-agers have the same worry that Lois complains about. But many middle-aged folks are likewise becoming prematurely senile in their looks by failing to follow the advice below. You grandparents can try that book-on-head strategy, too.

By DR. GEORGE W. CRANE

Case K-363: Lois M., aged 18, presents a common teen-age problem.

"Dr. Crane, how can a person get over being round-shouldered?" she asked directly.

"I am becoming more round-shouldered every day and it is a great worry to me.

"When I try to straighten up, I feel so awkward and conspicuous. And then I imagine everybody is looking at my bust, and this embarrasses me.

"I know a lot of young people who have this same worry, and some of them are boys, too."

Social timidity tends to make one cringe and stoop. A different outlook on people will thus actually help your physical posture.

So join my "Compliment Club." Form the habit of looking at people with a view to picking out some virtue or "merit." Then smile and pay them a bit of honest praise.

Soon you'll enjoy meeting folks, instead of shying away from such social contacts.

For you'll have a ready means of starting conversation. And you will be delighted with their pleasure in your honest compliments. They'll soon begin to like you.

And all of these experiences will give you more confidence. So

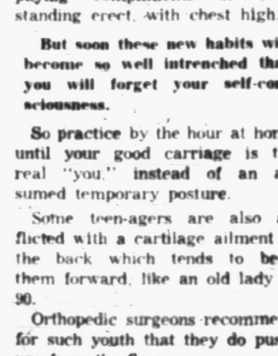

you will lift your head higher and elevate your chest. Automatically, therefore, your posture will improve.

Shoulder braces used to be prescribed for this condition, but this new, self-assured mental outlook even beats shoulder braces.

If you were to enroll in a professional model's school, you would also be taught to march around with a book balanced on your head, for this creates better carriage and a straight back.

Military training often produces the same desirable posture. Many a gangling youth thus comes out with an assured step and erect military carriage.

But you girls can practice diligently at home with the book on your head. For you will soon overcome your self-consciousness.

Whenever you do anything out of your usual routine, you feel very conspicuous. That holds for smiling at people, as well as for paying compliments or even standing erect, with chest high.

But soon these new habits will become so well intrenched that you will forget your self-consciousness.

So practice by the hour at home until your good carriage is the real "you," instead of an assumed temporary posture.

Some teen-agers are also afflicted with a cartilage ailment in the back which tends to bend them forward, like an old lady of 90.

Orthopedic surgeons recommend for such youth that they do push-ups from the floor.

But they go further and urge you to place your hands on elevated objects, such as two chair seats, and then try to let yourself down below the level of your hands when you try your push-ups.

If you are taller than your crowd, you may tend to stoop to meet the average. That is especially unattractive in girls. So be glad if you are tall, and train yourself to have an erect, graceful body.

Practice, practice, practice, especially at home. And send for the "Compliment Club" bulletin, enclosing a stamped return envelope, plus a dime.

(Copyright, Hopkins Syndicate Inc.)

Baering Down

By ARTHUR "BUGS" BAER

Take a letter. Subject, Re Morse of the Northwest Royal Seated. As independent as a goat on a hill. Never voted the putty line in his career.

The Senate aisle that separates the Democrats from the Republicans is no man's land with a proxy.

There are 48 Democrats in the Senate and 47 Republicans. No bartender ever roached his bangs evener. Your vote can tie it up like a lover's knot.

When it's a tie you can swing it like it was on hinges.

Some times you vote Republican, some times Democratic and some times you let the old cat die.

You're in a better spot than the travel bureau that handled Noah's business. You're the guy who lights the candles on the birthday cake. You've got the bait concession in the aquarium. You're the man with that last piece of the jig-saw puzzle.

Morsel, you are the blow-out patch on inflation, you are the Dutch boy with his thumb in Jack Horner's pie, you are the sorcerer's apprentice who vacuum packs the genie in the bottle-neck, you are the heir to the hoorah and the crown price of stalemates.

You can slam the gates of mercy, flood the irrigation ditches with the elixir of patronage and strum the abacus of negotiable compromises like a guitar.

When you go for an electoral stroll they roll out the red carpet from Dan to Beersheba, like Helen of Troy your face will launch a thousand boats or stop that many clocks. You are the man of destiny, you are the man on hossback and the man who puts the quicksilver in the thermometer of legislative chills and fevers.

From Our Files

15 Years Ago

CIVIL SERVICE Act changes which would return many state jobs to spoils list, adopted by House. Senate OK needed.

BRITISH AND FRENCH armies pledge to protection of Polish against Nazi peril.

20 Years Ago

PRES. ROOSEVELT'S Reciprocal Treaty bill scheduled for Senate approval as House passes act with 3 year limit.

TEN PER CENT wage boost nears half million mark with most of the major industries pledging their support.

Portraits

By JAMES J. METCALFE

When we are young and free of heart . . . We sort of like to roam . . . To leave our daily neighborhood . . . And get away from home . . . To mingle with the outer world . . . That seems to be more wise . . . And try sophistication out . . . According to our size . . . Well, some of us can do it and . . . Achieve a real success . . . With wealth and popularity . . . And every happiness . . . But some of us become a flop . . . A failure from the start . . . Because the world of glamor is . . . Not suited to our heart . . . Those some of us are those of us . . . Who never ought to roam . . . Who are much better off to live . . . A humble life at home.

Electrocardiograph and Metabolimeter Are Given No Blessing by Dr. Brady

By WILLIAM BRADY, M.D.

Feeling more than ordinarily cantankerous today, I'd like to get a few things off my chest, with your indulgence.

Please understand that all my peeves have to do with health, my health and, I imagine, yours too.

I'm more disturbed than ever about the kli-NICK racket and trick specialism.

These companion evils are changing the medical profession into a business, a business without ethics, in which the thing is to make a quick buck.

If I seem to harp on this the trick specialist can stop the music by telling me or the public why any one with a grain of common sense should pay $30 or 30c for a basal metabolism test or reading if there's a plain practitioner available to examine the patient.

I'm not just whistling. I challenge any competent physician to show me or the public why a basal metabolism test or measurement is necessary for the proper diagnosis and-or treatment of any ailment.

The trouble is that so many ninnyhammers like to be metabolimetered — gives em' something pretty impressive to tell the other women at the bridge party.

While I am at it, as well be hanged for a sheep as a lamb. I am not yet prepared to toss the electrocardiograph into the trash can, but in my widely known role of quack I now reiterate what I have said here more than once before, namely, that it would be no loss to American medicine and a boon to the peace of mind and health of many if the electrocardiograph and the metabolimeter were taken back to the physiology laboratory and left there.

I have never had the basal metabolism hocus-pocus worked on me and I hope they take me away to the psychopathic institute before I get that bad.

Two or three times I have gone quietly for electrocardiography, purely out of respect for the doctor who ordered it. On the same principle I have once or twice downed a beaker of castor oil—and you old timers know my opnion of the infliction of castor oil on a child or on any one else who doesn't like it.

What the electrocardiograms showed, if anything, I don't know or care. It was part of the price I was willing to pay for principle—when I consult a physician I do as my physician says, unless we reach an impasse and then I fire the physician.

To employ a physician and yet not follow the physician's advice or orders or follow only part of them, along with other suggestions from friend, neighbors or near-doctors is not good sense.

Signed letters, not more than one page or 100 words long, pertaining to personal health and hygiene, not to disease, diagnosis or treatment, will be answered by Dr. Brady if a stamped, self addressed envelope is enclosed.

Copyright, 1954

FEDERAL'S Grand Opening Sale

ON SALE AT ALL FEDERAL DEPT. STORES

SENSATIONAL SAVINGS IN

Saluting our new Eastgate store!



BUY NOW! LIMITED QUANTITIES!

On Sale While They Last!



Big Grand Opening price slash!

BLOUSES

Sanforized cottons, pert prints, colorful solids in boy-shirt styles, pucker nylons, Stevens plaids! Convertible necklines, boy collars! Perk up your wardrobe. Save dollars NOW! 32 to 38 in group.

99c

FIRST QUALITY 51-gauge

NYLONS

You never got a better buy for a buck, gals, so rush! *First quality* in your favorite dark seam 51-gauge, 15 denier nylons. Sizes 8½-11.

2 prs. $1



Children's genuine leather

OXFORDS

BIG savings on moc-toe styles in wine or brown leather. Sturdy long-wearing sport soles. Choice of waffle vamp with raised welt or tooled moc-toe style. 8½-12, 12½-3.

1.88

OPEN TONIGHT to 9 P.M.

as well as Thurs., Fri., Mon. Nights (This Week Only)



Pocket BIG savings on girls'

COATS

Bring them in to try on these adorable pyramid, doll-waisted or princess styles. Many have their own matching hats and bags. Rayon ottoman faille, wool pebble, suede. 4-6x, 7-14.

9.90

NO CHARGE FOR ALTERATION

VALUES SO OUTSTANDING WE CANNOT GUARANTEE THEM TO LAST! WE RESERVE THE RIGHT TO LIMIT QUANTITIES!



Save now! BETTER DRESSES

11.88

Federal's is making fashion news with this value-scoop! Newest spring fabrics, newest colors and prints! Full-skirted and slim-sheath styles. Sizes for all! Hurry!

NO CHARGE FOR ALTERATION



Look! New SPRING TOPPERS

$18

Beautiful new toppers—worth so MUCH more! Zibilenes, fleeces, checks, wool-suedes, curls and eponges, Beige, navy, coral, pink, blue, natural. 10-18, 16½-24½.

NO CHARGE FOR ALTERATION



Wow! Hurry! DENIM JEANS

1.67

Sensational sale of top-selling Missy denim jeans! Sanforized, long-wearing navy blue denim. Don't miss this opportunity to get the best at big savings! Navy, 12-20.



Mom! Save! GIRLS' SUITS

4.97 Sizes 7-14

Adorable springtime suits perfect for the EASTER Parade!! Many, many styles, fabrics and color combinations. Many with matching bag. 7-14. Big savings!

Sizes 3 to 6x....3.97



Rush! Save! TOTS' SHIRTS

69c

What a buy! Sanforized gingham sport shirts with cool short sleeves. Long-wearing as can be . . . so easy to wash and iron! Many colors and patterns. Sizes 3-6.



Save on washable cotton pajamas!

1.37

Hey gals! These colorful prints are comfy, easy to care for and budget-priced to save you dollars! Cotton crepe the 'no-iron' material for night-time wear! Buy 2 pair!



Women's sport & saddle shoes

2.88

Leather saddle oxfords with rubber soles. Black-white or brown-white. 4-9. Moc-toe step-ins with fine leather upper, in red, brown, black. 3½-9. Get 'em while they last!



Girls' trimmed Sanforized jeans

1.24

Huge savings on Sanforized denim or chambray jeans with gingham or plisse cuffs. Red, navy, black, blue, green. 7-14. Huge savings!

Matching shirts, 7-14 .....1.00



Save! Tots' cotton plisse sleepers

74c

Thrifty mothers will scoop up an armload at these sensational Opening savings! No-iron cotton plisse sleepers in gay nursery prints. One-piece, 2-8. Two-piece, 1-4. Save now!



Save! Brand new spring handbags

1.37 Plus U.S. Tax

On sale only while they last! Dressy rayon failles, glowing plastic calfs. Richly detailed with covered frames, polished frames, novelty trims. Black, navy, red, tan, parchment.

WIN A 1954 BUICK



. . . OR THE APPLIANCE, TV, CARPETING OR FURNITURE OF YOUR CHOICE at FEDERAL'S

Buy your appliance, TV, carpeting or furniture at Federal's during the big Grand Opening contest and enter the exciting contest! You may win!

FEDERAL dept. stores

SAGINAW AT WARREN
PONTIAC

OPEN TONIGHT TO 9

as well as Thurs., Fri., Sat., Mon. Nights (This Week Only)

TRY
BEFORE
you buy



RENT
a new piano
at Grinnell's
with option to buy!

only $10 per month
(plus cartage)

For complete details, phone WO. 5-3600 . . . or visit Grinnell's tomorrow!

Grinnell's

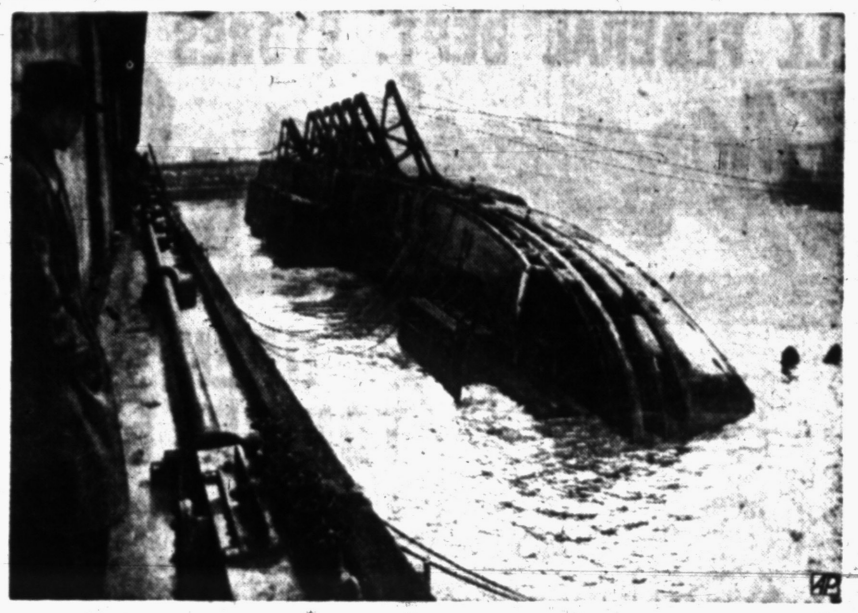

HEADED FOR SCRAP PILE—The Empress of Canada, destroyed by fire in 1953, is raised in Liverpool, England, to be made seaworthy enough for final voyage to scrap pile.

German Confesses Crown Jewel Theft

STUTTGART, Germany (AP)—Police held an ex-convict known as "the Castle Burglar" today and said he confessed the theft of fabulous German crown jewels, including golden dinnerware Britain's Queen Victoria gave Kaiser Wilhelm II.

They caught him in Frankfurt after he was reported trying to sell melted gold in Wiesbaden. The jewels have not yet been recovered. The man's name was withheld pending the filing of formal charges.

The jewels, of sentimental and historical worth far in excess of the $100,000 value announced by the police, were snatched from the museum in the Hohenzollern family's picturesque hilltop castle at Hechingen, in southern Germany, last July 30.

Train on Wrong Track Piles Trouble on Trouble

SHOSHONE, Idaho (AP)—Engineer B. L. Patterson, who thought he was on the main line, ran his train off the end of a railroad spur yesterday and hit an automobile, which bounced against another automobile, which struck a pickup truck, which was pushed against a station wagon.

The pileup of vehicles prevented the train from plowing into the Shoshone depot.

Mich. Grade A LARGE EGGS 49c Doz.

Mich. Grade No. 1 Pressel HOT DOGS 29c LB.

Michigan U. S. No. 1 POTATOES 50 lb. Bag 69c

BEEF HEARTS 15c lb.

King Nut Yellow OLEO 19c lb.

Young, Tender Beef RUMP ROAST 59c lb.



Young Tender BEEF Pot Blade Cut ROAST 35c lb.

Young Tender Beef ROUND STEAK 59c lb.

Young, Tender Beef CLUB STEAKS 39c lb.

Sweet, Juicy Florida ORANGES 25c Doz.

Mich. Fancy No. 1 ONIONS 3 Lb. Bag 10c

Young, Tender Beef SIRLOIN STEAK 49c lb.

Fresh Ground BEEF HAMBURGER 4 lbs. $1.00 1 Pound 27¢

Florida Indian River Pink Grapefruit 49¢ Doz. 5c Ea.

We Reserve the Right to Limit Quantities

Open All Day Sunday • Beer, Wine, Liquor to Take Out

LOUIS SPADAFORE & SONS SUPER MARKET

157 OAKLAND AVE. FREE PARKING

SPECIALS FOR THURSDAY—FRIDAY—SATURDAY

OPEN FRIDAY EVENING UNTIL 9 P. M.

FOR APRIL: THE SALE of SALES!

9x12 RUGS



GROUP 2 $59 EASY TERMS

9x12 Axminster RUG and PAD

Choice of colors. Here is a real buy! At a big bargain price.

Only $59.95

$5 DOWN EASY TERMS

Including 9x12 Rug Pad

$5 DOWN EASY TERMS

Rug and Pad $59.95



These Lovely 6-Way Reflector Lamps for Only $9.95! Easy Terms!

Brighten Your Home for Spring and the Rest of the Years to Come! Lovely Bases!

$1 DOWN EASY TERMS! $9.95



Only $4.95 Up

$1 Down Easy Terms

USE YOUR CREDIT!

Beautiful Table Lamps. Only $4.95 up. $1 Down



TWIN or FULL SIZE Only $34.95 $3 Down EASY TERMS

Bed Spread Not INCLUDED

HOLLYWOOD BED, SPRING and MATTRESS

3-Pieces Only ..... $34.95 $3 Down Easy Terms

A high grade bed outfit at a low price!

METAL WARDROBE



(A) Single Door Wardrobe

Holds About 12 Garments.

Ideal for Home, Office or Store.

Crackle Walnut Finish.

18" Wide.

21" Deep.

60" High

$12.88

$1 Down

Easy Terms

$1 DOWN EASY TERMS

ONLY $12.88

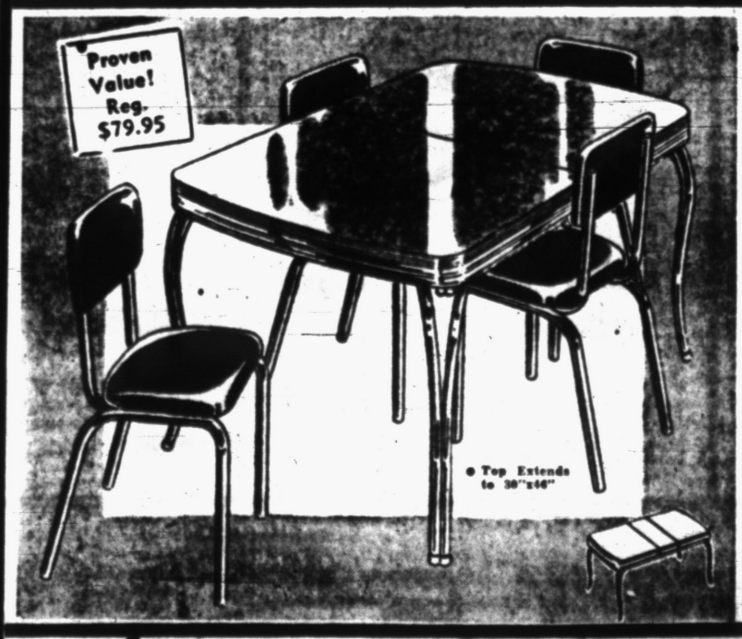

5-PIECE CHROME and PLASTIC DINETTE

Extra Sturdy Double "Y" TABLE LEGS

Heat and acid proof plastic top. Choice of colors. 4-leg chairs covered in plastic. Heavy gauge steel tubing, triple plated with chrome. Table with extra leaf extends to full 30"x46".

A TERRIFIC BIG VALUE!

$5 Down Reg. Value $79.95

ONLY . . . $59.95

EASY TERMS

FREE PARKING AT BOTH STORES FOR OUR CUSTOMERS

You Can Use One Account for Purchases at Both Our Stores!

Free Delivery When Promised

BE SURE TO ASK FOR Wyman's Blue Trading Stamps Good For Valuable Premiums!

WYMAN'S FURNITURE STORES

Pontiac's Progressive

17 E. Huron St. 2 Stores 18 W. Pike St.

FREE PARKING AT BOTH STORES FOR OUR CUSTOMERS

1920 Candidate Cites Tragedy

James Cox Believes Defeat of the League of Nations Cost 2 Wars

MIAMI BEACH, Fla. (AP)—James M. Cox, elder statesman and newspaper publisher, today urged unity for America in a troubled world.

The former governor of Ohio and Democratic presidential candidate in 1920, with Franklin D. Roosevelt his running mate, reached his 84th birthday today. He granted an interview with some reluctance, his first in four years.

* * *

Cox entered Congress in 1908, then was governor of Ohio for six years. Since the 1920 presidential campaign he has devoted himself almost exclusively to his seven newspapers in the North and South.

What about world conditions?

"I've had time to reflect on the matters of my official career and the consequences of the tragedy of 1920," he said.

That tragedy, he believes, was the defeat of the ideal of the League of Nations. He recalled that Winston Churchill, prime minister and great wartime leader of Britain, recently said the defeat of the League of Nations "has cost two wars." Cox believes that too.

* * *

The Governor—that's how he is known to all newspapermen — appeared in excellent health and spirit.

He spoke of the "tremendous crisis that involves our part of the world," and was asked:

"What do you think of our leadership in this time of crisis?"

"I have the greatest sympathy and respect for President Eisenhower," he said. "Those in control of our government came to their positions in the orderly process of government and we must be ever mindful that he is our president, resolved within his own mind, I am convinced, to do the best he can for our country. . . .

"I have faith that if the President stands firmly for what he believes in, he will have the support of the country."



TASTE THIS!—This young visitor to Oakland Lake, in Ft. Worth, Tex., offers a duck some of her lollipop. However, the duck didn't have a sweet tooth and turned away after the initial taste.

22 Firms Buy Display Booths

Pontiac Home, Builders Show to Be Apr. 22-25 at Armory

Display booths have been purchased by 22 local firms and groups for the "Greater Pontiac Home and Builders Show" to be sponsored April 22 through 25 by the Pontiac Junior Chamber of Commerce at the Armory, 57 Water St.

The remaining nine booths are expected to be sold this week, according to Forest Reed, co-chairman for the show.

Groups who have purchased booths are:

The Pontiac Assn. of Insurance Agents, Stewart-Glenn Co., Pontiac Paint Manufacturing Co., Burke Lumber Co., A. Ebling & Sons, Waite's Department Store, W. N. McCandless, M. A. Benson Lumber Co., Pontiac State Bank, Midwest Sash and Door, and Corwin Lumber & Coal Co.

Others are Boice Builders Supply, Jacobsen's Flowers, Brown Brothers, the Community National Bank, G. A. Thompson & Sons, Donaldson Lumber Co., H. H. Smart Divisin of Lawrence Fleishman Inc., O'Brien Heating and Supply, F. J. Poole Co., and Oakland Fuel & Paint Co.

Says Dip in Business Better Than Killing GIs

HOUSTON, Tex. (AP)—Secretary of Commerce Sinclair Weeks said yesterday, "I think the American people would prefer having a 10 per cent drop in business—which I'm sure will pick up later—to having their boys killed in Korea."

A year ago, he said, "we were spending a lot of money to shoot off gunpowder" in Korea. "The drop in our economy is equal to that of fighting a war in Korea and not fighting it," he added.

St. Augustine, Fla. claims to be the oldest city in the United States.

GRAND OPENING

Pontiac's Only Exclusive

Do It Yourself Mart

256 SOUTH SAGINAW STREET

3 Big Days - Thurs. Fri. & Sat.

Linoleum Sensation of the Year!

Inlaid Linoleum 99c Run Ft. Off of Full Rolls

Armstrong Heavy Weight Felt Base 69c Sq. Yd. DISCONTINUED PATTERNS 12 Foot Widths 79c Sq. Yd.

Large Stock Roll Ends CALIFORNIA ORIGINALS 99c Run Ft. Armstrong—Nairn—Bonny Maid

Do it yourself ..AND SAVE!

Armstrong QUAKER RUGS 6'x9' Factory Closeouts $3.19

7½'x9' $5.19
9'x12' 8.98
9'x15' 9.95
12'x15' 14.95

Felt Base Linoleum 24c 6' Wide Run. Ft.

9"x24" Rubber Stair Treads 38c each

Special Purchase! 9x12 Linoleum Rug $3.95 each

Plastic Counter Top 14½c Sq. Ft.

4'x4' Heavy ¼" UNDERLAY 12c Sq. Ft.

FREE! Layout — Instructions

Tools Loaned FREE!

do it yourself and Save

PLASTIC WALL TILE Beautifully Beveled OPENING SPECIAL 19c Sq. Ft.

Asphalt Tile..... 5c 9x9 each 6 MARBLEIZED COLORS

Heavy ⅛ Solid — Marbleized Vinyl Tile.... 19c 9x9 each FACTORY CLOSEOUT—REG. 48c PER TILE

Rubber Tile..... 7c each 6x6 FACTORY CLOSEOUT—FULL ⅛"

Inlaid Linoleum Tile 7½c each 9x9

Corduroy Plastic Flor-Ever 12½c each Per 9x9-inch Tile

PABCO'S Floron PLASTIC TILE

Amazing NEW COMPLAINT-FREE* TILE for CONCRETE or WOOD floors.

*INEXPENSIVE
*DAMP-RESISTANT
*SPRINGY COMFORT
*HIDDEN SEAMS
*SPARKLING COLORS
*DENT-RESISTANT
*EASIER CLEANING

21c each 9x9

NOW YOU CAN INSTALL a new MIRACLE PLASTIC FLOORING at low cost MATICO ARISTOFLEX VINYL-PLASTIC TILE FLOORING Resists acids, alkalis, grease. Easy to clean. Available in money-saving, standard-gauge thickness. See amazingly vivid, radiant colors today!

ONLY . . . 17c Tile

Do it yourself . . . AND SAVE

PLASTIC LINOLEUM RUGS $14.95 9'x12' Guaranteed 10 Years

Medicine Cabinets Recessed Type $9.98

Drawmaster TRAVERSE RODS

28" to 48" $1.19
48" to 86" $1.99
66" to 120" ...$3.49

Window Shades 36"x72" on Roller 89c Up

OPEN 9 to 9 SUNDAY 10 to 2

Plenty of Parking FREE! While Shopping in the Store

BUY WITH CONFIDENCE AT DO IT RIGHT! PONTIAC'S MOST CONVENIENT SHOPPING LOCATION

DO IT YOURSELF MART

256 South Saginaw St.

Sam Benson Says...

IF! You Want the Best for Less . . . My Store Is the Store for You!

SMART WOMEN! Take the Side Street to My Store and Save $8 to $12 on SPRING and EASTER CLOTHES

DON'T BUY UNTIL YOU SEE THESE FIGURE FLATTERING! NEW SPRING SUITS From N. Y. and Hollywood to You . .

NEW! FABRICS! STYLES! TREATMENTS! A HUGE SELECTION

I Could Sell $19.95

MY PRICE $14.71

Other Fine SUITS $12.71-$18.71

Come in Try One on Open Tonight Until 9 P. M.

$2 Deposit Holds Your Selection 'til Easter

All-Purpose Coats $14.71 Hats to Match

Over 600 Pretty Blouses $1.91 and $2.91 • Suit Blouses • Cottons • Nylons

2 Racks Full Perfect Fitting SKIRTS $2.91 Choose Yours From 100's

Go Everywhere PURSES $1.91 and $2.91 Your Style Is Here

TOPS FOR YOU!

STYLED IN CALIFORNIA! LUSTER GABARDINE TOPPERS

I Could Sell for $16.95

MY PRICE $10.71

Other All Wools $14.71 to $21.71

As Pictured Wool Felt $29.71

BLESSED EVENT! MATERNITY Dresses . . . $3.91 and $5.71

SAM BENSON

20 South Perry St.

Shop Tonite and Every Night Till 9 P. M.

Kroger

LIVE BETTER FOR LESS

LOOK WHAT A DIME WILL BUY AT KROGER . . .

TEN¢ SALE

YOUR CHOICE!

MIX EM UP!

Copyright 1949, The Kroger Co.

CORN Packer's Label Cream Style No. 303 . . . . .

PEAS Packer's Label Garden Sweet No. 303

SPAGHETTI . .	Bonelli Meatless	15-oz. can	
KIDNEY BEANS . .	Avondale . . .	No. 303 can	
CUT BEETS . . .	Avondale	No. 303 can	
KROGER SALT . . .	Plain or Iodized . . .	box	
MACARONI . . .	Kroger Elbo	7-oz. pkg.	
SPAGHETTI	Kroger	7-oz. pkg.	
HOT MUSTARD	Red Pelican . . .	jar	
TOMATO PUREE . .	Royal Gem . . .	10-oz. can	
SANDWICH BAGS . .	Tidy House . . .	30-ct.	

TOMATO JUICE . . .	Kroger . . .	No. 2 can	
BAB-O CLEANSER		can	
FACIAL TISSUE . . .	Fairest	200-ct.	
ANIMAL CRACKERS . .	Kroger . . .	box	
BAKING CUPS	K.V.P. . . .	pkg.	
DOG FOOD	Strongheart	can	
PORK & BEANS . . .	Kroger . .	16-oz. can	
VANILLA	Avondale	3-oz. bot.	
INSTANT JELLO . .	Choc., Vanilla Butterscotch . . .	pkg.	

Peanut Butter	Kroger	20-oz. jar	49¢
Dill Pickles	Dandy Kosher Dills	½ gal.	39¢
Fresh Milk	Sealtest, Bordens, Wilsons, Save more! Buy the paper cartons	½-gal.	38¢
Canned Milk	Pet or Carnation	4 tall cans	53¢

Tastes Better! Toasts Better!

KROGER "Small Family"

Bread

FREEZE IT! Enjoy really fresh bread every day.

1-lb. Loaves

2 for 29¢

Tuna Pie	Star Kist	3 7-Oz. Pkgs.	$1.00
Burnett's Vanilla		1½-oz. bot.	33¢
Dill Pickles	Aunt Jane's Hamburger Slices	16-oz. jar	27¢
Instant Coffee	Nestles	2-oz. jar	59¢
Cake Mix	Angel Food Betty Crocker	17-oz. pkg.	59¢
Nylast . .	for your nylons	4-oz. bot.	39¢

KROGER REDUCES BUTTER PRICE



Another reason why Kroger helps you live better for less!

Butter

Country Club 90 Score.

1-lb. Roll 59¢

CHEESE

WINDSOR CLUB Cheese Food

2 lb. Loaf 79¢

FRESH CALIFORNIA

Broccoli

Fresh, Large Bunches. Serve with Cheez Whiz or Your Favorite Sauce!

Large Bunch 19¢

Fancy Florida Peppers	Green Bell	3 for	19¢
Florida, Marsh Seedless Grapefruit . .		5 Lge. 64 Size	39¢
Crisp, Fresh, Tender Pascal Celery		lge. stalk	23¢
Hot House Rhubarb		lb.	19¢

New Florida Red Potatoes

U.S. No. 1 Size "A" 5 lbs. 23¢

Lipton Tea Bags	Rinso	Lux Flakes	Surf	Breeze	Silver Dust	Lux Liquid	Wishbone
48 Count 59¢ — ½ Lb. Black 72¢	Large Package 29¢	Large Package 29¢	Large Package 29¢	Large Package 30¢	Large Package 29¢	Detergent 12-Oz. Can 39¢	Italian Style Dressing Dressing 8-Oz. Bot. 39¢
Lux Soap Regular Size Bars 3 for 25¢	Lux Soap Large Bath Size Bars 2 for 25¢	Lifebuoy Regular Size Bars 3 for 27¢	Lifebuoy Large Bath Size Bars 2 for 25¢	Karo Syrup Blue Label 24-Oz. Bot. 22¢	Mazola Oil Gallon Jug $2.19	Mazola Oil Quart Bottle 75¢	

We reserve the right to limit quantities. Prices effective through Sat. April 3, 1954

Live Better for Less!....Kroger Helps You Buy More for Your Money

Grade for Grade... It's KROGER for BIG STEAK VALUES!

Kroger
LIVE BETTER FOR LESS

Two U.S. Govt. Grades... Commercial or Choice

U. S. Graded "Commercial"

BUDGET STANDARD CUT BEEF

Nourishing Beef at Lowest Prices

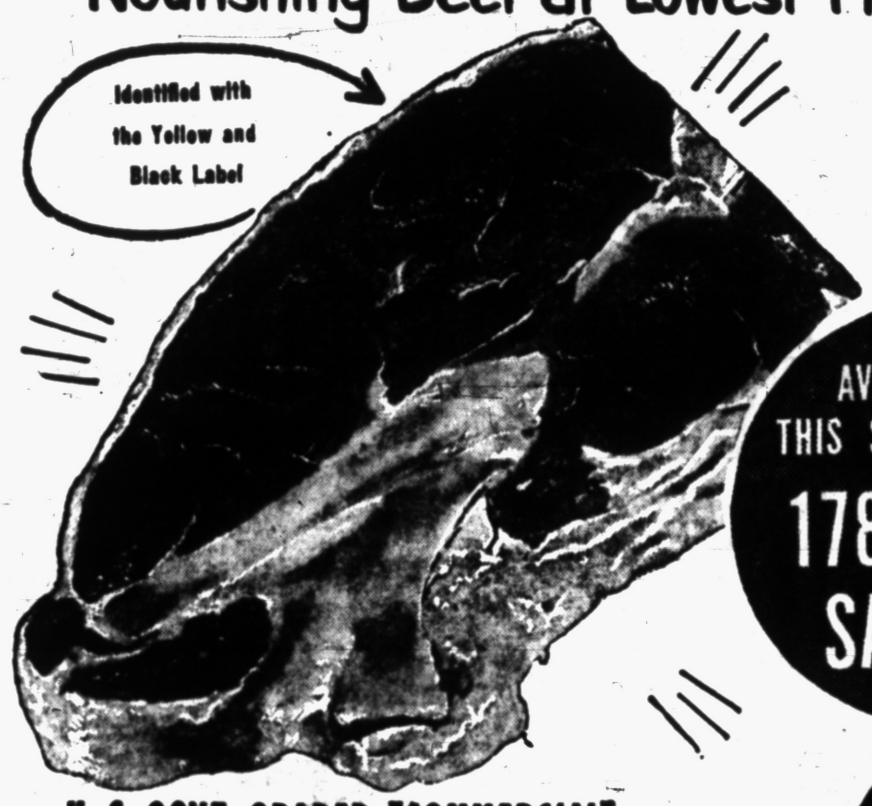

AVAILABLE AT THIS STORE ONLY... 178 NORTH SAGINAW

U. S. GOVT. GRADED "COMMERCIAL"
Sirloin Steak lb. 63c
Here is good nourishing beef at Kroger low prices. Contains all the food values of higher grade beef!

Rib Roast . . U. S. Gov't Graded "Commercial" Standard Cut lb. 49c

Stewing Beef . . U. S. Gov't Graded "Commercial" Standard Cut . . lb. 59c

Hamburger . . Ground Fresh Daily LB. 39c . . . . 3 lbs. 95c

Cube Steak . . . U. S. Gov't Graded "Commercial" Standard Cut . . . lb. 89c

U. S. GOVT. GRADED "COMMERCIAL"
Chuck Roast lb. 35c



Fancy **Frog Legs** . . pkg. 69c

U.S. Govt. Graded "CHOICE"

KROGER-CUT
Tenderay BEEF

Tender 10 Times out of 10

Identified with the Blue and White Tenderay Label

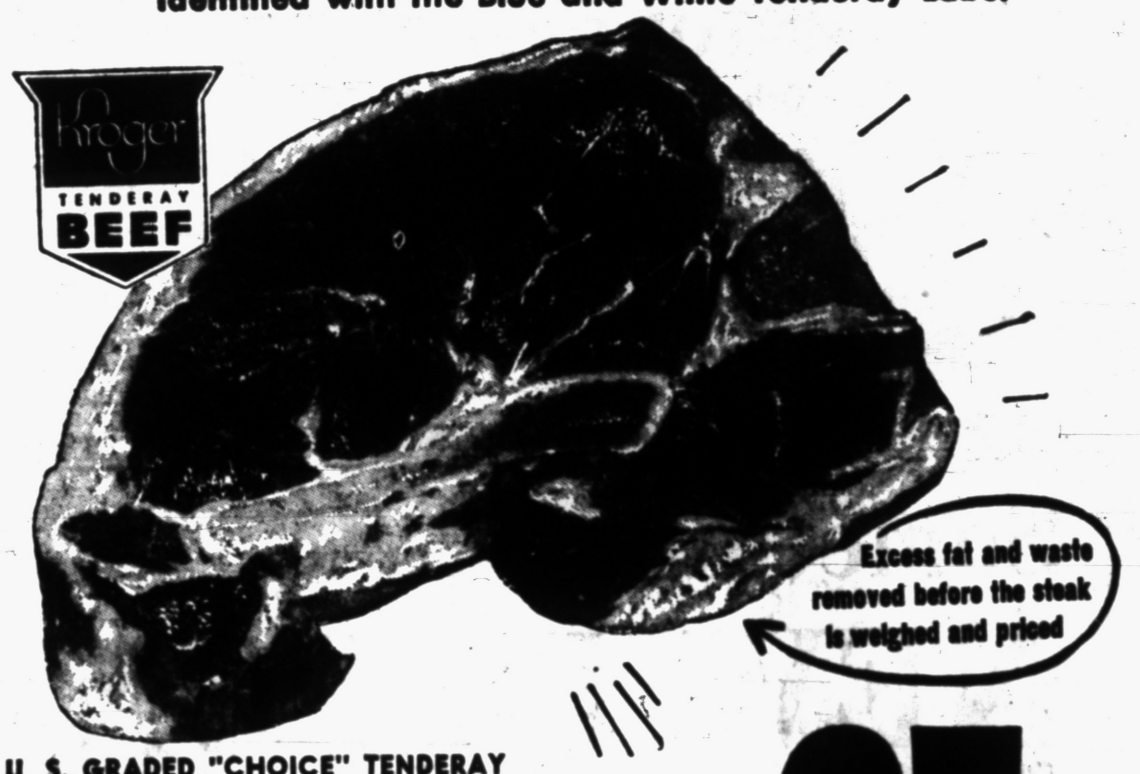

U. S. GRADED "CHOICE" TENDERAY
Sirloin Steak lb. 85c
U.S. Gov't Inspected and Graded. Kroger-cut to give you more meat for your money . . . long end cut off . . . flat loin bone removed before meat is weighed and priced.

Round Steak U.S. Gov't Graded "Choice" Kroger Cut Tenderay Choice Center Cuts lb. 79c

Boiling Beef . . . U.S. Gov't Graded "Choice" Kroger Cut Tenderay . . . lb. 19c

Ground Beef . . . The Finest Ground Fresh Daily. Lb. 49c 3 lbs. $1.00

Porterhouse Steaks U.S. Gov't Graded "Choice" Kroger Cut Tenderay lb. 99c

U. S. GRADED "CHOICE" TENDERAY
Chuck Roast lb. 49c

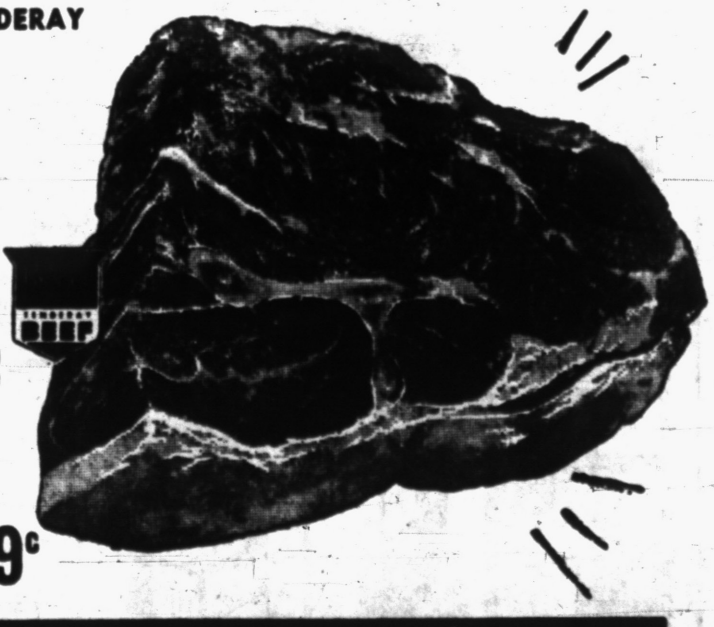

GARLIC or PLAIN
Ring Bologna lb. 39c

SHOP KROGER FOR ALL YOUR FOOD NEEDS AND LIVE BETTER FOR LESS

KROGER STORES:
SHOPPING HOURS:

178 N. SAGINAW STREET
Open 9 to 9
Monday Through Saturday

932 W. HURON STREET
Mon.-Tues.-Wed.-Sat. — 9 A. M. - 6 P. M.
Thurs.-Fri. — 9 A. M. - 9 P. M.

SOLVES MYSTERY



Finds Relief for After-Eating Distress
"Now I see why Tums are America's No. 1 relief for heartburn and acid indigestion," says Hawkshaw McPinkerton, famous private eye. "Tums give top-speed relief from after-eating distress, yet never over-alkalize—can't cause acid rebound. No wonder millions of people always carry them in pocket or purse." Get Tums today.
Still only 10¢ a Roll



Churchill Views Anger Laborites

Opposition Claims That Statement on H-Bomb Aggravated Fears

LONDON (INS) — A new storm of anger blew up in British political circles today with some Labor Party members charging that Prime Minister Sir Winston Churchill's statement on the H-bomb had "aggravated" the nation's fears.

More than 100 members of the Labor opposition, including former Cabinet ministers, signed a motion in the House of Commons protesting further hydrogen bomb tests and calling for a United Nations-supervised program of gradual armament control and reduction.

Many Socialist members of Parliament also signed a letter to party leaders demanding immediate Commons debate on the H-bomb and suggesting an official motion to censure the Churchill government.

A special meeting of the top Laborites—the "shadow cabinet"—was called for tonight to discuss party strategy.

The demand for Commons debate followed Churchill's statement yesterday rejecting emergency debate and saying full-dress discussion could not be held before Easter.

The general Laborite reaction to the Prime Minister's speech, billed in advance as a major statement, ranged from disappointed to disgusted.

The Prime Minister said he would make no attempt to interfere in U. S. plans for H-bomb tests and he again expressed the belief that American possession of the super-weapon was the greatest deterrent to war.

Theft Items Identified; Police Radio Claimed

BALTIMORE (AP)—About 300 persons filed through Northwestern police station yesterday in an effort to identify a cache of stolen goods put on display by police.

One visitor had barely reached the doorway of the squad room when he raised his arm, pointed and said:

"That's my radio. I'd know it anywhere."

But police didn't put the radio on the list of items identified. It belonged to the police.



RARE ARMFUL—Five barkless, odorless **Basenji pups are held by their owner, Mrs. Glen Prouty of Gull Lake. Although of ancient lineage, the dogs of African origin are rare in this part of the middle west. Basenjis stem from the Sudan and Belgian Congo by way of Egypt and are highly prized by African natives for their hunting powers.**

Canada Shuts Off Flow of Immigrants to Soo

OTTAWA (AP) — The Canadian Immigration Department has shut off the flow of immigrants to the Sault Ste. Marie area in Ontario because of a "serious" unemployment problem.

The department ordered its overseas agencies not to direct immigrants to the area where 4,300 to 4,400 are out of work. The border city of 36,000 persons has 3,600 jobless. The main industry is steel.

Plan World Conference

EAST LANSING (AP) — Plans for a world education conference at Michigan State College in the spring of 1956 will be discussed at a meeting of the executive committee of the National Adult Education Association here April 2-4.

The United States has 888 cities of more than 100,000 population.

Drive Leaves Tulsan With Bird in Hand

TULSA, Okla. (AP) — For several days, Tulsans have been watching and catching "jaybirds" — people who violate traffic laws by crossing streets in the wrong place. They're also known as jaywalkers.

Each day, as part of a police safety program, $10 is awarded to the one detecting the wrong-way walker. No one caught him Monday so yesterday's winner, A. C. Ogden, 41, won $20.

Later, another Tulsan dashed into police headquarters clutching a bluejay and demanded the $20 because "I've spent seven hours catching a jaybird."

A policeman failed to convince the unidentified man he had the wrong bird. The puzzled man departed, still holding his captive bird.

Comptroller Quits U.S. Post

Watch Dog of Spending Retires; Congressman Is Boomed for Job

WASHINGTON (AP)—Lindsay C. Warren, 64, comptroller general of the United States, retired today from his dismissal-proof job as the watchdog of Congress over federal spending.

He had served 13½ years of a controversy-laden 15-year term. Leaving because of physical disability, he will get his full $17,500 salary for life under an act signed by President Eisenhower last year.

Under his direction the General Accounting Office (GAO) has recovered for the taxpayers an estimated 915 million dollars of illegal or improper payments.

• • •

Rep. W. Sterling Cole (R-NY) has been boomed by many of his colleagues as a successor. Rep. Kilburn (R-NY), saying he was acting on behalf of the House Republican leadership, recently obtained the signatures of more than 200 House members on a letter urging Eisenhower to name Cole if Warren should resign.

Warren, although his appointment in 1940 followed eight successive terms as a Democratic representative from North Carolina, took pride in having hunted waste and inefficiency impartially in the Roosevelt, Truman and Eisenhower administrations.

• • •

"In our work we have never pulled a punch regardless of who might be affected," he declared today in a letter to every member of the House and Senate. He recalled numerous attempts to curb or abolish GAO and added:

"The GAO is your agency. To be worth its salt it must continue always to be independent, nonpartisan and nonpolitical."

St. Joseph ASPIRIN
It's Aspirin At Its BEST

YOU MAY WIN $500!
Just Like Finding Money!
DETROIT TIMES
"LUCKY DOLLARS"
OFFERS CASH AWARDS TOTALING
$3,000 Every Week
Match Your $1 Bills Against $1 Bill Serial Numbers Listed Daily and Sunday in
DETROIT TIMES
See the Times Every Day for $1 Bill Serial Numbers and Easy Rules of This Exciting, Profitable "LUCKY DOLLARS"

DO IT RIGHT! DO IT YOURSELF MART
OPENS TOMORROW
SEE TODAY'S AD—PAGE 9

Enjoy the best
Bronte
Fine WINES
an old favorite

PONTIAC PISTON SERVICE CO.
NOW for the FIRST TIME!
NO MONEY DOWN! EASY TERMS!
MOTOR OVERHAUL
or Other MECHANICAL REPAIRS
With the Cooperation of Your LOCAL INDEPENDENT GARAGEMAN!!!
—LOW MONTHLY PAYMENTS—
Drop In and Ask About Our Credit Plan
PONTIAC PISTON SERVICE CO.
102 S. Saginaw St. FE 2-9111
Free Parking in Rear of Store

Something . . . .
NEW IN PONTIAC
The PICK and PAINT Store
143 OAKLAND PHONE FE 5-9562
FREE PARKING AT REAR OF STORE
EVERYTHING NEW IN UNPAINTED FURNITURE
Every Piece of Unpainted Furniture Sanded and Ready to Paint!









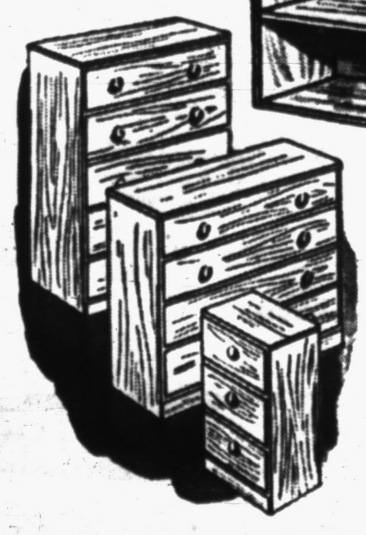

FORMAL OPENING
THURS. - FRI. - SAT. APRIL 1 - 2 - 3
FREE!! ROSES for the Ladies!



4-Drawer Chest 14x21x36	$12.95
5-Drawer Chest 14x21x41	$14.95
6-Drawer Chest	$17.40
8-Drawer Mr. and Mrs. Chest	$21.95
Student Desk, Shelf End	$12.35
Vanity	$ 7.45
Dropleaf Dinette Table—Clear Ponderosa Pine	$11.95
Dropleaf Table—Hardwood	$19.95
Corner Cupboards	$19.95
Kitchen Chairs	$ 2.95
Captains Chair	$ 7.95
Wall Shelf, clear pine	$2.25
WROUGHT IRON—	
Wall Shelf Ends—2-shelf	$2.45 pr.
Wall Shelf Ends—3-shelf	$2.95 pr.
Floor Shelf End—4-shelf	$3.75 pr.
Boudoir Lamps	$2.95

USE OUR LAYAWAY PLAN
TERMS and DELIVERY AVAILABLE

2 and 3-Shelf Section Bookcases — Chests, all sizes — Serving Base with Hutch — Storage Cabinets — Headboards — Workbench — Stools — Stepend Tables — Coffee Tables — End Tables — and Lamp Tables with wrought iron legs.



Try these favorite recipes . . . easily made with Borden's Cottage Cheese

Cheese-fruit Salad



1 package fruit-flavored gelatin
2 cups boiling water
1 cup (1 small can) fruit cocktail
1 cup Borden's Cottage Cheese (drained)

Dissolve gelatin (any flavor) in boiling water. Cool to room temperature; stir in fruit cocktail including syrup, and Borden's Cottage Cheese. Pour into molds and chill. Unmold on lettuce; serve with mayonnaise, whipped cream or sour cream dressing.

genuine old-fashioned Cheese Cake



24 slices zwieback
1½ lbs. Borden's Cottage Cheese
1 cup Borden's Coffee Cream
½ cup butter
1 cup sugar
4 eggs
1 teaspoon vanilla
¼ teaspoon salt
2 tablespoons cake flour

Roll zwieback into fine crumbs, add melted butter and ½ cup sugar; mix thoroughly. Put into 9-inch spring-form pan, saving ¼ cup for the top; press down firmly on bottom and sides. Mix other ½ cup sugar with flour, salt, sieved cottage cheese, vanilla, egg yolks; mix thoroughly. Add cream and beat again. Fold in stiffly beaten egg whites, turn mixture into zwieback crust, and sprinkle top with rest of crumb mixture. Bake in moderate oven (325-350) for about one hour, or until center is set.

Cottage Cheese is perfect for Lent!

You can count on Borden's Cottage Cheese for Lenten dishes that are wonderful tasting . . . easy to prepare . . . and rich in the essential nutrition your family must have. First of all, it has all of milk's natural proteins, which makes it a perfect substitute for meat. In addition, it is rich in minerals and B vitamins. And you can use Cottage Cheese so many different ways . . . in salads, main dishes, sandwiches—and of course, just by itself! Count on Borden's—the better Cottage Cheese with the sweet, fresh flavor!



Have Borden's Cottage Cheese delivered to your home regularly . . . or ask for it by name at your favorite store

Borden's

Thursday, Friday and Saturday!

VAL-U-WAY Food Stores



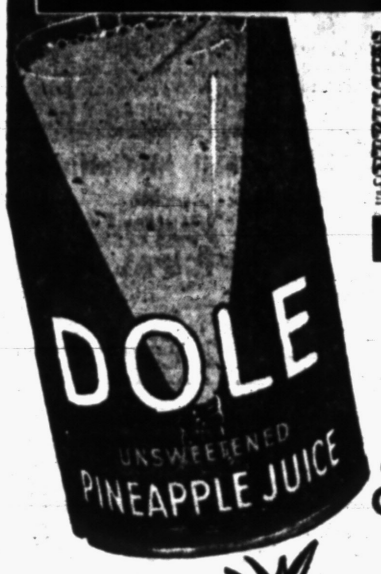



Dole Pineapple Juice

46 oz. Can **29c**

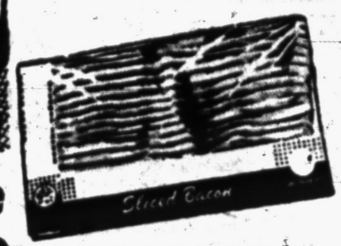

SLICED BACON..... 59c lb.

Beef Chuck ROAST 39c lb.

Hot Dogs..... Lb. 39c





Sweetheart Soap



3 Bars Reg. Size **24c** 3 Bath Size.. **35c**

All Flavors JELLO



5c Pkg. *6 Delicious Flavors*





Pillsbury or Gold Medal

FLOUR

5 lbs. **49c**

SPAM



12 oz. Can **49c**

HOUSECLEANING HEADQUARTERS

Save Time—Save Money
Procter & Gamble Quality Products



IVORY SOAP LARGE 2 for 27c



IVORY SOAP Medium 3 for 25c



PERSONAL IVORY 4 for 23c



IVORY FLAKES Lg. Box 31c



IVORY SNOW 31c Lg. Box

CAMAY



Reg. 3 for 25c



JOY Lg. Bottle 33c



LAVA SOAP 2 for 23c

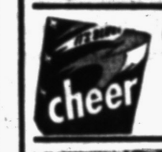

CHEER Lg. Box 31c



TIDE Lg. Box 31c



DUZ 31c Lg. Box



Oxydol Lg. Box 31c



DREFT 31c Lg. Box



SPIC and SPAN 26c

Whole Bean, Drip or Regular Grind

Val-U-Way Coffee



89c lb.



1 Pound Can Deming's

Red Sockeye SALMON

59c

We Reserve the Right to Limit Quantities!

Fresh Vegetables

IDAHO BAKER POTATOES 10 lb. Bag **49c**

Iceberg **Head Lettuce** 2 Large **29c**

Grape-fruit 6 for **49c**

Birds Eye — Fresh Frozen

Peas - Squash - Peas & Carrots
Spinach---Leaf or Chopped

2 for 37c

8 packs Burpee ALL-AMERICAN **FLOWER SEEDS** only **25c**

with label from Seabrook Farms

Get order coupon from us!



BLU-WHITE FLAKES 3 Boxes 27c

WASH and BLUE at the same time!



RUBY BEE CONCORD **GRAPE JAM** 24 Oz. **35c**



EGGS

GRADE A **LARGE EGGS** **47c** Doz.

NEW Niblets BRAND CORN — NEW NATURAL COLOR! NEW NATURAL FLAVOR! 12 oz. 2 for 37c



Duncan Hines WHITE CAKE MIX 2 FOR 53c

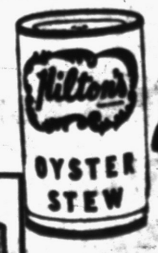

Hilton Oyster Stew **35c**

Guaranteed Forever! VITAFIED COMET Longgrain RICE



17c

VAL-U-WAY FOOD STORES

FULKERSON GROCERY 8990 Pontiac Lake Road Pontiac Lake	WEST ACRES STORE 7321 Commerce Road	FRANK RIZZUTO'S MARKET 856 Oakland	THE TRADING POST 8405 Ormond Rd. White Lake	EDWARD ALWARD'S MARKET 339 Wilcox Ave. Rochester	DAVEY'S MARKET 1012 Main St. Rochester	JOHNSON'S MARKET 113 - 5th St. Rochester	TENUTA'S SUPER MARKET 3575 Sashabaw Drayton Plains



Heavy Watch Crystals Fitted While You Wait—69c

Save More at

LOU-MOR

45 South Saginaw—Next to Oakland Theater.



MONEY $25 to $500 for **Back-breaking Bills**

Get money to pay all your bills at once. Spread repayment over a number of months.

PHONE • WRITE • COME IN

69 W. HURON ST. • FEderal 3-7181

MONEY QUICKLY on your name only or other plans

GENERAL PUBLIC LOAN CORPORATION

THE EASTER BIRD — By Walt Scott



Fire Victim Gives Birth to Tiny Son

KALAMAZOO (AP) — A 25-year-old Kalamazoo expectant mother, burned while rescuing her 2-year-old daughter from a flash fire in the family apartment Sunday, gave birth yesterday to a premature 4-pound son.

The baby was placed in an incubator at Bronson Hospital where Mrs. Virginia Britton, her husband, Homer, and three of their children were taken following the blaze.

Hospital officials reported the mother and infant in good condition.

Mrs. Britten suffered burns on the back and arms when she grabbed her daughter Susan and carried her through flames to safety after a fire broke out in the kitchen of the family's second-floor apartment.

Britten and the three children were also treated for burns and shock.

All are recovering, hospital officials said.

Lenten Guideposts

Reporter Feels the Power of Prayer and Is Grateful

By KEN DARE
Staff Photographer, Los Angeles Mirror

Big city newspapers like the Los Angeles Mirror have night cruisers to follow police calls. Round the clock come reports over the police radio on crime, accidents, missing persons, tragedy.

I, as a photographer, and the reporter with me, specialize in chasing down catastrophe and sudden death. We're supposed to be a "hard-boiled" crew. Yet in my work I have received increased faith in the power and presence of God and the goodness and courage of man. And some events I'll never forget. They start with a call over the radio:


KEN DARE

• • •

Two P. M. All Units: Gas Explosion, Sixth and San Pedro: Gas Escaping in the Street: Three Men Trapped: A gas main has broken and three men are in the manhole beneath the surface. Millions of cubic feet of gas are billowing up in a yellow dust.

Rescue crews in gas masks struggle beneath the ground to stop the murderous flow. Even newsmen are kept outside of a 300-foot area cordoned off by firemen and police. The three men are dead and we know it . . . but what of people in the adjoining office building?

Over a six-block area hundreds of firemen are working their way at top speed through crowded buildings, warning workers that a match or cigarette can blow up a whole section of the city.

At the center of this storm a small clergyman dons a fireman's coat and helmet. There are no extra gas masks, and so, armed with only a little black book, the slight figure goes forward and stands directly over the hole, reading words of comfort to the men below.

Suddenly he staggers—overcome. Two firemen work over him with a pulmotor. Now he is on his feet and heading back to the hole. No one tries to stop him. He stands and prays, the gaseous dust billowing around him.

I thought of the One who stood in a boat and calmed the wind and the waves when His followers cried, "Save us or we perish."

Suddenly it is over. The safety valve cuts off the flow. The gas is gone. The danger is gone. And the man of God has vanished in the crowd.

• • •

Eleven P. M. Ambulance-Traffic: Corner of Second and Main: In front of the Cathedral an aged Jewish man with a long, silvery beard and small black cap has stumbled and fallen beneath the wheels of an oncoming streetcar. Down the side steps of the church comes an elderly priest, his cassock flapping as he runs.

They are praying together when the ambulance arrives. The injured man has such a firm grip on the hand of the priest that they are borne away together toward Georgia Street Receiving Hospital, a screaming siren clearing the way.

Five A. M. Our city desk orders us to an air crash in the Santa Susanna pass. We find a giant airliner crumpled against a rough, almost inaccessible, slope at the far end of the San Fernando Valley. There aren't enough men to carry the injured and help will be a long time coming.

From out of nowhere appear a band of bare-footed men wearing long robes and beards. Very calmly they begin carrying litter after litter over the sharp rocks and bristling underbrush in their bare feet. Somehow at that moment we are to busy to wonder.

We discover later that they being to a small, often ridiculed, religious sect. I remind myself never to scoff at any man's beliefs or convictions, however different.

Months later we meet these barefooted men again, at Tehachapi, a hundred miles from their home base, working among the victims of California's most stunning earthquake in recent years.

"How'd you get here?" we ask their leader.

"We go where disaster is," he says simply.

Once in a while a story comes up where newspapermen are more than reporters. They get right in the main act.

A teenage mountain climber has been missing in the Sierra Madre Mountains for several days. Hope has been abandoned by all save the boys' parents and a few Rangers.

About 2 P. M. our city desk broadcasts to the cruiser that the boy, lying motionless on a ledge at the bottom of a crevice, has been spotted by a Ranger. We get going.

The rescue party is forming when reporter Leo Batt and I arrive. Four Forest Rangers are equipped with a walkie-talkie. There is a doctor from a nearby hospital and a Navy basket stretcher. They are asking for volunteer stretcher bearers for the four-hour hike.

Leo, myself, and reporter Art Ryon and photographer Larry Sharkey of the Times volunteer.

It is rough going . . . up one side, down the other, then up again . . . sometimes on a six-inch ledge scarcely wide enough for a man to pass.

About a third of the way our Ranger notes a tiny level spot where a helicopter could settle. By walkie-talkie he orders the copter to meet us there on our return trip with . . . what? Then we go on again.

Upon reaching the spot, we can barely distinguish what looks like a bundle of castoff clothing 500 feet below us, part of it sheer drop. Rangers and doctor edge down.

They signal, he is unconscious, but alive. We forget we are tired. Slowly we haul up the basket and then, roped together, start back.

Once Leo slips, and only his rope saves him from the sheer drop and solid rock below. Twice a Ranger mutters, "If you know how to pray, fellows, pray now." Not once do I stop hanging onto the Presence I seem to feel with us. Nothing else feels very secure.

Two hours later we rendezvous with the helicopter.

Next day a wind-up story at the hospital. The boy is conscious and okay. His mother tries to thank us, but somehow I don't feel she owes us thanks.

When I personally experience the power of prayer at work, I feel more like being grateful myself.

You expect God in church, but it's a wonderful feeling to have Him walking beside you on a six-inch ledge. Or find that He rides the police cruiser with you.

TOMORROW: Leon Jolson heads a business which grosses seven million dollars a year.

(Copyright 1954)

Strikes at Lowest Point in 5 Years in February

WASHINGTON (AP) — Strike idleness in February was at its lowest point for the month in more than five years.

The Bureau of Labor statistics reported today 350 February strikes involved 100,000 workers and caused 750,000 man days of idleness.

This compared with 400 strikes in January involving 150,000 workers and one million man days of idlesness.

Statehood Vote Due Tomorrow

Sen. Anderson Claims Sure Passage of Joint Hawaii-Alaska Bill

WASHINGTON (INS) — Sen. George A. Smathers (D-Fla.), a leading opponent of Hawaiian-Alaskan statehood, conceded today that the "fight is over" and the Senate will reach a final vote on the bill Thursday.

Smathers declined to say that the measure will pass the Senate. But Sen. Clinton P. Anderson (D-NM) claimed it will be approved with "a dozen votes at least" to spare.

Anderson also said that if President Eisenhower comes out in support of the legislation, the House will vote statehood for both territories. Alaskan statehood has been opposed in the House and Anderson said it will need presidential pushing to get the combined bill finally adopted.

Smathers, leader of the forces seeking to compromise the issue by granting both territories commonwealth status, said a vote could have been reached today except for one or two absentees on the other side who wanted it put off until Thursday.

The Senate paved the road for passage of the bill by agreeing to limit debate starting Thursday to 90 minutes on each motion and one hour on the bill.

Spokesmen on both sides said they knew of no reason final action could not be reached tomorrow.

(Political Advertisement)

VOTE FOR



Cecil McCallum for PONTIAC MUNICIPAL JUDGE

Two Judges are to be elected. Cast one of your two votes for Mr. McCallum to insure a good and clean administration on April 5, 1954.

(Advertisement)

Now Many Wear FALSE TEETH With Little Worry

Eat, talk, laugh or smile without fear of insecure false teeth dropping, slipping or wobbling. FASTEETH holds plates firmer and more comfortably. This pleasant powder has no gummy, gooey, pasty taste or feeling. Doesn't cause nature. It's alkaline (non-acid). Checks "plate odor" (denture breath). Get FASTEETH at any drug counter.

JOE'S ARMY NAVY SURPLUS



32 S. Saginaw St. FE 2-0022

TARPAULINS
Waterproof—Mildew Proof

5x7	$3.50	10x12	$12.00
6x7	4.20	12x15	18.00
6x9	5.40	12x18	21.60
8x9	7.20	15x20	30.00

1954 FISHING LICENSES HERE

BOOTS! BOOTS! BOOTS!



Engineer boots — pull-on boots — field boots — no matter what name you use for them, we have them. We have them in black, oil-tanned upper leather with woodsman heel and we have them in brown horse-butt leather with a ranger heel. The leather in both of these boots is soft and mellow and beautiful and will wear like iron. You can wear them for the toughest, roughest kind of work or you can use them for sports or hunting. There is a steel rib up the back to keep them from sagging and they have sweat resistant innersoles.

We have them in sizes 6 to 12 in C and E widths.

$14.95

Fit your feet with the shoes that fit your job!

ATTENTION: Scouts and Scout Leaders
We Carry a Complete Line of Camping Equipment—
Tents—Blankets—Sleeping Bags—Air Mattresses, etc.

PAINTERS' DROP CLOTHS for RENT!

JOE'S ARMY NAVY SURPLUS 32 S. Saginaw FE 2-0022

FRESH MINED

IDEAL

UTILITY SIZE

$14.10 A Cash Value

• Cleaner Burning • Low Priced
• Long Flame • Rescreened
• No Clinkers

Money Back Guarantee

WEBB COAL CO.
351 S. Paddock FE 4-1518

Birmingham
TRAVEL SERVICE
We'll Plan Your Tour Free!
Phone MI 4-5711
Tickets, Reservations to Anywhere
Grace Plummer Reilly
379 Hamilton, Birmingham

FAST RELIEF FROM SORE THROAT DUE TO COLD

When you have a Sore Throat due to a cold you want really fast relief from the pain...and here's how to get it! Just gargle three times daily with 3 Bayer Aspirin tablets dissolved in one-third of a glass of water. You'll feel better fast!

BAYER ASPIRIN

Buying:
SCRAP IRON and METAL
Selling:
Structural Steel
I-Beams — Channels
Angles — Etc.
S. Allen & Son, Inc.
Open Mon. thru Friday 8 to 5
CLOSED SATURDAYS 1:00 P. M.
22 Congress St.
FE 5-8142

Itchy Skin Rash
Stop Scratching Like a Dog!
Get lightning fast relief from annoying, embarrassing itchy skin rash, pimples, eczema, external skin troubles. Wash irritated area with Wonder Soap. Then apply greaseless, odorless Wonder Salve. Destroys germ, bacteria on contact. Relieves as it heals. WONDER SALVE & SOAP at all druggists. Money back guarantee.

IT'S NOT WHAT YOU DO



No, all the long tiresome hours you spend washing clothes this old-fashioned way will not get your clothes as clean as when they are washed in this amazing new FRIGIDAIRE automatic washer.

IT'S THE WAY YOU DO IT



I just set the wonderful Select-O-Dial . . . load the dirty clothes and necessary soap into my thrilling new FRIGIDAIRE WASHER.

This...

FRIGIDAIRE
FULLY AUTOMATIC WASHER



will enable you too, to settle back in an easy chair and ENJOY A NEW KIND OF WASHDAY

IT WASHES
IT RINSES
IT DAMP DRIES
All Automatically

ITS EXCLUSIVE
LIVE-WATER ACTION
IS KIND TO YOUR CLOTHES

It puts currents of *hot, sudsy water through the clothes.* These currents, created by Frigidaire's exclusive Pulsator—lift dirt out gently, no rubbing or twisting. It also rinses the clothes twice—each time in fresh water.

And IT'S THE ONLY WASHER WITH *Lifetime Porcelain* INSIDE AND OUT

ME-3915-45

CONSUMERS POWER COMPANY

It's Hard to Believe

TOP QUALITY GLASSES



The "Cynthia"

America's Most Beautiful Glasses!

$11.00 Complete with Frame & Lenses

Special Frames and Bifocals $5.00 More

ONE PRICE TO ALL . .

Here again — Nu-Vision presents a sensational optical value! For one week only—we offer you this beautiful genuine 1/10 12KT. gold filled decorated "CYNTHIA" style glasses in a choice of any 2-tone color combination for only $11.00! Here are 1st quality frames and top quality lenses made to your own exact prescription.

GUARANTEE! Your money will be refunded within 60 days if you are not completely satisfied for any reason!

NO SWITCHING! NO EXTRAS!

REPAIRS Broken lenses, duplicated, frames repaired and replaced at savings to you!

YOU CAN'T PAY MORE! Why pay more when you get the finest glasses in America at this amazingly low price! All you pay is $11.00 — No Extras — No additions! Here are face-flattering glasses worth much more —yours this week for only $11.00—No More!

NO APPOINTMENT NECESSARY!
FAST SERVICE

NU-VISION OPTICAL CO. DISPENSING OPTICIANS

Rooms 2 & 3 15 W. Lawrence St. Ph. FE 2-2895

(Political Advertisement) (Political Advertisement)



G. EDSON HALLOCK
for
MUNICIPAL JUDGE

Practicing Pontiac Attorney for 26 Years. Former Assistant Prosecuting Attorney. Graduate of Pontiac Schools and Detroit College of Law.

Gene Tierney Will Wed Aly

Moslem Prince Silent; Actress Puts Diamond on Engagement Finger

ROSARITO BEACH, Baja California, Mexico (AP)—Gene Tierney, here for a week's respite from her movie labors, says she hopes to marry Aly Khan within six months, in France.

Said Aly, "I never discuss personal affairs."

In any event, Miss Tierney has switched from the "friendship finger" to the engagement finger the big diamond ring Aly gave her some time ago. She said he proposed 18 months ago, "somewhere in Europe."

• • •

"I knew I loved him a month after we met," said the actress, "but he loved me before that time."

Aly, describing his visit as "a vacation trip," took up residence at the Rosarito Beach Hotel last Saturday. Miss Tierney and her mother, Mrs. Belle Tierney, arrived with him, from Mexico City. Aly had flown there from Montreal and Paris. Gene and her mother from Hollywood.

• • •

The Moslem prince, 42, registered as "Melvin Taylor and party." On Sunday Miss Trierney, 33, had to return to California for movie work. She came back here yesterday at 4 a.m.

After a noon-hour breakfast, she and the prince met the press at the swimming pool of this resort hostelry 17 miles south of the border.

Miss Tierney, an Episcopalian, said she anticipated no religious difficulties in marriage to a Mohammedan. She also said there was no basis for reports that Aly's father, the Aga Khan, opposes the match.

Asked what she would be called if she married Aly, Miss Tierney replied:

"Just a housewife."

Plan Naval Visit to Reds

STOCKHOLM (INS) — The government has announced that a Swedish cruiser and four destroyers will pay a courtesy call at Leningrad in July. The visit will be returned by Soviet naval vessels.

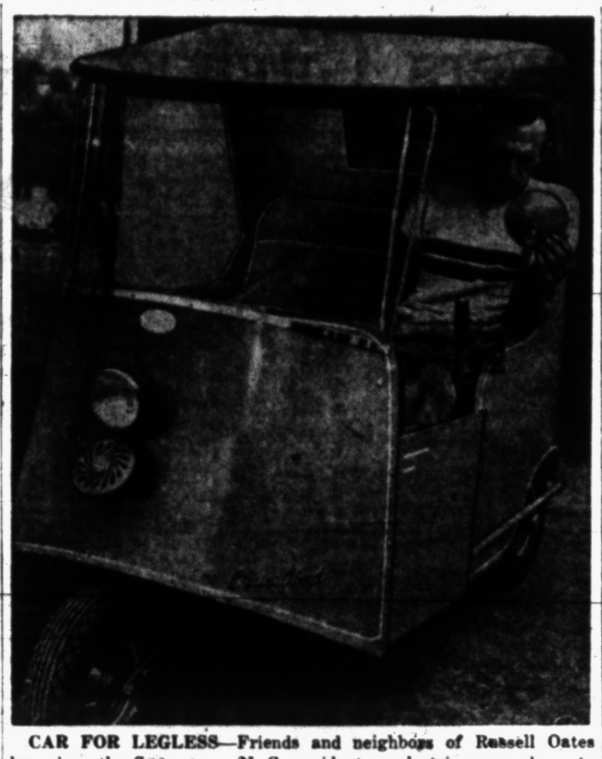

CAR FOR LEGLESS—Friends and neighbors of Russell Oates has given the Swannanoa, N. C., resident an electric-powered car to help him compensate for the loss of his legs in an automobile accident. Along with the auto they also gave Oates a garage. But he can't drive the car on public highways until he gets a special permit from the State Department of Motor Vehicles.

Grandmother, 84, Named Michigan Mother of Year

DETROIT (AP) — An 84-year-old Detroit grandmother was named Michigan mother of the year Tuesday by the Michigan Mothers Committee of the American Mothers, Golden Rule Foundation.

The Catholic Study Clubs of the University of Detroit guild entered Mrs. Fred Wurtsmith's name but they didn't tell her until later.

Mrs. Wurtsmith came to Detroit with her husband 45 years ago. Since then she has lost two sons and her husband, but she wouldn't think of moving from her home.

She still cleans her own home, she said. But "my neighbors shovel the snow, mow my lawn, and take me to do the marketing."

Automatic Lift Stops at Tax Floor (by Habit)

ST. LOUIS (AP)—Elevators at the Federal Building here stop automatically on signal, but one is overdoing it, the operators complained yesterday.

The car stops automatically at the second floor, whether anyone is waiting or not.

Mechanics, who haven't found the trouble, pointed out income taxes are paid on that floor and suggested the elevator stops from habit formed early this month.

Correspondent Expelled

MEXICO CITY (INS) — Florencio Avila Sanchez, special correspondent of the Mexico City newspaper Ovaciones, reported by telephone last night that he had been expelled from Guatemala by the government.

now...



. . . Your choice of fine-quality MARVELS in either king size or regular size . . . and at a saving up to 5¢ on every pack you buy.

MARVELS CIGARETTES

Made by Stephano Bros. Phila., Pa.

Regular or King Size
Same High Quality—Same Low Price

A PHILLIPS EXCLUSIVE!—the super aviation gasoline componept—*Di-isopropyl* (pronounced di-iso-pro-pull) now available to you in

PHILLIPS 66

Flite-Fuel

FOR YOUR CAR

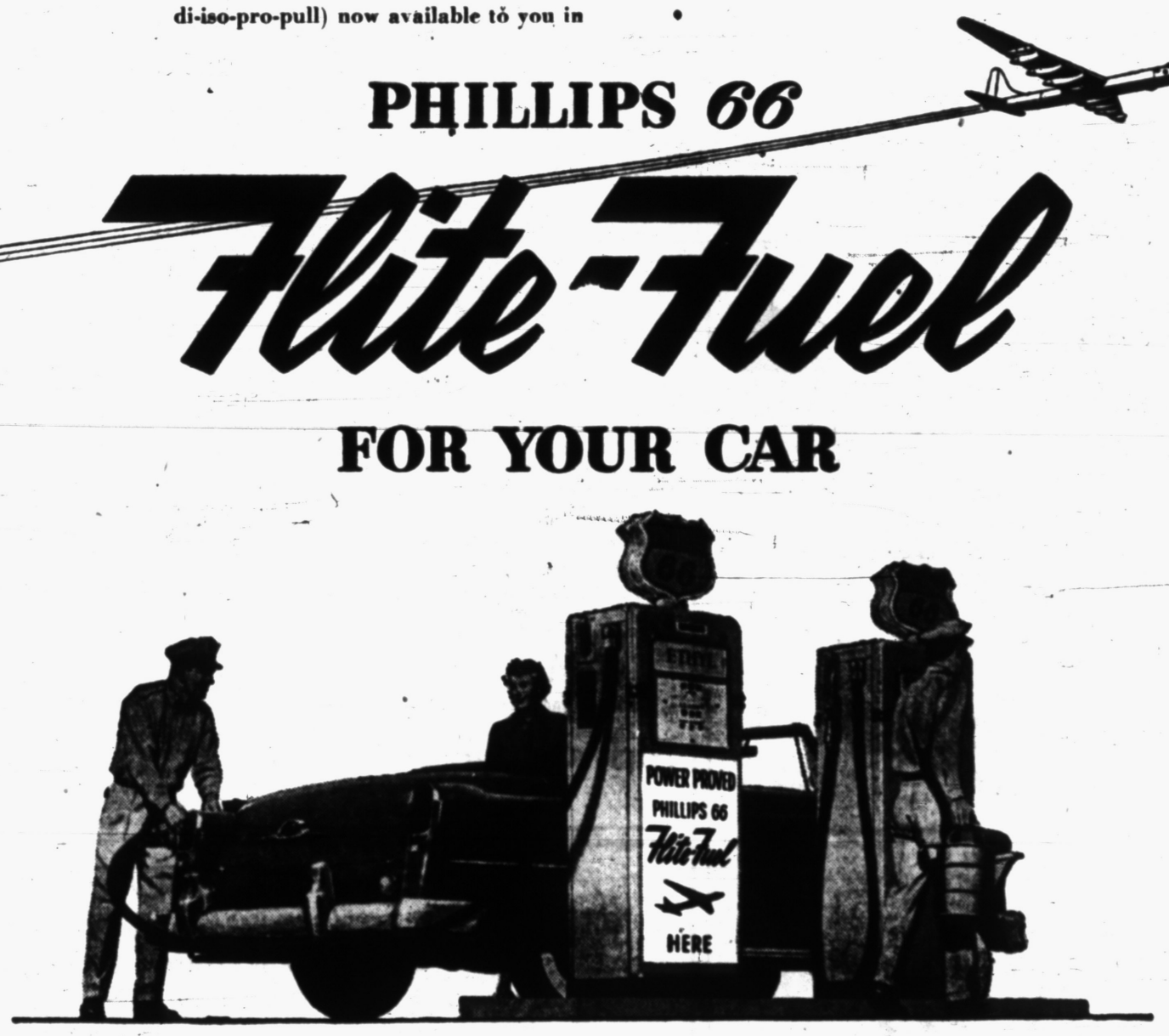

Phillips 66 FLITE-FUEL is a new, smoother, more powerful gasoline made possible by the use of high performance aviation fuel components.

Phillips *originated* Di-isopropyl and HF Alkylate—so valuable to smooth motor performance that, until recently, their use was restricted by the U. S. Government to high performance aviation gasoline. Now military authorities have released these restrictions, and Phillips can give their customers the benefits. New

Phillips 66 FLITE-FUEL provides increased power, smoother acceleration, higher anti-knock performance, greater fuel economy and freedom from stalling, *plus* controlled volatility and the clean burning qualities for which Phillips 66 Gasoline is famous.

Only Phillips 66 FLITE-FUEL contains *Di-isopropyl*. Get it today at stations where you see the orange and black Phillips 66 Shield.

PHILLIPS PETROLEUM COMPANY

Phillips 66

GET PHILLIPS 66

Flite-Fuel

FOR YOUR CAR

PHILLIPS 66 PRODUCTS are distributed in PONTIAC and vicinity by

ECONOMY OIL CO., 3389 Dixie Hwy.

Harlow's Service
425 Osmun corner Edith, Pontiac

Britton's Service
5500 Elizabeth Lake Road
Pontiac, Michigan

Hitchcock Service
120 E. Montcalm, Pontiac

George's 66 Service
1613 Livernois, corner East Maple
Clawson, Michigan

Jim's 66 Service
2425 M-15, Lake Louise
Orionville, Michigan

Buck & Bud's Service
4186 Sashabaw Road
Drayton Plains, Mich., Rt. 1.

Cass-Elizabeth Service
4177 Cass-Elizabeth Road

Sportsmen's Boat Livery
5371 Cooley Lake Road

Holiday Park
4300 Cass-Elizabeth Road

Hick's 66 Service
Corner Baldwin & Kennett Rds.

Sweeney's MICHIGAN'S LARGEST TILE DEALERS

OPEN DAILY 10 TO 8 — SUNDAY 10 TO 4

PLASTIC FORTIFIED KENTILE FACTORY FRESH

KENFLOR VINYL TILE MFG. by KENTILE FOR WOOD FLOORS

NOTE: This is not Ken-Flex the Asbestos Vinyl, made primarily for concrete floors.

KENTILE 1st Quality 9x9x1/8 Plain Colors Factory-Fresh 3½¢ EA.

KEN-TILE First Quality 9x9x1/8 Deep Marbleized 5¢ EA.

KEN-TILE 1st Quality 9x9x1/8 Light Marbleized 8¢ EA.

• 12 Beautiful Decorators' Colors
• Needs No Waxing
• Full 9-in. x 9-in.
• Greaseproof
• Stainproof
17¢ EA.

PLEASE NOTE... Some makes of asphalt tile can be purchased at any price. After all these manufacturers know how cheap their products are made. HOWEVER, YOU CANNOT BUY FIRST QUALITY KENTILE AT PRICES LOWER THAN OURS.

PLASTIC WALL TILE

BEAUTIFUL MARBLEIZED BEVELED CONTOUR TILE for kitchens, bathrooms. 1st quality. 27¢ Sq. Ft.

ODD LOTS Rainbow Colors 19c Sq. Ft.

O'CEDAR MOP

Norelco Shaver "Twin Rotary Shaving Head" as shown by Arthur Godfrey. Reg. $24.95 $18.95

Reg. $4.50 NOW $2.98

54 INCH WALL COVERING

FIRST QUALITY HEAVYWEIGHT Cut from full rolls. Looks and feels like tile. Reg. 39c 39c Sq. Ft.

REMNANTS As Low As 15c Sq. Ft.

RUBBER TILE

9x9x1/8 Size—Large Stock Beautiful Marbleized Colors—One Low Price. Colored through to the back. Easy to clean. Perfect die cut irregulars. Made by top mfg. of Tile 16¢ ea.

Full 6x6½ ODD LOTS As Low As 5¢ ea.

MICA... by SANDRAN For sinks and counter tops. 23¢ Sq. Ft.

1954 GAS INCINERATOR SAVE $26.00 REG. $119.50 It's economical, odorless, sanitary, automatic, fast burning! Special low price! Hurry! Famous Brand—We Cannot Mention Name $93.50

DORMEYER MIXERS

$19.95 Model $13.95 $25.00 Model $26.95

$29.95 Model $20.96 $46.50 Model $33.95

5 Ft. Folding Type Step Ladder $3.95 Reg. $5.45 Full rodded and trussed, steel shelf, lock spreader, sturdy. Extension Ladders $11.95 up

Dormeyer Fryer Fully Automatic Complete with cooking guide, signal light. Just dial temperature, get perfect results. $14.98

TOASTMASTER TOASTER Deluxe Model Fully Automatic $20.68

MERCURY SWITCHES Silent Operation Reg. Price 98c 66¢

Sweeney's SUPER BARGAIN STORES

4518 North Woodward Avenue
1 Block South of 14 Mile Road
HOURS: 10 to 8 Daily—10 to 4 Sunday

PERMANENTS



Complete Beauty Service!

FIGURES Made to Order!

by Gyro Reducing

The effortless way to streamline your figure! No tiring exercises — no drug—no starvation diet. Just relax, fully clothed and let the purring Gyro-waves restore your figure to its natural, graceful beauty. Come in—Phone.

Tony's

Riker Bldg., Main Floor

FE 3-7186

PERMANENTS

Styling, cutting or reshaping. Have it done NOW.



Short Curl Permanents *from* $6.50

No Appointment Necessary

IMPERIAL Beauty Salon

20 E. Pike St. FE 4-2878

Pontiac's Music Lovers Circling April 7 on Their Calendars

High School Band to Give 27th Springtime Concert

Karl Schultzes Conclude Three-Week Journey Through Smokies

Pontiac music lovers are circling April 7 on their calenders, for that is the date of the 27th annual spring concert of the Pontiac High School Band.

Of special interest this year will be the appearance of Graham T. Overgard, professor of music education at Wayne University, as guest conductor.

Among the features of the program will be a work for woodwind quartet with band accompaniment conducted by Prof. Overgard.

The work will feature soloists from the Wayne University Alumni Band. Prof. Overgard will also conduct a new march that is as yet in manuscript form.

The program has been selected with both variety and contrast in mind. Included will be brilliant paraphrase arrangements of Stephen Foster's "Camptown Races" and the Irish reel "Rakes of Mallow," as well as three of the better known marches of John Philip Sousa.

* * *

Mr. and Mrs. Karl Schultz will return Thursday to their home on Clive avenue after a three-week journey through the Smoky Mountains.

They traveled down the west coast of Florida to Sarasota, then up the east coast to Skyline drive to see Kay Wenzel, a former Pontiac resident who is attending the Catholic University of America in Washington, D. C. They then motored across the Cumberland and Allegheny Mountains toward home.

Mr. and Mrs. V. H. Hancock of Illinois avenue have just returned from Cincinnati where they visited their son-in-law and daughter, Mr. and Mrs. R. C. Madole.

The Madoles are parents of a new daughter, Joan Ellen. The infant's mother is the former Helen Hancock.

* * *

Among the 207 women initiated into national sororities at Denison University in Granville, Ohio, recently was Carol Tuttle, daughter of the James S. Tuttles of Lake Angelus Shores. She became a member of Pi Phi Eta colony, an affiliate of Pi Beta Phi sorority.

Dombrowskis Hosts to New Sylvanites

Mr. and Mrs. Raymond Dombrowski of Island court, Sylvan Lake, were hosts Saturday evening for a cocktail and dinner party given by the New Sylvanites Club.

Dancing highlighted the evening. The next business meeting of the club will be held in the Beverly street home of Mrs. E. J. Ghianni on Thursday.

Clean Your Kitchen After DDT Spray

All surfaces should be washed first if you ever need to treat your pantry or kitchen cabinets with a DDT household insecticide.

Then, before opening any canned goods taken from these sprayed cabinets, be sure to suds and rinse the cans to wash off any residual DDT crystals.

PTA Activities

LeBaron

PTA of LeBaron School will meet Thursday at 7 p.m.

Emerson

Executive board of Emerson School PTA will meet Thursday at 7:30 p.m. with Mrs. L. D. McLauchlin, 715 Melrose Ave.

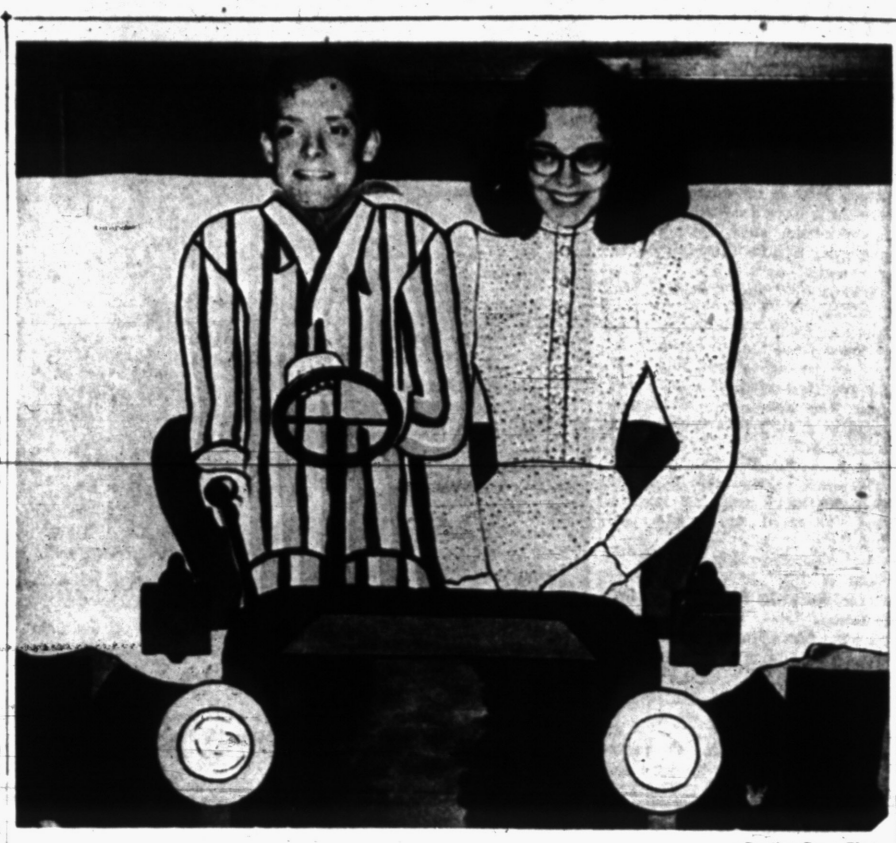

Pontiac Press Photo

Getting into the spirit of Washington Junior High School's "Joker's Jamboree" are Jack Hemming (left) of Menominee road and Loretta Young (right) of Hazel avenue, who had their picture taken at the photo booth. The booth is just one of the many features of the jamboree, which will begin Thursday at 5:30 in the school.

King, Queen to Be Crowned Thursday

Washington Junior Plans Jamboree

A cafeteria-style dinner and "Joker's Jamboree" are planned for Thursday evening from 5:30 o'clock until 9 by Washington Junior High School.

At the event, a King and queen will be selected by the Student Council from the following group: Judy Bassett, Sonja Ryan, Isabel Hawn, Jack Hemming, Duke Cummings and Lynn Walker.

Serving the dinner will be Mrs. Howard Powers and members of her committee. Mrs. F. Milton Hathaway is general chairman assisted by Mrs. Charles Uligian.

On the first floor of the school, jamboree features will include a a photo booth, a seed booth with small garden tools, pop, popcorn, baked goods and hot dog concessions, as well as two checkrooms and games in the gym.

The second floor will feature a house of horrors and cartoon movies, as well as homemade candy and aprons and a grab bag. Girl Scouts will sponsor a babysitting service in room 209 under the supervisin of Olive Taylor.

Ruth Stukey and Enar West will produce a seven-act vaudeville show called "Vaudeville Is Back". It will feature parents, teachers and students. A skit, "Little Neil," will be presented by the teachers. Acrobatic dancing will also be featured.

A program will follow the selection of the king and queen, with the runner-ups appearing as the royal court. Richard Singleton, president of Washington Junior High School, will act as master of ceremonies and Mr. Uligian, president of the Community Club, will crown the royal pair.

Working on committees for the evening program are Mrs. Paul Gorman, Mrs. Powers, Mrs. William McClure, Mrs. Ross Tenny, Mrs. Fred Coleman and Roy Lewis, as well as the homeroom mothers.

Don't Wring Garb Before Drip-Drying

If you are going to drip-dry a nylon, orlon or dacron garmet, it's best not to wring it at all.

After sudsing, take it from the final rinse and adjust it over a hanger or rod. This technique prevents setting wrinkles or creases into the fabric.



For resort wear now, spring and summer as always, Anne Fogarty chooses Moygashel linen to fashion a sleeveless dress with a wide scoop neckline framed by a narrow cuff. The bodice is fitted close to the body above a full skirt flowing with motion from released pleats over each hip.

Kellers Bid Farewell to Florida

Holiday Enlivened by Catching 60 Fish in One Day

By ETHEL TOMBRINK

MIAMI — "Where's Grandpa, where's Grandma?" That's what little Johnny Parr is asking these days. Grandma and Grandpa are the John Kellers, who are back in Michigan after visiting their son-in-law and daughter, Mr. and Mrs. Clinton Parr — and little Johnny misses them.

He's still talking, too, about the day his Dad and Grandpa caught lots of fish. And if you've heard about those 60 fish—it's no fish story. There were really 60 fish—a day's catch in the keys.

The Parrs expect some more company early this week—school friends of Mrs. Parr's, Mr. and Mrs. Charles B. Scribner. The Scribners have been in Sarasota for a week and will drive here for a couple days' visit.

Resting in the sunshine and long drives have made Mrs. Anna Mitchell feel better during her Miami vacation. She's been here since late January with her son, Capt. Keith Mitchell.

When Mrs. Mitchell heads north early in May, Keith will drive her home and will spend some time in Pontiac visiting his brother and sister-in-law, Mr. and Mrs. Arden Mitchell of Kessler avenue, and their two children. He'll also go over to Flint to see another brother, Charles.

Roberta Rapaport ends her Miami Beach vacation in a few days. And shortly after she's gone, her sister, Mrs. George Richman of Pontiac, will join their parents, the Gabriel J. Rapaports, at their Miami Beach apartments. The Rapaports will stay until May.

Swimming, golfing and the races have filled Roberta's days during her stay—particularly the races.

The family drove to Hollywood to see Pontiac friends and they've been getting together with the Barney Wymans, who are also vacationing at Miami Beach, and the Arthur Rosenthals, who left a few days ago after a stay at the Sans Souci Hotel.

Tom Wilson (who looks a lot, like his dad, Defense Secretary Charles E. Wilson) is here with his family. They are occupying the Wilson apartment at the Surf Club.

Polish Remover Conditions Nails

A new polish remover that conditions cuticles will be introduced this spring.

Based on an entirely new formula, this remover is said to soften and smooth cuticles and to remove polish almost instantly without smearing.

According to the firm making it, the new product will also help to protect the nails against brittleness caused by harsh soaps and detergents.

It contains no acetone, which has been found to have a drying effect.

A cream rather than a liquid, the remover boasts new packaging as well as a new formula. It comes in a tube that minimizes the danger of spillage and evaporation.

Because there is no danger of spillage, the tube can be carried conveniently in one's purse.

Another advantage claimed for the new remover is that it gives the nails a glowing luster, providing a perfect base for the polish.



AGNES GODOSHIAN

Mr. and Mrs. George Godoshian of Detroit, formerly of Pontiac, announce the engagement and approaching marriage of their daughter, Agnes, to Jack Hagopian of Detroit. A May wedding is planned.

Returns From East

Mrs. William Cadman of LaSalle avenue has returned home from three weeks in Pennsylvania, where she was called by the death of her father, W. E. Koon.

Beauty Clinic

By Edythe McCulloch

That Baby Fine Hair

No time of year is the right time for you with baby fine hair. March winds are ruthous to your fragile curls. Wish I had a sure cure for all your problems but the best I can come up with is a few suggestions that may help to keep your hairdo under control. We have learned that careful styling and the right kind of a permanent does help to give this kind of hair body and curl.

We do not advise brushing baby fine hair. It is good for the hair but not for the hairdo.

This hair should be held in place at night with bobbies and covered with a net. For once it is allowed to become disarranged it will not go back in place until it has been reset.

In some cases it is advisable to let this hair grow longer in order to create a style where the ends can be securely anchored.

Phone Edythe McCulloch Beauty Shop, FE 2-7431, 606 Pontiac Bank Bldg.

Arthur's

48 N. Saginaw



The "New" Arthur's Will Still Be PONTIAC'S FINEST, FASHION STORE

TODD'S SHOE STORE

20 W. HURON



LISA

Vitality SHOES

famous for fashion and fit

reflect the sparkle of

Spring



LANSDOWNE

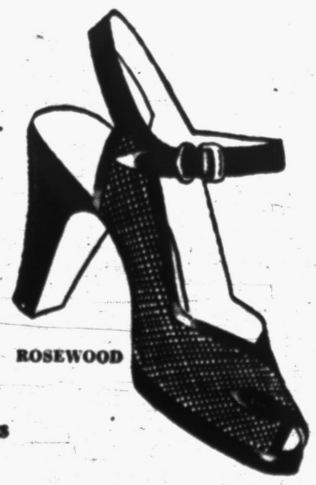

ROSEWOOD

Exciting new styles . . . so fresh-as-paint Spring colors . . . fabulous new leather treatments! *That's* what you'll find in our delightful new collection of every-occasion Vitality Shoes! Select yours now!

$10.95 to $12.95

Vitality WANDERLUST SHOES (low heels, flats and casuals) from $8.95

NICK and ANNA Are Back Again!

with one of the finest gift shops in the neighborhood

Sportswear, Plants, Notions, Flowers, Sport Equipment

10% OFF

Novelties, Cameras, Tobaccos, Seeds, Medicines

GRAND OPENING

FRIDAY and SATURDAY APRIL 2nd and 3rd

Nick and Anna's Gift Shop

Nick and Anna Stanciu, Props.

2583 UNION LAKE ROAD

BAMBURY Coats for girls

WITH ADD-A-YEAR® HEMS THAT LET OUT FOR AN EXTRA SEASON'S WEAR

Very Young! Very Chic! Is our long and short . . . of the spring coat story!



a—*A coat to delight the heart of your little darling . . . All wool poodlette topped with a sparkling roll collar.*

SIZES 7 TO 14 ..... $24.98

MATCHING HAT ..... $ 3.98



b—*For fun in fashion . . . her first 'grown up' shortie . . . velvety soft Vell-Down in pink.*

SIZES 7 TO 14 ..... $17.98

The MARGARET ANN SHOP

55 W. Huron



"WOOD VIOLET"

...Violets in all their natural woodland beauty are underglaze handpainted on modern square shapes. Highly glazed featherweight semi-vitrified warm grey body, fired for lasting wear—resembling the finest of china . . . Beautiful to behold, thrilling to use, it's American Craftsmanship at its best.

ORCHARD DINNERWARE

From

California

American Trend Group

16 Piece Starter Set

$12.95

DIXIE POTTERY

5281 Dixie Hwy. (Near Waterford) OR 3-1894

For Your Convenience Open Daily and Sunday 10 A.M. to 9 P.M.

Coeds Need, Like and Eat Lots of Food

Active Student Life Quickly Burns Up Calories

COLUMBUS, Miss. (INS)—Girls may primp and prance with a delicate air, but their eating habits are pretty husky, judging by the findings of a college dietician.

That is the report of Ethel Summerour, dietician at Mississippi State College for Women in Columbus. Her observations were verified by nutrition majors and their teachers in the Home Economics Department. Miss Summerour reported:

The physical and mental activities involved in being a student contribute to fast calorie burning. The girls need food, they like it and they eat it, before, at and between meals.

She also found that as many as 3,000 calories can be stored by active feminine figures without distorting a pleasing silhouette.

Regular surveys of freshman classes also disclose other food habits — likes and dislikes — and a good deal about the student's home life. Miss Summerour explained:

"If a girl says she is accustomed to a blessing before meals, you can be rather sure that she sits down to a family table three times a day, instead of grabbing a sandwich on the run."

The studies of 267 students also showed food preferences which guide, but do not dictate meals served in the college dining room.

Miss Summerour said that steak and ham led in the list of best-liked meats. Only five students indicated a dislike for those items while 255 girls marked them as favorites.

The dietician was surprised at the large number of students who like liver.

The girls were almost unanimous in their choice of salads, soups and vegetables, which reflected their southern upbringing. Black-eyed peas and cornbread were approved by 241 of the 262 students questioned.

Well-Planned House Can Be 'Baby Sitter'

A properly designed house can be a good "babysitter." Careful architectural planning, obviously won't entirely take the place of a watchful adult eye, but it can provide for smal fry safety by eliminating the temptations that are the commonest cause of childhood accidents.

Electrical outlets, for instance, will keep their shocking power safely barred to prying childish fingers or hairpins if they are equipped with turn-type safety covers. And the array of drugs in a family medicine chest is safe from a youngster's rummaging if it is fitted with a lock.



Plucked from the flowering fabric that flounces the full organdy petticoat, full-petalled cabbage roses circle the scalloped bodice of this romantic summer formal. The fabric is taffetized.

Brides Are Advised:

Ration Time for Friends

You're a rare bride indeed if you aren't simply dying to show off your new home to your friends. In fact, you may be eager to continue your friendships. But being married will and should make some differences.

Whether you have only a special friend or group of friends, says a recent magazine, you won't and shouldn't tell them everything first now. It was all right to discuss those first dates in every detail. But it would be all wrong to discuss your husband with the same searching candor.

There's another difference too: You won't see as much of them as before. Since marriage is traditionally an arrangement for two people, it's up to you to maneuver things so that your friends aren't always around.

Maybe you'll say that your husband likes your friends. That may be true. But if four nights in a row he comes in to find you girls listening to records in his living room, and his dinner not started, he's almost certain to be annoyed.

If you can't spend an evening without the possibility of an unannounced visit, he is going to feel, rightfully, that his time with you is being usurped.

The article doesn't say to give up your friends, but it does suggest rationing the time you spend with them. Actually the concept of "best" friendship is a hangover from early adolescence, when you wanted the support of a constant companion to face all the experiences and emotions you were encountering for the first time.

A happily married woman doesn't need that kind of exclusive friendship—and neither, for that matter, does a happily grownup woman who has not yet married.

So although the adjustment may take a little effort in the beginning, the author believes that not only you, your husband and friends will gain by it, but that when you stop being "best" friends, you may very well become better friends.

Spend Time Selecting Fur Coat

Current fur sales are giving many women the opportunity to replace their out-dated fur coats.

If you are considering doing so, make the very best of your bargain. Before setting out on your shopping expedition, decide on the type of fur that will be most becoming to you.

For the stout woman: Persian lamb, Alaska seal, muskrat and caracul lamb are good.

Tall, slim women will find medium, long-haired or very long-haired furs, such as fox, becoming.

Short-haired fur with dense pile looks well on the short, slender woman. This type includes opossum, mink, Persian caracul and broadtail lamb.

Plan to take at least one day to look around before making your decision. You can learn a great deal simply by looking. Look for a fur that is bright and lustrous, uniform in color, texture and depth.

Be sure to examine the entire coat. Feel it to determine whether the pelts are soft, pliable and strong. And check under the arms and the front of the coat to see that good quality skins have been put in there.



ELIZABETH JUNE CAMPBELL

Mr. and Mrs. Harold R. Campbell of Dover road announce the engagement of their daughter, Elizabeth June, to Elmer J. Dunlap, son of the Roman L. Dunlaps of South Jessie street. A July 10 wedding is planned.

Cure Knock Knees

Women tend to be knock-kneed, but if your condition is exaggerated, you can minimize it by endeavoring to point your toes very straight and walking on the outside of your foot.



You'll Find . . .
Stunning Beauty
for
EASTER
and Lasting
Spring Glamour

In Our Exciting, New MOBILE COIFFURE!
NO APPOINTMENT NEEDED!

Owner: Mrs. "Lenore" Colsch
LaChic Beauty Salon
514 Pontiac State Bank. FE 4-1687

PARAMOUNT BEAUTY SCHOOL
11½ S. Saginaw, Eagle Theater Bldg., Pontiac, Mich.
Enrollments Available in Day or Evening Classes
Write, phone or call in person for Free pamphlet
PHONE FEDERAL 4-2352

Neumode
☆ *HOSIERY* ☆
Perfect Neumode Nylons Are the Perfect Gift



Fancy Heels $1.15

Dark heels and frame heels add gayety to the spring stocking. Lovely sheer nylons in fashion-right shades, both styles have dark seams.

YOUNG FASHIONS . . .
Look Forward to Easter!

The bandbox-look for children as they step through the fashion looking glass into our Easter wonderland . . . How handsome they'll look in new coats and suits . . . girls full-skirted colorful dresses . . . boys in man-tailored jackets and trousers. Sizes 1 to 3x, 3 to 6x. Boys' 1 to 6.

82 N. Saginaw

kaybaum
BIRMINGHAM



Special Purchase!
Toppers
reg. to 49.95
· Hopsacking
· Cashmere Blend
· Tweed
· Boucle
$25.



Special Purchase Sale!
Suits
reg. to 69.95
· Flannel
· Tweed
· Wool Crepe
· Gabardine
· Fitted or Box
$39.90

Clearance!
100 Spring + Summer
Dresses
reg. to 35.00
· Silks
· Linen
· Faille
· Cotton
1/2 off

A

Your New Blouse . . .

By Gregory, Terry and Sidney Heller

With a tailored vein. Short or long sleeve or sleeveless. Cotton, silk and tissue faille. Solid or prints to choose from.



3.95 to 14.95

Sketched From Stock

Alvin's
PARK REAR of STORE
OPEN EVERY NIGHT 'TIL 9, SUNDAY 2 TO 5
HURON at TELEGRAPH

Woman Bucks Maternal Disapproval to Enter the Nursing Profession

Good Insect Screening Is Necessity

Aluminum, Copper, Plastic Out - Wear Inexpensive Iron

By HUBBARD COBB

One of these fine days you'll be bothered by a small insect flying around your head.

From this moment it's just a matter of time before you'll be bothered by many insects, and this brings us around to the subject of insect screening.

In this day and age no one can afford to live in a house without proper screening. If you are as broke as we usually are you don't have to get into anything very expensive.

Iron screening fastened to wood frames will do a good job and if you keep the screening painted it should last a god many seasons.

If you want something that will last a little longer, use copper, aluminum or plastic screening. Iron screening keeps out the bugs just as well as these more expensive materials but it does not last as long and requires more in the way of maintenance.

If you use copper screening, give it a coat of paint of varnish. This will prevent water running off the screening and staining the house siding and trim.

When people screen their homes they usually get all the windows but they forget some of the other openings that insects can fly through. A fine example of this is the attic louver which needs screening just as much as the windows.

Basement windows are often neglected and so are the vents installed under the roof eaves in many modern homes.

Screen doors should always be equipped with some sort of device that insures positive closing. If they are just left alone you may find they fail to shut tight and the large crack between door and frame offers a fine place for bugs to slip through.

Utah has 2 national parks, 9 national natural monuments and 21 national forests.



Delightful example of the swing to diminutive bags for luncheon and on is the empire reticule, inspired by great-grandmother's "Sunday-go-to-meeting" purse . . . yet as completely contemporary as today's newspaper.

Yes, Indeed, Tots Like Being Clean

Though parents of moppets may find it hard to believe, there's a strong theory advanced by expert educators who know them best that young children actually like to be clean.

At least, they like to start clean. Mental health, self-respect, and generally solid attitudes toward life depend more than you'd suppose, some psychiatrists say, on the nightly bath, frequent shampoos and daily changes to clean underwear and outer clothing.



Try It

Play Leaking Cup Trick

It is fun to fool someone on April Fool's Day, if the joke is just funny and does not hurt anyone.

Sometimes people think up ways of fooling people which hurt their feelings or ruin their property, and this is not the way to go about enjoying April Fool's Day. This mean way of playing a joke often causes hard feelings for a long time, and no one has so many friends that he wants to lose one.

This little joke was sent in by Judy Lochet of Milwaukee, and it is a good way to celebrate this funny day. The idea is that when the person drinks from the paper cup, a small drop of water comes out and spills on him, and he cannot understand where it comes from.

You will need any kind of a paper cup. Draw a picture of the animal which you like best, about half way up the side of the cup. Color it. You may want to add a saying, too.

If you do not want to take the time for a drawing, use a colorful seal. Use a pin to prick a tiny hole in the eye of the animal.

When you offer your friend a drink, fill the cup just half full, or so that the water level is below the hole. Offer it to him with the animal facing towards him. As he drinks small drops of water will fall on him, and he will be puzzled as to the cause.

Finds Service to Others Rewarding

By ANNE HEYWOOD

"Why don't you ever mention hospital nursing as a career?" a woman wrote me recently. "It is such a satisfactory field and offers so many rewards.

"I know many women think only in terms of how messy it is and how much dirty work there is, but as far as I'm concerned, the average office has lots of dirty work, too."

Then she went on to tell me her story, and it was such an interesting one that I got permission to tell it.

Mary J. had always wanted to be a nurse from the time she was a little girl. But her mother thought it wasn't "fancy" enough.

Her mother wanted her to have a glamorous secretarial position. So, after high school, Mary went to business school.

"But I hated every minute of it," she told me. "My heart was always in nursing. I hated the typewriter and the messy carbons and the complicated switchboard.

"But most of all, I hated the feeling of all the paper work, the feeling of not really being needed. Now I know that for some girls secretarial work is wonderfully satisfying, but not for me.

"Finally, in my middle 20s, I took the bull by the horns and went to nursing school.

"My mother was heartbroken, but I decided it was my life and I had to spend it as I pleased.

"I did well, and when I was graduated, I specialized in pediatric nursing. I love tiny babies, and when you care for a premature baby and nurse it to health, it is the most wonderful feeling in the world.

"When I was 34, I married a wonderful doctor, and we had three babies of our own.

"Now," she concluded, "the youngest is in school, so I am returning to my nursing. I just wanted you to know that for the girl who likes helping people, nursing is the most wonderful career in the world.

"What else could have offered me exciting work, excellent pay, a chance to meet a good husband, wonderful training or raising my own kids, and a chance to go back to work when the children are grown?"

Remember, when it comes to job choices, it is you who will be doing the work the rest of your life —not your mother, or your husband, or your sister—so it is up to you to go into the field you like, and pay no attention to other people's ideas.

Copyright 1954

IF miniature proportions—



Cape and jacket combination takes a taller figure. Keep simple suit outline.

Miss M. P. — Diminutive size suit in thin worsted fabric, high closing, small collar, narrow tab back belt, are all dressmaker details for your tiny figure.



Color Scheme for Room Needn't Start With Floor

By ELIZABETH HILLYER

"Should a color scheme always begin with the floor?" Mrs. J. J. E's question is often asked.

There was more reason for a floor starting point a while back, Mrs. E., when a heavy pattern was top fashion and the carpet or rug brought so many colors into the room that there wasn't room for more.

Of course, carpet color is important, because the carpet is a major investment and isn't changed as often as wall colors and upholstery covers. But a picture or a handsome fabric is an effective color scheme starter, too.

It isn't as difficult as it once was to find carpet in a color that goes with other items.

Plain color ranges far and wide in all floor coverings, and there are many smart new carpets which combine several colors, but with such simple and restrained patterns that they harmonize, rather than compete with other patterns in the room.

For example, this random textured carpet called American Casual, which was inspired by an old homespun fabric. Its green and brown tones, with brick accents, fit it into many room schemes, and the scheme of a room where it is used can be changed.

* * *

Mrs. W. H. "We recently painted our small living room and dining room walls, woodwork and cabinets all one color, a new shade called Starlight Gold.

"It did wonders for the dark green sofa and a lighter green chair, but the draperies look cheap against the rich new color. They are a wine and rose leaf pattern on a gray background. Should I dye them, and what color?"

Because of the dark wine color in the print, dying might be difficult although a professional cleaner and dyer might say he could do it. You have little choice of color, however, since you say the rug is wine. The draperies, since they must be dark to cover the print, could hardly be anything but wine also.

If you decide on new draperies, they might be the sofa green or a print with most of the room colors in it. But choose very carefully. Take home samples and try them on the room.

Mrs. I. H. "Should tables and lamps be modern, traditional, or what, to go with a three-piece sectional curved sofa in a dark green tweed?"

The tweed cover suggests types of tables and lamps that are not too formal, but they needn't be strictly modern.

Fairly simple traditional styles or modern, either one, would look well if the shapes and sizes of the tables and lamps are harmonious with, and convenient to, the sofa.

One yard 54-inch fabric for bolero! Ditto for skirt! No need to bankrupt your budget for a new outfit—just chose a luscious wool remnant, sew this! Couldn't be easier—diagrams show you how few seams there are.

Pattern 4860; Misses' sizes 10, 12, 14, 16, 18. Bolero, skirt in all sizes take 1 yard 54-inch fabric for each garment.

Send thirty-five cents in coins for this pattern—add 5 cents for each pattern for 1st class mailing. Send to Anne Adams, care of 137 Pontiac Press pattern Department, 243 West 17th St., New York 11, New York. Print plainly name, address with zone, size and style number.

May Guests Be Served in Kitchen?

Dining Room Isn't Convenient Place for Small Dinner

By EMILY POST

A reader asks this question: "When having guests in to dinner — just another couple — can it be considered discourteous to them to set the table in the kitchen?

"Our dining room is not convenient to the kitchen, and it is so much easier to serve dinner out there. Of course, when we have more than two people in we have to eat in the dining room as the kitchen is not large enough.

Answer: It depends entirely upon your kitchen. If it is a pleasantly and attractive room and the guests are intimate friends who dine with you time and again, the kitchen can be very appealing.

But if your guests are only acquaintances, dinner should be eaten in the dining room.

Dear Mrs. Post: Will you please tell me what the correct procedure is for checking out of a hotel. All the advice I have seen is on checking in. I will be staying at a large hotel soon (a new experience for me) and I want to be sure to do the right thing.

Answer: You go to the cashier's desk (or telephone from your room), give the hour of your departure and ask to have your bill made ready. Then you finish packing and ring for a bellboy to carry any heavy pieces of luggage.

If you have only a small handbag, you may carry it yourself. You then go to the desk, ask for your bill, pay it and leave the key.

Dear Mrs. Post: I was thinking of having some "informals" (fold-over cards) printed on which to acknowledge my wedding presents.

Will you please tell me if these are proper? I would very much like your opinion before ordering them.

Answer: Since you are going to order them, I don't see why you don't order small notepaper instead, marked with your initials at the top, which would be in very much better taste.

Recent Births

Below are recent births reported to the Pontiac City Health Department. The father's name is given for each child.

Boys

Robert E. Calliout, Commerce
Thaddeus J. Clalek, Detroit
James J. Gougeon, Independence
William H. Terry, Waterford
Myles Tranos, Waterford
Marston W. Belote, 29 Michigan
Bernard G. Brissette, Drayton Plains
Walter R. Curtis, Rochester
Fernand J. Huppe, Rochester
William T. McArdle, Lake Orion
Paul L. Merideth Sr., Walled Lake
Charles F. Miller, Clarkston
J. P. Perkins, Clarkston
Robert C. Davis, Bloomfield
Victor Green, Walled Lake
Woodrow W. Smith, Birmingham
Clayton E. Taylor, 224 Raeburn
Alfredo R. Cruz, 39 Auburn
James P. McDermott, 804½ Mt. Clemens
Earl J. Hoover, Avon
Theodore F. Moore, 288 W. Columbia
Herbert Sandlin, Waterford
Elliott E. Hershovitz, 41 Whittemore
Clifford R. Mercier, 834 Blaine
Rufus D. Taylor, 580 Nevada
Roy E. Deason, 26 Fenelon
William D. Jackson, Ferndale
George H. Bailey, 172 Dellwood
Thomas S. Chisholm, Oxford
Ward M. Howell, Pontiac Township
Edward P. Ruggers, White Lake
Ottorino E. Zanetti Jr., 90 Oakland
Jasper N. Nance, 556 E. Mansfield

Girls

Thomas T. Yamauchi, Royal Oak
Terry W. Ennis, Royal Oak Township
Thomas F. Boyce, Waterford
Robert H. Shotwell, Rochester
Charles J. Sitta, Birmingham
William J. Prisch, Southfield
Clare E. Highlen, Lake Orion
Loren Hotchkiss, Brandon
James R. McIntosh, Walled Lake
Glenn A. Gassman, 1210 Joslyn
Walter L. Saddler, 75 E. Edith
Charles R. Reid Jr., 853 Kinney
Nelson W. Anderson, Highland
Orville Overton, Waterford
Edward C. Wright, Waterford
Robert C. Bievers, Brandon
Joseph D. Lareau, Walled Lake
Irwin S. Ogden, Washington
Kenneth L. Bullock, 17 Allison
Wallace R. Campbell, Birmingham
James A. Purdie, Waterford
William H. Glass, 90 Virginia
Larry L. Osborne, Waterford

Twins

John E. Spencer, Rochester (boys)

Clean Shower Cap

Keep your shower cap as fresh as you do your hair by swishing it in a solution of baking soda and water. Use three tablespoons of the soda to one quart of water. This will prevent the formation of a dank, sour odor.

The Height of Success in Party Entertainment
RAE-ETTES . . Precision Dance Routine
Call for Arrangements Today!
"JACKIE RAE" STUDIO
STUDIO on S. Telegraph at Voorheis FE 2-2126

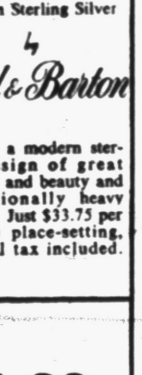

DO IT RIGHT! OPENS TOMORROW
DO IT YOURSELF MART
SEE TODAY'S AD—PAGE 9

PRESENTING
CLASSIC ROSE
The New "Romantic Modern" Look in Sterling Silver
by Reed & Barton
Here is a modern sterling design of great warmth and beauty and exceptionally heavy weight. Just $33.75 per 6-piece place-setting, Federal tax included.
FRED N. PAULI CO.
"The Store Where Quality Counts"
28 W. Huron St. FE 2-7257

COSTUME JEWELRY
by
Krementz
Engel
Napier
Cavinest
Ora
Imperial
Van Dell



FRED N. PAULI CO.
28 W. Huron St. FE 2-7257



Sure way to happy meals—tempting Beech-Nut Foods

When food tastes *good*, your baby thrives *emotionally*...grows closer to you. So please him with delicious Beech-Nut Foods!

Flavor is so important that Beech-Nut uses only the choicest fruits and vegetables. Take our Beech-Nut Strained Peas. They're picked young, sweet, tender. Packed garden-fresh... so they're full of the sweet, fresh flavor your baby loves!

Compare the tempting flavors, *natural* colors, uniform consistency of Beech-Nut Baby Foods with any others. You'll see why so many mothers call Beech-Nut Foods the *easy* way to keep mealtimes happy!

Also 4 delicious Baby Cereals—Oatmeal, Barley, Corn, Cereal Food.



BEECH-NUT FOODS FOR BABIES



HINT FOR LENT

This pre-Easter season, whatever your religion or creed, you'll find fresh dairy foods a wonderful choice for Lenten meals. Oyster stew . . . egg omelet . . . creamed tuna and lots and lots of cottage cheese . . . all are among your family's favorites. Call us about our courteous, dependable *Home-Delivery Milk Service.* It's a mighty welcome convenience this season, and every season the year round.

Mickey the Milkman says: "Fresh dairy foods are best . . . when they're delivered

Nye DAIRY
585 Oakland Ave. FE 2-6786

PREPARE TO MEET COMPETITION

During the year, competition will eliminate many office workers who lack specialized training. Thoroughness, Speed, and Accuracy will be required. Enroll now for...

MONDAY, APRIL 5

GREGG SHORTHAND

Secretarial, Business Administration, Higher Accounting, Bookkeeping, Typewriting, Comptometer and Calculator, and other courses.

Day, Half-Day and Evening
VETERAN APPROVED

The Business Institute
7 W. Lawrence Street, Pontiac FE 2-3551
For Immediate Information Phone, Call, or Return This Ad
Name Address

Returning Travelers Hold Bloomfield Hills Spotlight

Despite Michigan's Deepfreeze, Many Head Homeward for Spring

By RUTH SAUNDERS

BLOOMFIELD HILLS — Returning travelers still occupy the spotlight in Bloomfield Hills news.

Coming in Sunday, Mr. and Mrs. Robert H. Taylor of Orchard Ridge road met Mrs. William R. Yaw just leaving for a short trip to New York. The Taylors had been spending several weeks at the Sea Horse at Delray Beach, Fla., with Mr. and Mrs. Frederick Colombo, who will return today.

Mr. and Mrs. John B. Poole and the H. A. O'Dells have recently returned from Jamaica and the Ferd M. Broocks will be in next week from Naples, Fla.

Mr. and Mrs. Walter O. Briggs Jr. are expected next week from Mountain Lake, Fla., and Mrs. Everell E. Fisher has returned from a visit with her mother, Mrs. Walter O. Briggs, at Miami Beach.

The George T. Trumbulls Jr. have returned from Miami Beach where they occupied the senior Trumbull's apartment at the Surf Club while the latter went off to California. Mrs. Trumbull Jr. will entertain at a buffet supper Tuesday evening for bride-elect Betty Yaw.

Dr. and Mrs. Howard Barker have returned to their Martell drive home from the island of Tobago where they were with Mr. and Mrs. Harry Pryale of Bloomfield Hills.

Marcia L. Nance, daughter of Mr. and Mrs. James J. Nance of Lone Pine road, has been elected to Phi Beta Kappa honorary sorority at Smith College. She is president of her class.

Mrs. Charles L. Richert is chairman of the card party, tea and fashion show to be given April 23 by the Altar Guild of St. Hugo of the Hills. The affair will be held at Woodcrest Lake Club on the former W. O. Briggs estate. Mrs. Richert is expected back from a trip to Hawaii early next week.

* * *

Mr. and Mrs. John W. Gillette Jr. are expected back Sunday from a month at Tarpon Center, Venice, Fla.

John and Jill Shallcross are spending their spring vacation with their grandmother, Mrs. Harry N. Torrey of Grosse Pointe, at her winter home in Ossabow, Ga.

Mr. and Mrs. Edwin M. Beresford are looking forard to a visit from their daughter, Mrs. William D. Crim, and two grandchildren from Elma, N. Y. Mrs. Crim and the children will stay until after Easter and Mr. Crim will join them here for the holiday weekend.

Mr. and Mrs. R. Jamison Williams are expected home Tuesday from Cat Cay in the Bahamas.

Mr. and Mrs. Max Fruhauf and two of their sons will spend a fortnight in Miami. During Mrs. Fruhauf's absence, Mrs. Marcus E. Cunningham and Barbara Morse will be in charge of the workshop each Thursday in the Fruhauf home where preparations are being made for the market which the Michigan Division of the Women's National Farm and Garden Association will hold in May at Hotel Sheraton-Cadillac.

* * *

Mr. and Mrs. Benjamin Brewster will entertain at dinner Monday preceding the Harvard University Glee Club's concert at Detroit Masonic Temple.

Their dinner guests at the University Club will be Mr. and Mrs. C. Alison Monroe of Grosse Pointe and Mr. and Mrs. David M. Sutter and Mr. and Mrs. Leroy W. Dahlberg of Birmingham.

Mr. and Mrs. Maurice Garabrant will also entertain at dinner before the concert.

* * *

Mr. and Mrs. William T. Gossett have returned from New York where they went to attend the marriage of Mrs. Gossett's niece, Helen Hughes, to George Campbell of Grosse Pointe.

Still other returning travelers are Mr. and Mrs. Thomas E. Wilson. With their children, they have been at the Surf Club at Miami Beach. They're expected home Sunday.

Mr. and Mrs. Thomas W. Miner entertained at a cocktail party Sunday afternoon for bride-elect Alys Chubbuck and her fiance, Gerard Monod.

'Y'oung Adults Plan Thursday Skating

A cooperative dinner originally planned for Thursday by the "Y"oung Adults Club of the YMCA will be postponed for a roller skating party at Doris Roller Rink.

Transportation will leave from the Y at 7:30 p. m. The cooperative dinner will be held April 8. Anyone 20 years or older is welcome to attend the Thursday evening activities.

Coming Events

Ladies Auxiliary 396, National Association of Letter Carriers Branch 320, will meet Thursday at 7:30 p.m. with Mrs. John Martin, 1287 Woodland Ave., Sylvan Lake.

Frances E. Butterfield Tent Nine, Daughters of Union Veterans, will meet Thursday at 8 p.m. in the Grotto Hall, 138 W. Pike St.

Malta Temple Board will hold a fish supper Saturday at 5 p.m. in Malta Temple, 32 Perkins St.

Pontiac Panhellenic will meet Monday at 8 p.m. with Mrs. Claire Scriven, 70 Oriole Rd. Mrs. Margaret Elliott will speak on interior decorating.



Maria Krum designs a shapely spring suit in fine, lightweight worsted (left) with a dressmaker blouse of checked taffeta to match the jacket lining. The perfect silk town suit (right), a Brigance design for Frank Gallant, is in beige tweed. The figure defining jacket is slightly stiffened at the hipline for a smooth, rounded line. Double collars lend a dressmaker air to the V-neckline. The skirt is slim and gored.

Conserve Valuable Moments

Little Kitchen Timesavers

Little timesavers become big hours conserved in the course of a homemaking week.

This is especially true in the kitchen, where a housewife spends most of her time. Home economic experts recently brought out some recommendations regarding timesavers in the kitchen. Here they are:

1. Open-shelf storage saves hundreds of arm and hand motions involved in opening and closing cupboard doors. Naturally, you will want dishes and glassware behind doors, but canned goods, jars and spices may well be displayed on easily cleaned, tiled shelves to be handy and ready for use.

2. Staples such as cereals, dried fruits, flour, sugar, etc., may be kept in airtight jars on open shelves. You can see immediately which container you want and reach for it in a second.

3. A pass-through between cooking and eating areas of the home may be surfaced in heatproof, waterproof clay tile. It saves hundreds of steps and minutes a week of a homemaker's time because she doesn't have to carry food many feet each trip.

4. Keeping paper towels in several places in the kitchen is a timesaver: At the range, another roll at the sink, a third at the refrigerator. (And don't forget the bathroom. This saves laundry.)

5. A heat-resistant counter right next to the range permits immediate disposal of hot pots and skillets, saving steps for the homemakers, who usually has to carry them to another part of the kitchen to a trivet or hot pad.

6. An ordinary kitchen timer, not very expensive, is an excellent idea. It times cooking operations automatically and avoids the time-wasting "pot-watching" so common in the kitchen.

FLORA-MAE
Infants' Specialty Shop
718 West Huron Street FE 2-3220
• Jewelry • China • Linens • Lingerie

Soft Curls PERMANENTLY in Place for Spring!
Permanents from $5.00
CALLIE'S BEAUTY SHOP
11 N. Perry St. Phone FE 2-6361 Opposite Hotel Roosevelt



MOM! You and the Children will LOVE American Juniors FINE SHOES!
THEY'RE TOPS IN VALUE, LOW IN PRICE.
FINEST IN QUALITY CONSTRUCTION, PERFECT FIT, WONDERFUL STYLING!
. . . and what's more, your youngsters will be thrilled to become members of our ROCKET CLUB sponsored by AMERICAN JUNIORS





HERE'S WHAT THEY RECEIVE:
FREE MEMBERSHIP CERTIFICATE entitling them to all honors and privileges extended to members in good standing.
FREE OFFICIAL ROCKET CLUB PIN — A red pin with a zooming rocket for the children to wear and be recognized by fellow members.
Infants' Sizes 5½ to Misses' and Youths' Size 3
$4.98 To $5.98
26 W. Huron St.
Shoes for Young Folks
Gillies SHOE STORE
Phone FE 2-7440

ANDRE'S MAGNIFICENT PERMANENTS
Start at $5.00 $7.50 $10.00
COLD WAVE
MACHINE or MACHINELESS
Including the Italian Boy Haircut
OR ANY STYLE-CUT
Open Wednesday All Day
Friday 'til 9 P. M.
15 EXPERT OPERATORS To Serve You!
No Appointment Needed! Immediate Service



Andre Beauty Salon
2nd Floor Pontiac State Bank Bldg.—Ph. FE 5-4490

get rid of fat by "dietless reducing"



Lose up to 20 lbs. in 10 weeks or receive your money back

All of those uncomfortable things which have always been considered necessary in order to lose weight have suddenly become outmoded.
Now, with this new "slimming" formula, you can reduce automatically — without dreary dieting, massage, exercise or drugs.

Over-Indulgence Control Is the Secret!

TEK-TROL actually works while you eat! Because it provides the bulk your stomach craves — without the elements that build fat. Here's how it works. Before each meal, you simply take three small TEK-TROL Tablets with a glass of water. That's all. Your meal looks just as good—tastes just as good—and you eat all you want of all the foods you like. But you won't eat as much and the pounds drop off.

Absolutely Safe

Dietless — drugless—reducing with TEK-TROL is safe! Try TEK-TROL and watch the extra pounds and years of discomfort slip away.

Check these Features

• Easy to swallow tablets—no chewing • Tasteless—no staying power—no saccharin from candy • Aids elimination through both stomach



2-week "money back" test

Get a two week package of TEK-TROL today. If, at the end of two weeks, you have not lost weight and are not completely satisfied—return the TEK-TROL package to your health food dealer and get every cent of your money back.

TEK-TROL
NATURAL HEALTH FOODS
58 Wayne
FE 4-4601

PARKING AREA FOR YOUR SHOPPING CONVENIENCE

FRANCE'S MOST FAMOUS GIRDLES and FOUNDATIONS . . . NOW IN AMERICA
and at JACOBSON'S for the FIRST TIME!



Scandale by Tru Balance



Chiffon-weight nylon elastic girdles and foundations . . . crafted in America by French-trained hands from the original French-imported patterns of the world's most famous girdle!

From Paris to you! . . . SCANDALE, the same foundation over which the most famous French designers build their collections, is now made in America for you! American nylon elastic, woven to a sheer wisp as the French weave it, makes you feel as tho' you had nothing on . . . yet makes the most of your figure through exquisite control. Sit, walk, run . . . Scandale stays in place, with or without the button-on garters, moulding you every minute! Complete sizes for the miss and junior figure.

Girdles, 8.95 to $15 Foundations, 18.50

Of course, you'll have YOUR Scandale fitted by our expert, trained corsetieres.

Foundations—Parking Level

Jacobson's
MAPLE at BATES BIRMINGHAM

Turn Mattress Often

Mattresses will last longer if they are turned periodically. Once a month should do it. Turn them from head to foot as well as from top to spring side.

Easter Greeting Cards

For the best in Easter Greeting Cards, see the wonderful selection.

Including Nationally Advertised Buzza-Cadoza Cards at

Christian Literature Sales

39 Oakland

Cull Wardrobe Before Storing for Summer

By now, the women of the nation are pondering the perrenial problem of storing winter clothes. It's rather an irksome chore that we hope to get over with as fast as possible.

Here is an instance where haste really can make waste, and where it hurts the most—in your budget.

Before consigning your clothes to the storage chest, you should go through them carefully to weed out any garments that lost favor with you this winter.

Decide either to give them to a charitable organization or to renovate them for next fall.

If you decide on the latter, make those changes right away so the clothes will be ready to wear when you want them. If you put off the task until fall, the chances are you'll never get around to it.

Your clothes should be thoroughly cleaned before they are stored. If they need dry cleaning, don't think you can afford to wait until fall to send them. Doing that is inviting moth invasion. Furthermore, the longer soil and stains remain in clothing, the less likely they are to come out in cleaning.

Take advantage of the mothproofing service if your dry cleaner offers it. The insurance against damage will be worth the slight extra cost.

Youth Shouldn't Rush Younger Girl

By ELIZABETH WOODWARD

"Dear Miss Woodward: For several weeks now I have liked a girl who goes to my church. I'm 19 and this girl is 14. Her parents are nice but they won't let her date any boys.

"Our church has skating parties and her parents take her there and let her skate with the boys. So, would you advise me to talk to her parents, or what? I have never dated girls before."

It might be wise to take this one step at a time. You know this girl isn't allowed to date—and the only way she'll ever get permission is to have the approval of her parents on the boy, the date, the works.

Get better acquainted with her at these church skates. Get acquainted with her family, too. See that she introduces you. Polish the apple a bit with them so they'll begin to think they know you well and have no reason but to think highly of you.

Give it some time—time to percolate through their three minds that you like daughter and would like to take her to the show sometime. Then spring your plan on them all. At the moment, such an invitation would be too previous. A little later you might work things out.

"Dear Miss Woodward: I'm 14 and supposed to be going steady with a boy who's a senior in high school. He wanted to give me his class ring but his mother was dead set against it.

"For a while everything went smoothly between us, but now he won't call or even talk to my girl friend about me. We don't go to the same school, so I only get to see him about four times a month.

"I think it's his mother! He is an only child and he told me I was his first girl friend.

"His mother told him she wanted him to go with a sorority girl in his own high school so he could go to all the dances. However, he said he preferred to go with me.

"But his complete lack of attention has me completely confused. Can it be something I've done—or it it his mother?"

It's probably a combination of inconvenience, bad timing and mother. At home he's being urged to cultivate a girl his own age in his own school—any girl but you.

That suddenly makes you inconveniently far away, inconveniently out of his school class range—just out of his picture, that's all. It's tough that he picked you to be his first girl. I'd stop fretting about him until he's had a bit more experience, that's what I'd do.

"Dear Miss Woodward: recently at a dance I met a very nice boy who is 19 and in the Navy. He wants me to write to him.

"I don't belong to any organizations at school—so besides telling him what school I go to and asking him what school he graduated from, what else is there to say?"

If you can't think of anything to write to him about, don't bother. You'd be straining yourself at the seams to no good purpose.

A correspondence with this boy whom you don't know very well would be a greater chore than a pleasure. It's just plain too soon in your friendship for that.

Shortcake Topped Off by Oranges

Mrs. Myron Buck Has Family Recipe for Luscious Treat

By JANET ODELL
Pontiac Press Food Editor

"Just like Mother used to make"—that's what this recipe for orange shortcake is. Mrs. Myron L. Buck gave us the recipe after telling us that it was one from her husband's mother. It is a delicious spring dessert.

Mrs. Buck divides her interests three ways. She is a member of the Tuesday Musicale and the Fireside Club. And the YWCA counts her among its working board members.

ORANGE SHORTCAKE
By Mrs. Myron L. Buck

- ⅓ cup shortening
- 1 cup sugar
- 1 teaspoon vanilla
- 1 teaspoon lemon extract
- 2 eggs
- 2 cups sifted cake flour
- ¼ teaspoon salt
- 1 teaspoon baking powder
- ¾ teaspoon soda
- 1 cup sour milk

Cream shortening and sugar, add eggs and flavorings. Sift dry ingredients together and add alternately with sour milk.

Pour into greased loaf pan. Bake at 350 degrees for 25-30 minutes. The cake may be used warm or cold.

Several hours before serving, peel and cut into pieces five or six oranges. Sprinkle with sugar and let stand. At serving time, cut the cake into squares, cover with the spgared oranges and garnish with whipped cream, if desired.



Color with a Stroke of an Iron. Decorate linens with bright floral motifs in combination of gay red, sky blue and leaf green. No embroidery! No sewing! No applique! Iron-on guest towels, kitchen towels, aprons, curtains, place mats. Beautify bedroom linens. Washable!

Iron-on color! Washable! Pattern 529 has 10 motifs: four 5½ x 5¾ inches; six 2 x 2½ inches.

Send 25 cents in coins for this pattern—add 5 cents for each pattern for 1st-class mailing. Send to 124 Pontiac Press Needlecraft Department, P. O. Box 164, Old Chelsea Station, New York 11, New York. Print plainly pattern number, your name, address and zone.

Brighten Up Stove

You can give your cooking range a new look by replacing old handles with new ones in colors that will match kitchen decoration.



Bath Still Best Way to Relax

When porcelain bathtubs first came into vogue, they were advertised as something completely novel and it was explained that you could now bathe "in a china dish as you would your canary."

Even if those tubs weren't much larger than a canary's dish, at least it was a step in the right direction to bigger and better bathtubs. Americans are truly soap-and-water bathing conscious.

Whether you look back to the 1890's or only to the 1950's, you must admit we're still improving on the business of taking a soothing bath. What better way to relax?

Salt is used in the manufacture of steel and also in various chemicals.

Extend Shoe Life

Extend the life of your shoes by airing them frequently. This will help keep prespiration from rotting the lining.

Answers to Previous Puzzle

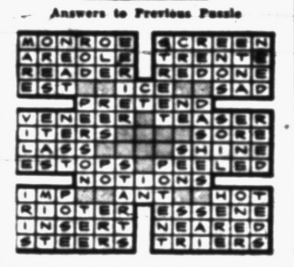

ACROSS
1 Small songbir
5 Fish sauce
9 Bird's beak
12 Residence
13 Girl's name
14 Metallic rock
15 Things left out
17 Insect egg
18 Dull finish
19 Wigwams
21 Father
22 Oriental coin
24 Accomplished
27 Bows slightly
29 Male deer
32 Gets up
34 Dress
36 Edit
37 Speedier
38 Paradise
39 Pare
41 Sweet potato
42 Cardinal s
44 Goddess of discord
46 Migratory bird of — —
49 Wash off soap
53 Mohammed's sonin-law
54 Household servants
56 New (prefix)
57 Follow orders
58 Dash
59 Number
60 Lateral part
61 Dry

DOWN
1 Pronoun
2 Native name for Rome
3 Give forth
4 Birds' homes
5 Blackbird of cuckoo family
6 Pillaged
7 Sea eagle
8 Containers
9 Insignificant person
10 City in Pennsylvania
11 Wagers
16 Nets
20 Nuisances
22 Flowers
24 Venture
25 Angered
26 Amusement
28 More secure
30 Re ion
31 Microbe
33 Trigonometry functions
35 Hoglike mammals
40 Seethed
43 Pedestal parts
45 Locations
46 Gasp
47 Toward the sheltered side
48 Desert in Asia
50 Egyptian river
51 Cicatrix
52 Hireling
55 View

5 Minute Shrimp Supper

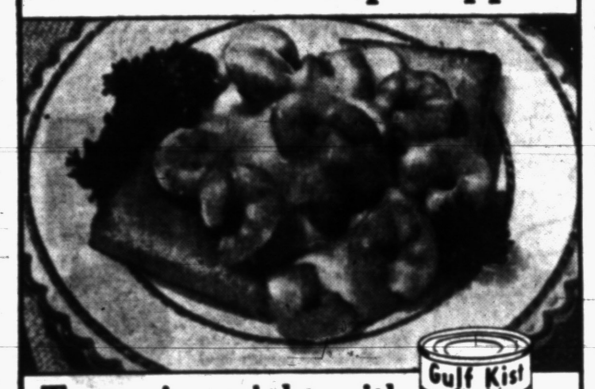

Tastes just right with GULF KIST Canned Shrimp

Here's easy, tempting variety for folks who love fine seafood.

- Add plump, rosy Gulf Kist Canned Shrimp to cheese sauce. Heat in double boiler, serve on toast.
- Or try Gulf Kist Shrimp in omelets for extra goodness.
- Or add chopped Gulf Kist Shrimp to seasoned mashed potatoes. Shape in patties and deep fry.

Gulf Kist Shrimp come from the sunny Gulf of Mexico—home waters for nature's *best-tasting* shrimp. Enjoy their sea-fresh flavor often. Ready to eat. No peeling. No waste.

A 5-oz. can of Gulf Kist Shrimp is equal to 1 lb. whole, raw shrimp.

For Years of Enjoyment!

Play a musical instrument selected from Pontiac's Only Locally Owned Music Store



Students' and Beginners'

GUITARS

An exceptional mahogany finish, hand rubbed and polished . . . Handtrued frets and adjustable bridge . . . Only

$18.50

Other Fine Guitars from $26.50



Make Your Guitar Electric

with the

DE ARMOND GUITAR MICROPHONE

Installed on any make guitar in just 5 minutes.

$29.50

ALL WOOD UKULELE

With patent pegs and nylon strings

$6.95

OTHERS $7.95 up



CALBI MUSIC CO.

Pontiac's Locally Owned Home of Conn Instruments and Baldwin Pianos and Organs

119 North Saginaw Street FE 5-8222

STAPP'S . . . *children's shoes* . . .



FOR BOYS AND GIRLS

Wait til you see them. Weather-Birds are smarter than ever. You'll want your child outfitted in one of our many, good looking, long wearing Weather-Birds.



All sizes and widths

Doctor's prescriptions accurately filled

Guaranteed by Good Housekeeping



$5.95 to $7.45 According to Size

STAPP'S

JUVENILE BOOTERY 28 E. Lawtence St.

FAMILY SHOE STORE 928 W. Huron St.

Perfect Watch for the Active Man!

BULOVA Clipper

ONLY $59.50

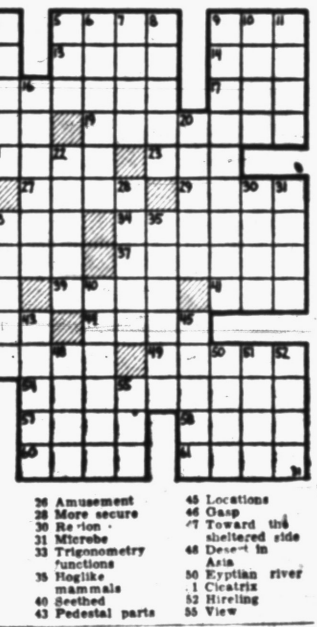

* "Waterproof" as long as crystal is intact, case unopened. Only if competent jeweler replaces crystal or closes case will "waterproof" qualities be maintained.

Fed. Tax Incl.

REDMOND'S

Optometrists—Jewelers

81 N. Saginaw St. FE 2-3612

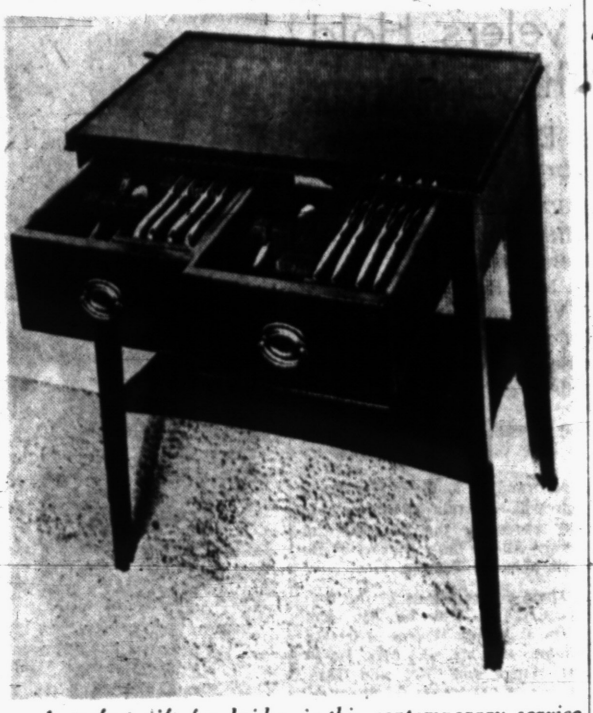

A perfect gift for brides is this contemporary service table-chest for silverware. Available in blond as well as dark finish, this dual-purpose chest will be carried by jewelry stores throughout the country.

Mary Margaret McBride Says:

Show Biz Record Album Takes Listener Into Past

There I was last night, perched once again so high up in the second balcony of the Amsterdam Theater that I could inspect every detail of the ceiling and lighting fixtures.

Far below, Will Rogers was saying in that drawling, middle-western voice of his, "All I know is what little news I read in the paper," and then, "What this country needs worse than anything else is a place to park your car." I could see his rope and his jaw working at that everlasting gum of his—at least in my imagination I could.


MISS McBRIDE

In reality, I was sitting on the floor of my own living room, close to a record player upon which was spinning the Show Biz album, a recent compilation by Abel Green of Variety and by vaudevillian Joe Laurie Jr. of a half-century of American entertainment highlights.

Some of the great ones re-voked there were gone long before I hit the big town. Others I watched in breathless ecstacy from the 55-cent seats, obtained by haunting a cut-rate ticket office.

In the years between I've met lots of famous people but those first ones still hold the most glamor and fascination for me.

Their stories stick in my memory and tickle my fancy—like the one Homer Croy told me about Oklahoma-born Will Rogers standing under a tree with the then-Prince of Wales, trying to get the Prince to shave the price on a polo pony which Will finally bought and gave as a get-well present to little Patricia Ziegfeld, daughter of glorifier Flo.

Hearing on the record the peppery tones of George M. Cohan reciting that famous curtain speech that became his trademark, "My father thanks you, my mother thanks you, my sister thanks you and, as for myself, I thank you," reminded me that a comedian named Julius Tannen originated the line in an imitation of the famous George. The imitation went so well that George took it over.

Listening to a snatch of song by lovely Nora Bayes on Show Biz, I recall that although George wrote "Over There," which Nora introduced, he once forgot the words of his great World War I song when he tried to sing it at a benefit.

The rich baritone of Harry Lauder warbling "Roamin' in the Gloamin'" caused George Jessel, album narrator, to tell of the night when a capacity Manhattan Opera House audience patiently waited for the Scottish singer until 12:30 a. m. Lauder, just arriving from Europe, was delayed getting through quarantine. But when he did get to the Manhattan, he sang until 2:30 in the morning.

ougalcaiWWV ETAOIN UN

hen I heard the glorious tenor of Enrico Caruso in, not an operatic number, but "Dreams of Long Ago," a popular song which he wrote in collaboration with Tinpan Alleyite Earl Carroll, I could see myself, an anxious young reporter, patrolling the corridors outside Caruso's hotel suite when he first became ill of the ailment which killed him.

All the names and tunes made me nostalgic: Vaughn Leath, the original radio girl with whom I sometimes dined and of whom I asked curious questions about her — to me — mysterious medium; Paul Whiteman whose first performance of George Gershwin's "Rhapsody in Blue" I heard in Aeolian Hall when I was trying to write the Jazz King's life.

Thank you, Abel Green and Joe Laurie Jr. Memories are fun.

Homemade Solvent

A solution of vinegar and water will remove paint from windows.

Allow Child to Discover His Strength

Parents Shouldn't Insist on Doing All the Giving

By MURIEL LAWRENCE

A Boy Scout sees a feeble old woman hesitate at a curb and offers to escort her across the street. What happens as she leans on him?

Well, she contrasts her weakness with his strength. By making her demand on his strength, lpB demand on his strength, she helps him discover that he's got it. She gives him new respect for his strength.

Between you and me, she does the Boy Scout the favor.

She yields him the moral advantage of giving.

Sometimes we have jealous, over-demanding children because we never yield them the moral advantage of giving. We insist on doing the giving, because we're scared not to. We don't make demands on their strength, so they get the idea they haven't any.

And they drive us demented with their demands on ours.

Take Bruno, now 6. Soon after his sister was born, his boisterous presence in his two-room home was too much for his convalescent mother. So that he was put in a day nursery for a while.

His parents felt guilty about this—so guilty that when Bruno came home again, they were afraid to say "No" to anything he asked.

Feeling obligated, they gave in to his increasing demands for more attention, more toys, more fun, more everything than his sister had.

Though Bruno desperately needed the reassurance of strength involved in giving to them occasionally, his parents couldn't spare him any. Because they felt so guilty about the day nursery, they needed all the prestige of giving themselves.

If strength is never demanded of us, I don't know how we can be expected to discover we have some. If it's never demanded of us, like Bruno, we may become more and more frantically dependent on others' strength.

So wehn our jealous, over-demanding child makes a fuss for attention at Sissy's mealtime, we make our counter-demand.

We say, "You want some love, do you? Well, I do, too. How I'd love you to sing me the jack o' lantern song while I finish nursing Sissy!"

Once we see that the counter-demand is to yield Bruno the moral advantage of giving, we've found the principle of love we've been looking for to help him. We discard the defensiveness and fear of denying anything he asks.

We ourselves begin to want to give to him spontaneously and sincerely instead of from the secret resentment we have been feeling for him.

Perfume on Flower

When you wear an artificial flower this spring, wear a floral perfume to match. And, of course, spray some of the scent right on your posy.

Made to Your Order!



william wright

"All Work Guaranteed 5 Years"

270 orchard lake avenue

phone FE 4-0558



EVERY KERNEL POPS OR YOUR MONEY BACK!



EASTER FLOWERS

Order Early for Best Selection!

Grown in Our Own Greenhouses

Jacobsen's Flowers

FINE GIFTS

Deliveries to Detroit Twice Daily

101 North Saginaw FE 4-7165

Greenhouses in Lake Orion

We've turned everything UPSIDE DOWN to bring you this great

BARGAIN PACKED

FOOD SALE

VALUES UP PRICES DOWN

STOCK UP Shop Early

6-DAY EVENT FROM WEDNESDAY, MARCH 31 THROUGH TUESDAY, APRIL 6

ALWAYS THE BEST FOR LESS at

TOM'S

NORTHWOOD MARKETS

888 ORCHARD LAKE ROAD
I BLOCK EAST OF TELEGRAPH

OPEN DAILY 9 A.M. 'Til 9 P.M.
OPEN SUN. 9 A.M. 'TIL 5 P.M.

WE RESERVE THE RIGHT TO LIMIT QUANTITIES

Libby's ROSEDALE Fancy California **PEACHES** Large No. 2½ Can **23c**

JACK FROST Pure Cane **SUGAR** 5 Lb. Bag **45c**

LIBBY'S Red Chinook **SALMON** 1 LB. CAN **55c**

CARNATION OR PET **MILK** 2 TALL CANS **25c**

SUTTON'S BAY Pitted RED TART **CHERRIES** NO. 2 CAN **19c**

KRAFT'S FAMOUS **Miracle Whip** SALAD DRESSING QT. JAR **49c**

SWIFT'S PREMIUM CORNED **BEEF** 12 OZ. CAN **45c**

COLLEGE INN **TOMATO JUICE** GIANT 46 OZ. CAN **19c**

SNOW MIST **TUNA** Chunks & Flakes REG. CAN **25c**

MAXWELL HOUSE or HILLS BROS **COFFEE** DRIP OR REGULAR 1-LB. VAC. CAN **93c**

HUNT'S FANCY CALIFORNIA **TOMATO SAUCE** 3 8 OZ. CANS **25c**

TASTY TANGY **HUNT'S CATSUP** 2 14 OZ. BOTS. **27c**

KIDS GO FOR **POST TOASTIES** FREE MARBLES IN 12 OZ. PKG. **19c**

TOMATO VEGETABLE **LIPTON SOUP** SAVE 10c 3 PKG. PACK **27c**

PILLSBURY'S **CAKE MIXES** WHITE YELLOW CHOCOLATE 3 PKGS. **$1.00**

Libby's Fancy Hawaiian **PINEAPPLE JUICE** GIANT 46 OZ. CAN . . . TOM'S LOW PRICE **29c**

MAXWELL HOUSE **INSTANT COFFEE** 6 OZ. JAR **59c** LARGE 2 OZ. JAR **$1.69**

CRISCO PURE VEGETABLE SHORTENING 3 LB. CAN **79c**

POTATO CHIPS NEW ERA 1 LB. BAG **69c**

BLU WHITE LARGE ECONOMY PKG. **25c**

NORTHERN TOILET TISSUE 3 ROLLS **25c**

DUZ, Ivory Flakes, Ivory Snow, Tide — YOUR CHOICE LARGE BOX **25c**

Cheer-Dreft-Oxydol . . YOUR CHOICE LARGE BOX **27c**

FRESH PRODUCE

U.S. No. 1 FLORIDA **NEW POTATOES** 10 Lbs. **39c**

TENDER CRISP **PASCAL CELERY** JUMBO 24 SIZE STALK **15c**

SPINACH Fresh Washed 10 Oz. Cello Bag **19c**

FROZEN FOOD FEATURES

BIRDS EYE **BEEF or CHICKEN PIE** 8 OZ. PKG. **39c**

BIRDS EYE SLICED **STRAWBERRIES** 10 OZ. PKG. **29c**

DOLE — CHUNKS OF **PINEAPPLE** 4 13½ OZ. CANS **$1.00**

SEND IN FOR **BURPEE** Flower Seeds 8 PACKS 25c with label from Seabrook Farms

FRENCH FRIED POTATOES OR **PEAS** 2 10 OZ. PKGS. **35c**

U.S. Gov't. Graded Choice Quality
ROUND, SIRLOIN or SWISS
STEAKS
Tender, Juicy, Delicious Beef at Its Best!

Pay Less For The Best at TOM'S

TOM'S SPECIAL LOW PRICE! **69c lb.**

T-Bone or Porterhouse.....lb., 99c

U. S. Choice Quality **BEEF CHUCK ROAST** Tender Tasty Blade Cuts **39c lb.**

MICHIGAN SNOW WHITE Tender Delicious Milk-Fed **LEG of VEAL** A Really Meaty Roast! **39c lb.**

RUMP or SIRLOIN . . . . 49c Lb.

FRESH AND LEAN **GROUND BEEF** Makes Delicious Meat Loaf..lb. 35c **3 LBS. $1.00**

SHRIMP Large Size Fancy Quality **79c lb.** Halibut Steak.....lb., 39c

LIVER SAUSAGE FRESH or SMOKED **49c lb.**

PRESSEL'S FINEST QUALITY GRADE 1 **RING or LARGE BOLOGNA or SKINLESS FRANKS** Cello Wrapped Pkg. **39c lb.**

PURE FRESH **CREAMERY BUTTER** 1 POUND PRINT **55c**

MAPLE RIVER FARM GRADE A LARGE **EGGS** DOZ. IN CTN. **49c**

N. Y. SHARP CHEESE . . lb. **69c**

WILSON'S CREAMED **COTTAGE CHEESE** 1 LB. CTN. **19c**

Dominican Iron Ore

NEW YORK (INS) — Iron Ore from Dominican Republic mines is being shipped regularly to United States steel mills. The top qualty of the ore is graded at 67 per cent tron content, according to the Dominican Republic Information Center.

Americans have increased their average per capita food consumption by 12 or more per cent above the level that existed before the start of World War II.

Easter Candy
Whitman's $1.50-$4.50
Schraff's $1.45-$4.00
Cecil's $1.60-$1.75

Luttrell Prescription Pharmacy
Phone FE 2-5042
Rexall DRUG STORE
ORCHARD LAKE AT OTTAWA AND VOORHEIS

MAKE YOUR OWN EASTER BASKETS
Choice of 3 Sizes 49c Each
Easter Grass 15c
Candy Eggs 39c
Jellie Beans 39c

Now! a choice of 3 permanents for all different types of hair
New Toni Trio
Regular Toni for normal hair
Super Toni for hard-to-wave hair
Very Gentle Toni for easy-to-wave hair
Toni Refills $1.50 plus tax

Ann Delafield
FACE POWDER
With Built-in Foundation
Regular or Compressed
1.50 (Plus Federal Tax)
Now — Exclusive! True French Formula powder that's triple clinging
5 Flattering Shades

Banish Bad Breath in Less Than One Minute...
No need to risk offending, no need to wait even a minute for clean, sweet breath. Rexall's great new discovery, Orothricin Mouth Wash and Gargle freshens breath instantly...kills germs after 30 seconds' contact. Its famous ingredient, Tyrothricin, combats susceptible organisms, making it ideal for relieving minor throat irritations accompanying colds. Rexall Orothricin penetrates more thoroughly; its special foaming action assures more complete coverage and floats away retained food particles. For a truly effective way to banish bad breath originating in the mouth, ask for Rexall Orothricin, 8 ozs., 98¢... at your Rexall Drug Store.

White Rain
Fabulous New Lotion Shampoo by Toni
$1.00 ... also 60¢ and 30¢ sizes

Ann Delafield ALL PURPOSE DEEP CREAM
For • easy make-up removal • deep basic cleaning • deep skin softening and beautifying
2.35 oz. jar 1.50 plus tax

CARA NOME HAND CREAM
Keeps your hands soft and smooth in coldest weather.
4 oz. jar 1.10 plus tax

Rexall QUIK-SWABS
Cotton-tipped applicators.
100 29¢

EASTER TOYS
Stuffed — $2.19 & $3.19
Plastic — 10c to $1.00

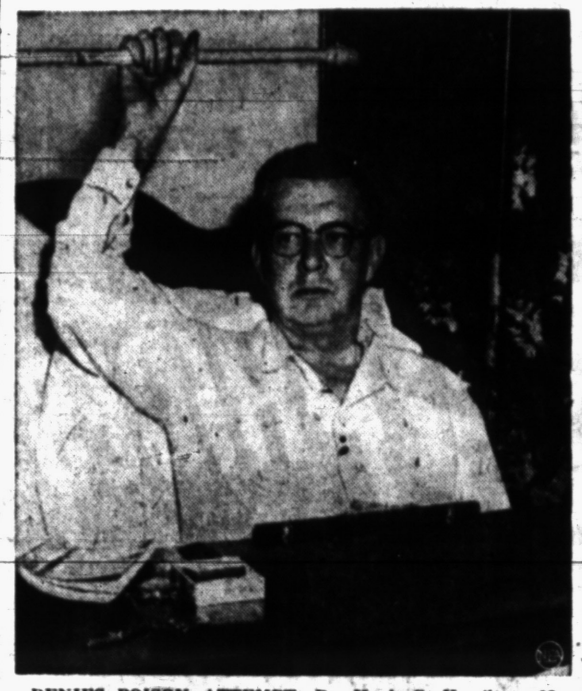

DENIES POISON ATTEMPT—Dr. Hugh G. Hamilton, 62, of Kansas City, Mo., hospitalized with a broken hip, declares he is innocent of charges made by police that he allegedly tried to poison his wife. Police maintain they found seven capsules of cyanide, like those mixed in with similar-looking capsules of medicine Dr. Hamilton had prescribed for his wife, in Hamilton's clothing at the hospital. A police spokesman said Dr. Hamilton told him he had the poison at the hospital to take his own life "in case the pressure (of his injury) gets too great." Mrs. Hamilton apparently became suspicious of the medicine and contacted police.

A man can jump 4 times his body height, a kangaroo about 5 times, a frog 12 times and a flea 200 times.

Smiths Have It

MEMPHIS, Tenn. (UP) — Verda Mae, daughter of Mr. and Mrs. Jack Smith, married Eugene Smith. She is employed by R. A. Smith, and her husband works for N. A. Smith.

Beautiful Formica Dinettes



Tables made to order, any size or shape, including round, square and oval. 26 colors and patterns to select from. Tables are equipped with self-storing leaf. Chairs upholstered in Comark material—84 colors and patterns—16 different styles. All chrome is triple-plated, including copper, nickel and chrome.

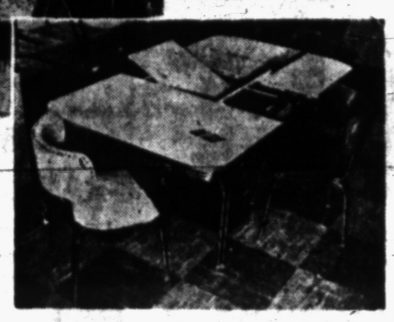

Odd Chairs $6.95 AND UP

Open Sunday 12 to 6

Made to Order ANY SIZE SHAPE STYLE $49.95 AND UP

Lifetime Guarantee on All Chrome

BUY DIRECT and SAVE ⅓

Metalmasters Mfg. Co.
4436 North Woodward Near 14 Mile Road
Daily 10 A. M. to 8:30 P. M.
LIberty 9-3011
Sunday 12 to 6

Laugh Week Set to Begin Tomorrow---Ha, Ha, Ha!

By LAURA Z. HOBSON
International News Service

National Laugh Week starts tomorrow, and already I feel grim.

It may be a good April Fool's joke to put laughter on a timetable, but on ordinary days, such an idea makes you gag.

By a curious coincidence, it's the National Association of Gag Writers that dreamed up Laugh Week, and also elects the comedian and comedienne of the year.

Last year these were Jackie Gleason and Martha Raye, and in the interests of serious journalism, I phoned to ask who made it this time.

It was funny enough to find the number right in the phone book among national associations of consumers, cost accountants, credit bureaus, stevedores, tobacco distributors and such, but there it was and I dialed it.

"Chemagro" a voice said.

"It's this National Association of Gag Writers?"

"Chemagro Corporation," the voice said, "insecticides."

"Insecticides? — is that just a gag?"

Chemagro operator said coldly. "We got their old number and we get all their calls. I'm busy."

She hung up and I asked information for their new number. This time a pleasing voice said, "National Association of Gag Writers; good afternoon."

"Could you please tell me," I started, "who's head of the organization? There's some information I'd like to get."

"George Lewis," she said. "He's not in; can I help you?"

"Look," I said in a confiding tone, "I'm going to razz National Laugh Week in my column and—"

"That just fine," she said, still pleasant. "I'm Mrs. Lewis."

It struck both of us as a big laugh, a boffola, a yack, so I told her about the insecticides. "I'm doing great," I said. "Has your husband the same sense of humor you have?"

"Oh no," she said, "George is the somber type. Very introspective."

He had started National Laugh Week during the war—"to put a smile on the map of the nation." It went over big and he began his National Association of Gag Writers, with aspiring gagsters drifting in from the world of radio, movies, broadway and then TV. By now it has 600 members, each paying an annual $5 in dues.

"Wait," she ended, "Here's George now."

After a pause a new voice said, "George Q. Lewis."

"What's the Q for?"

"Q for quip," he said.

"Another gag, hey?"

"Sure, like your Z."

I explained it stood for my maiden name and then we got down to serious business. Since 1946, the ""comedians of the year" have been Jimmy Durante, Jack Benny, Bob Hope, Martin & Lewis, Red Skelton, and "comediennes" Fanny Brice, Marie Wilson, Dagmar, and Lucille Ball.

The 1954 winners by vote of the 600, are Victor Borge, the one-man "Comedy in Music," and Rosalind Russell, star of "Wonderful Town."

"How come," I ended up, "National Laugh Week runs from April 1 to April 10, instead for just the usual seven days?"

"Strictly for kicks," he said somberly and introspectively.

NOW IS THE TIME
FAMILY—GROUP OR INDIVIDUAL NO MEDICAL EXAM
HOSPITALIZATION
with SURGERY and MATERNITY Benefits
PAYS UP TO: $300 for DOCTOR at HOME, OFFICE or HOSPITAL.
PAYS FULL COST OF: Operating Room, Hypodermics, Surgical Dressings and Ambulance in City.
PAYS UP TO: $1,350.00 for HOSPITAL room and board.
ALSO PAYS: Laboratory, Oxygen, Routine Medicines, Penicillin, Anaesthetics and X-Rays.
PAYS UP TO $200 for Surgical Operations, $200 Funeral Benefits.
PARTICULARS FREE. Fill in and Mail Today
Name ..... Address .....
City ..... Zone ..... State ..... Age .....
MATERNITY BENEFITS PAID AT HOME OR IN THE HOSPITAL
Detroit Mutual Insurance Co.
Detroit 1 Enrollment Department 3510 Woodward Avenue Michigan
AGES 3 months to 75 years COSTS ONLY a few cents a DAY



Discover this way to better entertaining... taste California Port tonight.

Serve something as simple as cheese and crackers. Then for the really royal touch—add rich-red, velvety-smooth California Port wine. See if that doesn't add up to pleasure, *extra* pleasure for all. Try it! Taste it—California Port wine tonight. Write for free recipes.

WINE ADVISORY BOARD • 717 MARKET STREET • SAN FRANCISCO 3 • CALIFORNIA

25% DISCOUNT

NO MONEY DOWN!

As Little as 25¢ a Day on Our Meter Plan

All Discount Prices Include Full Warranty, Free Delivery and Installation



On WKC's Entire Stock of . . .
PHILCO
Floor Model
CONSOLES
21-in., 24-in., 27-in.
All 1954 Models
Just 10 to Go, Hurry!

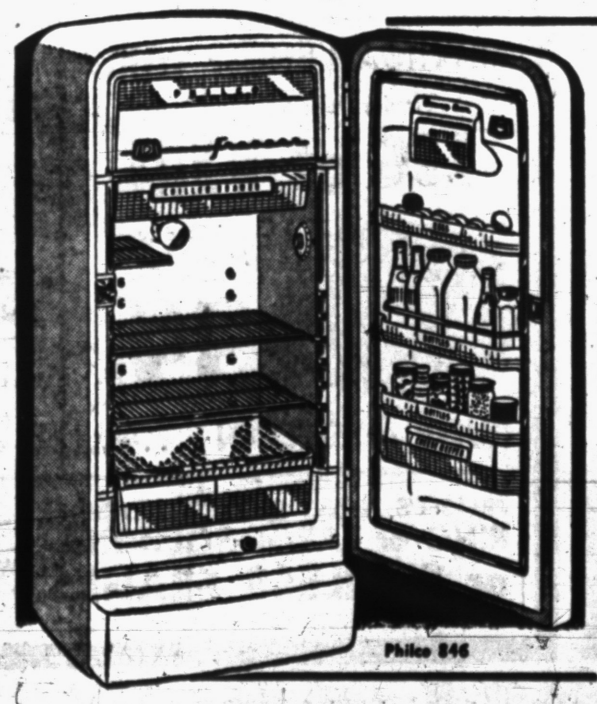

1954 PHILCO DAIRY BAR
8 cu. ft. Refrigerator
Exclusive Dairy Bar with Cheese Keeper and Butter Keeper. Removable Shelves. Built-in 1.2 cu. ft. Freezer. Full width covered crisper.
$279.95
PAY $2.25 WEEKLY
Philco 846
WKC 108 NORTH SAGINAW
Phone FEderal 3-7114

Every Penny Counts . . .
Especially those you save!

Current 2% Rate

Make every penny count . . . when you spend or when you save! When you shop . . . shop wisely! SAVE . . . and save wisely . . . invest your money systematically . . . invest with safety . . . invest with Interest!

Pontiac Federal Savings will show you a generous rate of return with complete safety, (insured to $10,000 by the Federal Savings and Loan Insurance Corp.) Make every penny you save count for MORE . . . here!

PONTIAC FEDERAL
A Mutual Savings & Home Loan Association
16 East Lawrence Street—Pontiac
Main Street—Rochester

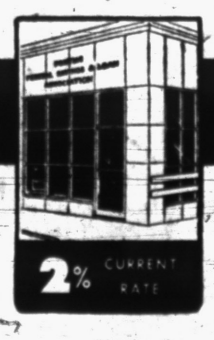

THE PONTIAC PRESS

WEDNESDAY, MARCH 31, 1954 PONTIAC, MICHIGAN TWENTY-THREE

Commission Gets Cost Figures on 6 Street Jobs



SPIRITED SALESMAN—Auctioneer Harmon Fritch of 47 W. Burdick, Oxford, exhorts spectators to up the bidding in the livestock ring where a herd of Guernsey cattle and a number of pigs and hogs were sold at Wildwood Farms yesterday. The sale at the huge Scripps estate lasted all day.



Pontiac Press Photos

ON THE BLOCK—Several hundred farmers from Oakland and neighboring counties listen intently as the bidding goes up on a small piece of farm machinery at the Scripps farm auction near Lake Orion yesterday. Bidders and spectators came to the big sale by car, truck and even airplane. Vehicles were lined up for a half-mile on Joslyn road despite the heavy snow.



BEFORE BIDDING—Four farmers eye a hay mower at the William E. Scripps Wildwood Farms auction held near Lake Orion yesterday. Determining how much the machine is worth to them are Orville Slating of Leonard, Clare Banghart of Romeo, Stanley Falker of Romeo and Elton Slating of Romeo. Besides a large assortment of machinery and equipment, a herd of registered Guernsey cattle and 73 head of registered Yorkshire hogs and pigs were auctioned.

General Hospital Used Up All Space for Beds in 1950

The last possible space for a new bed in rooms and wards was filled in 1950 at Pontiac General Hospital.

Originally designed to hold 137 beds, the city hospital's capacity was brought to 198 beds in 1950 by doubling and tripling up in rooms and wards.

But this was as far as the hospital administration could go and still maintain required standards, Hospital Director Lauretta Paul points out.

That year 12,630 patients were admitted. The figure dropped slightly to 12,579 in 1951, then jumped to 13,445 in 1952 and hit 14,791 last year.

In 1953 the health-preserving institution operated at 106.9 per cent of occupancy. The overflow was handled in part by setting up 22 more beds in the corridors, Miss Paul said.

Sometimes, Miss Paul stated, patients who are just beginning to recover have to be moved out to make room for the seriously ill.

Necessity of shortening hospital stay periods is shown by figures for the average patient stay.

The average was 7 days in 1950, 6.7 in 1951 and 52, with a drop to 6.3 days 1953.

Still the number of patients seeking admission has steadily increased during the past two years and population forecasts indicate the area served by Pontiac General will continue to grow rapidly.

A survey of this area's hospital needs was done in 1953 by the J. L. Jacobs Co. of Chicago, consulting engineers.

Survey figures showed 396 "acceptable beds" in Pontiac's vicinity including the 198 at the city hospital.

To provide care for the projected area population increase to 275,000 by 1955, some 763 beds will be needed and by 1960, the survey indicated, 890 beds are called for to accomodate a population of 325,000.



Pontiac Press Photo

CONVERTED SUN ROOM—This ward, now housing six patients, at Pontiac General Hospital was originally designed as a sun room, according to Miss Shirley Dovre, hospital administrative assistant. Crowded conditions at Pontiac General required doubling and tripling in all rooms and wards which was completed in 1950. Since then overflow patients have been handled by setting up beds in the halls.

Dudley Asks Probe of Police Courtesy

City Commissioner Harold W. Dudley last night requested a check of the Pontiac Police Department's approach to dealing with private citizens.

Speaking at Pontiac City Commission meeting, Dudley said the minister of his church last Sunday had "taken the police to task for lack of courtesy to citizens."

The Police Dpeartment should create respect for the law and law officers, Dudley stated. "Citizens don't enjoy being ridiculed or browbeaten," he added.

Dudley said he thought some of the younger officers might be guilty of a too domineering approach. City Manager Walter K. Willman said that proper conduct toward citizens was stressed in the police training program, but stated he would investigate.

Stalling Hinted in M'Carthy-Army Probe

WASHINGTON (AP)—Sen. Kefauver (D-Tenn) said today he doubts some fellow senators are trying "as hard as they could" to break the logjam holding up an investigation of the McCarthy-Army row. The Senate investigations subcommittee has been trying since March 16 to find a special counsel for the public and televised hearings at which it will investigate charges exchanged by Sen. McCarthy (R-Wis) and high Army officials.

McCarthy has stepped aside temporarily as subcommittee chairman to let Sen. Mundt (R-SD) preside at the inquiry.

Kefauver said in an interview he will renew tomorrow his request that the Senate Armed Services Committee launch its own investigation of the charges if the McCarthy subcommittee has not by then "shown some solid progress."

Sen. Jackson (D-Wash.), who has been helping Mundt in the search, has told reporters he knows of no "stalling" tactics.

Recap Projects Total $353,428

City Also Renews U.S. Lease on Armory Land for One Year

Pontiac City Commission last night received engineer's cost estimates totaling $354,428 for proposed recapping of six city streets in 1954.

Some $209,446 in work is planned on Walton from Perry to the west city limits.

The proposed work, besides recap includes widening to 22 feet, relocating and paving curves at Stanley and Carlisle, constructing gravel shoulders and related work.

Other streets scheduled for recapping with estimated costs are:

South Blvd. from the Belt Line to Opdyke, $20,328.
Montcalm from Baldwin to Perry, $31,378.
Kennett from Baldwin to the west city limits, $52,763.
Paddock from the Michigan Airline railroad to Jessie, $17,957.
Hazel Bend from Belmont to Jessie, $1,556.

In other action commissioners renewed the government lease on the Naval Armory land in Pontiac for one year.

A communication was received from Rep. George A. Dondero (R-Mich) thanking the commission for its resolution in support of his work toward obtaining United States participation in construction of the St. Lawrence Seaway.

An ordinance was passed amending the present milk ordinance to conform with Detroit's as to labeling of milk and milk products.

A resolution was approved setting May 3 for advertising to accept bids for recapping five streets in the 1954 public improvement program.

An ordinance was approved reducing from 3 years to 18 months the time limit for construction of improvements after a plat is accepted.

A public hearing was conducted on intention to construct curb, gutter drainage and related work on Wisner from Cass to Short.

Construction of curb, gutter, drainage and related work on Hazel from Telegraph to Starr was cut from the 1954 program on request of residents of the street.

Residents of Rundell from Baldwin to Saginaw were given two weeks to complete a protest petition against construction of improvements on this street this year.

70-Pound Sea Baby Refusing His Bottle

AVALON, Calif. (AP)—A baby sea elephant which became lost from its mother has been taken in tow by Al Hansen, deep sea diver.

Hansen rescued the 2-month-old suckling mammal yesterday in Avalon harbor but is stumped about feeding it. The 70-pound baby has refused cow's milk and squid. Hansen is trying goat's milk, and if that doesn't work he is open to suggestion.

Guild of Urban League to Meet Tomorrow at 8

Samuel Logan, director of community relatins for the Urban League, will speak Thursday night at a meeting of the Pontiac Urban League Guild.

The session starts at 8 p. m. in the conference room of the Urban League.







NAVY JET MISSES PERCH—A Navy F2H-3 Banshee jet fighter approaches the carrier, USS Oriskany for a landing, top, mechanical failure causes it to lose altitude just short of the flight deck and it strikes the edge, center. The jet breaks in two, rupturing fuel tanks and setting the plane afire, bottom. The forward half careens across the deck with the pilot, Lt. F. J. Repp, Waukegan, Ill.

THE PILOT GOT AWAY—Lt. Repp, pilot of the ill-fated Banshee, is still in the cockpit of his plane as it catapults across the flight deck. Seconds after this picture was taken, he scrambled away unhurt although flaming jet fuel was enveloping the broken front section of the fuselage. Blazing at right is the center fuel tank.

AP Wirephotos

UNMARKED AFTER CRASH—Lt. Repp, 34, safe and unmarked after his narrow escape, is shown posing with another Banshee after his crash. The flames severely damaged the carrier's flight deck. These photos were taken March 2.

Pitching Horseshoes

Cabbie Gets a Lesson in Handling Trouble

By BILLY ROSE

There's been a taxi driver named Herkie in front of my theater for almost as long as I have owned it. He's a gabby sort of guy but the other night he told me a story which I think rates a few sticks of type . . .



BILLY ROSE

A few evenings back he was cruising in the vicinity of Grand Central Station when a woman got into his cab and asked him to "just drive around for a couple of hours."

As he saw her in his rear-view mirror, she was in her mid-30s, modishly dressed, brunette and plenty pretty.

Two hours later, the meter registered almost $10. Despite this, the cabbie wasn't feeling too good. A tooth was giving him trouble.

"I'm going to turn in, Lady," he said. "Where do I drop you?"

"Where's your garage?" asked the brunette.

"Up in the Bronx," said Herkie.

"I'll ride up with you," said the woman.

As Herkie got to the garage, the brunette said, "Are you going right home?"

"No," said Herkie. "Probably stop off somewhere and have a couple of drinks."

"Mind if I go along?" said the woman. "We'll split the check."

"Suit yourself," said Herkie.

Ordinarily, had it not been for the aching tooth, Herkie would have suggested they make a night of it. The brunette, in anybody's book, was a "looker."

After putting his cab away, Herkie walked the woman to a tavern on Jerome avenue which sported a bar, a jukebox and a dolly-size dance floor.

"Scotch and soda," said the brunette, "And please call me Helen."

The cabbie noticed she was wearing a wedding ring. "Another of those cheating dames," he told himself. "Probably lied to her husband about spending the evening with a sick friend."

The woman put a quarter in the juke box and selected five bouncy records.

"Let's dance," she said.

"Don't specially feel like it," said Herkie. "Maybe some of the other fellas will dance with you."

Without much coaxing, several of them did. One even got a little fresh. Helen was a good sport, though, and passed it off as a joke.

An hour later she said, "Let's go to another place. One with a good jive band."

"As I told ya," said Herkie, "I ain't feeling good."

"Please," said the woman. "Pretty please. I'm having such a good time."

Reluctantly, Herkie took her to a cabaret on Fordham road, and around 3 a. m., as the musicians were putting their instruments away, Helen put on her coat.

"You've been very kind," she said to Herkie. "Before I catch the morning train back to Stamford, I think I ought to tell you what this is all about.

"You see, next Monday I'm going into a hospital for an operation which may leave me permanently blind."

"That's awful," said Herkie.

"I can take the blindness," said the brunette. "What I can't take is the way my family has been treating me since the specialist gave us the bad news. Everybody acts as if I were going to die.

"My husband, my children, the neighbors — they're all so sympathetic that it's like living in a funeral parlor. Even our dog seems to know something is wrong.

"Well, this sort of treatment got me feeling so low this afternoon that I just had to come to New York where people who didn't know me would treat me like a normal person. Thanks for everything . . ."

"How did the brunette's operation work out?" I asked the cabbie.

"I ain't seen her since," said Herkie. "So I wouldn't know.

"For a good five hours, a lady in real bad trouble danced and made jokes and never beefed once. Me — all I did was grouch and try to get rid of her. And all because my tooth was giving me a nickel's worth of pain!"

(Copyright, 1954)

Machine Eats Sandwich Made of Metal, Fabric

ROCHESTER, N. Y. — Ever see a sandwich-eating machine?

There's one that turns out finished eyewear cases while it munches.

The diet for this hungry machine never varies: One slice of metal between two pieces of fabric.

But instead of devouring the metal-fabric sandwich, the machine shapes and locks it into a stylish, sturdy case for glasses. The entire operation take only one and a half seconds. Then another sandwich is served up for processing.

The National Society for the Prevention of Blindness estimates that about 750,000 Americans now alive will become blind before they die.

DO IT RIGHT! OPENS TOMORROW
DO IT YOURSELF MART
SEE TODAY'S AD—PAGE 9

Now! A Business Case Guaranteed for 5 Years!



Outlasts leather 2 to 1



TUFIDE BRIEF BAG
Covered steel interlocking frame. 2 pockets (center one divided, also). LIFETIME EDGE and LIFETIME HANDLE. 16 x 12 x 5"

$14.95

The most durable business case in the world! That's TUFIDE! You can step on it, slam it, scratch it, drop a lighted cigarette on it—yet your TUFIDE business case won't show one single sign of abuse. It's so tough—it's guaranteed for 5 full years! Smartly styled, beautifully fitted and sturdily made, TUFIDE business cases look like leather . . . feel like leather . . . yet actually outwear leather 2 to 1! See our complete selection of portfolios, ring binders, and brief bags in guaranteed TUFIDE TODAY!

General Printing & Office Supply
17 W. Lawrence St.



Cole's "FILE VAULT"

This attractive file vault will keep records from prying eyes and pay for itself by preventing pilferage. Contains two letter size, ball-bearing drawers, two drawers for 3x5 or 4x6 cards (6400 capacity) also used for leases, contracts or cancelled checks. Plus a secret vault with Dial Lock, doubly protected by extra outer doors under lock and key. Also, three roomy compartments for books and a large shelf 30" wide, 17" deep. Overall size, 31½" wide, 60" high, 18" deep. Olive green or Cole gray baked enamel finish.

No. 992 LETTER SIZE $89.95



No. 1092 — Similar to above No. 992 but with two extra legal size instead of letter size file drawers. 34½" wide, 60" high, 18" deep.

No. 1092 LEGAL SIZE $94.50

The above cabinets in Grained Walnut, Mahogany or Knotty Pine finish $15.00 additional.

General Printing & Office Supply
17 W. Lawrence St.

YOU ALWAYS SAVE AT
Cunningham's DRUG STORES
SALE DAYS THRU SUNDAY



Save! Regular 25c
KLEENEX TISSUES
Box of 300 25c
Extra soft, extra strong. In handy 'pop-up' box. Save today!

88c Combination of
SQUIBB ASPIRIN
100 Adults' 50 Childs' 59c
Save 29c on aspirin for the entire family. Children's 2x flavored.

Sturdy 'Pink-Along'
PINKING SHEARS
7 Inches Long for $1.49
Precision made, factory adjusted. Easy-to-handle size, shape.



Fresh Roasted, Salted
CASHEW NUTS
1 Pound 79c
Delightfully crunchy, fresh-roasted, salted to perfection. Cello-wrapped to seal in freshness. The perfect 'party treat.'

CRYSTAL WATER TUMBLERS
Large 10 ounce size in sparkling clear glass. Solid, square base to prevent tipping and spilling. Rolled, no-chip edge. Get a complete set!
2 for 9¢

SENSATIONAL!
E-Z POP POPCORN
Hot, fresh popcorn in a jiffy — pops right in its own pan. Pop corn, oil and salt blended to perfection.
Makes Almost One Gallon 33c

Heaped with Toys & Candy
EASTER BASKETS
Small Basket 98c
Medium Basket $1.29
Large Basket $1.49
Completely ready for the Bunny to deliver Easter morn. Gay and colorful. Carefully selected candy of the finest ingredients. Wrapped in cellophane and tied with a big bow.

RIT Easter Egg DYE With 6 Colors 10c

75c Bayer Aspirin Bottle of 100 62c

Terry WASH CLOTHS Big, Thick, Thirsty 9c

$1.00 Lucky Tiger Hair Tonic With Fine Oils 50c

35c BORIC ACID 8 Ounce Powder 19c

$2.50 METAL LUNCH BOX

Vacuum BOTTLE ½ Pint Size Both Only $2.19

50c EATON'S Shave Cream Brushless Type 27c

LISTERINE ANTISEPTIC 14 Ounce Bottle 79c

30c CLOTHES PINS Polished, No-Roll 17c



Soft and Cuddly
PLUSH RABBITS
98c & $1.49
Cute as a bunny! Fine plush in soft, easter-egg colors.

Licensed by "SCRABBLE"
THE WORD TALLY GAME
SKIP-A-CROSS
Here is entertainment plus for two to four players. The new, fascinating word game that's fun for everyone.
$1.98

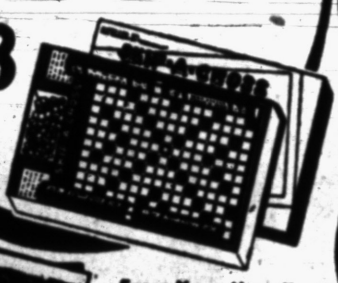



EASTER BOUTONNIERE In Gift Box for 39c



From Your Negative
EASTER PHOTO Special
5 by 7 Inch Enlargement 11c
Or get 10 prints for $1.00 from one negative.



13c SYLVANIA Flash Bulbs Save on No. 25 10 for 98c

85c NOXZEMA CREAM The Boudoir Size 59c

Swings Out of the Way!
GEM WALL CAN OPENER
One Year Guarantee 98c
No sharp edges to cut your hands! Hardened steel frame and tempered tool-steel knife.



SAVE in a BIG WAY!

Everything You Need for Snaps
ANSCO SHUR-FLASH
9-Piece Outfit $9.75
Everything—for indoor or outdoor snaps. Camera, flash attachment, 4 flash bulbs and 3 rolls of film.



Special! Regular 88c
K-88 DEODORANT
2 for 88c
Special offer for a limited time only. Effective deodorant in smooth lotion form that leaves the skin soft and smooth. Two-way protection at a budget price.

Teach the Kiddies to Tell Time With
HOWDY DOODY WRIST WATCH
Regular $6.95 $5.49
Reliable wrist watch with Howdy and his friends on the gay dial. Clarabelle at 12 o'clock, Princess at 3, Howdy at 6 and Dilly-Dally at 9. Gift boxed.



WISP STICK
grooms unruly hair at a stroke!
IT'S NEW!
$1.00





For hair repair...anywhere ...you'll carry a WISP-Stick®
Just stroke on WISP-Stick, then comb hair. It's amazing! Hair stays put, gleams with smoothness . . . never looks greasy or "plastered down."



It's big! It's deep! It's Sturdy!
Rattan Peel Clothes Basket
18" Diameter and 14" Deep 98c
Sturdy, round clothes basket big enough to hold your entire wash. Has two easy-grip carrying handles. Special low price!

$2.00 VALUE
VENETIAN MIRROR
Large 15 inch diameter with hand-screened floral design. Permo-silvered for lasting beauty.
98¢



Headache? Snap Back With
STANBACK TABLETS
Pocket Tin of 12 23c
Fast relief for headaches, neuralgia, minor pain.

25c S. M. A. LIQUID Makes Full Quart 24c

10c Roll of TUMS For the Tummy 3 for 25c

With Deodorant Action
DIAL SHAMPOO
Plastic Bottle 67c
Adds Diamond-Sparkle to your hair. Handy squeeze bottle.

The Real Test
of a good pharmacist is his sense of personal responsibility. You can be sure of this sense of responsibility when you bring your prescriptions to Cunningham's.

VISIT CUNNINGHAM'S NEW AND BEAUTIFUL NORTHLAND STORE NOW OPEN

WRIGLEY'S REDUCE ALL BUTTER PRICES!



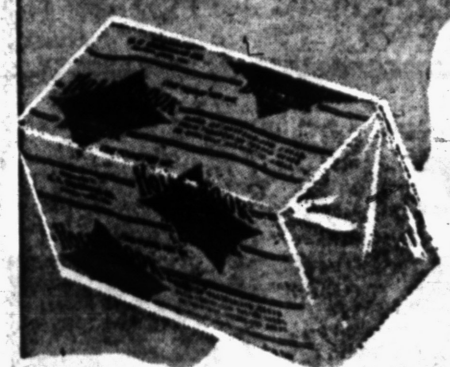

HOLLYBROOK Pure Creamery **BUTTER** Double Wrapped 1 lb. Print **59c**

WRIGLEY'S *Old Fashioned* COUNTRY CHURN **BUTTER** 93 Score—AA 1 lb. Ctn. In Qtrs. was 77c a lb. **65c**

OLD PRICE: 79c a Pound
LAND-O-LAKES SWEET CREAM **BUTTER** NEW PRICE: 1-lb. Ctn. In Qtrs. **71c**

OLD PRICE: 79c a Pound
TILDEN CLOVER-LEAF **BUTTER** NEW PRICE: 1-lb. Ctn. In Qtrs. **71c**

OLD PRICE: $1.57 for 2-lb. Crock
WRIGLEY'S OLD FASHIONED CROCK **BUTTER** NEW PRICE: 2-lb. Crock **$1.39**

OLD PRICE: 79c a Pound
BLUE VALLEY BUTTER NEW PRICE: 1-lb. Ctn. In Qtrs. **71c**



Medium Sharp **PINCONNING** STORE CHEESE lb. **59c**

LARGE EGGS	Lily Brand Grade "A"	Doz.	55c
MEL-O-SPRED	Yellow Margarine 2	1-lb. Ctn. In Qtrs.	41c
DEL CREST	American Cheese Food	2-lb. Econ. Loaf	79c
WISCONSIN	Brick or Muenster By Piece or Slice	Lb.	45c
SIOUX BEE	Honey Spread	12-oz. Ctn.	27c



Sweet or Bitter

Crosse & Blackwell ORANGE **MARMALADE** Large 16 oz. Jar **25c**



JIFFY **BISCUIT MIX** Large 40 oz. Pkg. **29c**

LAWRENCE Mich. Red Sour Pitted **PIE CHERRIES** 4 14½-oz. Cans **69c**
CROWN Plain or Kosher **DILL PICKLES** Quart Jar **29c**
SNIDER'S **TOMATO CATSUP** 14-oz. Bottle **19c**
10c Coupon Inside Pkg. Good on Next Purchase
Charmin Toilet Tissue 4 Roll Pack **34c**



HART *Brand* • **SWEET PEAS** • CREAM STYLE **CORN** your choice **4** 303 CANS **49c**

VAN CAMP'S **CORNED BEEF HASH**	4 15-oz. Cans	$1.00
VAN CAMP'S **BEEF STEW**	3 300 Cans	$1.00
VAN CAMP'S with Beans **CHILI CON CARNE**	4 15½-oz. Cans	$1.00
VAN CAMP'S Meatless **SPANISH RICE**	2 300 Cans	25c



PILLAR ROCK *Fancy Red Sockeye* **SALMON** Half Can **39c**



Nationally Advertised **COFFEE**
• Beech-Nut • White House
• Don De • Chase & Sanborn
• Del Monte • Hills Bros.
• Maxwell House
your choice 1 lb. VAC. CAN **99c**



Naturally Tender - Table Trimmed **BEEF ROASTS** Blade Chuck Cuts **43c** lb.

Mich. Milk Fed **Veal Roast** Shoulder Cut Knuckle Bone Out **39c**
For Hamburgers, Etc. **Ground Beef** Fresh Lean Lb. **39c**
Meaty Blade Shoulder Cut **VEAL CHOPS** Lb. **49c**
Boneless Pan Ready **Ocean Perch Fillets** **33c**

Tender Young **PORK LOIN ROAST** First 7 Rib Cut **45c** lb.

WRIGLEY'S Annual **EASTER EGG DECORATING CONTEST**

Prizes will be awarded in 3 Age Groups, in each of these categories: Religious; Decorative; Humorous.

ADULTS: 1st Prize $25.00 WRIGLEY Food Order; 2nd Prize $10.00 WRIGLEY Food Order; Next 5 Prizes $5.00 WRIGLEY Food Order
TEEN AGE: 1st Prize RCA Record Player Wrightsman Table Model Radio; 2nd Prize Brownie Camera; Next 5 Prizes
JUNIORS: 1st Prize Schwinn Bicycle; 2nd Prize Complete Artist's Set Roller Skates; Next 5 Prizes

All Entries will be on display Sunday, April 11th in the Crystal Ballroom, Masonic Temple. After judging eggs will be distributed to Orphanages and Hospitals in this area.



Florida NEW RED *Washed and Waxed* **POTATOES** 10 Lb. Bag **39c** Color Added

BROCCOLI	Kool-Crisp California Tender Young Shoots	Lge. Bun. 23c
GRAPEFRUIT	Florida White Seedless Lge. 64 and 70 Size	5 for 39c

Special Offer — Save 10c!
Stokely's **DISH-O-TUNA** **2** 7-OZ. PKGS. **59c**

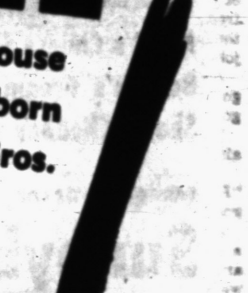



• 536 NO. PERRY • 125 W. HURON
OPEN THUR. and FRI. TILL 9 P. M.
• 59 SO. SAGINAW • 398 AUBURN
OPEN THURSDAY, FRIDAY, SATURDAY TILL 9 P.M.

MEL-O-CRUST — HEAT 'N' EAT **DINNER ROLLS** *This Week's Bakery Special* **2** Pkgs. of 15 **29c**

Major Earth Upheavals Infrequently Disturb U.S.

WASHINGTON—In a world jarred by more than 20,000 recorded earthquakes a year, the United States—except for its West Coast—stands as a stable land seldom disturbed by surface upheavals.

The large majority of Americans thus know earthquakes only by such newspaper accounts as recently told of minor tremors around Knoxville, Tenn., and Reading, Pa.

In 1953 not a single major trembler rocked the country; all 780 tremors noted on the 100 U. S. seismographs were quakes of little consequence, the National Geographic Society says.

In its past, however, the nation has weathered sharp disturbances, like the one in 1946 when a Seattle housewife said her home "rode like a boat at anchor." The country has also survived several shocks of catastrophic proportions.

The last major U. S. earthquake occured in California. In mid-1952 the region around Bakersfield counted its damage in the tens of millions. Fifteen people died. Some families moved outdoors, sleeping in tents or not at all.

But many Americans sleep right through quakes. When tremors along the seaboard from southern Canada to Virginia set seismographs scriggling in September 1944, millions of easterners never knew what had happened until they read news dispatches about windows broken in Rochester, N.Y., sidewalks cracked in Newark, N. J., Boston's Custom House Tower swaying and church bells ringing at odd hours in Oneonta, N. Y.

The greatest East Coast tremor hit Charleston, S. C., in 1886. Felt in Chicago and Boston, it snuffed out 60 lives and piled up vast damage to buildings, bridges and railroad tracks.

The western plains, surrounding the Missouri and upper Mississippi valleys, and the Gulf Coast seem almost quake-proof. In particular, the Dakotas are anchored solidly.

But strangely, the Mississippi Valley was once the scene of one of the foremost cataclysms of all time.

At 2 a.m. on December 16, 1811, New Madrid, Mo., oscillated and with it two-thirds of the nation. Caruthersville, Mo., was demolished. Fissures opened in the earth. The Mississippi flowed upstream for a while, and a portion of northwest Tennessee sank, forming Reelfoot Lake.

The greatest wrecker in American history was the quake that wrenched San Francisco in 1906. Seven hundred lives were lost, and fire razed the city. Nearby, the land slipped 21 feet sideways.

In few places does the face of Mother Earth twitch more regularly than in California. In 1949, for example, 200 oil wells were sheared off near San Pedro Bay.

A vast rain-forest encircles the earth between the tropics. It extends across northern South America, central Africa, parts of India and the Malay peninsula, the East Indies, and northern Australia. Half the continent of South America is covered by this forest belt.

Dark Continent Entices Tourists by Odd Offers

NEW YORK (INS) — South Africa, once the "Dark Continent," seems to be the new vacationland for tourists who want something different.

Only three days separate New York and Johannesburg by air, or 18 days if you want to take the ocean lanes from New York to Cape Town.

South Africa is making every effort to make tourists comfortable. While the South African government admits it's not exactly a cheap trip, the claim is that you can stay at first-class modern hotels, use the best of transportation, see the sights and eat well for about $20 a day.

Of course it costs over $1,000 to get there and back by air, although a one-way steamship ticket can be had for as little as $400.

As for tourist attractions, South Africa promises such novelties as eating ostrich eggs or riding an ostrich, seeing the noted Victoria Falls in Rhodesia and watching the native tribes — Zulus, Basutos, Swazis and others — still living a primitive culture.

In addition, there is Africa's long-term attraction—the wild life of the jungle. In Kruger National Park, for instance, you can sit in a car and watch the lions stroll by.

Since the end of World War II the number of U. S. federal, civilian jobholders has declined about a million.

The table on which Abraham Lincoln signed the Emancipation Proclamation is in the Connecticut State Library at Hartford.

Bazley's Thursday SUPER SPECIALS!

78 North Saginaw St.

Tender Beef CLUB STEAK..... 39c lb.

This Valuable Coupon Entitles the Bearer to a 1-lb. Limit FRESH REMUS BUTTER Good Thurs. Only 49c lb. WITH ANY PURCHASE



Tomorrow is April Fool's Day BUT...

There's No Foolin' about this...

A&P

New Low Price!

WHITE HOUSE EVAPORATED

MILK

4 TALL CANS 45c

Sparkle Gelatins 7-Flavors ..... 4 Pkgs. 25c

dexo Shortening ..... 3 Lb. Can 73c

A&P Can Save You Money on Fine Dairy Foods

Mel-O-Bit	AMERICAN OR PIMENTO PROCESSED CHEESE SLICES	2 8-OZ. PKGS. 49c	Ched-O-Bit	PROCESSED AMERICAN OR PIMENTO CHEESE FOOD	2 LB. LOAF 75c
Kraft's Cheese Spreads	ASSORTED VARIETIES	2 5-OZ. PKGS. 49c	Kraft's Cheez Whiz		8-OZ. JAR 29c
Borden's Cream Cheese		2 3-OZ. PKGS. 29c	Frankenmuth Cheese	MILD CHEDDAR	LB. 55c
Sharp Cheddar Cheese	NEW YORK	LB. 69c	Cottage Cheese	RISDON'S	1-LB. CTN. 19c

LARGE SIZE GRADE "A"—FRESH

Sunnybrook Eggs ..... DOZ. IN CTN. 53c

Muenster Cheese	WISCONSIN	LB. 49c	Blue Cheese	WISCONSIN	LB. 67c
Rineless Swiss Cheese		LB. 65c	Ice Cream	CRESTMONT	½-GAL. CTN. 89c

IT'S REAL COFFEE... ALL COFFEE AND SAVES YOU MONEY, TOO!



There's no substitute for *real* coffee... freshly roasted, freshly made. There's nothing like the mild, mellow flavor of Eight O'Clock... or the substantial savings this superb coffee offers you, either! It's sold to you in the freshly-roasted bean... *then* Custom Ground *before your eyes* to give you all the fine flavor you pay for. Enjoy it *today!*



MILD AND MELLOW

Eight O'Clock 1-LB. BAG **1.04** 3-LB. BAG **3.06**



RICH AND FULL-BODIED 1-Lb. Bag **Red Circle 1.06** 3-Lb. Bag 3.12

VIGOROUS AND WINEY 1-Lb. Bag **Bokar 1.08** 3-Lb. Bag 3.18

SAVE AN EXTRA 6¢... BUY THE 3-LB. BAG!

ONLY REAL COFFEE TASTES LIKE COFFEE!

see... smell... taste *the difference*

SEE how different Eight O'Clock, Red Circle, and Bokar are from other coffees! You see your choice Custom Ground... you *know* it's fresh!
SMELL the mouth-watering fragrance of *real* coffee brewing. You'll agree... there's no substitute for the tantalizing aroma that's half your coffee-drinking pleasure!
TASTE the difference when you take time to *make* coffee. Because only *real* coffee tastes like coffee... and *no* coffee tastes better than these!

A&P Can Save You Money with JANE PARKER BAKED GOODS!

JANE PARKER **Pineapple Pie** LARGE 8" PIE 39c

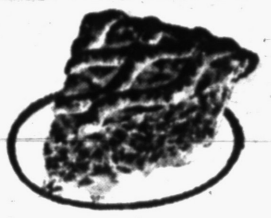

Sunny-flavored pineapple... big, juicy pieces of it... fill this flaky-crusted pie for a refreshing dessert you'll enjoy serving now!

JANE PARKER **White Bread** 20-OZ. LOAF 17c

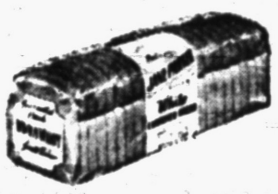

It's "dated fresh" daily... extra nourishing... and priced low to save money. Jane Parker's always your best bread value!

JANE PARKER GLAZED **Donuts** PKG. OF 12 29c



Always praised... temptingly glazed donuts are a welcome sight on the breakfast table, between meals or as a thrifty dessert!

Gold Bar Cake	CHOCOLAT-ICED	ONLY 29c	Pumpernickel Bread	THIN-SLICED	16-OZ. LOAF 19c
Sandwich Cookies	FOUR TEMPTING FLAVORS	PKG. OF 12 19c	Cake Donuts	GOLDEN BROWN	PKG. OF 12 23c
Hot Cross Buns		PKG. OF 9 29c	Brown 'n' Serve Rolls		PKG. OF 12 17c
Short Cake Shells		PKG. OF 6 19c	Potato Chips	JANE PARKER—STILL YOUR BEST CHIP BUY	1-LB. BOX 59c
Orange Chiffon Cake		LARGE RING 55c	Layer Cakes	FRESH BANANA, CHOC. PUDGE OR COCOANUT-GOLD	6½-INCH SIZE 59c
Popcorn	JANE PARKER CRISP FRESH, BUTTERED	6-OZ. PKG. 19c	Hot Dog Rolls		PKG. OF 8 19c

A&P Can Save You Money with ANN PAGE FINE FOODS!

ANN PAGE *Creamy Smooth* **Peanut Butter** 12 OZ. GLASS 33c



Made of selected fresh-roasted peanuts. Spreads smooth, stays fresh longer, doesn't separate. Such grand flavor for snacks and sandwiches.

ANN PAGE BLENDED **Syrup** ..... 24 OZ. BOT. 39c



Taste-tempting blend of pure cane and maple syrups. Makes pancakes, waffles, French toast gloriously good!

ANN PAGE **Tomato Soup** 4 10½ OZ. CANS 35c



Made of red-ripe, garden-fresh tomatoes with just-right seasonings; creamery butter added. Bright beginner for lunch or dinner!

ANN PAGE SANDWICH **Spread** ..... PT. JAR 33c

ANN PAGE **Mustard Relish** 9½ OZ. JAR 17c

ANN PAGE Pure **Grape Jelly** 13 OZ. GLASS 19c

Mayonnaise ..... QT. JAR 59c

Black Pepper	3-OZ. TIN	29c
Elbow Macaroni 3	LB. PKG.	49c

ANN PAGE Fine Foods Needn't Be Expensive

'Stateside' Missionaries Help Rejected Teenagers

SEATTLE, Wash. (UP) — Rejected teen-agers are getting a second chance here because 114 men and women are willing to work for nothing. Their goal—stop juvenile delinquency before it starts.

King's Garden, a 370-pupil nondenominational boarding school run by "stateside" missionaries, provides a home for abandoned or abused children as well as those from broken homes.

"We believe no child wants to be bad and only needs a little love and help to be good," said A. B. (Mike) Martin, founder and director of the school. "Our job is to give them both.

"Some boys and girls are forced to steal just to eat. If we can get them before they reach that stage, we can save them."

Many of the students come from slum areas. Some neighborhood children are sent for the day by parents who want to support the organization.

Although endorsed by public and private welfare agencies, the school receives no financial help from them. King's Garden "looks to the Lord" for money and is maintained by individual donations.

The missionary teachers and administrators receive no salary. They work for room, board, and $35 a month spending money—when there is any.

The school began almost by accident when a teen-age social club for neighborhood children, sponsored by Martin and his wife, grew too big for their front room.

"We had a hundred boys and girls in the house one night and decided to expand," Martin explained.

To continue his work with children, Martin gave up his oil business. With a group of friends he acquired an abandoned tuberculosis sanitarium. They repaired the broken-down buildings and opened the school.

"Sometimes I thought we'd have to give up," Martin said. "Even with the Lord's help, it's been a nip and tuck battle to get the $650 a day we need."

To cut food costs, King's Garden has its own poultry farm which supplies eggs and chickens for holiday feasts. A truck garden provides some seasonal vegetables. A commercial print shop does work for various religious groups. The organization also operates a home for the aged on the same grounds. The small fee charged helps defray expenses of the children's care.

We'll let the senators, judges and policemen argue about what causes juvenile delinquency," Martin said. We're too busy trying to do something about it."

Europe supports more people to the square mile than any other continent. Europe — excepting Soviet Russia — has an average 207 per-acre, compared with Asia's 122 (excluding Russia), North America's 23; Africa's 18, South America's 16, and Oceania's 5.

English Girl Goes to School in Taxi

LONDON (INS) — Farmer's daughter Sheila Waugh rides in style when she goes to school.

Six-year-old Sheila has a taxi all to her self to travel 4½ miles from her home near Watten, Caithness, to attend classes in town and return.

Her cab fare costs 15 shillings 7 pence (about $2.15) a day.

It is paid by the local education committee.

Officials explain there is no other public transportation service available for the girl.

By Easter, however, Sheila will have to share her cab with another pupil and with two more next fall.

Parents Might Have Missed the Inference

MILFORD, N. H. (UP) — Survey of nine weeks of tardiness and absenteeism for the seventh through the ninth grades here showed:

1,028 absentees or loss of 3,084 pupil hours of learning."

160 cases of tardiness, with more than 17 pupils late three or more times. Tenth and 11th grade pupils were the worst offenders, responsible for 63 per cent of the tardiness.

A post-survey note to parents said: "It is quite obvious that this is not a good situation."

George Washington called Connecticut the "Provision State" because its residents contributed more war goods to his army than any other during the Revolution.

DO IT RIGHT! OPENS TOMORROW
DO IT YOURSELF MART
SEE TODAY'S AD—PAGE 9
(Advertisement) (Advertisement)

NASAL MISERY
SINUS
—FREE TRIAL—
AMAZING NEW PRODUCT gives almost instant relief from nasal congestion and symptoms of SINUS, which may include, severe and pounding headaches in forehead, temples, top of head, back of head, aching cheek bones, eyes sore and feel like gravel in them, soreness down back of neck, drip and drainage of nose and throat, dizzyness, ear noises, can't see well at times, can't think straight, feels like tight band around head, can't smell or taste, and coughing. This Nationally Advertised product has given quick and amazing relief to thousands, therefore no matter how long you have suffered, how much you have spent or what products you have tried write for 5 DAY FREE TRIAL no cost or obligation except to return and pay few cents postage if not delighted with results as this is not a sample.
NATIONAL LABORATORIES, SALT, CALIFORNIA



A&P Can Save You Money on Food!

A&P Can Save You Money on GROCERIES!

Salad Dressing SULTANA QT. JAR 35c

Biscuit Mix JIFFY BRAND SPECIAL OFFER 40-OZ. PKG. 29c

Tomato Juice IONA 2 46-OZ. CANS 35c

OUR OWN
Tea Bags . . . . PKG. OF 100 75c

A&P GRAPEFRUIT
Juice . . . . . 2 46-OZ. CANS 35c

Cake Mixes	PILLSBURY'S 4 VARIETIES	3 PKGS. 89c	Vegetable Soup	CAMPBELL'S	2 10½-OZ. CANS 25c
Sauerkraut	A&P FANCY GRADE	2 29-OZ. CANS 23c	Pie Crust Mix	SPECIAL 10c OFFER JIFFY BRAND	9-OZ. PKG. 10c
Gerber Baby Foods	STRAINED	4 5-OZ. JARS 39c	Water Maid Rice	NEW LOW PRICE!	2 LB. PKG. 27c
Red Salmon	SUNNYBROOK	16-OZ. CAN 69c	Prune Juice	SUNSWEET	QT. BOT. 35c
Maine Sardines	KEYLESS	3 3¾-OZ. CANS 29c	Wheaties	BREAKFAST OF CHAMPIONS	12-OZ. PKG. 23c
Betty Crocker Bisquick		40-OZ. PKG. 39c	Cut-Rite Wax Paper		125-FT. ROLL 23c
Grapefruit Sections	A&P	2 16-OZ. CANS 29c	Cleansing Tissue	ANGEL SOFT WHITE	2 BOXES OF 400 39c
Pineapple Juice	DOLE, LIBBY'S OR DEL MONTE	3 46-OZ. CANS 1.00	Waldorf Tissue		3 ROLLS 23c
Beef Stew	DINTY MOORE	24-OZ. CAN 39c	Roman Cleanser		2 QT. BOTS. 29c
Chili Con Carne	BROADCAST—WITH BEANS	16-OZ. CAN 25c	dexo Shortening	A&P'S OWN PURE VEG. SHORTENING	3 LB. CAN 73c
Circle Cookies	HEKMAN	12-OZ. PKG. 35c	Tomato Catsup	RIPLEY OR TOMATO TOWN BRAND	2 14-OZ. BOTS. 25c
Log Cabin Syrup		12-OZ. BOT. 29c	Dial Soap		2 BATH CAKES 37c
Armour's Suds	REDEEM YOUR COUPONS AT A&P	REG. PKG. 30c	Dial Soap		2 REG. CAKES 27c

Customers' Corner

Showers . . . Not Sprinklings!

Just as April rains bring Spring flowers, visits to A&P bring you *showers* of values.

That's because A&P has *storewide* low prices . . . not just a sprinkling of marked-down "leaders."

Since 1859, your A&P has been *pioneering* in new ways to bring more good food to more people for less money. If you have any suggestions as to how we can improve our service to you, please pass them along to your friendly A&P Manager.

CUSTOMER RELATIONS DEPARTMENT
A&P Food Stores
420 Lexington Avenue, New York 17, N. Y.

A&P Can Save You Money with "SUPER-RIGHT" MEATS!

"SUPER-RIGHT" QUALITY BLADE CUT
Chuck Roast LB. 39c

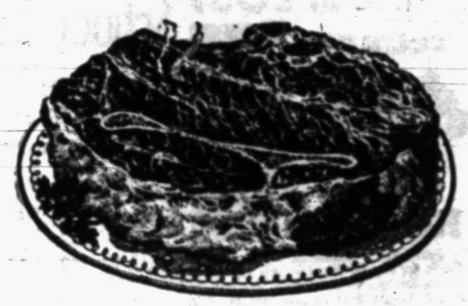

Cut to give you more good eating because no neck portions are included. Priced to help you cut your meat bills.

"SUPER-RIGHT" LEAN HOCKLESS
Smoked Picnics LB. 39c

FROM YOUNG CALVES
Leg of Veal . . . LB. 49c

Veal Shoulder Roast		LB. 43c
Ground Beef	"SUPER-RIGHT"	LB. 39c
Calves' Liver		LB. 89c
Sweetbreads	CALVES'	LB. 39c
Frying Chickens	COMPLETELY CLEANED WHOLE OR CUT UP	LB. 49c
Round Steaks	"SUPER-RIGHT"	LB. 79c
Porterhouse Steaks	"SUPER-RIGHT"	LB. 95c
Beef Roast	"SUPER-RIGHT" ARM OR ENGLISH CUTS	LB. 49c
Beef Liver		LB. 39c
Sliced Bacon	"SUPER-RIGHT"	LB. PKG. 79c
All Good Bacon	SLICED	LB. PKG. 69c
Liver Sausage	FRESH OR SMOKED	LB. 49c



LAKE ERIE PAN-READY—FRESH
White Bass LB. 29c

Halibut Steaks LB. 39c

Salmon Steaks			LB. 59c
Medium Shrimp			LB. 69c
Fresh Whitefish	PAN-READY LB. 69c	OPENED LB.—	59c
Fresh Haddock Fillets			LB. 55c
White Bass Fillets	LAKE ERIE FRESH		LB. 39c
Ocean Perch Fillets	CAP'N JOHN		10-OZ. PKG. 39c

A&P Can Save You Money on FRESH FRUITS & VEGETABLES!

FRESH, CRISP, CLEANED
Spinach . . . . 10-Oz. Cello Bag 17c



FLORIDA LARGE SWEET 125-150 SIZE
Oranges . . . . . DOZ. 39c

FLORIDA JUMBO 45-54 SIZE
Grapefruit . . 3 FOR 25c

Maine Potatoes	U. S. NO. 1	48 LB. BAG 99c	Green Peppers	CALIFORNIA WONDERS	3 FOR 17c
Winesap Apples	WASHINGTON	4-LB. BAG 49c	Red Ripe Tomatoes		14-OZ. CTN. 19c
Yellow Onions	NEW CROP TEXAS GROWN	4 LBS. 25c	Pascal Celery	WASHED AND TRIMMED	STALK 19c
Emperor Grapes		2 LBS. 25c	Fresh Corn	FLORIDA	5 EARS 39c

Corn Starch	STALEY'S	LB. PKG. 15c	Ivory Soap	PERSONAL SIZE	4 CAKES 23c
Sweetose Syrup	STALEY'S	24-OZ. GLASS 39c	Dreft		REG. PKG. 29c GIANT PKG. 69c
Ivory Soap	LARGE SIZE	2 CAKES 27c	Spic & Span		REG. PKG. 25c GIANT PKG. 79c
Ivory Soap	MEDIUM SIZE	3 CAKES 25c	Joy	LIQUID DETERGENT	REG. BOT. 29c GIANT BOT. 69c

THE SERVING MARGARINE
Keyko Margarine 1-LB. CTN. 29c

CHICKEN OF THE SEA WHITE MEAT
Tuna Fish 7-OZ. CAN 39c

A&P Can Save You Money on FROZEN FOODS!

LIBBY'S LUSCIOUS FROZEN
Strawberries
10-OZ. CAN 24c 4 FOR 95c

Grapefruit Juice	FLORIDAGOLD FROZEN 6-OZ. CAN 10c	3 FOR 29c
Blended Juice	FLORIDAGOLD FROZEN 6-OZ. CAN 10c	3 FOR 29c

HANDY FOR THE KITCHEN
Northern Towels
2 ROLLS 37c

FOR AUTOMATIC WASHERS
all Detergent
24-OZ. PKG. 39c 10 LB. PKG. 2.49

A&P Can Save You Money on CANDY PRODUCTS

WORTHMORE
Jelly Eggs
2 LB. PKG. 39c

Marshmallow Eggs	WORTHMORE—CHOC. COVERED	CTN. OF 12	23c
Easter Basket Mix	ASSORTED CANDIES	14-OZ. PKG.	29c
Creme Eggs	WORTHMORE FRUIT AND NUTS	12-OZ. BOX	39c
Chocolate Covered Eggs	WORTHMORE	8-OZ. SIZE	29c
Rodda Peeps	SUGAR COATED MARSHMALLOW CHICKS	3 14-OZ. PKGS.	25c

All prices in this ad effective thru Sat., April 3rd.

AMERICA'S FOREMOST FOOD RETAILER . . . SINCE 1859
A&P Super Markets
THE GREAT ATLANTIC & PACIFIC TEA COMPANY



BUDGET
GAS FIRED WATER HEATER
by
AMERICAN-Standard

This fuel-thrifty, automatic storage water heater provides an abundant, dependable supply of hot water. Comes in 20, 30 and 40 gallon models.

Pieces on Display in Our Show Room

EAMES and BROWN
Plumbing Heating
55 East Pike Street
Phone FE 3-7195

It's Here NOW!
NEW, TUBELESS ZENITH
"Royal-T"
3-TRANSISTOR HEARING AID
Operates a month on one 15¢ "A" battery! No "B" battery. Greater clarity!
$125
By Makers of Zenith TV and Radios
FRED H. PAULI CO.
28 West Huron
FE 2-7257

20 lbs. LOST reduce


Rennel

Mrs. Carl Carlson, R. No. 3, Holly, Mich. writes, "I want to tell you how much Rennel Concentrate has meant at our house and in our family. We have used Rennel for several years all getting good results. I took off nearly 20 pounds in two months taking it only once a day. I recommend Rennel to all friends in need of a reducing aid."

You too can regain your pride, health and your natural figure. If you are value minded and Rennel wise you will ask your druggist for liquid Rennel. Ask for free booklet. If not pleased with the very first bottle return it to the manufacturer for refund. Price $1.40.

JOIN
GALLAGHER'S ACCORDION SCHOOL
One half hour private lesson — FREE use of accordion . . . take it home with you.
One hour free band practice every Tuesday evening.
GALLAGHER MUSIC CO.
18 E. Huron · FE 4-0566

(Advertisement)
Prescription-like medicine stops Sour Heartburn—Gas
Puts out fire of acid stomach distress!
Now it's needless to suffer burning pains of acid indigestion, gas, heartburn—thanks to "prescription-type" formula of F. H. Pfunder, Ph.G. Medically-proved Pfunder's Tablets soothe away pain with acid-neutralizing film. You eat most anything you like—without fear of distress. Amazingly quick relief *guaranteed* or money back! Get Pfunder's Tablets today. 100,000,000 sold.

County Reports More Measles

Chicken Pox, Mumps Claim Fewer Outside Pontiac, Figures Show

Oakland County outside Pontiac had more measles last week than the week before—but fewer folks came down with mumps and chicken pox.

The county health department's weekly report, released by Dr. John D. Monroe, director, listed 153 cases of measles, as against 140 the week before. Chicken pox struck 50 people—about half the previous week's 96—and mumps was down to 49 new cases from 59 the week before. A whooping cough outbreak that caused 26 illnesses the week before also dropped off.

The county department's report, covering the county except Pontiac, follows in full:

	Week Ending		
	Past Week	Mar. 20, '54	Mar. 28, '53
Chicken pox	50	96	251
Measles	153	140	94
Pneumonia (all forms)	0	3	1
Poliomyelitis	0	0	1
Scarlet fever	11	11	21
Tuberculosis (all forms)	4	4	2
Whooping cough	3	26	0
Mumps	49	59	44
Rubella	5	8	109
Influenza	1	0	0
Rabies (in animals)	5	3	9
Diarrhea	4	4	7
Hepatitis	2	4	0
Salmonella carrier	1	0	0

Pontiac had more mumps and chicken pox last week, Pontiac City Health Department's report showed today.

The city listings, also released by Dr. Monroe, listed 22 new cases of mumps as against 15 the week before. Twenty new cases of chicken pox were reported last week, compared with the previous week's 13.

The city report reads as follows:

	Week Ending		
	Past Week	Mar. 20, '54	Mar. 28, '53
Chicken pox	20	13	10
Gonorrhea	6	5	4
Measles	1	4	103
Meningococcus Meningitis			1
Mumps	22	15	6
Pneumonia			3
Rubella			18
Scarlet fever		2	
Syphilis	1	2	3
Tuberculosis	1	4	0
Whooping cough	0	1	

Township Men, Schools Scrap

Groups Appear Before Senate Tax Committee Over Assessments

LANSING — Asking for just one more chance, township supervisors appeared before the State Senate Taxation Committee Tuesday in a sharp tax bout with the schools of the state.

Schools, one of Michigan's two most potent pressure groups—townships and schools—are asking for taxes to be based on scientific state assessment.

Township officials admit to past guilt in low assessing practices, but claim a future opportunity to rectify this wrong will bring more equity into the tax picture.

Because school budgets depend upon property assessment for their monies, they prefer the state figures which are considerably higher than the local supervisors set them.

Guardians of property assessment values for more than a century, township supervisors want to keep assessing at a local level. However, they said some of the higher assessments which had taken place in recent years were long overdue.

They requested that the committee prepare a manual to help them do a more scientific job of determining values.

Focal point of concern for the township officials are the two bills now before the Senate committee. These would make the state tax figures the official digits for local taxation.

Louis Nims, chairman of the State Tax Commission, said that a manual would cost $20,000 and could not be ready until next January.

It is rumored that the bills will be held in committee and a manual will be drafted, but no compulsory method to make local assessors abide by the manual was proposed.



BENJAMIN M. GATES



HARRY W. LUTZ

Your City Commission Candidates

Inspector, Builder Seek Election From District 7

Below are brief biographical sketches and statements of the two Pontiac City Commission candidates in District 7.

Each candidate was invited by the Pontiac Press to give his views on four questions. The questions were: (1) Should the city increase the number of liquor-by-the-glass licenses? (2) Should the city continue its program to provide municipal off-street parking lots? (3) Is it desirable to expand the hospital and increase capital-improvement funds as outlined in the two tax proposals facing voters in the April election? (4) Should the city change to voting machines in an effort to reduce costs and speed election returns?

Now serving as mayor pro-tem, Benjamin M. Gates, 60, lives at 389 Whittemore St. He has been a commissioner since 1946.

Gates is a sample checker in the inspection department at GMC Truck and Coach Division. A World War I veteran, he is a member of the Homer Wing American Legion Post in Rochester, and the VFW Polar Bear Post in Detroit.

He attended the University of Maryland and later served as justice of the peace for Avon Township. He is a member of Local 594, UAW-CIO. Gates was employed by the Department of Justice in Minnesota in 1912 and 1913. He attends All Saints Episcopal Church and is a widower, with one child.

A candidate for commissioner in District 7, his statement follows:

"1. The question of more Class C (liquor-by-the-glass) establishments in Pontiac is not properly an issue in this campaign. The Pontiac Press and some others have injected it without close adherence to the facts. I know of no intent to add any further to the list of such places. I do not believe it fair to mislead the voting public on this or any other matter.

"2. Unless and until private enterprise sees fit to take care of the short time parker I am most certainly in favor of action by the city to that end (municipal, off-street parking).

"3. The two propositions on the ballot April 5 are in my mind of paramount importance. Certainly with the thousands of workers and their families covered by Blue Cross it is very inhuman to refuse them entrance to the hospital or force them to occupy beds in the corridors just because the hospital was never finished. Those residing outside the city will help to pay for the addition by the surcharge they now pay. The balance of the money raised by this vote can well be used to build the necessary improvements, such as a new fire hall, public library, grade crossings, etc. This will all be done without raising the overall tax rate to Pontiac above the present $13.80 per thousand assessed valuation. There also is no intent of a general raise in assessed valuation.

"4. I am in favor of voting machines, but until there is more money available and until the voters exercise their voting privilege more freely I think they will have to wait."

A World War I veteran, Harry W. Lutz, 68, lives at 306 Ferry Ave.

Now employed as a home builder, Lutz formerly worked for 26 years in General Motors plants here. He was born on a farm in Montcalm County and has been a Pontiac resident for the past 29 years.

Lutz is a member of St. Trinity Lutheran Church. He is married.

A candiate for commissioner in District 7, his statement follows:

"1. I am definitely opposed to more liquor licenses. More licenses are not in the public interest.

"2. I would like to help formulate a constructive off-street parking policy. The policy should be for short-term parkers on close-in lots.

"3. Pontiac will not be out of general obligation bond debt until Jan. 1, 1956. It has taken us over 24 years to pay off nine million of bond debt. Two-and-a-half mills of extra tax now will add up to over 13½ million dollars in 30 years. Without any limitation as to time or amount, such a blank check seems reckless to me. A pay-as-you-go policy is more prudent. Don't get me wrong, I am for capital improvements, but not a blank check basis.

"4. I have an open mind on voting machines. With more information as to their cost and desirability, I would be better able to decide.

"Further: Our District 7 has been sadly neglected. If elected, I'll work to get our streets paved and out of the mud. Our district needs new sewers. The abandoned Belt Line Railroad is now an open sewer and a forest of box elders. This must be corrected.

"We have a good class of honest, hard-working, law-abiding citizens living in District 7. I like this neighborhood. If I didn't, I would not have lived here in this one house for the past 29 years.

"I have been a working man all my life and I think I know the workingman's problems. One thing for sure, if we can once get the city out of debt and start operating on a pay-as-you-go basis, the workingman and everyone else will have fewer headaches—especially when those tax bills roll around."

Roosevelt High Adds Five to Honor Society

KEEGO HARBOR — Roosevelt High School chapter of the National Honor Society added five new members during an assembly this week.

Ginger Baer, Lee Bieberstein, Jerry Mitchell, Richard Murphy and Virginia Speer received the Society's pins from Beverly Watts, president.

Avondale Firemen Hold Dance at Center Friday

AVON TOWNSHIP — Avondale Firemen's Association will hold a dance Friday at the Community Center on Auburn road.

Modern and old time dancing to the music of Bob Grojeans will be offered from 8 to midnight. Proceeds will be used to purchase fire fighting equipment.

PTA at Stone School Holds Election Thursday

AVON TOWNSHIP — Election of officers is scheduled for Thursday's meeting of Stone School PTA at 8 p. m. in the school.

Special music will also be presented by the Paul Wilson family of 111 Palmer St., Pontiac, and hobbies of the youngsters will be displayed.

Girl Makes Honor Roll

TROY TOWNSHIP — Joyce Hocking of 110 E. Square Lake Rd. has been placed on the academic achievement list at Olivet College, the highest academic honor at the school.

"SHAPED TO FIT" PLASTIC Furniture Covers
SHOP AT HOME Call FE 5-9922
SEE THEM ON YOUR FURNITURE
CHAIR $3.95
SOFA $5.95
PRICES FOR STANDARD SIZES ONLY

CUSTOM QUALITY COMPLETE PROTECTION COURTEOUS SERVICE
Our salesman will come to your home and fit your needs if you like them. Buy them—No obligation if you're not satisfied.
Separate Cushion Covers—All Styles Available—75c to $1.25
Shown Coast to Coast—The Original
HOUSE OF SCHILLER
15½ E. Lawrence, Pontiac
★ Phone Fideral 5-9922 ★

Austin-Norvell Agency, Inc.
INSURANCE
Ralph Austin
Ralph Norvell
Since 1920
70 W. Lawrence FE 2-9221

Probing Cause of C119 Crash

Officials Going Over Flying Boxcar Rubble at Pope Air Base

FT. BRAGG, N. C. (AP)—Air Force and Army officials today probed the smoldering remains of a C119 Flying Boxcar which went out of control here yesterday and crashed into a mess hall, killing seven and injuring 10.

With one engine blazing, the ship, went out of control shortly after taking off from nearby Pope Air Force Base, hit a bachelor officers quarters, careened crazily across a parade ground and ripped into a mess hall.

The plane and the mess hall burst into flames fed by gasoline

* * *

Five men aboard the plane were killed, including the pilot, 1st. Lt. Albert W. Parks, 25, of Cannelton, Ind. Two men in the mess hall were killed.

* * *

The body of A.1.C. R. V. Short, 24, son of Mr. and Mrs. Lester Short, Blackey, Ky., was the last removed from the debris. He was the plane's radio operator.

Five of the injured were in the mess hall preparing dinner.

The plane had taken off for Louisville, Ky., with five Army passengers and a crew of four. The other two crewmen and two passengers were among the injured. Another man was injured fighting the fire.

The ship's flight engineer, A. 1.C. Eugene R. Snyder of Donelson, Tenn., said after a normal takeoff, one engine failed.

Says Ike OK'd Modified Cut

Solon Claims Benson Blocked Fixing Dairy Supports at 82½ Pct.

WASHINGTON (AP) — Rep. Laird (R-Wis) said today a modification of the cutback in dairy price supports had the tentative approval of President Eisenhower but secretary of Agriculture Benson knocked it out.

"A source close to President Eisenhower called a House Republican leader and said that Benson told the President that he would quit as secretary of agriculture if he was forced to change his position," Laird said in an interview.

About a month ago, Benson ordered a cut in the support prices of butter, cheese and dried milk from 90 to 75 per cent of parity, effective at midnight tonight.

* * *

The change is expected to bring a cut of about 8 cents a pound in butter prices.

Laird, working with members from other dairy states, called the cut too drastic and sought a modification. Benson held firm, citing the millions of pounds of dairy products already acquired by the government.

Laird said that as late as last Friday it appeared that Benson's order would be changed to provide support prices after April 1 of 82½ per cent of parity instead of 75.

Laird said he conferred at the White House with Wilton B. Persons, presidential liaison man with Congress, about the support level.

* * *

"It was my understanding last week that President Eisenhower was perfectly agreeable to modification of the order to make the cut only 82½ per cent instead of 75," Laird said.

"Contacts were made with Secretary Benson. But Benson received support for his position from various state farm bureaus and he believed his position was sound.

"The information I received from very high sources is that, when the President sought to have Benson change his position, the secretary informed him that he would not have a secretary of agriculture if he insisted."

2 MOMS Organizations Donate TV to Hospital

WATERFORD TOWNSHIP — Pontiac State Hospital has been presented with a television set by two MOMS units, Pontiac Lake No. 60 and Waterford No. 36.

The set is inscribed with the names of the donors and veterans.

Set PTA Meeting

AVON TOWNSHIP — Next meeting of the Elmwood School PTA will be held at the home of Mrs. John Kukuk on Auburn road at 7:30 p. m. tomorrow.

Petroleum engineers say the ideal for auto fuel economy is 98 octane gasoline and 10 to 1 compression ratios in the engines; present tops being 96 octane and 8.7 to 1.

House to OK Fund Bill Without Housing Program

WASHINGTON (INS) — The House was ready to approve today a five billion, 566 million dollar appropriation bill stripped of public housing but providing a record sum for the atomic-hydrogen weapons program.

Final passage will send to the Senate a bill containing no provision whatever for the 140,000-unit, four-year public housing program requested by President Eisenhower.

Supporters of public housing promised to make an effort to revive it in the general housing bill slated to follow the money measure to the House floor.

This legislation lowers down payments on homes bought with federally insured loans, increases the length of time to pay off some mortgages and makes other changes in housing laws.

All attempts to include public housing construction in the appropriations bill were knocked out by parliamentary maneuvers. This included elimination of a provision for 20,000 units in the next fiscal year.

House Republican Floor Leader Charles A. Halleck, of Indiana, contended, however, that the government can still go ahead with construction of 35,000 units on which commitments already have been made.

The money bill, providing funds for dozens of government agencies for the fiscal year beginning July 1, gives the Atomic Energy Commission every cent requested for its weapons program.

The AEC would get a total of one billion, 190 million dollars including 321 millions for weapons and 740 millions for source and fissionable materials.

THE PRESIDENT'S PRAYER

Almighty God, as we stand here at this moment, my future associates in the executive branch of the Government join me in beseeching that Thou will make full and complete our dedication to the service of the people in this throng and their fellow citizens everywhere.

Give us, we pray, the power to discern clearly right from wrong and allow all our words and actions to be governed thereby and by the laws of this land.

Especially we pray that our concern shall be for all the people, regardless of station, race or calling. May cooperation be permitted and be the mutual aim of those who, under the concept of our Constitution, hold to differing political beliefs—so that all may work for the good of our beloved country and for Thy glory. Amen

When as the "little prayer of my own" offered by President Dwight D Eisenhower on January 20, 1953, before beginning his Inaugural Address, this illuminated engraving of the Prayer was framed with wood from the Inaugural Platform, as an Achievement Award for patriotic service in the United States Savings Bonds Program.

PRESIDENT'S PRAYER—Illuminated engraving of President's prayer is reproduced above. As award, it's framed with inaugural platform wood.

President's 'Little Prayer' Is Big Symbol of Service

WASHINGTON (NEA) — Ten thousand beautifully engraved copies of President Eisenhower's inaugural "little prayer of my own" are now being presented to Americans who have given distinguished service to the United States Savings Bonds program.

These distinctive awards, framed in wood from the platform on which he took the oath of office, haven't cost the Treasury one cent. It is a cooperative effort of individuals, associations and commercial concerns across the land.

The story of how those few and simple words, composed by the President the very morning of the Inauguration, snowballed into a huge project for the betterment of the nation, is a story of generosity.

* * *

At first the Treasury Department simply arranged to keep a few planks from the inaugural stand. The Hechinger Co., of Washington, handling the salvaging, gladly gave this wood.

But a visitor from Vermont, looking for a souvenir himself, spotted the boards marked for use by the Treasury. Immediately the Vermont State Development Commission offered to process the lumber for some worthwhile cause.

Then Francis V. Keesling Jr., of San Francisco dug deep and insisted on buying the remaining 6,800 feet of lumber. The Treasury accepted his gift.

Then, top men in the greeting card industry offered to make thousands of fine engravings of the prayer. Strangely their unprompted decision to do this was reached in the same hotel suite where Eisenhower had composed his prayer.

Other volunteers pitched in. Looking back, officials at the Treasury are still amazed at the sequence of events that followed. As needs arose they were almost mystically fulfilled.

* * *

An outstanding Washington architect, Thomas Hall Locraft, and a curator from the National Gallery of Art designed the simple frame. Glass arrived from the Pittsburgh Plate Glass Co. The Navy's model basin kiln-dried the unseasoned wood.

Local craftsmen throughout Vermont undertook to cut and shape all the boards. It wasn't easy. The Southern pine planks were of low quality with nail holes — and sometimes nails — every three inches.

The lumber was hauled north by the District of Columbia Trucking Association and New England affiliates. Boxes and cartons for packaging the awards were donated by Massachusetts industries.

Vermont youth tackled one of the most difficult parts of the whole project, that of final assembly. The Burlington Boys Club devoted untold hours to this task. Ten thousand awards had to be put together. They completed roughly 6,000, and now the Junior High and Trade Schools of St. Johnsbury, Vt., are taking over.

* * *

Last June Mrs. Dwight D. Eisenhower received the first savings bonds award from Secretary of the Treasury George M. Humphrey. It was a large size replica and now rests beside the original manuscript of the prayer in the Library of Congress.

One of the young boys from Burlington was given the honor of making the presentation along with Humphrey.

On that occasion the Secretary said, "Not only is this an award for volunteers, it is an award created by volunteers."

Stringham School PTA to Install New Officers

WATERFORD TOWNSHIP — New officers of Stringham School PTA to be installed Thursday night at 8 are:

Lester Carlson, president; Mrs. George R. Smith, vice president; Robert E. Field, father vice president; Mrs. Richard McPartlin, secretary; and Lynn Rohrer, treasurer.

Rochester Volunteers Elect New Officers

ROCHESTER — New officers were elected at Monday's meeting of the Rochester Volunteer Fire Dept.

Heading the list is Jack Upton, president. Others are Robert Flanigan, vice president; Howard Farmer, secretary; Thomas Case, treasurer, and Ray Zollner, trustee for three years.

Waterford Village PTA Names New Officers

WATERFORD — Newly elected officers of Waterford Village School PTA are:

Mrs. Earl Weber, president; Mrs. Richard Penman, teacher vice president; Mrs. Norman Pankner, mother vice president; Leland Bunyan, father vice president; Mrs. Ralph Marble, recording secretary; Mrs. Robert Hall, corresponding secretary; and Mrs. Carl Curr, treasurer.

DRY YOUR WASH INDOORS in a few minutes For A Few Cents A Day


Here's a way to dry your clothes quickly . . . with no muss or fuss . . . and no weather worries. Clean electrically-heated air and tumbling action will dry your wash to a soft, fluffy finish in a few minutes. 3½c For as Little as Per Day
Ask About Our FREE Installation
ROY'S
96 Oakland FE 2-4021

EASTER CARDS
Select Them Now!
BACKENSTOSE BOOK STORE
15-17 East Lawrence


Both For $12.95
Matching Wedding Bands, handsomely tailored bands in 14K yellow gold.
Jewelry Department
GEORGE'S
NEWPORT'S

PROVE FREE

Rheumatism Arthritis Pains Relieved IN FEW MINUTES with Doctor's External Prescription

Make This 24 Hr. Test

Enjoy blessed relief from swollen, aching joints, arthritis, rheumatism, sciatica, lumbago or neuralgia—or no cost to you for trying this prescription formula called Muscle-Aid, widely used by hospitals, massage parlors and gymnasiums; also recommended by doctors, coaches and trainers for muscle soreness, strained ligaments, painful sprains and bruises. Don't dose internally except under doctor's orders.

Here's How

To get safe, quick relief, simply apply this pleasantly scented liquid EXTERNALLY wherever you feel pain — limbs, joints, shoulders, neck, back. Note how much more comfortable you feel all day, how many more hours of restful sleep you get at night.

Sleeps All Night

"I'd tried everything, with no results. Pain in arms and legs was agonizing. Thanks to Muscle-Aid, I sleep free from pain. Sufferers should keep it handy." Mrs. E. Bekoff, Phil., Pa.



Nothing Like Muscle-Aid

"My patients and I are more than pleased. Warmth supplied soothes and produces circulation to carry off many toxins. Nothing compares to Muscle-Aid for relieving the suffering from arthritic and kindred pains," states T. Y. Connor, physiotherapist, Phil.

Relief Right Away

"I could hardly walk from rheumatism, arthritis or something until I used Muscle-Aid. It was wonderful—a god-send." Roscoe Pickering, San Francisco.



Thanks For Blessed Relief

"I'm a minister and I want sufferers to know my experience. My neck, shoulders, arms, hips and legs were so full of rheumatism pains I could hardly work. I read about Muscle-Aid and bought a bottle. Results were immediate; I feel 20 years younger." P. H. Dorsey, Atlanta.

Money Back Guarantee

No prescription necessary. Get inexpensive Muscle-Aid from any Druggist and prove its value. Use one-half the bottle and if you are not amazed and delighted in every way with the results — return what's left in the bottle and we will cheerfully refund all you paid without question. If your Druggist has not yet put in a supply, order today from Muscle-Aid Company, 901 W. Jefferson Blvd., Los Angeles 7, California.

Regular economy family, or hospital size bottle $2.00 or

Special Trial Size Bottle, ONLY.... $1.00

Muscle-Aid
At Thrifty Drug Stores

Thrifty DRUG STORES
148 N. SAGINAW NEAR SEARS
WEST HURON AT TELEGRAPH

(Advertisement)
Helps Heal and Clear ITCHY ECZEMA
Zemo antiseptic promptly relieves itching of surface eczema and skin rashes. It stops scratching and so aids faster healing. Buy *Extra Strength* Zemo for stubborn cases. zemo

Jaycee Unit Begun in Waterford Township

22 Men Meet to Form Group

Members of Pontiac Body Assist Planning, Election

WATERFORD TOWNSHIP — A Junior Chamber of Commerce was organized for Waterford Township Monday night at a meeting held at David Belisle VFW Post 4102.

Twenty-two men of Waterford Township were present at the organizational meeting. Assisting them in mapping out plans and electing officers were members of the Pontiac Junior Chamber of Commerce.

Elected as president of the new organization was Charles Pappas. Others elected were Richard J. McCarius, first vice president; Donald Fillmore, second vice president; W. C. Robertson, secretary; and Gerald W. DeWees, treasurer.

Chosen to serve on a board of directors along with the officers were Donald Arsen, Paul Ripley, Claude W. Goulet, Vernon Burris, Bernard Heaney, Robert Wheeler and Gerald Lewis.

The board will meet next Monday at 7:30 p.m. in Turpin-Hall shoe store in Drayton Plains to make plans for a charter night and to decide on the location of future meetings.

The jaycees will meet tentatively on the third Monday of each month. The first Monday of each month was set tentatively for meetings of the board.

Speakers at Monday's organizational meeting included Lloyd Anderson, township supervisor, and Frank VanAtta, police chief.

Waterford Women Re-elect President

WATERFORD — Mrs. Lawrence Harke has been re-elected president of the Waterford Women's Club for another year.

Other new oficers are Mrs. Ralph Frzer, first vice president; Mrs. Leslie McFarland second vice president, and Mrs. William Schultz treasurer.

Others are Mrs. Glen Byington, recording secretary and Mrs. LaVerne Myers, goodwill chairman.



MR. AND MRS. SERWOOD W. PRETZNOW

Davisburg Girl Is Married in Methodist Church Rite

DAVISBURG—Ardath Jean Hansard of Davisburg became the bride of Serwood Wayne Pretznow in a ceremony Saturday evening in Davisburg Methodist Church. Ardath is the daughter of Mr. and Mrs. Ray Hansard. The bridegroom's parents are Mr. and Mrs. Herbert Pretznow of 2731 N. Adams Rd., Auburn Heights.

Altar for the candlelight ceremony, attended by 200 guests, was decorated with palms, baskets of white gladioli, chrysanthemums and carnations.

Ardath chose for her wedding a floor length chantilly lace gown with a fingertip veil of illusion net. She carried a white Bible with a white orchid and a corsage of rosebuds.

Mrs. Russell DeRoseau of Pontiac served as matron of honor, wearing a yellow net gown and carrying a cascade bouquet of yellow roses.

Serving as bridesmaids were Doris Quinn of Pontiac and Ruth Thomas of Clarkston.

Best man for the bridegroom was James McNeil of Pontiac. Serving as ushers were Franklin and Richard Pretznow, also of Pontiac.

A reception was held in the church parlors for the guests who came from Lansing, Owosso, Birmingham, Pontiac, Holly, Clarkston, Detroit and Royal Oak.

The newlyweds left for a honeymoon in Upper Michigan with the bride wearing a navy blue suit with navy accessories and the white orchid from her bouquet.

They will make their home on Adams road, Pontiac.

Brothers Accused of A&P Burglary

ROCHESTER — One of two Rochester brothers, held on charges of breaking and entering in Saginaw, has admitted burglarizing the A & P store here March 6, according to Police Chief Sam Howlett.

Howlett said that Joseph Kochan, 26, of 1568 W. Avon Rd., admitted the A&P breakin Monday. He implicated his brother, Stephen, 25, of 601 First St.

The brothers are being held on $10,000 bonds charged with breaking and entering a Saginaw store last Wednesday. Howlett said Joseph also admitted an attempted breakin at a Detroit supermarket.

A safe containing $318 was taken from the A&P store. The empty safe was later found near Mayville.

Stephen, a Rochester mail carrier, is on parole from a Pennsylvania prison where he had served a term for breaking and entering.

Charitable Bingo, Raffle Group to Hold Meeting

WATERFORD TOWNSHIP — Members of the Charitable Bingo and Raffle Association of Waterford Township will hold their regular meeting Thursday at 8 p. m. in Knights of Pythias Hall, 962 Voorheis Rd., Pontiac.

Reports on petitions by all organizations and individual members of the association will be given. The petitions seek a referendum vote on legalizing charitable bingo and raffle games in Michigan.

County Births

Union Lake

Mr. and Mrs. John Lee Emaniel of 7311 Locklin Dr. announce the birth of a daughter, Patricia Ann, March 23.

Farm Prices Show Decline

Second Month's Drop Follows Rise Earlier This Year

WASHINGTON (INS) — Once more farm prices have taken a tumble, and parity ratio again is at the 13-year low it hit last November.

The Agriculture Department reports that the index of prices received by farmers dropped nearly one per cent during the month ending March 15, when prices paid for farm operations and living expenses rose slightly.

This marks the second straight month of decline following a small rise in prices in mid-December and mid-January.

The latest report comes at a crucial time for the Eisenhower Administration, which is seeking congressional approval of its proposed flexible price support system.

Many top farm spokesmen on Capitol Hill already have announced opposition to the administration plan, and this new report—showing a further decline in farm prices—is not expected to aid the chances of the Eisenhower program.

While the administration plan for flexible price supports supposedly would maintain supports at their current high level during the first year of operation—1955—, Agriculture Secretary Ezra Taft Benson refused Monday to promise that such a level will be maintained.

The flexible system is written into current law which has been superseded by wartime emergency legislation imposing rigid 90 per cent of parity supports on corn, wheat, cotton, tobacco, peanuts and rice.

The emergency law expires this year, and the Eisenhower proposal would become law unless Congress votes to continue rigid, high supports.

With a continued decline in farm prices, however, Congress will have heavy pressure on it during this election year to keep government supports at a high level.

But Benson has indicated Mr. Eisenhower will veto any move to continue 90 per cent supports and it is doubtful that the high support bloc could muster enough votes to override a veto.

Sen. Milton Young (R-ND) has insisted that any Congressman of either party who votes against high supports will be defeated at the polls in November.

Audio-visual Aids Shown at Axford PTA Meeting

OXFORD — A demonstration of audio-visual aids in education was presented and a new constitution adopted at a recent meeting of the Daniel Axford School PTA.

Participating in the demonstration were Mrs. Josephine Meads, Mrs. Kathryn Gillman, Mrs. Lee Irwin and Mary Chastain, all teachers.

In other business, a nominating committee was appointed to present a slate of officers at the April meeting.

Principal Thomas Cutbert gave a report on possible sodium fluoride treatment and a committee was appointed to obtain further details on the tooth treatment plan.

Mrs. H. J. Brown Again Named Music Club Head

OXFORD — Mrs. H. J. Brown was re-elected president of the Oxford Music Club when the group met recently at the home of Mrs. Emma Nank.

Other officers named were Mrs. L. J. Kamm, first vice president; Ruth Williams, second vice president; Mrs. Robert Smith, recording secretary; Mrs. James Marshall, corresponding secretary, and Mrs. Clarence Borst, historian.



MISS TERESA SMITH

Mr. and Mrs. Clyde J. Smith of 1918 Muer Rd., Troy Township, announce the engagement of their daughter, Theresa, to Walter Randall Jr. Walter is the son of Mr. and Mrs. Walter Randall Sr. of Romeo. No date has been set for the wedding.

State Solon Aids Comics Inquiry

Rep. Broomfield Says He Sent Data on Crime Books to U.S. Senate

LANSING (UP)—Rep. William S. Broomfield (R-Royal Oak) said today he has sent collected evidence of crime comics sold in Michigan to the U.S. Senate subcommittee studying juvenile delinquency.

Broomfield advised Sen. Robert C. Hendrickson, chairman of the Washington investigating group, that federal legislation is needed to curb publication and sale of allegedly subversive comic books and literature tending to promote immorality, crime, and disregard of law among youngsters.

"We would be shocked if poison for the body could be purchased on the market without prescription or control, yet we allow and sanction the selling of literature which poisons the minds of our young children," Broomfield said.

Broomfield noted that a 1949 U.S. Supreme Court decision nullified laws in Michigan and 20 other states curbing sale of salacious and unfit literature to minors.

In addition to collected evidence of crime comic books glamorizing disregard of law and immorality, Broomfield also sent Hendrickson articles aimed at preventing sale of subversive literature.

New Holly President Makes Appointments

HOLLY—At the Village Council meeting Tuesday evening President Worth Hitchcock made his appointments for the coming year, all of which were unanimously endorsed by the members.

Officers appointed were: Harry Jones, chief of police; Maynard Lowe, fire chief; Dr. H. D. Hutt, health officer, and Donald Bremer, village attorney. All but Jones are incumbents.

An extension of the village limits also was sanctioned, and will be presented to the Oakland County Board of Supervisors.

Hog Slaughter Drop Reported

Agriculture Department Puts It at Lowest Point Since September

WASHINGTON (INS) — The Agriculture Department reports that hog slaughter last week dropped to its lowest level since September, 1953.

The decrease in pork production reflects the smaller fall pig crop and the January estimate of reduced numbers of hogs on farms. The bulk of the fall pig crop farrowed last July and August, now has been marketed.

Cattle slaughter rose one per cent during the week, and was 18 per cent above the corresponding week of 1953. Sheep and lamb slaughter also showed a rise.

Hog slaughter for the week totaled only 940 head — a six per cent decline from the previous week and an 18 per cent fall from the corresponding week last year.

PTA at Southfield Names President

SOUTHFIELD TOWNSHIP—In a recent election, Mrs. Edward Lloyd was named president of the Southfield Area PTA Council.

Mrs. Raymond Sandusky is first vice president; Mrs. Charles Curtis, second vice president and Mrs. Harold Mistele, treasurer.

Other oficers are Mrs. Melvin Mashinny, recording secretary; Mrs. Robert Tennant corresponding secretary, and Mrs. Holly Taggert, historian.

Presbyterians Redecorating Sanctuary

DRAYTON PLAINS — Volunteer workers are gathering every night this week at the Community United Presbyterian Church to redecorate the interior of the sanctuary.

Other planned improvements include lighting fixtures for the sanctuary.

A contract has also been let for completely repairing the older unit of the church, according to S. Vern Griffin, chairman of the church board of trustees.

Educational Secretaries to Hold Annual Institute

Oakland County Association of Educational Secretaries will hold its annual institute Friday at Clarenceville High School, Middle Belt road in Livonia.

Speaker for the day will be Dwight Rich, superintendent of Lansing schools. Featured will be a fashion show. Registration is at 8:30 a. m.

County Calendar

Troy Township

WSCS of Troy Methodist Church will sponsor a fish dinner Friday in the church dining room, beginning at 5 p.m.

New Hudson

Maccabees of New Hudson will sponsor a card party at their hall Friday evening. The public is invited.

Lake Acres

Lake Acres Friendly Neighborhood Club will meet at 7:30 p.m. tomorrow at the home of Mrs. Shirley Mollskey, 5304 Hillcrest.

Oxford

Installation of officers will be held by the Oxford Ladies Auxiliary 4026, VFW at 8 p.m. tomorrow in the American Legion Hall.

Mrs. Richard Carlsen Re-elected PTA Head

WATERFORD TOWNSHIP—Jayno Adams PTA has re-elected Mrs. Richard Carlsen president.

Other new officers include Mrs. George Bailey, vice president; Leonard Methner, father vice president, and Mrs. Franklin McDuff, treasurer.

Rounding out the list are Mrs. William Kuchon, secretary, and Mrs. Niles Carlsen, historian.



John Bowman—
E. C. Whitaker

Drayton Floor Fashions
4528 Dixie Highway Phone OR 3-2552



Dedicated to Health

It is reassuring to know that when you send a prescription to us, our pharmacists devote all their skill and knowledge to precise compounding with only the finest quality ingredients. Call on us at anytime!

Phone OR 3-1433
DRAYTON DRUG STORE
4480 Dixie Hwy. Drayton Plains

RICHARDSON'S FARM DAIRY
7350 Highland Rd. (M-59)



Regular Pasteurized
½ GAL. 36c
Gallon 71c

Homogenized
Vitamin "D"
½ GAL. 38c
Gallon 75c

Deaths in Nearby Communities

Dana Griswold

ATTICA TOWNSHIP — Service for Dana Griswold, 81, will be held at Attica Methodist Church at 2 p. m. Friday, with burial in Attica Cemetery. He died Monday.

Mr. Griswold is survived by three grandchildren.

Arrangements are by Baird Funeral Home, Lapeer.

Mileson D. Saunders Jr.

IMLAY CITY—Service and burial for Mileson D. Saunders Jr. of Atlanta, Mich. were held Sunday in Atlanta. Mr. Saunders died here last Friday while visiting his parents, Mr. and Mrs. Mileson D. Saunders Sr. of Black Corners road.

Besides his parents, he is survived by his widow, Elizabeth, a daughter, Della Jane; two brothers, Clarence of Imlay City and James of Atlanta, and three sisters, Mrs. Odesa De Feyder of Atlanta, Mrs. Marian Wermuth of Fenton and Mrs. Alice Bachand of Livonia.

Mrs. Minnie B. Simpson

WEST BLOOMFIELD TOWNSHIP — Service for Mrs. Minnie B. Simpson, 80, of 2855 Warner Dr., Green Lake, will be at the Whittaker Funeral Home, Canton, Ohio at 1:30 p. m. Friday, with burial in Massillon Cemetery, Massillon, Ohio. Mrs. Simpson died Tuesday.

Surviving are a daughter, Mrs. Helen Sanders of Green Lake, and a sister, Mrs. Luella Wright of California.

Local arrangements are by Pursley Funeral Home, Pontiac.

Emma L. Mansfield

FERNDALE — Service for Emma L. Mansfield, 75 of 320 W. Woodland Ave. will be at 1:30 p. m. Thursday at Wessels Funeral Home, with burial in Oakview Cemetery. She died Monday at home.

Miss Mansfield is survived by a sister, Mrs. Justin Stecker of Howell and a brother, William K. Mansfield of Detroit.

Mrs. Estella L. McGrath

ROYAL OAK — Service for Mrs. Estella L. McGrath, 71, of 4521 Elmwood Ave. will be at 1 p. m. Thursday at the Spiller Funeral Home, with burial in Oakview Cemetery. She died Tuesday at home.

Surviving is a son, Chester Erwin of Royal Oak.

James Carroll Howell

ROYAL OAK TOWNSHIP—Service for James Carroll Howell, 5-year-old son of Mr. and Mrs. Carroll Howell of 26797 Wolverine will be at 2 p. m. Thursday at Sparks-DeMund Funeral Home, Royal Oak, Cemetery. He died Monday.

Surviving besides his parents, are his grandparents, Mr. and Mrs. Leo Howell of Hazel Park and Charles Naebel of Detroit.

Floyd Castle

NORTH BRANCH — Service for Floyd Castle, 72, of 3607 Castle Rd. will be at 2 p. m. Thursday at Blackburn Funeral Home, with burial in Burlington-North Branch Cemetery. He died Monday at home.

He is survived by a daughter, Mrs. Harold Crawford of North Branch; two sons, Wells of North Branch and John L. of Muskegon, 10 grandchildren and a great-grandson.

Fred L. Munson

MIDDLE STRAITS LAKE — Service for Fred L. Munson, 75, of 3920 Oak Terrace will be at 1 p. m. Friday at Schmalzreidt Sons Funeral Home, Detroit. He died Tuesday.

Besides his widow, Grace, he is survived by a daughter, Mrs. Vernon W. Barker; a brother, Roscoe E. of Wisconsin, and two grandchildren.

Guaranteed
DRAYTON JEWELERS
Watch Repair
A. J. DEXTROM, Prop.
2 Doors North of the Bank

EXCLUSIVE FURNISHINGS
L AND G FURNITURE APPLIANCES
In the Heart of Drayton Plains
3326 Dashabaw OR 3-1711

DRY CLEAN NOW
When your clothes are not becoming to you they should be coming to us.
CALL OR 3-7362 FE 4-6171
"We Pick-up and Deliver"
REX CLEANERS
Plant & Store—4324 Dixie Hwy.—Drayton
320 Nelson 371 Baldwin
W. Brickell, Owner

Can You Beat This?
Sam Sneed just drove 270 yards to open the MacGregor Driving Contest.
Come in for FREE Entry Blanks!



Story Book Shoes, Hit of the Parade
Sturdy, fashionable shoes for the younger set . . . and fitted so carefully.
$3.95 Up
GREEN'S
Next to Bank, Drayton Plains

The Nation's Most Outstanding Bedding Value!
405 COIL ORTHOPEDIC TYPE PRESSURIZED MATTRESS
UNCONDITIONAL 10-YEAR GUARANTEE
Regular $59.50 Restmaster
Now Only
$39.50
Hand Tied Matching Box Springs at the Same Low Price Restmasters are Sold Exclusively at



405 COILS
FIRM, RESILIENT
SUPPORTS YOUR BACK
FULLY GUARANTEED
Made in Grand Rapids to our own rigid specifications.
Beautifully Hand-Tailored and Bench Built.

DRAYTON HOME FURNISHINGS
4479 Dixie Hwy. "The Friendly Store" Drayton Plains
OPEN FRIDAY EVENING PHONE OR 3-2300

Wings Edge Leafs, 2-1; Canadiens Reach Finals

DETROIT (AP)—Detroit Red Wings, already almost fully vindicated for their flop of last year, were on the threshold of the Stanley Cup hockey finals today.

Only one more victory over the Toronto Maple Leafs was needed to put the Red Wings on the ice against the defending champion Montreal Canadiens in the last round of battle for hockey's biggest prize.

At Toronto last night, with the help of a weird goal, Wings beat the Leafs 2-1 to take a 3-1 lead in the best-of-seven series. The Wings can wrap up the semifinal in the 5th game here Thursday night.

At the same time Montreal was making it four straight over Boston's Bruins 2-0 at Boston with the rookie Canadien goalie, Jacques Plante, scoring his 2nd series shutout. Dickie Moore, series goal-getting star, and Floyd Curry scored for Montreal.

Arriving home today, the Wings were odds-on favorites to take the series with Toronto—bolstered, too, by a touch of luck which helped immensely last night.

With four minutes remaining in the hard fought game, defenseman Red Kelly picked up a pass from Metro Prystai near the Toronto blue line.

He fired a shot that apparently was meant to keep the puck in the Toronto zone. Instead, the puck bounced off Maple Leaf defenseman Tim Horton and bounded into the nets past a much-surprised Harry Lumley.

Wings and Leafs held each other scoreless in the 1st period. Toronto broke the ice in the second period when Horton scored on a solo dash. His goal, too, had a dash of fate in it.

Horton wheeled past defenseman Marcel Pronovost and fired point blank at goalie Terry Sawchuck. Sawchuk caught the puck between his leg pads, but as he spun around, the puck fell to the ice and skipped into the nets.

Six minutes later Detroit tied it up when left winger Johnny Wilson slapped in Prystal's goal mouth pass from four feet out. Toronto was a man short at the time. Eric Nesterenko had been banished when he put a headlock on Tony Leswick.

In the closing moments Toronto vainly lifted Lumley in place of another forward.

Wings had some great netminding from the sharp-eyed Sawchuk. He kept the Leafs bottled up by turning back 26 shots.

Referee Jack Mehlenbacher called six penalties in a close-checking but cleanly-played contest. Four of them were against the Leafs.

Montreal swept the series at Boston by taking four straight games. They wrapped it up Tuesday night in workmanlike fashion, taking a lead at 11:36 of the 1st period and fighting off the Bruins' desperate attempts to score.

Big 10 Balks
NCAA Television Plan Brings Grid Squabble

KANSAS CITY (AP)—It's a long time until the football season but the NCAA had a full-sized gridiron squabble on its hands today—over that old bugaboo television.

The NCAA TV Committee had no sooner come up with its recommendations for a nationally controlled TV football program next fall than the Big Ten conference balked.

* * *

The Big Ten TV Committee said its idea of nine regional and three nationwide telecasts of football games was better.

The NCAA plan calls for a national game-of-the-week telecast on 12 successive Saturdays with regional TV games restricted to Thanksgiving Day. In addition, televising of sellout games would be banned as would panoramic programs in which brief views of several games are wrapped up in a single telecast.

The Big Ten plan also would permit a team to appear twice regionally or once nationally while the NCAA proposal would limit a team to a single appearance whether on a regional or national basis.

The NCAA committee's recommendations will go into effect if approved by two-thirds of NCAA members. A mail referendum already is in progress.

* * *

There were indications the Big Ten might split with the NCAA if the national program is approved but it also was reported the conference might go along in the final reckoning.

Gromek to Hurl as Tigers Meet Phillies Today

Game Detroit's Last Against Big Leaguers in Lakeland

LAKELAND, Fla. (AP) — The Tigers, down to 31 men, today faced the Philadelphia Phillies in Detroit's final Lakeland showing against a full-fledged big league opponent this spring.

Detroit still has three games to play, one tomorrow against the Phillies at Clearwater and a weekend pair against a Cincinnati Reds' B team that will wind up the Bengals' stay in Florida.

Steve Gromek, the veteran righthander, was selected to meet the Phillies today with Ralph Branca getting the nod for the Clearwater meeting.

Gromek has been one of the Tigers' steadier pitching performers this spring. He has pitched a total of 13 innings and has given up a single run.

The team was idle yesterday but the Detroit front office was humming.

The "brass" pared three players from the squad leaving manager Fred Hutchinson with only four players over the limit.

The three were infielder Harry Bright and pitchers Milt Jordan and Earl Harrist. All were optioned to Buffalo, the Detroit farm club in the International League.

Optioning of Bright narrowed the field in the battle for the regular second base berth. The 24-year-old rookie infielder was fighting the veteran Fred Hatfield and rookie Frank Bolling for the pivot spot.

Bright had been one of the sunnier spots in the club's hitting department. During his appearances this spring he had compiled an impressive .375 batting average.

He had also driven in the runs that gave Detroit two of its seven victories so far this spring.



United Press Telephoto

EARLY STARTERS—Horses and their exercise boys are up early for a brisk workout at Laurel Park in Laurel, Maryland. The riders have the frisky thoroughbreds really flying. Racing season at the Maryland track opened last week and signals the start of the running campaign in the North.

Chicago Team Ties for Lead in ABC Meet

Detroit Five Makes Strong Bid to Keep All-Events Title

SEATTLE (AP) — The King Louie Bowling Shirts team of Chicago rolled 2984 team total to tie for first place in the ABC last night.

The Windy City keglers put together 930, 998 and 1056 to equal that on the leading Wisconsin Bridge and Iron Works team of Milwaukee.

Helin Tackle of Detroit took over 10th place with a 2870 score.

The session was a continuation of "The Detroit Story."

Pfeiffer's defending team champions who blew their chances of a repeat title in that class with a 2826 roll Monday night, made a strong move to retain possession of their team all-events title.

Therman Gibson and George Young rolled a 1231 for 6th place in the doubles. The same pair took command of the singles race — Gibson rolling a 692 for 1st place and Young a 683 for second.

Gibson was back in the act when it came time to post the all-events, having a 1901 which gave him 2nd place. Don Carter hit 1830 for 6th place in all-events and Young, who had been following in Gibson's footsteps all day, came up with an 1819 tally to take 9th place in all events.

Adams Blasts Rough Play of Maple Leafs

TORONTO (AP) — Detroit Red Wing general manager Jack Adams stormed over the rough tactics employed by the Toronto Maple Leafs in Tuesday night's Stanley Cup playoff game in Toronto, won by the Wings, 2-1.

Rightwinger Gordie Howe required three stitches to close a cut on the top of his head received from the stick of Ron Stewart.

Defenseman Benny Woit banged up his nose when he and Toronto center Bob Bailey slammed into the boards.

Bailey aggravated an old knee injury but not enough to keep him out of the line-up Thursday night in Detroit.

"Are the hooking and holding rules out of the league?" Adams asked. He said he would wire chief referee Carl Voss about it.

Konno Favored to Make Slam in 1500-Meter

Hawaiian Ace Has Won Event in NCAA, Big 10 Meets

NEW HAVEN, Conn. (AP) — Sensational Ford Konno, the Hawaiian-born Ohio State ace, is a big favorite to complete a grand slam in the 1500-meter grind which opens the 13 event National AAU men's indoor swimming championships in the Yale pool tomorrow night.

As an unprecedented prelude to the AAU meet, some of the Yale and Ohio State swimmers will make an assault on the 100-meter backstroke, 100-meter freestyle and 400-meter relay record Thursday afternoon.

But the spotlight will extend into the evening and the effort by Konno to annex his second AAU title in the 1500. Two years ago Konno won the event in 18:47.7, but because of illness last year did not compete.

In championship competition this year, Konno has taken titles in both the Big Ten and the recent NCAA running of the 1500.

On March 4, in Ann Arbor, Mich., he defeated Michigan's Jack Wardrop by turning in an 18:20.3 timing. Then, in Syracuse last Thursday, he covered the course in Syracuse's new pool in 18:14.4 to better his own collegiate mark by 1.1 seconds.

Cockell Outpoints LaStarza

By STERLING SLAPPEY

LONDON (AP)—Don Cockell, Britain's farmer-blacksmith-boxer, a real triple-threater, was the man of the hour here today and 3,000 miles across the Atlantic Ocean heavyweight champion Rocky Marciano no doubt was doing some fast calculating.

* * *

Cockell, who grew too heavy to plod his way along the light heavyweight trail, outpointed Roland LaStarza last night in Earls Court Arena and immediately skyrocketed to a contending role in the heavyweight picture.

* * *

Except for the first four rounds, the fight wasn't even close. Cockell, a 2-1 underdog, took over in the fifth and piled up points the rest of the way. Some British experts had margin as wide as 8-2 in rounds.

For four rounds, LaStarza looked as though he intended to do a workmanlike job on Cockell. But the Britisher caught wise in the fifth, became the aggressor and broke up LaStarza's counterpunching.

"Rollie never really hurt me," said the dumpy victor. "It was nice to win." A very close-mouthed lad.

His manager, John Simpson, said there have been no definite offers to fight Marciano.

"If I get an offer and it's good enough I'll take it," he said. "If nothing else comes along, we'll probably fight Harry Matthews in Seattle again."

* * *

Cockell was warned four times about low blows, and LaStarza and his manager, Jimmy De Angelo, both said the American would have been disqualified if it had been the other way around.

* * *

"To tell the truth," said LaStarza ruefully, "I was expecting this. I was told before I came that I'd have to win by a knockout. I was slow starting and fought a bad fight. But I think I won."

Try for a knockdown Rollie did—and desperately in the 10th and final round. It was a real melee with LaStarza striving desperately to connect. But he had neither the power nor the aim. When it ended, he was working so hard he didn't even hear the bell and Referee Gene Henderson had to get him in a headlock and drag him to his corner.

LaStarza weighed 189½ to Cockell's 211. The victory was Cockell's 57th against 10 losses while for LaStarza it was his fifth defeat against 54 triumphs.

Orwig Appears at Nebraska U.

Ex-Wolverine Football Aide Speaks at Lincoln Banquet

LINCOLN, Neb. (UP)—Bill Orwig, ex-Michigan backfield and end coach, made his first public appearance in Lincoln today as the University of Nebraska's newly-appointed athletic director.

He spoke briefly at the meeting of the Lincoln Chamber of Commerce honoring the Nebraska football squad. Nebraska's head football coach, Bill Glassford, appeared with him on the program.

Orwig planned to remain in Nebraska to attend meetings of high school administrators at Grand Island.

University of Nebraska officials expressed high hopes for his success. Acting chancellor John K. Selleck said, "I know he will be able to grow with the athletic program here."

'500' Classic Field Increased to 41 Entries

INDIANAPOLIS (INS)—Field for the 38th annual 500-mile Memorial Day auto classic at the Indianapolis Motor Speedway May 31 was increased to 41 today with the addition of five entries.

Three drivers were named to pilot three of the cars while two still are to be selected.

Latest entries came from John Zink, Tulsa, Okla., Emmett J. Malloy, Inglewood, Calif. Verlin Stone, Belmont Mass., and Pete Salemi, Cleveland.

All five cars will be powered by four-cylinder engines with piston displacement of 270 cubic inches.

Raschi Can Hit

NEW YORK (AP)—Vic Raschi, ex-Yankee pitcher now with the Cardinals, always will remember Aug. 4, 1953. No, he didn't hurl a no-hitter. That was the day he set a major league record for a pitcher by batting in seven runs during one game. Against the Tigers Vic blasted a home run, a double and two singles.

Skip Alexander Testifies About Airplane Accident

DURHAM, N. C. (AP)—Professional golfer Stewart (Skip) Alexander returned to the witness stand today after describing the burns and injuries he received in a plane crash near Evansville, Ind.

His testimony yesterday came during the 2nd day of his $370,000 suit against the civil air patrol and the government as a result of the crash which left Alexander the only survivor of the four on board.

Alexander has charged that the CAP C45 Beechcraft was not "air worthy" and that Lt. Oliver Singleton, the pilot, was "careless and negligent."

The former Duke University star, now a pro at St. Petersburg, Fla., testified for nearly three hours. He said he had had 17 major operations and has spent nearly 50 hours on the operating table as a result of his injuries.

He said both of his ears were nearly burned off, his face and eyes were burned severely, both hands were burned and disfigured, his legs from mid-thigh to ankle were burned as was his back, shoulder and neck.

Crash occurred Sept. 24, 1950.

Bowling Results

BELLES & BEAUX

	Pts.		Pts.
Violets	76	Potunias	86
Tulips	64	Lilies	82
Poppies	63	Pansies	81
Peonies	60	Sweet Peas	49
Lilacs	57	Iris	48
Daisies	57	Rose	46
Daffodils	57	Gladiolus	45

Indiv. games, series—(Beaux) C. Derrick 606, F. Newcomb 594; (Belles)—R. Boghosian 205—560.

MOTOR INN "A"

	W	L		W	L
Sturdevant	48	32	Fleet Carrier	41	43
Country View	46	34	Shaw's	40	44
11th Frame	44	37	Shaw's Window	39	45
Steel	41	40	Drewry's	35	48

Indiv. game, series—K. Larson 227, D. Materna 637.

MOTOR INN HOUSE

	W	L		W	L
Benson	66	21	R. O. Rev.	35	52
Tassis	41	36	Stroh's	34	49
Hazelton	37	41	Figa's Mkt.	28	49

Indiv. game, series—C. Boghosin 277—665.

COUNTY EMPLOYES

	W	L		W	L
Madhatters	62	34	Pinhead	47	48
Ten Pins	60	36	Gals	47	49
Roadsters	57	39	Jets	43	53
Stardusters	56	40	Gutter Gals	42	54
Brats	51	45	Vitamins	40	56
Kats	50	46	Grocery	39	58
Moonlight	49	47	Let's Try	37	59
Wanta Bee	48	47	Hit & Miss	36	60

Indiv. game, series—B. Martin 200—605; team game—Ten Pins 723, series—County Jets 2081.

WEST HURON HOUSE

	W	L		W	L
Pester	65	35	Steel Eng.	51	49
Oakl. Coin	57	40	Chene	49	51
C V.	55	41	Club "go"	48	52
Hazelton's	56	43	Serv. Window	48	52
Drewry's	54	45	Perry	45	57
W. Side	52	46	High Life	41	59
W. Huron	53	47	Frenchy's	19	81

HURON LADIES

	Pts.		Pts.
Joes	74	Huron	56
Puertas	67	Pub	54
Rip's	60	Arterraft	52
Outdoor Park.	60	Cycol	44
Country View	59	Frenchy's	43
Orbs	58	Kaiser	37
Nicholls	58	Coca Cola	36

Team game, series—Joe's Coney Island 839—2364; indiv. game—Edith Welch 211, series—Helen Deguis 531.

IUC-CIO

	W	L		W	L
Kingpin	77	31	Hot Shots	53	55
All Stars	75	33	Local No. 657	53	55
Paul's	67	41	Steppers	53	55
W'dward BQ	66	42	Local No. 658	51	56
Pinpointers	64	43	Pinspillers	47	60
Woodchop.	64	44	Rough House	39	77
Whirlwinds	63	44	Knockouts	37	81
Spoilers	54	53	Ramblers	14	99

Women's game, series—F. Wise 179—467; men's game—S. Thomas 212, series—B. Sweed 577; team game—Hot Shots 903, series—Woodward's Bar B Que 2216.

AUTOMOTIVE

	Pts.		Pts.
Glenn's	73	Oakl. Loan	51
Preston	71	Triple H	49
Riemenschneider	65	Jerome's	48
Al's	64	Oakl. Auto	47
Auto Glass	60	Petersons	46
Cent-Lincoln	60	Kimball	46
Mabel	56	Pauly	38
Owens	53	Reuters	34

Indiv. series—D. Bickner 603, game—W. A. Engelhart 236.

Hack to Meet Players Today

New Cubs' Manager Flies in From West Coast Tuesday

SHREVEPORT, La. (UP)—Stan Hack, new manager of the Chicago Cubs, scheduled his first meeting with the team today, just before their exhibition game with the Baltimore Orioles.

Hack, promoted Monday night from the Cubs' Los Angeles farm club to succeed Phil Cavaretta, flew in from the West Coast Tuesday night.

He said he had no definite ideas about the Cubs, because he saw the team in just a few days of practice and in only one exhibition game.

Hack managed eight men on the squad during his six years managing Chicago farms at Des Moines, Ia., New Haven, Conn., and Los Angeles.

Men who played under him in the minors were catcher Elvin Pappe, pitchers Warren Hacker, Bill Moisan and Bob Zick, first baseman Dee Fondy second baseman Gene Baker, third baseman Randy Jackson and outfielder Bob Talbot.

Hack said he would keep the same coaching staff that worked for Cavaretta. He has not decided yet whether he will coach on the baselines himself.

LAKELAND LADIES

	W	L		W	L
Ballard	67	40	Dutch	52	55
Dor-L Shop	67	40	Brigg's	51	57
Cloverleaf	67	41	Cab	46	61
Hammel's	66	41	Joe's	45	62
Uhrick's	65	43	Strong's	44	63
Merchants	58	49	Miss'ls	42	65
Bakery	58	50	Louies	41	66
Compton's	54	53	Godhardt's	38	72

Indiv. game, series—M. Hanson 245—526; team game, series—Louie's 702, Ballard 2122.

Last-Second Basket Wins for 'Trotters

BUFFALO, N. Y. (AP) — The Harlem Globetrotters and the College All Stars headed today for Raleigh, N. C., the next stop on their cross-country basketball exhibition tour, after the Trotters won a last second 87-86 victory last night.

J. C. Gipson pushed in a follow shot for the winning basket after grabbing a rebound. Season's largest crowd — 12,043 — watched the game at Memorial Auditorium.

Saginaw Boxer Loses

HARTFORD, Conn. (AP) — Johnny Cesario, 151½, Hartford, outpointed Wesley Lowery, 150, Saginaw Mich., here last night in the 8-round main event. In another eight-rounder, Graham Holmes, 135½, Manchester, outpointed Filberto Osario, 131, Puerto Rico.

Hockey Results

HOCKEY PLAYOFFS AT A GLANCE

TUESDAY'S RESULTS

NATIONAL LEAGUE

Montreal 2, Boston 0 (Montreal wins best-of-7 series, 4-0)

Detroit 2, Toronto 1 (Detroit leads best-of-7 series, 3-1).

AMERICAN LEAGUE

Hershey 3, Pittsburgh 1 (teams tied 2-2, best-of-5 series)

INTERNATIONAL LEAGUE

Cincinnati 3, Johnstown 1 (Cincinnati leads best-of-7 series, 3-1)

Savoie, Persley Tangle Tonight

Lightweight Battle in St. Louis Means Much to Both Boxers

ST. LOUIS (UP)—Armand Savoie and Arthur Persley, a couple of lightweights who want to get into the scramble at the top of the class, will square off at the St. Louis Arena at 10 p.m. tonight in a 10-rounder that means a lot to both.

The 135-pound class in boxing has become a hotbed of nervous activity at the title level.

Jimmy Carter, who won the crown from Ike Williams, lost it to Laure Salas. Salas enjoyed the rarified championship atmosphere only until Carter got another crack at him.

Then Carter absorbed an artistic shellacking from Paddy De Marco. Currently new champion De Marco owes Carter a 2nd chance to regain the title.

What will happen in that one is in the realm of speculation but whoever wins it might well tangle with the victor in tonight's brawl.

Savoie, who has 51 victories in 63 bouts, was favored over Persley because he has the more explosive punch. He has won 23 of his fights by knockouts and owns a 10-round decision over Carter.

The ex-champ, however, reversed that decision with a fifth-round knockout last November.

Persley, a heavily-muscled Negro from Red Cross, La., has won 41 of his 46 listed fights. Fight will be televised nationally (CBS).

MSC Gymnastics Star Goes After NCAA Title

EAST LANSING (UP) — Carl Rintz, Michigan State athlete who walked off with individual honors in Big 10 gymnastics competition, bids for NCAA all-around title at Champaign, Ill., Friday and Saturday.

It's Time Out!



"No roads, no telephone, no radio, no television—this place has everything!"

Return of Native Dancer Highlights Another Racing Season, but Big Feature Again Is Derby Classic

By GRANTLAND RICE

NEW YORK—Another prong of racing's $6 billion blowout swings to New York for the better part of 195 days. The big show opens tomorrow where the air is rife with tips and crocus blooms.

* * *

Judging from what took place and what is still taking place at Gulfstream, Florida, this will be another big season in New York, starting with Jamaica.

* * *

Return of Vanderbilt's Native Dancer, plus the tryouts for Kentucky Derby candidates, will guarantee a lively campaign until the frosts of November arrive and the collapsed wallets are discarded.

* * *

Native Dancer will be a terrific attraction whenever he runs. As a four-year-old he has Tom Fool's mark to shoot at. That happens to be a difficult target placed high, since Tom Fool mopped up.

At the moment, if no accident happens to hit him, Native Dancer will be a hard one to beat. He was wintered perfectly and is reported ready by Bill Winfrey, his trainer, who knows all the answers.

One of the main features of the eastern season comes from the Far West. As I understand it, Correlation, winner of the $100,000 Florida Derby, and Determine, winner of the Santa Anita Derby, are all set to take their training chances at Jamaica.

They will be in John Campbell's Experimentals and they will both be stout factors.

* * *

Correlation started well, slipped badly and now has come back again. Andy Crevolin bought Determine at a Kentucky sale. He paid $12,500 for the colt. Since then I have watched Determine win three races. One of them was the $100,000 Santa Anita Derby, where he ran down Calumet's Duke's Lea.

* * *

Determine is a fine name for this three-year-old. He came from behind twice where he looked to be beaten.

Jamaica and Keeneland will be two busy training tracks through April. We have been talking with the early stragglers in from Florida. Turn-To was their song before he was declared out of the Derby with Goyamo second. Maharajah is next.

This next Derby should be a great race—Porterfield, Goyamo, Determine, Correlation, Maharajah, and other outsiders.

Fracassa, Smiley Get Chance

Quarterback Poses Problem for Spartans in Spring Drills; Top 2 Out for Baseball

By ROBERT E. VOGES

EAST LANSING (AP)—The quarterback situation is causing concern to Michigan State coaches even prior to spring football practice.

Spring workouts start a week from Monday at Michigan State—on April 12.

Coach Duffy Daugherty and his crew of new assistants have been busily figuring on paper just what they have left at each position. When they come to quarterback, there's mostly a bunch of question marks—especially as far as the spring exercises are concerned.

The quarterback is the key man in Michigan State's multiple attack. Tom Yewcic, the senior signal-caller goes with graduation.

Earl Morrall of Muskegon, Yewcic's number one understudy, will be with baseball team this spring as will Johnny Matsock of Detroit, third man at the position.

For the spring workouts, the coaches have no one with any experience.

Al Fracassa of Detroit, a senior this year, was a workhorse at quarterback during practice last season. But he only had a few minutes of game time.

Bill Smiley of Bay City, a junior, came to Michigan State with a reputation as a great high school quarterback. But he broke a leg a year ago and didn't get into a game.

Fracassa and Smiley both will get a chance to show what they can do this spring. A couple of sophomores coming up also will be given thorough tryouts this spring.

One is Pat Wilson of Lapeer, a brother of former lettermen Johnny Wilson. As a freshman, Wilson ran his team well. Another is Clarence Peaks, a Negro from Flint Central, with a high school reputation as a passer.

Still another sophomore prospect is Jim Bigelow, formerly of Petoskey and now living in Lansing. Bigelow has been shifted from halfback to quarterback.

So quarterback is the big question mark as spring practice approaches. Coaches hope they will have answers to some of the questions by the time the spring game rolls around four weeks later.

First of Michigan's Smelt Runs Under Way

Conservation Men Find TV Has Potentials

Cameras Used in Fish Research, Fire Spotter Towers

By JAMES A. O. CROWE

LANSING (AP)—Television's applications to conservation work are just beginning to be explored. But it is plain there are tremendous potentials in the new miracle of science.

Television cameras have already been lowered into the water, in Canada, for one place, to study the movements and habits of fish. No news of attempts to spy on game animals in the same way has reached this part of the country yet, but we can look for it any day.

Latest application, however, has already been tried. That is to forest fire spotting.

In a test in Louisiana, the traditional fire spotter in a tower was replaced with a revolving television camera. Making a revolution every two minutes, the camera proved that such a system could do the work of eight human spotters.

Test indicated that one man sitting in a central control point can easily keep tabs on eight to 10 cameras which each would be covering a radius of about 20 miles.

Former major league players scouting for the Chicago White Sox include Johnny Mostil, Hugh Mulcahy, Fred Schulte, Zack Taylor and Hollis Thurston.

State Reports Light Action in Antrim County

Officials Warn Runs May Not Start Right Away Elsewhere

LANSING (UP)—The 1st of Michigan's fabulous spring smelt runs has started, the conservation department said Tuesday.

Department reported that a "light" smelt run has started in Grass Creek, which runs into Lake Bellaire in Antrim County.

Conservation officials warned sportsmen that the Grass Creek run was described as "light" by officers in the Traverse City region and does not mean that smelt runs will start immediately in other areas.

The peak of smelt runs for the northern half of the Lower Peninsula varies each year but they usually come sometime between April 14 and April 28," one conservation official said.

First smelt runs normally come in the Lower Peninsula late in March and in most years they are in the Grand Traverse area. They are generally followed by runs in the Saginaw Bay area, upper Huron region and then in the Upper Peninsula.

A record 8,000,000 pounds of smelt were taken in 1953 by commercial and sports fishermen, with both groups taking about an equal number by weight. Conservation officials predict this year's smelt catch will be about the same or better than last year.

Conservation officials also said the 1st sucker runs have started—one on the Rifle River in Arenac County and the other near Camp 10 Bridge in the Mio backwaters of the Au Sable River.

Rifle River run is expected to reach its peak by Thursday while the Mio run was described as "fair."



POACHER "POISON"—Conservation officer Robert Ball, Roscommon, uses a comparison microscope to check ballistics of two shell casings involved in a recent deer poaching case. In this case, the two shells were alike and the evidence was used in court to help law officers end illegal activities of the poacher. Microscope also helps the innocent; the suspect could have been cleared had the two shells not compared.

Bumper Trout Crop

MADISON, Wis. (AP)—The old lady who lived in the shoe didn't play in the same league as lake trout. Wisconsin fish managers collecting spawn for hatchery operations got 71½ quarts of eggs—a potential of 300,000 young lake trout—from 50 female fish. That's 6,000 each.

Tourist Association Hits Sloppy Anglers

East Michigan Tourist Assn. has sent along to Lansing a request that comes annually. This is for stiffer laws against sloppy ice fishermen.

Tourist Association wants to put teeth into existing laws prohibiting littering, probably by increasing penalties.

Only trouble is that the association addressed its demands to the state conservation department.

The department has no authority to change laws, but it is surprising how many people ask it to do so.

The association and anyone else who has suggestions for conservation law changes should get next to their state legislator who has the power to introduce a bill and push it through the legislature.

Wildfowler Will Find Crow Shooting Is Good Practice

By JACK PATTERSON

We were all set to get out the fishing tackle over the weekend and subject it to critical examination but at the last minute got invited to a crow shoot up in Gratiot County. It's a couple weeks early yet for major concentrations to form but there were plenty of birds around to provide some fast and fancy wing shooting. Didn't bother with decoys—strictly a pass shooting deal in a thin woods leading to a roost—depending on calls to bring the targets in range. As usual we missed the easy shots but made up for it on some tricky ones and at sunset when we left the woods the ground was satisfactorily littered with dusky carcasses.



PATTERSON

Because of their abundance and because they present an infinite variety of angles, ranges and speeds for the gunner to solve in a second or so, crows provide about the last chance for the indifferent gas-pipe toter to develop into an acceptable wingshot.

For the budding wildfowler particularly crow shooting serves as a valuable apprenticeship. A few determined months of mayhem among the ranks of Corvus brachyhynchus will provide him with more "live" experience than a lifetime of duck shooting with today's deflated bag limits.

• • •

As an inveterate reader of letters to the editor of the various national sporting magazines we are constantly reminded that an apparent majority of U. S. sportsmen, if letter writers are a fair sample, have yet to learn one major fact of life of the mid-twentieth century: Hunting and fishing as it has been known in America is somewhere in that zone between sunset and darkness which navigators call evening twilight.

There are some good years left and it is not impossible to predict that some measure of hunting and fishing will survive in perpetuity. But it won't unless sportsmen recognize the problem. And the problem as this writer sees it can be stated very simply:

The primary aim of wildlife conservitors must be to maintain native American species in numbers sufficient to prevent extinction of those species. All other considerations are secondary. If this means the end of hunting or enactment of legislation so restrictive that the gunner throws away his weapons in disgust, then so be it.

Attempts to change the political philosophy of the country i. e. the rather popular theory among letter writers that the holder of a license should be permitted to hunt anywhere there is game, regardless of property rights, does not recognize the basic problem. Such "solutions" merely hasten the progress toward the ending of evening twilight.

Michigan Parks Attract 350,000 Early Visitors

LANSING (AP)—Summer must be on the way, despite wintry weather.

Conservation department today reported that a total of 350,000 persons already have visited state parks this year. More early birds visited Grand Haven state park than any other. Total there was 52,000.

THERE IS GOOD MONEY IN TELEVISION SERVICING!

Start Training Now in Your Spare Time!

The Demand for Our Television Graduates Is Far Greater Than the Supply.

MODERN LABORATORY and Classroom Instruction
Just 4 Hours . . . ONE EVENING A WEEK

Phone, Call in Person, or Mail Coupon for Full Details

NAME .....PHONE.....

ADDRESS .....CITY.....

ELECTRONICS INSTITUTE
2457 Woodward (Donovan Bldg.) WO 2-5661
Three Blocks North of Fox Theater

AAA

Has now paid

$150,000,000

to insured Auto Club members

This Insurance Exchange at the Automobile Club of Michigan has now paid one hundred and fifty million dollars to and for the insured members of the Automobile Club of Michigan. This includes 29 million dollars so far paid as return of premiums unused and 121 million dollars in payment against loss.

These startling payments throw into bold relief the fundamental advantages of insuring with this organization operated solely for the benefit of the policy-holding members of the Automobile Club of Michigan.

Detroit Automobile Inter-Insurance Exchange
Attorneys-in-fact: Ralph Thomas
Charles L. Wilson Roy M. Hood
Robert G. Jamieson, General Manager

at Automobile Club of Michigan
Douglas C. Brown, Mgr. MI 4-7304
63 N. Perry St. FE 2-8225

E. F. Alston FE 4-1696 · E. W. McNalley OL 2-7141 · E. G. Tynan FE 4-2801
R. L. Taft FE 2-8010 · C. R. Wilson MI 4-8181 · R. A. Warken FE 2-8160
K. L. Long FE 2-1412 · Norlyn Schoof MY 2-4278 · Virgil Kenner Holly 2-4881

A Good Used Car?
Try
COMMUNITY MOTORS
Rochester
and SAVE

WRESTLING FANS

Pontiac wrestling matches have been discontinued for the summer season, effective March 24th. However, exciting wrestling matches will resume again in September. Watch for fall announcement

And Thanks a Million for Your Wonderful Support This Season

—DAVID MANN, Promoter

WE'LL DRIVE YOU TO WORK! and Deliver Your Car!

STILL GOING STRONG AT Don MacDonald's!

Early Bird Sale!

'DON'T BE LATE!

SPECIAL BIG SAVINGS FOR ALL CAR-OWNERS WHO DET SET FOR SPRING NOW!

Be an Early Bird—and get the savings! Don't put off making sure ALL FOUR of your tires are really *safe* for spring driving. Do it *right now* and get the benefit of the *special March values* we're offering throughout our complete line. See us today—for sure!

BIG "Early Bird" TRADE-IN ALLOWANCES
Top value for every single mile left in your present tires.



CORRECT WHEEL ALIGNMENT
Avoid Late Spring Rush!
Call Us—We'll Pickup Your Car—No Extra Charge!

U.S. ROYAL LIFEWALL
SPECIAL WINTER ALLOWANCES

U.S. ROYAL MASTER
SPECIAL Winter Allowances

SPECIAL Early Bird Buys

U.S. SUPER-POWERLIFE BATTERY
up to $5.00

FRONT WHEELS BALANCED FREE!
with purchase of set of 4 tires

DON R. MacDONALD, Inc. U.S. ROYAL TIRES
U.S. Distributor for 31 Years — "It Pays to Know Your Tire Dealer!"
370 South Saginaw St. Across From Sessions Furniture FE 5-6136 or FE 5-6137

BULLETIN

ONE BREWER PAYS A MILLION AND A HALF* A YEAR EXTRA TO GET THE FINEST HOPS ON EARTH



You get *out* of a beer exactly what the brewer puts *into* it. And there's the key to the superiority of Budweiser . . . only the best is good enough for Budweiser. That applies to the skill, the equipment, the method, the ingredients and the ageing.

Take hops, for instance. Anheuser-Busch has always bought the very finest hops blossoms available . . . America's best and Europe's best. The *best*. That's what it takes for Budweiser.

So, it's no wonder America enjoys Budweiser so much. In fact, more people have bought and enjoyed more Budweiser than any other beer in history.

*Yearly average over the last five years.



When you know your beer
. . . IT'S BOUND TO BE BUD

Budweiser®

LEADS ALL BEERS IN SALES TODAY
. . . AND THROUGH THE YEARS

6NB-12
ANHEUSER-BUSCH, INC. ST. LOUIS NEWARK LOS ANGELES

DISTRIBUTOR of
Service Station Equipment
- Globe Hoists
- Champion Air Compressors
- Bink's Spray Equipment
- ARO Lubrication Equipment
- Proto Tools
- Heinwerner Hydraulic Jacks
- Atlas Lathes and Saws
- Chicago Pneumatic Tools

Automotive Machine Shop Service and Rebabbitting
"Parts Headquarters for the Doctor of Motors"
PONTIAC MOTOR PARTS
84 South Perry St. Phone FE 2-0106

HABEL for TRUCKS
CHEVROLET

Casey Fretful Over Whitey Ford's Work

By United Press

Southpaw Whitey Ford was labelled the New York Yankees' No. 1 disappointment of the spring today as manager Casey Stengel expressed "real worry" over the world champions' poorest spring showing in his six-year regime.


FORD

Ford, an 18-game winner in 1953 who is counted on this year for 20 victories, was pummelled two-thirds of an inning Tuesday as the Philadelphia Phillies scored a 7-6 triumph over the Yankees.

It was the 2nd time Ford had failed to last an inning and marked the world champions' fourth straight loss and 15th in 23 exhibition games.

Stengel left the Clearwater, Fla. park muttering that he'd "have to do something" and other Yankee officials admitted they were concerned with the team's form.

Ford, who is 15 pounds overweight with less than two weeks remaining before the opening of the American League season, walked four batters and was touched for four hits before Stengel stomped to the mound and waved him to a shower.

Rookie Bob Grim yielded only five hits during 6 1-3 innings in relief of Ford but was charged with the loss when he served up a home run ball to Del Ennis.

Ford's most recent failure was even more disappointing because it followed unimpressive outings by Allie Reynolds and Harry Byrd. Ed Lopat has been the only member of Stengel's "big four" to produce consistently this spring.

New York Giants, on the other hand, reached a new peak of optimism when curveballer Sal Maglie limited the Cleveland Indians to only one hit in six scoreless innings. The 37-year-old Maglie has been scored on in only one of the 20 innings he has pitched this spring.

Indians tallied two runs off Marv Grissom in the 8th inning to gain a 2-1 decision.

Manager Fred Haney of the Pittsburgh Pirates also was encouraged by a fine pitching performance — in the case, Bob Friend's glittering three-hitter over the nine-inning distance that gave the Pirates a 3-0 victory over the Boston Red Sox.

Ray Sievers' ninth inning grand-slam home run enabled the Washington Senators to beat the Cincinnati Redlegs, 6-3, and score their ninth victory in 11 games.

Chicago Cubs, playing under the direction of coach Bob Scheffing, defeated the Baltimore Orioles, 3-1, on homers by Hank Sauer and Ernie Banks.

Milwaukee Braves crushed Savannah, 27-0, with a 23-hit bombardment which included five home runs.

Tebbetts Expects Trio to Hit 100 Home Runs

CHARLESTON, S. C. (AP) — Manager Birdie Tebbetts expects Gus Bell, Ted Kluszewski and Jim Greengrass to hit more than 100 home runs for the Cincinnati Reds this season.

The powerful trio hit a total of 90 last year and spring exhibition batting shows they're still in form.

Irish Students Honor Memory of Knute Rockne

SOUTH BEND, Ind. (INS)—Notre Dame students today observed the first of a series of annual "Notre Dame immortal" commemoration days to the memory of the late Knute Rockne, famed Irish football coach.

An all-day tribute will be paid to the man who led Notre Dame football teams to 105 victories, 12 losses and five ties. Rockne was killed 23 years ago today in a plane crash in Kansas.

Mass was held in each of the student halls in the morning. During the afternoon, a wreath will be placed on the bust of Rockne in the Rockne Memorial Building.

Tom Gola Named for Helms Trophy

LOS ANGELES (INS) — Tom Gola was named basketball player of the year by the Helms Athletic Foundation today for leading his LaSalle team to the National Collegiate Athletic Association championship.

Gola also topped the Foundation's All-American cage team, which included Cliff Hagan of Kentucky, Togo Palazzi of Holy Cross, Jesse Arnelle of Pennsylvania State, Robert Pettit of Louisiana State, Don Schlundt of Indiana, Robert Carney of Bradley, Richard Rosenthal of Notre Dame, Frank Selvy of Furman and Robert Mattick of Oklahoma A. and M.

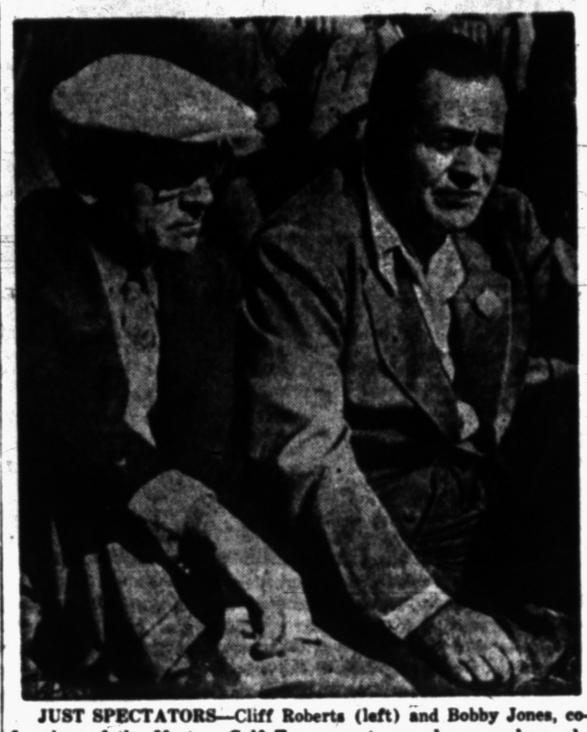
JUST SPECTATORS—Cliff Roberts (left) and Bobby Jones, co-founders of the Masters Golf Tournament, are shown as keen observers at last year's tourney. Roberts has been called the Mastermind of the Masters. Jones, one of golf's greats, is president of the Augusta National Golf Club where the tourney is annually held.

Phillies Have Stars, but Lack Good Bench Strength

CLEARWATER, Fla. (AP) — Can two star pitchers carry a club that sorely lacks power, is minus a top flight catcher and lacks reserve strength?

With such standout performers as Granny Hamner, Del Ennis, Richie Ashburn and Earl Torgeson backing up a good pitching staff headed by the wonderful duo of righthander Robin Roberts and southpaw Curt Simmons, the Phillies have the nucleus of a pretty good club.

But as of now, they definitely are no threat to the Brooklyn Dodgers' bid for three straight pennants.

The best infielder on the club is Hamner. Youthful Ted Kazanski, the regular shortstop, is army bound. That means Hamner will soon be back at short.

Torgeson, a big league hitter despite his disappointing .274 mark and only 11 homers last year, should handle first base adequately. Third baseman Willie Jones, who hit an anemic .225 last season, reported to camp 30 pounds overweight.

Catching will be divided among Smoky Burgess (.292), Stan Lopata (.239) and Mike Sandlock (.231).

Two-thirds of the outfield is in excellent hands. Ashburn is a .330 hitter excelled by none in the field. Ennis, the power man of the club, smashed 29 home runs.

Mel Clark, nearly fully recovered from his knee operation, is slated to alternate with veteran Johnny Wyrostek in right.

With the exception of righthanders Murry Dickson and Johnny Lindell, purchased from the Pirates, the pitching staff is the same as last year.

Laker Five Opens Defense of Title

MINNEAPOLIS (AP)—The Minneapolis Lakers, proud royalty of pro basketball, open defense of their NBA championship tonight against Syracuse, once regarded as a team of ragamuffins.

The odds tabbed the habitual champion Lakers as firm favorites to win their sixth title in seven years in this best-of-seven final playoff.

Richards Is Satisfied With His White Sox

COLUMBUS, Ga. (UP)—Manager Paul Richards expressed complete satisfaction with his Chicago White Sox today as they opened a 12-game tour of the Southeast and Texas against the St. Louis Cardinals.

"We've put in more work this spring than in any of the other three years I've been with the White Sox," Richards said. Richards named rookie southpaw Tom Flanigan to start today's game.

Bobby Shantz Unimpressive in A's Camp

Broken Wrist Mended, But Southpaw Plagued By Other Ailments

WEST PALM BEACH, Fla. (INS) —The "new-look" Philadelphia Athletics broke camp today on a highly-successful training season, but began their northward jaunt with one big question still unanswered.

"What's with Bobby Shantz?" is what everyone wants to know.

The pint-sized southpaw—who won 24 games and lost seven in 1952 before a wayward pitch broke his left wrist—hasn't been able to get started since.

Shantz has been hustling more than any rookie in his effort to get back into the groove, but his efforts have been plagued first by a sore arm and then a sore neck.

Doctors say his wrist is as good as new, and Bobby seconds this. But last season he failed dismally and wound up with a log of 5 and 9.

Manager Eddie Joost is optimistic that Shantz, now 28, will still be his ace moundsman this season.

Eddie feels his only worries in the pitching department come from right handers—or the lack of them. He figures he can bank on Alex Kellner (11-12), and Morrie Martin (10-12), in the southpaw department.

Auto Safety Glass
Replaced Properly, Quickly
FREE—1 LB. COFFEE
with windshield or door glass replacement
Hub Auto Glass Co.
122 Oakland Ave. FE 4-2066

Look especially smart on Easter in our clothes with *the Lively Look!*



Get into the spirit of Spring with our light, lively clothes. You'll find our selection extensive . . . our quality the finest . . . our service all that a gentleman could ask for!


An extensive selection of Neckwear .... $1.50 to $5.00


White Oxford button-down Shirts by Hathaway..... $5.95
Arrow $5.00


Hathaway Shirts in selected colors and stripes $5.95


The Par-Collar by Arrow..... $3.95

Huddik's
Fifteen N. Saginaw
PONTIAC, MICH.

SAVE 50%


On Your Tire Bills!
Have your tires recapped in one of Michigan's newest and finest tire recapping plants.
Pulver
TIRE CO.
½ Block North of Pontiac Press
25 Pine St. FE 4-2505



Don't buy auto insurance blind!

Before you spend another dollar for auto insurance, compare Allstate's low rates and other advantages. You'll see why the number of Allstate policyholders has more than doubled in less than three years. Today over two million car owners are getting the really better value you'd expect from the company founded by Sears. Get the facts about Allstate's fast, fair claim settlements and many extra benefits before you buy. Ask, too, about Allstate's low cost Comprehensive Personal Liability Insurance. Phone or visit your Allstate Agent today . . .

RUSSELL J. BOUSHELL AND ROSS LEAHY
Sears, Roebuck and Co. Bldg.
150 N. Saginaw St. Phone: FEderal 5-4171

In the home as on the highway, you're in good hands with...
ALLSTATE INSURANCE COMPANY
founded by Sears An Illinois corporation founded by Sears, Roebuck and Co. with assets and liabilities distinct and separate from the parent company.

DAVE'S Men's and Boys' Store
Look What's New at Dave's!
MEN'S $2.95 Black and White POPLIN JACKETS
S-M-L
SUEDE CLOTH SHIRT JACKETS
With Checked Sleeve and Collar
Rust and Blue, S, M, L $5.95
Young Men's Sport Slacks
Black Yellow Tan Blue
28 - 36 $5.95
New Spring Hats
Large Range of Colors
Merrimac 6⅝-7½ $2.95 to $3.95
or Seton Hall 6⅝ - 7½
Full Line of Levi's
DOUBLE STAMPS on WEDNESDAY
USE OUR LAYAWAY PLAN
We Have a Fine Selection of Quality Luggage
158 N. SAGINAW ST. (Next to Sears)

MOTORS FACTORY REBUILT
Installed in One Day AND NEW!!!
NEW LOW PRICE
NO DOWN PAYMENT
NEW CAR GUARANTEE
Buick, Chevrolet, Hudson, Dodge, Ford, Oldsmobile, Pontiac, '38 to '47 DeSoto, Chrysler and Plymouth.
Free Towing—No Block Deposit
Motor Exchange Co.
401 S. Saginaw St. Ph. FE 3-7482

SERVICE SPECIALS!
BRAKE ADJUSTMENT
Reg. $1.50 All Makes Only 95c
BRAKE RELINING
Reg. $16.95 Ford-Chevrolet-Plymouth Save $2.00 $14.95
FRONT END ALIGNMENT
Reg. $7.95 All Makes Save $2.00 $5.95
Pay as Little as $1.25 a Week!
GOODYEAR SERVICE STORE
30 South Cass FE 5-6123
Open Friday Nights Until 9 P. M.

Kid's Confidence Tightens Odds

Favored Olson Unimpressive in Sparring Drills

Handler Defends Bobo's Apathetic Three Rounds Against Partners

CHICAGO (UP)—Kid Gavilan's zest and confidence at the finish of training today tightened the odds for Friday night's "battle of champions" with Bobo Olson.

The "price" favoring Olson to keep his middleweight crown shortened from 8-5 to 7-5.

Olson did nothing to hearten his supporters in Tuesday's final five rounds of sparring. He was cranky and sniffling as if from a head cold during the lack-lustre performance at Rainbo arena.

However, manager Syd Flaherty denied emphatically that Bobo did have a cold.

Welterweight champion Gavilan was slated for his last leather-tossing drill of four rounds at the Midwest Gymnasium today. He again featured left hooks during four sparkling rounds with Junis Washington and Andy Figaro Tuesday.

Before today's wind-up, manager Angel Lopez said, "The Kid has been with me for seven years. Now he is the most confident I ever saw him."

The smiling 28-year-old welter champ from Cuba said, "I know I ween. Thees time I'm strong man at hunnert feefty two maybe feefty t'ree poun's.

"Last year I starve to make hunnert forty seven for Davey and Bratton, and not strong like now. You watch. I beat Olson—no trouble."

Olson, 25, was scheduled for light gymnasium exercises today. No more boxing.

Pilot Flaherty defended Bobo's apathetic three rounds Tuesday with Maurice Harper and two with Bull Halsey. Flaherty said, "Bobo never was an impressive gymnasium performer. He uses 18-ounce gloves in training and he doesn't try to beat up his sparring partners. He works on moves to be used in the fight."

Flaherty stressed also that Bobo is a "slow starter," who requires at least three rounds to get warmed up.



CONFIDENT — Kid Gavilan exudes confidence as he punches the bag during preparations for Friday night's shot at Bobo Olson's middleweight crown in Chicago. The Cuban "keed" today was listed as a 7-5 underdog.

Eastern Junior Quintets Win Three Crowns

Eastern Junior High School teams won two of three championships last night in the finals of the Pontiac Parks and Recreation Department's Home-Room Basketball League playoffs.

Washington's 7th-graders downed Eastern, 29-21, to prevent a complete sweep by the East-Siders. Henry DeWalt, with 11 points, and Charles Bargo with 16, accounted for all but two of Washington's points.

Gene Cox collected 10 points for Eastern's 9th-graders to a 29-11 rout of Lincoln for the title in that division. Eastern's 8th-graders, sparked by Harold Johnson's 17 points, dumped Lincoln 32-22, for the 8th-grade crown.

TUESDAY'S BASEBALL RESULTS

Philadelphia (N)	7	New York (A)	6
Pittsburgh (N)	3	Boston (A)	0
Washington (A)	6	Cincinnati (N)	3
Chicago (N)	5	Baltimore (A)	1
Cleveland (A)	3	New York (N)	1
San Antonio (Tex.)	12, Cinci. "B" (N)		5
Milwaukee (N)	27, Savannah (S. AL.)		0

Boxing Writers Pick Olson Over Gavilan

CHICAGO (UP) — Carl "Bobo" Olson will retain his middleweight championship against welterweight titleholder Kid Gavilan Friday night, a majority of the boxing writers who will cover the fight believed today.

Two thirds of those voting favored Olson.

All but two of the writers anticipated that the battle would go the full schedule of 15 rounds.

Exceptions were Eddie Robbins and Walt Daley, both of the San Francisco Call, who foresaw Olson winning in 12 rounds.

Turner, Jones Rematched

PHILADELPHIA (UP) — Gil Turner of Philadelphia and Bobby Jones of Oakland, Calif., who defeated Turner in their first meeting, have signed for a 10-round return bout at the arena on April 21. The bout will be nationally broadcast and telecast.

OUR NEW ADDRESS
IS
451 S. SAGINAW ST.

THE GENERAL TIRE

ED WILLIAMS

Your General Tire Dealer

451 S. Saginaw St. — THE GENERAL TIRE — Pontiac, Michigan

Thirst-quencher or *Satisfaction!*

You're the one who decides what you really want in a beer. If you buy beer just as a thirst-quencher, any beer will do. But for pleasure and complete satisfaction, there's no substitute for Schlitz.

Schlitz is one of the finer things of life that everybody can afford. It gives more satisfaction to more people than any other beer.

Over 105 years of great brewing tradition assure you—

If you like beer, you'll love Schlitz.



Schlitz

The Beer that Made Milwaukee Famous

© 1954—Jos. Schlitz Brewing Company, Milwaukee, Wis.; Breweries at Milwaukee, Wis., and Brooklyn, N.Y.

Did You Know?

That the people of the United States, who represent 7% of the world's population and who occupy 6% of the world's land area, own

85% of the world's automobiles — 60% of the life insurance policies — 54% of the telephones — 48% of the radio sets — 46% of the electric power capacity — 35% of the railway mileage — 30% of the improved highways — 59% of the modern bathtubs—

And Did You Know,
To Get the Best in
Wheels and Deals, See . . .

HAROLD TURNER FORD

You Can Drive a New 1954

FORD

With heater, turn indicators, license, title and all taxes, for

$353.19 Down

24 Months at $48.58

(Your Old Car Could Even Be the Down Payment!)

SPECIALS

'46	Pontiac 2-door	$ 99
'46	Mercury 4-door	$129
'46	Hudson 4-door	$ 99
'46	Ford 2-door	$129
'46	Dodge 4-door	$ 99
'40	Plymouth 4-door	$ 44
'39	Chev. 2-door	$ 44
'40	Chev. 4-door	$ 44
'41	Ford convertible	$199
'39	Plymouth 2-door	$ 44

Convertibles

'52	Ford convertible	$1,299
'48	Ford convertible	$ 399
'49	Ford convertible	$ 599

"A-1 Buys"

'52	Ford Ranch Wagon	$1,299
'51	Ford 4-door	$ 599
'49	Plymouth 4-door	$ 401
'53	Ford	$1,099
'51	Chev. 4-door deluxe	$ 799
'51	Pontiac 2-door deluxe	$ 833
'52	Ford 2-door	$ 888
'50	Studebaker 2-door	$ 399
'47	Ford 2-door	$ 199
'50	Chrysler 4-door	$ 733
'51	Dodge 4-door	$ 633
'51	Studebaker 4-door	$ 399
'52	Chev. All-Metal Station Wagon	$1,299
'48	Olds Club Sedan	$ 199
'49	Dodge 4-door	$ 399
'51	Ford Victoria	$ 999
'50	Buick 4-door	$ 899
'46	Chrysler 4-door	$ 199
'48	Pontiac Club Coupe	$ 399
'52	Ford Country Sedan	$1,299
'50	Cadillac 4-door 62	$1,699
'51	Studebaker 2-door	$ 799

Take Your Pick of These A-1 Truck Buys!

'47	Willys ½ ton pickup	$444
'51	Ford ½ ton panel	$533
'40	Dodge 2 ton dump 5 yard box	$399
'47	Chev. ½ ton pickup	$299
'51	Ford ¾ ton pickup, Express	$699
'50	Chev. 1 ton stake	$695
'47	Chev. Sedan Delivery	$395
'50	Ford ½ ton pickup	$595
'41	Ford 1 ton pickup	$ 98
'50	Chev. Vanette	$295
'48	Ford ½ ton stake	$395
'50	Ford ½ ton stake	$599

TURN TO TURNER for the Best in Wheels and Deals!

Visit Our New Location
HAROLD TURNER'S FORD
WOODWARD Motor Sales
13 Mile Rd. and Woodward

Look for the Big Sign "CARS"

HAROLD TURNER — *Your Ford Dealer in Birmingham*

PHONES:
MI 4-7500 JO 4-6266 LI 3-3357 LI 3-4436

Tombstone Kills Girl

ALLENTOWN, Pa. (AP)—A 500-pound tombstone fell on 5-year-old Kathleen Marks and killed her as she played in the Union-West End Cemetery in the heart of Allentown yesterday.

DELICIOUS FOODS CHOICE WINES AND LIQUORS
—FAMILY STYLE DINNERS—
SPORTSMAN INN
On US-10—At Waterford, Mich.
Phone OR 3-9325
Catering to Banquets and Private Parties

Wednesday Thursday **HURON**
RETURN ENGAGEMENT!
ACADEMY AWARD Winner
BEST PICTURE OF THE YEAR
FRANK SINATRA
Best Supporting Actor
DONNA REED
Best Supporting Actress
Best Director—Fred Zinneman
Winner of Many Other Awards!
THE BOLDEST BOOK OF OUR TIME!
Brought Daringly to the Screen!
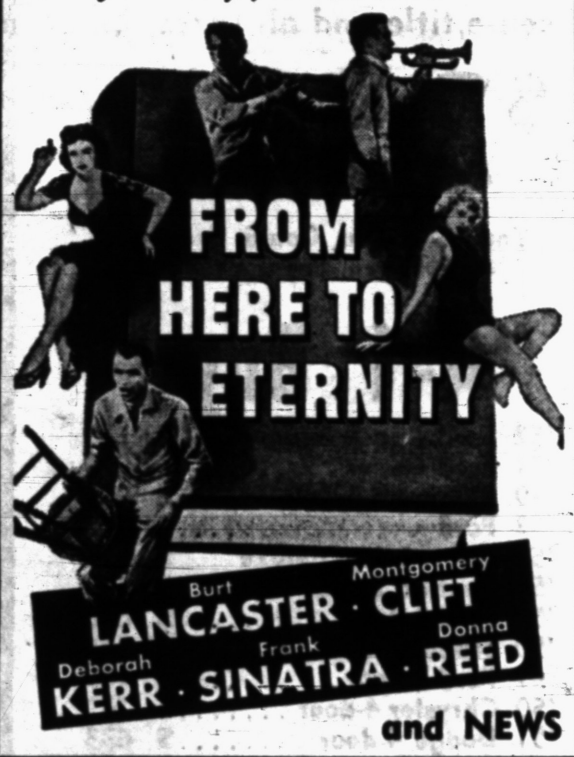

and NEWS

GUIDE TO *Dining*
IN AND AROUND PONTIAC

HOTEL ROOSEVELT "Coffee Shop"
Featuring PIZZA PIE by "Rocky"
DAILY LUNCHEON MENU 85c
• Complete Dinners • Banquets
6 A. M. - 10 P. M. 125 N. Perry

Scrib's DRIVE-IN
130 S. Telegraph
Dick & Jim
invite you to DINE in our new family room and DANCE in our rotunda room.
DANCING Fri., Sat., Sun. Eves.

Bob's Chicken House
497 Elizabeth Lake Rd., near Telegraph Rd.
Chicken Dinner, $1.35
Rooms for Banquets, Parties, Business Parties
Food to Take Out PE 3-9821
Beer—Wine—Liquor

MALONE'S DRIVE-IN RESTAURANT Baldwin at Montcalm
Super-Thick Malts, 30c Pork Bar-B-Que, 35c
Hot Dogs, 20c
Curb Service 11 A.M.-12:30 P.M. Closed Mondays

Henry's Bloomfield Inn
Parties
For Reservations Phone FEderal 5-2000
1430 S. Telegraph Rd. at Orchard Lake Road
★ Only Spot in Oakland County that has Band 6 Nights a Week.
★ Fine Food, Cocktails, Wines, Beer.
★ Dancing and Entertainment Nightly.
★ Open 4 p. m. to 2 a. m. Daily except Sunday.

DELICIOUS FOODS CHOICE WINES AND LIQUORS
—FAMILY STYLE DINNERS—
SPORTSMAN INN
On US-10—At Waterford, Mich.
Phone ORlando 3-9325
Dining Room Under New Management
—Catering to— Banquets and Private Parties

Good Food — Friendly Service
PURE FOOD RESTAURANT and BAR
• Breakfasts — Luncheons — Dinners
933 South Saginaw—across from Jerome Motor Sales
Open 7:30 A.M. to 2 A.M.—Closed Sunday
BEER — WINE — LIQUOR

Home Cooking Like Mother Used to Make!
Home Made Bread and Pastries
FRANK & ESTHER'S LOG CABIN
577 Auburn Near East Blvd.
Open 24 Hrs. Daily Tues. Thru Sat. Closed Sun. & Mon. at 9:00

Court Confirms Jane Russell of Value to RKO

LAS VEGAS, Nev. (AP)—A court of law has now confirmed what most moviegoers have known for a long time: Jane Russell's "box-office appeal was—and is—large," and she is "not a waste of corporate assets."

With this pronouncement Dist. Judge Frank McNamee dismissed yesterday a group of suits brought by minority stockholders against Howard Hughes, head of RKO studios.

Among stockholders' contentions was one that Hughes, discoverer of Miss Russell, wasted $100,000 of corporation assets by re-signing her in 1948.

The decree cleared the way for total acquisition of RKO by Hughes who a few weeks ago offered $23,489,478 for all the outstanding stock. The stockholders' vote of acceptance was overwhelming.

3 St. Louis Prisoners Continue Hunger Strike

ST. LOUIS (AP)—Only 3 of 10 city jail prisoners who began a hunger strike last week continued to refuse regular meals today.

Edward L. Dowd, circuit attorney, investigated the matter yesterday and said the prisoneers told him they had only one complaint—being locked up 24 hours a day.

Warden E. E. Hensley said earlier he had placed the 10 prisoners, including three convicted bank robbers, in maximum detention cells after hearing rumors of a planned jail break.

New Lake Theater
420 Pontiac Trail
WALLED LAKE
HELD OVER!
"THE ROBE"
Two Shows Nightly
Features:
7:00 P. M.—9:15 P. M.
In CinemaScope with Stereophonic Sound
See It Without Glasses

HAVE YOU TRIED THIS
DOCTOR'S GREAT '3 IN 1' LAXATIVE
Dr. Edwards' Olive Tablets combine three of the *most effective* yet *gentle* laxatives in one tiny tablet—*pure-vegetable* ingredients praised by highest medical authorities for constipation. One of the laxatives in Olive Tablets activates the *small* intestine. The other two, the *large* intestine. In this way, Olive Tablets clean out waste and gassy bloat from *entire* intestinal tract to help you feel JUST FINE! 15¢, 30¢, 60¢



ROMANCE IN THE ROCKIES—Alan Ladd and Shelley Winters, starring in "Saskatchewan," Universal-International's forthcoming wide-screen picture, find themselves in the middle of a war between the Cree and the Sioux Indians. The Technicolor picture is filmed in the scenic Banff National Park area of the Canadian Rockies.

Storm Dumps 2 Feet of Snow on Colorado

DENVER (AP)—A storm over Colorado and Wyoming, which dumped nearly two feet of snow in the Walden area of northern Colorado and blanketed Cheyenne with 11 inches, diminished early today.

Crash Gums Up Traffic

GRAND RAPIDS, Mich. (AP)—A highway tanker from Chicago loaded with syrup collided with another truck yesterday near here. Traffic was gummed up for an hour before Wyoming Township firemen washed off the highway.

State House Kills FEPC's Last Chance for Passage

LANSING (AP) — The last chance for passage of fair employment practices legislation in Michigan this year was killed in the House yesterday.

A motion to force a Senate-approved bill out of the State Affairs Committee failed on a 43-53 vote.

Rep. Eugene C. Betz (R-Monroe), chairman of the committee, enlivened a long debate by claiming that the idea of banning discrimination in employment because of color "was conceived in the halls of the Communist Party."

The Communists "are getting a lot of well-meaning people like Judge Cramton to join their ranks," Betz said.

Rep. Louis C. Cramton (R-Lapeer), a former circuit judge had made the motion.

In a statement, Gov. Williams fired back:

"The statements of Rep. Betz on the House floor that FEPC is a Communist idea are an insult not only to the many church leaders and other citizens who supported this legislation, but also to President Eisenhower who recommended it."

On the floor, Rep. Ed Carey (D-Detroit), minority leader, said the Betz charge was "absurd."

In the voting 11 Republicans broke party ranks to vote with all 32 Democrats present in favor of the motion. All 53 opposition votes were cast by Republicans.

The vote was eight short of the necessary 51. This represented a gain of eight votes, all on the Republican side, for backers of the bill. An identical motion had failed to pass a month ago by 16 votes.

Williams' statement on the House action said that Republican leadership in the Legislature "has once more broken its solemn promise to the people."

The Republican state platform contains a plank pledging some kind of FEPC.

Speaker Wade Van Valkenburg (R-Kalamazoo) descended from the rostrum, however, to oppose the motion on the grounds that even the sponsors were not satisfied with the bill which the committee had before it.

"We all feel that this is a problem that we should do all we can to solve," he said, "but there is no agreement that the present bill will do it."

Cramton, sponsor of the bill which was killed a month ago, urged members not to let the six members of the committee who voted against reporting the Senate bill "be the custodians of your conscience."

Arguments that a favorable vote on the motion would wreck the Legislature's committee system are "ridiculous," he said.

Thief Goes Back to Beloved Books at San Quentin

LOS ANGELES (AP)—Because he burglarized movie stars' dressing rooms, Kenneth Franklin Dale Delmas Darling III is going to have a chance to catch up on his reading in San Quentin Prison.

He was sentenced yesterday to one to 10 years in prison for stealing $226 from actor Jon Hall's pants pocket in one dressing room and $50 from actress Joan Davis' trailer at another studio.

"The happiest years of my life," he said later, "have been spent in the San Quentin library. When I was paroled in 1952 I wasn't ready."

Darling observed that Hollywood is a place "where they leave money lying around like it's gone out of style."

Suzan Ball, Dick Long Get Marriage License

SANTA MONICA, Calif. (AP)—Movie actress Suzan Ball and actor Richard Long have obtained a marriage license.

Miss Ball, who underwent amputation of her right leg Jan. 12 to prevent spread of a malignancy, put aside her crutches and clung to Long as she posed for pictures yesterday in the marriage license bureau. They plan to be married April 11.

North Carolina produced about 3,800,000 pounds of honey in 1953.

EAT MORE LUNCH
921 W. Huron Street Next to Huron Theater
EVERY DAY LOW PRICES
Fish and Chips
Salad, Bread and Butter ... 50¢

BLUE SKY DRIVE-IN THEATRE
2150 Opdyke Rd. Ph. FE 4-4611
NOW SHOWING!
WARNER BROS. PRESENT GLENN FORD in "Plunder of the Sun" Filmed in Fabulous Cinecol
DIANA LYNN · PATRICIA MEDINA
DORIS DAY and HOWARD KEEL WARNER BROS. "Calamity Jane" COLOR BY TECHNICOLOR
WARNER BROS
HEATED REFRESHMENT STAND AND REST ROOMS

HELD OVER! FROM HERE TO ETERNITY
TONIGHT---THURSDAY

—PLUS—
PRESTON FOSTER IN "Thunderhoof"
The Wild Stallion
BURT LANCASTER · MONTGOMERY CLIFT
DEBORAH KERR · FRANK SINATRA · DONNA REED
PONTIAC DRIVE-IN THEATRE

Pete Smith, 61, of Short Film Fame to Retire

By BOB THOMAS

HOLLYWOOD (AP)—Next week a guy named Pete Smith will clean out his desk, pack a carload of Oscars and other awards, tour some of his old haunts on the MGM lot and then check out of the studio for the last time.

Thus will end—temporarily perhaps — a 41-year show business career. The last half of it has been spent in providing belly laughs for movie fans via the Pete Smith shorts. For this, he was given a special Academy Award last Thursday night.

• • •

Jut-jawed, wry-voiced Pete is 61, and he doesn't look it. But he says he has been in ill health during the last year and has always returned to work before recovering completely. Since the MGM retirement plan has gone into effect, he can live comfortably. As in many retirements, his wife was the one who campaigned for it.

"For years, I fell back on the old cliche, believing I would die with my boots on," he said in his MGM office. "But then I decided to rely on another cliche and quit while I'm ahead. My shorts are still the most popular in the live-action field and have been for 11 years.

"If I may belabor still another cliche, I want to hang up my gloves while I'm still champ. It has been a satisfaction to be the No. 1 in my particular field. It may be a small puddle, but at least I'm the big frog in it."

• • •

Before leaving, he must wade through a flood of correspondence and finish up his last two shorts. One is called "Sports Tricks," and shows champions in their greatest feats. The other is "The Man Around the House," a typical laugh-getter with Smith's fall guy, Dave O'Brien.

"My retirement doesn't mean the end of the Pete Smith shorts," he emphasized. "I have enough releases to last until the end of 1955. And the life of a short is three years, so my pictures will be in circulation for a long time."

• • •

What does the future hold for him? Plenty of fishing, his favorite pastime. Three-D photography, another pet hobby. Writing on a couple of book ideas on rainy days. And if he feels like it, he'll consider some of the many offers he has had from both movies and TV.

Box Office Opens 10:45 A. M.
Strand
NOW THRU FRI.
ON OUR Panoramic WIDE SCREEN
Features: 12:45-3:45-6:45-9:40


ALAN LADD TECHNICOLOR
SHELLEY WINTERS
"SASKATCHEWAN"
with ROBERT DOUGLAS · J. CARROL NAISH HUGH O'BRIAN · RICHARD LONG
PLUS
A Masterfull New Spy Thriller!
"PROJECT M-7"
starring
Phyllis Calvert • James Donald
Robert Beatty • Herbert Lom
Features: 11:30-2:25-5:20-8:20
Mat. 50c; Eve. 80c; Child 25c
—STARTING SATURDAY—
"Ma and Pa Kettle at Home"
—And—
"Valley of the Head Hunters"

Nationally Recommended


• Fresh Sea Foods
• Prime Steaks
• Chicken and Turkey Dinners
• Delicious Specialties
LUNCH -- DINNERS
Open Every Day!
NOW SERVING OYSTER on the HALF SHELL
FEATURING THE STROLLING WALDORF TRIO EVERY SATURDAY NIGHT IN THE OLD MILL ROOM.
Banquet Room
Phone! OR 3-1907 OR 3-9303

WHERE GOOD FRIENDS MEET
• BEER
• WINE
• CHOICE LIQUORS
• DELICIOUS COCKTAILS
LIBERTY COCKTAIL LOUNGE
85 North Saginaw

WANTED TO BUY USED MAGAZINES
We Sell Novelties, Jokes and Tricks
Piper's Magazine Outlet
35 Auburn Ave. FE 4-8260

Eagle
Phone FE 5-8331
Prices: Mat. 35c; Eve. Sun. 55c
Chidren Always 18c
Today and Tomorrow
YOU ARE IN THE SCORCHING CENTER OF A PRISON RIOT!
YOU rock with the impact of brute force against bullets!

Walter Wanger's RAW TRUTH EXPOSE of the PRISON RIOTS!
RIOT IN CELL BLOCK 11
FILMED ON THE SPOT BEHIND PRISON WALLS!
AN ALLIED ARTISTS PICTURE
with NEVILLE BRAND · Emile Meyer · Frank Faylen Lee Gordon · Robert Osterloh · Cast of Thousands
At 11:00, 1:50, 4:40, 7:40, 10:10
Also—This Big Western
It holds the scorching saga of the west!
GUN BELT
TECHNICOLOR
Starring George Montgomery
At 12:30, 3:20, 6:15, 9:00
Sun. "Mogambo" Also "Northern Patrol"

Oakland NOW! Thru Thursday!
On Our Giant PANORAMIC Screen

Their Love made such Wonderful Music!
JAMES STEWART
JUNE ALLYSON
in the GLENN MILLER STORY
COLOR BY Technicolor
with CHARLES DRAKE · GEORGE TOBIAS · HENRY HANSEN and Guest Musical "Greats" on Guest Stars!
FRANCES LANGFORD · LOUIS ARMSTRONG GENE KRUPA · BEN POLLACK · THE HIGHWAYMEN
Features At—1:00 - 3:08 - 5:04 - 7:12 - 9:22
Week-Day Mat. 50c—Eves. & Sun. 80c—Child 25c
FRIDAY: Randolph Scott in "Thunder Over the Plains"

For Success, Look Forward 50 Years, Gear Thinking, Investing to That End

By HAL BOYLE

NEW YORK (AP)—Everybody is familiar with the average millionaire's success story.

He stuck his nose to the grindstone as a boy and kept it there 24 hours a day until, years later, he suddenly found his pockets heavy.

This dull formula probably explains the average man's steadfast refusal to become rich, and for some time I have been searching for either a millionaire or a politician willing to blame his wealth or fame on something besides hard work.

The search ended with Julius Sulman, 47, a tall, white-haired Brooklyn multi-millionaire lumber dealer who looks and talks like a university dean.

Sulman made his first million before he was 30—that first one always is the hardest—and then he really began sawing wood in the big leagues.

"I averaged $10,000 a year selling lumber from the time I was 17 to 21," he recalled. "In those days that was a lot of money for a kid."

Sulman thinks hard work alone is a pretty poor way to try to labor yourself into the millionaire class. But his own system sounds even more frightening to a man with a restful outlook:

"It isn't the time you spend working that's important. It is the thinking you do.

"If you find yourself feeling overworked, you have become the slave of a routine that isn't letting you get the most out of your talents."

Sulman made his fortune, by and large, by a mental game. He pretends he is living in the year 2,000, he says, and this helps him make long-range business decisions.

"People too often make themselves prisoners of the values accepted in their own time," he said. "But much of what was accepted as true 200 years ago today is regarded as false, and much of what we accept as so now will be regarded as wrong by 2,000.

"A good businessman should be a good philosopher. He shouldn't lose himself in contemporary values, or old ways of doing things. He should engineer his thinking to catch the trend of the future, the feel of tomorrow, when the values will be changed and business methods different."

Sulman thinks that an executive who gets too bogged down with detail needs to "step out of his own frame of mind" in order to get the different slant needed to solve his business problems.

"Success in business or in life cannot be measured with a clock," he remarked. "Time itself is not important. For many years I carried a watch with me wherever I went, but I never wound it. I did this to remind me not to be bound by time."

Sulman feels the possibility of a depression in America at this time is "utterly ridiculous," and that the world is at the door of an ever-expanding economy that will raise the living standards of all.

His idea of how to achieve this goal: For you . . . and you . . . and you . . . to start thinking now as if you were living in the year 2,000.

He is convinced few people become millionaires until they begin thinking like one—instead of trying to act like one.

Doomed Community Saved by Cement

CLARKDALE, Ariz. (AP) — Clarkdale, once an important copper-smelting town, appeared doomed to die. Then Earl P. Halliburton of Corpus Christi, Tex., took an option on the old smelter, crushing and transport equipment and the townsite, and said he would establish a cement plant.

His plan includes a 120-mile pipeline to deliver cement to a plant at Phoenix for final processing. Halliburton said the project envisioned a five million dollar investment.

Phelps Dodge Corp. stopped smelting operations here in 1950 and in 1953 sold its property to a steel company for scrapping.

British Holiday Year

LONDON (INS)—Britain's Travel and Holidays Association reports that more Britons went on holiday in 1953 and gave most British resorts their best season, in terms of the number of visitors, since 1949.

OUT OUR WAY



SIDE GLANCES by Galbraith



"Pinky paid me a dime, grandpa—he wants to take a picture of you with your teeth in your hand!"

BOOTS AND HER BUDDIES by Edgar Martin



SPUR LINE



NANCY by Ernie Bushmiller



DONALD DUCK by Walt Disney



FRECKLES AND HIS FRIENDS by Carl Grubert



CISCO KID by Jose Luis Salinas



ALLEY OOP by T. V. Hamlin



THE BERRYS by Merrill Blosser



DIXIE DUGAN by McEvoy and Strieber



CAPTAIN EASY by Leslie Turner



GIVING THEM THE AIR Webster-Roth



GRANDMA by Charles Kuhn



BRIGHTEN YOUR OUTLOOK



Enjoy good chewing

Want to feel happier? Chew Wrigley's Spearmint Gum! Gives you a nice little lift. Helps time pass pleasantly.

keep a package handy in purse or pocket

WRIGLEY'S SPEARMINT CHEWING GUM

Refreshing • Delicious

THE EASY WAY
To
Buy, Sell, Rent, Trade, Hire, etc.
Is to
Place a Quick Action
DAILY PRESS WANT AD
DIAL FE 2-8181
Ask for the Want Ad Dept.

BOARDING HOUSE



Grains Firm, Pace Quickens

CHICAGO (AP) — Grains firmed after an easy start on the board of trade today. The trading pace picked up some speed after yesterday's slow rate.

Wheat and soybeans again were the leaders, although in no case did gains extend very far. Wheat sold off at the start, reversing itself quite quickly. Some brokers thought wheat had technically oversold condition and was due for a rebound.

Wheat near the end of the first hour was ⅝ to ⅞ higher, May $2.18½, corn unchanged to ¼ higher, May $1.54¾, oats ¼ lower to ⅛ higher, May 75⅝, rye unchanged to ½ higher, May $1.03¼, soybeans ¾ to 2¼ higher, May $3.66½ and lard 27 cents lower to 3 cents a hundred pounds higher, May $19.15.

Grain Prices

CHICAGO GRAIN

CHICAGO (AP)—Opening grain:

Wheat—		May	1.93
May	2.18½	July	1.06
July	2.12	Sep	1.09¼
Sep	2.13⅝	Soybeans—	
Dec	2.17¼	May	3.63½
Corn—		July	3.65¾
May	1.54¼	Sep	2.74
July	1.36⅞	Nov	2.53½
Sep	1.54⅛	Jan	2.55½
Dec	1.46	Lard—	
Oats—		May	19.05
May	75¼	July	18.70
July	72⅝	Soybean Oil—	
Sep	72⅝	May	13.65
Dec	73½	July	13.52
Rye—			

Lodge Calendar

Special communication of Pontiac Lodge No. 21 F. & A. M. Thursday, April 1st, to conduct funeral services for Brother Joseph R. Bragan. Lodge opens at 12:30 p. m. Robert C. Burnes, W. M. —Adv.

News in Brief

Robert Moore, 24, of 7089 Mather, Waterford Township, pleaded guilty to reckless driving yesterday and was fined $75 and $25 costs by Orion Township Justice Helmar G. Stanaback.

Richard O'Henry, 19, of Lake Orion was fined $75 and assessed $15 costs when he pleaded guilty to reckless driving yesterday before Orion Township Justice Helmar G. Stanaback.

Picture tubes on terms. TV Service. FE 2-5197. —Adv.

Retain Judge Johnson Municipal Court, Monday, April 5. Adv.

If your friend's in jail and needs bail, Ph. MA 5-4031. C. A. Mitchell.

Rummage sale sponsored by Holy Name Altar Society, Friday, April 2, 8:30 a. m. to 9 p. m. Former

MARKETS

Produce

DETROIT PRODUCE

DETROIT (UP)—Wholesale prices on public farmers' markets:

Fruits: Apples, Delicious, fancy, 4.00-5.50 bu; No 1, 3.50-4.00 bu; apples, Greenings, No 1, 2.25-2.75 bu; apples, Jonathan, fancy, 3.50 bu; No 1, 2.00-2.50 bu; apples, McIntosh, fancy, 3.75 bu; No 1, 2.50-3.25 bu; apples, Northern Spy, fancy, 4.00 bu; No 1, 2.00-2.50 bu; apples, Steele's Red, fancy, 3.75 bu; No 1, 2.50-3.00 bu; apples, Wagener, fancy, 3.25 bu; No 1, 2.25-2.75 bu.

Vegetables: Beets, topped, No 1, 90-1.25 bu; fancy, 1.25 doz bchs. Cabbage, standard variety, No 1, 80-1.00 bu; carrots, topped, No 1, 1.00-1.50 bu. Celery root, No 1, 1.25-1.75 doz bchs. Parsnips, No 1, 1.00-1.50 ½ bu. Horseradish, No 1, 3.00-6.00 pk bskt. Onions, dry, No 1, No 1, 55-75 50-lb bag. Onion sets, No 1, 2.50-3.75 32-lb bag. Parsley root, No 75-1.25 doz bchs. Potatoes, No 1, 90-1.10 50-lb bag; potatoes, No 1, 1.70-2.00 100-lb bag. Radishes, black, No 1, 1.00-1.50 bu; radishes, red, No 1, 65-90 doz bchs. Rhubarb, hothouse, No 1, 70-80 5-lb box; rhubarb, hothouse, No 1, 1.00-1.25 doz bchs. Turnip, topped, No 1, 1.00-1.50 bu.

DETROIT EGGS

DETROIT (AP)—The following prices per dozen were paid f.o.b. Detroit by first receivers for case lots of federal-state graded eggs:

Whites—A, jumbo, 49-53, wtd avg 50; large 45-46, wtd avg 45½; medium 40-42, wtd avg 41½. B, large 39-42, wtd avg 42.

Browns—A, jumbo 48½-50, wtd avg 49½; large 42½-44, wtd avg 43½; medium 40-41, wtd avg 41. B, large 41. C, large 33-34, wtd avg 34.

CHICAGO BUTTER AND EGGS

CHICAGO (AP)—Butter weak; receipts 2,368,400; wholesale buying prices ½ to 1½ cents lower; 93 score AA 60; 92 A 60; 92 A 60; 90 B 58; cars 90 B 58.5; 89 C 56.5.

Eggs weak receipts 24,366; wholesale buying prices ½ to 1½ cents lower; U.S. large 36.5-38; U.S. mediums 35; U.S. standards 34.5; current receipts 34; checks and dirties 32.5.

CHICAGO POTATOES

CHICAGO (AP)—Potatoes: Arrivals 95 on track 377; total U. S. shipments 722; old stock supplies moderate; demand good; market firm; Idaho Russets 3.45 utilities $2.10; Minnesota North Dakota Pontiacs $1.75-2.10; New York supplies moderate; demand good; market steady. Florida round reds $1.95-2.05.

Poultry

DETROIT POULTRY

DETROIT (AP)—The following prices were paid per lb, f.o.b. Detroit for No 1 quality live poultry:

Hens, heavy type 26-29; light type 21-23. Heavy type broilers or fryers under 3½ lbs, whites 26-27, gray crosses 26-26½, Barred Rocks 29-29½. Caponettes 4-5 lb avg 33½-34. Ducklings 32. Heavy ducks 25-26.

Turkeys, small type (includes Beltsville whites) 8-9 lb avg, hens and toms, 36.

CHICAGO POULTRY

CHICAGO (AP)—Live poultry steady; receipts 677 coops; f. o. b. paying prices unchanged; heavy hens 24-26; light hens 18-19; fryers or broilers 23-26; old roosters 16-18; ducklings 26-27.

'Business Slowdown' Not as Bad as '48-'49'

PASADENA, Calif. (AP)—The present business slowdown, says Under Secretary of Commerce Walter Williams, is no worse and perhaps not as bad as that of 1948-49.

The development of new industries and products, along with what he called the nation's "dynamic stability," work together toward maintaining economic equilibrium, he said in an address last night.

Aircrafts Push to Center Front

NEW YORK (AP)—Aircrafts dominated early trading today in the stock market with wide gains running from 1 to 5 points.

The remainder of the market was higher, for the fourth straight session but in a much more subdued manner with gains seldom passing a point.

Boeing, which added a strong 4⅜ yesterday, started today on a block of 2000 shares up 1⅛ at 80 and then continued to climb in the morning.

Exceptional strength also was shown by Douglas and United Aircraft, while moving higher with less vigor were Republic Aviation, North American Aviation, and Curtiss-Wright.

Aircraft companies have been reporting excellent earnings, and buying also has been stimulated by indications of increasing government interest in the outcome of the war in Indochina.

Among other higher major divisions were steels, motors, rubbers, coppers chemicals, electrical equipment makers, and motion pictures, the latter two being beneficiaries of the new excise tax cuts.

The market yesterday turned in moderate gains with the aircrafts sharply higher. Volume passed the two million mark for the 14th time this year.

STOCK AVERAGES

(Compiled by The Associated Press)

	30 Indust.	15 Rails	15 Util.	60 Stocks
Net change	+.4	....	+.1	+.2
Noon, today	158.4	82.8	58.6	115.7
Previous day	158.0	82.8	58.5	115.5
Week ago	154.4	84.1	58.4	114.8
Month ago	153.5	84.8	57.4	113.9
Year ago	154.6	89.2	54.1	111.6
1954 high	155.9	86.3	58.6	116.7
1954 low	143.9	77.8	55.4	108.0
1953 high	151.8	93.6	55.8	116.3
1953 low	130.2	73.5	50.5	99.5

DETROIT STOCKS

(Hornblower & Weeks)

Figures after decimal points are eighths

	High	Low	Noon
Baldwin Rubber*	....	13	13
D & C Navigation*	....	10.2	11.2
Gerity-Michigan*	....	2.4	2.7
Kingston Products*	....	2.6	3.2
Masco Screw	2.7	2.7	2.7
Midwest Abrasive*	....	6	6.6
Rudy Mfg*	....	3.3	3.4
Wayne Screw*	....	1.4	1.5

*No sale; bid and asked.

FOREIGN EXCHANGE

NEW YORK (AP)—Foreign exchange rates follow (Great Britain in dollars, others in cents):

Canadian dollar in New York open market 1 29-32 per cent premium or 101.90% U.S. cents off ⅛ of a cent.

Europe: Great Britain (pound) $2.81 19-32, up 1-32 of a cent; Great Britain 30 day futures 2.81 15-32, up 1-32 of a cent; Great Britain 60 day futures 2.81 5-16, up 1-32 of a cent; Great Britain 90 day futures 2.81 3-16, up 1-32 of a cent; Belgium (franc) 1.96⅛, unchanged; France (franc) 28⅛ of a cent, unchanged; Holland (guilder) 26.43, unchanged; Italy (lira) .16⅛ of a cent, unchanged; Portugal (escudo) 3.50, unchanged; Sweden (krona) 19.34, unchanged; Switzerland (franc) (free) 23.31⅛, unchanged; Denmark (krone) 14.53, unchanged.

Latin America: Argentina (free) 7.24, unchanged; Brazil (free) 1.80, unchanged; Mexico 11.63, unchanged; Venezuela (bolivar) 30.03, unchanged; Far East: Hong Kong dollar 17.60, unchanged.

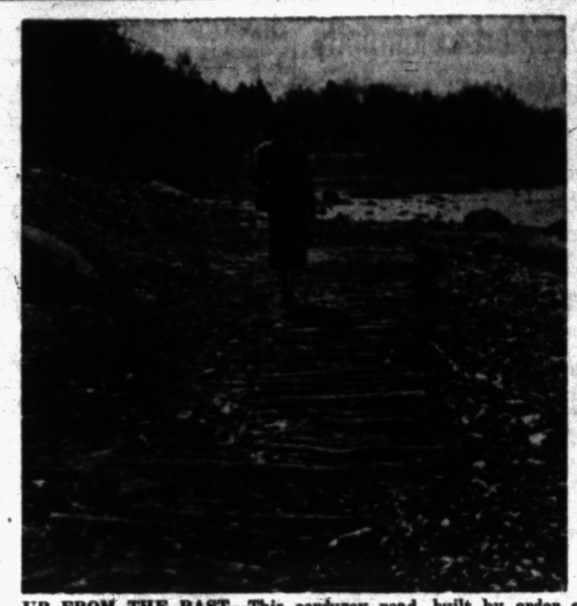

UP FROM THE PAST—This corduroy road, built by order of George Washington in 1777 to guard against British, emerged when Lake Wee-Wah was drained at Tuxedo Park, N. Y.

Awaits Arraignment in Check-Passing

A Detroiter who police believe is responsible for passing about $1,500 worth of bad checks in the Detroit area, waived examination on a bad check charge yesterday before Farmington Judge John J. Schulte.

Jack W. Kellogg, 56, of 446 Peteboro, is being held in Oakland County Jail under $10,000 bond for arraignment in Oakland County Circuit Court April 5.

He was arrested Monday night by Birmingham Police on a tip that he was at Wilson Drug Co. at 101 N. Woodward Ave. trying to cash a check.

According to Det. Sgt. Merle Jolmquist bad checks were passed in Birmingham last December and January and again about 10 days ago by a man fitting Kellogg's description.

According to Holmquist, Kellogg is wanted in Berkley on similar charges and in California for parole violation.

Heads County Chapter

Edward W. Keehn of Pontiac has been named chairman of the Oakland County chapter of the America First Committee, according to committee secretary Garth Johnston.

Coal produced in the United States on an average day is equivalent to 20 pounds for every person in the country.

Livestock

DETROIT LIVESTOCK

DETROIT (AP)—Hogs—Salable 300. Market opening steady; 180-230 lb. barrows and gilts 27.25, few odd lots 27.35 and 27.40, latter price extreme top; most 225-260 lbs. 26.00-27.75; sows under 400 lbs. mostly 23.50-24.50; heavier weights 22.00-23.25; stags mostly 18.00-20.00; boars 17.00-20.00.

Cattle—Salable 550. General market fully steady; no high choice or prime cattle available on early rounds; small lot choice around 1050 lb. steers 23.75; bulk choice fed steers and yearlings 22.00-23.50; bulk good to low choice fed steers and yearlings 19.00-22.00; choice heifers 20.50-21.00; utility to low good steers and heifers 18.50-17.50; bulk utility and commercial cows 11.00-13.50; odd head heavy desirable Holsteins up to 13.00 and slightly above; utility and commercial bulls 13.50-15.50; few part loads good and choice replacement cattle 20.00-21.50.

Calves—Salable 225. Market opening about steady on few early sales; good and choice vealers 34.00-38.00, odd head above; bulk commercial and good vealers 17.00-23.00; cull and utility mostly 8.00-16.00.

Sheep—Salable 400. Market not fully established.

CHICAGO LIVESTOCK

CHICAGO (AP)—Salable hogs 6,500; market active; strong to mostly 25 higher on butchers and sows; most choice 190-270 lb $26.85-27.25; top $27.40 sparingly; most 280-320 lb $26.25-26.90; 330-370 lb $25.75-26.25; most sows $23.00-25.50; good clearance.

Salable cattle 12,000; calves 400; prime steers as well as choice yearlings and light steers up to 1,100 lb fairly active; steady; other grades and weights slow; mostly steady with instances 25-50 lower than the best selling earlier in the week; cows and bulls steady to weak; other classes steady; a few loads prime steers $28.00-30.00; several loads $26.00 carrying a high choice end; choice to low prime steers $23.00-27.50; good to low choice $19.25-22.50; commercial to low good $16.00-18.00; high choice and prime heifers $24.00-25.50; good and choice heifers $18.50-23.50; utility to low good $13.00-18.00; utility and commercial cows $11.50-14.50; canners and cutters $9.00-11.50; utility and commercial bulls $14.00-16.50; good heavy fat bulls $12.50-13.50; good and choice vealers $22.00-27.00; a few light culls as low as $8.00.

Salable sheep 1,500; slaughter lambs moderately active; strong to 25 higher; slaughter sheep steady; good and choice wooled lambs 110 lb down $24.50-25.75; choice and prime grades $26.00-27.25; cull to low good $16.00-24.00; shorn lambs carrying No. 1 to 3 skins 88-94 lb $23.00-23.50; cull to choice slaughter ewes $6.00-10.50.

Flint Motorist Injured as Car Hits Parked Auto

A Flint motorist was injured slightly when his car struck a parked auto early today on U. S. 10 a mile south of M57 in Independence Township, according to Oakland County Sheriff's Deputies.

George H. Kallas, 29, who refused treatment for face cuts, told deputies that he dozed off as he was driving south.

New York Stocks

Figures after decimal points are eighths

Adams Exp	31.1	Inland Stl	48.3
Admiral	20.6	Inspir Cop	24.4
Air Reduc	23.1	Interlk Ir	15.3
Allied Ch	83.7	Int Harv	29.3
Allied Strs	42.4	Int Nick	34
Allis Chal	47.6	Int Paper	61.5
Alum Ltd	55.4	Int Tel&Tel	15.6
Alum Co Am	71	Johns Man	61.6
Am Airlin	12.4	Kelsey Hay	17.1
Am Can	38.4	Kennecott	73.1
Am Car & Fdy	34.2	Kimb Clk	56
Am Cyan	44.5	Kroger	43.4
Am Gas & El	36.2	LOF Glass	46.3
Am Loco	14.4	Lib McN & L	9.6
Am M & Fdy	23.6	Ligg & Mey	63
Am N Gas	43.5	Lockh Airc	36.6
Am Rad	17	Loew's	14.2
Am Smelt	33.2	Mack Trucks	13.6
Am Stl Fd	29.4	Marsh Field	27.5
Am Tel & Tel	163.2	May D Str	28.6
Am Tob	68.1	Mead Cp	30.6
Anac Cop	34.5	Mid Cont Pet	70.7
Anac W & C	48.3	Monsan Ch	80.2
Armour	9.2	Mont Ward	60
Ati Cst Line	94.4	Mueller Br	24.1
Atl Refin	33.3	Nash Kelv	14.3
Atlas Pdr	41.3	Nat Biso	36.6
Avoc Mfg	5.3	Nat Dairy	69
Bald Lima	9.2	Nat Lead	43
Balt & Ohio	19.2	Nat Theat	7.1
Bendix Av	69.4	NY Central	23.3
Benguet	.7	Nia M Pw	29
Beth Stl	56	No Am Av	29.2
Boeing Airp	82	Nor Pac	57.3
Bohn Alum	22.1	Nor St Pw	15.1
Bond Strs	13.2	Northw Airl	9
Borg Warn	83	Ohio Oil	64.2
Briggs Mfg	38.7	Packard	3.5
Brist My	23.5	Pan Am W A	10.2
Budd Co	12.2	Param Pict	31
Burr Add	17.2	Pa RR	16
Can Dry	13.3	Penn-Dixie	10.6
Cdn Pac	24.2	Penn Coal	36
Capital Airl	9.1	Phelps D	36
Case JI	15	Philco	32.4
Cater Trac	46.5	Philip Mor	40.6
Celanese	30.1	Phill Pet	62
Ches & Ohio	33.6	Pit Plate Gl	54.4
Chi & NW	11	Proct Gam	73.4
Chrysler	62.7	Pullman	46.3
Cities Serv	91.3	Pure Oil	66.6
Climax Mo	41.3	RKO Pic	6
Coca Cola	122.6	Radio Cp	27.1
Colg Palm	41.6	Rem Rand	17.4
Col Gas	14.2	Reo Motors	25
Con Edis	43	Repub Stl	49.3
Con OE	27.7	Reyn Met	63.4
Consum Pw	41.6	Reyn Tob B	57.4
Con Pw pf 4%	100.6	Sears Roeb	45.4
Cont Can	41.6	Shell Oil	50.7
Cont Oil	60.6	Sinclair Oil	91
Corn Pd	73	Socony Vac	39.4
Curtiss Wr	10.1	Solvay Am	39.7
Det Edis	30.6	Sou Pac	40.4
Doug Aire	117	Sou Ry	37.4
Dow Chem	38.5	Sparks W	43.3
DuPont	114.7	Sperry	4.3
Eagle Pich	20.3	Std Brand	57
East Airl L	23	Std Oil Calif	33
Eastm Kod	56.1	Std Oil Ind	58.4
El Auto L	42.3	Std Oil NJ	76.7
El & Mus In	1.7	Std Oil Ohio	80.3
Emer Rad	10.1	Studebaker	37.5
Erie RR	10.5	Swift & Co	18.6
Ex-Cell-O	61.4	Sylv El Pd	43.5
Firestone	72.4	Texas Co	34.5
Freept Sul	59.2	Tex G Sul	68.3
Gen Elec	105	Thomp Pd	68.4
Gen Fds	59.4	Timk R Bear	60.4
Gen Mot	65.3	Tran W Air	23.4
Gen Ry Sig	36.3	Transamer	14.2
Gen T & Rub	33.5	Twent C Fox	27
Gillette	54	Underwood	31.1
Goebel Br	6.6	Un Pac	32
Goodrich	87.3	Unit Air Lin	114.4
Goodyear	61.7	Unit Aire	23.1
Greyhound	13.3	United Cp	5.3
Gulf Oil	55.5	Unit Fruit	49.5
Hersh Choc	43.6	U S Lines	14
Holland F	14.1	U S Rub	31.6
Homestk	39.7	U S Smelt	47
Hooker El	68	U S Smelt Pf	58.6
Houd Hersh	15.4	U S Steel	32
Hud Mot	9.6	Waukesha M	14.4
Ill Cent	82.5	W Va Pulp	28.3
Int Nickel	39.4	West Un Tel	38.6
Int Paper	61.5	Westg A Brk	35.3
Int Tel&Tel	15.6	Westg El	61.6
Johns Man	61.6	Woolworth	43.1
Kelsey Hay	17.1	Yale & Tow	20.6
Kennecott	73.1	Youngs Sh & T	40.3
Kimb Clk	56	Clark Equip	37.4
Kroger	43.4		
LOF Glass	46.3		
Ligg & Mey	63		
Lockh Airc	36.6		
Loew's	14.2		
Mack Trucks	13.6		
Marsh Field	27.5		
May D Str	28.6		
Mead Cp	30.6		
Mid Cont Pet	70.7		
Monsan Ch	80.2		
Mont Ward	60		
Mueller Br	24.1		
Nash Kelv	14.3		
Nat Biso	36.6		
Nat Dairy	69		
Nat Lead	43		
Nat Theat	7.1		
NY Central	23.3		
Nia M Pw	29		
No Am Av	29.2		
Nor Pac	57.3		
Nor St Pw	15.1		
Northw Airl	9		
Ohio Oil	64.2		
Packard	3.5		
Pan Am W A	10.2		
Param Pict	31		
Pa RR	16		
Penn-Dixie	10.6		
Penn Coal	36		
Phelps D	36		
Philco	32.4		
Philip Mor	40.6		
Phill Pet	62		
Pit Plate Gl	54.4		
Proct Gam	73.4		
Pullman	46.3		
Pure Oil	66.6		
RKO Pic	6		
Radio Cp	27.1		
Rem Rand	17.4		
Reo Motors	25		
Repub Stl	49.3		
Reyn Met	63.4		
Reyn Tob B	57.4		
Sears Roeb	45.4		
Shell Oil	50.7		
Sinclair Oil	91		
Socony Vac	39.4		
Sou Pac	39.7		
Sou Ry	40.4		
Sparks W	43.3		
Sperry	4.3		
Std Brand	57		
Std Oil Calif	33		
Std Oil Ind	58.4		
Std Oil NJ	76.7		
Std Oil Ohio	80.3		
Studebaker	37.5		
Swift & Co	18.6		
Sylv El Pd	43.5		
Texas Co	34.5		
Tex G Sul	68.3		
Thomp Pd	68.4		
Timk R Bear	60.4		
Tran W Air	23.4		
Transamer	14.2		
Twent C Fox	27		
Underwood	31.1		
Un Pac	32		
Unit Air Lin	114.4		
Unit Aire	23.1		
United Cp	5.3		
Unit Fruit	49.5		
U S Lines	14		
U S Rub	31.6		
U S Smelt	47		
U S Smelt Pf	58.6		
U S Steel	32		
Waukesha M	14.4		
W Va Pulp	28.3		
West Un Tel	38.6		
Westg A Brk	35.3		
Westg El	61.6		
Woolworth	43.1		
Yale & Tow	20.6		
Youngs Sh & T	40.3		
Clark Equip	37.4		

New Car Sales Reported Up

Auto Makers Advance Production Schedules 5 Pct. for April

Increased new car sales have prompted auto makers to advance April production schedules by five per cent above earlier projections, Ward's Automotive reports said today.

Ward's said new car sales in the second 10-day period of March were 11 per cent higher than those of the same period in February.

Continuing Ward's said:

"March new car sales mark a spirit of definite optimism and revival. The industry has lifted its April production schedule to 525,700 units against 524,000 estimated for March, highest since last October (533,621).

"The planned increase involves restoration of second-quarter production cutbacks within General Motors divisions and continuance of overtime assembly at Ford Motor Co."

Ward's said "used car sales at new car dealers continue at a brisk pace, with stocks being pared to the lowest point since last September and only a notch above March a year ago."

The agency added that new car stocks "remain at a 650,000 level, but apparently are considered well enough in hand to permit a 500,000 unit monthly production rate through June."

Ford Denies Charge of GM Sales Battle

DETROIT (INS) — A Ford Motor Company executive today insisted his company's increased share of the auto market is a result of higher "public demand" rather than a sales battle with General Motors as charged by an Indiana congressman.

Ernest R. Breech, executive vice president of Ford, said his firm's production schedules are based on car and truck orders received from dealers. Breech said:

"It is the first time in the post-war period that Ford Motor Co. has been able to base its production on public demand."

Rep. Shepard J. Crumpacker (R-South Bend) charged yesterday in Congress that Ford and General Motors were forcing surplus new cars on their own dealers in a sales war.

Business Briefs

Dr. Charles Fortino this week announced the opening of his new office at 3980 Walton Blvd. in Drayton Plains. Dr. Fortino, an osteopath and native of Pontiac, is a graduate of Wayne University and the Des Moines Osteopathic College. His wife, Lita, a registered nurse, will assist him.

Chrysler to Display Turbine at Waldorf

DETROIT (AP) — Chrysler's gas turbine engine passenger car and several dozen other makes and models get a public presentation in New York next week.

The second New York show of the year at the Waldorf-Astoria Hotel will bring together cars of all makers excepting General Motors and Ford. After an April 6 evening invitational preview and coast-to-coast telecast, the free-admittance show will be opened to the public from 2 p. m. April 7 through Sunday, April 11.

Passenger Hurt as Car Hits Tree on Baldwin

A Pontiac youth was treated at Pontiac General Hospital after the car in which he was riding went out of control and struck a tree yesterday on Baldwin road near Indianwood road, according to Oakland County sheriff's deputies.

Driver Whayman V. Reed, 17, of 65 E. Cornell Ave., Pontiac, said his passenger, John A. Weishoar, 17, of 333 Lewis St., received a bruised knee when the car skidded on a turn from Indianwood and struck a tree.

Retired GM Executive Chauncey Baldwin Dies

ROCKVILLE, Ind. (AP)—Chauncey B. Baldwin, 69, a retired General Motors executive, died in his home near here Tuesday.

Baldwin, who lived most of his life in Detroit, retired in 1945 after serving as director of all General Motors parts and services operations overseas. Previously he was Chevrolet Division parts and services manager.

Red Police Ask Asylum

BERLIN (AP)—Thirteen members of the East German people's police asked political asylum in Allied West Berlin yesterday on the first day of a Communist party congress in the Soviet sector of the city.

About 15 tons of rock are processed for each ton of fiber produced by Quebec province's asbestos industry.

Death Notices

ADAMS, MARCH 29, 1954, CALVIN, 1077 Durant St., age 68; beloved husband of Mrs. Jewell E. Adams; dear father of Harold C. and Herschel A. Adams, Mrs. George F. Brinkman, Mrs. Ervin Quinn, Mrs. Mildred Burns and Mrs. Charles N. Swiden, Mrs. Donald Clark, Mrs. Aloys Caspers, Mrs. David E. Henry; dear brother of Andrew Adams and Mrs. Charles Hicks. Funeral service will be held Friday, April 2nd at 2:30 p. m. at the Voorhees-Siple Funeral Home with Rev. Tom Malone officiating. Interment in Perry Mt. Park. Mr. Adams will lie in state at the Voorhees-Siple Funeral Home.

BRAGAN, MARCH 28, 1954, JOSEPH Robert, 496 Lowell St., age 60; beloved husband of Mrs. Margaret Adda Bragan; dear father of Mrs. Marilyn McCallum and Robert Bruce Bragan; dear brother of Mrs. Mary Maxwell, Mrs. Rose Dean, Thomas, Edward and Eugene Bragan. Funeral service will be held Thursday, April 1st at 1:30 p. m. at the Pursley Funeral Home with Rev. James W. Deeg officiating. Interment in Perry Mt. Park. Graveside service will be held by the Masonic Lodge 21 F & AM. Mr. Bragan will lie in state at the Pursley Funeral Home.

DAVIS, MARCH 29, 1954, LILLIE E., St. Petersburg, Fla., age 93; beloved mother of DeWitt C. Davis and John S. Davis, Mrs. Earl A. (Marcie Belle) Ranney. Funeral service will be held Thursday, April 1st at 2 p. m. at the DeWitt C. Davis Funeral Home with Rev. Milton H. Bank officiating. Interment in Oak Hill Cemetery. Mrs. Davis will lie in state at the DeWitt C. Davis Funeral Home.

FORD, MARCH 30, 1954, ROGER Lea, 670 E. Walton Blvd., age 62; beloved husband of Mrs. Nellie C. Ford; dear father of Mrs. Austin Kiser, Mrs. Forbes S. Sibley, and Robert K. Ford; dear brother of Charles Ford, James Ford, George and DeWayne Ford and Mrs. Ruth Buss. Funeral service will be held Thursday, April 1st at 2 p.m. at the Donelson-Johns Funeral Home. Interment in White Chapel. Mr. Ford may be viewed at the Donelson-Johns Funeral Home.

MUNSON, MARCH 30, 1954, FRED L., 3930 Oak Terrace, Middle Straits Lake, age 75; beloved husband of Mrs. Grace Munson; dear father of Mrs. Vernon W. Barker; dear brother of Roscoe E. Munson. Funeral service will be held Friday, April 2, at 1 p.m. at the Schmalzriedt Sons Funeral Home, 16625 Grand River, Detroit 27. Mr. Munson will lie in state at the Schmalzriedt Sons Funeral Home.

SHEARER, MARCH 31, 1954, James, 109 Pine Grove, age 87; beloved brother of Frank Shearer. Funeral service will be held Friday, April 2, at 9:30 a.m. at the Dudley H. Moore Funeral Home with Dr. Andrew Creswell officiating. Interment in Mt. Pleasant Cemetery, London, Ontario. Mr. Shearer will lie in state at the Dudley H. Moore Funeral Home after 7 p.m. this evening.

SIMPSON, MARCH 30, 1954, MINNIE B., 2855 Warner Dr., West Bloomfield Township, Green Lake, age 80; beloved mother of Mrs. Helen Sanders; dear sister of Mrs. Luella Wright. Funeral service will be held Friday, April 2, at 1:30 p.m. at the Whittaker Funeral Home, Canton, Ohio. Interment in Massillon Cemetery, Massillon, Ohio. Mrs. Simpson was taken from the Pursley Funeral Home to the Whittaker Funeral Home in Canton, Ohio this afternoon. Funeral arrangements by the Pursley Funeral Home.

TEINEFF, MARCH 29, 1954, DINY, 251 Chippewa Rd., age 68; beloved husband of Mrs. Domecilia Teineff; dear father of Mrs. Sophie Tradalnski and Stephen Teineff; one sister and one brother also survive. Funeral service will be held Thursday, April 1st at 10 a. m. at St. Joseph Catholic Church. Interment in Mt. Hope Cemetery. Recitation of the Rosary will be held Wednesday evening at 8:30 p. m. at the residence, 251 Chippewa Rd. Funeral arrangements by Sparks-Griffin Funeral Home. Mr. Teineff will lie in state at the residence.

Death Notices

GILCHRIST, MARCH 30, 1954, Abbie Johnson, 2389 Marwood, age 68; beloved wife of L. J. Gilchrist; dear mother of Mrs. Catherine Pearson, Mrs. Jack Crawford, and Mrs. Thomas Bennett. Funeral arrangements will be announced later by the Huntoon Funeral Home.

Card of Thanks 1

WE WISH TO THANK OUR friends and neighbors and relatives for their acts of kindness and floral offerings during our recent bereavement in the loss of our beloved husband and father John F. LaBarge. Mrs. LaBarge and children.

In Memoriam 2

IN LOVING MEMORY OF OUR dear husband and father, William A. Potts, who passed away March 30.

There's link death cannot severe. Love and and remembrance live on forever.

His loving wife, Grace, and Flo.

IN LOVING MEMORY OF FRANces May Hamm who passed away March 31, 1936. Sadly missed by family.

Flowers 3

SCHAFER'S FLORISTS—FLOWERS 123 AUBURN FE 2-3172

Funeral Directors 4

Voorhees-Siple FUNERAL HOME

Ambulance Service, Plane or Motor FE 2-237

Donelson-Johns FUNERAL HOME "DESIGNED FOR FUNERALS"

BOX REPLIES

At 10 a.m. today there were replies at the Press office in the following boxes:

12, 18, 19, 37, 39, 43, 45, 59, 80, 88, 89, 101, 107, 114, 115.

SO VERY CONVENIENT! Yes, through Classified ads you solve problems in your easy chair! Phone FE 2-8181 for an ad-writer.

Help Wanted Male 6

BULLDOZER OPERATOR, EXperienced. MI 4-5480.

BARBER, EXPERIENCED. REFerences. Good with children. FE 4-2366.

CAB DRIVERS, FULL OR PART time. Night shift only. 101 W. Huron.

EXPERIENCED COUNTER MAN for meat department; apply in person, 6fire Bros., 160 W. Maple, Birmingham.

EXPERIENCED WOOL PRESSER, full time. Apply Uptown Cleaners, 45637 Van Dyke, Utica. REpublic 9-3711.

Help Wanted Male 6

EXPERIENCED SALESMAN wanted for mens wear. Steady position, attractive salary and commission. Apply United Shirt Distributor, 86 N. Saginaw.

EXPERIENCED GOLF COURSE employee. Apply at Orchard Lake Country Club, 5000 W. Shore Drive, Orchard Lake.

GOOD OPPORTUNITY. SALESmen living in Oakland County between 25 & 30 to connect with Nationally known soap company, Colgate Palmolive. Must have selling experience, preferably in retail grocery trade. Salary, bonus, expenses, and car furnished. State age height, weight, qualifications and phone number. Write Colgate Palmolive Co. 814 Stephenson Bldg., Detroit 2, Mich.

MECHANIC WANTED, TUNE UP and light repair, have own tools, commission basis, 688 W. Huron.

MAN, WHITE, FOR KITCHEN work including operating electric dishwasher. MI 4-3626.

MAN FOR DELIVERY TRUCK. Steady work. Good Housekeeping Shop.

MAN

Man to work with manager. Steady job, good pay if you qualify. 5 N. Telegraph.

MAN WITH CHAIN SAW TO CUT some trees, FE 7-0904.

MEN CAPABLE OF ORGANIZING own time. Direct factory representatives, local territory. Krenger Mfg. Co., 213 Voorheis Rd. Call in person 9 a.m. to 5 p.m. Eves. call FE 2-1939 or FE 4-8819.

MAN WANTED FOR GARAGE work. Apply in person, Keego Sales and Service, Keego Harbor.

MAN TO DO SOME SIGN PAINTing. OR 3-0474.

NEEDED

Journeyman

Pipefitters

Electricians

Millwrights

and

Pattern makers

APPLY

PONTIAC

MOTOR

DIVISION

Employment Office

GLENWOOD AVE. PONTIAC MICH.

INSURANCE

AGENCY SUPERVISOR GOOD HAND AND LIFE PRODUCER

To develop agency in Pontiac. Top commission and overwrite, high powered home, office promotional program.

No Investment Needed

WRITE MR. J. W. PAULL 3510 WOODWARD DETROIT, MICHIGAN

STOCK BOY FOR DAY WORK. Louis Spadafore's Market, 197 Oakland Ave.

SALESMAN—

Wonderful opportunity for person willing to work at retail merchandising. Apply in person, ask for Mr. Bohnet, 162 N. Saginaw.

SHOP SALESMAN, NO EXPERIence necessary. Sales or office experience preferred. Must have neat appearance. Salary $65 per week to start. Steady position with good future. Turpin Hall Shoes. EM 3-4092.

Help Wanted Male 6

SINGLE EXPERIENCED FARM hand by month. OL 1-5889.

2 SALESMEN

$150 WEEKLY

TANGIBLE AND INTANGIBLE

We will add to our sales force. Local company; some leads complete training. Ages 27-55, married, automobile. Commissions paid at once. Opportunity for advancement. FE 5-9771 for appointment.

WANTED A MARRIED OR SINGLE man for general farm work. Familiar with dairy cattle and modern machinery. Merle McKay, 3320 Casey Rd. Metamora, Mich. Ph. Dryden 5-1723

WANTED

First class sash and door machine man. Capable of laying out, machine own work. Steady year round work. Write Box 68, Pontiac Press

YOUNG MEN

18-25. National concern has openings for 3. Must be neat and ambitious. Travel principal cities. Transportation and expenses. No experience necessary. Will train. Earn $75. to $125.

Business Services 13

FURNACE! FURNACE!
DOES YOUR FURNACE SMOKE? Call us. Repairs and service of all makes of gas and oil burners. EM. 3-8262.

HOUSE MOVING. FULLY equipped. L. A. Young. FE 4-0450.

LET US BUILD YOUR INITIAL job samples. Let us tool your short run jobs in fiber-glass and plastic with a dimensional tolerance of .003. We would like to prove to you that the initial setting up of your tooling in this versatile material is cheaper, lighter, faster to produce and very substantial. Call Mr. Eubanks, OA 8-3809 After 6:30 P. M.

PATCH PLASTERING AND PASTERING. FE 2-8907.

PLASTERING
FE 5-0626, FE 5-0925 Leo Lustig

PATCH PLASTERING. REASONable rates. All work guaranteed. FE 5-8804.

PLASTERING, NEW AND REpair. FE 7-0251.

PLASTERING
D. Meyers EM 3-8830

SAWS, LAWNMOWERS
MACHINE SHARPENED
MANLEY LEACH — 10 BAGLEY

SUBURBAN SEPTIC TANK cleaners Lake Orion. MY 3-6431.

TREE TRIMMING AND REMOVAL Free estimate. FE 4-8806, FE 7-0638

TREE TRIMMING AND REMOVAL. Also shrubs and fruit trees trimmed by licensed qualified man. OR 3-2706 After 6 call FE 4-0137

Bookkeeping & Taxes 14

ED HAWLEY, TAX ACCOUNTANT 1041 Argyle FE 2-2602

Dressmaking, Tailoring 16

ALTERATIONS AND DRESSMAKing. FE 5-7062, 218 Edison.

DRESSMAKING AND ALTERAtions. FE 5-2765, 16 Palmer.

REWEAVING EXPERTLY DONE. Suits superbly tailored. FE 8-3792

DRESSES, SUITS, COATS AND Alterations. FE 4-7074, 191 E. Huron.

Laundry Service 18

FOR FAMILY LAUNDRY SERVice. Ph. Pontiac Laundry FE 5-8101.

LACE CURTAINS PLAIN OR RUFfled, beautifully finished Pontiac Laundry. Ph. FE 5-8101.

Landscaping 18A

Landscape service
Seeding, fertilizing and shrubbery. JACK GOULD
Call MUtua. 4-0144 or 532 W. Huron, Milford, Michigan.

TREE SPRAYING
FRUIT TREES, SHADE TREES, shrubbery lawn maintance and tree trimming. OLive 3-8737.

LANDSCAPING AND GARDEN service lawn building and maintenance Arthur Frantsen FE 5-5040

TREE TRIMMING & CLEAN UP work by experts. FE 4-6196.

Gadening Plowing 16A

EDMUNDS & SON
Garden Plowing, Bulldosing Mowing, and Leveling
FE 7-0531 OR 3-0697

3 BOTTOM PLOW, GARDEN, grading and leveling. OR 3-2398.

Moving & Trucking 19

ARE YOU MOVING? CALL FE 5-4806 for service—big or small—Reasonable rates.

FOR FAST, EFFICIENT PICKUP & delivery or light trucking, moving at reas. rates, FE 7-0758 anytime.

HAULING OF ALL KINDS REAsonable FE 5-8097.

LIGHT AND HEAVY TRUCKING Rubbish hauled. FE 2-0603.

LIGHT TRUCKING ALL KINDS. Fill dirt. FE 5-2648.

LIGHT TRUCKING, ASHES AND rubbish. OR 3-6179, OR 3-8077.

LIGHT TRUCKING RUBBISH & ashes. Dump truck, sand, gravel and fill dirt. FE 4-2366 or FE 2-7635.

LIGHT HAULING, ODDS JOBS. Cheap. FE 5-5893.

INCINERATOR SERVICE, ASHES & rubbish, horse, cow & goat manure. FE 5-0468.

MAN WITH 5½ TON TRUCK wants work. Call any time FE 4-0427.

O'DELL CARTAGE
Local and Long Distance Moving
Phone FE 5-8606

REDUCED RATES
Large van to serve you. Smith Moving. FE 4-4804.

SUDDEN SERVICE—ASHES, RUBbish and light trucking. FE 4-6079.

TRUCKING AND HAULING RUBbish, anytime. FE 2-8296.

Trucks for Rent

TRUCKS, TRACTORS AND EQUIPMENT
½ Ton Pickups 1½ Ton Stakes And Dump Trucks
Pontiac Farm and Industrial Tractor Co.
FE 4-0461 — FE 4-1442

VOLLMAR MOVING AND STORage Agents for N. American Van Lines. Large vans anywhere in United States. Quick service FE 5-8062 341 N. Perry

Painting & Decorating 20

A-1 PAINTING & DECORATING, winter rates 'til Apr. 30. Work guaranteed, free estimates. FE 4-9206.

COMPLETE PAINTING, WALLwashing paperhanging & cleaning, building maintenance. CASH OR TERMS. Tupper, OR 3-7061.

INTERIOR DECORATING. YOU are next. Call OR 3-8076. Mr. Odcumb.

Interior Painting
Paper removed and wall washing. Wet basements painted dry, waterproofing and painting on brick, block and stone. Work guaranteed in writing. FE 5-9734 FE 7-0196.

PAPERHANGING
20 years experience and reasonable rates. FE 4-2171.

PAINTING, PAPERHANGING AND paper removed. Free estimates. FE 4-6918.

PAINTING, PAPERHANGING, Paper removed, wall washing. Belcone Decorators, FE 4-6930.

PAINTING AND DECORATING Mason Thompson FE 4-6364

PAINTING DECORATING GUARanteed reasonable prices FE 4-0896

PAINTING, PAPERING & PAPER removed. Reasonable. Charles White. OA 8-3897 or FE 4-1697.

PAINTING INSIDE & OUT FREE estimate FE 3-4137

PAPERING—PAINTING
RESIDENTIAL & COMMERCIAL SATISFACTION ASSURED
J. WILLIAMS, FE 5-0764

Wall Washing & Painting

Reasonable, FE 5-2211.

WOMEN WANT WALL WASHING painting. OR 3-2284.

WALLPAPERING AND PAINTING. Call for estimate. FE 4-0256.

Wall Washing, Painting
Herbert Hall, FE 3-2706.

Photos & Accessories 21

FOR SALE ROLLEIFLEX FLASH ETC. 4x5 Press camera, 2 lenses, holders, flash, case etc. Also misc. dark room equipment. All like new, FE 5-3350 after 7 p.m.

PORTRAITS FRAMES COPIES. Wedding. Formal and Candid. LaPrette Studio, 12 E. Pike, FE 4-7393.

Television Service 22

DAY, NIGHT, SUN. TV SERVICE. FE 4-1501, FE 5-8360
M. F. STRAKA

FORMERLY TV SERVICE MANager. Good Housekeeping Shop, now in business for myself. Service call $4.50, plus parts. R. A. Sessman. Call MY 3-6305.

GUARANTEED TV REPAIR ANY make. FE 4-0738. ANDY CONDON'S Radio-TV service

HOME SERVICE CALL $3.50 DAY OR NIGHT
MITCHELL'S TV
109 N Saginaw FE 3-2871

Norris Radio & TV
REPAIR SHOP 540 Nevada St

Typewriter Service 22A

TYPEWRITERS—RENTED Mitchell's, 123 N. Saginaw St.

TYPEWRITERS AND ADDING Machine repairing. Expert work. General Printing and Office Supply Co., 7 W. Lawrence.

Upholstering 23

CUSTOM UPHOLSTERING
Free estimates. Small repairs in your home. A. Tingling FE 5-0719.

EAKLES, CUSTOM UPHOLSTERing, 8174 Cooley Lake Rd. EM 3-3061. Free estimates.

FURNITURE REFINISHING, Antiques a specialty. FE 5-7332.

MAKERS OF CUSTOM BUILT furniture, upholstering. 34 S. Telegraph.

Thomas Upholstering
Phone FE 5-8888

SLIP COVERS, DRAPES & BEDspreads. Your material. FE 5-5797

Lost & Found 24

FOUND: BLONDE COCKER, VIcinity of Pontiac. OR 3-7886.

FOUND: MAN'S PLAIN GOLD wedding band, across from Post Office EM 3-5804. Owner identify and pay for ad

FOUND: IN PONTIAC, AGED male Boxer, brindle color. Inquire Valentines Paint Store, Oxford. OA 9-3211.

LOST: TAN PLASTIC BILLFOLD containing money and identification papers. Vicinity of Mechanic St. Reward if returned to 61 Mechanic St.

LOST: 3 MOS. OLD BOXER PUPpy, male, wearing black collar. Please call FE 5-7709, reward.

LOST: RED AND WHITE BEAGLE dog. Vicinity of Clarkston depot. Call after 6 p.m. Maple 5-6896.

LOST: LARGE FAWN MALE BOXer. White blaze on black muzzle. 4 white feet. Disappeared March 21. Reward. FE 2-3954.

LOST: MALE BRITTANY SPANiel, white and orange, short tail, registration number 321-979 stamped in ear. Reward. FE 2-1189.

LOST: GIRL'S BLUE GLASSES, vicinity of Saginaw St. New Vision. FE 2-2826.

LOST: YELLOW LEATHER BILLfold, containing important papers and money. Please call FE 5-0043 after 4 p.m.

LOST — MONDAY, MALE DALmation (coach dog) reward. Wm. Blaso, MI 4-0118.

LOST: PART COLLIE PUP, white with brown markings. Vicinity of Emerson School. FE 3-3444. Reward.

LOST — BROWN & WHITE FEmale part Beagle and part Fox Terrier. Vicinity Woodward and 14 Mile Rd. Answers to "Brownie." License No. 805. MI 4-9721. Reward.

$50 REWARD

Lost — Boxer puppy, 3 months old male. Vicinity Long Lake and Franklin Rd., Bloomfield. If found please call MA 6-6476

4 MONTH OLD MALE COCKER Spaniel, blond. Lost in vicinity of Baldwin Ave. Answers to name of "Skip." FE 5-1770. Reward offered.

Physio-Therapy 24A

SCIENTIFIC SWEDISH MASSAGE. Special foot technique. 72 Elm St. FE 4-2851

Notices & Personals 25

ATTENTION CLUBS AND CHURCH organizations. New money raising project. MI 4-7362 for details.

ANY GIRL OR WOMAN NEEDING a friendly adviser, contact Mrs. Vernon Vie. Ph. FE 2-8734. Confidential. The Salvation Army.

DAINTY MAID FOR SUPPLIES. Mrs. Burnes, FE 3-8814, 93 Mark.

DR. A. A. KANTER, FOOT SPEcialist 3½ S. Saginaw, FE 3-7826.

FOR YOUR RADELLE PARTIES and reorders, call OR 3-2700.

KNAPP SHOES
FE 5-6720

MORRIS' LUNCH, 561 S. SANFORD St. Meals 70c and still better boarding offered.

NOTICE IS HEREBY GIVEN THAT Bloomfield Open Hunt Club Whose premises are located at E. Long Lake Rd. has applied to the Michigan Liquor Control Commission for a club license to sell beer, wine, and spirits to bona fide members only and that it is the intent of the Liquor Control Commission to grant said license upon the expiration of 10 days from date hereof. Dated March 31, 1954.

MASSAGE FOR SHUT-INS, BENEficial for stroke patients, arthritics and paralyzed cases. FE 4-4131.

NOTHING COULD BE FINER FOR linoleum than Glaso plastic type coating. Easy to clean. Waite's Notions.

NOTICE IS HEREBY GIVEN THAT Pine Lake Country Club whose premises are located at Pine Lake has applied to the Michigan Liquor Control Commission for a club license to sell beer, wine, and spirits to bona fide members only and that it is the intent of the Liquor Control Commission to grant said license upon the expiration of 10 days from date hereof. Dated March 30, 1954.

WALLPAPER FACTORY OUTLET now at 105 N. Saginaw St. FE 3-5611

WE SELL AND BUY BETTER used clothing. THRIFT SHOP 192 S. Saginaw.

100 WEDDING INVITATIONS $6.50. Printed napkins, 3 day service. Rutherford Studios 19 W. Huron.

WANT WROUGHT IRON FURNIture that sat the middle man? Will make anything to your specifications. Call FE 4-3026 for appointment.

Wtd. Child. to Board 26

EXCELLENT CARE IN LICENSED home, FE 4-8085.

Wtd. Household Goods 27

FURNITURE NEEDED
Entire home or odd lots. Get the top dollar. Will buy outright or sell it for you. B. B. Community sale. Ph. OR 3-7717.

LET US BUY IT OR AUCTION IT for you. OA 8-2681.

ONE OF PONTIAC'S LARGEST furniture buyers cash waiting. FE 4-7681

WANTED TO BUY, ALL TYPES of furniture. Ph. FE 2-5523.

WANTED MAPLE BUFFET OR server. Call FE 4-2274.

Wtd. Miscellaneous 28

CARD DISPLAY CASE OLD WAGon or buggy wheels, also wagon seat. OR 3-9474.

FLAT TOP DESK AND FILING cabinet, MA 5-7918, OR 3-8806.

WANTED TO BUY HOUSES, barns, chicken houses, garages and other buildings to be moved or torn down. R. J. Sutton, MY 3-6432.

WANTED TO BUY HOUSES, barns, and other buildings to be torn down. OR 3-7156.

Wanter' to Rent 29

4 ROOMS UNFURNISHED APT. near bus line. Couple only. References. FE 5-9726, after 5 P.M.

ACCOUNTANT DESIRES 3 BEDroom unfurnished rental. West side preferred, up to $90, one child. FE 4-5518.

CALL FAMILY RENTAL SERVice for renters or buyers FE 4-7-3.

COUPLE WANTS 4 OR 5 ROOM unfurnished house. FE 5-8394.

COUPLE WITH INFANT DESIRE farm or partly furn. place, close in. Best references, FE 5-5535.

Ex-Serviceman and wife with two small children desperately need a two-bedroom unfurnished house. Reasonable rent. FE 3-7345.

RENTAL AGENCY, MANY FAMIlies and couples waiting to rent rooms, houses and apts. No fee. Adams Realty Co. FE 2-7092.

RELIABLE YOUNG COUPLE with 2 children desire 2 or 3 bedroom house in or near Pontiac. Call FE 4-7233 before 3 p.m.

SOLDIER'S WIFE AND SMALL daughter desire three room apartment, unfurnished, before April 15. Excellent references. FE 4-0478, after 5:00 p.m. West side preferred.

WANT TO RENT COTTAGE FOR the season, close to Detroit, 4 adults, reasonable. 14240 Pembroke, Detroit 38, Pk. VE 6-3021.

Wanted to Rent 29

WANTED TO BUY FROM PRIvate party, good Fordson and tractors.
H. F. SUTTON
MU 3-6432

WANT 5 ROOM FURNISHED house or apt. West side of Pontiac or Drayton Plains. Temporary or permanent. Will pay up to $150 a month. OR 3-1662.

Share Living Quarters 30

WILL SHARE MODERN HOME near Tel-Huron shopping center. FE 2-3535.

Wtd. Contracts, Mtgs. 32

CASH FOR SEASONED LAND contracts on modern homes. CAPITOL SAVINGS & LOAN CO. 75 W. Huron St. FE 4-0561

CASH for CONTRACTS
If you plan to sell your land contract phone us. We have plenty of funds at our disposal for contracts at reasonable discounts. Bring your abstract and land contract. Ask for Mr. Clark
CAMERON H. CLARK
1362 Huron FE 4-6493
Realtor Open Eves.

CASH
For good seasoned land contracts. We also have cash customers waiting for 2 and 3 bedroom homes
A. JOHNSON, Realtor
FE 4-2533
1704 S. Telegraph Rd.

CASH
FOR YOUR LAND CONTRACT
Nicholie & Harger Co.
33 W. Huron St. Phone FE 5-8183

CASH FOR YOUR LAND CONTRACT
RALPH B. GARNER
Investments
National Bank Bldg
Rochester, Mich.

CASH FOR LAND CONTRACTS. H. J. Vanwe 4940 Dixie Hwy. OR 3-1358

IMMEDIATE CASH FOR YOUR land contract or equity in your home
K. L. Templeton, Realtor
53½ W. Huron FE 2-6223

WE HAVE $200,000
At our disposal to purchase new or seasoned land contracts for our clients. See me before you sell. ASK FOR BOB MAHAN.
MAHAN
REALTY CO., REALTORS
COOPERATIVE MEMBERS
Open Evenings and Sundays
1075 W. Huron Ph. FE 2-0263

Wanted Real Estate 32A

Business Is Good
If you want action in selling your home, give us a call for a prompt and courteous appraisal. We have sold practically all of our listings and have clients waiting for good 2 and 3 bedroom homes in Waterford, Drayton and lake areas. Now is the time to list your home for that top dollar.
F. C. Wood Inc.
Corner of Williams Lake Rd. & M-59 OR 3-1235 After 5 FE 4-1081

CASH IN 24 HOURS
For your equity in your home or farm. Call us on the phone, we will be at your home within 1 hour. Get our offer before you deal. We mean business!
Edw. M. Stout, Realtor
77 N Saginaw St. Ph. FE 5-8169
Open Eve. till 8:30

Cash for Your Home
We have several buyers of small homes. Cash waiting.
THELMA M. ELWOOD
5143 Cass-Elizabeth Lake Rd.
FE 5-1284. FE 4-3944 Open 9 to 8

EVERY DAY
We are talking with people who are in the market for a home. May we help YOU meet the prospective buyer of your home?
PAUL JONES, REAL ESTATE
832 W. Huron FE 4-3500

GILES
IF YOU DON'T
WANT TO SELL
DON'T
CALL US
GILES REALTY CO.
PH. FE 5-6175
GREEN LAKE OFFICE
(ON GREEN LAKE)
"HEDQTRS. FOR ALL LAKES"
Cottages, Homes, Lots and Estates
SINCE 1926—LET IT HERE
NORMAN P. RICE
7070 COMMERCE RD. KIM 3-6413
WOodward 5-7744 Ring Here

IMMEDIATE CASH
If you have a 4 bedroom home on east side, a 3 bedroom home in Pioneer Highlands or a 2 bedroom home near Washington Jr. High School and you are interested in selling your equity, call us at once!
STONE REALTY CO.
919 Joslyn FE 2-6340

LISTINGS WANTED—FARM RESIDENTIAL OR LAKE
GEO. L. SCALES, REALTOR
8614 N. Saginaw FE 2-5011

LISTINGS WANTED
We need city, suburban and lake homes. Have qualified buyers waiting. We will appreciate your call by giving prompt attention on your real estate problems.
PAUL D. HAMMOND
2674 W. Huron St. Phone
FE 5-7747 Eves. FE 5-6714

LISTINGS WANTED
Buyers are waiting, we buy, sell, or trade.
H. C. Newingham, Broker
101 S. Marshall
FE 4-9043 or FE 4-0661

PRIVATE PARTY WILL PAY cash for good 6 room house or farm. MA 5-7309.

TRADE OR SELL
Trades are made to satisfy all concerned large down payments are scarce, trade your property on us, do not feel obligated
DORRIS & SON
REALTOR CO-OP MEMBER
582 W. Huron FE 4-1507

WE WILL BUY
(1) Equity in your home.
(2) Equity in land contracts.
(3) Buy your home for cash.
Call us or stop in
CORT M. IMBLER
1711 Joslyn FE 4-0524

WOULD LIKE TO BUY FROM private party, a small 2 bedroom home. Must be clean, up to $5,000 cash if good deal. Please answer to Pontiac Press, Box 68.

Want to Sell?
BUYERS WAITING
If you have lake property or your home is in the area of Drayton, Clarkston or Waterford, call us for action. Immediate
Cash for Land Contracts
WHITE BROS.
Open 9 to 6 for Your Convenience
Ph. OR 3-1872 or OR 3-1700
6960 Dixie Highway Waterford

WTD. (IMMEDIATELY) 4 ROOM modern E. & W. location. Cash deal. Adams Realty. FE 4-3280.

WE NEED LISTINGS ON FARMS, commercial properties and homes.
ROY KNAUF, Realtor
3016 W. Huron FE 5-9421

SLICE OF HAM



Wanted Real Estate 32A

WANT CASH?
Have client with cash for modern two bedroom home on good lake. Call J. A. Taylor, Realtor. FE 4-2544.

WE ARE SELLING ALL OF OUR well-listed property and are urgently in need of city, suburban, lake and farm listings. We are able to give you complete satisfaction and a quick turnover. Will appreciate your call.

To Buy—To Sell—To Trade
YOU BUY IT—WE'LL INSURE IT
MAHAN
REALTY CO., REALTORS
Member Co-op. Real Est. Exh. Inc.
FE 2-0263
Open Eves. 'til 9, Sun. 10-4
1075 W. Huron
NEXT DOOR TO BRANCH POST OFFICE

5% MORTGAGES
ON FARMS OR SUBURBAN, from ½ acre with 100 ft. frontage, no appraisal or closing fees.
B. D. CHARLES
Equitable Society, 1717 S. Telegraph
FE 4-0521; Eves. FE 5-8891

Rent Apts. Furnished 33

1 ROOM EFFICIENCY APTS. Weekly rates. Ritz Motel, 1000 S. Woodward, Pontiac.

1 ROOM NEAR AUBURN Heights. FE 4-8370 after 11.

1 ROOM BASEMENT APT. 2 GIRLS preferred. Call after 3 PE 4-4825.

1 ROOM AND KITCHENETTE FOR married couple. 102 Parkhurst.

1 LARGE ROOM AND KITCHENette. Quiet. Working couple. Newly decorated. 319 Orchard Lake.

1 LARTE ROOM AND KITCHENette. Private bath. Ideal for couple or 2 employed girls. Upper apartment. 290 N. Paddock. Adults only

1 LARGE ROOM, FRIGIDAIRE and private entrance. No children. FE 4-3390.

1 LARGE CLEAN HOUSEKEEPING room. Couple only. 87 N. Shirley.

2 rooms, everything furnished. Private entrance. FE 3-3853. 38 Matthews.

1 ROOM APARTMENT. 134 S. Johnson. Men only.

3 ROOM, ADULTS ONLY. 78 Lafayette.

3 ROOMS, FIRST FLOOR, COUPLE only. FE 4-8278.

3 ROOMS NEAR FISHER BODY. Men. Refrigerator, steam heat and linens. FE 5-0526.

3 ROOM APARTMENT. FREE. Couple only, in exchange for care of 2 children. FE 2-8055 after 5.

2 ROOMS
Apply 239 Russell

3 CLEAN ROOMS, HEAT, LIGHTS, and gas. New Maytag. 75 S. Jessie. FE 4-1363. No children

2 LARGE ROOMS, CLEAN, AUTO. heat, private entrance. No children or drinkers. FE 2-6355.

2 ROOM BASEMENT APARTment. Private entrance and bath. Couple or 2 buddies. FE 5-1560.

1 ROOM APARTMENT, NEAR Pontiac Motors. Inquire at 22 Auburn, at office in rear.

2 ROOMS AND KITCHENETTE for couple. No drinkers. 116 Lafayette. Before 10 a.m. or after 5 p.m.

2 ROOMS, CHRISTIAN COUPLE only. Frigidaire, private bath and entrance. 118 E. Howard.

2 BUDDIES, NO DRINKERS, PRIvate entrance. Single beds. Garage. 86 N. Jessie.

AND 2 ROOMS. APPLY APT. 7, 79 Clark St.

3 ROOMS, ADULTS, PRIVATE bath. Frigidaire. 204 Florence Avenue.

2 ROOMS AND BATH, COMPLETE kitchen. Children welcome. Sleepy Hollow Motel, 3400 Dixie Hwy.

3 ROOMS, BATH, HEATED. Adults only. Vicinity of Walled Lake. MA 4-1600 after 6.

2 ROOMS, PRIVATE ENTRANCE over Dr. Curson's Clinic. Couple only.

3 ROOMS, PRIVATE BATH, GAS heat, FE 4-0808.

2 ROOM, DOWNTOWN, PRIVATE entrance, and bath, 107 Mt. Clemens.

4 ROOMS AND BATH, COUPLE only, $12.00 week, share utilities. B. D. CHARLES, REAL ESTATE 1717 S. Telegraph; FE 4-0521.

4 ROOMS AND BATH, PARTLY furnished. Adults only. Auburn Heights. FE 7-0251

4 ROOMS AND BATH, ORCHARD Lake, couple only, $12.50. Share utilities. B. D. Charles, FE 4-0521.

5 ROOM AND BATH, 1407 GIDdings Rd.

A 2 ROOM AND 3 ROOM FURnished apartment. Small child welcome. 21 Sleibaugh Court. See caretaker in rear basement.

BEDROOM AND KITCHEN, SHARE Frigidaire and bath. FE 2-1672.

COZY 2 ROOMS AND BATH. Working couple preferred. 756 Young St.

FLAT, 5 ROOMS, FURNISHED. Oil heat. Real modern. 4531 Lakeview, Woodhull Lake. OR 3-7896.

FURNISHED APARTMENT, Working couple only. References. FE 4-7335.

LIVING DINING ROOM WITH Kroehler daven-o-bed, complete modern kitchen with electric refrigerator and stove, bath with shower. MY 3-6831.

LARGE 4 ROOM, EXECUTIVE OR professional couple. Carpeted, fireplace, garage $110 per mo. FE 5-4032.

NEW 2 ROOM APT. PARTLY FURnished. Older couple preferred, no children. Near Lake Orion. MY 3-4882, 1343 Beach Dr.

PRIVATE, CLEAN, 3 ROOMS AND bath, adults, FE 7-7789.

Rent Apts. Unfurnished 34

2 3-ROOM UNFURNISHED APARTments with halls and closets, clean, close in, on bus line, front apt., private entrance, all utilities furnished. No children over 6 months. Also garage. FE 4-8619. 68 Norton.

2 ROOMS AND BATH, UTILITIES and stove furnished, couple only. 281 Oakland, FE 4-8042.

1 ROOM, FE 3-3853. CALL BEfore 7 p.m.

5 ROOMS AND BATH, $50 a month. No children. 90 S. Merrimac.

2 ROOMS ALL MODERN, REFERences. Inquire 340 State St.

3 ROOM AND BATH, FE 4-0580.

Rent Apts. Unfurnished 34

3 BEDROOMS, 7 MILES WEST of Highland. Intersection of U.S. 23 and M-59. New hot water heater, new oil furnace. On Lemen farm. $100 per month and deposit. Only teen-age children. Ph. evenings 3293 Hartland, Mich

3½ ROOMS WITH STOVE AND refrigerator. Adults. 180 E. Huron St.

4 ROOM UNFURNISHED APT. IN Keego Harbor. FE 7-0182 After 6 p. m.

5 ROOM MODERN APT. ON FARM near Rochester, in exchange for approximately 3 hours housework per day plus a nominal rental. OL 3-1351.

6 ROOMS.
1220½ Baldwin before 5 P.M.

APT. FOR ON PINE LAKE. Warm comfortable in winter. $60. month. FE 7-0336.

FOR LEASE: IMMEDIATE Possession, newly decorated 2 bedroom upper, oil heat, suburban location, $75.00 per month, call "Bud" Nicholie Real Estate FE 5-1201.

LAKE FRONT, 5 ROOMS AND bath, near Pontiac. Adults. $90 monthly. heat furnished. EM 3-4322.

MODERN 3 AND BATH WITH OIL heat. Close in. FE 3-7425.

NEWLY DECORATED, 4 ROOMS and bath, west side, adults only. 97 Dwight.

SMALL UNFURNISHED APARTment. Utilities included. No children. OL 3-0321.

Rent Houses Furnished 35

ROOMS AND BATH AT OXBOW Lake. Suitable for 2 or 3 persons. Automatic oil heat and hot water. Phone FE 4-6363

FURNISHED HOUSE, 2 ROOMS and bath for Christian couple. Reply Box 89 Pontiac Press.

FURNISHED CABINS FOR RENT. 4270 Dixie Highway

FOR SMALL FAMILY, 10 MILES from Pontiac 3 rooms and bath. MA 4-2149

RENTAL AGENCY, 2-3-4 ROOM apts. Call today. Adams Realty Co. FE 2-7092.

UNION LAKE—2 BEDROOMS, full bath, oil circulator, sand beach, range and refrigerator. EM 3-3929 after 5 p.m.

UNION LAKE
4 room furnished home with PWA oil furnace 1½ car garage, available for year's lease at $125 per month beginning May 1. References required, FE 4-6203.

Rent Houses Unfurn. 36

3 ROOMS AND BATH, MODERN. EM 3-2948.

5 ROOMS, MODERN, ON CADILlac. Couple. Write Pontiac Press, Box 63.

5 ROOMS AND BATH, FULL BASEment. Garage. $100 a month. References. Adults only. FE 2-0488.

SIX ROOM, 3 BEDROOM BRICK terrace. Close to downtown. Basement, furnace, etc. $110 mo. plus utilities. FE 5-6160. Ask for Mr. Riley

SMALL MODERN HOUSE, SUITable for couple. $50. 10655 Dixie corner of Holly Rd.

For Rent Rooms 37

1 ROOM, KITCHEN PRIVILEGES, west side, FE 2-0091.

LIGHT HOUSEKEEPING ROOM. Suitable for 2 men or couple. Close in. FE 5-9720.

BUS STOP, PRIVATE ENTRANCE, kitchenette and laundry. 499 W. Huron

BUSINESS GIRLS TO SHARE 5 room private apartment. Twin beds, 5 minutes from downtown. FE 2-3701.

CLOSE IN FOR LADY. $5. FE 4-2583.

CLEAN BEDROOM NEAR ST. JOseph's Hospital for lady or couple. FE 5-7812.

CLEAN SLEEPING ROOM. 1 OR 2 men. Afternoon shift preferred. No drinkers. 48 Dwight St.

DOUBLE ROOM IN MODERN home. Suitable for 2 women or 2 men. FE 5-6104.

FURNISHED SLEEPING ROOM IN lower flat for 1 or 2 men. Private entrance. 79 Montcalm.

LARGE ROOM, AUTOMATIC heat and water. FE 4-2780 After 6 P.M.

LIGHT HOUSEKEEPING ROOMS. Frigidaire. Men. 102 Whittemore.

NICE ROOM NEAR GENERAL Hospital for girl. FE 3-6063.

ROOM DOWNTOWN, TWIN BEDS. FE 5-6296.

ROOM FOR CLEAN WORKING man. $7 a week. Close in. FE 5-0728.

RENTAL AGENCY, 2-3-4 ROOM apts. Call today. Adams Realty Co. FE 2-7092.

SLEEPING ROOM FOR 1 OR 2. 2 blocks to town FE 5-0226.

SLEEPING ROOMS, CLOSE IN. For sober men, 46 Mechanic.

STEAM HEATED SLEEPING room, hot water. Close in, 64 Pine

Rooms With Board 38

BOARD AND ROOM IN QUIET home near downtown. FE 2-6963.

COMFORTABLE ROOM, TWIN beds, 1 or 2 gentlemen. FE 2-3439.

GENTLEMEN, CLEAN ROOMS, good meals. Near Pontiac & Fisher. FE 4-8316

ROOM FOR 2 MEN, CLEAN rooms. Comfortable beds. Good meals. 336 N. Saginaw.

ROOM AND BOARD, NICE HOME. W. side. 741 Owego Dr.

ROOM AND BOARD, CLOSE IN. 65 Auburn Ave.

ROOM AND BOARD FOR MEN. Single beds and shower. Walking distance of Pontiac Motor. 473 E. Mansfield.

ROOM AND BOARD FOR BUDdies. Clean, Southern home. Also 2 room apartment to rent. 380 Auburn.

ROOM AND BOARD NEAR FISHer Body. $17 a week. FE 5-6208 118 W. Beverly.

VACANCY FOR ELDERLY PERsons or couple nurses care. FE 5-6371.

Hotel Rooms 39

Rooms by Day or Week
HOTEL AUBURN
Cooking and refrigeration unit. Also 1- or 2-room Apartments 484 Auburn Ph. FE 2-0239

HOTEL ROOSEVELT
Newly decorated. By week. Also suites by week. Reas. rates. FE 5-8126.

Rent Office Space 41

DOWNTOWN OFFICE OR STORE space, 20x100. Will fix to suit. Write Pontiac Press Box 8.

OFFICE SPACE IN CAPITOL SAVings & Loan Bldg., $65 per month. 75 W. Huron St., FE 4-0561.

OFFICE ON WOODWARD MAIN floor, plenty of parking space, exceptionally low rent to right party. FE 4-2092.

For Sale Houses 43

A Solid Home for a Solid Family
We couldn't say that this house was extravagant, but every square foot is useful and comfortable. Rambling ranch style at only 3 years old. 3 nice large bedrooms with extra closet space. The kitchen, living and utility rooms are all oversized. Priced at only $11,000 with only $3,000 down.
Roger B. Henry
511 Main OL 1-9111
Rochester, Michigan

A HOME OF YOUR OWN
Suburban Living
Just a few moments west of town in grand Donelson Park. A fine 3 bedroom ranch type home with attached garage, sizable rumpus room for the whole family's pleasure. And a large landscaped lot. Immediate possession. The price is strictly a bargain.
$900 Down
Keego Harbor. A 4 room home. Good possession.
Commerce Area
A property that you should check —2 14 x 14 bedrooms, full bath, big living room and kitchen. 2 car garage. Oil AC heat. Best price and terms possible. CALL NOW.
Near Waterford High
An excellently conditioned 2 bedroom home built in '51. 10x11 utility room, oil AC heat. Oak floors, plaster-painted walls, awnings. Also a prefab garage available. Priced right at $10,950 with terms.
Near McConnell School
A fine 3 bedroom home — neat and clean throughout. Carpeted living and dining rooms. Full basement, gas heat, comb. storm sash, 1½ car garage. Priced right at $8,000 with terms.
WE BUY AND SELL LAND CONTRACTS
NICHOLIE AND HARGER CO.
333 W. Huron St. Ph. FE 5-8183
Open 8:30 'till 6:30

AT LAST A HOME OF YOUR OWN!
In Drayton Plains — a new 5 room home, completely decorated, ready to move in. 2 large bedrooms with full bath. Large living room with dining L. Modern kitchen. Large utility room. Oak floors. Beautiful picture window. $7950. $1850 down, $6950 for cash.
L. C. LADD
4286 Dixie Hwy. OR 3-2361
3946 Pontiac Lk. Rd. FE 5-0207
Corner Cass Lake Rd

ANNETT
OFFERS
Clarkston
9 room home in good condition, could easily be converted into income. 4 bedrooms, full bath, basement, stoker heat. Plumbing and gas in on second floor. 2 car garage. 30 days possession. $8,500, terms.
Orion
Almost new 3 bedrm. ranch home with aluminum siding, utility room, breezeway, 1½ car garage, and patio. Lot 100x200, paved road. $12,600 terms.
New—Vacant
5 room, 3 bedroom bungalow situated on 2 lots, carpeted living room with redwood paneling, large kitchen with breakfast area, bsmt., oil AC heat, combination storms and screens, lake privileges. Full price $12,900 terms.
3 Family—Zoned Commercial
3 apartments, consisting of 5 rooms on first floor, 2 apartments of 3 rooms each on second floor. Gas heat, partly furnished, lot 80x150, paved street. $13,000, terms.
Seminole Hills
Large spacious 7 room home in excellent condition, 4 rooms on first floor, 3 rooms & bath tiled to ceiling on second, sun parlor, fireplace, carpeting in hall and stairway. Basement with oil heat, automatic water heater, 2 car garage. Reasonably priced with terms.
Roy Annett Inc.
REALTORS
26 E. Huron FEderal 3-7193
Open Evenings and Sunday 1-4

BEAUTIFUL 2 STORY HOME close to downtown Pontiac, 4 rooms and full bath up, 3 rooms and full bath down. All these rooms are very large. Master bedroom alone is 11x18. Automatic gas heat and automatic gas hot water. Full basement with plastered den. Oak floors throughout the house. Living room, dining room and staircase carpeted from wall to wall. Plenty of closets. Brand new 2 car garage with solid cement drive. This could easily be made into an income.
L. C. LADD
4286 Dixie Hwy. OR 3-2361
3946 Pontiac Lk. Rd. FE 5-0207
Corner Cass Lake Rd.

Bateman
Double or Nothing
Two apartments
Two furnaces
Two basements
Two lots
Too good to be true
Who's going to be first—you?
GI Resale, Off Joslyn
Gas forced air heat is featured in this modern two bedroom bungalow, tile bath and kitchen, 16' living rm., aluminum storm sash and screens, fenced rear yard, paved street, a terrific deal at $10,800, terms.
LeBaron School
This immaculate home offers 3 bedrms. & bath down and large expansion attic up. Gleaming oak floors, painted basement gas heat, fenced rear yard with loads of flowers and shrubs make this one of our best values at $10,500. This you should see.
Kampsen
Realtors FE 4-0528
379 S. Telegraph Eves. & Sun.
Co-operative Real Estate Exchange

For Sale Houses 43

BUILD NOW
Let us build you a new home now. The best labor and material. Plans and models to choose from. Financing arranged.
F. O. RORABAUGH
FE 2-5053
Office on Woodward at Square Lake Rd. Will build anywhere.

Better Section, East Side
Rent free spacious 9 rooms, bath, main floor; while 4 rooms, bath, up, brings $65; 3 rooms, bath, basement, $60. New gas furnace tends temperature, new 90 gal. water heater. You still must receive the $145, which will more than pay the contract after a small down payment on this 3 family home. Call, write, Mr. Gage, Fenton 4087 Cliff Stanley, Broker Fenton 5187.

BIRMINGHAM, 3 BEDROOM AND tile bath on 1st. Stairs to unfinished 2nd. Full basement, fenced yard. Only $3800 down, $68 monthly. Owner, MI 4-9356

BUY MY EQUITY, TAKE OVER payments. FE 5-0269.

BY OWNER, 3 ROOM CINDER block, $3800 cash or terms FE 5-1888.

5 ROOM HOUSE IN INDIAN VILlage. Must sell. Other homes and incomes. P. W. Dinnan & Son, 66 W. Huron.

BROWN
$995 DOWN. New 2 bedroom bungalow with exterior all completed, full bath, well, septic, automatic hot water, electric wiring, double kitchen sink and all interior studding. "Priced at only $5,995."
$1,400. New FHA bungalow, all large rooms, vestibule entrance, oil furnace and large pic

For Sale Houses 43

AS LOW AS
$550 DOWN
PLUS MORTGAGE COST
FOR
A Wonderful New Home

Here indeed is the finest value to be found. A home that is a pleasure to behold, and one you will be proud of. The well planned living room is 11½ by 18. Both bedrooms are large. The bright, airy kitchen has a pair of metal cupboards in addition to the high and low base units with storage compartments. Automatic heat and a large automatic hot water heater are at one end of the utility room. The location is the well respected Walton Boulevard Park Subdivision with city sewer and water. The pleasure, the satisfaction and long range security are yours for only

$43.00 PER MONTH
(Including Everything)

These liberal F.H.A. mortgages are so easy to qualify for that you can no longer afford to give away even $30 a month for rent.

So See Us Soon At
172 West Ann Arbor

Drive out Baldwin, turn west on Columbia, turn right on Carlisle, one block to lighted model.
OPEN
Week days 11-6 P.M.
Sat. & Sun. 12-6 P. M.

MORRISON HEUGH
FE 8-5831 or LI 6-8535

LOG CABIN IN KEEGO HARBOR, 75 yards from beach, 5 rooms, utility and bath. $1,000 down. FE 7-8007.

MODERN SUBURBAN 3 BEDRM. ranch type home, tile bath, terraced yard with patio and bar-B-que attached carport with storage. 4 per cent mortgage, low down payment. OR 3-3021 after 6 P.M.

MACEDAY LAKE
To settle estate, this roomy farmhouse-type home with 4 bedrooms, living room, dining room, kitchen, an bath with toilet and lavatory, large sun porch, utility room. Lot 150x222. Large trees, running brook, quiet residential subdivision, lake privileges close by. Only $7,500.

UNION LAKE
Attractive cement and cinder block 3 bedroom home. Living room, kitchen full bath, utility room, electric water heater. Lot 100x130. Close to Cooley Lake Rd. Privileges on a fine sand beach. $7,500 with $2,500 down.

EMBREE & GREGG
1856 Union Lake Rd. EM 3-4393

MORRISON-HEUGH CO.
172 West Ann Arbor. FE 8-8521

MODERN 4 ROOM HOUSE IN Keego. $1,000 down.
4 room, 1½ acres close to Clarkston. $500 down.
3 bedroom house in Pontiac. $850 down.
4 room with stool in Waterford. $750 down.
4 room full bath, in Commerce. $750 down.

GEORGE MARBLE REALTOR
6261 ANDERSONVILLE RD., WATERFORD
PHONE OR 3-1268

MILLER
DOING BUSINESS AS
STONE REALTY CO.
WEST SUBURBAN
New 3 bedroom ranch home. Breezeway to garage. Full bath. Extra stool. Large living room. Fireplace. Basement. Oil heat. Large lot. Lake privileges on Middle Straits Lake.
910 Joslyn FE 3-0253

4 BEDROOM HOME
East side, close in. One bedroom down. Basement with oil furnace. 2 car garage. $1,950 down.

EAST OF PONTIAC
Good 4 room modern home with large fenced lot. Small house in rear to make your payments. $7,500 with terms.

CARROLL PORRITT
26½ W. Huron St. FE 3-7134
Eve. FE 4-7283 or FE 2-6194

6 ROOM MODERN HOUSE OVERlooking beautiful Waterford Hill, large lot, 2 car garage, priced for quick sale. $7500 cash to a mortgage.

GEORGE MARBLE REALTOR
6261 ANDERSONVILLE RD., WATERFORD
PHONE OR 3-1268

MILLER
DOING BUSINESS AS
EAST SUBURBAN
9 room bungalow. Full bath. Large utility. Laundry tubs. Automatic water heater. ½ acre of land. Immediate possession. Only $6,825 terms.
910 Joslyn FE 3-0253

4 ROOMS, PARTLY MODERN 2 acres. Ow. equity, $30 a month on balance. FE 7-0276

NORTH SUBURBAN
Have you been shopping for a bargain? Perhaps we have found it for you. Here's a 2 year old brick home, 48 feet long. The full basement contains recreation space, a part bath, automatic Luxaire oil furnace and garage. The main floor of his modern home has 3 12 ft. x 12 ft. bedrms. with excellent possibilities for a third bedroom or den. A 24x14 ft. living room. A large well planned kitchen. A dining room and a full bath. It has plastered walls throughout. This spacious home on 150x130 ft. lot needs only a little finishing and with landscaping will be worth all of $15,000. Due to the fact that the owner is moving up north, he has listed his home with us for only $10,900 with $2800 down for a quick sale.

WHITE BROS.
Open 9 to 9 Sun. 1 to 8
FE. OR 3-1872 or OR 3-1760
5000 Dixie Highway Waterford

NEW 3 BEDROOM HOME, UNfinished inside, close to school and bus, $750, down. FE 7-7445.

ORTONVILLE
By owner. Modern five rooms and bath. Oil heat and hot water. Garage and garden spot. School bus at door. $5-12 1320 West Seymour Lake Rd. Phone 3379

3 BEDROOMS
Low down payment. North end location. Has full basement, full bath, and warm oil heat.
R. J. VALUET, Realtor
Co-operative Real Estate Exchange
888 S. Telegraph FE 8-0053

For Sale Houses 43

Partridge
IS THE "BIRD" TO SEE

WEST SIDE
$2,500 DOWN
A wonderful 6 room and bath that's only 4 years old. It has a Youngstown kitchen, attractive dining and living room, 2 nice size bedrooms downstairs and one large bedroom up. Has a full basement, gas heat and auto. hot water heater. Located on a paved street right in town on the west side. You'd better hurry on this one—only $2,500 down.

2 ACRES
ON A LAKE
and a wonderful modern 6 room home with attached garage. You'll have about 150 feet on the lake. You'll have to see this to believe it. Only $2 000 down. Call for an appt. today.

WARD E. PARTRIDGE
REALTOR, FE 2-8316
43 W. Huron St. Open Eve. 7 to 9

Pioneer Highlands
Cute, attractive, 2 bedroom brick bungalow with full basement, automatic heat and hot water, rumpus room, tile bath, kitchen and dinette comb., garage. Excellent condition throughout, don't miss it, call Mr. Allen, FE 8-1201, Eve. FE 3-3370.

"BUD" Nicholie
REAL ESTATE

QUICK POSSESSION
2 bedroom suburban home, hardwood floors Oil furnace Lot 60 x 230 Only $1500 down
WEST SIDE
5 room bungalow. Full basement Hot air heat Lot 65x165. Priced fairly at $6500 with $2000 down.
FOR COLORED
5 room bungalow in nice location. Glassed in porch. Full basement. Gas furnace. 1½ car garage. Lot 78x132. $2300 down.
CUCKLER REALTY
236 N Saginaw FE 4-4091
Eves. FE 7-6143, FE 7-8179

REDUCED IN PRICE
2 family brick located on 1½ acres, paved street, 3 rms. & bath dn., 3 & bath up. Full bsmt., oil heating system, 2 car garage, lots of shade, fruit & berries.

OXFORD
Neat, clean 2 family home located on large lot near school. 5 rms. & bath on 1st floor, 4 rms. & bath up. Full bsmt., HA furnace, auto. water heater, garage. Priced to sell—terms.

G.I. RESALE
Nearly new 3 bedrms. home, 75 ft. lot, lawn made. Screens & storm sash, 4½ per cent interest Let us show you.

John K. Irwin
REALTOR
Since 1925
101½ N. Saginaw Street
Phone FE 2-4031 Eve. FE 2-1804

3 BEDROOM MODERN HOME, Auburn Heights, Lot 50x250. Shown by appointment. Immediate possession. FE 2-0913.

4 PER CENT INTEREST
Very fine 2 Bedrm. Bung. Ceramic tile bath, oak fl. Alum. Storm & Screens. Gas heat, ½ blocks School. $9675. Only $53. mo. inc. Taxes & Ins
RAMBLING RANCH HOME
Truly a ranch home in every sense of the word. Extra large liv. Rm. 16 ft. picture window, fireplace. Kitchen appeals to every lady. Dinette, Patio, oil heat, 2 car gar. Lot 100x280 Complete $16,000.
AMAZING
5 Room Bung. stairway to finished attic (big room) oak floors, built in bath, 2 car gar. On bus line. $8950. Terms.
JOSEPH P.
REISZ
83½ W Huron
FE 2-0280 Eve. MI 4-4419

1717
—THE LUCKY NUMBER on CHARLES' beautiful new office on S. Telegraph. Drop in for a friendly visit.

WHY DON'T YOU arrange to see this beautiful new 6 room brick dream home on Middlebelt Rd.? Contained in its 26x44 ft. are every detail for luxurious living. The lot is 82x200. Full basement and 2-car garage. Priced low at $21,-000.

INCOME. See this 2 family house on the North side of Orchard Lake Ave., near Johnson. The business frontage insures your investment of $11,000 with 20 per cent down.

YOUR HARD EARNED $1,500 down will get you more home here. Spacious 24x23 home plus 12x14 wing. Lot 200x300. Total price only $6,500. This is hot — don't delay.
B. D. CHARLES, Realtor
FE 4-0521
1717 S. Telegraph Open Evenings
Co-operative Real Estate Exchange

5 Acre Parcel
Located west of Pontiac. Spic and span 6 room home with full basement, separate dining room, automatic heat and hot water, small barn, 2 car garage, fruit trees, grapes, nice yard. Call Mr. Allen, FE 5-1201, Eve. FE 3-3370.

"BUD" Nicholie
REAL ESTATE

7 ROOM HOUSE, BASEMENT, GAS furnace, garage. Fenced yard. $900. $1500 down. FE 2-1052.

RAMBLING RANCH HOME
$10,975 BARGAIN
Don't let the price fool you, here is the most home (26x28 on foundation) for the above price in Oakland County. Living room 12x21, dining room 9x12, a beautiful modern-to-the-minute kitchen 12x12, master bedroom 12x15, tile bath, natural fireplace, plastered walls and oak floors. Oil A. C. heating plant, utility room 12x18 with auto. dryer, attached garage 14x22 enclosed porch off dining room 8x15, picture window, cedar siding and storm windows and screens. Situated on lot 100x400, off Telegraph Rd. VACANT and ready to OCCUPY. $3,500 DOWN.

OUTSTANDING BUY
$1,500 DOWN
There is an argument in our office as to which is the best buy, the home listed above or this one. Due to the low down payment, this will probably sell first. 34x22 on foundation, full basement, gas A. C. heat, new automatic hot water heater, water softener, new 2 car garage, fireplace, beautiful living room 12x22 with wall-to-wall carpeting, a built-in bath, nice kitchen, large glassed-in porch, aluminum awnings, school across the street and bus only ½ block away. Priced for IMMEDIATE SALE at $8,950.

WALTON BLVD.
$6,950 HOME
In this excellent location on paved road we are offering this attractive two bedroom home with breezeway and good garage. Modern and neat and clean. Situated on lot 70x200. Only $1,500 down.

EXCEPTIONAL HOME
$1,500 DOWN
Yes, this is another outstanding home in Auburn Heights. Two bedroom modern, to the minute. Basement and gas furnace. Oak floors, plastered walls and dandy lot 80x150. Blacktop street. $7,500 total price.

WE TRADE — WE SELL
DORRIS & SON
REALTORS CO-OP MEMBERS
753 W. Huron FE 4-1557

SYLVAN LAKE CAPE COD house, carpeted, 2 stall garage, boat lake privileges. Will consider late model housetrailer as part down payment. FE 2-6906.

For Sale Houses 43

Seminole Hills
BRICK FAMILY HOME
If you are interested in a truly fine home in perfect condition & best location, this may be it. From the completely finished bsmt. which includes paneled rec. room with bar-tiled floor, full bath, laundry room and fruit cellar, 2 car garage attached, First floor has center hall plan with spacious living room & TV room, nice library, powder room, dining room. Completely modern kitchen including dishwasher. Three family bedrooms and nursery up. Full tile bath includes stall shower. This home is in perfect condition, just move in. Carpets and drapes included.

On Flowing Stream
3 BEDROOM LODGE HOME
64 acres, 1,500 ft. on Dixie, 35 acres tillable, balance in beautiful woods. On the banks of a bubbling brook is a perfect lodge built in 1945. Complete in every detail. 2 fireplaces, picture windows, oil fired radiant heat, 5 flowing wells, if you desire your own stream, dam and trout pond, we know you will be pleased with this unusual property. Full price just $20,000. ½ down.

PAUL A. KERN, Realtor
31 Oakland Avenue FE 2-8209
"Real Estate Since 1919"

SYLVAN LAKE
Sam Warwick offers 8 new 3 bedroom brick ranch homes with roomy attached brick garages. Has large living room with deep stone fireplace and bookcases, real tile bath, real plastered walls, large light utility room, wide lots. Black-top paved streets and sewers installed and paid for. Boat privileges, bathing beaches selected clientele. Priced $14,900 un FHA approved. Open Sunday at 1878 Warwick to prospective purchasers or call FE 4-5090 or FE 2-2105
"Well built homes since 1925"

SHELL 2 BEDROOM HOMES $500 down, $50 a month. Walled Lake Area. Market 4-1554.
LAKE LAND REALTY

5 FAMILY
LAKE FRONT
8 beautiful units situated on 3 lots with 75 feet of lake frontage on beautiful Elizabeth Lake. Has full basement and oil heat. Beautiful sloping grounds with outside grill and 5 car garage.

Edw. M. Stout, Realtor
77 N. Saginaw St. FE 5-8165
Open Evenings 'til 8:30

STOUT'S
BEST BUYS TODAY

2 FAMILY
West suburban location about 2 miles from the city limits includes a 86x130 lot. There are 3 rooms and bath down with oak floors, 3 rooms and bath up. Full basement with new oil furnace. A real nice 2 family home and income and only $2300 down

WEST SIDE
California ranch style with carport. Large landscaped lot. Every room a corner room and all very spacious. A real genuine ranch home at only $13,750.

$1500 DOWN
A real sharp 5 room and genuine tiled bath bungalow includes the wall to wall carpeting, all large rooms, full basement with oil heat. Kool vent awnings and flower boxes 3 days possession. First to look will buy. Off Joslyn.

WILLIAMS LAKE
3 lots with 130 foot frontage. Includes a lovely 4 rooms and bath with utility room, storms and screens, wired for electric stove. Good looking 1½ car garage. You will buy this one quick at $7950 with $1950 down. See it.

$750 DOWN
Extra large 7 room house with 3 bedrooms in Keego Harbor. Newly decorated throughout. Oil circulator heat. Stool down and bath up. Now vacant. Will take smaller home in trade.

Edw. M. Stout, Realtor
77 N. Saginaw St. Ph. FE 5-8165
Open eve. till 8:30

$1000 DOWN 4 ROOM, BATH, OIL heat, Lake access.
3 BEDROOM HOME 80 FT. LAKE frontage. $5500 cash.
WALTER GREEN RLTR. MY 3-5831
66 Park Blvd. M 24 Lake Orion.

TO BUY TO SELL, REALTOR Partridge IS THE 'BIRD' TO SEE

THREE BEDROOMS
$7950
6 rooms & full basement. New siding, 3 blocks to school, garage, east side. Call FE 4-0584, 136 E. Pike St.
LAWRENCE W.
GAYLORD

$500 DOWN
4 large rooms, Extra lot, Yes, it has a 1½ car garage. Immediate possession.
JIM WRIGHT, Realtor
Co-operative Real Estate Exchange
223 S. Telegraph FE 5-0693

TOTAL PRICE $7800
2 bedroom home on extra large lot on Auburn Road. Very attractive decorating and new asbestos siding. 1½ car garage. See this today Call FE 4-0584, 136 E. Pike St.
LAWRENCE W.
GAYLORD

TRADES
WOULD YOU LIKE TO TRADE YOUR HOME?
Brick and frame bungalow with stairs to unfinished attic. Nearly new condition. Automatic heat and nice large basement. Located in good section of the city. Owner wants suburban.

2 bedroom frame bungalow with nice large basement and space for recreation. Must have larger home.

5 ACRES
Located near Pontiac city limits. Has water and electricity on property. Has large barn plus another building. Price is right.

GEORGE R. IRWIN
REAL ESTATE
269 Baldwin Avenue
FE 5-0101 or FE 2-8544

WEST RUNDELL
Good combination, 3 large bedrooms, ½ block from Baldwin. Hard to beat, isn't it? Besides the total price is only $7,700. Better hurry!
$1300 DOWN
2 bedrooms, 3 piece bath, large convenient kitchen, full basement, oil furnace, plus 60x193 ft. lot. Attached garage, too. Only $9,300. LIST HERE—START PACKING
CORT M. IMBLER
1111 Joslyn FE 4-0526
Daily 'til 6—Sunday 2 to 6
Co-Operative Real Estate Exchange

WILLIAMS LAKE
3 BEDROOM with large living room and natural fireplace, dining room and large kitchen with lots of cupboards. Lot 220x150 ft. and fenced. On paved road close to the lake. Only $3,500 down.
IVAN W.
SCHRAM
REALTOR
FE 5-5091
3614 W. Huron Eves. FE 3-8564

For Sale Houses 43

WEST SUBURBAN
2 bedroom modern 24'x39' with 2 car heated garage. Large kitchen and dining combination, tile bath, utility with laundry tubs, oil FA heat, glassed in front porch, lake privileges, $8950, with terms.

NORTH SUBURBAN
Two 4 room houses on one lot. One renting for $45.00 per month. Other house occupied by owner. Both for $8450 with $1500. down or less for cash.

G. I. HOMES
Down payments start at $900. on these 3 bedroom homes. Call us today for information.

HAYDEN
26½ W Huron St. FE 5-2364
Open Eves.

WHY NOT BUILD?
Only $450 down will give you a large ranch type starter home, 22x40. Call today.
ADAMS REALTY CO.
382 Auburn Ave. FE 4-3393

WILL BUILD
6 room brick home. Full basement. Plastered walls Birch doors Oak floors for $10,500 or 6 room for $11,500. E. J. Dunlap, Custom Builder FE 5-8928.

$500 DOWN
2 bedroom home, full bath, aluminum storms and screens Vacant. Move right in.
$850 down Well constructed 26x34 for handy man to complete. 1 acre lot in Drayton, well, septic and wiring in. C. Pangus, 1919 M-15, Ortonville 132, reverse charges.

$500 DOWN
2 bedroom house with full basement, exterior complete, unfinished interior, large lot. Good subdivision. OR 3-8827.

ZONED COMMERCIAL
rooms and bath, good condition. Fu basement oil cas cash able location $11,500 Cash to mortgage

NORTH SIDE
2 bedroom modern home. Basement with oil heat. 2 lots completely fenced in. Garage. $7750, terms.
ADAMS REALTY CO.
382 Auburn Ave. FE 4-3393

For Sale Lake Property 44

LAKEFRONT
3 bedroom contemporary home. Wall to wall carpeting fireplace, perimeter forced air heat, storm windows and screens on ½ acre at beautiful Lake Louise. Close to schools and churches.

50 foot lakefront lots. In high and wooded area. $1,150 full price. Some as low as $100 down. For further information, phone Ortonville 132 reverse charges. C. Pangus 1919 M-15

LAKE FRONT HOME
6 room modern year around home on Lotus Lake. Has basement, stoker furnace, auto. hot water, brick fireplace, boat included. On $7,900 with $2,500 down, balance $54 monthly. Cameron H. Clark, Realtor, 1362 W. Huron St., Pontiac, FE 4-0492.

Modern Lakefront Home
On Whipple Lake. This one is a beauty! Face brick with a 2 car garage. Electrically heated. Full basement. Recreation room at lake level 2 fireplaces. Anderson windows in the kitchen. Thermopane windows throughout the rest of the house. Located on 4¾ acre parcel of land with 60 fruit trees, lots of shrubs and flowers, shade trees. This place will have to be seen to be appreciated. $26,500.
L. C. LADD
4286 Dixie Hwy. OR 3-2361
3946 Pontiac Lk. Rd. FE 3-0207
Corner Cass Lake Rd.

5 YEAR AROUND LAKE COTtage. Will separate. EM 3-3394.

Vacant Lake Frontage
On Whipple Lake
2 lots side by side. 114 ft. wide. 400 ft deep. Not too far from Pontiac on a fine fishing lake. $2950 $500 down.
L. C. LADD
4286 Dixie Hwy. OR 3-2361
3946 Pontiac Lk Rd FE 3-0207

CLEAR LAKE FRONTS, $1750 & up. Terms. S. Sebek, 2100 W. Drahner, Oxford.

120 FT. FRONTAGE
Yes, the lot size is 120x500 of this 3 bedroom year around lake front home. Just a few of the enjoyable features of this home are: front porch overlooking an island in the lake, 2 car garage, paved road (although the house sets well back). The best part is the price, $8,800 cash of $9,-900 with $2,500 down.
L. C. LADD
4286 Dixie Hwy. OR 3-2361
3946 Pontiac Lk Rd. FE 3-0207
Corner Cass Lake Rd.

Giroux & Hicks
4396 Dixie Hwy. Drayton Plains
OR 3-9701

Sale Suburban Prop. 45A

SEE
The "All Woman Realty"
For honest courteous efficient service specializing in lake and suburban property.
NEAR COOLEY LAKE — INCOME Only $360, buys this modern 2 bedroom home with 3 room house for rental purposes, $1750 down balance $40 monthly. Sylvan Lake privileges. ½ acre This modern 2 bedroom home needs some finishing out a wonderful buy at $5950 $1800 down $45 mo.
THELMA M. ELWOOD
8134 Cass-Elizabeth Lake Rd.
FE 5-1284, FE 4-3844 Open 9 to 7

UTICA
Attractive brick or frame 2 and 3 bedroom ranch type homes. Your choice basement or utility room. These homes feature for YOUR CONVENIENCE AND YOUR COMFORT, automatic oil fired winter air conditioner furnace, automatic hot water, blanket installation in outside walls and ceilings, step saver kitchen, sliding doors, plenty of electric outlets and other features. New modern schools and recreational area near by. Not added BEAUTY these homes feature attractive picture windows, real plaster, oak floors, tile and Formica features. Proper balanced designs and are located in highly desirable suburban subdivision on spacious lots of more than ¼ acre. These lots have plenty of garden space with sandy loam soil and excellent drainage. Do it yourself. Economy models. Available at $8500. Buyer does decorating and trim. Completed models slightly higher. 15 year mortgages available with monthly payments of $65 including taxes and insurance. Home owner receives a 1 year written warrantee on all workmanship and all materials. Models open. Will duplicate on your lot. For directions see our sign on corner of Van Dyke and 21 Mile Rd. or call

G. L. VINEYARD
Builder of fine homes
to fit any budget
REpublic 2-4441

For Sale Lots 46

ACRE LOTS, LAKE PRIVILEGES. $27 down $2 a month. S. Sebek, 2100 W. Drahner, Oxford.

BIG LOTS 100x200
Near Auburn, and Rochester Rd. $295 to $495
Woodward 2-9700 Detroit.

E. BLVD.
Lot 45x110, improvements plus line, $700 with $200 down.

VICTORY DRIVE
Lot 80x162, a buy at $800 with half down.

INDIAN VILLAGE
Well located lot on Osceola Dr., improvements and only $1250 with $650 down.

WASHINGTON PARK
Large lot with sewer, water and gas, $1200 terms arranged.

VOORHEIS RD.
80 ft. frontage, all improvements and going at $950 with $250 down. Why not build your own home and save the difference?

K. G. Hempstead, Realtor
102 E. Huron Street
FE 4-2584 Eves. FE 2-1317

FHA APPROVED
Large ranch home sites in Drayton Woods.
HOLMES-BARTRAM
4393 Dixie Highway
OR 3-9694; Eves. OR 3-9091

FUNNY BUSINESS by Hershberger



"I take it madam is home!"

For Sale Lots 46

FOURTH ST. OFF JOHNSON, GAS and water. FE 5-4237 after 5.

50' x 200 SEMINOLE HILLS LANDscaped be t offer terms. FE 2-2295.

LOT 150x300 NEAR CLARKSTON. Nice ranch type homesite. $550. FE 2-2393.

LOTS OF LOTS WITH LAKE privileges on Union Lake, Middle and Upper Straits Lakes. MArket 4-1554.
LAKE LAND CO.
934 Pontiac Trail Walled Lake

LOTS 50 X 320 ON PAVEMENT. Easy terms. F. W. Dinnan & Son. 66 W. Huron.

NEAR LONGFELLOW SCHOOL. ALSO HOME NEAR WALTON BLVD. $300 AND UP. $25 DOWN.
WILLIS M. BREWER
116 Roosevelt Hotel
FE 4-6181 FE 3-8532

OSMUN S.E. CORNER OF MARshall, adjoining 40x120 ft. lot Modern, very reasonable. University 1-3294

ONE ACRE TRACTS
Choice building sites for ranch bungalows. "Good fertile soil and close to bus, stores and schools." "Only $12. down and $15. month."
L. H. BROWN, REALTOR
1362 W. Huron FE 2-6810

2 WATERFRONT LOTS PRICE $1500. Showed by appointment only. FE 5-8287.

3 LOTS IN DRAYTON WOODS. Write Pontiac Press, Box 69.

NICE BUILDING LOT NEAR AIRport. OR 3-0474.

100 FT. FRONTAGE ON M-24 near Oxford.
DENNIS O'CONNOR REAL EST.
OAKLAND THEATER BLDG.
FE 4-5281, MY 3-0940. FE 4-6131

Near Watkins Lake
You'll like the view and convenient location of this 100x200 ranch site!

Donelson School Area
Attention builders, 132x200 site with city water Cheap for quick cash sale!

CARL W. BIRD, Realtor
516 Pontiac State Bank Bldg.
Office FE 4-4311 Eves. FE 2-1392

RANCH HOMESITES
A STEAL—1 block from Lake Orion. 1 block from the pavement, 2 lots 140x105, $900 each.
CASS LAKEFRONT—Perfect beach 60 ft. $3600.
THELMA M. ELWOOD
8142 Cass-Elizabeth Lake Rd.
FE 5-1284; FE 4-3844; Open 9 to 7

100x150 HOMESITES, NEAR DRAYton Plains. Fine location. Good level land. $550 with $55 down. Near the lakes. 2 mi. west of Pontiac. On Cass Lake & Pontiac Lake Rds. Beautiful wooded parcels. As low as $750. $75 down. 10 acres. North of Clarkston. 330 ft. of frontage. $3100 $3 0 down. 11 acres. North of Clarkston. Rolling land. 330 ft. of frontage. $3500 with $350 down.
L. C. LADD
4286 Dixie Hwy. OR 3-2361
3946 Pontiac Lk. Rd. FE 3-0207
Corner Cass Lake Rd.

For Sale Acreage 47

4 ACRE PARCELS HEAVILY TIMbered on a main, travelled highway 10 mi. north of Pontiac. As low as $1700 with $170 down.
L. C. LADD
3946 Pontiac Lk. Rd. FE 3-0207
Corner Cass Lake Rd.
4286 Dixie Hwy. OR 3-2361

2 LEFT. 5 ACRE PARCELS, 4 mi. north of Pontiac city limits. $2,250 $150 down. 10 acres. Near Clarkston. This is beautiful acreage. $3 100. $310 down.
L. C. LADD
4286 Dixie Hwy. OR 3-2361
3946 Pontiac Lk. Rd. FE 3-0207
Corner Cass Lake Rd.

Sale Business Property 49

Dixie Highway
Between Drayton and Waterford. Zoned Commercial 1. Acre with 87' of frontage, 600' deep with access to main cross highway.

West Huron on M-59
Zoned Commercial 1, 100'x120' corner. City sewer and water available.

Leslie R. Tripp, Realtor
22 W. Lawrence St. Open Evenings
FE 5-8161 or FE 4-2988

RAILROAD SIDING
Approx. 250 ft. of railroad spur, buildings comprising approx. 1500 ft. in office and utility buildings. Located near General Motors Truck. You certainly know that prompt action on your part is required to get this at only $8,000 with $2,500 down.

IN CITY
An excellent, attractive brick front, 40x80, gas heated business building in a corner location with plenty of available parking right in Pontiac. Perfect for a hardware, super market or just about anything. Offered at a price that will make you jump to get this property.

CHOICE INVESTMENT
A business building and income in excellent condition. 2 apartments and 2 businesses all in the same building. Now showing excellent return. Certainly a top investment that will show you a good return on your initial investment of only $9,500 down. For further details call today.

WARD E. PARTRIDGE,
REALTOR, FE 2-8316
43 W. Huron St.

For Sale Farms 48

FARM HOUSE, SOME LAND TO work on shares. West of Pontiac. Write Pontiac Press, Box 58.

FARMS, OF ALL KINDS FROM 80 acres and up. F. W. Dinnan & Son, 66 W. Huron.

52 ACRE FARM
15 min. to new Packard Plant in Utica or Birmingham. High rolling land on paved road, 3 springs, attractive Michigan farm house (modern) 30x40 barn, $33,-500. Terms.
J. R. HILTZ
REALTOR
1481½ E. Saginaw St.
FE 2-4181
Eve. OR 3-0080 or FE 3-8435

For Sale Farms 48

ROCHESTER AREA
80 ACRES—3 CREEKS
Contemporary home built this year with 6 large rooms and bath, attractive 24 ft. living room with matched stone fireplace, cosy den, full basement, oil heat, extra lavatory, recreation room, with tile floor, insulated, landscaped lawn with 1½ car garage, 40 acres tillable, 40 acres hardwood, 3 live streams. All you expected and more. Offered at $22,600. TERMS. SEE, YOU'LL LOVE IT.

To Buy—To Sell—To Trade
YOU BUY IT—WE'LL INSURE IT
MAHAN
REALTY CO., REALTORS
Member Co-op Real Est. Exch., Inc.
FE 2-0263
Open Eves. 'til 9, Sun. 10-4
1075 W. Huron St.
NEXT DOOR TO BRANCH POST OFFICE

280 ACRES, A-1 RANCH FARM, 2 modern houses, modern dairy barn for 60 cows, two silos, 2 chicken coops, 2 car garage, 2 tool sheds, 100 acres of alfalfa. Can be subdivided, all other land joining has been sub-divided. On Silverbell Rd. Call for appointment, Mr. Harrison. FE 5-0126.

30 ACRES, 1671 LONG LAKE RD. between Rochester and John R. M. Glogowki.

½ ACRES 4 ROOM HOUSE, $5,950 Suchy Realty Ortonville, FE 4-3142.

10 ACRES, 5 RM. HOME, SUCHY REALTY, Ortonville, FE 4-3142.

Business Opportunities 51

BUSY RESTAURANT FOR SALE. Money guaranteed within a year. Come in and see it at 7 Baldwin. Open for business from 9 a. m. till 2:30 p. m. FE 5-0513 after 4.

ESTABLISHED BEAUTY SHOP, good location, free parking. Can be shown Monday, FE 3-8541.

FOR SALE FURNITURE STORE, with lease and terms. By owner. OA 9-3543.

FOUNTAIN—
RESTAURANT—
REAL ESTATE
A main street store in the lively village of Oxford. Includes all of the following, all the fine fixtures and equipment large building with 7 room and bath apartment above, full basement with gas heat. Doing a good business now but could be tripled with hard work. Elderly couple retiring. Sell the "whole ball of wax" with $6000 down or consider home, land contract in trade.

LIQUOR LICENSE
Includes real estate with 40x80 brick and frame building with full basement, and new gas furnace. Attached to the building is 6 apartments with 6 baths renting for $400 monthly. Grossed sales $220,-000 with $150,000 sales in liquor beer and wine. Offered with $30,000 down or consider land contract, large home or income property in trade. Call and get the details.

Edw. M. Stout, Realtor
77 N. Saginaw St. Ph. FE 5-8165
Open Eve. till 8:30

Grocery
Neighborhood grocery and meat business including stock and fixtures complete. 2 year and 10 month lease at $80 per month including heat and hot water. Due to ill health, will sacrifice for $1,400, $1,900 down.

Restaurant
One of Pontiac's leading restaurants, doing over $70,000 gross business for 12 hour 6 day week. Seating capacity 90. 6 year lease gas heat. Due to ill health forced to sell at $17,500 including good will and all equipment.

Roy Annett Inc.
REALTORS
20 E. Huron FEderal 3-7193
Open Evenings and Sunday 1-4

GROCERIES, MEAT, BEER AND WINE
Established since 1934. Well equipped and has excellent neighborhood trade. Located on south east side of city.

Due to owners health and death of husband, will sell inventory, terms on equipment. Also sell or lease building. A good deal for the right party.

CLASS "C"
FIRST OFFERING
One of Oakland County's finest bar and eating places. Very well equipped, good class of trade, and grossed over $75,000 with a minimum of overhead. Plenty of parking space. Approximately $15,-000 to handle. Information by appointment only.

K. L. Templeton, Realtor
5315 W. Huron St. FE 2-6223

OWN A DAIRY CROWN STORE Be your own boss in a profitable business. We have highly trained men to teach you how to operate and manage your Dairy Crown Store. Spring is here; act now. For full particulars write or call Marvin McClure, 619 Pettibone, Flint. Phone 3-2396.

QUICK SALE, 2 PAIR CHINCHILlas, $1,000 cash, OR 3-2142.

MAN AT ONCE, NEEDED FOR Pontiac and surrounding territory. Our 1954 expansion program releases the above area for exclusive, privately owned distributorship. Area worth minimum of $7,500 to $10,000 annual income. National magazine, direct mail, radio, TV and other advertising available with company backing. Factory training program given; and experienced man sent to help you set up first ten dealers. Gives immediate income. Liberal company assistance. $2,-400 cash deposit required for complete beginning inventory. Additional five to six thousand dollar working capital advisable. No expensive office or show room needed. Will be in Pontiac Friday and Saturday for personal interview. Mail at once your qualifications, previous experience, present occupation, age, address and phone number. Box 30, the Pontiac Press.

Money to Loan 53
(State Licensed Lenders)

CASH PROMPTLY
Get $10 to $500 quickly on car, furniture or note. We've been making friendly loans since 1906. Phone or come in today. Provident Loan and Savings Society, 7 West Lawrence St., Pontiac. FE 3-9249.

GET CASH QUICKLY
Up to $500
1940 to 1953 cars Bring your title. Most deals closed in 30 minutes. Loans also made on furniture, Signature and other securities.
OAKLAND Loan Co.
FE 2-9206
302 PONTIAC STATE BANK BLDG.

IN
GOOD TIMES
and
BAD TIMES
OVER THE LAST
37 YEARS
30,000 families in Pontiac and Oakland county have borrowed from BUCKNERS.

BUCKNER'S is the old reliable up-to-date loan company where you are always well treated.

WHEN ILLNESS COMES; WHEN THERE ARE LAYOFFS OR SHORT TIME EMPLOYMENT, YOU WILL BE GLAD YOU ARE DEALING WITH BUCKNER'S WHERE YOU ARE ALWAYS SURE OF KIND AND CONSIDERATE TREATMENT.

You can obtain up to $500 today, or any day, at BUCKNER'S for a short time or take up to 24 months to repay on low monthly payments. The charge is less than you think.

Better Be Safe
Than Sorry!
Borrow the Cash
You Need at
BUCKNER
FINANCE COMPANY
Above Walgreens. FE 4-0541
Corner N. Saginaw & Huron St.

LOANS
$25 to $500 $25 to $500
Community Loan Co.
30 E. Lawrence FE 2-7131
Friendly service

Money to Loan 53
(State Licensed Lenders)

Need Money?
Is as near as your telephone. Just call
FE 5-8121
for auto financing, refinancing, payment of debts or any other worthy purpose. Most loans are completed on your first visit and in a few minutes. Liberal repayment plan.

Home & Auto
Loan Company
401 Community National Bank Bldg.
Hours: 8 to 5; Saturday 9 to 1

NOW...
HFC Comes to PONTIAC
You will enjoy doing business with America's Oldest & Largest Consumer Finance Company. Requirements are simple. You can borrow $20 to $500 quickly on signature, car or furniture. Loans made without endorsers for any good purpose. Up to 30 months to repay.

Cash you get	Payments 20 mos.	12 mos.	6 mos.
$100	$ 6.75	$10.07	$18.48
200	13.38	20.03	36.85
300	19.87	29.68	54.90
500	31.47	48.18	90.14

Household's charge is the monthly rate of 3 per cent on that part of a balance not exceeding $300, 2½ per cent on that part of a balance in excess of $0 but not exceeding $300 and ¾ per cent on any remainder.

FAST SERVICE
We specialize in fast service. If you need a loan phone or visit Household's new office today.
HFC
Household Finance
Corporation of Pontiac
8½ South Saginaw St. Kay Bldg. 2nd Fl. Phone: FEderal 4-0535

$25 to $500
GENERAL PUBLIC LOAN
60 W. Huron St. FE 3-7181

$25 To $500
Quick, Friendly Service
No red tape
Baxter & Livingstone
Finance Co FE 4-1536
64 W Lawrence St at Saginaw

TEAGUE FINANCE CO.
202 S. MAIN
ROCHESTER, MICH.
LOANS $25 TO $500
AUTOS
LIVESTOCK
HOUSEHOLD GOODS
Ph Rochester, OL 6-0711

WHEN YOU NEED
$25 to $500
We can help you with your money problems. You can get up to $500 and repay in small monthly payments.
Telephone us or call at our office
STATE FINANCE CO.
716 Pontiac State Bank Bldg.
Ph FE 4-1574

Mortgage Loans 54

LOW INTEREST
Unlimited funds or single family dwelling Mortgage canceled should borrower die. See
H. G. PETERSON
1310 Pontiac State Bank Bldg.
Phone FE 5-0400 or FE 5-6772

For Sale Housetrailers 55

ACCESSORIES—EQUIPMENT
The complete trailer home store for this area, furniture bathroom fixtures, locks, lights, paints, roof coating, bottled gas, line of gas stoves and heaters, also car equipment, tour-aid and other hitches, overload springs, cars wired and brake equipment installed, cash or terms.
TRAILER EXCHANGE
60 S. Telegraph Rd.
Open Eves and Sunday 9 to 6

AMERICAN GENERAL. WESTwood. See the new 32 ft. General with bunk beds. Ask about our rental purchase plan on used trailers, Genesee Sales, 2101 Dixie Hwy. FE 2-8766.

ANDERS

For Sale Used Cars 61

'53 BUICK $2,195
(STOCK NO. 68)
The famous Buick Riviera model, beautiful 2 tone grey finish. Radio, heater and Dynaflow transmission. This undoubtedly one of the newest looking used cars around and with the right price. Like to try it out? Drop in today for a demonstration drive.

"BUICK BOB"
OLIVER
A MOST RELIABLE DEALER
210 Orchard Lake Avenue
(Corner of Williams St.)
Phone FE 2-9101
Open 8 a.m. to 9 p.m.

'47 BUICK CONVERTIBLE, GOOD top and new tires. FE 4-7637.

BUICK, 1953, SUPER RIVIERA, dynaflow, radio and heater, white walls, custom trimmed. $2,000. Private owner. Hartland 3-443, Collect.

PRIVATE OWNER HAS '53 BUICK 4 dr. Super. 2 tone green, white wall tires, power brakes, 4,000 miles, will trade for older car. FE 2-0526.

BUICK, 1953, SUPER 50 SERIES convertible. Mileage 6200. Modern red, black top. Genuine red leather interior. Dynaflow, heater, radio, white walls, power operated windows, top, and seat. Beautiful and excellent condition. Lincoln 2-6078.

'52 CADILLAC $2,895
(Stock No. 59)
This is the most famous of the Cadillac series, the "62" model. This car is priced so the average family can afford its easy payments. Beautiful two tone paint. Hydramatic . . . EVERYTHING! We're proud to present this car. Drop in today!

"BUICK BOB"
OLIVER
A MOST RELIABLE DEALER
210 Orchard Lake Avenue
(Corner of Williams St.)
Phone FE 2-9101
Open 8 a.m. to 9 p.m.

'53 CADILLAC PRACTICALLY new. Loaded, power steering. 107 Mt. Clemens.

1952
Chevrolets

15 Beautiful
New Car Trade-Ins

2 drs., 4 drs.,
Bel Air Sport Coupes

Straight Shift and
Powerglides

Big Selection
Of Colors

LOW AS
$895

BIG Trade-In
Allowance On
Your Old Car

MICHIGAN'S
FINEST
THE BIG PAVED LOT
ON THE CORNER OF
WOODWARD AND 13 MILE ROAD

1950 CHEV. CONVERTIBLE Sharp Power Glide. Radio and heater.
AUBURN MOTOR SALES
East Blvd. and Pike

'53 CHEV. BEL AIR. 4 DOOR, power glide, 6,000 miles, fully equipped. $1700. 841 Stanley Avenue.

1953
Chevrolets

12 Beautiful Cars
To Choose From

Executives' Cars,
New Car Trade-Ins
2 drs., 4 drs.,
Bel Airs

Big Choice of Colors

LOW AS
$1295

BIG Trade
Allowance On
Your Old Car

MICHIGAN'S
FINEST
THE BIG PAVED LOT
ON THE CORNER OF
WOODWARD AND 13 MILE ROAD

CHEVROLET '51, BUSINESS coupe, radio, heater. FE 2-3940.

LOOK
AT
THIS!
This Ad Is True

1949 CHRYSLER
Station Wagon. Metal with wood trim, radio and heater, good tires, automatic transmission, leather upholstery, excellent running condition, Mileage high but well cared for. Wonderful car for carrying rider. $695.

Keller-Koch
CHRYSLER PLYMOUTH DEALER
Woodward at 13½ Mile Rd.
Lincoln 6-9410

1950 CHEVIE
Sterling Deluxe 2 dr., radio and heater. Priced low.
West Side Used Cars
869 W. Huron FE 4-0186

For Sale Used Cars 61

Riemenschneider's
Value-Plus
Used Cars

'52 Dodge 4 door, nice grey finish, radio and heater $1,195
'52 Plymouth 4 door, light blue $895
'51 Dodge Coronet Club Coupe dark green finish $895
'51 Plymouth door, 2 tone green, radio and heater $695
'50 Ford 7 door, dark green, radio and heater $695
'49 Nash "600" $295
'49 Frazier 4 door $195
'47 Ford with new paint, radio heater and almost-new engine $295

Many Others
From Which to Choose

FORD DUMP TRUCK
1954 PLATES
$295
DODGE ½ TON PICKUPS
$595 AND $695

Many Others
From Which to Select

Riemenschneider Bros.
DODGE-
PLYMOUTH
232 S. Saginaw St.
Phone FE 2-9131

1952 CHEVROLETS, FORMERLY taxicabs, $400. 101 W. Huron.
CHEVROLET 1953 SUN - GOLD Bel-Air hard top convertible. Standard shift, heater, white sidewalls, back up and directional lights. 7,500 miles. $1650. FE 5-5287.
1951 CHEVROLET DELUXE 4 door. Many extras. FE 3-0136.

'53 CHEV. $1,595
(Stock No. 85)
Only 12,000 miles on this good car. There isn't a mark or a scratch on the beige and saddle brown finish. Has radio and heater and is one of the good cars that makes people happy to deal with "Buick Bob" Oliver.

"BUICK BOB"
OLIVER
A MOST RELIABLE DEALER
210 Orchard Lake Avenue
(Corner of Williams St.)
Phone FE 2-9101
Open 8 a.m. to 9 p.m.

1951
Chevrolets

18 One-Owner
Beauties

Big Selection of
Body Styles and Colors

LOW AS
$695

BIG Trade
Allowance On
Your Old Car

MICHIGAN'S
FINEST
THE BIG PAVED LOT
ON THE CORNER OF
WOODWARD AND 13 MILE ROAD

PAULSON'S
MOTOR SALES
66 S. Perry FE 4-0082

1950 Dodge, radio and heater. Sharp car.
1949 Olds convertible. Sharp.
1950 Pontiac. Radio and heater. Very clean car.
MANY MORE TO PICK FROM

CHEV. '53 EL AIRE SPORTS coupe. Low mileage, priced to sell. Good clean car. FE 5-3611 from 8 a.m. to 5 p.m. or FE 4-4528 evenings and week ends.
CHEVROLET '48 DELUXE 2 door, clean inside. Bumped in rear runs good. $295. FE 3-7942.

NO
MONEY
DOWN!
Our Plan Is Ethical,
Honest and True

1950 CHEVROLET
Popular club coupe, exceptionally nice interior, good average finish, tires have many miles left, engine runs well. Should be seen to be appreciated. No money down, $54.50 a month.

Keller-Koch
CHRYSLER PLYMOUTH DEALER
Woodward at 13½ Mile Rd.
Lincoln 6-9410

CHEVE '53 CONVERTIBLE, A-1 condition, low mileage. Buy in service, must sell. 1975. FE 3-0409. After 5 call FE 4-4372.

1947 Chevrolet
SEDAN
Good tires and motor. Solid body.
$195

MICHIGAN'S
FINEST
THE BIG PAVED LOT
ON THE CORNER OF
WOODWARD AND 13 MILE ROAD

NEW 1954 CHEVROLET DELUXE 2 door, $1695. Heater, direction signals, taxes and plates. See Herb Hosner, 1,000 S. Woodward, Birmingham. MI 4-9735 or MI 4-0046.
CHEVE '51 HARDTOP WITH POWERglide. All access. Very low mileage. White sidewalls. FE 5-0822, after 4.
DO IT THE EASY WAY through Classified Ads! To find just-right living quarters, or anything else—read Want Ads regularly.

For Sale Used Cars 61

Did You
Know?

That the people of the United States, who represent 7 per cent of the world's population and who occupy 6 per cent of the world's land area, own:

85% of the world's automobiles
60% of the life insurance policies
34% of the telephones
40% of the radio sets
46% of the electric power capacity
35% of the railway mileage
30% of the improved highways
90% of the modern bathtubs

And Did You Know,
To Get the Best in
Wheels and Deals, see - -

Harold Turner
Ford

You can drive a
New 1954 Ford
With heater, turn indicators, license, title and all taxes.
$353.19 Dn.
24 Months @ $48.58
(Your old car could even be the down payment)

SPECIALS

'46 Pont. 2 dr.	$99
'46 Merc. 4 dr.	129
'46 Hudson 4 dr.	99
'46 Ford 2 dr.	129
'46 Dodge 4 dr.	99
'40 Plym. 4 dr.	44
'39 Chev. 2 dr.	44
'40 Chev. 4 dr.	44
'41 Ford conv.	199
'39 Plym. 2 dr.	44

Convertibles

'52 Ford Conv.	$1,299
'48 Ford Conv.	399
'49 Ford Conv.	599

'A-1 Buys'

'52 Ford Ranch Wagon	$1,299
'51 Ford 4 dr.	599
'49 Plym. 4 dr.	401
'53 Ford	1,099
'51 Chev. 4 dr. Deluxe	799
'51 Pont. 2 dr. Deluxe	833
'52 Ford 2 dr.	888
'50 Stude. 2 dr.	399
'47 Ford 2 dr.	199
'50 Chrysler 4 dr.	733
'51 Dodge 4 dr.	633
'51 Stude. 4 dr.	399
'52 Chev. All-metal Station Wagon	1,299
'48 Olds. Club Sed.	199
'49 Dodge 4 dr.	399
'51 Ford Vic.	999
'50 Buick 4 dr.	899
'46 Chrysler 4 dr.	199
'48 Pont. Club Cpe.	399
'52 Ford Country Sed.	1,299
'50 Cadillac 4 dr. 62	1,699
'51 Stude. 2 dr.	799

Trucks

'47 Willys ½ ton pickup	$445
'51 Ford ½ ton panel	$825
'40 Dodge ½ ton dump, 8 yard box	$399
'47 Chev. ½ ton dckup	$299
'51 Ford ½ ton pickup. Express	$699
'50 Chev. 1 ton stake	$995
'47 Chev. Sedan Delivery	$295
'50 Ford ½ ton pickup	$595
'41 Ford 1 ton pickup	$ 95
'50 Chev. Vanette	$395
'48 Ford ½ ton stake	$395
'50 Ford ½ ton stake	$695

Turn to
Turner's
for the Best
in Wheels
and Deals

Visit Our
New Location at

TURNER'S
WOODWARD
MOTOR SALES

Woodward &
13 Mile Rd.
LOOK FOR THE BIG SIGN
"CARS"

WE ARE ALSO
DOING BUSINESS AT
OUR OLD LOCATION

464
S. Woodward
Birmingham

Harold
Turner
Ford

CARNIVAL — by Dick Turner



"I had to slap his face good—he went to sleep!"

For Sale Used Cars 61

CY
OWENS
Used Car
Corral

1953 Ford 8, Custom sedan, radio and heater $1,495

1953 Chevrolet 2 dr. radio and heater, $1,395

1952 Ford Custom 8, Fordomatic, radio, heater $1,245

1951 Stude. Commander 8 $645

1951 Plymouth, radio and heater, $695

1950 Ford Custom 8, Specially equipped with a Mercury Motor . . . $595

1950 Chevrolet 2 dr., radio and heater, $695

1949 Hudson Sedan, radio and heater, $295

1949 Packard Sedan $395

1948 Packard 2 dr. $195

1947 Buick Sedan, radio and heater $195

1950 Olds 88, 2 dr., radio and heater, $845

1946 Pontiac Club Coupe $195

1942 Chrysler, $75

1949 Mercury Sta. Wagon $545

1951 Buick Super Sedan, radio and heater, $1,195

1950 Mercury 2 dr. radio and heater, $745

1949 Buick Sedan, radio and heater, 30,000 miles, $595

Not a "Rough Rider" in the lot. Come in today and try out the car of your choice.

CY
OWENS
Your Ford Dealer
147 S. Saginaw St.
Phone FE 5-4101

CHEVIE '53, $1175. 2 T-R. LOW miles, clean, a very nice car. Minimum down payment. Can finance balance. FE 7-0846. Weekends and after 6. From 9 to 5. FE 3-2205.
CHEVIE '50 4 DR. SHARP. NO reasonable offer refused. FE 3-4440.
DODGE '54 DEMONSTRATORS. Two 6's and two V-8's. Very low mileage.
LAKE ORION MOTOR SALES
M-3? at Buckhorn Lk. MY 2-3611
Open till 9 P.M.
1952 DESOTO AND 1952 FORD IN very good condition. Reasonable. 2276 Auburn Rd. near Crooks Rd.
FORD '41 2 DR., NEW PAINT, AUburn clutch. $150. Can be seen at 720 Mt. Clemens.
FORD '54, $200 DOWN OR TRADE of equal value. Call Dan Barry, FE 5-4101.
FORD '49 TAKE OVER PAYments. OR 3-0920.
FORD CONVERTIBLE, '50, CHARteuse, good condition, needs new top. FE 7-0111, 5 to 7 p.m. 3271 Orchard.
FORD, '48 TUDOR, EXTRA CLEAN. 4500 Elizabeth Lake Rd.
1954 FORD TUDOR, 400 MILES. Fully equipped. I will sell it at dealers' cost to any discharged vet with $200 to put down. Long terms on balance. FE 5-4161, Bob Courser.

For Sale Used Cars 61

Bright
Spot

'53 Cadillac 62 Sed.
'53 Olds 88 Convt. Cpe.
'53 Pont. Chief 8 Sed.
'53 Chev. Bel Air Cpe.
'53 Olds Super 88 Sed.
'52 Cadillac 62 Sed.
'52 Cadillac 62 Cpe.
'52 Olds 98 Sed.
'52 Pontiac Convt. Cpe.
'52 Chev. Dlux. Clb. Cpe.
'52 Merc. Monterey Sed.
'52 Stude. V8 Starlite Cpe.
'51 Cadillac 62 Sed.
'51 Olds. Custom 98 Sed.
'51 Olds Super 88 Sed.
'52 Pont. Chief 8 2 dr.
'51 Pont. Chief 8 2 dr.
'51 Chev. Delux Tudor
'51 Ford Custom 8 2 dr.
'51 Buick Super Hardtop
'51 Dodge Coronet 2 dr.
'51 Chev. Delux Sed.
'50 Mercury Club. Cpe.
'50 Olds Super 88 2 dr.
'49 Cadillac 62 Sed.
'48 Cadillac 62 Sed.

CHOOSE
YOUR
OWN TERMS
thru
Credit Union
Finance Co.
or Your Bank

JEROME
OLDS-CADILLAC
Used Cars—Orchard Lake at Cass
Phone FE 4-5324
New Cars — 60 S. Saginaw
Phone FE 4-3506

FORD '53 CUSTOM 8, 4 DOOR, very low mileage. Lots of extras. FE 2-8591.
'53 FORD CUSTOM 6, 2 DOOR, light blue, fordomatic and all extras. $1,450. Call MI 4-6536.
FORD '40 G.O.C. TRANSPORTAtion, $75. 2804½ Midway.

1953 Fords

4 Beauties To
Choose From, All In
Excellent Condition

Low As
$1195

BIG Trade
Allowance On
Your Old Car

MICHIGAN'S
FINEST
THE BIG PAVED LOT
ON THE CORNER OF
WOODWARD AND 13 MILE ROAD

1949 Ford
TUDOR V8 SEDAN
Radio and heater. Original finish.
$395

MICHIGAN'S
FINEST
THE BIG PAVED LOT
ON THE CORNER OF
WOODWARD AND 13 MILE ROAD

Sale Used Cars 61

PONTIAC
RETAIL
STORE
GOODWILL
USED CARS
"Not a Name
but a Policy"
Across from Post Office on Mt. Clemens St.

BUY YOUR USED CAR
FROM A DEALER
YOU KNOW

SPECIALS

1953 PONTIAC
4 door sedan. Radio and heater.
$1,595

1949 FORD
Sedan with radio & heater.
$495

1951 Chrysler
4 door, V-8. See this one!
$1,395

1948 Olds 98
Radio, Heater and Hydramatic.
$595

1953
Pontiacs

Officials' Cars and New Car Trade-ins. A large selection for you. Priced right!

PONTIAC
RETAIL
STORE
Factory Branch
63 Mt. Clemens at Mill
Phone FE 3-7117

FORD, 1940 TUDOR, RUNS GOOD, needs some bump work, $235. 1940 Ford, runs good $95. 1947 Plymouth, runs good, $85. 340 Baldwin. FE 3-9477.
FORD '49 CUSTOM 8, 2 DOOR Sharp. FE 2-3469.
1953 FORD, CUSTOM 8 TUDOR, Fordomatic, radio and heater, 2 tone paint. Private owner. MI 4-1243.

"Buick Bob"
OLIVER'S
Used Car Lot

This is how Oliver's lot is going to look after their big "Spring Sale" ends. No reasonable Offer Refused.

1950 Hudson
SEDAN
Radio and heater. Excellent original finish. Good tires and motor.
$395

MICHIGAN'S
FINEST
THE BIG PAVED LOT
ON THE CORNER OF
WOODWARD AND 13 MILE ROAD

KAISER '51 RADIO, HEATER AND hydramatic. Sharp condition.
LAKE ORION MOTOR SALES
M-24 at Buckhorn Lk. MY 2-3611
Open till 9 P.M.

'49 KAISER $295
(Stock No. 106)
There are many transportation specials being offered today but this one is OUTSTANDING. No down payment required and payments anyone can afford.

"BUICK BOB"
OLIVER
A MOST RELIABLE DEALER
210 Orchard Lake Avenue
(Corner of Williams St.)
Phone FE 2-9101
Open 8 a.m. to 9 p.m.

LINCOLN '48 COUPE. NEW tires, good body. Motor needs work. Cheap. 2043 Cordell. Keego. Evenings.

For Sale Used Cars 61

'48 Buick Super R&H	$495
'46 Cadillac R&H	$245
'47 Frazer Manhatten R&H, OD	$245
'49 Nash Ambassador R&H	$345
'49 Fly Station Wag.	$395
'48 Packard 2 dr. R&H	$395
'47 Ford 4 dr.	$175
'46 Packard 2 dr.	$145

NO MONEY DOWN
"Bob" Boles Auto Sales
171 S. Saginaw St. FE 4-7642

TWO '50 MERCURYS $500 EACH FE 5-1471.
MERCURY '48 CONVERTIBLE Take over payments. OR 3-2352.

LOOK!
'50
NASH
STATESMAN
4 Door Sedan
RADIO-WEATHER EYE
NASH BED FEATURE
EXCELLENT TIRES
Your old car will make the down payment
KIMBALL
BROS., INC.
Your Nash Dealer
65 W. LAWRENCE AT CASS

NASH, 4 DOOR SEDAN, FOAM rubber upholstery, lifeguard innertube tires, air conditioned, heater 4th gear. FE 4-8213.
'49 NASH 600 4 DR. NEW MUFFler, good battery and tires with license. $350. OR 3-8475.
1953 OLDS 98 SEDAN. LIKE NEW, low mileage. Will trade and finance. See Whitefield, 280 S. Saginaw St. FE 4-3566.
OLDS '88 '52, 4 DOOR SEDAN. With accessories. Shoal green bottom, white top and sunvisors. White walls. EM 3-5092, after 6 p.m. or anytime Saturday.
OLDS '53 98 CONVERTIBLE. Fully equipped. $2,850. EM 3-2230.
OLDSMOBILE 98 HOLIDAY. Radio and heater, all deluxe equipment. Leaving state, must sell. OR 3-2781 after 6 p.m.
OLDS. LATE '52, SUPER 88, 4 door sedan hydramatic radio, autronic eye, beautiful finish, excellent condition. Many extras. 1385 Brookwood, Birmingham. MI 6-0483.

'52 OLDS. $1,995
(Stock No. 110)
"The elite of the fleet." 98 Series. Previously owned by one of Pontiac's leading business men. Originally sold for many hundreds more. Savings galore in this one. Attractively finished in two tone green. Spotless throughout. Drive this one and you'll buy it!

"BUICK BOB"
OLIVER
A MOST RELIABLE DEALER
210 Orchard Lake Avenue
(Corner of Williams St.)
Phone FE 2-9101
Open 8 a.m. to 9 p.m.

PACKARD '42 RADIO AND HEATer. Excellent shape motor. MI 6-4113.
PLYMOUTH '48 DELUXE. GOOD tires. Radio and heater. Good running condition. $325. FE 5-1852.

Spring is coming! Drive out to Clarkston and look over our fine selection of guaranteed used cars.

2 1953 Plymouth Cranbrooks, 4 doors, equipped with radio and heater, directional lights and back up lights. One a light gray finish, the other dark green. See and drive these beauties.
1953 Chrysler New Yorker deluxe club coupe. Equipped with radio and heater, automatic transmission, spotlight and seat covers. The finish is 2 tone green.
1951 Chrysler New Yorker Newport. Equipped with radio and heater, automatic transmission and power steering. The color is black top, the bottom Canary yellow.
1951 Mercury 2 door Radio and heater with Merc-o-matic drive. The finish is dark blue. See and drive this clean one.

Transportation Specials

1940 DODGE 2 DOOR. MAKE OFFER!
1942 CHRYSLER NEW YORKER CLUB COUPE. MAKE OFFER!
1946 CHEVROLET 2 DOOR. SELLING FOR $275.

Clarkston
MOTOR SALES
Chrysler-Plymouth
Clarkston, Mich. Ph. MA 5-5141
Open 8:30 a.m.—8 p.m. Daily

PLYMOUTH '46 4 DOOR, GOOD condition. $275. FE 7-7941.

LOOK
AT
THIS!
This Ad Is True

1951 PLYMOUTH
Cranbrook four door in truly excellent condition. Delightfully green finish, good tires, spotless interior. Fresh and lovely to look at. Big heater, direction signals, air-foam cushions. Only $750.

Keller-Koch
CHRYSLER PLYMOUTH DEALER
Woodward at 13½ Mile Rd.
Lincoln 6-9410

Beautiful
New Car
Trades
When you're all through shopping, see us for your best buy.
Central
Lincoln-
Mercury
40 W. Pike St.

PROFITABLE THOUGHT: SELL, rent, buy through Want Ads! Dial FE 5-4161 for an ad-writer's help.

For Sale Used Cars 61

HABEL
O.K.
USED CARS
We Have
a Fine
Selection of
O.K. & Good
Value
Used Cars
Late & Early Models
Coupes
2 door
4 Door
Station
Wagons
All Priced
To Sell!
JACK
HABEL
CHEVROLET
S. Saginaw at Cottage
PHONE FE 4-4546

'53 PONTIAC, 4 DOOR, DELUXE, hydramatic. Radio, heater, washer, visor, fender skirts, turn signals, back up lights. Maroon. Best offer. 6280 Pine Knob Road, OR 3-8863.

BRAID
40 Used Cars To Choose From
SPECIAL
'49 Plymouth $495
BRAID
Motor Sales
DeSoto-Plymouth
30 Years Fair Dealing
Cass at W. Pike St.
FE 2-0186
Open Evenings 'til 9 pm

1953 PONTIAC 4 DOOR, CHIEFtain deluxe, 2,500 miles. 65 E. Strathmore, between 1:00 A.M. and 2:30 P.M.
'53 PONTIAC CUSTOM CATALINA. Hydramatic, extras, 5800 miles. FE 7-7565.
1953 LIGHT BLUE DELUXE PONtiac. Standard shift, radio, heater, etc. $1,715. OR 3-6778.
PONTIAC '35 COUPE, RUNS GOOD, $25. 1120 N. Woodward, Birmingham, MI 6-1869.
PONTIAC, '53 8 4 DOOR DELUXE. Like new. 4,000 actual miles. Loaded with accessories. FE 5-1459.
PONTIAC 1953, CUSTOM CATAlina, White walls, undercoated, other extras low mileage. OR 3-8212.

The
Bright
Spot's
Transportation
Specials
No Money Down!

'49 Hudson Sed.	$395
'49 Ford Custom Sed.	$295
'48 Olds, Custom 98	$395
'47 Chev. Cl. Cpe.	$95
'46 Olds. 2 dr. sed.	$95
'47 Pontiac	$295
'47 Olds 76, 2 dr.	$245

JEROME
OLDS-CADILLAC
Used Cars—Orchard Lake at Cass
Phone FE 4-5324
New Cars — 200 S. Saginaw
Phone FE 4-3506

'47 PONTIAC, 2 DR. 6, RADIO and heater, clean and sound. $350. MI 4-4428 eves.
PONTIAC '53 DELUXE, 4 DOOR, hydramatic all equipment. MY 2-6007.
1953 PONTIAC 2 DOOR CHIEFtain 8. 17,000 miles. Very clean. Dark green. Accessories. FE 4-3935.

'52 PONTIAC $1,595
(Stock No. 96)
Only 16,000 actual miles, beautiful 2 tone paint, air conditioned heater, custom trim and has radio. Very clean inside and out. Carefully driven by one owner since new, previous owner's name furnished on request. It's guaranteed, of course, and highly recommended at this bargain price. Cash or trade. 24 months to pay.

"BUICK BOB"
OLIVER
A MOST RELIABLE DEALER
210 Orchard Lake Avenue
(Corner of Williams St.)
Phone FE 2-9101
Open 8 a.m. to 9 p.m.

PONTIAC '53, TWO-TONE CLUB sedan. Perfect condition. 10,000 miles. To close an estate. $1,000. FE 2-0330.
PONTIAC '53 CATALINA DELUXE hydramatic. $1950. MY 3-0701 after 4 p.m.

1951 PONTIAC
Chieftain four door sedan. Radio, heater, two tone color low mileage. A-1 shape.
Huron Motor Sales
802 W. Huron FE 5-2641

1951 Packard
SEDAN
Fully equipped with radio, heater and automatic clutch. Looks like new.
$1,095

MICHIGAN'S
FINEST
THE BIG PAVED LOT
ON THE CORNER OF
WOODWARD AND 13 MILE ROAD

For Sale Used Cars 61

$5
Down!
End of Month
Clearance
Prices
Slashed!

'47 Ford, Like New $495
'48 Plym., Like New $395
'47 Dodge, Excellent $395
'42 Ford, Very Good $125
'41 Pont., Runs Good $95
'46 Ford, Fair Car $195

Many, Many Others
To Choose From

Your Old Car
Down
On These

50 Late Models
to Choose From

BUICKS
PONTIACS
CHEVROLETS
FORDS
DODGES
Oldsmobiles

COMMUNITY
Motor Sales Inc.
Buick-Pontiac
Open 'til 10
Every Night
804 N. Main Street
(at the North End of Town)
ROCHESTER
Phone OLive 2-9311

FORCE TO SACRIFICE '53 STUDEbaker Sport Coupe. Fully equipped. Your old car and you take over payments. Will probably be idle. REpublic 9-3038 after 5 p.m.

Economy Cars
Invites you to come and inspect our large selection of cars
'53 Cadillac, A BABY
'51 Chev. Perfect motor $697
'47 Olds. Hydro $197
'52 and '51 Nash Custom $697
'53 Mercury Sedan $1697
'48 Plymouth Sedan $295
'51 Buick Super's $697
'52 Chev Club Coupe $77
'48 Mercury Sedan $197
Pickups and panels.
We also have late models Lincoln, Cadillac, Plymouth, Chev., Mercury and Pontiac. 100 other models and makes $35 up. Will accept real estate or contracts. Financing arranged with small down.
22 Auburn FE 4-2121

PONTIAC 1953, 4 DOOR DELUXE. White walls, synchromesh, loaded with extras. $1600. EM 3-4283.
'54 CHIEFTAIN 2 DOOR, DELUXE, Pontiac, hydramatic and all accessories. And a discount on it. 1006 Berwick.

GLENN'S

'53 Pontiac 4 dr., like new
'53 Buick Super Hardtop
'52 Buick Super Hardtop
'52 Chev. 2 dr., sharp
'52 Ford Mainliner
'52 Studebaker V-8
'51 Chev. 2 dr. Powerglide
'51 Ford 2 door
'50 Ford 2 dr., sharp
'50 Ford Club Coupe
'49 Ford Custom 2 dr.
'49 DeSoto 4 dr.

ALSO
Several Transportation
Specials to Choose From

GLENN'S
Motor Sales
254
S. Saginaw St.
FE 4-7371

PONTIAC '48 STREAMLINER, 4 dr. deluxe radio, heater, good tires. FE 3-0720 after 4 p.m.

We have '47 through '51 Hudsons. Come see us for a new or used Hudson.
Your Hudson Dealer
JACOBSON'S
39 W. Pike St. FE 2-8286

For Sale Used Cars 61

'53 Fords Mercurys and Lincolns

FACTORY OFFICIALS' CARS

Nearly New Used Cars at Used Car Prices

Tudors and Fordors Standard Transmission ALSO Fordomatic and Overdrive

LARRY JEROME
Rochester Ford Dealer
PH. OL 1-9711
"FOR MORE THAN 30 YEARS A GOOD PLACE TO BUY."

PONTIAC '52, 8 2 DOOR, 2 TONE, $1,130. FE 5-1376.

1951 STUDEBAKER COMMANDER V-8 Deluxe, Overdrive, Heater. An extra-clean one-owner 4 door with low mileage. Real buy at $845. LI 1-4803.

1951 Studebaker
V8 STARLITE CPE.
Radio, heater, and overdrive. Excellent condition throughout.
$695
MICHIGAN'S FINEST
THE BIG PAVED LOT ON THE CORNER OF WOODWARD AND 13 MILE ROAD

'49 DODGE 1 TON PICKUP, $400. 30842 12 Mile Rd., Farmington Farmington 1201W1.

Cy Owens "A-1" USED TRUCKS

1953 Ford F-9, tractor, only 5,000 miles so it's like new. 5th wheel, saddle tanks and '54 plates.

1950 GMC ½ ton pickup, sharp and has new tires.

1950 Chevrolet ½ ton pickup. '54 plates.

1947 Ford ½ Ton Panel

1948 Ford ½ Ton Panel

1949 Studebaker Dump. Bargain Priced at only $445

Here's a real special! 1938 Ford ½ Ton Pickup $65

See Them Today! They're Ready to Go!

CY OWENS
Your Ford Dealer
147 S. Saginaw St.
Phone FE 5-4101

½ TON — CHEVROLET STAKE body complete, $50. FE 4-2521.

PONTIAC'S ONLY Exclusive Truck Dealer
WILSON GMC
809 S. Woodward
FE 4-4531

For Sale Used Trucks 62

WANTED TO BUY FROM OWNER good '49 or '50 Chev. or Ford pickup. OR 3-1481.

'53 CHEVROLET ½ TON PICKUP. FE 3-4586, after 6.

'52 FORD STAKE. FE 5-4639.

Sale Motor Scooters 63

MOTOR BIKE, WHIZZER SPORTSman, good condition, reasonable. 15687 Buckingham Rd., Birmingham, MI 4-5621.

NEW & USED CUSHMAN SCOOTers. 12 S. Paddock FE 4-4246.

'48 CUSHMAN MOTOR SCOOTER. American Flyer train, mounted track, R. C. switches, accessories.

For Sale Motorcycles 64

FOR PARTS AND SERVICE ON your Harley Davidson, see Harley Davidson Sales Co., 472 S. Saginaw

FOR SALE HARLEY DAVIDSON '47, 45, EM 3-2301.

HARLEY DAVIDSON 4261, ALL accessories. FE 2-0781.

MATCHLESS A.J.S. ENGLISH MOtorcycles. Parts, sales and service. Pontiac Motorcycle Sales, 231 E. Pike.

'50 A. J. S. SHARP. FE 5-4852, FE 4-7497.

For Sale Bicycles 65

GIRL'S 26 IN. BIKE, GOOD CONdition. Will swap for girl's 20". EM 3-3322.

GIRLS BIKE EXCELLENT condition, reasonable. FE 2-0488, after 5:30 p.m.

Boats & Accessories 66

ALUMACRAFT BOATS
EVINRUDE OUTBOARD MOTORS
PENN YAN BOATS
OUTBOARD REPAIRS
ALL MARINE PAINTS & VARNISH
MARINE SALES AND SERVICE
422 S. TELEGRAPH
Immediate delivery, all models.

Boat Owners
let us ...
Fiberglas
your boat

Does your boat leak? Are you tired of scraping, caulking and painting? Glas-Kot Fiberglas coating eliminates all leaks and maintenance permanently. Lasts a lifetime, makes any boat look like new.

We pick up and deliver in our local area at no extra charge. All work guaranteed. You can't beat our prices.

For information call Glas-Kot Company
Days MAyfair 4-6670.
Eves. or Sundays EMoire 1-2560

BRIGGS SPORTING GOODS announce new spring hours. Open until 9:00 every evening except Sunday and Monday until 5:00 P.M.

CENTURY BOATS, BOATTRAILERS and galvanized lifetime PORTABLE DOCKS.
INLAND LAKES
BOAT & MOTOR SALES
2681 Sylvan Shores Dr. FE 2-6122
Don't buy until you see us

CHRIS CRAFT KIT BOATS
EVINRUDE MOTORS
2695 Orchard Lake Rd.
2765 Duck Lake Rd.
FE 1-9764—Open 'til 9

EVINRUDE TWIN 16 H. P. GOOD condition. $40. FE 4-3443 or OR 3-0017.

EVINRUDE MOTORS
Trade in your old outboard on a new Evinrude. Get your order in now to be sure of having one of the sensational new '54 models when the season opens. Easy terms.
KELLY'S HARDWARE
3994 Auburn at Adams FE 2-8811
Auburn Heights

FOR ALL LEADING BRANDS OF boats and canoes. Scott Atwater Motors; Sterling trailers; Harrington Rowboats. Complete line Marine Hardware and Marine Finishes. Come to HARRINGTON BOAT WORKS, 1899 S. TELEGRAPH RD. FE 5-8033.

FOR SALE: MERCURY 10 HURricane and Pabst utility racer. MY 3-3611.

JOHNSON OUTBOARD MOTORS
Starcraft aluminum boats Tee-Nee trailers. Everything for the boat.
OWENS MARINE SUPPLIES
396 Orchard Lake Ave. FE 2-8020

MERCURY OUTBOARD MOTORS
Switzer Craft & Yellow Jacket Boats.
Master Craft Trailers
SHORTY HOOK'S PLACE
4½ Pine Lake Ph. FE 3-5200

MERCURY MOTORS ORDER now for early delivery on the new 40 H.P. Mercury demonstrators like new at a big savings. Genesee Sales, 2101 Dixie Hwy. FE 2-0786.

OPEN FOR THE SEASON. BETter boats for less money. Terms. Wolverine, Chris-Craft, Evinrude. Owens Yachts. Howard Loomis, 10656 Dixie. MA 5-6601.

Slaybaugh's
BOATS
JOHNSON MOTORS
BOAT TRAILERS
15 PER CENT DOWN
24 MONTHS TO PAY
INSIDE SHOWROOM
630 OAKLAND AVE.
OPEN SUNDAYS 9 to 5

SWITZER CRAFT BOATS HAVE started to arrive. They are fine custom built boats.
SHORTY HOOK'S PLACE
3730 Orchard Lake Rd.
FE 2-5260

WANTED: A 12 FOOT, CAR TOP wood boat. M. Shreves, 45746 Sequindre, Rochester, Mich. Ph.: Utica RE 9-3833.

Transportation Offered 68

LEAVING FOR LOS ANGELES and Frisco April 17 room for riders, share expenses and driving. FE 2-65.? after 6 p.m.

TRUCK GOING NORTH. PART load either way. FE 5-6806.

TRANSPORTATION PAID
To Los Angeles, San Diego, Frisco and other points.
New cars ready to go now.
PONTIAC DRIVE AWAY SERVICE
53½ UNION ST.
FE 4-5139 or FE 2-0373

Swaps 69

3 UNIT TERRACE

We have a 3 unit 3 bedroom brick terrace each with living room dining room, kitchen down, 3 bedrooms and bath with shower up. Oak floors and plastered walls. Full basement with H.A. furnace, gas hot water, laundry trays. 2 of these are rented at $110 monthly one is available for landlord or we will rent for you at the same figure as the others. Will trade $8000 equity as down payment on lake front home or farm. Call anytime for details.

Edw. M. Stout, Realtor
77 N. Saginaw St. Ph. FE 5-8165
Open Eve till 8:30

60 FT. CORNER CANAL LOT ON Williams Lake. Trade or sell. 65 E. Yale.

For Sale Clothing 70

GOOD FUR COAT, SIZE 12-14. FE 2-6090.

COLINSKI NECK SCARF. $50. FE 5-8486.

GIRLS COAT, RAIN COAT, DRESSes and Etc. size 10. Also size 12 dresses. FE 4-8891.

LADY'S BLUE GABARDINE suit, size 14; also one salmon colored, size 12; both nice. Also man's light tweed topcoat, size 38. Selling cheap. FE 2-7588.

WOMEN'S CLOTHING 9 TO 14. Reasonable. OR 3-0796.

WOMENS COATS AND DRESSES, sizes 14 to 16. Fur jacket, boys trench coat. Reasonable. FE 4-8338 between 8 A.M. and 4 P.M.

Sale Household Goods 71

APT. ELECTRIC STOVE, CLOCK & time controlled (nearly new), twin bed set hi-boy, chairs and dressing table (solid cherry), Mason Hamlin grand piano (a real bargain) and other wonderful items. Movin' out of city. Call evenings or all day Sat. and Sun. OLive 2-3731.

ANTIQUES — EARLY AMERICAN and Victorian MY 3-4308

ABC WASHER GOOD CONDITION FE 2-8814.

A B APARTMENT SIZE ELECtric stove. Good condition. MI 6-4113.

Best Bargains in Town

Tabletop gas stove	$29.00
Maple studio couch	$29.00
Singer Sewing machine	$12.00
Apt. size electric stove	$29.00
Blond cedar chest	$29.00
Small oil heater	$15.00

We buy, sell and exchange everything for the home.
Oakland Furniture
104 S. Saginaw FE 2-5523

3 PIECE BEDROOM SET, WALnut, one bed complete, 1 chest of drawers, vanity, double bed complete and vanity rug 9x12 odd pieces of furniture. 3715 Maiden, Maceday Lake. After 6.

BLOND HOLLYWOOD TWIN BEDS, clean. FE 5-7077.

BOTTLE GAS
Use your credit—as low as $5 down on any gas appliance. Complete line, 100 lbs. bottle gas installed $22.77. Kenyon Fuelgas Co. 5268 Dixie Highway. OR 3-2491

BLOND 27 IN. TV, TAKE OVER payments. FE 5-0502

CASH FOR FURNITURE OR tools. Phone OR 3-2717.

CARPETS, DRAPERIES, LAMPS and tables. 278 Ottawa Dr.

CHROME DINETTE SETS. Assemble these yourself and save. Four chairs and table, $69.95 value, $39.95. These are brand new 1954 models, famous make Formica tops, all popular colors. Come in look, compare and be convinced of these extraordinary bargains. Michigan Fluorescent, 393 Orchard Lake Ave.

CLAYTON'S
Appliance Specials

9 cu. ft. GE refrigerator	$69.50
6 cu. ft. Frigidaire (new unit)	$109.50
7 cu. ft. Westinghouse	$89.50
Gas range (table top)	$39.50
Electric range	$29.50
3 ytag washer	$49.50
Ironrite ironer	$39.50

This merchandise all re-conditioned clean and guaranteed. Free parking. Easy liberal terms.
CLAYTON'S
3065 Orchard Lk Rd., Keego Harbor
FE 5-881 FE 5-8074

CASH FOR FURNITURE
FE 4-7881

CORNER CHINA CABINETS, NEW D. W. Fitzwater, 1212 Desiax Ave. in Ward Orchards. Call FE 4-2667 after 4 p.m.

CLOSEOUT SALE

Used wringer washers	$10.50 up
Used refrigerators	$30.50 up
Used Easy Spin-Dry Washers	$50.50 up

All items reconditioned & guaranteed.
Roys, 96 Oakland. FE 2-4021

DINETTE SUITE. FE 7-7842

DELUXE MODEL RED JACKET water softener. Good condition. CRUMP ELECTRIC
3465 Auburn Rd. FE 4-3573

ELECTRIC RANGE	$15
Detroit Jewel gas range	$14.95
Maytag washer	$29.95
5 cu. ft. Frigidaire	$49.95

CRUMP ELECTRIC
3465 Auburn Rd. FE 4-3573

ELECTRIC RANGE, BARGAIN, $15. Excellent working conditions. FE 5-5535.

FOR SALE ONE LIVING ROOM suite, FE 2-9633.

FRIGIDAIRE REFRIGERATOR, 7 cu. ft. like new, $100. FE 5-9961.

GARLAND GAS STOVE. GOOD condition. FE 2-7076

GAS CLOTHES DRYERS, 30 DAY free trial in your home. Phillips Petroleum Co. 2625 Orchard Lake Ave., FE 2-9190.

IRONRITE IRONER
Used less than one year. Good condition. $149.95.
CRUMP ELECTRIC
3465 Auburn Rd. FE 4-3573

IN OUR USED DEPARTMENT WASHERS ARE $14.95, ranges at $19.50, television at $29.50, refrigerators from $39.50. Sweepers at $19.95
The Good Housekeeping Shop
81 W. Huron FE 4-1555

ASPHALT TILE 4c

9x15 Linoleum Rugs	$3.50
12x12 Linoleums	$6.00
Sherwin House Paint	$1.59
Plastic Wall Tile	18c sq. ft.
Inlaid Tile	7c

HAROLD'S 140 S. SAGINAW FE 2-5450 Free Delivery
Open Friday 'til 9

KROEHLER DAVENPORT AND chair, or exchange for studio couch. 75 Summit. FE 2-5310.

L & S FURNITURE SALES CO. will be closed temporarily while building new store, will be open about April 1st. WATCH FOR AD.

LINOLEUM, 9x12..$3.95
Reg. $4.95 house paint ... $2.50 gal.
Jack's Linoleum 183 W. Huron

LARGE ROLL TOP WRITING desk, $10. EM 3-2748.

LIVING ROOM SUITE, $15. OR 3-0479 after 4:30 p.m.

LIVING ROOM SUITE, $75. FE 7-6754.

MAYTAG WASHER, $60. SPEED Queen, $35. Rebuilt, repainted. OR 3-7279.

MATTRESSES AND HOLLYWOOD beds all new, you save. Closed on Saturday. Hilberg 52 Williams. FE 5-8613.

MAHOGANY BED, COMPLETE, and double dresser, $75. FE 2-1111.

MOVING TO HONOLULU. DISPOSing of everything. After 4 p.m., call 754 Ann St., Birmingham.

MUST SELL, FRIGIDAIRE REfrigerator, 7 cu. ft. all porcelain, new unit, $85. Full size deluxe gas range, extra large oven, A-1 condition, $40. 63 S. Genesee. FE 2-1915.

NEW ORTHOPEDIC MATTRESS, $45. FE 2-9721.

ONE BED, SPRINGS AND INnerspring mattress. Also chest of drawers. Reasonable. FE 5-8339.

3 PIECE OAK DINING ROOM suite, Romeo, Plateau 2-2832.

PORTABLE TUBS, $6.95; MAPLE arm sofa bed, $24.95; lounge chair, $6.95; chair and ottoman, $9.50; davenport, $15; walnut chest of drawers, $14.95; dresser base, $7.95; commode, $6.95; small dresser, $9.50; Easy washer, $39.50; furniture of all kinds. Bank Furniture, 13 Auburn. FE 4-7881.

PRE-OWNED WASHERS, $10 AND up. 544 Going St.

Swaps 69

3 UNIT TERRACE

We have a 3 unit 3 bedroom brick terrace each with living room dining room, kitchen down, 3 bedrooms and bath with shower up. Oak floors and plastered walls. Full basement with H.A. furnace, gas hot water, laundry trays. 2 of these are rented at $110 monthly one is available for landlord or we will rent for you at the same figure as the others. Will trade $8000 equity as down payment on lake front home or farm. Call anytime for details.

Edw. M. Stout, Realtor
77 N. Saginaw St. Ph. FE 5-8165
Open Eve till 8:30

60 FT. CORNER CANAL LOT ON Williams Lake. Trade or sell. 65 E. Yale.

For Sale Clothing 70

GOOD FUR COAT, SIZE 12-14. FE 2-6090.

COLINSKI NECK SCARF. $50. FE 5-8486.

GIRLS COAT, RAIN COAT, DRESSes and Etc. size 10. Also size 12 dresses. FE 4-8891.

LADY'S BLUE GABARDINE suit, size 14; also one salmon colored, size 12; both nice. Also man's light tweed topcoat, size 38. Selling cheap. FE 2-7588.

WOMEN'S CLOTHING 9 TO 14. Reasonable. OR 3-0796.

WOMENS COATS AND DRESSES, sizes 14 to 16. Fur jacket, boys trench coat. Reasonable. FE 4-8338 between 8 A.M. and 4 P.M.

Sale Household Goods 71

APT. ELECTRIC STOVE, CLOCK & time controlled (nearly new), twin bed set, hi-boy, chairs and dressing table (solid cherry), Mason Hamlin grand piano (a real bargain) and other wonderful items. Movin' out of city. Call evenings or all day Sat. and Sun. OLive 2-3731.

ANTIQUES — EARLY AMERICAN and Victorian MY 3-4308

ABC WASHER GOOD CONDITION FE 2-8814.

A B APARTMENT SIZE ELECtric stove. Good condition. MI 6-4113.

Best Bargains in Town

Tabletop gas stove	$29.00
Maple studio couch	$29.00
Singer Sewing machine	$12.00
Apt. size electric stove	$29.00
Blond cedar chest	$29.00
Small oil heater	$15.00

We buy, sell and exchange everything for the home.
Oakland Furniture
104 S. Saginaw FE 2-5523

3 PIECE BEDROOM SET, WALnut, one bed complete, 1 chest of drawers, vanity, double bed complete and vanity rug 9x12 odd pieces of furniture. 3715 Maiden, Maceday Lake. After 6.

BLOND HOLLYWOOD TWIN BEDS, clean. FE 5-7077.

BOTTLE GAS
Use your credit—as low as $5 down on any gas appliance. Complete line, 100 lbs. bottle gas installed $22.77. Kenyon Fuelgas Co. 5268 Dixie Highway. OR 3-2491

BLOND 27 IN. TV, TAKE OVER payments. FE 5-0502

CASH FOR FURNITURE OR tools. Phone OR 3-2717.

CARPETS, DRAPERIES, LAMPS and tables. 278 Ottawa Dr.

CHROME DINETTE SETS. Assemble these yourself and save. Four chairs and table, $69.95 value, $39.95. These are brand new 1954 models, famous make Formica tops, all popular colors. Come in look, compare and be convinced of these extraordinary bargains. Michigan Fluorescent, 393 Orchard Lake Ave.

CLAYTON'S
Appliance Specials

9 cu. ft. GE refrigerator	$69.50
6 cu. ft. Frigidaire (new unit)	$109.50
7 cu. ft. Westinghouse	$89.50
Gas range (table top)	$39.50
Electric range	$29.50
3 ytag washer	$49.50
Ironrite ironer	$39.50

This merchandise all re-conditioned clean and guaranteed. Free parking. Easy liberal terms.
CLAYTON'S
3065 Orchard Lk Rd., Keego Harbor
FE 5-881 FE 5-8074

CASH FOR FURNITURE
FE 4-7881

CORNER CHINA CABINETS, NEW D. W. Fitzwater, 1212 Desiax Ave. in Ward Orchards. Call FE 4-2667 after 4 p.m.

CLOSEOUT SALE

Used wringer washers	$10.50 up
Used refrigerators	$30.50 up
Used Easy Spin-Dry Washers	$50.50 up

All items reconditioned & guaranteed.
Roys, 96 Oakland. FE 2-4021

DINETTE SUITE. FE 7-7842

DELUXE MODEL RED JACKET water softener. Good condition. CRUMP ELECTRIC
3465 Auburn Rd. FE 4-3573

ELECTRIC RANGE	$15
Detroit Jewel gas range	$14.95
Maytag washer	$29.95
5 cu. ft. Frigidaire	$49.95

CRUMP ELECTRIC
3465 Auburn Rd. FE 4-3573

ELECTRIC RANGE, BARGAIN, $15. Excellent working conditions. FE 5-5535.

FOR SALE ONE LIVING ROOM suite, FE 2-9633.

FRIGIDAIRE REFRIGERATOR, 7 cu. ft. like new, $100. FE 5-9961.

GARLAND GAS STOVE. GOOD condition. FE 2-7076

GAS CLOTHES DRYERS, 30 DAY free trial in your home. Phillips Petroleum Co. 2625 Orchard Lake Ave., FE 2-9190.

IRONRITE IRONER
Used less than one year. Good condition. $149.95.
CRUMP ELECTRIC
3465 Auburn Rd. FE 4-3573

IN OUR USED DEPARTMENT WASHERS ARE $14.95, ranges at $19.50, television at $29.50, refrigerators from $39.50. Sweepers at $19.95
The Good Housekeeping Shop
81 W. Huron FE 4-1555

ASPHALT TILE 4c

9x15 Linoleum Rugs	$3.50
12x12 Linoleums	$6.00
Sherwin House Paint	$1.59
Plastic Wall Tile	18c sq. ft.
Inlaid Tile	7c

HAROLD'S 140 S. SAGINAW FE 2-5450 Free Delivery
Open Friday 'til 9

KROEHLER DAVENPORT AND chair, or exchange for studio couch. 75 Summit. FE 2-5310.

L & S FURNITURE SALES CO. will be closed temporarily while building new store, will be open about April 1st. WATCH FOR AD.

LINOLEUM, 9x12..$3.95
Reg. $4.95 house paint ... $2.50 gal.
Jack's Linoleum 183 W. Huron

LARGE ROLL TOP WRITING desk, $10. EM 3-2748.

LIVING ROOM SUITE, $15. OR 3-0479 after 4:30 p.m.

LIVING ROOM SUITE, $75. FE 7-6754.

MAYTAG WASHER, $60. SPEED Queen, $35. Rebuilt, repainted. OR 3-7279.

MATTRESSES AND HOLLYWOOD beds all new, you save. Closed on Saturday. Hilberg 52 Williams. FE 5-8613.

MAHOGANY BED, COMPLETE, and double dresser, $75. FE 2-1111.

MOVING TO HONOLULU. DISPOSing of everything. After 4 p.m., call 754 Ann St., Birmingham.

MUST SELL, FRIGIDAIRE REfrigerator, 7 cu. ft. all porcelain, new unit, $85. Full size deluxe gas range, extra large oven, A-1 condition, $40. 63 S. Genesee. FE 2-1915.

NEW ORTHOPEDIC MATTRESS, $45. FE 2-9721.

ONE BED, SPRINGS AND INnerspring mattress. Also chest of drawers. Reasonable. FE 5-8339.

3 PIECE OAK DINING ROOM suite, Romeo, Plateau 2-2832.

PORTABLE TUBS, $6.95; MAPLE arm sofa bed, $24.95; lounge chair, $6.95; chair and ottoman, $9.50; davenport, $15; walnut chest of drawers, $14.95; dresser base, $7.95; commode, $6.95; small dresser, $9.50; Easy washer, $39.50; furniture of all kinds. Bank Furniture, 13 Auburn. FE 4-7881.

PRE-OWNED WASHERS, $10 AND up. 544 Going St.

MODEST MAIDENS By Jay Alan



"I don't know why I have to answer the phone. Ma'am. Nine times out of ten it's for you."

Sale Household Goods 71

PRESSURE COOKER, NEW 23 QT "White" portable sewing machine 1/2 Frigidaire; 328 Auburn Ave.

RADIO $5 AND ONE $8. PE 5-8755

REFRIGERATORS LAST YEAR'S 1953 models, one of America's best brands, perfect, new, guaranteed for 5 years, buy a new refrigerator for a little more than a used machine. Michigan Fluorescent, 393 Orchard Lake Ave.

REFRIGERATORS EXCELLENT condition. Cheap. FE 2-1427.

REFRIGERATOR, COLD SPOT, 1950, excellent, $70. Mahogany dresser, $9. Double hollywood bed, complete, $19. phonograph table, $4. C.A. table, radio, $8. Lounge chair, $5. Ever Hot roasterette, $3. Welch griddle buggy, $10, also low priced, unused crystal and sterling. MI 4-0687.

REFRIGERATOR, CHEAP, TABLE top gas stove, $15. Studio couch, $25. All merchandise good condition. FE 2-9630 or FE 5-2766.

REFRIGERATOR, 6 CU. FT. FRIGidaire, $38.50. FE 4-5170.

ROSE FLOWERED MATCHING rugs, 9x18 and 7 ft. 8"x7 ft. 6". FE 2-7319 after 6.

SURPLUS FROM COMBINING two large homes, mostly furniture. EM 3-3514.

Specials On All New Merchandise

Cotton mattresses	$10.50
Studio couches	$42.00
Innerspring mattresses	$17.50
Metal wardrobes	$12.50
8 piece unfinished breakfast set	$19.50
3 pc. maple bedroom suite,	$79.00
5 drawer chests	$18.50
New table lamps	$ 3.95
9x12 linoleum rugs	$ 4.45

We buy, sell and exchange everything for the home.
Oakland Furniture
104 S. Saginaw FE 2-5523

SQUARE TUB MAYTAG GUARANteed. FE 4-5169.

SPEED QUEEN WASHER, WRINger type, $35. FE 4-9012.

SOFA BED AND MATCHING chair, $30. 14 McNeil.

SALE!

Asphalt Tile Marbleized	4½c
Tile Cement	79c gal.
Plastic Tile	19c sq. ft.
Armstrong Inlaid Tile	6c
9x12 Linoleum Rugs	$3.89

FLOOR SHOP
89 S. Saginaw St. FE 4-8216
Parking Rear of Store

STOVES BOUGHT, SOLD AND EXchanged. Turner's, 602 Mt. Clemens. FE 2-0801.

T.V. SET, GAS RANGE, TABLE top, Frigidaire twin beds, box springs and mattress. FE 2-9630.

TV 17 IN. LIKE NEW, $75. DINing room suite, 8 piece, $69. Excellent condition. FE 5-2766.

TABLETOP GAS STOVE, TABLE, buffet and 4 chairs, Kenmore sweeper, Rocking chair, $50. Northview Ct.

Used Trade-in Dept.

2 pc. living room	$9.95
2 pc. living room	$19.95
2 pc. living room	$29.95
Studio couch	$29.95
Lounge chairs	$9.95
6 pc. dining room	$49.95
Large dresser	$29.95
Apt. size electric stove	$49.95
Small downpayment. Free parking.	

WYMAN'S
18 W. Pike Only

Unpainted Furniture

5 drawer chest 14x21x44	$14.95
Student Desk Shelf End	$12.35
Vanity 1 Drawer	$ 7.45
Corner Cupboard	$19.95
Kitchen Chairs	$ 2.95

PICK & PAINT STORE
143 Oakland Ave. FE 5-9562
Free Parking at Rear of Store

USED TRADE-IN DEPARTMENT

Rocker	$14.95
Washer	$19.95
Gas range	$24.50
Davenport and chair	$29.50
5 pc. breakfast set	$39.95
Loveseat	$19.50
Electric range	$49.50
6 pc. dining rm. suite	$59.50

MANY OTHER ITEMS
CONVENIENT CREDIT TERMS
THOMAS ECONOMY FURNITURE CO.
361 S. Saginaw

USED REFRIGERATORS, $50 AND up, used washers, $20 and up, used televisions, $59.50 and up. R. B. Munroe Electric, 1060 W. Huron St.

VACUUM CLEANERS, BRUSHES, belts and bags. 936 Myrtle.

WANTED FURNITURE, DISHES, odds and ends, MY 3-3022.

WAYNE GABERT'S APPLIANCE SPECIALS

Maytag washer, balloon rolls	$49
42 inch cabinet sink, new, complete	$79
Maytag porcelain square tub washer like new	$69
Bendix automatic washer A-1	$69
9995 Cabinet ironer, new	$78
Bendix clothes dryer A-1	$99

Many others to choose from
121 N. Saginaw FE 5-6189
Up to 24 months to pay

WINE DAVENPORT AND CHAIR, good condition. FE 2-3290.

16" TABLE MODEL TV $29.95
Outside antenna kits $ 9.95
WALTON TV
FE 2-2257 Joslyn Ct. Walton

12 FT. CONGOLEUM ⅓ OFF
9x12 Plastic Lino...$4.95
12x12 linoleum ... $6.95
Armstrong Vinofloor ⅓ price
4½ ft. Wall Tile.....12c
Bonny Maid vinyl inlaid tile.. 10c
Rubber base paint, gal. $2.50
Syers 141 W. Huron 4-3661

30 SQUARE YARDS OF WILTON all wool carpeting, 3 straight chairs. Excellent condition. Call FE 2-4613 between 9 a.m. and 4 p.m.

4 PR. IMPORTED RUFFLE SWISS organdy curtains, 94 in. and 96 in. EM 3-8714.

17 INCH TV
1953 Emerson, matching turn table on casters, all in A-1 condition. Sacrifice for quick sale, $100. FE 4-2988.

1 PIECE DINING ROOM SUITE, good condition, $65. 163 W. Yale.

LOST ARTICLES QUICKLY FOUND through Lost & Found ads! Phone FE 2-8181.

Sale Household Goods 71

2 PIECE LIVING ROOM SUITE, good condition. 1058 Myrtle.

9 PIECE NICE DINING ROOM suite, leather covered chairs. Will take highest offer. MA 6-6106.

For Sale Miscellaneous 72

CASH CASH CASH
For anything you have of value. Fri. auctions. Michigan Auction Mart, M24, Lake Orion. MY 2-1691.

CEMENT BLOCKS
Immediately delivered, 84 Sheffield Ph. FE 2-6401 or FE 2-7275
Russell Lemon

CASH FOR FURNITURE
FE 4-7881

CRAFTSMAN SPRAY GUN, ¼ H.P. Like new. FE 2-9377.

CHROME FLUORESCENT FIXtures, ideal for use over alongside medicine cabinets will modernize your bathroom. $9.95 value, $4.95. Michigan Fluorescent, 393 Orchard Lake Ave.

CEMENT
CINDER
BLOCKS
F. G. VAN HORN & SONS
FE 5-8614

DO IT YOURSELF
ALL A A LUMBER
COMPLETE LIST OF MATERIALS
14' x 20'
GARAGE
$299
OVERHEAD DOOR
AND CEMENT EXTRA
HAGGERTY LUMBER COMPANY
1947 Haggerty Hwy. Walled Lake
MArket 4-1084

EVERY SAT. AND SUN. ONLY. LIQUIDATION SALE. GENERAL WAREHOUSE, 467 S. SAGINAW, PONTIAC.

FOR SALE: STEEL BANDING machine with banding wire. Ph. FE 2-4505.

FLASHLIGHT BATTERIES
10c EACH
WALLY'S
Plumbing and Heating Supplies
Dequindre at 20-Mile Rd.
Open Sundays

FURNACES
10 year factory guarantee. Square ducts or round oil or gas conversion burners. F.H.A. terms. Call Stan Garwood. EM 3-2080.

FOR SALE, 55 GALLON OPEN head steel drums to burn your garbage in. $1 each. Oil drums, 4750 Joslyn Rd.

H. P. SUTTON
MY 2-6432

For Sale Miscellaneous 72

AWNING WINDOWS
See the new Tru-seal aluminum awning window combined with screens and storm sash before you build. Call distributor, FE 5-1453 or FE 4-4086.

ASPHALT PAVING
Driveways and parking areas. Cash or terms. Free estimates. G. & W. Asphalt Paving Co. FE 2-2227.

ALL STEEL 22 IN. FURNACE, flat duct, stoker and blower. See this in operation. Call after 5 p.m. FE 5-7607.

ANGLES, CHANNELS, BEAMS, pipe, reinforcing rods, basement posts complete line of structural steel, new and used. Typhoon Steel Co., 139 Branch St. (across from American Forging & Socket) FE 4-9583.

ALWAYS WRECKING
Save on used bldg. material & million feet of good sound lumber, brick. We deliver. Union Bldg. doors, plumbing, sash, angle iron. Supply Co., 31245 W. Eight Mile Rd. (corner Orchard Lake Rd. Farmington 0268. Open daily 8:00 to 6:00. Sunday 10:00 to 2:00.

ANCHOR FENCES
FHA approved. No money down. Ph. FE 5-4062 for free estimates.

ARNASON PLUMBING SUPPLY
Phone Ortonville 130. 10 per cent discount sale on anything in the store during our moving sale until April 3. Our new location is at 9668 M-15 Road, ½ mile south of our old location. Open daily 8 to 6, Sunday 10 to 2.

AIR DRIED DOUGLAS FIR

2x4 8' to 16'	6c Lin. ft.
2x6 12' to 16'	11c Lin. ft.
2x8 12' & 14'	16c Lin. ft.
1x6 Fir Roof Boards	5½c Lin. ft.
1x4 Fir Flooring	$125 per M

OAK FLOORING ¾"x2¼"

Select Red	$220 per M
No. 1 Comm.	$200 per M
No. 2 Comm.	$140 per M

HAGGERTY LUMBER COMPANY
1947 Haggerty Hy. Walled Lake
MArket 4-1084

BONDEX HYDRAULIC HEAVY duty sealer. Will stop that leaking basement or building. See Oakland Fuel and Paint, 436 Orchard Lake Ave. FE 5-6150.

BUILDING PLANS FOR SALE. Complete set of plans, business and living quarters combined. 20x65 feet. 5 rooms upstairs, store space, work room, utility room, 2 car garage downstairs. $100.00. Call FE 4-8158.

BATHROOM FIXTURES, SOIL pipes and fittings, automatic oil and gas water heater, oil and coal furnaces, steam and hot water boilers, oil fired.
HEIGHT'S SUPPLY
2685 Perry St.
Phone FE 4-5431

BOTTLED GAS AND ALL KINDS of gas heaters and appliances. For housetrailers and cabins a specialty. Cash or terms.
PETRO HEAT SERVICE CO.
Associated with Trailer Exchange
60 S. TELEGRAPH
Open Evenings & Sunday P.M.

Burmeister's
OPEN 8 A.M. TO 8 P.M.
SUNDAY 10 TO 3
LUMBER

1x8 W. Pine Board	$79 per M

4' x 4'
BIRCH DOORS
Grade A — $9.95
4'x8'
4 mm PLYSCORE
$5.50
2 in. BLANKET INSULATION
$4.45 PER 100 FT.
OAK FLOORING
NO. 2 COMMON
$139 PER M
2'x4'
WHITE FIR
7c PER LIN. FT.
4x8
SHEETROCK
$1.25
ROCK LATH
99c BUNDLE
HARDWARE-PLUMBING
BOYDELL PAINTS
IF YOU ARE BUILDING A HOUSE DRIVE OUT TO BURMEISTER'S AND SAVE UP TO $500 ON ALL MATERIALS
Make Sure It's
Burmeister's
Northern Lumber Co.
8197 Cooley Lake Rd.
WE DELIVER
70 Mile Radius
With 8 Trucks Serving You
EM 3-4650 EM 3-3996

For Sale Miscellaneous 72

CASH CASH CASH
For anything you have of value. Fri. auctions. Michigan Auction Mart, M24, Lake Orion. MY 2-1691.

CEMENT BLOCKS
Immediately delivered, 84 Sheffield Ph. FE 2-6401 or FE 2-7275
Russell Lemon

CASH FOR FURNITURE
FE 4-7881

CRAFTSMAN SPRAY GUN, ¼ H.P. Like new. FE 2-9377.

CHROME FLUORESCENT FIXtures, ideal for use over alongside medicine cabinets will modernize your bathroom. $9.95 value, $4.95. Michigan Fluorescent, 393 Orchard Lake Ave.

CEMENT
CINDER
BLOCKS
F. G. VAN HORN & SONS
FE 5-8614

DO IT YOURSELF
ALL A A LUMBER
COMPLETE LIST OF MATERIALS
14' x 20'
GARAGE
$299
OVERHEAD DOOR
AND CEMENT EXTRA
HAGGERTY LUMBER COMPANY
1947 Haggerty Hwy. Walled Lake
MArket 4-1084

EVERY SAT. AND SUN. ONLY. LIQUIDATION SALE. GENERAL WAREHOUSE, 467 S. SAGINAW, PONTIAC.

FOR SALE: STEEL BANDING machine with banding wire. Ph. FE 2-4505.

FLASHLIGHT BATTERIES
10c EACH
WALLY'S
Plumbing and Heating Supplies
Dequindre at 20-Mile Rd.
Open Sundays

FURNACES
10 year factory guarantee. Square ducts or round oil or gas conversion burners. F.H.A. terms. Call Stan Garwood. EM 3-2080.

FOR SALE, 55 GALLON OPEN head steel drums to burn your garbage in. $1 each. Oil drums, 4750 Joslyn Rd.

H. P. SUTTON
MY 2-6432

For Sale Miscellaneous 72

FLOOR SANDER, FURNACE cleaners, wallpaper steamers, for rent. Oakland Fuel and Paint, 436 Orchard Lake. FE 5-6150.

FIRE CHIEF STOKER AND HOLland furnace, $45. Good buy. 43 Delaware Drive. FE 4-5645.

2 NICE OAK SLIDING DOORS. Cheap. Can be cut off. FE 4-8419.

GOOD HOMART CELLAR DRAINer pump 90? Sterling.

GLIDDEN SPREAD SATIN. THE 100 per cent latex wall paint. Warwick. 2678 Orchard Lake Rd.

GUITAR AND BATHINETTE. FE 5-1377.

GARDEN TRACTOR 4½ H. P. used 1 season; 17" table model TV, MY 3

Anne Hegira Enjoys Her Television Work

--Today's Television Programs--

Channel 2—WJBK-TV **Channel 4—WWJ-TV** **Channel 7—WXYZ-TV**

TONIGHT'S TV HIGHLIGHTS

6:00—(7)—Detroit Deadline. News. (4)—Time for Music. Janie Palmer sings. (2)—Twenty Questions. Panel game.

6:15—(7)—Sports. Don Wattrick. (4)—News. Paul Williams.

6:30 — (7) — Superman. George Reeves in "The Rescue." (4)—Time off for Sports. Bill Flemming. (2)—Telenews Ace. Ken Cline, Van Patrick.

6:45—(4)—Man About Town. Bob Maxwell; music and chatter. (2) Weatherman. Dr. Everett R. Phelps.

7:00—(7)—Heart of the City. Steve and Lorelei go to "Wedding at Coral Point." (4)—Douglas Fairbanks Presents. Mistreated wife takes a holiday when she learns of husband's death in "The Red Dress." (2)—Carpet Theater. "From Such a Seed," film drama.

7:30 — (7) — Mark Saber. Saber solves sinister ciphes in "Case of the Dead Man's Puzzle," starring Tom Conway. (4)—Eddie Fisher. Circus selling for songs.

7:45—(4)—News Caravan. John Cameron Swayze. (2)—Perry Como. Perry has Georgia Gibbs as guest.

8:00 — (7) — Bowling Champions. Champs in competition. (4)—I Married Joan. Joan Davis and friend swap houses and husbands, have troubles. (2)—Godfrey and His Friends. Variety.

8:30—(7)—White Camellia. "Quiet Sunday," feature film. (4)—My Little Margie. "The New Freddie," nearly marries Margie in ruse on her father. Gale Storm, Charles Farrell star.

9:00—(7)—Club Polka. Warren Michael Kelly, host, Dick Knole, vocalist; Leo deLyon, comedian, guests. (4)—Television Theater. "A Hat for Winter," with Bart Burns; Mary Fickett in story of jazz musician who must choose between music and career in business. (2) — Strike It Rich. Warren Hull; host on quiz with Bill Cullen, guest.

9:30—(7)—Feature Film. Film to be announced. (2)—I've Got a Secret. Garry Moore, host on quiz.

10:00—(4)—This Is Your Life. Ralph Edwards re-creates life of surprise guest. (2)—IBC Boxing. Lightweight boxing bout; Arthur Persley vs. Armand Savoie.

10:30—(7)—Man Against Crime. Ralph Bellamy in "Rigged for Murder." (4)—Your TV Theater. "I Cover Korea," film drama.

10:45—(2)—Greatest Fights. Carl Olson vs. Randy Turpin, Oct. 21, 1953.

11:00—(7)—Soupy's On. Variety, comedy; Merv Griffin, guest. (4) News. Paul Williams. (2)—News. Jack LeGoff.

11:15—(7)—Theater. George Saunders in "Moon and Sixpence," film. (4)—Singin' Along. Music. (2)—Wrestling. Film.

11:30—(4)—Moods in the Night. Music.

THURSDAY MORNING

7:00—(4)—Today.

8:00—(2)—Morning Show

8:45—(7)—Cartoons.

9:00—(4)—Playschool. (7)—Breakfast Club.

9:45—(2)—Brighter Day

10:00—(7)—Charm Kitchen. (4)—Ding Dong School. (2)—Arthur Godfrey.

10:30—(4)—One Man's Family.

10:45—(4)—Three Steps.

11:00—(7)—Playhouse. (4)—Home.

11:30—(2)—Strike It Rich.

THURSDAY AFTERNOON

12:00—(4)—Bride & Groom. (7)—Comics. (2)—Valiant Lady.

12:15—(2)—Love of Life. (4)—Hawkins Falls.

12:30 — (4) — Betty White. (7)—News. (2)—Tomorrow's Search.

12:45—(7)—Stars on Seven. (2)—Guiding Light.

1:00— (4) —Home Theater. (2)—Bob Murphy.

1:30—(2)—Garry Moore Show.

2:00—(7)—My Life.

2:30 — (4) — Jean McBride. (7)—Theater. (2)—Houseparty.

2:45—(4)—Faye Elizabeth.

3:00—(2)—Big Payoff. (4)—Kate Smith Show.

3:30—(7)—Air Base. (2)—Ladies Day.

4:00—(4)—Welcome Traveler. (7)—Cowboy Colt.

4:30—(2)—Feature Theater. (4)—On Your Account.

5:00—(4)—Pinky Lee. (7)—Auntie Dee.

5:15—(4)—Sports Closeup.

5:30—(4)—Howdy Doody. (2)—Bob Crosby Show. (7) — Barnaby Bear.

5:45—(7)—Weather. (2)—Sports.

THURSDAY EVENING

6:00—(4)—Music Time. (7)—Detroit Deadline. (2)—To Be Announced.

6:15 — (4) — News. (7) — Sports. (2)—Detroit This Week.

6:30—(4)—Time For Sports. (7)—Playhouse. (2)—News.

6:45—(4)—To Be Announced. (2)—Weatherman.

7:00 — (4) — Liberace. (7)—Cisco Kid. (2)—Meet Mr. McNutley.

7:30—(4)—Dinah Shore. (7) — Lone Ranger. (2)—News.

7:45—(4)—News. (2)—Jane Froman.

8:00—(4)—You Bet Your Life. (7) It's About Time. (2)—Life With Elizabeth.

8:30—(4)—T-Men in Action. (7) Where's Raymond. (2) — Playhouse.

9:00—(4)—Dragnet. (7)—Wrestling. (2)—Theater.

9:30—(4)—Theater. (2)—Big Town. (7)—Kraft Theater.

10:00 — (4) — Martin Kane. (2)—Public Defender.

10:30—(4)—Michigan Outdoors. (2) "I Led Three Lives." (7)—Playhouse.

11:00—(4)—News. (7) — Soupy's On. (2)—News.

11:15—(7)—Motion Pic. Academy. (2)—Theater. (4)—Jane Fulton.

11:30—(4)—Moods in the Night.

--Today's Radio Programs--

Programs furnished by stations listed in this column are subject to change without notice.

WJR, (760) **CKLW, (800)** **WWJ, (850)** **WCAR, (1130)** **WXYZ, (1270)** **WJBK, (1400)**

TONIGHT

WJBK, Horsemen.
WWJ, News
WXYZ, Wattrick, McKenz.
CKLW, News, Sports
WJR, Horsemen
WCAR, News, Ballads

6:15—WJR, Clark Quartet
WWJ, Bud Lynch
WXYZ, Lee Smits
CKLW, Eddie Chase
WCAR, Talk Sports

6:30—WJR, Bob Reynolds
WWJ, Fran Pettay
WXYZ, Bill Stern
WCAR, Ballads

6:45—WJR, Lowell Thomas
WXYZ, Ed McKenzie

7:00—WJR, Guest House
WWJ, Three Star
WXYZ, Red Skelton
CKLW, Fulton Lewis
WJBK, Tom George

7:15—WWJ, Alex Drier
CKLW, Guy Nunn

7:30—WJR, Symphonette
WWJ, News
WXYZ, Lone Ranger
CKLW, Gabriel Heatter
WJBK, Tom George

7:45—WJR, E. R. Murrow
WWJ, One Man's Family
CKLW, Perry Como

8:00—WJR, FBI
WWJ, Walk a Mile
WXYZ, City Byline
CKLW, Squad Room
WJBK, Tom George

8:15—WXYZ, Show World

8:30—WJR, Vaughn Monroe
WWJ, Gildersleeve
WXYZ, Band of the Day
CKLW, Nightmare

8:45—WXYZ, Vandercook

9:00—WJR, Crime Photog.
WWJ, Bat Your Life
WXYZ, Hollywood Airport
CKLW, Windsor Symphony

9:30—WJR, They Fought
WWJ, Big Story
WXYZ, Mystery Theater
CKLW, Author Meets Critic

10:00—WJR, Tennessee Ernie
WWJ, Fibber McGee
WXYZ, Headline Edition
CKLW, Frank Edwards
WJBK, House Party

10:15—WJR, Music Metropol
WWJ, Lenten Program
WXYZ, Top of Town
CKLW, Hollywood Date

10:30—WJR, To Be Announced
WWJ, Capitol Keys
WXYZ, News, Top of Town
CKLW, News, Sanctuary

10:45—WJR, Beulah
WXYZ, Top of Town
CKLW, Quiet Sonet.

11:00—WJR, News
WWJ, News
CKLW, News
WXYZ, Nora Gentile

11:30—WJR, Bob Reynolds
WWJ, Allen Roth
WXYZ, Top of Town
CKLW, Manhattan Music

11:30—WJR, Believe, Music
WWJ, Laura
CKLW, Phil With Music
WXYZ, Top of the Town

THURSDAY MORNING

6:00—WJR, D. Burris
WWJ, News, Farm Story
WXYZ, News
CKLW, Toby David
WJBK, Meditations

6:15—WJR, Melody
WXYZ, News
WCAR, Coffee With Clem

6:30—WJR, Farm Forum
WWJ, Bob Maxwell
WXYZ, Fred Wolfe
CKLW, News, David
WJBK, News, Lenhardt

6:45—WXYZ, News
WCAR, Coffee

7:00—WJR, Dick Burris
WWJ, News, Maxwell
WXYZ, News, Wolfe
CKLW, News
WJBK, News, Lenhardt
WCAR, News

7:15—WJR, Music Hall
WCAR, Coffee

7:30—WWJ, Listen, Live
WXYZ, Osgood, Wolfe
CKLW, Austin Grant
WJBK, Gentile & Binge
WCAR, Coffee

7:45—WWJ, News
CKLW, Toby David

8:00—WJR, Jack White
WWJ, Bob Maxwell
WXYZ, Dick Osgood
CKLW, News, David
WJBK, News, Gentile
WCAR, News

8:15—WJR, Bud Guest
WXYZ, Fred Wolfe
WCAR, Coffee With Clem

8:30—WJR, Music Hall
8:45—WCAR, Radio Rev.

9:00—WJR, Wm. Sheehan
WWJ, Minute Parade
WXYZ, Breakfast Club
CKLW, News, Special
WJBK, News, Murphy
WCAR, News, Rhythm

9:15—WJR, Mac Hawk Show
CKLW, Gabriel Heatter
WJBK, Don McLeod

9:30—WJR, Mrs. Page
CKLW, Good Neighbor
WJBK, Bob Murphy

9:45—WJR, Pete and Joe
CKLW, Tony Martin
WCAR, Temple Acad.

10:00—WJR, A. Godfrey
WWJ, Welcome Traveler
WXYZ, My True Story
CKLW, Homeclub
WJBK, News, Murphy
WCAR, News, Temple

10:15—WCAR, Temple

10:30—WWJ, Bob Hope
WXYZ, Whispering Streets
CKLW, Mary Morgan
WCAR, Lake Orion

10:45—WWJ, Break the Bank
WXYZ, Girl Marries
CKLW, Beauty Clinic
WCAR, Harmony

11:00—WJR, Arthur Godfrey
WWJ, Strike It Rich
WXYZ, Grand Central
CKLW, Wonderful City
WJBK, News, McLeod
WCAR, News, Harmony

11:30—WJR, Make Up Mind
WWJ, Phrase That Pays
WXYZ, Meet Roxanne
CKLW, Queen for a Day

11:45—WJR, Rosemary
WWJ, Second Chance
WXYZ, TBA
WCAR, News

12:00—WJR, Wendy Warren
WWJ, Faye Elizabeth
WXYZ, Curtain Call
CKLW, Curt Massey
WCAR, News
WJBK, News, McLeod

12:15—WJR, Aunt Jenny
CKLW, Austin Grant
WCAR, N'Day Caller

12:30—WJR, Helen Trent
WWJ, News
WXYZ, News
CKLW, Your Boy Bud
WJBK, Don McLeod
WCAR, Club 1130

12:45—WJR, J. White
WWJ, Fran Harris
WXYZ, Curtain Calls
CKLW, Ginger Rogers

THURSDAY AFTERNOON

1:00—WJR, Road of Life
WWJ, News
WXYZ, Charm Time
WJBK, News, George
WCAR, News, Lenten

1:15—WJR, Ma Perkins
CKLW, Paint Harmonies
WCAR, Club 1130

1:30—WJR, Dr. Malone
CKLW, Your Boy Bud
WXYZ, News, McBride

1:45—WJR, Guiding Light
CKLW, Dick Powell

2:00—WJR, Mrs. Burton
WWJ, News
WXYZ, Paul Winter
CKLW, News, Bud
WJBK, News, George
WCAR, News, Club

2:15—WJR, Perry Mason

2:30—WJR, Nora Drake
WXYZ, Martin Block
WCAR, Sports

2:45—WJR, Brighter Day
WWJ, Here's the Answer
CKLW, Peggy Lee
WCAR, Club 1130

3:00—WJR, Hilltop House
WWJ, Life Beautiful
WXYZ, Paul Winter
CKLW, Piano Briefs
WJBK, Tom George
WCAR, News, Rhythm

3:15—WJR, House Party
WWJ, Road of Life
CKLW, Eddie Chase

3:30—WWJ, Pepper Young
WXYZ, Paul Winter
CKLW, Eddie Chase
WJBK, Don McLeod

3:45—WJR, Gal Sunday
WWJ, Right to Happiness

4:00—WJR, Listen Lorene
WWJ, Backstage Wife
WXYZ, Wattrick, McK.
WJBK, Don McLeod
WCAR, News, Ballads

4:15—WJR, Wizard of Odds
WWJ, Stella Dallas
WCAR, Talk Sports

4:30—WJR, Music
WWJ, Widder Brown
WXYZ, McKenzie
WJBK, McLeod
WCAR, Ballads

4:45—WJR, News to Me
WWJ, Woman in House
CKLW, George Wright

5:00—WJR, News
WWJ, Plain Bill
WXYZ, Don Wattrick
CKLW, Art Preston
WJBK, McLeod
WCAR, News

5:15—WJR, Music Hall
WWJ, 1st Page Farrell
WXYZ, Ed. McKenzie

WJBK, Bob Murphy
WCAR, Ballads

5:30—WWJ, L. Jones
CKLW, Sky King

5:45—WJR, Curt Massey
WWJ, Marriage Pays
CKLW, Cecil Brown
WJBK, Bob Murphy

THURSDAY EVENING

6:00—WJR, News
WWJ, News
WXYZ, Wattrick, McKenz.
CKLW, News
WCAR, News, Ballads

6:15—WJR, Clark Quartet
WWJ, Bud Lynch
WXYZ, Lee Smits
CKLW, Eddie Chase
WCAR, Talk Sports

6:30—WJR, Reynolds
WWJ, Fran Pettay
WXYZ, Bill Stern
WJBK, Horsemen
WCAR, Ballads

6:45—WJR, L. Thomas
WXYZ, Ed McKenzie

7:00—WJR, Guest House
WWJ, 3 Star
WXYZ, Red Skelton
CKLW, Fulton Lewis
WJBK, Tom George
WCAR, News, Ballads

7:15—WWJ, Alex Drier
CKLW, Guy Nunn

7:30—WJR, Choraliers
WWJ, Morgan Beatty
WXYZ, Starr of Space
CKLW, Gabriel Heatter

7:45—WJR, Ed. R. Murrow
WWJ, 1 Man's Family
CKLW, Eddie Fisher

8:00—WJR, Meet Millie
WWJ, Roy Rogers
WXYZ, 3 City By-Line
CKLW, Official Detective

8:15—WXYZ, Show World

8:30—WJR, Jr. Town Meeting
WWJ, Fibber McGee
CKLW, Crime Fighters
WXYZ, Band of the Day
WJBK, Hockey

8:45—WXYZ, Vandercook

9:00—WJR, Meet McNutley
WWJ, Proudly We Hail
WXYZ, Paul Whiteman
CKLW, News, Henry; Roth

9:15—CKLW, Roth

9:30—WJBK, Kostelanetz
WWJ, Swarm, Cantor
CKLW, Sounding Board

10:00—WJR, Tennessee Ernie
WWJ, Fibber McGee
WXYZ, Headline
CKLW, F. Edwards

10:15—WJR, Your Congress
WWJ, Lenten Program
WXYZ, Top of Town
CKLW, Freddy Martin

10:30—WJR, Go to Town
WWJ, Jane Pickens
WXYZ, News, Town
CKLW, Ray Girardin

10:45—WJR, Negro Newspaper
CKLW, Organettes

11:00—WJR, News
WWJ, News
CKLW, News
WJBK, News

11:15—WJR, Bob Reynolds
WWJ, Laura
CKLW, Music

11:30—WJR, I Believe
WXYZ, Sports

Actress Is Wed, Likes to Cook

Has Played in Danger, Medallion Theater and You Are There

NEW YORK — Young character actress Anne Hegira who has played many video roles finds television fascinating and rewarding work.

Miss Hegira, who was born in Brooklyn, N. Y., made her debut on Broadway in Elia Kazan's production of "Sundown Beach." She subsequently appeared in "Macbeth" with Michael Redgrave and Flora Robson, in "Peer Gynt" with the late John Garfield, and was general understudy in "Time of the Cuckoo." She has done summer stock at Falmouth, Mass., and Spring Valley, N. Y.

On television she has appeared on such programs as "Medallion Theater," "Danger" and "You Are There," among others.

Miss Hegira has brown hair, hazel eyes, stands 5'5" and weighs 125 pounds. She is married to Harry Forwell, a New York advertising man.

She enjoys painting in oils, studying ballet, making her own clothes, gardening at the summer cottage at Grand Gorge, N. Y., and cooking ("we haven't had dinner out once in the five years we've been married").



RISING STARS—With a theatrical background of varied video roles, these two young performers are destined to go places in TV land. Pert Diana Douglas and attractive Mark Roberts have garnered the leading roles in the new day-time serial, "Three Steps to Heaven." As the young couple Poco and Bill, Diana and Mark are fast realizing their ambition for thespian success.

Youth Convicted of Knife Assault Following Game

DETROIT (AP) — A Recorder's (criminal) Court jury yesterday convicted Robert Johnson, 17, of assault and battery. It was the lesser of two charges made in connection with a knife assault against two former high school students Dec. 11.

Johnson was also charged with felonious assault, but the jury of one man and 11 women deliberated two and a half hours and brought in a verdict on the lesser charge.

Judge John A. Ricca will sentence Johnson, a former Pershing High student, April 13. Maximum sentence under the charge is 90 days in jail.

Police charged that Johnson and four other youths, two of them juveniles, attacked two 18-year-old Southeastern High School students after a basketball game. One of the students was knifed four times but recovered.

One juvenile is in the Boys Vocational School at Lansing. The other was released. Both the other youths were released, one to enter the Army, the other for lack of evidence.

Rooster Attacks Woman as She Tends Chickens

IONIA, Mich. (AP)—Attacked by a tough rooster, Mrs. Samuel Stevens got first aid treatment for 16 leg wounds at Ionia County Memorial Hospital yesterday.

"It'll be a long time before I offer to care for anybody's chickens again," she vowed.

She said she was hurt while looking after chickens of next door neighbors who were out of town.

Move to Percy Jones Estimated at $495,000

BATTLE CREEK (AP)—Rep. Paul Shafer (R-Mich) said Tuesday it would cost $495,000 to move the armed services medical procurement agency from Brooklyn, N. Y., to Percy Jones Army Hospital in Battle Creek.

Shafer made the estimate after Adm. Robert B. Carney, chief of naval operations, advocated the move for "strategic reasons."

Cubans Given Asylum

HAVANA (INS) — Panamanian Ambassador Carlos Manuel de la Ossa said last night that four Cubans—a plumber, a mason and two merchants—had been granted political asylum in Panama's embassy in Havana.


A FRIEND and SERVANT
Your Neighborhood PHARMACIST
Baldwin Pharmacy
218 Baldwin Ave.
FE 4-2620 Cor. Grande

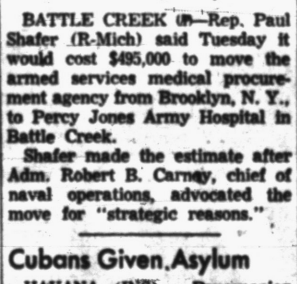

Adlai Is Dismissed From Duke Hospital

SOUTHERN PINES, N. C. (AP)—Democratic leader Adlai Stevenson went back to work today on a major political address he will make in Charlotte Friday after three days in Duke Hospital at Durham for treatment of a kidney ailment.

Apparently as chipper as ever, he was dismissed from the hospital yesterday and returned by private plane to continue the interrupted vacation with his sister and brother-in-law, Mr. and Mrs. Ernest Ives, at their farm here.

Stevenson entered the hospital Sunday night. Doctors diagnosed his trouble as a small kidney stone. Leaving the hospital he joked, "I'm glad they found the stone in my kidney and not my heart."

Texas Has No Money to Pay Coyote Trapper

DENTON, Tex. (AP)—Floyd Green, who has trapped or killed from 3 to 10 coyotes each month for two years, is out of a job on July 1. The county wolf trapper is being dismissed, the Denton County Livestock Assn. said yesterday, because the cattlemen's organization has no funds to pay his salary.

Fall Saves Her Life

GREAT FALLS, Mont. (AP) — Frances Jean Nelson, 12, overcome by carbon monoxide fumes from a defective heater while she slept, tumbled from bed unconscious. The sound of her fall brought her parents to the room. They rushed her to fresh air and she suffered no ill effects.

Ant Blocks Crack Train

DENISON, Tex. (AP)—The M-K-T Railroad's crack Texas Special was delayed 15 minutes yesterday when a large red ant got into a semaphore mechanism and blocked the electrical contact, showing a danger signal.

Communist Propaganda Bores People of Poland

Editor's Note: Frederick Kuh, Chicago Sun-Times correspondent, recently spent two weeks in Poland with greater freedom of movement than any Western correspondent has had there in many years. His uncensored reports, being concluded in the Sun-Times today, have been condemned by The Associated Press for publication here. A previous article appeared last week.

By FREDERICK KUH

An astute observer in Warsaw said a free election in Poland today would give the Communist government less than 20 per cent of the vote. This is of course an arbitrary judgment. But from talks with many scores of plain citizens, foreign ambassadors and even top Communist leaders, it seemed to me a reasonable estimate.

* * *

The people are fed up with propaganda. They are bored to death with glorification of the Soviet Union, for which millions of Poles lose no love.

I was told that a confidential sampling, conducted by a responsible Polish state authority, revealed more than 500,000 Poles listen regularly to foreign broadcasts despite jamming. Many more are said to listen at irregular intervals. Every intelligent Pole with whom I discussed this topic spoke highly of the British radio and poured ridicule on the Voice of America and on Radio Free Europ. They said the BBC, while hostile to Red Poland, is truthful and objective. They said the Voice and Radio Free Europe "drool propaganda and are often inaccurate."

I heard and saw much of the social advancement. I visited several creches, state medical clinics, workers' homes, colleges and universities—many places where the class that was till a few years ago grossly underprivileged today is on top. Social and economic benefits add up to about one third more than the average citizen's earned income.

The great negative factor, about which the government is discreetly silent, is the immense gap between wags and prices. On the basis of the hours the Polish citizen must work to buy common articles, living costs are 3 to 10 times higher than in the United States. The leaders know communism must do better than that if it is to attract people in countries with a decent living standard.

Poland is busy digesting almost one fourth of prewar Germany. In August 1945 the United States, Britain and Russia put under Polish "provisional" administration the German provinces of Silesia, Pomerania and most of East Prussia. Poland, backed by the Soviet Union, has disregarded the provisional character of this arrangement.

Stanislaw Kulczycki, deputy speaker of Parliament, told me five million Poles have been settled in the new territory and the population is less than 1 per cent German today.

68 Disabled Members Join Lake Placid Club

LAKE PLACID, N.Y. (AP)—The Lake Placid Esteemed Order of Fractured and Sprained Skiers has admitted 68 new members.

Only injured skiers who are admitted to the local hospital are accepted.

Man, 81, Gets Divorce From His 'Mean' Wife

CLEVELAND (AP)—James C. Hager, an 81-year-old painting contractor who got married last May, won a divorce yesterday after testifying his 59-year-old wife "treated me meaner than the dickens."

He said she knocked his pipe out of his mouth, slapped his face and pulled off his spectacles."

Judge Parker Fulton ruled, "That's grounds enough for a divorce."

Poor Man's License

PHOENIX, Ariz. (AP)—The state of Arizona tagged its one-millionth title on a new, expensive car bought by W. E. Poor.

YOURS . . . FOR EASTER SEWING
RECONDITIONED As An ELECTRIC PORTABLE Sewing Machine

$22.95
New Speed Control
New Motor
New Sew Light
Carrying Case
Bobbin Winder
FREE HOME DEMONSTRATION No Obligation
Call FE 2-7848
EVENINGS CALL FE 2-1048
SEWING MACHINE SALES

ONLY 5 MORE SHOPPING DAYS
('til we move)
Bargains in New and Used TV
HAMPTON ELECTRIC CO.
286 State St. FE 4-2525

PONTIAC'S OLDEST TV SERVICE DEALER
Authorized Factory Service for 15 Different Manufacturers
BLAKE RADIO AND TV SERVICE
3149 W. Huron FE 4-5791

HOT WATER HEATERS
30 gal. Gas. New. Approved for use on Edison and Consumers' lines. $60.50 Value . . . $49.50. Slightly marred in transit! Also electric, oil and bottled gas heaters at terrific values!
MICHIGAN FLUORESCENT LIGHT CO.
393 Orchard Lake Ave.

Modern has SCULPTURED carpets by BIGELOW in EVERY Price Range!
Thank Bigelow for bringing down the cost of carpet luxury! These exquisitely sculptured beauties give you high-style elegance and quality at down-to-earth prices. They bring that "expensive" look to your rooms . . . wonderfully resist soil, foot and scuff marks . . . give you long years of satisfactory wear and bring new color, comfort and coziness to your home. When you buy a Bigelow, you know that you're getting the very best!
PAY AS LITTLE AS $6.95 sq. yd.
and own a Genuine BIGELOW Carpet!
Here are just a few of our THRIFTY VALUES!
A. Clifton——— Two-level interlacing scroll design. Blend of imported wool and carpet rayon. $6.95 sq. yd.
B. Chapel Hill. High-style sculptured beauty at an amazingly low price! Imported wool-carpet rayon blend. $7.95 sq. yd.
C. Beauvais.* Striking Harvest pattern in two-level pile—a new sculptured design in this famous all-wool quality. $10.50 sq. yd.
D. Sibaney. Extra-soft, extra-luxurious three-level pile Wilton, thickly woven for years of extra wear. All wool. $9.95 sq. yd.
E. Radford. A magnificent new Wilton with luxurious 3-Dimensional sculptured effect. Fine all wool-quality. $13.95 sq. yd.
*Reg. U. S. Pat. Off.
Terms 15% down, up to 18 months to pay
Modern FLOOR COVERINGS
785 Sequoia (or Orchard Lake) FE 4-8816
Budget Terms Available



SWEET FREEDOM—Clutching a U.S. flag and a candy bar, five-year-old Anna seems bewildered as she arrives on a "Freedom Flight," in Washington, D. C. She and 67 other escapees from behind the Iron Curtain will try to start a new life in the U.S. Her last name can't be disclosed for fear of reprisals against her relatives in Soviet-dominated countries.

The free world produced about 340 million pounds of nickel in 1953.

100% White Nylon Uniforms



Regular $14.95

Goodman's Sensational Spring Offer

100% WHITE PUCKERED

Nylon Uniforms

Only $5.95

Sizes 12 to 46

Mail This Coupon

Goodman's Dept. Store
520 S. Saginaw St.
$5.95 plus State Sales Tax
Cash C.O.D.

Name .....
.....
Address .....
.....



GOODMAN'S DEPT. STORE

Open Fri. & Sat. 'til 9 P. M.

518-520 S. Saginaw
FE 2-2784
OPEN SUNDAYS

SEARS ROEBUCK AND CO.

spring savings FESTIVAL

shop at SEARS and SAVE



Thrift Craft Unpainted

FURNITURE

There is a low-priced, modern Thrift-Craft piece of furniture for every room! Finish to match walnut, mahogany, maple, or oak furniture you now have, or select a color co-ordinated with your room furnishings. Constructed of spruce, Douglas fir or Ponderosa pine, kiln dried and smoothly sanded, ready to take any finish easily. Deep, roomy drawers; solid tops, sides, fronts, dadoed frames —proof of professional craftsmanship!

14-inch, 3-drawer Nite Stand	9.95
24-inch, 4-drawer Chest	14.95
30-inch, 5-drawer Chest	19.95
30-inch, 6-drawer Chest	23.95
Compact Desk Chest	21.95
7-drawer Kneehole Desk	28.95
Shoerack, 3-drawer Vanity	15.95
Kidney Shaped Vanity Table	7.95
Vanity Bench	2.98
All-Purpose Dropleaf Table	27.95
Gateleg Table	12.95
Spindle Back Short Post Chairs	2.95
Colonial Chair	4.95
Spindle Back Modern Chair	3.95
Colonial Captain's Chair	8.95
1-drawer Nite Stand	4.95
30-inch Stool	3.29
Dropleaf Table	11.95
Glass Door Corner Cabinet	29.95
Open Top Corner Cabinet	17.95
37½-inch Storage Chest	12.95
8-drawer Dresser	29.95



SAVE $44

Your Choice

Either of These 2 Suites at This Low Sears Price!



$122

12.50 Down On Easy Terms

54-Inch Bookcase Bed and Double Dresser

3-Pc. Group with Bed, Chest and Dresser!

✓ Both Harmony House Suites in Cape Cod Styling!

Here's the charming beauty of Cape Cod styling . . . the rich, warmth, of solid maple . . . in an expertly designed, sturdily constructed suite for your bedroom. Choose the bed, chest, dresser or the bookcase bed and the double dresser suite. Made with hardwood interiors, dovetailed, dustproof drawers with center guides. Built to Sears exacting specifications, this group of solid maple bedroom furniture will serve you well! Don't wait . . . do that decorating that you've been putting off! Shop at Sears—Save!

Twin Beds, Chest, Dresser.....$149 Matching Nite Stand.....18.88

—Furniture Department—Second Floor

SAVE $44

Purchases Totaling $20 Or More Can Be Made On SEARS EASY PAYMENT PLAN



Watercolor Prints 5.98 ea.

Each Handpainted—Now Only.....

Bone white finished frame contrasts sharply with exquisite scenic print on intense dark green background. 26½×32½-in. shadow box frame with glass, 22x28-in. print size. Ideal for grouping.



China Table Lamps 8.77 ea.

Regularly Priced at 11.98.....

Hand painted china base lamps for just 8.77! Graceful bell shaped shade blends with "butterfly" trimmed top! In eggshell with Tuscan Wine. Other style lamps have gold trim-design with gold color mount!

Lamp Dept.—Second Floor

"Satisfaction guaranteed or your money back" SEARS 154 N. Saginaw St. Phone FE 5-4171