The Weather
Saturday: Showers
Details page two

THE PONTIAC PRESS

Home Edition

112th YEAR ★★★★ PONTIAC, MICHIGAN, FRIDAY, APRIL 9, 1954 —44 PAGES ASSOCIATED PRESS UNITED PRESS INTERNATIONAL NEWS SERVICE 7c

Find Bodies Where Jet Crashed Carrying 21

Annual Wage Plan Revealed

CIO Uncovers Secret Details of New Demands

Union Wants Employer to Guarantee 52 Weeks of Pay After Layoff

CHICAGO (AP)—Hitherto secret details of its proposed guaranteed annual wage plan were disclosed today by the CIO United Auto Workers.

The union, holding its International Education Conference here, has said it will strike, if necessary, to win such a plan in the auto industry when new contracts come up for negotiation in 1955.

Under the program, the UAW said, employers would be given the choice of providing employes a full year's work — which it said it would prefer — or paying them up to a maximum of 52 weeks full pay while idle.

A spokesman explained it this way:.

"A fully-eligible worker can always look forward to 52 weeks of security if he gets laid off. This distinguishes the UAW plan from those plans in which the guarantee is on a calendar year or fixed 12-month period basis."

In other words, payments would start with the date of layoff and continue for a maximum of 52 weeks from that date.

The number of weeks a worker would be guaranteed would be determined by a formula which would take into consideration the number of weeks worked after acquiring seniority.

Exact details would be ironed out in negotiations, expected to get under way early next year.

In any event, the union said, a worker should be guaranteed 40 hours of work or pay at their regular wage rates in any week they work at all. Seniority workers would receive full payment for each full week of layoff.

The union said a guaranteed wage plan would be dovetailed with unemployment compensation, so any employer's liability would be reduced by an amount equal to state jobless benefits.

Industrial Stocks Hit New 25-Year High

NEW YORK (INS) — Industrial stocks attained another new 25-year high today as the market continued to press ahead despite some profit-taking.

Although few advances exceeded fractional proportions, and there was a generous sprinkling of minus signs, there were enough gains in key issues to lift the industrial average to its best level since Oct. 22, 1929.

At 11 a. m. the Dow Jones industrial index was up 97 cents; the rails showed a gain of three cents; and the utilities were unchanged.

Princess Inspects Mines



MINER MARGARET—Clad in a miner's coveralls and helmet, Princess Margaret leaves the elevator cage at the entrance to a pit after visiting one of Britain's biggest coal mines at Nottingham, England. At the bottom of the shaft, more than 1600 feet underground, the 23-year-old Princess hacked loose a lump of coal for a personal souvenir.

Bridges Proposes Policy of Aiding Cooperative Allies

WASHINGTON (AP) — Sen. Bridges (R-NH) said today that Congress ought to "reappraise the whole foreign aid picture in the light of the current world situation," particularly the Indochina crisis.

Bridges, chairman of the Senate Appropriations Committee, made the statement to newsmen at the White House after a breakfast conference with President Eisenhower.

He said, however, that he did not discuss foreign aid or the situation in Indochina with Eisenhower in any detail.

Earlier Sen. Humphrey (D-Minn) had said that any effort by Congress to use foreign aid to pressure Britain and France into a united front against communism in Southeast Asia would boomerang.

"It would play right into the Kremlin's hands," Humphrey said in an interview. "It would be just like cutting off your nose to spite your face."

Bridges said Seeretary of State Dulles had canceled a scheduled appearance before the Senate Appropriations Committee this afternoon because of the secretary's plans to fly to London and Paris to appeal to the British and French for support of his program of "united action" against any new Communist aggression in Southeast Asia.

The State Department said yesterday that Dulles was considering such a trip.

Bridges said it was his understanding that Dulles feels he would be in a better position to talk to the committee after consulting with the British and the French.

Says Air Crash Not Necessary

37 Die as Planes Hit in Canada; Mayor Tells of Repeated Warnings

MOOSE JAW, Sask. (INS)—The mayor of Moose Jaw said today that an air tragedy which claimed 37 lives yesterday could have been averted if his protests about training flights over the town had been heeded.

Mayor L. E. Lewry called a special meeting of the city council to discuss the crash which occurred when a Royal Canadian Air Force training plane rammed a trans-Canada airliner over Moose Jaw.

Lewry said he had been complaining for months about training flights over his community by student service pilots from a nearby base.

All 35 persons aboard the giant North Star liner, similar to an American DC-4, the pilot of the trainer and a maid working in a house were killed in the tragedy yesterday.

Among the 31 passengers killed were Rodney Adamson, progressive conservative member of parliament, and his wife, and Thomas Reid, famed bush pilot and his wife.

The pilot of the Harvard trainer was identified only as a British subject. The maid was identified as Mrs. Henry Hadwen, a cleaning woman in the flame-leveled nine-room Gordon Hume home which was hit by a gas tank.

The gas tank flew off the Montreal-to-Vancouver plane when the four-engine airliner crashed in a golf course on the northeast outskirts of Moose Jaw. Flaming wreckage was sent flying in all directions and witnesses said bodies were hurtled in the air when the plane crashed, causing a giant explosion.

Decision Made by Washtenaw to Quit Salk Test

Health Director Gives Delay in Polio Vaccine, Publicity as Reasons

ANN ARBOR (AP)—Health department officials announced last night that Washtenaw County will not participate in the scheduled tests of the Salk polio vaccine.

Dr. Otto Engelke, county health department director, announced the decision to withdraw from the inoculation program at a meeting of the Washtenaw County Medical Society.

Washtenaw County was one of 12 Michigan counties slated to participate in a nationwide test of the polio preventive serum.

Dr. Engelke said the decision was to withdraw from the test program followed the refusal of the state medical society to support the Salk vaccine and "an ill-advised television program which created public doubts on the effectiveness of the vaccine."

He said the failure of assurances on a national level that sufficient quantities of the vaccine would be available for inoculations before the closing of schools also was a factor in the withdrawal.

"These delays and confusion and the impact on many of our citizens have reached a point where we doubt that any amount of medically scientific evidence, including approval by the state medical society, will be received in time to permit the Washtenaw County Health Department to proceed with the vaccine study in an orderly fashion according to good health department practices.

"Furthermore, within the past few days we have received word from a very responsible source that sufficient vaccine will not be available to complete the 5-week program . . . before the closing of schools. We regret that a demonstration that looks so promising has to be terminated."

Reds Unleash Rain of Artillery

Bombardment May Be Prelude to New Infantry Attack on French Fort

HANOI, Indochina (AP) — The Communist-led Vietminh unleashed a "violent" artillery bombardment on Dien Bien Phu today in what might be a prelude to a new infantry assault on the besieged French fortress in northwest Indochina.

A French communique said the defenders answered back with tremendous barrages as the rebels rained down thousands of shells from their 105 and 75mm. artillery and heavy mortars in the hills encircling the French-held plain.

Such artillery stepups have heralded the Vietminh's two previous attempts to overrun the fortress, a two-day wave of assaults beginning March 13 and six days of repeated attacks on various corners of the plain's defenses which ended last Monday.

Some French army sources, however, still believed the Vietminh renewal would not come for another "four or five days."

The artillery duel started after the French had reported the lull in the Dien Bien Phu area had continued through its fourth successive night.

The French defenders and their rebel besiegers were using the "calm" to intensity their feverish buildup of men and supplies for the expected showdown "Battle of Geneva."

B26 Crashes Off Korea

SEOUL (AP)—The U.S. 5th Air Force said today one of its B26 bombers crashed Tuesday night off the west coast of Korea and its four man crew was missing. All names were withheld.

Revised Wiretapping Bill Passed 221-166 by House

WASHINGTON (AP) — A House-passed bill to legalize the use of wiretapped evidence against spies and saboteurs faced an uncertain fate in the Senate today, although there were promises of early consideration.

What emerged yesterday after nearly two full days of heated House debate was far short of the legislation asked by Atty. Gen. Brownell.

Instead of giving him the sole powers in national security cases, the House voted to make it subject to advance court approval.

The Democratic-sponsored provision for court approval was substituted for the administration bill by a 221-166 roll call vote in which 32 Republicans and 1 independent joined 188 Democrats to make up the majority. All 166 votes against it came from the GOP. The revised bill was then sent to the Senate 378-10.

In essence, the bill would alter a 20-year-old rule which makes wiretapped information inadmissible as evidence in the federal courts.

It would legalize evidence obtained from wiretaps for the prosecution of spies, saboteurs, persons accused of espionage, sedition or seditious conspiracy, or charged with violation of the internal security or atomic energy acts.

Subject to an advance court order, FBI or military agents would be empowered to tap wires upon the written approval of the attorney general.

In the Senate, strong opposition to wiretap legislation has been evident in the past, and such measures have died in the Judiciary Committee.

Tel-Huron Dinette Co.
Open Thurs., Fri., Sat., 9 to 9., Sun. 12 to 8. Mon., Tues., Wed., 9 to 5:30.

In Today's Press

Billy Rose	26
Birmingham	2
Bob Considine	7
Comics	26
County News	24, 27
David Lawrence	6
Dr. George Crane	6
Editorials	6
Emily Post	20
Farm and Garden	32, 33, 34
Guideposts	14
High School	9
Markets	27
Patterns	20
Sports	28, 29, 30, 31
Theaters	25, 27
TV-Radio Programs	42
Want Ads	38, 39, 40, 41, 42
Women's Pages	16, 17, 18, 19, 20

Housing Project Office Wrecked

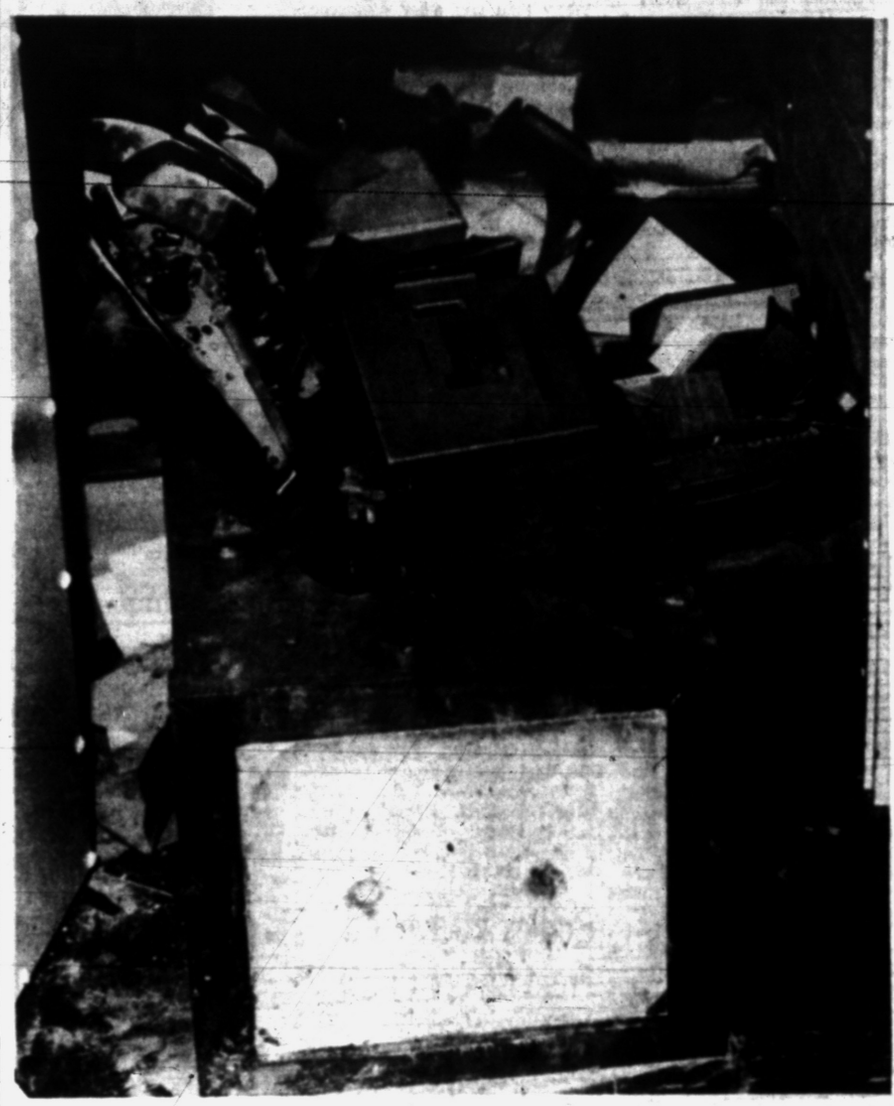

Pontiac Press Photo

VANDALS WRECK EQUIPMENT — The smashed adding machine and battered 800-pound safe above were part of the $2,500 damage caused by vandals who broke into the Lakeside Housing Commission building last night and ransacked the office files. Records and files littered the floor.

Would Keep State in the Black

Higgins Ready to Spring Higher Revenue Estimate

LANSING (AP)—Sen. George N. Higgins (R-Ferndale) is reported preparing to "save" the state from another red ink budget in a dramatic last-minute move as the Legislature adjourns its 1954 session today.

With the 1954-55 budget now about half a million dollars in the red and appropriations committees working feverishly to hold down the deficit, Higgins was said to be ready to spring on the Legislature a new and higher estimate of revenues for next year.

Gov. Williams, submitting a balanced budget to the lawmakers last January, estimated revenues for next year at $365,541,568. The appropriations committees have been going along with the guess.

Higgins, chairman of the Senate Taxation Committee and a candidate for the Republican nomination for governor, is reported to be nursing a new estimate of about $367,300,000, which would leave the new budget more than a million dollars in the black.

Higgins refused to give the appropriations committees his new estimate, asserting "If I told you now you'd spend it all. When the budget is completed I'll tell you what the revenue estimate is."

The exact total of the appropriations was shifting constantly. Much of the budget was thrown into House-Senate conference committees to iron out inter-chamber disputes.

The largest item involved in controversy was the house decision to insert $1,812,000 for a new children's psychiatric hospital at Northville, to be known as Hawthorn Center.

The Senate has beaten the proposal last year and this.

The only other big fight in

(Continued on Page 2, Col. 7)

Weatherman Says Showers Tomorrow

Increasingly cloudy skies and comparatively mild temperatures tonight will precede showers in the Pontiac area Saturday, according to the U. S. Weather Bureau.

A low tonight ranging from 38 to 42 degrees and a high of from 62 to 66 tomorrow are forecast.

The mercury climbed from a low of 32 to a high of 44 degrees here Thursday. A trace of rain was also recorded here yesterday.

At 8 a.m. today the temperature stood at 33, but by 2 p.m. in downtown Pontiac the reading was 47 degrees.

Police Hunting for Injured Boys

Pair Hitchhike to Detroit After Smashing Up Car on Telegraph Road

State Police are searching for two injured youths who hitchhiked to Detroit after smashing their stolen car into a tree at Telegraph road and Northwestern highway.

Troopers of the Redford Post also are seeking a motorist who offered the youths a ride to Eight Mile Rd. and Livernois on Detroit's west side.

A search of a wooded section near the accident scene was called off when Melvin Stienbrenner of 22600 W. 10½ Mile Rd., Southfield Township, told police he saw two injured boys.

Police scoured the area after finding the stolen car jammed against a tree. Blood was found in the wreckage.

Stienbrenner said two youths with face cuts came to his filling station at the intersection.

"One seemed to have a broken nose and he was bleeding from the mouth," said Stienbrenner. "Both had face cuts."

He said a customer, Andrew F. Dynda of 28011 Old Colony Rd., Farmington, offered the pair the ride to Detroit.

Police are seeking Dynda for questioning. The car was reported stolen yesterday from Hazel Park.

Receives Three Votes, Wins Constable's Post

James Mahaffey, of 201 W. Merrill, was named constable of Birmingham Thursday night when the City Commission canvassed the results of Monday's election.

Mahaffey received three write-in votes. No candidates filed for the post.

Vandals Wreck Lakeside Offices

Damage Totals $2,500 and Housing Records Are Strewn About

Some $2,500 worth of damage was caused by vandals who broke into the Lakeside Housing Commission Bldg., 535 Branch St., last night and ransacked record files and smashed office machinery.

Roy B. MacAfee, executive director, said it would take employes several days to straighten out the records littered over the floor.

"Our key files were thrown all over the building," said MacAfee.

The vandals also tried to crack an 8-foot safe, according to Pontiac Police. An undisclosed amount of money was in the safe. MacAfee said the thieves stole $15 saved by employes.

Although it would take several days to get records in order, MacAfee said he doesn't believe any records were stolen.

'Dead' Man Has Recipe for Taming a Shrew

NILES, Ohio (AP)—Police investigated a report that a dead man was in a parked car.

The "dead man" rubbed his eyes and told patrolmen:

"My wife is a shrew. When she raises a fuss I leave the house, drive around a while and fall asleep. Later on when I go home, she welcomes me with open arms. I go to bed. No fight. No lost sleep."

Searchers See Comet Debris Floating on Sea

British Airliner Is Lost on Rome-Cairo Flight; 4 Nations Join in Hunt

NAPLES, Italy (AP) — Navy craft searching for a British jet Comet airliner missing with 21 persons on a Rome-to-Cairo flight today reported finding several bodies and debris floating in the Mediterranean Sea.

The Italian navy corvette Ibis, part of a four-nation sea and air team, radioed headquarters here of the find. It said the bodies were being taken aboard.

A British plane was reported circling over the spot to mark it for the other searchers.

A long oil slick about 50 miles south of Capri drew attention at dawn. The pilot of a U.S. PBY flying boat, Lt. David Jones, reported sighting debris in that area this afternoon. Other debris was seen by a British airliner about 80 miles farther south, near the toe of the Italian boot.

Three Americans were listed among the 21 persons aboard the big jetliner which disappeared after it left Rome early last night on a flight to Cairo.

The Americans were:

Clyde L. Anderson of American Fork, Utah, bound from London to Cairo.

Floyd R. Harbinson of Pittsburgh, Pa., a Westinghouse engineer on his way to Cairo to supervise repairs on a small power station.

Ray L. Wilkinson, 63, a manufacturer of Marblehead and Salem, Mass., en route to Livingstone, Africa, on a combination business-pleasure trip.

For the second time in three months all Comets, pride of Britain's air transport industry, were grounded for investigation. British airlines transferred their passengers to piston-engine aircraft.

In London, the stunned British government ordered a full inquiry. Sir Miles Thomas, chairman of British Overseas Airways Corp., said: "We have got to do some very fundamental thinking about the Comet altogether."

Transport Minister Alan Lennox-Boyd, delaying a trip to Canada, told the hushed House of Commons the Comets were grounded "until more is known."

London newspapers speculated on

(Continued on Page 2, Col. 3)

Press to Publish Story of Jesus in Modern Style

Starting Monday, the Pontiac Press will publish six stories with a Jerusalem dateline, about the last seven days of Jesus' life.

Ora Spaid, writing for the Press, takes an imaginery trip back more than 19 centuries to the time of Christ. He gives the events of that last week in modern news reporting style, Just as they transpire —the jeering mobs, the crucifixion, the stone rolled away, His low 'Forgive them,' statement,—these hour-by-hour events are relayed to you.

Remember, Monday in the Pontiac Press.

Canvass of Monday's Vote Shows Only Slight Errors

No changes in the results of Monday's general election were discovered when the outgoing Pontiac City Commission canvassed the vote Thursday night, but some corrections were made in the unofficial count.

The charter amendment and hospital vote totals were placed under the wrong headings by one polling place and several errors were made by others in phoning the returns in to the city clerk's office.

The actual tally of the votes by each of the 44 precincts was without error, according to City Clerk Ada R Evans.

Biggest change came in the hospital bond issue totals. The original count gave 6,240 property owners in favor and 4,908 "no." The correct totals are 6,035 "yes" and 4,766 "no".

Commissioners also officially declared that the hospital proposal failed to gain the 60 per cent "yes" vote required.

A motion was approved declaring the charter amendment passed raising the property tax limit from 10 to 12 mills. The official vote was 6,850 in favor and 6,341 against. Monday's unofficial totals were 6,863 "yes" and 6,080 "no."

Two of the judge candidates totals were changed, G. Edson Hallock from 4,346 to 4,304 and Odin H. Johnson from 5,220 to 5,210.

In the commission vote for District 1 defeated candidate

(Continued on Page 2, Col. 1)

Parking on Hunter Blvd. Destroying Its Usefulness as Bypass Around City

From Our Birmingham Bureau

BIRMINGHAM — Will expanding business development in Birmingham destroy the purpose of Hunter boulevard by creating traffic hazards on the bypass around downtown Woodward avenue?

Is a bypass around the bypass in the future?

These questions arise as more businesses seek to avoid the congestion of the downtown area by locating on the more accessable bypass.

"Uncontrolled parking along Hunter is destroying its original function of carrying large volumes of traffic," City Planning Director Robert Boatman says.

"There are enough lanes to carry many cars for some item, but not as many as controlled parking would allow to flow through," he added.

As a solution, he proposed access drives for businesses to permit parking well off the highway, and control the entrance of cars onto Hunter Blvd.

* * *

North Suburban Chi Omega Alumnae group has invited Pontiac and Detroit Chi Omega's to attend tomorrow's 12:30 p. m. Eleusinian luncheon at Devon Gables. Elizabeth Dyer, national president, will be guest speaker at the luncheon held each year to commemorate the sorority's Founder's Day.

* * *

At the recent Boy Scout Troop B-17 Court of Honor Jack Mason became a Star Scout while Sandy Clark was advanced to First Class rank. There were also six Second Class and ten Tenderfoot awards. This weekend, 25 of the boys and five adults will camp out at Proud Lake, near Milford.

* * *

The second Lenten Family Night at Embury Methodist Church will begin with a potluck dinner at 6:30 tonight and will include group singing, devotions and a skit directed by Victor Ullrich.

Rev. Paul Sullivan of Detroit, recently a missionary in Hawaii, will highlight the program with color slides.

Through special arrangements, Hawaiian orchids will be given the first 50 women and teenage girls to arrive.

* * *

A representative of Helin Tackle Co. will narrate a film on fishing in Canada at tomorrow's 8 a. m. Civitan Club breakfast at Colonial Manor.

* * *

A sudden rash of measles cases put spots on 73 Birmingham faces last month and Mrs. Anyce Gillette, city health nurse, said "we haven't reached our peak." Other communicable diseases in March and February, respectively, were: chicken pox, 32-20; mumps, 33-9; scarlet fever, 14-13; and German measles, 5-6.

* * *

There are still a few openings for the YMCA Good Friday breakfast at 9 a. m. next Friday. Reservations may be made by phone for the breakfast, which includes a program and film showing of "The Crucifixion" and "The Trial Before Pilate."

* * *

City commissioners this week accepted the deed for a 36-foot wide strip of land on the north side of Maple, east of Hunter. Owner Carl Barton conveyed the land to the city for the future widening of East Maple.

* * *

Brownies and Girl Scouts of Adams School enjoyed a camping program with their mothers this afternoon when Mrs. H. E. Miegel, day camp counselor, explained a film on the day camp program to be offered this summer.

Because the program depends so much on leadership, adults willing to donate a few weeks time this summer were urged to contact Mrs. Stanley G. Kelley, local day camp chairman.

* * *

Birmingham Unitarian Women's Alliance officers elected Wednesday are Mrs. Arthur Perkins, president; Mrs. John K. Bagby, vice president; Mrs. Augustus G. Hulbert, secretary, and Mrs. Charles D. Howell, treasurer.

New officers of the Laymen's League of the church are Charles D. Howell, president; David Spaulding, vice president; Thomas Lawton, Secretary, and Peter Rosewig, treasurer.

Additional Birmingham social news on page 16.

Long-Time Resident, W. H. Olmsted Dies

William H. Olmsted, 89, an Oakland County pioneer, died early this morning after an illness of four weeks. He resided at 63 Thorpe St.

Born in White Lake Township June 12, 1864, he was the son of Harley and Rachel Taylor Olmsted. He had lived his entire life time in Oakland County and 58 years in Pontiac. His wife, Mrs. Minnie Olmsted died in 1949.

For many years Mr. Olmsted was employed by the Pontiac Board of Education and in later years was officer in Judge Doty's court.

Surviving are two daughters, Mrs. Elva Pierson and Mrs. LeRoy Cambrey of Pontiac.

Funeral will be Monday at 2:30 p.m. from the Farmer-Snover Funeral Home. Dr. Milton H. Bank of Central Methodist Church, of which he was a member, will officiate. Burial will be in Perry Mount Park Cemetery.

Mrs. John W. Graham

Mrs. John W. (Bobbye Verne) Graham, 43, of 1609 Inverness, Sylvan Lake, was dead upon admittance to Pontiac General Hopsital at 2 p.m. Thursday.

Born at Fort Wayne, Ind., March 20, 1911, she was the daughter of Jasper and Lestie Bolerjack Scott. She was a member of the Orchard Lake Community Church, Pontiac Newcomers Club, New Sylvanites, Eastern Star at Milford.

Besides her husband and mother she is survived by a daughter and two sons, Garon Jane, Gregory Scott and John King, all at home.

Also surviving are a brother, Bilbert F. Scott, of St. Louis, Mo., and a sister, Mrs. Juanita McAfee, of Louisville, Ky.

The body will be taken from the Donelson-Johns Funeral Home to the Orchard Lake Community Church at noon Monday for service at 2 p.m. The Rev. Barney D. Roepcke, her pastor, will officiate and burial will be in White Chapel Memorial Cemetery.

Emil W. Segler

After a prolonged illness, Emil W. Segler, 55, of 1596 West Blvd., died early today.

Born in Hamburg, Germany, Sept. 1, 1898, he was the son of Herman and Augusta Segler. He married Irene Parker in Norwood, Minn. and came to Pontiac to live 25 years ago. He was an employe of Pontiac Motor Division.

Besides his widow and parents he is survived by two sons and four daughters, Roy, Robert and Mrs. Bethel Walker of Pontiac, Mrs. Robert Thompson of Auburn Heights, Mrs. Mildred Burse of Ecorse and Mrs. Winifred Stokes of Rochester.

Also surviving are two brothers and three sisters, Fred, Herman, Mrs. Clarence Hedtke, Miss Gertrude Segler and Mrs. Augusta Letcher all of Norwood, and 14 grandchildren.

Funeral will be Monday at 1:30 p.m. from the Huntoon Funeral Home, Dr. Tom Malone of Emmanuel Baptist Church will officiate and burial will be in Perry Mount Park Cemetery.

No Results Changed by Official Totals

(Continued From Page One)

Reuben LoPatin's total was changed from 560 to 554. No other commission vote totals were changed.

The correction changed the total vote figure from 13,853 to 13,919 and the total of persons voting on the hospital proposal from 11,197 to 11,065.

Commissioners declared elected were: District 1, Dr. Roy V. Cooley; District 2, Harcourt S. Patterson; District 3, William W. Donaldson; District 4, Floyd P. Miles; District 5, John A. Dugan; District 6, John E. Carry and District 7, Harry W. Lutz.

Officially declared elected as judges were Maurice E. Finnegan and Cecil McCallum.

The Weather

PONTIAC AND VICINITY—Increasing cloudiness and warm tonight. Low 38 to 45. Showers and cloudy Saturday with high from 62 to 66. Southerly winds 12 to 18 miles per hour tonight, becoming 18 to 22 Saturday

Today in Pontiac

Lowest temperature preceding 8 a.m. 38.

At 8 a.m.: Wind velocity 13 m.p.h. Direction: Southeast.

Sun sets Friday at 7:06 p.m.
Sun rises Saturday at 6 a.m.
Moon sets Saturday at 2:14 a.m.
Moon rises Friday at 11:51 a.m.

Downtown Temperatures

6 a. m.	38	11 a. m.	43
7 a. m.	39	12 m.	44
8 a. m.	33	1 p. m.	46
9 a. m.	37	2 p. m.	47
10 a. m.	40		

Thursday in Pontiac (As recorded downtown)

Highest temperature	44
Lowest temperature	32
Mean temperature	38
Weather—Mostly fair; trace of rain.	

One Year Ago in Pontiac

Highest temperature	69
Lowest temperature	41
Mean temperature	55
Weather—Cloudy .08 of an inch of rain.	

Highest and Lowest Temperatures This Date in 82 Years

78 in 1921 — 19 in 1914

Thursday's Temperature Chart

Alpena	39	22	Lansing	46	25
Bismarck	56	29	Los Angeles	72	54
Buffalo	71	35	Miami	79	68
Cadillac	41	11	Minneapolis	48	34
Cincinnati	68	33	New Orleans	82	66
Cleveland	66	37	New York	79	36
Denver	74	39	Omaha	60	44
Detroit	60	39	Phoenix	87	53
Duluth	42	26	St. Louis	67	37
Gd. Rapids	48	28	S. Francisco	63	47
Jacksonville	86	65	S. Marie	31	16
Kansas City	59	40	Traverse City	43	23

PHS Wins Top Speech Honors

Students Take 2 Firsts, 1 Second in Tournament at Flint Northern

Pontiac High School students won top honors in the spring speech tournament held by the Saginaw Valley Conference at Flint Northern yesterday. Pontiac speakers won two firsts and a second, better than any other conference school.

Russel Holland won first place in original oratory, speaking on "Communism and the Constitution." Fourteen speakers competed in this event.

Robert Everson placed first in the finals for extemporaneous speaking. The topic he drew was "Alaskan Statehood."

In the finals for dramatic interpretation Don Bumgardner placed second with his selection, "The American Way." Gerald Frederiksen was another PHS speaker who participated in the finals.

The spring speech tournament included five classifications and each competing school had three speakers in each. Elimination contests were held in the afternoon with finals in the evening. More than 100 boys and girls from six schools competed.

Qualifying for the finals were three from Pontiac, three from Flint Central, and two each from Flint Northern and Saginaw Arthur Hill.

Speech coach for Pontiac High is Walter R. Smith. Students from here who entered the tourney were Leonard Berry, Charles Hunt, Richard Hartman, Pati Govenis, Charlotte Stark, Frances Glisky, William Edwards, David Kives, Russel Holland, Richard Clark, Walter Hodge, Robert Everson, Constance Mapes, Don Bumgardner and Gerald Frederiksen.

Bodies Recovered From Comet Crash

(Continued From Page One)

the possibility of sabotage and drew parallels with the Jan. 10 crash of another Comet half an hour after it left Rome. There was no comment from the BOAC or the government along this line.

The missing Comet, owned by BOAC and chartered to South African Airways for a joint service between London and Johannesburg, took off last night from Rome's Ciampino Airport. It was due in Cairo an hour and 55 minutes later.

* * *

Half an hour out of Rome, the plane messaged: "We are making altitude." That was the last heard from it.

The sleek, 500-mile-an-hour Comets—the world's first civilian jet airliners, on which Britain has staked the prestige of her air transport industry—had been put back into service only 16 days ago. They had been grounded following a jetliner crash off the Isle of Elba Jan. 10 in which 35 persons were killed.

The January crash was the third fatal Comet mishap in 13 months. During the first grounding period, more than 50 safety changes were made.

* * *

The first Comet crash was on takeoff from Karachi, Pakistan, March 3, 1953. All 11 crew members and technicians aboard were killed. A second crashed in a thunderstorm near Calcutta, India, May 2, 1953, killing 37 passengers and six crewmen.

Hallenbeck Feels Tempted to Try Legal Profession

Outgoing City Commissioner Ronald C. Hallenbeck thinks perhaps he should be in the legal profession. His reason:

Six persons cast write-in votes naming him for municipal judge in Monday's general election. However, Hallenbeck was seeking re-election to the city commission as a sticker candidate in District 5.

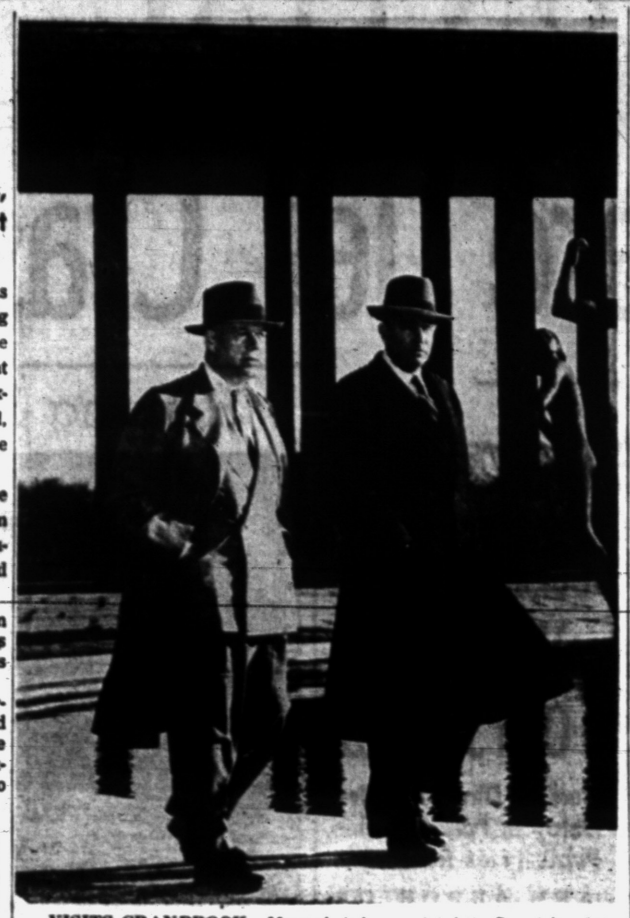

VISITS CRANBROOK—Manuel Arburua (right), Spanish minister of commerce, and Harvey Bumgardner, of Detroit Edison Co., visit Cranbrook. Arburua is spending three days visiting Detroit Edison Co., automotive and other industrial plants in this area.

Birmingham High School News

Student Congress Wins New Conference Trophy

Editor's Note: The Birmingham High School column has been prepared by Frank Phillips, an associate editor of The Highlander, the student newspaper.

By FRANK PHILLIPS

At the annual meeting at Mt. Clemens last Saturday Birmingham Student Congress was awarded the new Eastern Michigan Conference trophy for the congress sponsoring the most worthwhile project during the year.

Birmingham won the trophy for its student supervision campaign, which included the smoking, cafeteria and parking problems.



PHILLIPS

Bill Dove, president of Student Congress, accepted the trophy for Birmingham and explained briefly about the projects.

Attending the conference were Ferndale, East Detroit, Mt. Clemens, Port Huron, Hazel Park and Birmingham. The next conference will be at Hazel Park in the fall.

* * *

Next Thursday afternoon seniors and 10 advisers will leave Detroit for the annual trip to Washington, New York and Niagara Falls.

Included in the trip agenda will be two variety shows aboard a steamer on the Potomac and in the Bay en route to Old Point Comfort, where the group will have an Easter sunrise service.

An airplane ride will be an experience for many seniors when they fly over New York City. There also will be free time in New York for the girls to do some 5th Avenue shopping and window shopping.

When the seniors arrive at the General Broock Hotel at Niagara Falls for lunch, they will sit down with Sam Bennett, who graduated these seniors from junior high school. Mr. Bennett is now supervising principal of a large new school about 20 miles from Buffalo.

* * *

As part of Civic Control Day 50 students and teachers visited Lansing Wednesday.

The students toured state government buildings, watched meetings of the House of Representatives and Senate and had lunch on the Michigan State campus.

* * *

On May 3 the seniors will rule the city of Birmingham for an eight-hour period with elected or appointed officials.

* * *

FHS Boys Social Club is planning a variety show to be given in the sick wards of several hospitals. Bob Luscombe, vice president of the club, is chairman of the show to be presented the latter part of April.

* * *

Member of Birmingham squadron of the Civil Air Patrol announced a new recruiting program Wednesday to build up the squadron this summer.

CAP meets every Thursday in the lobby of the high school from 7:30 to nine o'clock. Any student 14½ years of age or over is cordially invited to attend.

Activities offered by CAP include flying small planes, drilling and an overseas exchange program.

* * *

With the cooperation of the Senate the Pep club is planning a clean-up campaign of the school and campus.

One of the main problems is "litterbugs," people who insist on throwing candy wrappers and other waste on the floor and grounds. It is believed that this can be cleared up and the Pep club with the peppy girls means to stop the litterbugs.

Princeton Graduate to Study in Britain

BLOOMFIELD HILLS—A Princeton graduate now doing advanced work at the University of Michigan, Charles T. Maxwell II, of Wing Lake, has been awarded one of 12 scholarships given by Great Britain as token thanks for Marshall Plan aid.

Maxwell, 22, the grandson of Mr. and Mrs. Bruce Harding, with whom he makes his residence, will study for two years at an English university.

State Police Hunt Pair Injured in Stolen Car

Redford State Police said at noon today that they are searching a wooded area near Telegraph and Northwestern highway for two youths who may have been injured when they abandoned a stolen car in a ditch. The car was reported stolen yesterday from Hazel Park.

Post Settles Bingo Case

Legion Says It Won't Violate Gambling Laws Again

Pontiac Police Chief Herbert W. Straley said yesterday the bingo case involving Chief Pontiac Post 377, American Legion, was settled after the post agreed not to violate the law in Pontiac again.

Straley said the post admitted its wrongdoing and was ordered to return bingo and other gambling equipment seized by Pontiac Police in a raid April 22, 1952.

Straley said the post was raided after it defied a police warning to cancel a bingo game. Bingo equipment and cash were confiscated at the time.

He said the police department returned the confiscated property to the post on June 11, 1952, in compliance with a court order obtained by the post's attorney.

The raid was legal and conducted under normal police procedure, Straley said, but the prosecutor then, Clyde G. Underwood, refused to authorize a warant.

After many delays, the case finally came before Circuit Judge George B. Hartrick Tuesday.

The post was allowed to keep the money and some of the non-gambling articles, but was ordered to pay $30 court costs.

Sen. Higgins Hints at Higher Revenue

(Continued From Page One)

sight was over the unemployment compensation bill and it was headed for a conference committee, too apparently. The House has passed a more liberal measure than has the Senate.

These issues must be resolved by midnight, the deadline for adjournment, or wait until the May 14 two-day sine die (final) adjournment. Normally the sine die adjournment session is a mere formality.

Brownell Reports Tonight on Security

WASHINGTON (AP) — Atty. Gen. Brownell reports to the nation tonight on what measures have been taken to protect internal security, particularly with respect to Communists in the United States.

His coast - to - coast television speech is a follow-up to President Eisenhower's broadcast last Monday discussing the concerns of the American public concerning security measures, defenses, and the war and economic outlooks.

It is scheduled for 9 p.m. EST. The White House has described the two broadcasts as a "package." Both were arranged for on free time in the public interest, and are described by the administration as "entirely nonpartisan."

Brownell's half-hour broadcast will be carried live on the CBS, will be carried live on the CBS television network in this area.

Discovery of penicillin was pioneered by Sir Arthur Fleming, British scientist.

Come to Simms for Bigger SAVINGS!

DRUG NEEDS

PRICES GOOD FRIDAY AND ALL DAY SATURDAY!

SAVE! Full 3 Ounces Creosoted Cough Balsam 14c

SAVE! 12 Ounce Bar PURE CASTILE SOAP 39c

SAVE! Gauntlet Type RUBBER GLOVES 39c Pr.

SAVE! 125 Tablets IODIN RATION 27c

SAVE! $1.19 Quart O'CEDAR PERMA-MOTH 19c

SAVE! 250 Tablets 7½ Gr. DICALCIUM PHOSPHATE 49c

SAVE! 1000 Sheet TOILET TISSUE 6 Rolls 49c

SAVE! 30c Value SIMILAC BABY FORMULA 21c

MILK of MAGNESIA 100 Tablets 19c

70% RUB ALCOHOL Full Pint 13c

5-GRAIN ASPIRIN 300 Tablets 25c

MAR-O-OIL SHAMPOO $2.00 Size $1.17

ALOPHEN TABLETS 75c Size 49c

SODA MINT TABLETS 100 Tablets 11c

A.P.C. TABLETS 100 Tablets 39c

BREWERS YEAST 250 Tablets 39c

100 Capsules VITAMIN A (25000 Unit) 93c

Double Edge Razor Blades 100 for 39c

90c Value LISTERINE TOOTH PASTE 2 Tubes 59c

1/2 Price

New! Seaforth Spiced Shave Lotion 2 for $1

EATON'S Brushless SHAVE CREAM LARGE 49c SIZE 19c

Easy to use, get fast, close shaves. Soothing to your tender skin.

250 Capsules WHEAT GERM $1.49

60c Size D-W COLD CAPSULES 49c

Bottle of 75 Edward Olive Tablets 49c

300 Sheet Box FACIAL TISSUE 3 Boxes 49c "Northern"

150 Sheet Roll PAPER TOWELS 2 Rolls 29c "Fort Howard"

Full Pound RAT RID With Warfarin $1.25

35c Value NYLON Tooth Brush 3 for 25c

$4.98-3 speed ELECTRIC HEAT PAD $2.49



NOW! LOSE WEIGHT THIS SAFE, EASY WAY

MONA FREEMAN TELLS YOU HOW

When so many beautiful movie stars tell you what Ayds has done for their figures, you know it really works. For instance, Mona Freeman says: "Whenever I am putting on too much weight, I start taking Ayds."

Ayds Plan users report losing up to 10 pounds with the very first box. Taken before meals as directed, Ayds curbs your appetite. You automatically eat less—lose weight naturally. Approved by Doctors. No drugs—no diet.

MONTH'S SUPPLY $2.98

AYDS VITAMIN AND MINERAL CANDY

SIMMS BROTHERS 98 N. Saginaw St. —Main Floor

If You Expect to Pay $35 to $40 for a Suit . . . Here's News for You!

pre-Easter special

Brand New 1954 Styles MEN'S SPRING Suits

Single & Double Breasted

• Sharkskins • Gabardines • Worsteds

19.88

Largest Style Selection in Our History

Solid colors, neat stripes, mixtures, etc. Quality tailoring details. ALL SIZES—35 to 44.

Extra Pants Available at $7.50

SIMMS BROTHERS MEN'S WEAR Basement

Try SIMMS for Your BEST Possible PICTURES

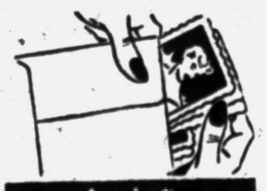

Developing AND PRINTING

Bigger—Better—Brighter SUPER-SIZE Prints 4c

All Standard Rolls One Low Price

Bring your films to Simms for faster service . . . sharper prints . . . greater savings.

SIMMS BROTHERS 98 N. Saginaw —Main Floor

JOE'S Spaghetti House NOW OPEN 2 P. M. 'til 12 Midnite

Joe Specializes in Chicken Pizza Pie and quality food to eat here or take out

PHONE FE 3-7396

JOE'S Spaghetti House 1038 W. Huron ½ Block West of Telegraph

U.S. Regretful Over H-Dusted Japanese

TOKYO (INS) — The United States expressed its "deep regret" tonight over the March 1 spraying of the Japanese fishing boat Fortunate Dragon and its 23 crewmen with radioactive ash from an American hydrogen test blast.

The statement was made by Ambassador John M. Allison in an announcement saying two top American nuclear disease experts took off from Tokyo this evening to visit the mid-Pacific Marshall Islands atomic proving grounds.

Meanwhile, another Japanese fishing vessel was reported to have been within radioactive range of the third of the current series of U. S. hydrogen test explosions touched off Tuesday.

And a snowfall over northern Japan was reported to have dropped radioactive particles possibly coming from a new Russian nuclear blast in Soviet Asia.

Burglar Leaves Clue

MEMPHIS, Tenn. (UP)—A burglar left police a real clue by playing with a typewriter while his three friends cracked a safe here. He typed their names and left the sheet of paper behind.

About 250,000 kinds of beetles are identified by science.

It's SIMMS for **BALLS** For Sports of All Sorts

We've got em! Tennis Balls . . . Baseballs . . . Soft Balls . . . Golf Balls . . . Basketballs . . . etc Shop and compare prices at Simms before you buy!



Genuine "Silver Jet" Brand
65¢ GOLF BALLS
Tough cover, extra distance, accurate putting. Greatly underpriced.
($3.39 per Dozen)
34¢



Yarn Wound—Compressed Center
"OFFICIAL" BASEBALLS
Regulation size and weight. Alum tanned cover. Good enough for practice or playing catch.
39¢

$3.15 D-M Official Softballs—Day & Night Cover $1.49



Imported from England
Tennis Balls
Tournament quality. Type bounce. New fresh stock. (59c each).
3 for $1.59

SIMMS BROTHERS 2nd Floor Sports

For Better Lawns, Now Is the Time to Plant!
GRASS SEED

Johnson's DOMESTIC RYE
2 Pounds 54¢
Fast growing—ideal for new lawns and thin patches on old. Fresh stock — Michigan State tested. Compare this price.
5 Pounds $1.35

Perennial Rye	2 lbs. 65c	5 lbs.	$1.59
Johnson Special Mix	1 lb. 54c	2 lbs. $1.05	5 lbs. 2.59
Boulevard Mix—1 lb. $1.19		2 lbs. $2.29	5 lbs. $5.69
Central Park Mix, 2 lbs. $1.65		5 lbs.	$3.98



Lawn and Garden FERTILIZER
MILORGANITE
25 Pounds **$1.59** 50 lbs. $2.59 100 lbs. $4.25
Ideal for all lawns, shrubs, trees, gardens. Comes in easy-to-use granulated form.

98 North Saginaw Street SIMMS BROTHERS Hardware Second Floor

Pre-Easter $1.00 Jewelry Sale!

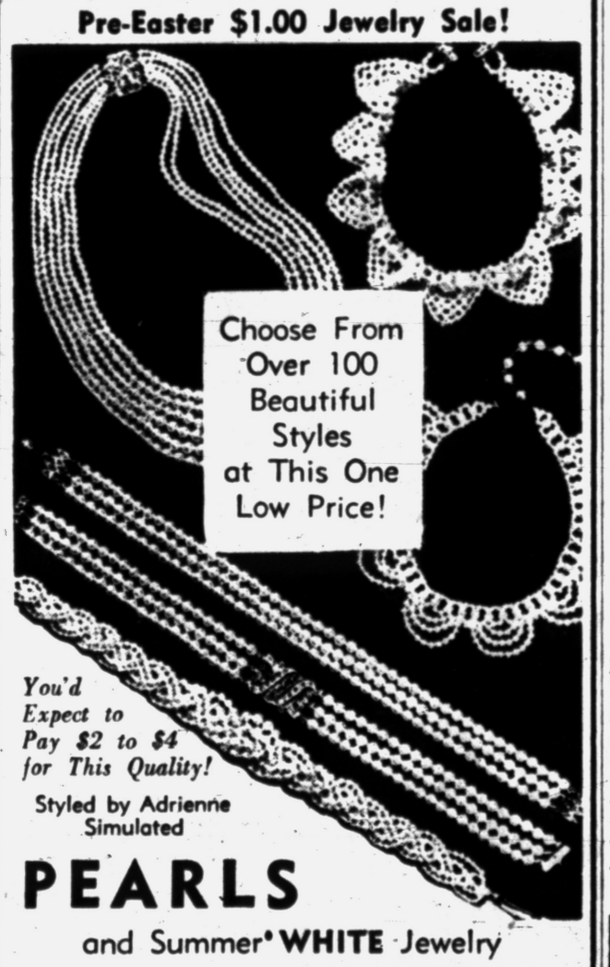

You'd Expect to Pay $2 to $4 for This Quality!

Styled by Adrienne
Simulated
PEARLS
and Summer' **WHITE** Jewelry

High lustre alabaster base pearls . . . novelty styles in popular White Jewelry for All Summer wear.

★ **PEARL NECKLACES**—in 1 to 6 Strands
★ **DOG COLLARS**—1 to 4 row adjustables
★ **FILIGREE WHITES**—Plain and Rhinestone studded
★ **ADJUSTABLE**—hand woven
★ **CLASPS**—Rhinestone or filigree.

Your Choice . . .
$1.00 Fed. TAX Included
Matching EARRINGS and BRACELETS $1.00 each

SIMMS BROTHERS
JEWELRY DEPT. —Main Floor

Men and Boys Clothing Needs PRICED LOWER Than You Expect!
BASEMENT SPECIALS



Big SAVINGS on These
Men's and Boys'
U. S. Army Style
Fatigue Pants
Styled as Pictured
Boys' Sizes 6-16 **$1.95**
Men's Sizes 28-36 **$2.79**
Regulation U. S. Army fatigue pants. Sturdy 9½-oz. OD color, Sanforized, vat dyed. 2 large cargo pockets, wear for work, sports, etc.



Special for Fri. & Sat.
Men's and Boys' 11 Oz. Denim
Western Jeans
With Zipper Fly
Values to $3.75 **$1.99**
Boys Sizes 10 to 16—Men's Sizes 28 to 36
Long wearing, fully Sanforized, 11-oz. dungarees. Popular western style with tight-fitting legs.



Men's Unlined Summer
GABARDINE
Jackets
Styled as Pictured **$3.59**
★ Choice of 4 colors
★ All Sizes 36 to 46
Popular weight, wear 'em all summer. Compare with $5.00 jackets. Ideal for all sports wear.



Men's Fine GABARDINE
Dress Pants
Sizes 28 to 42 **$3.88**
Better gabardine dress pants have features of much higher priced pants. Saddle stitching. Hollywood waistband, crease resistant and zipper fly.

Men's Navy Blue
WORK UNIFORM
The Shirt **$1.99**
$2.39 Value
Sizes 14 to 17
The Pants **$2.49**
$2.94 Value
Sizes 29 to 42
Full Guarantee
Famous "STUR-DEE" brand work uniform, full guarantee, heavy duty herringbone in navy blue. Reinforced at points of strain.



Men's Blue Denim or White
BIB O'ALLS
Sanforized
$2.22
● 33 & 34 Values
● Sizes 32 to 44
Full 8 ounce denim. Full cut and well made, plenty of pockets. Choice of blue denim or white painters' styles.



98 North Saginaw SIMMS BROTHERS Bargain Basement

SWEEPS as it DUSTS! Vacuum Action retains dust and fuzz when mop is lifted from floor — completely releases when whirled. Mop head cannot shake off yet slips off fixture easily for washing.

Vacuum Action captures dust

Easily removed for washing

2.49 extra mop-head $1.49

SIMMS BROTHERS
98 N. Saginaw —2nd Floor

Use It Indoors or Outdoors . . . .
All Metal Table
Regular $3.95 Value
$1.98



● CHARTREUSE ● SAGE GREEN
● CORAL ● PEARL GRAY
All with contrasting charcoal black legs
FOLDS UP FOR EASY STORING
SMART WHEN MIXED IN PAIRS AND SETS
AND IT'S PORTABLE!
This truly versatile table can be used for coffee, tea or cocktails . . . ideal for TV snacks. Finished in stainproof baked enamel . . . all steel construction.

98 North Saginaw Street SIMMS BROTHERS Second Floor

At SIMMS You'll Find 'So Many Things You Want Priced So Low'
MAIN FLOOR SPECIALS



Pre-Focused—2 Cell
Flash Light
Complete with Batteries
Actual $1.25 Value **59¢**
Imagine an all metal flash light with batteries and bulb at this low, low price. Throws beam 300 feet! On-off switch and flasher button.

Popular Now
PLAYTEX Home Hair Cutter
Complete with 4 Blades and Nylon Brush in Travel Case
$2.95



Trim your own hair and the entire family's too with this easy to use Playtex Hair Cutter.



Mens & Ladies Leather
BILLFOLDS
Values to $4.50
Ladies' and men's billfolds in many choice leathers and styles. Zipper styles, change purses, etc. Your choice at this price.
$1.98



Haircuts Cost $1.50 . . . You Can Save Money with This
3-Piece Electric
Hair Cutting Set
Regular $10.95 Value **$8.95**
● Electric Clipper
● Barber Shear
● Barber Comb
● Instruction Booklet
Save money on all your haircutting bills. Complete set at this price. Famous "Priest" electric clipper set.

Folding Leatherette Case
Travel Clocks
Luminous Dial **$4.79**
Plus Tax
An alarm clock that folds compactly for travel.



Pen & Pencil Set
Matching 3 pc.
49c Value **39¢**
Matching set of fountain pen, ball point pen, mechanical pencil in colors. Boxed for gifts.

Easy to Mount on Wall or Closet Door
Famous SPIFFY EXTENSION
Tie Rack
Has Features of $3.50 Tie Racks **79¢**
Made of sturdy plastic and gleaming metal. Swings out of way, when not in use, by accordion action. Can hold 48 neckties. In attractive box.





Plastic
Travel Kit
Zipper Opening **79¢**
Durable plastic travel Kit with zipper opening. Handy carrying handle. Ideal for short travels.



Plastic Coated
Playing Cards
90c Value **65¢**
Durable plastic coated cards. Easy to clean, just wipe with damp cloth. Buy several decks at this price.

Just in Time for Easter Sunday!
White Imitation Leather
World Bibles
King James Version **98¢**
Zipper Cover Bible $3.50
Durable white imitation leather Bible with easy-to-read type. Buy for Easter Sunday now!

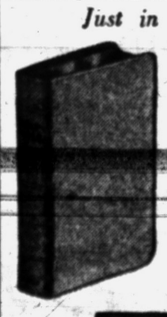

98 North Saginaw SIMMS BROTHERS Main Floor

OPEN
FRI.–SAT.–MON.
NIGHTS
Until 10 o'Clock
Simms gives you extra shopping hours for your convenience and extra values for your pocketbook.



Our Greatest!
Just Arrived!
LADIES' Soft Fleecy TOPPERS
Sizes 10 to 18
12.88
Fully Rayon Lined
Rich, silky, mohair wool Toppers with turn-back cuffs and round collars. Slash pockets. Beige, pink, blue or white colors.





Brand New Shipment!
WASHABLE RAYON
DRESSES
Sizes 12 to 20
14½ to 20½
3.88
Beautiful colorful prints with short sleeves, button front, turn back collars and full gored skirts.

Nationally Advertised
FRUIT-OF-THE-LOOM
BLOUSES
Sizes 30 to 42 **77¢**
Washable, fast and assorted colors with short sleeves and button front. Assortment of plaids, checks and solids.





Greatly Underpriced!
LAVISH LACE TRIM
NYLON SLIPS
Sizes 32 to 38 **1.95**
100% nylon with beautiful lace trim yoke and bottom, adjustable straps. White only.

Ready for Easter!
POUCH and BOXY
PURSES
No Tax **1.89**
Wonderful styles in Plastics, Failles, Cordes, Pouch and Box. Colors of Black, Navy, Red, or Natural.





Save at Simms!
FULL FASHION
NYLONS
Sizes 8½ to 11 **2 pairs 1.00**
All new popular shades in 51 gauge, 15 denier, sheer lovelies. Slight irregulars do not lessen wearing qualities.

New Great Selection!
100% NYLON
GLOVES
Sizes 5 to 8½ **97¢**
Ladies' 100% nylon gloves, in choice of assorted styles. White and black for Easter.



SIMMS BROTHERS
98 NORTH SAGINAW ST. —Main Floor

STEWART-GLENN COMPANY----QUALITY FURNITURE SINCE 1917

SPECIAL PURCHASE OF MANUFACTURERS CLOSEOUTS

FAMOUS STEARNS and FOSTER BOX SPRINGS and MATTRESSES

Outstanding Savings Just Too Good to Miss!



The "BERKLEY"
- 209 Coil Unit
- Heavy ACA Cover
- Prebuilt Border
- Button Tufts
- Ventilators
- Full Size Sets Only

24.88 ea.

ALL FIRST QUALITY

The "MISSION"
- 231 Coil Unit
- Heavy ACA Cover
- Prebuilt Quilted Borders
- Seat Edge Construction
- Cream Felt Upholstery
- Both Twin and Full Size Box Springs or Mattresses

28.88 ea.

STOCK IS LIMITED

"SUPER HOTEL BUILT"
- 300 Coil off set weight balanced unit
- Seat edge construction
- Insulo cushion
- Locked edge
- Prebuilt quilted borders
- Button tufts
- Twin size or full size

38.88 ea.

Buy Either Box Springs or Mattresses

HIGH QUALITY COVERS

"Ortho-Posture" Deluxe
- 300 Coil "Extra Firm" unit
- Weight balanced off set unit
- Seat edge construction
- Insulo cushion
- Black Horse Hair upholstering
- 72 coil 8-way hand tied box spring
- Full or twin size

48.88 ea.

BUILT for YEARS of SERVICE

"FOAMEX"
- Full 4½" Foam Latex Mattress
- Heavy Woven Striped Tick
- Special Box Spring Foundation Unit
- Full or Twin Size Sets

79.88

Twin size set complete

FULL SIZE SET 99.88

Look Ahead to Summer



Enjoy Outdoor Living at Home this Summer



A Heavier and Finer Quality Solid Redwood Group

Made from "Certified Kiln Dried" full 2" thick redwood. All pieces are well braced, bolted and screwed with rust-resistant hardware. Redwood is resistant to moisture, insects and decay from exposure.

30 STYLES TO CHOOSE FROM

Picnic Table and Benches ... $39.50
Settee $59.50
3-Pc. Sectional, $109.50
Patio Chair $11.95



Furnish your porch in wonderfully lightweight aluminum—you'll be thrilled with your choice. It's easily moved to the sunniest spot, stunningly styled, and brings you the kind of comfort you've dreamed about.

Glider . . 69.50
Suntan Cot . . . 49.50
Table . . 9.95



SUNTAN COT

Innerspring pad with adjustable back, $39.50, specially priced. Others as low as $29.50



LLOYD SPRING CHAIR

Made from cool comfortable fiber that is woven with wire core. The chair has a heavy spring base and comes in bright colors..... $13.95

LLOYD "CAPRI" SECTIONALS and TABLES

Lloyd's famous woven fibre used on Capri chair backs, seats and table shelves is unusually strong . . . a steel wire core in each horizontal strand and a patented metal edge is the secret! It is "self-ventilating," cool and comfortable even in the Summer sun. Has a satisfying "give"—making it pleasingly comfortable to sit in. Capri is available in decorator-selected colors that may be mixed or matched as you wish.



Chair 24.95
3-Pc. Sectional 69.50
End Table 19.95
Cocktail Table 24.95

"CANDY CANE CART" STROLLER



$10.95 Cutest thing on wheels! Made of heavy duck with folding canopy striped white and red or green and white. Big, roomy shopping bag. Chrome pusher, foot brake and 3-position adjustable handle. Metal foot rest. Your toddler will adore it.

Better Quality "GYM SETS"

An 8 play set with famous 2-place SKY SHOOTER. Unit has strong malleable iron leg sockets and hanger fittings. Swings have ball bearing hangers and heavy 2" thick wood seats. Tubing is extra heavy.



$29.95 Others to 59.50

BUY NOW WHILE THEY LAST

OPEN FRIDAY NIGHT 'TIL 9:00

Buy on Our Easy Payment Plan!

Stewart-Glenn Co.

90 Day Accounts Pay No Carrying Charges

86 to 96 South Saginaw Street — Opposite Auburn Avenue

Easy Parking at Our Own Lot

Just a Few Steps From Our Store. Turn Right Off Saginaw at Alley — See Our Sign—Our Own Private Lighted Lot for Our Customers.

Eleven Canadian lakes exceed 1,000 square miles in area.

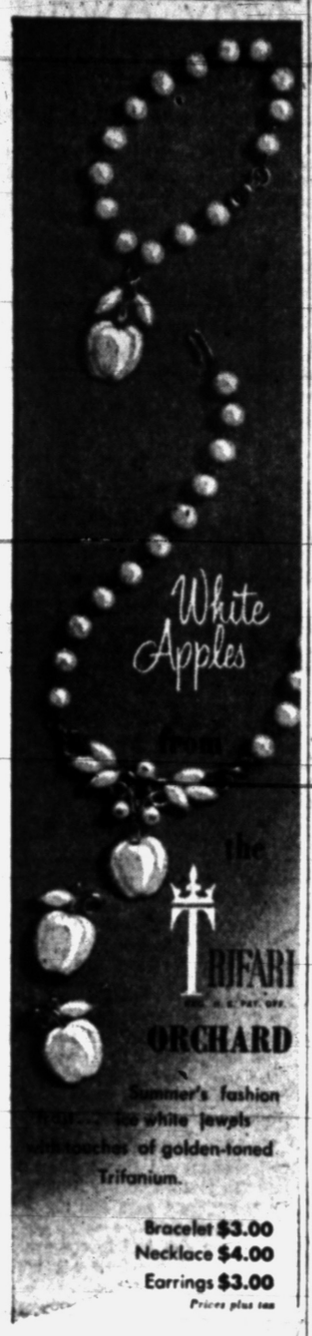

OPEN FRIDAY
TO 9 P. M.

Sallan
17 N. SAGINAW

Prison Board Battle Predicted

Commission's Protocol Draws Tongue Lashing From Committee

LANSING (AP)—Predictions were plentiful in the legislature today that the Senate will refuse to confirm the new bipartisan State Corrections Commission because it got caught in a cross-fire between Gov. Williams and the lawmakers.

Members of the Senate Business Committee, which must recommend confirmations, said on the Senate floor they had given a "tongue-lashing" to four male members of the commission, two Republicans and two Democrats.

Source of the outburst was an appeal sent by the commission to Gov. Williams to veto any legislative bill which provides less than a new 1,200-man medium security prison, puts it any place but Ionia or fails to provide sufficient guards for all state prisons.

Sen. Edward Hutchinson (R-Fennville), Senate Business Committee chairman, lashed the commission on the floor Thursday for making that request to the governor.

Williams has been constantly needling the Legislature because it fails to provide the money he requests.

Hutchinson said the committee held a hearing Thursday on four of the appointees whose confirmation is pending. They were John W. Rice, Houghton publisher, Talbot Smith, of Ann Arbor, Earnest C. Brooks, of Holland, and Clarence J. Farley, of Grand Rapids. Rice and Farley are listed as Republicans, Smith and Brooks as Democrats.

Hutchinson said that if the commission had any ideas on the proposed new prison it should have conveyed them to the Legislature instead of providing political ammunition for the governor.

Sen. Cora M. Brown (D-Detroit) aid Hutchinson's idea of "protocol" was confusing. She recalled that when the State Civil Service Commission notified the Legislature of a state employe pay raise, the Legislature refused to receive it unless it was communicated through the governor.

Hutchinson said that was the proper way to handle fiscal matters, but that the commission's ideas on the size and site of a prison should come to the Legislature direct.

Walkout in Italian Senate Halts Debate

ROME (AP)—A walkout by Social other leftist demand last night for Democratic senators blocked andebate on the hydrogen bomb and the activities of U.S. Ambassador Clare Boothe Luce.

The Senate was adjourned after a roll call showed a quorum was not present.

The Social Democrats (anti-Communist Socialists) left the Senate after a pro-Red Socialist asked for action on a demand of a week ago that the American envoy be declared unwelcome because she allegedly had interfered in Italian politics.

The request for immediate debate on the H-bomb came from a Communist senator.

"HOT FLASHES" STOPPED OR STRIKINGLY RELIEVED
in 63-80% of cases in doctors' tests



Are you suffering needlessly from "hot flashes" and irritable, restless feelings of "change of life"? In doctors' tests, Lydia Pinkham's Compound or Tablets brought complete or striking relief from such distress in 63-80% of the cases.
Splendid, too, for functional pain of monthly menstrual periods!



'TIL NEXT TIME—Mr. and Mrs. Earl Schockey, of Bayside, O., reluctantly remove ornaments from their Christmas tree after their son Frederick, serving his third tour of duty in Korea, told them he wouldn't be able to see it. Originally expected home for the holidays, Frederick re-enlisted.

Professor Diets on Milk, Juice ... Nothing Else

SASKATOON, Sask. (AP)—Dr. D. L. Gibson says he hasn't felt so "perky" in years—after a 24-day demonstration diet of three quarts of milk and four ounces of orange juice daily.

He also took one iron tablet every five days.

Dr. Gibson, head of the University of Saskatchewan's dairy science department, told his students milk was an almost-perfect food. When they scoffed, he collected 25 cents from each one to finance the experiment and embarked on the diet March 15.

His chief inconvenience, he found came in rearranging his feeding times. He digested the liquids so rapidly he got hungry every two hours.

The experiment ended Wednesday. His physician, Dr. Glen Kinsman, examined him yesterday and said Gibson's health was better than at any time during the eight years he's known him.

Gibson gained three pounds. All that juice added up to about 2,300 calories, more than a-plenty for a sedentary worker.

Missouri Man Holds Biscuit-Eating Record

AURORA, Mo. (AP) — Meet the biscuit and meat eating champion (unofficial) of the Missouri Ozarks.

He's Oren J. Williams of the Honey Creek community near here.

Every day for all the 21,170-odd days he's been married — over 58 years — Williams has had biscuits and meat for breakfast.

Williams, 79, says "It's an easy job to brag on my wife's biscuits."

Kidney Ailment Returns Stevenson to Hospital

CHICAGO (AP)—Adlai E. Stevenson, 1952 Democratic presidential nominee, entered Passavant Hospital last night for further treatment of a kidney ailment.

He was accompanied to the hospital by William McCormick Blair Jr., an administrative assistant to Stevenson during his term as governor of Illinois. Blair said Stevenson had canceled speaking engagements in Indiana for this weekend.

Blair said he did not know whether surgery would be necessary.

The U. S. bureau of mines is 44 years old.

It's machine washable....



Kitten soft . . . feather-light . . .

Waite's is tops

Nylon Toppers



White, Beige, Coral, Blue

16.99

A coat that is everlastingly—

SOFT . . . as vicuna, and it won't stretch out of shape!

LIGHT . . . lighter than wool yet warmer by far!

FRESH . . . wrinkle proof; creases hang right out!

CLEAN . . . easy to keep neat; even repels rain!

EXCITING . . . beautiful, versatile and lasting; mothproof and mildewproof!

Hurry in for yours today!

Sizes 8 to 18

Waite's Coats—Third Floor

SAVE 2 WAYS! 50% tax cut

PLUS Waite's Reductions



Luxury Fur Capes and Stoles

Save Up to $60 on Waite's Reductions!

$89*

*Plus 10% Fed. tax

Save 8.90 in taxes!

Reg. $129 Forest Brown Dyed (Let Out) Marmot Cape

Reg. $149 Ranch Tone Dyed Muskrat Cape

Reg. $139 Silver Blue Dyed Muskrat Stole

Reg. $129 Rich Brown Dyed Caracul Lamb Cape

Reg. $119 Grey Dyed Persian Lamb Paw Cape

Reg. $119 Ranch Tone Dyed Squirrel Flank

Reg. $139 Forest Brown Dyed Muskrat Stole

Reg. $119 Black Dyed Persian Lamb Paw Cape

Layaway today . . . easy payments!

Waite's Fur Salon—Third Floor

Fur products labeled to show country of origin of imported furs.

Open 'til 9 Tonight!

Waite's is tops

wrinkle free . . . soft draping



Jersey Robes

5.99

An ideal Easter gift . . . celanese jersanese negligee 2 button coachman style with quilted collar and cuffs. Handy slash pockets! This is a flattering, softly draping robe that refuses to wrinkle and is a perfect travel mate! Choose yours today in sizes 12 to 20 in lovely turquoise, geranium, and navy!

Waite's Robes—Second Floor

Now ... Lovely, Lasting Curls Without a Permanent!



Do this only once after every shampoo—not night after night!



Just set your hair with Easy-do. No fuss, no bother. It's as simple as using any ordinary wave lotion or plain water.



Easy-do gives you soft, perfectly behaved curls that hold their set until the next time you shampoo your hair.



By using Easy-do regularly you will never need a permanent. Easy-do trains hair to natural-like curls that really last.



JUST SET YOUR HAIR WITH EASY-DO MIRACLE LOTION 1.50*

Now you can keep your hair in lovely curls without fuss or bother. Just set it with Easy-do after your shampoo. When your hair is dry, you'll have natural-looking curls that stay in for days and weeks. Leaves hair soft, lustrous, gives it 'body.' Even baby-fine hair is easy to manage. Easy-do gradually trains hair to lasting curls. If you do not have a permanent or your permanent is about gone, try Easy-do. Special Easy-do bobby pins with each package.

*Plus 10% Fed. tax

Waite's Cosmetics—Street Floor

THE PONTIAC PRESS

Pontiac 13, Michigan
Reg. U. S. Patent Office Daily Except Sunday

Published from The Pontiac Press Building
Harold A. Fitzgerald, Publisher

Conrad N. Church, Editor — Horace P. Brooks, Advertising Manager — Russell Barrett, Nat'l Adv. Mgr.

Entered at Post Office, Pontiac, Mich. as second class matter

MEMBER OF THE ASSOCIATED PRESS

The Associated Press is entitled exclusively to the use for republication of all local news printed in this newspaper, as well as all AP news dispatches.

The Pontiac Press is delivered by carrier for 40 cents a week; where carrier service is not available by mail in Oakland and adjoining counties it is $13.00 a year; elsewhere in Michigan and all other places in the United States $20.00 a year. All mail subscriptions are payable in advance. Phone Pontiac FE 2-8181.

MEMBER OF AUDIT BUREAU OF CIRCULATIONS

FRIDAY, APRIL 9, 1954

Committee Backs Ike

Because trade act extension and gradually lowered tariffs are so important to us and our Allies, it is good to see influential support for the Administration in these matters.

Some of that support comes from the Committee for a National Trade Policy. Committee Chairman John S. Coleman, president of the Burroughs Corporation of Detroit, explains why the group will seek additional backing for the President's recommendations.

★ ★ ★

"We believe," says Mr. Coleman, "that these measures are the minimum required to permit an expansion of trade adequate to our needs as the principal Nation in the free world coalition.

"As the President has said, America must take the lead in bringing about the reduction in the barriers to trade that presently impede production, employment and incomes throughout the free world."

★ ★ ★

The good sense in this policy is beyond argument. The United States has much to gain from expanded world trade. The world wants and needs our products and we can not sell abroad unless we buy from abroad.

Much more to the point, we cannot hope to end economic aid to our Allies until we are willing to let them earn the dollars they need by selling more of their goods in our market.

Reds' NATO Bid Spurned

Russia's swiftly rejected offer to join NATO, at a price of course, emphasizes two things the West never should forget.

One is that having decided it is in Russia's interest to destroy the Allied defense program, the Kremlin leaves no stone unturned to push that effort. The other is that Russian declarations of desire for peaceful solutions of world problems mean no more than they ever did, and that is just about nothing.

★ ★ ★

For example, consider the terms under which the Reds are willing to join the organization built up to deter Soviet aggression. The West would have to forget the European Defense Community plan and the re-arming of West Germany. Russia would then let us join a non-existent European security plan.

Obviously Moscow didn't expect the West to fall into this trap. Its object was to weaken EDC, prevent the creation of a West German army within that body and further confuse the political climate in France with respect to EDC.

★ ★ ★

In the quite recent past the Kremlin has rejected many chances to prove peaceful intentions. As a result the German, Austrian, Korean, Indochinese and A and H bomb control problems remain unsolved only because Russia does not want peaceful settlement.

Malenkov and company will have another chance at the Geneva conference which opens April 25. The record reveals no basis for bright hope for any reversal of Soviet world policy.

ILA Routed on Docks

Thanks to some courageous common sense action by the National Labor Relations Board, the month long million dollar a day New York dock strike has been ended.

This action took the form of an NLRB order for another election within 30 days to determine whether the discredited, crime infested ILA or the new AFL union should be the dockers' bargaining agent.

★ ★ ★

At the same time the board notified ILA leaders that if they wanted a place on the election ballot, the costly violence ridden walkout should be ended.

After a little face saving bluster, the strike leaders bowed to the order and work was resumed under circumstances the New York *Herald Tribune* called "complete defeat" for ILA.

★ ★ ★

In the opinion of those at the scene, these developments are notice to ILA chiefs as well as employers that the back of the New York waterfront conspiracy has been broken. ILA is on further notice that it must stay within the law if it wants to survive.

In his address over the networks the other evening, President Eisenhower attempted something nobody has ever been able to do — he tried to explain to the people that they have to pay for whatever benefits they receive from the Government.

Revenge is sweet. There was a considerable period during the war years when the person in the market for a car took a prayer rug along when he went to the dealer — now he struts around the showroom with a large chip on his shoulder.

Through the use of atomic energy, man now has the power to destroy civilization or perfect it. It's about a 50-50 bet as to which he will do.

The richer you are, the more pleasure you can give people by getting into trouble.

The Man About Town

30 Years in Work

City Manager Is Celebrating That Anniversary This Week

Daffynition

Mournful: What you'll be if you don't get that baseball contest entry into the Pontiac Press office by tomorrow noon, and somebody else wins the $250.

This week completing 30 years as a city manager is

Walter K. (Bill) Willman,

coming to Pontiac in that capacity in October, 1950. He now is one of the vice presidents of the International Association of City Managers.

On a recent drive near Lake St. Clair

John Millis

reports seeing many whistling swans. These birds are pure white, with long necks and longer than average legs. Protected by law the year around, they now are on their way north.

A letter just received from

Oscar Newcombe

of Oxford says, "All trees are budding ahead of time this spring. Even the sassafras trees of which there are millions in Oakland County, many in every hedgerow, already are putting on shoots."

It seems that the long distance travel record to vote in Monday's election goes to

Mr. and Mrs. Donald C. Noggle

who arrived from Munich, Germany, in time to cast their ballots at Washington Junior High School.

Saturday noon—that's tomorrow—is the final hour for your entry in the Man About Town Baseball Contest to be received at the Pontiac Press office. This is absolutely the last call. Get busy at once. Or is your time so valuable that you wouldn't take $250 for a couple of minutes of it?

Now sojourning in the Bahamas,

Elmer G. Wilson

sends word that he showed a copy of the Pontiac Press to the publisher of the Nassau Tribune, who had plenty of praise for it.

Director of the Oakland County Planning Commission,

G. N. Skrubb

points out that the county's increase in population every month would make a sizable city. Passing the half million mark a few weeks ago, we should reach 600,000 or more by 1960.

Continuing to set the pace for a top civic and get together spirit, the Gingellville community on Baldwin Road served exactly 801 at its last monthly fish dinner.

"Cass Lake kicked up some ocean size waves in the recent heavy winds," phones

Roswell Knowland

who says they were among the largest he has observed in a 30 year residence on its shores.

Verbal Orchids to—

Mr. and Mrs. Hiland H. Thatcher of 75 Cherokee Road; sixty-fourth wedding anniversary.

Joseph McIntyre of 571 Third Ave.; ninety-second birthday.

Mrs. E. R. Elkins of 748 Orchard Lake Ave.; eighty-ninth birthday.

Jay Secord of Leonard; eighty-fourth birthday.

Mr. and Mrs. Jacob C. Harriman of Rochester; fifty-third wedding anniversary.

Mrs. Arthlene McKinstrey of Lake Orion; eighty-third birthday.



Not His Favorite Brand

Voice of the People

Dr. Petroff Says Inadequate Hospital Can't Service Many If Disaster Strikes

(Letters will be condensed when necessary because of lack of space. Full name, address and telephone number of the writer must accompany letters but these will not be published if the writer so requests, unless the letter is critical in its nature.)

The people have spoken! Again Pontiac residents have failed to see the handwriting on the wall. On the front page recently below the headline "hospital loses" was this significant sub-headline: "tornado alert includes county."

Perhaps, God forbid, it will take a tornado to awaken the residents to the perilous shortage of medical facilities in Pontiac. Although the Flint tornado is just a memory, it can happen here.

If we are unfortunate enough to have a minor or major disaster here the people who voted against the hospital will be loudest in their criticism of the facilities we have.

Yes, the people have spoken, but what will we do in case of a tornado? What will we do in case of any minor or major disaster? In fact, what will we do in the future under the present "normal" conditions?

What will we do if the hospital is forbidden the use of hall beds, or obsolete parts of the hospital are closed down? Perhaps the commissioners and people who are against the provision of adequate medical facilities will have the answer.

George Petroff, M. D.

Claims People Shop at Stores Closest to Them

Local stores need have no fear of losing trade to the new shopping centers if they will provide courteous, efficient and impartial service to the customers who come to take advantage of the bargains the store is offering. Customers who are "snooted" by the sales personnel are not likely to come often.

New subdivisions are going in everywhere, and the people hate to see them go in so they fight it with all they have. When they cannot do anything about it they keep right on fighting by wagging a mean tongue.

The closest store is the logical place as well as all public places.

Lark

THOUGHTS FOR TODAY

Now these are thy servants and thy people, whom thou hast redeemed by thy great power, and by thy strong hand.—Nehemiah 1:10.

★ ★ ★

And now without redemption all mankind must have been lost, adjudged to death and hell
By doom severe.—Milton.

All Spring Figures in Building Industry Are on Bright Side, Show Confidence

By David Lawrence

WASHINGTON — There's more good news from the construction industry in America. The month of March is not only very much ahead of February in contract awards, but the combined figures for January, February and March constitute the best first quarter in 63 years.

This means that not only has 1953 been topped, but also the previous record year, which was 1951:

The importance of this information to the business world is that contract awards for construction filed in March at the various city and state and federal offices means a turnover of money by midsummer. It is said that a contract awarded in March means dollars in the hands of consumers by June.

The figures come from F. W. Dodge Corp., which has a large statistical organization for gathering data about construction. George Cline Smith, economist for the Dodge organization, says:

"Preliminary tabulations of the Dodge reports of construction contract awards in the 37 eastern states indicate that March awards were far and away the highest ever reported for any March.

"In addition to setting an all-time high for the month, the first quarter of 1954 set a new record for any first quarter in Dodge's 63-year history, since January and February also were at record levels for those months.

"These high March awards are not a fluke but are a continuation of a steady growth in construction activity. The 1953 awards were the highest annual total ever reported by Dodge reports.

"Seven out of the last 12 months have been at the highest level ever reported for those months.

"These records are not produced by a few large contracts or by any one special branch of construction. They represent high levels of activity of a prolonged severe decline in business activity when both individuals and businesses are expressing sufficient confidence in the future to contract for a record volume of construction."

A steady flow of building materials seems assured as well as high employment in the construction segment of the national economy.

When the detailed figures become available in a few days it will be seen that all the percentages are strongly up and the comparisons are on the bright side in every instance.

Officials here who have heard in advance about the figures are naturally pleased with the way the construction industry is going ahead to break all previous records. When the January data came out there was a feeling that perhaps the first month of the year was exceptional, but when February and March both showed a substantial increase over 1953 figures, it was apparent that the nation was experiencing a construction boom, which, despite the reduction in governmental spending, was surpassing all records.

This, of course, is a dramatic illustration of what can happen when private spending is given a chance to operate without government restrictions.

Not only is credit available, but there are no controls over materials to force artificial situations that bring higher prices. The law of supply and demand is operating on all fronts.

Just why is there the upturn in all classes of construction? One reason presumably is that whenever a war situation brings controls, there is underconsumption.

Commercial buildings, for instance, which would have been built in 1950, 1951 and 1952 during the Korean War era, are only now being erected.

While commercial building in itself is not the biggest part of the total, the actual gain over last year in the first three months as shown by Department of Commerce figures is about 44 per cent.

The government's estimate of construction that has actually been in progress — as distinguished from awards of contracts for the future — reveals that in the first quarter of 1954, even after adjusting for seasonal factors, the annual rate is running well ahead of last year.

Whatever else the construction picture means in the way of employment in that one industry, it does indicate that because of the inter-relationship of American industries, other businesses will benefit.

For every new home means new furnishings and every new commercial building means new equipment. The construction news is really good news of a continuing confidence that prevails in America about the trend toward a healthy economic era.

(Copyright 1954)

Aunt Het



I reckon a good neighborhood is one where people pay too much rent for the privilege of livin' close to one another.

Case Records of a Psychologist

Worse Fate May Await Those Committing Suicide

Think of Jonah before you ever attempt suicide! For you can't play hookey from God's classroom which we call Earth and get away with it. Jonah tried it, and spent 3 days in a whale's belly. You might spend 1,000 years in some other far less pleasant place before you got your chance to finish your proper duties.

By DR. GEORGE W. CRANE

Case K-371: Marcia Q., aged 19, recently attempted suicide by taking an overdose of sleeping tablets. But they got her to a hospital in time.

Her parents later brought her to see me, for they feared she would repeat the attempt. In fact, she had vowed she would do so.

"Dr. Crane, I am so unhappy," she sobbed. "I have nothing to live for.

"And I don't have many friends. So why shouldn't I get away from it all?"

Marcia, are you sure you would get away from it all?

You would-be suicides better stop, look and listen. If you try to avoid your problems on this divine classroom called Earth, you are playing hookey.

God apparently placed us here to learn our lessons and acquire all the education possible.

If you attempt to avoid your tasks, and play truant via suicide, how do you know it will not be harder for you in the next classroom where you will go?

Maybe you will be demoted there and lead a far more unpleasant life than here. And I am not referring to a fiery Hades, either.

For God's universe undoubtedly contains many other schoolrooms, possibly much like Earth. Jesus said: "In my Father's



house are many mansions, I go to prepare a place for you."

But modern scholars tell us that word "mansions" means "rooms". So Jesus thus told us, "In My Father's house are many rooms."

Did he mean laboratory schoolrooms like this planet Earth? If so possibly these other inhabitable planets are revolving around distant suns!

In John 10:16, Jesus also said, "And other sheep I have which are not of this fold; them also I must bring, and they shall hear my voice."

Are those "other sheep" in far off cosmic "classrooms" in God's divine school system?

If so, what shall it profit you to try to sneak out of this classroom via suicide? If God put you here, it was for a purpose. And you can't avoid or evade that purpose any more than Jonah could run away from God.

Jonah was caught up in a terrible storm and finally was cast into the sea where the Bible says he spent three days and nights in the belly of a fish.

Then he still had to come back to duty and complete his unfinished mission to Nineveh.

If you feel like Jonah and want to play hookey from your just duty as God sets it before you, do you think suicide will let you get away?

You might spend time in some far less attractive place than a whale's belly, as you finally come to your senses and realize that you must go back to your unfinished duty.

So never try to play truant from God's schoolroom, which is what Earth apparently is.

If you are unhappy, see your clergyman or write your problem to me. Then join the "Compliment Club."

Force yourself to look for merits in your companions and then compel a compliment across your unruly lips.

"Act the way you'd like to be and soon you'll be the way you act," is an adage of Applied Psychology.

It is always more pleasant on this beautiful globe than in the figuratively whale's belly where you might park for eons of time waiting to get a chance to redeem yourself, as Jonah did.

So face reality. Do something tangible to make your surroundings pleasanter. For if you go through the proper motions, you'll soon begin to feel the corresponding emotions.

(Copyright, Hopkins Syndicate Inc.)

From Our Files

By ARTHUR "BUGS" BAER
International News Service

Would be nice to get loose from these investigations and settle down in a cool war again.

They're shooting off a lot of expensive perfume in these committee flit guns.

Latest quarry of the legislature posse is the brewer who owns a baseball team. You know what's going to happen there. The brewer will have to use season passes for labels on the bottles.

Every small town politician starts his career threatening to cut a street through the ball park.

Next day a season pass arrives and he goes around demanding to know why ferry boats are the same shape on both ends.

When Jake Ruppert owned the Yanks nobody accused Jake of rolling out the barrel. He was a sportsman who stayed until the bartender threw the last man out.

Probably the first of the malted magnates to run a big league outfit was Chris Von Der Ahe of the Browns. He was a short-tempered saloon keeper of St. Louis who ran up an amazing score of six managers in the season of 1895. They were Joe Quinn, Roge Connor, Hank Diddlebock, Arlie Latham, Monte Cross and Tom Dowd.

Other managers for Von Der Ahe were Charley Comiskey, George Miller, Hughie Nicol and Billy Hallman before Chris lost the team in 1897 on a sheriff's choice.

Baering Down

15 Years Ago

ALBANIANS battle Duce's soldiers as world watches what may be the turning point in international crisis, according to F.D.R.

HOUSE OF REPRESENTATIVES in Michigan rejects demands that gambling be legalized in state. Stricter laws considered.

20 Years Ago

PONTIAC STATE HOSPITAL gets $2 million allotment for public building and recovery expenditures.

GRETA GARBO makes movie comeback in film "Queen Christina" co-starring John Gilbert.

Portraits

By JAMES J. METCALFE

I am a busy newsboy who . . . Has little time to spare . . . I try to do the best I can . . . For neighbors everywhere . . . I leave each paper on the porch . . . Or doorstep that I see . . . And if the rain is coming down . . . I wrap it carefully . . . I try to do the best I can . . . For all the folks who read . . . But few of them appreciate . . . Or help me in my need . . . For when I call on them to pay . . . The bill that now is due . . . They offer some excuse or else . . . They disappear from view . . . For every paper that I sell . . . I have to pay the price . . . And those who try to stall me off . . . Are anything but nice.

Brady Repeats His Aversion to Football, Stresses Some Form of Milk in Diet

By WILLIAM BRADY, M.D.

If you haven't the facts to back up your statement that four teenagers died playing football last season, ignoring the counsel of parents, physicians and teachers and heeding only the urgings of coaches you have done a grave injustice to high school football . . . (C.H.S.)

The facts are as stated in one of my columns. Four high school boys and 3 college men were killed playing football in the 1953 season up to Nov. 30.

Coaches and sportsmen who promote high school football should read what The Educational Policies Commission recommends (Newsweek, Feb. 22).

They speak plainly about "waves of hysteria" which mark school contests, cheating, deceit, subterfuge and unsportsmanlike acts condoned only so the team wins, the flattering, publicizing and courting of stars for college material, the financial inducements (bribes), waiving of college admission requirements, entertainment of such prospective material, the disparaging of non-players and compelling them to play or lose social status—these are some of the evils that go with high school football.

So important is the business that wishy - washy principals permit special assemblies of the entire school body so the leaders can whip up enough "school spirit" to get a contribution out of each pupil for the football team.

★ ★ ★

One thing I cogitate a good deal but without any satisfaction is this: Why so many people worry along through life with little or no milk in their everyday diet?

Some of them say they do not like milk. Others say it "makes mucus." Still others say they can't afford 1½ pints of milk a day. And these days, whether rightly or not, a good many say they are "allergic" to milk.

If you do not like milk the most nearly perfect food for man, you do yourself a great injustice if you do without it before you try something other than, say, pasteurized milk—milk in its purest, freshest state, warm at cowside or cooled if you are finicky about it; Grade A raw milk; Certified (raw) milk; buttermilk; one of the cultured (artificially soured) milks; or, as many growing youngsters prefer, skim or separator milk.

Any one of these supplies all the calcium that is in milk. Of course the calcium in milk is only one of the numerous nutritional features that make milk the most nearly perfect food for infants, growing children, youths, adults or elderly persons.

In the pamphlet Calcium and Rheumatiz, available on written request (no clipping, please) if you provide stamped, self-addressed envelope. I tell you how to get your daily ration of calcium if or when you do not take enough milk in your daily diet.

Signed letters, not more than one page or 100 words long, pertaining to personal health and hygiene, not to disease, diagnosis or treatment, will be answered by Dr. Brady if a stamped, self addressed envelope is enclosed, etc.

Copyright, 1954

Bob Considine Says:

Perle Mesta Not Talking About Political Intentions

WASHINGTON (INS) — People . . . places . . . things . . .

Perle Mesta is finishing a lecture tour that has drawn like "Call Me Madam."

People want her to tell them about Russia, Perle reports, but they want also to hear about Washington and Luxembourg.

"I try to give them the truth, not my own emotional dislike of that system over there," she said. "Comes out a pretty bad picture, I'm afraid."

She says lecturing is stimulating, but she's got to get on to other things—like opening up her house. She seemed startled when asked if she was going to return to diplomacy.

"Nobody's invited me," she laughed.

A recent piece here about the plight of American Indians facing abandonment by the government, if pending legislation is made law, brought some sympathetic mail. Sample:

"It's too bad those Indians live in the United States. "If their home was in Asia or Africa, the U. S. government would do plenty for them.

Our point Four plan does not apply to our own under-privileged races.

"A proper system of education for the Indians, for a 20 year period, would completely solve the Indian problem. Such a program should have been started at the turn of the century."

The Pentagon winced but hardly surrendered when France set back the European Army another time. The military is behind Secretary of State Dulles. We're apparently in good enough shape to talk tough. Though the friendly nations sometimes have been slow about building up the free world, the step-up has been impressive.

In 1951 NATO had 15 airfields and 1,800 World War II planes. Three years and $7,700,000,000 later, NATO confronts Red aggression with 120 airfields, about 5,000 aircraft, mostly F84s plus 42 well-armed divisions as opposed to 14 in 1951.

Dulles knows what he's talking about when he uses the phrase "instant retaliation."

Federal civil defense people are delighted with a 20-minute public service film entitled "Bandages and Bullets." In it the miracle of the Korean War's low morality rate is gone into. Flashbacks tell the story of first aid through the centuries, beginning with the work of Egyptian "healing priests" 3,300 years ago.

New York May Permit Drug Store Bet-Making

NEW YORK (AP) — New York City's new administration may press for a law making it legal for you to post bets on horse races at the corner drug store.

Mayor Robert Wagner Jr., discussing possible action on the question, says: "It seems hypocritical to me you can make a bet inside the track, but that betting outside the track is a violation of the law."



PHONE FE 2-0127

for the Finest Home Grown

Lilies - Hydrangeas
Potted Plants

PRICED FROM $3.00

CHOICE ROSES -- CUT FLOWERS -- CORSAGES

SPECIAL IN LILIES FOR EASTER

3 Blooms $3.50 5 Blooms $5.00 8 Blooms $7.50



Flowers Telegraphed Any Place in the World!

Phone FE 2-0127

2 Deliveries to Detroit, Bloomfield Hills, Birmingham and Intermediate Points

Pearce Floral Co.

559 Orchard Lake Ave.

OPEN EVENINGS 'TIL 9—EASTER 'TIL NOON

PLENTY OF FREE PARKING SPACE

Famous Name Shoes for Everyone at the LION STORE!



After you've seen our brand new Poll-Parrots for Spring and Summer, *you too* will be singing their praises . . . their snug fit . . . their long wear . . . their keen looks . . . Bring mother or dad in today for a "look-see"

Poll Parrott Shoes

$4.95 To $6.95

5 to 8 ..... $4.95

8½ to 12 ... $5.95

12½ to 3 ... $6.95





smart pickins from the LA-CO-NI-ANS shoe tree

Fruitful reward for the style-setting miss . . . you in our blossom-time LA-CO-NI-ANS for DEBS. Our gay Spring colors borrow a leaf from Mother Nature's own book. Our oh-so-low prices make these your smartest pickins for value, too. Pick your LA-CO-NI-ANS for DEBS today. Sizes to 10, AA to C.

(As advertised in Seventeen)



Laconian Dress Flats and Heels

$5.95



Treasure Chest

SHOES FOR BOYS

Packed with Style & Value for Your Boy

America's new line of shoes for your lad . . . styled and built like fine men's shoes. Bring your boy in now for his pair of Treasure Chests.

Treasure Chest Shoes for Boys

3 to 6 ..... $7.95

6½ to 9 .... $8.95

PORTO-PED

AIR CUSHION SHOES

keep you walking on air!



Come try on a pair today!

Porto-Peds

$14.95 to $17.95

Charge Your Shoes at No Extra Cost!



The shoes of your dreams at an everyday price...

the new

Enna Jetticks



Playmate $10.95



Tattoo $10.95

Everything you want in shoes for every daytime purpose... yours in our new ENNA JETTICKS, at prices that emphasize VALUE. Beautiful materials . . . smart, young styles and colors . . . smooth, hugging fit . . . buoyant comfort. Come in today and choose one or two pair. No, you're not dreaming—they're only $9.95 and $10.95!

Other Styles at $9.95 and $10.95



soft Superflex cork insole and easy no-bite throat

the "Wonder Soft" pump

the softest, lightest shoe to walk in, dance in . . . live all day and night in

THE AMERICAN GIRL SHOE



value for those who make every penny count . . .

$7.95

Golo Dreamboat

CREPE SOLE OXFORDS

Golo BY DUNMORE

Blue Suede
Grey Suede
Saddles
Red Leather

$8.95

LION STORE

PARK FREE REAR of STORE

Students Planning 'Bunny Bounce'

Apr. 20 Dance Set for 9 to 12

Post-Easter Affair Will Feature Orchestra; 5 Committees Named

April 20, is the date that St. Michael students will kick up their heels when they attend the "Bunny Bounce," gay, post-Easter event. Hours of the event are 9 to 12.

Students are busy with plans on the various committees, with decorations being completed by Ruth Lundgren, Carol Flanders, Jane Thornberry, Fred Beckwith, Margie Stuk, Valerie La Barge, Dorthy Felix, Colleen Neidjelski, Maria Leone and Dick Fleming.

Also aremed with paint and brush are Dick Martin, Russ Shindorf, Annabell Vavarek, Al Wilhelm, Ronnie Sears, Nora Martell, Colleen Duggan, and Sue O'Neil.

Completing the list of "decoration demons" are Theresa Mero, Kathleen Cook, Margaret Martin, Carolyn Muschell, Donald Farrell, Elaine Lorenz, Patricia Walsh, Mary Bateman, and Dick Doll.

Peddling passes to the ball will be Carol Flanders, Margie Stuk, Colleen Neidjelski, Judy Steinhelper, Janet Lawless, Dolores Taylor, Donald Farrell, Nancy Polasek, Valerie La Barge, and Jerry Lyons.

Handling the refreshments are Jane Thornberry, Fred Beckwith, Maria Leone, Russ Shindorf, Dick Martin, Al Wilhelm, Ronnie Sears, Colleen Duggan, Sue O'Neil, Jerry Strong, Darlene Dabbs and Theresa Mero.

Charles Landry, Carolyn Muschell, Donald Farrell, and Jerry Lyons will also assist with the food.

Michaelite poster painters are Ruth Lundgren, Thomas Pruente, Carol Flanders, Richard Fleming, Annabell Vavarek, Al Wilhelm and Dick Martin.

Also handling the publicity for the dance are students Janet Lawless, Kathleen Cook, Elaine Lorenz and Mary Bateman.

Assigned the task of cleaning up after the festivities are Ruth Lundgren, Jane Thornberry, Annabell Vavarek, Margie Stuk, Nora Martell, and Colleen Dugan.

Sue O'Neil, Kathleen Cook, Margaret Martin, Charles Landry, Russ Shinford and Dick Doll will lend some elbow grease in tidying up after the dance.



Pontiac Press Photo

BUNNY BOUNCERS—Smiling St. Michaelites are busy with plans concerning their April 20 dance titled the "Bunny Bounce." Wielding paint and brush is energetic Annabell Vavarek (seated) of 4301 Joslyn Ave., while gay decorations come to life beneath the fingers of Ruth Lundgren of 1063 Myrtle Ave. and Jeannine Samson (right) of 1254 Atkinson St.

May 9-15 Campers See 'Sleeper' Films

Prospective campers attended a number of meetings at PHS recently in preparation for their outing May 9-15.

Victor Lindquist, camp director, discussed the proposed schedule and introduced the counselors to the students early this week.

The group met again to view movies of past expeditions to Sleeper State Park.

Easter Plans Predominate at High Schools in Pontiac

Easter plans took precedence over everything else in the high schools throughout the city this week.

Pontiac teenagers counted the hours until vacation. PHS warriors' respite is scheduled from Friday until the Tuesday after Easter. The extra day was granted due to Teachers Institute which will be held at that time.

At St. Frederick vacation begins on April 14 and is slated to end on April 26.

Meanwhile Michaelite students were buzzing about their post-Easter affair the "Bunny Bounce" which will help retain the holiday flavor a little longer.

PONTIAC HIGH

Strange things were happening at the old brick teepee, writes Vicky Micu, as a four-and-a-half-foot King snake was viewed by students.



VICKY

But everyone relaxed when it was revealed that this was just another project. It happens every spring. Dutiful students trek into classroom with such interesting animal life as a small, but dead, octupus and the reptile.

Biology enthusiasts were knee deep, in another interesting topic as they began the study of foods and nutrition. Now calorie conscious students have a better understanding of why they need to be counted!

With the shortest vacation in prospect for PHS chiefs and squaws the "humble students" were still rejoicing. They get an extra day off (April 22) while faculty members attend the Teachers Institute.

ST. FREDERICK

Scribe Mary Drake writes that excitement is high this week in the corridors of the Alma Mater. Everyone is looking forward to vacation and planning Easter festivities and it's hard to buckle down to work, even with the incentive of the honor roll list, revealed after report cards.



MARY

Four seniors journeyed to Marygrove college April 1, and took part in the annual competitive scholarship examination held there.

The upperclassmen were Maureen Sweetman, Donna Ritter, Ruth Slavin and Mary Drake.

Twelfth graders are hard at work this week practicing the musical selections which they will sing at the Easter Vigil service.

The seniors will attend the services at St. Vincent de Paul Church beginning at 11 p. m. on the eve of Easter.

ST. MICHAEL

St. Michael students are channeling creative talents to essay writing, reports busy Margaret Martin.



MARGARET

The literary gems are for the annual Archdiocesan Development Fund Contest and all budding authors are working diligently on the project.

"Bunny Bounce" plans made the rounds of the corridors and set the students buzzing in anticipation of the event, April 20.

Senior girls traveled to Nazareth, Mich., for a vocation day recently which was offered by the Sisters of St. Joseph.

Meanwhile, American history students began their third quarter work. The Michaelite historians are busy on the Pan-American unit dealing with diplomatic relations.

Trunk Containing $9,000 Destroyed in House Fire

LOS ANGELES (AP)—Awakened by shouts that his house was afire, Thomas Johnston implored a neighbor to carry out a trunk containing $9,000 in cash from his late father's estate.

After the fire was extinguished, Johnston opened the rescued trunk. It was the wrong one. The trunk with the $9,000 legacy was burned up.

Name Workers for PHS Dance

J-Hop Set for April 24; Co-chairmen Are Bob Johnston, Phyllis Law

Complete committees have been named at Pontiac High School for the J-Hop, "Southern Silhouette," slated for April 24.

Co-chairmen for the annual event are Phyllis Law and Bob Johnston.

Heading the publicity committee is Burton Belant with helpers Jackie Spratt, Mary Mapely, Carol Pendleton, Phyllis Law, Bernice McLean, Kaye Newlin, JoAnna Wiggs and Ann Coombe.

Busy with artistic material is the decorations committee with chairman Bob Crandell supervising the job.

Assisting him is Marijane Vollmar, Jackie Powell, Marilyn Reinhardt, Alice Reed, Beverly Barkely, Janet Burt and Alice Bego.

Herb Boss has charge of the music committee, while Paul Kampner, Jim Jolly, Judy Heck and Dave Robinson are the four students helping him with the details.

The refreshment group is headed by Martha Dawson. Elizabeth Davie, Eurolla Hollins, Margie Milton, and Lois Bartles are her committee members.

Spanish Students and 2 Teachers Attend Festival

Nineteen Pontiac High School Spanish students, along with faculty members Neil Gray and Mrs. Helen Anderson, attended the fourth annual Hispania Festival at the University of Michigan recently.

Activities included a visit to the Spanish Arts and Crafts exhibition in Alumni Memorial Hall, and a tour through the Language Laboratory.

A play in Spanish and a variety show also were featured.

Tryouts for May Play Held at High School

Tryouts were held at Pontiac High School early this week as thespians vied for roles in "Green Valley."

The play, which is to be the final production this semester, is scheduled for May.

Achievers Go to Meeting

Pontiac High School Junior Achievement representatives Ed George and Roland Cornell recently attended a luncheon meeting with the Detroit Economics Club at the Sheraton-Cadillac Hotel in Detroit.

Spitsbergen has been governed by the Norwegian rulers since about 1925.



JUNIOR ORATORS—Taking part in the "Junior Town Meeting" program on April 22 will be these four St. Frederick High School students. The junior orators will debate the subject, "Are persons suspected of subversive activities justified in using the 5th Amendment to avoid giving testimony?" The affirmative side of the question will be taken by (l. to r.) Elaine Monroe of 1156 Myrtle St., and Eugene Zaffina of 105 Henry Clay Ave.; the negative by Maureen Sweetman of 105 E. Colgate Ave., and David Grosse of 3906 Auburn Ave. The program is part of a national movement to instill in high school students poise, self confidence and courage.

WARD'S 48 South Saginaw Street--

SPECIAL SELLING!



SOLID RED CEDAR WARDROBE

Complete with Lock and a $250 Insurance Policy Against Moth Damage!

$38.88

Pay as Little as $1.25 a Week

- 63 In. High . . . 28 In. Wide . . . 20 In. Deep
- Made of 3/4" Solid Aromatic Red Cedar
- 3-Year Insurance Policy Against Moth Damage
- Cedar Tie Rack
- Sturdy Dust-Tight Construction Throughout

Ward's Give Holdens Red Trading Stamps



Nationally Famous FOOD CHOPPER

Regular $2.95 Value

While They Last!

$1.00 Each

ASSORTED Reversible Rayon Damask



FRINGE-EDGED Cushions

Plump, well-made long-wearing in a variety of rich colors and woven patterns.

$1.00 Each

16"x16" Only

Ask About the WARD-WAY CREDIT PLAN!

● No Interest! ● No Carrying Charge!

WARD'S HOME OUTFITTING COMPANY 48 SOUTH SAGINAW

Visit PACKARD'S Spring Showing

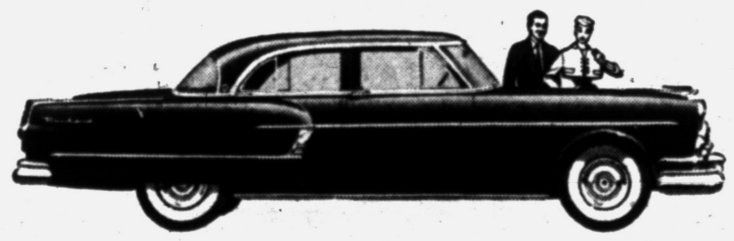

New 1954 PACKARD. America's new choice in fine cars. Complete line of luxury automobiles, featuring the famous Packard Thunderbolt Engine and (optional) all power features. (Illustrated—1954 Packard Patrician 4-Door Sedan, one of 14 models in new Packard line)

Featuring Two Great New Lines Of Cars For '54



Packard CLIPPER for '54. True Packard-built quality at medium-car cost. If you plan to buy in the $2500 price class, see the exciting Clippers. Optional power features. (Illustrated—1954 Packard CLIPPER Panama Hardtop)

Come in! . . . See and drive the cars that are setting the style trend!

SET your sights high. Then come see our beautiful 1954 Packards and Packard Clippers . . . two complete lines of America's finest, quality-built cars in a spectacular Spring Showing!

Here are cars with trend-setting contour styling. Smart cars with *that Packard look*. Brilliantly performing cars offering new, quiet, high-compression engines . . . extra wide doors and chair-high posture seats . . . more comfort, visibility and all 'round handling ease . . . a choice of proved power features that include the finest of all automatic shifts, *Packard Ultramatic!* Luxurious Packards! Popular-priced Packard Clippers! The most exciting and challenging new cars of the year. Come see and try them.

LET PACKARD PROVE IT!

● During the Spring Showing we are making cars available so you can test-drive them and discover what wonderful cars today's great Packards and Packard Clippers really are. There is no obligation—just let Packard tell its own story on the road. Confirm what your eyes tell you . . . that the Packards and Clippers for '54 challenge all comparison!

The New Look In Cars Is That Packard Look!

MAZUREK MOTOR SALES
245 South Bld., East Pontiac, Michigan

VREELAND BROS. SALES & SERVICE
490-500 Pontiac Trail Walled Lake, Michigan

YOUR CREDIT IS GOOD . . . DRESS UP FOR EASTER

NO MONEY DOWN

TAKE UP TO 6 MONTHS TO PAY!

GEORGES-NEWPORTS OPEN 'TIL 9 P.M. FRIDAY and SATURDAY!

Easter Sale

FREE!
- Roses to the Ladies
- Cigars to the Men
- Candy to the Kiddies



Hi Kids! Visit the Easter Bunny. He has a Gift for you!

Never So Low . . . Girls' and Teens' Toppers in

NYLON

19.99

They're beautiful . . . they're practical . . . they're washable. Delicate blues, pinks, and whites. Girls' sizes 7 to 14; Teen sizes 10 to 16.

Special Group of 14.99

Coats — Suits

9.99

Wool suede, check and tweed toppers. Faille, gabardine, wool coats . . . linen, taffeta and orlon suits. Sizes 3 to 14.

Boys'-Girls' Coat Sets 5.99

Girls' Half-Full Can Can Slips 2.29



Girls' Faille Coats With Matching Hat

$14.99



Beautiful Easter Blouses in

NYLON

5.99

Jewel necks, frilly fronts. White, pink, blue, and mint. Sizes 32 to 46.

Group— Smart Easter

PURSES

2.99

All shapes and sizes in Spring styles and colors.

Spring Gloves 1.99



FREE!

1 Bottle of Tweed With 3-Pair

NYLONS

99c

Yes! With every 3 pair of Topaz hose at 2.97 you receive a bottle of Tweed. Spring shades, all sizes.



Sensational Easter Sale . . . 39.99

Orlon Toppers

29.99

NO MONEY DOWN

Yes, it's the lowest price yet for 100% orlon washable. Just the toppers to go over your suit or dress. Easy to care for. Wash by hand or pop into wash machine, shake and wear. White and pink. Sizes 10 to 18.

Sale! Washable Nylon Toppers 19.99

"Tall Size" Toppers and Coats 39.99 up

"SWANSDOWN"

TOPPERS -- COATS

49.99

Shown in all the leading fashion magazines. Long coats, short coats, brief coats that make fashion news. Sizes 10 to 20.

"Large Size" Topper Coats 29.99

"Petite Size" Toppers & Coats 29.99 up





Cute as a Bunny!

Easter Dresses

3.99

New, exciting, frilly styles, nylons, can cans a plenty, organdy sheers, tiered skirts. Sizes 1 to 3, 3 to 14.

Nylon Easter Dresses 7.99
Chubby Easter Dresses 8.99

Complete selection of blouses, slips, hats, gloves and bags for her Easter.





In Time for Easter

PASTELS

9.99

Choose your Easter dress from beautiful linens with rhinestone, angora and flower trim. Sizes 10 to 20, 38 to 44.

Orlon Knits 10.99

Budget Easter Dresses $5

Head the Fashion Parade

NAVY

16.99

Exciting jacket styles, dressy styles with flower and rhinestone trim. Sizes 10 to 20; 38 to 44.

"Petite Size" Dresses 16.99

"Tall Size" Dresses 16.99





For His Easter Parading

10-Way Suit

14.99

The season's most popular boys' suit—crease resistant gabardine with extra pair of contrasting slacks and reversible vest. Tan and blue. Sizes 2 to 12.

For Big Boys

SPORT COATS SLACKS

Sport Coats 10.99
Stub, Glen Plaids. All wool fabrics in checks and plaids—6 to 12.

Flannel Slacks 8.99
His favorite this Easter. Grey flannel. 6 to 12.

Complete selection of boys' shirts, ties, hats, socks and belts.



The Magic Insert Bra

Perma-Lift

3.00

The magic insert is the secret of the comfort and fit of your smart Perma-lift bras. Sizes 32AA to 40D. Be fitted by our experts.

Nylon Slips From

Vanity Fair

5.99

Lace and self-trim. Tricot nylon white in sizes 32 to 40.

Vanity Fair Gowns 8.95



Bought Last Week—Rushed by Express

Manufacturer's Samples and One of a Kind

EASTER SUITS

39.99

NO MONEY DOWN

Yes! Values to 69.99. Choose from 100% wools, in Miron, Forstmann, Julliards, in fitted and box styles. Many have matching blouses. Juniors 9 to 15; misses' 10 to 20; large sizes 14½ to 24½.

Kolinsky Scarfs 15.00 Skin

"Petite Sizes" Easter Suits 29.99

"Tall Size" Easter Suits 59.99

Georges Newports

Where You Get "Your Money's Worth"

U.N. to Discuss Disarmament

Expect Five-Country Subgroup to Consider Atomic Control

UNITED NATIONS, N. Y. (AP)—The 12-nation U. N. Disarmament Commission was expected to agree unanimously today to set up a small subgroup for private talks at once on arms reduction and atomic control.

Diplomatic circles expressed belief the subcommittee would consist of the United States, Russia, Britain, France and possibly Canada. Some countries were understood to favor inclusion of Canada because of that country's close connection with British and American atomic production.

* * *

Today's meeting of the commission was its first in eight months. Its only session last year, in August, was devoted to approval of a report of no progress.

Before the delegates today was a plea from India for immediate consideration of a four-point program outlined by Prime Minister Nehru to the Indian Parliament last Friday. Nehru wants an immediate stand-still agreement on atomic and hydrogen bomb explosions; full publicity on the destructive power of atomic and hydrogen weapons; private meetings of the subcommittee on his idea; and an expression of concern by countries not having atomic weapons.

Construction of Factory Halts for Mr. Stork

DEDHAM, Mass. (AP)—One phase of operations in the construction of a three-million-dollar factory will be held up about three weeks while two wild ducks hatch 12 eggs.

The black ducks are in a spot being cleared by bulldozers for a spur railroad track.

Wrightson Christopher, sportsman and general manager of Rust Craft Publishers, manufacturers of greeting cards, spotted the frightened ducks on a visit to the site yesterday and ordered the clearing work stopped temporarily.

Two-thirds of the gasoline consumed in the U. S. is used by farmers, maunfacturers, and merchants in moving goods, and by wage earners going to and from their jobs.

Ex-Opera Star Dies of Old Age

'Kiss - Me - Again - Girl' of Victor Herbert Show Found Dead

NEW YORK (AP) — Fritzi Scheff, who sparkled in opera and operetta from the turn of the century and whose blazing star never quite set, died yesterday at the age of 74.

The saucy, piquant luminary of another era—she made her stage debut in 1898—was active in the entertainment field until the very end. She had been appearing on television and radio, with future commitments, and even made a comeback four years ago at the old Palace Theater, where she last played 25 years before that.

The body of the little singer was found in her memento-crowded East Side apartment. A medical examiner attributed death to "old age and natural causes."

* * *

Vienna-born and a European star, Miss Scheff made her first appearance at the Metropolitan Opera House in 1901.

But it was as Fifi in Victor Herbert's "Mademoiselle Modiste" (1904) that she won the heart of the nation. Her first rendition of "Kiss Me Again" won 26 curtain calls and the fond nickname of "Kiss-Me-Again-Girl."

After opera and operetta, Miss Scheff turned to vaudeville with her usual flaming success until the depression of the 1930s.

* * *

Her star dipped to the point where she lost her Connecticut farm house and had to go to work as a tap room hostess in nearby Waterbury. At the height of her career she had earned as much as $4,000 a week.

She bobbed up again in 1940 as a singer with a New York World's Fair production, and in 1946 did a Broadway cabaret stint. Three years ago she sang at a Hungarian restaurant in Manhattan.

TV and radio parts were coming her way of late. She was preparing for an appearance on Ed Sullivan's Toast of the Town.

She was married three times and each marriage ended in divorce.

The level of Lake Michigan is about 21 feet lower than that of Lake Superior.

McCarthy Offers to Right Wrongs

TUCSON, Ariz. (AP) — Sen. McCarthy (R-Wis) says he will give a steak—a T-bone steak—to any innocent person hurt by his investigation of communism.

He made the offer in a Nogales, Mexico, cafe yesterday when a Tucson reporter asked if the probes had ever injured the wrong people.

"Let me put it this way," said McCarthy. "If I've hurt any innocent party in my investigations, let my opposition produce this party."

The vacationing senator looked down at a big T-bone steak on the table and added:

"If I have hurt any innocent person, I'll give him a T-bone steak."

McCarthy and his wife Jean plan to leave the Tucson ranch of columnist Westbrook Pegler, where they are staying, for Washington this weekend.

Members in U. S. Protestant churches increased about 65 percent from approximately 31.5 million in 1952, according to recent religious estimates.

Gets One Penny Back on 1953 Income Tax

LOS ANGELES (AP)—A telephone switchboard operator, Miss Carol Shaw, has her penny back. She received it by mail yesterday from the Department of Internal Revenue. It constituted the refund on her 1953 income tax return. She figured the government owed her one cent, and she was right.

Miss Shaw got a check for a penny. She's planning on keeping it. It's No. 24,116,358.

For Lenten Reading
The City Library Has A Fine Selection Of
RELIGIOUS BOOKS
The Inspirational Reader. Bible.
Treasure Of Free Men. Taylor.
What Prayer Can Do. Guideposts.
Beyond Anxiety. Pike.
The Protestant Credo. Ferm. ed.
New Light From Old Lamps. Smith.
Guideposts To Creative Family Worship. Gebhard.
These and others may be obtained at the
Pontiac City Library
47 Williams St. Phone: FE 4-1509 Hours: 9 A.M.—9 P.M.
Saturday: 9-6

8-PIECE BUNK BED OUTFIT IN MAPLE
2 BEDS.. 2 MATTRESSES
2 SPRINGS.. GUARDRAIL.. LADDER
SPECIAL!
$59.95
Complete--Nothing Else to Buy!
Look What You Get
• Full 39-Inch Maple Bunk Beds
• 2 Comfortable Mattresses
• 2 Resilient Steel Springs
• Ladder and Guard Rail
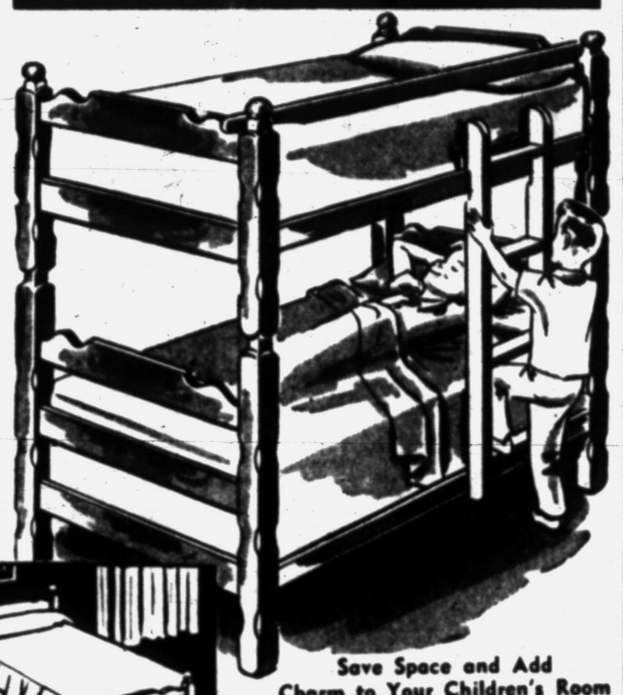

Save Space and Add Charm to Your Children's Room
CAN BE USED AS TWIN BEDS
NO MONEY DOWN
CONVENIENT TERMS

PENNEY'S
ALWAYS FIRST QUALITY!
SMART TALK... PENNEY'S
Young EASTER Fashions
Grown-up short coat fashion for junior teens . . .

Daughter's Easter coat has grown-up styling. All wool fleece. Soft pastel shades. Fully lined.
12.75
Sizes 7-14
TERRIFIC VALUE!
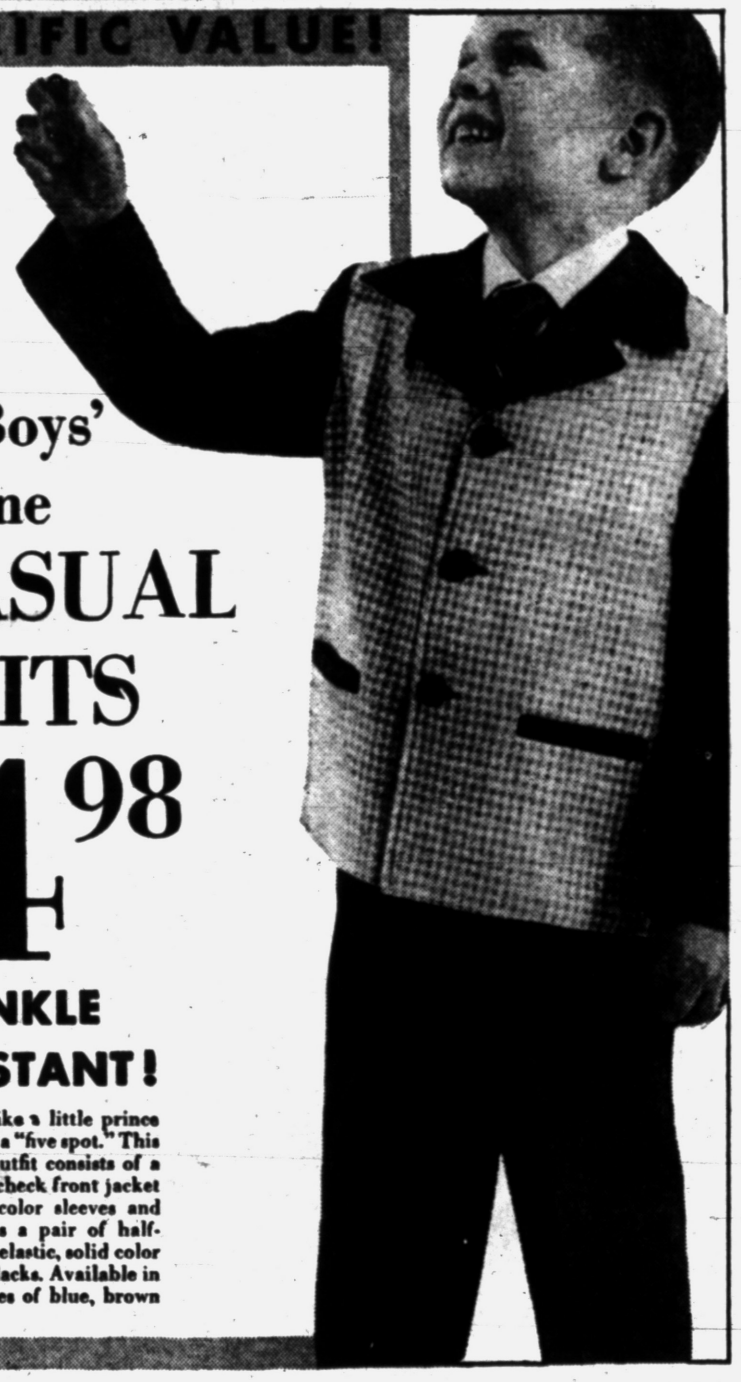
Jr. Boys' 2-tone CASUAL SUITS
4.98
WRINKLE RESISTANT!
Dress him like a little prince for less than a "five spot." This handsome outfit consists of a wool-rayon check front jacket with solid color sleeves and back . . . plus a pair of half-belted, half-elastic, solid color gabardine slacks. Available in spring shades of blue, brown and green.

"PETI-SHELLS," NEW SHOE STAR AT PENNEY'S
3.98
Walk soft-shod in Penney's very own "Peti-Shells"! Superbly made to fit your foot as your glove fits your hand. Black, red, blue. AA to B, 4 to 10. Sanitized for cleaner, better wear!

PATENT MULTI-STRAP SHOE
4.49
Sizes 8½-12 B-C
Dressy black patent leather shoes from Penney's for fancy-free footwork thru Spring and Summer! Miles of wear in the sturdy neolite sole. The style? . . . why it's strapped to perfection! Sanitized.
Sizes 5½-8 ..... 3.98
Sizes 12½-3 ..... 4.98
Sizes 3½-6½ $5.50


all Penney shoes are scientifically treated to retard development of perspiration odors and to resist the growth of Athlete's foot fungi within the shoes. They're...
Sanitized®

SMARTLY STYLED U-TIP OXFORDS FOR BOYS
4.98
Sizes 12½-3
An absolute "must" for every boys' shoe wardrobe. The smart, casual styling is perfect for wear with most all types of clothes! Sturdy sole and rubber heel assure long wear! Rich burgundy or brown leather. Sanitized.
Sizes 8½-12 ..... 4.49

ALL WIDTHS! BOYS' SCUFFLESS TIP OXFORDS
4.98
Sizes 12½-3
Especially built to take all the hard wear young fellows can give! Finished split scuff tip takes lots of punishment, interflex sole means comfort and, of course, they're Sanitized for cleaner, better wear!
Sizes 8½-12 ..... 4.49

Avoid Morning Backache
due to sleeping on a too-soft mattress

Designed in Cooperation With Leading Orthopedic Surgeons
Sealy FIRM-O-REST
POSTUREPEDIC MATTRESS
Is there a Sleep Thief in your home? . . . that sagging mattress that "lets you down" into an 8-hour "slumber slouch," often causing miserable Morning Backache! Replace it now with a new Sealy Posturepedic Mattress, finer, firmer, more resilient, created exclusively by Sealy for more healthful sleeping posture. Choose the superior support, the faultless firmness of the "outstanding mattress in its field," product of 70 solid years of Sealy skill.

See Our Sealy Firm-O-Rest Posturepedic Now!
Matching Posturepedic Box Spring Also Available, $79.50
$79.50 Budget Terms
WKC
Phone FEderal 3-7114
108 NORTH SAGINAW
NO MONEY DOWN
ONLY $1.00 WEEKLY
WKC's Lower Floor Furniture Dept.

India and U.S. Firm Combine to Find Oil

NEW DELHI (UP)—The government of India has signed an agreement with the Standard Vacuum Oil Company for the joint exploration of petroleum in West Bengal.

Under the agreement, the government of India will bear one-quarter of the expenditure of the exploration, with Standard Vacuum contributing the remainder. However, the government's contribution will not exceed $5,250,000 unless the government agrees to further expenditure.

Standard Vacuum has given an assurance that if the possibility of commercial production of oil is established, the company will consider the erection and operation of a refinery of a minimum capacity of 10,000 barrels per day.

Standard Vacuum will manage the joint operation. It is now building a refinery in Bombay which is expected to be in operation in July, 1954.

Forests cover almost one-third of Montana's area.

Old-Age Factor High in Accidents

DENVER (INS) — The Rocky Mountain AAA club expresses concern over the fact that persons over 60 have the most pedestrian fatalities.

The AAA blames it on bull-headedness on the part of the old-timers.

The auto club explained older persons usually have to walk a little slower. Their hearing and sight is often not what it once was. And many of the oldsters refuse to face up to the fact they're not as agile dodging cars as they were in their youth.

And, adds the AAA, there are also many bull-headed drivers — who are slow in slamming on the brakes in an emergency and who can't see well enough to be safe drivers, but who insist they're just as good behind the wheel as they ever were.

A coffee tree does not produce a crop until about its seventh year.

Carpenters Turn Up Historical Articles

MILL GROVE, N. Y. (UP)—A two-dollar bill from the revolutionary war and a report card dated 1826 were uncovered when carpenters removed a wall in the home of Mr. and Mrs. Robert E. Coulson.

The bill, issued by the Continental Congress in 1776, is believed to be worth only 50 cents to $1, according to Harold Hopple, national representative of the Four County Coin Club. Hopple said that at the time the bill came out the 13 states were printing their own money, and the bills were responsible for the phrase "not worth a continental."

A report card of Carolina Case stated she "paid good attention to her studies through the present school and, in doing that, merits the esteem of her instructor, G. Hyram Cunningham." Caroline is believed to have been the daughter of an early settler in the community.

Minnesota Job, Income, Tax Records Smashed

ST. PAUL (AP) — Minnesota had a record 834,339 nonfarm jobs, on the average, in 1953. Officials said, however, that the number dropped off at the end of the year.

A study of the records showed personal income about 8 per cent higher than 1952 — at 4,800 million dollars. At the same time, record iron ore production earned nearly 50 million dollars in taxes for the state and its political subdivisions.

Enjoy the best Bronte Fine WINES an old favorite

LEWIS—Fine Furniture

YOU TOO WILL FIND BETTER STYLING..MORE VALUE at LEWIS'

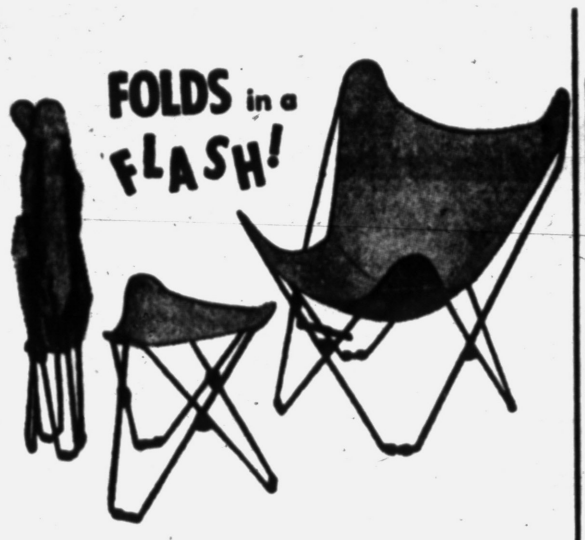

The New
BUTTERFLY CHAIR

Now you can have this comfortable chair in folding type for easy storage or to take to the beach. At Lewis' now in heavy 10 oz. duck with black frame. Colors: black, yellow or green.

$11.95
Stool $4.95



Exclusive with us... **SAVE $50** on this amazing **VALUE!**

BIG DOUBLE DRESSER MIRROR & PANEL BED

(For Bookcase Bed as shown . . . add $18) **$139**

Specially designed for us by the world's largest manufacturer of bedroom furniture. Bow front top drawers and base . . . Big beveled mirror . . . Smart solid cast brass custom hardware . . . dustproof throughout . . . Hand rubbed finish in sparkling Sea Mist Mahogany or the newest dark shade . . . "California Walnut". A BIG suite at a SMALL price . . . avaliable in Pontiac only at LEWIS'.

CHOICE of 2 FINISHES
• CALIFORNIA WALNUT • SEAMIST MAHOGANY

You Save $1.95

IMPORTED CANE PEEL CHAIRS
2 FOR $9.95



- Light Weight
- Sturdy
- Comfortable

FRI. and SAT. ONLY!

HUGE SAVINGS

KROEHLER LIVING ROOM SUITES



Choice of **3 STYLES**

$198 $20 DOWN DELIVERS

- All Originally Sold for Much More
- All Have Mohair Frieze Covers
- All Are Kroehler "Cushionized"
- Wide Choice of Best Colors





PARK FREE...REAR of STORE

LEWIS
FINE FURNITURE
62-70 South Saginaw St.

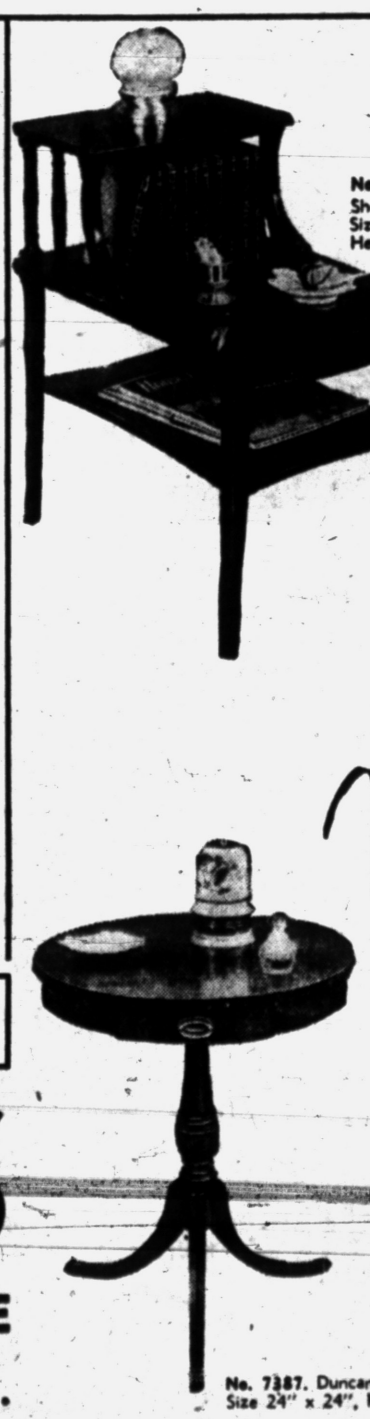

ONLY **$19.95**



They're new . . . they're specially low-priced!

Mersman Tables

"the costume jewelry of the home"
Nationally Advertised

Only in Mersman's can you buy 18th Century tables that provide such charm and utility at so little cost. They are GENUINE HONDURAS mahogany combined with other special cabinet woods and at $19.95 you can afford to select several at Lewis'.

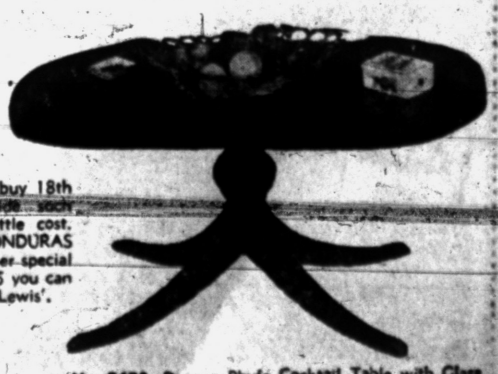

No. 7387. Duncan Phyfe Drum Table Size 24" x 24", Height 26"

No. 7478. Duncan Phyfe Cocktail Table with Glass Size 18½" x 36"; Height 16".

About one-half the total area of North Carolina is forested.

Feel Like This After Eating?

(Gas, Heartburn, Acid Stomach?)



TUMS Neutralize Excess Acid Fast

If you suffer from after eating distress, try this top-speed way to relieve gassy fullness and acid indigestion. Just eat 1 or 2 Tums after meals—or whenever over-indulgence makes you feel upset. Tums neutralize excess stomach acid fast. Can't over-alkalize. Always carry Tums in pocket or purse. Guaranteed to contain no soda. Get a roll today!

Still only 10¢ a Roll

TUMS FOR THE TUMMY

See Why the NEW **DELTA** *GUN-TYPE* **FLOOR FURNACE** *is the best!*



Read these FACTS...

FAST – Electric Fan circulates warm air – heats entire house in a few minutes

AUTOMATIC – Set the thermostat . flame lights automatically! No pilot light!

CLEAN—Gun burner produces clean, luminous flame . . . no soot, no carbon

THRIFTY – Uses cheaper-to-buy, cheaper to burn #2 commercial fuel oil

SAFE—Gun type burner permits low grille temperature. Silt-in fuel lifter will pump oil from underground tank

IT'S THE FLOOR FURNACE OF THE FUTURE

YOUR OLD KEROSENE OR GAS STOVE ACCEPTED AS DOWN PAYMENT

Come in today and see for yourself

WRIGHT Sheet Metal Co.

5004 Dixie Hwy., Waterford OR 3-1277

McCarthy Critic Indicted by U.S.

Federal Grand Jury Says Editor Proposed Assassination

LAS VEGAS, Nev. (AP)—A federal grand jury has indicted publisher H. M. Greenspun of the Las Vegas Morning Sun on a charge of mailing copies of his newspapers containing an article on Sen. McCarthy (R-Wis) which fended to "incite murder or assassination."

The true bill, announced yesterday by Federal Judge Roger T. Foley, contained a copy of a column Greenspun wrote in the Sun, which said:

"Sen. Joe McCarthy has to come to a violent end . . . but I would hate to see some simpleton get the chair for such a public service as getting rid of McCarthy."

* * *

The indictment alleged that Greenspun on Jan. 8, 1954, "deposited 874 Morning Sun papers containing non-mailable matter."

Greenspun, a bitter and outspoken critic of the senator, said in Los Angeles, when told of the indictment:

"We were just performing our duty to our readers to keep them fully informed of the dangers that threaten their government and their way of life. If McCarthy has any claims against me he has his remedy in a civil suit. But to pressure government agencies is just another attempt to muzzle a newspaper which has been critical of the junior senator from Wisconsin."

* * *

Greenspun said the column was "facetious" and added: "If you read the whole column, you can see that it's a joke. On the other hand, I've made some very serious charges against McCarthy. Why don't they attack me on that basis?"

He said he would fly back to Las Vegas today and surrender to federal authorities. He termed the indictment "ridiculous" and said he would ask its dismissal.

Conviction on the charge carries a possible $5,000 fine or five years' imprisonment or both.

Greenspun was directed in the indictment to show cause why his second class mailing privilege should not be revoked.

At Tucson, Ariz., the vacationing McCarthy could not be reached for comment on Greenspun's claim that he pressured government agencies.

Commends U.S. H-Test

CANBERRA (INS) — Australian Prime Minister R. G. Menzies described the current American hydrogen bomb tests today as "a great contribution to the psychology of peace." Menzies made the statement in a speech to the House of Representatives.

Fumes Cause Women's Nylons to Disintegrate

ALBANY, N. Y. (AP)—At least eight women in a seventh-floor office of the New York Telephone Co. yesterday checked their nylon stockings and oops—disaster!

The sheer material was running and "pulling apart."

Chemists believed it might have been caused by fumes and industrial vapors.

Ann Arbor Doctor Heads College of Physicians

CHICAGO (UP)—Dr. Cyrus C. Sturgis of Ann Arbor was installed Thursday as president of the American College of Physicians.

The group chose Dr. George F. Strong of Vancouver, B. C., as president-elect. He will be installed at next year's convention.

Sturgis succeeds Dr. Le Roy H. Sloan, of Chicago.

Prentiss Brown Out of Politics

Leaves 3 in Field for Senate Nomination on Dem Ticket

DETROIT (AP) — A final "no" from Prentiss M. Brown left only three names today in a guessing game over who will seek the Democratic nomination for U. S. senator.

The three are Gov. G. Mennen Williams, former Sen. Blair Moody and former Detroit city councilman Patrick V. McNamara.

Actually, it probably will be a field of two. Democratic sources say Moody will seek the Senate post only if Williams prefers to seek a fourth term as governor.

Either Williams or Moody would expect to get CIO support. McNamara, a former AFL building trades leader, is being pushed by some AFL groups.

Brown, announcing his formal and final retirement from active politics yesterday, predicted that Williams would run again for governor. This would leave Moody and McNamara to battle it out for the nomination to oppose the Republican incumbent, Sen Homer Ferguson.

Radio to Fool Thieves Stolen by Prowlers

SALT LAKE CITY (AP)—A radio was left blaring on the upper floor of a two-story motor lodge under construction here. The idea was to discourage prowlers.

But the radio no longer blares. Prowlers stole it.

Straits Ferries to Start April 15

LANSING (AP)—The spring schedule of the Straits of Mackinac ferries will go into efefct on April 15, a week earlier than had been anticipated, the State Highway Department announced today.

An earlier-than-usual breakup of Straits ice allowed the earlier start, the department said.

Two boats will be put into service to leave Mackinaw City on the hour every hour from 5 a.m. to 1 a.m. and leave St. Ignace hourly from 4 a.m. until midnight.

The spring schedule will remain in effect until approximately May 22, when the summer-fall schedule will add a few more departures in the early morning hours.

NO. 1 IN MICHIGAN

UNITED SHIRT DISTRIBUTORS

35 Stores in Michigan

Smoked Ham Alarm

THOMASTON, Conn. (UP)—Volunteer firemen received a call that smoke was pouring from a building on the Vincent Serra farm. When they got there, they found Serra smoking hams.



MONEY for **Back-breaking Bills** $25 to $500

Get money to pay all your bills at once. Spread repayment over a number of months.

PHONE • WRITE • COME IN

69 W. HURON ST. • FEderal 3-7181

MONEY QUICKLY on your name only or other plans

GENERAL PUBLIC LOAN CORPORATION

GREAT FACTORY PURCHASES FROM

Admiral



Here's How You Save

Reg. Price . . . 279.95

Your Trade-In . . . 50.00

YOU PAY ONLY $229.95

- Full-length cold, full-width freezer and handy freezer drawer.
- Convenient, adjustable and roll-out shelves.
- All-weather temperature control.
- Famous "Glacier Blue" porcelain enamel interior.

Save $50 on This New 1954

Big 9 Cu. Ft. Refrigerator

Pay Only . . .

$229.95 and old refrigerator

No Down Payment!

Pay Only $2 Weekly

or

As Little as 25¢ a Day on Our Meter Plan!

DOUBLE TRADE-IN Allowance FOR YOUR OLD RANGE



Only $1.75 Weekly

New 30-inch Electric Range

No Money Down from $199.95

Giant size oven . . . 45% wider than average! No crowding. Makes baking, roasting easy. New, exclusive "Controlled Oven Heat Distribution" and Magic Oven Door Seal for constant, uniform oven heat.

END hot water problems with a LOW PRICE!

DUO-THERM Automatic Gas WATER HEATERS



Now Delivered and Installed!

$99.95 No Down Payment

Complete With 3-Year Warranty

- Heavy-duty triple-treated tank . . . uniformly zinc-coated to insure long life, trouble-free performance.
- Automatic Temperature Controls automatically maintains desired temperature.
- Installation includes: Labor plus normal installation, permit, Fume Pipe, Hot and Cold Water and Gas Connections.



Save Even More When You Trade-in Your Old TV!

Admiral 21" TV, Radio-Phonograph

Reg. $399.95 **$299.95**

NO DOWN PAYMENT!

Pay Only $2.50 Weekly

4 Hours and 50 Minutes of Continuous Entertainment Without Reloading!

In a smartly styled cabinet, just 22¼-inches wide, you get big 21" TV . . . with powerful Cascode Chassis that permits easy one-dial tuning — UHF or VHF . . . Super "600" 3-speed phonograph that plays all record speeds, all sizes with just one control . . . "TV-Integrated" Radio!

NEW LOW PRICE

Model 5E31 Ebony AS LOW AS 50¢ A WEEK



Admiral **CLOCK RADIO** **$29.95**

WKC Phone FEderal 3-7114

108 NORTH SAGINAW

HIPPITY HOPPITY, EASTER'S ON IT'S WAY!

BLUE BIRD DRESSY STRAPS $3.98



• PATENTS • RED • WHITE • BLUE

Little Boy's Sizes to 3

Smartly Styled for Easter, and Sturdy Wear on thru Spring!

NATIONALLY ADVERTISED Madison Square SHOES FOR BOYS



SATURDAY EVENING POST Recognized Value

UNBEATABLE VALUE $3.98

Favorite Moc-style oxford

So first to Neisner's 5¢ TO $1.00 STORES

SHOE STORE IN BASEMENT

THE PONTIAC PRESS

FRIDAY, APRIL 9, 1954 PONTIAC, MICHIGAN THIRTEEN

City Junior Achievement Firms to Hold Open House











Pontiac Press Photos

8 Companies to Display Work

Teen Groups to Show Public How They Run Next Week

Pontiac Junior Achievement, Inc., will hold open house next Monday through Thursday from 7:30 to 9 p.m. to demonstrate how tthe eight teen-age companies operate apd to exhibit their products, according to John P. Madole, publicity chairman.

The public is invited to attend the event at the JA headquarters, 53 Mill St., said Madole.

"In the past two years over 250 teen-agers have learned business management and have experienced some of the headaches of running their own businesses in the program," Madole added.

Two junior firms will be on hand for public inspection each night.

Monday, the Wood-A-Co and Japlaco groups will meet. Wood-A-Co is sponsored by the Pontiac Retail Store and manufactures Christmas card holders and kitchen memo pads.

Japlaco manufactures salt and pepper sets and is sponsored by the Community National Bank.

Firms working on Tuesday will be the Abstract Design Co. and the Jaco Plastic Co. Abstract Design, sponsored by Michigan Bell Telephone, makes television tables.

The Jaco group is backed by Standard Oil Co. and produces earring bars.

On Wednesday, the Kiddie Kart Kompany and Plasco will meet. Fisher Body Division sponsors Kiddie Kart which manufactures toy wagons. Plasco makes plastic cribbage boards and is sponsored by General Motors Truck and Coach Division.

Thursday night will see Japonco and the Jagnetic Co. in action. Pontiac Motor Division backs Japonco which produces E-Z-Go, a chemical placed under wheels to prevent skiding, and hand lotion.

The Pontiac Rotary Club sponsors Jagnetic which manufactures magnetic memo boards.

Westacres Group Establishes Rules for Baby Sitters

WESTACRES — A set of basic rules were established for baby sitters at a recent baby sitters clinic sponsored by the Westacres Child Study Club. Both parents and sitters were represented.

Among the points of agreement reached was a base rate of 35 cents an hour, with extra fees to be paid if the sitter is asked to do household chores. The group also agreed on a rate of 50-cents per hour for New Year's Eve.

Sitters agreed not to have boy friends visit while working and girl friends only if permission has been given by the employers.

They also agreed to limit their telephone calls while on duty.

MSC Students Debate at Western Conference

James W. DeCou of Berkley and Allexandra A. Rolland of Milford are two of the six students representing Michigan State College at the Western Conference Debate League's annual discussion assembly.

The assembly which opened yesterday will continue through Saturday at the University of Wisconsin.

Long Fight Ends

Press Camera Records Action, Drama During Raid on 'Fort Ziegenhardt'

"Fort Ziegenhardt" has fallen.

Shown above is some of the action and drama that took place during the early-morning raid Thursday on the Lapeer County farm home, turned into a fort by owners, brothers Chris and Paul Ziegenhardt.

The upper left photo shows aged Chris lying on his bed, listening to the eviction order being read by Lapeer County Sheriff Clark Gregory.

In the next shot, sheriff's deputies and state police are shown tearing down one of the many signs around the farm which defied authorities to attempt an eviction.

A littered kitchen table where bachelors Chris and Paul ate their meals is shown in the lower left photo. An equally littered sitting room is recorded in the next picture, piled high with old newspapers, boxes and clothes.

In the final photo, officials are shown removing the Ziegenhardts' furniture to complete the eviction.

But Insults Cause Storm

U. S. Floats Good Will Stamp

WASHINGTON (AP)—The Post Office Department today launched its new "good will" stamp on waters roiled by the walkout of Arab diplomats who protested they had been insulted by an American Jewish leader's remarks at the stamp's unveiling.

The ambassadors and other representatives of Iraq, Saudi Arabia, Syria and Egypt yesterday arose, some banging their chairs, and left a luncheon honoring the stamp after Dr. Norman Salit, president of the Synagogue Council of America, described Israel as the only democratic nation in the Near East. Salit also used the term "murder by Jordanians" when he complained the United Nations had done nothing about killings of Israelis.

* * *

Dr. Salit last night tendered apologies through the State and Post Office Departments, which sponsored the luncheon.

* * *

The gathering of diplomats, in the ballroom of the Shoreham Hotel, was part of a spectacular program to introduce the new 8-cent stamp to the nation and to the world. It will be principally used on international mail, pictures the Statue of Liberty and carries the words "In God We Trust."

President Eisenhower personally introduced the stamp in a 15-minute telecast.

Afterward, a number of top officials moved on to the luncheon at the Shoreham.

Featured on both the television and luncheon programs were Dr. Salit; Francis Cardinal Spellman, Roman Catholic archbishop of New York, and Dr. George G. Ross, general secretary of the National Council of Churches.

* * *

These three joined with Secretary of State Dulles in emphasizing religious significance of the new stamp.

* * *

When Dr. Salit arose to speak at the luncheon, he chose as his theme the French national motto: "Liberty, Equality, Fraternity."

He then digressed into a discussion of the long-standing difficulties between Jews and Arabs in the Near East.

Dr. Moussa Al-Shabendar, ambassador from Iraq, arose suddenly in the crowded luncheon hall, raised his chair, banged it on the floor, and stalked from the room. He was joined at once by Sheikh Asad Al-Faqih, Saudi Arabia's ambassador, Dr. Farid Zeineddine, the Syrian ambassador, and Aly Kamel Fahmy, charge d'affaires for the Egyptian Embassy.

* * *

Secretary Dulles and other top U.S. government officials who witnessed the incident sat expressionless throughout it. Eisenhower did not attend the luncheon.

* * *

Post Office Solicitor Abe Goff, who intercepted the angered Arab diplomats in the hotel lobby, offered his apologies, described the incident as "a gross breach of courtesy" and said the department had no idea that it would occur.

Senator McCarthy Says He Doesn't Want Presidential Nomination

(Editor's Note—In an exclusive interview, two veteran AP reporters asked Sen. Joseph McCarthy about his political plans. In this second article of two, here are his answers.)

By JACK BELL
and RELMAN MORIN

WASHINGTON (AP)—Is Sen. McCarthy running for president? Is he trying to capture control of the Republican party?

The Wisconsin senator answers "no" to both questions in this recorded interview with The Associated Press. Participating also was Roy M. Cohn, chief counsel of McCarthy's investigating committee. Here are the questions, and McCarthy's answers:

Q—Senator, there has been a great deal of speculation on the question of whether you are running for the Republican presidential nomination in 1956 or a later year.

McCarthy—The answer is definitely no.

Q—Along that line, are you trying to capture the Republican party in any way?

A—Definitely not. Any such attempt on the part of any one senator would be ridiculous.

Q—You said you are not trying to capture the Republican party. Do you want to be the power behind the throne and have a powerful voice in naming the next Republican presidential nominee? Is that one of your objectives?

A—Would I like to have something to say about naming the next—

Q—More than just something.

A—I generally campaign for a man who I think would be the best candidate. I assume I will campaign for the man who I think could be the best Republican president again.

Would Campaign for Ike's Election

Q—At this point you have said, I think recently, that Eisenhower's batting average is so high that you would campaign for him in 1956. I assume that batting average is maintained.

A—I think his batting average is good. I would campaign for him if he were running today.

Q—In a televised speech, Nov. 24, 1953, you said, "Let us glance at a few cases where our batting average is zero, where we struck out in our efforts to rid the government of Reds and pro-Reds." Do you believe that the average is higher now or lower?

A—At that time I said I thought the average was high. I discussed the John Paton Davies case. I thought our batting average was zero in that case.

(John Paton Davies is a career diplomat whose loyalty has been challenged by McCarthy. He has been cleared seven times by State Department loyalty-security boards and once by the government's top loyalty review board in the Truman administration. Secretary of State Dulles announced March 23 that Davies will go before a special security board to clear up "conflicting points" raised in a new investigation of his record. Davies currently is counselor to the U.S. Embassy at Lima, Peru.)

I think President Eisenhower's batting average was good then. I still think it is good. I don't expect we will ever have a president, no matter how good he is, who will be perfect all the time. That is one of the reasons why you have a Congress.

If you could elect a president who was a perfect individual, he wouldn't need the checks of the Congress.

Q—It has been frequently asserted that you are deliberately provoking a fight with the President. Is that true in any way?

A—I think if you just examine who does the shouting you might get the answer to that. Whenever I dig out a Communist who was brought in by the old administration, I find someone like the Alsops, Edward R. Murrow or Drew Pearson shouting that McCarthy is starting a fight with the President.

Trying to Do Job President Promised

It is so ridiculous that you can't hardly answer it. I am doing the job that the President promised that our administration would do, dig out the Communists.

I may say the President has never indicated to me that he was unhappy about digging Communists out.

Q—Has he ever indicated to you that he was unhappy about the methods that you have used in digging out Communists?

A—No. Let's have this qualification. He may have said things in press conferences that you might interpret to mean he was unhappy. I would let you interpret those because they are all matters of public record. As far as communication to me, directly or through anybody on his staff, or anyone else, he has never indicated any unhappiness.

Q — You don't interpret these press conference remarks as indicating unhappiness, as you call it, with the method you have used?

A—You will have to tell me what method you have in mind. By "method" do you have in mind the method of calling a witness in, examining him and getting the truth? I don't imagine he would be unhappy with that.

Q—The method of calling them in and examining—

A—I can't conceive why he would be unhappy with that. You have to name some method that is objectionable. The record is available for anyone to see. We call a man in. We give him every right to counsel. Give him every right to rebut the testimony against him. I can't think of anything we can do in addition to that. If anyone has any further suggestions, I would be glad to hear them. You find people screaming about methods, but they never tell what methods they have in mind.

Likes Eisenhower in Personal Contacts

Q—Just what are your personal relations with the President? You meet him once in awhile, at least socially. You have been to the White House.

A—I personally like him. Whenever I have met him, it has been a friendly meeting.

Q—You think his reaction to you is the same as your reaction to him?

A—He would have to answer that.

Q—In view of the statements that have been made recently by some Republican senators in the leadership and Leonard Hall, the national chairman, do you think there is rising opposition to you within the party, within the Republican party?

A—I think you would be just as good a judge of that as I am. There were times in the early days of this fight when it was not too popular in the eyes of some for a senator to be seen talking to me on the floor of the Senate. Then there are times when a great number of congressmen and senators were clamoring for me to come into their states to speak. I have seen times when some of them definitely didn't want me in their state.

If I were to be concerned about my own personal popularity, with the ebb and flow of personal popularity, I couldn't do a job down here. I just have to go ahead and do this job—it is unpleasant—and not worry much about what effect it has on personal popularity.

(Monday: How McCarthy operates).

Air Academy Group Tours Florida Sites

WASHINGTON (AP) — A five-man Air Force committee named to pick a site for an Air Force Academy began a tour of possible sites in Florida today.

Florida's members of Congress said the remainder of the group's a visit to Orlando.

Congress directed the Air Force secretary to accept the committee's recommendation for the site if it is unanimous. Otherwise, the secretary will make a selection from the first three sites recommended by the group. Battle Creek is among the scores of cities throughout the country seeking the academy.

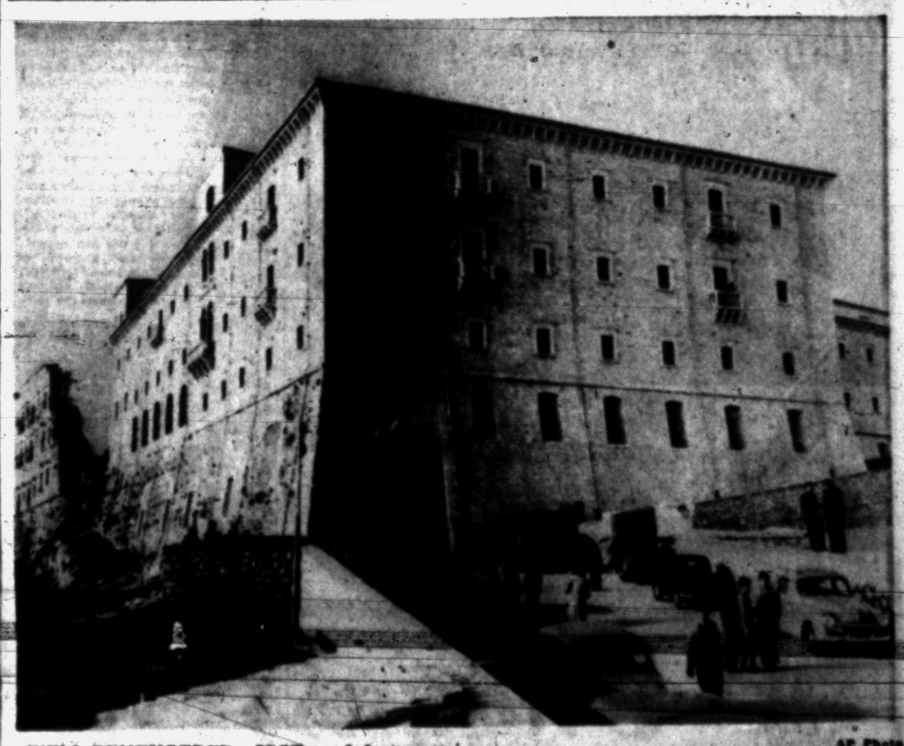

AP Photo

WELL-REMEMBERED SPOT — Infantrymen who served in Italy during World War II will remember this famed monastery, shown a decade after it was blasted by Allied bombers to allow ground troops passage northward. Ancient St. Benedict Monastery on Mt. Cassino, used as a fort by the Germans, is well on the way toward reconstruction, although part of it still is in ruins. The famed structure dates back to 529 A. D.

Hold Building Trades School

Labor and Management Run Training Plan for Bricklayer, Mason

BUFFALO, N. Y. (UP) — A day school for bricklayers, masons and tile setters, conducted co-operatively by labor and management, is turning out so well that it may lead to similar schools for other trades.

The school is a boon to contractors and building supply men, who have been operating on a healthy basis in this area the past few years. In return for donating supplies for the school, they are assured of a steady pool of competent workmen.

The apprentice bricklayers, masons and tile setters work under the guidance of journeymen five days a week. They practice cementing floors, building brick walls, tiling bathrooms and making fireplaces. When completed, the projects are knocked down and the students advance to more difficult jobs.

The Buffalo Board of Education and the New York State Apprenticeship Council have become so interested that they plan to establish a similar school for iron workers.

The idea was conceived by John J. Higgins, president of the Buffalo Federation of Labor and business agent for Bricklayers Local 45. He enrolled the support of the Construction Industry Employers Association (CIA) and the AFL Building Trades Council. The Board of Education contributed a vacant warehouse, and the school was in business.

Students take classes from January to May. They are paid expenses from a fund maintained by CIA donations.

Drought-Weary City Gets Leaders, Rain, Too

ALPINE, Tex. (UP) — A critical issue in drought-weary Alpine's municipal election Tuesday was how to supply this Big Bend city with much-needed water.

When Mayor Hugh White and City Commissioners Ray Labeff and Jim Casner were sworn into office yesterday, down came the rain—the first in months.

INDO-CHINA—The World's Oldest War

By Walter Parks and Ralph Lane

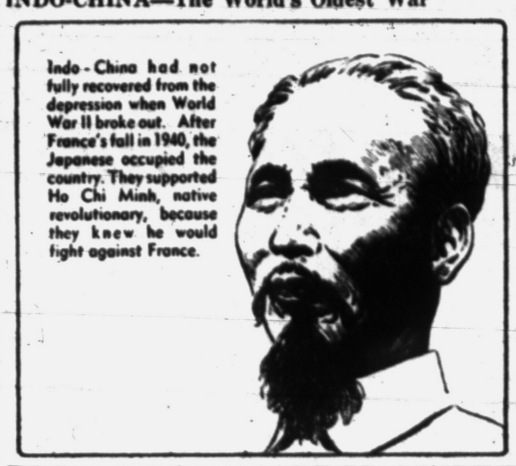

Indo-China had not fully recovered from the depression when World War II broke out. After France's fall in 1940, the Japanese occupied the country. They supported Ho Chi Minh, native revolutionary, because they knew he would fight against France.



Japanese policy plus France's weakness egged on the nationalistic natives. Ho Chi Minh, veteran conspirator, emerged as leader and most popular figure among the anti-French natives. He still is, today.



Ho welded the various nationalistic groups into the Viet Minh or Independence League of Indo-China — with his own Communist Party holding all key positions, of course. As with any well-trained Communist, the double-cross was one of his chief tools. So he secretly contacted the American OSS—Office of Strategic Services — and talked them into paradropping arms and ammunition to fight the Japs. It is thought that he cached the arms to fight the French, later.

Lenten Guideposts

Man Found He Could Talk With Faith in God's Power

By CONSTANCE DeHAVEN
Author, Flyer and Concert Pianist

His hospital chart read, John K. —unemployed seaman, age 54,— Laryngectomy. Patient has not spoken for six years.

As I waited in the corridor for the nurse to bring him out, I wondered what type of man he would be . . . a smallish timid man, probably furtive and defeated.



C. DeHAVEN

To have lived in unbroken silence for six years would surely leave its mark on a man. I knew nothing about him except a brief outline from a Social Service worker.

Six years ago he had been rushed to Bellevue Hospital, for an emergency laryngectomy, which is an operation for the removal of his larynx. Overnight he became a mute and a public charge. He had no family.

Today they were sending him to a hospital for speech disorders for his first lesson in articulation without a larynx. They asked me to accompany him there and back.

The door of Hospital Room 14 swung open and out stepped John K. It was hard for me to conceal my astonishment. John K. was a powerful man, with the vigorous step of alert expectancy. His eyes glowed with excitement.

A hesitancy came over him as we neared our destination—a protective shyness against the possibility of a major disappointment. A vague uneasiness assailed me. I knew his case history had recorded his long resistance to this experiment.

We walked in the busy entrance hall of the hospital. John K. wrote out the answers to certain questions at the reception desk. His nervousness appeared to increase as his eyes searched other faces in the waiting room.

I pointed to a sign on the wall. John K. smiled as he read the slogan, "Slow and easy does it." He squared his shoulders and started for the elevator.

When we reached the fourth floor, panic seized him again. He gazed as if hypnotized down the length of the tiled corridor. It was as if he could never escape the narrowing walls—the endless tiles. Swiftly he turned towards the descending elevator.

"So you're John K." a huskily pleasant voice, with a peculiarly persuasive quality, called after him John stopped. A smiling young man was swinging toward him, with outstretched hand.

John K. gripped his hand with fraternal eagerness. He knew instinctively that here was another man without a "sound box" who had learned to talk.

"My name's White," the man continued with that odd rounded sound as if he were talking through a small megaphone.

Furtively John K. pulled out his pad. "I haven't spoken for six years," he wrote.

"That's a long time," said White, "but you can breathe—can't you? And if you can breathe, you can talk. I wouldn't tell you so if it were not so. Come on, what are we waiting for," he finished. He linked his arm in John's and strode towards the classroom.

I sat on the visitors' bench for two hours waiting for the first lesson to finish.

Idly, I picked up a little booklet. On the cover I read, "I shall pass through this world but once. Any good thing, therefore, that I can do, or any kindness I can show to any human being, let me do it now. For I shall not pass this way again."

Quite suddenly it came to me that that was the secret of White's exuberance. I know a little about White. He was a man whose faith had helped over a thousand muted voices.

Eleven years ago, after losing his own power of speech, White felt sorry for himself and was a burden to all who knew him. Through the insistence of his wife he went to a doctor who was practicing a new type of rehabilitation which consisted of using the natural body tissues to produce sound.

Mrs. White's faith in him and her determination not to heed her husband unless he used his new-found voice, brought results. Today, except for the huskiness, it is impossible to tell that anything is different about this man's larynx.

This experience developed an inner core of belief in White which had much to do with his decision to help other mutes in the capacity of a remedial speech teacher. White found that when reasoning, sympathy, and getting tough failed in his rehabilitation work, he could often get results by appealing to a man's faith. "God has provided man with a substitute for a "voice box," he would say. "But God won't help unless you help yourself."

As John came out of the classroom, I saw him pull his diaphragm up, then expel his breath as if he were emptying his lungs. His mouth was rounded in a sort of oh, and as he exhaled, he made a strange, grunting sound. He was shaking with excitement. It was the first sound he had made in six years.

From that moment on, his progress amazed all of us. At the end of a week he was counting up to 10. "Slow—but not easy," he wrote on his pad. On the tenth day I called for him at the usual time, but he was reluctant to join me.

Out on the street he seemed withdrawn from reality. Suddenly he looked at me searchingly, as if he hoped I would understand. Then, with a superhuman effort he sucked in his breath, letting it out in short gasps—he articulated four words:

"I'm on my own."

I watched him dart across First Avenue towards the bus stop—reach in his pocket for a dime, wave wildly at me with his hat—as if he were taking off on the most thrilling adventure of his life.

"So long, John," I whispered. "Slow and easy's done it."

Tomorrow: Helen Ferguson learns the difference between success and failure.

Copyright 1954

$70-a-Plate Dinner Set for Truman's Birthday

NEW YORK (UP)—Former President Truman will be honored at a dinner here May 8, his 70th birthday.

Proceeds from the $70-a-plate affair will be used for the Truman Library in Missouri. The $1,750,000 project will house the former chief executive's personal papers.

The dinner at the Waldorf-Astoria hotel is being sponsored by a committee headed by Richard C. Patterson Jr., newly appointed chairman of Mayor Robert F. Wagner's reception committee.

Wants to Be Different, So Hikes to California

LOS ANGELES (UP)—Why would anybody make the journey here from Enid, Okla., on foot?

"I guess I just wanted to prove I'm different," L. O. Henderson told reporters yesterday.

The 44-year-old bearded hiker said he averaged 16 miles daily, pulled a 376-pound wagon all the way, wore out 11 pairs of shoes and has been on the road 20 months with his collie, Skipper.

Robert Dix, 18, Son of Richard, Signs Contract

LOS ANGELES (UP)—Tall, dark-haired Robert Dix, 18, who resembles his father, the late actor Richard Dix, has a movie contract at $75 a week.

It is for seven years and if M-G-M studios exercises all the options it would pay Dix $1,000 a week in its last year.

The contract was approved in Superior Court yesterday, as is required where juveniles are concerned. Dix was accompanied to court by his mother, Mrs. Walter Van De Kamp. The youth's twin brother, Richard Jr., was killed in a logging accident last September. Their father died of heart disease in September, 1949.

Three dozen dried eggs weigh only about one pound.

Error in Listing

A recent list of divorces carried in the Pontiac Press included the names of Doris E. Lovett and her husband Jay C. Mrs. Lovett did not file for divorce, but for separate maintenance.

S. Korea to Attend Geneva Conference

SEOUL (UP)—South Korea's capital buzzed with rumors today that the government had decided to attend the Geneva conference and would announce the decision next week.

Several Korean newsmen privately said they had the word from "reliable sources within the government" but had been cautioned against publication now.

The rumor hit full bloom after U.S. Ambassador Ellis O. Briggs called on President Syngman Rhee yesterday and then Rhee and Foreign Minister Pyun Yung Tai went into a six-hour conference. A source close to Rhee said no decision had been made.

Rhee and his government have refused so far to say if South Korea would attend the April 26 conference on Far East issues.

The Canadian-U. S. international border extends for 3,986 miles.

FARMERS CO-OP MARKET at
4-H Grounds out Perry Street
Open Sat. Only 7:30 A. M. to 1:00 P. M.



"Buy At Farm Prices"
- Dressed Poultry
- Fresh Eggs
- Rabbits
- Plants
- Apples
- Potatoes
- Baked Goods
- Flowers
- Vegetables

Ample Parking Space for 600 Cars at the Grounds

2 Great Specials from ENGGASS!
Famous for exceptional values and customer service since 1865!

Nationally Known ELECTRIC IRON
$7.95
50c Down 50c Week





Nationally Known POP-UP TOASTER
$8.95
50c Down 50c Week

Free Parking In Lot Opp. A & P

Enggass
25 North Saginaw Street
Open Friday Evenings
"The Store Where Grandpa and Grandma Bought"

presenting "Castle Harbor" by ROXBURY
...the new 3D (three dimensional) all wool pile
Carpets and Rugs

100% ALL WOOL deep piled luxury . . . at modest prices. Heavy rubberized anchor tuft back. Available in Gulf Stream Green, Sheffield Grey, Coppertone, Mossy Green, Monte Carlo Beige and Coronation Red.

$11.95 Sq. Yd.
Budget Terms Available!



9x9x1/8" Vinyl Tile .... 17c Each
Marbleized and Colors 9x9x1/8" Kentile .. 5c Each

Complete Lines of Inside and Outside Paints . . . also Wallpaper

B & B Latex Paint
$5.19 Gallon
Most Colors

Open FRIDAY, SATURDAY and MONDAY 'til 9 — SUNDAY 11 to 2

SPENCER'S
APPLIANCES & FLOOR COVERINGS
3511 Elizabeth Lake Rd. FE 4-9581

ENGGASS Extraordinary Bargain!
ALL-TIMER Professional HOME BARBER OUTFIT
ELECTRIC HAIR CLIPPER
with TAPERING UNIT and COMB
Sale Priced At $9.95
50c DOWN A WEEK
Unlimited 1 Year Guarantee
Trims The Family Budget
Haircuts only 1¢ each
Tapering Unit For That Professional Look
Finger Tip Control
The ALL-TIMER professional type home hair clipper will keep the entire family neat and trim and pay for itself many times over. Just plug it into an ordinary light socket and it's ready to use. No experience necessary. Perfectly aligned blades assure EVEN cutting and tapering. You'll be surprised at how easily it handles — noiselessly, smoothly, professionally. 110 volt AC-60 cycle — complete with tapering unit and dependable comb. Unconditionally guaranteed for 1 year. Get yours today. It costs so little and saves so many dollars.
ALL-TIMER PRODUCTS ALTHEIMER LABELS
UL

THE STORE WHERE GRANDPA AND GRANDMA BOUGHT
Enggass JEWELRY CO.
25 NORTH SAGINAW STREET
Open Friday Evenings
Park Free in Lot Opposite A & P

The New WURLITZER SPINETTE ORGAN for the home



So Easy to Play
So Easy to Own
Just $1325

Immediate Delivery
See This Really New Home Organ for the First Time Ever
$25 Delivers Organ to your home. Up to 3 years to pay.

Rental - Purchase plan only $18.00 per mo. All money paid within 3 months may be applied on purchase of organ.

The Most Amazing Organ Since the "Mighty Wurlitzer"
See it! Hear it! Play it! The sensational Wurlitzer 2 Manual Spinette Electric Organ will create harmony and happiness in YOUR HOME.
So easy to play . . .
You can teach yourself. This new organ has been over 17 years in development and combines many features never before offered in an electric organ.
No Installation—just plug into any outlet and play!

STORM STUDIO
6151 S. Main
Clarkston, Mich.
Phone MAple 5-2051

STORM STUDIO, 6151 S. Main Clarkston, Mich.
Please send me brochure of the New Wurlitzer Spinette Organ.
Name .....
Address .....
City ..... Zone ... State ....
(PDP)

EXCEPTIONAL VALUE!

Sallan "Sportster"

OUR OWN EXCLUSIVE WATERPROOF 17-JEWEL WATCH

$22.50 Plus 10% Fed. Tax



- Dustproof
- Anti-Magnetic
- Shock-Proof
- Unbreakable Crystal
- Sweep Second Hand
- Stainless Steel Back
- Luminous Dial

Add to Your Sallan Account!

Peace of Mind Credit AT NO EXTRA COST

Sallan Jewelers

17 N. SAGINAW ST.

FREE 25 HOLDEN'S RED TRADING STAMPS

Friday and Saturday at Both

Thrifty DRUG STORES

148 N. Saginaw Near Sears

West Huron at Telegraph

Subject: Reds in Asia

Dulles Looks to 7 Nations; Reactions Slow and Mixed

By CHARLES M. McCANN
United Press Staff Correspondent

Secretary of State John Foster Dulles is seeking a firm declaration by seven free nations that they will not let communism overrun Southeast Asia.

Signatories would be the United States, Great Britain, France, Australia, New Zealand, The Philippines and Thailand.

The immediate intent of the declaration would be to warn Red China against any further intervention in Indochina.

In the long run it would be a restatement of the 15-nation declaration issued after the Korean armistice warning Communist China against further aggression in Asia.

Feelings in the six countries asked to join the United States in the new declaration are mixed. For one thing the governments of the countries concerned see clearly the risks it would involve.

The revelation of the awful power of the H-bomb plays a big part in their hesitation to take action that might bring a third world war.

Dulles hoped to get the declaration signed before the Far Eastern conference on Korea and Indochina meets in Geneva April 26. But the first reaction from Allied countries is: Let's wait and see.

France and Great Britain, especially, want to wait until the Russians and the Red Chinese show their hands at Geneva.

Some reaction from the capitals concerned is:

London — Britain would like to wait, hoping that something good may come of the Geneva conference, before it commits itself to anything that carries the threat of war.

Paris — The cabinet agreed to take no action before Geneva that might antagonize either Red China or Russia. France wants to negotiate an Indochina peace agreement at Geneva and wants the conference to start under the best possible conditions.

President Eisenhower implicitly answered the "Let's wait and see" attitude at his news conference yesterday. He said the United States will go as far as prudence will allow in seeking a negotiated agreement with the Communists on Asia. But it will not accept mere words at the Geneva conference, he said.

Reaction to the Dulles proposal from Australia, New Zealand, The Philippines and Thailand was slow in coming.

Australian external affairs Minister Richard G. Casey said in Canberra yesterday that he welcomed United States readiness to take part in joint action to secure Southeast Asia from Red domination.

But he showed hesitation at the idea of an Australian commitment to fight a big war because of the small war in Indochina.

In the Philippines President Ramon Magsaysay is a firm friend of the United States and a bitter anti-Communist. He might elect to go along with Dulles.

Thailand's Prime Minister Luang Phibun Somggram is bitterly anti-Communist too and has aligned his country with the West.

His policy on the Dulles declaration might be tempered by the fact that Thailand borders on Indochina and would be pretty intimately involved in any extension of the war there.

43 State Colleges Offer First-Year Help to Students

Forty-three Michigan colleges now have first-year scholarships available for talented high school graduates with limited financial means, according to a booklet compiled by the Michigan Region of the U. S. National Student Assn.

Copies of the report are being sent to all Michigan high schools. It describes types of scholarships, how they are applied for and amounts of money granted.

Once in college, the report says, a student can seek additional scholarships by consulting his dean or the head of a department.

Besides aid offered by schools themselves, several trust funds and private foundations make grants to Michigan students, the booklet says. Also many service organizations, fraternal groups, women's clubs and others have scholarship funds.

Information about hometown aid can usually be obtained from a high school principal, local banker or other businessmen, the report adds.

Same Birthday Dates

STURGIS (UP)—Cecil De Haven and his son, James, celebrate their birthdays on the same day, Feb. 2. Mrs. De Haven and another son, David, observe the same birth date, April 12.

Come in to . . .

HAMPTON ELECTRIC CO.

NOW IN THEIR NEW STORE AT . . .

DOOR PRIZE

825 WEST HURON

FREE GIFTS TO THE CUSTOMERS

See the big difference!

G-E 21-inch Aluminized Tube



Ray Milland, starring for G.E. on radio and TV.

Model 21C116. 21-inch console in genuine mahogany veneers and native hardwoods. Concealed swivel casters.

We'll turn on this G-E next to any other set anywhere near its price. *You* be the judge. See for yourself the difference the G-E Aluminized Picture Tube makes—blacker blacks, whiter whites, greater range of grays. Designed for *all-channel* UHF-VHF. Let us show you this G-E in action.

Blacker blacks!
Whiter whites!
More tones in between!

FREE HOME DEMONSTRATION!

See a G-E right in your own home! No obligation.

Call FE 4-2525

BIG 21 INCH G-E VALUE

ONLY

$199.95

*Includes Federal Excise Tax, One-Year Warranty on Picture Tube, 90 Days on Parts.

21-inch table G-E outperforms previous sets costing $100.00 more!

- One of the biggest TV values we've ever offered! Look what you get. Exceptionally powerful G-E chassis. Top reception, sharp, clear pictures, even in fringe areas. Designed for *all-channel* UHF-VHF. Come in, see how much more we—and G.E.—give you for your TV dollar!



Phyllis Avery, featured with Ray Milland for G.E. on radio and TV.

Model 21T10. 21-inch table model. Distinctively modern in black plastic. Matching base with casters—slightly extra.



Ray Milland, starring for G.E. on radio and TV.

Model 21C225. 21-inch Ultra-Vision console. Genuine mahogany veneers. Concealed swivel casters.

GIVE YOURSELF A NEW 21-INCH G-E

OUR "2-SET" PLAN KEEPS PEACE IN THE FAMILY

Give yourself G-E Ultra-Vision—and end family fights about "who sees what!" World's first 21-inch TV with Aluminized Picture Tube gives you blacker blacks, whiter whites, clearer picture. Designed for all-channel UHF and VHF..... $399.95

PHILCO TELEVISION

presents

A pretty picture of

NEW STYLING - FINER VISION





Philco presents its fine line of Television Sets at Hampton Electric Co.'s beautiful new building now located at 825 W. Huron St., just a few steps east of the new Tel-Huron Shopping Center . . . Stop in and browse around!

HAMPTON ELECTRIC CO.

825 West Huron

Phone FE 4-2525

Women's Clubs to Aid Crippled Children With Style Show-Card Party

Elks Will Be Setting

'May Flowers' Is Theme

Mrs. Cecil McCallum and Mrs. Howard Powers will supervise "May Flowers," the annual card party and fashion show sponsored by the City Federation of Women's Clubs.

To be held May 5 at the Elks Temple, the event will aid the Oakland County Society for Crippled Children.

On the committees are Mrs. Paul Gorman, reception; Mrs. Fred Coleman, publicity; Mrs. Julian Levine, fashion show; Mrs. Aaron Fox, table prizes, and Mrs. Ralph Norvell, prizes.

Mrs. Socrates Sekles will be in charge of refreshments; Mrs. Donald B. Hildebrandt, equipment; Mrs. Donald K. Ely, tickets; Mrs. Q. Don Breen, favors; Mrs. R. Sanford Craft Jr., cards and tallies, and Mrs Ben A. Ronan, decorations.

Fashions will be from Peggy's.



EDITH KRUSE

Mr. and Mrs. Walter Cummings of Lake Orion announce the engagement of their daughter, Edith Kruse, to William Warner, son of Mrs. Carl Copeman of Melrose avenue and the late Mr. Copeman. A June 11 wedding is planned.

Bass-Baritone From Pontiac Takes Solo Part

William Millward of Maplecrest drive, bass-baritone, appeared as soloist in a performance of Dubois' oratorio "The Seven Last Words of Christ," Sunday with the mixed chorus of St. Anthony High School in Effingham, Ill.

Mr. Millward started his musical studies as a piano and organ major with a teaching career in mind. He decided to take up the study of voice at the urging of his teachers, who were struck by the beauty and resonance of his voice.

He studied at the MacPhail College of Music in Minneapolis with Mme. Myrtle Orness, who recognized his voice as being a true lyric bass.

Think Well Before Tinting Gray Hair

Look around you before dying your gray hair. You will notice that there are many women whose gray hair is a dramatic asset.

A new hairdo rather than color may be the answer to your problem.

Steam the Ring

If, after using a cleaning fluid, you discover the cleaner itself has left a ring, try steaming it out over a kettle.

Mrs. Harvey Little Entertains Section

Mrs. Harvey Little was hostess in her home on Wall street for the Thursday afternoon meeting of the Queen Mary Section of the Needlework Guild.

Members are planning to send Easter cards and gifts to shut-ins. The afternoon was spent knitting. Mrs. Ida Stanton was guest of the group. Mrs. John Davies invited members to her home for the April 22 meeting.



Pontiac Press Photo

Jim Cox of East Princeton avenue (left), Marlene Sawdon of Oakshire road (second from left) and Barbara Driscoll of Lincolnshire road (right) discuss the seventh annual Teenage Conference of the YWCA and YMCA with Jeannette Kidneigh of Birmingham (second from right), Y-Teens program director. The conference will be held April 19 at the YMCA on Mount Clemens street.

Teens to Exchange Ideas, Express Views at Parley

YWCA and YMCA Will Hold 7th Annual Conference on April 19

Teenage heads will be buzzing with new and productive thinking when the YWCA and YMCA sponsor their seventh annual Teenage Conference April 19 at the YMCA on Mount Clemens street.

The number of schools invited has been increased to include Rochester, Avondale, Clarkston, Lake Orion, Keego Harbor, Waterford and Pontiac High Schools. Anyone in grades 10 and 12 from these schools is eligible to participate.

A rounded program of recreation and topics dealing with home, school, boy-girl relations, careers and marriage will be discussed, led by adult specialists' from the community.

Though there will be adult speakers and resource people on the program, the conference is planned and initiated by the teenagers themselves. Planning committee chairmen are Joan Wagley, Zach Anthus, Nancy Dickinson, Sandra Mair, George Googasian, Sue Baumgartner, Marlene Sawdon and Barbara Driscoll, with Alice Weber and Jim Baxter as cochairmen of the planning group as a whole.

The highlight of the day will be the main speech given by Jay J. Sherman, head of the Department of Government at Wayne University. Mr. Sherman has a wide reputation for his popularity with an understanding of teenagers, and he promises to give much inspiration and guidance to the whole program.

The day will be devoted to giving the teenagers a chance to express their views on their problems and plans in a constructive and resourceful way.



A wonderful addition to any spring wardrobe is this coat-dress in visa fabric, the amazing blend of dacron and worsted. The costume, styled with small Peter Pan collar topped with white pique, has self-covered buttons and soft pleats at the waistline.

Includes All Phases of Celebration - - - Even Recipes

At Last, There's a Book Devoted to Easter Ideas

By JANET ODELL

It's finally been done! Someone has finally made a collection of Easter ideas and put them into a book. Just published is Charlotte Adams' "Easter Idea Book" (M. Barrows and Co., Inc., New York, $3.50).

The book is an inclusive one, covering all phases of the Easter festival. Part I discusses Easter food and parties. Part II takes up Easter gifts.

First comes a chapter on Lenten foods. Mrs. Adams provides a "wealth of protein mainstays" to take the place of the relinquished meat.

Following is an excellent chapter on ham: How to buy it, cook it and garnish it; what to do with left-overs. Easter bread and cake recipes and a number of menu suggestions make up almost a fourth of the book's pages.



MRS. ODELL

Among the menus is one that might be served by the women of a church after services. The author has planned a menu that is easy to prepare ahead of time - and will not spoil upon standing.

Throughout the book there are excellent illustrations and diagrams. Included among the pictures is a series of four showing how to carve the Easter ham.

There is a wonderful section on childrens' parties, Everything from indoor and outdoor games, through prizes and decorations, to the real "party" (that is, the food) is covered. We liked Mrs. Adams' unusual ideas for decorating Easter eggs.

Anyone with clever fingers will appreciate Part II. The section devoted to making and filling Easter baskets could apply equally well to May baskets. And the gift directions are good for any time of the year.

The "Easter Idea Book" even has a chapter about Easter pets and about the care of Easter plants. In the former, the author is in accord with the stand of the ASPCA: Don't give baby chicks, ducks or bunnies to children as Easter presents.

As for the latter — the care of plants — Mrs. Adams directs her remarks to those with "brown," rather than "green" thumbs.

Although the "Easter Idea Book" is a seasonal reference book, we think you will find yourself getting ideas from it many times during the year.

Some of the recipes are excellent and unusual. The different kind of toy rabbits to make will delight children anytime. You yourself will fall in love with the Bashful Bunny the minute you see his picture.

Mrs. Ferman Feted at Stork Shower

Mrs. R. C. Thayer and Mrs. Paul Violette entertained at a stork shower Wednesday evening in the Thayer home on Tennyson avenue. Mrs. George Ferman was the honored guest.

Among those attending were Mrs. William Francisco, Mrs. Dennis Portwood, Mrs. Glenn Francisco, Mrs. Gerald Williams, Mrs. Elizabeth Green, Mrs. George McNeil and Mrs. John Carter.

Others were Mrs. Elmer Willis, Mrs. Patrick McGowen, Mrs. Emmett Berende, Sally LaBarge, Donna Judy and Darlene Thayer.

Remodeling of Hats Explained to Club

Mrs. Hillman Fortney opened her home on Hamilton drive Thursday evening to members of the Child Culture Club.

Each member brought a favorite old hat and Mrs. Dorothy Heard, guest speaker, gave ideas on how to make new hats from old ones. Members answered roll call with the description of a favorite hat.

The next meeting will be held in the Williams Lake road home of Mrs. Raymond Jacobson.

Wash Dust Cloths

Dust cloths are useful only if clean. Wash them in a batch of thick soapsuds after you finish your housekeeping for the day. They will dry overnight and be fresh for use next morning.

Men's Jewelry in Style Picture for Springtime

Women aren't the only ones making spring fashion headlines this year. Men are enjoying a fashion change all their own, with finely tailored restraint in their clothes placing a new and brighter accent on jewelry.

For instance, we see that early spring designs forecast a big season for men's cuff links and tie clips. Cuff links are larger and more imaginatively designed than ever before. They are not only important, but downright conversational.

The clips come in narrow, medium and regular widths and are available, as are the links, in gold, sterling silver, brightly colored enamel designs, stone-set, gold-filled and gold or silver finish.

Nothing can date a man more than outmoded jewelry, and chances are it's about time that man of yours relegated his old school ring to a souvenir collection. The Council tells us that rings are becoming essential items in a well-rounded jewelry wardrobe. . . and they also point out, on the sentimental side, that there is no other single piece of jewelry that has been a symbol, for so many centuries, of mutual affection and deep regard.

Small Hats Feature Shallow Crowns

Small hats with shallow crowns are most important for spring. And designers have succeeded in creating styles becoming to everybody.

The girl who has thought her face too large to wear a small hat will be happily surprised if she is willing to look about.

Have Hair Thinned

Unless your hair is very thin, you should have it thinned out every six or eight weeks. Hair that is too heavy does not hold curls well and soon assumes an unflattering, bushy line.

Sorority Plans May Breakfast

Judy Berg of Michigan State College will speak on "Mind Over Magic" at the May Day Breakfast of Pi Omicron Council May 3 at Hotel Waldron.

Plans for the breakfast were made Wednesday when Sigma Zeta Chapter met with Mrs. John Londick on Otsego drive. Mrs. Beal was cohostess.

Alfred Casey of Camp Oakland showed movies of the project and spoke to the group about the boys. Plans were made by the group to visit the camp April 24.

Mrs. Clifford Koskinen was awarded a pearl chapter insignia as the outstanding Sigma Zeta of the year. Mrs. Richard Fox was named delegate to the state convention in May, with Nancy Flynn as an alternate.

Rick-Rack Makes Bright Earrings

Colorful rick-rack earrings can easily and inexpensively be made to match any costume.

Here's how: Cut two pieces of rick-rack with 21 points each. Place one on the other so that the points fit. In using two colors of rick-rack, the predominant color will be the one held toward you.

Using a large needle and a number 8 double thread, take a switch through the front of the first set of points (two thicknesses of points); then the back of the second set. Repeat until all points are on the thread, then draw up tightly and tie in a hard knot. Clip threads and trim loose edges.

Use a small amount of aeroplane glue to fasten raw edges. Glue on to ear screw back, being sure to use a few fibers of cotton with glue to make it stick. Press rick-rack on and finish center with bead or other artificial center.

Keep Lotion Handy

You need a good hand lotion or cream even oftener in winter and spring than you do in summer. Keep a bottle handy in the kitchen for use after doing dishes.

Arthur's
48 N. SAGINAW



Fashion Famous Signatures . . .

and our own Magnone Modes Dresses Brantwood Coats and Suits

Always Found at Arthur's . . . of Course!

MAMMOTH Easter SALE



SPRING TOPPERS
Outstanding Values!

Better toppers just in time for Easter—assortment of styles in various lengths - - - lovely pastel fleeces, poodle wools, - - - loose channel backs, fitted styles, you would ordinarily pay much for - - - now during our Pre-Easter Sale only $15.88.

Regularly Sold Up to $29.95

Now Special at a Low . . . $15.88 *Buy Now and Save!*

Open Fri. and Sat. Nights Till 9:00 P. M.

Use Our Convenient Layaway and Charge Plan

Burton's
Apparel for Women
75 North Saginaw

NOW OFFERING

Shorthand Theory
Shorthand Dictation
Stenotype
Stenograph
Higher Accounting
Business Administration
Executive Secretarial
Bookkeeping
Typewriting
Comptometer
Calculator
and other subjects.

Day, Half-Day, and Evening
VETERAN APPROVED
PHONE FE 2-3551
CALL TODAY

THE BUSINESS INSTITUTE
7 W. Lawrence St.
Pontiac FE 2-3551
NEW STUDENTS EACH WEEK

Private Party and Luncheon Rooms

WALDRON HOTEL
COFFEE SHOP

Downtown Location For Your Convenience

36 E. Pike St.

40 Children Will Model at Bridge Fashion Show

By RUTH SAUNDERS

BIRMINGHAM — More than 40 children will be models at the bridge tea and children's fashion show April 22. St. Catherine Guild of St. James Episcopal Church is planning the affair, with Mrs. Pell Hollingshead as chairman.

Called "The Cotton Carnival," it will take place in the Birmingham Community House.

Assisting Mrs. Hollingshead will be Mrs. Frank Allen, co-chairman; Mrs. Henry Welting, Mrs. C. H. Martin Jr., Mrs. Robert Clark, Mrs. Guy Yardley, Mrs. David Fulton, Mrs. M. E. Sewell, Mrs. Eugene Moore, Mrs. Donald Cargill, Mrs. Lynn H. Despard Jr. and Mrs. Albert H. Bell.

* * *

Instead of traditional Saturday night being the big night at the Village Players for pre-play dinners and post-play supper parties, Friday, April 30, is being emphasized.

On that evening the players will open a three-night run of "Personal Appearance" by Lawrence Riley, and reservations are almost filled for Friday.



Mrs. Saunders

Mrs. W. Carleton Scott is directing the play, and she and Mr. Scott will entertain at dinner before the opening performance. Their guests will include Mr. and Mrs. William E. Kegel, Mrs. John F. Hollister, Mr. and Mrs. Russell Richardson, Mr. and Mrs. George F. Green, Mr. and Mrs. Walter F. Herdrich, Mr. and Mrs. Richard W. Brown, Mr. and Mrs. Howard McDonald and Mr. and Mrs. Herbert F. Royal.

The Scotts have just returned from a trip to Mexico.

* * *

Mr. and Mrs. Oliver K. Kelley have just returned from a trip to Nassau and Florida. Their daughter, Barbara, came from New York to meet them at Hillsboro Beach where they took a cottage, and Marcia came from her school to spend a fortnight with the family.

Mr. and Mrs. Walter F. Skinner and their daughter, Sandy, are vacationing at Ormond Beach, Fla.

* * *

Mrs. Myron E. Snyder and her daughter, Caroline, gave a luncheon at Detroit Athletic Club Thursday for bride-elect Ruth Oldberg. Ruth will be married to Bill Downey May 22.

Mrs. Clarence Day of Detroit will give a luncheon for Ruth next Wednesday at the Grosse Pointe Yacht Club, and on April 17 Mrs. Thomas H. Adams will entertain at a luncheon and shower.

* * *

Janet Miller and Myra Morehouse will be hostesses at a luncheon and shower Saturday for Elizabeth Valle. Elizabeth and Charles D. McCall Jr. will be married May 8.

Mrs. William A. McCall is giving an evening party for Betty next Thursday, and on April 21 Mrs. W. S. Gilbreath and Mrs. C. Hugh Whitelaw will entertain at a brunch for the bride-to-be.

Mrs. Cornelius M. Harper and Mrs. F. H. Mott are planning a tea and shower for April 23.

* * *

Mr. and Mrs. Whiting Raymond were hosts at a supper party Sunday evening honoring Mr. Raymond's sister, Mrs. William D. Buick on her birthday. Other guests included Mr. Buick and their daughter, Mary, Mr. and Mrs. Robert D. Buick and Henry Raymond.

Mr. and Mrs. William L. Graham have returned home from Sarasota, Fla., where they joined Mr. and Mrs. Carleton C. Patterson who were at Lido Beach for two months.

Mr. and Mrs. Charles L'Hommedieu and Mrs. Lou Burt left Monday to motor to Florida. Mrs. Burt will visit friends in Jacksonville and the L'Hommedieus will go farther south.

Barbara Averill is home on her vacation from Connecticut College and is busy with plans for her marriage to Henry Hogan Jr. She was honored last Friday at a tea given by the sisters of her fiance, Mrs. Robert L. Henning and Mrs. Richard S. Kowalczyk.

Dr. and Mrs. Fritz Adams and Mr. and Mrs. Richard Strickland are spending two weeks at Pinehurst, N. C.

* * *

Mrs. I. W. Robertson was chairman of the day at the meeting of the Birmingham Musicale Thursday afternoon at the Community House.

Harriett Tuomey, soprano, was accompanied by Adelaide Whitman Hill, and Janet Martin was guest pianist.

Mrs. Robert Lynd was tea chairman.

* * *

Mr. and Mrs. John S. Judd have returned from a visit to Bimini.

Naomi-Ruth Unit Holds Election of New Officers

Naomi-Ruth Circle was the hostess Monday when WSCS of Oakland Park Methodist Church met in the church parlors for election of officers.

The new president is Mrs. Irl Williams and vice president is Mrs. Earl Foster.

Other officers are Mrs. Charles Baynes, recording secretary; Mrs. Albert Barker, treasurer; Mrs. John Ostrander, secretary of promotion; Mrs. Ray Coombe, secretary of missionary education and service, and Mrs. Bert Weddle, secretary of Christian social relations and service.

Mrs. Clayton Gillies is secretary of spiritual life; Mrs. Claude Kline, supply work; Mrs. John LaMonte, literature and publications; Mrs. Alton Behnke, student work; Mrs. John Wethy, youth work; Mrs. William Fizzard, children's work; Mrs. Basil Meidlein, statutes for women, and Mrs. Charles Holmes, nomination committee chairman.

The group decided to send the offering of the meeting to the Assembly Fund for retired deaconesses and missionaries. Mrs. James Deeg gave the benediction.

Mrs. Meidlein opened the meeting with a poem and Bonnie Allan and Vicki Everett sang a duet accompanied by Mrs. Joseph Wagley. Mrs. Edward Hummell chose "Sowing the Seeds of Love" for her devotional topic.

Committee Named by Guidance Club

A nominating committee to select an officer slate for the May elections of Parent Guidance Club was chosen Wednesday evening at the Rex Lawrence home on Chadwick drive.

On the committee are Mrs. Robert Ensworth, Mrs. Jack Newman and Mrs. Ronald Hayward.

Mrs. Edwin Barhart and Mrs. Sam Joan were cohostesses for the meeting and Mrs. Harvey Orser gave devotions. Mrs. Lois Olson was a guest. The group discussed plans for the June dinner, at which new officers will be installed.

New Saran Carpet Won't Stain, Burn

Saran, the new wonder fiber, has now turned up in a new form. It makes a carpet that won't absorb stains, even iodine and ink stains.

The new "sarandelle," said to be the first 100 per cent woven saran carpeting, is cleaned by wiping with a damp sponge. It's also flame-proof and color-fast.

UNWANTED HAIR
Removed Permanently from Face, Arms or Legs
Free Consultation Evenings by Appointment
WARREN 6082
WARREN 6891
MADEMOISELLE SIMONE
SHORT WAVE METHOD
Formerly with La Parisienne Health Salon, Farwell Bldg., Detroit
23400 Mound Rd. (Just N. of 14 Mi.)



If your watch has a neurotic tendency to run fast, then stop — it's time for analysis by our expert watchmakers. Bring it in and let us get to the root of the trouble. We'll return you a well-adjusted watch, and our charges are realistically moderate!

Connolly's
JEWELERS
16 W. Huron St.
We are now able to give you immediate service.

kay baum
99 W. MAPLE BIRMINGHAM

Our Greatest Pre-Easter Clearance!

$52,482 Stock Now $24,586

1/2 off

Not AFTER Easter... but BEFORE Easter
Drastic Reductions to Make Way for New Incoming Summer Merchandise!

Save On Special Groups
. Coats
. Suits
. Dresses
. Sportswear
. Accessories
. Lingerie

Careerists, Plan Ahead to Insure Financial Security After Retirement

Pick Paintings to Fit Rooms

NEW YORK (INS)—It's wise to be guided by the size and shape of a room when you want to hang pictures on the walls.

Bright, gay pictures look best on neutral walls of gray, tan or natural, while the more sombre colors are better on colored walls. If you have figured wallpaper, you probably won't want any pictures on the wall for the design of the wallpaper usually doesn't blend with the figures in the painting.

Hang pictures low enough so they're at your eye level. Remember to place them in relation to all the furnishings on that side of the room and in relation to a piece of furniture that's underneath. Usually, the largest and most interesting picture is hung on a large wall area or over a piece of furniture.

• In an average-size rectangular room, about 12 by 15 feet, try three rectangular pictures—a large one and two smaller ones.

BEFORE YOU BUY



ANY PIANO



Rent a Betsy Ross or Gulbransen SPINET PIANO

With option to purchase up to 6 months. Only $10 a month plus cartage.

GALLAGHER MUSIC CO.

18 E. Huron, Pontiac FE 4-0566

Otherwise, Income May Be Inadequate

By ANNE HEYWOOD

One of the greatest tragedies which I encounter is the plight of the working woman who, having worked hard all her life, finds herself after her retirement with scarcely enough to live on.

Retirement, for men or women, brings many inevitable adjustments—personal, domestic, emotional, vocational—but the toughest of all is financial.

Many companies, of course, have pension plans. And there is social security. But it is the rare case where these, combined, will enable you to live in anything like the manner to which you have become accustomed.

The big trouble is that it is almost impossible to get people to plan far enough in advance. Many a woman works for years, making a good salary and assuming that her pension plan will be enough.

Then, when retirement hits her, she finds that she has to scramble like mad to get any old job—which is difficult at her age—so she can manage to live.

If she had just started to think about it at, for example, 35 or 40, she could have eliminated all this misery.

If you are a working woman, do, please, give this matter some thought.

First of all, find out exactly what your social security plus your pension will amount to.

Then figure out how much more you are going to need to live as you wish. If you start soon enough, there's no problem at all.

A very helpful book, one of the best in the field, is called "A Woman's Guide to Financial Security."

It discusses social security and pension plans, savings accounts, life insurance, government bonds, and all the other methods of protecting yourself financially.

Written by two women, the book is a clear and sensible discussion of a very complicated problem.

The dedication gives a good idea of the approach: "Dedicated to all women wh owant to do something about their future financial security instead of just worrying about it."



This girl is wearing a stole and glove set, spring accessories that can be made easily on a sewing machine. Of tubular jersey, the set features a double stitch design and ball fringe trim.

Women Earn Less Than Men

There may be equal opportunity for women in today's world, but from government statistics, equality between the sexes doesn't apply when it comes to wages.

The Women's Bureau of the Department of Labor says flatly that **in general, women do not receive as much income from their work as do men. For example, only one-half of one per cent of women wage earners received as much or more than $5,000 income from their work in 1951, while 12 per cent of the men workers received wages or salaries of $5,000 or more.**

Also, in '51, the latest year in which complete salary statistics are available, the figures show that 81 per cent of women workers received less than $2,500 in wages, while only 37 per cent of men workers got less than $2,500.

Are You Graceful When Sitting Down?

You no doubt have noticed how many women sit in ungraceful positions. But are you certain you never do so yourself?

Test your sitting posture by sitting before a floor-length mirror. Once you are aware of your own faults, you'll be able to do something about them.

Answer to Previous Puzzle

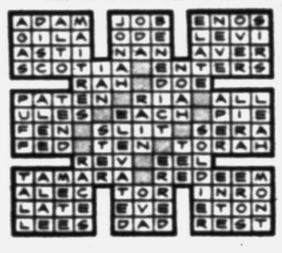





Used directly on the skin with its own built-in applicator, this creamy skin perfume goes on as smoothly and easily as a lotion, leaving an invisible silky finish of long-lasting fragrance wherever it touches. World-famed scents have been captured and held in a creamy base, making a luxurious new form of perfume.

Youth Gets Sex Data Artificially

Modern Children Cannot Be Taught by Nature

By MURIEL LAWRENCE

During her semi-annual visit to her son's home, Ann's grandmother was horrified to find a book on sex information for "the growing girl."

She marched downstairs and accused her daughter-in-law of filling Ann's head with "dirt." Modern parents who gave children such books to read would not have to seek their sorrows, said Grandma.

When Ann's mother protested that she and her child had read the book together, Grandma said that decent parents should blush to admit such a thing. And she thanked her stars that in her day mothers and fathers did not discuss a subject with children that didn't concern them.

She said many other things, but as we have all heard them, there's no point in repeating them.

The point that concerns us is that in Ann's grandmother's day, you could afford to deny children all kinds of things that we are compelled to give most of them now.

You could dispense with nursery schools because your big family gave a child all the companionship he could use.

You didn't need a pediatrician because the neighbor who'd raised 10 children could reassure you about the baby's rash.

You didn't have to send Johnny to summer camp for swimming lessons, nature study and crafts because he had a swimming hole, was crafty at everything from chopping wood to harnessing the horse, and absorbed nature through his pores every time he put his foot outside the house.

If he asked a sex question, you could afford to duck the answer by blushing, because he'd get it without your help straight from life.

He would see the mare foal and he would hang over the railing of the pigsty as the sow suckled her new litter. He would discover that to calve and "come in" with the fresh milk he drank, Dolly, the cow, would have to visit farmer Brown's bull.

Sooner or later, you knew that the sex information conveyed to him by his own observations of these matings and births would be related to himself and to other human beings.

But most Johnnies don't live like that any more. He wears sweaters, not of wool, but of synthetic fibers. He milks no cows, takes no wheat to the mill to grind, but gets his milk and bread from factories ly packaged.

And just as we process his food for him artificially, we have to process his sex information artificially, too. We may have to give children books to explain the facts of life to them because life itself no longer has much chance to explain them.

If Ann's grandmother would try to understand this, she would temper her indignation.

Used Several Seasons

Flowers, Leaves Stored

WILLIAMSBURG, Va.—**Durable autumn leaves and summer flowers, some of them picked more than two years ago, are being repacked for use again next winter in authentic 18th Century dried arrangements here.**

The leaves and flowers, carefully stored in a dry place, have retained their natural colors and crispness although they are veterans of at least one winter in brightening the interiors of the historic buildings of Williamsburg.

Louise B. Fisher, whose talents have been documented in the new color film for club use, "Flower Arrangements of Williamsburg," re-discovered the 18th Century art of drying flowers and leaves for winter arrangements and also learned how to make some of the materials last from season to season.

Her method: To pack them in a florist box loosely, and store them in a dark, dry place, such as the top shelf of a closet.

Not all of the materials can be kept and Mrs. Fisher goes through each winter arrangement picking out non-shattering materials good for another season.

Some cockscomb picked three years ago will be used again this fall. So will strawflowers, yellow yarrow, and some autumn leaves as brilliant now as they were last year. The least durable of her dried materials are goldenrod and other fluffy flowers which turn brown and tired after one winter in an arrangement.

Mrs. Fisher finds that it is a good idea to save the dried materials from season to season in case of droughts or shortages at flower harvesting time in the summer and fall. In June, she begins picking fresh flowers for the winter bouquets. The work continues through the first frost.

Right now she is busy with spring blooms for the historic buildings here. Through research and trial-and-error experiments, Mrs. Fisher has recaptured the spirit of the arrangements made by such colonial housewives of Williamsburg as Mrs. Thomas Jefferson and Mrs. Patrick Henry.

The story of her work around the four seasons of the year has been recorded in the new film "Flower Arrangements of Williamsburg," 30-minute color view of the flowers and gardens of this restored 18th Century city.

In the film, which is made available for club and organizational showings, the actual making of arrangements is followed step by step and the techniques of drying materials for winter use is shown.

The film is available at a cost-rental from the Film Distribution Section of Colonial Williamsburg, the non-profit educational organization carrying forward the restoration of pre-Revolutionary Williamsburg.

Banish Tenseness for Health, Beauty

Freedom from tenseness is essential to both health and beauty. You can fight it by using waiting periods to relax.

When waiting for a train or bus or for the operator to ring your number, for example, instead of building up impatience, consciously relax every part of your body.

Aging Saves Soap

You can save on soap by unwrapping it and letting it "age" a few weeks before using it, since fresh soap contains considerable moisture.



When a woman brings out the beast in a man, quite often it's in the form of a jackass.

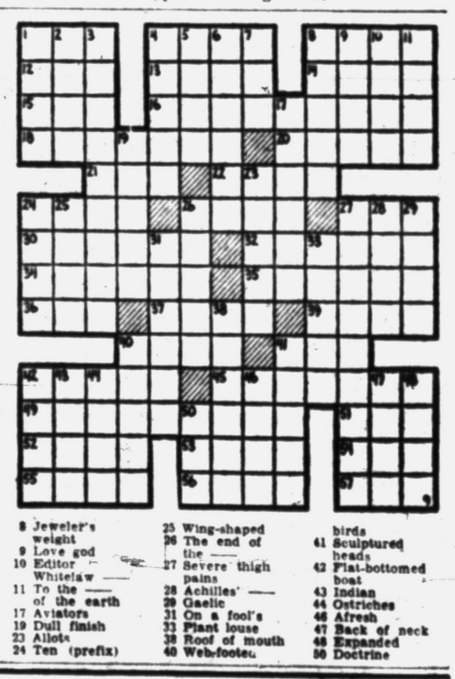

ACROSS
1 —— and dog fight
4 Corn on cob
8 Not a —— in the world
12 —— and all
13 Region
14 Prayer ending
15 Nothing
16 Imperturbability
18 —— of chance
20 Applies fat
21 Step on the ——
22 Give forth
24 Missile
26 Up a ——
27 Pronoun
30 Click-beetle
32 Kind of bullet
34 Photographic device
35 Glimpses
36 Measures of land
37 Tears
39 —— and hearty
40 Festive
41 Take the —— in his teeth
42 Gloss
45 Praising
49 Funny men
51 Vehicle
52 Work
53 Let it stand
54 Mimic
55 A —— crack
56 Cat cries
57 Stitch

DOWN
1 Ice cream ——
2 Indigo
3 Wires
4 Containers
5 Algerian city
6 One who leases
7 Scold
8 Jeweler's weight
9 Love god
10 Editor —— Whitelaw ——
11 To the —— of the earth
17 Aviators
19 Dull finish
23 Allots
24 Ten (prefix)
25 Wing-shaped
26 The end of the ——
27 Severe thigh pains
28 Achilles' ——
29 Gaelic
31 On a fool's
33 Plant louse
38 Roof of mouth
40 Web-footed birds
41 Sculptured heads
42 Flat-bottomed boat
43 Indian
44 Ostriches
46 Afresh
47 Back of neck
48 Expanded
50 Doctrine

Mr. Fred's WONDERLAND Shop



Mr. Fred

You're Invited to Join Our GRAND OPENING CELEBRATION

Fine Apparel for Infants, Boys, Girls and Sub-Teens

Sub-Teen TOPPERS

Opening Special! 16.88

Smart all-wool fleece coats for the Jr. Deb. girls. Fully lined. Pretty new spring colors. She'll want one of these for Easter.

Sub-Teen DRESSES

6.99

Clever polished cottons for school or dress-up. Adorable new sleeveless and full skirted styles.



EASTER ACCESSORIES FOR SUB-TEEN GIRLS



Girls' Spring COATS

By Kute Kiddie 15.99

So cute, so wearable and so nicely priced are these all-wool smartly detailed spring coats. Newest pretty colors. 2 to 4x.

Boys' Spring SUITS

By Hi-Line 8.99

Every little man will be so adorable in his Eton style gabardine suit brown or blue, 3 to 6.

FREE GIFTS for the Kiddies!

HOURS: Fri.-Sat.-Mon. 'til 9 p. m. Sundays 2 to 5 p. m.

Mr. Fred's WONDERLAND Shop

"Best for Children"

TEL-HURON SHOPPING CENTER

39 South Telegraph FE 5-9955

Free Parking at our Door

Bright RED—Shiny BLACK all the Easter colors a little girl loves!



$2.98

California sandal in Mexican multicolors. Misses', children's sizes 8½ to 3. Also in pastel multicolors.

$3.98

Dainty winged patent strap pump, gleaming with white trim. Misses', children's sizes 8½ to 3.



Shining black patent—classic strap pump style. Misses', children's 8½ to 3.

Bright red elk. Flexible knock-about cushion outsole. Girls' sizes 4 to 9.

Young styles, more than a dozen colors . . . and expert fitting, too! Make this a Happy Easter. Choose your daughter's shoes from this low-priced selection!

Merit Shoes

43 N. Saginaw St.

Pre-Easter Showing

Easter Flowers--Arrangements

SUNDAY, APRIL 11



Flowers Telegraphed to any place in the World.

PEARCE FLORAL COMPANY

559 Orchard Lake Ave.

Phone FE 2-0127

Plenty of FREE Parking.

Open Evenings 'til 9—Sunday 9 to 4 P. M.

Awards to Be Made Saturday

Oakland's 4-H Members Anticipate Their Big Day

Saturday is a big day for Oakland County 4-H members. That is the day set aside for achievement awards and a program at Lincoln Junior High School.

All enrolled members will participate in the annual event, which means there are around 2,000 members and 188 leaders preparing for the exhibit in some way.

The public is invited to view exhibits and to see a special program in the evening which will include a countywide dress preview.

Two hundred or more girls will model dresses and other garments made to 4-H specifications, and awards will be given. There will be aprons done by first-year members, cotton dresses by second-year members, and on up to formal gowns and suits done by more expert seamstresses.

There will be speakers from the county extension staff, and other exhibits will include handicraft and electrical equipment made by members and baked goods and other food projects. Awards will be given Saturday evening, but everything will be on display in the afternoon.

Among the local leaders preparing to judge the contestants are Mrs. D. S. Wiggins, who also wrote the script for the dress review, and Mrs. Russell Pickering, general chairman of the dress review.

Other judges include Mrs. Thurman Bowers, Mrs. Emil Bouckaert, Mrs. Glenn Johnson, Mrs. Louise Johnson, Mrs. Alfred Smithling, Mrs. Fin Kennedy, Mrs. Don Abbey, Mrs. James Marble and Mrs. Kenneth Rocker.

Also on the list of judges are Mrs. William Scramlin, Mrs. James Wimmer, Mrs. James Smith and Mrs. Stanley Kipp.

These judges will be assisted by agents from other counties including Mrs. Anna Brown, home demonstration agent from Washtenaw County, Hildred Hart from Livingston County, and Glen Summerfeldt from Macomb County. Others will be Lloyd Campbell, judging conservation projects, and two representatives of Detroit Edison Company.

Jaycee Group Elects Officers

New officers were elected by Junior Chamber of Commerce Auxiliary Wednesday at Hotel Waldron.

Mrs. John Napley is president; Mrs. James Hursey, vice president; Mrs. James Benson, recording secretary; Mrs. James Jenkins, corresponding secretary, and Mrs. Frank Oosterhof, treasurer.

State delegate is Mrs. William Fox, and local delegates are Mrs. Leslie Langford and Mrs. Donald McCracken. Mrs. Leslie Hotchkiss is parliamentarian.

Thomas Lennie of Royal Oak showed a short movie on muscular dystrophy, and Mrs. Walter Price and Mrs. Richard Gruen, cochairmen of Jaycee "Wife of Michigan" contest, presented Mrs. Oosterhof with a gift and corsage.

Mrs. Oosterhof will compete with other winners in the state contest.

Michigan Alpha Phi to Hold State Day

Alpha Phi sorority members from all over Michigan will gather on the Michigan State College campus April 24 for State Day.

Mrs. Roy Shelton of Glencoe, Ill., will speak after the luncheon, which will be served in the Union Building at noon.

Her topic will be the "What How and Why of Alpha Phi." Tea will be served in the afternoon at the Beta Beta Chapter house on campus, and at that time the chapter will burn its mortgage.

All Alpha Phis in Michigan are invited to attend, and reservations may be made with Mrs. A. B. Peppler of East Lansing.

Baldwin Plans Sale to Aid Scholarship

Plans for a hot dog sale in May to add to the PTA Scholarship Fund were made Wednesday by the PTA of Baldwin School

The group met in the school gym, and Mrs. Cyril Davis introduced Mrs. Josephine Lawyer, who showed the women how to redecorate old hats. Refreshments were served by homeroom mothers.



En route to Europe are Mr. and Mrs. John Meddaugh of Motorway drive, who recently embarked on the SS United States. They are taking advantage of their steamer chairs on the sun deck.

Mrs. Rule Is President

WSCS Names Officers

New officers were elected by the Women's Society of Christian Service of First Methodist Church Thursday.

Mrs. Clayton Rule is president; Mrs. Sigmund Chmiloski, vice president; Mrs. Stuart Conway, recording secretary; Mrs. Howard Dow, promotion secretary; Mrs. Arthur Stewart, financial secretary, and Mrs. Charles Jacobson, treasurer.

Other secretaries are Mrs. B. D. Church, spiritual life; Mrs. Joseph Horton, missionary education and service; Mrs. William Eustice, Christian social relations; Mrs. Bervel Anthony and Mrs. Pere Parson, local church activities, and Mrs. Carl Theorin, student work.

Mrs. Oliver Dunstan, youth work; Mrs. Chester Arnold, children's work; Mrs. E. E. Proffitt, supply work; Mrs. Harry F. Going, literature and publications, and Mrs. Gerald Augsburger, status of women, complete the list.

Circle chairmen are Mrs. J. W. Green, Mrs. Harry Rice, Mrs. Fred Teeple, Mrs. G. F. Guthrie, Mrs. Robert Alton, Mrs. Roy Rich, Mrs. James Sorensen and Mrs. Arnold.

"Who Are the Guilty?" was the subject of a program by Mrs. Rule, who discussed prisons and prisoners. She said severe punishment does not improve a man, that confinement itself is a form of punishment.

"Work should be provided in prison so the prisoners will not remain idle," she said, adding that it is necessary to rehabilitate a prisoner, not just punish him.

An honorary life membership in WSCS was presented to Mrs. David Green by Mrs. Fred Manes. Mrs. Paul Havens spoke, giving devotions and also thanking the group for an opportunity to visit the Holy Land later this month.

Deborah Group served the noon luncheon. The meeting was held in the sanctuary.

Points to Consider in Picking Draperies

Should you line your draperies or leave them unlined? Linings protect the drapery fabric from soil and direct sunlight, lengthening its life, but make the curtains harder to launder or more expensive to dry clean.

The lining also adds to the initial cost. Some homemakers prefer the effect of sunlight coming in through unlined fabrics to the opaque effect of lined drapes.

PTA Activities

Whittier-Jefferson

PTA of Whittier Elementary and Jefferson Junior High Schools will meet Wednesday at 2:30 p.m. in the new Whittier Elementary School.

Guest speaker will be a representative from the polio foundation.

Slate Named by Teachers Exchange

Mrs. Elmer Thorpe was elected president of the Teachers Exchange Club Thursday evening when the annual meeting was held.

The Huntington Woods home of the Clifford Bishops was the setting for the meeting.

Elected to serve with Mrs. Thorpe for the coming year were Mrs. Joseph Henderson, vice president; Mrs. Ralph Gardner, corresponding secretary; Mrs. Ray Purcell, recording secretary, and Mrs. Norris Smith, treasurer.

Plans for the May 13 meeting were discussed by Mrs. Purcell, and announcement was made of a dinner at Colonial Tearoom.

Mrs. Grady Smith assisted Mrs. Bishop as cohostess.

Mrs. Brown Is President of Society

Election Conducted by Bethany Baptist Women Thursday

Mrs. Forrest Brown was elected and installed as president of the Bethany Baptist Women's Society Thursday. The annual meeting was held in the church.

Other officers elected were Mrs. Earl Eddy, first vice president; Mrs. Robert Sickles, second vice president; Mrs. B. M. Wilton, secretary, and Mrs. Cal Hobart, treasurer. Mrs. Harry Chapman installed the officers.

Mrs. Clarence Myers is vice president of missions; Mrs. Maynard Johnson, vice president of missionary and stewardship education; Mrs. James Crew, vice president of Christian training, and Mrs. Aden Thornton, vice president of Christian service.

Hostesses for the day were members of the Dorcas Group, with Mrs. Walter Willson and Mrs. F. W. Foss presiding at the tea table.

The Rev. Wendell Maloch of Walled Lake gave a history of the Green Lake Assembly, the American Baptist Convention location at Green Lake, Wis. Colored slides accompanied the commentary.

Mrs. Crew led devotions and music for the meeting was directed by Mrs. Martin Wolfe.

New group assignments were made. The groups will hold organizational meetings on April 15 to select leaders and business chairmen.

Bagley School PTA to Give Talent Show

A talent show will be given Monday in Bagley School gym, sponsored by the PTA. The show begins at 7:30 and all are invited.

Tickets may be obtained from Mrs. William White, chairman, or from Mrs. Victor Woods.

PARAMOUNT BEAUTY SCHOOL
11½ S. Saginaw, Eagle Theater Bldg., Pontiac, Mich.
Enrollments Available in Day or Evening Classes.
Write, phone or call in person for Free pamphlet.
PHONE FEDERAL 4-2352

YOUR NEW PERMANENT can be no better than the condition of your hair. Harper Method Treatments will condition it for you.
RANDALL'S HARPER METHOD SHOP
88 Wayne Street FE 2-1424



At a family luncheon in their home on Blaine street Sunday, the Anthony Mirovskys will celebrate their 50th wedding anniversary, which was Wednesday. They have six children, Mrs. Lewis Sly of Yalcot, Wash., Albert Mirovsky of Utica, Mrs. Jeanette Carter of Longview, Wash., James A. Mirovsky and Jack D. Mirovsky, both of Pontiac, and Robert F. Mirovsky of Rochester.

Save 50% On Fine Dinnerware

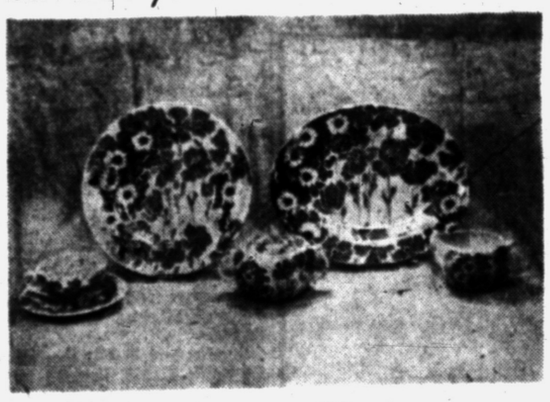

Gay Day Pattern

53-pc. set in small all-over blue pattern in imported English earthenware.

Reg. $39.95
Close-Out at
$19.95

Choice of Over 70 Different
Dinnerware Sets
Savings Up to 50%

16-Pc. Set . . $ 2.99 32-Pc. Set . $ 5.95
50-Pc. Set . . $11.95 101-Pc. Set $19.95

DIXIE POTTERY
5281 Dixie Hwy. (Near Waterford) OR 3-1894
For your convenience Open Daily and Sunday from 10 A.M. to 9 P.M.

Georges-Newports . . . Dress Up for Easter, No Money Down!

The very hat for your . . . meant to flatter . . . to spark your Easter Outfit is here---

Easter Bonnets
2.99 to 8.99

Right combination for Spring and Easter. Choose a light-headed hat . . . pick your flowers big and splashy or trim and tiny. We dangle a flirty bud from a profile hat. We headlight a pillbox with a huge rose. Come in; greet Easter and Spring in a hat-and-flower mood.


5. 6.99


1. 2.99


2. 8.99


3. 4.99


4. 5.99

1. Jaunty profile of polished straw brushes a tiny tearose against your cheek 2.99
2. Forward-tilted sailor wears full-bloom gardenias on fine Milan straw 8.99
3. One perfect rose forefronts our creamy satin pillbox in frosted colors 4.99
4. Our shallow sailor in tweedy strawcloth, bordered with a halo of flowers 5.99
5. Scoop bonnet in rough straw is brimmed with three luscious camelias 6.99

In Time for Easter! French Originals
$10 to $15

Georges Newports

Name Your Easter Style WE HAVE IT!



The colors you like . . . the materials you like and sizes to fit everyone. All fresh from their tissue wrappings . . . all the grandest values ever.



PUMPS For EASTER
8.95 To 10.95
• Blue Calf
• Red Calf
• Black Patent



SANDALS For EASTER
8.95 To 9.95
• Blue Calf
• Blond Calf
• Black Patent



FRENCH HEELS For EASTER
8.95 To 10.95
• Red Calf
• Tan Calf
• Black Patent
• Blue Calf



DATE BAIT FLATS For EASTER
3.99 To 6.99
• Red Calf
• Blue Calf
• Beige Calf
• Black Patent

take your first peep at our new EASTER SHOES by Poll Parrot
SHOES FOR BOYS AND GIRLS

BOYS' MESH WING
4.99 To 6.99
Tan mesh, brown calf. Sizes 5½ to 8—8½ to 3.

GIRLS' LOCK STRAP
5.49 To 6.99
Blue, red, white calf, black patent, 5½ to 8—8½ to 3.

GIRLS' ONE STRAP
5.49 To 6.99
Red, white calf, black patent, 8½ to 3.



Free Give Away to the Kiddies with Every Shoe Purchase.

The RAND Shoe

Men's and Young Boys'
6.99 To 18.99
Choose from 50 styles in suedes and leathers, crepe sole loafers, saddles.



Georges Newports
Shoe Dept., Main Floor



546

by Laura Wheeler

Make a gay hotplate mat of bottle caps, crocheted over and joined together. Use scraps of cotton in gay colors — it's easy pickup work that you will like.

Pattern 546: Crochet directions for hotplate mats made from bottle Caps. Easy, handy!

Send 25 cents in coins for this pattern—add 5 cents for each pattern for first-class mailing. Send to 124 Pontiac Press Needlecraft Dept., P.O. Box 164, Old Chelsea Station, New York 11, N.Y. Print plainly pattern number, your name, address and zone.

The lofty Empire State building in New York has about 6,500 windows.

Older Boys Discard Fad Clothing

By ELIZABETH WOODWARD

"Dear Miss Woodward: I'm 15 and my problem concerns two boys—one I went with for quite a while so that I got to know his ways, and the other is so different he bothers me.

"The first boy is 16 and the other 19. The first boy had no car, the other does. The first one wore 'pegged' pants and was what all the girls called 'neat.'

"The second dresses so differently — sort of conservative and grownup. He's so nice, even nicer than the first one, but I can't seem to be relaxed when I'm out with him.

"I worry about what my friends will think of him because he's older and so on. I really am mixed up—and I need your help!"

High school boys have always had fads and fancies. Every year they dream up costumes more horrific than last. It's pegged pants or satin windbreakers, shoestring neckties or pompadours.

The girls who run around with such "visions" are sold on the idea that such plumage makes such males "cool," "sharp," "mean," "gone," "hep."

But once out of school, those very same boys put away such masquerades and take on the protective coloration of college or business men. Except in off moments, they do look more conservative. What the men in your life wear is a question of taste—and tastes change or are outgrown.

But what they wear isn't really as important as their dispositions, personalities, behavior and habits. And how they click with yours. Which should leave the other girls' opinions entirely out of your problem. The boys you go with should suit you—your girl pals don't have to love them.

Once you wash that part of your puzzle off your mind, you can get down to figuring out why you aren't relaxed with this older boy. You obviously haven't gone with him long enough to get used to his ways. So you still feel strained and strange with him.

He probably treats you with more politeness than you're used to—deals out more talk and more consideration. His older ideas are ahead of yours and make you feel conscious of your own age.

If it's that, he may be too old for you to be running around with and you'd better stick to "neat" boys you can cope with.

"Dear Miss Woodward: I'm almost 16 and though I'm perfectly healthy, I only weigh 99 pounds—I'm 5 foot 7 so I should weigh 135.

"I'm so ashamed of my figure I never take off my coat when I go on a date. Result: I don't go on dates any more! The boys know why, I guess. Can you help me?"

You're in luck. The fashions are for you! Full skirts with acres of stiff petticoats beneath, slim waist, with just enough shape on top (skillful bra) for balance.

Blossom out in such costumes and you'll be the envy of everybody when you take off your coat.



4516 SIZES 2-10

by Anne Adams

Mom, pop her into pinafores! Most practical for summer — they're a snap to sew, iron in a jiffy! Use remnants for thrift — combine plaid 'n' plain cotton. Make two or three with panties to match almost as quickly as one. She'll wear them all summer.

Pattern 4516: Children's sizes 2, 4, 6, 8, 10. Size 6 dress 1¾ yards 35-inch; panties ⅞ yard.

Send 35 cents in coins for this pattern—add 5 cents for each pattern for first-class mailing. Send to Anne Adams, care of 137 Pontiac Press Pattern Dept., 243 West 17th St., New York 11, N.Y. Print plainly name, address with zone, size and style number.

Raisin Tarts Well-Loved by Family

Mrs. Virgil Dodd's Specialty Receives Much Praise

By JANET ODELL
Pontiac Press Food Editor

Whenever one person refers us to another for a special recipe, we can be sure that said recipe is really something.

We were not disappointed when we got this recipe for homemade tarts from Mrs. Virgil Dodd of Westacres. Her children consider them the family favorite.

Mrs. Dodd is active in club work in the Westacres area. She belongs to a child study club and the Martha Circle of her church. She is one of the first woman trustees of her church. Mrs. Dodd also likes to sew.

HOMEMADE TARTS
By Mrs. Virgil Dodd

Unbaked pastry
1 egg
¾ cup brown sugar
½ teaspoon lemon extract or ½ teaspoon vanilla
1 cup raisins

Cut tart shells with round, 4-inch cutter and press into muffin tins. Put raisins into shells and pour rest of ingredients, thoroughly mixed, over them. Bake at 375 degrees for 30 minutes. Makes 12 tarts.



Pleasantly combined here are the trends to large bags and unusual silhouettes. Done with the finesse, this unique bag has the sophisticated, clean-cut look that adds verve to suit, coat or daytime dress.

Girls' Visits to Boys' Flat Not Proper

Parents Are Right to Voice Objections to This Practice

By EMILY POST

A mother writes me: "Our 18-year-old daughter is a freshman in college. She and two of her girl friends date boys who have an apartment in the college town.

"Occasionally they go to the boys' apartment for a snack, to watch television or to listen to some new records. She doesn't see that such conduct, although innocent, can reflect on her character. Can it be that we are wrong in objecting?"

Answer: It is a very definite opportunity for the development of imprudent behavior, and I think there is no question about the wisdom of your objecting to her going.

Dear Mrs. Post: Is it right for a husband to accept an invitation for himself and his wife? My husband does this constantly and I feel that the hostess should call me and issue the invitation or that we shouldn't go. My husband thinks I stand too much on ceremony.

Answer: A husband does not, as a general practice, accept invitations for his wife.

And when he does, he should accept them only tentatively, saying, "We'd love to come—unless Mary (or my wife) has made an engagement since I left home." (in other words, her acceptance of an engagement would take precedence over his.)

Dear Mrs. Post: What about eating spare ribs? Isn't it perfectly proper to pick them up and eat them in the fingers? It's practically impossible to eat them otherwise.

However, every time I do this my wife makes a big fuss about it and says it is not good table manners. I'm counting on you, Mrs. Post, to convince her that I am right.

Answer: I'm sorry to have to answer that your wife is right. Except at a picnic, you must not pick up spare ribs in your fingers.

The awkwardness of eating them with fork and knife will be greatly lessened if you are given a small, sharp knife called a steak knife.

LINED READY-MADE
DRAPES
Choice of 3 Patterns
$9.99 Pr.



The Yardstick
A FULL MEASURE OF VALUE
Charge Accounts Invited
73 N. Sag. St.

Mary Margaret McBride Says:

Here Comes the Fudge! Food Thoughts Doom Diet

The expert on writing was emphatic: Our feelings must get into our words, he said, the more so, the better. We must learn to write freely about things that excite us.

All right, Mr. Expert, it's now 10 p. m. I've been on a diet for three weeks. I've lost 10 pounds and I'm hungry. Perhaps I ought to be excited about the 10 pounds but I'm not. The only thing that seems to concern me at all is that I'm hungry.

I'd like to go to sleep, but I keep seeing before my eyes great tantalizing chunks of rich, dark chocolate cake covered with buttery fudge frosting, 3 inches high. Guiltily I try to shift the focus.

The cake image gives way to another just as seductive—a little roast of pork, brown and delectable on the outside, meltingly tender and snow white on the inside, accompanied by roast potatoes and green beans glistening with the juice of the side meat with which they've been cooking for hours.



MISS McBRIDE

I remind myself sternly—no pork, no fat, no potato, and resolutely pick up a magazine. Woe is me. As if drawn by a magnet I open to a page that is just one huge coconut cream pie in tiers, topped by layer after layer of whipped cream stippled with slivers of almonds and chocolate chips.

The next page is no better—waffles! Delicately feather-weight, obviously made with sour cream and melted butter. These are planned for Easter breakfast and the editor has indicated a choice of what you may eat with them—tiny sausages, crisp bacon, hot maple syrup, grape jelly melted with butter, wild strawberry preserves. They have even pictured the coffee to go along with this feast, with heavy cream and lashin's of sugar.

Desperately I turn off the light and shut my eyes. Firmly I think of how many more years I'm going to live thin—how wonderful I'll look on television with all those pounds gone, how delightful it will be to stroll into the junior miss department and not be stared at derisively.

It's no use. I'm hungry. How long is it since I've had Lobster Newburgh with just a dash of curry? I'll bet I haven't eaten baked beans cooked with salt pork, brown sugar and molasses for five years.

I wonder if I'll ever again taste food as good as that lunch in Bergen, Norway: Whole salmon, pulled from the water just before it was popped into the bubbling kettle; little boiled new potatoes with melted butter ladled on from big jugs, paper-thin cucumbers in a sweet and sour dressing, ice cream filled with nuts and fruits, tiny cakes, so light and short they melt before they reach your mouth.

The procession goes on: Fragrant casserole of macaroni and cheese, fresh hot bread just out of the oven, slathered with butter; chicken fricassee with dumplings, strawberry shortcake!

All right, Mr. Expert, it's now midnight and I've taken your advice. I've thought and written freely about the things that excite me.

Do you know where I'm going now? Right straight down to my kitchen, and if I can't find anything else to eat, I'm going to whip me up a batch of fudge. That is what happens when I put my feelings into words.

From AP Newsfeatures

Handwoven Baskets to Be Scout Project

A session of arts and crafts will take over the Girl Scout Workshop Saturday in the scout office.

Mrs. T. D. Richie will direct a class of adult leaders and scouts in making handwoven reed baskets.

The class is preparing for a Mother's Day project. The instruction will be held from 1 to 3 o'clock in the activities room of the scout office. By the end of the session, each girl will have completed her basket. Mrs. Helmer L. F. Enlund will demonstrate how to make cloth liners to fit into the baskets.

IF figure, not face, beauty—



Baby-looking frills hide the beauty of your good figure. Wear dramatic black and white.

White with black velvet makes the chic sophisticated dance dress which turns plain Jane into a personality. Shape is everything in spring and summer dresses.

Do It Yourself? Take It Easy

HARTFORD, Conn. (INS)—Insurance statisticans say the booming do-it-yourself trend has caused a sharp increase in home accidents.

Figures compiled by the Institute for Safer Living, founded by the American Mutual Liability Insurance Co., show that last year 639,000 persons hammered thumbs instead of tacks, fell off ladders or injured themselves with saws, knives and power tools.

Best advice for a handyman, says the Institute, is: "Take it easy."

PETUNIA!

Pale and wan
And somewhat tired,
My fish is always
Uninspired!



Try adding lemon juice to beaten egg, Petunia. Then dip in egg, crumbs, and fry. Makes a big flavor difference!

BISHOP-BRACKEN

Holmes & Edwards
Spring Silver Savings!
you save $30.00 FOR MONTH OF APRIL



Handsome Drawer Chest Included. 169-pc. capacity.

It's the best silverplate money can buy

When You Buy This Ideal Service for Gracious Entertaining
57 piece service for 8
Retail Value $110.00
sale price $79.95
this is what you get!

8 Knives
8 Forks
16 Teaspoons
8 Soup Spoons
1 Pierced Tablespoon
8 Salad Forks
1 Tablespoon
1 Butter Knife
1 Sugar Spoon

PLUS... these 5 most-wanted serving pieces



ALL PATTERNS MADE IN U.S.A.

Terms to Suit Your Convenience—or Use Our Layaway Plan!
NO ADDED COST

REGISTERED JEWELER AMERICAN GEM SOCIETY
Certified Gemologist

Connolly's
JEWELERS
16 W. Huron St.



Gillies Shoes

Play Poise

The Continental in Brown Scotch Grain leather is but one of our Play Poise styles for boys and young men. Sizes 5½ to 3; B to D.



$5.78 To $7.98
Prices vary according to size



The Siren in patent and nylon mesh is one of the fashions your young Miss may select from our own spring patterns. Infants' 4½ to misses' 3. A to D widths.



Suede flats . . . in Spring navy, brown or black. Sizes 8½ to 3. A to C widths.

Gillies SHOE STORE
28 W. Huron St.
Shoes for Young Folks
FE 2-7440



ATTENTION, SNAPSHOOTERS

Bring Your Photo Problems to

EPPERT'S CAMERA SHOP

Quality Snap Shot Service—
Fine Cameras and Equipment—
Anything and Everything Photographic

NOTICE!

REDUCTION OF EXCISE TAX HAS LOWERED PRICES ON FILMS, CAMERAS and PROJECTORS

Let us help you in making a wise choice in your Snapshot or Movie Camera.

MOST IMPORTANT
Courteous and Friendly Service

Eppert's Camera Shop

57 W. Huron FE 5-6615

Terrific BIFOCAL SALE!

Lowest Price in Town— ONE WEEK ONLY!



ONE PRICE TO ALL

No Extras! No Switching!

$13.45 COMPLETE WITH FRAMES AND BIFOCAL LENSES

If you need bifocal glasses, this amazing offer is for you! Here are top quality glasses specially made to your individual prescription. You pay no extras — nothing more than the low $13.45 price which includes lenses and frame of your choice.

Dozens of Style and Colors

Finest quality lenses are encased in 1/10-12 Kt. gold-filled eye wires — choice of frames in ● Fleck ● Blond ● Amber ● Mahogany ● Briar ● Mink ● Black ● Slate Blue Colors

GUARANTEE! Your money will be refunded within 60 days if you are not completely satisfied for any reason. See us! See better! Pay less!

SINGLE VISION GLASSES $11.00

Single vision glasses complete with your choice of frames—made to your own exact prescription. The price is low—the quality high. Why pay more or take changes with cheaper prices. Nu-Vision glasses can't be beat.

● Your Prescription Filled Accurately

● Broken Lenses and Frames Repaired at Savings

FAST SERVICE

NU-VISION OPTICAL CO. DISPENSING OPTICIANS

Rooms 2 & 3 15 W. Lawrence St. Ph. FE 2-2895



GREETS GOVERNOR—W. W. Vandercook (right), monarch of Pontiac's Iraq Grotto, is shown greeting Gov. G. Mennen Williams at the group's recent joint initiation ceremony with Aries Grotto of Detroit. Williams spoke on the state's efforts in preparation for Michigan Week, starting May 8. The local grotto initiated a record class of 24.

Governor Talks at Joint Initiation of Two Grottos

The Iraq Grotto of Pontiac and the Detroit Aries Grotto held a joint initiation ceremony for 33 new members recently in the Aries hall, 3119 Fenkel, Detroit.

W. W. Vandercook, monarch of the local group, said Pontiac's 24 candidates comprised the largest class on the Grotto's history.

Vandercook and Robert Yost, Aries monarch, acted as initiation officers. The ceremonial cast was performed by Aries members.

Among local candidates were Robert C. Burnes, master of Pontiac Lodge 21, F&AM, and past masters of the same lodge, Wayne E. Scott and Harold E. Curtis.

Gov. G. Mennen Williams, member of the Aries Grotto, was main speaker at the affair.

Demands Attorney in Detroit Probe

DETROIT (INS)—A 40-year-old Detroit man became the first witness to demand the presence of his attorney when he testified yesterday before Recorder's Judge John P. O'Hara's one-man grand jury investigating alleged police tieups with racketeers.

Judge O'Hara refused John Collins the right to counsel during questioning. Both the jurist and Collins' attorney refused to divulge their discussion over whether the lawyer took the oath of secrecy as given earlier in the week to another attorney.

Collins was 1 of 10 witnesses, six of them policemen, who testified. Four of the officers were men under suspension as a result of a March 15 raid on a numbers house in Detroit.

First nation to make disputes between capital and labor a matter for arbitration in special courts provided by law was Australia.

Loser Goes Too Far in Reclaiming Losses

GALVESTON, Tex. (AP)—When he found some keys and a money order, W. Rosenkilde telephoned the man named on the money order. They met and the stranger profusely thanked Rosenkilde for returning his property.

Rosenkilde asked the police yesterday to help him meet the stranger again. Since their first meeting, he explained, he hasn't been able to find his wallet containing $220.

Killed Attempting to Arrest Brother

MORGAN, Utah (AP)—Attempts to throw their older brother in jail for intoxication ended in death last night for one, Norris Stuart, about 33, a mink farmer in the Morgan area.

Norris was helping one brother, Morgan County Sheriff T. J. Stuart, jail Verde Stuart, another brother, when the shooting broke out. Norris was hit in the chest. He died instantly, officers said.

Sheriff Stuart said Verde was searched for weapons and none was found. Norris was hit by a bullet from a .22-caliber automatic pistol.

Verde was being held in the Morgan County Jail pending the outcome of an inquest called by County Atty. Grant Neilsen.

Hearing Demanded by Death Car Driver

COLDWATER (AP)—Paul Baker, 35, of Bronson, will be given a preliminary hearing April 19 on a charge of involuntary manslaughter resulting from a fatal auto collision.

Baker appeared Thursday before Justice Irving L. Stansell at Coldwater and demanded the hearing.

Justice Stansell set the date and remanded Baker to jail in default of $2,000 bond.

Police said Baker was driving a station wagon that collided last Sunday with a car driven by Anthony Yesh, also of Bronson. Frank Yesh, 75, father of the driver, was fatally injured.

The first Young Men's Hebrew Association, forerunner of the modern Jewish Community Center, was organized in Baltimore, Md., in 1854.

Spanish Dignitary Tours Detroit Production Areas

DETROIT (AP)—Spanish Minister of Commerce Manuel Arburua de la Miyar arrived in Detroit Thursday for a 53-hour whirlwind tour of the city's industrial areas. He will visit with industrial leaders and tour automobile and manufacturing plants. Arburua's Detroit visit, which ends Saturday is the first leg of a two-week tour of the United States.

About 11 billion cubic feet of new wood grows in America's forests during each year.

3 SISTERS MARKET
608 W. Huron



"Miss Pontiac"

A beautifully designed and matched set. The brilliant cut-central diamond, unusually large in size, is enhanced by the clever craftsmanship of carving the natural gold.

$122.50

Sallan's "Key-Lok"

1 Insert the "Key-Lok" into either center opening or wedding ring.



2 Align engagement and wedding ring. Insert prongs of "Key-Lok" into lower opening of engagement ring.



3 Simply push rings together — and they lock!



Open Friday Evening to 9

Sallan JEWELERS
17 N. Saginaw St.

PEACE OF MIND CREDIT at no extra cost

The GOOD HOUSEKEEPING SHOP of PONTIAC

GHS

GOVERNMENT SLASHES EXCISE TAXES!
WE GIVE YOU LOWEST PRICES!



DUO-THERM

52 Gal. Electric

WATER HEATER

COMPARE IT WITH ANY HEATER SELLING FROM $119.95 to $154.95!

OUR LOW PRICE 99.95

Meets all Edison specifications and FREE wiring on Edison lines.

THE GREAT HOOVER

NOW. $84.95



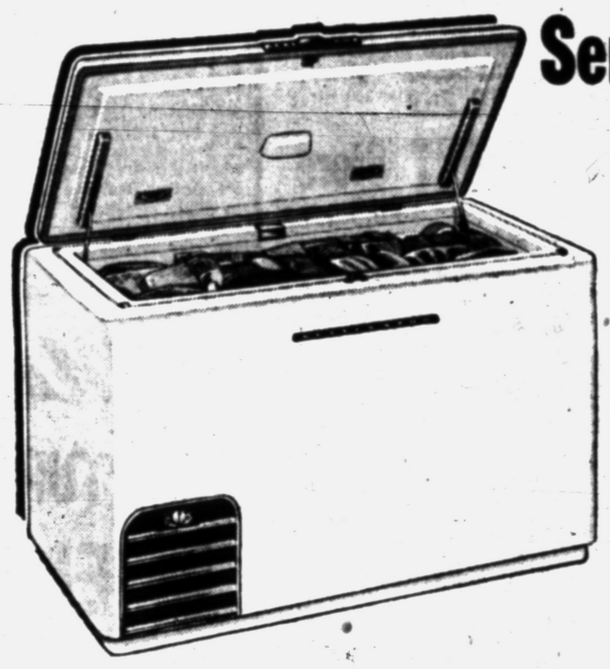

Sensational Offer!

Kelvinator 13.3 Cu. Ft. Freezer

HERE IT IS!

This Freezer should sell for $449.95

Our Special Price $299.95

Brand New 1954 Model Ironrite

$149.95 TWO OPEN ENDS

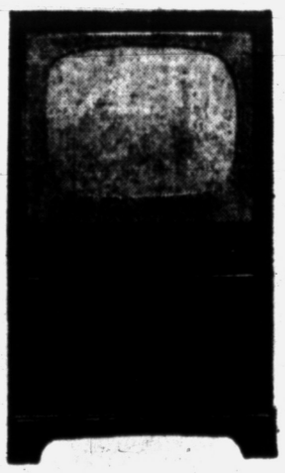

Lowest Price Ever!

ON A 21-INCH CONSOLE

CBS-Columbia 21-inch console $199.95

● Power Tron Chassis
● Photo Electric Gun
● Ultra-sensitive Audio System

This is the set you have heard Arthur Godfrey rave about on television!

$30 Trade on Your Old Washer FOR A NEW

FRIGIDAIRE AUTOMATIC WASHER

Reg. $299.95
Trade-In 30.00

YOU PAY $269.95

NO MONEY DOWN

SPEEDQUEEN Wringer Washer NO MONEY DOWN $99.95 and Your Old Washer

FRIGIDAIRE REFRIGERATOR 7.7 Cu. Ft. ... Now ... Pay as Little as 25c a Day! $172.10

The GOOD HOUSEKEEPING Shop of Pontiac

51 W. Huron St. Open Daily 9 to 5:30--Fridays 9 to 9 FE 4-1555

Pre-Owned Famous Name Brands TABLE-CONSOLE MODELS 12½" to 21"

TV-SALE!

$25 AND UP

Free Home Trial---Only $1.25 a Week

SERVICE SPECIALS!

BRAKE ADJUSTMENT Reg. $1.50 All Makes Only 95c

BRAKE RELINING Reg. $16.95 Ford-Chevrolet-Plymouth Save $2.00 $14.95

FRONT END ALIGNMENT Reg. $7.95 All Makes Save $2.00 $5.95

Pay as Little as $1.25 a Week!

SAVE ON TIRE COSTS!

4 Tires $39.95

Goodyear Factory Retreads 6.70x15 Exchange

$4 DOWN — $1.25 A WEEK



GOODYEAR SERVICE STORE

30 South Cass FE 5-6123

Open Friday Nights Until 9 P. M.

Gaukler Storage
9 Orchard Lake Ave.



no.1 specialist in packing!



...spot for ALLIED
Mail Lines, Inc.

No. 1 on U. S. Highways • No. 1 in Service • No. 1 in Your Community

U.S. Museum Gets 2,000 Specimens

WASHINGTON (UP) — The U.S. National Museum recently made room for 2,000 birds and mammals bagged during an eight-month expedition to Thailand (Siam).

The expedition, led by H. G. Deignan of the Smithsonian Institution, concentrated its hunt in the Chao-Paya Delta, a dense jungle area. Species of birds and mammals heretofore unknown to science were found.

The collection includes colorful green and purple thrushes and a yellow-crowned woodpecker never previously recorded from Siam.

Mammals, found in the forests and the lofty, 1,000-foot limestone crags, included squirrels with vermillion red, pure white, and piebald coats. Rats found in the area were orange, buff and yellow-brown in color and about two feet long.



ARNOLD G. WHITTAKER

Toastmasters Club Installs Executives

The Pontiac Y Toastmasters Club 643 installed Arnold G. Whittaker as president in a recent ceremony in the YMCA, 131 Mount Clemens St.

Other new officers installed are Charles Dugas, vice president; Gerald McLeod, secretary; Donald G. Rofe, treasurer; Robert Pote, educational chairman; Sidney Siegel, deputy governor, and Paul Hinkley, sergeant-at-arms.

Installation officer was John W. Hirlinger, and Arthur E. Canon served as toastmaster.

Portable Pier Makes Yearly Task Simpler

NEW YORK (INS) — The lakeside vacationer's time-consuming problem of installing or repairing a boat and swimming pier may have been solved by modern engineering.

A company has designed a tubular steel portable pier, 30 feet long, that it says can be installed in less than two hours without getting feet wet or working from a boat.

The pier, displayed at this year's New York Motor Boat Show, is made from three 9x3-foot sections and a 6x3-foot "T" section for the pier end.

The designers explain that a first section rests on shore or beach and the other pier sections are attached, swung out and dropped into position. The end piece is then clamped onto the pier which, if desired, may be used also for further building of the pier in either direction.

Dismantling or re-installation of the pier is less than 1½ hours, Foster designers say.

Contest Is Open to Area Pilots

Local Amateur Flying Eliminations to Be Held on April 25

Pontiac area pilots can participate in the 1954 Michigan amateur flying championship sponsored by the Michigan Wing of the Civil Air Patrol, according to Maj. Thomas Toma, commander of local CAP Group 6318.

The competition is sanctioned by the Michigan Amateur Athletic Union, with a local elemination contest slated for April 25 at Allen's Airport on Giddings road.

"Any state citizen holding a private pilot's certificate or better, and not persently flying for hire or as a flight instructor, is eligible," Toma stated.

The competition offers private airmen a chance to test their skill in such events as spot landings, dummy bomb-dropping, and cross-wind take-offs and landings, the major explained.

The championship finals are scheduled for May 2 at the Owosso Municipal Airport.

The contest was held annually from 1940 through 1949, then dropped because of the Korean War. Renewed interest has caused it to be resumed, said Toma.

Groups will enter the competition from Adrian, Benton Harbor, Charlotte, Grand Haven, Port Huron, St. Ignace and Traverse City.

Further details are available from M. D. Allen at Allen's Airport, Toma stated.

Frat Pledges Turn to Public Service

PHILADELPHIA (UP)—Fraternity men from the University of Pennsylvania have put aside their usual initiation high-jinks for some serious public service.

Fraternity pledges have contributed their time and labor to renovate the Goodwill Industries, a Red Feather agency dedicated to the rehabilitation of the handicapped.

The pledges were joined by members of various construction unions and the Boy Scouts in "fixing up" the building on Saturdays so the handicapped can receive their training in a cheerier atmosphere.

Wins Second Prize

Mrs. Frank L. Davis of 3223 Arbutus Dr., Walled Lake, was second prize winner in Today's Woman prize-of-the-month contest. she received a household appliance.

DO IT YOURSELF

We have one of the LARGEST SELECTIONS of UNPAINTED FURNITURE in Pontiac . . . and the paint to finish it with!

4-Drawer Chest		$12.95
5-Drawer Chest		14.95
4-Drawer Chest	Bathroom Chest	6.95
Vanity, 1-Drawer		7.45
Youths' Chair		3.95
Nursery Chair		4.95
High Chair (lacquer finish)		12.75
Foot Stool		2.75
Captain's Chair		7.95
Pinch Back Rocker		4.95
Corner Cupboard		19.95
Wrought Iron Dinette		39.95
Coffee Table, wrought iron legs and magazine shelf		15.95

Wrought iron lamps, wall shelf and floor shelf ends, ash trays, bar stools.

OPEN FRIDAY UNTIL 9:00

The PICK and PAINT Store
143 Oakland Avenue FE 5-9562
FREE PARKING AT REAR OF STORE



Modern
has SCULPTURED carpets by
BIGELOW in EVERY
Price Range!

BIGELOW Rugs - Carpets

PAY AS LITTLE AS
$6.95 SQ. YD.
and own a Genuine
BIGELOW
Carpet!

Thank Bigelow for bringing down the cost of carpet luxury! These exquisitely sculptured beauties give you high-style elegance and quality at down-to-earth prices. They bring that "expensive" look to your rooms . . . wonderfully resist soil, foot and scuff marks . . . give you long years of satisfactory wear and bring new color, comfort and coziness to your home. When you buy a Bigelow, you know that you're getting the very best!

Here are just a few of our THRIFTY VALUES!

A. **Clifton**—— Two-level interlacing scroll design. Blend of imported wool and carpet rayon. $6.95 sq. yd.

B. **Chapel Hill.** High-style sculptured beauty at an amazingly low price! Imported wool-carpet rayon blend. $7.95 sq. yd.

C. **Beauvais.*** Striking Harvest pattern in two-level pile—a new sculptured design in this famous all wool quality. $10.50

D. **Sibeney.** Extra-soft, extra-luxurious three-level pile Wilton, thickly woven for years of extra wear All wool. $9.95 sq. yd.

E. **Radford.** A magnificent new Wilton with luxurious 3-Dimensional sculptured effect. Fine all wool-quality. $13.95 sq. yd.

*Reg. U. S. Pat. Off.



Terms 15% down, up to 18 months to pay

Modern FLOOR COVERINGS
78 S. Saginaw Cor. Orchard Lake FE 4-8846
Budget Terms Available



"THIS IS THE OFFER SHAWS NEVER DREAMED THEY COULD MAKE!"

THIS IS NOT A CONTEST
YOUR PURCHASE IS YOUR ONLY REQUIREMENT

BUY YOUR
Columbia "tru-fit" DIAMOND RING
DURING COLUMBIA'S GOLDEN JUBILEE

and enjoy up to 9 GLORIOUS DAYS for 2 in MIAMI BEACH

At a Luxurious Ocean Front Hotel

AS OUR GUEST

Transportation to and from Miami Beach not included.

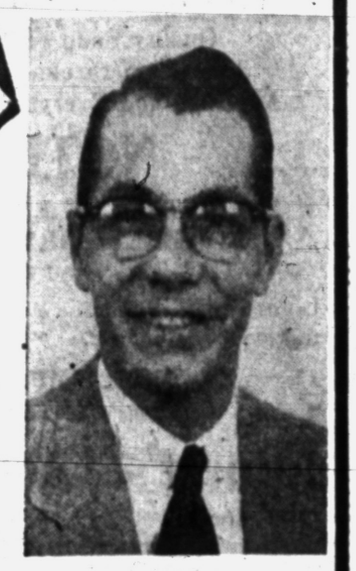

Tom Brown
Manager
Michigan's Largest Jewelers

SHAWS
24 North Saginaw Street

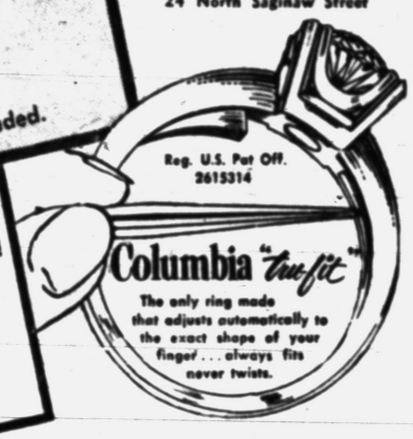

YOURS ABSOLUTELY FREE!
A wonderful honeymoon, anniversary or holiday you'll never forget!
• AIR-CONDITIONED OR OCEANFRONT ROOM FOR 2
• TASTE-TEMPTING BREAKFAST, SUPERB DINNERS FOR 2
• SWIM IN AN OLYMPIC SIZE POOL
• DANCING • ENTERTAINMENT

HERE'S HOW YOU CAN TAKE ADVANTAGE OF COLUMBIA'S amazing "never-before, never-again" holiday offer!

1. Purchase your guaranteed and registered Columbia "Tru-Fit" Diamond Ring at its nationally established price.

2. Select the date for your trip from May 1st to Dec. 20, 1954. Reservations will be confirmed by the Miami Beach Hotel, or full purchase price will be refunded.

IT'S AS SIMPLE AS THAT...NO STRINGS ATTACHED!
THIS IS NOT A CONTEST



Robert Richter The Ritz Vanderbilt Sovereign	5 Days 4 NIGHTS	7 Days 6 NIGHTS	9 Days 8 NIGHTS
Sherry Frontenac Versailles	6 Days 5 NIGHTS	7 Days 6 NIGHTS	

THESE MEN MAKE THIS OFFER POSSIBLE!



JOHN PROCTOR
General Manager, Miami Beach Chamber of Commerce, who extends an official welcome to residents of this area on behalf of the sunny vacation paradise — Miami Beach.



MORRIS LANSBURGH
Miami Beach Hotel Owner who represents 6 Oceanfront Hotel Resorts whose luxurious facilities will be devoted to your pleasure and entertainment.



C. BENJAMIN AXEL
Vice-President of Columbia "Tru-Fit" Diamond Rings, who is making this Miami Beach Holiday Plan possible during his company's Golden Jubilee event.

Don't Delay! This offer will expire when the reservations for 50 couples, allotted to this area, have been filled. Visit our store today! Profit by this opportunity to own a Columbia "Tru-Fit" Diamond Ring of rare beauty, and *guaranteed value*, and, at the same time enjoy a thrilling trip to Miami Beach, AT OUR EXPENSE.



NOT 1c EXTRA for CREDIT

Michigan's Largest Jewelers
SHAWS
JEWELERS—OPTICIANS
24 N. Saginaw St. Pontiac State Bank Bldg.

40 YEARS OF SERVICE

THOMAS Economy FURNITURE CO.
361 South Saginaw Street

40th Anniversary Sale

Buy Now During Our Anniversary Sale and Save! Costs Have Been Forgotten!

We're slashing prices left and right! If you need new furniture, or if you think you'll need it in the future . . . NOW IS THE TIME TO BUY! Come in and see for yourself! **20 to 50% Off!**

Bargain Chairs

Reg. $89.50 Platform Rocker . . . Foam Rubber Seat—handsome, durable cover $69.40
Reg. $129.50 Tilt-back chair with matching Ottoman $99.40
Reg. $22.50 Platform Rockers, choice of red, green or grey brocatelle covers $17.40
Reg. $99.50 Lounge Chair. Brown, nylon cover $79.40
Reg. $209.50 La-Z-Boy Contour Chair. Foam rubber, red nylon cover. Save $90 ..... $119.40
Reg. $179.50 La-Z-Boy "Ottomatic" Chair Brown frieze, mahogany woodwork $119.40
Reg. $149.50 Comfortable Lounge Chair. Loose back cushion, rubberized hair filled $99.40
Reg. $119.50 Heywood-Wakefield Lounge Chair. Modern design, foam rubber throughout, beautiful green cover. $99.40
Reg. $109.50 Heywood-Wakefield Barrel-Wing Chair. Modern design, green or brown, metallic cover $89.40

Occasional Pieces

Reg. $11.50 Mahogany Phone Set . . $8.40
Reg. $15.50 Limed Oak Magazine Rack $9.40
Reg. $9.95 Mahogany finish Lamp Table $6.40
Reg. $32.50 Limed Oak Step Table $22.40
Reg. $34.95 Mahogany Pemboke Table, floor samples, as is $17.40
Reg. $29.50 French Provincial End Table $19.40
Reg. $79.95 Mahogany Typewriter Desk $69.40
Reg. $24.75 Mahogany Upholstered Desk Chair $14.40
Reg. $59.50 Mahogany 5-pc. Bridge Table and Folding Chairs $34.40
Reg. $24.50 Plastic Covered Ottoman Chair $19.40
Reg. $22.50 Plastic Top Ashcraft End Table $19.40
Reg. $34.50 Mahogany Tea Wagon $27.40

Chrome Dinettes

Reg. $59.50 drop leaf table, yellow $44.40
Reg. $8.95 chrome chairs $6.40
Reg. $109.50 36-inch table and 4 chairs, yellow or red $89.40
Reg. $79.50 extension table, 4 chairs, red and grey $59.40
Reg. $99.50 table and 4 chairs . . . $79.40

Appliances Cut

Reg. $66.95 Hoover Upright Vacuum Cleaner. Model 115, Floor Sample $59.40
Reg. $95.95 Hoover Upright Vacuum Cleaner. Model 29, Floor Sample $79.40
Reg. $110.95 Hoover Upright Vacuum Cleaner, has disposeable paper bag. Floor Sample $89.40
Reg. $349.50 RCA Television, 21-inch Console, mahogany — floor sample $269.40
Reg. $114.95 General Electric Washer. . Full skirt—porcelain tub $99.40
Reg. $139.95 Florence Gas Range. 36" divided top — automatic lighting $119.40
Reg. $469.95 Deluxe Gibson Electric Range 2-oven gutomatic, floor sample $339.40
Reg. $309.95 Gibsan Electric Range. 40" push button switches, fully automatic. Floor sample $269.40
Reg. $469.95 General Electric Range. Deluxe model with push button switches, deep fat fryer, fully automatic $399.40
Reg. $319.95 G.E. Refrigerator, 8½ cu. ft. across-the-top freezer—floor sample $269.40
Reg. $359.95 G.E. Refrigerator, 8.6 cu. ft. Deluxe. Automatic defrost, floor sample $299.40
Reg. $399.95 Gibson 9 cu. ft. Deluxe — shelves in door, butt'ry, auto. defrost, floor sample $329.40

Exceptional Living Room Values

DAVENPORT and CHAIR
Extra heavy Green Tapestry cover. Reversible, spring filled cushions . . . coil spring base construction. Regular $169.50. **$139.40**

2-PC. LIVING ROOM SUITE
Modern, extra long, curved frame . . . mohair frieze covers in choice of colors. High quality construction. Reg. $329.50 . . . a bargain at only **$299.40**

2-PC. LIVING ROOM SUITE
Toast metallic tweed cover, blond legs, reversible spring filled cushions . . . coil spring base. Reg. $189.50. **$169.40**

NYLON 2-PC. SUITE
Foam Rubber in your choice of Green or Grey covers with matching fringe at no extra cost. You can rely on comfort, long wear and easy cleaning with this suite. Regular $249.50. **$199.40**

NYLON MATELASSE SOFA
Extra long Sofa by Valentine-Seaver Division of Kroehler Manufacturing. Curved frame . . . biscuit back . . . deluxe tailoring. Upholstered in beautiful beige nylon matelasse. **$289.40**



Smartly Styled Bedroom Furniture

MODERN BEDROOM SUITE
Regular $99.50 Double Dresser with large mirror and full sized double bed. Sturdy hardwood construction. Handsome Dover white finish. **$79.40**

LIMED OAK SUITE
Regular $179.50 Limed Oak double dresser and bed, large beveled plate mirror. **$140.40**

WALNUT BEDROOM SUITE
Regular $189.50 Double Dresser, Chest, and Bed. Dresser has 6 drawers. **$169.40**

BLOND 3-PC. SUITE
Regular $329.50 Vanity, Chest and Bed finished in a beautiful blond mahogany. Includes matching vanity bench. **$269.40**

BLOND WATERFALL SUITE
Regular $159.50 Blond Waterfall Vanity, Chest, and bed. **$129.40**



Dining Room Buys

SIDE CHAIR SPECIAL
Regular $12.50 Lyre back dining chair with padded and upholstered seat. Hand rubbed mahogany finish. **$8.40**

DUNCAN PHYFE TABLE
Regular $49.50 Drop Leaf Table with drawer. Duncan Phyfe center pedestal. Mahogany. **$39.40**

6-PC. DINING SUITE
Regular $219.50 Buffet, Extension Table, 1 Host Chair and 3 Side Chairs. Modern limed oak. **$189.40**

6-PC. SEAFOAM DINING SUITE
Regular $319.50 Buffet, Drop Leaf Table, 4 Chairs in modern seafoam mahogany. **$269.40**

BREAKFRONT
Regular $249.50 Mahogany Breakfront China. Big, impressive well made furniture in traditional design to enhance your room. **$219.40**

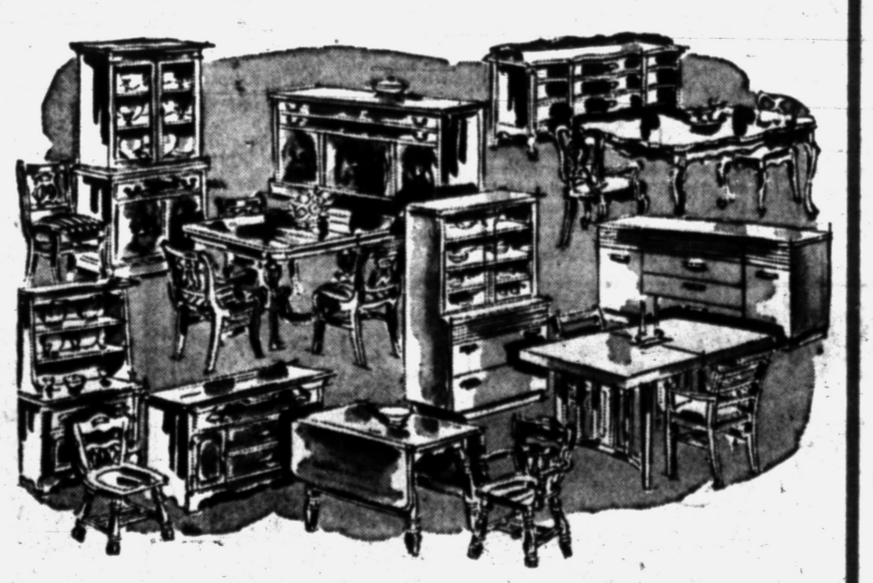

Rugs and Carpet

Reg. $4.25 27" Stair Carpet, round wire in choice of green, grey or red. Yard $2.98
Reg. $6.50 27" Axminster Rugs in assorted colors and patterns . . . $4.95
Reg. $7.95 9 ft. Axminster Carpet, floral on Tan Ground, square yard . . $5.95
Reg. $8.95 9 ft. Axminster Carpet, green tone-on-tone, scroll effect, square yard $6.95
Reg. $9.95 9 ft. All Wool Axminster Carpet, cinnamon and brown leaf. Square yard $7.95
Reg. $49.50 8/6x11/6 Imported Cotton Rugs. Leaf designs, green, grey, rose or beige $39.40
Reg. $74.50 9'x12' Axminster Rugs, assorted colors and patterns . . $59.40
Reg. $169.50 12'x6' 5" Wilton Carpet remnant sculptured in moss green $59.40
Reg. $89.50 9x12 Axminster rugs in leaf and floral, all wool $74.40
Reg. $94.50 9x12, very heavy Axminster rugs in grey or beige floral . . $79.40
Reg. $109.50 9x12 all wool Axminster rugs, heavy quality, green . . . $89.40

Bedding Values

Reg. $ 6.95 Foam Rubber Pillows $ 4.95
Reg. $39.50 4/6 B. C. Headboard $24.40
Reg. $69.95 3/3 Hollywood Bed . . $59.40
Reg. $34.50 Innerspring Mattress $29.40
Reg. $54.50 3/3 Box Spring $40.00
Reg. $59.95 Bedroom Chairs $39.40
Reg. 65.90 Loungette, with 2 big bolsters $45.40

Beds & Sofa Beds

Reg. $14.95 full size metal bed $9.40
Reg. $24.50 twin size bed, walnut . $19.40
Reg. $79.50 Studio couch $59.40
Reg. $139.50 maple arm studio . . $129.40
Reg. $249.50 mohair frieze bed davenport, full size mattress $219.40
Reg. $199.50 sofa sleeper bed, full size mattress $169.40
Reg. $149.50 studio chair and ottoman, sleeps 3 ..... $139.40
Reg. $69.50 loungette, fm. rubber $59.40
Reg. $89.50 studio couch, heavy tapestry cover $79.40

Kitchen Values

Reg. $24.50 Corner Cabinet, Unfinished. Ponderosa Pine $19.40
Reg. $59.50 5-pc. Breakfast Set. Solid oak table and 4 chairs with plastic upholstered seats $49.40
Reg. $19.95 Utility Cabinet. White, all steel, welded $14.40
Reg. $7.95 Arvin Ironing Board. All steel, folding $5.40
Reg. $24.50 Broom Cabinet. Hardwood construction, white baked on enamel $19.40
Reg. $24.50 Utility Cabinet. All steel construction, white baked on enamel $19.40
Reg. $2.95 Kitchen Stool, all steel welded, baked on white enamel $1.95
Reg. $24.50 62-Pc. Dinnerware Set. Complete service for 6, includes glasses $12.40

Odds and Ends

Reg. $27.50 Early American table lamp. Maple novelty base with green shade. Red print trim $14.40
Reg. $32.50 modern table lamp, 3-way socket. Grey & coral $19.40
Reg. $24.50 limed oak lamp table, ½ off $12.40
Reg. $5.95 desk lamp with glass ash tray in base, gooseneck $3.95
Reg. $17.95 bridge lamp, bronze base, beige shade $12.95
Reg. $39.95 socket wrench set, 39 pieces $19.40
Reg. $19.95 Rembrandt floor lamp, floor sample $8.40
Reg. $12.95 table lamp, grey base, red shade $4.95
Reg. $7.50 boudoir lamps, traditional design $2.40

40 YEARS OF SERVICE

THOMAS Economy FURNITURE CO.
361 South Saginaw Street

All Quiet at Ziegenhardt Farm Following Eviction

Brothers to Quit Hospital Today

Plans Are Not Known; Court Move Ends Long Lapeer Controversy

LAPEER—All was quiet at the Ziegenhardt farm—and former fort—last night, Undersheriff Neil Gass reported today.

A squad of deputies had been stationed at and near the farm overnight in case neighbors or sympathizers tried to re-take possession for the elderly brothers.

The two, Chris, 75, and Paul, 73, were carried bodily from their 240-acre farm in a dawn raid by 36 State Troopers and sheriff's deputies yesterday. They were scheduled for release today from Marlette Hospital, where they had been taken temporarily.

Almost as soon as the brothers had been taken off the farm, which was purchased by Mrs. Grace White for $13,000 in 1951, possession was taken by Mrs. White's son, Ripley, and two other men.

One of the others, Charles Bayles of Baraboo, Wis., will occupy the farm. The third man is Mahlon Morrison, who has been operating the former Elizabeth Stevens farm, about 2½ miles from the Ziegenhardt farm.

Mrs. White also purchased the Stevens farm at an auction to satisfy an assessment against Mrs. Stevens as a member of the defunct Lapeer Farmers Mutual Fire Insurance Assn. The Ziegenhardt farm was purchased at a similar auction.

Meanwhile, Dr. John McCrae, the Ziegenhardts' physician, said he planned to release the two from the hospital "if the old gentleman (Chris) feels all right and is oriented as to time and place."

Yesterday afternoon, Chris had no recollection of the eviction raid and wanted to go home and do the chores, Dr. McCrae said.

Neither the doctor nor the sheriff's department knew where the brothers would go upon their release from the hospital.

Dr. McCrae quoted the Ziegenhardts as saying they had no place to go and that they were trying to contact a sister in Detroit.

Gass said he heard the pair owned other farms in the area and might move onto one of them. This report was unconfirmed.



Pontiac Press Photos

REWARDS FOR WEIGHT LOSING—Mrs. Lyle Baker, of Keego Harbor (left), was awarded the "Easter Jackpot" prize for her weight losing accomplishments during the past 10 weeks last night by the Fashion-Your-Figure-Club. The group celebrated its first anniversary at Pontiac High School followed by a dinner at the Rotunda Inn. Mrs. Baker holds two of her prizes, gift certificates for cleaning and ladies' apparel and some vitamin tablets. Other winners in the contest (left to right) are Mrs. Victor Camp, of Rochester, Mrs. Howard Hicks, of 146 Chippewa Rd., and Mrs. James Angus, of Rochester. The three received trophies and a $10 bill each.

House Defeats Valuation Bill

Also Buries Four-Year Terms, 19 Age Vote; to Adjourn Today

LANSING (AP)—The House cleared its decks for today's scheduled adjournment of the Legislature by defeating:

1. The four-year term for state and county officials.
2. The 19-year-old vote.
3. **Bills requiring levying of local property taxes on the state equalized valuation, which usually is higher than local assessed values.**

The proposed constitutional amendment doubling the present terms of state and county elected officials was buried under a 32-53 vote. This was 35 votes short of the necessary two-thirds majority. The amendment had passed the Senate.

The lower chamber turned down lowering the voting age from 21 on a 54-38 vote, 23 short of two-thirds.

Though supporters of the bills to require assessments on state valuations could muster only 40 favorable votes, several who voted against the bills did so with a warning to local officials.

Graves said that if local officials did not get the inequities out of local valuations, on which taxes are now assessed, he would vote for the bills next year.

"I hope that this serves as a warning to county supervisors," said Rep. Stanley Novak (D-Detroit), "that the people are just about fed up with starving the schools for local tax money."

Rep. Herb Clements (D-Deckerville) accused Sen. George N. Higgins (R-Ferndale) of sponsoring the bill in the Senate in exchange for the support of the Michigan Education Assn. in Higgins' campaign for governor.

Lum POW Discharged

LUM — Cpl. Lee James Irons, a former prisoner of war in North Korea, has been discharged from the U. S. Army and has returned to the home of his parents, Mr. and Mrs. William Irons.

CARPET SALE!
at HARRISON'S
999 Hunter Blvd.
Birmingham

To Question Woman in Fox-Hounds Theft

Although she was picked up for Ferndale police in connection with a gas station robbery, Bloomfield Hills police are anxious to question Miss Carnell (Connie) Carver, 23, of Detroit, about last November's Fox and Hounds Restaurant robbery.

Miss Carver was picked up two days ago by Evanston, Ill. police on an FBI warrant for unlawful flight to avoid prosecution.

She has waived extradition proceedings and is expected to be returned to Ferndale by Monday.

Bloomfield Hills Police Chief I. C. Banks hopes to question the woman in connection with the $6,100 restaurant holdup.

Three men have been arrested in the case and a fourth is sought. One of the three, James Theodore Sullivan of Detroit, was sentenced to 5 to 20 years Monday.

About 45 per cent of all employed persons in the United States use passenger cars daily in their work, or in traveling to and from their jobs.

Fashion-Your-Figure Club Loses 700 Excess Pounds

Nearly 700 pounds of excess weight was lost in Pontiac and vicinity by a group of strong-willed women during the past 12 months, but there's no reward for its return.

The 80 members of the Pontiac Parks and Recreation Departments Fashion-Your-Figure-Club celebrated their accomplishment with a "low-calorie" dinner last night at Rotunda Inn.

Mrs. Lyle Baker of Keego Harbor, a first-class weight loser, was presented the Easter Jackpot for her reducing accomplishments over the past 10 weeks.

Included in her gifts were 10 quarts of fortified skim milk and some vitamin tablets contributed by interested Pontiac merchants.

Other prize winers in the contest received a $10 bill. They were Mrs. Howard Hicks of Pontiac, Mrs. Victor Camp and Mrs. James Angus both of Rochester.

Before the dinner, the group met at Pontiac High School for the weekly weigh-in and roll call, "with applause for the majority who had lost weight and groans and boos from the unfortunates who showed a gain," said Mrs. Robert Bunce, club publicity chairman.

At the dinner, Mrs. Joseph McLeod, president, awarded pins inscribed "Diligence, Perseverance, Pains" to five members who recently attained their ideal weights. They are, Mrs. Angus, Mrs. Camp, Mrs. Clarence Edwards, Mrs. George Cunningham and Mrs. William Johanson.

Many club graduates remain on as members to keep their new found slimness and enjoy the programs which include calisthenics, games, plus advice from doctors and dieticians, said Mrs. Bunce.

Women in Pontiac and vicinity are invited to join in the "calorie combating" as it begins its second year, Mrs. Bunce added.

County Calendar

Waterford
Christ Couriers of Waterford Community Church social evening will be at the home of Klein Powell Saturday at 7:30.

Keego Harbor
Roosevelt High School seniors will collect paper and scrap metal Saturday which should be placed near the street early in the day. For special pickup FE 3-7843 should be called.

Brandon Township
Brandon Township Board will hold an open meeting at Brandon Township Hall Tuesday at 8 p.m. Ordinance discussion is slated.

Keego Harbor
Mrs. Karl Weber, 6530 W. Maple Rd., will entertain the Keego Harbor Business and Professional Women's Club Monday at 8 p.m.

X-Ray 'Trucks' Give Schedules

To Stay in This County Until July; Check for TB Is Free

Two X-ray "trucks" touring Oakland County to find undiscovered tuberculosis cases will visit Dublin School, Orchard Lake, Keego Harbor, Novi, Farmington and Royal Oak during the next two weeks.

The Michigan Health Department X-ray vans have taken free chest photos of 32,696 men and women since they came to this county March 2.

Health officials hope some 150,000 local people will take advantage of the free X-ray offer before the units leave in July.

The first X-ray crew will finish up their Southfield Township visit Monday and Tuesday, April 12-13, with a stop at Franklin School. The unit will move to Royal Oak's Detroit Edison Co., office Wednesday, April 14 to stay for a week and a half.

Hours will be noon until 8 p. m. each day except Fridays, when the crew will work from 10 a. m. until 6 p. m.

The second unit will move to Dublin School in White Lake Township Monday to take free X-rays of anyone in the community from noon until 8 p. m. Next day's stop is Orchard Lake Seminary.

Wednesday through Friday, April 14-16, will find the unit at 3065 Orchard Lake Rd., Keego Harbor. Hours are noon until 8 p. m. the first two days; 10 a. m. until 6 p. m. on Friday.

Novi will get its visit April 19-20 as the unit stops April 19 at Novi Equipment Co., 25460 Novi Rd., and Novi Township hall, Novi and South Grand River roads, Tuesday, April 20. Hours are noon until 8 p. m.

The X-ray unit will set up shop April 21-23 at Farmington Township Hall, 23715 Farmington Rd. Farmington area folks are invited to drop in between noon and 8 p. m. April 21-22 and from 10 a. m. until 6 p. m. April 23 for a chest X-ray.

Drayton Plains Church Planning Special Music

DRAYTON PLAINS — "The Sins of Acquiescence" will be the Palm Sunday sermon topic of the Rev. W. J. Teeuwissen Jr. at Community United Presbyterian Church at 11 a. m.

Special music will also be heard at the service.

Dryden Methodist Church Plans Special Services

DRYDEN — Special services will be held at the Methodist Church beginning at 8 p. m. Sunday and continuing each evening through the following Sunday.

Evangelists Lois Martindale and Alice Maxim will be in charge of the meetings, which are open to the public.



MARY H. KING

Mr. and Mrs. Richard A. King of 2886 Lansdown Dr., Williams Lake, announce the engagement of their daughter, Mary Helen, to Robert Newman. Robert is the son of Mrs. Peter Newman of Seeden avenue, Drayton Plains, and the late Mr. Newman. No date has been set for the wedding.



MARLENE MATTISON

Mr. and Mrs. O. O. Mattison, of 2952 Lansdowne, Williams Lake, announce the engagement of their daughter, Marlene, to Richard J. Angelo, son of Mr. and Mrs. James Angelo, of Detroit. Both attend Central Michigan College. No date has been set for the wedding.

2 Children Hit by Cars, Injured

Boy Breaks Leg, Girl Gets Broken Collarbone in Separate Accidents

A 6-year-old boy was admitted to Pontiac General Hospital and a 4-year-old girl was treated for injuries Thursday afternoon after they darted into the sides of two autos in separate accidents.

Ronald Lee Strebe, son of Mr. and Mrs. Charles Strebe, of 282 E. Pike St., is reported in fair condition today with a broken leg. He was knocked down by an auto driven by George D. Brush, 63, of Detroit.

Carol Ann Sluka, daughter of Mr. and Mrs. John Sluka, of 274 S. Tilden St., suffered a broken collar bone, cuts and bruises.

Pontiac Police quoted witnesses as saying Ronald ran in front of Brush's car on S. Paddock at Pike St.

Carol Ann, according to police, was being chased by another child near her home when she ran into the side of an auto driven by Jesse G. Whitmire, 24, of 4030 Sashabaw Rd., Drayton Plains.

Neither driver was held.

Elect Officers for Year

KEEGO HARBOR — At the annual meeting of the Trinity Methodist Church WSCS this week, Mrs. Claude Holcomb and Mrs. Bryan Manigold were re-elected president and secretary, respectively.

New officers elected were Mrs. Robert Zimmerman, vice president, and William Pitser.

Romeo Chorus Plans Lenten Concert Sunday

ROMEO — Members of Romeo Community Chorus, representing some 35 vocalists from Washington, Almont and Romeo, will present a Lenten concert at 8 p. m. Sunday in First Methodist Church.

Aim of the group, according to Arthur Snook, its director, is to master the larger and greater music which is not possible for the average small church choir.

Featured vocalists will be Mrs. Roy Borland of Romeo, Mrs. Fred Scheuneman Jr. of Almont, John Bishop of Almont, and a newcomer to the chorus, Thomas Evans of Huntington Woods.

Mrs. Roger Merrell of Washington will serve as accompanist assisted by Mrs. H. O. Evans Jr. of Romeo.

Waterford Jaycees Plan Dinner May 3

WATERFORD TOWNSHIP — The newly organized Junior Chamber of Commerce here will hold its charter dinner May 3 at 7 p. m. in the CAI Building, it was announced today by Charles Pappas, president.

Attending a recent meeting of the board of directors were Peter Baldwin of Howell, national Jaycee director, William Treanor, Pontiac Jaycee president, and Frank Oosterhof, vice-president of state Jaycees and a member of the Pontiac unit.

Board of directors set the first Monday of each month for the general meetings and the third Monday of each month for meetings of the board.

Business, Professional Women's Club Meets

SOUTHFIELD TOWNSHIP — A second organizational meeting of the Business and Professional Women's Club was held Wednesday night, with new members Mrs. L. E. Raupp, Mrs. J. W. Muir, Mrs. J. W. Grimes, Mrs. R. W. Reid and Clara Lane present.

The next meeting is set for May 5 and is open to persons interested. Further information may be obtained from Mrs. Lee Blacklaw, at FL 1-3026.

Easter Special!
Bring this ad in for a FREE Engraving when you buy a... Speidel PHOTO-IDENT


Now your loved ones can carry your picture wherever they go
Limited Quantity
PARK Jewelers
1 North Saginaw

(Advertisement)
Do FALSE TEETH Rock, Slide or Slip?
FASTEETH, an improved powder to be sprinkled on upper or lower plates, holds false teeth more firmly in place. Do not slide, slip or rock. No gummy, gooey, pasty taste or feeling. FASTEETH is alkaline (non-acid). Does not sour. Checks "plate odor" (denture breath). Get FASTEETH at any drug counter.

(Advertisement)
Itchy Skin Rash ... Lightning Fast Relief!
Stop suffering from annoying, embarrassing itchy skin rash, eczema, pimples, other external skin troubles. Wash irritated area with Wonder Soap. Then apply greaseless, odorless Wonder Salve. Destroys most bacteria on contact. Relieves as it heals. WONDER SALVE & SOAP at all druggists. Money back guarantee

Just imagine OWNING THIS BEAUTIFUL G-E! Television


.27 CENTS PER DAY
With Trade-In or After Small Down Payment
SEE FRAYER'S FOR DELIVERY
TODAY!
FRAYER'S
589 ORCHARD LAKE AVE.
Open Eves. Till 9:00 FE 4-4792
PARK FREE AT OUR DOOR

Another KING Special
THIS WEEK

"THE GOLDENTONE"
America's Most Popular Ladies' Glasses
The tremendous popularity of the Goldentone is due to its eye appeal to all women regardless of age or the occasion. Styled in the upsweep manner, with its exquisite hammered 12 Karat gold filled trim, it is truly one of America's leading ladies. You may choose the Goldentone from a wide assortment of colors, and best of all, the price is only $8.98. YOU JUST CAN'T PAY MORE!
OUR FORMER PRICE $20-$25
OUR PRICE NOW ONLY: $8.98 COMPLETE WITH FRAMES AND LENSES
Prescription Sunglasses At SAME Low Price
NO MORE—NO LESS YOU JUST CAN'T PAY MORE!
Elsewhere the price of glasses depends on the variance and strength of your lenses and upon the frame of your choice. At King you know IN ADVANCE what your glasses will cost. One single $8.98 price regardless of your lens requirements, or the frame of your choosing.
Our men, our women, our children. Price includes Frames and Lenses. You may choose the Goldentone or select a Frame to suit your personality and facial contour from our tremendous assortment of frames and gold-filled mountings in various shapes, sizes and colors—all at one low price, $8.98.
$1,000.00 REWARD
We will pay $1,000.00 to anyone who can purchase glasses here for more than the price quoted in this advertisement. Above reward offer guaranteed by 2 leading London, Eng. Insurance Companies.
NO APPOINTMENT NEEDED! NO SWITCHING! NO EXTRAS!
WHY PAY MORE?
Though the price is low, the quality of our glasses is beyond compare. If we wanted to make glasses to sell for $35.00, we couldn't use finer materials or better workmanship than that which goes into these glasses.
REPAIRS: Broken lenses duplicated. Frames repaired and replaced. Lowest prices.
OCULISTS' PRESCRIPTIONS also filled at SAME price. Your prescription promptly filled.
KING Optical Co.
OPTICIANS
Over 2,000,000 Satisfied Customers
3½ S. SAGINAW ST.
Kay Bldg., Suite 202
Cor. Saginaw & Pike St.
Phone: FEderal 5-0081
Hours: 9 a.m.-5:30 p.m. daily including Wed. & Sat.
Open Fri. nights 'till 9 p.m.
Branches in Many Principal Cities of U. S. and Canada
All Our Glasses Are UNION MADE!
FOUNDED 1904

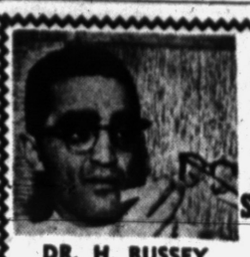

DR. HAROLD BUSSEY
OPTOMETRIST
Announces . . .
Something New in Services

DR. H. BUSSEY
Optometrist
"Eyes Examined"
Now Located at 40 S. Saginaw
Next to State Theater
FE 4-5211

2 HOUR SERVICE
Most lenses and frames duplicated in our laboratory by expert dispenser and technician. We will not spare quality.

A complete, faster, efficient optical lab with his office. Have a 7-point adjustment for perfect fit. No obligation.

(Political Advertisement) (Political Advertisement)

Thank You

for your support in the recent election. I am grateful to all who worked in my behalf and to those who voted for my election.

John H. Ridgway



JOHN H. RIDGWAY

THE EASTER BIRD — By Walt Scott



Bevan Recommends No Aid to Indochina

LONDON (AP) — Aneurin Bevan, leader of the Labor party's left wing, declared in a newspaper article today Britain must tell the United States "in the clearest possible terms that we are not prepared to be dragged into military action in Indochina."

In the pro-Labor Daily Mirror, he wrote:

"The time will soon come, if indeed it hasn't already arrived, to inform America that the presence of American military personnel in these (British) islands is intolerable if our policies no longer march together."

The independent Times and Liberal News Chronicle also expressed disquiet over Dulles' call for a Big Three warning to Red China against further intervention in Indochina.

Barbershop Expenditures Point Up Vanity of Males

By LAURA Z. HOBSON
International News Service

The time a woman wastes putting her hair up in curlers, or the money she wastes going to a beauty parlor—these subjects always start plenty of razzing in the age-old battle between the sexes.

But I've just come across one brand new statistic which can help you get such a sharp edge on any razzers in your family, that I hastily offer it to all wives, daughters, fiancees, mothers and grandmothers.

It's from the Master Barbers' Association, so if using it leads to any verbal hair-pulling in your house, don't put the blame on my head but on the master barbers.

"Men," they state, "will spend one billion dollars this year in barbershops, while women will spend a hundred million less in beauty shops."

Doesn't that curl your hair?

Now, the general superiority of males over females is something no man worth his salt ever questions, and no woman worth hers ever concedes, but this new bit of evidence about the superior vanity of the male stimulated my curiosity.

I got checking around with various experts on man's crowning glory, and got further surprises.

On hair tonics and hair lotions alone, for instance, American men spent more dough in 1953 than in any previous year of this nation's hirsute history.

Nevertheless, all is not well in the upper story. Baldness is on the increase, and since 1949, 30 per cent more heads shine in a bright light than of yore.

By a natural association of ideas, this led me to some research among toupee makers, variously listed as wigmakers, hair piece manufacturers and "creators of tonsorial illusion."

"Do you know," I asked each place I called, "how many men in America wear toupees?"

"Over two million," came the firm answer from one place.

"About a hundred thousand" came an equally firm reply from another.

"According to the last census," said a third, more authoritatively than the other two put together, "82,000 men in the U. S. wear them."

"The census? The national census, did you say?"

"That's what I said."

By now curiosity had really gone to my head, and despite misgivings, I called the district branch of the National Census Bureau.

"Is it possible," I asked, "that the U. S. census has any official figures on the number of men who wear toupees?"

There were gasps and sounds of general bureaucratic collapse on the other end of the line, and I gave my source and repeated my question.

"But - - but - - -," the bureaucrat stammered, "but we could never get away with any question like that, not in 10 million years."

Which restored my faith in government by the people and ended my hair-raising attempts at research about "tonsorial illusion."

Apart from one or two TV stars with the wit and sense to joke about their own hair pieces, I guess a man's false topper is something he keeps strictly under his own hat.

95 Scholarships to Be Given by Krogers in '54

Ninety-five scholarships will be awarded to high school graduates under the Kroger Scholarship Plan for 1954, according to Kroger President Joseph B. Hall.

The $200 one-year awards are available at 17 land-grant colleges, including Michigan State College. They are offered for home economics and agriculture studies. Applications may be obtained from the colleges and from county agents, home demonstration agents, home economics teachers or vocational agriculture instructors.

Cotton awnings date from 63 B.C., when wealthy Romans watched the Apollinarian games shaded by awnings.

Mayor Has Parking Plan to Increase Revenues

JEFFERSON, Iowa (AP)—Mayor L. E. (Tex) Fay has made a tongue-in-cheek suggestion for increasing parking meter revenues here. His plan:

Dollar meters in front of the banks, 50-cent meters in front of "coffee joints," penny and nickel meters elsewhere in the business district "for the poor folks."

Now...see the POLAROID *Land* CAMERA
THAT MAKES
Finished pictures in a minute



Permanent pictures from a Guaranteed Camera in 60 seconds

CHARGE IT
Only $8.75 DOWN

Big (3¼ x 4¼ inch) brilliant prints of professional quality are yours automatically as you advance the film for the next picture. Now you can make sure of getting just the picture you want. Now all can enjoy the pictures together — at the very moment they mean the most . . . and they'll last for years to come. Come in today . . . see it in action at —

The MARK DAVIS
CAMERA MART
83 N. Sag. St. FE 4-4343

(Political Advertisement)



HARCOURT S. PATTERSON
(District 2)

THANK YOU

for your support in the recent election. It will be a pleasure to work for you. I will gladly welcome any suggestions.

Harcourt S.
PATTERSON

WHAT A DIFFERENCE IN A PONTIAC RETAIL STORE "DIFFERENCE DEAL"



If You Own a 1949 MODEL	We Will Allow as Much as	$ 900
If You Own a 1950 MODEL	We Will Allow as Much as	$1,200
If You Own a 1951 MODEL	We Will Allow as Much as	$1,450
If You Own a 1952 MODEL	We Will Allow as Much as	$1,800

A 1954 PONTIAC 8

COSTS ONLY
$2261.46



And It's Equipped With:

Heating system, whitewall tires, deluxe steering wheel, bumper guard, dual visors, directional signals, dual defrosters and many other accessories. Includes license & sales tax. Ready to drive away!

PONTIAC RETAIL STORE

Open to 9 P.M. Monday Through Friday—Saturday 'til 5 P.M.

Mt. Clemens and Mills St. Downtown Across From Post Office

FREE 100 Ft. ¾x¾ Quarter Round With Each $15.00 Purchase!

Would You Like to Add a Room, Build a Garage or Finish an Attic?
Take Up to 3 Years to Pay

THIS OFFER GOOD SUNDAY and MONDAY ONLY!

Wholesale or Retail—
BURMEISTER'S NORTHERN LUMBER CO.
8197 Cooley Lake Rd.
EM 3-4650 and EM 3-3996

BURMEISTER'S LUMBER



Come Out to Burmeister's *Anytime!*

Always ample parking space! Always plenty of stock in our yard! Come to Burmeister's where service is a must and prices are always low!

Open Sunday 10 to 3!
Week Days 8 A.M. to 8 P.M.

HERE'S REAL VALUE!
This Is NOT a Mistake!
4 x 8 Sheetrock
only **$1.17** *sheet* c. & c.

WE *must* MOVE
1,000 Grade A Birch Doors
Priced From **$9.95** While They Last!

WHITE PINE
1x12 Utility
Only $95.00
1,000 Sq. Ft.
3 Carloads 1x8
$79.00
1,000 Sq. Ft.

4'x8'x¼" FIR PLYWOOD
Sheet
$3.98

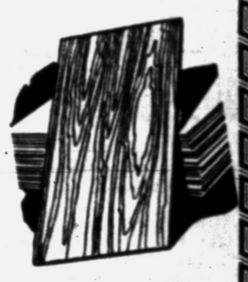

WOW! LOOK!
Shingles 3-in-1
210 Lb. Prox.
$6.19 Sq. c. & c.
While They Last. Only 200 Sq's left at this price.

No. 1 and Better
1x6 Fir Boards 1,000 Sq. Ft. **$110**

TERRIFIC SAVINGS!
Wow! Look at This Price!
It Is the Best Yet!
5/8 FIR PLYSCORE
4x8 Sheet **$5.50**

This low price is a Burmeister special. We don't meet competition, we make it with prices like this. Check for yourself.

COME IN TODAY!
See Clarence Burmeister. Bring your list of materials for the best price yet! Remember, price means nothing without quality and Burmeister has BOTH.

REMEMBER:
There Is a Material Difference!
We Deliver Within 70 Mile Radius of Our Yard!

BURMEISTER'S NORTHERN LUMBER CO.
8197 Cooley Lake Rd.
EM 3-4650 and EM 3-3996



Attend Your Church This Week

Oakland County Churches Are Planning Many Reverent and Beautiful Services for YOU!

Gasoline Price Fight Threatens in Detroit

DETROIT (INS) — A gasoline war threatened to erupt today among Detroit filling stations as two firms engaged in a private price-cutting war.

The fight began Thursday when one firm pared prices to 23.9 cents for regular and 26.9 for premium gas during its first week in business. A nearby independent station met the challenge and dropped prices the same amount—6 cents below those charged for regular brands.

Meanwhile, the Retail Gasoline Dealers Assn. in Detroit appeared unexcited about the price battle. Executive John W. Nerlinger said he believed most established dealers would keep charging standard rates for their products.

Detroit Pilot Involved in Crash of Superfort

WASHINGTON (INS) — The U.S. Air Force announced today that a Detroit man piloted the KB 29 Superfort that exploded and crashed Thursday at Nagoya, Japan, killing five crew members.

Air Force spokesmen said the pilot, 2nd Lt. Wallace C. Guertler, was one of six crewmen who managed to parachute to safety before the ship crashed into a hillside. The Superfort caught fire while refueling a jet fighter in mid-air. The jet was undamaged.



LOVE TRIUMPHS—John Ericson, after being congratulated for a successful concert debut, sadly walks alone across the stage—and unexpectedly into the arms of Elizabeth Taylor, to make his triumph complete. Scene is from the forthcoming M-G-M film "Rhapsody."

Marilyn Getting New Big Salary

HOLLYWOOD (AP)—Marilyn Monroe, who has signed a new contract with 20th Century-Fox, reports to work Monday on "There's No Business Like Show Business."

How much is her new salary? Her studio won't say, but a spokesman remarked: "You can be sure it's one hell of a figure."

The studio suspended the blonde beauty Jan. 4 for failing to show up for the film, "Pink Tights." She said she didn't like the script. Ten days later she married Joe Di Maggio, former baseball star.

Miss Monroe, one of the movies' top boxoffice draws, made it no secret she was upset for drawing only $750 a week on her old contract. Other actresses on the lot were drawing weekly checks in the thousands.

Her new contract runs for seven years.

Roosevelt Case in Court Today

'Infidelities' Letter May Be Stricken From File in Maintenance Suit

PASADENA, Calif. (AP)—Whether James Roosevelt's sensational "infidelities letter" will remain part of his estranged wife's separate maintenance action may be determined at a hearing today.

Roosevelt, who is running for Congress, has described the letter as irrelevant and scandalous and asserts it should be stricken from the record "to discourage any further harmful effects upon the children and other innocent persons."

* * *

The letter, admittedly signed by Roosevelt and dated Feb. 27, 1945, lists infidelities with nine women. He has denied the acts and said he was blackmailed into signing the letter to prevent a divorce.

Mrs. Romelle Roosevelt's attorneys contend the letter is coupled with another signed by Roosevelt the same day. It stated that if the couple should fail to reconcile he would give his wife 50 per cent of his property and 50 per cent of his net income for the rest of his life.

Roosevelt has denied that this is a binding agreement.

The two letters form one of three causes of action in Mrs. Roosevelt's separate maintenance suit. The other two are adultery and extreme cruelty. Roosevelt has denied the adultery charges. He himself filed the original separate maintenance action, charging cruelty.

* * *

Today's hearing is before Superior Judge Kurtz Kauffman, who last Feb. 24 awarded Mrs. Roosevelt custody of the children pending trial of her suit. No date for the trial has been set.

Neither principal was expected to be in court today.

The system of prisons for punishment of crime is believed by some authorities to have had its origin in the Christian belief that solitude is an important factor in penitence.

Egyptians Accused of Shooting Israelis

TEL AVIV (INS) — An Israeli Army spokesman charged today that "regular Egyptian troops" shot and wounded five Israeli soldiers Thursday night in the Gaza frontier area.

The Israeli officer said "attackers identified as regular Egyptian troops" made three attacks on patrols in the Gaza strip.

The Israeli accusation was the latest in the series of Arab and Israeli charges which have threatened the uneasy peace in the Middle East.

According to Army sources in Tel Aviv, one of the Israelis was killed and the others seriously injured.

wilkins RESTAURANT
Orchard Lake Road at Pontiac Trail

OLD TIME DANCING
Campus BALLROOM
Livernois-Fenkell
Old Time and Modern Dancing Every
Tues. — Fri. — Sat.
EDDIE DREYER
Your ole maestro invites you to square and round dancing in both beautiful ballrooms "known from coast to coast for the past 26 years. The finest costs no more. Come one — come all. Couples or stag.
Garden Center BALLROOM
8957 Woodward (Upst'rs)
Old-Time Dancing Every
Thurs. — Sat. — Sun.

FLOOR SHOW SATURDAY
PHIL MARRQUIN
Comedy MC
NINO RIPEPI
Singer Supreme
GLORIA JOYCE
Exotic Dancer
CRESCENT LAKE INN
• BEER • WINE • LIQUORS
4904 Elizabeth Lake Road FE 2-6052
No Minors Allowed

For an Evening's Entertainment
Visit
CLUB SANDY BEACH
Under New Management
Dancing Saturday to Dub Masters Trio
3412 Dixie Hwy. OR 3-9754

TRY OUR TASTY... Southern Barbeque Spare Ribs
PUFF'S
Midget Bar
2661 Dixie Highway

BLUE SKY DRIVE-IN THEATRE
2150 Opdyke Rd.
Ph. FE 4-4611
NOW SHOWING!
"Look Sister... You Gals Know The Hood Who Killed That Cop!"
EDWARD G. ROBINSON
PAULETTE GODDARD
Vice Squad
K.T. STEVENS · PORTER HALL · Adam Williams · Edward Binns · Jay Adler · Joan Vohs
ALSO
RANDOLPH SCOTT
THE STRANGER WORE A GUN
TROUBLE WAS IN LOVE WITH HIM!
CLAIRE TREVOR
TECHNICOLOR
HEATED
REFRESHMENT STAND AND REST ROOMS

To the TABLES
Down at MOREY'S
Riding and Golf Club
2280 Union Lake Rd. Off Commerce Rd.
Bette LaRue
at the PIANO and ORGAN
COCKTAILS That Are DIFFERENT
Kansas City Steaks
Chicken and Chops
Lobsters and Sea Food

DANCING
SATURDAY NIGHT
9 - 2
Bob, Don and Carl Trio
Family Style
CHICKEN DINNER
SUNDAY 12 - 9
Catering to Banquets and Private Parties
SPORTSMAN INN
Dixie Hwy., Waterford Ph. OR 3-9325

TASTEE FREEZ
America's Favorite Frozen Dessert
467 Auburn Ave.

SQUARE DANCING
Saturday Night
9:30 P. M. to 1:30 A. M.
Over 4,000 Feet Just Added to Dance Floor
BILL'S BARN
47326 Dequindre Rd.

FLOOR SHOW
Fri. & Sat.
FLOYD SUMMERS
Broadway Hillbilly Comedy M C
DICK KEFGAN
Harmonica Virtuoso
GAY LESLIE
Radium Flame Exotic Dancer
PLUS
DICK ORENCIA
Guest Artist
BIG JAM SESSION
TUESDAY NIGHT
With Alvin Walls Orchestra & Parade of Musicians
DELL'S INN
Corner of Elizabeth Lake and Cass Lake Roads
1 Short Block West of Huron Street

YOU CAN'T BEAT FUN AT
MANNY'S RINGSIDE BAR
West Huron at Elizabeth Lake Road
Tonight
Introducing a New TRIO
Featuring Garry Wells
Capital Recording Star
and
"Sully" The Big Piano Man
Saturday
CARL WIX and the Four Aces
GARRY WELLS Singing Requests
Sunday
"SULLY" 250 Pounds of Rhythm

BOB'S CHICKEN HOUSE
497 Elizabeth Lake Road at Telegraph
Chicken Dinner $1.35
Delicious T-Bone Steak ... $1.95
Delicious Fish Dinner 95c
Barbecued Spare Ribs $1.35
BEER ★ WINE ★ LIQUOR OPEN 7 A. M. TO 2 A. M.
BUSINESS LUNCHEONS ... served in our new Dining Room
• Private Parties • Banquets
DINNERS TO TAKE OUT!
Call FE 3-9821, your food will be ready. Dial your favorite cab to deliver it!
Includes French-fries, Salad, Bread and Butter

Dining at Its Distinctive Best
Luncheon
Dinner
Cocktail Party
Banquet
Meeting
The Kingsley Inn
PHONE MIDWEST 4-1400
WOODWARD at LONG LAKE RD.
BLOOMFIELD HILLS

DARING DYNAMIC floor show
Featuring:
HARRY WHITNEY
Comedy MC
NAN TOPPING
Lovely Chanteuse
CINDY CROSS
Charming Dancer
Friday & Saturday
10:00 & 12:30
JAM SESSION —Sunday— Featuring the Parade of Guest Stars ! ! !
AVON INN
3982 Auburn Road at Adams Road—Auburn Heights

FABULOUS FOOD EXPERTLY SERVED
OLD MILL TAVERN HOTEL
WATERFORD MICHIGAN 5-10
AAA RECOMMENDED
NEW BANQUET ROOMS Available for Reservation

GET READY!
It's Time to Visit
THE VILLA INN
Where Dining Is a Pleasant Adventure!
Come alive . . . it's Spring—get out of Winter's dull routine . . . be wise . . . take a tip from your feathered friends and drive out to the Villa Inn for real heart warming welcome and food . . . well just come and be pleasantly surprised.
Visit the cocktail lounge with the big picture window
Villa Inn
69 PARKVIEW BLVD.
Corner M-24 and Clarkston Road — Orion

Spring IS HERE!
. . . and we're ready at Ted's with refreshing menus to tempt jaded winter appetites! Come out soon for a real taste treat!
Food Prepared to Take Out— Cooked Deliciously—Packaged Carefully
Dine in Our Modern Drive-In or Attractive Dining Room
Ted's
Woodward at Square Lake Road

Brave Suzan Going to Altar With Crutches

By BOB THOMAS

HOLLYWOOD (AP) — Hollywood's nicest romance will be climaxed this Sunday at 4 p.m. when Suzan Ball and Richard Long are married at the El Montecito Presbyterian Church in Santa Barbara.

The bride will be beautiful in a French lace gown over flesh-color satin. She'll be on crutches, because she didn't want to wait until she learns to use her new artificial leg.

Suzan's right leg was amputated Jan. 12 after a year-long battle with cancer. Her comfort and support during the illness was Richard Long, an actor with a maturity beyond his 26 years. Suzan is 21.

* * *

Dick was acting in the Ma and Pa Kettle series and other films at Universal-International when he was drafted four years ago. The Army sent him to Japan, where he was attached to the Far East radio network. Like most GIs away from home, he went to the movies often. One night he saw "Yankee Buccaneer" and was impressed by a dark-haired beauty who appeared opposite Jeff Chandler.

A year later, he was out of uniform and back at U-I to resume his acting career. One day he saw the dark beauty sitting in the commissary alone and he introduced himself.

They met again at the same place the following day and talked for three hours. He offered to drive her home. Then he noticed that she was using crutches.

* * *

In the car, he asked her: "By the way, what's wrong with your leg?"

"You might as well be the first to know," Suzan replied. "I've got cancer."

A bump during a dance rehearsal for her first starring picture had injured her knee. She ignored the pain, but the knee was hit again in an auto mishap during an appearance tour in Boston. She returned to Hollywood and managed to get through "War Arrow."

But the pain was too great, and she underwent extensive tests. The doctors said she had a cancerous Ewing's tumor and advised amputation.

* * *

She found a doctor who believed her condition could be improved by treatment. She put herself under his care, and she seemed to be improving. Dick was her constant companion.

One day he dropped in for lunch at her San Fernando Valley home. She remembers: "I noticed my dog Cezanne had spilled some water on the kitchen floor and I said to myself, 'I'll probably slip on that.'"

She did. Dick heard her scream and rushed to the kitchen to find her on the floor, her leg broken. She was rushed to the hospital. Bone grafts failed to heal the break, and her condition worsened so that an amputation was necessary.

* * *

Her recovery was rapid, and the wedding was pushed forward to the Palm Sunday date.

After a brief honeymoon, Dick will return to his acting chores at U-I. Suzan will resume training with her new leg. She expects to continue her film career later this year.

Names Compete

GOODYEAR, Conn. (AP)—The Rogers Corp. wants the Post Office Dept. to change the name of this village, named after the Goodyear Tire & Rubber Co. It proposed that it be called "Rogers." Goodyear once had a plant here. The factory is now occupied by the Rogers Corp. The firms are competitors.

FRIDAY & SAT.! HURON

IT'S A KEYHOLE RIOT... when a blonde gives 'em the slip... but keeps the mink!

LEO GORCEY and THE Bowery Boys

PRIVATE EYES

featuring HUNTZ HALL with JOYCE HOLDEN

PLUS

AMAZING! TERRIFYING! The most savage spectacle of all time!

DON'T TELL HOW IT ENDS!

WAR OF THE WORLDS

TECHNICOLOR

GENE BARRY - ANN ROBINSON - LEWIS MARTIN - LES TREMAYNE - FRANK KREIG

SAT. Kiddy MATINEE 1 P.M.

NOTE — The Kiddie Show tomorrow starts at 1:00 P. M. (Doors open at 12:45.) Children coming at 2 P. M. however will see an entire program, including the cartoon show.

Keego Theater

"The Stranger Wore A Gun"

With Randolph Scott and Clair Trevor

—ALSO—

"The Tom and Jerry" Cartoon Festival

WATERFORD DRIVE-IN THEATER THE FAMILY DRIVE-IN

Phone ORlando 3-2683

Co. Williams Lk.-Airport Rds. Box Office Opens 6:30

GRAND OPENING TONIGHT!

AND SATURDAY!

LASSIE'S MOST STIRRING ADVENTURE!

A THRILLING STORY OF LOVE, DARING AND VENGEANCE!

LASSIE in THE PAINTED HILLS

COLOR BY TECHNICOLOR

with PAUL KELLY · BRUCE COWLING

PLUS

A GUN GOT HIM INTO PRISON! A GUN GOT HIM OUT!

M-G-M JAMES STEWART as CARBINE WILLIAMS

NOW ON THE SCREEN! THE THRILLING LIFE STORY READ BY 50 MILLION PEOPLE IN THREE TOP NATIONAL MAGAZINES

SEE! A FEDERAL RAID! A CHAIN GANG! A SOLITARY CELL! A PRISON BREAK! 24 HOURS OF HEAVEN!

JEAN HAGEN · WENDELL COREY

PONTIAC DRIVE-IN Theatre

Dixie Hwy. (US-10) 1 Blk. N. of Telegraph FE 5-4500

TONIGHT — SATURDAY

DOUBLE ACTION--DOUBLE THRILLS

"THE BIG HEAT"

"I'm an ex-cop with a big beef against the guy who killed those four dames. One lived long enough to talk to me. He's one guy no girl's going to worry about again—ever!"

A HARD COP AND A SOFT DAME

GLENN FORD · GLORIA GRAHAME · JOCELYN BRANDO

FROM THE SENSATIONAL SATURDAY EVENING POST SERIAL!

—SPECIAL— LATE OWL SHOW SATURDAY

ALSO IN GLORIOUS COLOR

RECKLESS DARING... SPELLBINDING EXCITEMENT... PARALYZING SUSPENSE!

TECHNICOLOR

INFERNO

Robert RYAN · Rhonda FLEMING · William LUNDIGAN

Eagle

Phone FE 5-8331

Doors Open Saturday 10:30

TODAY and TOMORROW

FIRST TIME ON THE SCREEN! SIR WALTER SCOTT'S IVANHOE

from M-G-M

DELUXE COLOR TECHNICOLOR

ROBERT TAYLOR · ELIZABETH TAYLOR · JOAN FONTAINE

GEORGE SANDERS · EMLYN WILLIAMS

ALSO At: 1:00-4:30-8:00

Hits The Adventure Bullseye! SHOOT FIRST!

Starring—Joel McCrea—Evelyn Keyes

SUNDAY: "TAKE THE HIGH ROAD" Also "GOLDEN IDOL"

SPECIAL KIDDIE CARTOON SHOW — 30 Mins. of Funny Cartoons at 12:45 — 4:45 — Plus 2 Features and Serial!!!

1 Day Only—Saturday

WANTED TO BUY USED MAGAZINES

We Sell Novelties, Jokes and Tricks

Piper's Magazine Outlet

35 Auburn Ave. FE 4-8240

New Lake Theater

420 Pontica Trail WALLED LAKE

On Our Wide Vision Screen

"THE NAKED JUNGLE" In Technicolor with Charlton Heston and Eleanor Parker

—ALSO—

"CREATURE FROM THE BLACK LAGOON" With Richard Carlson

LAST DAY! • "MA and PA KETTLE at HOME" and "VALLEY of HEAD HUNTERS"

Strand

—STARTING TOMORROW—

On Our Giant PANORAMIC Screen

THREE YOUNG TEXANS

Adventure TORN FROM THE PAGES OF THE GREAT SOUTHWEST!

TECHNICOLOR

KEEFE · BRASSELLE · HUNTER

Features— 12:10 - 2:50 - 5:40 8:35 - 11:20

—OUR SECOND FEATURE—

UNTAMED! UNASHAMED! UNCIVILIZED!

The Story Of A Woman Abandoned In The Jungle's Savage Heart!

Miss Robin Crusoe PATHECOLOR

Features: 11:00 - 1:35 - 4:25 - 7:20 - 10:10

Soon 'Border River' & 'Forbidden'

OAKLAND Theatre

NEVER BEFORE Such a Gala Parade of FINE MOVIES!!

Look What's on the Way to This Theater!

CINEMASCOPE ATTRACTIONS! "Prince Valiant" • "Night People" • "New Faces"

STARTING TODAY!

NEW PRICES for Cinemascope Attractions!

Week-Day Matinee 65c

Evgs. & Sun. 90c — Children 30c

M-G-M presents the first great Musical in CINEMASCOPE

All New and in COLOR glory...

ROSE MARIE

("I LOVE YOU")

Thrilling romance! Songs to lift the heart! M-G-M's BIG NEW musical!

SONGS TO THRILL! ROSE MARIE · SONG OF THE MOUNTIES · I'M A MOUNTIE WHO NEVER GOT HIS MAN · FREE TO BE FREE

STARRING ANN BLYTH · HOWARD KEEL · FERNANDO LAMAS

BERT LAHR · MARJORIE MAIN

WITH JOAN TAYLOR · RAY COLLINS · A MERVYN LeROY PRODUCTION · Screen Play by RONALD MILLAR AND GEORGE FROESCHEL · Based on the Operetta "ROSE MARIE" · Book and Lyrics by OTTO A. HARBACH and OSCAR HAMMERSTEIN II

...and More Songs! INDIAN LOVE CALL · I HAVE THE LOVE · LOVE AND KISSES · THE RIGHT PLACE FOR A GIRL · Hear the songs in the M-G-M Record Album!

Features Shown at — 1:09 - 3:15 - 5:21 - 7:27 - 9:37

ADDED: In CinemaScope and Technicolor — "Poet and Peasant" Overture ALFRED WALLENSTEIN CONDUCTING MGM SYMPHONY ORCHESTRA

OFFICIAL FILMS EXTRA: "THE HELL BOMB" SEE THE WORLD'S FIRST HYDROGEN EXPLOSION! SEE THE POWER OF 5,000,000 TONS OF T.N.T

Detroit Overpowers Crippled Canadiens, 5-2

Badgers Still Favorites in Boxing Meet

Four Wisconsin Men Reach Semi-finals at NCAA Tourney

STATE COLLEGE, Pa. (UP)—The 17th annual NCAA boxing tournament enters the semi-final phase tonight with Wisconsin's strong 4-man contingent still rated the team to beat.

San Jose State, Michigan State, Maryland and host Penn State also had four entries ready for action in the semi-finals, but the superior record of the Badger entries gave Wisconsin a choice opportunity to take its 7th title in tournament histroy.

Two Wisconsin entries —Roy Kuboyama, the 119-pound champion of 1952, and heavyweight Bob Hinds — drew opening-round byes.

Chuck Magestro, battled his way into the semi-finals by edging Norman Andrie, Michigan State, 2-1 in a 139-pound bout, and Bob Meath won his 7th of the season without a defeat by decisioning Joe Humphreys, Penn State, 2-1, in a 156-pound match.

Don Quarles, of North Carolina A&T, provided the major upset of the 24-bout opening Thursday by edging defending 178-pound champion Ray Zale, of Wisconsin, 2-1. Zale beat Quarles in the 1953 semi-finals.

George Sisinni, Michigan State, provided another upset by beating Bob Reid, North Carolina A&T, in a 156-pound fight. Reid had been unbeaten in five previous bouts.

Following Spartan boxers advanced to today's semifinals with byes:

Shedd Smith in the 119-pound class; Herb Odom in the 125-pound division, and Bill Greenway in the 178-pound bracket.

UM Thinclads Are Picked Over UCLA

LOS ANGELES (UP) — University of Michigan trackmen, favored to win, met UCLA today in an intersectional track and field meet.

Event marked the 1st time that UCLA had met a Big 10 team in dual track competition. Michigan beat Stanford, 86-35, at Palo Alto, Calif., last Saturday.

Miler John Ross, a member of the 1952 Candian Olympic team, and shotputter Roland Nilsson, one of the best in the business, paced the Wolverines' attack.

Ross has posted an indoor time of 4:11.2 this season. Nilsson's best shotput mark of the season is nearly 56 feet.

Great Lakes 5 Wins

GREAT LAKES, Ill. (INS) — Great Lakes won the All-Navy basketball championship last night by beating the Phib Pac Invaders of San Diego, Calif., 91-84, in overtime.

It's Time Out



"For you fans scoring this fight at home, take this round away from Kidd!"



AP Wirephoto

LINDSAY SCORES—Ted Lindsay, Detroit Red Wings forward, scores against the Montreal Canadiens in the Montreal Forum Thursday night in the first period, despite his prone position. Canuck goalie Jacques Plante misses the puck and defenseman Butch Bouchard is too late. Wings won, 5-2.

Oriole '9' Confronted by Imposing Records

BY GORDON BEARD

BALTIMORE (AP)—When the Baltimore Orioles take the field in Detroit next Tuesday to open their first major league season in 52 years, the players will find some lofty team records confronting them.

Orioles are "new" to modern fans. So they may be surprised to hear some of the marks established by famous Baltimore players of past major league teams.

For instance, there doesn't seem to be a ghost of a chance for any member of this year's team to come even close to the club's batting record set 'way back in 1897.

That was the year Willie (Hit 'Em Where They Ain't) Keeler clubbed National League pitching for a .432 average.

If any 1954 Oriole comes within 100 points of that mark, club officials and fans will be happy. Don Lenhardt led the team with .317 last year while playing in only 97 games.

Another record well out of reach was set by Keeler the same year (1897) when he collected 243 hits. Any major leaguer approaching 200 these days is all-star material.

Other club marks equally out of reach this year:

Most runs, 167, Joe Kelley (1897); most triples, 23, James Williams (1902); most stolen bases, 77, John McGraw (1894) and Willie Keeler (1897).

On the pitching end, it would take some tall hurling by any present-day pitcher let alone members of the Orioles' doubtful staff to top these marks:

Most complete games, 39, "Iron Man" Joe McGinnity (1901); most wins, 46, Matt Kilroy (1887); most strikeouts, 505, Matt Kilroy (1886).

Pitcher G. W. Cobb dropped an amazing 39 games in 1892 for a record that seems safely—and happily—out of reach.

One club record that will topple quickly is that for home runs. James Williams smashed a big eight in 1902. Vic Wertz hit 19 for the Orioles (nee St. Louis Browns) in 1953.

Other marks which conceivably could be broken include:

Most total bases, 305; most doubles, 31, and best pitching percentage, .792.

With such records on the books, the old Orioles must sound like "hot shots" to the modern fans. As a matter of fact, they were. Baltimore won three straight National League pennants in 1894, 1895 and 1896 and finished second the next two years.

The team has held membership in four major leagues, starting with the old American Association of the 1880s. After eight years in the National, Baltimore joined the American for two years (1901-02) and the short-lived Federal League in 1914-15.

Now they're back to pick up the heritage of past great teams and players such as Keeler, McGinnity, McGraw, Babe Ruth, Lefty Grove, George Earnshaw, Joe Boley, Max Bishop, and others.

Barons Go One Up on Hershey Sextet

CLEVELAND (UP)—The Cleveland Barons, who have won more Calder Cup championships than any other team in the history of the American Hockey League, held a 2-1 game edge over the Hershey Bears today and were favored to score their 2nd straight championship.

Barons, who meet the Bears in the 4th game of their best-of-seven final series here Saturday night, erupted for five straight goals Saturday night as they defeated Hershey, 5-3.

Chuck Blair paced the Cleveland attack with a goal and three assists, while Andy Bathgate contributed a goal and two assists.

Baz Bastien Resigns as Hornet Puck Coach

PITTSBURGH (INS) — Aldege (Baz) Bastien has resigned as coach of the Pittsburgh Hornets of the American Hockey League because his health, he declared, was impaired by the strain of coaching.

Bastien, who guided the Hornets to 4th place in his 1st complete year as coach this past season, said yesterday he intends to return to his old post of business manager of the team.

Grimm Expects Buhl to Be Big Winner in NL

MILWAUKEE, Wis. (UP) — Milwaukee manager Charley Grimm thinks young Bob Buhl will be one of the top winning pitchers in the National League this season —and he could be right, for Buhl has won more games this spring than any hurler in either league.

The 25-year-old righthander got 'credit" for his 5th spring win Thursday as the Braves beat the Boston Red Sox, 5-3, at Louisville, allowing nine hits.

Ed Mathews' 3-run homer off Hec Brown in the 3rd inning provided the runs necessary to give the Braves their 1st win in five spring games against the Red Sox.

After a parade and welcome-home reception for the Braves, the same two teams will clash here today.

Tennis-in-a-Basket

SACO, Me. (UP) — Tom Winston has invented a game he call tennis basketball. He and friends are manufacturing the miniature basket, net and backboard which—along with an ordinary tennis ball —are all the equipment needed. The single basket is hung seven feet above the floor. Rules are similar to basketball regulations.

Umpire Dusty Boggess of the National League owned the Muskogee, Okla., team of the Western Association in 1932.

Bowling Results

PIONEER LEAGUE

7A DIVISION

	Pts.		Pts.
Schick's	82	Miller's	58
Serv. Window	72	Peggy's No. 1	47
Ackerman	71	Benson	43
Fleet Carrier	60	Cass Brake	45
Munro	58	Det. Cream	39

Indiv. game, series—Joanne Padar 224—641; team game, series—Harry Ackerman 909—2820.

7B DIVISION

	W	L		W	L
Farmers	66	50	Quality	57	60
Neisner's	66	50	Peggy's 2	52	64
Prado	65	51	Greyhound	50	66
Vera's	63	52	St. Bak. 2	44	71
Oliver	61	54			
St. Bak. 1	59	56			

Team game, series—897—1901; indiv. game, series—E. Leslie 185—513.

7B DIVISION

	W	L		W	L
Thompson	67	48	Motor Inn	57	59
Jack O'Hearts	65	50	Plumbing	56	60
Jacobson	63	52	Maple Leaf	52	64
Lion	63	52	Tay Stone	51	65
Benson	59	56	Pabst	46	70

Indiv. game—B. Livingston 201, series—M. Hopp 510; team game, series—Lion Store 775—2168.

9A DIVISION

	Pts.		Pts.
Art	79	Stadium	62
Chuck's	66	Bicmar	59
Gen. No. 1	66	Adams	51
Green Tav.	63	Pollock	49
Gibbs Mich.	65	Home Lunch	47

Indiv. game, series—C. Golen 209—538; team game, series—Art & Lil's 779—2282.

9A DIVISION

	Pts.		Pts.
Oxf. Shop	77	Seaman's	56
Birm. Grill	73	Cut-A-Way	50
Pudney	73	Babbetto	46
Beth's	69	M. & O	43
V.F.W. 1370	58	Ballard	35

Indiv. game—D. Thompson 173, series—L. Murphy 470; team game, series—Pudney 771—2238.

9B DIVISION

	Pts.		Pts.
Fuller	78	Nite Hawks	60
D & D	73	Mike's	60
Murray's	68	CNB No. 1	55
CNB No. 2	65	Commodore	51

Indiv. game, series—G. McNerney 197—502; team game—D & D Cleaners 703, series—Mike's Auto Sales 1919.

W.H. ROLLING PIN

	W	L		W	L
Shore	82	38	Bell	56	64
Buhrley	77	43	Airway	55	65
Snack	66	54	Banner	53	67
Plastering	65	55	Roth	50	70
Fillmore	65	55	Her. Theatre	49	71
W.H. Rec.	60	60	Schultz	47	72

Indiv. game—H. Burling 220, series—M. Purdy 576; team game, series—Shore Market 791—2300.

WESTSIDE LADIES "B"

	W	L		W	L
Seven-Up	80	31	Girvin	51	61
R & F	65	47	Oakl. Colin	51	61
Fowlers	55	56	Lasello	49	62
Tom's Mkt.	53	56	Woodman's	42	70

Indiv. game—M. Hopp 203, series—G. McNearney 511; team game, series—R & F 796—2159.

LADIES WEST HURON

	Pts.		Pts.
Pont. Mtr. Pts.	82	Gresham	61
Helen's	72	Mama's	59
Airay	70	Bruce	58
W. H. Rec.	66	Ford O' Mat	53
W. & B.	66	Ruth's	45
M & M	63	Natl. Coach	40
Devon	63	Fruit House	38

Indiv. game, series—J. Lawson 231—627; team game, series—Rule's Drugs—940—2695.

WATERFORD BUSINESS

	Pts.		Pts.
Phelps	72	Bell's	57
Millwork 1	72	Midget	53
News	68	Pfeiffer's	53
Land O'Lakes	64	Team 5	50
Harry's	61	Millwork 2	0

Indiv. game — C. Newkirk 242, series—B. Wright 624; team game—Pfeiffer's 908, series—Pfeiffers and News 2714.

NORTHSIDE LADIES

	Pts.		Pts.
Pontiac Rec.	74	Mary-G-Round	53
Oakl. Vend.	73	Team 3	44
Vitality	70	Saw Rooks	42
Sleut	67	Yardstick	40

Team series—Oakland Welding 2057, game—Pontiac Rec. 730; indiv. game—M. Richmond 178, series—L. Newby 480.

BELLES & BEAUX

	Pts.		Pts.
Violets	80	Daffodils	58
Poppies	65	Lilies	56
Tulips	64	Sweet Peas	57
Peonies	62	Pansies	51
Lilacs	60	Roses	49
Petunias	59	Iris	48
Dahlias	58	Gladiolas	46

Indiv. game, series—(Belles) Roberts Derrick 204—536; (Beaux) Maynard Slater 228—606.

Wings Bounce Into Favored Role After Impressive Win

MONTREAL (AP)—The Detroit Red Wings bounced into the favorite role today in the battle to capture the coveted Stanley Cup, professional hockey's highest prize.

Wings overpowered the crippled Montreal Canadiens 5-2 last night to take 2-1 led in the best-of-seven National Hockey League final playoffs.

Canadiens were without the services of two of their stars—center Jean Beliveau and defenseman Doug Harvey—both out with knee injuries. Both are expected to see action in the 4th game Saturday.

But it was not primarily a game of the weak versus the strong. Wings just kept coming and coming all night long with tremendous, untiring power.

Detroit's biggest offensive display was in the 2nd period when the Wings had an 18-8 margin in shots on goal.

Five Detroiters figured in the scoring with Alex Delvecchio chopping the puck past Montreal goalie Jacques Plante for the 1st one when the game was only 42 seconds old.

Gordie Howe also tallied his 1st goal on Canadian ice this year.

But the picture play of the game was the 2nd Wings' tally toward the close of the 1st period. Capt. Ted Lindsay and Butch Bouchard raced for Red Kelly's pass over the blue line. When it seemed the race was going to end a tie, Lindsay made a diving lunge for the puck, flicking it past Plante into the cage as he hit the ice.

Both teams got scoring opportunities after the opening face-off. Terry Sawchuk spoiled Floyd Curry's goal attempt at point-blank range.

Then Gordie Howe carried the puck down the ice before passing to Delvecchio some 30 feet away. Plante blocked the 1st shot but Delvecchio slammed the rebound home.

Later in the period Sawchuk, who clearly outshone Plante, made great saves when Maurice Richard swooped in on him twice.

Wings went ahead 3-0 in the 2nd period when Metro Prystai carried the puck the length of the rink and then passed out to Johnny Wilson who looped in a 40-footer.

It wasn't until 7:19 of the 3rd period that Montreal broke into the scoring column. Although a man short, the Canadiens staged a rush that ended with Tom Johnson poking in his own rebound off Kelly's legs.

Forty seconds later Prystai had that one back, wheeling behind the Montreal goal and firing a short blistering shot as he came out the other side.

Gordie Howe then tallied his 1st goal of the year on Canadian ice. He had been held scoreless in nine games at Toronto and seven at Montreal. Howe rapped home a 45-foot screen shot for the final Detroit goal at 11:32.

Dollard St. Laurent beat Sawchuk for the Canadiens' final goal with five minutes remaining in the game.

Rosi Favored to Repeat Win Over Compo

Italian Is Unbeaten in U.S., St. Nick's Bout Is on TV

NEW YORK (UP) — Paolo Rosi, a new knockout sensation from Italy who is regarded one of the hardest punchers in the lightweight ranks, was a 3-1 favorite to duplicate a previous victory over Eddie Compo of New Haven, Conn., tonight at St. Nicholas Arena.

Undefeated since coming to the U. S., the stocky, 26-year-old Rosi will be shooting for his 22nd knockout in 26 professional battles when he tangles with the veteran Compo tonight in their 10-round televised and broadcast bout.

In five bouts in the U. S. so far, Rosi has scored four knockouts and registered a split 8-round decision over Compo at Madison Square Garden, Dec. 18.

His knockout victims in this country were Jimmy Wilde, Jose Morell, Sonny Luciano and Danny Josephs, whom he stiffened at Boston in his only fight this year.

Compo, despite his greater experience — he has fought 84 pro bouts — is the short-ender because he doesn't have Palo's punch and hasn't fought at all this year.

The always - aggressive Compo, with a record of 72 victories, including 13 knockouts, in his 84 fights, has beaten such veterans as Chico Vejar, Teddy (Red Top) Davis and Pat Marcune.

Path Cleared for Negro Ball Players in Memphis

MEMPHIS, Tenn. (UP) — The first Negroes ever to play baseball with whites here performed before 11,250 fans, who took the breaking of an "unwritten law" in this Dixie City in stride.

* * *

Negro players Minnie Minoso and Bob Boyd became the first Negroes ever to compete with whites here Thursday. They played for the Chicago White Sox in a 6-2 exhibition win over the St. Louis Cardinals.

American League White Sox are the parent club of the Memphis Chicks of the Southern Association and their use of Negros apparently cleared the way for a Negro player of the Southern Association to play here.

Atlanta of the Southern has Negro Nat Peeples on its roster and there had been speculation as to whether he would be allowed to play here if he sticks with the Atlanta team.

* * *

General manager Frank Lane and manager Paul Richards of the White Sox apparently decided to find out when they started Minoso in the outfield Thursday.

* * *

Minnie drew more applause than boos on his 1st appearance at bat.

Boyd, a native of Memphis, entered the game in the 6th inning and played left field, Minoso moving to 3rd base.

Fort Ord, Chaffee Gain Tourney Finals

FORT LEWIS (INS)—The Fort Ord (Calif.) Warriors meet undefeated Camp Chaffee (Ark.) tonight in the championship round of the All-Army basketball tournament at Fort Lewis.

The Ord five, which ousted the fabulous O'Brien twins (Eddie and Johnny) and their Aberdeen Proving Grounds quintet, must beat Chaffee twice in the double-elimination tourney.

Ord gained the final round at Fort Lewis last night by trouncing Camp Gordon (Ga.) after ousting the powerful Fort Belvoir (Va.) five, led by former Duke All-American Dick Groat.

BALDWIN BOWLERETTES

	W	L		W	L
Avon	85	30	Team 8	54	61
Chuck's	71	44	Team 9	52	64
O.L. Tav.	64	52	Johnson	49	67
Rex	63	52	Cent.-Lin.	43	73
Team 4	59	57	Mandilari	37	78

Team game—Rex Ex Co. 966, series—Orchard Lake Tavern 2658; indiv. game—Mildred Richards 194, series—Doris Olsen 489.

Prince Hal Elated

Successful Spring Brings Change in Newhouser

BY JOE FALLS

DETROIT (AP) — You dialed the phone, wondered and waited for an answer . . .

In a few moments, Hal Newhouser was on the other end. And it was only a matter of minutes before you realized that this was a refreshingly different Hal Newhouser than the one you had to interview last July 22, when his brilliant career seemingly came to and end.

That was the day the Detroit Tigers gave him his release.

"This is the end," he had said then. "I'm finished as an active player. My arm just can't stand the strain anymore."

This time it was entirely different:

"I feel good and my arm feels fine. I think I did well this spring."

The 32-year-old southpaw, who earned more than $500,000 in 15 seasons with Tigers, was referring to his comeback bid with the Cleveland Indians. And he spoke with eagerness of a rookie.

"I'm going over to Cleveland Sunday and talk it over with Hank Greenberg (Indian general manager)" Newhouser said. "He said he had received good reports on my showing with the Indians."

Newhouser asked for, and was given, a chance to earn a spot with the Indians this spring. He made his decision to return to baseball after secret workouts in Bradenton, Fla., where he tested his arm.

Reports from the Cleveland camp indicated that Newhouser pitched well, not sensational, but not mediocre either.

"I don't know whether I would pitch as a regular or relief if I go to Cleveland," he said.

It's highly unlikely Cleveland will match his $30,000 contract with Detroit last season.

Kiddingly, Newhouser was asked to take it easy when he pitches against the Tigers this summer. "I will," he said. if they take it easy on me."

Pioneer Team High Total in League Action

What is believed to be the highest score ever rolled in a women's league in Pontiac was registered this week by the Harry Ackerman team in the Pioneer League.

Paced by Joanne Padar's 641 series, the Ackerman five turned in a **924-897-999—2820** total. Other members of the team were Della Bardon, 553; Margaret Brede, 502; Irene Lamson, 533; and Mildred Molter, 591. Team holds an 818 average.

Ackerman team rolls in the 7A division at Motor Inn Recreation.

Phillies' Sandlock Is Tough Catcher

PITTSBURGH (AP)—Catcher Mike Sandlock should help the Phillies, says Branch Rickey, general manager of the Pirates.

"It's not that Sandlock will catch any better," says Rickey. "Six or seven pitches will bounce off him but on the next pitch he will call for another knuckle ball. He calls for the pitch that will get the man out. He doesn't care what happens to Sandlock."

Sandlock caught Johnny Lindell's knuckler for Pittsburgh last season. Both now are with the Phillies.

Sports Briefs

The herds of Wapiti—American elk—are holding their own in southwestern Colorado. Arial observers counted 1,103 in a single day.

* * *

Phil Farina, Wayland, Mass., Golf Club pro, is co-owner of the course and lives in a house on the links.

* * *

Jockey Bobby Leischman rode three consecutive winners in the Laurel Stake—Conclave in 1930, Flagstone in 1931 and Jack High in 1932.

* * *

Ohio State was seventh in the Big Ten Basketball race but first in total points scored. The Buckeyes scored 1,087 points.

* * *

Dick Bartell, Cincinnati Redleg coach, played in three World Series. In 1936 and 1937 he was a member of the Giants and in 1940 he was with the Detroit flag winner.

* * *

Eddie Stanky's creed as manager of the Cardinals is: "Safety first baseball is second division baseball."

* * *

The eleven members of the Western States Fish and Game Commissions association will meet to discuss mutual problems May 3-5 at Las Vegas, Nev.

Flint Northern Is Favored in Saginaw Relays

Trojans Are Expected to Provide Opposition; PHS in Field

MT. PLEASANT (AP) — Saginaw High is expected to provide the main opposition for favored Flint Northern, the defending champion, in the Saginaw High-Arthur Hill Invitational track meet tonight.

A dozen Class A high schools, headed by the strong Saginaw Valley, will compete in Central Michigan College's fieldhouse.

Both Saginaw and Flint Northern enter the meet fresh from dual victories. Saginaw defeated Flint Central, 77-23, while Flint Northern downed Saginaw Arthur Hill, 64-36.

In addition to these four valley schools, others entered are Bay City Central, Pontiac, Bay City Handy, Midland, Alpena, Traverse City, Lansing Eastern and Muskegon Heights.

Flint Northern is rated the favorite largely because of its one-two punch of Art Johnson and Lloyd Miller. An all-round athlete, Johnson specializes in the sprints and broad jump, and is a big favorite to sweep the 60-yard dash.

Among the other leading performers are Marvin Pierce, Saginaw, 440-yard dash; Bob Baturen, Saginaw, pole vault and Tom Anderson, Saginaw Arthur Hill, shot put.

The Class B-C meet sponsored by Central Michigan College, will be held Saturday afternoon.

College Mat Sport Making a Comeback

EAST LANSING (AP)—Wrestling, a once-neglected college sport in the Midwest, is coming back strong, in the opinion of Fendley Collins, Michigan State College wrestling coach.

Collins pointed out that all 10 members were represented in the 1954 Western Conference (Big Ten) wrestling championships and that all but two entered full eight-man teams.

"Wrestling is beginning to catch on as a high school sport in the Midwest," Collins said. "There are a lot of fine boys coming up, and we're going to get more and more good college wrestlers from our own Midwest area."

Collins cited the Six-A High School League in Michigan as a good source of college wrestlers. It has two Lansing members and one each from Ann Arbor, Battle Creek, Jackson and Kalamazoo.

He's Big in Every Way, Both Size and Activities

SHREWSBURY, Mass. (AP) — Shrewsbury High School's Robert A. Sargent—6 foot 5, 245-pounder —really looms big in the community's teenage activities.

This 17-year-old is on the varsity football, baseball and crew squads, president of the senior class, president of the First Congregational Church senior Sunday school, sings in the choir and is treasurer of the Hi-Y Club.

Pitcher Saul Rogovin of the Cincinnati Redlegs was a third baseman in the minor leagues.

Every Method of Scoring Boxing Matches Seems to Bring Wierd Results; Olson-Gavilan Cited

By GRANTLAND RICE

NEW YORK—It won't make much difference whether the system of scoring a fight is changed or not. Apparently, all systems, appear to be completely cockeyed.

* * *

In the recent Olson-Gavilan contest, the point system was used and proved to be a complete flop.

Olso was voted 147, only three points shy of a perfect 150. Yet Gavilan was voted almost as many. One judge, becoming entangled in the cobweb, voted it a draw.

* * *

It wasn't that sort of a fight, featuring two perfect specimens—or almost so. Suppose the fight had been decided by rounds in the old-fashioned manner. I will select six veteran fight writers—not mentioning any names.

* * *

Three picked the fight as very close, practically a tossup. One of these said that if the verdict had been given either way it would have been a fair one.

The other three veterans, all well and favorably known, voted as follows—two awarded 11 rounds to Olson, three to Gavilan and one even. The other voted 11 rounds for Olson, four for Gavilan.

There is nothing close about this count. It is about as one-sided as you could find. So selecting the round-by-round verdict on this fight would be about as weird as the other method.

It is amazing that two fight writers, experienced veterans at this trade, both completely honest, will call any number of fights as far apart as Hawaii and Cuba.

* * *

Suppose any other sport was decided on such a basis where the Giants either won a game 5-1 or the Dodgers won the same game 8-2? Suppose when you left a football game you had Notre Dame winning 21-0 while the other writers had Southern California on top 19-7?

* * *

What a nice stew that would make. Fortunately, the score in other contests, apart from the fight game, runs to form—the form of the scoreboard.

They might start by eliminating the point system. That could help, but not very much.

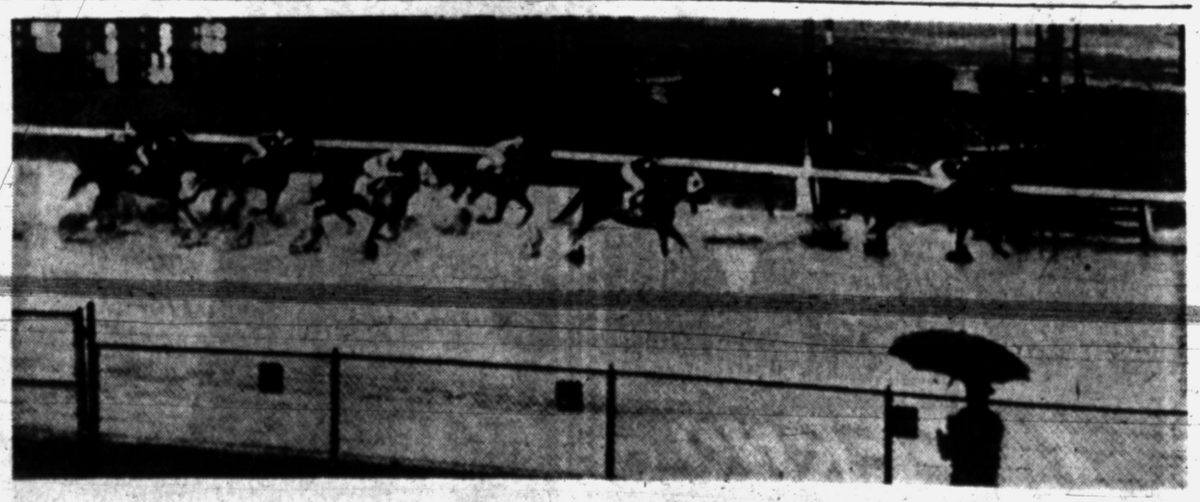

AP Wirephoto

A TRUE FAN—Carrying an umbrella but otherwise unmindful of the dampness, this staunch racing fan has plenty of room as he seeks to cheer home a winner in the first race at Jamaica track in New York yesterday during a rainstorm. Firebrake, ridden by Jack Richard, won the race.

Veteran Pro, Amateur Set Early Pace in Masters

Krichell Finds Another Yankee Star of Future

Ace Scout Uncovers Pitcher Billy Grim for Bombers

By PAT ROBINSON

NEW YORK (INS)—If you need another reason to explain why Paul Krichell of the Yanks is the highest salaried scout in baseball you need only cast your eye on young Billy Grim, a million-dollar prospect.

Here is a young right-hand pitcher who isn't even on the Yankee roster but is still with the club and even this year may make his mark under Casey Stengel. If not this year, surely no later than next season.

This lad was raised in the Dodgers' back yard and when he was pitching for Franklin K. Lane High School in Brooklyn and for semi-pro clubs on Long Island he was sought by the Dodgers, Braves and Giants.

But he listened to the siren song of old Paul Krichell and so the Yanks got him.

Yanks promptly shipped him to Butler, Pa. where he had an 8-4. The next year he was sent to Amsterdam, N. Y. where he did no better than 6-14. But he fanned more than 100 and the Yanks thought enough of him to move him up to Norfolk, where he again fanned over 100.

That sent him to Binghampton where he began to find himself, winning 16 against five defeats and posting a brilliant 2.39 earned run mark.

After doing his hitch for Uncle Samuel, he tended bar in his father's restaurant in Brooklyn. This youngster apparently has convinced everybody in the Yankee organization that he has all the equipment needed to make good in the majors.

It is quite a jump from Binghampton to New York but the Yanks have had other kids who jumped even further and make good such as Mickey Mantle, Gil McDougald and Tom Morgan.

Wisniewski's Hurling Wins for Wolverines

FORT BELVOIR, Va. (UP) — Michigan's Wolverines, spurred on by Marvin Wisniewski's brilliant 1-hitter, defeated the Fort Belvoir Army Engineers, 2-0, Thursday for a 2nd straight victory over the service nine.

Wisniewski walked three and struck out eight, but his bid for a no-hit game was thwarted when catcher Nick Testa drove a single to center in the 6th inning.

Michigan clinched the game in the 2nd frame on Jack Corbett's triple and Howard Tomelien's single. Wolverines notched an insurance run in the 8th on a walk backed by two hits.

Deeward Williams yielded both Michigan runs and all eight hits. He was relieved in the 9th by his brother, Don.

Ladewig Starts WIBC

SYRACUSE, N. Y. (AP) — The 54-day tournament of the Women's international Bowling Congress is underway. Marion Ladewig of Grand Rapids, Mich., last night rolled the first ball. Regular competition starts tonight.

Grizzly Brand
BRAKE LINING SHOES
Chevrolet ....6.95 ex.
Ford .....6.95 ex.
Pontiac .....7.95 ex.
DRUMS TURNED
M & S AUTO PARTS
401 South Saginaw
FE 2-7710

OPEN BOWLING
Weekdays 10 a. m. to 6 p. m.
Sat. & Sun.
12 Noon to 12 p. m.
FREE BOWLING INSTRUCTIONS
Let us assist you in improving your average (week days or Saturday). We carry a full line of bowling balls — bags — shoes, all sizes, colors, styles and prices.
Motor Inn Recreation
18 S. Perry—2nd Floor
FE 5-6032

Dutch Harrison, Patton Score Sub-Par Rounds

Hold One-Stroke Leads Over Burke, Mangrum in Today's Play

By WILLIAM TUCKER

AUGUSTA, Ga. (UP)—Veteran E. J. (Dutch) Harrison and brash amateur Billy Jo Patton gave the Masters golf tournament a new look today as they headed into the 2nd round with 70's that the "old regulars" of the event could not match.

In a weird round that started under fair and hot skies but wound up dripping from a violent rainstorm, the expected sub-par scores didn't materialize Thursday. Jack Burke Jr., and Lloyd Mangrum scored 71's.

Ben Hogan, the defending champion, and Dave Douglas of Newark, Del., had par 72's and that was it. That Harrison managed to tie Patton for the 1st-day lead was rather amazing.

The 43-year-old "Arkansas Traveler," one of the hottest shooters over the last 15 years in the minor open tournaments but never a major winner, scored a 34 on the first nine, due mainly to an eagle on the par-five 2nd, where he sank a 25-footer.

Going into the back nine, Harrison bogeyed the par-four 10th and hooked his shot into the drink on No. 11. While his gallery gave him up as the rains broke, Harrison worked his way to a 1-over five with a 15-foot putt.

Only a slow train through Arkansas could have weathered the weather for the next few holes but Harrison got a par on 12, birdied the 13th after his 2nd landed just off the edge and went on to birdie the 15th with a six-foot putt. He came home in par as the storm blew over.

Harrison won the Western Open tournament last year and picked up $4,800 in taking the San Diego and Bing Crosby events earlier this year, proving he was at his best as an ever-ready money winner.

His explanation for how he kept going today in the rain was "nobody told me to stop."

Patton's 70 was the best 1st-day score by an amateur since Frank Stranahan shot the same figure in the 1949 Masters.

Patton is a Morgantown, N. C., lumberman who plays golf for fun but has the dead-pan of a seasoned pro. He struck tremendous drives Thursday and on the 1st nine he had the putts to go with them—nudges of 8, 20, 16, and 15 feet that all dropped for birdies.

His putting turned sour on the way back but his drives and approaches were so good that he three-putted two par-five holes and got away with pars. He bogeyed the 10th by firing wide to the left and the 17th by overshooting on his second.

Hogan, who birdied one hole and went over on another one on the first nine, stayed par the rest of the way and with the field pretty well scrambled he was in an ominious position—for the rest of the guys.

27 Killed in State's Hunting Season

LANSING (AP)— A final tabulation showed 27 persons were killed and 232 wounded by hunting weapons during the 1953 deer and small games seasons in Michigan, the state conservation department reported.

Small game season accounted for 14 deaths and 171 woundings. Deer season toll was 13 killed and 61 wounded.

A breakdown of causes showed the hunter's own weapon or that of a friend was most to be feared. At least 18 of the 27 deaths were self-invlicted or were caused by members of the victim's own hunting party. An estimated 176 woundings were caused the same way.

State Fives in Meet

CHICAGO (AP) — Ypsilanti of Chicago, winner of the national Hellenic basketball title last week, tops a field of 16 teams in the National Order of Ahepa Invitational Tournament opening today. Out-of-state entries include Ahepa teams from Detroit, Ann Arbor and Battle Creek, Mich.



LOW MAN—Billy Patton, Morgantown, N. C., amateur, flashes a big grin after shooting a 2-under-par 70 in the first round of the Masters Golf tournament at Augusta, Ga., Thursday. Patton tied for top honors with E. J. (Dutch) Harrison. AP Wirephoto

Scores of Michigan Golfers in Masters

AUGUSTA, Ga. (AP) — Scores of Michigan entrants in 1st round of the Masters Golf Tournament yesterday (par 36-37—72):

Chick Harbert, Northville, Mich. 38-35—73.

Walter Burkemo, Franklin, Mich. 36-38—74.

Horton Smith, Detroit 39-41—80.

xRaymond Palmer, Wyandotte, Mich. 41-43—84.

xDenotes amateur.

Utah's next deer season will open on October 23.

UM Delays Spring Football Practice

ANN ARBOR (UP) — Spring football practice at the University of Michigan will be delayed one week until April 19, Bennie Oosterbaan, the head coach, said today.

Michigan had been scheduled to begin spring workouts next Monday, but the coaching staff is in need of two new assistants.

J. T. White, last year's assistant line coach, has moved to Penn State as an end coach. Bill Orwig, an end coach, has become athletic director at the University of Nebraska.

Babe Leading Colonial Test

Mrs. Zaharias Holds Single Stroke Edge on Bauer, Jameson

NEW ORLEANS (INS) — Babe Zaharias goes in to today's 2nd round of the $5,000 Colonial Country Club women's golf championship with a 1-stroke lead over the field.

Babe fired a 3-under-women's-par 72 over the 6,450-yard New Orleans course yesterday. Mrs. Zaharias, of Tampa, Fla., carved out a 37 on the front nine and then blasted out a 35 on the return tour.

Bracketed with 73s and tied for 2nd place were Marlene Bauer, Sarasota, Fla., and Betty Jameson of San Antonio, Tex.

Betsy Rawls of Spartanburg, S. C., held down 4th spot with a 76.

Deadlocked for 5th with 77s are Louise Suggs, Atlanta, Ga., Patty Berg, St. Andrews, Ill., Beverly Hahson Silvernail, Dayton, O. and Fay Crocker, Montevideo, Uruguay.

Mary Ann Villegas of New Orleans, turned in the low amateur score with a 79.

Ebbets Field was the home run hitter's favorite National League park in 1953. The sluggers hit 192 homers there.

Conservationists Trap Record Number of Deer

LANSING (UP) — Conservation department game workers trapped a record 186 deer during the first three months of 1954 at the Cusino Wildlife Experiment Station in the Upper Peninsula, the department reported today.

Previous record was 120 deer live-trapped in 1952. Experiment station kept 40 of the deer for experimental purposes and released the others after tagging them.

Play Golf This Year at Beautiful
HIGHLAND GOLF CLUB
25 Minutes From Pontiac West on M-59
A Few Openings for League Play
Save Tee Time by Using Our New Reservation System
CALL MU 4-2361

HABEL for TRUCKS
CHEVROLET

Order Your SPRING Clothes Now!
REWEAVING SHIRTS
H. V. HARCOURT & SON
FE 5-6885 Your Personal Tailors 53½ W. Huron

MUFFLERS
FAULTY MUFFLERS CAN CAUSE BAD ACCIDENTS
Rusted, leaky mufflers are dangerous — check yours! Carbon monoxide is a deadly gas, too deadly to allow it to seep into your car!
HEAVY DUTY "DELUXE BUILT"
The finest quality construction you can buy! Engineered for perfect performance and exact requirements for your car. Heavy duty, long life.
FOR BUICK 1937-48, exc. 90 ..... 6.89
FOR CHEVROLET 1929-32 Clamp on 3.98
1933-34 Mast. 5.59
1936 Standard 5.59
1933-34 Stand. 3.98
1935-39 ..... 4.89
1940-51 ..... 4.98
1950-51 Power Glide 5.79
FOR CHRYSLER 1938-48 6 cyl. 7.89
1949-51 6 cyl. 8.59
FOR DESOTO 1934-37 ..... 7.89
1938-48 ..... 7.89
1949-51 ..... 8.59
FOR DODGE 1936-38 ..... 7.89
1939-48 ..... 7.89
1949-51 ..... 8.59
FOR FORD 1928-32, with Pipe 5.98
1932-34 ..... 5.59
1935-41 ..... 5.69
1942-48 ..... 5.59
1949-51 ..... 5.69
FOR MERCURY 1939-48 ..... 5.59
1949-51 ..... 6.69
FOR OLDSMOBILE 1937-38, 6 & 8 Cyl. All .. 5.98
1939-50 6 & 8 Cyl. All 5.98
FOR PLYMOUTH 1936-41, Stand. Ex. 4.25
1936-41, Deluxe 5.69
1942-48 ..... 7.59
1949-51 ..... 5.59
FOR PONTIAC 1934-53 ..... 6.19
FOR OTHER CARS Call at Hank's Store for prices and car listings.
"HOLLYWOOD" TYPE MUFFLER
Engineered to increase gas mileage, reduces excessive heat of exhaust and toned to give a RICH RESONATING SOUND similar to racing cars.
FOR ALL POPULAR CARS $4.69
FE 5-2267
HANK'S AUTO STORE 103 NORTH SAGINAW

PROTECT YOUR INVESTMENT!
There is no better way than KNOWING the firm from whom you buy! We at Braid Motor Sales pride ourselves on our finer Used Cars—each a true value in economical transportation. Satisfaction that wears well. These are your guarantee. Easy terms, as always. Just come in and see them—NOW!
40 USED CARS MUST GO!
BRAID MOTOR SALES
DeSOTO — PLYMOUTH DEALER
30 YEARS OF FAIR DEALING
Cass at W. Pike St. FE 2-0186

BOWL
SUMMER LEAGUES
Now Forming
League Starts May 2nd
MIXED DOUBLES
8 Wks.
Couples Wanted
Wed.-Thurs.-Sun. Eves.
WEST HURON RECREATION
1124 W. Huron St. Ph. FE 5-2383

YOUR CREDIT IS GOOD... DRESS UP FOR EASTER
NO MONEY DOWN
TAKE UP TO 6 MONTHS TO PAY!
GEORGES-NEWPORTS
Where You Get "Your Money's Worth"
Sensational Sale . . . From Maker of 59.99 Quality . . . In Time for Easter
2-PANT SUITS
$39.95


● Lightweight Worsteds
● Miracle Fibres, Blends
● Nubby Effects, Plaids
● Pin-Stripes, Checks
To put your best looks forward for Easter . . . Stop in now to see our big handsome collection of Spring suits. Smartest styles . . . tailored in newest fabrics and masterly manner with careful attention to detail . . . fashioned to free you from burden and bulk. Wide choice of colors and patterns. Sizes 34 to 46.
MEN'S TOPCOATS
Choose your Spring topcoat from these rayon gabardine zipouts for all season's wear in grey, brown, tan and navy. Sizes 35 to 46.
29.99 to 49.99
Complete your spring outfit with Marlboro Dress and Sport Shirts, Holeproof Socks, Bryson Hats, Rapson Ties, Paris Belts.
We Give and Redeem Holden's Stamps
Georges Newports

Hoeft May Get Opening Assignment

Two Bands, Parade Greet Milwaukee 9

MILWAUKEE (INS)—The Milwaukee Braves will be welcomed home today by two bands, thousands of fans and a parade.

The Braves meet the Boston Red Sox tomorrow in the first of three exhibition games.

Civic leaders describe the planned reception as "a brief but neighborly welcome." If today's greeting resembles last year's welcome home festivities, the result may wind up as a three-ring circus.

Last April 50,000 persons turned out to greet the players and a two hour celebration ensued.

Exhibition Baseball

By United Press

Cincinnati (N)	4	Detroit (A)	1
Chicago (A)	6	St. Louis (N)	2
New York (A)	7	Richmond (INT)	2
Milwaukee (N)	5	Boston (A)	3
Philadelphia (N)	7	Schn'dy. (ESN)	5
Brooklyn (N)	6	Washington (A)	2

New York (N) vs Cleveland (A) rain
Cin. R (N) vs Chattanooga (S) rain
Phil. (A) vs. Pitts (N) Cleveland, rain

Lapeer Back Among Best Spartan Frosh Prospects

EAST LANSING (UP) — Coach Hugh (Duffy) Daugherty today named 14 freshmen who will "be watched closely" when Michigan State opens spring football drills Monday for an expected 100 candidates.

"We had a mediocre freshman team last fall, but there are several boys that will rate a second look," Daugherty said.

Freshmen standouts include:

Backs — James Bigelow, Petoskey; Pat Wilson, Lapeer; Clarence Peaks, Flint; Dennis Mendyk, Saginaw; Rudy Gaddini, Chicago; Don Gilbert, Du Bois, Pa.; Lou Costanza, Dunmore, Pa.

Centers — Don Berger, Philadelphia and John Matsko, St. Michael, Pa.

Guards — Joe Carruthers, Detroit, and Dave Trippett, Albion.

End — Lacey Bernard, Flint.

Daugherty said he will count on replacements from the 1953 freshmen team to fill holes in the backfield left by three veterans who will not be out for the pre-season practice.

Earl Morrall, John Matsock, and Bert Zagers all will miss spring practice but will be back next fall.

Babe Defeats Ike in Links Election

AUGUSTA, Ga. (INS) — Babe Didrikson Zaharias has been awarded the William D. Richardson Trophy as the person who has made the outstanding contribution to golf in 1953.

President Dwight D. Eisenhower was voted 2nd place yesterday by members of the Golf Writers Association of America at Augusta.

Mrs. Zaharias, of Tampa, Fla., beat out the President for the honor by receiving 301 points to 288 for Mr. Eisenhower.



BASEBALL TAKES OVER

Follow your favorite team with The Pontiac Press

The teams are headed north . . . next Tuesday it's "Play Ball" as teams the country over swing into action for the drive to the championships.

Follow the Tigers and all American and National League teams in the sport pages of the Press. A.P. Wirephoto action pictures . . . inside stories, predictions and daily standings of the teams.

Well known writers will give complete daily coverage with special feature stories by outstanding authorities like Grantland Rice. See and read about America's national pastime in the pages of the Pontiac Press.

Complete Major League Coverage in The Pontiac Press

City Baseball Meeting Called

Class A Teams Will Hold Session Monday Night

First meeting for teams desiring to enter the City Class A Baseball League this summer will be held Monday at 7 p.m. at the Pontiac Parks & Recreation Department, 35 Hill street.

Team applications will be accepted at that time, contract cards will be issued and practice periods will be assigned.

At least six teams have indicated that they will file entries. If more than that number of teams seek entry, priority will go to teams and sponsors from last year's league.

Pontiac Baseball Federation will hold its first meeting of the year at 8:15, after the team meeting.

Three More Drivers in Speedway Classic

INDIANAPOLIS (INS) — Three more drivers — all Californians — have been assigned cars for the 500-mile Memorial Day auto race at the Indianapolis Motor Speedway May 31.

Named yesterday to pilot cars were Walt Faulkner, Long Beach, Manuel Ayulo, Burbank, and Fred Agabashian, Albany. Faulkner and Ayulo will team up in the Schmidt Specials entered by Pete Schmidt of St. Louis, and Agabashian will drive the new Merz Engineering Special entered by Miklos Sperling, Indianapolis.

Ex-Notre Dame Lineman Gets Coaching Position

MONTREAL (AP) — Larry Sullivan, former Notre Dame lineman, yesterday was named head football coach at McGill University succeeding Vic Obeck.

Sillivan comes here from Hamilton, Ont., Cathedral High School, where he has been coaching for the past eight years.

Obeck will devote all his time to his job as athletic director at the school.

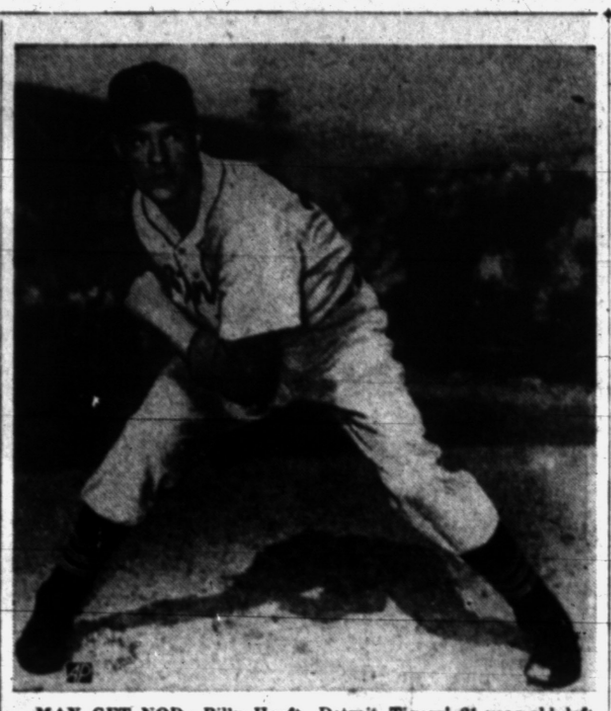

MAY GET NOD—Billy Hoeft, Detroit Tigers' 21-year-old lefthander, may get the opening game mound assignment next Tuesday against the Baltimore Orioles in Briggs Stadium. Hoeft gave up two runs and six hits in seven innings against the Reds yesterday, but lost 4-1.

Aussie Fans Say Trabert Deserved Boos He Got

By GAYLE TALBOT

NEW YORK (AP)—It looks now as though this country's tennis fans will be denied the privilege of reading Tony Trabert's promised report on the trials and tribulations he suffered while playing for the Davis Cup in Australia the past winter. If Tony ever got around to writing it, someone in authority must have placed the document in a fireproof safe.

* * *

This is a shame, for we learn through correspondence with an Australian official that they have been dying to read Tony's beef down there too. They would have liked the privilege, in turn, of pointing out that the young American ace did not exactly endear himself to them either.

Trabert's chief troubles, we are told, came when he played in the Australian Nationals after the challenge round. That was the one in which he lost to the veteran John Bromwich in five strange sets and virtually wrecked the concluding rounds. Our informant claims Tony asked for what he eventually got.

"When Bromwich leveled at two sets each the crowd was wild with excitement. He had slowed the play to such an extent that Tony, for the first time, had lost control of the match and was in danger of being beaten. At this stage Trabert appeared to throw the match by not trying for a shot, an attitude which so shocked the crowd that the fifth set was played almost in silence.

"It was when Bromwich led 4-0 that the first yells "Why don't you try, Trabert?" started. Then Tony started glaring at the crowd and answering them back, and you know that is fatal in any country.

Bowling Clinic

By BILLY SIXTY

CASE—Swing All the Way.

Reach for Control—As star Mrs. Frances Day advised yesterday: Push ball away at full arm's length to create swinging arc for speed, then swing it all the way.

Reach out for best results—for control, as the sketch of Mrs. Day

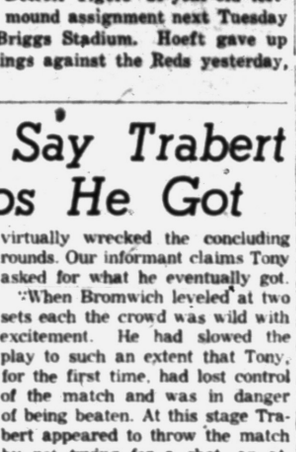

illustrates. Regardless of the length of swing, or how long you slide-finish, the swing-through is vital for both women and men.

How much push-away you use, or how much you slide, can be determined only in practice to suit each individual, but to be successful, you've got to employ at least a little of each.

Those fundamentals supply the sequence to smooth footwork, grooved swing, balance at the foul line, and the swing-through reach that makes bowling physically easy, high scoring and altogether pleasant.

Bowling Results

WAMPUS LADIES

	W	L		W	L
Elsie	71	44	Holbrook	55	61
W.K.C.	70	46	D.A.V. No. 16	57	63
H'ty School	69	46	Pont. Rec.	51	65
Ogg	63	52	Drive In	50	66
Excelsior	56	60	Abstract	41	75

Indiv. game—R. Francisco 190, series—H. Churchill 443; team game—Excelsior Cleaners 689, series—Elsie Ice Cream 1963.

PONTIAC 150 HOUSE

	W	L		W	L
Trophies	77	51	Barnetts	56	52
Lockhart	67	45	Mundy	54	54
Pont. Rec.	61	47	Star	49	59
Shamrock	60	48	Hodgers	45	62
Drewry's	50	49	Pettigrew	41	67
Costello	56	51	Yellow	30	77

Young Bengal Lefthander Has Shown Promise

Billy Gives Up Only Two Runs and Six Hits Against Reds

COLUMBUS, Ohio (AP)—A 21-year-old lefthander who once struck out 27 batters in a high school game may be the opening day pitcher for the Detroit Tigers.

He is lean, stringly Billy Hoeft, the pride of Oshkosh, Wis., and who is to say he doesn't deserve the chance to open against the Baltimore Orioles this Tuesday in Briggs Stadium?

Billy the Kid has been one of Detroit's strongest pitchers this spring, despite dropping four of five decisions—including a 4-1 verdict yesterday to the Cincinnati Reds.

* * *

Consider Hoeft's case:

He has pitched 36 innings, allowing only 32 hits. He has walked 14 batters and struck out 18, and it's recalled that Branch Rickey once said the true mark of a good pitcher is one who can strike out more batters than he walks.

Ray Herbert and Steve Gromek also have a claim to the opening day assignment but Hoeft rates an edge because of his superior record last season. He won 9 and dropped 14 but lack of experience, as well as weight, was costly time after time. He was called baseball's best 7-inning pitcher.

During the winter Hoeft, one of the most likable of the Tiger players, added several pounds to his lean frame and now tips the scales at about 185.

* * *

He was only a skinny, wet-behind the-ears youngster when he fanned all 27 batters to face him in an Oshkosh High School game. That, of course, attracted numerous major league scouts to the Wisconsin city.

Hoeft worked the first seven innings against the Reds yesterday, allowing two runs and six hits. Since Detroit was able to cull only one run off the combined servings of Bud Podbielan and Harry Perkowski, Hoeft was the loser.

Bonus baby Bob Miller toiled the 8th inning and was roughed up for two runs.

* * *

Outhitting the Reds 9-8, the Tigers were able to bunch their safeties only once, in the 4th inning, when they scored their lone run on doubles by Harvey Kuenn and Bob Nieman.

Teams will play in Columbus again today, before moving on to Cincinnati Saturday and Sunday for the final windup.

National Leaguers Sluggers in 1953

CINCINNATI (AP) — National League sluggers had potent bats in 1953. They set a major league record of 1,197 home runs for one season. And for the first time in major league history four players in one league hit 40 or more homers.

The four were Ed Mathews of Milwaukee (47), Duke Snider of Brooklyn (42), Roy Campanella of Brooklyn (41) and Ted Kluszewski of Cincinnati (40).

Special Trout Season Doesn't Apply to OC

Conservation officer Howard Johnson today warned fisherman that the special rainbow trout season opening tomorrow is restricted to certain specified streams in 25 counties. No waters in Oakland County are open for early rainbow fishing.

Oakland County waters will be open for all fish except bass on April 24. Bass season starts the 3rd Saturday in June. Nearest stream for Pontiac area anglers wishing to take advantage of the special rainbow season is the Whitney Drain in the Au Gres River, north of Standish.

Day and Bomar Take Doubles Lead in Tourney

Veteran Chicagoans Pile Up 1326 Total in ABC Test

SEATTLE (AP) — Chicago and Buffalo provided prime action in the 20th day of the American Bowling Congress yesterday, knocking off first in doubles and second in the team division.

Ned Day and Buddy Bomar of Chicago combined a hot exhibition to pile up a 1326 total good for the doubles lead.

The Simon Pure Beer and Ale team of Buffalo waltzed into 2nd place in the team competition with a 3133 total. The tournament high tally of 3226 was scored by Tri-Par Radio of Chicago.

The Chicago duo of Day-Bomar was dominated by a 714 rolled by Day, 1948 all-events champion. Bomar's total was 612.

Sixth place on the doubles ladder went to the Chicago team of Stan Thadden and Bill Lillard with a 1266 score. Lillard took fourth in all-events with 1916.

John Walter of the Detroit News was elected president of the Bowling Writers Association of America at the organization's annual meeting.

Detroiters Fail in Cage Bid

Efforts to Land Pro Franchise Blocked by New York Group

SYRACUSE, N. Y. (UP — Efforts to move the Syracuse Nationals of the National Basketball Association to Detroit fizzled Thursday when a Syracuse syndicate bought the club.

Dan Biasone, team president and holder of 58 per cent of its stock joined other stockholders in turning down a $150,000 offer from the W. B. Dohner Agency of Detroit.

Nationals will undergo a complete reorganization. A spokesman for the new group said the organization will be capitalized at $200,000. Stock will be sold at $1,000 a share.

Present stockholders have subscribed to 70 shares so far, leaving 130 shares still on the market. Biasone will be allowed to purchase stock if he desires.

Nats trounced the Minneapolis Lakers, 80-69, Thursday night to even the series at two games each in the NBA's best-of-seven championship playoffs.

In 1955 the European rowing championships will be held in Belgium. It will be the seventh time the championships have been held in that country.

Save $265 On This "Threesom"



Mercury "Mark 5" Outboard Motor, Reg.... $202.00
Wolverine Molded Plywood Boat, Reg.... $455.00
Mastercraft All Metal Trailer, Reg.... $77.00

All Three for Only $469.95

Credit Terms Arranged!

DICK DEAN WATERFORD HARDWARE
OPEN SUNDAY
5845 Dixie—Waterford OR 3-2526 and OR 3-8868

DID YOU EVER WONDER HOW MUCH DOUGH YOU COULD SAVE ON LOW MILEAGE 1954 DEMONSTRATORS?

Stop Wondering!
Make Your Dollars
Go Farther on Our

CHRYSLERS AND PLYMOUTHS

Keller Koch INC.
375 S. Woodward MI 6-1200 Birmingham

LIVE • PLAY • TRAVEL
The MOBILE Way



Here are quality-built trailer coaches that give you everything you want for mobile living or travel. Choose from many combinations of living rooms, bedrooms and dinettes. Complete bathrooms with tubs and showers. Fully equipped—ready to live in. Four tandem sizes—29', 32', 35', 38'.

See them at
GENESEE SALES
2110 Dixie Highway



We're Ready!
ARE YOU?
Our Used Cars Are Ready for the Road
Thoroughly Reconditioned and Guaranteed
RELIABLE FINANCING
BEAUTIFUL SELECTION
LIBERAL APPRAISALS
OPEN 8 A. M. to 10 P. M.
"Buick" BOB OLIVER
A Most Reliable Dealer
CORNER LAWRENCE AND ORCHARD LAKE AVENUE

Braves Eye Possible Ball Club 'Soph Jinx'

By BEN PHLEGAR
AP Sports Writer

The Milwaukee Braves come home today to find out whether the sophomore jinx hits ball clubs as well as ballplayers.

• • •

The Milwaukee atmosphere is bound to be slightly changed this season even though the good people of Wisconsin beat down the box office doors during the winter to buy a record number of advance tickets.

• • •

Last year the mere idea of seeing real live major league ball players, even members of a team that wallowed in seventh place the previous season, drove Milwaukee residents into ecstasy.

The enthusiasm was contagious. The Braves put up a real pennant scrap and finished second. But this time around the fans probably will be expecting a little bit more.

The Braves return to Milwaukee for a three-game series with their former city rivals, the Boston Red Sox. The Sox had whipped them four times this spring but some of the Milwaukee excitement seeped south to Louisville, Ky., yesterday and Charley Grimm's men whipped the Bostonians 5-3.

Two encouraging factors in the victory were Eddie Mathews' eighth spring home run (he will have to hit a lot this summmer) and Bob Buhl's nine-inning mound stint. Buhl, a real find in his first big league season, also will be fighting the elusive jinx that is supposed to dog players in their second year in the majors.

Another city series also opens today when the Brooklyn Dodgers and New York Yankees resume their World Series rivalry at Ebbets Field.

• • •

The Dodgers wound up a two-night stay in Washington last night with a 6-2 triumph over the Senators. The Yankees whipped Richmond's new International League team 7-2 before a rain-drenched crowd of more than 16,000.

In other exhibition games yesterday Cincinnati defeated Detroit 4-1, the St.Louis Cardinals bowed to the Chicago White Sox 6-2 and the Philadelphia Phillies defeated Schenectady of the Eastern League 7-5.



Pontiac Press Photo

BIG BLAST—Waterford High School outfielder Chuck Plese pulls into 3rd base after belting a triple to left field in the 6th inning of Thursday's prep baseball season opener at Cranbrook. Crane 3rd sacker Don Slotkin awaits the throw-in from left field. Plese's blast scored the tying run, but Cranbrook came back with four runs in its half of the 6th for a 7-3 victory.

Rochester, N.Y., Awarded Test

1956 ABC to Eastern City After '55 Tourney in Ft. Wayne

SEATTLE, Wash. (UP) —Bowlers from eastern United States applauded today the selection of Rochester, N. Y., as the site of the 1956 American Bowling Congress tournament.

Current tournament here will have attracted some 16,000 bowlers by the end of the month when the bowling classic closes.

However, in past years tournaments at more centrally located cities in the midwest and eastern part of the nation have attracted from 40,000 to 50,000 entries.

Fort Wayne, Ind., already had been selected by executive directors of the ABC as the host city for the 1955 tournament.

Directors voted, 31-30, Thursday to stage the 1956 tournament at Rochester rather than at Buffalo, N. Y.

Olympic Coach Warns Russian Boxers Are Tough

STATE COLLEEG, Pa. (AP)—Jim Owen, who helped guide America's boxers to an unprecedented five championships in the Helsinki Olympics, warned today it will take a "great sacrifice" by U. S. athletes to beat the Russians in the 1956 games in Melbourne.

"The Russians were tough—real tough—in Helsinki and they didn't have much coaching experience," said Owen, who was co-coach of the '52 boxing squad. "They sent over a lot of observers to the '48 games in London and they must have done a lot of observing considering how well they made out in their first crack at the Olympics in Finland. With better coaching they might have won . . ."

"In order to prepare for the games, a lot of our kids are going to have to make a great sacrifice. Many will have to miss a semester of school. And many of our working athletes will have to make financial sacrifices. They'll have to take leaves from their jobs in a very, very busy time for many businesses because the Christmas season is coming on . . ."

"The Russians are a year and a half ahead of us now. They never stopped after the last games."

Weights Champ Here

Pontiac weight-lifting enthusiasts will have an opportunity to watch a world's champion work out this Saturday. Nobert Schmanskey, Detroit's 2-time Olympic middleweight titlist, will appear at Al Thomas' Health Club in the Pontiac Hotel at 3:30 p.m. Public is invited and no admission will be charged.

Orioles Land Ex-Giant Koslo

Baltimore Club Gets Veteran Southpaw for Reported $20,000

CHATTANOOGA, Tenn. (UP) — Veteran Dave Koslo hoped today his tantalizing southpaw slants would puzzle American League hitters enough to make him a profitable investment for the Baltimore Orioles.

The 34-year-old Koslo, a veteran of 10 National League seasons, was sold by the New York Giants to the Orioles Thursday for an estimated $20,000. He had a 6-12 record last season and a career won-and-lost mark of 91-104.

"I'm glad I'm going where I'll get a chance to pitch more often — especially to a new league," Koslo said when the Giants broke the news to him.

Koslo had a 15-10 record in 1947 and led the National League with a 2.50 earned run average in 1949 although his record was only 11-14 but was over .500 in only three big league seasons.

He pitched one of his best games as a Giant when he beat the New York Yankees in the 1st game of the 1951 World Series.

Collegians Lose Sixth Straight to 'Trotters

IOWA CITY, Ia. (INS)—The Harlem Globe Trotters today hold a 10-4 lead over the College All-Stars in their cross-country basketball exhibition tour.

The Globe Trotters won their 6th straight game from the All-Stars last night, 75-60, before 12,000 fans at Iowa City.

Otto Graham, Cleveland Browns' quarterback, has a television show.

6th Inning Rally Brings Victory for Cranbrook 9

A four-run rally in the 6th inning gave Cranbrook a 7-3 baseball victory over Waterford Thursday and marred the coaching debut of Waterford's Dave Freeman.

Skippers had just tied the score in the top of the 6th on a walk to Jim Attard and a triple by Chuck Plese.

Then in the home half, singles by Jim Grube, Larry Asbury and Pete Dawkins, linked with a sacrifice, walk and error and Chuck Dunkel's squeeze bunt shoved over four Cranbrook runs.

Waterford took a 2-run lead in the 1st inning on Jim Lesar's single, two errors, a walk and an infield out, but the Cranes tallied three times in the 2nd on Joe Prendergast's two-run double and Asbury's single.

Steve Hayes went the route for Cranbrook and limited the Skippers to two hits, while fanning 10. Seven walks kept him in trouble.

Both teams play again Tuesday, Cranbrook at Pontiac, while Waterford entertains Rochester in its home opener.

Max Southwell turned in a sparkling mound job as Brighton downed Pinckney, 7-1. The curve-balling right hander whiffed 17 batsmen without yielding a walk.

Sophomore Jerry Nowak doubled in the 7th with two on the break up a 1-1 tie. The Howell-Northville game at Northville was postponed until today as was Farmington's track meet at Romulus.

WATERFORD	200	001	0	—	3	9	1
CRANBROOK	020	005	x	—	7	8	4

Fell, Kebler and Lesar; Hayes and Garr.

Voights, Holcomb Join All-Star Staff

CHICAGO (AP)—A six-man coaching staff for the college all-star football squad was completed today with the naming of Northwestern's Bob Voigts and Purdue's Stu Holcomb as assistants to Head Coach Jim Tatum of Maryland.

Others previously named for the staff were Bud Wilkinson of Oklahoma, Chuck Taylor of Stanford and Forest Evashevski of Iowa.

The squad will open practice July 23 at Purdue University, Lafayette, Ind., in preparation for the big game in Soldier Field Aug. 13 with the Detroit Lions, National Football League champions.

Alaska, St. Louis 5's Lose in Air Force Test

COCOA, Fla. (INS)—Two teams were knocked out of the running today in the quarter-finals of the all-air force basketball championships at Cocoa.

Eielson Outlaws from Alaska were eliminated by the Andrews Rockets from Maryland, 82-78, and Scott Air Force Base from St. Louis ousted Keesler from Mississippi with a 76-70 victory.

In the day's final game, undefeated Sheppard of Texas moved into the final round with a 77-63 victory over the Warren Mustangs from Wyoming.



Ph. FE 4-6016
BURKE RADIATOR SERVICE
1524 Baldwin
½ Block N. of Walton

GRAND OPENING
Fri.-Sat., April 9 and 10
BOND'S
Standard Service
FREE!
• DOOR PRIZES
• FAVORS FOR THE CHILDREN
Everyone Welcome!
Located at
Dixie Highway and Waterford Road,
WATERFORD, MICHIGAN
• Motor Tune-Up • Accessories
• Batteries • Lubrication
• Tires • Car Wash


We Are Proud to Announce
BOB RECTOR
Has taken over complete charge of our collision shop. Bob is here from one of the large shops in Pontiac.
Drop In And See Your Old Friend Bob For The Collision Job.
CITY COLLISION
311 W. Montcalm at Oakland Ph. FE 5-2146


Easter SPECIALS
From
HAROLD TURNER
—FORD—
$100 $200 $300
PUT YOUR EGGS IN ONE BASKET...
Do You Need Cash For Easter?
Do You Need a New Car or Truck...or a Used Car or a Truck?
We'll Give You CASH with Each Deal!
Come In for Complete Details!
HAROLD TURNER "FORD" "The Best in Wheels and Deals"
Phones: MI 4-7500 JO 4-6266 LI 3-3357 LI 3-4436
13 Mile and Woodward--464 S. Woodward, Birmingham

Farm and Garden News



BLOOMING ROSES—A yard-full of roses enhances any home and with thoughtful planning and planting now, you, too, can share the beauty of these popular flowers this summer. Early planting gives roses a great advantage, and they are sturdy enough to withstand the last gasps of winter, if properly planted.

Rose-Planting Time Nears

Location of Plantings, Selection of Variety Should Be Considered

While chilly winds and cool nights are still making things difficult for the weatherman, planting time for roses is nevertheless fast approaching.

Select varieties of roses will give spectacular results even during the first year if given a head start.

Careful choice of location for rose plantings is important because they do their best with at least four to six hours of sunlight each day. An ideal location is one which affords some shelter from the searing sun of midsummer afternoons.

A second important consideration in locating roses is to keep them a reasonable distance from trees and shrubs that will compete for soil nutrients.

In recent years, gardeners have recognized the versatility of roses for landscaping and functional uses with dramatic results.

Hybrid Teas, the most popular class, are no longer confined solely to formal beds but show off to good advantage in "natural" plantings where their color and form are accentuated by varied backgrounds. For cutting, they still remain a prime favorite.

The Floribundas, a relatively new class, have been instrumental in creating this new field for roses to conquer.

The Floribunda's bushy growth and rich flower clusters make it a singularly practical plant for the gardener. Floribunda hedges are one of the most popular innovations of recent years, and as border edgings and foundation plantings, Floribundas have proved both useful and beautiful.

County Agent Says:

Proper Vegetable Choice Reduces Gardeners' Woes

Home gardeners can avoid much disappointment by selecting the proper varieties of crops for their garden, according to Edmond W. Alchin, county agricultural agent.

"Plant breeders have developed varieties to fit growing seasons, soil types and disease and insect problems which plague gardeners in Michigan," Alchin says.

Whether raising a kitchen garden or only harvesting some fruit and vegetables for market, Alchin says the rule still holds true. Some of the best crop varieties usually grown in home gardens are:

Snap Beans—Top Crop, Contender, Idaho Refugee
Wax Beans—Puregold
Pole Beans—Kentucky Wonder
Beets—Detroit Dark Red
Early Cabbage—Resistant Detroit, Golden Acre
Late Cabbage—Hollander, Wisconsin
Carrots—Nantes, Danvers
Pop Corn—Purdue 31
Sweet Corn—Hybrid 33, North Star (early), Carmelcross and Tendergold for medium early
Peas—Little Marvel, Thomas Laxton, Surprise
Cucumbers—Marketer, National
Onions—Early Yellow Globe, Ebenezer
Peppers—California Wonder, Oakview Wonder
Radishes—Scarlet Globe, Cherry Belle
Tomatoes—Very early: Early Chatham. Early: Valiant, Red Cloud, Early Wonder. Mid-season: Longred, Stokesdale

"No only will these varieties give disease resistance and best growth, but they will yield as well or better than any other varieties," Alchin says.

As a footnote, he adds, "Don't rush early peas. Soil temperatures are not yet high enough to give results."

Tree Pruning Requires Care

Follow Natural Shape, Cut Away Excessive Foliage

The pruning of a tree usually is quite a problem to an amateur. In fact, many so-called professional gardeners do not seem to know how to shape a tree correctly. There is no better guide to follow with trees than that afforded by nature.

We all know, whether we have realized it or not, that most young trees growing in the open and free from interference of any kind, develop an attractive symmetrical form and usually require little pruning.

This state of affairs continues for several years and then from one cause or another, frequently through competition of closely placed branches, limbs weaken and eventually die.

Such condition also results from malnutrition, drought or repeated defoliation by insects or diseases.

This is one of nature's ways of pruning. Dead wood in trees too often is taken as a matter of course. Stubs of dead limbs on trees serve as a ready entrance for wood rots and should be cut off evenly so that the bark can heal over the wound.

Plenty of light is necessary to satisfactory development of foliage. This applies not only to individual trees but also to parts of trees.

The branches of a tree are more or less in competition with each other. If there are too many, some will be greatly weakened by insufficient light and eventually die.

A little judicious pruning to remove superabundant branches or to head back those that are gaining an advantage over the others, helps to maintain a satisfactory balance in the tree itself. This is particularly important in trimming an orchard.

The more active leaves, the stronger bloom, and the better fruit is produced on the outer, especially the upper, part of the top of the tree. Few leaves and no fruit are found in the shaded interior.

THE NEW ORGANIC
REGAL



THE LAWN FOOD THAT WILL NOT BURN

IT'S ORGANIC:
It contains the "Magic" of nature. It acts in a natural way penetrating the turf quickly and uniformly releasing plant nutrients that will begin and sustain continued growth.

REGAL LAWN FOOD
HAS TWICE THE NITROGEN CONTENT FOUND IN MOST ORGANIC LAWN FOODS
40 Lb. $2.00 80 Lb. $3.40
AVAILABLE AT YOUR GARDEN SUPPLY DEALER

NEW DOG COLLAR
CHROME SNAP-ON
Medium to Heavy Link Custom Made Sizes, ea. $1.35
1⅜" Identification Tag 50c
1½" Identification Tag 60c
1¾" Identification Tag 75c
Printed with Name, Address, Ph. No.
LLOYD'S DOG FOOD
1492 South Woodward, Birmingham, Michigan

Temperature, Ground OK; Farmers Start Digging In

By JOE HAAS

With the farmers of this area, this has been "get away week" in their spring work. Preparation of the soil for the planting of spring crops has commenced.

The heavy snow of last week thawed off just right to be of great value. The moisture content in the soil, which had been below average since last summer, has been restored to a proper level.

With temperatures soaring far above the spring average this week, all vegetation is off to a good start. The meadows have taken on a green look, and in many instances livestock already finds good picking.

The ground is rapidly settling into a normal condition following the winter, and the lighter loams already are in condition for plowing and preparation for planting.

Farmers, who last fall plowed their fields, now have a head start on their neighbors in preparing for spring planting. One of these, James Hartwood, who operates a farm in Oakland Township, states that he will sow his oats by this weekend.

In connection with the present prospect, which indicates a big year in Oakland County agriculture, it is interesting to note that the county maintains one of the leading positions in this respect among Michigan's 83 counties, although a large part of it has become industrialized.

In the county's early days, farming was almost the sole occupation. As late as 1870, local historians speak of industry as being "slight and mostly concerned with converting the farm products into flour and stock feed."

Ever at the turn of the century the value of Oakland County's farm products was in excess of the output of its factories. The concentration of industry here was just beginning.

As the county grew in industry and population, the subdividing of farms took a large acreage out of agriculture. It seemed that we might lose our standing as a farming county.

But such has not been the case. By the adoption of modern methods and a more concerted effort, this is still a top agricultural county. This has been brought about by fertilization, better crop rotation, plowing under of soil-building crops and a better balance between the general farming and dairying business.

Fruit raising also has come into the program in recent years. The production of beef cattle likewise is adding a new and productive phase to the county's income from farming.

Holstein Association to Hold Convention

With an attendance predicted at 1,500 or more, the 69th Annual Convention of the Holstein-Friesian Assn. of America at Grand Rapids in June is expected to be the largest in the history of the organization.

Founded in 1885 to record ancestry and production records and work toward a more productive breed of dairy cattle, the association is the largest of its kind in the world and represents 45,000 members.

New Placement Planting Brings Fast Crop Results

Plant food has done wonders for farms in recent years, bringing infertile acres to top production and improving the soil through the roots and residues which remain to decay and increase the humus content.

Amature gardeners who seek efficiency insist upon high fertility in their gardens, which permits them to reduce the cultivated area and the work of caring for it without decreasing production. Savings are also made in all garden supplies.

A balanced commercial plant food, containing all needed elements, if used in sufficient quantity will bring any average soil up to proper fertility.

One hundred pounds of plant food costs much less than a day's work by a hired garden helper; but it is worth several times as much in the increased yield, and the reduced labor which its use will bring.

Methods of applying commercial plant food to the soil which have been worked out by extensive research place a high value on what is known as the "placement" method.

If plant food is mixed with the soil beneath the seed or to one side of it, at root level, separated from the seed by unfertilized soil, the roots will find it when they begin to grow and need it.

The placement method which is believed to insure maximum effect from plant food at a minimum cost, on all soils including the poorest, is used as follows in the vegetable garden:

Prepare the soil by spading or plowing, rake it smooth, and decide on the layout of rows.

Stretch the line which marks the first row. On each side of this line two or three inches away make a shallow trench with the corner of the hoe blade, say three inches deep.

Then sprinkle plant food in these trenches, using two pounds per 100 feet of row, in each trench.

Cover with soil, and procede to make the seed drill and sow seed, midway between the fertilizer trenches.

Michigan Winning Stem Rust Battle

EAST LANSING — Michigan is fighting, and apparently winning, its two home front wars against invasion of its small grain fields by stem rust. In 1953, Michigan had no losses in barley, only a trace in wheat and one per cent in oats.

Both battles—barberry eradication and breeding of resistant varieties—have been going on for some years and both will continue.

Difficulties will be met in the 2,703 square miles scheduled for work, notes M. E. Turner, project leader with the U. S. Department of Agriculture's plant pest control branch.

This area includes sections where barberry has been found, where there has been heavy seed spread and where the plant will persist for many years.

Some of it is rugged terrain. When an area is being worked, county agricultural agents are notified so that they can help with the project as much as possible.

Climbing Plants Add Space to Small Lots

Garden climbing is a good spring sport — particularly for those who have no place to go except up after the ground plantings have been accomplished.

You don't need any extra equipment for this phase of Green Thumbing — except a fence.

Fence gardening is something for you to consider while you're trying to cram into your suburban plot everything that Mom, Dad, Johnnie and sister Sue insist is necessary.

First, you need that fence, if you already have one, you can start gaining altitude.

For that upsweep look in the garden you can plant beautiful — or edible — species such as morning glory, sweet pea, cucumber or tomato.

Or you can run rambler or climber roses — or use the fence as an espalier on which fruit trees and some shrubs can be trained to grow flatwise.

Fences also are adapted to use of many vines and climbing berry bushes.

You'll be surprised at all of the planting you can get along a 50 by 100-foot plot — that's 250 feet of fence planting. Just think how much of your garden space 250 feet of row would cover.

Your seed catalogues will give you a lot of ideas of plantings for climbing.

Name Outstanding Iris

The outstanding irises last season were "Truly Yours," awarded the Dykes medal, and "Ola Kala," voted most popular. Leading daylilies were "Revolute," winner of the Stout medal, and "Orange Beauty," most popular in the membership poll.

The Chinese have farmed dogs for their fur for centuries.

Five Kinds-of Daffodils Listed as Best to Grow

What are the best daffodils and other narcissi for naturalizing? For 15 years the Missouri Botanical Garden has carried out comprehensive tests at its arboretum near St. Louis.

As a result, the following kinds are recommended by experimenters: "February Gold," Emperor," "Sir Watkin, " Recurvus," and "Gracilis," all listed in blooming sequence.

Don't Mow Too Short

Wait till the grass gets 2 to 3 inches tall before you mow.

The mower should be set at 1 inches. Don't cut your lawn too short because that weakens plants, lets in sun, and invites crabgrass.

New Potato Developed

The Minnesota Experiment Station has introduced a white potato variety which yields a high percentage of tubers more than 2¼ inches in diameter. It's called Osseo and produces extra early. The potatoes are smooth, round, blocky and uniform.

Grass Seed Stems Often Hard to Mow

Tough seeding spikes of grass sometimes present a problem in late spring or early summer. This is the natural time for grass to develop seed heads in an effort to reproduce.

Seeding stems may develop close to the ground but as they grow, the seeding stalk gets coarser and tougher, and may escape the mower.

This seeding period is usually limited to a couple of weeks and calls for a little extra patience in mowing, possibly chopping off the prostrate stems. A sickle or grass whip may be used to cut off upright stems.

EASTER PARADE
PARAKEETS
BABY CHICKS
RABBITS
GUINEA PIGS
WHITE MICE
Feed and Supplies
Free Delivery
DANCEY'S PET and GARDEN SUPPLIES
358 OAKLAND AVENUE
Formerly Dixie Feed Store
1 Block North of Johnson
FE 5-3931 WE DELIVER

Always at a SAVINGS
- Scott's Seeds & Fertilizers
- Johnson Seeds
- Vigoro
- Organic Grow
- Regal Lawn Food
- Chick Wire
- Alum. Trellises and Arches
- Lawn Borders
- Wheelbarrows
- Garden Tools

We rent lawn rollers, seed spreaders. Also floor sanders & waxers.

BARNES Hardware
742 W. Huron St.

GARDEN TRACTORS
FOR RENT
GARDEN TRACTORS, ROTO-TILLERS



to prepare your garden and new lawn.
At the same time you buy your garden and lawn fertilizer here—it's the famous
Agrico Brand
Also for rent: Light construction wheelbarrows, cement mixers, ladders, pumps, electric hammers, electric saws and chain falls. Steel scaffolding and rolling trestles for almost any requirements.
We Carry a Good Stock of Carlon Plastic Pipe and Fittings
MIXER PARK, Inc.
245 Elizabeth Lake Road Phone FE 5-8780
FREE PARKING

FEED and SEED with Scotts

It's the password to beautiful lawns. Start the "Scott it yourself" program today . . . have prettiest lawn on your street.

Scotts LAWN SEED — Makes the deluxe lawn in sun or shade — 70% precious Kentucky Bluegrass—11,000 seeds for every penny invested.
1 lb - $2.45 2½ lbs - $5.95

Scotts SPECIAL—Makes utility lawn in good or poor soils — play areas, terraces — other difficult places.
1 lb - $1.45 5 lbs - $6.95

TURF BUILDER—Complete grass food especially formulated to keep lawns vigorous and sparkling green — No offensive odor before or after use. Economical — 10 lbs feeds 100 sq ft.
25 lbs - $2.50 100 lbs - $7.85

Scotts SPREADERS — Feeding, seeding and weeding a breeze with this handy cart — Junior - $7.95 No 25 - $12.85

See or Call Us Today
KING BROS.
PONTIAC ROAD AT OPDYKE ROAD
PHONE FE 4-0734 or FE 4-1112
Your Authorized Dealer for
FARMALL TRACTORS
McCORMICK FARM IMPLEMENTS
BOLEN'S GARDEN TRACTORS
KASCO FEEDS SCOTT LAWN PRODUCTS

We Now Carry the Fine Line of
PONTIAC VARNISH PAINT PRODUCTS

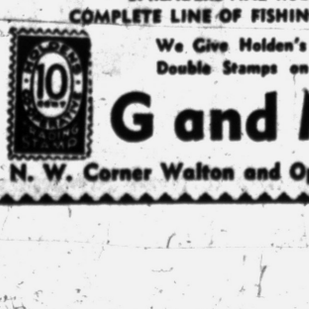

CORNER GUARD
18" High, 15" Wide each way
Regularly $1.95
Now $1.50

UNPAINTED
6-Foot High, 40-Inch Spread Fan Trellis 85c
Large Assortment of Lawn Ornaments

BORDER FENCE
11" high, 36" long. Reg. 79c, Now..... 55¢
17" high, 36" long. Reg. $1.16, Now... 89¢
When set the proper 2" above the ground.
Black Top Soil—Peat—Cow Manure, by the bushel.

PICNIC TABLES
KNOCKED DOWN
6 foot $21.95 8 foot $24.95
ASSEMBLED — UNPAINTED
6 foot $26.95 8 foot $30.95
COMPLETELY FINISHED
6 foot $31.11 8 foot $36.67

CEDAR POSTS
While They Last
Size 5 x 7.....60c Size 4 x 8.....60c
Flowering shrubs, metal and stone bird baths, bird feeders
SPREADERS AND ROLLERS FOR RENT
COMPLETE LINE OF FISHING TACKLE AND BAITS
We Give Holden's Red Stamps
Double Stamps on Wednesday
G and M Co.
N. W. Corner Walton and Opdyke Open Sundays

Save time and money use RED TOP STEEL POSTS





They're easier to put in . . . .

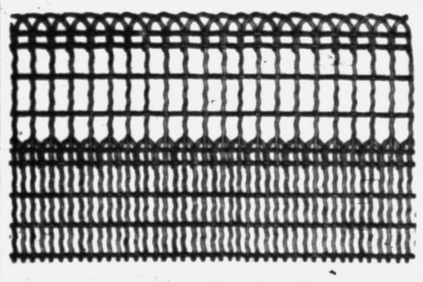

6' Steel Posts $1.09 Ea.
48" Fencing 30¢ Ft.

FEED and SEED with Scotts



It's the password to beautiful lawns. Start the "Scott it yourself" program today . . . have prettiest lawn on your street.

Scotts LAWN SEED — Makes the deluxe lawn in sun or shade — 70% precious Kentucky Bluegrass—11,000 seeds for every penny invested.
1 lb - $2.45 2½ lbs - $5.95

Scotts SPECIAL—Makes utility lawn in good or poor soils — play areas, terraces — other difficult places.
1 lb - $1.45 5 lbs - $6.95

TURF BUILDER—Complete grass food especially formulated to keep lawns vigorous and sparkling green — No offensive odor before or after use. Economical — 10 lbs feeds 100 sq ft
25 lbs - $2.50 100 lbs - $7.85

Scotts SPREADERS — Feeding, seeding and weeding a breeze with this handy cart — Junior - $7.95 No 25 - $12.85

F. J. POOLE CO.
151 Oakland FE 4-1594
FREE CUSTOMER PARKING



Pontiac Press Photo

PEA PLANTING TIME—Don Peruchi, of 65 Franklin Blvd., swears by sugar pods, a variety of sweet pea he learned to like in in Chinese restaurants. He spotted the peas in a seed catalog several years ago and ordered a packet. Now he won't grow any other kind. "You eat the pod and all—just like a bean," the 60-year-old accountant says. Above, he plants a row of his favorites. "I'm a little late this year," he explains. "I usually have them in by St. Patrick's Day."

Grass Planting Season Near

Getting Lawns in Early Helps Establish Roots Before Summer

By RAYMOND C. KELLER
Parks and Recreation Dept.

Man cannot control the weather, therefore, it is impossible to set an exact date for best spring lawn seeding.

Seeding should be done as early as the weather permits, and, in general in this area, that period lies between April 1 and April 20.

It is necessary to seed early so that grass, which thrives during humid, cool weather, will be well established long before summer heat arrives and weeds begin competing for moisture in tthe already dry earth.

For good, rich loam soils, in a sunny location, one of the best all around grasses is still Kentucky blue grass, although prices are considerably higher this year.

Merion blue grass, just recently put on the market, promises to be even better than Kentucky, for it will withstand summer heat, dryness, common diseases and make a turf that withstands heavy usage very well. It is considerably higher in price but from reports it is worth it.

On lighter sandy loams or in shady areas, the fescues are well suited. Creeping red or Chewing's fescue seems to be the old standby with other fescue's and new strains now being tested showing promise for specific purposes.

For lawns which are both shady and sunny with a variety of soils, a half-and-half mixture of blue grass and fescue works very well.

Nurse grasses can be mixed with any of the above basic grasses according to a variety of formulae. However, they should always remain in a minor role for their job is one of quick germination and rapid growth for the first season while the basic grass is getting established.

Also, for some, lawn clover can fill in on poor spots that may become weed infested.

Various bent grasses are receiving wider popularity these days and will make a perfect lawn. They require a good soil in a sunny location and greater care must be given to mowing, disease control, fertilizing, watering and top dressing.

Apply the recommended rates of fertilizer and lime either previous to or at the time of seeding.

Rate of seeding should be determined first by species of grass. Fescues have rather large seeds, thus more pounds per square foot must be used, while blue grass and bents, being much smaller, will require less.

In general, about 3 lbs/1,000 sq. ft. for fescues will suffice, while 1½ to 2 lbs. for blue grass or bents will be more than adequate.

Cross-seed for better uniformity, rake and roll lightly to firm the seed to the soil. A light mulch of straw or some other material may be used to prevent the seed from blowing away or to prevent erosion.

Light, frequent watering is best until germination after which a tapering off to heavier, infrequent watering when the soil becomes dry, will establish a deep rooted, healthy turf.

Flax can be grown successfully almost any place in North America.

Quizzing the Gardener

Q—My rubber plant has developed rust spots such as are on the leaf enclosed. What is wrong?

A—There are indications of scale infestation. Weekly washing of both sides of the leaves with Black-Leaf 40 soapy water solution should clear it up. Four or five treatments will be necessary. Do not overwater the soil.

* * *

Q—Geraniums were taken indoors. After two weeks the plants began to bud but dried up before coming into bloom. New buds continue to form, but also dry up. Why?

A—Geranium buds dry before opening because the temperature is too high and the atmosphere too dry. Lack of sufficient sunshine may also be a contributory cause. They need a temperature of 50 to 55 degrees at night and 5 or 10 degrees higher during the day.

* * *

Q—A friend waters her plants with water in which uncooked egg shells have been standing for several weeks. Is this brew really beneficial?

A—The water in which eggshells are steeped has extremely little fertilizer value. Alkalinity that it provides may be useful in correcting slightly acid conditions of the soil.

* * *

Q—Are English seeds better than American, especially flower seeds?

A—They do have some superior strains, but most English flower seeds, especially annuals, sweet peas, etc., are grown in sunnier spots than the British Isles. There is no greater seed-producing region in the world than our own California, where originate a large volume of English seeds.

* * *

Q—We have a large peach tree which bears every other year. I understand orchard men get fruit every year.

A—Most fruit trees bear heavily only in alternate years. Commercial growers get about the same crop each season because their orchards have many trees, some bearing heavily one year, others the next.

* * *

Q—When is the best time to move white-bark birches?

A—October and April seem to be the ideal moving dates. However, the chief requirement for growth is a well-drained, sandy-loam soil. Birch are also subject to borers which are also disease carriers.

Good Gardening Takes Strength

Resolutions Should Be Kept, Such as: Bring In Those Tools

The garden path is paved with good intentions, but sometimes becomes littered with the best of hopes and plans.

To the end of sowing the seed of good gardening in 1954, here's a set of resolutions you might have made on New Year's Day:

Never again will the tools be left out overnight to rust.

The lawnmower will be kept sharpened and oiled — and the grass will be mowed regularly.

No more will there be overplanting of vegetables, so that when the big crop comes in, and you've given the neighbors all they will take, the rest rots on the ground.

There'll be plenty of weeding done — both in the flower and vegetable patch.



Pruning will be done when and where needed.

Hedges will get regular haircuts and won't have a wild, unkempt appearance.

Rows of plants will be thinned out as prescribed so that each species will get to its acme of growth.

Muddy shoes will be scraped or removed before tramping on the newly waxed kitchen floor.

House plants will get regular watering and fertilizing as warranted.

Some of the extra flowers at the height of the season will be cut, bouqueted and taken to some shut-in friend.

Garden tools which have been borrowed will be returned promptly.

Regular spraying and dusting will be conducted throughout the growing season.

The bird bath will be kept filled with water, particularly during dry spells.

This time, instructions on planting and growing will be followed to the letter, and the temptation to stray from the green path will be resisted.

A compost heap will be started, kept up and its beneficial result used regularly in the garden soil.

Home Owners Cautioned About Pruning Trees

The home owner safely may prune low trees from the ground or a step ladder, but pruning or removing dead wood from high trees is extremely dangerous unless accomplished by a tree expert.

Most home owners just do not have the equipment to do the job safely, the association says.

Power tools and hand tools should be used cautiously. With the former, such as a power saw, it should be made certain that the trigger won't be set off while on a step ladder, or anywhere except when the saw is in the cutting position.

Use of an axe is more hazardous than a saw, for obvious reasons.

FARM News GARDEN

Visitors Bring Germs to Cattle

Carry Disease Viruses on Shoes; Precautions Urged on Farmers

If farmers will keep visitors away from stock barns and poultry buildings they will help keep new diseases off the farm, declares the American Foundation for Animal Health.

"Stringent precautions to keep all visitors away from livestock and poultry may seem harsh, but they will pay dividends in reduced disease losses," Foundation officials say.

"Visitors may bring in the germs and viruses of many diseases on their clothing and shoes. Such infectious diseases as hog cholera, fowl pox, erysipelas, shipping fever, and many others may be spread in this way."

"Owners should not hesitate to keep visitors away from livestock quarters," officials said. "This is especially true when there are outbreaks of contagious diseases on nearby farms!

"Farmers should also apply the "keep out" rule to new stock brought to the farm. All newly-purchased animals should be held in quarantine long enough to make sure they are disease-free.

"If the new animals show disease symptoms, a veterinary diagnosis should be obtained so the trouble may be recognized and treated before it spreads to healthy animals."

A 20-ton sugar beet crop uses 200 pounds of nitrogen, 55 pounds of phosphoric acid and 195 pounds of potash, according to scientific analysis.

Hi-Fi of the Landscape

Blue Flowers in Garden Provide Necessary Tones

If floral colors were rated in accordance to their popularity red would lead all others, following in order by pink, yellow, orange and blue.

But without blue flowers to bring out the brilliance of all the others, a flower bed or border will be like a musical composition without a bass part.

Blue does something for every other color it is near, and all the other colors in turn do something for blue.

When you discover this effect you will always miss blue when it is absent, as it is too often, perhaps because the blue flowers are not as well known as the more vivid colors.

Asters have deep blue purples both light and dark. Delphiniums and larkspur have blue varieties, including some of the species delphiniums, which blossom all summer, such as the Chinese.

One of the easiest to grow is alyssum violet queen. Fragrant as the white sweet alyssum, it is a deep purple, with small white eye. It grows quickly from seed and can be sheared like white alyssum to control straggly growth and stimulate late flowers.

A new variety that spreads close to the ground is alyssum royal carpet, which often covers a 10-inch circle with one plant.

For-get-me-nots are blessed with a poetic name which is always an asset to a flower. While it officially is applied to the myosotis, a spring flower, flowers of the same type are borne by the anchusa, or African, and the cynoglossum, or Chinese for-get-me-nots.

The latter is an all summer bloomer growing two feet tall which thrives in hot summer weather and dry soil, where the myosotis would never survive.

One of the true blue flowers is the bachelor's button, centaurea cyanus. This is usually sown directly in the garden where it germinates quickly and grows fast. It bears all summer if occasionally cut back. Dwarf varieties are excellent for the border.

Other blue flowers are the fragrant heliotrope, heavenly blue morning glory, nierembergia, pansy, petunia, annual phlox, salvia farinacea, scabiosa, phlox, verbena, all easily grown from seed.

Care for Daffodils, Get Better Blooms

Though daffodils practically take care of themselves, proper care now will mean better blooms next spring since next year's buds begin to form as this season's buds poke through.

Early spring is the time to apply a complete fertilizer if the soil seems poor. Soak the plant food in with a thorough watering. Go easy on nitrogen. When used in excess, it encourages multiplication rather than flowers and also stimulates bulbrot.

When old clumps stop blooming, they've probably multiplied until they're too crowded. Plan to dig, separate and re-plant, spacing adequately. Do it as leaves are ripening.

Seed-ripening takes strength from the bulb and next year's flower, so nip off the withered blooms and fat seed-containers.

An average adult consumes about one-third pound of pepper each year.

Before you buy, see Triple-M

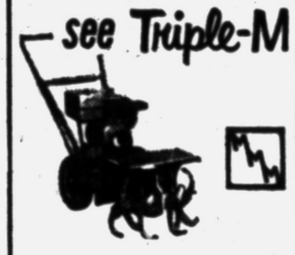

- Multi-Purpose Power Unit with 17" Rotary Tiller, 21" Rotary Mower and Snow Thrower for year-round, all-around use.
- Quick-Hitch Lock for fast, easy change of Triple-M attachments — less than a minute without tools.
- 17" Rotary Tiller makes light work of preparing seedbed and cultivating.

Let us demonstrate Triple-M and show you how it saves money, time and trouble. Buy units you need now and add others as required.

LEE'S Sales & Service
FE 3-9830
921 Mt. Clemens St.



FAST, PROMPT DELIVERY of AGRICULTURAL LIME at LOWEST POSSIBLE PRICES

Spread on Your Farm by One of Our Giant, Efficient Trucks.

MATHER SUPPLY CO.
30777 Shiawasee, Farmington 1599—2935

75 YEARS OF SERVICE

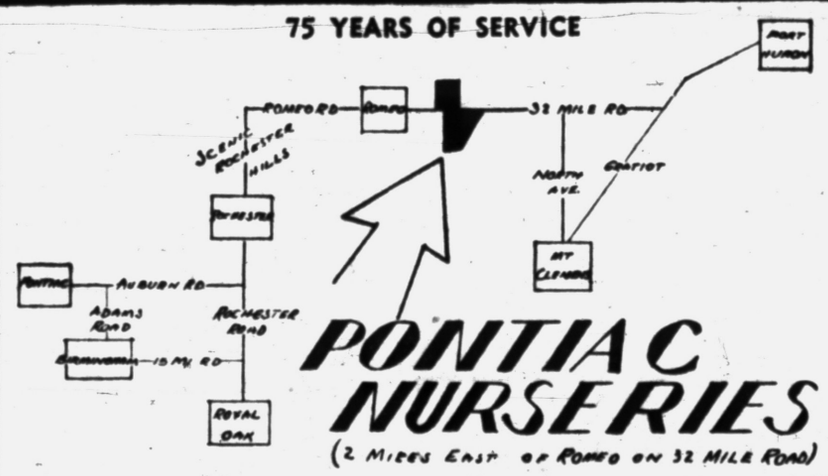

PONTIAC NURSERIES
(2 MILES EAST OF ROMEO ON 32 MILE ROAD)

WE CORDIALLY INVITE YOU TO VISIT US IN ROMEO WHERE WE HAVE A COMPLETE SELECTION OF NURSERY STOCK ALWAYS AVAILABLE

Open Every Day and Sundays 8 A. M. to 6 P. M.

SHRUBS — Large Assortment of Heavy Grade Shrubs, only $1.25

ROSES — Heavy Field-Grown TWO-YEAR Rose Bushes, only ..... 97¢

FRUIT TREES — Apple—Peach—Pear Plum $1.95; Sweet Cherry .....$2.95; Sour Cherry $2.45

TREES — Flowering Crab, 4-5' ....$2.75; Silver Maple, 8-10' ....$5.00; Red Bud, 3-4', B&B ....$5.25; And Many Others

EVERGREENS — Taxus Capitata, 3-3½' .$18.00; Pfitzer Juniper, 18-24" $5.75; Hertz Juniper, 15-18" ...$4.25; And Many Others

VINES — Honeysuckle, 2-Yr. .....97c; Boston Ivy, Wistaria, Bitter Sweet, 2-Yr. .....$1.25; And Many Others

DWARF APPLES - DWARF PEARS CRIMSON KING MAPLE MORAINE LOCUST

BUY FROM THE GROWER

Professional Service — Our Landscape Architect will gladly offer advice and assistance with your plantings.

BUY GUARANTEED STOCK

THE PONTIAC NURSERY CO.
Woodward 3-9113 ROMEO, MICHIGAN Plateau 2-3541

NURSERY STOCK
NORTHERN GROWN
Evergreens Shrubs Fruit & Shade Trees
ROSES
JACKSON PERKINS FERTILE POTTED GREENINGS VIGOR SEALED
Visit Our Complete Garden Store!
McNEIL'S NURSERY
6670 Dixie Hwy., Clarkston Near M-15 Junction

FENCES
MATERIAL and INSTALLATION
● ALL TYPES—STEEL and WOOD RANCH TYPE FENCES
● GATES ● CLOTHES POSTS
FREE ESTIMATES—NO OBLIGATION
FHA TERMS—NO DOWN PAYMENT
ARDMORE FENCE CO.
Phone FE 4-3071 51 Parke St. Pontiac Evenings & Sundays Phone FE 2-4489

Grow a lawn so thick it crowds out weeds

Get beautiful permanent turf, so thick and healthy it crowds out weeds. All you need is reasonable care and Golf Brand Lawn Seed. It's the only blend of 11 different perennial grasses, all specially chosen to thrive in this climate. Grows in sun or shade, on level or grade. There are always some grasses at peak of growth to keep your lawn sparkling green all season long. Golf Brand goes further, costs less. Plant it now! FREE 2,4-D WEED KILLER in Golf Brand Weed Control Kit! Get *free* $1.15 value Weed Killer (destroys most broad-leaved weeds) with purchase of Crabgrass Killer (also controls many common lawn diseases) and Fertl-Rain garden hose sprayer $6.10 value . . . all 3 only $4.95!



GOLF BRAND LAWN SEED
NORTHRUP, KING & CO., MINNEAPOLIS, MINN.

LET ME SHOW YOU HOW YOU CAN ADD $1,000.00 Or More to the Value of Your Home
With Stark Bros.' World's Champion FRUIT TREES, SHRUBS, VINES, ROSES and other Ornamentals. No obligation. Write or phone,
JAMES R. SNYDER
9610 Dartmouth Rd., Clarkston OA 8-2942

Fresh Eggs Daily
Also Baby Chicks
LINES FEED STORE
3675 Auburn Ave. Ph. FE 5-5442

at WARD'S 48 S. Saginaw St.

NEVER BEFORE! NEVER AGAIN!

FINEST QUALITY
Grade No. 1 - 2 Year Old
Everblooming
HYBRID TEA
ROSE BUSHES
REGULAR $2.95 VALUE



2 bushes for only $1.00

- GUARANTEED TO BLOOM THIS YEAR
- MONTHLY BLOOMING
- ALL FAVORITE VARIETIES..

Reds-Pinks-Yellows-Whites-Two Tones



WARD'S Give Holden Red Trading Stamps

Ask About the Ward-Way Credit Plan!
● No Interest! ● No Carrying Charge!
● Lowest Down Payment!

WARD'S HOME OUTFITTING COMPANY
48 SOUTH SAGINAW

EVERGREEN SPECIALS
JAPANESE YEWS
For shade or sunny location
1½ Ft. High
$3.95
SPRUCE
1½ Ft. High
$2.25
$5.00 Value
Good Saturday and Sunday Only
Free consultation by experts on your landscaping problems
Phone RE public 9-5041
OPEN SUNDAY
J. C. TEAR NURSERY
VanDyke and 23-Mile Road
3 Miles North of Utica

SEEDS
in bulk or package for lawn or garden.
FENCING
For All Needs!
POSTS
2", 3", 4", 5" in 7' to 36' lengths.
UNION LAKE FEED & SUPPLY
7215 Cooley Lake Road
Delivery Service
EM 3-4812

White's Nursery
Complete Landscape Service
Nursery Stock
71 S. Cass Lake Road
Pontiac, Michigan
FEderal 5-4711

Gardener Surprised by Pansies in Snow

By WILMA GREENWAY

It couldn't happen, but it did.

Summer paid an unscheduled visit to the garden of William H. Teak, of Oxford, and scores of flowers bloomed amid winter snows.

Teak still can't figure it out. All he knows is that last week he stepped into the back yard, sniffed the frosty air, kicked at the snow a bit and began wondering if spring ever would come. Then he glanced down.

What he saw made him look again. Then, carefully, he began digging and raking away the snow that covered his circular rock garden.

There they were: pansies, over 100 of them, in full bloom.

"I've lived a long time, 73 years," Teak says, "but I never saw anything like that before. "Mrs. Teak near went wild when she saw them."

Teak has lived 35 years in Oxford. He worked at the gravel pit there for 26 years. His garden long has been a showplace among local residents.

Two years ago his zinnias took first prize at the Oxford Flower Show. Back in World War II he won first prize for having the finest victory garden in the vicinity—quite a feat considering he then was 61 years old and working 12 hours a day, seven days a week. His garden, then as now, was his "spare time" hobby.

Teak has some pretty convincing color pictures of the garden in summer. Yellow and red American beauties and big scarlet climbing roses grow in profusion along painted sidewalks, over arbors and on trellises. Peonies, asters, cannas, marigolds, and zinnias add to the color. Plush lawns and deep evergreens provide a verdant contrast.

Teak's first rule for a good garden is good soil. When he bought his house nine years ago, he dumped 86 loads of "barn lot" fertilizer on his 66 by 300 foot lot to make sure the plants wouldn't lack for food.

"Space your plants well apart and give them room to grow," he cautions.

He plants zinnias 18 inches apart and gets up to 50 blooms on each plant.

"Asters and salvia I plant about 10 inches apart; glads, six to eight inches; moss roses, six inches, and marigolds four to six inches apart," Teak says.

His favorite tomato is a type that doesn't require staking. He plants three feet apart with an equal distance between rows. Evidently his methods work, for last July a news story was written on one of his plants that bore 94 tomatoes. He also advises pinching off about every second blossom to insure big, healthy tomatoes.

Artistic arrangement has a real place in producing a beautiful garden, Teak believes.

"Plant your tallest flowers to the back," he says. "Try out new ideas with rocks and small plants. Let your imagination work."

Teak says a lot of things have changed in Oxford since he first came. But one thing remains the same: his garden. And it will as long as he is around to tend it.



NEW WEED KILLER—This pretty miss measures a portion of a new weed killer into a sprinkling can. The makers of the preparation claim the solution will keep gardens weed-free for up to six weeks. They say it will not injure plant leaves because it does not become an active chemical until it has been on the ground for several hours. However, because it works through the leaves and not the soil, it will not kill growing weeds.

Planting Grass With Soybeans Reduces Erosion

Sowing grass seed—alta fescue or smooth brome grass—in soybean rows reduces soil erosion and establishes a stand of grass for hay, pasture or seed production without reducing the yield of soybeans.

The three-year average seed yield of alta fescue in Missouri under this practice were about 450 pounds, and of brome grass 400 pounds per acre.

At current prices the annual income from the sale of grass seed for the three years following compared favorably with that from the soybeans or from corn.

You might try this with a portion of your soybean acreage this spring.

Predict Hog Cholera Epidemic This Year

A fresh flareup of hog cholera in most swine-producing areas this spring, with millions of dollars in losses to farmers, has been predicted by the American Foundation for Animal Health.

"Records indicate that the virus has been left in thousands of rural of this worst of all swine killers areas by outbreaks of last year and earlier," the Foundation said.

"An amount of virus that could rest on the point of a pin could start a fresh cholera flareup — that's how powerful this agent is."

Natural gas is often less poisonous than manufactured gas, according to recent tests. The manufactured gas contains carbon monoxide.

FARM News GARDEN

Farming Trees in State Forms Big Business

Tree farming is big business in Michigan and farms play a large role in the state's timber economy, according to the Michigan Forest Industries Committee.

The total net value of rough timber products sold or used each year from farm woodlands amounts to $28,000,000, the committee points out.

The Wolverine State is currently growing 295,000,000 cubic feet of timber yearly as against an annual removal of 285,000,000 cubic feet. This is for all trees over five inches in diameter.

"Of course, there is much yet to be done," says Charles Allen, committee head.

"For example," he explains, "sawtimber growth (trees over nine inches in diameter) must be brought into balance with sawtimber drain. This is a challenge. Our progress to date shows what can be done though through wise management of our timberlands."

Smooth Up Wet Sows

It paid to smooth up wet sows before selling last year. It should pay with early-farrowing sows again this year, predicts one farmer's magazine. Nine times out of ten the price of sows rises from April to July. Carrying sows into August or September, however, means competition with the early spring pig crop.

Spraying Fruit Brings Results

Agent Suggests Weekly Applications Until Just Before Harvest

The home fruit garden can be made to produce quality fruit with a little conscientious care, says Hans H. Haugard, assistant Oakland County agricultural agent. But he adds one stipulation:

"An effective spray program is absolutely necessary."

Local dealers carry stocks of all-purpose sprays that can be used on both tree-fruits and bush fruits, he says. Some of those listed by Haugard are:

Tree Tox—Bonide
Fruit Tree Spray—DuPont
Home Orchard Spray—Ortho
End-O-Pest Fruit Spray.

"Apply a spray every week all summer (every Saturday—rain or shine)," he recommends. "Spray the top and bottom of all leaves beginning when the leaf buds start to open and continue until 7 to 15 days before harvesting the fruit.

"Do not spray during full bloom, Haugard warns.

"Constantly agitate the sprayer while spraying to be sure the ingredients are always well-mixed.

"The top center of each tree must be well covered. If in doubt, climb up and check the leaves for spray deposit. Re-spray until the leaves are well covered."

Haugard lists a final precaution: "Most spray materials are poisonous. Keep them away from children and pets. And wear a respirator while spraying."

Sugar beets, malting barley, field beans, soybeans and oats with forage seedings will be used as wheat and corn replacement crops this year where they are adapted, say Michigan State College experts.

In 1953 the average value of dairy cows in North Carolina dropped from $140 a head to $94 a head.

GARDEN SUPPLIES COMPLETE STOCK
Lawn Care AIDES
VIGORO
MILORGANITE, SHEEP MANURE, BONE MEAL, PEAT MOSS, ETC.
Open Daily 8 to 7—Sundays 9 to 4
Garden Tractors Lawn Mowers Spreaders
BARBER'S FEED STORE
8665 Highland Rd. Phone ORlando 3-9162

WOW!
Look at 'em Grow
With SCOTT'S SEEDS & FERTILIZERS
• VIGORO • MILORGANITE
We Are Open Evenings and Sunday 9 to 2
FOSTER'S HARDWARE and SPORTING GOODS
380 South Saginaw Ph. FE 4-9252 8:30 - 6 ; Fri. 'til 9
1651 South Telegraph Ph. FE 2-3559 Mon., Sat. 9 - 9; Sun. 9 - 2

ONE-STOP SHOPPING FOR ALL
SPRING PLANTING NEEDS!
FERRY GRASS SEED
NATIONALLY KNOWN FERTILIZERS
GRASS SEED AND FERTILIZER SPREADERS
HAND AND POWER GARDEN TOOLS AND EQUIPMENT
Keego Hardware Warehouse Co.
FREE PARKING
20 Osmun St. FE 2-6506

EVERGREENS
• PRIVATE NURSERY
• 7000 SPECIMENS TO CHOOSE FROM
• BEAUTIFUL STOCK
Open To The Public For The First Time!
The GROVELAND FARMS
5990 GRANGE HALL ROAD
Turn at Mathews Clinic at Groveland on Dixie Highway (US-10) half way between Pontiac and Flint
HOLLY 7-3806 PHONES HOLLY 2281

GRAND OPENING SALE!
1x6 FIR BOARDS
$69.00 Per Thousand
ROCK LATH 98c Bundle
Cash and Carry
54" Deluxe Metal
CABINET SINKS
Regular Price $134.00 SALE PRICE $79.50
COME IN or CALL Our Planning Department for DO-IT-YOURSELF INFORMATION!
White Pine No. 1 Combination Doors Any Size $12.95
WINDOWS SASH & DOORS



Here's a Real Buy!
14x20 ALL FIR GARAGE
Includes everything you need . . . LUMBER, ROOFING, 2 WINDOWS, GRADE DOOR and STEEL Overhead Garage Door
Do It Yourself and Save $295.00
• NO MONEY DOWN • 3 YRS. TO PAY • FHA TERMS
We Have a Complete Line of BUILDING HARDWARE
OPEN • SUNDAYS • 9 - 2
Owned and Operated by Edgar S. Collick and Clark R. Easley
See Our Beautiful Line of Wallpaper

We Carry BOYDELL Paints
PAINT & SUPPLIES
one-stop BUILDERS' CENTER
LUMBER.. HARDWARE MILLWORK.. TOOLS..
FIR PLYSCORE
4x8x5/8 $5.39 Cash and Carry
FIR 2x4x8 48c Each
SHINGLES . . . $5.95 Sq.
210 LB. ALL COLORS
FREE ESTIMATES
Compare Our Prices Before You Buy!
SHEET ROCK
4x8 $1.19 Sheet
Cash and Carry
Duo-Dor
All-Aluminum Combination STORM-SCREEN DOOR
ONLY $39.95 Push Grill Extra
• Aluminum door jamb!
• Rugged, all-aluminum construction!
• 1" thick!
Any Size — Complete, Including All Hardware!
Reg. $79.95 Value
Easily Installed By Anyone!
Colonial LUMBER CO.
7605 Highland Rd., M-59 PONTIAC Phone OR 3-2215

Studies at Home

NEWPORT, N. H. (UP)—George Harold Edgell, director of the Boston Museum of Fine Arts, spends as much time as possible here at his family homestead. The house was built by his great-great-great grandfather, a Revolutionary War veteran, about 1785.

put your best face forward in glasses prescribed the P.C.A. way!



What is P.C.A.? P.C.A. means Proscopic Chromatic Analysis . . . our new service in developing a frame style specifically for you. We analyze your features. We evaluate your expression. Then we prescribe the glasses that will do the most for you . . . accentuating your best features and playing down others.

SEE DR. BERMAN IN Sallan 17 N. SAGINAW

FE 4-7071 OPTICAL STUDIO

DO-IT-YOURSELF SPECIALS!



Glass Enclosure 7/32" GLASS Plain Design $63

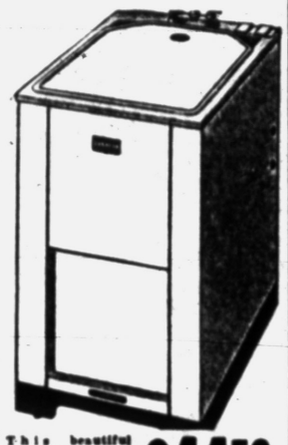

This beautiful tub made to blend with your automatic washer — made especially for the Suds-Miser. $44.50

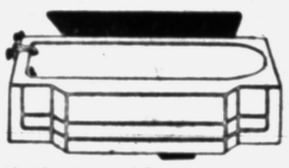

Lifetime Cast Iron Bath Tub $69.50



Shallow Well Pump System Complete $96.50

Terms Arranged

G. A. Thompson & Sons

Heating—Plumbing Supplies

80 S. Perry St. FE 2-2939

It cuts your driving costs!



THRIFTY '54 STUDEBAKER

It's designed free from gas-eating excess bulk!

You buy gas less often and save on repairs!

Advanced styling means a top trade-in price!

6-passenger Studebaker Champion sedan $1,785.42 DELIVERED LOCALLY with standard equipment. State and local taxes, if any, not included. White sidewall tires and chrome wheel discs extra cost. Price may vary in nearby communities

DAVIS MOTORS 608 North Main St., Rochester, Michigan

P. C. McKIBBEN 8145 Commerce Road, Walled Lake, Michigan

City Teachers Name Officers

Henry Elling to Head Pontiac Education Assn. in Coming Year



HENRY ELLING

Henry Elling, Eastern Junior High School vocal music teacher, became new president of Pontiac Education Assn. this week as members named new officers.

Elling has taught at Eastern for four years. He served as the education association's first-vice president this year. Under association rules, the first vice-president automatically becomes president the following year. Elling takes office next fall.

Roger Gunn of Washington Junior High, this year's president, will become adviser and legislative chairman for the 440-member teachers' group.

Association members elected Caius Gordon of Pontiac High School and Mrs. John Dey Cou, Webster, first and second vice presidents.

They chose Vera Mae Adams of PHS as recording secretary, Mrs. Thomas Dodson, Whitfield, corresponding secretary; and Jean Kimple, Eastern Junior High, as treasurer. All will hold office one year.

Helen Lapisch of Eastern was named director for a three-year term. Melvyn Staebler, Wever, and Miss Lola Stokoe, Central, were named delegate and alternate to Michigan Education Association's representative assembly for two years.

Voting for a delegate to the classroom teachers' assembly left Mabel Smith, Willis School and Mrs. Lucille Young, Whitfield, tied. Vida L. Walker of Willis was named alternate delegate. Both offices carry two-year terms.

Two Families Homeless From Fire in Marquette

MARQUETTE (AP)—No one was injured but two families were left homeless Thursday when a fire raced through seven buildings on a Marquette dairy farm.

The blaze, of undetermined origin, damaged Michigan National Guard equipment stored in one of three barns which were destroyed. A house and three silos also were burned.

2 More Michigan GIs Listed as Dead in Korea

WASHINGTON (AP) — The Army named two more Michigan GI's as having died in Korea. The announcement Thursday said they had been previously carried on the rolls as missing. They are Pfc Harold Franklin, son of Curtis Franklin, of Detroit.

Pfc. David H. Johnson, son of Mrs. Harriet F. Johnson, of Battle Creek.

Helping Push?

SUFFIELD, Conn. (UP) — Mrs. Arlene Dineen wanted to thank and then spank an unidentified motorist who pushed her stalled automobile. He got it as far as a railroad crossing and then drove off. A few seconds after she and her son leaped out, the car was wrecked by a train.

Demands Hearing on Drunk Driving

A Detroit motorist, involved in an accident yesterday morning which hospitalized a West Bloomfield Township man, demanded examination on drunk driving charges and was freed on $200 bond.

Bernard R. Chapman, 43, of 8066 Marlow, was arresed by West Bloomfield Township Police Chief William Van Meter and Patrolman Joseph Nephew after he was treated for nose injuries suffered in the collision.

Chapman's car collided with an auto driven by Phillip O. Robertson, 49, of 7251 W. Maple Rd., as Robertson attempted to turn left into his own driveway. Both men were westbound on Maple.

Robertson is in fair condition today at St. Joseph Mercy Hospital with scalp cuts and abdomen and back injuries. Chapman's examination was set for April 20 by West Bloomfield Township Justice Elmer C. Dieterle.

North America has 58 per cent of the world's known supply of coal. Asia has 27 per cent, Europe 10 per cent, and the remainder of the world has the remaining 5 per cent.

NEW GI HOMES

- Full Basement
- Oil Heat
- Kitchen
- 2 Large Bedrooms
- Oak Floors
- Automatic Hot Water Heater
- Laundry Trays
- Dinette
- Bath on First Floor
- Lots of Closet Space
- Stairway to Unfinished Attic

TOTAL COST TO GI $10,750

PLUS MORTGAGE COSTS Only $750 Down LOW MONTHLY PAYMENTS

Come out Saturday and Sunday and select your home. They're going fast and won't last long!

MODEL OPEN Saturday 12 to 5 p. m. Sunday 10 to 5 p. m.

Go Woodward, 1st street south of South Boulevard to Earlmoor, follow arrows to Cedardale, turn right to model.

WILLIS M. BREWER

Real Estate

116 Roosevelt Hotel Phone FE 4-5181

Sam Benson Says:



THIS TELLS THE STORY!

YOU SAVE $15.13 to $20.13

Thanks to the President of Famous Make Kit Kraft Clothes . . .

OREgon 5-3450

Kittay Bros. INC.

MANUFACTURERS OF YOUNG MEN'S CLOTHES

NEW YORK 10, N. Y.

43-47 WEST 23rd STREET

FACTORIES: EGG HARBOR, N. J. WILDWOOD, N. J.

MARCH 29, 1954

SAM BENSON, 20 S. PERRY ST., PONTIAC, MICH.

DEAR SAM:

YOU HAVE MY PERMISSION TO ADVERTISE KIT KRAFT SUITS AT $49.87, WITH TWO PAIR OF PANTS. I WANT TO TELL YOUR CUSTOMERS THESE SUITS SELL FOR $65.00 AND $70.00 IN THE FINEST STORES IN THE COUNTRY. GOOD LUCK:

SAM KITTAY, PRESIDENT, KIT KRAFT CLOTHES

SK:LKD

- 100% WOOLS!
- SHARKSKINS!
- WORSTEDS!
- DACRONS!
- GABARDINES!

2-PANTS SUITS 49.87

WITH 2 PAIRS OF PANTS

ALTERATIONS FREE

Free Parking In The HUBBARD GARAGE Next to My Store

- SHOP TONITE and EVERY NITE 'Til 9 P. M.

JUST ARRIVED

ANOTHER TERRIFIC BUY!

IMPORTS! ALL WOOL New Spring TOP COATS

I Could Sell for $49.50!

MY PRICE 29.87

OVER 3000 PAIRS!

SAVE $3 to $6 on Your Selection!

PANTS 5.87

Gabardine! Worsted! Sharkskin! Flannels! to $11.87

• ALTERATIONS FREE •

FREE PARKING IN THE HUBBARD GARAGE NEXT TO MY STORE

PERFECT FOR SPRING!!

JACKETS

Save $3 to $6!

3.87 to $12.87

IF IT'S A JACKET YOU WANT — I HAVE 'EM!

Sam Benson CLOTHING OUTLET

20 S. PERRY BETWEEN PIKE & WATER

1 Hour Free Parking in Hubbard Garage

Pitching Horseshoes

Pilot Feels Washed Up, Air Force Goes Electric

By BILLY ROSE

The other night I was sitting in Lindy's chinning with a friend of mine, a midtown furrier who occasionally invests a few dollars in a Broadway show.

We were swapping ideas about what a heck of a National Theater we could build if somebody gave us $30,000,000 for that purpose.



BILLY ROSE

(I'd better explain that it was late, and, according to the strict house rules at Lindy's, after 12 o'clock nobody is allowed to discuss any project which involves less than $30,000,000.)

Suddenly, in the midst of our Einsteinian mathematics, the furrier pointed to a man who was standing at the bar.

"Get a lord of the face on that guy," he said.

I looked, and what I saw was an Air Force major in his early 30s, with enough ribbons on his tunic to make it clear he had been in places where people had shot real bullets at him.

It was obvious from the way the muscles in his face were working that something was eating him.

"Looks like the old story," I said. "He had a girl, and now he hasn't got a girl."

I went over and introduced myself. "Major," I said, "if you have nothing better to do, my friend and I would like you to have a drink with us."

"Might as well get drunk sitting down as standing up," said the soldier.

I took him over to our table and he ordered a double Scotch.

"Mind if I ask what's wrong?" said the furrier.

"What's wrong," said the flier, "is that I'm all washed up. That's what's wrong."

"That's no way to talk," I said. "You can always get a girl."

"Who said anything about girls?" said the Major. "What's wrong is I'm a has-been. A museum piece. A dinosauer when the pools dried up.

"I don't follow you," I said. "What's your beef? It might do you good to get it off your chest."

"Talking can't help," said the Major, "but it can't hurt either. It's like this, I joined the Air Force a dozen years ago — right after I got out of Harvard. Flying's my business. It's what I know and it's all I know. Now I'm about to go out of business."

"How come?" said the furrier. "Our Air Force is getting bigger all the time."

"Oh, sure," said the flier. "More and more planes every year. But fewer and fewer pilots. They're replacing us with wire, fuses, and tubes that light up pretty. Automatic pilots, remote controlled planes, guided missiles. Ten years from now, instead of pilots, they'll be using preset relays."

So what?" I said. You'll get yourself a job on the ground where you wan't have so far to fall."

The Major looked at me with eyes which had probably looked down on Berlin and Ploesti.

"What do you know about falling?" he said. "For 12 years, now, I've done all my work in an office five miles up. Flying was the only job I ever had—and it suited me fine. Now they're getting ready to ground me. That's a heck of a long way to fall, mister."

"All good things come to an end," said the furrier.

"But why so soon?" said the major. "The artillery lasted 600 years, the infantry almost 3,000. But fliers? Fifty little years since Kitty Hawk, and poof!—we're gone like the dinosaur."

The flier upended his glass, rose to his feet and wished us goodnight. My friend and I watched him weave his way to the revolving door.

After a moment's silence, the furrier grunted.

"He thinks he's becoming extinct!" he said. "He should see the kind of business my firm did last year."

(Copyright 1954)

Cold Closes Jail

WORLAND, Wyo. (UP)—A recent cold spell made the Worland jail so cold, police released two prisoners. One returned later to clear himself of drunk charges, but the other apparently left for warmer climates.

SIDE GLANCES by Galbraith



"Look at the streaks on her face and that droopy hair! Is that what happens to all pretty girls in the rain?"

GRANDMA by Charles Kuhn



DONALD DUCK by Walt Disney



THE BERRYS by Merrill Blosser



BOOTS AND HER BUDDIES by Edgar Martin



NANCY by Ernie Bushmiller

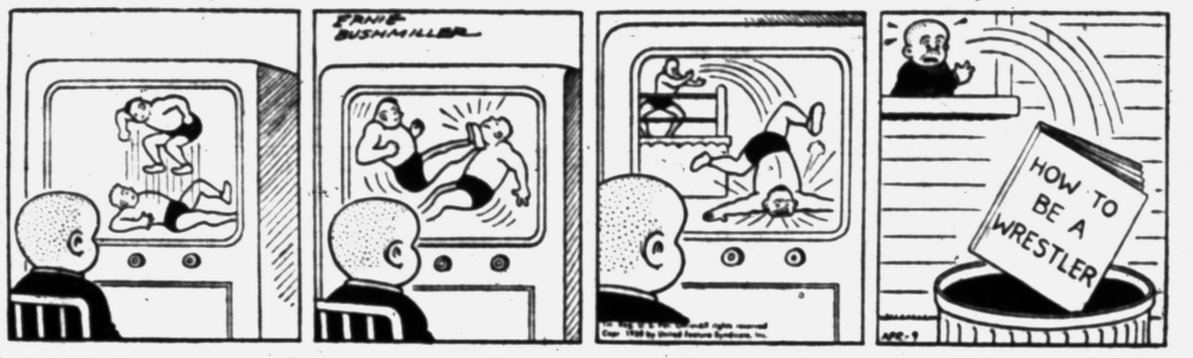

ALLEY OOP by T. V. Hamlin



DIXIE DUGAN by McEvoy and Strieber



FRECKLES AND HIS FRIENDS by Carl Grubert



CAPTAIN EASY by Leslie Turner



CISCO KID by Jose Luis Salinas



SPUR LINE by Boyd Raeburn



BOOST YOUR SPIRITS!

Beat boredom

Chew Wrigley's Spearmint Gum.
Good chewing relieves monotony.
Gives you a nice little lift.
Brightens up dull moments.

Enjoy it every day —millions do.
WRIGLEY'S SPEARMINT CHEWING GUM
Refreshing • Delicious
AH186

No Matter What
Your Problem
May Be
A Quick Action
WANT AD
Can help you solve it.
DIAL FE 2-8181
Ask for the Want Ad Dept.

LIFE'S BRIGHTEST MOMENTS Webster-Roth



BOARDING HOUSE



OUT OUR WAY



Board of Trade Prices Climb

CHICAGO (AP) — An active demand sent most commodities higher price-wise on the Board of Trade today. Trading quieted somewhat after the opening flurry.

May soybeans established leadership on a gain of more than six cents a bushel at one time, setting a new seasonal mark. Strength in oil and meal along with export reports aided that market.

Near the end of the first hour wheat was ⅝ to 1⅜ cents higher, May $2.19⅛, corn was ⅜ to 1⅛ higher, May $1.50⅞, oats were ⅛ to ⅜ lower, May 75⅝ and rye was to 1 cent higher, May $1.08¼. Soybeans were 1 to 3¾ cents higher, May $3.65-3.66 and lard was 5 to 18 cents a hundred pounds higher, May $20.22.

Grain Prices

CHICAGO GRAIN

CHICAGO (AP)—Opening grain:

Wheat		Soybeans	
May	2.19⅛	May	3.71
July	2.17¾	July	3.67½
Sept	2.21⅛	Sept	2.76
Dec	2.26	Nov	2.55¾
Corn		Jan	2.59½
May	1.51	Lard	
July	1.52⅝	May	20.30
Sept	1.51	July	19.70
Dec	1.43⅝	Sept	17.55
Oats		Oct	15.90
May	.75¾	Nov	14.85
July	.72¼	Soybean Oil	
Sept	.72	May	13.85
Dec	.73⅛	July	13.80
Rye		Sept	12.70
May	1.08¾	Oct	11.30
July	1.11	Dec	11.18
Sept	1.14¾		
Dec	1.17⅛		

County Deaths

Mrs. Eva M. Buska

ARMADA—Service for Mrs. Eva Mary Buska, 67, who died here Tuesday at the home of her daughter, Mrs. Lyman Hoxie, 74241 Burk, was held this morning at St. Mary Mystical Church, with burial in Mount Olivet Cemetery, Detroit.

Ernest Deming

CASS CITY—Service for Ernest Deming, 65, of Detroit, a former resident here, was scheduled for 2 p.m. today in the Little Funeral Home, with burial in Elkland Cemetery. He died suddenly Monday.

Sundra E. Weakland

KEEGO HARBOR — Service for Sundra E. Weakland, 22-month-old dauughter of Mr. and Mrs. James A. Weakland, 1940 Parkdale, Cass Park subdivision, will be at 1 p. m. Saturday at C. J. Godhardt Funeral Home, with burial in White Chapel Memorial Cemetery.

Surviving besides her parents are four brothers and sisters, James Jr., Michael, Harvest and Jamy at home, and grandparents, Mr. and Mrs. John Weakland of Pontiac and Mr. and Mrs. David Burket of Oxford.

Mrs. Charles J. Schlutow

AUBURN HEIGHTS — Service for Mrs. Charles J. (Elsa Irene) Schlutow, 50, who died Wednesday at her home, 71 Tebeau Ct., will be at 11 a. m. Saturday at Pursley Funeral Home, with burial in Perry Mt. Park Cemetery.

Arrested Youths Name 4 Others

Juveniles Accused of Stealing 9 Cars Over Weekend for Joyrides

Four juveniles have been accused by two other Waterford Township youths of stealing nine cars over the weekend and taking joyrides in them.

The four were arrested by Waterford Township Police on information furnished by two youths charged with larceny from an auto.

One of the youths, Laverne Collom, 18, of 7335 Pershing, waived examination on the larceny charge yesterday and was bound over to Oakland County Circuit Court for arraignment April 15. He was freed on $500 bond by Township Justice Willis D. Lefurgy.

His juvenile companion is being held in Oakland County Children's Home.

The four juveniles implicated in the car thefts allegedly stole the autos between Saturday and Monday in the Pontiac area. Two are in the Children's home and the others were released into the custody of their parents.

Waterford Township Police Chief Frank Van Atta said Collom and his companion were arrested Tuesday by Patrolman Millard Pender after stolen articles were found in their car.

The articles had been stripped from a car stolen Monday night, Van Atta added.

Jet Maneuvers Over City Marked by Vapor Trails

Several vapor trails seen in the sky over Pontiac today were not made by novice skywriters learning their trade, but by the passage of several Air Force jet planes at extremely high altitudes.

About 12 of the F-86-D interceptors, an all-weather jet plane based at Selfridge Air Force Base in Mt. Clemens, were flying over the area in a simulated interceptor problem, officials at Selfridge said.

Vapor trails are formed when super-saturated air at high altitudes is disturbed by the aircraft causing condensation of the air in the plane's path.

MARKETS

Produce

DETROIT PRODUCE

DETROIT (UP)—Wholesale prices on public farmers' markets.

Fruits: Apples, Delicious, fancy, 4.00-5.50 bu; No 1, 3.50-4.00 bu; apples, Greenings, No 1, 2.25-2.75 bu; apples, Jonathan, fancy, 3.50 bu; No 1, 2.00-2.50 bu; apples, McIntosh, fancy, 3.75 bu; No 1, 2.50-3.25 bu; apples, Northern Spy, fancy, 4.50 bu; No 1, 2.00-2.50 bu; apples, Steele's Red, fancy, 3.50 bu; No 1, 2.50-3.00 bu; apples, Wagener, fancy, 3.25 bu; No 1, 2.25-2.75 bu.

Vegetables: Beets, topped, No 1, 80-1.00 bu; fancy, 1.25 doz bchs. Cabbage, standard variety, No 1, 70-90 bu. Carrots, topped, No 1, 1.00-1.50 bu. Horseradish, No 1, 2.00-7.00 pk bskt. Leeks, No 1, 1.00-1.25 doz bchs. Onions, dry, No 1, 65-75 50-lb bag; onions, sets, No 1, 2.50-2.75 32-lb bag. Parsley root, No 1, 75-1.25 doz bchs. Parsnips, No 1, 1.00-1.50 ½ bu. Potatoes, No 1, 90-1.10 50-lb bag; potatoes, No 1, 1.70-2.00 100-lb bag. Radishes, black, No 1, 1.00-1.50 bu; radishes, red, No 1, 65-90 doz bchs. Turnips, topped, No 1, 1.00-1.50 bu.

CHICAGO BUTTER AND EGGS

CHICAGO (AP) — Butter steady; receipts 1,146,736; wholesale buying prices unchanged; 93 score AA 57; 92 A 57; 90 B 56.5; 89 C 55; cars: 90 B 57; 89 C 55.5.

Eggs irregular; receipts 14,550; wholesale buying prices 2½ cents lower to 1½ cents higher; U.S. large 37.5-41; U.S. mediums 36; U.S. standards 33; current receipts 31.5; dirties 30.5; checks 30.

DETROIT EGGS

DETROIT (AP)—The following prices per dozen were paid f.o.b. Detroit by first receivers for case lots of federal-state graded eggs:

Whites: Jumbo A 50-52, wtd avg 50½; large 43-46, wtd avg 45½; medium 41-42, wtd avg 42. B, large 41-42, wtd avg 42. Browns: A jumbo 49, large 41-43, wtd avg 42; medium 40-41, wtd avg 41. B, large 40-41, wtd avg 40½. C, large 39, checks 28-30, wtd avg 29½.

CHICAGO POTATOES

CHICAGO (AP)—Potatoes: Arrivals 62; on track 280; total U.S. shipments 919; old stock supplies light; demand slow; market dull; best large Russets held firm but limited trading; Idaho Russets 3.40; utilities 2.00; bakers 4.25; Red River Valley Round Reds 2.15; new stock supplies moderate; demand good; market slightly stronger for good stock; Florida Round Reds 2.00-2.10.

DETROIT POULTRY

DETROIT (AP)—Thoe following prices were paid per lb f.o.b. Detroit for No. 1 quality live poultry up to 10 a.m.

Hens: Heavy type 25-28, light type 21-22. Heavy type broilers or fryers 3-3½ lbs whites 26, grey crosses 28, Barred Rocks 29-29½. Caponettes, 4½-5 lbs, 35.

CHICAGO POULTRY

CHICAGO (AP)—Live poultry steady to firm; receipts 1,802 coops; f.o.b. paying prices unchanged to 1 cent higher; heavy hens 26-29; light hens 18-19; fryers or broilers 23-27; old roosters 16-18; Beltsville turkeys 35.

Livestock

DETROIT LIVESTOCK

DETROIT (AP)—Hogs—Salable 100. Not enough offered to make a market, undertone strong.

Cattle—Salable 225. Today's market steady. Compared last Thursday: Market somewhat uneven, but moderately active; good clearance; slaughter steers and heifers steady; cows fully 50 cents higher; bulls steady to strong; stockers and feeders steady; 11 head prime 1057 lb. steers 25.50; several lots high choice to prime 971-1170 lb. steers 24.25-24.50; bulk mostly choice steers and yearlings 22.50-24.00; bulk good to low choice fed steers 18.50-22.50; odd head choice and prime fed heifers 20.00-23.00; bulk good to low choice fed heifers 18.00-20.00; bulk utility to low good steers and heifers 15.00-18.00; some low utility and cutter grades 14.00 down; bulk utility and commercial cows 12.00-13.50; few heavy Holstein and young commercial cows 14.00-15.00; canners and cutters mostly 10.00-11.50; some lightweight shelly canners 9.50 down; bulk utility and commercial bulls 13.00-13.50, outstanding heavy commercial bulls to 16.00; bulk good to choice 457-636 lb stockers 18.50-20.25; load choice 892 lb. feeders 21.00.

Calves—Salable 50. Today's market slow, weak. Compared last Thursday vealers uneven but mostly steady, bulk choice to low prime vealers 24.00-29.00, mostly 28.00 down; odd head high prime to 30.00 early; bulk commercial and good 17.00-23.00; cull and utility mostly 8.00-16.00.

Sheep — Salable 50. Today's market nominally unchanged. Compared last Thursday: Slaughter lambs closed 50 cents lower after being steady through early Wednesday; sheep slow, steady; bulk high good to prime under 104 lbs. wooled lambs 26.50-28.00; receipts mostly shorn lambs; bulk high good to prime shorn lambs No. 1 skins 23.00-24.50; several decks choice and prime 95-98 lbs. 25.00, late top 24.50; few utility to low good shorn lambs 18.00-23.00; some good and choice wooled slaughter ewes up to 12.00; most cull to good shorn ewes 5.00-8.50.

CHICAGO LIVESTOCK

CHICAGO (AP) — Salable hogs 5,500; fairly active 15-25 higher on butchers; sows slow 25-50 lower; most choice 190-260 lb butchers 27.25-27.65; a few choice No 1 and 2 27.25; most 270-310 lb 26.75-27.35; bulk 320-375 lb 25.75-26.75; most sows around 600 lb and lighter 22.00-24.75; a few 25.00; good clearance.

Salable cattle 2,000; calves 300; slaughter steers and heifers scarce; active; steady to strong; spots 25-50 higher; cows strong to 25 higher; other classes steady; good and choice steers 1,150 lb down 20.00-24.50; a load of average choice to high choice 1,150 lb down 25.50; a few high choice to low prime steers sold up to 27.00; good and choice heifers 19.00-23.00; a package of prime 786 lb mixed steers and heifers 25.00; utility to low good heifers 13.50-18.50; utility and commercial cows 11.50-15.00; canners and cutters 9.00-11.50; utility and commercial bulls 14.00-16.00; good and choice vealers 22.00-27.00; culls down to 10.00 and occasionally as low as 8.00; a few good to low choice yearling feeding steers 19.00-20.50.

Salable sheep 700; general trade slow; unlimited supply slaughter lambs and market not established; slaughter sheep steady to weak; a few small lots good to mostly choice wooled slaughter lambs around 110 lb down 23.50-26.00; cull to low good kind 16.00-23.00; few lots cull to choice wooled slaughter ewes 6.00-10.00.



STAR GOLFER SLAIN — Billy Leigh, 23, a star Florida amateur golfer, was shot and killed April 7 at Lakeland, Fla. Police Chief Leo Brooker said Dr. Dodge D. Mentzer admitted the shooting, saying Leigh had been running around with his wife for three years. This picture was taken when Leigh was runner-up in a golf tournament at Lakeland three years ago.

PUBLIC SALE

1948 Pontiac 4 door, Motor No. P8PA-23838. Sale to be held 1:30 p.m., April 12, 1954 at 275 N. Woodward, Birmingham, Michigan.

April 8, 10, '54

Stocks Move Up for Third Day

NEW YORK (AP)—The stock market made moderate progress today in early dealings.

Gains were held down to fractions with some leaders pushing to around a point. Losses were small.

U. S. Steel, yesterday's most active issue, opened today on a block of 10,000 shares up ½ at 44, and it continued to trade at that price.

All the steels were higher along with the motors, utilities, coppers, chemicals, electronic issues, railroads, oils, and aircrafts.

This is the third straight session of advancing prices which has brought the market out of a reaction and sent it on average to the highest levels of the year.

Among higher stocks today were Bethlehem Steel, General Motors, Boeing, Radio Corp., American Telephone, Du Pont, General Electric, New York Central, Sinclair Oil, and Johns-Manville.

New York Stocks

Figures after decimal points are eighths

Adams Exp	31.2	Int Tel & Tel	16
Admiral	20.5	Johns Man	63.5
Air Reduc	23.3	Kelsey Hay	17.6
Alleg L Stl	34.4	Kennecott	75.7
Allied Ch	87	Kroger	45
Allied Strs	42.2	Lehn & F	16.5
Allis Chal	50.4	Lib McN & L	9
Alum Ltd	58.4	Ligg & Mey	64.3
Alum Co Am	74.3	Lockh Aire	33.6
Am Airlin	12.5	Loew's	13.7
Am Can	39.2	Lone S Cem	35.3
Am Car & Fdy	34.4	Mack Trucks	13.6
Am Cyan	48.3	Martin Gl	23.5
Am Gas & El	36.4	May D Str	39.2
Am Loco	15.3	Mead Cp	33.1
Am M & Fdy	27.2	Mid Cont Pet	71.5
Am N Gas	43.7	Monsan Ch	84.2
Am Rad	17.4	Mont Ward	60.6
Am Seating	26.2	Mot Wheel	23.3
Am Smelt	35.1	Motorola	36.4
Am Stl Fd	28.6	Mueller Br	24.4
Am Tel & Tel	164.3	Murray Cp	19.5
Am Tob	63.1	Nash Kelv	14
Anac Cop	34.6	Nat Bisc	36.7
Anac W & C	50	Nat Dairy	70.1
Armour	9	Nat Lead	45
Atchison	97	Nat Stl	50
Atl Cst Line	97	Nat Thea	6.6
Atl Refin	33.3	NY Air Brk	19.7
Avoc Mfg	5.3	NY Central	22.4
Bald Lima	9.1	Nia M Pw	29.1
Balt & Ohio	20	Norf & West	40.2
Bendix Av	69.2	No Am Av	27.6
Beth Stl	59.5	Nor Pac	58.6
Boeing Airp	77	Northw Airl	9.1
Borden	58.4	Ohio Oil	65
Briggs Mf	38.2	Packard	3.4
Brist My	24.2	Pan Am W Air	10.6
Brun Balke	16	Param Pict	30.6
Budd Co	13.3	Parke Lav	34.5
Burr Add	17.2	Penney (JC)	80.4
Campb Wy	21.7	Pa RR	16.2
Can Dry	13.6	Pepsi Cola	15.2
Cdn Pac	25	Phelps D	36.1
Capital Airl	9.3	Phillip Mor	84.7
Case (J I)	15.7	Phill Pet	63.4
Cater Trac	50.2	Pills Mills	39.2
Celanese	20.1	Pit Plate Gl	58
Ches & Ohio	34.1	Proct Gam	76.2
Chrysler	61.5	Pullman	47.1
Cities Svc	92.4	Pure Oil	57.2
Climax Mo	45.6	RKO Pic	6
Coca Cola	123.2	Radio Cp	28.2
Colg Palm	42	Rem Rand	17
Col Gas	14.3	Reo Motors	27.1
Con Edis	43.3	Repub Stl	51
Con G-E	28.1	Rey Tob B	39.3
Consum Pw	42.1	St Jos Lead	36.6
Cont Can	62.6	Seab Al Rt	47.2
Cont Mot	9.1	Sears Roeb	60.4
Cruc Stl	26.1	Shell Oil	92.1
Curtiss Wr	10.2	Sinclair Oil	40.2
Det Edis	31	Socony Vac	40.1
Doug Aire	111.2	Sou Pac	41.3
Dow Chem	37	Sou Ry	45
DuPont	117.7	Sperry	57.6
East Air L	23.3	Std Brand	31.1
Eastm Kod	54.7	Std Oil Calif	60.5
El Auto L	43	Std Oil Ind	81
El & Mus In	2	Std Oil NJ	81.6
Emer Rad	10.4	Std Oil Ohio	37.6
Ex-Cell-O	68	Studebaker	19.4
Firestone	74	Suth Pap	36.4
Freepst Sul	59.1	Syiv El Pd	35.2
Gen Elec	108.4	Texas Co	68.4
Gen Fds	60.5	Tex G Sul	90.1
Gen Mot	67.7	Thomp Pd	59
Gen Ry Sig	28.6	Timk R Bear	41.1
Gen Shoe	46.4	Tran W Air	15.7
Gen Tel	49.2	Transamer	28.6
Gen Time	28	Twent C Fox	20.6
Gen T & Rub	34	Un Carbide	78
Gillette	53.6	Unit Air Lin	24.1
Goebel Br	6.7	Unit Aire	56.5
Goodyear	62	United Cp	5.3
Grah Paige	1.3	Unit Fruit	49.2
Gt No Ry pf	52.4	Un Gas Im	35
Gt West S	19.5	U S Lines	14.2
Greyhound	13.7	U S Rub	34
Gulf Oil	57	U S Smelt	49.6
Holland F	14.1	U S Steel	44
Homestk	40.1	U S Tob	17.3
Houd Hersh	15.6	Warn B Pic	15
Hud Mot	9.3	West Un Tel	40
Ill Cent	84.6	Westg A Brk	25.6
Inland Stl	47.1	Westg El	64.3
Inspir Cop	24.4	White Mot	29.3
Interlk Ir	15.7	Woolworth	42.5
Int Harv	29.7	Yale & Tow	42.2
Int Nick	38.4	Young S & W	22
Int Paper	64.6	Yngst Sh & T	42
		Clark Equip	38.2

STOCK AVERAGES

(Compiled by The Associated Press)

	30 Indust.	15 Rails	15 Util.	60 Stocks
Net change	+.2	—.1	+.2	+.1
Noon, today	159.7	84.5	59.1	118.2
Previous day	159.5	84.6	58.9	118.1
Week ago	154.9	84.3	59.0	117.7
Month ago	154.9	85.1	58.3	116.1
Year ago	141.9	86.9	53.8	109.6
1954 high	159.5	86.3	59.0	118.1
1954 low	143.9	77.8	55.4	108.0
1953 high	151.8	93.6	55.8	116.3
1953 low	130.2	73.5	50.5	99.5

DETROIT STOCKS

(Hornblower & Weeks)

Figures after decimal points are eighths

	High	Low	Noon
Baldwin Rubber*	11.7	13	
D & C Navigation*	11	11.1	
Gerity-Michigan*	2.2	2.5	
Kingston Products*	2.6	3.2	
Masco Screw	3	3	3
Midwest Abrasive*	6.2	6.6	
Rudy Mfg	3.5	3.5	3.5
Wayne Screw*	1.4	1.5	

*No sale; bid and asked.

FOREIGN EXCHANGE

NEW YORK (AP) — Foreign exchange rates follow (Great Britain in dollars, others in cents):

Canadian dollar in New York open market 2 3/16 per cent premium or 102.18¾ U.S. cents, up 1/16 of a cent. Europe: Great Britain (pound) $2.81-13/16, unchanged; 30 day futures 2.81-13/32, off 3/32 of a cent; 90 day futures 2.81 9/32, off 3/32 of a cent. Belgium (franc) 1.99 1/16, up .00¼ of a cent. France (franc) .28⅝ of a cent, unchanged. Holland (guilder) 26.42, unchanged. Italy (lira) .16¼ of a cent, unchanged. Portugal (escudo) 3.50, unchanged. Sweden (krona) 19.34, unchanged. Switzerland (franc) (free) 23.32, unchanged. Denmark (krone) 14.52, unchanged.

Mrs. William Connelly Is Hostess for WSCS

GALLOWAY LAKE — Mrs. William Connelly was hostess to this week's meeting of the Methodist Church WSCS. Mrs. Milton Walters gave the lesson, "Who Are the Guilty?"

The May meeting will be at the home of Mrs. Oscar Bouck of 2170 Pontiac Rd.



AP Wirephoto

FRITZI SCHEFF

One-time famous opera star, Fritzi Scheff, died in New York today. The Vienna-born actress and singer made her debut in Europe nearly 60 years ago and Victor Herbert wrote for her the immortal "Kiss Me Again."

Trio Sentenced for Policy Slips

Police Arrest Three After Receiving Tips From Factory Officials

Three men each drew 30-day sentences in the County Jail after pleading guilty to charges of possessing policy slips Thursday in Pontiac Municipal Court.

The trio, Wesley Williams, 64, of 110 Jackson St.; Charles G. Brown, 37, of 182 Wessen St., and Ned Womack, 29, of 352 Howard McNeill St., failed to pay fines of $100 each after appearing before Judge Maurice E. Finnegan.

According to Pontiac Police, Brown and Womack were booked on the charge after they were arrested for speeding Thursday. Policy books were confiscated from them.

Sgt. Donny Ashley, head of the vice bureau, said the two men later implicated Williams.

Ashley said Brown and Womack were under surveillance for three days after police received a tip from local factory officials.

Plant protection guards told police that they suspected the two of circulating slips while employed in a cafeteria concession.

Car Blazes Trail to Tracks, Gets Front Sliced Off

A Rochester motorist, who blazed a new trail from Frembes street in Drayton Plains to the Grand Trunk Western Railroad tracks, ended up yesterday morning with half an automobile when the other half was sheered off by a freight train.

Raymond Giggs, 32, of 1770 School Rd., was traveling west on Frembes, a new dead-end street west of U. S. 10. He failed to stop at the end of the street and his car rolled onto the tracks about 60 feet away, said Waterford Township police.

Patrolmen William Stokes and Millard Pender said Giggs struggled for 45 minutes in a vain effort to free the front wheels resting between the rails.

A freight train came whistling down the tracks and cut the car in two at the windshield. Gibbs was not injured, patrolmen said.

Studebaker Deliveries Up 31 Per Cent Lately

SOUTH BEND, Ind. (UP) —The Studebaker Corp.'s retail deliveries of passenger cars and trucks in the 10-day period ended March 31 were the highest of any such period since Oct. 31.

The company announced Thursday that retail deliveries of passenger cars in the period ran 31 per cent above the preceding period. For the month, deliveries were 23 per cent higher than in February.

Buys Partner's Interest in Tru-Bilt Block Co.

Thomas J. Clifton of 1331 Fieldway Dr. revently bought his partner's interest in the Tru-Bilt Block Co. at 1992 Pontiac Dr.

Clifton, a Pontiac resident since 1937, said the company specializes in structural steel and also deals in cement block and building supplies. A graduate engineer acts as estimator and draftsman on jobs involving structural steel, Clifton said.

The Saar region, disputed by Germany and France over the years, produces about 12 million tons of coal annually.

Pontiac Police Add 12 Rookies

Acquisition of Recruits to Enable Promotions Within Department

Pontiac Police Chief Herbert W. Straley announced today the addition of 12 new policemen, boosting the department's strength to 108 men.

The men will start an eight-week police course beginning Monday, according to Capt. Edward H. Shigley, head of administration.

The hiring of the recruits, Straley said, will enable the department to make detective, sergeant and lieutenant promotions. The promotions have been held up for the past two months.

Shigley said that five of the men are replacements for officers who left the department since last August. The remaining seven are additions to the force.

The recruits are: Wilbur Carrier, 23, of 564 Melrose Ave.; Gene L. Felker, 26, of 189 Oriole, Milford; James F. Fritz, 23, of 3050 Phillips Rd.; Gerald L. Gaedt, 23, of 104 E. Washington, Milford; Thomas L. Hereford, 22, of 50 Ypsilanti Ave.; Billy L. Irwin, 29, of 55 S. Tasmania St.; Billy F. Jones, 23 of 28½ S. Saginaw St.; Thomas E. Larrison, 21, of 870 Otter Ave.; Hall B. Mercer, 26, of 2891 Walsh, Rochester; John D. Pleasant, 24, of 17 Clarke St.; Patrick F. Weaver, 22, of 275 Drayton, Ferndale, and Maurice J. Nolin, 25, of 67 Close St.

State and Detroit Police and local officials will conduct the police school which will end May 7.

Capt. Shigley said rookies from other police departments also will attend the classes.

Unusual Husband Shows Gratitude in Unusual Way

OAKLAND, Calif. (AP)—Classified ad in the Oakland Tribune:

"I am responsible for all debts and obligations of my wife, Virginia, both present and future, and am more than happy to be the provider for a woman who has borne me five lovely daughters and with an overabundance of love and care has made the past eight years of married life the nicest years of my life. On this our eighth anniversary, I wish to publicly express my gratitude. David Rousseau."

Rousseau explained from his San Lorenzo home he chose this way to celebrate his eighth wedding anniversary "just to show that there are some happy married couples in the world."

Business Briefs

NEW YORK—The administrative and Clerical Council of the National Urban League will sponsor its second annual Secretarial Clinic at Sarah Lawrence College, Bronxville, N. Y., June 5. It will feature workshop sessions dealing with problems and aspirations of new and experienced workers. The sessions will be conducted by top-notch secretaries and personnel managers.

Sales Promotion will set the theme for the University of Michigan 8th annual Merchandising Conference, to be held April 20-21. Dealing with an over-all sales promotion program, the event will be sponsored by the U-M School of Business Administration, the Michigan Retailers Assn., the Affiliated Trade Organizations, and the National Assn. of Display Industries.

Most bobcats weigh 15 to 25 pounds although some have grown to 40 pounds in the Rocky mountain districts.

AUCTION AUCTION

Tool Room & Production Machinery & Equipment

By oder of the U. S. District Court for the Eastern District of Michigan, Southern Division

THURSDAY, April 15 at 10:30 A. M. assets belonging to the estate of:

INDUSTRIAL FACILITIES CO., INC.

on the premises at 391 EAST WILSON AVE., PONTIAC, MICH.

LATHES. 2 Schumaker & Boyes 24" & 32" Swing, LeBlond 17-19 Rapid Production, Reed 16x36, American Gap 32" Swing, 2 Logan 16" Model 922.

TURRET LATHES. Gisholt #4L Geared Head, 4 Warner & Swasey #3A, Libby 20" Swing, 2 Potter & Johnson #6A, Foster Turret Lathe.

MILLING MACHINES. Milwaukee #2B Universal, Milwaukee #3 Horizontal, Cincinnati #2 Horizontal, Cincinnati #2 Vertical, Rockford #1 Horizontal Universal.

GRINDERS. Cincinnati #2 Centerless, Brown & Sharpe #32 External, Heald #70 Internal, Landis 16x48 Crank Grinder, Delta Surface Grinder, Delta & Oliver Tool Grinders, Dumore Grinder, etc.

DRILL PRESSES. Cincinnati Bickford 4' Radial, Western 3' Radial, 2 Barnes 24", Kokomo 24", 3 Delta 17", Delta 14" Leland Gifford 2 Spindle.

MISCELLANEOUS. Precision Tools, Carvin Tapper, Kalamazoo Metal Cutting Band Saw, Delta 12" Band Saw, Tomco Table Saw, 2 Cleveland ½" Automatics, Air Compressors, Welders, Arbor Presses, Sanders, Steel Small Tools, Shop Equipment, Office Fixtures, etc.

TRUCKS. 1-1951 GMC 2 ton Stake Truck. 1-1952 GMC ½ ton Pickup Truck.

INSPECTION: Wed. April 14 from 10 A. M. to 4 P. M.

IMMEDIATE CONFIRMATION & DELIVERY

Paul J. Wieselberg, Receiver
H. V. Popkin & S. Feisner, Attorneys for Receiver

JOS. B. WHITMAN CO. AUCTIONEERS

Lafayette Bldg., Detroit, Mich. Woodward 3-4980

Automobile Super Market

Wise Buys for Thrifty Guys!

Select from more than 100 late used cars—all makes all models.

You'll Like Shopping at

America's Greatest Small Town Dealership

L. C. ANDERSON, Inc.

MY 2-2411

On Route M-24 Lake Orion Mich.

News in Brief

Almon C. Medlen, 32, of 625 Going St., pleaded guilty to driving his auto without an operator's license and paid a $10 fine Thursday when he appeared before Pontiac Judge Maurice E. Finnegan.

Pleading guilty to a reckless driving charge yesterday before Pontiac Judge Odin H. Johnson, Manuel E. Gifford, 18, of 229 E. Walton Blvd., paid a $75 fine.

Willmore F. Chaney, 47, of 541 Whittemore St., pleaded innocent to a drunk driving charge Thursday after appearing before Pontiac Judge Maurice E. Finnegan. Chaney was released on personal bond, pending trial Thursday.

Orion Township Justice Helmar G. Stanaback, yesterday fined James M. Jordan, 24, of 4829 General Squire Rd., Dryden, $50 and $15 costs for reckless driving.

A personal bond was posted by Merle R. Laurain, 26, of 60 Judson St., Thursday after he pleaded innocent to a drunk driving charge. Pontiac Judge Maurice E. Finnegan set trial for Thursday.

Red Cross benefit car wash Sat. and Sun. Parmeter's Gas Station, W. Huron at Dakota. $1 a car. Y. M. C. A. Phalanx Club. — Adv.

Colonial Group rummage sale Sat., April 10, 8 a. m. First Cong. Church, Huron & Mill Sts. Adv.

Rummage sale, First Presbyterian Church, Fri. evening, April 9th, 6:30. —Adv.

If your friend's in jail and needs bail, Ph. FE 5-5201. C. A. Mitchell or Ph. MA 5-4031, Guy Carter.

Choir Will Present Cantata at Drayton

DRAYTON PLAINS — The cantata "Christ Crucified," based on scriptures and hymns of the Passion season, will be presented by the senior choir of Community Presbyterian Church at 4:30 p. m. Sunday.

Soloists will be the Rev. Roy Lambert, tenor; Howard Trenkel, bass; Mrs. John Reagan, alto, and Mrs. Bruce Andress, mezzo soprano. The Rev. W. J. Teeuwissen Jr. will read the scriptures.

A special offering for choir projects will be taken.

Drayton Birthday Club to Make Scrap Books

DRAYTON PLAINS—The Drayton Birthday Club met Wednesday at the home of Mrs. F. W. Mackinder. Plans were made for the group to make scrap books at the next meeting to be given to the children's Hospital.

Mrs. Mackinder spoke on her recent trip to Arizona and California. Mrs. Gerald Urick told of her trip to Florida.

Warsaw Cracks Down on Teenage Toughs

WARSAW, Poland (UP)—Police in Warsaw have formed special squads to round up gangs of teenage toughs in the outskirts of the Polish capital.

Polish newspapers have complained of "hooliganism" by young toughs who have beat up school teachers and interrupted meetings of Communist youth organizations.

Two Shaw Brothers Open Supply Store

Joseph A. Shaw and his brother, Charles W., recently opened the S. and S. Auto Supply Co. at 1062 W. Huron St.

The brothers say they have a complete stock of auto accessories and parts and the 18x60 foot store has parking space for at least 100 autos.

Joseph says he will act as partner in the new store but intends to carry on his own business, Shaw's Auto Accessories, which he started in 1945.



MIKE FLYNN
Used Car Manager

CHECK WITH MIKE

For Your Best Buy in a Safety Inspected USED CAR!

SPECIAL THIS WEEK!

1953 Rambler Custom Station Wagon

LIKE NEW

YOUR OLD CAR DOWN!

KIMBALL BROS., Inc.

YOUR NASH DEALER

85 W. Lawrence at Cass Phone FE 4-1545

OPEN NIGHTS

The Happiest Homes Are Financed Our Low-Cost Way!



See Us or Call Today!

Capitol Savings & Loan Co.

75 West Huron St. FE 4-0561

BUSY BIRD

That's right, Partridge is busy scratching around for all kinds of farms, businesses and homes for his long list of qualified buyers. To buy, to sell, remember Realtor Partridge is the "bird" to see. Call today!

WARD E. PARTRIDGE

43 W. Huron St. Phone FE 2-8216

SAVE WASTE PAPER!

We Are Now Paying

News Paper.....30c per 100 lbs.

Magazines.....60c per 100 lbs.

Scrap Iron—Junk Cars—Structural Steel

TYPHOON STEEL CO.

FE 4-9582

135 Branch St. Across from American Forging & Socket

YOUR MONEY GOES FARTHER WITH AN A-1 USED CAR OR TRUCK!

Wow! what bargains



USED CAR AND TRUCK BUYER'S CHECK LIST

CHECK HERE ☑ WIDER CHOICE! Your Ford Dealer gets all models and all makes as trade-ins for new Fords!

CHECK HERE ☑ BOTTOM PRICES! Your Ford Dealer doesn't depend on used car profits to stay in business, so he can sell to you at "rock bottom" prices!

☑ AND YOU BUY IN CONFIDENCE! Your Ford Dealer is a reputable business man, here to stay. He wants your trust because someday he hopes to sell you a new car!

Only your FORD DEALER can give you ALL these buying advantages

Only your Ford Dealer can give wider choice, bottom prices and the confidence that comes with an A-1 sticker. For only after a rigid inspection and tune-up by expert mechanics can a used car or truck rate the A-1 sticker from your Ford Dealer. See him today!

Only FORD DEALERS have USED CARS AND TRUCKS A-1 IN APPEARANCE! A-1 IN CONDITION! A-1 IN VALUE!

F.D.A.F.

CY OWENS

147 South Saginaw St. Phone FE 5-4101

INDEX TO CLASSIFICATIONS

ANNOUNCEMENTS

Card of Thanks 1
In Memoriam 2
Flowers 3
Funeral Directors 4
Cemetery Lots 5

EMPLOYMENT

Help Wanted Male 6
Help Wanted Female 7
Help Wanted 8
Instructions 9
Work Wanted Male 10
Work Wanted Female 11

SERVICES OFFERED

Building Service 12
Business Services 13
Bookkeeping & Taxes 14
Chiropodists 15
Dressmaking & Tailoring 16
Income Tax Service 17
Laundry Service 18
Moving & Trucking 19
Painting & Decorating 20
Photos & Accessories 21
Television Service 22
Typewriter Service 22A
Upholstering 23

NOTICES

Lost & Found 24
Notices & Personals 25

WANTED

Wtd. Child. to Board 26
Wtd. Household Goods 27
Wtd. Miscellaneous 28
Money Wanted 28A
Wanted to Rent 29
Share Living Quarters 30
Wtd. Transportation 31
Wtd. Contracts, Mtgs. 32
Wanted Real Estate 32A

RENTALS OFFERED

Rent Apts. Furnished 33
Rent Apts. Unfurnished 34
Rent Houses Furnished 35
Rent Houses Unfurnished 36
For Rent Rooms 37
Rooms With Board 38
Convalescent Homes 38A
Hotel Rooms 39
Rent Stores 40
Rent Office Space 41
For Rent Miscellaneous 42

REAL ESTATE FOR SALE

For Sale Houses 43
For Sale Lake Property 44
Rent Lake Property 44A
For Sale Resort Property 45
Suburban Property 45A
For Sale Lots 46
For Sale Acreage 47
For Sale Farms 48
Sale Business Property 49
Rent or Lease Bus. Prop. 49A
For Sale or Exchange 50

FINANCIAL

Business Opportunities 51
Sale Land Contracts 52
Money to Loan 53
Mortgage Loans 54

AUTOMOTIVE

For Sale Housetrailers 55
Rent Trailer Space 56
Auto Accessories 57
Auto Service 58
Wanted Used Cars 59
Wanted Used Trucks 60
For Sale Used Cars 61
For Sale Used Trucks 62
Sale Motor Scooters 63
For Sale Motorcycles 64
For Sale Bicycles 65
Boats & Accessories 66
For Sale Airplanes 67
Transportation Offered 68

MERCHANDISE

Swaps 69
For Sale Clothing 70
Sale Household Goods 71
Valentine Gifts 71A
For Sale Miscellaneous 72
Sale Musical Goods 73
Sale Office Equipment 76
Sale Store Equipment 77
Sale Sporting Goods 78
Sand, Gravel & Dirt 79
Wood, Coal & Fuel 80
Plants, Trees, Shrubs 80A
Pet Sale Pets 81
Dogs Trained, Board 82

FARM MERCHANDISE

Hay, Grain & Feed 83
For Sale Livestock 84
Wanted Livestock 85
For Sale Poultry 86
Sale Farm Produce 87
Sale Farm Equipment 88
Auction Sales 89

Death Notices

GRAHAM, APRIL 8, 1954, BOBbye Verne, 1609 Inverness, Sylvan Lake, age 43; beloved wife of John W. Graham; dear mother of Garon Jane Rose, Gregory Scott, and John King Graham; dear daughter of Jasper and Lestie Scott; dear sister of Gilbert P. Scott and Mrs. Juanita McAfee. Funeral service will be held Monday, April 12, at 2 p.m. at Orchard Lake Community Church with Rev. Barney D. Roepcke officiating. Interment in White Chapel. Mrs. Graham may be viewed at the Donelson-Johns Funeral Home until noon on Monday.

KELLER, APRIL 8, 1954, HARRY L., 304 Lee Run, Poland, Ohio, age 67; beloved husband of Mrs. Genevieve Keller; dear father of Harry Lewis Jr., and Dale Lee Keller; beloved son of Mrs. Audree P. Keller; dear brother of Lawrence, and Leonard Keller, and Mrs. Katheryn Hopkins. Funeral service will be held Saturday, April 10, at 1 p. m. at the Huntoon Funeral Home with Dr. H. H. Savage officiating. Interment in Flint, Mich. Mr. Keller will lie in state at the Huntoon Funeral Home.

KIRCHER, APRIL 8, 1954, JOSEPH A., 1861 Opdyke, age 73; beloved father of Mrs. John Copple and William J. Kircher. Funeral service will be held Monday, April 12, at 9 a. m. at St. Michael Catholic Church. Recitation of the Rosary at 8 p. m. Sunday evening at the Voorhees-Siple Funeral Home. Interment in Mt. Hope Cemetery. Mr. Kircher will lie in state at the Voorhees-Siple Funeral Home.

OLMSTED, APRIL 9, 1954, WILliam H., 63 Thorpe St., age 69, beloved father of Mrs. Elva Pierson and Mrs. LeRoy Cambrey. Funeral service will be held Monday, April 12th at 2:30 p.m. at the Farmer-Snover Funeral Home with Dr. Milton Bank officiating. Interment in Perry Mt. Park. Mr. Olmsted will lie in state at the Farmer-Snover Funeral Home.

SEGLER, APRIL 8, 1954, EMIL W., 1596 West Blvd., age 55; beloved husband of Mrs. Irene Parker Segler; dear father of Roy and Robert Segler, Mrs. Robert Thompson, Mrs. Mildred Burse, Mrs. Bethel Walker, and Mrs. Winifred Stokes; beloved son of Herman and Agustas Segler; dear brother of Fred, Herman and Gertrude Segler, Mrs. Clarence Hedtke, and Mrs. Agustas Letcher. Funeral service will be held Monday, April 12, at 1:30 p.m. at the Huntoon Funeral Home with Rev. Tom Malone officiating. Interment in Perry Mt. Park Cemetery. Mr. Segler will lie in state at the Huntoon Funeral Home.

SCHLUTOW, APRIL 7, 1954, ELSA Irene, 71 Tebeau Ct., Auburn Heights, age 50; beloved wife of Charles J. Schlutow; dear mother of Mrs. Maxine Uban, Miss Bonnie Schlutow, Bryant K. and Charles J. Jr., Schlutow; beloved daughter of Frank Bryant; dear sister of Mrs. Winifred Wenner. Funeral service will be held Saturday, April 10 at 11 a.m. with Dr. H. H. Savage officiating. Interment in Perry Mt. Park Cemetery. Mrs. Schlutow will lie in state at the Pursley Funeral Home.

THOMPSON, APRIL 8, 1954, ARchie Raymond, 2335 Dixie Hwy., age 46; beloved husband of Mrs. Mary Jeffery Thompson; dear father of Theodore, Harold, Shirley, and Loraine Thompson; beloved son of Silas Thompson; dear brother of Mason, E. Ralph, Lyle, Alvin, Clarence, Phillip and Melvin Thompson, Mrs. Maybelle Langworthy, Mrs. Dorothy Langworthy, Mrs. Irene Rentsman, and Mrs. Florence Welsh. Funeral service will be held Friday, April 9, at 8 p. m. at the Huntoon Funeral Home with Rev. James Luther officiating. Interment in Cadillac, Michigan. Mr. Thompson will lie in state at the Huntoon Funeral Home.

WEAKLAND, APRIL 8, 1954, Sundra E., 1940 Parkdale, Cass Park Subdivision; beloved infant daughter of James A. and Deloris Burket Weakland; dear sister of James Jr., Michael, Harvest, and Jamy Weakland. Funeral service will be held Saturday, April 10, at 1 p.m. at the C. J. Godhardt Funeral Home. Interment in White Chapel. Baby Sundra will lie in state at the C. J. Godhardt Funeral Home, Keego Harbor.

Card of Thanks 1

I WISH TO THANK MY FRIENDS, neighbors and relatives for their acts of kindness during the recent loss of my husband, Calvin Adams. Special thanks to the Areme Chapter No. 503, Rev. Tom Malone and Voorhees-Siple Funeral Home. Mrs. Calvin Adams.

WE WISH TO THANK OUR friends, neighbors and relatives for their acts of kindness during our recent bereavement of my son Lt. J. G. Edward Albert Hawkes. And special thanks to Reverand Barney Roepcke, Lt. J. G. Neil H. Andrew, Mary Cosgrove Circle, League of Women Voters, also Business of Professional Women, Mary Lee Hawkes.

WE WISH TO THANK REV. James Deeg for his words of comfort, we thank our friends, neighbors and relatives for their acts of kindness and floral offerings during the recent bereavement in the loss of our beloved husband and father, Mrs. Margaret Bragan and children.

In Memoriam 2

IN LOVING MEMORY OF MY dear husband, Tom Marinoff, who passed away one year ago today, April 8 1953.
It is lonesome here without you
And sad and weary the way
Life has not been the same
Since you were called away
Sadly missed by his wife Mary, Daughter and Grandson

IN LOVING MEMORY OF SEAB P. Zimmerman who passed away April 9,1952. Sadly missed by his wife and daughter Susan.

Flowers 3

SCHAFER'S FLORISTS—FLOWERS 123 AUBURN FE 2-3173

Funeral Directors 4

Voorhees-Siple
FUNERAL HOME
Ambulance Service, Plane or Motor
FE 2-837

Donelson-Johns
FUNERAL HOME
"DESIGNED FOR FUNERALS"

Cemetery Lots 5

ATTRACTIVE LOT IN PERRY Mem Park. Price reduced for quick sale. FE 2-6579.

BOX REPLIES

At 10 a.m. today there were replies at the Press office in the following boxes:

6, 10, 18, 13, 15, 16, 22, 24, 25, 31, 32, 39, 45, 68, 80, 83, 84, 102, 108, 109.

WHY HOARD CLOSET-CLUTTERS? Buyers are ready to pay you cash for 'em! To turn unneeded things into money, phone FE 2-8181 for an ad-writer.

The Pontiac Press
FOR WANT ADS
DIAL FE 2-8181
From 8 a.m. to 5 p.m.

All errors should be reported immediately. The Press assumes no responsibility for errors other than to cancel the charges for that portion of the first insertion of the advertisement which has been rendered valueless through the error. When cancellations are made be sure to get your "kill numbers." No adjustments will be given without it.

Closing time for advertisements containing type sizes larger than regular agate type is 12 o'clock noon the day previous to publication.

Transient Want Ads may be canceled up to 9:30 the day of publication.

CASH WANT AD RATES
Lines 1 Day 3 Days 6 days

3	$1.28	$1.68	$2.52
4	1.60	3.12	4.56
5	2.00	3.00	5.40
6	2.40	4.32	6.48
7	2.80	5.04	7.56
8	3.20	5.76	8.64
9	3.60	6.48	9.72

Birmingham Office
Ph. MIdwest 4-0844
379 Hamilton

Help Wanted Male 6

A PROFITABLE and Permanent Position

For a mature man age 23 to 45 who is now working. Unlimited opportunity for right man. Scientific aptitude test will be given those interested at 326 Riker Building Sat. A. M. April 10 at 11.

A MAN TO WORK WITH HORSES, who can ride and groom. Preferably married. Furnished apartment, Bill Queen, Metamora Hunt Club, Oxford Mich. OA 8-2296 after 6 p. m.

ATTENTION

If you're tired of layoffs, if your job is seasonable, or if you need more money it will pay you to investigate
Our rush season is just starting. Openings for full time and part time men. Excellent earnings. Call EMpire 3-5291 after 6:30 Friday or all day Saturday for appointment, or write P. O. Box 462, Milford.

Help Wanted Male 6

LAID OFF? HERE IS AN OPPORTUNITY FOR $100 PER WEEK. STEADY EMPLOYMENT.

We can use three full time men. References required. Between ages 22-54. Car distinct advantage. Apply 158 Oakland Ave.

MIDDLEAGED MAN TO ANSWER phone in office. 464 W. Huron. Sec between 10 and 4 p.m.

MAN

Man to work with manager. Steady job, good pay if you qualify. 9 N. Telegraph.

RAWLEIGH DEALER WANTED AT once. Good opportunity in city of Pontiac, north Macomb or west Wayne county. Write at once. Rawleigh's, Dept. MCD-89A-100, Freeport, Ill.

PART TIME WORK, MAN WITH sales or similar experience to make advertising presentation on appointment, four evenings weekly, salary $10 an evening, must have car. FE 4-8121.

SALESMEN

If you are looking for a long range program with above average earnings we have a place for you in new department at Waite's. Unlimited newspaper, radio and sures adequate leads. Direct mail support assures selling experience desirable but not essential. Training class starts Monday. Call Mr. Wygant at Pontiac Hotel for interview appointment after 5 Wednesday, Thursday or after 4:00 Monday.

PRESSER ON MENS GARMENTS. Apply Fox Dry Cleaners, 719 W. Huron.

SALESMEN FOR ASPHALT PAVing, penetration and dust laying. See Mr. Perry at G. & W. Asphalt Paving Co. 2010 Dixie Hwy. 1 to 2 p.m.

SALESMAN FOR ESTABLISHED laundry and dry cleaning route. Age between 30-40. Must be of good character, neat, business like, with a sense of responsibility. Steady year-around employment. Write Pontiac Press, Box 102.

2 MEN WANTED

To train in the heating and air condition business. Good income while you train. Apply at 78 N. Paddock.

TWO VETERANS.
UNION MASONS.
EMPIRE 3-5276

WORK

I need 6 men, white for supervised training program to manage managerial positions with old company. Should earn $120 a wk. starting. See me at 10:30 a.m. April 6, 736 W. Huron.

WANTED

FIRST CLASS CABINET MAKER. STEADY YEAR AROUND JOB. EXCELLENT WORKING CONDITIONS. MUST HAVE TOOLS AND CAPABLE OF ASSEMBLING SPECIAL CABINETS. UNION WAGES, VACATION WITH PAY AND INSURANCE. WRITE BOX 75 CARE OF PONTIAC PRESS.

WANTED SINGLE MAN, EXPERIenced with dairy cattle and general farming. FE 7-0481.

WANTED AGGRESSIVE AMBItious men to sell automobiles on full time basis. If you are willing to work, apply in person to Fred Taylor Central Lincoln Mercury Sales, 40 W. Pike.

YOUNG MEN

18-25. NATIONAL CONCERN HAS openings for 3. Must be neat and ambitious. Travel principal cities. Transportation and expenses. Will train. Earn $75 to $125 weekly. Commission, drawing account, bonus. Apply Miss Merriley, Roosevelt Hotel, 125 N. Perry, 6 to 8:30 p.m.

Help Wanted Female 7

ALL AROUND GIRL FOR DOWNTOWN RETAIL STORE

Shorthand and typing essential. Job includes check writing, correspondence, merchandise marking, general executive type office detail, 5 days. State educational background, experience and salary required. This is a permanent job with periodic salary increases. Replies strictly confidential. Write Pontiac Press Box 26.

ALTERATION LADY FOR TAILOR shop, fine working condition. Excellent pay for qualified person. See Mr. Osmun, Osmun's, 51 N. Saginaw.

ATTENTION

YOUNG LADIES 18-25 NATIONAL concern has immediate opening for 3. Travel principal cities. Transportation and expenses. No experience necessary. Will train. Earn $65 to $100 weekly, commission, drawing account, bonus. Apply Miss Merkley, Roosevelt Hotel, 125 N. Perry, from 6 to 8:30 p.m.

BEAUTY OPERATOR WANTED. Good opportunity. Rowenas Beauty Shop. FE 2-8382.

COMPTOMERER OPERATOR. EXperienced preferred. Good wages, paid vacations. Write Pontiac Press Box 97.

COOK

Small convalescent home. Own transportation. Ph. Farmington 1995.

DETROIT BROACH CO.

NEEDS A
Stenographer Clerk
ALSO A
Comptometer Clerk

EXCELLENT OPPORTUNITY FOR RIGHT PERSON NOT OVER 35. GOOD SALARY, INSURANCE BENEFITS, ETC. PH. OR APPLY IN PERSON, 950 S. ROCHESTER RD. AT AVON RD., ROCHESTER, MICH. PH. OL 1-9211

EXPERIENCED SILK FINISHER. Part time. Apply Uptown Cleaners 45637 VanDyke Utica. REnight 9-1711.

EXPERIENCED WAITRESS. Apply Vincent's Dining Room, 3049 Orchard Lake Rd. Keego.

HELP WTD FEMALE

EXPERIENCED WAITRESS. AFternoons and evenings. Apply Georges Sandwich Shop, 1018 Joslyn.

EXPERIENCED WAITRESS, 21 OR older, 4 p. m. till 12:30 a. m. Excellent pay and working conditions. Full time. FE 2-9138, between 10 and 5.

EXPERIENCED WAITRESS. Apply Vincent's Dining room, 3049 Orchard Lake Rd. Keego.

EXPERIENCED TO CLERK IN dry cleaning. Phone FE 2-4782, after 6 p. m.

EXPERIENCED BEAUTICIAN for west side shop. Full or part time. 18 to 35 years of age. OR 3-9225 after 6.

FREE RENT TO COUPLE FOR woman's services of light housework and care of children. FE 5-3359.

GOOD HOME FOR PENSIONED lady in exchange for baby sitting. Call FE 2-8288 after 5 p.m.

GIRL OR WOMAN FOR LIGHT housework. No telephone calls. Morey's Golf and Riding Club, 2280 Union Lake Rd., off Commerce Rd.

HOUSEKEEPER, FOR 2 WORKING adults, and 2 school children, living near Rochester. No Sundays, go home nights. Furnish own transportation. White preferred. OL 2-9761 or OL 2-5131.

Food Plan Salesmen

Unusual opportunity for men with direct selling experience in new department being organized at
WAITES

Constructive long range program assures above average earnings. Wide train and furnish leads. Call Mr. Wygant at Pontiac Hotel after 5:00 for interview appointment Wednesday or Thursday or after 4:00 Monday.

MARRIED AND SINGLE MAN EXperience for dairy farm. 51929 10 Mile Road, 7 miles West of Grand River.

HOTEL CLERK

Position open immediately. Must be experienced in desk and switchboard work. See manager, Pontiac Hotel, 80 N. Perry, 11 a.m. to 4 p.m.

HELEARC WELDERS

Experienced for welding on stainless steel aircraft parts. MI 4-3540.

JOURNEYMEN PLUMBERS

work in Birmingham and Pontiac area on new construction. Lloyd S. Thornton Co. 1675 E. Maple near Crooks Rd. Birmingham.

NEW AND USED CAR SALESMAN. Excellent opportunity for aggressive man. F. C. McKibben, Studebaker Dealer, 8145 Commerce Rd. at Union Lake Rd.

MAN TO REBUILD AUTOMObiles, generators and starters. Must be experienced. Hollerback Auto Parts, 340 Baldwin, FE 3-9477.

Help Wanted Female 7

LADIES

If you can use money for your spare time, get the facts. No experience. Rush season just beginning. Call EMpire 3-5291 after 6:30 Friday or all day Saturday for appointment, or write P. O. Box 462, Milford.

NATIONAL DIRECT SELLING ORganization has management opening. Opportunity for exceptional income. Permanent. Write Pontiac Press Box 4.

PRESSER ON LADIES GARments. Apply Fox Cleaners, 719 W. Huron.

READY TO WEAR SALESLADIES
PERMANENT AND PART TIME WORK

STOCK MARKER
HIGH SCHOOL GRADUATE BETWEEN 18 AND 24 YEARS OF AGE.

BLOOMFIELD FASHION SHOP
1662 S. Telegraph Rd.

SECRETARY

Experienced secretary for executive in Pontiac area. Age 25-40. Rapid shorthand and typing. Excellent working conditions. Near transportation. Good salary to start. Merit raises. Apply Mr. Truitt, Michigan State Employment Service, 142 Wayne St.

SILK FINISHER. APPLY MAIN Cleaners, 4480 Elizabeth Lake Rd.

STENOGRAPHER FOR GENERAL office work. Must take shorthand. Apply Motor Car Transport, 200 E. Tennyson.

TYPIST

Capable typist with experience in writing in short policies and keeping accounts. Please do not apply unless you are qualified and want a permenent position in a Christian environment. Salary dependent on your ability and initiative.

K. G. Hempstead, Realtor
102 E. Huron FE 4-8284

WANTED BEAUTY OPERATOR. Part or full time. Randall's Beauty Salon, 88 Wayne.

WAITRESS AND CURB GIRL, over 18. Nights. Steady and part time. 6225 Highland Rd.

WOMEN TO LIVE IN MY COUNtry home and help working mother. More for home than wages. Can have some outside work. MA 6-9314.

WANTED: ELDERLY HOUSEkeeper. A good home and some wages. Write Pontiac Press Box 19.

MIDDLEAGED LADY TO HELP care for small baby. Stay nights, weekends free. FE 4-9836.

WAITRESSES FULL OR PART time. Good wages and good working conditions. Apply at the North-Hills Golf Course, W. Maple Rd., Birmingham.

WAITRESS WNTED. FULL TIME and part time. Must be reliable. Apply in person. Experience not necessary. Dixie Snack Shop U.S. 10 at M 15.

WOMEN

With personality to work on phone. Steady position and good pay if you qualify. Apply 9 N. Telegraph near West Huron.

WANTED

Girl over 20 bookkeeping and typing work, steady employment. Call FE 5-8577 or FE 2-1593.

WANTED CLEAN ELDERLY LADY to stay nights, 1 girl, school age. Not much work involved. FE 7-8134 between 9:30 a.m. and 3 p.m.

WOMAN WANTED FOR 2 GIRL shirt unit. Steady work, good pay. Experienced only. Up To Date Laundry, 87 S. Saginaw St.

WHITE HOUSEKEEPER FOR good home, no small children, private room and bath, good salary. References required. Write Mrs. A. K. Bergel, Route No. 1, Bloomfield Hills, Mich.

WOMEN WITH 2 OR MORE AFternoons or evenings free to hold dress and lingerie parties. Paid every day. No delivering. No experience necessary. OR 3-7148 after 12.

Help Wanted 8

$110 PER WEEK
IS AVERAGE FOR NEW MEN & WOMEN

Do you, and your fmily, need more money to live on? Are you seeking a business connection with steady employment and security for the future? Are you willing to really work if you knew it could mean earnings from $5,000 to $10,000 per year? We are a national organization and our products are sold to everyone. No investment. Must have car. No age limit. Write Northwestern Woolen Company, 403 Nicollet Ave., Minneapolis Minn., Dept. E.

Instructions 9

ACCORDIONS LOANED FREE TO beginners. Lessons given at your home. Accordions also sold, all sizes at factory prices OR 3-9466.

COLORED MAN WANTS WORK of any kind. Good at carpentry. FE 5-7008.

Work Wanted Male 10

BOY 18 WANTS OUTSIDE WORK. FE 5-1770.

CARPENTER. YEARS OF EXPERIence. FE 7-0274.

CABINET MAKER & CARPENTER. Kitchens a specialty. FE 2-2532.

CARPENTER WORK WTD. NEW and repair. FE 4-4210.

CARPENTRY AND TILE WORK. FE 5-8954.

COLLEGE GRADUATE WITH family desires part time work. Eves. and week ends. Any offer will be considered. EM 3-4823.

ELDERLY MAN WANTS PAINTing. FE 8-6838.

EXPERIENCED HARDWARE AND sporting goods salesman with 8 years experience in local store. OR 3-8427.

11 HORSE POWER, TWO MAN chain saw. Trees cut lowest rate. EM 3-2204.

HAND DIGGING, LAWN SEEDING, rolling, raking and rubbish hauling. FE 4-3284.

PAINTING WANTED, INSIDE AND out. Reasonable. FE 7-7076.

Work Wtd. Female 11

BABY SITTING, LIGHT HOUSEwork, no cooking or washing. In Pontiac. B. Kippen 47 Mohawk, FE 5-4469.

COLORED GIRL WANTS 5 OR 6 days cooking or cleaning. FE 5-5072.

COLORED LADY WANTS WORK for elderly couple. Home nights. FE 5-2713.

EXPERIENCED LADY WITH good references would like work by day or hour. FE 4-1820.

EXPERIENCED LADY WITH good references would like work by day or hour. FE 4-1820.

IRONINGS DONE IN MY HOME. OR 3-2950.

LADY WANTS HOUSEWORK BY hour, best of references. Own transportation. Pontiac Press Box 44.

LAUNDERING AND STRETCHING curtains at my home. FE 2-5690.

PRACTICAL NURSE AVAILABLE with 28 years of experience. Wishes private duty. FE 7-0196.

RELIABLE LADY WANTS TO baby sit any night of the week. FE 4-6723.

MIMEOGRAPHING, 2 PINCH SECretaris' service EM 3-2942.

WASHINGS, ALSO CURTAINS, west side. FE 2-6104.

WASHINGS, IRONINGS AND stretching curtains. FE 4-0897.

WASHINGS AND IRONINGS, mending free. FE 2-7259.

WHITE WOMAN WISHES DAY work FE 5-0829.

WASHINGS, IRONINGS, CURTAINS washed and stretched. FE 5-0291.

WASHINGS AND IRONINGS, Phone FE 5-9988.

WILL LOOK AFTER CHILDREN for working mother. OR 3-6651. 5863 Dwight Ave.

WOMAN WANTS HOUSE CLEANing by day. OR 3-7538.

Building Service 12

A-1 PLASTERING SERVICE, COMmercial and residential. Quality workmanship. EM 3-2630.

A-1 BASEMENTS OR FOOTINGS. Cement work. Immediate service. Gabe Roth, FE 2-8281.

ADDITIONS, ALTERATIONS, REmodeling. Also new homes. MAfair 6-2697.

ASPHALT PAVING

Driveways and parking areas. Cash or terms. Free estimates. G. & W. Asphalt Paving Co. FE 2-2227.

ATTENTION

Brick, block and stone work. Chimneys and fireplaces, new or repaired. FE 5-9239. Free estimates.

BRICK, BLOCK AND CEMENT work. Get our bid before you decide. OR 3-4-04.

BRICK, BLOCK AND CEMENT work. Also chimneys. No job too large or too small. Guaranteed work. Ph. FE 4-8894.

BRICK, BLOCK, STONE, FIREplace and cement work. FE 3-7698.

BLOCK, BRICK, CEMENT WORK and fireplaces. FE 3-9468.

BLOCK, BRICK, CEMENT WORK and fireplaces. FE 3-9468.

BUILDING AND REPAIR SERVice, attics, garage, drives. MA 5-4351.

CALL ME IF YOU NEED
No. 1 carpenter work
No. 2 to save money
No. 3, someone to do good work, deal direct. Save broker's profit. We do our own work. FHA terms. EM 3-2362.

CEMENT WORK, RESIDENTIAL and commercial. Free estimates. FE 7-9418, James Weakland.

CONCRETE BROKEN WITH AIRhammers, by job or hourly rate. FE 2-0077.

CEMENT WORK: RES. & COMM. free estimates. Raymond Commins, FE 4-0366.

COMPLETE LINE OF MASONRY brick block & stone. EM 3-8182.

CARPENTER WORK
Alterations and custom building. OR 3-2579.

CARPENTRY, BLOCK AND CEment work etc. FE 5-0782.

COMPLETE REMODELING AND modernizing service. Attic rooms, recreation rooms, dormers, additions, complete apartment alterations. Custom building. F.H.A. FE 4-5470.

CARPET SERVICE

Sink tops repaired and recovered. Floor and wall coverings installed. FE 4-0976 or FE 2-8534.

COMPLETE MASON SERVICE. Brick block and cement work. Commercial or residential. Free estimates. Charles Hayward, FE 4-5950.

CEMENT WORK, ALL KINDS. Reasonable. Jensen, FE 2-2340.

CUSTOM BUILDER HAS OPENing and schedule for immediate start of 1 or 2 better class homes. Fixed fee or contract basis. Also commercial and remodeling plan service. Experienced best references. MYrtle 3-0923.

COMPLETE LANDSCAPING, 20 yrs. experience in Pontiac. White's Sodding and Landscape Co. 212 E. Blvd. N. FE 5-3140.

EAVESTROUGHING
Gas and Oil Furnaces
McLain's Sheet Metal Co.
FE 4-5051

FLOOR SANDING, LAYING, FINIR. Gardner, 491 Central. FE 2-7519.

FENCE WORK OF ALL KINDS. Free estimates. FE 3-9057.

FLOOR LAYING, SANDING, AND finishing. 10 years experience. Modern equipment. John Taylor, phone FE 4-0424.

FLOOR SANDING, OLD FLOORS a specialty. Carl Bills, FE 2-0780.

GENERAL CONTRACTORS COMmercial residential. Burgess Construction Co. MA 4-1872, Walled Lake.

GARAGE DOORS SALES AND service remodeling. Estimates free. Oakland Home Improvements. 4175 Dixie Hwy. OR 3-1311.

GUARANTEED ROOFS, ALL kinds. Est. 1916. J. A. Hugus, 353 N. Cass. FE 3-3021. FE 3-8948.

JOE FLEMMING, FLOOR LAYING, sanding, finishing. 155 Edison. Ph. FE 2-4405.

LOOK!!

HOME OWNERS
ALUMINUM AWNINGS

HEAVY ALUMINUM DOORS, $39

STORM WINDOWS

(ALL SIZES EXCEPT PICTURE)

$15.95

FROM FACTORY TO YOU
ORDER NOW AND SAVE

FREE EST. NO OBLIGATION
FE 4-6089

MASON & CEMENT WORK. FREE estimates. Our work guaranteed. A. J. Webster & Son, OR 3-0402.

MASON ALTERATIONS & REpairs. All kinds. EM 3-4879.

MASON AND ROUGH CARPENter. No job too small. FE 7-6157.

PATCH PLASTERING SPECIALTY. Plastering sheet rock filling. FE 4-1782.

PLUMBING AND HEATING. H. S. Compton & Son. FE 4-3767, OR 3-8839.

REMODELING
GARAGES AND MODERNIZATION
FEE ESTIMATES—TERMS
STOPPERT & CECIL
GENERAL BUILDERS
4380 Dixie Hwy. Drayton Plains
OR 3-7721, if no answer OR 3-2430

R. G. SNYDER FLOOR LAYING, sanding and finishing. Phone FE 5-0592.

TRENCHING

Footings field tile, and water lines. OR 3-7640.

WANTED PLASTERING, NEW and repair work. Call evenings FE 2-2936.

WELL EQUIPPED MASON CREW would like to bid on projects commercial work. FE 4-6694.

Business Services 13

FOR HIRE NEW FORD TRACTOR with high loader, grader blade and driver, MI 6-2020.

APPLIANCE SERVICE

We service all makes of refrigerators, washers, radios, cleaners, and all types of small appliances. ROY'S, 96 Oakland Ave., FE 2-6021.

ACE TREE SERVICE. FREE EST. FE 3-7188, OR 3-2304.

A & B TRENCHING

Footings, water lines, field tile. FE 5-9961.

ALL MAKES OF FOUNTAIN PENS repaired by factory trained men at our store. General Printing & Office Supply Co., 17 W. Lawrence St. Phone FE 3-0135.

BLOOMFIELD WALL CLEANERS. Walls and Windows cleaned. Ph. FE 2-1631.

CARPENTER WORK, ALTERATions, modernizations, also custom building. OLive 2-1231.

EXPERT TREE TRIMMING & REmoving. FE 7-6822.

EAVESTROUGHING

Bryan F. French FE 5-0972
Warm air heating & sheet metal

ELECTRIC MOTOR SERVICE REpairing & rewinding. 218 E. Pike Ph. FE 4-3981.

ELECTRICAL
SEWER CLEANING

Sinks Sunday Ser. Ph. FE 4-2617

EXPERT TREE TRIMMING & REmoval Ph. FI. 5-6593 or OR 3-2000.

EAVES TROUGHING

Guaranteed. FE 5-0635

G. MOORE, ELECTRIC SERVICE. Licensed electrical contractor, OR 3-9758.

JOHN'S TRENCHING
FE 5-8947

HOUSE MOVING, FULLY equipped. L. A. Young, FE 4-9450.

HOUSERAISING, BRICK, BLOCK, cement work of all kinds. FE 5-6949.

EXPERIENCED LANDLORDS use Classified ads to fill vacancies. Quick, economical! Phone FE 2-8181.

Business Services 13

PATCH PLASTERING AND PASTering. FE 3-8097.

PLASTERING
FE 5-0626, FE 5-0625 Lee Lustig

PATCH PLASTERING, REASONable rates. All work guaranteed. FE 2-0364.

PLASTERING DONE. ALL TYPES. Excellent work, guaranteed, reasonable, OR 3-2797.

PLASTERING, NEW AND REpair. FE 7-0251.

PLASTERING
D. Meyers EM 3-8830

ROBERT H. CHAPIN, PLUMBING and heating. Phone FE 5-3479.

Saws—Lawnmowers

Accurately sharpened, 18 Chamberlain. FE 2-7680.

SAWS, LAWNMOWERS
MACHINE SHARPENED
MANLEY LEACH — 10 BAGLEY

SUBURBAN SEPTIC TANK cleaners Lake Orion, MY 3-6431.

TREE TRIMMING AND REMOVAL Free estimate. FE 4-8808, FE 7-8638.

TREE TRIMMING AND REMOVal. Also shrubs and fruit trees trimmed by licensed qualified man OR 3-2706. After 6 call FE 4-0137.

WE RAKE, ROOL AND MOW your lawns and light hauling. Reasonable. FE 4-8005.

Bookkeeping & Taxes 14

ED HAWLEY, TAX ACCOUNTANT 1041 Argyle FE 2-2603

Dressmaking, Tailoring 16

REWEAVING EXPERTLY DONE. Suits superbly tailored. FE 3-3792.

DRESSMAKING AND ALTERAtions. FE 3-2769, 16 Palmer.

Garden Plowing 16A

EDMUNDS & SON
Garden Plowing, Bulldozing
Mowing, and Leveling
FE 7-0537 OR 3-0687

GARDENS PLOWED AND PITTED in Pontiac Rochester and Auburn Heights. Roy J. Cook, FE 7-8094.

GARDEN PLOWING DISCING and leveling. All power lift equipment. FE 4-3371.

PLOWING, YARD LEVELING, tree remov. light trucking. EM 3-2060.

3 BOTTOM PLOW, GARDEN, grading and leveling. OR 3-2398.

Laundry Service 18

FOR FAMILY LAUNDRY SERVice. Ph. Pontiac Laundry. FE 5-8101.

LACE CURTAINS PLAIN OR RUFfled, beautifully finished. Pontiac Laundry. Ph. FE 5-8101.

Landscaping 18A

KENTUCKY BLUE GRASS SOD, 45c a yard delivered. LI 1-8477.

Landscape Service
Seeding, fertilizing and shrubbery.
JACK GOULD
Call MUtual 4-0144 or 832 W. Huron, Milford, Michigan.

LANDSCAPING AND GARDEN service lawn building and maintenance. Arthur Franteen, FE 5-5590.

TREE SPRAYING

Fruit trees, shade trees, shrubbery, lawn maintenance and tree trimming. OLive 2-4021.

NURSERY SOD, EVERGREENS, shrubs. Spring cleanup and trimming. Topping, fertilizing, rolling. Patios terraces and rock garden. Year guarantee. Plans drawn, estimates free. FHA terms. Lawn maintenance. Robinson and Sons Landscaping. LIncoln 5-8365.

Moving & Trucking 19

FOR FAST, EFFICIENT PICKUP & delivery or light trucking, moving at reas. rates. FE 7-0759 anytime.

ARE YOU MOVING? CALL FE 2-4806 for service—big or small—Reasonable rates.

HAULING OF ALL KINDS REAsonable FE 3-6887.

LIGHT AND HEAVY TRUCKING Rubbish hauled. FE 2-0003.

LIGHT TRUCKING, RUBBISH AND ashes. FE 4-2266, or FE 2-7625.

LIGHT HAULING, ODD JOBS. Cheap. FE 2-5893.

LIGHT HAULING, ANYTHING. Call Bill, FE 5-8833.

INCINERATOR SERVICE, ASHES & rubbish, horse, cow & goat manure. FE 5-0448.

MAN WITH ¾ TON TRUCK wants work. Call any time. FE 4-8421.

O'DELL CARTAGE
Local and Long Distance Moving
Phone FE 5-6806

SUDDEN SERVICE—ASHES, RUBbish and light trucking. FE 4-8079.

TRUCKING AND HAULING RUBbish anytime. FE 3-9296.

Moving & Trucking 19

Trucks for Rent
TRUCKS, TRACTORS AND EQUIPMENT
½ Ton Pickups 1½ Ton Stakes
And Dump Trucks
Pontiac Farm and Industrial Tractor Co.
FE 4-0461 — FE 4-1442

REDUCED RATES

Large van to serve you. Smith Moving. FE 4-4864.

VOLLMAR MOVING AND STORage Agents for N. American Van Lines. Large vans anywhere in United States. Quick service. FE 5-8562, 341 N. Perry.

Painting & Decorating 20

A-1 PAINTING & DECORATING, winter rates 'til Apr 20. Work guaranteed, free estimates. FE 4-8205.

COMPLETE PAINTING WALLwashing paperhanging & cleaning building maintenance CASH OR TERMS. Tupper, OR 3-7061.

INTERIOR DECORATING, YOU are next. Call OR 3-8876. Mr. Oldcumb.

Interior Painting

Paper removed and wall washing. Wet basements painted dry, waterproofing and painting on brick, block and stone. Work guaranteed in writing. FE 5-0724 FE 7-6506.

PAINTING AND DECORATING Mason Thompson FE 4-6364

PAPERHANGING

25 years experience and reasonable rates. FE 4-2171.

PAINTER AND DECORATOR E

Wanted Real Estate 32A

Want to Sell?

BUYERS WAITING

If you have lake property or your home is in the area of Drayton, Clarkston or Waterford, call us for action, immediate results.

Cash for Land Contracts

WHITE BROS.

Open 9 to 9 for Your Convenience
Ph. OLd 3-1872 or OR 3-1769
5660 Dixie Highway Waterford

WE NEED LISTINGS ON FARMS, commercial properties and homes.

ROY KNAUF, Realtor
2614 W Huron FE 2-7421

Rent Apts. Furnished 33

1 LARGE FURNISHED HOUSEkeeping room. Newly decorated. 87 N. Shirley.

2 ROOMS, CHRISTIAN COUPLE only. Private bath and entrance. 118 E. Howard.

2 ROOMS ON BUS LINE, ADULTS only. 386 S. Jessie.

2 ROOM APARTMENT, GENTLEmen or working couple. 133 E. Howard.

2 ROOMS AND BATH, COUPLE only, 63 Norton.

2 ROOMS, GAS STOVE AND NEW Frigidaire, share bath. $10 week. 69 E. Montcalm, one block from Fisher's.

2 ROOMS AND KITCHENETTE for couple. No drinkers. 116 Lafayette.

2 ROOMS FURNISHED GARAGE house FE 4-7388.

2 ROOMS AND KITCHENETTE, on ground floor. FE 2-4869.

2 ROOM APARTMENT. 124 S. Johnson. Men only.

2 ROOMS, NEWLY DECORATED, nice couple. Garage. 319 Orchard Lake Avenue. Working couple.

2 ROOMS, PRIVATE ENTRANCE, gas heat, nice couple. 86 N. Jessie.

2 ROOMS
Apply 239 Russell.

3 VERY NICE LARGE ROOMS and bath. 119 E. Howard St.

3 LOVELY ROOMS, FRIGIDAIRE, sink & cabinet. Adults. No drinkers. Must be clean quiet. Close to town. Second door from bus. 387 N. Saginaw.

3 ROOM, ADULTS, WALK PONtiac Motor, 578 LeBaron.

3 ROOM FURNISHED APT. Share bath and utilities. 1 or 2 small children welcome. 829 Orlando.

3 RMS. WORKING COUPLE PREferred. No children. Private entrance and bath. 170 S. Shirley.

3 ROOM APT. 2943 CORDELL, corner of Beech Croft, Keego.

3 ROOMS FURNISHED, CHILdren welcome. 102 Elm St.

4 ROOM, PRIVATE ENTRANCE. Adults only. 3236 Joslyn Rd.

4 ROOMS, FURNISHED OR UNfurnished, centrally located. 39 McKinley.

4 ROOMS, WEST SIDE, LARGE living room with carpeted, fireplace, modern kitchen, garage, couple only. FE 5-4032. $100 a month.

7 ROOM LAKE HOUSE, PARTLY furnished. Modern. 12 miles. Inquire 2617 North Perry. 1 a.m. to 6 p. m.

A 2 ROOM AND 3 ROOM FURnished apartment. Small child welcome. 21 Steinbaugh Court. See caretaker in rear basement.

EVERYTHING FURNISHED. Close in, 3 quiet men. FE 4-5837.

FURNISHED APT. CHILDREN welcome. Call Romeo, Plateau 2-2360.

FURNISHED APT. OR A FURnished room. Adults only. 316 Heights Rd., Lake Orion. MY 3-0373.

PARTLY FURNISHED 3 ROOMS. $7 Mechanic.

PARTLY FURNISHED 1 ROOM kitchenette and bath. Adults only. Alberta Apts. 290 N. Paddock.

SMALL APT. PRIVATE, ADULTS only. 50 Cottage St. FE 5-6863.

STUDIO APT. PREFERABLY 1 adult. Over Dr. Curson's Clinic. 157 W. Huron.

SMALL, CLEAN APT. FOR ONE man. Private entrance. 185 Baldwin.

SMALL FURNISHED APT. ALL utilities furnished. $20 per week. Accommodates four. R & K Cabin Jay. OR 3-8381.

20x20 GOVERNMENT TRAILER Respected people. Christians. FE 7-7222 in afternoon.

Rent Apts. Unfurnished 34

1 LARGE ROOM AND KITCHENette, private bath. Couple or 2 employed girls. Adults only. Alberta Apt. 290 N. Paddock.

1 ROOM FOR WORKING GIRL, stove and refrigerator, automatic heat and private entrance. $10. 77 Douglas. FE 4-9713 or FE 4-3181.

2 LARGE ROOMS AND BATH, gas stove, heat, lights, gas and washing machine. 1 block from bus. 57 Florence.

3 ROOMS. 1 CHILD WELCOME. OL 3-1895.

3 ROOMS, UTILITIES FURNISHED 2962 Moss, Keego Harbor.

4 RMS. UPPER. OIL HEAT, HOT water shave bath. Lake privileges Elizabeth Lake Estates. FE 2-1539.

4 ROOMS MODERN PRIVATE entrance, adults only. 3236 Joslyn Rd.

4 AND BATH, FIRST FLOOR. Heated. Newly decorated. FE 2-7425.

4 ROOM GROUND, 2 ROOM UPper flat. Apply 93 S. Midland.

4 ROOM APT. LOCATED 4192 Dixie in Drayton Plains over Keego Hardware $50, per month. Available May 1st. Call FE 2-2944.

BEAUTIFUL NEW 3 ROOM AND bath, fronting Pontiac Lake. Utilities furnished. Call OR 3-8188.

FOR LEASE: 2 BEDROOM UPPER flat, west suburban location, newly decorated, ve. etian blinds, hot water furnished. $75 00 per month, 2 months in advance. Call "Bud" Nicholls, Broker—FE 5-1201.

FRANKLIN APTS.
3 rooms and bath. Adults only. $30 per month.
K. G. HEMPSTEAD, REALTOR
102 E. Huron FE 4-8284

FOUR ROOMS, GAS HEAT, PRIvate bath, FE 4-0808.

LAKEFRONT 4 ROOMS AND GArage. Quiet couple. No drinkers. FE 5-7479.

ON WOODWARD AVE. IN BLOOMfield Hills. Adults only, MI 4-4253.

Rent Houses Furnished 35

2 ROOM FURNISHED HOUSE, $10 per week. 1955 Duck Lake Rd. North of M-59.

5 RMS LOWER. UTILITIES FURnished. Call after 2. 162 Chamberlain.

PRIVATE HOME ON FOREST Lake, Bloomfield Township, completely furnished. 2 year lease. Townsend 9-4262, Detroit.

SMALL, MODERN SUITABLE FOR couple. 9.00 a week. South side of Crescent Lake. 5171 Thornapple.

Rent Houses Unfurn. 36

3 BEDROOM DUPLEX, CLOSE IN. $75 per month FE 4-5203.

YEAR ROUND BUNGALOW, 3 bedrooms, hot water, oil furnace. Garage. $70 per month. 2 months rent in advance. Lease required. Morey's Golf and Riding Club, 2280 Union Lake Rd.

For Rent Rooms 37

1 LARGE SLEEPING ROOM, ALL furnished with kitchen privileges. Private entrance. 66 Baldwin.

1 LION HOUSEKEEPING ROOM. Suitable for 2 men or couple. Close in. FE 5-8720.

BUS STOP, PRIVATE ENTRANCE, kitchen, laundry, 498 W. Huron.

CLEAN SLEEPING ROOM FOR single person or couple. FE 5-0414.

CLEAN BEDROOM FOR LADY OR couple near St. Joseph Hospital. FE 5-7512.

CLEAN SLEEPING ROOM, GENtleman, 24 Norton. FE 2-8771.

CLEAN NICE ROOM NEAR GENeral Hospital. Working girl preferred. 75 Thorpe. FE 2-9983.

GIRLS, PRIVATE ENTRANCE, ON busline. Kitchen privileges. FE 4-2947.

LIGHT HOUSEKEEPING ROOMS. Frigidaire. Men. 102 Whittemore.

For Rent Rooms 37

HOTEL PONTIAC

50 N. PERRY

Permanent rooms now available. Weekly rates and 2 days rent free. Full hotel service, bar, dining room. Call us before you move. FE 5-0171.

LIGHT HOUSEKEEPING, ADULTS only. 841 Auburn Ave.

MEN. 5 MINUTE WALK TO PONtiac Motor. Call after 5:30. FE 4-0143.

NICELY FURNISHED ROM, AUtomatic heat and hot water. Private entrance. FE 4-2780.

NICE ROOM, CATHOLIC BUSIness woman, nurse, or widow preferred. Must be refined. Board might be arranged. Write Pontiac Press, Box 99.

NICELY FURNISHED ROOM, auto. heat and water. Private entrance. FE 4-2780 after 6.

NEWLY DECORATED. PRIVATE entrance, ½ block from bus. FE 4-4218.

NICE ROOMS, GIRLS, $6 to $10. Inquire 547 W. Huron.

NICE WELL HEATED SLEEPING room 397 N. Johnson, front entrance.

QUIET ROOM, $5. NEAR FISHER, 36 W. Tennyson. FE 5-8863.

PLEASANT ROOM IN MODERN lake front home, for employed middleage gentlemen. OR 3-7947.

PLEASANTLY LOCATED, 5 MINutes walk uptown, sleeping room for refined ladies only. FE 5-3208.

ROOMS IN MODERN HOME, LESS than 5 minutes walk to down town movie, 34 Lafayette.

STEAM HEATED SLEEPING room. Hot water, close in. 64 Pine.

SLEEPING ROOM FOR GENTLEman. Excellent location. FE 5-5567.

SLEEPING ROOMS, 1 VERY large. FE 4-1735.

SLEEPING ROOM FOR WOMEN. 367 Fairgrove.

SLEEPING ROOM, PRIVATE home, for business man. FE 4-9424.

SLEEPING ROOM FOR GENTLEmen, private entrance, 308 Mt. Clemens. FE 2-9079.

SLEEPING ROOM FOR MAN, with electric plate and private entrance. 207 E. Huron St.

SLEEPING ROOM WITH BREAKfast, washing and ironing. OL 2-0787.

SLEEPING ROOM, BIRMINGHAM. Men. MI 4-1553.

SLEEPING ROOMS CLOSE IN. For sober men. 48 Mechanic.

SLEEPING ROOM, 2 BLOCKS from town. No drinkers. 11 Exchange.

SLEEPING ROOM FOR GIRL, private entrance kitchen & washing privileges. 72 E. Blvd. N., FF 4-3711.

TWIN BEDS FOR 2 BUDDIES, 1 block from Saginaw. FE 4-8568.

Rooms With Board 38

1 OR 2 MEN, CLOSE TO PONTIAC Motor. FE 4-3761.

BACHELOR HOME. 23 LEXINGTON Place. FE 5-4949.

COMFORTABLE ROOM, TWIN beds. 1 or 2 gentlemen. FE 2-3429.

FIRST FLOOR PRIVATE ROOM for elderly person. Nursing care. FE 5-8371.

GENTLEMEN CLEAN ROOMS, good meals. Near Pontiac & Fisher's. FE 2-6318.

IN ROCHESTER ROOM AND board, working man preferred. Write Box 1, Pontiac Press.

ROOM AND BOARD. CLOSE IN. 85 Auburn Ave.

ROOM AND BOARD. CLOSE IN. 66 E. Pike.

ROOM AND BOARD FOR MEN Walking distance to Pontiac Motor 473 E. Mansfield.

ROOM AND BOARD NEAR FISHer Body $17 a week. FE 5-0369 115 W. Beverly.

ROOM AND BOARD FOR 2 BUDdies, day workers. Good place to eat. 98 E. Howard.

ROOM AND BOARD. 28 CHARLOTTE. OFF E. HOWARD.

Convalescent Homes 38A

VACANCY FOR 2 GENTLEMEN MA 5-4000.

Hotel Rooms 39

Rooms by Day or Week

HOTEL AUBURN

Cooking and refrigeration unit. Also 1 or 2 room Apartments
464 Auburn Ph. FE 2-9239

HOTEL ROOSEVELT

Newly decorated By week. Also suites by week. Reasonable rates FE 5-8126

Rent Stores 40

BUILDING 40x100 CORNER OF Opdyke and Pontiac Rds. Ideal for super market. FE 2-2965.

STORE FOR RENT OR LEASE. 19x56, good for barber shop or radio-TV repair shop. 46 Putman. Phone FE 4-4423.

STORE SPACE NEAR MIDDLE Straits Lake. Excellent spot for beauty shop. Reasonable rent. EM 3-4338.

STORE SPACE. INQUIRE 209 Voorhies. FE 2-9281.

Rent Office Space 41

3 ROOMS ON WOODWARD AVE., in Bloomfield Hills. MI 4-4253.

OFFICE ON WOODWARD MAIN floor, plenty of parking space, exceptionally low rent to right party. FE 4-2592.

OFFICE SPACE TO INCLUDE utilities, secretarial services, storage, and outside displays. FE 5-0201.

For Rent Miscellaneous 42

GARAGE — CEMENT FLOOR, lights, nr. high school. FE 5-8278.

For Sale Houses 43

A Solid Home for a Solid Family

We couldn't say that this house was extravagant, but every square foot is useful and comfortable. Rambling ranch style at only 2 years old. 2 nice large bedrooms with extra closet space. The kitchen, living and utility rooms are all oversized. Priced at only $11,000 with only $3,000 down.

Roger B. Henry

511 Main OL 1-9111
Rochester Michigan

A-1 CONDITION, 5 ROOM BRICK terrace and garage, near Webster School. $2,650 cash to mortgage. FE 4-1785 after 3 p.m.

ADAMS

EAST SIDE

4 bedroom home with 2 complete baths, gas heat, full basement, 2½ car garage. Going for $12,500, terms.

NORTH SIDE

2 bedroom home, very clean and in excellent condition. Built on 2 large lots, 1½ car garage. Selling price, $7,750, terms.

3 bedroom home, not finished. A real buy with only $750 down.

COLORED

2 bedroom home in excellent condition. Oil heat, 1¼ car garage. Selling at $9,400, terms.

ADAMS REALTY CO.
382 Auburn Ave. FE 4-3393

ALL MODERN, 4 ROOMS, KEEgo Harbor, $1000, down.

4 room, 1½ acres, close to Clarkston, $500. down.

Large 4 room, Clarkston, 2 acres, $1,500. down.

4 acres, 5 bedroom house, modern, close to Clarkston, $2500, down.

4 rooms, close in, $700, down.

GEORGE MARBLE, REALTOR
626 Andersonville Rd., Waterford
Phone OR 3-1268

AUBURN HEIGHTS

2 acres with modern 3 bedroom home. Large living room with fireplace Basement with furnace and 1 car garage. $1950 down.

CARROLL G. PORRITT
2614 West Huron FE 2-7124
Eve. call FE 2-7282

APPROXIMATELY 1¾ ACRES, garage, small barn, 3 bedroom home, full, built in bath, furnace. 1st floor newly decorated, near J. Hill Brook. 814 North Main school. 1½ miles off M 24. Full price $7,500; $1,500 down. Harry Street, Lapeer.

BIRMINGHAM, 2 BEDROOM AND tile bath on 1st. Stairs to unfinished 2nd. Full basement, fenced yard. Only $3800 down, $68 monthly. Owner, MI 4-8356.

For Sale Houses 43

A HOME OF YOUR OWN

$1000 Down

Water frontage at Crescent Lake, 2 fine lots on canal just a few yards from the lake. 2 bedrooms, full bath, good living room and a neat sizable kitchen.

Must Be Sold

Trade or Sell. Commerce Area. 2 bedrooms (14x14), full bath, basement, attached double garage. ONLY $1200 down. See this property TODAY.

A Neat & Clean Home

Near McConnell school. 2 bedrooms, carpeted living & dining rooms, oak floors, plastered-painted walls, full basement—GAS heat, garage.

Near Waterford High

An excellently conditioned 2 bedrooom home built in '51, 10x11 utility, oil AC heat, oak floors, plaster-painted walls. Prefab garage available. $10,950, terms.

In Grand Donelson Park

A fine 2 bedroom ranch type home with attached garage. Wonderfully conditioned property throughout. Rumpus room for everyone. Large landscaped lot. Immediate possession.

WE BUY AND SELL LAND CONTRACTS

NICHOLIE AND HARGER CO.

33 W. Huron St. Ph. FE 5-8183
Open 8:30 'til 8:30

ANNETTE

OFFERS

$1700 Down—East Side

6 room modern home, 3 bedrooms, full bath, full basement, oil heat, gas water heater, garage. 4 blocks from downtown, paved street close to schools. $8,000.

Ranch Home—Orion

Almost new 2 bedroom ranch home on lot 100x600. Aluminum siding, utility room, breezeway, 1½ car garage and patio. Paved road. $12,600, terms.

Sylvan Lake Front

5 rooms, den, glassed porch, 2 bedrooms, large bath, utility room, gas heat, new 1½ car garage, 2 lots. $13,650, terms.

Silver Lake Area

Attractive 2 bedroom brick, living room with fireplace and picture window, kitchen and dinette, and tile bath on first floor, large unfinished second floor. Basement has furnace room, laundry, and recreation room. Lot 150x325 with 50 beautiful shade trees. $16,700, terms.

Seminole Hills

Immediate possession on this 4 bedroom family home in good condition, large living room, dining room, kitchen, den, and bedroom on first floor. 4 bedrooms, bath, and lavatory up. Full basement with HA heat, recreation room, and lavatory. Well landscaped corner lot. 2 car garage. $17,500, terms

Roy Annett Inc.

REALTORS
28 E. Huron FEderal 3-7193
Open Evenings and Sunday 1-4

Bateman

Attention Veterans

G. I. Loans are available, stop in.

A Lot of Comfort

For a little money. Three bedrooms, each with wardrobe closets, living room, with dining ell, lovely kitchen has eating space, oil heat, 1½ car garage, all this on a parcel 80x219. Owner leaving state, wants quick action. $10,950. G. I. balance.

Money Talks

Excellent family home close to St. Mike's and Baldwin schools. 23 ft. living room with fireplace, 20 ft. master bedroom. Clean as a pin throughout. Two car garage and large lot with nice trees. Act fast on this.

Oh! Oh!

Here's a goody! 130x135 ft. lot, 2 bedroom bungalow built in 1944, 10x12 utility room. 8 fruit trees and berry patch. Only $6,300, Terms too.

Kampsen

Realtors FE 4-0528
377 S. Telegraph Eves. & Sun.
Co-operative Real Estate Exchange

BARGAIN BUNGALOW

5 rooms and bath, fireplace, stairs to floored attic, basement with steam heat, lake privileges.

LOW DOWN PAYM'T

5 rooms and bath, Immediate Possession.

JIM WRIGHT, Realtor
Co-operative Real Estate Exchange
222 S. Telegraph FE 5-0693

BY OWNER, 3 BEDROOM MODern home, 2 blocks north of Fisher Body. FE 4-7638.

BROWN

$850 Down. Cozy little two bedroom bungalow with lake privileges. Very neat and clean. Full bath. Part basement. "Good value."

$995 Down. Be sure and see these large 3 bedroom bungalows before you buy your new home. Exterior all completed, full bath, well, septic, kitchen sink, automatic hot water, wired and all interior studding. "Very attractive and well constructed."

$1,400 Down. New FHA bungalow. Payments are only $36.69 per mo. and the full price only $7,100. Well planned, vestibule entrance, oil furnace. "A home designed for the working man." A home you can afford.

$13,500, "Two for one." Lovely brick bungalow with attached garage, two bedrooms, large sun room, also 4 room cottage fully furnished that rents for $50. 3 large lots. Lake privileges. Well landscaped.

L. H. BROWN, Realtor
1362 W. Huron FE 2-4810
Member Co-op Real Estate Exch.

BUILD NOW

Let us build you a new home now. The best labor and material. Plans and models to choose from. Financing arranged.

F. O. RORABAUGH
FE 2-5053

Office on Woodward at Square Lake Rd. Will build anywhere.

BIRMINGHAM, 6 ROOMS, 2 CAR garage, block to Woodward owner MI 4-1613.

5 ROOM BRICK TERRACE, NEW oil furnace. Automatic water heater. Kitchen cupboards. Some furniture, TV antenna included. $2,500 down. Balance approximately $3,200. Payments less than $46. FE 5-0483.

SLICE OF HAM



For Sale Houses 43

BUY LINES

Crawford Agency

DO YOU HAVE $500 $$?

If so, you can move right into this 31 ft. aluminum housetrailer. Excellent condition, and completely furnished including TV. Bath with shower. Electric hot water. Located on desirable lot. $2,100, $500 down.

5 ACRES

4 rooms and bath. Michigan basement. New asphalt siding. 5 good level acres. Unfinished cement block barn. This is a good buy. $6,825 terms.

LAKEFRONT

5 rooms, 3 bedrooms. Full bath. Beautiful wooded lot. Located high on a hill overlooking lake. Picture windows in living room and kitchen. $2,450 down.

Realtor 2141 Orchard Lake Rd. Open Eves.
FE 4-1549

BY OWNER: 5 ROOMS AND bath, full basement, carpeted throughout 2 car garage, very reasonable. FE 2-5547.

5 ROOM HOUSE IN INDIAN VILlage. Must sell. Other homes and incomes. P. W. Dinnan & Son. 66 W. Huron.

C-CLARK

EAST SIDE. Large 2 bedroom home, 3 pc bath, large basement, furnace, water heater, wired for stove. Located on blacktop street with curb & gutter. Only $7,950, terms.

VACANT. WEST SIDE. 5 room modern, 3 rooms down, 2 bedrooms and tile bath up, carpeted basement, gas forced air heat, auto. hot water gas incinerator, fenced rear lot with outside grill. Only $2,350 down. Balance $60 month. A rent beater. A Rossshire Court Terrace.

LAKE PRIVILEGES. $1250 Down. Less to responsible purchasers. Vacant 2 bedroom home with 3 pc. bath large front porch, 2 car garage and 2 lots. Vacant.

TRADE 4 FAMILY INCOME. Income $255 monthly. Located on paved road close to Pontiac. Built in 1947. A dandy. Take free & clear six room modern in City as down payment.

Many more to choose from. Drive out to our office and look over our photo-liftings. Parking at our door.

CAMERON H. CLARK
FE 4-6492
1363 W. Huron Open Evenings
Co-operative Real Estate Exchange

Convenient

For your inspection, daily, from 9 to 6 P.M. 6371 Coughlan Dr., just off South Blvd., between Adams and Squirrel Roads. New modern, 5 rooms, with garage. Ready to move in, large lot, 100x200, wonderful location. All new homes surrounding. $16,500. Call Harold T. Coughlan, 3306 S. Blvd., ½ mile east of Adams. FE 2-5605.

CLARKSTON, 6129 S. MAIN, white Colonial home in ½ acre, large living room 14x28, paneled fireplace, dining room, kitchen, ½ bath, 3 bedroom and screened porch, down 3 good sized bedrooms and tiled bath, up. Well landscaped with beautiful trees. $19,000 MA 5-4073.

Donelson Park

Highly attractive "Cape Cod" 2 bedroom home, spacious delightful living room with fireplace, separate dining room, both carpeted, tile bath, rumpus room, screened terrace, attached garage, lovely well landscaped grounds. Look today, call Mr. Allen FE 5-1201, Eve. FE 2-3370.

"BUD" Nicholie
REAL ESTATE

DRAYTON PLAINS

Acre—6 rooms. Modern 6 room ranch type home. A block from stores on the bus line. 2 bedrooms, living room, dining room. Modern kitchen, utility room, ½ basement, automatic gas heat & automatic gas hot water. Oak floors throughout, 2 car garage. Neat & clean & beautifully landscaped. $10,925 with $3,000 down.

L. C. LADD
4386 Dixie Hwy. OR 3-4261
3496 Pontiac Lake Rd. FE 2-0207
Corner Cass Lake Rd.

DRAYTON PLAINS

By owner, 3 bedroom ranch in new subdivision. Handy to stores and school. Oak floors, wall-to-wall carpeting. Left off Sashabaw at 4422 Seden.

Drive By

3115 Lansdowne and take a look at this Williams Lake canal front home, don't bother the owner, call us for details. Priced for quick cash sale. Mr. Allen FE 5-1201, Eve. FE 2-3370.

"BUD" Nicholie
REAL ESTATE

EAST SIDE URBAN, LARGE 4 room 2 bedroom, nearly new frame. Partly modern. 2 lots. Near school. Near S. Blvd. and Livernois. Price $4,850 with $850 down, $48 per month.
RUSSELL A. NOTT, REALTY
170 W Pike
FE 4-5905

ELIZ. LAKE ESTATES

2 bedroom modern home with expansion attic. Built 1949. Plastered walls, oak floors. Desirable location with privileges on private beach. Offered at the very low price of $10,750. Only $2,600 down.

LAKE AREA

2 bedroom modern 24'x39' with large kitchen and dining combination. Tile bath, utility with laundry tubs, oil FA heat, 2 car garage, glassed in front porch. $9950, with terms.

HOME AND BUSINESS

24'x60' cement block bldg. 4 room modern apartment. Oil furnace and water heater. Excellent for any business. Growing community. $9,950 with $3,250 down.

OFF GREEN LAKE RD.

Close to the lake, 6 rooms with attached garage. Oil heat, elec. water heater, screened porch. Very attractive home in excellent condition. Full price $6,300.

HAYDEN

26½ W. Huron St. FE 5-2264
Open Evenings

For Sale Houses 43

EAST SIDE, 6 ROOM MODERN home, oak floors, painted walls in living room, combination storm windows, screens and doors, lovely screened porch, near three schools, store and bus, garage, paved street.

5 room modern, steam furnace, auto. water heat, large bedrooms and closets, paved street, bus. Call for appointment. ROSE McLARTY, FE 2-2162.

Four Bedrooms

An outstanding buy in a well built seven room insulated home, only a few blocks from down town. Full basement, oil heat, two car garage and paved street. Total price only $8150. with a substantial down payment and $48 per month on balance.

K. G. Hempstead, Realtor
102 East Huron Street
FE 4-8284 Eve FE 2-1317

FIVE ACRES WITH 6 ROOM home. Two car garage, also on black top road. EM 3-3853.

FURNITURE INCLUDED

What a buy! 5 room modern bunalow, full basement and a complete house of furniture, practically new! Price? ? ? and only $2,000 down including furniture. Immediate possession. Located on east side. Appointment only.

$750 DOWN

Two bedroom frame home. Duotherm circulating oil heat, automatic electric hot water heater, lot 50x175, close to stores and transportation. Full price only $6,750.

COLORED

Better hurry, we have only 3 left of these brand-new 3 bedroom bungalows. Investigate today!

Russell Young

REALTOR
412 W. Huron FE 4-4526
Open Eves. 'til 9—Sunday 'til 5

2 BEDROOM RANCH. CASH TO mortgage. FE 5-6628.

5 ROOM MODERN HOUSE OVERlooking beautiful Waterford Hill. Large lot, 2 car garage. For quick sale. Only $7500, full price. Will accept cash to a mortgage.

GEORGE MARBLE,
6261 Andersonville Road, Waterford
REALTOR
Phone OR 3-1268

2½ ACRES OF LAND JUST OUT of the high tax area in Pontiac Township. Completely modern 4 rooms and tile bath, full basement, oil heat, storage shed, some fruit trees, partially completed sun porch, 4" deep well. For sale by owner. Call FE 4-4430.

FOR SALE BY OWNER RIGHT downtown, a nice clean 6 room brick home, quiet neighborhood and a good down payment with the 3 room apartment now renting for $65 per month, will make the payments on unpaid balance. Full price $11,500. FE 2-8517.

GATEWAYS to HAPPINESS

A STEP SAVER
FOR YOUR WIFE

Drayton Plains attractive 4 room, utility room and bath, 2 bedroom one floor plan home, venetian blinds, new oil unit, storms and screens, landscaped lot, 100x262 ft. Offered at $7,225, terms. YOU'LL LIKE IT.

EAST SUBURBAN
YOUR LARGE FAMILY

Will love this seven room and bath, four bedroom, one floor plan home with 22 ft. enclosed porch, full basement and wood heating unit. Storms and screens, 2 car garage with additional buildings, including chicken coop and 3 car garage. Lot 150x228, lawn and garden spot. Offered at $13,500, terms. SPACE FOR HAPPY LIVING.

HOME AND GARDEN

WEST SUBURBAN, 8 MILES

Built in 1951, masonry type 7 room and bath semi-bungalow with 5 bedrooms, natural brick fireplace, 3 bedrooms and extra lavatory up, garbage disposal and stove, oil heat, electric heater, fully insulated, storms and screens. Lot 150x250 ft. Landscaping and garden spot. Property in excellent condition. A home for your large family or can be easily converted to income. Priced at $12,250. $2,250 down. DOCTOR'S HOME OFFERED FOR QUICK SALE.

To Buy—To Sell—To Trade
YOU BUY IT—WE'LL INSURE IT

MAHAN

REALTY CO., REALTORS
Member Co-op. Real Est. Exch. Inc.
FE 2-0263

Open Eves. 'til 9. Sun. 10-4
1075 W. Huron
NEXT DOOR TO BRANCH POST OFFICE

G.I. RESALE, BY OWNER, 3 BEDrooms, $3150 down, FE 4-3162.

GILES

$44.00 PER MONTH

Would you like to rent something for the above price? We have a much better deal than that. For a down payment of only $1,100 you can have a small monthly payment at 4½% per cent interest. It also includes taxes and insurance. Call to see this TODAY.

DUPLEX

6 rooms on each side with full basement and furnace. Good location near St. Mikes and Baldwin Schools. To be sold for cash. This is a buy so call for your appointment. Key at our office.

2 HOUSES
2 LOTS

That's right, one house consists of 7 large rooms—3 bedrooms, very large living room with fireplace, breakfast nook, and many other attractive features; the small house contains 2 rooms and bath. Good income here, and the down payment is only $2,665.

GILES REALTY CO.
REALTOR
92 W. Huron FE 5-6179
Open 9 'til 9

For Sale Houses 43

$700 DOWN

2 bedroom, full bath, 50x174 ft. lot, with lake privileges. $49 month includes taxes and insurance.

G. I. $750 DOWN

In Berkley, new 1½ story 2 bedroom home, full basement, FA heat, full tile bath, tiled kitchen, dinette, plastered walls, hardwood floors, paved street.

9 ROOM

Remodeled home in Ortonville, conveniences of modern home in a spacious old style home. Beautiful corner lot, 2 flowing springs. $13,900

C. PANGUS 1919 M-15
Ortonville 132 Reverse Charges

$500 DOWN

2 bedroom house with full basement, exterior complete, unfinished interior, large lot. Good subdivision OR 3-8627.

5 ROOMS AND BATH, FULL basement, 2 unfinished rooms upstairs. Full price $6,750. $1500 down. 49 E. Colgage. FE 4-7452.

HAPPY CHILDREN
HAPPY PARENTS

No crowding. Large 6 room modern home with large enclosed porches. Recreation room with fireplace, oil heat, 2 car garage, and lovely grounds. Close to school and bus. Best of all, only $2,950 down and $70 per month.

CLEAN AS A PIN

5 room modern bungalow. Big kitchen, dining room, oil heat, and garage. On bus line. $7,950.

JOSEPH F. REISZ
53½ W. Huron St.
FE 2-0259 Eve, MI 4-4419

Humphries

NEW IN '52, lovely ranch bungalow on approximately ½ acre lot. Only 4 blks. from new Waterford High School. 5 beautifully decorated rooms, plastic tile bath, oak floors, oil furnace. Quite new subdivision all ranch homes. $10,500, terms.

Humphries

WILLIAMS LAKE spacious 3 bedroom bungalow. Rich carpeting and drapes in the 12x22 living room and 10x11 dining room included. 23 ft. sunporch, facing free flowing canal. A roomy, livable home in just perfect condition—attractive decorations. Every mod. convenience. Oil heat, 2½ car gar. Landscaped setting 92x131. $5,000 down will handle.

Humphries

WORK ALL DONE! Here it is, large bungalow decorated to a "T". Nicely landscaped, garden space, lake privileges, 2 large bedrooms. Oil heat. Double garage. At $9,950, terms. It will sell. Better call now!

Humphries

REALTOR FE 2-0474
83 N. Telegraph Open Evenings
Co-operative Real Estate Exchange

INCOME PLUS 5 ROOMS OF LIVing. Very nice. Brings in $145. Moderate down payment. Call Mr. Gage, Fenton 4687 or Clifford Stanley, broker, Fenton Ph. 5187.

INCOME PROPERTY
THREE UNITS

Excellent rental location, large corner lot, seven lovely rooms and bath on main floor, three rooms and bath up, built and planned for two families. Oak floors, plastered walls and steam heat. Also a dandy modern 2 bedroom home on rear. $14,750.

BEAUTIFUL RANCH HOME
SIX ACRES OF LAND

Only 3 years old. 26x36 plus attached garage 22x23. Located near Clarkston on pavement, excellent surroundings, panoramic view from two large picture windows. Home is modern-up-to-the-minute, den, full basement and other outstanding features. Sell, or trade on modern two bedroom home or income in or near Pontiac.

EAST SIDE
SIX ROOMS

Excellent location on Roselawn Ave. Attractive family home. Clean as a pin inside out. Not a dime to spend, corner lot, new siding and roof, dandy glassed-in porch and a 2 car garage. $10,450, terms, or trade on modern two bedroom home. East suburban.

SEMI-BUNGALOW
$9,475, TERMS

Only six years old. Two bedrooms on main floor, one large dormitory type bedroom up, oak floors up and down, basement with gas heat, storm windows and screens and beautiful lot 85x120. Paved street, curb and gutter, sewer and gas. Surrounding homes comparable.

WE SELL—WE TRADE

DORRIS & SON
REALTORS CO-OP MEMBERS
753 W. Huron FE 4-1567

INCOME $1500 DOWN

Two houses. Full bath in each house & 3 car garage. Lot 80x160. 6 room house owner occupied. 30 day possession. This will stretch your budget. Call FE 4-9584. 136 E. Pike

LAWRENCE W.
GAYLORD

JACK LOVELAND

FE 2-4875 FE 4-1661
2189 Cass Lake Rd., Keego Harbor

Johnson

FOR BETTER HOMES

SAY! THIS IS A DANDY

5 room all modern semi-bungalow with stairway to floored attic, 12x16 living room, 3 bedrooms, gas heat, 2 lots, and 1½ car garage. Situated right on the edge of Pine Lake Golf Course. This is good. Evenings after 6 call Mrs. Beck, FE 4-0859.

THIS IS A DREAM COME TRUE

3 bedroom 1½ baths, living room with fireplace, dining room, good kitchen, and your eyes will shine when you see this lovely paneled recreation room and good heating plant. 2 car garage, tool shed, and 3 large lots with plenty of strawberries, raspberries, and grapes. Best of all, right in Drayton Plains. Priced right with only $3,000 down. Evenings after 6 call Mr. Eddy, FE 2-8239

PRICE REDUCED $2,000
FOR QUICK SALE

Big 2 bedroom ranch with attached garage. Nice basement, gas heat, and built in 1952. Lot 100x275. Be first with $3,500 and move into this one. $10,450 full price. Evenings after 6 call Mrs. Snyder, OR 3-1975.

A. JOHNSON, Realtor
FE 4-2533
1704 S. Telegraph Rd.

G. I. RESALE, 2 BEDROOMS, $3,000 down. FE 4-0352.

KNUDSEN

NORTON AVE.

West side, paved st. 6 rms. and bath. New gas fired hot air furnace. Large lot. $8,500 with $2,500 down. See.

NORTH SIDE

Good residential area. 6 rms. and bath, including 3 bedrooms. New forced warm air heating system. Home is in excellent condition. Don't miss seeing it.

WM. H. KNUDSEN
REALTOR
510 Pontiac State Bank Bldg.
Ph. FE 4-4516 Eve. 2-3759, 2-8320

For Sale Houses 43

KENT

Established 1916

CITY, EAST. New in '51. Good location on blacktop street, 2 bedrooms; with space for 3rd; tiled bath, modern kitchen, full basement with gas heat. All insulated. Payments on 4 per cent mortgage. Total price, $11,000 with $3,500 down.

WEST-SIDE INCOME. $400 month return from this fine brick home. 16 rms. and 3 baths. Some furniture included. Oak floors throughout, house in good condition. Lifetime tile roof, oil heat, garage, paved street. Near high school. Only $7,000 down—income pays balance. Call tonight.

SOUTH OF ROCHESTER. 2 acres and modern 2 bedrm. home with unfinished 2nd floor. Full bath and full basement. Greenhouse, garage and other outbldgs. Near main hwy. Call tonight. $12,000 with $3,500 down.

LAKE FRONT. One of those rare offers. 3 acres combined with lake frontage. You can have immediate possession to this 7 rm. modern home, guest cottage and boat house. 200 ft. lake frontage. You'll love this beautiful setting, lots of landscaping. $25,000 with $5,000 down.

FLOYD KENT, Realtor
24 W. Lawrence Open Eves.
FE 5-6105
Next to Consumers Power

KINZLER

WATKINS LAKE FRONT. Improved 1½ story modern bungalow, 1 bedroom and bath down and 2 bedrooms up. Interior finished in mahogany, cypress and redwood. New gas furnace. Lot 48x350. Sand beach. City and school bus by door.

G. I. RESALE. 2 bedroom bungalow—built in 1951. Gas heat. New Weatherseal storms and screens, venetian blinds. Lot 75x130. Good north side location on Third Street. About $2,150 down, mo. payments only $44, bal. 4 per cent interest.

DEVON HILLS. Several contemporary California ranch homes now nearing completion. Designed for that newer indoor-outdoor living, each with 3 bedrooms, 1½ baths. Large 2 car attached garage and other desirable innovations. Lots average 100x200. Buy now and choose your own colors for interior decor. Inquire of Mr. Van Hise, resident salesman, 3600 Shallow Brook Drive, or call MI 6-0648.

ARDMORE STREET. 3 bedroom home, full basement. Oil heat. Upstairs bedroom 12x14 in knotty pine. Near Eastern Jr. High and Longfellow Schools. Nicest street on east side.

WOODWARD ESTATES. For the budget wise, you can't beat this 2 bedroom and bath modern bungalow. Has stairway to floored attic and

For Sale Houses 43

STOUT'S BEST BUYS TODAY

Large House—2 Acres

Paved road only a mile from the city limits. Includes a large old house with 6 rooms and bath downstairs and studding in for 6 rooms and bath up. Basement with coal fired furnace. Sell with $1000 down and give 30 days possession.

$1500 Down

Now vacant. Very sharp like new carpeted 5 room bungalow with full basement, tiled bath, oil heat, auto. hot water. Kool vent awnings and flower boxes. Fenced yard. Off Joslyn.

$1250 Down

Large home or suitable for a 2 family. Located off Cass Lake Road close to Cass Lake and in fine condition. Includes 4 large rooms and a space for a bath downstairs and 4 rooms and bath up. Basement with furnace and electric hot water. Garage too! Lot 65x140. 30 days possession. New listing first time offered—act fast.

New Bung.—Acre

A square acre with this new 4 room and bath bungalow plus utility room, oil Luxaire furnace, 2 car garage. Worth the money at $10,600 on terms.

California Ranch Type

Very very sharp with attached car port. Ledge rock planter in front of the picture window 2 bedrooms and den. Pegged oak floors. Utility room with extra stool and lavatory. West Bloomfield township in Ward's Orchard. Put this on your must list to see.

2 Family—$2200 Down

West suburban close in. White frame building with 5 rooms and bath downstairs with oak floors and plastered walls, 3 rooms and bath up. Full basement with oil furnace, etc.

$750 Down—Acre

Located near Oakland Lake on a nice acre of land. There is a large 4 rooms and bath with oil circulator heat. 30 days possession and $60 month. You will buy this one quick.

EDW. M. STOUT
Realtor
Open eve till 8:30
77 N. Saginaw St. Ph. FE 5-8185

SYLVAN LAKE

Sam Warwick offers a new 3 bedroom brick ranch homes with roomy attached brick garages. Has large living room with deep stone fireplace and bookcases, real tile bath, real plastered walls, has 3 light utility room, wide lots. Black top paved streets and sewers installed and paid for. Boat privileges, bathing beaches selected clientele. Priced $14,900 up. FHA approved. Open Sunday at 1878 Warwick to prospective purchasers or call FE 4-5000 or FE 3-8108.

"Well built homes since 1928"

WATERFORD (VACANT). Almost new 5 rooms, (3 bedrooms), basement, oil furnace, double lot, lake privileges, address 3605 Walling Drive near Williams Lake Rd. —Coventry, near new Hutchinson Trailer plant. $13,500, $3,000 down or consider trade as down payment. Owner, TOwnsend 8-5010.

West Suburban

SITUATED ON WILLIAMS LK. RD.

We are offering an attractive 2 bedroom, one story bungalow, full basement, oil heat, storm windows and a landscaped lot 100x208. Will price $10,000 with $3,000 down.

WM. A. KENNEDY
REALTOR
Open Evenings 'til 8 p.m.
3097 W. Huron FE 4-3589

WILL BUILD

4 room brick home. Full basement. Plastered walls. Birch doors. Oak floors for $10,900 or 5 room for $11,500. E. J. Dunlap Custom Builder. FE 5-8929

WHY NOT BUILD?

Only $450 down will give you a large ranch type starter home, 22x40. Call today.

ADAMS REALTY CO.
383 Auburn Ave. FE 4-3393

5 ROOMS, FULL BASEMENT, stoker heat, modern. Low down payment. In city. FE 5-4628.

$750 DOWN

Full bath, living room 12x18, kitchen 12x12, with plenty of built in cupboards. 2 nice bedrooms and utility room. Large lot 75x140 in Perry Park.

R. J. VALUET, Realtor
Co-operative Real Estate Exchange
222 S. Telegraph FE 5-0693

$1200 DOWN

Large 4 room home with 1½ acres. School across the road. Needs some interior finish.

$1200 DOWN

2 bedrooms near city limits. 18x11 living room. Almost an acre of excellent soil. Semi-modern. $3500 total price.

$5,000 TOTAL PRICE

4 bedrooms plus barn and 3 lots. North of Oxford. Only $2000 down, $35 a month.

LIST HERE — START PACKING

CORT M. IMBLER
1111 Joslyn FE 4-0634
Daily 'til 6—Sunday 2 to 6
Co-operative Real Estate Exchange

For Sale Lake Property 44

BY OWNER, 5 ROOM YEAR around lake home, overlooking Elizabeth Lake, 1 block from bus line. FE 4-3036.

C—CLARK

FOR LAKE FRONTS

We have several lake front properties to offer. Priced from $5,650 to $26,500. Down payments start at $1,250. Cameron H. Clark, Realtor, 1362 W. Huron. FE 4-0482. Open evenings.

LAKEFRONTS

HUNTOON LAKE is the location of this new modern 5 room ranch home featuring plastered walls, oak floors, full basement, combination metal casement windows and marble sills, and aluminum siding. Also includes new carpeting. For details call.

WILLIAMS LAKE is the site of this 5 room 1½ story home featuring 2 bedrooms down, and room for 2 bedrooms up. Screened-in front porch, fireplace in living room, 2 car garage, and large lot with good safe beach. For details call.

BOOTH LAKE is the setting on which you will find this lovely new 6 room ranch designed for gracious living. Features include all large rooms, fireplace in living room and recreation room, full 2½ block basement, 2 car attached garage and 2 acres of land. We are proud to offer this property for your inspection. For details call

JAMES A. TAYLOR
REALTOR FE 4-2544

LAKE FRONT LOT, 80 FT. WATER frontage, 90 ft. frontage on drive, 169 ft. deep, ½ mile from black top road. Tampa Shores, Wolverine Lake. Market 6-1684 for appointment.

For Sale Lake Property 44

Modern Lakefront Home

On Whipple Lake. This one is a beauty! Face brick with a 2 car garage. Electrically heated. Full basement. Recreation room at lake level. 2 fireplaces. Anderson windows in the kitchen. Thermopane windows throughout the rest of the house. Located on 4¾ acre parcel of land with 60 fruit trees, lots of shrubs and flowers, shade trees. This place will have to be seen to be appreciated. $26,500.

L. C. LADD
4286 Dixie Hwy. OR 3-2361
3946 Pontiac Lk. Rd. FE 3-0207
Corner Cass Lake Rd.

FINE BUILDING SITES ON WALters Lake. Small down payment. Convenient terms. For information Call
DENNIS O'CONNOR REAL ESTATE
FE 4-5281, or MY 2-0940

IDEALLY LOCATED, LAKEFRONT lot on Silver Lake. Reasonably priced. Write Pontiac Press Box 108.

OPEN HOUSE SUNDAY 2 TO 6 p. m. 3 bedroom ranch overlooking lake on ½ acre. Fireplace, carpeted living room 13x22, fenced yard. Sacrifice at $13,000. Call EM 3-8801 for details.

Vacant Lake Frontage On Whipple Lake

1 lot left, 114 ft. wide, 400 ft. deep. Not to far from Pontiac on a fine fishing lake. $2950, $500 down.

L. C. LADD
4286 Dixie Hwy. OR 3-2361
3946 Pontiac Lk. Rd. FE 3-0207

CLEAR LAKE FRONTS, $1750 & up. Terms. S. Sebek, 2100 W. Drahner, Oxford.

WATKINS LAKE

White frame 2 bedroom bungalow on nice corner lot 90x170. Home is completely modern, with oak floors, plastered walls, full basement, and oil heat. Aluminum combination windows and doors, and a 1½ car garage. $10,950 with terms.

F. C. Wood Co.

Corner of Williams Lk. Rd. & M 59
OR 3-1238 After 6 OR 3-2603

YEAR AROUND 5 ROOM, BATH, tile kitchen, heated garage, 80 ft. stone sea wall. OR 3-3643.

Sale Suburban Prop. 45A

OXFORD, 4 ROOMS, BATH, NEARly 2 acres, chicken house, edge of town. $10,000, $3,000 down.
GEORGE L. SCALES, REALTOR
86½ N. SAGINAW FE 3-9011

UTICA

Attractive brick or frame 2 and 3 bedroom ranch type homes. Your choice basement or utility room; These homes feature for YOUR CONVENIENCE AND YOUR COMFORT automatic oil fired winter air conditioner furnace, automatic hot water blanket installation in outside walls and ceiling, step saver kitchen, sliding doors, plenty of electric outlets and other features. New modern schools and recreational area near by. Yet added BEAUTY these houses feature attractive picture windows, real plaster, oak floors, tile and Formica features. Proper balanced designs and are located in highly desirable suburban subdivision on spacious lots of more than ¼ acre. These lots have plenty of garden space with sandy loam soil and excellent drainage. Do it yourself. Economy models. Available at $8500. Buyer does decorating and trim. Completed models slightly higher. 15 yea mortgages available with monthly payments of $65 it.clude taxes and insurance. Home owner receives 10 year written warrantee on all workmanship and all materials. Models open. Will duplicate on your lot. For directions see our sign on corner of Van Dyke and 21 or call.

G. L. VINEYARD
Builder of fine homes
to fit any budget
REpublic 3-4441

For Sale Lots 46

ACRE LO. LAKE PRIVILEGES. $20 down, $20 a month. S. Sebek, 2100 W. Drahner, Oxford.

ACRE TRACTS

Beautiful building sites and good fertile soil. Convenient location. "Only $15 down and $15 mo."

L. H. BROWN, Realtor
1362 W. Huron FE 3-4810

BUSINESS LOT ON PAVEMENT. Cheap for quick sale. FE 4-1152, between 12 & 3 P.M.

Colonial Hills:

75x198, good high lot. Excellent ranch type site, $1,600.

East Bloomfield Highlands:

200x300, beautiful high lot, low taxes. Only $1,500 cash.

Woodward Estates:

40x133, paved street, sidewalks, $650.

Oakwood Manor:

Waterford Township, 230x280.

Perry Park:

20 excellent building sites. Priced right.

John K. Irwin

REALTOR
Since 1925
101½ N. Saginaw Street
Phone FE 2-4031 Eve. FE 3-1804

BIG LOTS 100x200
Nr. Auburn & Rochester Rd. $295 to $495
Woodward 3-9700 Detroit

ELIZABETH LAKE

Beautiful ranch homesite. 3 lots. New 3 car garage. Perfect beach. A steal at $4500 ½ down.
THELMA ELWOOD, REALTOR
FE 4-3644

FOR BETTER SITES
For Better Homes See
CHEROKEE HILLS

You can still select from 15 sites in this popular new home section but hurry, sites are selling at Elizabeth Lake and Voorhies Rds.

CARL W. BIRD, Realtor
514 Pontiac State Bank Bldg.
FE 4-4211 Eves. FE 5-1393

FHA APPROVED
Large ranch home sites in Drayton Woods.

HOLMES-BARTRAM

4392 Dixie Highway
OR 3-1950 Eves. OR 3-8007

LARGE LOT ON DEVONSHIRE, near Rutherford in South Bloomfield Highlands. FE 4-5458.

LOT ON BUSLINE 100x45 FE 3-3110 eves.

LOTS FOR SALE BY OWNER. Huntoon Lake. Call FE 3-7293 after 5 p.m.

LOTS OF LOTS WITH LAKE privileges on Union Lake, Middle and Upper Straits Lakes.
LAKE LAND CO.
924 Pontiac Trail Walled Lake

LOTS 50 X 320 ON PAVEMENT. Easy terms. P. W. Dinnan & Son. 66 W. Huron

MARSHALL S. E. CORNER OF Osmun, two 40x120 adjoining lots. All modern paved. Ideal location. $1,425 for both. UNiversity 1-3284.

NEAR LONGFELLOW SCHOOL. ALSO SOME NEAR WALTON BLVD $300 AND UP $25 DOWN
WILLIS M. BREWER
116 Roosevelt Hotel
FE 4-6181 FE 3-8539

THREE 50x200 NEAR MIDDLE Straits Lake, $900 cash. Owner, EM 3-3002 or FE 5-4094.

3 WATERFRONT LOTS PRICE $1500. Showed by appointment only. FE 5-8297.

4 ACRE

Building site, blacktop road, 1½ miles from Clarkston. MA 5-4791.

2 ADJOINING LOTS. NICE VIEW. Access to Sylvan, Cass and Otter Lakes. FE 5-4482.

For Sale Acreage 47

ACRES 20 TO 80. WHITE LAKE and Ormond Rd. in White Lake township. About 12 miles from Pontiac. $180 per acre in 20 acre parcels and $160 per acre in 50 acre piece or larger. Owner, Bernard Orchard Co. 10300 Woodward, Detroit 2, Mich. TOwnsend 8-5010. Will be at farm this Sunday, 1 to 5.

For Sale Acreage 47

1 LEFT 5 ACRE PARCELS 4 mi. north of Pontiac city limits. $2,250 $100 down, 10 acres. Near Clarkston. This is beautiful acreage. $3,100, $310 down.

L. C. LADD
4286 Dixie Hwy. OR 3-2361
3946 Pontiac Lk. Rd. FE 3-0207
Corner Cass Lake Rd.

LAKE ORION

8 acres, $1,350.
6 acres, paved road, $2,700.
10 acres, stream, $2,600.

MAURICE WATSON
"We Sell the Earth"
EASY TERMS
426 W. Fourth, Rochester OL 6-0371

LAKE ORION

8 acres. $1,350.
6 acres, paved road, $2,700.
10 acres, stream, $2,600.

MAURICE WATSON
"We Sell the Eearth"
EASY TERMS
426 W. Fourth, Rochester OL 6-0371

SMALL ACREAGE FOR BUILDING 12 miles Northwest of Pontiac, 3 acre parcels $750; 10 acre parcels $1250 and $1500. Also 20 acre or $2200. Terms available.
MEAGHER REAL ESTATE
OXFORD, OA 8-3122

TREES

For the buyer of this 30 acre parcel, which is the ideal building site for the family who loves the outdoors and wants an estate with rolling ground, private road, and you and your family will be surrounded by 10,000 evergreens. Also plenty of space for garden and playground. The evergreens alone are well worth the asking price of this beautiful 30 acre parcel. Only $5,500. Call now and let us show you this fine site.

WHITE BROS.

Open 9 to 9 Sun. 1 to 5
Ph. OR 3-1872 or OR 3-1769
5660 Dixie Highway Waterford

ACRE PARCELS HEAVILY TIMbered on a main, travelled highway, 10 mi. north of Pontiac. As low as $1700 with $170 down.

L. C. LADD
3946 Pontiac Lk. Rd. FE 3-0207
Corner Cass Lake Rd.
4286 Dixie Hwy. OR 3-2361

11 ACRES

Located near Clarkston this land lays in such a way that 1 acre makes a hill top homesite and the other 10 acres are flat and fertile. This is the perfect place for a pony chicken or a cow or two. ½ mile to school (kindergarten to 12th grade). $2,950. Terms.

Giroux & Hicks

4386 Dixie Hwy. Drayton Plains
OR 3-9701

For Sale Farms 48

FARMS, OF ALL KINDS FROM 80 acres and up. P. W. Dinnan & Son. 66 W. Huron.

Lake Farm

100 acres with over ½ mile of lake frontage. Excellent 4 bedroom home. Good barn, garage, and chicken house. 3 modern cottages renting for $50 and $60 per month the year around. Located 13 miles north of Pontiac on Whipple Lake. $55,000 with $16,000 down.

West Highland

79 acres of good farm land with a 4 bedroom modern stone house. This home has been completely modernized with new kitchen and heating plant. Good basement barn, and chicken house. $27,000 with cash to mortgage.

F. C. Wood Co.

Corner of Williams Lk. Rd. & M 59
OR 3-1238. After 6, FE 4-1081

MILFORD AREA COMMERCE and Duck Lake Rds. 10 and 20 acre parcels, paved main road, convenient location. Enough restrictions to provide for a group of pleasant homes. Priced at $300 and $350 per acre. Easy deposit. Owner on premises Sunday 1 to 5. Bernard Orchard Co. 10300 Woodward, Detroit 2, Mich. TOwnsend 8-5010.

Near Clarkston

80 Acre Dairy Farm

Here is real farmer's farm. If you are interested in making a living while you live in the country — enjoying the fresh air and the security of working for yourself with an abundance of food from your own stock and soil. There is a beautiful stream running through the property. Also 2 flowing wells. There are 2 barns, chicken house, 2 stall tractor shed and tool house, corn crib and 2 car garage. Grainery building and milk house. There are 18 stanchions in the barn with automatic watering cups.

All of the out buildings are completely wired and have their own watering systems. The house is a typical farm home containing 7 large rooms, 3 bedrooms with space for 2 more. Large living room, dining room, kitchen and bathroom. Full basement. Stoker coal furnace and gas hot water heater. Machinery and stock can be purchased cheap. This is a real bargain price of only $16,900 with $5950 down. Call for appointment today.

WHITE BROS.

Open 9 to 9 Sun. 1 to 5
Ph. OR 3-1872 or OR 3-1769
5660 Dixie Highway Waterford

10 ACRES, 6 ROOM HOME, COW and tools, $6650.
160 acres, 9 room home, $16800 $3800 down.
80 acres, 7 room home, $11000. $5000 down.
Many other farms and resort. Call Mr. Gage or Clifford Stanley, broker, Fenton 4687 or 5187.

52 ACRES

Just east of Pontiac or 15 min. to new Packard Plant in Utica or Birmingham. High rolling land on paved road, 3 springs, attractive Michigan farm house (modern) 30x40 barn. $33,500, terms.

J. R. HILTZ

REALTOR
148½ N. Saginaw St.
FE 5-6181 Eve. FE 5-5435

100 ACRES

Rochester area. Running stream. Attractive farm setting. Good bldgs. and fences. $300 per acre.

FLOYD KENT, Realtor
24 W. Lawrence FE 5-6105
Open Eves.
Next to Consumers Power

140 ACRES 5 RM HOUSE WILL sell or trade Fuchy Realty, Ortonville 90R3.

300 ACRES LEVEL LAND, DAIRY farm, 3 houses, 2 barns, silo, 32 stanchions, priced to sell. Root Realty, Otisville, Ph. 2252.

Grocery & Home

Store building 32x24 and 4 room and bath home, situated on corner lot 86x396 in fast growing community. Includes all real estate, store fixtures, beer and wine license. Offered at only $20,500.

Roy Annett Inc.

REALTORS
28 E. Huron FEderal 3-7193
Open Evenings and Sunday 1-4

WEEKLY NEWSPAPER (TABloid) and job shop in fast growing community, unopposed. Center of lakes. Partnership dissolved, sacrifice for quick sale. The Walled Lake Compass, Box 633, Walled Lake, Michigan. Or phone: Mutual 4-6038, Milford, Mich.

Sale Business Property 49

WEST HURON

80 FT. business frontage located just west of Telegraph Road. Now has 3-bedrm. modern home. Idea: buy for investment or home and business. All for only $9,750 with $2,750 down. Liberal discount for cash.

FLOYD KENT, Realtor
24 W. Lawrence FE 5-6105
Open Eves.
Next to Consumers Power

12 LOTS, COMMERCIAL 1. WEST Montcalm. FE 4-5240.

200 FT. ON PAVEMENT. ALL OR part. Inquire 341 N. Perry.

Rent-Lease Bus Prop 49A

2 STORY BUILDING WITH BASEment suitable for storage or small business. FE 5-8790.

STORE FOR RENT OR LEASE 19x56. Good for barber shop or radio TV repair shop. 46 Putman. Phone FE 4-4423.

Business Opportunities 51

ANYONE INTERESTED IN BUILDing a building for a $700 a month 10 yr. lease call Mr. Pohl at FE 3-0219 or FE 3-2119.

BUSY RESTAURANT FOR SALE. Money guaranteed within a year. Come in and see it at 7 Baldwin. Open for business from 6 a. m. till 7:30 p. m. FE 5-0513 after 4.

CLASS "C" FIRST OFFERING

One of Oakland County's finest bar and eating places. Very well equipped, good class of trade, and grossed over $75,000 with a minimum of overhead. Plenty of parking space. Approximately $15,000 to handle. Information by appointment only.

K. L. Templeton, Realtor
53½ W. Huron St. FE 3-6223
Eve. FE 2-9502

ELECTRONICS

Are you a radio or television technician? If so, call me. I have a going business that has been showing a good profit for the past 8 years by same owner. Low rent and long lease. Books open for inspection. Owner has good reason for selling.

CARL SAHS
Representing G. T. Barry Broker
Market 4-1403 or MA 4-1517

GOLD MINE

That's what you'll be saying when you investigate this boat & bait business, motel and dance pavilion with bar located on Saginaw Bay. Owner's health necessitates sale. For details call J. A. Taylor, Realtor, FE 4-2544.

GIFT SHOP ON COMMERCE RD. Will sell business or building. EZ terms. EM 3-2402 or EM3-4534.

GROCERY STORE LIVING QUARters, beer and wine. Gulf gas station, located at 9430 Dixie Hwy. Must sell, Sickness.

HOUSE RAISING, BRICK, BLOCK, cement work of all kinds. FE 5-6849.

IF ??

If you feel you can operate a 24 unit motel, if you can supervise hired help and maintain the shuffleboard court; circular asphalt drive and curbs and landscaping; if you can operate a restaurant or maintain it on the present leased-out basis, if you can afford to invest in the future as well as the present, this is the show spot of western Michigan. Requires substantial down payment to handle. Brochure and information at our office. No. 755.

SMALLER MOTEL

Here is a motel that has potential as well as excellent gross figure at present. Located on US-10 between Flint and Pontiac. It has modern units and 5 room living quarters for owner or manager. Plenty of room to increase number of units and enough business to warrant it. Requires $12,000 down. Phone for an appointment to see No. 736.

STATE-WIDE

Real Estate Service of Pontiac
Pontiac State Bank Bldg.
John A. Landmesser, Broker
FE 4-1582 FE 5-0978

ICE CREAM AND CUSTARD service, on busy highway. Building and equipment or will sell separate. FE 5-6561 after 6 p.m.

MAN AT ONCE NEEDED FOR Pontiac and surrounding territory. Our 1954 expansion program releases the above area for exclusive, private owned distributorship with minimum of $7,500 to $10,000 annual income. National magazine, direct mail, radio, TV and other advertising available with company backing. Factory training program given; and experienced man sent to help you set up first ten dealers. Gives immediate income. Liberal company assistance, $3,400 cash deposit required for complete beginning inventory. Additional five to six thousand dollars working capital advisable. No expensive office or show room needed. Will be in Pontiac Friday and Saturday for personal interview. Mail at once your qualifications, previous experience, present occupation, age, address and phone number. Box 30, the Pontiac Press.

Partridge

IS THE "BIRD" TO SEE TALK TO THE RIGHT MAN WHEN YOU WANT TO BUY A BUSINESS

DOWNTOWN REST.

Shows excellent gross. Has good equipment and even steady trade. Will seat approx. 60 persons. In addition there are rental rooms above that show a good income. Gross from restaurant alone is approx. $55,000 per year. It's a wonderful opportunity that's priced to sell at only $9,000 down.

LEASE OR BUY

You can lease or buy this going grocery that's grossing approx. $85,000 per year. Buy the business, real estate & business, or lease it all—just about anyway you want it. Lease at $150 per mo. including 5 rm. and bath apt. or buy everything with $12,000 plus inventory down.

TAVERN

What a deal! A small town tavern that's doing a good business, also living quarters of 6 rooms. Corner location including 2 story brick bldg. Has gas station that shows a good gross. Real estate and business all for only $13,000 down.

WARD E. PARTRIDGE
OFFICE OF NATIONAL BUSINESS BROKERS CLEARING HOUSE
OFFICES IN PRINCIPAL CITIES
COAST-TO-COAST

World's Largest

43 W. Huron Open Eve. FE 2-8316

SILENT MONEY MAKERS. EIGHT 5c nut vending machines FE 4-7653.

TO BUY TO SELL; REALTOR Partridge THE BIRD

WANTED BUSINESS PARTNER or investor with $10,000 to $15,000 for established business. 10 yrs in operation. Have new cut jets. Need capital for expansion. FE 5-5131.

Walled Lake Restaurant

Business and equipment, favorable lease. Now grossing over $3500 per month. A real money maker for the right party. $11,000. Terms.

Roy Annett Inc.

Realtors
28 E. Huron St. FE 3-7193
Open Evenings and Sunday 1-4

80 PER CENT OFF ON 5C VENDing machines. FE 3-3718.

FUNNY BUSINESS by Hershberger



"You'll have to overlook our new maid—she doesn't like guests!"

Sale Land Contracts 52

INVEST

Your extra money in a good land contract. Have some good buys with liberal discounts. Call for information.

J. C. HAYDEN, Realtor
26½ W. Huron St. FE 5-2264

$5,250 BALANCE ON NEW 5-room home full basement. 20 per cent discount.

RAY O'NEIL, Realtor
78 W. Huron Open 9-9
Phone FE 3-7103 or FE 5-7292
Co-operative Real Estate Exchange

LAKE PROPERTY CONTRACT for sale. $6900 balance. 6 per cent interest. Will discount 25 per cent. MA 5-4709.

STONE

Let Your $$$ Work For You

We have 3 seasoned contracts. Good property with good discount. Call FE 2-0340 and ask for Ted McCullough.

Francis E. "Bud" Miller
Realtor
919 Joslyn FE 2-0340
Customers Parking Space in Rear

Money to Loan 53

(State Licensed Lenders)

CASH PROMPTLY

Get a cash loan of $25 to $500 here prompt. Phone first for a loan in single trip. Write or come in if more convenient. You'll like the friendly neighborly way we do business here.

PROVIDENT LOAN
and Savings Society of Detroit,
7 W. Lawrence St. Pontiac
FE 2-9240

GET CASH QUICKLY

Up to $500

1940 to 1953 cars. Bring your title. Most deals closed in 30 minutes. Loans also made on furniture. Signature and other securities.

OAKLAND Loan Co.

FE 2-9206
309 PONTIAC STATE BANK BLDG

$25 To $500

Quick, Friendly Service
No red tape
Baxter & Livingstone
Finance Co FE 4-1538
66 W. Lawrence 1st floor

Need Money?

Is as near as your telephone. Just call

FE 5-8121

for auto financing, refinancing, payment of debts or any other worthy purpose. Most loans are completed on your first visit and in a few minutes. Liberal repayment plan.

Home & Auto Loan Company
401 Community National Bank Bldg.
Hours: 8:30 to 5 Saturday to 1

IN GOOD TIMES and BAD TIMES
OVER THE LAST 37 YEARS

30,000 families in Pontiac and Oakland county have borrowed from BUCKNERS.

BUCKNER'S is the old reliable up-to-date loan company where you are always well treated.

WHEN ILLNESS COMES; WHEN THERE ARE LAYOFFS OR SHORT TIME EMPLOYMENT YOU WILL BE GLAD YOU ARE DEALING WITH BUCKNER'S WHERE YOU ARE ALWAYS SURE OF KIND AND CONSIDERATE TREATMENT.

You can obtain up to $500 today, or any day, at BUCKNER'S for a short time or take up to 24 months to repay on low monthly payments. The charge is less than you think.

Better Be Safe Than Sorry!

Borrow the Cash You Need at

BUCKNER

FINANCE COMPANY
Above Walgreens FE 4-0541
Corner N. Saginaw & Huron St.

SO VERY CONVENIENT! Yes, through Classified ads you solve problems in your easy chair! Phone FE 2-8181 for an ad-writer.

Money to Loan 53

(State Licensed Lenders)

LOANS

$25 to $500 $25 to $500
Community Loan Co.
30 E. Lawrence FE 2-7131
Friendly service

TEAGUE FINANCE CO
202 S. MAIN
ROCHESTER, MICH.
LOANS $25 TO $500
AUTOS
LIVESTOCK
HOUSEHOLD GOODS
Ph. Rochester, OL 6-0711

WHEN YOU NEED

$25 to $500

We can help you with your money problems. You can get up to $500 and repay in small monthly payments.
Telephone us or call at our office

STATE FINANCE CO.

116 Pontiac State Bank Bldg.
Ph. FE 4-1574

$25 to $500
GENERAL PUBLIC LOAN
60 W. Huron St. FE 3-7181

LOANS $20 TO $500
On signature only
Household Finance Corp. of Pontiac
114 S. Saginaw St. FE 4-0531

Mortgage Loans 54

LOW INTEREST

Unlimited funds or single family dwelling. Mortgage canceled should borrower die. See

H. G. PETERSON
1310 Pontiac State Bank Bldg.
Phone FE 5-6406 or FE 5-6772

For Sale Housetrailers 55

ACCESSORIES—EQUIPMENT
The complete trailer home store for this area. furniture, refrigerators, bathroom fixtures, locks, lights, paints, roof coatings, bottled gas, line of gas stoves and heaters also car equipment, tow-aid and other hitches, over load springs, cars wired and brake equipment installed, cash or terms.

TRAILER EXCHANGE
60 S. Telegraph Rd.
Open Eves. and Sunday p.m.

AMERICAN GENERAL, WESTwood. See the new 32 ft. General with bunk beds. Ask about our rental purchase plan on used trailers. Genesee Sales, 2101 Dixie Hwy.

ANDERSON, 1954, 31 FT., SAVE almost $500; also 1948 27 ft. Breman, excellent condition. Lot 30, Huron Trailer Park.

LIKE NEW, CLEAN AS A PIN. 27 ft. Continental. Owner will sacrifice. $1550.
THELMA ELWOOD, REALTOR
FE 4-3644

14 FT. TANDEM, 4 FT. RACK with trailer hitch, good condition. $250. FE 3-9609 days or FE 4-8391 after 3:30.

'53 LINTZ CRAFT, 24 FT., MODern, used 3 months. Best offer for my equity, 2900 Delano, Drayton Plains.

OXFORD TRAILER SALES

There isn't room here to tell you all about all the good features of the sturdy good looking Stewarts. You have to see them to appreciate.
Skyline, 26 foot at $2,395 is a big package for the money. There is a 31 foot, 28 foot, 2 bedroom too. The new 32 foot General with bunk beds is a natural with the kiddies. To travel — 18 foot Yellowstone has them all beat. Here is a trailer you can haul with ease and comfort.
5 per cent bank rates, up to 5 years to pay. Used trailers sold on rental plan.
Parts & Accessories
1 Mile South of Lake Orion, M-24
MY 2-0721

Pontiac Chief

MOBILE HOMES
22 ft. to 45 ft. in length. Up to 5 years to pay.

You can buy a Les Hutchinson reconditioned trailer as low as $100 down.

Hutchinson's Trailer Sales
4615 Dixie Highway, Drayton Plains
Phone OR 3-1201
Also Corner 11 Mile & Woodward
Royal Oak LI 5-2801
2830 S. Dort Highway Flint

1949 NEW MOON TRAILER, 27 ft. Excellent condition, reasonable. Sportsmen's Trailer Park, 5371 Cooley Lake Road. (Trailer on location). FE 5-9685.

NEW AND MODERNIZED USED trailers on rental purchase plan. Good low priced used ones at $50. down. Move in immediately. Why pay rent?
TRAILER EXCHANGE
60 S. Telegraph Rd.
Open Eves. and Sunday p.m.

NEW MOON

AS SEEN IN "THE LONG, LONG TRAILER."
26 TO 45 FOOT
COMPARE IT FOR PRICE AND QUALITY
PARKHURST TRAILER COURT & SALES, 1 MILE N. OF LAKE ORION. MY 2-4611.

PARKHURST Court & Sales

(1 MILE N. OF LAKE ORION)
Brand new 1954's. Priced for quick sale. Richardson, Michigan Arrow. Clear 22 to 40 ft., single and double bedroom models
MY 2-4611

27 FOOT PONTIAC CHIEF, ALUminum. FE 2-2224.

For Sale Housetrailers 55

TRAILER HOUSE WITH UTILITY room. Some furniture. Chicken house, well and electricity. 100x300 in Drayton Plains, $1400 cash. Suchy Realty Ortonville, Michigan. FE 4-3142.

1948, 22 FT. VENTURA HOUSEtrailer. MA 6-6378.

23 FT. PONTIAC CHIEF HOUSEtrailer. In new condition. Used for vacations only. 369 Hillcliff Dr. off Elizabeth Lake Rd.

1941 ROYAL 30 FT. SLEEPS 4. Excellent condition. FE 2-9710.

28 FT., 1953 IRONWOOD HOUSEtrailer for cash or late model car. Can finance. OL 1-3804, 3239 Auburn Rd.

1949 ELCAR. EXCELLENT CONDItion. Will sell equity for 50 per cent discount. Small payments on balance. OL 6-1007.

1954 ANDERSON 31 FT., WILL sacrifice. Also 1948 Breman, 27 ft., newly refinished $1400.00. Lot 38 Huron Trailer Park.

Trailer Exchange

Sales—Service

ANDERSON, ROYAL, PRAIRIE SCHOONER, TINI HOME AND OTHERS. 1 AND 2 BEDROOM. 11 TO 41 FEET. OVER 50 FLOOR PLANS. SPECIAL ORDERS WELCOME. WE FINANCE.
60 S. Telegraph Rd. Across From Tel-Huron Center
Open evenings and Sunday p.m.

WILL PAY CASH FOR A CLEAN LATE MODEL, 3 ROOM MODERN TRAILER 28 FEET OR LONGER. FE 2-3481.

Rent Trailer Space 56

LARGE LOT, PATIO, SEWER AND water, school bus, shopping. Parkhurst Trailer Pk. MY 2-4611.

Auto Accessories 57

AUTO GLASS

We specialize in safety auto glass install while you wait.
FREE: ONE POUND COFFEE to a customer with each door glass or windshield. Hub Auto Glass Co., 122 Oakland Avenue. FE 4-7066.

ATTENTION

We are wrecking 1940 to 1953 cars and trucks. We have several late model low mileage used engines. Transmissions & rear axels. Good selection of body parts, trim & bumpers. Used tires and tubes.
SCHRAM AUTO PARTS
2530 Dixie Hwy FE 4-6535

ACME AUTO PARTS
Discount to Everyone!
Open Evenings and Sundays
Rebuilt springs $7.50
Generators and starters $6.50
Mufflers, tailpipes etc.
970 N. Perry St. Ph. FE 3-9229

AUTO PARTS
NEW, REBUILT, USED
We are wrecking 1929 to 1953 cars and trucks. We also have good low mileage engines, transmissions, rear ends, radiators, tires, wheels and body parts. 20 per cent discount to all G. M. employees.
OPEN 7 DAYS A WEEK
SUNDAYS 9 TO 6
WEEKDAYS 9 TO 8
HOLLERBACK AUTO PARTS
FE 3-9477 740 Baldwin Ave

HUBA, HUBA, HUBA

Dress up hub cap.
New caddies, spinners, ripples, only $12.95. Good used caps 50c and up. Hub Auto Glass Co. 122 Oakland FE 4-7066.

LOUIE'S AUTO PARTS
Open Eves. 7 days a week.
Starters and generators $6.50
Rebuilt springs $7.50
Lots of used parts for '46 cars and up
184 Oakland Ave. Ph. FE 4-4511

Auto Service 58

CRANKSHAFT GRINDING IN THE car cylinders rebored. Zuck Machine Shop. 23 Hood Ph. FE 3-2563.

LOWEST POSSIBLE PRICES. PONtiac clutch repair, $7.00. Other jobs as low as possible. Reliable Garage, 38 W. Walton. FE 3-1131.

REPAIRS, BUMPING & PAINTING
FREE ESTIMATE
ALL MAKES OF CARS
PAYMENT PLAN
BRAID MOTOR SALES
Phone FE 2-0186
30 Years Fair Dealing
Cass at West Pike St.

SPECIAL BRAKE JOB $12.95. Tune up, $3.95. Motor rebuilding, bumping and painting. We give Holden red stamps. Double on fill ups. Williams Standard Service, 435 Auburn. FE 3-9164.

Wanted Used Cars 59

Don't Give It Away

Get a good and fair price for your car at Glenn's. Drop in today, we're ready to pay.
Glenn's Motor Sales
254 S. Saginaw St. FE 4-7371

TOP HIGH DOLLAR
for the high grade used cars. We need them. Drive the extra mile, it will pay you. 4540 Dixie Hwy.
H. J. VANWELT
OR 3-1355

See M&M Motor Sales
For top dollar on late model cars.
2627 Dixie Hwy., OR 3-1603

Top Price for Your Car
AVERILL'S 2020 DIXIE HWY.
FE 2-9878 FE 4-6896

'41-'50
CARS FOR PARTS
HIGH DOLLAR
MOTOR MART
231 E. Montcalm FE 4-8230

500 CARS WANTED
BAGLEY AUTO PARTS
Top dollar paid for wrecked and junk cars. Free pickup. 70 Bagley St. Fe 3-3544 or FE 4-3585.

TOP $$$ FOR ANY SHARP CARS. 22 Auburn Ave.

WTD. JUNK CARS & SCRAP IRON FE 4-0582. Eves. after 5:30 and Sundays call FE 5-4839.

For Sale Used Cars 61

DO YOU HAVE FIVE DOLLARS?

If so, we can sell you a car. How? It's very easy, no muss, no fuss, no red tape. Drop in and pick out one of our dependable transportation specials, drive it, inspect it and, if you wish, let a mechanic check it, then let us handle all the details and you will have the transportation of your choosing the very same day. Take your pick of any 1946, 1947 and 1948 Fords, Chevrolets, Buicks and others, we have a good supply.

"BUICK BOB" OLIVER

A MOST RELIABLE DEALER
210 Orchard Lake Avenue
(Corner of Williams St.)
Pone FE 2-9101
Open 8 a.m. to 9 p.m.

REPOSSESSIONS

We have about 15 repossessed cars to be sold to highest bidder Friday, April 9. All makes and models. Come in now, leave your bid. If you have an established credit cars can be financed.
NICHOL'S AUTO SALES
203 S. Saginaw

For Sale Used Cars 61

Good Cars To Suit Any Budget

'41 Buick Sedanette $95

'48 Dodge Sedan $195

'47 Packard 2 dr. $95

'46 Olds. Sedanette $195

'49 Ford 2 dr. V-8 $295

'40 Plymouth 2 dr. $65

'48 Chevrolet Coupe $295

'49 Dodge Sedan $395

'40 Ford 2 door $65

'40 Chevrolet 2

For Sale Used Cars 61

PONTIAC RETAIL STORE

GOODWILL USED CARS

"NOT A NAME, BUT A POLICY"

Dollar for Dollar
You can't beat the PRICE or CAR to be found on our lot. It's QUALITY that counts!

"SOLID VALUE"
1950 DODGE. A nice and clean 2 door model, light green finish and radio & heater $795

"SOLID VALUE"
1950 FORD. 2 door models, all with radio & heater. We have several of these to choose from all at the same low price .. $695

"GOODWILL USED CAR"
1951 CHRYSLER. Here is a V-8 with everything, power brakes, automatic transmission and of course it has radio & heater $1,395

"GOODWILL USED CAR"
1952 PONTIAC. Catalina model finished in beautiful 2 tone blue. Hydramatic, radio & heater $1,595

"GOODWILL USED CAR"
1951 FORD. Victoria model with spotless black finish. Radio, heater and Fordomatic trans., $1,095

"SOLID VALUE"
1952 HUDSON. This is the swift WASP model, very nice inside and out and has radio & heater $945

"SOLID VALUE"
1949 PONTIAC. Here's a 2 door, 8 cylinder car that is really a bargain! Equipped with radio, heater and Hydramatic ... $695

PONTIAC RETAIL STORE

Factory Branch
63 Mt. Clemens at Mill
Phone FE 3-7117

CHEVIE. 1952 4-DOOR DELUXE. 26,000 miles, radio, heater, directional signals, backup lights, spotlight, extremely clean, new generator, must sell. 4072 Elizabeth Lake Rd. FE 4-8158.

'51 CHEVROLET
4 DOOR SEDAN
Radio, heater and beautiful light blue finish. One-owner, new car, trade-in.
$695

MICHIGAN'S FINEST
THE BIG PAVED LOT ON THE CORNER OF WOODWARD AND 13 MILE ROAD

Economy Cars

'53 Plymouth, clean $1195
'49 Lincoln club coupe $395
'46 Pontiac, radio $145
'48 Mercury sedan $345
LOADS OF THE OTHER MAKES TO SUIT EVERYONE. FINANCE ARRANGED WITH SMALL DOWN
22 Auburn FE 4-2131

'53 CHEVROLET
2 DOOR SEDAN
Radio, heater, spotlight 2 tone grey and blue finish.
$1,295

MICHIGAN'S FINEST
THE BIG PAVED LOT ON THE CORNER OF WOODWARD AND 13 MILE ROAD

CHEVROLET '54, 3000 MILES, Pueblo tan, will trade for 1951, clean 4 door Chevie. Take over payments of $1600. OL 1-4031.

MIKE
PONTIAC'S TOP TRADER
He makes competition, he doesn't meet it.
'50 Buick 2 dr. $695
'50 Dodge 4 dr. $495
MANY MORE TOP VALUE CARS!
MIKE'S AUTO SALES
PONTIAC'S TOP TRADER
701 Oakland Ave.

NEW 1954 CHEVROLET DELUXE 2 door, $1650. Heater, signals, taxes and plates. See Herb Hosner, 1,000 S. Woodward, Birmingham, MI 4-3735 or MI 4-6646.

'53 FORD

FACTORY OFFICIALS' CARS

LARRY JEROME
Rochester Ford Dealer
PH. OL 1-9711
"FOR MORE THAN 30 YEARS A GOOD PLACE TO BUY."

CHEVROLET '42, 5 PASSENGER coupe, seat covers, very good rubber. Good running condition. OA 8-2402.

CHEVROLET, 52, BEL AIRE, LIKE new, fully equipped, $1200. FE 3-6710.

'51 Studebaker

Commander club coupe, automatic transmission, low mileage car. Special $684.50.

115 S. Saginaw corner of Judson.

'49 CHEVIE
2 door sedan. Radio and heater. Clean and ready to go
West Side Used Cars
923 W. Huron FE 4-2185

For Sale Used Cars 61

Priceless ZERO

The Saracens invented the zero (0), without which science could hardly exist. Offhand, that sounds a bit far-fetched but think it over and ask yourself what would happen in this modern world of meticulous calculations if we were compelled to discard the zero (0) and the decimal point and go back to Roman numerals. Without the zero (0) there would be no mathematics, no engineering, no chemistry, no astronomy, no adequate measure of substance, time or space, no modern science and NO MODERN WORLD. But for . . .

Modern Facilities
Come To . . .
Harold Turner Ford
"For The Best In Wheels & Deals"

"A-1" Buys!

'51 Plym. all-metal station wagon	$944
'53 Ford 2 dr.	1,144
'51 Henry J 2 dr.	499
'50 Hudson 2 dr.	399
'51 Stude. 4 dr.	499
'51 Dodge 2 dr.	633
'52 Ford 2 dr.	888
'52 Plym. 4 dr.	699
'52 Chev. dlx. 4 dr.	999
'52 Plym. all-metal station wagon	1,099
'49 Pont. dlx. 2 dr.	499
'51 Pont. dlx. 4 dr.	799
'52 Merc. 2 dr.	1,199
'51 Ford 2 dr.	599
'50 Buick hardtop	899
'51 Olds., dual carburetors, modified racing engine	999
'52 Nash sta. wag.	923
'52 Buick 4 dr. Riviera	1,433
'51 Ford sta. wag.	799
'49 Ford 2 dr.	299

Convertibles

'52 Ford Conv.	$1,299
'53 Ford Conv.	$1,799
'48 Olds. Conv.	$399
'50 Ford Conv.	$599
'50 Chev. Conv.	$599

LOW PRICE HIGH VALUE

'46 Hudson 4 dr.	$99
'46 Pont. 2 dr.	99
'47 Chev. 2 dr.	159
'47 Dodge cpe.	139
'47 Pont. cl. cpe.	99
'48 Chev. 4 dr.	129
'47 Buick	199

TRUCKS

'40 Chev. platform	$129
'46 Ford ¾ ton express	$299
'50 Ford ½ ton stake	$444
'46 Dodge ½ ton panel	$199
'51 Ford ¾ ton express	$599
'52 Ford ½ ton pickup	$799
'50 Chev. stake	$499

Turn to Turner's for the Best in Wheels and Deals

Visit Our New Location At

TURNER'S
WOODWARD MOTOR SALES

Woodward & 13 Mile Rd.
LOOK FOR THE BIG SIGN "CARS"

WE ARE ALSO DOING BUSINESS AT OUR OLD LOCATION

464 S. Woodward Birmingham

Harold Turner Ford

'51 Studebaker

Commander club coupe, automatic transmission, low mileage car. Special $684.50.

115 S. Saginaw corner of Judson.

Sale Used Cars 61

THE VALUES R AT RIEMENSCHNEIDER'S

1953 FORD Custom 8, radio, heater and overdrive	$1,497
1950 FORD 2 door	$ 597
1951 PLYMOUTH 2 door	$ 697
1951 DODGE sedan	$ 995
1948 PONTIAC 2 door	$ 395
1948 PLYMOUTH coupe	$ 397
1948 KAISER sedan	$ 99
1952 PLYMOUTH sedan	$ 897
1947 FORD 2 door	$ 279
1951 DODGE 2 door	$ 797
1947 DODGE sedan	$ 289
1950 MERCURY sedan	$ 697

40 Others To Select From

'40 Ford Dump truck, good tires, 1954 plates ..... $ 295
'50 Dodge 1 ton pickup ... $ 595

Riemenschneider Bros.
DODGE-PLYMOUTH
232 S. Saginaw St.
Phone FE 2-9131

Bright Spot

'53 Cadillac 62 sed.
'53 Olds. Custom 98 sed.
'53 Olds. 88 Convertible
'53 Chev. Convertible
'53 Ford 8 tudor
'52 Olds. 98 Holiday
'52 Olds. Super 88 sed.
'52 Stude. Starlite Hardtop
'52 Chev. Deluxe tudor
'52 Pont. Convertible
'52 Pont. Catalina
'52 Cadillac 62 sed.
'52 Cadillac 62 cpe.
'51 Pont. 8 sedan
'51 Olds. Super 88, 2 dr.
'51 Cadillac 62 sed.
'52 Merc. Custom sed.
'51 Chev. Deluxe Sed.
'51 Pont. Chieftain 8, 2 dr.
'51 Dodge Coronet sed.
'51 Ford Custom 2 dr.
'50 Chev. Deluxe 2 dr.
'50 Olds. Super 88 sed.
'49 Pont. Chieftain 8 sed.
'49 Cadillac Custom 62 sed.
'49 Chev. Deluxe 2 dr.

CHOOSE YOUR OWN TERMS thru
Credit Union Finance Co.
or Your Bank

JEROME
OLDS-CADILLAC
Used Cars—Orchard Lake at Cass
Phone FE 4-8324
New Cars—260 S. Saginaw
Phone FE 4-3566

1953 CHEVROLETS $1,495

Four to choose from, tudors, 4 doors, beautiful one-owner cars, all fully equipped. Low mileage cars are always in demand, so come in early. Minimum down payment and 24 months to pay.

"BUICK BOB" OLIVER
A MOST RELIABLE DEALER
210 Orchard Lake Avenue
(Corner of Williams St.)
Phone FE 2-9101
Open 8 a.m. to 9 p.m.

CHEVROLET, 1952, STATION WAGON like new. Inspected at Murphy's Service, corner Harmon & Woodward, Birmingham.

CHEVROLET '46, RADIO, HEATER, spotlight, $195. FE 4-4318. 212 E. Blvd. S.

CHEVE '53 CONVERTIBLE. A-1 condition low mileage. Buy in service, must sell. $1575. FE 3-9405. After 5 call FE 4-4373.

1950 CHEVROLET, BLACK BEAUTY. 2 door power-glide, radio, heater like new tires. $700. FE 4-1413. 210 Pioneer Dr.

CHEVROLET '53 EL AIRE SPORTS coupe. Low mileage, priced to sell. Good clean car. FE 8-3411 from 8 a.m. to 5 p.m. FE 4-4528 evenings and week ends.

'52 CHEVROLET

2 DOOR SEDAN
Radio, heater and shiny black finish without a mark or scratch.
$895

MICHIGAN'S FINEST
THE BIG PAVED LOT ON THE CORNER OF WOODWARD AND 13 MILE ROAD

BE PRACTICAL! Use Classified ads to solve problems quickly, thriftily. Dial FE 2-8181.

CARNIVAL by Dick Turner



"Several of my male employes have complained of eyestrain—could you improve the lighting around Miss Brown's desk?"

For Sale Used Cars 61

NO MONEY DOWN!

Our plan is ethical, honest and true.

1948 CHEVROLET
Good green finish, excellent upholstery fine mechanical condition, good tires. The popular Fleetline model. No money down, $27.24 a month.

Keller-Koch
CHRYSLER-PLYMOUTH DEALER
Woodward at 13⅛ Mile Rd.
LIncoln 6-8410

1947 CHEVIE CLUB COUPE. Radio, heater, new tires. 875 Scott Lake Rd.

CHEVE '53 PWL AIR. 4 DOOR, power glide, fully equipped, low mileage. Will sacrifice at $1500. OL 6-0509.

CHEVROLET 1946, TUDOR, RADIO, heater, $100., full price. Cor. Orchard Lake & Johnson.

CHEVIE, 1949 DELUXE 2 DR. clean, radio, $449. FE 3-7542.

BRAND NEW 1954 FORD FULLY EQUIPPED
I promised Cy Owens I would sell 35 new 1954 Fords this month. If you have $100, $750 or $300 or an older trade of equal value to put down, I can deliver you a new 1954 Ford, fully equipped. Please call me immediately, Bob Courser at FE 5-4101.

We have '47 through '51 Hudsons. Come see us for a new or used Hudson.
Your Hudson Dealer
JACOBSON'S
56 W. Pike St. FE 2-8359

1952 CHEVROLETS, FORMERLY taxicabs, $400. 101 W. Huron.

1951 CHEVROLET DELUXE 2 door. Call FE 2-8589.

CHEVROLET '53 210 4 DR., BLUE and ivory, excellent condition, FE 2-8996.

Economy Cars
CONVERTIBLES

'53 Buick, '48 Mercury, '50 Ford, '48 Buick, '49 Pontiac.
ALSO 100 OTHER MODELS
22 Auburn FE 4-2131

1950 G.M.C. SURBURBAN. 801 AUburn FE 2-4512.

'49 CHRYSLER 4 DOOR. THE best used car that you could buy. $595. Private owner. MI 4-3802.

'48 Packard 2 dr. R&H $395
'47 Ford 4 dr. $175
'46 Packard 2 dr. $145
NO MONEY DOWN

'50 Pont. Streamliner 8 R&H $695
'52 Plymouth Clb. Cpe. $795
'52 Ford Vic. whitewall, R&H $1295
"Bob" Boles Auto Sales
171 S. Saginaw St. FE 4-7042

DESOTO, 1947, SEDAN, NEW tires, radio, heater. For bal. due, $65.00 Orchard Lake & Johnson.

'47 DODGE CLUB COUPE AND '47 Jeep with Dearborn blade. FE 4-6648.

'34 DODGE, GOOD RUNNING condition. FE 4-8449 after 6 p. m.

DODGE 4 DEMONSTRATORS, two 6's and two V-8's. Very low mileage.
LAKE ORION MOTOR SALES
M-24 at Buckhorn Lk. MY 2-3611
Open till 9 P.M.

CHRYSLER '49 WINDSOR 4 DOOR. Automatic transmission, radio and heater.
CLARKSTON MOTOR SALES
Chrysler-Plymouth
Clarkston Mich. Ph. MA 5-5141
Open 8:30 a. m. 8 p. m. Daily

FORD '50, V-8, DELUXE 2 DOOR, radio, heater, very clean, $545. FE 3-7542.

FORD 1950 V-8 DELUXE 2 DR., radio, heater, very clean, $545. FE 3-7542.

1946 FORD, EXCELLENT CONDITION. $225. 875 Scott Lake Rd.

FORD '41, 5 PASSENGER COUPE, new paint, good tires, '46 Mercury motor, Cooley Lake area. EM 3-4833.

1949 FORD 8, 4 DOOR, GOOD condition $375. 875 Scott Lake Rd.

FORD '54, CUSTOM 2 DOOR, Fordomatic $196 down. Call Dan Berry, FE 5-4101.

FORD CONVERTIBLE BLACK, nylon top, fully loaded white walls, 265 Gray Rd. Auburn Heights.

1948 FORD
2 door, radio and heater spotlight. This is a good car for your Easter vacation
$345
Huron Motor Sales
952 W. Huron FE 2-2641

'47 FORD, 5 PASSENGER, RADIO, heater, defroster, A-1 condition. FE 2-5633.

WILL SELL OR TRADE '49 FORD, good condition on later model car. FE 4-3984.

FORD '51 CONVERTIBLE, RADIO, heater, overdrive, 30,000 miles, new white wall tires, new battery and shocks. Milford, MU 4-2207.

1950 FORD COUPE, RADIO, HEATER, whitewalls Clean, $850. 353 Perry after 3 p.m.

For Sale Used Cars 61

'51 Studebaker

Champion deluxe, 2 door, overdrive, heater clean as a whistle.

Buy this one for only $594.75.

115 S. Saginaw Corner of Judson.

FORD '53 V-8, CUSTOM, ALL ACcessories $1,450. EM 3-2200.

FORD '54 CLUB COUPE, 8, 1200 miles, fully equipped. $175 down. FE 5-4101, Frank Ballard.

1953 FORD CUSTOM 8 FOUR DR. Very low mileage. Lots of extras. No reasonable offer refused. Phone FE 2-8591.

'51 OLDS 88 2 DOOR GOOD CONdition one owner. FE 2-3052.

1949 FORD, 2 DOOR, $475. 1949 Chev. Club Coupe $485. 1948 Olds. door, $275. OL 6-2321.
Club Coupe, $295. 1947 Pontiac 2

HENRY J, 1951, 6, $444. 523 BELLEvue Rd., Lake Orion, MYrtle 2-4352.

'50 HUDSON
SEDAN

Radio and heater. Light green original finish. Good tires and motor.
$395

MICHIGAN'S FINEST
THE BIG PAVED LOT ON THE CORNER OF WOODWARD AND 13 MILE ROAD

Special!

'47 KAISER 4 DOOR
Radio and heater. Very clean.
$195
LLOYD'S AUTO SALES
112 S. SAGINAW
FE 4-8212

Economy Cars

'53 Cadillac, like new
'53 Pontiac, sedan
'52 Lincoln, '51-'50 Buick
'53 Willys Aire-Sedan
'52-'51-'50 Chevrolet
PLENTY OTHERS TO CHOOSE
22 Auburn FE 4-2131

'53 KAISER, MANHATTAN, 1500 miles. FE 4-4692.

Special

'47 KAISER 4 DOOR
Radio and heater. Very clean.
$195
LLOYD'S AUTO SALES
112 S. SAGINAW
FE 4-8212

KAISER '51 RADIO HEATER AND hydramatic. Sharp condition.
LAKE ORION MOTOR SALES
M-24 at Buckhorn Lk. MY 2-3611
Open till 9 P.M.

LINCOLN '53 4 DOOR SEDAN, power brakes, steering, seats, windows, radio and heater, tinted glass, 2 tone, $2300. MI 4-8677.

MERCURY '51 4 DOOR RADIO, heater, new seat covers.
CLARKSTON MOTOR SALES
Chrysler-Plymouth
Clarkston, Mich. Ph. MA 5-5141
Open 8:30 a.m. — 8 p.m. Daily

1951 Mercury

Deluxe club coupe, mercomatic, radio heater. Very sharp. $939.69.

115 S. Saginaw corner of Judson.

'47 MERCURY CLUB COUPE, new motor, good tires, radio and heater, FE 4-3201 before 3.

'53 NASH RAMBLER

Station Wagon
CUSTOM EQUIPPED
WEATHER EYE
ATTRACTIVE GREEN FINISH
LOW MILEAGE
1 OWNER
KIMBALL
BROS. INC.
Your Nash Dealer
65 W. LAWRENCE AT CASS

For Sale Used Cars 61

$7 DOWN SALE!

Spring Cleanup

1942 FORD
1949 FORD
1942 BUICK
1949 BUICK
1946 CHEVE.
1949 CHEVE.
1940 PLYMOUTH
1946 PONTIAC
1948 PONTIAC

Priced to sell from $40 to $445.

COMMUNITY Motor Sales Inc.
Buick-Pontiac
Open 'til 10
Every Night
804 N. Main Street
(At the North End of Town)
ROCHESTER
Phone OLive 2-9311

'52 NASH Ambassador

4 DOOR SEDAN
Fully Equipped
OVERDRIVE
NASH BED FEATURE
JUST ONE OWNER
KIMBALL
BROS., INC.
Your Nash Dealer
65 W. LAWRENCE AT CASS

NASH RAMBLER 1953, BLACK and red hard top. Radio, heater, white side walls, 6,000 miles. $1,375. MI 4-4963.

1949 OLDS. ROCKET 88
$645

Two of these, a 2 door and a 4 door. The Rocket has certainly been a great car and here are two fine ones, ready to go and with practically no down payment. When you have cars like these to offer, words cannot describe them, so drop in and see for yourself. You're always welcome at Oliver's Lot, and no obligation to buy. Come in and meet Lou Creekmur, Don Weiss or Lou Greer. They'll be pleased to show you these good cars.

"BUICK BOB" OLIVER
A MOST RELIABLE DEALER
210 Orchard Lake Avenue
(Corner of Williams St.)
Phone FE 2-9101
Open 8 a.m. to 9 p.m.

OLDS '51, SUPER 88, 4 DOOR. Fully equipped Clean $1400. OA 8-3634

'51 OLDS 98 CONVERTIBLE. LIKE new. Always kept in garage. Radio and heater, spot light, hydramatic, electric windows, top, and seat control. New white walls, upholstery, top, paint, and motor, in perfect condition. $1495. FE 4-9237.

OLDS 1953 HOLIDAY. 1700 MILES. Take trade. 280 S. Saginaw St.

LOOK AT THIS!

This Ad Is True

1950 OLDSMOBILE
88. The popular club sedan. Good paint, excellent tires, fully equipped, fine performance, condition excellent throughout.

Keller-Koch
CHRYSLER-PLYMOUTH DEALER
Woodward at 13⅛ Mile Rd.
LIncoln 6-8410

PACKARD, 1948, 4 DOOR SUPER. Motor rebuilt, tires like new. FE 5-1743.

1949 PLYMOUTH 4 DR. RADIO, heater, clean, good rubber, $475. Phone Holly 4298.

PLYMOUTH '48, VERY GOOD condition, radio and heater, FE 4-4681 until 5. After 5 OR 3-9572.

PLYMOUTH '52, FULL PRICE $995 will take trade. OR 3-7301.

PONTIAC '53 CATALINA DELUXE hydramatic, $1950. MY 3-5701 after 4 p.m.

'53 2 DOOR DELUXE, 2 TONE green Pontiac, hydramatic, other accessories. 107 Starr.

PONTIAC, 1953, 2 DR. DELUXE, hydramatic 8, maroon bought in July, very low mileage, looks like new. Sylvan Lake across from boat club. 2325 Ferndale.

PONTIAC '50 8, 4 DOOR, EXCELlent condition. $725. Can be seen Thurs and Fri after 4 also all day Sat. 21 Earlemoor.

GOOD '41 PONTIAC, REASONable. FE 4-8995.

PONTIAC '53, 2 DOOR, DELUXE, hydramatic, radio, heater, Tinted glass. Other extras. 8700 miles. FE 4-1977.

PONTIAC '53, 8, 4 DR. DELUXE, hydramatic, 148 Pioneer after 5.

WONDERFUL VALUES In homes in today's Classified columns. Turn there now for grand home-buying news.

For Sale Used Cars 61

LOOK AT THIS!

This Ad Is True

1953 PLYMOUTH
Cranbrook four door. Lovely gray and black two tone finish, excellent white wall tires, large eight tube radio, big air conditioned heater, spotless upholstery, 10,000 actual miles. One owner, new car guarantee. Terrific value, $1495.

Keller-Koch
CHRYSLER-PLYMOUTH DEALER
Woodward at 13⅛ Mile Rd.
LIncoln 6-8410

'51 PONTIAC, 4 DOOR, DELUXE, hydramatic Radio, heater, washer visor fender skirts, turn signals, back up lights. Maroon Best offer 6280 Pine Knob Road. OR 3-8963.

PONTIAC '51, ALL ACCESSORIES. Good condition. FE 5-3168 after 4:30.

'52 PONTIAC 8 DELUXE CHIEFtain. Excellent condition. Can be seen 5338 S. Paddock at Wilson.

'47 PONTIAC, CLUB COUPE needs some repair. $150 or best offer. 212 DeRay Court. FE 4-8097.

PONTIAC, 1946, SEDAN COUPE, pay bal. due, $97.40, full price. Orchard Lake & Johnson.

YOU CAN BE ON WHEELS For As Low As
$49
We have a few good transportation specials At low, low prices!
Russ' Used Car Lot
1905 S. Lapeer Rd. MY 3-3111
Lake Orion

1953 PONTIAC 8 TUDOR DELUXE. Whitewalls, radio, heater & other extras. Hydramatic. $1750. FE 4-9245

1949 PONTIAC IN EXCELLENT condition, hydramatic, two door $625. FE 5-8906, after 5:30.

PONTIAC '51, 8, FULLY EQUIPped. Low mileage. FE 7-7215.

1953 PONTIAC, 15,000 MILES, $1765. 1952 Chevie., $1040. FE 5-7494.

PONTIAC '53 8, 4 DOOR DELUXE, hydramatic, 7500 miles, undercoated, radio, heater, sun visor, rear seat speaker, directional signal, back up lights, cushion covers. $1800. OR 3-8294, after 5 P.M.

PONTIAC, '52, 2 DOOR, HYDRAmatic, extras, very good, 194 Mt. Clemens.

LOOK AT THIS
'51 Pontiac Chieftain 4 dr. 2 tone green radio, heater, hydramatic sun visor, and white walls. A beautiful car and priced right.
People's Auto Sales
68 Oakland Ave. FE 2-2351

1947 PONTIAC CONVERTIBLE, nice shape, will take trade. FE 5-2890.

1953 PONTIAC 8, STANDARD shift, private owner. MA 5-3592.

PONTIAC '53 8 TUDOR HYDRAmatic. $1650. Can be seen before 2:30 p.m. FE 2-5212.

PONTIAC, 1952, CATALINA, RAdio and heater. A nice one. $1625.

Ford, 1949, 2 dr. good condition $395.

Plymouth, 1947, runs good. $85.

Hollerback Used Cars and Parts
340 Baldwin FE 2-9477

PONTIAC 1953, PHONE FE 2-3305 after 5:30.

PONTIAC 1954 STAR 4 DOOR Chieftain deluxe. Automatic transmission Radio, heater, white sidewalls and other extras. FE 2-3993 after 4 p.m.

1951 PONTIAC 4 DOOR DELUXE Hyd. Low mileage. Lots of extras. FE 2-9078.

'53 PONTIAC 8 DELUXE 2 DR. hydramatic, many accessories. $1,775. FE 5-8917, 695 First St.

'53 PONTIAC CATALINA. ALSO '54 4 dr. OR 3-9621.

PONTIAC 48 2 DOOR, HYDRAmatic, $425. 44 W. Tennyson.

'53 BLACK PONTIAC, 4 DOOR DEluxe, clean. White side walls. FE 2-1228.

1952
PONTIAC 8 DELUXE
$1,495

Four to choose from. All have Hydramatic, radio and heater. Pontiac has proven itself to be a fine car through the years and lucky will be the new owners of these fine cars. Priced fair. Incidentally, any of our courteous salesmen will be proud to have the privilege of bringing one of these cars to your home for your inspection. Call FE 2-9101, anytime.

LOOK AT THIS
'51 Pontiac Chieftain 4 dr. 2 tone green radio, heater, hydramatic sun visor, and white walls. A beautiful car and priced right.
People's Auto Sales
68 Oakland Ave. FE 2-2351

1947 PONTIAC CONVERTIBLE, nice shape, will take trade. FE 5-2890.

1953 PONTIAC 8, STANDARD shift, private owner. MA 5-3592.

PONTIAC '53 8 TUDOR HYDRAmatic. $1650. Can be seen before 2:30 p.m. FE 2-5212.

PONTIAC, 1952, CATALINA, RAdio and heater. A nice one. $1625.

Ford, 1949, 2 dr. good condition $395.

Plymouth, 1947, runs good. $85.

Hollerback Used Cars and Parts
340 Baldwin FE 2-9477

PONTIAC 1953, PHONE FE 2-3305 after 5:30.

PONTIAC 1954 STAR 4 DOOR Chieftain deluxe. Automatic transmission Radio, heater, white sidewalls and other extras. FE 2-3993 after 4 p.m.

1951 PONTIAC 4 DOOR DELUXE Hyd. Low mileage. Lots of extras. FE 2-9078.

'53 PONTIAC 8 DELUXE 2 DR. hydramatic, many accessories. $1,775. FE 5-8917, 695 First St.

'53 PONTIAC CATALINA. ALSO '54 4 dr. OR 3-9621.

PONTIAC 48 2 DOOR, HYDRAmatic, $425. 44 W. Tennyson.

'53 BLACK PONTIAC, 4 DOOR DEluxe, clean. White side walls. FE 2-1228.

1952
PONTIAC 8 DELUXE
$1,495

Four to choose from. All have Hydramatic, radio and heater. Pontiac has proven itself to be a fine car through the years and lucky will be the new owners of these fine cars. Priced fair. Incidentally, any of our courteous salesmen will be proud to have the privilege of bringing one of these cars to your home for your inspection. Call FE 2-9101, anytime.

LOOK AT THIS!

This Ad Is True

1950 OLDSMOBILE
88. The popular club sedan. Good paint, excellent tires, fully equipped, fine performance, condition excellent throughout.

Keller-Koch
CHRYSLER-PLYMOUTH DEALER
Woodward at 13⅛ Mile Rd.
LIncoln 6-8410

PACKARD, 1948, 4 DOOR SUPER. Motor rebuilt, tires like new. FE 5-1743.

1949 PLYMOUTH 4 DR. RADIO, heater, clean, good rubber, $475. Phone Holly 4298.

PLYMOUTH '48, VERY GOOD condition, radio and heater, FE 4-4681 until 5. After 5 OR 3-9572.

PLYMOUTH '52, FULL PRICE $995 will take trade. OR 3-7301.

PONTIAC '53 CATALINA DELUXE hydramatic, $1950. MY 3-5701 after 4 p.m.

'53 2 DOOR DELUXE, 2 TONE green Pontiac, hydramatic, other accessories. 107 Starr.

PONTIAC, 1953, 2 DR. DELUXE, hydramatic 8, maroon bought in July, very low mileage, looks like new. Sylvan Lake across from boat club. 2325 Ferndale.

PONTIAC '50 8, 4 DOOR, EXCELlent condition. $725. Can be seen Thurs and Fri after 4 also all day Sat. 21 Earlemoor.

GOOD '41 PONTIAC, REASONable. FE 4-8995.

PONTIAC '53, 2 DOOR, DELUXE, hydramatic, radio, heater, Tinted glass. Other extras. 8700 miles. FE 4-1977.

PONTIAC '53, 8, 4 DR. DELUXE, hydramatic, 148 Pioneer after 5.

"BUICK BOB" OLIVER
A MOST RELIABLE DEALER
210 Orchard Lake Avenue
(Corner of Williams St.)
Phone FE 2-9101
Open 8 a.m. to 9 p.m.

PONTIAC CATALINA '53 DELUXE chieftain. Leather trim, fully equipped. Must sell. FE 4-1682.

PONTIAC '51, 8, CHIEFTAIN DELuxe, very clean. Radio, heater, hydramatic turn signals, low mileage, MI 4-7786.

PONTIAC '53, DELUXE 2 DOOR. Special red and white two tone. Hydramatic, radio, heater, fender skirts, white wall tires etc. $1700. FE 5-6425.

PONTIAC '47 37,000 MILES, CHEAP. FE 2-8285.

PONTIAC, '53, 4 DR., DELUXE, heavily equipped with extras, 8,000 miles. This car is a private owned car FE 2-9374.

WILLYS '53 HARD TOP, RADIO, heater overdrive, white wall tires. Going for a bargain!
LAKE ORION MOTOR SALES
M-24 at Buckhorn Lk. MY 2-3611
Open till 9 P.M.

1947 STATION WAGON, GOOD condition, 2 new tires. MY 2-0973.

'51 STUDEBAKER
STARLITE COUPE
Radio, heater, V-8 motor and original black finish without a mark.
$595
MICHIGAN'S FINEST
THE BIG PAVED LOT ON THE CORNER OF WOODWARD AND 13 MILE ROAD

'49 Studebaker

Champion deluxe club coupe, radio heater overdrive. Perfect.

Only $569.95

115 S. Saginaw corner of Judson

STUDE 48 COMMANDER 4 DOOR sedan, fair condition. $150. OR 3-0077.

'53 WILLYS, $150 EQUITY. TAKE over payments. 865 Gill St. Oxford, off of West Drahner Rd.

For Sale Used Cars 61

Paulson MOTOR SALES

FE 4-0882 66 S. Perry
If you don't know your cars, know your dealer. We have many good cars to choose from.
1951-1953

For Sale Used Trucks 62

While They Last!

We are selling our Used Truck stock at Terrific Bargains.

We now have 11 to choose from. Priced from $95 to $425.

Pickups
Panels
Package Vans
Cab & Chassis

JACK HABEL CHEVROLET
S. Saginaw at Cottage
PHONE FE 4-4546

CY OWENS

Spring Housecleaning

WE ARE CLEANING HOUSE. For a fresh group of trucks we expect to take in shortly and it means a big dollar savings for you. Right now we have some prospects for older pickup trucks. If any of you have an older model pickup, now is the time to trade.

HERE ARE A FEW of our Spring Clean Up Specials. If what you want isn't listed, give us a call and if we don't have it, we'll make every effort to get it for you.

'49 Ford ½ Ton Stake
New Paint Job
New Tires

'52 Ford F-6
2 Ton Dump

'50 Ford F-6
2 Ton Dump

'51 Chev. ½ Ton Pickup

'47 International
2 Ton Dump

'50 Ford ¾ Ton Utility

'47 Ford Vanette

Every Truck on the Cy Owens Lot Is an "A-1" Buy

CY OWENS
Your Ford Dealer
147 S. Saginaw St.
Phone FE 5-4101

1951 GMC ½ TON PICKUP, VERY low mileage, OL 6-2321.

'48 AND '49 CHEVIE'S, '52 INTERnational, '50 G. M., '51-450 G. M., all 5 yard dumps. 3900 Baldwin.

DODGE 1948 ½ TON PICKUP. Low mileage. 4 speed transmission.
29 Auburn Ave. FE 4-0534

"Trucks Are Our Business"

1949 Cheve. dump, 825/20 tires, 2 speed axle, 3 to 5 yard box	$795
1951 Cheve. cab and chassis, 161" W.B., 750/20 tires	$675
1949 Dodge, 12 ft. stake	$495
1949 International, ½ ton panel	$445
1947 Ford ½ ton pickup	$345

SPECIAL
A NICE 3 TO 5 YARD DUMP BOX, MOUNTED ON A 1948 CHEVROLET CHASSIS $395

WILSON GMC
809 S. Woodward
FE 4-4531

'46 FORD THREE QUARTER TON pickup, with flat deck, in good condition $300. FE 4-7176. Call from 7 to 9 a.m. or 3 to 6 p.m.

For Sale Used Trucks 62

TRUCK SPECIALS

'40 Ford ½ ton pickup $195
'49 Chev. Sed. Delivery $295
'46 Dodge ½ ton panel $195
'47 Ford ½ ton panel $95
'51 Chev. Sed. Delivery $595
'52 Chev. ½ ton panel $795
'52 Chev. 1 ton pickup $795
'50 Chev. ½ ton pickup $495

25 More Trucks To Choose From ALL BARGAINS!

MICHIGAN'S FINEST
THE BIG PAVED LOT ON THE CORNER OF WOODWARD AND 13 MILE ROAD

'53 FORD PICK-UP, V8, ½ TON, like new, 6 ply. tires. Must sell. 1043 Wixom Rd., Wixom, Mich.

1951 FORD TRUCK, NEEDS NEW cab, make offer. Call FE 5-0949 for appointment.

DUMP
1947 Dodge 2½ Ton
900/20 Tires
Only $295

LARRY JEROME
Rochester Ford Dealer
PH. OL 1-9711
FOR MORE THAN 30 YEARS A GOOD PLACE TO BUY

1948 FORD ½ TON STAKE PICKup, MUberry 9-2946, Big Beaver.

Economy Cars

'48 Chevrolet panel, new motor $275
'49 Studebaker pickup $375
'51 GMC pickup, sharp, radio ..... $
22 Auburn FE 4-2131

'49 DODGE ½ TON PICKUP, $600. 30943 12 Mile Rd. Farmington Farmington 1201W1.

Sale Motor Scooters 63

CUSHMAN 1948 AUTOMATIC clutch, motor overhauled, $65. OR 3-8232.

CUSHMAN EAGLE '53, LIKE NEW, $285. OR 3-8237.

NEW & USED CUSHMAN SCOOTers 13 S. Paddock. FE 4-4248.

'50 WHIZZER SPORTSMAN. BEST offer takes it. FE 3-9723.

For Sale Motorcycles 64

FOR PARTS AND SERVICE ON your Harley Davidson see Harley Davidson Sales Co., 372 N. Saginaw.

MATCHLESS A. J. S. ENGLISH motorcycles. Parts, sales and service. Pontiac Motorcycle sales, 231 E. Pike.

125 HARLEY DAVIDSON, INDIAN Arrow, OR 3-3019.

'51 HARLEY, SHARP, 4107 MEIGS St. Drayton Plains.

'48 HARLEY, DAVISON, GOOD condition. OR 3-183.

For Sale Bicycles 65

GIRL'S 26" AND BOY'S 26" BIKES. Like new, $25. each. Also tricycles like new. FE 2-4380.

USED GIRL'S BIKE 24 IN., $22.50. OL 6-0487.

26" BOYS AIRMAN DELUXE Bicycle. $40. 13 South Edith.

Boats & Accessories 66

ALUMACRAFT BOATS
EVINRUDE OUTBOARD MOTORS
PENN YAN BOATS
OUTBOARD REPAIRS
ALL MARINE PAINTS & VARNISH
MARINE SALES AND SERVICE
423 S. TELEGRAPH
Immediate delivery, all models.

12 FT. PLYWOOD BOAT, EXCELlent condition, FE 2-6943.

EVINRUDE MOTORS
Chris Craft Kit boats, (terms). Outboard motor repair. Backed by 17 years experience. Open till 6. Tony's Marine Service, 3095 Orchard Lake Rd. FE 2-6764.

BRIGGS SPORTING GOODS announce new spring hours. Open until 9:00 every evening except Sunday and Monday until 5:00 P. M.

CENTURY BOATS, BOAT TRAILERS and galvanized lifetime PORTABLE DOCKS.
TWIN ANT O LAKES
BOAT & MOTOR SALES
2681 Sylvan Shores Dr. FE 2-6122

Boat Owners

let us
Fiberglas
your boat

Does your boat leak? Are you tired of scraping, caulking and painting? Glas-Kot Fiberglas coating eliminates all leaks and maintenance permanently. Lasts a lifetime, makes any boat look like new

We pick up and deliver in our local area at no extra charge. All work guaranteed. You can't beat our prices

For information call Glas-Kot Company.
Days MArvin 6-6478.
Eves. or Sundays EMpire 3-6566.

DON'T BUY U

Boats & Accessories 66

OVER 35 NEW BOATS IN STOCK. Better boats for less money. Howard Loomis, 10659 Dixie, corner Holly Rd.

OLD TOWN CANOE AND PADDLES, $60. Neptune 4 H.P. outboard motor, $30. Water Witch 2½ H.P. $35. FE 4-2006.

PRIVATE SPACE FOR BOAT parking. Rented for a season, very reasonable. MY 2-0373.

SCOTT-ATWATER 7½ H.P. OUTboard motor. Factory reconditioned at end of last season. Shift model, 2 years old, $150. Rochester, OL 1-7071.

DEMONSTRATING
SWITZER CRAFT
SHOOTING STAR
Starting Sat. April 10th, with a Mercury Mark 40-25 H.P. outboard motor. Those of you interested in a fine custom built boat and a fine motor, are invited out to Pine Lake and see this fine combination perform. You will like it.
SHORTY HOOKS PLACE
AT PINE LAKE
DIAL FE 2-5260

7½ H.P. CHAMPION OUTBOARD motor, excellent condition, $95. 4081 Saginaw Trail, Drayton Woods.

WOLVERINE AND WHIRLWIND molded boats. Feather craft aluminum boats, rowboats, Old Town and Grumman canoes, Scott Atwater motors. Sterling boat trailers, complete line of marine fittings. Valspar and Pettit marine paints.
We Trade. Easy Terms.
Open Sundays and Evenings
HARRINGTON BOAT WORKS
1899 S. TELEGRAPH
FE 2-8033

1953 25 HORSEPOWER EVINRUDE with remote controls and a cruise-a-day tank. Perfect condition. $335. 17 foot Grummon light weight canoe. New, $175. 12 foot mahogany row boat. New, $90. OA 5-3314 after 6 p.m.

12 FT. ALUMINUM BOAT, REAsonable. MI 4-1448.

14 FT. SUPER DELUXE WOLVERine No. 3, good condition. FE 5-2196.

1953, 17 FT. CHRIS CRAFT AND trailer, 131 h.p. EM 3-2100.

For Sale Airplanes 67

WANT A PARTNER FOR PURchase of erocoupe or will buy ½ interest from owner. FE 4-1162 after 6:30 p.m.

Transportation Offered 68

LEAVING FOR PORTLAND OR Seattle Oregon Monday. Share expenses and driving. Write Pontiac Press Box 9.

TRUCK GOING NORTH. PART load either way. FE 5-6806.

TRANSPORTATION PAID
To Los Angeles, San Diego, Frisco and other points.
Now cars ready to go now.
PONTIAC DRIVE AWAY SERVICE
53½ UNION ST.
FE 4-5139 or FE 2-0373

Swaps 69

EXCHANGE YOUR LAND CONtract (where you have sold property) for late model car & cash. R. J. VanWelt, OR 3-1355.

EQUITY IN SIX ROOM HOUSE for modern 27 to 30 ft. house-trailer and cash. FE5-0678.

1951 PONTIAC 8 DELUX, HYDROmatic, trade for land contract or sell. FE 5-5091 or FE 5-2564.

GAS DRYER ON A RUG OR BEDroom set or will take cash. FE 2-0012.

LOT IN LAKE ORION, FOR SALE or trade for building material or truck. OR 3-5096.

LAKE HURON LOTS ON MACKInac Straits for cabins, restaurant equipment. Cash or what have you? FE 4-6377.

MY EQUITY AND '51 STUDEbaker pickup or trade for other car. FE 7-9268.

SUN TUNE UP MACHINE FOR what have you? OR 3-9367.

SWIVEL WHEEL TRAILER, PLYwood enclosed for camping. Trade for blonde junior dining room suite or sell $90. After 4:30 OR 3-8661.

TRADE. DUCK LAKE FRONT COTTAGE. Partly furnished 4 rooms, bath, boathouse, boat and dock, vacant. Trade for free & clear housetrailer late model automobile or what have you? Cameron H. Clark, Realtor. FE 4-6462 or FE 4-4813.

TRADE YOUR LAND CONTRACT, small house, mortgage, equity furniture autos for new or used well known good housetrailers.
TRAILER EXCHANGE
60 S. Telegraph Open Eves.

WILL EXCHANGE CARPENTER WORK, PAINTING OR LABOR PART TIME FOR BUILDING MATERIAL, BOX 38, PONTIAC PRESS.

WILL SWAP CRIB UP TO AGE 6, for youth's bed complete with mattress. OR 3-8704.

WILL SELL OR SWAP 21 FT. Pontiac Chief Trailer, for land contract or a cottage. FE 3-3904. 86 W. Jessie.

WILL TAKE GARDEN TRACTOR in trade on B John Deere with 2 row cultivator, plow and drag. $500. OR 3-8771.

10 INCH LOGAN METAL LATHE, floor metal, all accessories. Sell or swap. FE 3-3012.

1941 BUICK SPORT COUPE FOR boat, motor, power tools, or what or sell. MI 4-2856.

SWAP 10 HP OUTBOARD MOTOR for light garden tractor. OR 3-2453.

For Sale Clothing 70

BOY'S SUITS, TROUSERS, shirts. Size 10-14. 24 inch Schwinn bicycle. FE 5-6907.

BOYS CLOTHING 12 TO 16. FE 4-3668.

DRESSES AND COATS; SIZE 7 to 12. FE 2-7658.

DRESSES, SKIRTS, SHOES, SOME not worn, also boys clothes, FE 4-1152 between 12 & 3.

GIRL'S COAT, SUITS, DRESSES, size 8, FE 2-6726.

GIRLS' SPRING CLOTHING, NAVY coat and hat, size 6x; tweed coat, size 8. Other clothing, size 4 and 5. FE 4-6153.

1 LOT OF TEEN-AGE CLOTHING. Suits, coats, skirts, dresses, some sub-teen, shorter length. Very cheap. FE 4-7207.

LADY'S BLUE GABARDINE suit, size 14; also one salmon colored, size 12; both nice. Also man's light tweed topcoat, size 38. Selling cheap. FE 2-7558.

3 SUITS, AND DRESS, VERY good condition. Size 9 and 11, 102 E. Longfellow.

1 GENUINE SILVER FOX, WILL sacrifice cheap. FE 2-4665.

Sale Household Goods 71

AUTOMATIC G.E. RANGE. 2 YRS old. OR 3-2327.

ANTIQUES; CHERRY WASHstand, complete; dishes; old pressed glass; Silver cutlet; Bricabrac and spinet desk. EM 3-4047.

ANTIQUES — EARLY AMERICAN and Victorian... MY 3-4308.

BENDIX ELECTRIC DRYER, 2 door restaurant type G E. refrigerator. After 5 p.m. FE 4-9566.

BENDIX AUTOMATIC WASHER. Davenport, $35. 32 S. Marshall.

BASSINETTE, PAD, AND SKIRT. FE 4-2160.

BEDROOM SUITE, 6 PC. BEAUTIful mahogany all glass tops, almost new. Call for information FE 2-1573 or can be seen 2470 Dixie Hwy.

BOTTLE GAS
Use your credit—as low as $5 down on any gas appliance. Complete line, 100 lbs. bottle gas installed $22.77. Keeyon Fuelgas Co. 5268 Dixie Highway. OR 3-2491

BIG 6.2-10 CU. FT. NORGE REfrigerator Cross top freezer. New. $189.50.

CLAYTON'S
3065 Orchard Lk. Rd., Keego Harbor
FE 5-8815 FE 5-8974

CRIB COMPLETE, $11. MAPLE drop leaf table, buffet and 4 chairs, $20.50. Dresser, $12.50. Chest of drawers, $9.50. Roll-away bed, complete, $12.95. 2 piece living room suite, $15. Apt. gas stove, $9.50. Refrigerator, $24.50. Sofa bed $15. 9x10½ wool rug, $10.50. Odd beds and springs. Largest stock of used furniture in town. 42 Orchard Lake Ave., next to Farmers Gas Station. Free parking rear, front.

CROSLEY REFRIGERATOR, APT. size. Reasonable. 139 Raeburn. FE 4-4339.

CLOSEOUT
Brand New Fully
Guaranteed Appliances
9.5 cu. ft. deluxe refrigerator, Automatic defrost, Reg. $339 special $229.
12 cu. ft. 2 dr. deluxe refrigerator. Automatic defrost, Reg. $529. Special $389.
7 cu. ft. apt. size automatic defrost, Reg. $249. Special $179.
Whirlpool automatic washer with sudsaver. Reg. $319. Special $249.
Dial-o-matic washer. Reg. $199. Special $169.
17" Crosley Television $139.
NEW — GUARANTEED
INSTALLED
NO DOWN PAYMENT—EASY TERMS
Schick's Appliance
331 S. Broadway Lake Orion
MY 3-3711

CLOSEOUT SALE
Used wringer washers ..$19.50 up
Used refrigerators .... $39.50 up
Used Easy Spin-Dry Washers ..... $59.50 up
All items reconditioned & guaranteed
Roys, 96 Oakland. FE 2-4021

CASH FOR FURNITURE OR tools Phone OR 3-7717.

CASH FOR FURNITURE
FE 4-7881

CLOSE OUT
All new enamel paint, ½ off.
PLUMBING FIXTURES
12x18 flat rim sink $5.95
12x24 single compart. sink $14.95
21x30 single compart. sink $19.95
Kitchen-Aide dishwasher $100 off
USED DEPARTMENT
5 cu. ft. G. E. refrigerator, $69.50
6 cu. ft. Coldspot $89.50
Electromaster electric range, $39.50.
1 year old Bendix washer, $129.50.
CLAYTON'S
3065 Orchard Lk. Rd., Keego Harbor
FE 5-8811 FE 5-8974

DESK, GOV. WINTHROP; OVAL table; buffet; telephone stand. MA 4-1356 after 4.

FINE RADIO $8. ALSO ONE. $10. FE 5-8755.

DUNCAN PHYFE TABLE, 4 chairs, $40. Mahogany flat top desk, $30. Mahogany tea cart, $35. Silver Fox jacket, $50. FE 5-4343 after 3 p. m.

DEEP FREEZE UPRIGHT, ONE of America's best makes. Freezer and food guaranteed for 5 years. $495 value $289. Slightly scratched in transit, Michigan Fluorescent, 393 Orchard Lake Ave.

DINETTE TABLE AND 4 CHAIRS, blond birch, excellent condition. MA 5-7651 after 6 p. m.

DINING ROOM TABLE, CHINA closet, buffet and five chairs. Oak. $30. FE 5-6430.

DUPLEX BED, COMPLETE WITH slip cover & lounge pillows. Sylvan Lake. 2325 Ferndale.

DRESSERS.
397 N. Johnson.

DINING ROOM SUITE, 9 PIECE. Excellent condition. $75. 61 Whitfield. FE 5-3285.

8 PC. DINING SUITE, 2 PIECE living room suite. FE 4-1489, 103 Moreland.

ELECTRIC RANGE, NEW FOUR burner model with deep well, $295 value $169. Slightly scratched in transit, Michigan Fluorescent, 393 Orchard Lake Ave.

ELECTRIC ELECTROCHEF stove. Good condition. $30. OR 3-7010.

ELECTRIC MASTER STOVE, APT. size, oil burner. FE 4-1016.

ELECTRIC STOVE, REFRIGERAtor. Cheap. FE 4-5089 after 3:30.

ELECTROLUX VACUUM CLEANer. A-1 condition. Cheap. FE 2-1266.

EASY SPINDRIER WASHER AND deluxe ironer A-1 condition. Repossessed. Pay balance at $10 per mo. Phone MY 3-3711

FURNITURE FOR SALE.
FE 5-7150

FURNITURE BOUGHT AND SOLD daily. MY 2-1521.

FREEZER 14 FT. LIKE NEW. Will sacrifice. 696 Second St.

FRIGIDAIRE, 6 CUBIC FT. DUOtherm oil heater, 2 burner kerosene stove. FE 5-8855.

GE IRONER, EXCELLENT CONdition $60. EM 3-3478.

GAS RANGE, MUST SELL FULL sized modern, TV bedroom suite, lamps, chairs, and etc. MI 4-0579.

GAS CLOTHES DRYERS, 30 DAY free trial in your home Phillips Petroleum Co. 2025 Orchard Lake Ave., FE 2-9194.

GAS STOVE, LIKE NEW, 262 E Blvd. S. after 6 p.m. FE 5-6896.

GENERAL ELECTRIC STOVE, EXcellent condition. Can be seen at Rochester Bargain House. S. Main St. in Rochester.

GOOD CHINA CABINET, ALSO large size poker table, H. P. Sutton. MY 2-6432.

HOTPOINT 4 BURNER ELECTRIC range $45 and large tricycle $5. Small dresser with mirror $5, oil burner $25. FE 4-6388.

HOOVER UPRIGHT VACUUM cleaner with attachements. $20. FE 2-5727.

IF YOU NEED A GOOD USED appliance, don't overlook these buys. Refrigerators at $39.50, ranges at $19.50, washers at $14.95, motors at $2.50.
The Good Housekeeping Shop.

IRONRITE IRONER USED 8 times, $180. Pearl Hillman, rear 803 Oakland.

KENMORE AUTO. WASHER, 4 yrs. old Suds saver, good condition. FE 4-5239.

KENMORE WASHER 50 AUTOmatic timer pump, adjustable wringer. 310 E. Pike.

KENMORE TANK VACUUM cleaner, 1 year old; metal clothes closet. EM 3-3972.

LIVING ROOM SUITE, 6 MONTHS old, $75. FE 4-7613.
LIVING ROOM SUITE
54 Mark.

L. & S. FURNITURE SALES CO. will be closed temporarily while building new store, will be open about April 1st WATCH FOR AD.

LARGE CRIB AND CHIFFEROBE set, excellent condition, $55. FE 4-5373.

LINOLEUM, 9x12..$3.95
Reg. $4.95 house paint $2.50 gal.
Jack's Linolerm 183 N. Perry

LOVESEAT, GREEN WOOL frieze, nearly new. Priced cheap for quick sale. 57 Oak Hill. FE 2-0007, FE 4-8615.

MATTRESSES AND HOLLYWOOD beds all new, you save. Closed on Saturday. Hilberg 52 Williams. FE 5-8613.

MODERN GAS STOVE, LIKE NEW. Yellow formica and chrome 5 piece dining set. Household miscellaneous. FE 4-3662.

MAYTAG ALUMINUM SQUARE tub washer. A-1, cheap. OR 3-2304.

NEW HOLLYWOOD BED WITH steel frame. FE 5-0609.

NORGE REFRIGERATOR. 1936. Reconditioned 1953. 6 cu. ft. $35. OR 3-6893.

REFRIGERATOR COLDSPOT. FE 4-6345, after 7 p. m.

REFRIGERATORS, LAST YEAR'S 1953 models, one of America's best brands, perfect, new, guaranteed for 5 years, buy a new refrigerator for a little more than a used machine. Michigan Fluorescent, 393 Orchard Lake Ave.

REFRIGERATOR $25. STUDIO couch, $15. Oak chairs $3 each. FE 2-8630 or FE 5-2766.

REBUILT SQUARE TUB MAYTAG. $69.50. FE 4-6169.

SIMPLEX IRONER, JUST LIKE new, $50. FE 2-3367.

SOLID MAPLE BEDROOM SUITE. Like new. FE 5-6488.

STUDIO COUCH, LIKE NEW, $45. FE 2-3606. 194 Linden Rd.

JACRIFICING 8 PIECE DUNCAN Phyfe dining room suite. Excellent condition. FE 2-4830.

STOVES BOUGHT, SOLD AND EXchanged. Turner's, 602 Mt. Clemens. FE 2-0801.

SIMMONS MATTRESS AND BOX springs. FE 2-9439.

SILK DAMASK DAVENPORT, love seat, French provincial chair, library table, reasonable. MI 4-7350.

2 DOUBLE BEDS, CHEAP. MI 4-1311.

T.V. CHEAP MUST SACRIFICE. FE 5-2766

TELEVISION, 12½" CROSLEY, $40. OR 3-2694.

NOTHING LIKE A "LOST AD" to recover a loss! To reach the finder, dial FE 2-8181.

Sale Household Goods 71

Used Trade-in Dept.
19x26" plated mirrors $1.95
Apt. size electric stove $39.95
3 pc. living room $19.95
2 pc. living room $29.95
6 pc. dining room $49.95
7 pc. dining room $69.95
Studio couch $29.95
Large dresser $29.95
Small down payment. Free parking.
WYMAN'S
18 W. Pike Only

USED REFRIGERATORS, EXCELlent condition. Can deliver. FE 2-1427.

Unpainted Furniture
7 Dr. kneehole desk $29.50
Drop leaf table $12.75
Wrought iron lamps $4.95
Wrought iron tables $11.95
DO IT YOURSELF ITEMS
PICK & PAINT STORE
143 Oakland Ave. FE 5-9562
Free Parking at Rear of Store

USED TRADE-IN DEPARTMENT
Corner bookcase, blond $9.95
Drum table $12.95
Rocker $14.95
Dresser $19.95
Washer $29.95
Davenport and chair $29.50
Gas range, apt size $49.50
6 pc dining rm suite $59.50
MANY OTHER ITEMS
CONVENIENT CREDIT TERMS
THOMAS ECONOMY FURNITURE CO.
361 S. Saginaw.

9 PIECE FULL SIZE CARVED ANtiqued oak dining room suite, refectory type table, excellent condition. $100. MA 6-6130.

VERY NICE DINING RM. SUITE with buffet and 6 chairs also matching lamp tables. Reasonable. 51 Mark. FE 4-5192.

USED REFRIGERATORS, $50 AND up used washers, $20 and up. used televisions, $39.50 and up. R. B. Munroe Electric, 1060 W. Huron St.

USED WASHER $25 UP AND used TV $49.50 up. Used Electric ranges $75. and up.
R. B. MONRO ELECTRIC
1060 W. Huron.

WATERFALL DINING TABLE and buffet, good condition. Also steel drain board sink. Phone FE 7-8512.

VACUUM CLEANERS, BRUSHES, belts and bags. 956 Myrtle.

WASHER, $18.95. BABY CRIB, $9.50 Davenport and chair, $15. China cabinet, $16.50. Boys 20 in. 2 wheel bike, $19.50. Table top gas stove, $19.50. 2 piece sectional, $24.50. Unfinished gale leg tables, $10.95. Table top electric stove, $24.50. New sofa beds, $42.95. 5 drawer unfinished chest, $14.95. Furniture of all kinds. Bank Furniture, 13 Auburn Ave. near Saginaw St. Free parking in rear. FE 4-7881.

WASHING MACHINE, HIDEAWAY bed, dropleaf table with 2 chairs. FE 4-8478 days or FE 4-8589 evenings.

WANTED FURNITURE, DISHES, odds and ends. MY 3-3032.

WAYNE GABERT'S
Appliance Specials
GE refrigerator, 5 cu. ft. A-1 $49
Crosley refrig., 5 cu. ft. A-1 $59
Bendix clothes dryer A-1 shape $99
$99.95 Speed Queen ironer, new $79
Ironrite ironer, new ... Only $149
$309.95 Kelvinator automatic washer, new del. installed $239
$399.95 Kelvinator 12 cu. ft upright food freezer, new $359
Many others to choose from
121 N. Saginaw FE 5-6189
Up to 24 months to pay
10" TABLE MODEL TV $29.95
Outside antenna kits $ 9.95
WALTON TV
FE 2-2257 Joslyn Ct., Walton

2 PIECE LIVING ROOM SUITE. Cheap. 4161 Motorway. FE 4-6601.

12 FT CONGOLEUM ⅓ OFF
9x12 Plastic Lino...$4.95
12x12 linoleum $6.95
Armstrong Vinofloor ⅓ price
4½ ft. Wall Tile.....12c
Bonny Maid vinyl inlaid tile ..10c
Rubber base paint, gal. $3.50
Byers 141 W. Huron ..... FE 4-3664

4 FT FRIGIDAIRE REFRIGERAtor. Good condition. 151 Mechanic. FE 4-6769.

6 ROOMS FURNITURE CHEAP. Restaurant equipment, front and back bar. 523 S. Saginaw call after 2 P.M.

5 PIECE LIVING ROOM SUITE. FE 2-7140.

3 MO. OLD, MAPLE DOUBLE bed, Restokraft mattress and box springs, also gas stove. FE 5-7068.

¾ BED, SPRING AND MATTRESS, dresser & dressing table, Shorline crib and chest to match, leather top desk, 207 S. Marshall.

2 MATCHING WINE RUGS WITH pads, 9x18 and 9x9. $150. 2451 Voorheis Rd. FE 2-1016, after six.

5 PIECE CHROME DINETTE SET, like new $35. 52 Bennett.

4 UPHOLSTERED CHAIRS, TAble, studio couch, electric roaster and stand, washing machine, new.

5 PIECE DINING ROOM SUITE, with pad. GE portable ironer, chair. Whirlpool automatic washer ('51 Model) good condition. FE 4-4473.

2 TWIN STEEL BEDS, $5 EACH. Washing machine $20. 9 piece dining room set $50. 835 Blaine Ave. FE 5-3376.

7 PIECE DINING ROOM SUITE, $30. 5 piece breakfast set, $15. FE 5-0770.

7 PIECE WALNUT DINING ROOM suite, cheap. FE 5-8876

For Sale Miscellaneous 72

ALL OUT
LIQUIDATION
If you need things for your home, farm, shop or garage, it will pay you to read this ad carefully. Notice the savings you can make on every item you need at General Warehouse!

$4.95 Easter bunny	$ 2.50
29.50 intercom., 1000 ft. wire	12.00
100 ft. 14 ga. Neophrene wire	8.50
43.95 Wen elec. sander	9.75
39.50 Mechanic's tool chest	28.75
6.95 Fishing tackle box	2.00
11.33 ½" 8-K socket set	6.75
43.95 Big name 6" elec. saw	34.75
47.50 Big name 8" elec. saw	36.00
79.50 7" full HP Ram saw	39.75
69.95 Rotissiere broiler	39.50
59.75 Rotissiere broiler	27.50
44.95 Elec. liquidizer	27.75
50 ft. plastic garden hose	2.95
5.95 gallon white paint	1.95
1 pair Cannon pillowslips	1.00
15c ea. elec. plugs, 3 for	.25
4 piece cold chisel set	1.00
5.95 5 cell flashlight	1.50
15c Ray-o-Vac batteries	.10
29.50 Lady's handbag	9.75
1.69 Papermate pens	1.10
25 ft. trouble light	1.45
100 ft. Evans steel tape	4.95
8.95 Bathroom scales	4.95
19.95 Hoover steam-dry iron	13.95
23.95 ball bear. lawnmower	13.95
51.95 8" tilting arbor saw	39.75
41.50 Shopmaster jigsaw	32.50
1-3 HP Westinghouse motor	14.00
39.95 deep fryer	13.95
69.95 G.E. swivel top vacuum cleaner and attach.	59.50
79.95 Universal tank cleaner and attachments	49.75
69.95 Elec. floor polisher and many attachments	52.50
189.50 Portable sewing mach.	52.50
249.00 Console Sewing mach.	79.00
27.50 Remington elec razor	19.50
4.95 Copper rafter square	1.90
8.95 8 piece wood chisel set	4.75
2.95 Cigarette lighters	1.00
39.50 ¼ HP bench grinder	27.50
32.50 Electric Sander	24.75
4.85 6 piece screwdriver set	1.10
6.00 Carpenters handsaw	1.75
16.50 Kitchen step stool	11.50
32.50 48 piece stainless silverware set in silver chest	10.75
38.95 Machinists bench vise	18.25
6.95 Bench vise 3½" jaws	4.95
69.95 English bicycles	42.50

Many, many, many other items offered at corresponding low prices, including: tremendous savings on Helbros men's and ladies' 17 ruby jewel watches; Black & Decker and other famous make electric drills; aluminum levels, hammers, automatic toasters, electric mixers, barometers, hair cutting sets, scissors and pinking shears, Revere and Marco cookware, drafting sets, pen and pencil sets, costume jewelry, Seth Thomas clocks etc., etc etc.

OPEN SATURDAYS
AND SUNDAYS ONLY
Saturday hours 10:30 a. m. to 9 p.m
Sunday hours 10:30 a. m. to 6 p.m
GENERAL
WAREHOUSE CO.
467 S. Saginaw St.

MODEST MAIDENS By Jay Alan



"I think it needs to be a little more greenish, yellowish, pinkish and brownish!"

For Sale Miscellaneous 72

A BUY, NEW KENMORE POT pipe oil burner, radiant, circulating heat, model 155, MI 4-5973.

ALL STEEL, 22 IN. FURNACE, flat duct, stoker and blower. Controls, $175. See this in operation. Call after 5 p.m. FE 7-7603.

ANGLES, CHANNELS, BEAMS, pipe, reinforcing rods, basement posts, complete line of structural steel, new and used. Typhoon Steel Co., 135 Branch St. (across from American Forging & Socket) FE 4-9583.

ALUM. COMB. DOORS, $39.95. Acc. Folding interior door, $29.95. Steel overhead garage doors $59. OAKLAND HOME IMPROVEMENT OR 3-1511
4175 Dixie cor. Hatchery Rd.

ALWAYS WRECKING
Save on used bldg. material, a million feet of good sound lumber, brick. We deliver. Union Bldg. doors, plumbing, sash, angle iron. Supply Co., 21340 W. Eight Mile Rd., corner Orchard Lake Rd., Farmington 0268. Open daily 8:00 to 6:00 Sunday 10:00 to 2:00.

ANCHOR FENCES
FHA approved. No money down. Ph. FE 5-4963 for free estimates.

ALL METAL LUGGAGE CAR TOP carrier and cover, used once. 184 Prospect. FE 5-4498.

BATHROOM FIXTURES, SOIL pipes and fittings, automatic oil and gas water heater, oil and coal furnaces, steam and hot water boilers, oil fired.
HEIGHT'S SUPPLY
2685 Perry St.
Phone FE 4-5431

BONDEX HYDRAULIC HEAVY duty sealer. Will stop that leaking basement or building. See Oakland Fuel and Paint, 436 Orchard Lake Ave., FE 5-6130.

ASPHALT PAVING
Driveways and parking areas. Cash or terms. Free estimates. G. & W. Asphalt Paving Co. FE 2-2227.

Attention plumbers, builders and contractors.
4" soil pipe $3.60
4" soil quarter bends $1.20
Plumbers lead ..... 25c pound.
52 gal Detroit Edison Approved hot water heaters $79.50
All kinds of oil circulating heaters at cost.
Shallow well pumps $55.00
Convertible deep and shallow well pumps 25 per cent off.
Bring your own truck or trailer and we will load you.
Open Daily 8 to 6 Sunday 10 to 2
ARNASON PLUMBING SUPPLY
968 M 15, ⅛ miles S. of Ortonville
Ph. 130

BOODLE BUGGY AND BATHINette. Like new. Reasonable. OR 3-1318.

For Sale Miscellaneous 72

CASH CASH CASH
For anything you have of value. Frl. auctions. Michigan Auction Mart, M24, Lake Orion. MY 2-1631.

CIRCLE FLUORESCENT FIXtures, newest, brightest and most modern type of lighting for kitchens, dinettes, bedroom and recreation rooms, $11.95 value $5.95. Slightly factory marred. Call at factory showrooms, Michigan Fluorescent, 393 Orchard Lake Ave.

CEMENT BLOCKS
Immediately delivered, 84 Sheffield Ph. FE 2-6401 or FE 2-7275
Russell Lemon

CLINKERS YOU MAY HAVE ALL you want free if you haul them away. 30 Washington.

DUO-THERM OIL HEATER WITH blower, 3 tank. All $30. Chrome dinette, like new $45. Washer with pump, $35. Davenport and chair, $15. FE 4-8590.

ELECTRIC LIGHT FIXTURES for every room in the house in newest 1954 designs, terrific values. Bedroom $4.50 value, $2.25. Dining room $10.95 value, $5.95. Porch $2.95 value, $1.95. Slightly factory irregulars. Michigan Fluorescent, 393 Orchard Lake Ave.

DO IT YOURSELF
ALL A LUMBER
COMPLETE LIST OF MATERIALS
14' x 20'
GARAGE
$299
OVERHEAD DOOR
AND CEMENT EXTRA
HAGGERTY
LUMBER COMPANY
1947 Haggerty Hwy. Walled Lake
Market 4-1084

1 WHEEL TRAILER, PRACTICALly new. OL 1-4398.

FOR SALE: STEEL BANDING machine with banding wire. Ph. FE 2-4505.

FLOOR POLISHER, LIKE NEW, with other attachments. FE 2-3647.

FOR SALE: GENERAL ELECTRIC wringer type washing machine, 1½ years old. Excellent condition. Reasonable, also 1949 Nash car trailer hitch. Phone OR lando 3-8704.

FUR MACHINE. 485 FOURTH AFter 6:30 P.M.

FLOOR SANDER, FURNACE cleaners, wallpaper steamers for rent. Oakland Fuel and Paint, 436 Orchard Lake Ave. FE 5-6150.

FURNACES
10 year factory guarantee. Square ducts or round oil or gas conversion burners. F.H.A. terms. Call Stan Garwood, EM 3-2080.

Genuine Kentile
Asphalt tile, perfect quality, 9x9 heavy weight, Marbleized, 5c EACH
FLOOR SHOP
90 S. Saginaw St. FE 4-8216
Parking In Rear Of Store

GOOD 3 WHEEL TRAILER. REAsonable. FE 5-8816

GLIDDEN SPREAD SATIN, THE 100 per cent latex wall paint. Warwick. 2678 Orchard Lake Rd

HOMART SHALLOW WELL PUMP like new. OR 3-8673 after 6.

HOT WATER TANK SIDE ARM heater, and laundry stove. First reasonable offer takes. FE 2-8710.

HERCULES AUTOMATIC HOT WAter heater. 20 gal. EM 3-3263.

HOLLINGSHEAD VARIETY Store 7 miles out Baldwin, Armstrong floor covering and Mac-O-Lac paints. Phone FE 7-7845.

HOLLAND FURNACE, 22 IN. FIRE pot, Cheap, FE 4-8448, after 5:30.

INSULATION
STORM DOORS
COMB. STORM SASH
Awning Type Windows
M. A. BENSON
549 N. Saginaw FE 4-2521

JACKSON'S RENTAL
Mixers, chain saws, Skilsaw, electric hammer, drain pumps, pavement breaker, 1105 Cherry-lawn, Pontiac FE 4-5246.

KITCHEN CABINET SINKS, BEAUtiful 42 inch model $95 value. $59.50 Slightly marred in transit, also several 54 in. and 66 in. models at terrific values. Michigan Fluorescent, 393 Orchard Lake Ave.

LAVATORIES COMPLETE WITH faucets, $24.50 value $14.95, also toilets, bathtubs, shower stalls at terrific values. These are crate marred. Michigan Fluorescent, 393 Orchard Lake Ave.

LUMBER
BUILDING SUPPLIES
Sheet-rock 4'x8'x⅜ C. & C $1.35 ea. Plyscord 4'x8'x⅜ del. ea. $4.60. 2" spun wool insulation 100 sq. ft. only $4.50. White pine sheathing board 8c ft. 10c Fir 2x4 fine quality no waste 1 ft. 7c. Fir 2x6 1 & better 1 ft. 12c. Fir 2x8 1 & better 1 ft. 16c. Doors interior, some as low as $6.00 ea. Doors Exterior large stock $15.00 & up. Doors Domestic and Imported woods, Plywood, Fir, White pine & Birch, Weldtex, Wedgewood, Surfwood & many others. Roofing & Siding, wood & asphalt. Wood shakes for that beautiful exterior. Know your dealer for Quality.
Paul St. Cyr Lumber Co.
6120 Bogle Lake Rd. Tel. now at EM 3-2731.

LAMPS, LADIES COAT AND suits, baby bassinette, baby's table, also baby chest. FE 4-0242.

ASPHALT TILE.....4c
$4.99 9x12 Linoleum $3.59
$2.95 Sherwin House Paint $1.49 gal.
39c Plastic wall tile .....18c sq. ft.
Linoleum Remnants ..... 25c yd
Harold's, 140 S. Saginaw
FE 2-5459 Free Delivery
Open Fri. Night 'til 9
Double Red Stamps Today

MACHINERY TRAILER, TILT down. MY 3-5741.

MYERS PUMPS
Trade-in your old pump on a new Myers.
1-3 H.P. Myers jet, $89.50. No down payment, easy terms.
Whirlpool electric dryer, $130, original price $199.50.
Regular $129.50 Whirlpool wringer washer, now $99.
Regular $129.95 54" Youngstown sink, now $99.50.
30 gal. auto. gas water heaters, $59.50
KELLY'S HARDWARE
3994 Auburn at Adams FE 2-8811
Auburn Heights

For Sale Miscellaneous 72

MASON SHOES
NEW MOWAMATIC, 21 INCH POWer lawn mower, medium size western saddle 700-20, 8 ply tire and tube, automatic washing machine, 22 horsepower Johnson outboard motor. EM 3-2204.

MOW-MASTER ROTARY LAWN mowers. Triple M. rotary mowers and others with leaf mulchers. Terms.
Lee's Sales & Service
921 Mt. Clemens St.,
Phone FE 3-9830
OR 3-0974.

Overhead Garage Door
Standard sizes available in number and factory rejects. May we give you a free estimate on replacing your present doors with steel overhead.
BERRY DOOR CO.
371 S. Paddock FE 2-0203

OUR
NEW LOW PRICES
2x4's, 2x6's & 2x8's $85 per M.
Sheating boards $70 per M.
½ in. Utility Plywood, $4 sheet.
Quantity Picks Price.
We have a complete line of building materials at reasonable prices.
BLACKETT'S
Building Supplies
6161 Dixie Hwy. Clarkston
MA 5-581

3 GARAGES TO BE MOVED. $300. 3286 Auburn Rd.

55 GAL. OPEN HEAD STEEL drums for burning your rubbish in. $1 each. Also oil drums. 4750 Joslyn Rd. H. P. Sutton. MY 2-6432.

52 gal. electric water heaters ..$95.
32x21 ledge double sink ..... $23.
½ inch galv. pipe...Per foot $.10
½ inch copper tubing. Per foot $.20
Sump pump $42.50
WALLY'S
Plumbing and Heating Supplies
4510 DEQUINDRE AT 3 MILE RD.
Rochester, Mich.

REINFORCED CONCRETE SEPtic tanks. Phone OR 3-7686.

PLYWOOD AT LOW LOW PRICES. FE 5-3391 or FE 2-4826.

POWER SPRAYER, 15 GALLON, on rubber wheels, practically new. Phone FE 4-4745, after 6 p.m.

PRESSURE COOKER, TOASTER, 35 2x4's, Jigsaw etc. 485 Fourth after 6:30 P.M.

PLYWOOD
All kinds, plain & decorative, Kitchen cabinet doors—drawers made to order.
PONTIAC PLYWOOD CO.
1488 Baldwin Ave. FE 2-3543

Pavement Breakers
Floor sander and edger, electric sewer cleaner, dirt conveyors.
CONE'S RENTAL
1251 BALDWIN FE 2-0077

PORCH RAILINGS MADE TO ORder & installed FE 5-4962.

ROCK HOUNDS
Cabachons, mineralites, mineral & fluore cent specimens, silver slabbing and cutting material.
TASKER'S
[illegible] W. Huron [illegible] FE 5-6261

SHEETROCK 4x8 ..... $1.19
Rock Glass ..... 90c bungle
Fir boards, 1x8 ..... $69 M
Fir, 2x4 stud ..... 48c pc.
COLONIAL
Lumber Company
Open Daily 8-6, Sun. 9-2
Phone ORlando 3-2215
7605 Highland Rd. (M-59)

SMALL USED DINETTE SET, $45. Bed, spring and mattress complete, $15. FE 5-8431.

4' PICNIC TABLES.
FE 4-5085.

SPECIAL
Excellent white pine 2x6's (used). Can't be beat for roof, rafters or ceiling joist, 9c ft.
SURPLUS LUMBER & MATERIAL SALES CO.
5340 Highland Rd. (M59) OR 3-7092
Open 8 to 5:30 except Sunday.

STUDIO COUCH, $15, GOOD CONdition. FE 5-1373.

SUN TUNE UP MACHINE. $300. OR 3-9367.

SLIDING GLASS DOOR BATHTUB enclosures $63. G. A. Thompson. 80 S. Perry.

SHOP SM.TH. LIKE NEW. MA 4-1157.

SUNDAY SALE
10 TO 2 ONLY
Wrecking houses, must sell everything at reduced prices now. 2x4's, 3c ft. (under 6 ft.) Built in bathtubs, toilets, pipes, doors, sash, all kinds of lumber. Come in-look around-We have everything-We sell everything.
UNION WRECKING CO.
8900 Hamilton across from Hermen Keifer Hospital
Trinity 1-5915

TRUSCON PARATEX WALL Coating, $5.95 Gal., $1.77 Qt. One coat covers on most walls. No sealer on plaster or dry wall.
BLAYLOCK
Coal & Building Supply Co.
81 Orchard Lake Ave. FE 3-7101

TALBOTT LUMBER
Lumber, doors, windows, hardware, plumbing, B.P. paint, septic tanks, sump pumps, Thor system for wet basements, sheet rock, rock lath, and used brick. 1025 Oakland, Phone FE 4-2622.

TELEVISION, TABLE MODEL 17 in. One of America's very best makes, $195 value $148. Cases are slightly scratched. Also several 12 in. console models at terrific values. Michigan Fluorescent, 393 Orchard Lake Ave.

TRAILER 2 WHEEL, ALL STEEL, BOX OR STAKE, WITH TAIL LIGHT, $50. CALL EVE. EMpire 3-5847.

TYPEWRITER, 11 I

J. Fred Muggs Has Birthday Party April 14

--Today's Television Programs--

Channel 2—WJBK-TV | **Channel 4—WWJ-TV** | **Channel 7—WXYZ-TV**

TONIGHT'S TV HIGHLIGHTS

6:00—(7)—Detroit Deadline. News. (4)—Time for Music. Songs by Janie Palmer. (2)—Rocky King. Detective drama with Roscoe Karns.

6:15—(7)—Sports Show. Don Wattrick. (4)—News. Paul Williams.

6:30—(7)—Ramar of the Jungle. Jon Hall in "Savage Fury." (4)—Time off for Sports. Bill Fleming. (2)—Telenews Ace. Ken Cline, Van Patrick.

6:45—(4)—Man About Town. Bob Maxwell; music and talk. (2)—Weatherman. Dr. Everett R. Phelps.

7:00—(7)—Range Riders. Jack Mahoney in "Pale Horse,"—tracks smugglers to avenge sheriff's death. (4)—To be announced. (2)—Life With Father. Mother hires a coachman in plot to get father to buy a horse and carriage.

7:15—(4)—Adventure Special Delivery. "Epilogue," satire on how columnist gets his material.

7:30—(7)—Stu Erwin. Baby sitting nets Stu a black eye. (4)—Eddie Fisher. Karen Chandler, guest vocalist. (2)—News. Doug Edwards.

7:45—(4)—News Caravan. John Cameron Swayze. (2)—Perry Como. Songs with the Fontane Sisters.

8:00—(7)—Ozzie and Harriet. Ozzie and Harriet let Ricky try to make his own decisions. (4)—The Dave Garroway Show. Variety, music with guest Bert Lahr. (2)—Mama. Nels gets a lesson in "Snobism," when he envies boy whose father is well known in "Papa and the Great man."

8:30—(7)—Playhouse. Man finds stolen car involves him in robbery case in "Borrow My Car," with Bill Phipps, Louis Jean Heidt. (4)—Life of Riley. Riley enters art contest to become famous in eyes of neighbors. William Bendix, stars. (2)—Topper. Henrietta tries to sell the Topper house and is thwarted. Anne Jeffries, Robert Sterling star.

9:00—(7)—Pride of the Family. Return of industrial tycoon gives Albie a bad time over his humble job; Paul Hartman is star. (4)—Big Story. Reporter believes two suspects are innocent of murder and finds new angle to the case. (2)—Attorney General Herbert Brownell. Report on government action against communism in U.S.

9:30—(7)—Who's the Boss. Secretaries of famous persons supply identity clues in quiz. (4)—Soundstage. Barbara Bel Geddes, Elliott Reid in "XXX Isn't Everything," tale of girl who takes scientific approach to gambling in Las Vegas. (2)—Our Miss Brooks. Eve Arden organizes off season Christmas party to make woman happy.

10:00—(7)—Zane Gray Theater. Robert Armstrong in "Citadel of Crime." (4)—Cavalcade of Sports. Lightweight boxing bout; Paolo Rosi vs. Eddie Compo. (2) My Friend Irma. Misinformed Irma stops roommate's elopement; Marie Wilson, Mary Shipp.

10:30—(2)—City Detective. Rod Cameron in "Cat Named Deborah."

10:45—(4)—Fight Scrapbook. Commentary.

11:00—(7)—Soupy's On. Singer Bill Darnell, guest. (4)—News. (2)—News.

11:15—(7)—Motion Picture Academy. "Tromba the Tigerman." (4)—Rasslin from Texas. Danny McShane vs. Wild Red Berry. (2)—Eleventh Hour Theater. "Hoodlum," feature film.

SATURDAY MORNING

9:30—(7)—Stu Erwin. (2)—Mich. State Call.

9:45—(2)—Legislature. (4)—News.

10:00—(2)—Junior Achievement. (7)—Cartoons. (4)—Mr. Wizard.

10:15—(7)—Animal Time.

10:30—(4)—Cartoons. (7)—Smilin' Ed. (2)—Wayne University.

11:00—(4)—Danger Fighters. (7)—Space Patrol.

11:15—(2)—Sinema.

11:30—(4)—Space Cadet. (7)—Blinkey Adventures. (2)—Merchandise Mart.

11:45—(2)—Barker's Cartoons. (7) Capt. Hartz.

SATURDAY AFTERNOON

12:00—(4)—Weather, RFD. (7)—Headline Hunters. (2)—Big Top.

12:30—(4)—Meet the Artist. (7)—Roundup Time.

1:00—(2)—The Lone Ranger. (4)—Quiz 'em.

1:30—(2)—Cowboy G-Man. (4)—Rough Riders.

2:00—(2)—TV Bandstands.

3:00—(4)—Pro-Basketball. (2)—Playhouse. (7)—Winter Sports

3:15—(7)—Meet the Governor.

3:30—(7)—Back to God.

4:00—(7)—Press Conference. (2)—Movie.

4:30—(7)—Faith Is Power.

4:45—(4)—Vocal Varieties.

5:00—(7)—Detroit Heart.

5:30—(7)—Christ Crusade. (4)—Ind. on Parade.

5:45—(4)—Mich. Reports.

SATURDAY EVENING

6:00—(7)—Tom Henrich. (2)—Dollar a Second. (4)—How to Do It.

6:15—(7)—Strange Fiction.

6:30—(7)—Life at 80. (2)—News. (4)—Winchell & Mahoney.

6:45—(2)—Magician.

7:00—(7)—Stage Seven. (2)—Red Skelton. (4)—Tomorrow's Stars.

7:30—(4)—Ethel and Albert. (7)—Dotty Mack Show. (2)—Beat the Clock.

8:00—(4)—Spike Jones. (7)—Pantomime quiz. (2)—Jackie Gleason.

8:30—(4)—Amateur Hour. (7)—Wrestling.

8:45—(7)—Strange Fiction.

9:00—(4)—Show of Shows. (7)—Boxing. (2)—Two for the Money.

9:30—(2)—Favorite Husband.

9:45—(7)—Madison Sq. Garden.

10:00—(7)—On Your Way. (2)—That's My Boy.

10:30—(4)—Hit Parade. (2)—Kent Theater. (7)—Story Theater.

11:00—(4)—Barn Dance. (7)—Theater. (2)—News.

11:15—(2)—Movie Date.

11:30—(4)—Sat. Show. (7)—Bowling Charities.

--Today's Radio Programs--

Programs furnished by stations listed in this column are subject to change without notice.

WJR, (760) CKLW, (800) WWJ, (850) WXYZ, (1270) WCAR, (1130) WJBK, (1490)

TONIGHT

6:00—WJR, News
WWJ, News
WXYZ, McKenzie
CKLW, Sports
WJBK, Horsemah
WCAR, News, Ballads

6:15—WJR, Clark Quartet
WWJ, Bud Lynch
WXYZ, Lee Smits
CKLW, Eddie Chase
WCAR, Talk Sports

6:30—WJR, Bob Reynolds
WWJ, F. Pettay
WXYZ, Bill Stern
WCAR, Ballads

6:45—WJR, Lowell Thomas
WXYZ, Ed McKenzie

7:00—WJR, Guest House
WWJ, Three Star
WXYZ, Red Skelton
CKLW, Fulton Lewis
WJBK, News
WCAR, News, Ballads

7:15—WWJ, Fran Pettay
CKLW, Guy Nunn
WJBK, Tom George

7:30—WJR, Symphonette
WWJ, News
WXYZ, Lone Ranger
CKLW, Gabriel Heatter

7:45—WJR, Ed. R. Murrow
WWJ, 1 Man's Family
CKLW, Perry Como
WJBK, Tom George

8:00—WJR, Mr. Keen
WWJ, Dinah Shore
CKLW, Counterspy
WXYZ, Byline
WJBK, News, George

8:15—WWJ, F. Sinatra
WXYZ, Show World

8:30—WJR, A. Godfrey
WWJ, Bob Hope
WXYZ, Band of the Day
CKLW, Take a Number

8:45—WXYZ, Vandercook

9:00—WWJ, Phil Harris
WXYZ, Ozzie & Harriet
CKLW, Ford Theater

9:30—WJR, That's Rich
WWJ, Swayze: Music
WXYZ, World We Live in

9:45—WWJ, M. Kottler

10:00—WJR, Tennessee Ernie
WWJ, Fibber McGee
WXYZ, Boxing
CKLW, Frank Edwards

10:15—WJR, Music Metropol.
WWJ, Lenten Program
CKLW, Hollywood Date

10:30—WJR, Brownell
WWJ, Atty. Gen. Brownell
WXYZ, Music
CKLW, Music

10:45—WXYZ, Top of Town
CKLW, Quiet Sanctuary

11:00—WJR, News
WWJ, News, Roth
WXYZ, Atty. Gen Brownell
CKLW, Van Kuren

11:15—WJR, Bob Reynolds
WWJ, Laura
CKLW, Music

11:30—WJR, Paul G. Hoffman
WXYZ, Sports
CKLW, Phil McKellar

SATURDAY MORNING

6:00—WJR, Dick Burris
WWJ, News
WXYZ, Saturday Sendoff
CKLW, David Show
WJBK, Rise and Shine

6:15—WCAR, Coffee

6:30—WJR, Voice of Agricli.
WWJ, Daybreak
CKLW, News, David

6:45—WWJ, News
WXYZ, News, Sendoff
WCAR, Coffee

7:00—WJR, Dick Burris
WWJ, News
WXYZ, Wolfe
CKLW, News, David
WJBK, News, Shine
WCAR, News, Coffee

7:15—WJR, Music Hall
WWJ, Breakfast Music
WXYZ, News, Sendoff
CKLW, Toby David

7:30—WJR, Farming
WWJ, Here's to Vets
WXYZ, News, Wolfe

7:45—WWJ, News

8:00—WJR, Jack White
WWJ, News, Melodies
WXYZ, News, Wolfe
CKLW, News, David
WJBK, Rise & Shine
WCAR, News

8:15—WJR, Music Hall
WCAR, Coffee With Clem

8:30—WJBK, Proudly Hall
WWJ, Egbert and Ummly

8:45—WJBK, Best Bands
WCAR, Radio Revival

9:00—WJR, Wm. Sheehan
WWJ, Minute Parade
WXYZ, Johnny Slagle
CKLW, Paint Harmonies
WJBK, News, McLeod
WCAR, News, Rhythm

9:15—WJR, Mae Hawks
CKLW, Your Garden

9:30—WJR, Mrs. Page
CKLW, News, Special

9:45—WJR, Happier Living
CKLW, Rose Garden
WCAR, Radio Temple

10:00—WJR, Galen Drake
WWJ, Storyland
CKLW, News, Party
WJBK, News, McLeod
WCAR, News, Temple

10:15—WWJ, Musical Youth

10:30—WJR, Robert Q. Lewis
WWJ, Mary Lee Taylor
WXYZ, Space Patrol
WCAR, Harmony Hall

10:45—CKLW, Here's Health

11:00—WJR, Robert Q. Lewis
WWJ, My Secret Story
WXYZ, Platterbrains
CKLW, News, Music
WJBK, News, McLeod
WCAR, News, Harmony

11:15—CKLW, Rose Gardens

11:30—WXYZ, Sandlotters
WWJ, Woman in Love
CKLW, News, Bud

11:45—WXYZ, Manpower

12:00—WJR, Shadel, Theater
WWJ, News
WXYZ, 101 Ranch
CKLW, Your Boy Bud
WJBK, News, George
WCAR, News

12:15—WWJ, Join the Navy
WCAR, Noonday Caller

12:30—WJR, Farm Digest
WWJ, Army Band
WXYZ, American Farmer
CKLW, Sons of the Saddle
WCAR, Club 1130

12:45—WJR, Jack White
CKLW, Sons of Saddle

SATURDAY AFTERNOON

1:00—WJR, City Hospital
WWJ, Farm and Home
WXYZ, News, Navy
CKLW, News, Dance
WJBK, News, George
WCAR, News, Club

1:15—CKLW, Canada

1:30—WJR, Hollywood Stars
WWJ, Parade of Bands
WXYZ, Shake Maracas
CKLW, Essex County
WCAR, Tiger Tunes

1:45—CKLW, Ray Bloch

2:00—WJR, Let's Pretend
WWJ, Road Show
WXYZ, Met. Opera
CKLW, Your Boy Bud
WJBK, Tiger Game
WCAR, Tigers vs. Cincin.

2:15—CKLW, News, Johnson

2:30—WJR, Way for Youth
CKLW, Your Boy Bud

3:00—WJR, Les Brown

3:15—WJR, Topic

3:30—WJR, Vets

3:45—WJR, Agriculture

4:00—WJR, Curtain Time
CKLW, Eddie Chase
WJBK, Melody
WCAR, News, Ballads

4:15—CKLW, Rose Gardens
WCAR, Talk Sports

4:30—WJR, Things Wonder
CKLW, Sacred Heart
WCAR, Ballads

4:45—WJR, Oper. Sunshine

5:00—WJR, U.N. on Record
CKLW, Teenagers Un'limtd.
WJBK, Melody
WCAR, News, Ballads

5:15—WJR, Garden Gate
WXYZ, Tea & Crumpets

5:30—WJR, Symphonette

5:45—WXYZ, Guest Star
CKLW, Jack Brickhouse

SATURDAY EVENING

6:00—WJR, News
WWJ, News
WXYZ, Week in Washington
CKLW, News
WJBK, News, Records
WCAR, News, Ballads

6:15—WJBK, Dinner Date
WWJ, Sen. Ferguson
WXYZ, As We See It
CKLW, Sec. of State
WCAR, Talk Sports

6:30—WJR, Bob Reynolds
WWJ, People
WXYZ, Finigan-Sports
WCAR, Ballads

6:45—WJR, Industry
WXYZ, Sports Afield
CKLW, Mich. Catholic

7:00—WJR, Phil. Orch.
WWJ, To Be Announced
WXYZ, Show Time Revue
CKLW, Theater
WJBK, Record Room
WCAR, News, Ballads

7:15—WXYZ, Sen. Ferguson

7:30—WWJ, Big Preview
CKLW, Music Mysteries
WXYZ, Green Room

8:00—WJR, Gunsmoke
WXYZ, Dancing Party
CKLW, Farm Quiz

8:30—WJR, Gangbusters
CKLW, Farm Story

9:00—WJR, Two for Money
CKLW, Barndance
WJBK, House Party

9:30—WJR, Jamboree
WWJ, Grand Opry
WXYZ, Red Cross
CKLW, Lombardo

10:00—WJR, Saturday Nite
WWJ, Country Tune
WXYZ, Hotel Statler
CKLW, Wayne King

10:15—WWJ, Dude Ranch

10:30—WJR, Town & Country
WWJ, Pee Wee King
WXYZ, Top of Town
CKLW, Music by Roth

10:45—WJR, Pace the Future
CKLW, Sen. Ferguson

11:00—WJR, News
WWJ, News
CKLW, News
WJBK, News

11:15—WJR, Sports Final
WWJ, Laura
WXYZ, Top of Town
CKLW, Jewish Horizons

11:30—WJR, CBS Orch.
CKLW, Phil With Music

Owners Dress, Chauffeur Him

Sophisticated Chimp on Garroway's Show Has Dead-pan Face

NEW YORK — The small, stoic chimpanzee named J. Fred Muggs, who sits at the left of Dave Garroway each morning on TV's Today program — thereby qualifying as Dave's "left hand man" — has become a simian sophisticate in the two years that he has been out of the jungles.

On April 14 of this year he will celebrate his second birthday.

On that day, as on every other weekday morning, two young men named Roy Waldron and Bud Mennella, who labor under the laughable delusion that they own Muggs (but it's really the other way around!), will rise at 4 a. m., dress and feed the chimp and then chauffeur him, in his own "Suburban," to the Exhibition Hall in New York where the today merrymakers will wish him health and prosperity, two attributes with which he is already well endowed.

How comes Muggs to this position of fame and success? The answer is simple, though paradoxical. To wit: he does nothing.

In the early life and times of J. Fred Muggs, the nothing which he did was a simple nothing. He stared at the world and the world stared back. Soon he was the possessor of a wardrobe, mostly the pink and blue knitted traditional garb of the American infant. These togs were donated by the more motherly women who stared at Muggs. In him they saw something of the wistful infant.

Muggs soon turned up at the wheel of a special chimp-sized sports car (this is distinguished from full - sized sports cars, which some people think are chimp-sized to begin with).

Per usual, he did nothing. Actually logical on his part, since he can't drive (this as distinguished from some chimps who think that they can drive).

Anyway, Muggs didn't care whether or not he really drove the car. It was one of thsoe racy cars that might get tagged for speeding while parked on the third floor of the Rockefeller Center Garage — and that was precisely rapid enough for Muggs, who, as it turned out, wasn't going anywhere, anyway.

Well, as noted above, on April 14 Muggs will have his second birthday. When Roy and Buddy drive him to the program there will be a party, and all the Muggs fans out along the TV cable will be able to look in on the fun.

Muggs will get gifts, and grapes, his favorite food, and a good time will be had by all. Dave Garroway and all the gang will see to that. It is a safe bet, however, that Muggs will not go overboard emotionally on his birthday. Most likely he will wear his stoical face that day. He will look down from the pinnacle of his two years on the planet, steeped in the wisdom of his television career and say and do — you guessed it — nothing.

ADA Opens Annual Conclave at Chicago

CHICAGO (AP)—Programs of political strategy for the 1954 congressional races held the top spot at the seventh annual convention of the Americans for Democratic Action which opened today.

Some 600 delegates from 39 states were expected to attend the three-day meeting.

Sen. Douglas (D-Ill) was scheduled as one of the speakers at the opening day's sessions. Other convention speakers include Walter Reuther, president of the CIO.

The ADA, founded in 1947, claims a membership of 45,000 in 125 chapters.

Saginaw Council Rejects Bus Line's Franchise

SAGINAW (AP)—The city council has decided not to accept the strikebound Saginaw City Lines offer to surrender its bus franchise. The strike of AFL bus drivers has tied up transportation for 30 days.

The company has refused to negotiate but has offered to give up its franchise. The council said the company's offer will not be accepted. Instead, it plans to consult with a municipal transportation expert in an effort to reach a solution.



BONNET BLUES—"It's not the buying," says Riley the riveter, "It's the trying that I don't like." Looking patiently resigned is William Bendix, star of the TV comedy series, "The Life of Riley," as wife Peg, portrayed by Marjorie Reynolds, tries to decide whether she likes the veil or not. The fact cannot be denied, however, that Chester A. Riley is a "model husband."

Educator Slams Courses Taught to Pre-Medics

CHICAGO (AP)—Most college boys aiming to become doctors take such "stereotyped" non-cultural courses that they "even begin to look and speak alike," a nationally-known educator says.

Chancellor Lawrence A. Kimpton of the University of Chicago, saying that would-be physicians need knowledge of "humanizing" subjects if they want to prepare for the position of leadership expected of them, told the annual meeting of the American College of Physicians last night:

"The doctor as a leader should know the true and the good, and it could do no harm if he appreciated the beautiful.

"But I for one am shocked by the typical premedical curriculum. Youngsters presenting themselves for candidacy to our, medical schools show a monotonous and unvarying stereotype of training involving prescribed units of (scientific subjects). . . ."

He said that because of the "difficulty" of entrance into medical schools, the youngster preparing for such a school "plays it safe and does not monkey around with cultural courses that the (medical school) admission committees do not pay any attention to anyway."

* * *

But he added:

"The typical premedical curriculum runs a serious risk of educating out of the student the creativity, the critical appreciation, the ability to think, which are so necessary a part of leadership. Pre-medics even begin to look and speak alike."

Burglar Not Satisfied, Writes for More Money

TUCSON, Ariz. (AP) — A burglar who could find only $10 in coins at the Auto-Plane Electrical Co. here penned this note:

"Next time, leave some money —cheapskates."

Betz of Monroe Files

LANSING (AP) — Rep. Eugene C. Betz (R-Monroe) today filed nomination petitions with the secretary of state seeking his sixth term in the House of Representatives.

Predicts Defeat for Cut in Tax

Senator Says Finance Committee Opposed to Relief for Stockholders

WASHINGTON (AP)—One member predicted today the Senate Finance Committee will vote to reject one of the big revenue-losing provisions in the administration's general tax revision bill.

This senator, who asked that his name not be used, said in an interview that as of now a majority in the committee opposes a provision to give substantial tax relief to stockholders on their dividend income.

This section, which would cost 240 million in revenue the first year, and 814 millions annually thereafter, has the strong backing of President Eisenhower and Secretary of the Treasury Humphrey. They say it would greatly encourage investment capital and thus furnish more funds to industry for new plants and equipment.

* * *

The dividend provision is the second mostly costly, from a revenue standpoint, in the House-approved bill. The largest is a plan to give accelerated depreciation allowances to corporations, which would cost about 300 million in the first year.

The same member said that on the basis of the present lineup there is little chance the Senate committee will recommend an income tax cut. He said it appeared the vote might be 10-5 or 9-6 against any reduction in the income levy. A worsening of economic conditions could change this picture, he conceded.

Argentina Crash Kills 8

BUENOS AIRES, Argentina (AP)—Eight persons were killed and four injured in a collision yesterday between a locomotive and bus at a railway crossing.

Blue Rainfalls Cause Concern to Homeowners

DETROIT (AP) — Astonished Detroiters were talking today about the "blue rain" which spattered hundreds of homes on the Northwest Side yesterday.

Davenport, Iowa, had the same thing.

Houses were flecked with tiny blue spots. Some of it was a purplish-blue.

* * *

Science came up with explanations—though first excitement ran high.

One unofficial theory, for instance, was that it might have come from the hydrogen bomb tests in the Pacific. There was positively no expert support for that one.

Civil defense launched an investigation and determined there was "no cause for alarm."

* * *

Elm tree buds—that's what it was in Detroit apparently.

Dr. Joseph G. Molner, city health commissioner, advanced the explanation. He said the buds had fallen to the ground, rested on the damp earth, and had then been blown forcefully against the houses by Wednesday night's big wind storm.

Chemicals in the house paint probably contributed to the ultimate coloring, he said.

Scientists in Davenport reported microscopic examination showed the flecks were caused by a type of vegetable material, probably pollen spores.

There is enough concrete in the Grand Coulee dam to construct two modern highways extending from New York City to the Pacific northwest.

Sick Sailor Treated Out at Sea by Radio

MIAMI, Fla. (AP)—A seaman ill aboard a ship 3,000 miles from Miami received treatment prescribed by the U. S. Public Health Service here last night.

The Coast Guard received a message from the SS Jan, 100 miles off the coast of French West Africa, reporting that Paoli Antonio, 39, was ill with high fever and asking instructions for treatment.

Public Health Service medical advice was radioed to the vessel.

Transmitter Will Send Radar Waves to Mars

LITTLE ROCK, Ark. (AP) — Harvard University plans to build a transmitter that will bounce radar waves off Mars. It will enable scientists to figure the distance to the planet "almost to a mile," Harvard astronomer Dr. Bart J. Bok said here yesterday.

BICYCLES

Boys' and Girls' Famous English Make... $89.50 Value... $44.50
These were slightly marred in transit.
MICHIGAN FLUORESCENT LIGHT CO.
393 Orchard Lake Ave.

PONTIAC'S OLDEST TV SERVICE DEALER!
BLAKE RADIO AND TV SERVICE
Authorized Factory Service for 15 Different Manufacturers
3149 W. Huron FE 4-5791

CROSLEY Super V



A TRIUMPH OF CROSLEY'S 33 YEARS ELECTRONIC RESEARCH!
The Super-V is the perfect TV for the family tired of a tiny screen, or wishing for a second set, or "just waiting." Come see the Super-V today. See how handsome and compact it looks . . . how perfectly it performs. Order yours now, and get set for years and years of solid TV enjoyment.
$139.95
TERMS
SWEET'S RADIO AND APPLIANCE
422 W. Huon St. Phone FE 4-1133
FREE PARKING

Excise Tax CUT-IN-HALF!
BUY NOW at
WAYNE GABERT'S
$100 TRADE-IN ALLOWANCE
For Your Old Refrigerator Regardless of Age or Condition
2 in 1
General Electric
REFRIGERATOR - FREEZER
Model LM 95K as Shown



New Low price $429.95
Less Trade-in $100.00
NEW SALE PRICE! $329.95
★ No Defrosting Needed
★ Zero Degree Freezer
★ Controlled Butter Conditioner
★ Moist-Cold Keeps Food Garden Fresh
★ All Shelves Aluminum
5 YEAR WARRANTY!
Delivered — Installed — Serviced
NO MONEY DOWN!
24 MONTHS TO PAY
WAYNE GABERT
Your Electrical Appliance Specialist
121 N. Saginaw Street Open Friday Evening Until 9 P. M. Phone FE 5-6189

SEARS ROEBUCK AND CO.

all wool fabrics from leading mills!

toppers made to sell for far more!

navy, red and pastels!

topnotch styling!

sale! all-wool fully lined toppers



shop tonight until 9 P.M.



$3.99 reg. $8.75

Tremendous assortment in cotton dresses! In stripes, prints, solids, chambrays, broadcloths . . . casual and dressy styles! Cottons that wash like a dream . . . most dresses are Sanforized, max. shrinkage 1%. Choose from misses' and half-sizes . . . at Sears now!

save

$11 regularly 16.95 & 18.95

Take your choice at one low price! All-wool suede, fleece, boucle, tweed check and pin-check . . . the season's newest styles, boxy—flared—ballerina! In navy, red and pastels. Sizes 8 to 18, in 22, 26, 28 and 30-inch lengths. Save!

$15 Regularly 22.95 & 24.95

Sensational values in toppers! Fabulous all-wool fabrics, wool-and-cashmere blends in full cut styles in 26 to 30-inch lengths . . . with expensive-look fashion-first details in a glorious array of colors. Sizes 8 to 20, save!



handbags



a wonderful panoramic array!

Handbags designed for every hour of the day . . . for every activity under the sun! This value-studded collection runs the gamut of fashion-new styles and comes in rich leather-grained plastics, rayon faille and nylon!

$2.44 Reduced Excise Tax

Accessories—Main Floor



$4.99 plus fed. tax if sold in reg. stock would be $7.45

Butter-soft leathers . . . cordes, the kind you'll find in higher-priced bags. Choose from a raft of new-for-Spring styles . . . boxes, pouches, vanities, shoulder bags in popular shades.

4.98 Leather Bags 2.99

SALE! spring bags!

reg. 1.98 **1.44** Reduced Excise Tax

Choose from assorted Styles. Shinny black patent or rayon faille in navy or black . . . fine for the new season, sale priced.



Sale! Kerrybrooke

Easter hats

Reg. 3.98 & 4.98 **3.30**

Toyo and straw cloths, straw braids, basket weaves, quill and flower trims; in flat tops, profiles, pillboxes, shells and flowered hats. All sale priced!



You Can TRUST Sears for Your

Watch and Jewelry Repairs

Bring your problem to us for free estimate. All work guaranteed 1 year!

Baskets of Easter Joy!



Peggy Kellogg

Baskets 1.49

Willow reed dyed orchid, green, red and yellow . . . filled to the brim with fruit-nut egg, chocolate rabbit, Easter delicacies!

Others, 59c to 3.98



Candy Dept.—Main Floor

choc. marshmallow eggs	25c
molded chocolate rabbit	39c
Easter novelty creams	lb. 29c
jelly bird eggs	lb. 25c
chicks and rabbits	doz. 29c
butter cream eggs	¼ lb. 39c

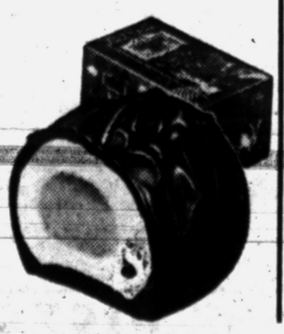

"Satisfaction guaranteed or your money back" SEARS 154 North Saginaw St. Phone FE 5-4171