The Weather
U.S. Weather Bureau Forecast:
Partly Cloudy
Details Page 2

THE PONTIAC PRESS

Home Edition

114th YEAR ★ ★ ★ ★ PONTIAC, MICHIGAN, SATURDAY, JULY 7, 1956 —36 PAGES ASSOCIATED PRESS UNITED PRESS PHOTOS INTERNATIONAL NEWS SERVICE 7c

Fugitive Gunman Captured at Hideout Near City

Police Push Hunt for Kidnaped Boy

Two Men Held as Parents Wait for Second Call

No Ransom Money Has Changed Hands; Price Now $5,000

WESTBURY, N. Y. (AP) — Two men were held in police custody today as detectives pushed their search for five-week-old Peter Weinberger who was kidnaped from his carriage on the Fourth of July.

Police were closed-mouthed about the two men except to admit they were picked up last night, questioned and kept in custody.

A police department spokesman quoted Detective Chief Stuyvesant Pinnell as saying the two "had no direct connection with the kidnaping."

It was reported, however, that one of the men telephoned the parents of the missing child and presumably the call was traced. The second man was reported to have been loitering near the Weinberger home.

As the search for the child went into its third day, police said definitely no ransom money had changed hands. Peter's distraught parents awaited another call from their baby's kidnaper.

A man phoned yesterday from a New York City pay station to assure the father, wholesale drug salesman Morris Weiberger, that the baby was alive and well, and to increase the ransom price from $2,000 to $5,000.

"I am ready to meet your demands . . . am waiting your call," Weinberger told the kidnaper in a

(Continued on Page 2, Col. 4)

Umbrella Sellers Sing in the Rain as Sales Rocket

If you want to make your fortunes in Pontiac, young men, go into the umbrella business.

Pontiac area stores have been doing a booming business in umbrella sales the first six months of 1956, thanks to an almost 50 per cent increase in rain over the same six-month period last year.

A recorded 23.19 inches of rain fell from January to June in 1956, as compared with 12.14 inches in 1955. Concurrently, umbrella sales jumped 18 per cent.

The super-saturated month of May accounted for the biggest "drop" of the total with over six inches of rain. Twenty-one out of the 31 days in May brought rain or traces of rain.

Tornado warnings and severe storms marked April and June which had 4.94 and 4.71 inches of rain.

While the heavy rains helped the umbrella business, the county as a whole suffered. Lake residents watched as lake levels rose, and cries from home-owners with flooded basements were heard.

In April crops were delayed a month in being planted. The Agriculture Extension Service offers an encouraging note, reporting that crops are doing exceptionally fine in view of the late planting.

Thunderstorms Loom as Threat to Sunday

The weather man predicts partly cloudy weather tonight with a low of 65 degrees.

The forecast for the Pontiac area tomorrow is partly cloudy with a possibility of scattered thunderstorms in the evening. The high will be 84 to 88 degrees.

The lowest thermometer reading in downtown Pontiac preceding 8 a.m. was 64 degrees. At 2 p.m. the mercury rose to 84 degrees.

Golf Going to the Dogs

MUSKEGON (INS) — Golf has gone to the dogs, claim the members of the Pontaluna Golf Course who watched Harold Classen's trained canine haul his caddie cart over the fairways.

House Approves One Cent Boost in Postal Rate

Magazines and Papers Also May Pay More; Bill Now in Senate

WASHINGTON (INS) — The House voted last night to increase U.S. postal rates by 430 million dollars a year, mostly through a penny boost in the cost of mailing first-class letters.

The legislation was approved by a roll-call vote of 217 to 165. It was a victory for the Eisenhower administration and a defeat for the House Democratic leadership.

The measure now goes to an uncertain fate in the Senate. Its passage in the House came as somewhat of a surprise since many members had expected an election-year hike in postage rates would never go through.

Postmaster General Arthur Summerfield said he was "grateful" to the House for approving the bill —which is designed to put the Post Office on a "pay-as-you-go" basis instead of allowing it to pile up deficits every year.

Summerfield added: "I am hopeful that the Senate will act promptly on this legislation."

Under the bill, first-class mail would require four-cent stamp instead of the present three. This would mean an increase of 295 million dollars annually in Post Office revenue.

AIR MAIL UP PENNY

Another 16 million, 400 thousand dollars would be realized each

(Continued on Page 2, Col. 7)

Indian Chief Tells Scouts of Famous Leader



PROUD HISTORY — Girl Scouts at the National Senior Roundup listen to a story about Chief Pontiac, famed Indian leader, from Chief William Red Fox who visited the encampment recently aboard a shiny new Pontiac Star Chief. The Highland Recreation Area, where the girls have set up their tents, is the scene of some of the exploits for which the 19th Century Indian leader is remembered in history. Chief Red Fox, who lives on the Pine Tree Ridge Reservation in North Dakota, addresses a group made up of scouts from British Columbia, Guatemala, Mexico and Hawaii. For most of them, it was their first contact with an American Indian outside of motion pictures.

700,000 Idle by Steel Strike

PITTSBURGH (AP) — The nationwide strike of 650,000 steelworkers is a week old today with no sign of an early break in the deadlock over a contract.

Meantime, the strike stabs deeper and deeper into the nation's economy. It already has brought unemployment to 50,000 workers in allied industries—most of them railroaders.

Next Tuesday the strike will hit the coal industry a staggering blow. That date marks the end of the annual miners' 10-day vacations.

The so-called captive mines — those owned by steel companies— will be the first to feel the pinch. For many in the captive fields it will mean no work.

* * *

There is no official estimate on how many of the captive coal miners will be out of work. One source says it may reach 30,000—others indicate the number will be fewer.

WHO'LL MOVE FIRST?

Although the steelworkers and industry have expressed willingness to resume negotiations both remain adamant in making the first pitch to revive talks.

Who will make the next move?

Most likely the government. Federal mediators who talked to both sides in exploratory meetings said they would be in touch with the parties next week.

The strike began last Saturday at midnight after the union rejected a 52-month contract that the steel companies said contained an immediate 17½ cents boost, including a 7.3 cent hourly wage hike. Steelworkers made an average of $2.46 an hour before the strike.

Washington Has Interesting Week

Tempers Rise in Congress as Bill Debates Increase

By ASSOCIATED PRESS

WASHINGTON—Bills were hotly debated on Capitol Hill this week. Tempers also flew high, wide and handsome.

* * *

SCHOOLS—The House took two days to kill a federal school construction bill after Rep. Powell (D-NY) succeeded in inserting a provision that would deny federal funds to states practicing segregation in the classroom. At week's end the capital echoed with denials of responsibility for killing the bill.

* * *

The administration had asked for a five-year, 1¼ billion dollar program without the segregation amendment. As debated, the bill would have provided $1,600,000,000 over four years.

* * *

FOREIGN AID — A Senate-House conference committee agreed on a $4,014,575,000 foreign aid ceiling, while a House Appropriations Committee voted to hold the actual amount to $3,665,920,000.

* * *

POSTAL—The House passed and sent to the Senate the postal rate increase bill in response to administration pleas for help with a postal deficit running as high as a half billion dollars annually.

* * *

VETERANS—The House Democratic leadership indicated it favored action this session on the veterans disability measure, but chances in the Senate seemed uncertain because of the scant amount of time remaining.

The measure approved by the House Veterans Committee would give larger increases for more severe disabilities. It also upped payments to dependents of servicemen with service-connected disabilities.

* * *

DEFENSE—Wilson clashed with Senate critics on a special subcommittee investigating relative U.S.-Russian air strength. He told the group he has not decided whether a speedup in construction of long-range B52 jet bombers is necessary.

* * *

NATIONAL DEBT—The Senate passed and sent to the President a bill to put the temporary national debt ceiling at 278 billion dollars for the fiscal year ending June 30, 1957. This is 3 billions above the permanent ceiling of 275 billions, but 3 billions less than the 281 billions in effect for the past two years.

* * *

ATOMIC—Sen. Anderson (D-NM) told the Senate U.S. cities soon will be defended from H-bomb attacks by ground-to-air nuclear missiles, possibly within the next four years.

* * *

DULLES — Secretary of State Dulles told the House Appropriations Committee the chances of Russia starting a war now are less than a year ago, but warned against letting this nation's guard sag.

Nixon Off to Formosa

SAIGON (INS)—U. S. Vice President Richard M. Nixon flew to Formosa from Saigon today on his whirlwind visit to America's allies in the Far East.

1,500 Girl Scouts in Pageant Cast

Girls to Don Costumes for Weekend Program in Roundup Area

Girl Scouts out at the Roundup are tidying up for their second and last week end of visitors. They had close to 4,500 guests on Independence Day.

Over 1,500 Senior Scout campers will transform themselves into Ice Age men, Eskimos, cowboys, Indians, early pioneers and riverboat gamblers. The 40 actresses in the group will have help in their makeup from Russ Smith, Wayne University instructor, and his staff.

Governor G. Mennen Williams is expected to take part in today's program. He is scheduled to lead the scouts in the "American Girl Polka," created for the girls by Arthur Murray and to be danced by thousands of scouts in the closing scene of the pageant.

Preparations for the program have been under way for months. Roundup campers were assigned costumes to make early this year.

Wichita, Kansas, girls worked from April until they came to Michigan last week on their Indian costumes. They had to do considerable research to find out exactly what was worn by the eight Great Plains tribes they represent.

Cheyenne, Blackfoot, Sioux, Pawnee, Omaha, Wichita, Crow and Osage tribes all have different dress and decorations.

The public will visit Roundup daily from 10 until sundown, today through July 11.

Auto Crash Kills Pontiac Mother

Mrs. Nancy Moore, 23, Is Victim; Husband, Son Receive Injuries

A Pontiac woman was killed and her husband and young son severely injured when their car crashed into a tractor-trailer truck early this morning on US16, two miles west of Fowlerville.

Mrs. Nancy J. Moore, 23, of 544 DeSota Pl., was dead on arrival at Sparrow Hospital in Lansing following the accident.

Her husband John, the driver, is in critical condition at the Lansing hospital with chest, internal, arm and leg injuries.

Their son, Christian Moore, 4, was reported in "good" condition. He suffered a broken left arm and severe head lacerations in the collision, according to Brighton state police.

John Goller, 53, of Rockford, the truck operator, was not hurt. He is being held by State Police pending investigation of the accident.

Troopers said the tractor-trailer was leaving a roadside restaurant and had pulled partially onto the highway when the tractor part was struck from the rear by the Moore vehicle.

McGinnis Taken in Surprise Raid After Phone Tip

Parole Violator Nabbed 2 Days After Shooting Way From Trap

By PETE LOCHBILER

Pontiac police this morning caught Robert McGinnis, 25, ex-convict and armed robbery suspect who shot his way out of a police ambush Thursday night.

He was nabbed at 11:07 a. m. at the home of a girl friend near Drayton Plains after a brief try at another escape.

With the four-family duplex home at 3904 Rossiter Rd., surrounded by police, Pontiac Detectives Orville Johnston and Eugene Hendren knocked on the front door with pistols ready.

McGinnis, small and lithe, ran from a side door, but stopped short when Pontiac Patrolman Hal B. Mercer pointed a rifle at him, commanding halt.

The fugitive then came quietly, Johnston said.

The woman Phyllis Powell, 22, was taken to police headquarters for questioning, Johnston said. She told him that she had known McGinnis two weeks and had learned of his escape only when he showed her newspaper stories when he arrived at her home at 9 a.m. this morning.

McGinnis' whereabouts came by an anonymous tip to an off-duty policeman. Patrolman Ray Kempf received the telephone call this morning.

Thursday night, McGinnis traded pistol shots with Det. James LaPonsie who with other officers was staked out watching the man's car on Paddock St., just south of Pike street. The bullets went wild.

LaPonsie lost track of the fugitive in thick underbrush along the Clinton River. It was McGinnis' sixth official escape from custody, authorities said.

They think he may have sought the car to leave the city. The car had been parked untouched for several days, detectives said.

McGinnis, a Detroiter, has a

(Continued on Page 2, Col. 1)

Shirley Fry Wins Wimbledon Title

LONDON (INS)—Veteran Shirley Fry, easily extending U.S. supremacy in the event, won the Wimbledon women's singles championship today by defeating Britain's Angela Buxton, 6-3, 6-1.

The 29-year-old giant-killer from St. Petersburg, Fla., needed only 52 minutes to win the coveted title and to end Miss Buxton's hopes of becoming the first English girl in 19 years to wear the Wimbledon crown.

Hemlines and Waistlines

Press Gives Style Trends

Will hemlines be dropping next fall? Will waistlines be where Nature put them?

America's top designers already have answered these questions.

You will find answers to these and other fashion questions in The Pontiac Press coverage of the happenings at National Press Week starting Monday and sponsored by the Couture Group of the New York Dress Institute.

Watermelon Time Is Here Again



85-POUND TEXAS WHOPPER—Things grow bigger in Texas, they say, and this 85-pound watermelon backs up the claim. At Austin, 2-year-old Emily Ann Price admires the giant, piled among others waiting shipment to market.

United Press Photo

While National Output Drops 9 Per Cent

Truck Division Here Shows Six-Month Gain

With a production of 53,296 vehicles in the first six months of 1956, as against 51,858 for the same period last year, General Motors Truck and Coach Division shows a net gain of 2.7 per cent for the first half of the current year.

The truck industry as a whole reflects a loss of 9 per cent.

* * *

"All of us on South Boulevard are proud of this record," said General Manager Philip J. Monaghan to The Pontiac Press today.

"By and large the automotive business has faced some tough sledding in 1956," he continued. "The passenger cars show a total decline of approximately 26 per cent. The truck divisions as a whole have made a much better proportionate showing although they have an aggregate loss which runs nine per cent. Our own plant here in Pontiac actually shows a gain.

* * *

"We feel this has exerted a stabilizing influence on Pontiac employment," said Monaghan. "I understand that over the years, the GMC Truck and Coach Division has often run steadily or even forged ahead at a time when passenger cars were experiencing some decline. We are happy to have this 1956 record of progress at this particular time in the Pontiac area.

"Our prospects ahead are reasonably bright. All truck companies slump off a little in the summer and we will probably follow the customary seasonal trend, but it will merely reflect the pattern of the past years. As far as we can see now, activity down here will continue on a healthy basis for the balance of the year.

* * *

"We have some good orders in sight and are hard at work uncovering additional prospects. I am very happy over the fine quality and the fine appearance of our current products. We really pioneered the good looks of trucks and it has paid off. Businesses generally were interested and welcomed the change. For years the appearance of a truck didn't seem to make any difference. Perhaps it was because the manufacturers didn't give enough attention to that feature. Anyway, we blazed the trail and the idea caught on immediately.

* * *

"I am not prepared to discuss Attorney General Brownell's anti-trust suit against us at this time. Our attorneys are studying his charges in detail. We feel we have the right to build and sell all the buses we can. That's guaranteed by the constitution. If we do a better job than others and if the buyers want our products, it's our job to produce and sell what they want to buy. This great Diesel is our own development and apparently bus buyers think it's a great step forward.

GMC is planning its annual picnic at Walled Lake July 14.

In Today's Press

Building News	17-28
Church News	7-8-9
County News	12
Editorials	6
Murder Mystery	5
Sports	29
Theaters	14-15
TV & Radio Programs	36
Women's Pages	10-11

Ike's Condition Reported Good

Convalescent Progress Steady and Uneventful, Doctors Say

GETTYSBURG, Pa. (AP)—If President Eisenhower still means to seek a second term—and the betting hereabouts is strongly that he does—he has fresh encouragement from his doctors that he's in steadily better physical shape.

"His convalescent progress has been steady and uneventful," the medical men reported late yesterday. One of them, Dr. Isidor Ravdin, the University of Pennsylvania professor called in as a consulting surgeon, described himself as "very pleased with the marked improvement the President has had this week."

This medical report was the first since the President came to his farm to continue recovery from his June 9 operation. It was issued a few hours after the announcement that Eisenhower has talked politics at last with two of his key aides.

White House press secretary James C. Hagerty said Eisenhower discussed "both personal politics and general politics" yesterday with his chief assistant, Sherman Adams, and with Hagerty himself.

There was no word on whether Eisenhower indicated he would stand by his Feb. 29 decision to seek a second term, or even that he had reached a decision on his plans.

From the broad smile with which Hagerty volunteered his information, many newsmen gained the impression the second term decision was still yet.

But Hagerty said later he could not say when the "suspense"—as a reporter put it—over the President's plans will end.

On the medical side, Hagerty said the President's diet is being continued at 2,500 calories a day, compared with the preoperation 1,800, to get the chief executive's weight back up to around 170.

What about the healing of the President's incision?

"As far as I know, it's progressing right well," Hagerty said. He added he thought this was borne out by the doctors' description of the President's recovery as "uneventful."

Police Nab Fugitive in Raid on Hideout

(Continued From Page One)

prison record dating back to 1948 and is wanted as a suspect in several Detroit holdups. He was sought here for violation of his parole from Ionia State Reformatory.

He was supposed to remain in Plymouth, Mich., according to his parole terms, but police believe he has been in Pontiac since his disappearance two weeks ago.

During that time, he may have participated in several armed robberies, Detroit police believe.

Police figure McGinnis may have returned to Pontiac as a hideout after the robberies. They believe he was staying at a hotel here.

Officials said McGinnis would be questioned by Detroit police, but that a warrant may be sought here in the shooting Thursday night. A charge of assault with a deadly weapon may be brought, they said.

Four police departments searched for McGinnis after his escape Thursday night. Yesterday, Johnston and Det. Robert Emery tracked down leads to his possible whereabouts.

Three men taken in the ambush will be turned over to Detroit police today as possible suspects in recent holdups, Johnston said.

They are William R. Bale, 24, of 63 Williams St.; Eugene P. Bale, 39, of 2237 Harvard Rd., Berkley and Edwin C. DeTamble, 22, of 8610 Central St., Detroit. The Bales are brothers.

Livonia police also plan to question the three men, Johnston said. No formal charges have been made against them.

The Weather

Full U.S. Weather Bureau Report

PONTIAC AND VICINITY — Partly cloudy and a little warmer today and tonight. High today around 85, low tonight around 65. Tomorrow partly cloudy with chance of scattered thunderstorms tomorrow evening, high 84 to 88. South to southwest winds 5-10 miles per hour becoming light and variable tonight.

Today in Pontiac

Lowest temperature preceding 8 a.m. 64

At 8 a.m.: Wind velocity 7 m.p.h. Direction: Southwest.

Sun sets Saturday at 8:11 p.m.
Sun rises Sunday at 5:03 a.m.
Moon sets Saturday at 7:40 p.m.
Moon rises Sunday at 5:40 a.m.

Downtown Temperatures

6 a.m.	66	11 a.m.	78
7 a.m.	66	12 m.	81
8 a.m.	68	1 p.m.	83
9 a.m.	72	2 p.m.	84
10 a.m.	75		

Friday in Pontiac (As Recorded Downtown)

Highest temperature	82
Lowest temperature	61
Mean temperature	71.5

Weather—Partly cloudy.

One Year Ago in Pontiac

Highest temperature	88
Lowest temperature	66
Mean temperature	77

Weather—Sunny.

Highest and Lowest Temperatures This Date in 84 Years

97 in 1874 48 in 1894

Friday's Temperature Chart

Chicago	86	67	Miami	84	75
Denver	88	58	New Orleans	91	73
Detroit	83	64	New York	82	66
Duluth	74	51	Omaha	87	61
Fort Worth	99	74	Phoenix	107	73
Grand Rapids	79	63	St. Louis	89	67
Houghton	66	47	San Francisco	69	52
Jacksonville	83	68	S. Ste. Marie	70	48
Kansas City	90	77	Traverse City	80	59
Lansing	81	64	Washington	79	70
Los Angeles	81	63	Seattle	68	51
Memphis	93	73			

House to Probe Crash Which Killed 128

Air Disaster Victims To Have Mass Burial

LAS VEGAS, Nev. (AP)—A thorough inquiry into the control operation preceding the Grand Canyon air crash was set today by a House Commerce subcommittee.

* * *

Rep. Oren Harris (D-Ark), chairman of the subcommittee, said that Civil Aeronautics Administration radio controlmen from the Southern California, Utah and Arizona areas will be given the opportunity to outline the guidance they gave the TWA and United Air Liners last Saturday.

The two sky giants apparently collided about 90 minutes after they took off only three minutes apart from Los Angeles International Airport. All 128 persons aboard the planes were killed. It was the worst disaster in commercial airline history.

The nine-man subcommitee planned to hear from operations officials of the two airlines. Pilots who saw the two planes in the air also were invited to testify.

Meanwhile, the slow and depressing job of picking through the splattered wreckage of the United Air Lines DC7 continued near the top of a precipitous Grand Canyon butte overlooking the Colorado River.

Eight expert mountain climbers from Switzerland arrived at the canyon by plane yesterday and three of them were flown by helicopter to the DC7 crash site to help American climbers collect bodies and wreckage.

* * *

Thirteen rubber sacks filled with remains of the DC7 crash victims had been brought out of the canyon by Friday night. It was not known how many of the plane's 58 passengers were represented by the remains. The bodies of only 9 of the 128 victims of the double crash had been identified last night.

* * *

Twenty-six sacks of remains were taken earlier from the TWA crash site, which is less than a mile from where the DC7 went down. TWA investigators left the wreckage of the superconstellation yesterday after a search for clues to the cause of the tragedy.

Seventy coffins, one representing each of the occupants of the superconstellation, will be buried Monday in a cemetery at Flagstaff, south of the canyon. About 200 relatives and friends of crash victims are expected for the mass burial service.

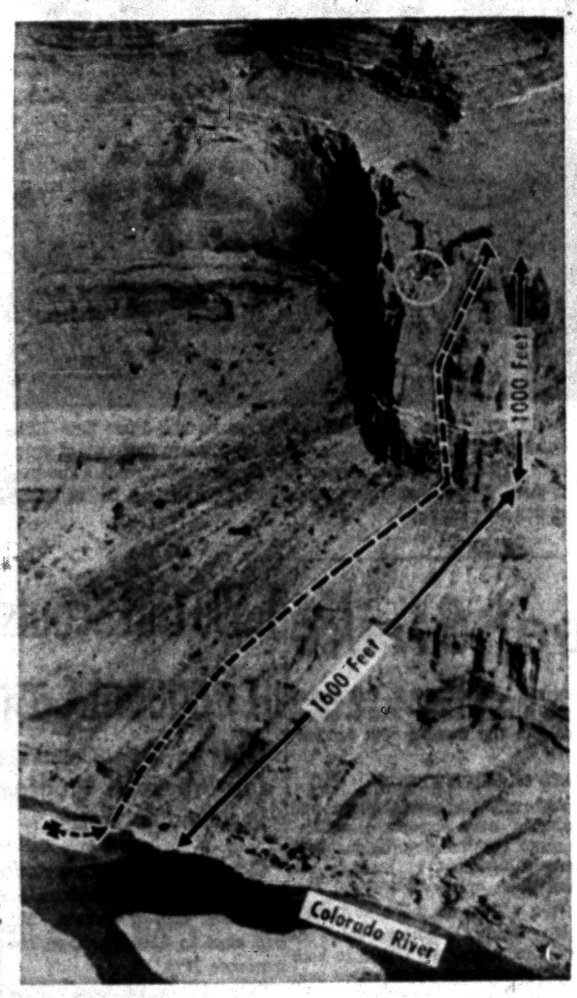

AP Wirephoto

JOB FACING CLIMBERS — Dotted line shows route teams of American and Swiss mountain climbers may take in attempting to reach wreckage of DC7 plane lying atop cliff in Grand Canyon gorge in Arizona. They will be landed by helicopter on sandbar (cross) in Colorado River. Circle is an Albatross search plane flying past the disaster scene.



AP Wirephoto

SWISS CLIMBERS ARRIVE — Two members of a Swiss mountain climbing team, who arrived at Grand Canyon, Ariz., today to assist in recovering bodies of victims of a crash of two planes in the canyon June 30, are handed a coil of rope by Spc/3 Robert Lee as they leave by helicopter for the wreck area. From left are Lee, Anton Spinas, who will direct the team, and Max Stampfli, Swiss pilot.

Mrs. C. E. Otter Dies Suddenly

Wife of Former Mayor in Bloomfield Active in Club Affairs

BLOOMFIELD HILLS — Mrs. Clarence E. Otter, active clubwoman and wife of the former Bloomfield Hills mayor and the William R. Hamilton Co. president, died suddenly last night at their home on Woodward Avenue here.

The Otters had lived in Bloomfield Hills for 27 years. Mrs. Otter belonged to the Women's City Club in Detroit, the newly-formed Village Woman's Club, and the Bloomfield Hills branch of the Woman's National Farm and Garden Assn.

She leaves, besides her husband, three daughters, Mrs. Robert Lee Graham Jr., of Bloomfield Hills, and Phoebe and Julie Otter, both at home.

Her body will lie at the Bell Chapel of the Hamilton Co through Monday. Funeral service will be at 11 a.m. Tuesday at Christ Church Cranbrook, to which she belonged. Interment will be in Woodlawn Cemetery, Detroit.

Henry Hansen

Henry Hansen, 80, of 2500 James K Court was dead on arrival at Highland Park General Hospital at 11 a.m. yesterday. He had been in ill health several years.

A native of Denmark, he was born Nov. 23, 1875. His parents were Christian and Junia Hansen.

A building contractor, Mr. Hansen had been a resident of Pontiac 25 years, coming here from Battle Creek. He was a member of the Seventh Day Adventist Church and BPOE 810.

Besides his wife, the former Phyllis Jean Twichel, he leaves three children, Edwin, Harvey and Robert Hansen, all of Battle Creek; nine grandchildren and seven great-grandchildren.

Other survivors include seven sisters and brothers, Christian Hansen, Karen Schlanvusch and Junias Hansen, all living in Denmark; Samuel and James Hansen of Battle Creek, Louis Hansen of Iowa and John Hansen of Indianapolis, Ind.

Service will be at 10:30 a.m. Monday from the Sparks-Griffin Chapel. Elder H. E. Lohr of the Seventh Day Adventist Church will officiate.

Snake Expert Surviving His 55th Bite

MIAMI, Fla., (AP)—Snake expert William Haast is in a hospital today recuperating from his latest bout with a rattlesnake. A four-footer tagged him on the left hand yesterday as he tried to measure it. A group of tourists watching at Hasst's Miami Serpentarium saw the snake strike.

Haast locked the reptile in its cage and was taken to a hospital. As his wife described it: "He grew limp as a baby. His body would grow so warm heat radiated from it, then he would get clammy. His arm swelled to the elbow."

Doctors at the hospital treated Haast with serum.

This is the 55th bite Haast has suffered, including 29 bites from cobras and related snakes whose poison attacks the nervous system.

Haast, 45, formerly of Patterson, N. J., and a veteran snake handler with 33 years of experience, says the many cobra bites together with minute amounts of venom he injected in his body have given him a resistance to cobra venom.

Resistance to the nerve-attacking venom of cobras would be no protection against the poison of a rattlesnake which damages the blood.

Here We Go Again—Manistee 'Wins' Base

WASHINGTON (AP) — Despite objections of the Air Force and some members of Michigan's congressional delegation, Manistee County, Mich., has won the latest victory in the fight to obtain a proposed jet air base.

A House-Senate conference committee yesterday agreed to switch the controversial base back to Manistee from Kalkaska County, Mich.

The rival Michigan counties have carried on a running fight over the issue for more than two years. The action yesterday by the House-Senate conferees reversed a Senate vote which had specified Kalkaska as location for the base.

Rep. Vinson (D-Ga) told newsmen that Senate members of the conference committee has "rescinded" from the position to establish the jet facility in Kalkaska County.

Detectives Push Hunt for Kidnaped Baby

(Continued From Page One)

prearranged message carried by newspapers and television.

Weinberger said he was convinced that the anonymous caller was the kidnaper who snatched the boy from his carriage on the patio of his home in this fashionable suburb July 4.

But police cautioned against over-optimism and said it was "problematical" that the baby was still alive.

The kidnaper called at 9:40 a.m. directing Weinberger to notify afternoon newspapers that the increased ransom demand would be met. He said another call would follow.

CRACKPOTS CALL

By midnight, the phone rang 25 times but no further contact was made with the kidnaper. Most of the calls came from crackpots, cranks and the curious-minded.

Detective chief Stuyvesant Pinnell said police are doing everything to cooperate with the family's efforts to recover the child. But he denied that police were getting out of the case so the parents could deal privately with the kidnaper.

"When a felony is brought to our attention," he said, "we have no alternative. We must pursue the case with all the vigor and all the facilities at our command."

TRAP FAILS

Police attempted to bait a trap for the kidnaper Thursday by placing wads of paper sandwiched between real bills at two intersections near the Weinberger home, in accordance with the kidnap note found near the baby's carriage. But the ransom envelopes went untouched.

Later the baby's mother, Beatrice Weinberger, 32, broadcast a radio and TV appeal for her son's safe return.

Weinberger issued a statement yesterday saying that his uncle, drug executive Mannie Weinberger, was prepared to write a blank check for the kidnaper.

"My uncle isn't a rich man but he will meet any demand made," Weinberger said. "The kidnaper can fill out the blank check. If there's not enough money in the bank, my uncle will guarantee the amount wrote on the check and it will be given in cash."

The blue-eyed, sandy-haired baby, if alive, is five weeks old today.

He was kidnaped sometime between 3 and 3:30 p.m. Wednesday, shortly after the mother had fed him and placed the carriage in the sun on the back patio of the $32,000 ranch house.

The Weinberger home is only three miles from East Meadow where only nine months ago Stephen Damman, 3, was kidnaped from outside a supermarket. He has never been found.

Poznan Police Replaced by 'Outsiders,' Says Report

BERLIN (AP) — A West Berlin newspaper said today the entire police force in the Polish city of Poznan has been replaced.

* * *

The independent Telegraf—the first newspaper to break the news of last week's abortive uprising in Communist Poland—said the old police force has been "transported to an unknown destination and replaced by outside policemen."

The switch was made, the paper said, because Poznan police had conducted themselves "passively," and permitted themselves to be disarmed by workers during the riots for bread and freedom.

* * *

The paper also said Poznan workers report that preparations are being made in the larger factories for public executions of the rebellion's ringleaders.

In its Berlin-datedlined dispatch the newspaper also reported the rebellion's death toll has risen above 500. The Polish government has said 48 persons were killed, while unofficial estimates place the figure somewhere between 200 and 300.

* * *

The newspaper said its figures were based on information given Western businessmen who visited Poznan's international fair last week.

Woman Dragged by Car as Dress Catches in Side

Mrs. Bobbie Betanio, 24, of 344 Ferry Ave. walked to the center of Maple street yesterday morning to talk to a driver. As the car drove away, Mrs. Betanio's clothing somehow was caught in the side.

* * *

She was dragged several feet, suffering cuts to her right knee and left shoulder. She was released after treatment at Pontiac General Hospital.

The driver, Donald Couture, 22, of Lapeer told Pontiac police he stopped as soon as he heard the woman's screams.

Auto Crashes From Road; Driver, Passenger Hurt

Two men suffered minor injuries yesterday afternoon when their car went out of control and left the highway on Sashabaw Rd., Waterford Township, Oakland County Sheriff's deputies reported today.

* * *

Injured were: Norman Lawson, 31, of Garden City, the driver, and Arthur Schafer, 37, of Clarkston.

Lawson told investigating deputies he lost control of his car when he rounded a curve too fast.

Diamond Rings Stolen

Two diamond rings, valued at $175, were reported stolen from the top of a living room television set yesterday at 137 Wall St., Pontiac police said.

Mrs. Augusta Morris of that address thinks the theft occurred between 1:30 p.m. and 2 p.m., police added.

Loaded Revolver Stolen

A loaded .38 caliber revolver was reportedly stolen last night from a home at 467 California Ave., Pontiac police said.

The owner, William Jenkins, said there were four rounds in the $30 gun. He said entry was gained through a kitchen window, where a screen was ripped out, police added.

The Day in Birmingham

Study Zoning and Bonds, Naming of Manager

BIRMINGHAM — Meetings in the near future may bring a new policy for enforcing the Business C zoning ordinance; appointment of a new city manager, and sale of bonds for Parking Lot 3-A.

The planning board will hear on Tuesday the city planner's recommendations on how and why the Business C ordinance can keep Birmingham's growth from creating blighted areas.

The planner, Herbert Herzberg, cites eight areas in his report ready for submission. The ordinance aims to keep areas between retailing and residential zones from losing their land values.

"Allowing and promoting more Business C uses will insure Birmingham's reputation of a fine residential community as well as allow it to become a leader in Southeastern Michigan for the best in retail and service business," he says.

If his interpretation of the ordinance is adopted by the city planners, they will confer on it with city commissioners at a July 17 meeting.

At that joint meeting, Myron E. Snyder's request for Business C zoning of the Southwest corner at Oak and Woodward will be discussed. It has been pending several months.

Naming of the successor to City Manager D. C. Egbert, whose resignation is effective August 1, was expected by commissioners shortly after final interviews that were to have been last week.

Bonds for $305,000 are to be advertised for at the city commission meeting a week from Monday, according to Egbert. They will finance construction of Parking Lot 3-A in the northeast quadrant of the city, and will pay for the lots in the site.

The lot costs were established in a recent circuit court decision.

The parking lot when completed, will provide 175 car spaces.

Another discussion expected at the planning commission will be on the requested rezoning of corners on Woodward at Redding. A. L. Kassabian wants his corner north of Redding changed to Business A, while Samuel Franko wishes a similar change for the southern corner. Both have also requested zoning to allow parking in the lots immediately behind their properties.

Office buildings are planned for the corners, one of which now holds a gas station.

A wave of bike thefts is reported by Birmingham police, but is termed usual for the early summer season. Warning for youngsters to watch their vehicles closely was issued.

* * *

A small girl on a bike who swerved in front of his car was blamed for his son's head injury by H. H. Kaltman, of St. Clair Shores this week. The boy was thrown against the dashboard as the car swung to avoid the girl, Kaltman said.

Hurrying with tentattive plans for the 66-acre park which the city and schools plan to use for a wide variety of sports and other activities, the city planner says the plan must be in order so that school driver training may be begun this fall.

He will take his plans to the planning commission when complete, and other boards will study them as well.

Hike in Postal Rates Approved by House

(Continued From Page One)

year from a proposed one-cent boost in the six-cent air mail rate.

There would also be increased rates for the mailing of newspapers and magazines, yielding 45 million, 300 thousand dollars a year.

Still another 77 million dollars would come from higher costs for sending advertising mail, books and catalogues.

The new rates would go into effect on Jan. 1.

Throughout yesterday's House action, Republicans, aided by a small group of Democrats, were in control.

Only one amendment to the measure as it had been approved by the House Post Office Committee was approved, and that had been agreed on by both sides in advance.

This amendment would exempt from the higher second-class mail rates all newspapers whose circulations did not exceed 5,000 copies a year.

At one point, however, the Republicans were caught napping. This occured when Rep. Wayne Hays (D-Ohio) offered an amendment which provided that the new four-cent stamp contain an elephant with a dollar sign.

The amendment was adopted with a roar of approval by the Democrats. At first, the Republicans sat silent. But when they realized what happened, they successfully got the House to reverse itself.

The most important amendment of the day, though, was offered by Rep. John E. Moss (D-Calif) to strike from the bill the one-cent boost in first-class mail rates. It was defeated 182 to 114.

This apparently turned the tide against the Democratic leadership. Both Majority Leader John McCormack (D-Mass) and House Speaker Sam Rayburn (D-Tex) opposed the measure, with McCormack taking the floor in opposition.

If the Senate also agree to increase first-class mailing charges, it will be the first such boost in the cost of sending letters out-of-town since 1932. Between 1895 and 1932, the rate was only two cents.

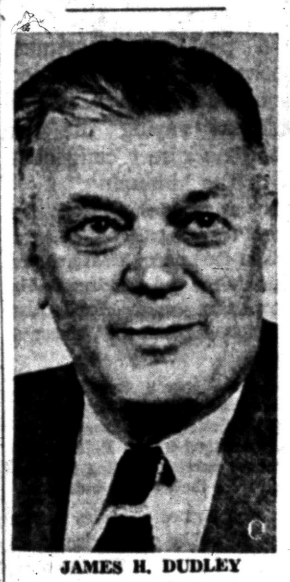

JAMES H. DUDLEY

Employment Official Assigned to Detroit

James H. Dudley, Pontiac branch manager of the Michigan Employment Security Commission, has been transferred to a similar position at a Detroit office, effective Monday.

Frederick A. Hanses, 44, assistant manager of the Pontiac office for the past five years, will assume Dudley's duties as branch manager.

Both Dudley and Hanses have been employed by the commission for 18 years.

Dudley, who lives in Detroit, will head the Detroit office at Fort and Junction. Hanses is a resident of Royal Oak.



Pontiac Press Photo

GREAT PLAINS INDIANS — These Girl Scouts from Wichita, Kansas spent several months making their authentic Indian costumes before coming to the Senior Roundup. Soda straw breast plates, dyed bean necklaces, turkey vertebrae decorations and hand painted costumes took hours of work. Their headgear is a weird assortment of horsehair, sesal fibre rope, rabbit fur and unraveled binder twine. Their tomtom is a cheese box edged in fur.

The national Savings and Loan League reports that 28,529 mortgages were foreclosed throughout the nation in 1955, about 9 per cent more than in 1954, but a very small number when the increase in the total number of mortgaged properties is taken into consideration.

REAL ESTATE—INSURANCE

Residential—Business Home—Contents
Farms—Investments Burglary—Liability—Auto

Take Advantage of Over 30 Years of Experience. Chances Are We Have Served Your Neighbor. Let Us Serve You!

JOHN K. IRWIN
REALTOR

REAL ESTATE SINCE 1925 INSURANCE

101½ N. SAGINAW FE 2-4031

THE BERRYS By Carl Grubert



About 95 per cent of the estimated 7,000,000 farm buildings in the United States are built of wood.

Atomic Ft. Knox Not Possible

Fissionable Materials 'Much Too Valuable' Eisenhower Says

WASHINGTON (AP) — President Eisenhower says the nation's supply of fissionable materials is "much too valuable to be placed in an atomic Ft. Knox."

* * *

That was his reply to a proposal from Sen. Anderson (D-NM) that the country increase its production of nuclear materials and store some of them in "a critical reserve for peace or war."

The nation's reserve supply of gold is stored in vaults at Ft. Knox, Ky.

Anderson made public Eisenhower's June 13 reply to a letter in which he proposed the atomic bank. Sen. Jackson (D-Wash) and Rep. Price (D-Ill) joined in Anderson's proposal, made May 24. All three are members of the Senate-House Atomic Energy Committee, which Anderson heads.

* * *

They said the present method of allocating the fissionable materials "leaves no uncommitted reserve from which either reactor fuel elements or defensive weapons could be fabricated in an emergency."

Eisenhower said he thinks the present program is "in healthy condition," and added that a number of years would be necessary to provide the increased production the Congress members suggested.

Saying the supply is "too valuable" to bank, Eisenhower expressed the opinion that "in existing world conditions the weapons stockpile must continue to have first call," and added:

* * *

"Fortunately, the condition of fissionable material in weapons is little altered from the form needed for reactor use. Therefore, its storage in weapons will not inhibit its later use for power or other peaceful purposes."

Under controlled heat and light conditions, hand-reared grouse and quail will produce eggs in winter.

Policewomen Outdo Men in Issuing Tickets

ST. JOSEPH, Mo. (AP) — Four policewomen, on duty here for the first time this week, outdid themselves.

Traffic Capt. Herman Stark reported yesterday they issued 299 parking tickets their first day.

Ordinarily, their male counterparts issued about 70 tickets daily —and that on their better days.

The United States consumes three times as much sulfur as aluminum, four times as much as copper, and five times as much as lead or zinc.

BUY DIRECT . . . YOU SAVE THE DIFFERENCE

Outdoor Grills



Brick red outdoor grills of reinforced concrete sections. Complete units.

$49.95

Includes Delivery and Installation

Model Shown $80.50

SLABS PATIO
7 Pastel Colors

Roger A. Authier, Inc.
7200 Cooley Lake Rd. Open Sunday 10 A. M. to 2 P. M. EMpire 3-4825

"Reliable INSURANCE Protection"

Wm. W. Donaldson Agency
INC.
Phone FE 4-4565
147 W. Lawrence St.



Vacation BOUND?

Now is the time to have all those slacks, sport shirts and sweaters cleaned for that trip ahead to vacation land.

Summer suits look so much better when they are cleaned and sized to their original shape.

5 DRESS SHIRTS
Cash and Carry $1.13



WE GIVE HOLDENS RED STAMPS

605 OAKLAND—Just North of Wisner Stadium
Branches: 328 N. Perry — 97 Oakland



Out of the freezer (or two-in-one refrigerator-freezer) and into the picnic basket —plump, juicy hot dogs ready for the fire. Other freezable picnic delights: hamburgs, crisp fried chicken, breads and desserts. No wonder smart and thrifty homemakers say:

"Freezer Living is Leisure Living."

SEE YOUR ELECTRIC APPLIANCE DEALER



PONTIAC Federal SAVINGS

STATEMENT OF CONDITION

Pontiac Federal Savings & Loan Association
PONTIAC, MICHIGAN

June 30th, 1956

ASSETS

First Mortgage Loans		$7,374,716.99
Properties sold on contracts		477,121.53
Home improvement and modernization loans (FHA Title I)		29,073.47
Loans on Savings Accounts		47,493.91
Stock in Federal Home Loan Bank		160,000.00
Federal Home Loan Bank Consolidated Notes		200,571.11
U. S. Government Securities		124,976.26
Cash on hand and in Banks		1,108,479.68
Land and Office Building (less accumulated depreciation)		384,351.14
Office equipment, furnishings, and improvements to leased property (less accumulated depreciation and amortization)		55,356.10
		$9,962,140.19

LIABILITIES

Savings Accounts		$8,268,800.27
Advance from Federal Home Loan Bank		887,500.00
Loans in Process		196,367.89
Other Liabilities		2,853.01
Specific Reserves		15,919.81
General Reserves	$552,522.09	
Surplus	38,177.12	
Total General Reserves and Surplus		590,699.21
		$9,962,140.19

BOARD OF DIRECTORS

HON. CLARK J. ADAMS — LOUIS H. COLE
MAHLON H. BENSON — R. CLARE CUMMINGS
CONRAD N. CHURCH — JOHN Q. WADDELL
GEORGE K. ZIMMERMAN

HONORARY DIRECTOR
CHAUNCEY H. HUTCHINS

OFFICERS

R. C. CUMMINGS ..... President
M. A. BENSON ..... Vice-President
JAMES CLARKSON ..... Executive Vice-President & Secretary
E. W. JOHNSTON ..... Treasurer
C. BRYAN KINNEY ..... Attorney

BRANCH MANAGERS

VERN McMASTER ..... Downtown Branch
M. M. SORENSON ..... Rochester Branch

AUDITORS
JENKINS AND ESHMAN

CHARTERED AND SUPERVISED BY THE U. S. GOVERNMENT
Savings accounts insured up to $10,000.00 by the Federal Savings & Loan Insurance Corporation

2½% CURRENT RATE PAID ON ALL SAVINGS ACCOUNTS

MAIN OFFICE: 761 West Huron Street
Branches: 16 E. Lawrence St., Downtown—407 Main St., Rochester

To Buy Tulip Bulbs

HOLLAND (AP)—City Commission has authorized a $3,550 purchase of 114,000 tulip bulbs from Doorenbosch Brothers, Inc., of the Netherlands. Each year the city purchases about one-third of the bulbs which flower in the spring, thus providing changing blooms for the annual Tulip Time Festival.

Latest Poznan Riots May Lead to More Incidents Behind Iron Curtain

By DAVID L. BOWEN
Associated Press Writer

The stubborn Poles of Poznan — who briefly threw personal safety to the winds last week to show the Western world they have not willingly chosen the yoke of communism — provided the latest, but not the only, example of unrest behind the Iron Curtin.

If one school of thought among Western students of Russia is correct, more incidents may soon be added to the list.

The theory leading to this conclusion holds that Communist party boss Nikita Khrushchev and other members of the new "collective leadership" gambled extremely high stakes in recent efforts to liberalize communism.

By repudiating "trial by confession," freeing political prisoners, announcing abolition of some slave labor camps and making peace with Tito, this theory goes, Khrushchev greatly improved the Russian reputation among nations neutral in the Cold War, but he ran this great risk: Suppose the people inside the Communist sphere accepted this propaganda at face value and acted on it?

The citizens of Poznan appear to have done just that, staging their demonstration of displeasure with Soviet rule at a time many Westerners were in their city attending an international fair. The timing was perfect for the West — either the Soviets would have to appease the demonstrators or contradict their boastful claims of democracy by applying in full view of the West the methods of terror they just denounced at the 20th party Congress.

The brutal repression at Poznan seems clear proof that the Soviets have not changed their fundamental position. They are willing to make speeches about "independent thought" and "democracy," but will not tolerate disagreement where they have the physical power to smash it.

If events following the denunciation of Stalin follow the pattern set after his death, there is a strong liklihood the Soviet Union will have several more occasions in the near future to impress this harsh lesson on its people.

More than a dozen demonstrations broke out in Russia and the satellites in the months following Stalin's death in 1953. Among the earliest major incidents were demonstrations in Pilsen and Ostrava, Czechoslovakia, on June 1, 1953. Workers left their jobs after the government devalued the Czech currency and abolished cheap food rations. Scores of persons were killed in Pilsen after rioters stormed the town hall and raised the American flag.

A few weeks later on June 16 and 17, workers in East Berlin set off a wave of uprisings throughout East Germany by striking in protest to higher work norms and wage cuts. Mobilization of a Soviet tank division cut short the rebellion after bloody reprisals.

During the same month, there were smaller outbreaks at Plovdiv and Haskovo, Bulgaria.

Even the Soviet Union was not immune. Inmates of slave labor camps at Vorkuta and Karaganda — apparently hoping for a better life after Stalin's death — protested their heavy work norms and labor conditions in July of 1953. Discipline returned in the camps only after heavy bloodshed.

* * *

Although the Poznan uprising was not the first demonstration since the denunciation of Stalin, its single known predecessor had an entirely different motive. Soviet citizens in Tiflis — capital of Stalin's home province — demonstrated this spring in protest to his desanctification. Soviet troops were reported to have killed 100 persons in restoring Communist order.

Typical Session Considers Scouts

UF Panels Study Budgets

How does the United Fund decide who gets the money it collects in its giant annual drive?

* * *

How does it decide how much to ask for each year?

The answers can be found in the UF budgeting process, which President William B. Hartman has called "one of the most important United Fund activities."

Budgeting for the 1956 Fund drive, which will contribute to 14 local organizations in the Pontiac Community Chest and other United Fund supported organizations, is now in its most active stage.

The process began early this spring, when Community Chest organizations benefiting from the UF drive were asked to submit written statements of their 1957 budget requests.

PANELS ARE BUSY

In the past two weeks, seven budget panels have been holding hearings, analyzing requests and recommending allocations to the seven-man central UF-Community Chest Budget Committee, headed this year by Robert S. Nelson, vice president of Universal Oil Seal Co.

To form the budget panels, each member of the Central Budget Committee asks six representative community leaders from all walks of life to serve on a volunteer basis.

Monday night, the Clinton Valley Council of Boy Scouts talked over its budget requests with a UF panel.

Before the scout executives entered the meeting, the panel went over the budget requests in a line-by-line analysis.

Edward H. Leland, scout executive for the council, told the panel an increased appropriation was needed to handle a greatly increased membership.

According to Leland, scout membership has risen faster than the population increase in the area served by the Clinton Valley Council.

"We're primarily interested in getting an increased percentage of the available boys," Leland said, "not in simply maintaining the percentage we already have in scouting."

Most of the budget increase asked, he said, would be used to maintain the expanded organization.

He emphasized the increased size of the Council does not mean increased costs per individual Scout. In 1955, he said, basic costs per Scout were only $4 a year.

ASKS FOR INCREASE

Leland asked for a 1957 budget allocation of $33,400 in UF money, adding he expects contributions of Chest funds in the area served by the Council. Last year the council's UF share was set at $30,000.

Panel members questioned line items in the Council budget, and Leland explained necessity for increased items. Panel chairman Henry D. Price, after the Scout representatives left, began a second panel discussion of the Council request.

During the discussion, decisions were reached on allowable budget requests. Recommendations will be included in minutes of the panel meeting for consideration by the Budget Committee and the Administrative Committee.

The final approved budget for the Clinton Valley Council will be announced late in August as part of the total goal for this year's United Fund campaign.

* * *

Panel members at Monday's meeting included Price, Sherwin Birnkrant, Robert P. Grant and Dr. J. K. Schachern. The Scouts were represented by Leland, Council President Leslie C. Churchill, Vice-Presidents D. B. Eames and Kenneth Sanderson, Treasurer Stanley J. Filkins, and Fred Poole, executive board member.

Karl W. Bradley, executive director of the United Fund, served as secretary for the panel.



BUDGETING FOR UNITED FUND DRIVE—Henry D. Price (center), chairman of a 7-man budget panel passing on 1957 budget requests of the Clinton Valley Council of Boy Scouts of America, confers with Council President Leslie C. Churchill (left) and Scout Executive Edward H. Leland at Monday's panel hearing. The panel's recommendations will be considered by the UF's Central Budget and Administrative committees before being announced in August as part of the goal for the 1956 United Fund drive.

Female Admits False Spy Story; 2-Yr. Search Ends

FRANKFURT, Germany (AP)—A two-year hunt for scores of "Communist spies" in West Germany has been called off and a 25-year-old self-styled Mata Hari has drawn a six-month prison term for inventing an espionage ring.

It all started in October 1954 when Frankfurt police picked up pretty Brigitte Hofmann in a night club because she didn't have money to pay for her drink.

At the police station she told authorities that she was an agent working for Communist East German intelligence organizations.

Officers said she told of receiving secret information from "scores" of Communist spies for relay to East Germany.

One by one she named names. Special agents of West Germany's security forces combed the country for two years but never caught any of those Brigitte had named.

Under further questioning, officers said Brigitte finally admitted she had simply invented the mystery spy ring.

Asked by the judge yesterday why she had always come up with fresh names, she said:

"They were all so eager when I told them my fairy stories, I wanted to keep them happy."

Royal Scenery to Surround MM in British Debut

LONDON (AP)—Marilyn Monroe will be surrounded by titled folk when she makes her new movie, "The Sleeping Prince," in England.

* * *

The American actress has Sir Laurence Olivier for her leading man. Today she signed up Dame Sybil Thorndyke, 73 - year - old grand old lady of the British stage to play the part of mother-in-law to the character portrayed by Sir Laurence.

"The Sleeping Prince," by Terence Rattigan, is a comedy of a royal regent's romance with a showgirl in the London of 1911.

Miss Monroe is coming to England within a week for the filming due to begin next month. Her new husband, playwright Arthur Miller, has no passport at the moment to accompany her.

Veteran Polar Explorer to Lead Antarctic Unit

WASHINGTON (AP)—The Navy's veteran polar explorer, Capt. Finn Ronne, is going back to the Antarctic.

* * *

The Pentagon announced last night Ronne has been recalled to active duty to command a station to be built next winter near the Weddell Sea.

* * *

It is one of six stations to be built in the Antarctic for American scientists in connection with the 1957-58 International Geophysical Year.

Priests Describe Imprisonment

Freedom of Religion Banned in Jail, State Clerics After Release

HONG KONG (AP)—"My Communist cell can only be described as a place of no hope, but I put my trust in God," said an American priest today after his return from three years in a Red Chinese prison.

* * *

The Rev. John W. Clifford, 39, told newsmen he was forbidden to say the rosary or pray during his imprisonment. His guards told him there was "no freedom of religion in prison. Your church is bad and so are all priests."

* * *

Father Clifford arrived here today with the Rev. Thomas Phillips, 52, who also was imprisoned three years in Red China. The two Roman Catholic priests, both of San Francisco, are the first Americans freed by Peiping since two Presbyterian missionaries were released last December. Eleven other Americans still are imprisoned in Red China.

The two priests came here from Shanghai aboard a German freighter.

Father Clifford said when he was first jailed in June, 1953, the prison cells were occupied by 19 Chinese and foreign priests.

* * *

He said the Reds questioned him repeatedly in an effort to get him to confess to charges of slandering the state and "disrupting the activities of the state."

"I never confessed to anything," said Father Clifford.

Father Phillips said he underwent at least 150 interrogations.

Floor Fight Climaxes Educators' Meeting

PORTLAND, Ore. (AP)—A wildcat floor fight—with charges of "subterfuge" and "dilatory tactics" crackling over the public address system—enlivened closing sessions of the usually serene convention of the National Education Assn.

The convention ended last night after declaring itself opposed to merit ratings for teachers on the basis of any existing set of standards.

Female bids have been found to have increased pulse rates during the courting period.

PONTIAC
M-59 Speedway
Season's Greatest Speed... Thrill Event
TUES. 8 P. M. July 10



SEE A 1956 CHEVROLET CONVERTIBLE SHOT FROM A CANNON!!
— PLUS —
MICH. GOLD CUP STOCK CAR DERBY
30—Red Hot Saps—30
TWO BIG SHOWS
For the Price of One
Adults: $1.50 Kids: 35c
RAIN DATE WED. JULY 11

OPEN SUNDAY
CLOTHES FOR THE ENTIRE FAMILY!
Shop and Save at
GOODMAN'S DEPT. STORE
520 S. Saginaw St.
FE 2-2784

LATEX fortifies this masonry paint!

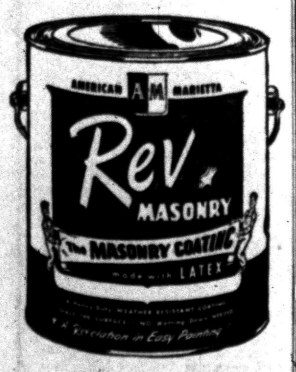

$5.98 Gal.
OAKLAND FUEL & PAINT
436 Orchard Lake Ave.
FE 5-6150

FOR SALE
CRYSTAL BEACH HOUSING PROJECT
PONTIAC, MICHIGAN
72 Housing Units offered as an entity on a Sealed Bid basis by the Public Housing Administration, Chicago Regional Office.
Crystal Beach is located on 7.8 acres composed of 20 residential buildings comprising 72 rental units, also including a Management-Maintenance Building, Garage-Storage Shed, Paint Shed, Streets, Sewer, Water, Gas and Electrical Distribution Systems.
Crystal Beach is within the limits of Pontiac, Michigan, a city of approximately 90,000 population, located 30 miles northwest of Detroit. Site is located one mile from the main Pontiac Automobile Plant and other plants producing auto parts.
Sealed Bids will be publicly opened in the Chicago Office at 2 P. M., Central Daylight Time, August 6, 1956. Write for Brochure.
For further information, terms, bid forms and Conditions of Sale, write today to:
HUGO C. SCHWARTZ
ASSISTANT REGIONAL DIRECTOR, MANAGEMENT & DISTRIBUTION
PUBLIC HOUSING ADMINISTRATION
185 NORTH WABASH AVENUE
CHICAGO 1, ILLINOIS
RAndolph 6-5860

3 ACRES
On Giddings Road near Walton Blvd., adjacent to Pontiac City Limits. High, dry attractive spot, 213x600. Only $2500. $500 down or reduction for larger down. 5 years to pay. Come to corner Giddings and Walton, Sunday 2-6.
BERNARD EDELMAN, 10300 Woodward. TO 8-5010


Sparks-Griffin
FUNERAL HOME
"Thoughtful Service"
46 Williams St. Phone FE 2-5841
24-Hour Ambulance Service
Glenn H. Griffin

SPECIAL PURCHASE!
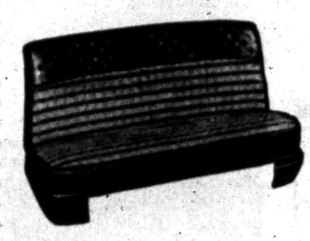
PLASTIC COATED FIBRE SEAT COVERS
Just arrived! All coated fibre, full fashioned, fully guaranteed. Brand new seat covers. Exciting new patterns and colors.
$10.95
Installation Extra *Late model styles $2 more
MARKET TIRE CO.
77 W. Huron St. Open 9 to 9 FE 8-0424



Happy Car Ownership
The Bank Way

You Can Get Behind the Wheel of a New Car TODAY With a
LOW COST
Automobile Loan
From the Community National Bank
Where You Know the Total Finance Charges
Pcture yourself behind the wheel of a new car . . . It is possible if you see us for financial aid. Repay in small monthly payments . . . Deal locally and build valuable Bank Credit, too!
MEMBER OF FEDERAL DEPOSIT INSURANCE CORP.
Community National Bank OF PONTIAC
With Branch Offices at
W. Huron at Tilden
Perry at Glenwood
Keego Harbor
Walled Lake

$620955 Estate Left

GRAND RAPIDS (AP) — John B. Martin, vice president of Peoples National Bank, left an estate estimated at $620,955, according to a petition filed in Probate Court. Martin, who died June 23, was the father of former State Auditor General John B. Martin Jr.

Low Cost BOATS ...aluminum ...galvanized steel



SIX MODELS, LIGHTWEIGHT ALUMINUM

Want a boat that's light, sturdy, dependable? One that planes easily, responds instantly to controls? Then come in to see the new Starlite Aluminums . . . 15 variations of 6 basic models meet all the needs of fishermen and boating enthusiasts. You don't paint them ever; they require little maintenance.

SEVEN MODELS, GALVANIZED STEEL

Starcraft has boats that please the eye, *as well as the pocketbook!* You'll find a wide selection of boats with all the design and convenience features you demand here. Come in today.



STARCRAFT METAL BOATS

Authorized Starcraft Dealer

OWENS Marine Supplies

396 Orchard Lake Ave.

Ph. FE 2-8020

OPEN SUNDAY 9-12

Are You Moving? Call Smith Moving Co.



485 MARION

FE 4-4864

NOTICE!

Twilight Racing at PONTIAC M-59 SPEEDWAY SUNDAYS

Time Trials 5:30 P. M.
First Race 7:00 P. M.
3 Miles Past Airport

YES, WE DO SELL THEFT INSURANCE

THATCHER, PATTERSON & WERNET

Community National Bank Bldg.
FE 3-9224

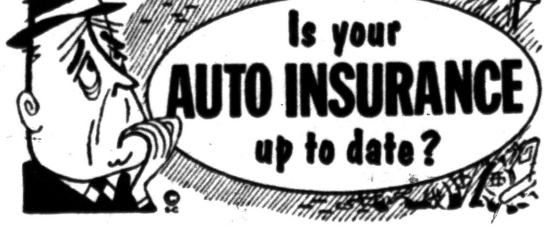

DON'T WORRY AND WONDER --- BE SURE!

Let our experts check your present auto insurance plan and see if it's up-to-date! Then, they'll make sure that you have complete coverage wherever you go! Our moderate rates will please your budget. See us now!

Is All Your Insurance Up-to-Date?

Austin-Norvell Agency, Inc.

70 West Lawrence St., Corner Cass FE 2-9221

The Blonde Cried MURDER

By Brett Halliday

THE STORY: A frightened woman has turned up at Mike Shayne's hotel. She believes her brother had been murdered at the Hibiscus Hotel. She found the body, but when she went to call for help the body disappeared.

VIII

"Let's get back to tonight," suggested Shayne.

* * *

"Of course." She gave her head a little jerk and smiled timidly. "Well, we're at the Roney Plaza. For the past two weeks. And I've been seeing the signs. I knew he had some girl on the string, and I'd have to be taking a hand soon, but—Well, tonight, about 9 o'clock he called me and he was terribly worried and frightened. He said I had to come over right away. To the Hibiscus Hotel here in Miami. To room 316. I wrote it down so there wouldn't be any mistake So I got a taxi to the Hibiscus at once." She paused to swallow hard.

"So I went right up to the third floor," she continued in a strained voice, "and to room 316. Light came through the transom, but no one answered when I knocked. I—I knocked three times and called out his name, and then I tried the knob. It wasn't locked. It opened right up. And the first thing I saw was my brother lying on the bed right across the room. He was in his shirt sleeves and his coat was rolled up under his head and there was b-blood. There was a big jagged hole in his throat. I—I knew he was dead. He had to be, Mr. Shayne. His eyes were open and glazed." She put her face down suddenly into her hands and began sobbing.

He said quietly, "The sooner you get on with it, the sooner I may be able to do something."

"I know. Of course." She lifted a tear-wet face and swallowed hard. "I didn't even go into the room. I knew he was dead. I thought of using the phone in the room, but then thought of spoiling fingerprints on it—if they might be clues, you know, and I remembered that when I got off the elevator I'd noticed a door to a lighted room standing open. So I flew down there to ask them to report it, and the door was still open but no one was inside. So I grabbed up that phone and called down to the switchboard and told them. Then I went back. I couldn't have been gone more than two minutes. I know I couldn't. But the door of 316 was shut when I got there—and I know I'd left it open. But the light was still on, and when I tried the knob it opened just as it had before. But he wasn't there any more. He just wasn't. And there was no sign of anything wrong. No coat. No blood. Nothing."

Shayne watched her cry. "The sooner you get on with it, the sooner I can do something. Sure it was the right room?"

I'D BE NEXT!

"Of course I'm sure. I'd checked the number. So I ran inside and looked in the bathroom and the only closet and I even peeked under the bed. I felt as though I'd gone through the looking glass. Like Alice, you know. And I ran out into the hall and he jumped at me." She stopped, her mouth open and breathing hard as she relived the horror of the moment.

"Some man I didn't recognize," she went on more slowly. "The light in the hallway was dim, but I got one look at his face as he jumped at me. A horrible, scarred face. I whirled around and ran in the opposite direction toward a red signal light showing the stairway and he shouted something I couldn't understand and ran after me.

"I knew he must have murdered my brother and I'd be next. I tore through the door and down there flights of stairs and out to a narrow pitch-dark alley. I ran toward the lighted street with him behind me shouting for me to stop. And just as I got to the street a taxicab came along and I jumped in front of it and made the driver stop. I didn't know what to do and the driver was awfully nice and when I told him a little bit of what had happened—he said you could help me and he brought me here."

I WAS AFRAID

"Nice of him to recommend me," grunted Shayne. "But why not the police?"

"I was afraid." She shuddered violently and reached for her sherry glass. "I knew they'd laugh at me and say I was crazy. Besides, I knew the hotel would have reported my call to them, and after they'd gone up and then not found any body there after all, they certainly wouldn't listen to me."

He crossed to the center table, gave a number, and a moment later, said, "Sergeant Jenkins, please. Hi, Sarge. Mike Shayne. You had any report of trouble at the Hibiscus Hotel? Any sort of trouble. Murders or any little thing like that?" He listened a moment, then said slowly, "I see. No, I guess not. Not just yet. If anything does pop, I'll let you know."

* * *

He hung up, looking across at the back of the girl's blonde head gleaming in the overhead light, massaging his ear-lobe gently. She turned to look at him with a hopeful expression which died away when he shook his head. He thumbed through the directory for the Hibiscus, called it and asked to be connected with Mr. Patton.

Then he said, "Ollie? Mike Shayne. Any trouble at your place around 9:30?"

(To Be Continued)

Security for You

Apply for Security Benefits Immediately on Retiring

From H.J.L. of New York: "I will be 65 in September and will retire. I have paid towards Social Security since 1937 on through and have paid in the maximum taxes. When should I apply for my Social Security retirement payments?"

You should apply immediately upon reaching 65. If you're found eligible, it will take from six to eight weeks for your payments to start coming. They will be retroactive to the date you applied.

From A.H.P., Sr. of Woodhaven, N.Y.: "In about three months, I will be age 65 years old. I am totally deaf. Is there an additional amount I will have tacked onto my Social Security retirement payment for this disability?"

No. In general, Social Security retirement payments are based on your earnings and the amount of time you paid into Social Security. Other factors have no bearing on such payments.

From D.N.E. of Davenport, Iowa: "I've been receiving Social Security payments for the last two years in Iowa. I plan to move to California, but a friend told me that I would have to wait three years before I could draw Social Security payments again in California. Is this true?"

No. Moving from state to state has nothing to do with your eligibility to Social Security retirement payments.

From Mrs. F.C. of Lake Forest, Ill.: "The cleaning woman who works for me two days a week is a widow with two little children. She gets Social Security for the three of them because her husband had worked in a factory. She thinks she can continue to get the benefits even though her work is under Social Security and she makes about $50 a month for her work for me and about the same for her work for one of my neighbors. Is that right?"

She can continue to get benefits for every month so long as her earnings are not over $1,200 a year. If she made more than that her benefits would have to be withheld for one or more months, depending on exactly how much she earned.

From Mrs. G.V.N. of Minot, N. Dak.: "I've been getting Social Security for about a year and a half. If I get married will I still get my payments and payments due to my husband's eligibility? Neither of us works."

If you're getting payments based on what you paid into Social Security while you were working, your marriage will not affect your Social Security. However, you would be eligible for benefits on your husband's work record after you have been married three years. You then could get an amount equal to one-half of his payment, or your own, whichever is larger.

(You may write to Ray Henry in care of this newspaper about your Social Security or retirement problem. Please enclose a stamped, self-envelope and 25 cents in coin.)

Runway Dedication Set

ALLEGAN (AP)—The Allegan Aviation Assn. has set July 22 for dedication of the Allegan Airport's new 2,200-foot east-west runway with a Dawn Patrol rendezvous of private aircraft.

Several insurance companies now offer nondrinkers sharp reductions in auto insurance.

U. S. to Reconsider Loan to Egypt for Aswan Dam

WASHINGTON (AP) — The United States has decided to re-examine its offer to help Egypt build the world's biggest dam on the Nile River.

* * *

The loan-grant deal was proposed to Egypt last December.

The review by the State Department demonstrates serious American concern over what diplomats refer to as the increasingly anti-Western and pro-Russian policies of President Agamal Abdel Nasser's government.

As evidence of its tougher attitude, the State Department has notified Egypt that foreign aid grants previously earmarked to help Egypt begin its $1,300,000,000 Aswan Dam project have now been reallocated to other foreign aid programs considered to be of higher priority.

* * *

No money will be available for Egypt until Congress approves the new multibillion-dollar foreign aid program still being shaped up, and even then, responsible informants said, no new allocation is to be made for the dam until the re-examination has been completed.

This review will be undertaken, it was said, with full awareness that cancellation of the aid offer might cause Nasser's government to rely on Russia as its main source of financial and technical aid.

The United States joined with Britain last Dec. 16 in offering 70 million dollars in grants to Egypt to help it begin its long-cherished hydroelectric - irrigation project. The World Bank at the same time pledged a 200-million-dollar loan. Britain and the United States also promised to consider sympathetically Egypt's need for an additional 130 million dollars in foreign currency.

* * *

Nasser's government made no move to pick up the funds. The delay convinced many officials Nasser was deliberately stalling, playing off Russia against the United States in a move for better terms.

* * *

In the meantime, Egypt stepped up its trade with the Communist bloc, bought more Communist weapons on credit and supported more and more Soviet policies, including recognition of Communist China.

White House Changes Sought

1,200 Assistants Needs More Room; Big Debate Expected on Ideas

WASHINGTON (AP) — Congress took the first tentative step today toward making more changes on the White House—and dug in for an expected onslaught of mail.

* * *

A House Public Works subcommittee approved President Eisenhower's request that a commission be named to consider how the presidential staff, which long ago overflowed the Pennsylvania Ave. mansion, could be given more office space. The proposal now goes to the full committee.

Chairman Robert E. Jones (D-Ala) observed, "When it's the White House, every organization in the country has its ideas; every editorial writer has something to say."

* * *

He suggested hopefully that perhaps the commission could be authorized to go ahead and start the work, not just report back to Congress.

No, said Budget Director Percival F. Brundage. The matter is "of such widespread interest," he said that the administration would prefer that the commission make its recommendations to the President, who could then come to Congress with a request and give the lawmakers another look at the whole thing.

* * *

Brundage said the office wing of the White House was put up in the administration of President Theodore Roosevelt as a temporary expedient to provide space for a staff of 40.

The office staff now is about 1,200, not counting White House police. It has spilled over into the east wing of the White House, built in 1942 to be a museum; and reached into the old State Department building next to the White House; another building on nearby Jackson Place and the General Accounting Office building.

* * *

All these offices, Brundage said, are either "overcrowded, inefficient or too far removed from each other."

Brundage said afterward in an interview that some of the ideas which have been discussed include:

1. Enlarging the present west, or office, wing of the White House.
2. Replacing the old State building, a furiously Victorian edifice which arouses strong feelings, one way or the other, in architects.
3. Building a wholly new federal building in the White House vicinity.

Ask State to Take Over Prehistoric Rock Site

LANSING (AP)—The Michigan Archaeological Society wants the state to take over the site of Michigan's only known prehistoric rock carvings in Sanilac County.

The society asked the State Historical Commission, the State Conservation Department and faculty members at Michigan State University to seek state acquisition of the land.

The carvings are on boulders north of Holbrook, a short distance from the fork of the Cass River. Little is known about their origin. MIL

Take to the Water for More Summer fun

We can fit you with equipment which will make your vacation brighter.

★BOATS
★JOHNSON MOTORS
★BOAT TRAILERS

OPEN SUNDAY UNTIL 1 O'CLOCK

SLAYBAUGH'S SPORTS SHOP

Big FREE PARKING Lot

630 Oakland Ave. Phone FE 8-0453

Reflections

UNKNOWN STRENGTH



J. L. VOORHEES

Nothing else, someone has said, makes a man as strong as a cry for help. Lucian was the weaker of two brothers. Mark, his brother, could jump higher, run faster, lift more, swim better, bat a ball farther; he was the hero—Lucian the "duffer."

The two boys were walking home along a path beside the river. Again Lucian had made a miserable showing at a school baseball game. Mark was gloating wehn a cry, "Help!" was heard around the bend. Lucian sprinted ahead, left his brother behind, leaped into the water, swam to the rescue of a young neighbor girl. Mark, ashore, helped pull the girl onto the bank, while Lucian ran for assistance. He proved to himself that he was a superior person and became one of the outstanding athletes of our time.



M. E. SIPLE

We never know what we can do until we hear the word "help!" We use only a small percentage of our capacity, accept a minor role when we are capable of stupendous feats. Search for that hidden power.

VOORHEES-SIPLE FUNERAL HOME

266 N. Perry Street Phone FE 2-8378

10 ACRES

FOR SALE—On Giddings Road near Walton Boulevard and adjacent to Pontiac city limits. High, dry, attractive spot. 10 acres for only $5,800, $800 down, $50 month, 5 years to pay. Call owner. Clip this ad. (On premises, Sun. 2-5.)

BERNARD EDELMAN, 10300 Woodward TO 8-5010



Wise Up! Don't Wear a "Sucker Badge"

"We want a picture of your child to be used as a model."

"This lot will double its value by next year."

"We are inspectors authorized to make a safety check on furnaces in your neighborhood."

"We want to make you a special price on a remodeling job, if you will let us show the place as a demonstration home."

"We are making a special survey of homes in this area fo rthe Snarsfars Research Foundation."

"We're again counting on your substantial contribution to this worthy cause—our messenger will be right over to pick up your check."

"You've been selected because of your outstanding prominence in this community."

Following the same numerical sequence, these statements explain what the "fast buck artists" are really interested in doing·

1. An old "dodge" to sell photographs.
2. This one sells building sites, and cemetery lots.
3. Selling new furnaces.
4. Selling siding, but NOT at a reduced price.
5. If you have time to listen to this "spiel" unwind, you will eventually be given an "opportunity" to buy something.
7. You are to be given some free books—IF you agree to buy something too.

BUSINESS ETHICS BOARD of the Pontiac Chamber of Commerce

Phone FE 5-6148 Waldron Hotel Bldg.

B.F.Goodrich

GET AS MUCH AS $10.00 for your old smooth tire that's retreadable



GO TUBELESS! BE SAFER! TRADE NOW!

Big trade-in savings on every tubeless tire in stock

B. F. Goodrich SAFETY-S TUBELESS

The economy tubeless tire

7.10-15 $19.60
7.60-15 $21.61
8.00-15 $24.16

$17.95 6.70-15 *plus tax and your retreadable tire

B. F. Goodrich SAFETYLINER

The "new car" tubeless with built-in bruise-blowout protection

$21.95 6.70-15 Plus tax and your retreadable tire

SIZE	LIST PRICE WITHOUT TRADE-IN	SALE PRICE Plus tax and your retreadable tire
7.10-15	$32.35	$24.25
7.60-15	$35.45	$26.59
8.00-15	$39.45	$29.59

B. F. Goodrich LIFE-SAVER

3-way protection against skids, bruise-blowouts and punctures

$31.95 6.70-15 Plus tax and your retreadable tire

SIZE	LIST PRICE WITHOUT TRADE-IN	SALE PRICE Plus tax and your retreadable tire
7.10-15	$44.40	$35.75
7.60-15	$48.75	$39.45
8.00-15	$53.35	$43.35

B.F.Goodrich

111 N. Perry St. Open Fridays til 9 FE 2-0121

THE PONTIAC PRESS

Trade Mark Pontiac 12, Michigan Daily Except Sunday
Published from The Pontiac Press Building
Harold A. Fitzgerald
President and Publisher

Horace P. Brooks, Executive Vice President and Advertising Director
Howard H. Fitzgerald II, Vice President and Business Manager
Russell Barnett, Treasurer and General Advertising Manager
Earl M. Treadwell, Circulation Director
John W. Fitzgerald, Secretary and Editor
John A. Riley, Promotion Manager
Robert B. Tarr, Managing Editor
W. Charles Perkins, Retail Advertising Mgr.
George C. Inman, Classified Manager

Entered at Post Office, Pontiac, as second class matter

MEMBER OF THE ASSOCIATED PRESS

The Associated Press is entitled exclusively to the use for republication of all local news printed in this newspaper as well as all AP news dispatches.

The Pontiac Press is delivered by carrier for 40 cents a week; where carrier service is not available by mail in Oakland, Genesee, Livingston, Macomb, Lapeer and Washtenaw Counties it is $12.00 a year; elsewhere in Michigan and all other places in the United States $20.00 a year. All mail subscriptions payable in advance. Phone Pontiac FE 2-8181.

MEMBER OF AUDIT BUREAU OF CIRCULATIONS

SATURDAY, JULY 7, 1956

Rural Churches Keep Pace With the Times

We've heard that the rural church is being pushed off the map.

There is some claim that modern transportation makes it obsolete.

But here in the heart of this greatest industrial area in the world such conditions do not exist.

★ ★ ★

The newcomers in their vicinity are taking the little houses of worship to their bosom—to the very distinct advantage of both.

A typical example is the Lakeville Methodist Church which has just celebrated the centennial of the erection of its present building.

★ ★ ★

It continues to be the greatest power for good in that Northeast Oakland County community that it has been serving for a century.

Its roster of pastors numbers 48. These men and the loyal people working with them have guided untold thousands into lives that are the pride of the home surroundings or have gone out into the world to be an inspiration to countless others.

For 20 years before they had a church edifice the pioneers of that area assembled in private homes, rural schools or even in barns. They were sermonized by a circuit rider who came to them from Pontiac through the woods, on horseback or afoot. They laid the solid foundation for what we have today.

★ ★ ★

It is a far cry from the days when the hostile Indians roamed their premises. They brought many of the Indians under submission by bringing them into Christianity.

Now with a house of worship that is not allowed to show its age, that has every modern convenience, and backed by a wholesouled Christian cooperative spirit that knows no bounds, the Lakeville Methodist Church, like many others in our area, is conclusive proof that the rural church is not passing out.

Spiritually and otherwise, it is keeping well abreast with the growth and development of its community.

Facing Area Problems

The recently formed Supervisors Inter-County Committee is arousing considerable interest in governmental circles, and the progress of the new voluntary cooperative group will be watched to see to what extent it will be able to assist in solving regional problems.

★ ★ ★

Over in Canada, the City of Toronto has tried to meet similar problems by gradually extending the City's authority into the region round about it. The area surrounding Detroit is seeking to avoid this result.

Here, instead of extending the City of Detroit's power, representatives of six counties, Oakland, Wayne, Macomb, St. Clair, Washtenaw and Monroe, sit on the Inter-County Committee. Each of the six counties has equal representation.

The committee has no power. It discusses common problems, and recommends action to the Boards of Supervisors of the six counties. Each county is free to act or not as its members see fit.

★ ★ ★

Whether this method will prove effective remains to be seen. Many supervisors believe that it will.

Common problems faced by these six counties include highways, water supply, sewer and drainage systems, and recreational facilities. These problems are common to the six counties because of their rapid growth in the Detroit area.

The Inter-County Committee is an interesting experiment. Through exchange of opinion and mutual study, it may prove an effective way of solving the many problems which arise from rapid growth in population. At least it will serve to keep each of the six counties informed as to the progress and plans of the other five, and that in itself will be a real step forward.

Seven Foot High Jump

There was a lot of excitement round the world when the first four minute mile race was run. Soon several men had run a mile in less than four minutes.

★ ★ ★

Yet there has been much less todo about the seven foot high jump, which in its way is just as remarkable as the four minute mile. Even the 60 foot shot put claimed greater attention.

Charles Dumas of little Compton College jumped half an inch over seven feet to win the American Olympic trials at Los Angeles recently. That is almost a whole foot higher than Charley stands in his bare feet.

Most of us couldn't pole vault over a bar placed a foot higher than our heads, let alone high jump over it. Charley did it. He has opened a new era in his favorite event.

The People's Business:

Livestock Issue

Farmers Press for Law to Stiffen Buyer Bonds

By ROGER LANE

LANSING — The Legislature missed a good bet to befriend thousands of farmers when it turned down last year a bill to stiffen bond requirements in the livestock business.

★ ★ ★

And now Gov. Williams demonstrates only casual interest in getting substantially the same proposal before the present special legislative session.

Leaders of the Farm Bureau, the Michigan Livestock Exchange and the Livestock Marketing Association of Michigan agree it would have prevented, or sharply reduced, losses such as face farmers in the recent livestock market debacle at Jackson.

There, a financial collapse threatens to leave farmers holding worthless checks for as much as $75,000, not to mention wiping out a brokerage company and costing banks losses up to $500,000.

★ ★ ★

The bonding bill was piloted through the House in 1955, but was killed by the Senate Agriculture Committee.

BILL READY AGAIN

In slightly modified form, it now is ready for reintroduction if the governor gives the go ahead.

★ ★ ★

The bill would require bonding of livestock buyers, whether operating at markets or on farms, on the same basis as provided for the 60 or more livestock auctions in the state.

Bond would be in the amount of $15,000 for the first $15,000 in average weekly business for the preceding year, and $1,000 for each $5,000 over that figure—both for buyers and for auction companies.

The bond would run to cover the sellers of livestock, mainly farmers but also dealers in some transactions.

★ ★ ★

The director of agriculture's license revocation power, now limited to exercise in cases involving livestock disease, would be extended to apply in the area of financial irresponsibility.

ONLY AUCTIONS BONDED

At present, only auctions are bonded, and then to a maximum of $15,000—even if their weekly turnover amounts to $100,000 or $150,000, as is true in some instances.

★ ★ ★

Authorities sifting the many ramifications of the tangle at Jackson believe that some buyers, as prices fell, were operating on "float."

This consists of counting on proceeds from resale and a quick trip to the bank to beat the arrival of, and make good, the check given to make a purchase.

In addition, a spokesman for the Farm Bureau said, "Quite obviously there were fictitious paper transactions taking place."

In appealing a month ago to the governor to open the special legislative session to the livestock bonding question, the Farm Bureau told him the bill would tend to "prevent recurrence of such tragic happenings in the future."



Always Caught by One or the Other

Days of All Faiths

Peter the Hermit Wrongly Credited

By DR. HOWARD V. HARPER

Sunday, July 8, is the anniversary of the death, in 1115, of Blessed (not Saint) Peter the Hermit, a French monk who, in a vast and romantic but mistaken legendry, is credited with having started the Crusades. As a matter of historical fact, Pope Urban II was really the instigator of that 400-year-long series of holy wars.

The Crusades (from the Latin "cruciata"—"marked with the Cross") were military expeditions to the Holy land designed to recover that sacred territory from the Mohammedans. They began when Urban, deeply concerned that the birthplace of Christianity should be in infidel hands, called the Council of Clermont in 1095 and proposed that the effort be made to drive the interlopers out.

The story about Peter, now entirely discredited, is that while on a pilgrimage to Jerusalem he fell asleep in the Church of the Holy Sepulchre and dreamed that the Lord commanded him to return to Europe and tell of the miseries suffered by Christians in the Holy City.

According to legend he returned and began to preach with such eloquence that all Europe rallied to the cause. Actually it is doubtful that Peter ever even made this pilgrimage.

He was, however, one of many preachers who spoke in support of Urban's proposal, and it is on record that he led a small band to the East in 1096, and was present at the siege of Antioch in 1098.

PREDESTINATION

The doctrines of the Frenchman, Jean Chauvin (John Calvin) have had a tremendous effect on the life of America, although there are few people who would hold them without some modification today.

Puritans, Presbyterians and other religious groups in America's early days believed firmly in such Calvinist teachings as the total depravity of man, salvation by grace alone rather than by good works, and predestination. Best known of these doctrines is predestination, by which Calvin meant that some people are elected or destined to be saved and some are not, and there is nothing any man can do about it either way.

This belief however, did not, as might be expected, result in utter hopelessness, because Calvin further stated that since no one knows whether or not he is of the elect, everyone must lead a holy life just on the chance that he is one of the favored ones. Besides this, if you find you can keep the laws of God you may take this ability as a good sign that you belong to the elect.

Calvin, or Chauvin, was born on July 10, 1509. He was educated first for the priesthood and then for the law. In 1532 he experienced a "sudden conversion" and from then on he spent his life in Protestant reform, which at that time was a brand new element in Christianity. In 1533, because of a radical public speech he made, he was forced to flee France. He went to Switzerland, ending up finally in the city of Geneva, where he became an absolute dictator, running the town strictly according to his doctrines and rules of conduct.

Thursday, July 12, is the anniversary of the Battle of Boyne, which took place in Ireland in 1690. Actually the battle was fought on July 1, but that was when the Old Julian calendar was still in use.

The fight was a bitter one between Catholics and Protestants. The first result of the battle was that the Irish Catholics, defeated, began to form secret societies to carry on their semi-revolutionary activities. The next result was that Irish Protestants, in counteraction, formed the Loyal Orange Institution, committed to the continuance of a Protestant succession on the throne.

In the 19th century many Irish people emigrated to the United States and Canada, where branches of the Orange society were established and still exist.

(Copyright 1956)

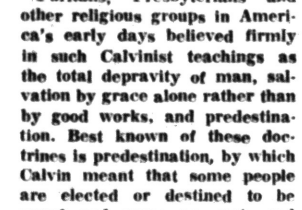

Dr. William Brady Says:

Milk—Top Riboflavin Food

By WILLIAM BRADY, M.D.

The riboflavin tablets have not only stopped the corners of my mouth from cracking. They are causing my hair to turn back to its natural color. It was white. (K. W.)

Answer—Riboflavin is one of the B vitamins. Best food source of riboflavin is milk, fresh whole milk, skimmed milk, dried milk, evaporated milk. Other good sources are liver, heart, kidney, fish roe, cheese, alfalfa, bakers' yeast, brewers' yeast wheat germ, bran, greens, crab, halibut, mackeral, nuts, and peanuts. Cracks at corner of mouth, plus other signs we need not describe here, characerize riboflavin deficiency. Take 2 5-mg. tablets of riboflavin daily for two months and see.

Will iodine salt cause blackheads and pimples in a youth? (Mrs. G. C. E.)

Answer—No. A person gets more iodine in a serving of sea fish or shellfish once or twice a week than he can get from exclusive use of iodized salt. Every household should use iodized salt exclusively—and, even so, it is practically impossible to get as much iodin from that source alone as a healthy young person requires. Send stamped, self-addressed envelope and ask for the pamphlet THE IODIN RATION.

I am sorry to find that you advertise pamphlets free and then charge 25c for two . . . (B. M.)

Answer—If I choose to give away a pamphlet that's my business. If people want to buy them that's Uncle Sam's business. Any pamphlet is free if you provide stamped, self-addressed envelope. I still have to live, honestly or otherwise.

My husband and I read your articles every day, and because of your teachings we now drink more milk. It has improved our health a lot. We love you. (W. W. O.)

Answer—Thank you, Ma'am. Whatever I say about milk seems to irk one or another group of milkmen, so they join the flour refiners, the toothbrush and glorified soap vendors, and the anti-fluoridationists to have me silenced—and I'm keeping pretty quiet in many communities now where I used to make an audible noise.

I had migraine headaches for 30 years—in bed, vomiting and completely knocked out for at least 24 hours with every seizure. In your pamphlet I found the vitamin A suggestion. Began taking 50,000 units daily, plus 2 spoonsful C. L. O. after food daily. It did wonders for me. Haven't had a seizure since last July. (Mrs. M. E.)

Answer—Thank you, Ma'am. For all I know, it may be that Dr. C. O. Incidence had a hand in it. However, vitamin A and Cod Liver Oil can do no harm. Details in pamphlet WHY HAVE HEADACHE?, for which send stamped, self-addressed envelope.

My cousin and I both have trouble with sore joints. I blame mine on the fact that I wasn't allowed to drink milk for several years while growing up and no compensation made for calcium deficiency . . . (Mrs. A. B. S.)

Answer—A sagacious observation. Milk, skimmed milk, buttermilk, separator milk, yoghurt, curds and cheese constitute the best food source of calcium. Next best food sources are egg (yolk), peas, beans, nuts, peanuts, greens. Diet of most Americans supplies insufficient calcium to maintain good nutrition. Calcium deficiency, in my opinion, is the chief cause of insidiously developing joint disability—the physical degeneration which Yankees Wiseacres and their trick specialists call "arthritis." Send stamped, self-addressed envelope for pamphlet CALCIUM AND RHEUMATIZ.

After taking the tablets for three weeks before opening night, my usual stage jitters were practically nil. Either it was psychological or the darn pills work. (Miss ——)

Answer—Since the darn pills can do no harm anyway, we need not argue about that. For pamphlet EXAMINATION JITTERS AND STAGE FRIGHT send stamped, self-addressed envelope.

Signed letters, not more than one page or 100 words long pertaining to personal health and hygiene, not to disease, diagnosis, or treatment, will be answered by Dr. William Brady, if a stamped self-addressed envelope is sent to The Pontiac Press, Pontiac, Michigan.

(Copyright 1956)

Looking Back

15 Years Ago

VICHY REPORTS Nazi drive on Reds stalled.

U. S. IN ICELAND to balk Hitler pincer move.

20 Years Ago

DROUGHT STATES asks end of crop ban.

WEEKEND DEATHS spur Michigan safety crusade.

Voice of the People

Beginning of Rabbit Scouts Explained by Holly Mother

Letters will be condensed when necessary because of lack of space. Full name, address and telephone number of the writer must accompany letters but these will not be published if the writer so requests unless the letter is critical in its nature.

It started when the two older boys went into Cub and Boy Scouts. The third boy asked his dad what he could be, so just to answer him and put an end to it, he said the boy could be a rabbit scout.

Well, that didn't end it, as he wondered when he could have his meeting. He was told there would be a picnic in the state park with games and making paper hats and rabbits with his friends and school mates. The ages couldn't be any younger than six nor older than eight, when boys can be Cub Scouts

So now I have six boys asking about the next meeting, which was planned for each Tuesday from four to six, with a green neckerchief that has a rabbit on the back and a rabbit tie slide made from brown scrap leather.

Our meeting consists of games, stories, cookies with soft drink, and making things of scraps or with little cost. We pay five cents dues for the picnic which is at the end of the season.

Well, our boy is eight now and a Cub Scout, but we can't stop with five boys as rabbit scouts. Who knows . . . it might grow as the Cub and Boy Scouts did.

Just a word to parents: either don't open your mouth or if you do, follow it up. But really, we all have fun and learn together.

Mrs. Martin Giroux
2075 Jossman Rd.
Holly

New Director Important

Aeronautics Commission Criticized for 'Bungling'

(FROM THE LANSING STATE JOURNAL)

Failure of the state aeronautics commission to pick a successor for Gen. Lester J. Maitland is a classic example of bungling and inactivity.

Earlier this month, at a meeting held in Benton Harbor, the commission appointed M. Jay VandeBunte acting director and retained Gen. Maitland as a consultant at $600 a month.

VandeBunte, chief of finance of the state aeronautics department, does not want the job and admits he does not have the engineering aptitude for it.

The commission, composed of 5 governor - appointed businessmen, state police commissioner, state highway commissioner and the director of the conservation department, has not exerted itself in its "search" for a director, to put it mildly.

In the State Journal library are clippings of five stories, published since September of 1954, stating he definitely was going to retire.

The fact that 4 of the 5 appointed commissioners have not been confirmed and probably will be changed if Gov. Williams is defeated in the fall has scared off candidates, the commission notes.

Another "explanation" has been that only one man applied for the job. Even then the commission did not act. Not one cent was spent to advertise the position in national aviation magazines which command a tremendous captive readership.

Further to prove the point, a Detroit newspaper last Sunday printed a story that the post is open and six applicants were received this week.

Some point out that the airport program for the coming year already has been laid out so the need for a director is less important.

Programs, however complete, require high line decisions before they are realized. If the program is complete now, why does the commission see fit to pay the general $7,000 a year retainer for his advisory capacity?

The director's job is not an easy one. He must have some engineering knowledge, but not necessarily be an engineer; he must be a good administrator, and above all he must be able to work with an often balky legislature which is the fount of funds in the cause of aviation. Some say he must be a flyer. This would be useful, but certainly not necessary.

Within the next three years Michigan will be deep in a jet commercial air travel problem. The commissioners must, if they are to discharge their duties to the state properly, find a director at the earliest possible moment.

Portraits

By JAMES J. METCALFE

My memories are yours to hold . . . My dreams are yours to share . . . And when I journey miles away . . . Your face is everywhere . . . In every thought I am your own . . . And you are part of me . . .. So much that somehow we should reach . . . Into eternity . . . Our paths are joined, and I belong . . . Forever at your side . . . With nothing to disturb us now . . . And nothing to divide . . . With never anything to shake . . . Your faith as good as gold . . . And not a whisper to deny . . . The words that I have told . . . You are my own, and I am yours . . . As God bestows His grace . . . And no one else on earth, my sweet . . . Could ever take your place.

(Copyright 1956)

Case Records of a Psychologist

Henpecked Men, Quit Smoking

"Wild oats" used to be decried as the bane of young men. But fellows like Otis are more in danger of the lush, civilized O-A-T dangers. That's why so many modern males are comparatively sexless, henpecked Henrys, with heart attacks before they are 60.

By DR. GEORGE W. CRANE

Case S-306: Otis L., aged 47, is the heart attack victim who probably saved his life by forced deep breathing as he lay on the floor in the midst of an attack of coronary thrombosis.

"Dr. Crane, I was guilty of all three of the elements in your O-A-T symbol," he said.

"For I was 30 pounds overweight. Part of that came from drinking too many highballs. And I smoked like a fiend.

"So I am dieting. In fact, I am down 15 lbs. already. And I am through with liquor and tobacco for good.

"How long do you think I'll live under this new regime?"

Well, I told Otis that Hezekiah was given a 15-year reprieve for living a good life, so I figured Otis would have at least that much.

"And that is especialy true if you maintain your bargain to be a junior partner henceforth with God Almighty," I added.

"For God lowers blood pressure better than nitroglycerine or our new reserpine products.

"And God takes over the night shift so you can slumber like a baby without doping up with sleeping tablets."

And I wasn't joking. If you will avoid that O-A-T triple hazard and team up with God Almighty, you can live to a very ripe old age.

"Dr. Crane, I must confess that my ardor has waned a lot in the past few years, long prior to my heart attack," Otis added. "Can you tell me why?"

Yes, obesity deadens romantic urges and produces a functional type of castration.

Take off extra weight and you will be more youthful in your romantic behavior.

Alcohol is used by occasional young husbands to release them from inhibitions, but the general



effect of alcohol is like that of morphine and other depressants.

Alcohol makes the victim dopey and sleepy, sluggish and relatively impotent. That's why chronic drunks are often impotent.

They originally grow fearful of this bugaboo of mankind and then rush into alcoholism to hide from their worries.

But a vicious circle is soon set up. The more they drink, the more impotent thy become. And the more impotent, the more scared, so the more they fondle their liquor glasses.

But probably the worst single case of waning sex ador is tobacco. That is indrectly why cigarets were foisted upon our soldiers, to keep their sex desires depressed.

The men usually didn't know these medical facts, so having formed the cigaret habit, they now continue. And their ardor keeps waning.

For tobacco takes the edge off of appetites. You smokers who have quit cigarets, well recall how your hunger for food zoomed thereafter and how you may have added poundage.

Well, just as tobacco depresses your gastric appetite, so it seems to affect your sex desires.

Most of my patients like Otis, who are past 40 and who are on the verge of total impotence, are fat and heavy smokers.

Add the triple combination O-A-T and they may even be sexless at 35.

We used to warn young men against sowing "wild" oats. Well, in my extensive experience I find it is the tame or civilized O-A-T that changes virile males into a "Henpecked Henry" existence.

Send for my booklet on "How to Break the Tobacco & Liquor Habits," enclosing a stamped return envelope, plus 20 cents (nonprofit). Use it to banish platonic marriages, as well as heart attacks.

Always write to Dr. George W. Crane in care of The Pontiac Press, Pontiac Michigan, enclosing a long 3c stamped, self-addressed envelope and 20c to cover typing and printing costs when you send for his psychological charts and pamphlets.

(Copyright 1956)



Pontiac Press Photo

MUSIC IS HOBBY — Music is heard constantly at the home of the Rev. and Mrs. Paul T. Hart, 38 E. Iroquois Rd. Records are enjoyed by all the family. Shown (left to right) are Ronald, Douglas and Roger, with their parents. The Rev. Mr. Hart is the new minister at the First Methodist Church. He comes to Pontiac from Davison.

500 Worshipers Share Sabbath

Jewish Girl Scouts Observe Oneg Shabbat at Senior Roundup

By JANET ODELL

Some 500 girls and adults gathered together last night at the Girl Scout Senior Roundup to observe the very old Jewish ceremony of Oneg Shabbat — Joy of the Sabbath. After services conducted by Rabbi Sherwin Wine of Congregation Beth El of Detroit, the Jewish campers, each accompanied by an invited guest of the Christian faith, joined in the festivities.

Oneg Shabbat is often held after Friday evening services in the Temple. It is a time when friends get together. It is an opportunity for members of the Jewish faith to share together their joy in the Sabbath. It is a time to strengthen the understanding and appreciation of Jewish values and ideals.

Last evening, in a typical Oneg Shabbat ceremony, the purpose and meaning were given by Mrs. Besse S. Kranz, Director of Religious services at the Senior encampment. Songs were led by Eleanor Thomas, Music Consultant. The narrator was Harriet Greenblat of New York City, a camper.

Church Calendar

Baptist

Baxter Baptist, Motor at Alton
Rev Dorman C Thomas (11)
Bethany West Huron at Mark
Rev. Fred Tiffany (9, 11 a.m.)
Calvary Baptist
Rev H B Wroobel (10, 11, 7:30)
Columbia Ave., 61 W. Columbia
Rev. H. H. Mullins (11a.m.)
Emmanuel, 645 South Telegraph
Dr Tom Malone (11, 7:30)
First, Oakland at Saginaw
Dr. H H Savage (10:45, 7:30)
First General, 249 Baldwin Ave.
Rev Robert Garner (11, 7:30)
Liberty, 233 Fisher Ave.
Rev B M Edwards (11:30, 8)
Macedonia, Motor at Alton.
Rev Leuworth R. Miner (11, 7:30)
Marimont, Hollywood at Walton
Rev David Mortenson (11 a.m., 7:30)
Memorial, 351 Prospect
Rev G H. Rapelje (11:15, 7:30)
Mexican Baptist, 217 West Wilson
Rev P M Santiago (10 3)
Mount Olive, 1196 Joslyn
Rev. R. R. Book (11, 7:30)
New Bethel
Rev. William H. Bell (11 7:30)
New Hope, 302 Bloomfield
Rev. Ford B. Reed (11, 7:30)
Perry Park, Baltimore and Cameron
Rev Hilding Bill (11, 7:30)
Providence, 311 Bagley
Rev L Walter Harris (11 7:30)
Pleasant Grove Missionary Baptist, W. Pike
Rev. Sam Littlejohn (11, 7:30)
Trinity, Wessen at Maple
Rev R Dixon Jr. (11, 7:30)

Christian and Missionary Alliance

178 Green St.
Rev G J Bersche (11, 7:30)

Christian Scientist

First Church, Williams at Lawrence
11 a.m.)

Congregational

First, East Huron and Mill
Rev Malcolm K Burton (10:30)

Christian Church

Central Christian, 347 North Saginaw
Rev Charles D Race (11, 7:30)

Disciples of Christ

First Christian, 850 West Huron
Rev. Duncan D. McColl (11 a. m.)

Episcopal

All Saints Pike and Williams
Rev. C G Widdifield (11 a.m.)

Evangelical United Brethren

Baldwin, 219 Baldwin Ave.
Rev. Myron R. Everett (11, 7:30)
Calvary, Paddock at Prospect
Rev A L. Bingaman (11, 7:30)

Evangelical-Reformed

Bethel, Auburn at Mariva
Rev. Maynard Oesterle (10:30 a.m.)

Free Methodist

87 Lafayette
Rev. Lyal Howison
Mission Church, 275 Harrison
Rev. W A Johnson (11, 7:30)

Jewish Reformed

Temple Beth Jacob, 19 Elizabeth Lake Rd.
Rabbi Sanford E. Saperstein (Friday 8:15)

Jewish Conservative

B'Nai Israel, 148 Oneida
Rabbi Henry Hoschander (11 a.m.)

Lutheran

Ascension, Williams and Lorraine
Rev. Wm LaFountain
Grace, Glendale and S. Genesee
Rev. Richard Stuckmeyer
St. John's Evangelical, Hill at Cherry
Rev Carl W Nelson (11 a.m.)
St. Paul, Joslyn at Fourth
Rev Geo. Mahder (8 10:45 a.m.)
St. Trinity, Auburn at Jessie
Rev Ralph C Claus (11 a.m.)

Methodist

Baldwin Avenue
Rev. Warren Wilson (10 a.m.)
Central, Huron and Perry
Dr Milton H Bank (10:45)
Covert
Rev. Warren Wilson (11:30 a.m.)
First, South Saginaw at Judson
Rev. Paul T. Hart
Oakland Park, Montcalm at Glenwood
Rev James W. Deez (10 a.m.)
Galloway Lake, Pontiac Road
Rev. Kenneth Stephens (10, 7:30)
Newman A.M.E., 14 Auburn
Rev J A Parker (11, 7)
St. John Methodist, 443 Highland
Rev Donald E Morris (11, 7:30)
Wilson Avenue
Rev Easton H Hazard (11:15 a.m.)
First Wesleyan, 67 N. Lynn
Rev C D Priess (10, 7:30)

Nazarene

First, 60 State
Rev K A Hutchinson (11, 7:30)
Parkdale, 91 Parkdale
Rev. Wayne E. Welton (10:45 7:30)
Zion, 210 East Pike
Rev W E Varion (11 7:30)

Orthodox

St George Greek, 85 Mariva
Dev. Dr. Achilles A. Stargis (10 a.m.

Presbyterian

First, Huron at Wayne
Dr Wm R Marbach (11)

Roman Catholic

St Vincent de Paul, 197 S. Parke
Rev. Thompson Marceri
7:30 8:45 10, 11:30 12:30)
St. Michael's Edison and Lewis
Rev Michael O'Reilly Sunday Masses (6 7:30 8 30, 11:30 1230)
St. Joseph S. Boulevard and Bagley
Rt Rev S J Jarzembowski, Sunday Masses (10, 12)
St. Benedict, Lynn Avenue
Rev. Richard W. Thomas Masses (6:30, 8, 10 11:30)

Seventh Day Adventist

156 Mount Clemens St.
Elder Herbert Lohr (11 a.m. Saturday)

Spiritualist

First Progressive, 16 Chase St.
(10:30 7:30)

United Presbyterian

Community, 406 Oakland
(10 7:30) Rev Theodore R. Allebach
Joslyn Avenue, Joslyn at Third
Rev E I Watkins (11, 7:30)

Other Denominations

Salvation Army Citadel, 29 W Lawrence
Capt. and Mrs. Magnus Mickaison (10:45, 7:45).
Apostolic Church of Christ 458 Central
Rev L. A. Parent (11, 7:30)
Bray C.M.E. Temple 238 Rockwell
Rev. R. A. Britton (11 a.m.)
Christian Psychic Science, 30 Whittemore
Horace John Drake (8 p.m.)
Bethel Tabernacle, 1348 Baldwin
Rev Chester Swofter (10, 7:45)
Bethlehem Temple, 533 Franklin Rd.
R A Corr (12 8 p m)
Beulah Holiness, Going at Osmun
Christian Temple, 505 Auburn Ave.
Rev. and Mrs. Leland Marion (9:45 a.m., 7:45 p.m.)
Rev J W Burgess (11, 7:30)
Church of Christ, 1180 N. Perry St.
Milton E Truex Min (10:30 7:30)
Church of Christ, 87 Lafayette St.
Evangelist Homer Gay Min. (11, 7:30)
Church of God, 896 East Pike St.
Rev Perry C Horton (11 45 7:30)
Church of God, 132 Wessen St.
Rev Major J Watkins (11:30 7:30)
Church of God in Christ, 253 Wessen
Rev. C L. Johnson (10:30, 7:30)
Church of God in Christ, 383 Nebraska
Rev Jas Markem (12 7:30)
First Church of God, 25 E. Blvd.
Rev J Eugene Ramsey (10:30, 7:30)
Evangel Temple, YMCA Bldg.
Rev Geoffrey Day (11, 7:45)
Evangelical Tabernacle, 60 Tilden
Rev A J Baughey (11, 7:30)
First Assembly of God 19 Melbourne
Rev Wesley Wibley (11, 7:30)
First Church of the Brethren N Rosetown Dr.
Rev LeRoy Shafer (11, 7)
First Open Bible Church, 1512 Joslyn
Rev Trenton Stanton (11 7:30)
First Social Brethren 316 Baldwin Ave.
Rev Carl Downey (11 7:30)
First United Pentecostal, Emerson at M. Viemens.
Rev Marvin Haston
Jehovah's Witnesses, North Unit, 4409 w Walton Blvd., (4, 5:15 p.m.) South Unit 600 E. Pike. (4, 5:15 p.m.)
Latter Day Saints, 8 N Genesee
Reorganized Church
Latter Day Saints, 18 Front
Pilgrim Holiness, Baldwin at Fairmont
Rev P C Swanson (11 7:30)
United Missionary Church 135 Prospect
Rev. O. P. Eastman

Church Colleges Support Program Headed by Editor

NEW YORK, N. Y.—Twenty-five church laymen are launching a move to provide support for the nation's church-related colleges. With a Chicago newspaper executive as chairman, a group of business and industrial, labor, educational, and church leaders have organized a National Committee of Churchmen for Church Colleges.

* * *

Milburn P. Akers, executive editor of the Chicago Sun-Times has been named chairman of the new national committee. The vice chairman is J. Irwin Miller, of Columbus, Ind.; secretary-treasurer is Hal Lainson of Hastings, Neb.

Specfically, the committee will seek to rally the membership of the churches to greater support of their church-related colleges. It will also seek to enlist additional men who will pledge and actively support and give their time and energy to a program of practical college assistance.

* * *

The committee will work with the Commission on Christian Higher Education and the department of United Church Men of the National Council of Churches in helping the colleges to help themselves through cooperative activity.

Over the past 50 years the number of persons 65 and older increased almost 500 per cent — from 3.1 million in 1900 to 14.1 million by July 1955.

Silvercrest Baptist Host to Singspiration

College Night will be featured at the 9:15 evening service of Singspiration to be held in Silvercrest Baptist Church Sunday.

The young people of Christian colleges, universities, the armed forces and daily employment will be asked to give their testimony and experiences.

The Rev. James H. Luther, pastor at Silvercrest, will bring the message. Leading the singing will be Roger Rapelje of Memorial Baptist Church and the Detroit Voice of Christian Youth.

Jane Ann Fulcher will be pianist.

MOUNT OLIVE GENERAL BAPTIST CHURCH
1196 Joslyn Ave.



The Rev. R. L. Book, Pastor

Sunday School 10:00 A. M.
Morning Service 11:00 A. M.
Evening Service 7:30 P. M.
Prayer Service Wed., 7:30 P. M.
CECIL KELLER S. S. Supt.

WATERFORD COMMUNITY CHURCH
Andersonville Road Near Dixie Hwy.
S. S., 9:45 Worship, 11:00 A. M.
Evening Service, 7:30 P. M.
Family Bible Hour, Wed., 7:30 P. M.
Fundamental—Undenominational

Calvary Missionary Church
306 Midway — Off Sanford
Sunday School ..... 10:00 A. M.
Morning Worship ..... 11:00 A. M.
Evening Worship ..... 7:30 P. M.
Wednesday, Day of Prayer, beginning at 10:00 A. M.
Rev. Rose L. Davis, Pastor — FE 4-9652



First General Baptist Church
149 Baldwin Ave. FE 4-7172
Sat. Evening Service ..... 7:30 P. M.
Sunday School ..... 10:00 A. M.
Morning Worship ..... 11:00 A. M.
EVENING SERVICE ..... 7:00 P. M.
Lowell D. Baggett, Choir Director
Rev. Robert Garner, Pastor FE 4-7407

CHURCH of the NAZARENE
60 State Street
"Pontiac's Singing Church"
KENNETH A. HUTCHINSON, Minister
ARTHUR HUBBS, Minister of Music
11:00 A. M. WORSHIP
7:30 P. M. EVANGELISTIC SERVICE
Sunday School, 9:45 A. M. Youth Group, 6:30 P. M.

ST. JOHN'S LUTHERAN CHURCH
87 Hill Street at Cherry Court
Sunday School ..... 9:45 A. M.
Morning Worship ..... 11 A. M.
Rev. Carl W. Nelson, B. D., Pastor
Parsonage: 745 Owego Drive FE 4-3404

ZION CHURCH OF NAZARENE
239 EAST PIKE STREET
Sunday School, 10:00 A. M. Morning Service, 11:00 A. M.
Young People Service, 6:45 P. M.
Evangelistic Service, 7:30 P. M.
REV. W. E. VARIAN, Pastor
LAVERN SHEFFIELD, Music Director



BIBLE REBINDING
Rebind your family heirloom Bible. Expert workmanship and fast, dependable service.
Christian Literature Sales
39 Oakland Ave. FE 4-9591

FIRST CHURCH OF GOD
25 East Boulevard — South of Lookout Drive
9:45 a. m. Sunday School 10:45 a. m. Morning Service
7:30 p. m. Evening Service
H. Eugene Ramsey, Minister — Gen. Offices: Anderson, Ind.

THE SALVATION ARMY
(CITADEL)
29 W. Lawrence Street
SUNDAY SERVICES
Sunday School—9:45 A. M. Youth People's Legion—6 P. M.
Holiness Meeting—11:00 A. M. Salvation Meeting—7:30 P. M.
Thursday Prayer and Praise Meeting—7:30 P. M.
Captain and Mrs. Magnus A. Mickaisen commanding officers-in-charge
YOU ARE CORDIALLY INVITED!

FIRST SOCIAL BRETHREN CHURCH
Rev. Tommy Guest, pastor
316 Baldwin Ave.
REGULAR SERVICES
Sunday School ... 10 A. M.
Morning Worship .. 11 A. M.
Adult Bible Study 6:30 P. M.
Sunday Evening Worship ..... 7:30 P. M.
Tuesday Evening Youth Bible Study .... 6:30 P. M.
Thursday Evening Prayer Service ..... 7:30 P. M.
Saturday Evening Service ..... 7:30 P. M.
Public Cordially Invited—



Canadian House Speaker Quits After Pipeline Row

OTTAWA, Ont. (AP)—The speaker of Canada's House of Commons is quitting. And the government will decide next week what to do about it.

* * *

A decision is expected after Prime Minister Louis St. Laurent returns from the London meeting of prime ministers of he British Commonwealth.

The resignation of Speaker Rene Beaudoin was submitted this ewek. He left its accetance "at the pleasure of the House." But he said he wanted it accepted as soon as possible.

* * *

The resignation grew out of a bitter controversy in Parliament over enactment of legislation for a pipeline that will bring Alberta's natural gas to eastern Canada. In getting the legisation through by a sated deadline, St. Laurent's Liberal party four times invoked closure, or limitation of debate. Many times members of the main opposition party, the Conservatives, challenged parliamentary rulings by Speaker Beaudoin.

* * *

Beaudoin since 1945 has represented a Quebec district in the Commons. He has been speaker since 1953. He said he is resigning "to gain my full freedom of speech."

The resignation is unprecedented. Normally a speaker serves for he life of a Parliament, usualy four years. The job has been vacated in midterm five times before, but only because of death or ill health.

The door to

Health and Freedom

The Christian Science Reading Room in your community is maintained by your Christian Science neighbors in gratitude for health and freedom found.

Release from disease, from fear and limitation, has come for multitudes as they have quietly pondered Bible teachings in the great new light of

SCIENCE AND HEALTH
with Key to the Scriptures
by Mary Baker Eddy

Through thoughtful study of this book the actual Science of Christ is made plain. This door to health and freedom is open for all.

Science and Health may be read, borrowed free of charge, or purchased for $3 at

Christian Science
READING ROOM
2 East Lawrence
Pontiac

Information concerning free public lectures, church services and Sunday School is also available.

FIRST UNITED PENTECOSTAL CHURCH OF PONTIAC
ONENESS
324 N. Perry Street
SUNDAY SERVICES
Sunday School ..... 10 a.m.
Morning Worship ..... 11 a.m.
Young People ..... Wed. 7:30 p.m.
Bible Study ..... Sat. 7:30 p.m.
Rev. Marvin P. Hester
"The Whole Gospel for the Whole World"—ONENESS

UNITED LUTHERAN CHURCH OF THE ASCENSION
Williams and Lorraine
The Common Service 11:00 a.m.
Sunday School ..... 10:00 a.m.

BETHANY BAPTIST CHURCH
W. Huron at Mark
9:45 Worship-Study-Service
11:00 Worship-Study-Service
5:00 Bethany Youth Center
7:00 Programs for All
Fred Robert Tiffany, Pastor

FREE METHODIST CHURCH
87 Lafayette (2 Blks. W. of Sears)
Sunday School ..... 10:30 A. M.
Worship ..... 9:30 A. M. and 7:45 P. M.
Prayer Meeting, Wed. ..... 7:30 P. M.
Bring the Family
CHURCH OF THE LIGHT AND LIFE HOUR
Lyal H. Howison, pastor

Man in Service Assists Pastor

Works at Signal Corps Training Center, Active in Augusta Church

FORT GORDON, Ga. — Pvt. Jack A. McCurry of Pontiac, divides his time between sending men around the world and spiritually helping them for the afterworld.

During the day Jack works at the Signal Corps Training Center here processing graduates of The Southeastern Signal School for overseas assignments.

At night and during the weekend, McCurry performs as adult Sunday school superintendent, intermediate training union leader and a deacon in the nearby Augusta Wheeler Heights Baptist Church.

Before his induction into the Army last year, Jack had completed his initial schooling for the clergy. He was licensed, in fact, to practice by the First Baptist Church of Pontiac.

After he leaves the Army, he intends to complete his religious training by attending a seminary.

Besides his duties on post and at Wheeler Heights Church, the 24-year-old soldier had taught at the Evans, Ga., Baptist Church, spoken at one of Fort Gordon's chapels and held services at the Richmond County Home nearby.

Crammed in all this has been Jack's study of history and psychology through the University of Georgia extension school here and the Army's USAFI service. The aid that he and other Fort Gordon personnel give our church is immeasurable.

Jack and his wife, Linwood, live nearby on Wrightsboro Rd. They have two daughters, Carol, 21-months, and Karen, two-months. His parents, Mr. and Mrs. J. A. McCurry, live in Pontiac at 86 Marquette St.

Although marriage of cousins was once supposed to be the main cause of mental deficiency in the children, most students no longer believe this is true.



Pontiac Press Photo

WORKING TOGETHER — The new minister at the Lutheran Church of the Ascension is the Rev. William L. LaFountain. Pictured sewing is Mrs. LaFountain with her husband and daughter, Ellen Ruth. She has just finished making the kitchen curtains for the parsonage and is working on Ellen's new dress. Rev. Mr. LaFountain built the sewing cabinet for her materials. The family makes their home at 2932 Edgefield Dr.

Prayer for This Week

Editor's note: A prayer by a Pontiac pastor will be published each week on the church page with the hope it may be of help to someone. The Rev. Maynard G. Oesterle, minister of the Bethel Evangelical Reformed Church, Auburn Ave. at Mariva St. offers the following:

O God, our Father, grant us a vision of the life of men as it was to be lived. Deliver us from the worship of speed and power, which leads to the shattering of so many lives and the destruction of so many homes. Fix upon us the responsibility for creating conditions that place every life in danger of sudden death.

O God, forgive us for struggling selfishly for gain, content to enjoy a feast while others must suffer famine. Shame us for neglecting our children until the prisons begin to overflow. Help us to realize that the experience of many generations should be valued, and our women should find their way back to the vocation of homemakers.

Judge of all men, help us to recover the ways of right dealing, so that we may not ignorantly kill the goose that lays the golden eggs. Grant that we may not destroy one another, but learn the ways of righteousness and peace. Guide and protect those who live in uncertainty and fear during an age which could easily achieve abundance for all. Give us the wisdom to seek first Thy kingdom, knowing that all things needful will then be added unto us. Amen.

2 U. S. Priests in Hong Kong

Both Reported in Good Health; Hint 3 Others May Soon Be Freed

HONG KONG (INS) — Two American Jesuit priests recently released from prison in Red China arrived at Hong Kong today om Shanghai aboard the German vessel Hamburg.

Father Thomas L. Philips, of Butte, Mont., and Father John W. Clifford, of San Francisco, were said to be in good health. They will debark Saturday.

The priests were imprisoned for three years by the Communists on charges of spying.

Roman Catholic sources said a bishop and two other priests held by the Chinese Reds also are expected to be released soon. They were identified as Bishop Ambrose H. Pinger, of St. Bernard, Neb., Father Fulgence Gross, of Omaha, Neb., and Father Cyril Wagner, of Pittsburgh, Pa.

The sources said the three recently were taken on a 3,000-mile tour of China, a customary propaganda practice by the Communists before releasing American prisoners.

More Births Won't Ease Food Surplus

LINCOLN, Neb. (INS)—Economists who place hopes of a solution to food surpluses in a rising baby population are having their dreams dampended by a dash of cold farm state facts.

* * *

Two University of Nebraska agricultural economists say the country just can't produce enough babies to eat up all that butter, wheat and corn.

* * *

The more babies, the more production, say professors Don Kanel and Howard Otteson. They cite statistics showing that as population increases food production goes up even more.

* * *

Otteson and Kanel say some economists have pinned their hopes on the post-war crop of youngsters as a ravenous solution to the stored produce. But, they say, since 1930 the population just hasn't been rising as fast as the nation's farm production.

Actually, consumption increases very little once adequate diets have been achieved.

If you traveled directly north from wherever you are standing, and another person in another part of the world also traveled directly north, your paths would meet at the North Pole.



CHRISTIAN TEMPLE
505 Auburn Ave.
Dr. and Mrs. Leland L. Marion, pastors
9:45 A.M.—Morning Worship and Bible School
Rev. Lola Marion, Speaking
7:45 P.M.—Evening Evangelistic Service
Dr. Leland L. Marion, Speaker
7:45 P.M. Wed.—Bible Study
A Friendly Place to Worship
Full Gospel—Nondenominational

COLUMBIA AVENUE
BAPTIST CHURCH
64 West Columbia Ave.



Sunday School ..... 9:45 A. M.
Morning Worship ..... 11:30 A. M.
B.T.U. ..... 6:30 P. M.
Evening Worship ..... 7:30 P. M.
Wed. Prayer Meeting .. 7:30 P. M.
REV. A. H. MULLINS, Pastor
Phone FS 4-8574
Affiliated With Southern Baptist Convention

South Side CHURCH of GOD
Motor and Nebraska Sts.
Sunday School, 9:45 A. M.
Morning Worship, 11:00 A. M.
Evangelistic Service, 7:30 P. M.
Wed. Prayer Meeting, 7:30 P. M.
Rev. Herbert C. Shanklin, Pastor
FE 2-4390

LUTHERAN CHURCHES
MISSOURI SYNOD

ST. PAUL
(NORTH SIDE)
George Mahler, Pastor
Joslyn at Fourth
Morning Service ..10:45 A. M.
Early Service ..... 8:00 A. M.
Sunday School .... 9:30 A. M.

GRACE
Corner Genesee and Glendale
(WEST SIDE)
Services at 9 A.M. and 11 A.M.
Sunday School at 9 A. M. and 11 A. M.

ST. TRINITY
Auburn Ave. at Jessie
(EAST SIDE)
Rev. Ralph C. Claus
Sunday School .... 9:45 A. M.
First Service ..... 8:30 A. M.
Second Service ....11:00 A. M.

UNITY
71½ N. Saginaw St. FE 2-4609
Morning Service 11:00 A. M.
Sunday School, 11 A. M.

"The LITTLE CHURCH with the BIG HEART"
Invites You To
Morning Worship .....11:00 A. M.
Pilgrim Y. P. S. ..... 6:45 P. M.
Evening Service ..... 7:30 P. M.
Bring Your Family to Sunday School.....10:00 A. M.
THE PILGRIM HOLINESS CHURCH
BALDWIN at FAIRMOUNT — E. W. SWANSON, Pastor

EAST HURON at PERRY
Central Methodist
REV. MILTON H. BANK, D. D., Minister
SUNDAY SCHOOL .....10:00 A. M.
SUNDAY MORNING .....10:55 A. M.
"THE TEN VIRGINS"
(Broadcast Over WPON 11:00 A. M.)
Dr. Bank, Preaching

FIRST BAPTIST CHURCH
Oakland and Saginaw
Pontiac, Michigan
Rev. H. H. Savage, Pastor
Rev. W. E. Hakes, Ass't Pastor
Our responsibility—the World; Our resources—the Word.
RESPONSIVE READING COL. 1:21-28
SUNDAY SCHOOL—9:45 A. M.
(Classes for All Ages)
MORNING WORSHIP—10:45 A. M.
"IN THE LORD"
EVENING WORSHIP—7:00 P. M.
"THE PRECIOUS FAITH"
Rev. W. E. Hakes
Preaching at Both Services

Apostolic Church of Christ
458 CENTRAL
Morning Worship .....10 A.M.
Sunday School .....10 A.M.
Evangelistic Service .....7:30 P.M.
Weeknight Service .....7:30 P.M.
Tuesday — Thursday — Saturday
Attend Our
GROWING
SUNDAY SCHOOL
AIR CONDITIONED
Bishop L. A. Parent, Pastor

FIRST CONGREGATIONAL CHURCH
Corner East Huron and Mt. Clemens at Mill St., Pontiac
(Opposite Post Office)
Malcolm K. Burton, Minister
Sunday Morning Service 10:30 A. M.
"THE LORD IS MY STRENGTH"
The Rev. Mr. Burton, preaching

All Saints Episcopal Church
Williams Lake at West Pike
The Rev. C. George Widdifield, Rector
The Rev. Lewis W. Towler, Curate
SUNDAY SERVICES:
8:00 A.M. Holy Communion
9:30 A.M. Holy Communion
11:00 A.M. Morning Prayer.
Sermon by the Rector
ST. GEORGE'S CHAPEL
MILFORD, MICH.
8:00 A. M.—Holy Communion
11:00 A. M.—Morning Prayer
Sermon by the Rev. Robert J. Bickley, Vicar
ST. ANDREW'S CHAPEL
8:00 A. M.—Holy Communion
10:00 A. M.—Morning Prayer and Sermon
Sermon by the Rev. Waldo R. Hunt, Vicar

Delayed Graduation Brings Promotion

SAN DIEGO, Calif. (AP)—It took Edward Sly 18 years to graduate from San Diego State College but when he did he was second highest in his enginering class of 697.

Sly, nearly 40, started his college studies part time in 1936 while working at Ryan Aeronautical Co. His studies were interrupted by stepped-up production at the plant during and after World War II.

* * *

He resumed them eight years ago, plugging along for six credits a semester to complete the course. As a graduation present, Ryan promoted him to supervisor of the Firebee Drone (pilotless target plane) test group.

Illinois County Suffering Worst Water Shortage

GALESBURG, Ill. (AP)— County Farm Adviser A. R. Kemp reports the winter water shortage is the worst Knox County has known. Farmers are building ponds and sinking wells to overcome the inconvenience of water-hauling from town. But many depend on city water since their shallow wells are dry.

A farmer can tank up on water for 50 cents a 500-gallon load at Knoxville and $1 a load at Wataga. Williamsfield meters its water to farmers.

At Kewanee, farmers get a free fill at a hydrant near the police station.

Homeowners in U. S. Register Big Increase

WASHINGTON — The number of homeowners in the United States increased by 16,000,000 in the last generation, rising from 10,900,00 in 1955.



Pontiac Press Photos

COMING TO CHURCH OF THE ADVENT — The Rev. and Mrs. John W. Wigle and daughter, Janis Lee, are shown on the lawn of their gatehouse home, 1222 W. Long Lake Rd. Ordained at Christ Church Cranbrook June 20, the Rev. Mr. Wigle was installed as vicar at the Church of the Advent, July 1. He will preach tomorrow morning.



Pontiac Press Photo

NEW ASSOCIATE COMES TO CENTRAL METHODIST — Coming to Pontiac where he will be one of the new associate pastors at the Central Methodist Church is Dr. John H. Hall. He will be minister of membership and evangelism working with Dr. Milton H. Bank. He comes here from Wood Avenue Methodist Church, Muskegon, where he served nine years. Dr. and Mrs. Hall are shown in their home, 156 Mark St.

Tension Causes Office Fatigue

'3 o'Clock Drag' Comes From Many Reasons and Eye Strain Leads

Office "hang over"—that "how-can - I - ever -get -through - the-rest-of-the-day" feeling that hits many of us every afternoon is a familiar problem on the white collar front and one that still defies satisfactory solution.

Modern tensions, poor working conditions, dissatisfaction with the job, eexcessive eating (at least at noon-time) and a long list of other probabilities have been cited as causing this almost universal "three o'clock drag."

According to James B. Braun, president of an eye-lotion producer, the mere process of seeing, can consume as much as 25 per cent of the energy our bodies put out—evidence that a major portion of office weariness may come as a result of eyes that are temporarily fatigued.

One prime cause behind tired eyes in the office is lighting—not enough of it and its inefficient use. Newer offices have tended to overcome this handicap by employing the latest scientific lighting techniques, but many older establishments continue to limp along with illumination standards which were inadequate a decade or more ago.

HELPFUL HINT

Many persons employed in offices find themselves doing exceptionally close work—heavy typing, bookkeeping, tabulating—activities which, when overdone, tend to push their eyes past their normal ability to resist strain and fatigue.

There appears to be a very quick and simple remedy for this that many of us tend to overlook. Simply rest them now and then by closing them for a few seconds or gaze out the window at some distant point for a moment.

Surprisingly, a person's general physical condition can have a lot to do with the ability of his eyes to stand up to heavy work and strain. If he's generally run down, the chances are better than average that his eyes will tire more quickly. This helping to compound the problem of the midafternoon letdown.

One fault common to all of us is that we visit our eye consultant much too infrequently. Since we already know that there is a definite relationship between how we feel and how our eyes are functioning, it seems logical that we visit qualified eye specialists as frequently as we do our physician.

* * *

And the rules for taking care of our eyes in the office all apply to the home as well. Adequate lighting, properly placed; occasional rest periods and keeping in good physical condition will all combine to help keep us at top efficiency 24 hours a day.

Gets Fulbright Award

GRAND RAPIDS (AP)—Joseph G. Engemann, Aquinas College graduate now doing advanced work in zoology at Michigan State University, has been awarded a Fulbright Scholarship for study at University of Tasmania in Australia. Engemann is the son of Mr. and Mrs. Hubert Engemann of Belding.

West German Draft Law Passed by Lower House

BONN, Germany (AP)—West Germany's lower house approved conscription for the country's new army today over bitter protests by Chancellor Konrad Adenauer's Socialist opponents.

* * *

The controversial draft law now goes to the upper house where a solid government majority assures final approval.

The draft law will make 12 million German men between the ages of 18 and 45 subject to compulsory military service. The Bundestag, the lower house, passed it by a vote of 270-166 on third and final reading. The vote in the upper house, the Bundesrat, is scheduled for next Friday.

* * *

Sixteen hours of stormy debate preceded the Bundestag vote. Adenauer, usually heard in respectful silence by the lawmakers, was interrupted by jeers and laughter when he urged draft as the only means of building the 500,000-man army he has pledged to North Atlantic Treaty Organization.

* * *

Opponents of the draft argued large armies are unnecessary in an age of streamlined armed forces and nuclear weapons.

In the showdown ballot, the three parties of Adenauer's coalition government voted solidly for the law and Socialists and Refugee party members against it. There were 20 abstentions.

The Bundestag opponents of the draft had considerable public support. Thousands of West Germans who remember the losses and destruction of World War II have expressed opposition to creation of new armed forces, fearing rebirth of German militarism.

But the Chancelor insisted the new forces are necessary to help protect the West against possible Communist aggression.

"We will not lead any crusade against the Soviet Union," he told the Bundestag. "We want to preserve the freedom of our country."

* * *

A leftist argument against German rearmament has been the danger that West Germany—with or without the approval of its allies — might launch an attack against the Communist powers to regain East Germany from the Reds.

Although youths of 18 may be called up under the law, the government plans to draft only those who have reached the age of 19. The first 350,000 are to be summoned April 1.

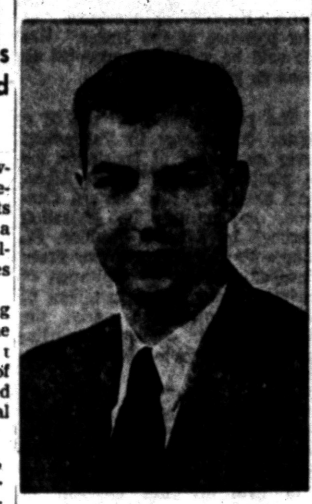

REV. WILLIAM L. LaFOUNTAIN

New Pastor to Be Installed

Rev. William LaFountain Comes From Chicago to Pontiac Church

The Rev. William L. LaFountain will be installed as pastor of the Luthern Church of the Ascension in the morning worship service at 11 o'clock Sunday.

Coming from Detroit to preach will be the Rev. Dr. Frank Madsen, president of Michigan Synod of the United Lutheran Church in America.

Albert Hehl of Keego Harbor, vice-president of the church council, will present the certificate of the pastor's Call to the congregation," to Dr. Madsen.

The Rev. Mr. LaFountain with his wife and two year old daughter, Ellen Ruth, came here from Chicago where he was City Chaplain. The work there included service to patients in St. Luke's, Presbyterian and Passavant Hospitals.

It also included the supervision of undergraduate and graduate seminary students in Chicago area hospitals and work with student nurses, a program of instruction and discussion.

Covert Methodist to Hold Bible School

The Covert Methodist Church will begin its annual Daily Vacation Bible School at 9 a.m. Monday. It will continue through July 20. Sessions will be dismissed at 10:30 a.m. convening Monday through Friday of each week.

The theme of the school will be "Adventuring with Christ" under the supervision of Mrs. Hugh Alden. Sub topics will be "Children of the King," "Friends of the King" and "Knights of the King."

Children not enrolled in another Bible School are urged to attend the one at Covert Methodist Church according to the pastor, the Rev. C. Warren Wilson.

Denver Expects Growth

DENVER (AP) — Denver's metropolitan area will have a population of one million by 1965, the Chamber of Commerce research division predicts. The chamber said a "conservative" projection of present trends indicates the population will hit 900,000 by 1960 and will top the million mark by 1965. The current population is 775,000.

EVANGEL TEMPLE
385 East Wilson
Non-Denominational Full Gospel
Sunday School, 9:45 A. M.
Worship, 11:00 A. M.
Evangelistic Service Sunday Evening, 7:45 P. M.
Geoffrey Day, B.A.B.T.H. Pastor

Lake St. Church of God
Church School, 9:45 A. M.
Morning Service, 11:00 A. M.
Y. P. Service, 6:30 P. M.
Evening Service, 7:30 P. M.
Prayer Service and Bible Study, Tuesday, 7:30 P. M.
Rev. Paul Cooley, Pastor 88 Orton

PERRY PARK BAPTIST CHURCH
Baltimore and Cameron
Opp. Emerson School
Sunday School, 10:00 A. M.
Morning Worship, 11:00 A. M.
Youth and Children's Church 11 A. M.
Young People, 6:15 P. M.
Evening Service, 7:30 P. M.
Rev. Hilding Bihl, Pastor
Ph. 2-3225

Highland Congregational Church
½ Block Off M-59 on Milford Rd.
Rev. T. B. Davis, Minister
11:00 a. m. Sunday School
11:15 a. m. Morning Worship. Sermon by Pastor

FIRST OPEN BIBLE CHURCH
1317 Joslyn
1 Block N. of Walton Blvd.
Sunday School .... 10:00 a.m.
Morning Worship .. 11:00 a.m.
Youth Service .... 6:45 p.m.
Evangelistic Service 7:45 p.m.
Wed. Prayer Meeting 7:45 p.m.
Build your home with us on the Open Bible
Rev. T. H. Staton, FE 2-8497

The Christian and Missionary Alliance Church
178 Green Street
(Near Orchard Lake Ave.)
Sunday School .... 9:45 a. m.
Sunday Worship ...11:00 a. m.
What the Bible Teaches About Holiness"
Evening Service .... 7:30 p. m.
"The Reality of Hell"
REV. G. J. BERSCHE, Pastor
BRANCH SUN. SCHOOL, 9:30 A. M.
230 N. Cass Lake Road

CHRISTIAN PSYCHIC SCIENCE CHURCH
30 Whittemore Street
7:30 P. M. Sun., Rev. Marshall, Rev. F. Cane.
Midweek Service Wed. July 11

FIRST PRESBYTERIAN CHURCH
WILLIAM H. MARBACH, EDWARD D. AUCHARD, GALEN E. HERSHEY, PASTORS
9:45 A.M. Church School and Morning Worship
Rev. G. E. Hershey, Preaching
11:00 A.M. Morning Worship and Church School
Rev. William H. Marbach, Preaching

Presbyterians Appoint Director

Mrs. Robert M. Hay Selected for Chairman of Publicity



MRS. ROBERT M. HAY

Mrs. Robert M. Hay of 1638 Beverly St., Sylvan Lake was recently appointed director of public relations for the Presbytery of Detroit by the General Council.

She was recommended by publicity chairman, the Rev. John C. Davies, pastor of St. Paul's Presbyterian Church, Livonia.

Mr. and Mrs. Hay with their daughter, Mary Sue, moved to Detroit in November 1955 from St. Louis where Mrs. Hay was a partner in the advertising agency of Gene Rison & Associates.

She attended Lindenwood College, St. Charles, Mo. and St. Louis School of Fine Arth at Washington University.

She is a past president of the Lindenwood College Evening Club of St. Louis and a member of the Women's Advertising Club of Detroit.

Mr. Hays is an engineer with the firm of Giffels & Vallet, Inc. Detroit, having been transferred from the Madison, Wis. office.

The Hays are members of the Presbyterian Church in Webster Groves, Mo. but expect to change their membership soon.

India's Taj Mahal Loses Portion of Ancient Wall

NEW DELHI (AP) — India's biggest tourist attraction, the 400-year-old Taj Mahal at Agra, is showing signs of age.

* * *

A portion of an outer courtyard wall collapsed recently. The wall, while a part of the general scheme of buildings at the Taj, is 300 yards from the main building, the mausoleum.

In this building, some plaster walls have small cracks and a few pieces of marble inlay are loose.

* * *

However, Indian archaeological officials at the Taj said the mausoleum is in no danger and that it is being kept under constant repair.

Church Party Crash Proves Social Flop

ST. LOUIS—An uninvited guest registered a social flop at a recent Friday night church social here although he was attired in formal black and white.

The invited guests — about 100 persons from a Sunday School group at Jewel Baptist Church — fled at once when he made his entrance.

The party crasher, disturbed by the commotion, showed his distaste in customary fashion and left an unpleasant calling card.

The church pastor, the Rev. Harold J. Fuggian, called the Humane Society to take the visitor into custody. Men of the church formed a work detail the next day so that, skunk or no skunk, Sunday services could be held as usual.

Swarms Appear Beekeeper Dies; at Funeral Rite

ADAMS, Mass. (AP) — A strange tradition, from the forgotten rural years when almost every family kept bees, was startlingly recalled after the death of John Zepka.

Throughout his life, Zepka had raised, worked with, and loved bees. He became widely known in the Berkshire Hills as a man who "had a way with them."

When the cortege reached the grave, mourners found the funeral tent swarming with bees—on the tent ceiling and clinging to floral sprays. They did not annoy the mourners — just remained immobile. Nothing like it had ever been seen here before.

Recalled was the tradition, "Telling the Bees," kept alive in the poetry of John Greenleaf Whittier and Eugene Field. It held that the bees must be told when a member of a family dies—and the hive draped with a shred of black—lest the bees leave their hive.

Share-Our-Surplus Plan Nets Results in Jamaica

The 122,000 Jamaican children fed one hot meal a day five days a week since last November through the Share Our Surplus program of Church World Service are showing great physical and mental improvement.

Their school attendance is better, their health has improved noticeably and they are doing better at their studies, according to school authorities.

The report on results of the program, through which Church World Service has already this year shipped in excess of 338,000 pounds of food valued at $121,756 was made last week at CWS's New York headquarters by Canon R.O.C. King, president of the National Christian Council of Jamaica.

More Ferry Service

CHARLEVOIX (AP) — The motorship Emerald Isle ferry schedule has been expanded to two trips daily between Charlevoix and Beaver Island, affording visitors a longer stopover period on the island which lies some 35 miles offshore in Lake Michigan.

FIRST METHODIST
S. Saginaw at Judson St.
Rev. Paul Hart, Pastor
SUNDAY MORNING SERVICE .....10 A.M.
"FOUR STEPS OF GOD"
CHURCH SCHOOL .....11:15 A.M.
NO YOUTH MEETING
Wednesday Night 7:30 P.M.
BIBLE STUDY and PRAYER FELLOWSHIP HOUR

9:45—SUNDAY SCHOOL
Classes for Everyone
11:00—MORNING WORSHIP
"A Welcome Message"
"GOD ANSWERS PRAYER"
6:45—Youth Fellowship Gospel Film
7:30—Evangelistic Hour Special Singing
FIRST UNITED MISSIONARY CHURCH
135 PROSPECT ST. — REV. O. P. EASTMAN, Pastor

Church of Christ
1180 N. Perry — Phone FE 2-6269
MILTON E. TRUEX, Minister
"THE HERALD OF TRUTH" WXYZ—Each Sun. 1:00 to 1:30 P. M.
7:30 P. M. Sunday Evening Service
FE 5-7642
7:30 P. M. Wednesday Eve. Service
9:30 A. M. Sunday Bible School
10:30 A. M. Sunday Worship
871 Robinwood Ave.



Pontiac Press Photo

COLLECTION MARKED FOR MIGRANTS — Boys and girls of the Oakland Park Methodist Church who are attending Vacation Bible School will use their daily collections for a home mission project. They voted to buy Bibles for the children who come to Michigan each summer with their parents to pick our fruits and vegetables. The Bibles will be given for distribution to the United Church Women who hold religious services at the migrant camps. Seated in the front row (left to right) are Donna Vollrath of Rundell street, Scot Galbraith of Rascob street and Judy Eastman of Kennet road. In the second row are (left to right) Connie Evert of Lenox street, Cathy Wethy of Mansfield street and Donna Davis of Lowell street. Jimmie Bay is taking the collection. This is a class of the intermediate group. Nearly 300 were registered for the study and handcraft sessions.

Rev. F. R. Tiffany Resigns From Bethany Baptist

The Bethany Baptist Church announces, with regret, that Rev. Fred R. Tiffany has resigned as pastor. He is now on a two-months leave of absence before the effective resignation date of Sept. 1.

* * *

Currently he is attending the National Experimental Clinic at Yale University, New Haven, Conn. being held during this month.

Rev. Mr. Tiffany came to Bethany in 1946. Since that time, the church has doubled in membership, having grown from 400 to over 800 members. The financial giving of the church has more than tripled in that time.

The major achievement has been the erection of the new sanctuary at a cost of $225,000. This was dedicated in 1954 and the church is now using the old auditorium for a Youth Fellowship Hall.

* * *

During the school season a full time director has been employed for the past two years to coordinate the youth activities, as there are nearly 150 young people attending youth services and on Sunday night.

The Rev. Mr. Tiffany has been active in civic affairs during his tenure at Bethany. He was for many years, chaplain of the Civitan Club, active in the Pontiac Pastors' Association, and helped institute the chaplains service at both hospitals in Pontiac.

He was one of the leaders in organizing the Pontiac Round Table of Jews, Catholics and Protestants and made a good will tour of the eastern states with three other clergymen sponsored by the National Conference of Christians and Jews.

* * *

In June he was given the honorary degree of Doctor of Humanities at Wilberforce University in Ohio.

Mrs. Tiffany has been an inspiration to the church members, in the teaching and dramatic work of the church. She has been supervisor of music of the Waterford Township schools and has written and directed their music festivals and pageants.

The church has shown progress in its missionary activity. The Crescent Hills Baptist Church was established with the help of the Bethany Church, under Rev. Tiffany's guidance.

* * *

The pulpit is being supplied on a temporary basis for the time being, but a pulpit committee has been chosen to select a new minister for the congregation. The quarterly meeting next week will have a preliminary report from this committee.



REV. FRED R. TIFFANY

Episcopal Church Announces Half-Hour Programs

The National Council of the Protestant Episcopal Church announces a half-hour discussion program on NBC-TV network on Sundays from 4:00 to 4:30 p.m.

The program deals with topics such as "You Can't Beat City Hall," "Christianity and Foreign Policy" and "Christ Died for Our Sins."

The Rev. Dana F. Kennedy, executive secretary of the Division of Radio and Television of the church is host all this month.

Quarter-hour dramatic or narrative presentations of the Church's evangelistic, missionary, educational and social activities will be broadcast during the weeks of July 23, July 30, September 3, 10 and 17 over 300 radio stations.

Sunday morning from 9:30 to 10 a.m. a worship service will be conducted by an Episcopal clergyman and choir over CBS radio network.

Church in the Money—Owns Marble Quarry

KNOXVILLE, Tenn. (AP)—Lebanon Presbyterian Church found the answer to its financial problems in its own back yard.

Shortly before 1900, a vein of light grey-pink marble was discovered in the church's 8½-acre lot. For 56 years, the church has leased the property annually for $300 plus royalties as a marble quarry.

"We couldn't have survived without it," said James Arthur, stated clerk of the church session.

STRANGE Tales ABOUT PROTESTANTS



Strange tales are being circulated about Bible-believing Protestants.

The rumor has been circulated that these Protestants do not belong to the "true church." It is being said that the Protestant faith started in the 16th century. You can hear it said that this Protestant faith was founded by "corrupt" leaders . . . and that they started a new kind of Christianity.

The Bible gives us an accurate account of how the Christian Church began. The early Christians obeyed Christ's command to "preach the Gospel to every creature." The Bible says they "went everywhere preaching the Word." As a result, groups of Christians sprang up all over the known world.

These scattered groups of believers, independent of one another, were united only in their faith in the Bible message . . . that "Christ died for our sins according to the scriptures." (I Corinthians 15:3)

The Church in the first century was not an organization; it consisted of groups of individual believers. The true Church today is not an organization, nor a group of organizations. It is the total number of those who are believers in the Bible message of salvation.

The basis of membership in the true Church has not changed since the first century . . . it has never been by sacraments or by membership in any church organization . . it has always been by spiritual birth, as Christ explained to Nicodemus, "Except a man be born again he cannot see the kingdom of God." (John 3:3)

You may have other questions about the true New Testament Church, and about membership in a local Bible-believing church. Many of your questions are answered in an interesting FREE pamphlet which will be sent to you if you mail the following:

THE NATIONAL ASSOCIATION OF EVANGELICALS
Box 7411, Washington 4, D. C.
Please send FREE pamphlet (EA1)
Name.....
Street.....
City.....Zone.....State.....

Ft. Worth Chapel Tower of Hope

FORT WORTH, Tex. (INS)—Fort Worth's Crusaders Chapel is proving itself a tower of comfort and hope for the handicapped, many of whom did not attend other church services because of their afflictions.

* * *

The chapel is a dream come true for a handsome young former basketball player who now is paralyzed from the neck down.

He is Ronald Ballard, 23, of Fort Worth. Ballard is a former University of Houston student and has been paralyzed since he was in an automobile accident three years ago.

Ballard says after he was injured he became shy and self-conscious when he attended church in his wheel chair.

He believed many other handicapped persons felt the same way, and thus did not attend church.

Then, too, he reasoned, most churches have at least one flight of steps to climb up and down making it all the more difficult for the handicapped to attend services.

* * *

The Crusaders Chapel is located on a ground-floor room of the recreation building of Fort Worth's Sylvania Park.

The chapel is non-denominational and is sponsored by Fort Worth's Sagamore Baptist Church and the Tarrant Baptist Association.

REACH HANDICAPPED

Ballard says a main aim of the new organization is to reach persons who don't go to church because of their afflictions.

Another aim, he explains, is to have the handicapped participate in the work of the chapel.

The motto of the chapel is "Conducted by the handicapped for the handicapped."

One of Ballard's chores is obtaining transportation and making other arrangements for handicapped persons who wish to attend the services.

At a typical service the minister preached his sermon while he stood with the aid of crutches. The song leader performed his duties from a wheel chair.

A blind man, his seeing eye dog cuddled at his feet, listened intently Two physicall-fit ushers carried a disabled man to a seat before services began.

* * *

And a little girl, her small body shaking and twitching, sat and hungrily drank in the sermon and singing.



REV. R. J. KARNEY

Speaking Sunday at the Bethany Baptist Church will be the Rev. R. J. Karney, director of the town and country work in Michigan Baptist Convention. For many years he was pastor of the Howell Baptist Church. The service is scheduled for 11 a.m.

Luxembourg, one of the smallest independent countries in the world, covers an area of 999 square miles in northwestern Europe.

Camp for Handicapped

GREENVILLE (AP) — The Ionia-Montcalm County Unit of the Association of Retarded Children is sponsoring a camp for its handicapped charges at Tower Lake. The camp is the first of its kind in West Michigan and is open to all retarded children in the area above the age of 8 years. Camp dates run from Aug. 20 to Sept. 1.

In the Middle Ages many people believed that cats could speak and that witches talked with them.

Church Shares Charity Gifts

53 Cents of Each Dollar Given by Philanthrophy Goes to Religious Units

Fifty three cents out of every dollar given for philanthropy in the U.S. goes to religious groups, according to a report issued by the U.S. Department of Health, Education and Welfare.

* * *

In 1954 Americans gave a record $5,401,000,000 of which the Department estimated the churches and other religious agencies received $2,850,000,000.

The figure is a six cents on the dollar increase over 1952, the last previous year for which figures are available. About 47 cents out of each dollar went to religious groups or about $2,354,000,000 out of a total of $5,037,000,000 given during the year, the Department said.

The report indicates that Americans have steadily increased their philanthropy during the past 25 years. In 1930 gifts totaled $1,189 million. In the depression year of 1935 it dropped to $849 million. By 1940 it was up to $1,249 million—in 1945 it was $3,229 million and by 1950 gifts totaled $4,466 million.

* * *

Of the $2,850,000,000 received by church groups in 1954, the Department study estimates $1,762 million was spent on current operating expenses; $558 million on construction of new buildings; $270 million on church-supported welfare activities; $80 million on church-supported hospitals and medical institutions and $150 million for foreign mission work and overseas relief activities.

First Woman Given Methodist Clerical Rights

Mrs. Maud K. Jensen, the missionary to Korea who recently became the first Methodist woman to receive full clergy rights, says that she is "praying for wisdom and spiritual development" to serve the church better in her new relationship.

Mrs. Jensen, who is serving with her husband in Seoul, was admitted on trial to the Central Pennsylvania Conference by its unanimous vote on May 18. Her home is New Cumberland, Pa., and she previously had been ordained deacon and elder by the conference.

The way for Mrs. Jensen to become a conference member was cleared by the Methodist General Conference n May, when it voted that women might become full ministerial members of annual conferences on the same basis as men.

Pontiac Press Photo

VACATION BIBLE SCHOOL — Four students of the Vacation Bible School being held at New Bethel Baptist Church are (left to right) Jessie James of 47 Bagley St., Carol Ann White of 196 Crystal Lake Dr., Dianne Davis of 451 Branch St. and Eric Walker of 217 Crystal Lake Dr. They are filling out the questionnaire on the Bible lessons which they have been studying.

U.S. Farm Methods Benefiting Filipinos

MANILA—Philippine agricultural agents, whose organization has been patterned after the United States Agricultural Extension Service, are showing farmers how to increase crop yields by using better farming practices, implements, fertilizers, and plant varieties so food consumption can be increased.

* * *

In the past five years about 85 irrigation pump systems, carrying a controlled water supply to some 59,000 acres, have been installed. More are being put in and multi-purpose dams are being built.

* * *

Aid to more than 300 newly formed farm cooperatives with a total of more than 150,000 members is helping make possible farmer-operated warehousing, storage, and processing facilities for crops and products.

Show to Aid Hospital

DOUGLAS (AP)—Douglas Community Hospital will receive proceeds of the area's first water ski show, scheduled for Sunday on Lake Kalamazoo under sponsorship of the Hospital Auxiliary. A 14-member group from the La Porte, Ind., Water Ski Club is signed for the show.

United Presbyterian Churches

The Truth of God—Forbearance in Love

OAKLAND AVENUE
Oakland at Cadillac
Theodore R. Allebach, Pastor
Bible School .....11:20 A.M.
Worship .....10:00 A.M.
"A VACATION AS AN INVESTMENT"
Youth Fellowship .. 6:30 P.M.
Evening Service .... 7:30 P.M.
Wed. Prayer Meeting 7:30 P.M.

JOSLYN AVENUE
Joslyn at Third
Edmund I. Watkins, Pastor
Bible School ..... 9:30 A.M.
Worship .....10:45 A.M.
Youth Fellowship .. 6:30 P.M.
Evening Service .... 7:30 P.M.
Wed. Night Prayer Meeting ..... 7:30 P.M.

AUBURN HEIGHTS
3456 Primary Street
J. Harvey McCann, Pastor
Bible School .....10 A.M.
Worship .....11:15 A.M.
"THE MARKS OF JESUS"
Youth Fellowship ...6:30 P.M.

DRAYTON PLAINS
W. J. Teeuwissen, Jr., Pastor
9:45 A.M. Bible School
11:00 A.M. Worship Service
Pastor Preaching
6:30 P.M. Youth Groups
7:30 P.M. Evening Worship
Wed., 7:30 P.M.
Prayer and Study Hour

AVONDALE BAPTIST CHURCH
2155 Auburn Rd., Near Crooks
10:00 A. M. Sunday School
11:00 A. M. Worship Hour
Rev. Richard DeGrow, Pastor

FIRST CHURCH OF THE BRETHREN
46 N. Roselawn
"It Is In Willing to Do God's Will We Discover God"
Sunday School 10 A. M. — Morning Message by the Pastor 11 A. M.
Special Music and Singing
Evening Evangelistic Service 7:00 P. M.
Bible Study and Prayer Meeting, Wednesday, 7:30 P. M.
LeRoy Shafer, Pastor

WESLEYAN METHODIST
67 NORTH LYNN STREET
10:00 SUNDAY SCHOOL
11:00 WORSHIP
W. Y. P. S. 6:45 P. M.
EVANGELISTIC 7:30 P. M.
Rev. C. D. Friess, pastor

GOODWILL GENERAL BAPTIST CHURCH
2287 Auburn Rd. — ½ Mile West of Crooks Road
Sunday School, 10 A. M. Worship Service, 11 A. M.
Wed., 7:30 P. M.—Evening Worship, Sat., 7:30 P. M.
S. S. Supt. Minnie Hobgood Pastor Rev. Billy Brown

FAITH BAPTIST CHURCH
CAI Building—5460 Williams Lake Road
Sun. School 11 a. m. Morning Service 11 a. m.
"AFTER DEATH — WHAT?"
Evening Service 7:30 p. m. "THE AXE WAS LAID AT THE FOOT OF THE TREE"
AL KASTEN, Pastor MA 8-1160



FIRST ASSEMBLY of GOD
210-216 N. Perry St.
REV. W. WIBLEY, Minister
- A Forceful Evangelistic Program
- A Pastoral Ministry to Meet Your Need
- A World-Wide Missionary Program
- An Aggressive Sunday School



SUNDAY SCHOOL .....9:45 A. M.
MORNING WORSHIP .....11:00 A. M.
EVANGELISTIC RALLY .....7:45 P. M.
RADIO: WPON, SUNDAY .....8:00-8:30 A. M.
"Visit the Church of the Old Fashioned Gospel"

CENTRAL CHRISTIAN CHURCH
347 North Saginaw Street
CHAS. D. RACE, Pastor FE 4-0239
BIBLE SCHOOL ..... 9:45 A. M.
MORNING WORSHIP .....11:00 A. M.
EVANGELISTIC HOUR ..... 7:30 P. M.
WED. PRAYER MEETING at the Church ..... 7:30 P. M.
YOUNG PEOPLE—MAKE CAMP RESERVATIONS BY CALLING FE 4-0239

CHURCH OF CHRIST
87 Lafayette
Sunday Morning .....11:45 A. M.
Sunday Evening ..... 6:00 P. M.
Saturday Vocal Music Lessons and Song Drill ..... 7:30 P. M.
FE 7-0226 FE 5-1993

FIRST SPIRITUALIST CHURCH
16 CHASE STREET
Evening Service .....7:30 P. M.
Rev. Peter Evert, of Fenton, President of M.S.S.A. of Churches
Tuesday, July 10, Silver Tea 8:00 P. M.
Open Formu Wednesday, 7:30 P. M.

CHRISTIAN SCIENCE
SUBJECT FOR SUNDAY
"SACRAMENT"
Sunday Services and Sunday School 11:00 A.M.
Wednesday Evening Service, 8 P.M.
Reading Room 2 East Lawrence Street Open Daily 11 A.M. to 5 P.M. Friday to 9 P.M.
FIRST CHURCH OF CHRIST, SCIENTIST
Lawrence and Williams Streets
HOW CHRISTIAN SCIENCE HEALS
"HEALTH REGAINED BY DISCOVERING GOD"
Station CKLW—800 Kc Sunday 9:45 A.M.

Emmanuel Baptist Church
Telegraph Road at Orchard Lake Ave.
Departmentalized Sunday School for All Ages



Auditorium
Bible Class
10:00 A. M.



Broadcast Over WCAR 10:15 - 10:45
AIR-CONDITIONED AUDITORIUM
MORNING SERVICE 11:00 A. M.
EVENING SERVICE 7:30 P. M.
Dr. Jim Mercer
Speaker at All Services
Special Music Sunday Evening Service by
Bob Jones Musical Ensemble
BAPTISMAL SERVICE
Sunday School Attendance Last Sunday—966
DR. TOM MALONE

Mid-Summer Weddings Mark First July Weekend

Beverly Flanders Wears Tulle Gown

St. Michael Church was the setting for the wedding of Beverly Ann Flanders and L. Michael Slivensky. The Rev. William Immel celebrated the 10 o'clock Nuptial Mass this morning.

The bride's parents are the Mr. and Mrs. T. R. Flanders of James K boulevard. Mr. and Mrs. L. P. Slivensky of West Huron street are Michael's parents.

Panels of accordion-pleated nylon tulle, accented the bridal gown of embroidered nylon tulle. Short sleeves, a portrait neckline and a basque waistline were features of the fitted bodice.

The skirt fell into a fan-type chapel train. The bride's fingertip veil of illusion was secured by a seed pearl crown, and she carried a white orchid and stephanotis on a prayerbook.

* * *

Carol Flanders, sister of the bride, was maid of honor. She wore a pale orchid silk Shantung dress with a round neckline, short sleeves, a princess waistline and a bouffant skirt. Her headpiece was of assorted spring flowers, and she carried a bouquet of matching flowers.

OTHER ATTENDANTS

Jane Tuohy and Mrs. Paul Holbel, sister of the bridegroom, were the other bridal attendants. Their aqua dresses were identical in style to the maid of honor's.

* * *

Serving as best man was James Niebauer, and ushers were Robert Flanders, brother of the bride, and James Brown.

A breakfast was served at Rotunda Inn for members of the wedding party and the immediate families following the ceremony. A reception was held in the afternoon at the CAI Building in Waterford.

For the ceremony, Mrs. Flanders wore a blue silk dress with white accessories and a corsage of white shattered carnations centered with yellow roses.

* * *

Mrs. Slivensky wore a white and aqua jersey dress with white accessories and a corsage of white shattered carnations centered with Talisman roses.

TRAVELING COSTUME

For traveling to northern Michigan, the bride wore a blue sheath dress with white accessories and the white orchid from her bridal bouquet.

* * *

Out-of-town guests attended from St. Joseph, Mo., Arlington Heights, Ill., Chicago, Detroit and Lansing.



Beverly Ann Flanders and L. Michael Slivensky were married in a Nuptial Mass at St. Michael Church this morning. Her parents are Mr. and Mrs. T. R. Flanders of James K boulevard and his parents are Mr. and Mrs. L. P. Slivensky of West Huron street.

MRS. L. MICHAEL SLIVENSKY



To honeymoon in the Southern states are Mr. and Mrs. Louis E. Fairbrother, who were married this morning at St. Benedict Church. The bride is the former Barbara Ann Lawless, daughter of Patrick J. Lawless of Pioneer drive. Louis is the son of the John R. Fairbrothers of Edna avenue.

MRS. LOUIS E. FAIRBROTHER

Sally Pulver Speaks Vows in Morning

In an 11 o'clock ceremony this morning at Kirk in the Hills, Sally Lee Pulver became the bride of Robert A. Davis. Three hundred guests witnessed the service performed by Dr. Harold DeWindt.

* * *

The bride, the daughter of Mr. and Mrs. Roy Pulver of Greenlawn drive, wore white organdy appliqued with Liseaux lace. The gown, styled on princess lines, was designed especially for the bride.

The fitted bodice featured a shallow neckline and short sleeves, and the waltz length skirt gradually fell into a chapel-length train.

A looped cap held her veil of illusion. Lilies-of-the-valley, white sweetheart roses and fleur de amour formed the bridal bouquet.

* * *

Cheryl Huff of Akron, Ohio, was maid of honor. Bridesmaids were Mary Drake, Nonette Gunther and Helene Von Steuben of Bethlehem, Pa.

WHITE OVER GREEN

They wore white embroidered nylon underlaid with apple green tulle and satin. The waltz-length bouffant frocks were trimmed in green satin. They carried bouquets of peach glamellias and Johanna Hill roses.

* * *

Robert, the son of Mr. and Mrs. H. Ralph Davis of Fort Wayne, Ind., asked Victor C. Tannehill, also of Fort Wayne, to serve as best man.

Ushers were Joseph A. Henry Jr. of Fort Wayne, Donald Pulver, brother of the bride, Mark White of Mansfield, Ohio, James Pearce of Toledo, Allen Satow and Brooks Robertson.

A breakfast and reception was held at the Elks Temple immediately following the service.

* * *

For her daughter's wedding Mrs. Pulver wore a tan taffeta gown with matching organza duster, turquoise accessories and a corsage of turquoise glamellias.

GOWNED IN BLUE

Mrs. Davis chose a dress of pavillion blue lace over matching taffeta with mauve accessories and a corsage of mauve glamellias.

* * *

The bride attended Wittenberg College, Springfield, Ohio, and is now a student at Elmhurst College, Elmhurst, Ill.

Robert is a graduate of Wittenberg College and is now attending Chicago Lutheran Theological Seminary in Maywood, Ill.

For traveling to Niagara Falls, the bride changed to a brown sheath with a white jacket, white accessories and a corsage of orchids and fleur de amour. The newlyweds will make their home in Maywood.



Mr. and Mrs. Robert A. Davis were married this morning at Kirk in the Hills. The bride, the former Sally Lee Pulver, is the daughter of Mr. and Mrs. Roy Pulver of Greenlawn drive. Robert's parents are Mr. and Mrs. H. Ralph Davis of Fort Wayne, Ind.

MRS. ROBERT A. DAVIS

Organdy Gown Selected by Barbara Ann Lawless

Before an altar banked with white roses, feathered carnations and stephanotis, Barbara Ann Lawless became the bride of Louis E. Fairbrother this morning at St. Benedict Church.

* * *

The Rev. Richard W. Thomas celebrated the 10 o'clock Nuptial Mass in the presence of 150 guests.

Barbara is the daughter of Patrick J. Lawless of Pioneer drive and Louis is the son of Mr. and Mrs. John R. Fairbrother of Edna avenue.

For the ceremony, Barbara wore a blossom white waltz-length gown of organdy with short sleeves and an elongated basque waistline. The neckline was outlined in scallops.

A tiara headpiece trimmed with seed pearls secured her shoulder-length veil of illusion. Her flowers were white roses, feathered carnations and ivy.

Janet Marie Lawless was her sister's only attendant. Her gown was of white embroidered organdy over yellow taffeta. She wore a yellow picture hat and carried yellow roses, feathered carnations and ivy.

ATTEND BRIDEGROOM

James Schuster was best man, and ushers were Martin Cronan and Peter Tenuta.

Margaret Jean Lawless, sister of the bride, sang the bridal recital.

A wedding breakfast was served at Devon Gables for members of the bridal party and immediate families following the ceremony. An afternoon reception was held at the Lawless home.

The bride is a graduate of Mercy College School of Nursing, Ann Arbor Branch, and Louis is a graduate of the University of Detroit Law School.

* * *

For her going-away-outfit, the new Mrs. Fairbrother selected a pale blue cotton dress with lace inserts and white accessories. Her corsage was of white roses. Following their honeymoon through the Southern states, the newlyweds will reside on Sylvan Shores drive.

* * *

Out-of-town guests attended from Indianapolis, Detroit, Ann Arbor, Holland and Grand Rapids.



NANCY JONES

Name Winner of Scholarship at Will-O-Way

Nancy Jones is the winner of the Will-O-Way Apprentice Theater Scholarship. Sponsored by the Birmingham Women's Club, she will attend the seven-week session at the theater.

* * *

A native Detroiter, 20-year-old Nancy attended Redford High School, but found it necessary to drop out after her first year and to provide financial aid for her family. She is completing her high school work in night classes.

She first became interested in the theater about five years ago. Her first public appearance in the entertainment world was at the age of 12 when she read one of her own poems on a radio program.

* * *

Her first stage experience was with the Bell Drama Group, under the direction of Mayo Partee. Nancy starred in the group's production, "The Lovely Margaret."

Jeanne Cote Wears Lace for Wedding

A gown of Chantilly lace was worn by Jeanne D. Cote for her marriage to Frank Karhoff June 30 in St. Benedict Church.

* * *

The bride is the daughter of Mr. and Mrs. William Grobbel of Cruse street and Frank is the son of Mr. and Mrs. Frank Karhoff of Durand.

Irene Comps was maid of honor. Bridal attendants were Mrs. Jesse Karhoff and Joanne Cote. They wore ballerina-length gowns of blue, pink and yellow, respectively.

Robert Klech of Durand was best man. Ushers were Donald Karhoff and Eugene Karhoff, also of Durand.

* * *

Following an evening reception, the newlyweds left for their honeymoon on Mackinac Island. They will reside in Durand.

Betrothal Revealed

Mr. and Mrs. Wallace Joyner of Garland avenue announce the engagement and approaching marriage of their daughter, Gayle Sharen, to Leslie M. Hartzman, son of Mr. and Mrs. Clarence M. Hartzman of Monterey boulevard. They will be married Aug. 31.

Guests, Travel Highlight the Days of Midsummer

Kenneth Goffs Are Entertaining Her Parents From Van Nuys, Calif.

Mr. and Mrs. Albert E. Chesley of Van Nuys, Calif., are visiting at the home of their son-in-law and daughter, Mr. and Mrs. Kenneth Goff of Henry Clay avenue. The Chesleys will be in the city for about three weeks.

* * *

Mrs. Byron Stephens and children, Michael and Cheryl, of Arlington, Va., are visiting her parents, Mr. and Mrs. Harold Hackett of Delaware drive.

Cheryl celebrated her sixth birthday Friday complete with birthday cake and a party.

* * *

Mr. and Mrs. Carl Brown and children, Susan and Tommy, recently returned to their Canterbury drive home after visiting her father, P. J. Eschbach, in Paulding, Ohio, and other relatives in Toledo.

* * *

Visiting at the home of Mr. and Mrs. Carl Hoffmann on Sashabaw road are his brother-in-law and sister, Mr. and Mrs. E. A. Kelsling, and son, Larry, of Pittsburgh, Pa.

* * *

Mrs. John Kiltie of Bloomfield Hills entertained a group of friends for luncheon Thursday at Oakland Hills Country Club.

* * *

After completing the job of moving into their new home in Colonial Hills, Mr. and Mrs. Owen Batzloff are enjoying a two week vacation at their cottage near Grayling.

* * *

Clara Megredy of Cottage street will return to her home Sunday. During the past week she has been visiting at the home of Mrs. J. A. Tourville in Munising.

* * *

Mr. and Mrs. A. S. Shockley of Long Beach, Calif., are visiting at the home of their son-in-law and daughter, Mr. and Mrs. Roy Pulver of Greenlawn drive.

* * *

Chief warrant officer George O. Turley, with Mrs. Turley and their family are visiting at the home of her parents, Mr. and Mrs. Frank Terry of Judson street.

The Turleys have made their home in Newfoundland for the past three years. Following their two week visit here they will travel to Oakland, Calif., where warrant officer Turley will be stationed with the U. S. Air Force.

* * *

Mr. and Mrs. Walter Holland of Traverse City are receiving congratulations on the birth of a daughter, Miriam Bess, June 22.

Grandparents of the infant are Mr. and Mrs. Samuel Stein of Going street and Mr. and Mrs. Samuel Holland of Flint.



RAYMOND D. PARMENTER

Raymond Dean Parmenter, son of Mr. and Mrs. Kenneth Parmenter of Prairie Lawn drive, recently received his bachelor of arts degree with honor from Michigan State University.

Go Driving in High Style

NEW YORK (INS) — The girl who's invited to dash about in an open sports car next winter has to be dashingly dressed, too.

No sedate lap rugs, please. Take an auto robe you can wear.

There is just such a garment: An auto robe coat designed especially for breezy sports car motoring.

It's the brainchild of furrier Charles Aronowicz of New York, who obviously thinks a ride in those low-slung open foreign sports cars merits clothing to match.

He's made a car robe coat that keeps you furry-warm from shoulder to shin, but provides the same lack of bulk for sitting a lap robe gives.

The coat is sleeveless, zipped all the way up the front, and has a split seam from waist to hem in back.

You wear it straight when stretching your legs; in the car, you button each side to your front pockets so that there's no bulge under your hips.

* * *

Aronowicz makes the coat corduroy outside, hamster fur inside. These hamsters are not the cute little things you petted in the school lab; they're bigger rodent cousins. Even so, it takes 75 of them to line the coat.

The car robe coat is priced at $80. That's cheap, says Aronowicz, when you consider the price of those foreign cars.

Mrs. Raymond Boone Honored at Shower

Mrs. Jack Chettleburgh of Starr avenue entertained recently at a pink and blue shower honoring Mrs. Raymond Boone.

* * *

Invited guests were Mrs. Mildred Wilson, Mrs. Carlton D. Kaiser, Mrs. James Boone, Mrs. Dale Kaiser, Mrs. William Spadafore, Mrs. William Bullock and Mrs. Samuel Ledger.

Completing the guest list were Mrs. George Bryan, Shirley Bryan, Mrs. Emery Holcomb, Mrs. James Parsons, Mrs. Jerle Head, Mrs. George Gaylock, Mrs. Charles Steeber, Mrs. Wesley Johnson and Mrs. Russell Vessells.

Honor Stacey Skelton

The luncheon honoring Stacey Skelton, who is retiring as director of the Michigan Crippled Children's Commission in Lansing, will be held July 14 at the Elks Temple. On the planning committee are Clarabelle Amidon, Geraldine O. Sloan and Mrs. Russell C. Perkins.

Shower Honors Francine Brown

Mrs. Gordon Booker was hostess at a miscellaneous shower Thursday evening in her home on North Avery road honoring Francine Brown, who became the bride of Glen Gidcumb today.

* * *

Guests were Mrs. Norman Brown, Sandra Brown, Mrs. J. Allen Brown, Virginia Flath, Vivian Kemper, Kristi Kemper, Mrs. Forest Bouck and Mrs. Hal Shoup.

Completing the guest list were Beverly Nicholson, Nancy Gordon, Carole Wyckoff, Pat Konzer, Betty Studt, Velma Barnard, Joan Dequis, Marcille Shell and Mrs. Edith Lewis.

How Does Bride Give Address?

Put It on Reception Invitations Beneath the R.S.V.P

By EMILY POST

A reader writes me as follows: "If it is incorrect to write a return address on the envelope of a wedding invitation, as you say it is, unless there is doubt about the correct address, how do guests invited to the reception, who are friends or relatives of the bridegroom but strangers to the bride, know where to send their replies, or wedding presents? I would very much appreciate hearing from you on this matter."

Answer: If the bride's address is unknown to many of the wedding guests, correctly her address is put under the R.S.V.P. on the reception invitations. For example: R.S.V.P to
10 Elm Street

"Dear Mrs. Post: For the last few years I've been dreaming of going abroad, but now that I have enough money saved, I can't find anyone to go with me.

"I don't mind going alone but my mother thinks it would be improper for a young woman to take such a trip by herself. I am 25 years old. What is your opinion?"

Answer: My advice is to go to an established travel bureau and join a conducted tour to the places that you want to visit. For a young woman alone this is a perfect solution.

Rx for keeping white nylon lingerie white is the same as that for keeping white cotton gloves white: Frequent launderings in hot water with lots of white soap suds.

They Don't Help

Many short women have the notion that high heels make them look taller. This is quite untrue. They merely throw the entire body out of balance. There are three ways for a short, plump woman to appear taller: 1. exercise; 2. diet; 3. perfect posture.



From Harvey Berin's summer collection is this town dress of black and white checked cotton. Black accents are in the linen undercollar, bow and patent leather belt. Beaded lace provides a frosty touch to the sleeveless bodice.



Inexpensive, but crisp and new accessories can brighten a wardrobe. The principal ingredient is imagination in using these items to perk up your looks. An abbreviated knit jacket (left) in white goes over your dresses as a summer shoulder cover-up. An embossed eyelet dickey (center) fills in V necks or suits, and adds a crisp white note to dark color fashions. Drape it, wrap it or let it float, but the silk square (right) is as summery as a pansy. Polka dots give interest to solid colored outfits.

Spadea's american designer pattern



1269
by Varden Petite

© 1956 Spadea Fashions Inc.

Empire Waistline Lends Height to Petite Figures

The empire waistline might have been invented for the petite woman since it is a line that elongates the figure, gives a long-legged look.

This version by Varden Petite offers yet another heightening detail—the wide V neckline both front and back, a line that seems to slim necks.

The empire emphasis is arrived at with a high-riding bias fold stitched to the body and with a separate bow. The short shoulder sleeves feature button trim set back from the loose lap that folds over front to back.

A custom-cut pattern that is accurate to the nth degree, it includes an instruction sheet so thorough and easy to follow that even a beginner can master professional finishing.

Make it in pique or linen, shantung, novelty cotton, faille, crepes either silk or wool, ottoman or peau de soie.

Sizes	Bust	Waist	Hips Inches	Length From Nape of Neck to Waist
10	34	25	33	16
12	35	26	36	16¼
14	36½	27½	37½	16½
16	38	29	39	16¾
18	40	31	41	17

Size 12 requires 3⅝ yards of 36-inch material for dress. To order Pattern 1269, state size, enclose $1. Airmail handling requires 25 cents extra.

Address American Designer Patterns, P. O. Box 535, G. P. O. Dept. P-6, New York 1, N. Y.

The 144-page Pattern Booklet XII costs 50 cents. If paid by check add four cents.

* * *

(Next week look for Spadea's American designer Pattern by Claire McCardell.)

(Copyright 1956)

Test for Bacon

Top quality bacon is about 50 per cent fat, 44 per cent lean and about 6 per cent rind. It should be creamy white and well streaked with lean which is bright pinkish-red in color. Michigan State University home economists say that bacon that is too lean may not be

White Sheaths Good

The white linen sheath is the dress that will be seen everywhere all summer long, particularly in the embroidered versions. Top it with a cardigan for the air-conditioned spots.

Summer Calls for Extra Grooming

By JOSEPHINE LOWMAN

It takes more effort to be well groomed in summer than it does in winter. The reasons for this are evident. Increased perspiration poses a problem and wilting weather makes it difficult to keep our clothes looking crisp and fresh.

* * *

White and pastel colors show the least bit of dirt or dust, hair is less manageable and clothes wrinkle more readily.

Many women fail to change their beauty routines in order to meet demands of hot weather. If you use a deodorant several times a week in cold weather you will need it once a day or more on hot days.

Two baths a day are better than one, and bath salts and bath powders, which seemed luxuries in cold weather, are necessities when the thermometer climbs.

* * *

Colognes are pleasant, especially if you buy one with a light fragrance. These are particularly refreshing and cooling when they are applied on the inside of the wrist, at the temples, under the chin and in the crooks of the elbows.

DON'T RUSH ABOUT

Remember that rushing heats you up. Try to live a lazier, easier pace during the summer months. This usually is easier to do anyway because many of the winter club meetings and activities are disbanded until fall.

Although you will not believe it until you try it, exercise is cooling. Even though mat exercises may not appeal to you in warm weather, you will stand the heat a lot more comfortably if you work up good perspiration once a day. Follow this with a tepid bath and finish off with a cool shower and dusting powder.



Although you will not believe it until you try it, exercise is cooling.

Special care should be given to keep the legs entirely free from hair since we so often go without stockings during these months.

Extra attention to the above suggestions will keep you much more attractive and comfortable during these red hot days.

If you would like my free leaflet "Exercises for Relaxing" send a stamped, self-addressed envelope with your request for leaflet No. 24 to Josephine Lowman in care of the Pontiac Press.

Clean Raincoat Before Storing

Rainwear, including the coat, hat and umbrella, should be washed or swabbed clean before going back into the closet or it will provide a nasty shock the next time it's needed.

* * *

If the coat is really dirty, it should be pre-treated before washing, at pockets, collar and hems. Suds on a vegetable brush does it. The hat should be swabbed inside and out. After washing, all are rinsed and allowed to dry.

Color Prints, Slides

Color photography is a fairly expensive hobby and you should know how to protect your slides and color prints.

* * *

They will keep for many years if protected from prolonged exposure t ostrong light, high temperature, high humidity and fumes.

Color transparencies should be stored under cool, dry, clean air conditions.

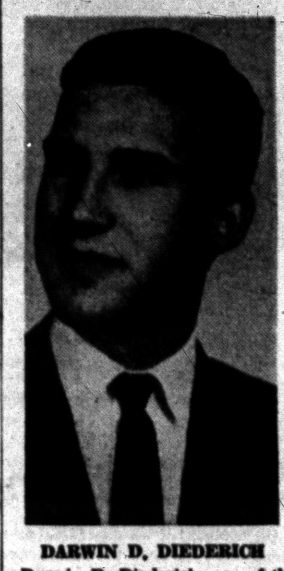

DARWIN D. DIEDERICH

Darwin D. Diederich, son of the Donald Diederichs of Lakewood drive, is a recent graduate from Michigan State University, with a degree in mechanical engineering. He is affiliated with Delta Sigma Phi fraternity.

Furniture Features Felt

CHICAGO (INS) — Women who like felt in hats and skirts now can have it on furniture, too.

Felt is being used for the first time as the covering for modern seating pieces at the International Home Furnishings Market in Chicago.

Treated to be water repellent, the felt covers straight line couches, upholstered chairs and round ottomans. It comes in a range of colors—pool hall green, black, red, cocoa, blue and orange. Only white is missing from the felt spectrum.

Besides the odd use for an old material, the manufacturer has brought it out on some unusual pieces, too. Huge ottomans, five feet across, appeared with backs in the collection. Explanation from the manufacturer: "Most people sit on ottomans instead of using them as foot rests nowadays."

For people who like to watch TV together, there is a contour chaise that is 36 inches wide, compared with 17 inches for the average pull-up chair. It's meant to be occupied by two people and it can—provided they sit side by side and don't move a muscle. It sells for 99 dollars.

Soothe Tired Feet

Try this toe trick. Soothe and cool cramped, burning feet by placing a cotton ball soaked in good quality witch hazel between the toes. Just the thing after a long shopping tour in tight shoes. This is also the logical time for a pedicure touch-up.

Pay Dividends

Devoting five minutes a day to exercises and another five to brushing your hair can pay off enormous dividends. It's impossible to look slick if you've allowed yourself to develop lumps and lifeless-looking hair.

Open Tonight
'til 9 P. M.
Sunday 2 to 5
•
JULY CLEARANCE
Savings to 65%
PARKING REAR of STORE
Alvin's
Huron at Telegraph

Near-Tragedy Often Inspires Hobby

By ANNE HEYWOOD

It's a sad commentary on human nature that most of us won't lift a finger until there's no escape, until our back is to the wall.

* * *

We won't go on a diet until we're practically bursting out of our clothes and the doctor warning us gravely.

We won't undertake a new project until we desperately need the money, or are out of our minds with boredom.

Behind most successful money-making projects which women begin in their homes is some tragedy or near-tragedy which forced them into it.

* * *

And the truth is, they could do it and get the benefits from it without suffering the tragedy in the first place. Unfortunately, they won't.

BABY BLANKETS

"I have thought of that often," Mrs. L. told me. "I make babies' blankets and carriage robes — darling ones, if I say so myself. I design them and sell them through our nicest infants' wear shop.

* * *

"But I doubt if I ever would have done it if I hadn't been in a bad auto accident!"

Mrs. L. went on to tell me that she was in a wheelchair for 10 months, not sure whether she'd ever walk decently again.

"It was a terrible period; the monotony soon became unbearable.

* * *

"I've always liked to sew, so I began making a blanket for my new grandchild. It came out nicely and it did help pass the time. So I made some more, for friends' children.

ORIGINAL DESIGNS

"After a while I got bored with doing the same old designs, so I began to make up some new ones of my own. They came out pretty well and I kept working on them, just to keep my mind off my troubles.

* * *

"My husband took some samples to an infants' wear shop. The proprietor liked them and said they would handle them on a commission basis.

"Along about then, I had a new operation. As a result, I have full use of my legs and can get around as well as the next one.

Mrs. L. concluded, "I've kept up my sewing and have a nice little business. But how awful to think that I had to have such a terrible experience just to get me doing something!"

(Copyright 1956)

Different Viewpoint

Ever wonder what last summer's clothes have been doing in that closet all winter? They look so funny. Well, actually, they haven't changed. But your eye, used to new fashions, has.



The back-buttoning Caraco emphasizes chestiness. The cardigan-front closing is easier to wear if you have a bosom problem.

Shorter jackets represent top fashion news in costumes, offered in great variety. Caraco is the newest short jacket if upper torso is perfect. Another leading jacket and kind to bosom problems is semi-fitted with fold front closing.

Add Mystery, Excitement With Silk Trenchcoat

NEW YORK (INS) — Want to look mysterious as a private eye and dashing as a foreign correspondent on your next evening date?

Easy, just get yourself a trenchcoat . . . a transparent trenchcoat.

Miss Chapman picks the masculine trenchcoat as the thing to add allure and enticement for girls. And since she makes her trenchcoats of transparent black silk organza, they certainly add something.

Miss Chapman's new evening "trenchcoat" is cut exactly like the real thing and covers a lady from neck to hem and to the wrists, as well. The covering, however, gives an amazingly nude effect, because you can see through every part of the coat except the buttons.

The designer's creation costs $125, and is meant to be worn over slinky strapless sheaths of black silk.

Fresh Batch of Suds Best for Aluminum

Instead of washing aluminum pots and pans in the same soap or detergent suds used washing dishes, start with a fresh batch of hot suds.

A home economics expert explains that any invisible film of grease left on an aluminum pan causes the bottom surface to burn or discolor excessively when it's used again.

Variety in Rain Togs

Wear for wet summer days now comes in an astonishing variety of color, fabrics and design. Raincoats are flower-printed, bulky-knit, plaid or polka-dotted. A cotton raincoat comes with a slim skirt. The cotton knit coat follows the winter trend of the overgrown sweater.

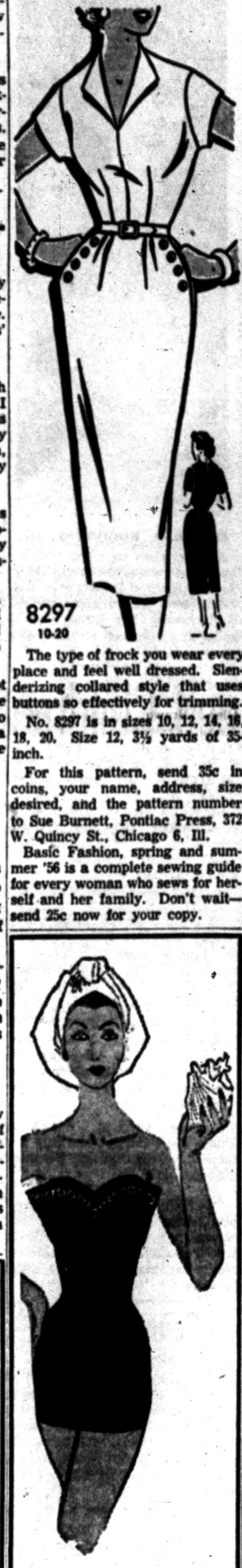

8297
10-20

The type of frock you wear every place and feel well dressed. Slenderizing collared style that uses buttons so effectively for trimming.

No. 8297 is in sizes 10, 12, 14, 16, 18, 20. Size 12, 3½ yards of 35-inch.

For this pattern, send 35c in coins, your name, address, size desired, and the pattern number to Sue Burnett, Pontiac Press, 372 W. Quincy St., Chicago 6, Ill.

Basic Fashion, spring and summer '56 is a complete sewing guide for every woman who sews for herself and her family. Don't wait—send 25c now for your copy.

TIME TO CALL
FOR YOUR SUMMER RUG CLEANING
Let us help brighten your home by having your rugs cleaned by NEW WAY . . .
Our prompt service is sure to please you.
9x12
Domestic Wool Rug
$5.95
small additional charge for sizing
FEderal 2-7132
NEW WAY RUG
and CARPET CLEANING
42 Wisner St. Call FE 2-7132

One-Legged Man

We're looking for a one-legged man with ambition. Must own a good car and be able to drive.

Will provide complete schooling with all expenses paid, plus adequate salary and bonuses. Earnings increase each year automatically.

Sales experience not required but must be able to meet the public. For interview, phone Mutual of Omaha . . .

MI 4-6602

P.S. We are also looking for a two-legged man who meets the above qualifications. Ask for me . . .

Paul Williams

CALL MAple 5-4601
for asphalt paving
• DRIVEWAYS •
• City Streets • Parking Lots
FREE ESTIMATES
Ann Arbor Construction Co.
"Asphalt Paving Since 1920"



Smart Styling for Summer
Complete Cold Wave with Haircut
Easy way to be always neat — always beautiful. Don't miss this cool value!
7.95
Cold Wave – Big Value 5.25
APPOINTMENT NOT ALWAYS NEEDED
NEISNER'S Beauty Salon
Phone FEderal 8-1343
42 N. Saginaw St.
2nd Floor

Rose Marie Reid
JEWELS OF THE SEA
"TEMPO"... Fascinating rhythm for swim time! A crescendo of fashion sweeps you into a winged, embroidered duo-bra... one for fit, the other for flattery. And to soft-pedal any figure faults, trust Rose Marie Reid's inimitable way with shirring! Elasticized faille. 15.95
Nellie's
In Russ' Country Store
4500 Elizabeth Lake Road
Open Weekdays 10 A. M. to 10 P. M.
Sundays 10 A. M. to 9 P. M.



SPOTLIGHT SPECIAL
$8.95 Regularly! Big 10 Inch
Silverplated
GALLERY TRAYS
$6.95
Plus Fed. Tax
Blackinton . . . a name that's known wherever fine silver is sold . . . made these unusually good-looking, gallery trays with Ball Feet to protect your finest furniture. Heavily silverplated with pierced sides and chased bottoms . . . they're truly "heirloom" trays at a price anyone can afford.
Certified Gemologists
Registered Jewelers
American Gem Society
Connolly's
JEWELERS
16 W. Huron Street Phone FE 2-0294

County Schools Set Votes Monday for Trustees

Balloting, Registration Vie for Voters' Interest

School elections impending Monday rival last minute registrations for voters interest.

* * *

In Farmington, special issues in the August 7 vote are expected to draw more registrations by Monday evening's deadline, but in other towns usual interest in casting primary votes may bring out last minute line-ups in clerks' offices.

OXFORD

Oxford School District No. 5 will have its annual and perhaps final election from noon to 8 p.m. on Monday in the High School auditorium.

An election to consolidate Oxford with 11 surrounding districts will be held in about a month, as soon as petitions are signed.

* * *

Running to succeed themselves on the district board are Mrs. Gerda Houck, and Carl Buechler, for terms of three years each.

* * *

Also on the ballot is a proposition to increase board members salaries from five to ten dollars for incoming board members per legal meeting.

There will be no annual meeting as in former years. Financial reports will be published.

THOMAS

Annual school meeting of the Thomas District No. 2 Fractional will be Monday at 8 p.m. at Thomas School.

Election of a moderator and other important business is to be conducted.

BRANDON TOWNSHIP

The annual school election for Brandon Township schools will be held Monday, with the polls open from 7 a.m. to 8 p.m. in the band room of the high school.

Two persons will be elected to serve three-year terms on the board of education.

The annual meeting will follow the election, with time set for 8 p.m. in the Brandon gymnasium.

LAKE ORION

On Monday will be the annual meeting of the board of education beginning at 8 in the high school gym.

A state law allows school boards to drop these meetings if they desire but the Lake Orion Board decided to hold one this year to see if sufficient interest is shown to continue the public meeting in the future.

Polls at the Village Hall, Township Hall, and Gingelville Fire Hall are open until 7 tonight for the election of two school board trustees.

METAMORA

The annual school meeting for the Thornville district will be held in the Thornville schoolhouse on Monday evening at 8.

SOUTH LYON

Voters of the Novi Stone School District will decide whether or not consolidation will take place with the Lyon Township School District on Monday.

Balloting will be from 7 a.m. to 8 p.m. at the school, and thereafter, at 8 p.m., the annual school meeting will b conducted, also at the school.

Lakeland Group Plans Potluck, Swim Session

WATERFORD TOWNSHIP — The Deborah Missionary Society of the Lakeland United Presbyterian Church will meet for swimming and a potluck luncheon at 10 a.m. Monday at the home of Mrs. Alexander Warnock, 2621 Lansdowne.

* * *

All the women of the church and their children have been invited to attend. Each will bring a passing dish and their own table service.

State Secretary Hare Names Lorin Evans

UTICA — Lorin E. Evans, 49720 Van Dyke, Utica, has been named as manager of the Department of State's Utica Branch Office by Secretary of State James M. Hare.

Evans is clerk of Shelby Township.

The office will remain at its present location, 7654 Auburn, Utica.

50 at Pence Reunion

LAKE ORION — Fifty members of the Pence family attended the annual reunion and picnic held at the home of Mr. and Mrs. Harvey Beach here recently.

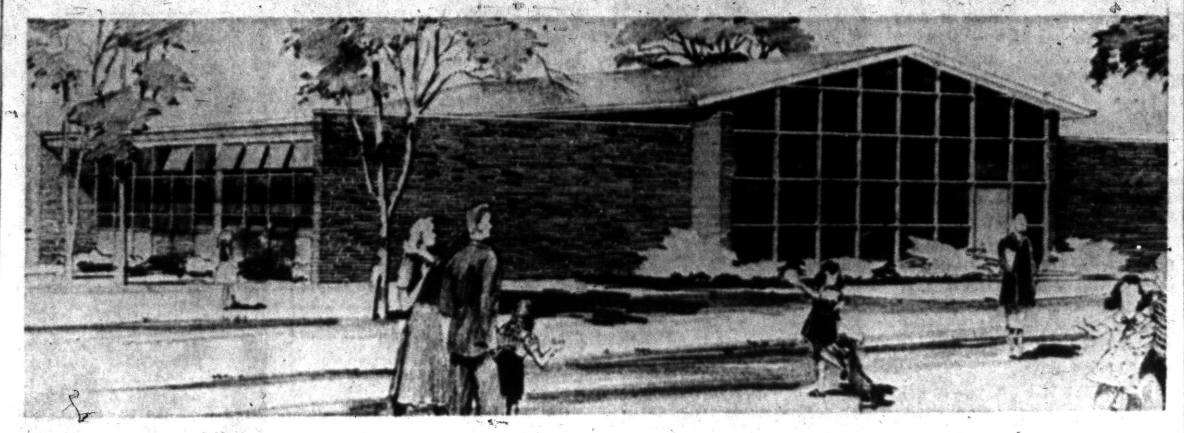

Start Building New Belle Ann School in Ortonville

ORTONVILLE — The Belle Ann elementary school, to stand one-half mile south of town, north of East Glass Rd. and west of Kearsley Creek, is now under construction.

* * *

The site is ten acres, seven of which were donated by Michael Chernick.

* * *

Besides the school's four classrooms, it will contain a multiple purpose room which will measure 32 by 60 feet. The building's area will be 6300 square feet.

Block construction will have brick facing, similar to the elementary rooms added to Brandon school in 1953.

Supt. E. J. Hungerford states that construction cost will be $92,669 and completion should be in 110 days, or near November 1.

Also included in building plans are a kitchen, office, boiler and janitor rooms.

* * *

Smith and Smith, Royal Oak architects, have designed the building, and Ward Ross of Pontiac is contractor.



MRS. R. A. WOODRUFF, JR.

A honeymoon on Cape Cod followed the recent wedding of Marcia Judy Shick of Indianapolis, Ind. and Robert Arnold Woodruff Jr. of Rochester. Her gown was of embroidered organdy accented with Venetian lace.

Seeks Disposal Plant Answer

Waterford Board Gets Refusal From State on Blank Sewer Request

WATERFORD TOWNSHIP — The Michigan State Health Department has turned down a request for the installation of "blank sewer" systems in the township.

A blank sewer system requires the builder to install all the necessary sewer equipment in each home, preparatory to hooking into a main sewer trunkline when it is available. Septic tanks would be used on a temporary basis.

Such blank sewers were previously approved for the Highland Estates. The state group claims it was under the impression that only one such system was contemplated. Watkins Hills No. 2 subdivision is the one under present application for the blank system.

The township board agreed this week the only apparent answer to sewer problems for areas such as Watkins Hills No. 2 where septic tanks are not advisable is a disposal plant to serve the area.

* * *

A resolution was passed by the board asking the Pontiac City Commission for permission to extend the present sewer system to include Edgefield, Sylvan Shores and Donelson Park sewers.

Ordinances regulating junk yard dismantling, sidewalks and greenbelt requirements for commercial properties were passed by the board.

The board also agreed to share half the cost of crossing guards for township schools.

American Legion Elects New Staff

NORTH BRANCH — The American Legion of Post No. 457, chose the following officers at the recent annual election:

Post Commander Ray Peplinski; Senior Vice Commander Fred Rossman; Junior Vice Commander Fred Crawford; Finance Officer Leo Naracon and Adjutant Garland Davis.

There were 13,600 buttons on one costume made for Frances I of France in the 16th century.



MR. AND MRS. GARY H. QUICK

Rochester Couple Plans to Make Home in Hawaii

ROCHESTER—Planning to live in Hawaii are Mr. and Mrs. Gary H. Quick, who vacationed in northern Michigan following their recent wedding in Rochester.

The bride is the former Shirley Ann Irwin, 119 S. Alice, Rochester, daughter of Mr. and Mrs. Kenneth B. Irwin of that address.

Her bridegroom, an airman second class, is son of Mr. and Mrs. Harold Quick, 609 Ludlow.

For the rites in St. Paul's Methodist Church, the bride chose a gown of imported French lace over satin, with its floor length skirt having a front panel of nylon tulle. Her headpiece of lace with sequins and seed pearls held a fingertip veil.

Matron of honor was the bride's sister, Mrs. Mary Payne of St. Clair Shores. Bridesmaids were the bridegroom's sister, Jeanette Howell, Carole Hubner and Sandra Rowley, both of Rochester.

Best man was Jerry Le Barrie and ushers were Kenneth Irwin Jr. of Rochester, brother of the bride, Larry Howe of Rochester, and William Howell.

Powder Puff Derby Starts With 49 Pilots

SAN CARLOS, Calif.—(UP) — The ninth annual "Powder Puff Derby" gets started here today with 49 women pilots taking off for the 2,366 mile race to Flint, Mich.

The planes leave at 15 second intervals from nearby San Mateo County Airport, beginning at 11 a.m. (EST).

Most of the female pilots will have co-pilots but 13 are flying solo.

With daytime flying only, the race will be flown via Bakersfield and Needles, Calif.; Prescott and Winslow, Ariz.; Albuquerque, N. M.; Amarillo, Tex.; Wichita, Kan.; Columbia, Mo.; Urbana, Ill.; and Ft. Wayne, Ind.

The contestants must make mandatory stops at Amarillo and Ft. Wayne to have their official log books stamped.

Numbers Study Aids Retarded Children

LAPEER (UP) — Numbers are helping retarded children find their place in society. Yet numbers, like other abstract ideas, are the most difficult things for the mentally retarded to handle.

* * *

Using the abacus and adding machine, children at the Lapeer State Home and Training School are proud that they are learning to do things that the "other" children can do.

The following names are fictional. But their progress is real.

James, 17, is retarded because he is spastic and totally deaf. Six months ago he couldn't hold a pencil. Today he computes grocery bills on an adding machine and shows how he can make change.

Mary, 12, is sadly retarded. She has lived all her short life in the home. Now she writes the numeral "500" on an abacus and beams proudly.

Big, husky boys, 17 and 18 years old, learn to add, multiply and divide on the abacus. Advanced boys boy imaginary clothes from a catalog, paying for them out of imaginary jobs.

The abacus and adding machine have been used since last fall by the 278 children in the primary arithmetic classes.

The plan to use the two number tools was developed by Dr. Andrew F. Schott of Marquette University. He has helped the Lapeer officials with the project.

Dr. Schott tried the plan originally on seven public and parochial schools in the Milwaukee, Wis., area. Normal children in these schools learned arithmetic two to five times faster than the average.

* * *

As a public service project, Burroughs Corp., of Detroit supplied the Lapeer home with all equipment, manuals, and machines. They retained Dr. Schoot to set up the program.

It fits in perfectly with the school program of teaching the retarded how to take care of themselves and their finances so that they can step out again into society.

It also develops confidence among the children when they find they are doing "things the other kids can do."

* * *

"We'll try it again next year," one official said, "by that time we can judge fairly well. At least, it's a definite hope for children who sometimes don't have much to hope for."



MR. AND MRS. RICHARD HOUGHTON

Richard Houghtons Plan to Make Home in Drayton

WATERFORD TOWNSHIP — Plans to live in Drayton Plains have been told by Mr. and Mrs. Richard G. Houghton, who spoke their wedding vows recently in St. Michael's church.

They left following a reception at the home of the bride's sister, Mrs. Edward Zelinski, Pontiac.

The bride is the former Lois Jean Dusten, daughter of Mr. and Mrs. Cecil M. Dusten, 821 E. Pike St., Pontiac, and her bridegroom's parents are Mr. and Mrs. George Houghton, 2882 Sunderland Dr., Waterford Township.

For her wedding, the bride wore Chantilly lace over satin, with a tulle skirt sweeping into a train. Her fingertip veil was held by a cap. A white orchid centered her bouquet atop a white prayer book.

Her attendants were her sister, Mrs. Zelinski as matron of honor, and her niece, Sharie Lee Zelinski, as flower girl. Ring bearer was Michael LaBarge, nephew of the groom.

* * *

Best man was James W. Houghton, the groom's brother, and ushers were his cousin, John Sloan, and Mr. Zelinski.

County Deaths

Mrs. Ray Wolfe

OXFORD—Service for Mrs. Ray (Susie Emma) Wolfe, 10 Lincoln St., who died yesterday, after a two month illness, at her home, will be at 11 a.m. Monday at the Flumerfelt Funeral Home, Oxford. Burial will be in Ortonville cemetery.

Born Sept. 14, 1879 in Vernon N.Y., she had lived in the county for 42 years and for seven years in Oxford.

Surviving are her husband, two children, Frances Jameson of Elliot, Iowa, and Lee, of Leonard, and seven grandchildren.

Waterford Township Clerk's Hours Told

WATERFORD TOWNSHIP — Deadline for voters' registrations in Waterford Township is at 8 p.m., according to Clerk Louis Barry.

He has set hours from 5 p.m. to 8 p.m. at the township hall Monday night, and also at any of the township fire stations until about 8 p.m. daily

Slates Sunday Picnic

WATERFORD TOWNSHIP — The families of Lorraine Manor Civic Assn. will hold a picnic, beginning at 10 a.m. Sunday at Cass-Dodge Park No. 4

There will be games and prizes for the children, and swimming and softball for adults.

Invented Electric Stove

Lapeer Loses Idea Man Lloyd G. Copeman, 74

LAPEER — Lloyd Groff Copeman, inventor of the electric stove and other ingenious devices, died Thursday night in Lapeer General Hospital at the age of 74.

Copeman, who spent most of his life in the Metamora area where he was born, earned a fortune through his various inventions, which included such items as the rubber ice cube tray and tamper-proof envelopes.

Only two weeks ago he received a patent for a new type beer dispenser and cooler.

Copeman invented his electric stove more than 40 years ago. The idea came to him as he watched his wife working over a fireless cooker—a wooden box with heated soapstones inside.

He took his invention to J. D. Dort, Flint automotive pioneer, who collaborated with Copeman in forming the Copeman Electric Stove Co. in 1912. Starting with a capitalization of $500,000, the company was sold at a considerable profit six years later to Westinghouse Electric Corp.

Another of his inventions, a high pressure system for forcing grease into automobile bearings, brought $178,000 in royalties.

The rubber ice cube tray earned Copeman and his associates about half a million dollars before they sold the patent to General Motors Corp.

"Latex," a type of adhesive used on envelopes and package paper, also brought in considerable royalties.

OWN LABORATORIES

For a number of years, Copeman did most of his work in the Copeman Laboratories in Flint, which he organized. In more recent years, however, he operated from his home in Metamora.

Copeman was educated at Lapeer County schools and Michigan State University.

* * *

His survivors include a daughter, Mrs. Carl Gerlach of Metamora.

Woman Injured; Car Overtakes, Hits Truck

SOUTH LYON — Mrs. Donald Woods, 34, 56930 10 Mile Rd., was injured yesterday when the car she was driving on 10 Mile road, a mile and a half east of South Lyon, struck the rear of a truck being driven directly ahead of her by Thomas W. Preston, 44, of Royal Oak. Cause of the accident was unknown, according to police.

Mrs. Woods is at St. Joseph Mercy Hospital, Ann Arbor, with chest injuries and lacerations of both knees.

Ignace Ruegg, an auto mechanic, walked the 9,000 miles from Zurich, Switzerland, to Calcutta, India, in eight and a half months.

OES, Mason Units Unite for Picnic

THOMAS — Thomas Chapter, OES, and Oakwood Lodge, F&AM, will hold the annual picnic at Bloomer State Park, Ortonville Sunday at 1 p.m.

Families and friends are invited.

Two Scout Canoes Gone From Campsite

METAMORA — Two 16-foot canoes have been stolen from the Girl Scout Camp on Lake Otsekita, Metamora. Shirley Hulton, Scout camp director, who reported the theft, said the crafts were green with the Girl Scout emblem painted on the side of each.

Teacher Takes Degree

NORTH BRANCH — Mrs. Hazel Moore, a first grade teacher for many years on the North Branch staff, recently received her Bachelor of Science degree from Ypsilanti State Teachers' College.

Takes New Bank Job

NORTH BRANCH — Stewart Butterfield of the Pioneer Bank has been promoted to the post of assistant cashier.

Hindu Graduate Visiting North Branch Farmers

By MYRA M. SNOW
North Branch Correspondent

NORTH BRANCH—A 23-year-old agricultural student of northeast India is learning American farming methods while visiting the Elton Bauman family at their farm at 5571 North Branch Rd.

Bibhuti Tiwary has noted that the hurry and bustle of the American routine ot work and play is much different from his native land.

He is a graduate of Banarash Hindu University in northeast India. His home is situated in the Buhar state, where he lives in a farm village. He owns and operated a 500-acre farm tract just outside the village.

Speaking three languages besides English, his background and experiences have made him a stimulating companion for the adult Baumans as well as the four young sons of the family, the Baumans report.

His stay at their farm is a period of his participation in the International Farm Youth Exchange project.

The sharp drop in night temperatures compared to daylight hours is a change from Indian weather, he says.

Having completed nearly three of his six months in the U. S., he will go from North Branch to Kansas for the remaining time.

Expect Issues to Raise Vote

FARMINGTON—Interest of voters who wish to cast ballots in the August 7 vote on the race track proposal and the proposed incorporation of Section 12 as a village is expected to increase registration figures in this area.

Monday has been set as the last day for residents of both city and township to register for the general primary election.

Township citizens may register at the township offices in the Town Hall from 8 a.m. to 8 p.m. on Monday.

City residents may register during the same hours at the city clerk's office in the Municipal Building.

Methodist Youth Fete Detroiters

LAKE ORION—The Youth Fellowship of the Lake Orion Methodist Church is presenting a group from the Cass Avenue Methodist Church of Detroit, with a dinner at 6:00 p.m. at the church. Co-chairmen are Jackie Sibley and Gayle Winkler.

The Detroit group will lead the young people's devotional service at 6:30; and will present the entire regular evening vesper service of the church at 7:30.

County Births

North Branch

A son, Frederick Michael, was born to Mr. and Mrs. Norman Robinet.

Mr. and Mrs. Laverne Schlaud are the parents of a daughter, Bernadette Ann.

Traffic Moving During Project

LAKE ORION—Contractors Lewis & Frisinger, on the M24 project between Pontiac and Orion, are now working on Saturdays to make up for time lost during the wet weather earlier.

Pouring of the concrete began this week just north of Scripps Road. Traffic will be kept moving on the concrete at all times, so commuters from the area will not have delaying detours.

The highway department requests, however, that during the operation the 35-mile limit be observed, and extra caution used where the actual work is progressing.

The total project includes seven miles of new pavement, part of which replaces the old.

Former Teacher in Marlette Weds in Lansing Rite

MARLETTE — Ireta LaSalle, Muskegon, and William George Gregory exchanged nuptial vows recently in St. Paul's Episcopal Church, Lansing.

The bride is a former resident of Marlette, having taught vocal music in Marlette High School for several years. She also taught in Washington Junior High School in Port Huron.

Miner Meindertsma, Zeeland, nephew of the bridegroom, and Mrs. Henry Haan, Battle Creek, sister of the bride, attended the couple.

Mr. and Mrs. Gregory are spending their honeymoon at St. Clair and Port Huron.

They will make their home in Muskegon.

Jesse Cooper Reunion

MARLETTE — Officers were elected for the coming year at the recent Jesse Cooper family reunion held here with Mr. and Mrs. George Cooper as hosts.

Mrs. May Schell of Cass City was named president and Mrs. Mike Wolfe of Saginaw is new secretary. The reunion next year will be held in Mayville, with Mrs. Alice Jeffrey as hostess.



MR. AND MRS. L. C. INGALSBE

Married at Alma Chapel, Pair Live at Kalamazoo

ROCHESTER—Virginia Lee Detwiler and Lewis C. Ingalsbe exchanged vows at 3 p.m. recently at the Alma College chapel in Alma. After the ceremony they greeted 200 guests at the Methodist Church in St. Louis, Mich.

* * *

The bride is the daughter of Mr. and Mrs. Richard Clapsaddle of St. Louis. The groom is the son of Mr. and Mrs. Irvin A. Ingalsbe, 632 Romeo, Rochester.

Given in marriage by her father, the bride wore a nylon tulle gown, fashioned with a Chantilly lace bodice and full skirt of nylon tulle. A fingertip veil and Juliet cap finished the costume.

Beverly Witschi, Joyce Young, Carol Slagel and Frances Nolan were bridesmaids, and the maid of honor, was Grace Busscher of South Haven.

Walter Southworth was his brother-in-law's best man. Gordon Smith, Ken Dennis, Tom Eubeler, Bill Shepard and Melvin Detwiler were ushers.

The couple traveled to Northern Michigan on their honeymoon and will reside at 620 Oak Street, Kalamazoo, where Ingalsbe is attending Western Michigan College.

DOWNTOWN PONTIAC HAS *Everything*

FROM OUTSTANDING DOWNTOWN STORES COME THE BEST BUYS OF THE SEASON

The greatest selection is always offered in Downtown Pontiac! . . . Not a few stores but the entire downtown area offers you a far wider variety! . . . Parking facilities, too . . . over 6,000 spaces now available with many more being added! . . . Shop downtown and save!

---

4 HOUR SALE
5 to 9 MONDAY

Solve Your Summer Heat Problems With This Low-Cost

TWIN-UNIT WINDOW FAN

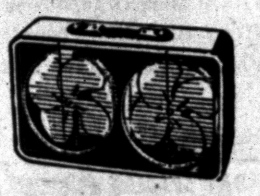

REG. $19.95 VALUE

CAN BE USED, ALSO, AS A FLOOR MODEL

★ Blades are directional for satisfactory air flow . . . always!

★ Made with SCREEN FINGER GUARD to protect small children's hands!

14.88

This item will revert back to regular price Tuesday A.M.

"Visit Our Store—You'll Save More"

LEONARD'S

20 N. PERRY (corner of Lawrence)

---

4 HOUR SALE
5 to 9 MONDAY

KAN-LINE ACCORDION FOLDING DOORS



Regular $8.95

Special Monday Night **$5.88**

50c a Week

32" x 80", heavy vinyl plastic. Complete with accessories. Nylon Slides. Fits any door!

NOTE: Reverts to regular price Tuesday!

WYMAN'S

2—FURNITURE STORES—2

17 E. Huron Street and 18 W. Pike Street

---

4 HOUR SALE
5 to 9 MONDAY

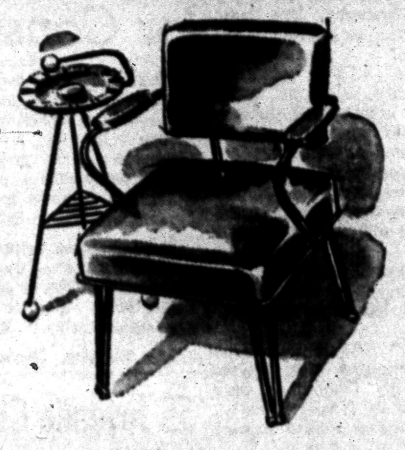

Wrought Iron TV

SWIVEL CHAIRS

Ward's Reg. $14.95 Value

2 For $15

INDIVIDUAL CHAIRS $8.88

Beautiful covered in green plastic and have a hundred uses. For TV viewing, in the sun room, etc. 2 for $15 plus double red stamps.

After Monday Night, These Items Revert to Regular Price

WARDS

HOME OUTFITTING CO.

48 S. Saginaw St.

---

4 HOUR SALE
5 to 9 MONDAY



First Time at This Low Price . . . "Sunback" by . . .

"Luv-Lee" DRESS

$2

Just imagine, rhinestone buckles on shoulder straps. Two front and two back solid color panels matching the color print. Back zipper closing. Full sweep skirt. Fabric: Quality printed broadcloth. Size 10-18, 14½-22½.



$1.99 Tots', Boys' & Girls' Playtogs

$1



For Girls at $1 . . .
- Playsets
- Shorts
- Polos
- Sun Dresses
- Blouses
- Halters

For Boys at $1 . . .
- Jeans
- Shorts
- Polos
- Swim Trunks
- Sport Shirts

For Tots at $1 . . .
- Sun Suits
- Crawlers
- Shorts
- Diaper Sets
- Play Suits

These prices go back to original prices Tuesday!

Georges Newports

74 N. Saginaw St.

We Give Holden's Trading Stamps

---

4 HOUR SALE
5 to 9 MONDAY

PAINT

EAGLE BRAND

OUTSIDE WHITE

Reg. $4.95 Gallon **$1.95** GALLON

QUANTITY IS LIMITED

FORTISAN

DRAPERIES

Reg. $9.50 41x84 **$7.49**

The smart homemaker cannot afford to miss this opportunity to purchase these beautiful fine quality drapes. They come in four smart home decorator colors—aqua, white, coffee and pink.

NO PHONE CALLS

Returns to Original Price Tuesday A.M.

McCandless

Pontiac's Oldest Exclusive Floor Covering Firm!

11 N. Perry St. Phone FE 4-2531

---

4 HOUR SALE
5 to 9 MONDAY



Look! Half Price!

Solid Hickory Chair or Rocker

- Black Lacquer
- Gold Stripe Trim
- Padded Seat in Canary Plastic

7.47 Reg. 14.95

Rare value! Chairs that combine quality, beauty and unusual versatility. Important addition for living room, bedroom, dinette, recreation room. Suitable for any decor.

FEDERAL DEPT. STORES

SAGINAW AT WARREN, PONTIAC

---

4 HOUR SALE
5 to 9 MONDAY

SAVE to $12

SPORT COATS



Lightweight and year 'round fabrics in a wonderful choice of handsome new patterns and colors. Tailored in 2 and 3 button models, with patch and flap pockets. 34 to 46, regulars, shorts, longs.

Values to $34

MON. NITE ONLY **$22**

DOWNTOWN STORE ONLY!

As Always You May CHARGE OR LAYAWAY Your Purchase!

Osmun's

---

4 HOUR SALE
5 to 9 MONDAY

Rush Square RUGS

Extra heavy rush squares . . . excellent for Summer Cottages, Porches, Patios, Dens, Rumpus Rooms, etc. So durable, so attractive! Big 5'x8' size.

Guaranteed to lay flat without curling! Folds easily for storage. Choice of green with alternating natural color squares, or all natural color squares.

FOR THIS SALE ONLY

Reg. $10.98 **$4.77** each

This Item Reverts to Regular Selling Price After Monday Night

KRESGE'S

Downtown Store—Saginaw at Huron

SAT.—Last Show Starts 10 P. M.

"THE LONE HAND" with JOEL McCREA

PLUS "THE KETTLES IN THE OZARKS"

EAGLE W. C. SMITH CIRCUIT

Starts SUNDAY



Prints by TECHNICOLOR

JOHN PAYNE • RONALD REAGAN

RHONDA FLEMING • COLEEN GRAY



Expect Cooper in Senate Race

GOP State Committee May OK Ambassador for Barkley's Post

LOUISVILLE, Ky. (AP)—The Republican state central committee is expected to name a nominee for the United States Senate today.

* * *

High ranking national officials, said the Courier-Journal in a Washington dispatch today, seem to think that John Sherman Cooper, now Ambassador to India, will be named and accept the nomination.

The officials were not named.

Cooper refused earlier to run for the seat made vacant by the death of Sen. Alben Barkley last April.

* * *

The GOP candidate will oppose Lawrence Wetherby, the Democratic nominee, in the Nov. 6 general elecion.

Republican state chairman Dewey Daniel, said he talked with Cooper Monday and "he gave no indication whatever that he was interested in running."

The Courier-Journal said "employes of the Republican National Committee were equally confident Cooper will take the nomination."

Cooper himself was firm yesterday in saying he wasn't going to say what was going on if anything.

* * *

Today's meeting will be the third for the committee since Barkley's death. It met twice before in Lexington without naming a candidate.

City Judge Blinks, Fines 'Mary Roe' on Traffic Count

Officials here know who Mary Roe is.

A woman by that name yesterday was found guilty of driving under the influence of liquor. She gave her full name as Miss Mary Lou Roe, 20, of 44½ N. Paddock St.

Pontiac Municipal Judge Cecil McCallum checked her operator's license. That was the name on the license, all right, McCallum said.

McCallum fined Miss Roe $100.

The name "Mary Roe" often is used by police as the feminine counterpart to the fictitious name "John Doe".

WHAT'S MY LINE?

INSTRUCTIONS: Each word is related to my work. Unscramble the groups of letters and put the words on the proper lines. The word that appears under the arrow, reading down will suggest WHO I AM.

I'M THE RETIRED • • • • • • • •



1 CAMPH
2 VAYEH
3 IRTNA
4 BLIMEN
5 CHUNP
6 TINFE
7 SELOVG
8 RODNU

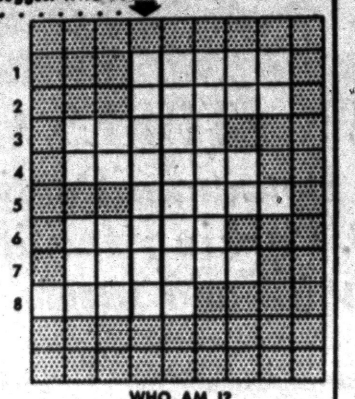

WHO AM I?

Yesterday's answer: gliDe, wAltz, sereNe, groCe, poise, coNtrol, swinG.

7-7
© 1956 What's My Line, Inc.

City Issues Permits to 25 for Construction Projects

The city building inspection department granted 25 building permits totaling $166,921, for Monday through Thursday.

Included in the group was a $130,000 permit for a new church at 501 Mt. Clemens St., between Crescent and Court Drives.

The Donaldson Lumber Co., 27 Orchard Lake Ave., was issued a permit for $21,000 to construct a cinder block, 40-by-150-foot storage building at 29 W. Rundel St.

The following permits were granted (the price is for estimated cost of the project):

Build dormer at 864 Menominee, $600; breezeway, 220 S. Shirley, $450; fire repairs, 72 Orton, $1,200; wind repairs, 80 Oakhill, $250; frame garage, 709 N. Perry, $1,300; wrecking job at 86 Williams, $500; frame garage, 75 S. Jessie, $690; frame garage, 182 Summitt, $1,200.

Covered basement entrance, 476 Arthur, $490; dwelling, 75 S. Jessie, $495; repair porch, 173 Bagley, $200; wreck dwelling in rear of 429 Central, $100; addition to frame dwelling, 579 Nebraska, $1,000; wreck garage, 350 Judson, $50; dwelling and replace windows, 790 Robinwood, $400.

Build six foot fence, 43-45 Auburn, $175; addition to frame dwelling at 102 E. Fairmont, $2,500; extend rear of garage, 40 W. Cornell, $150; build 10-by-6 foot rear porch at 38 N. Telegraph, $150; replace brick steps with cement blocks, 135 Dwight, $100; erect addition at rear of 122 E. Tennyson, $1,200; erect addition to living room and roof porch, 106 N. Eastway, $1,650; and build breezeway and garage, 465 Brooks, $1,071.

'55 Juvenile Crimes Up 5 Pct. in Detroit

DETROIT (AP) — Juvenile delinquency in Detroit increased five per cent last year, the Commission of Children and Youth reported, with three out of every 100 youngsters between 10 and 16 years old having trouble with police.

Joseph H. Landeau, executive secretary of the commission, said the biggest increase was in the 12-13 age group, where delinquency went up 22 per cent.

By contrast, delinquency among 16 year olds dropped 10 per cent, Landeau said.

The report included no explanation for the statistics. It showed that some 5,000 boys and 2,000 girls among Detroit's 176,941 children between 10 and 16 had trouble with police during 1955.

Community Theaters

Civic—Farmington
Sat.: "Sabaka," color, Boris Karloff, Victor Jory; "Montana Territory," color, Lon McCallister, Wanda Hendrix.
Sun., Tues.: "Sailor Beware," Martin and Lewis; "River of No Return," color, CinemaScope, Robert Mitchum, Marilyn Monroe.
Wed., Fri.: "Anything Goes," color, Bing Crosby, Donald O'Connor; "Invasion of the Body Snatchers."
Sat. (July 14): "Cripple Creek," color, George Montgomery, Karin Booth; "Golden Hawk," color, Rhonda Fleming, Sterling Hayden.

Hills—Rochester
Sat.: "World Without End," CinemaScope, Hugh Marlowe, Nancy Gates; "The Fighting Chance," Rod Cameron, Julie London.
Sun., Tues.: "Alexander the Great," CinemaScope, Richard Burton, Frederic March.
Wed., Thurs.: "Hilda Crane," CinemaScope, Jean Simmons, Guy Madison.
Fri., Sat.: "The Square Jungle," Tony Curtis, Ernest Borgnine; "The Wild Dakotas," Bill Williams, Coleen Gray.

Holly
Sat.: "Comanche," Dana Andrews; "The Big Bluff," John Bromfield.
Sun., Tues.: "D-Day," Robert Taylor, Dana Wynter.
Thurs., Sat.: "The Revolt of Mamie Stover," Jane Russell, Richard Egan.

Keego
Sat.: "The Day the World Ended," Richard Denning, Lori Nelson; "Phantom From 10,000 Leagues," Kent Taylor, Cathy Downs.
Sun., Tues.: "Anything Goes," color, Donald O'Connor, Bing Crosby; "Bobby Ware Is Missing," Arthur Franz.

Lake—Walled Lake
Sat.: "A Man Alone," color, Ryo Milland, Mary Murphy; "It's a Dog's Life," color, CinemaScope, Jeff Richards.
Sun., Tues.: "Hilda Crain," color, CinemaScope, Jean Simmons, Guy Madison; "Scarlet Hour," Tom Tryon.

Milford
Sat.: "Texas Lady," Technicolor, Claudette Colbert, Barry Sullivan.
Sun., Tues.: "Miracle in the Rain," Jane Wyman, Van Johnson.
Thurs., Sat.: "Backlash," Technicolor, Richard Widmark, Donna Reed.

Collision at Corner Injures 2 Drivers

Two area drivers were injured when their cars collided in Farmington Township yesterday afternoon, State Police at Redford said today.

* * *

One of the men, Gary M. Seraydarian, 22, of Orchard Lake, was reported in "satisfactory" condition at William Beaumont Hospital in Royal Oak this morning. He received multiple lacerations of the face and head.

Siguel Hounshell, 40, of Holly, was released from Detroit's Redford Receiving Hospital following treatment for fractured ribs.

State troopers were planning further investigation into the accident when the drivers are recovered. The accident occurred at 13 Mile Road and Northwestern Highway when the Hounshell car was attempting to make a turn.

Theater Sure of Profit

TRAVERSE CITY (AP)—The Cherry County Playhouse, this community's professional resident theater company, is assured of a successful summer season with a record sale of more than 1,000 season tickets for its nine scheduled productions. Among stars to appear this season are Ruth Chatterton, Charles Korvin, Margaret O'Brien, May Wynn, Neil Hamilton, Leo G. Carroll, Fay Bainter and Edward Everett Horton.

It is estimated that some 33,000,000 motor vehicles in the United States have radios.

KNIGHTS OF COLUMBUS
BULLETIN
Annual Picnic
Sunday, July 15
HANSON'S PARK
Rochester Road
Bring Your Family and Friends

DANCE TONITE
to the Western and Modern Music of
Bob Bailey
and his "Part-Timers"
Featuring
Nobel Lee and Johnny Swan
★ FOOD ★ DANCING ★ LIQUOR
CLUB 59
Located at the
M-59 SPEEDWAY



Fox & Hounds Inn
Woodward Avenue in Bloomfield Hills
LUNCHEON and DINNERS
DINNERS: Monday thru Saturday 5:30 to 11 P. M.
SUNDAY DINNERS: from 1:30 P. M. to 9 P. M.
LUNCHEONS: Served Daily 12 Noon to 2:30
Phone MI 4-4800 for Reservations

SATURDAY SPECIAL
Strip Sirloin STEAK
• Potatoes • Salad • Bread & Butter
$1.50
Any Regular Menu Item Available for Carry-Out
MANNY'S FINE LIQUORS—FINE FOOD
West Huron at Elizabeth Lake Road

E★ Another ★XCLUSIVE! FIRST RUN!
BLUE SKY
Drive-In Theatre
2150 Opdyke Road
FE 4-4611
Box Office Opens 7

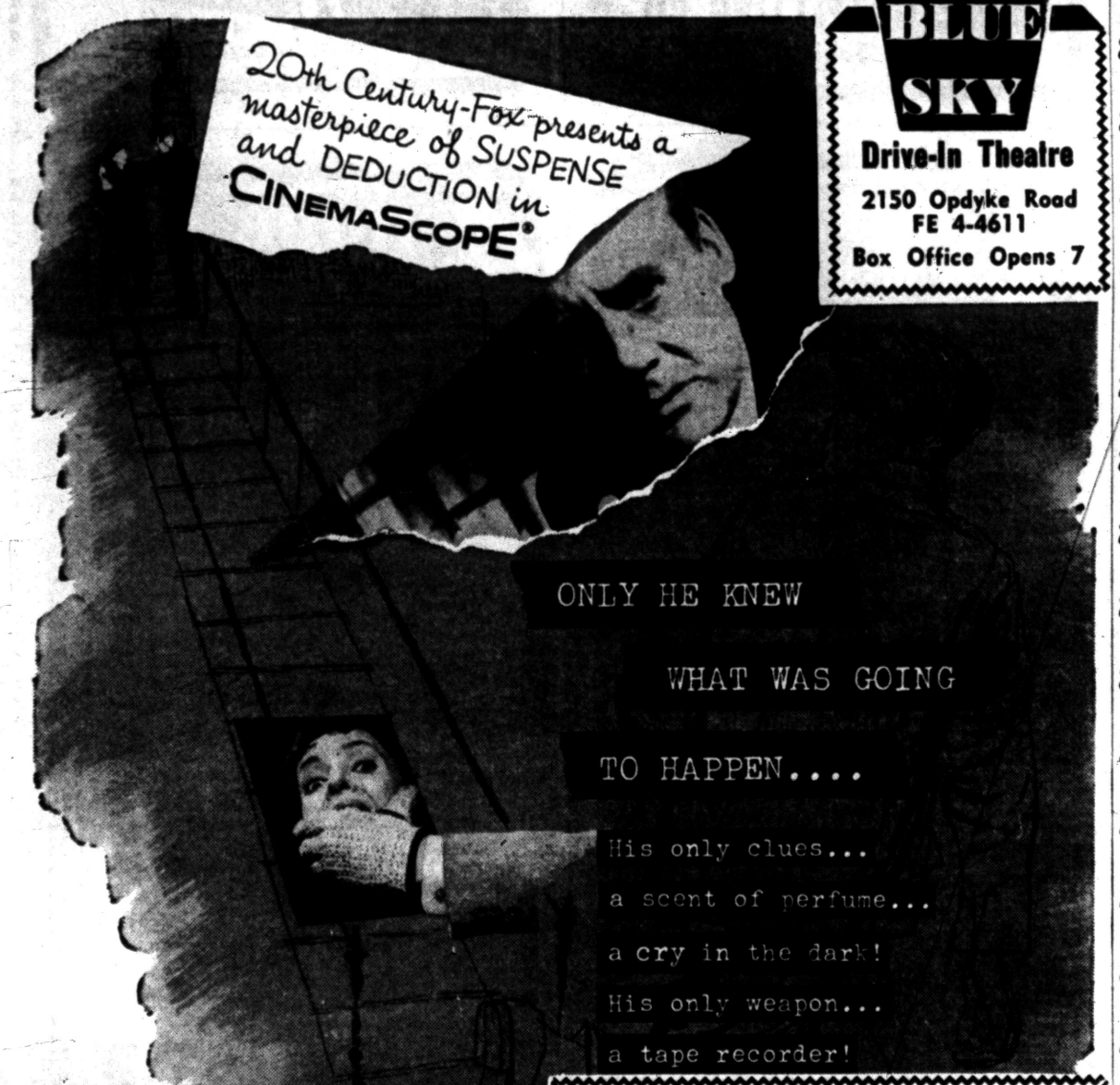

VAN JOHNSON
VERA MILES
in
23 Paces to Baker Street
COLOR by DE LUXE

2nd Great Feature!



PONTIAC DRIVE-IN Theatre
Dixie Hwy. (US-10) 1 Blk N. of Telegraph Road FE 5-4500





STARTS SUNDAY
2—EXCLUSIVE! FIRST SHOWINGS!—2
They Are for the Whole Family — Bring 'Em All!

A warm, wonderful picture!
IN THAT "QUIET MAN" WAY



HERBERT J. YATES presents
ANN SHERIDAN · STEVE COCHRAN
in
Come next Spring
TRUCOLOR by Consolidated Film Industries
Co-starring
WALTER BRENNAN · SHERRY JACKSON · RICHARD EYER

A Knockout! Right to Your Heart!
NOT SINCE "GOING MY WAY" HAS ANYTHING THIS WARM AND WONDERFUL SHONE FROM THE SCREEN!
Paramount presents
THE LEATHER SAINT



starring
PAUL DOUGLAS · JOHN DEREK
JODY LAWRANCE · CESAR ROMERO
co-starring
Ernest Truex · Richard Shannon
with Ricky Vera · Produced by NORMAN RETCHIN
Directed by ALVIN GANZER · Story and Screenplay by NORMAN RETCHIN and ALVIN GANZER
VISTAVISION

★TONIGHT★ 3 BIG HITS — COLOR — ACTION — COMEDY!

NO. 1 — ACTION!

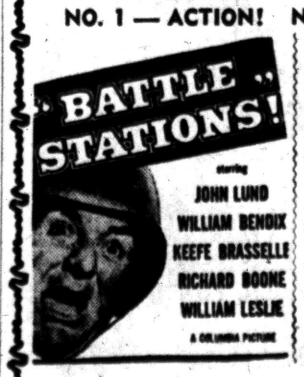

NO. 2—COLOR! ACTION!



NO. 3 — COMEDY IN COLOR!
—EXTRA—
LATE OWL SHOW



Heads School Board

IONIA (AP)—Flint C. Watt, former Ionia County prosecutor, has been elected new president of the Ionia City School Board, succeeding his law partner, Douglas Welch, who declined to seek re-election after 15 years as board president.



IMPORTED BEAUTY — Brilliant Cornell Borchers, European actress, is co-starred with Rock Hudson and George Sanders in "Never Say Goodbye," based on a play by Luigi Pirandello. The Universal-International drama, in Technicolor, is at the Oakland.

Hollywood Headlines

Filmdom's Big Boulevard Lacks Legendary Glitter

By BOB THOMAS

HOLLYWOOD (AP) — So they've started to give Hollywood Boulevard a face-lifting. From the looks of the place, major surgery is in order.

* * *

Hollywood's civic leaders have long fretted over the fact that millions of tourists come here every year to view the town's glamor and go away disappointed. The geographical area of Hollywood is only a shade more glamorous than Passaic or Pocatello.

With their retail business ebbing, the businessmen formed the Hollywood Improvement Assn. and hired top-notch planners Pereira and Luckman.

* * *

The association plans to spend $1,627,800 during the coming year for colored sidewalks, dazzling street lights and specially designed news stands, street signs, trash cans, etc. The names of 2,000 stars of the past and present will be imprinted on the sidewalks.

That's all very nice, but the boosters will have to do more than that to make the boulevard live up to its reputation. Let's take a trip down the fabled street and see what we see.

* * *

We start at Gower and head west. For two or three blocks we find car dealers, parking lots and a mortuary. Then comes Pantages Theater, site of the Academy Awards. But on the 364 other days of the year, it's just another movie house.

Hollywood and Vine can scarcely match Times Square or other famous intersections. It is bounded by two office buildings, a department store and a restaurant. Continuing westward, we find little in the next few blocks but clothing stores, delicatessens and the Warners Theater, which now houses Cinerama.

* * *

From there we see pawn shops, juice stands, bowling alleys, surplus stores, brassiere shops, bars and close-out sales. The tone is lifted somewhat by the Egyptian Theater ("Oklahoma!") and a few good stores.

Things pick up a bit with the Hollywood Paramount and Grauman's Chinese, by far the favorite tourist trap because of the famous footprints. Then we see the modernized Roosevelt Hotel, the stately old Garden Court apartments and a few other buildings until the boulevard ends its so-called glamor section at Labrea Avenue.

* * *

That's Hollywood Boulevard. Civic planners have long-range plans to improve it but you can see that they've got a long way to go.

Pontiac Theaters

OAKLAND

Sat.; "Never Say Goodbye," Rock Hudson, Cornell Borchers; "Congo Crossing," Virginia Mayo.

Sun., Wed.: "Toy Tiger," Jeff Chandler; "Star in the Dust," John Agar.

STRAND

Sat., Fri.: "The Animal World"; "Goodbye My Lady," Walter Brennan, Phil Harris

Starts Sat. (July 14): "Hot Blood," CinemaScope, color, Jane Russell, Cornel Wilde; "Over Exposed," Cleo Moore.

April-May Tractor Death Toll Was 14

EAST LANSING (AP) — Twelve farmers and two children were killed in tractor accidents on Michigan farms in April and May of this year, a compilation showed today.

* * *

Richard G. Pfister, extension farm safety specialist at Michigan State University, said most of the accidents could have been prevented.

FOLLOW THESE RULES

Pfister said these are the lessons learned from study of them:

Don't allow children to ride on a tractor with dad.

Protectors should be put on power take off shafts.

Tractors should not be operated within 20 feet of a steep bank.

Tractors should be kept off steep slopes.

Rear view mirrors are needed on tractors when hauling machinery or loads that obstruct vision to the rear.

Speed of travel should be carefully adjusted to operating conditions.

Cranbrook Shows Series of Photographic Studies

"Man Through One Lens" is the title of a photographic series currently on display at the Cranbrook Institute of Science. The display will continue through Aug. 30.

The special selection of pictures is being presented by veteran photographer John A. Orris. The exhibition includes 73 photos taken by Orris during a period of 20 years as newspaper photographer in various parts of the Midwest.

Britain plans to start full-scale production of synthetic rubber in 1958. Annual production is scheduled to total about 50,000 tons, or just about the amount Britain now imports from the United States.

HELD OVER! SAT.-SUN.-MON.
HURON THEATER
THE GUTS AND GLORY STORY BOLDLY AND BRAVELY TOLD!
THE BOLD AND THE BRAVE
SUPERSCOPE
MICKEY COREY · ROONEY · TAYLOR · MAUREY
OVERWHELMING THE CINEMASCOPE SCREEN WITH ROMANCE AND ADVENTURE... GREATER THAN "IVANHOE" AND TWICE AS THRILLING!
PLUS!
THE TERRIFIC ACTION-CLIMAX! Mortal duel with deadly Battle Axe and Dirk in the flaming Bell-Tower!
Theirs was a wonderful love story!
M-G-M PRESENTS
Sir Walter Scott's The Adventures of
Quentin Durward
IN CINEMASCOPE AND IN COLOR
STARRING ROBERT TAYLOR · KAY KENDALL · ROBERT MORLEY

COMMERCE DRIVE-IN
UNION LAKE - HAGGERTY ROADS EM 3-0661
BOX OFFICE OPEN 7:00 P. M.
LOOK FOR THE BIGGEST SCREEN
FREE GIFTS TO: MOM, DAD AND THE KIDS ALL WEEK!
Free Playground for the Kids!
Dine Early at Our Outdoor Patio!
SUNDAY — MONDAY
JANE RUSSELL JEANNE CRAIN
IT'S BIG! IT'S BUXOM! IT'S BEAUTIFUL!
IN ANITA LOOS
"Gentlemen marry Brunettes"
CINEMASCOPE
COLOR BY TECHNICOLOR
Songs! Songs! Songs!
"GENTLEMEN MARRY BRUNETTES"
"YOU'RE DRIVING ME CRAZY"
"MISS ANNABELLE LEE"
"HAVE YOU MET MISS JONES"
"MY FUNNY VALENTINE"
"I'VE GOT FIVE DOLLARS"
"I WANNA BE LOVED BY YOU"
"DADDY"
"AIN'T MISBEHAVIN"
Alan Young · Scott Brady · Rudy Vallee
Written for the screen by MARY LOOS & RICHARD SALE
Directed by RICHARD SALE
Produced by RICHARD SALE & ROBERT WATERFIELD
Executive Producer ROBERT BASSLER
Released thru UNITED ARTISTS
THE MARSHAL HAD MORE ENEMIES THAN BULLETS...
COLUMBIA PICTURES presents
Randolph SCOTT
A LAWLESS STREET
co-starring ANGELA LANSBURY.
Color by TECHNICOLOR · WIDE-SCREEN
Warner ANDERSON · Jean PARKER · Wallace FORD · John EMERY
OWL SHOW TONIGHT
BORIS KARLOF
"FRANKENSTEIN"

WATERFORD DRIVE-IN THEATER
THE FAMILY DRIVE-IN
Phone ORlando 3-2683
Corner Williams Lake-Airport Rds.—Box Office Opens 7:30 P. M.
—:— SATURDAY —:—
EXPERT IN UNBRANDED CATTLE AND BRANDED MEN!
in TRUCOLOR
THE MAVERICK QUEEN
FILMED IN NATURAMA
starring BARBARA STANWYCK BARRY SULLIVAN
SCOTT BRADY · MARY MURPHY
A REPUBLIC PICTURE
2nd HIT!
COLUMBIA PICTURES presents
THE SISTER EILEEN
starring JANET LEIGH JACK LEMMON BETTY GARRETT
CINEMASCOPE
COLOR BY TECHNICOLOR
3rd HIT!
SAT. OWL FEATURE
Lou GORCEY Huntz HALL and the Bowery Boys
JAIL BUSTERS
Barton MacLane Anthony Caruso
ALLIED ARTISTS PRODUCTION
SUN. & MON.
The Tall Men stood tall...fought tall...loved tall...and one man towered above them all!
20th CENTURY-FOX presents
CLARK GABLE · JANE RUSSELL · ROBERT RYAN
THE TALL MEN
COLOR by DE LUXE
CINEMASCOPE
co-starring CAMERON MITCHELL
M-G-M PRESENTS IN CINEMASCOPE AND IN COLOR
STORY OF A SOLDIER OF FORTUNE AND A STOLEN LOVE!
THE KING'S THIEF
starring ANN BLYTH · EDMUND PURDOM · DAVID NIVEN · GEORGE SANDERS

COOLED COMFORT
KEEGO THEATRE
SUNDAY
First Pontiac Area Showing • Open 1:30
Paramount presents
BING CROSBY · DONALD O'CONNOR · JEANMAIRE · MITZI GAYNOR · PHIL HARRIS in
ANYTHING GOES
COLOR BY TECHNICOLOR VISTAVISION
— ALSO —
THE CRIME THAT MAKES A NATION RAGE!
BOBBY WARE IS MISSING!
starring NEVILLE BRAND ARTHUR FRANZ JEAN WILLES
AN ALLIED ARTISTS PICTURE

Twenty-two and divorced twice! Will she be a three-time loser!
20th Century-Fox presents
Hilda Crane
CINEMASCOPE
Print by TECHNICOLOR
starring JEAN SIMMONS · GUY MADISON · JEAN PIERRE AUMONT
with JUDITH EVELYN · EVELYN VARDEN
Produced by HERBERT B. SWOPE, Jr. · Written for the Screen and Directed by PHILIP DUNNE
From the Play by SAMSON RAPHAELSON
S I G
She'd Do Anything FOR A THRILL... INCLUDING KILLI
Paramount presents
THE SCARLET HOUR
Starring CAROL OHMART · TOM TRYON · JODY LAWRANCE
Guest Star NAT "KING" COLE
Produced and Directed by MICHAEL CURTIZ
Screenplay by EDMUND H. NORTH, FRANK TASHLIN and JOHN MEREDYTH LUCAS
VISTAVISION
Lake theatre
SUN. - MON. - TUES.
Matinee Sunday
Doors Open 1:45 P. M.

BUTTERFIELD THEATRES SUMMERTIME PARADE OF QUALITY PICTURES!
July-August HIT WAVE
SEE THE MOVIE OF THE WEEK FOR A FAMILY TREAT!
NOW SHOWING!
LATE SHOW TONIGHT!
Box Office Open Till 11 P. M.
STRAND
AS IF THEY WERE ALIVE TODAY!
IT'S ASTOUNDING THE WORLD!
"THE ANIMAL WORLD"
color by TECHNICOLOR
Shown Saturday at 11:00 - 2:00 - 5:00 - 9:10 - 11:20 P. M.
CO-FEATURE
A ONE BOY DOG AND A ONE DOG BOY IN A ONE-OF-A-KIND EXPERIENCE FOR YOUR HEART!
WARNER BROS. present
"Goodbye, My Lady"
starring WALTER BRENNAN · PHIL HARRIS · BRANDON de WILDE
OAKLAND
LAST TIMES TODAY!
ROCK HUDSON in 'NEVER SAY GOODBYE'
— ALSO —
"CONGO CROSSING"
Starting SUNDAY
A FAMILY TREAT! 2 Comedy & Action Hits!
All about a pretty, young mother, a not-so-innocent Bachelor "Father," and a little boy's hilarious theories about THE FACTS OF LIFE!
TOY TIGER
starring JEFF CHANDLER · LARAINE DAY
and TIM HOVEY
That hilarious little boy who drove "Major Benson" crazy!
UI
AND
The legend of Bill Jordon who took the short end of the most desperate gamble the West has ever known and staked his courage against the fury of a town — to save it from itself!
STAR IN THE DUST
TECHNICOLOR
starring JOHN AGAR · CAMERON Van DOREN · RICHARD BOONE

LITTLE Theatre
TODAY ONLY!
The Biggest Value in Action Packed, Laff-Filled Entertainment!
"World Without End"
AND
The Bowery Boys in
"SPY CHASERS"
PLUS — 4 CARTOONS
PLUS—SERIAL—PLUS
Extra Owl Show
Box Office Open from 11 A. M. to 1 P. M.
STARTING SUNDAY
It's No Gamble—It's the Most In Music — In Laughs
See Cyd in Her Sensational
BOP
Number — "Frankie and Johnnie" It's a Show Stopper!
MGM's B-I-G HIT OF 1956!
"Meet Me in Las Vegas"
in COLOR and CINEMASCOPE
starring DAN DAILEY · CYD CHARISSE
and Paul HENREID · Lena HORNE · Frankie LAINE
plus
Starting Time 1:00 - 4:00 7:00 - 10:00
-2nd BIG HIT-
Suspense That Holds You on the Verge of Terror!
"THE WORLD ISN'T BIG ENOUGH TO HIDE A WRONG DAME!"
MARK STEVENS
CRY VENGEANCE
with MARTHA HYER · SKIP HOMEIER · JOAN VOHS
AN ALLIED ARTISTS PICTURE
SHOWN 2:00 - 5:00 - 8:00

Lawyer Claims Paper Isn't 'Dead'

Publication Comes to End for 125-Yr.-Old Boston Post

BOSTON (AP)—The Boston Post—last night announced it had ended 125 years of publication.

At 8 p.m. last night publisher John Fox announced that he was ceasing publication of the daily that once was a strong voice in New England Democratic politics.

Fox, 49, Boston financier, who purchased the paper in 1952, instructed City Editor John S. Mannion to post a notice on the bulletin boards announcing the shutdown and pledging that all obligations, including the 800 emplyoes' severance pay would be met.

While some of the paper's staffers read the not, unexpected notice with tears, the lawyer for the estate which sold the paper to Fox insisted the paper isn't "dead."

Chester Steadman, attorney for the estate of Richard Grozier, whose family was associated for 60 years with the Post, said the stock is scheduled to be sold by bid later this month by the bank which holds it in escrow, unless an outright purchase is made in the meantime.

Word of the Post's curtailment swept the paper's city room with swift sorrow.

Most employes stood stunned. Others were angry. Tears brimmed the eyes of veteran employes proud to be associated with the paper that was once one of the most widely read in the United States.

Two hours later employes were asked to leave the building. Two detectives were stationed inside and two uniformed officers patrolled outside to discourage possible looting.

Fox, who once was reported to have had the controlling interest in the Western Union Telegraph Co., ended negotiations only last week to sell the Post to a group headed by Boston Atty. John Bottomly.

Those negotiations were heightened by an action of the federal government in filing liens totaling $231,000 against Fox and the Post Publishing Co. The liens represented government claims of nonpayment of income taxes withheld from employes' salary checks.

Shortly after that, various unions having contracts with the Post reported nonpayment of salaries. A work stoppage was threatened by the priners' and pressmen's unions unless Fox met the payroll or agreed to sell to someone who could and would do so.

Greece produced 23,000,000 pounds of cigarettes in 1955 compared with 11,900,000 pounds in the five-year prewar period from 1935-39.

Search Continuing for Girl, 2, in Utah

WIDSTOE, Utah (AP)—The search continued last night and into the early morning hours today for a 2-year-old girl who wandered away from a family Fourth of July outing in the remote southern Utah area north of here.

Parents prayed the search would be as successful as one yesterday in the rugged Gunnison National Forest of western Colorado, some 300 miles east of here, where Kathy Bebee, 3, was found safe about 1½ miles from the camp set up the day before by her parents, Mr. and Mrs. Alfred Bebee Jr., Cripple Creek, Colo. She, too, had wandered away.

Missing from the family outing at the Newell Steen Ranch about seven miles north of here is Vilate Young, daughter of Mr. and Mrs. Kerry Young, Monteview, Idaho.

* * *

More than 100 men on foot, horseback and in the air searched unsuccessfully for her Thursday and yesterday in this sparsely populated area 195 miles south of Salt Lake City.

Man From Prosperity Passes Worthless Check

RALEIGH, N. C. (AP) — P. W. Smith came from prosperity to financial embarrassment here yesterday.

Ordered in city court to make good a $20 worthless check he passed in a Raleigh hotel, Smith gave his home town as — Prosperity, S.C.

Four Crosses Burned Outside Southern City

MOBILE, Ala. (AP)—Four crosses about 10 feet tall were burned in the Mobile area last night.

Officers said they did not know who planted them and set them afire, or for what purpose.

They had one report that "several men" were seen at one cross as it was lighted. They were not robed or masked, officers said they were told.

None of the crosses was near a residence or place of business.

Cowboys in Jeeps!

DALLAS — A far cry from the days of the Old West: cowboys are now riding in jeeps equipped with dictating machines for making cattle counts.

Your Watch
- Cleaned
- Adjusted
- Regulated

$4.50

Expansion Watch Bands
Ladies' — Men's
Special $1.95
Georges-Newports
Jewelry Dept.



Sunday Only!

OPEN SUNDAY 1 TO 5

10-Pc. BUNK BED OUTFIT—Complete . . . $54.88

Yacht Chairs . . . $3.99
SALE!

CONTOUR CHAISE LOUNGE $ 9.85
BACKYARD SWING SETS.. $14.88
BIG SCREEN TV SETS..... $77.00

WAREHOUSE SALE

RIGHT at OUR WAREHOUSE!
2239 ELIZABETH LAKE ROAD . . . Near Telegraph
3 BLOCKS WEST OF TELEGRAPH ROAD

ROLL-A-WAY BED and MATTRESS $14.88

COMPARE TO OTHERS AT OVER $200
NATIONALLY ADVERTISED
AIR CONDITIONER
EXTRA-HUGE SPACE CAPACITY

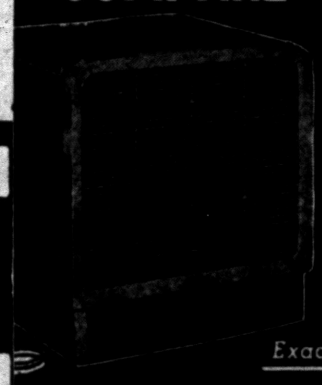

Exactly as Pictured

NO INSTALLATION NEEDED
—JUST PLUG IT IN!

• FULLY PORTABLE

WHILE 36 LAST AT THIS PRICE
NO MONEY DOWN

$59.95
ONLY $1 A WEEK!

FREE POWER MOWER!

Powerful 1¾ H.P. TWO-CYCLE POWER MOWER

WITH ANY WESTINGHOUSE MAJOR APPLIANCE SOLD IN THE NEXT 48 HOURS . . . USE A POWER MOWER
AVOID HEART ATTACKS!



With Reversible Handle

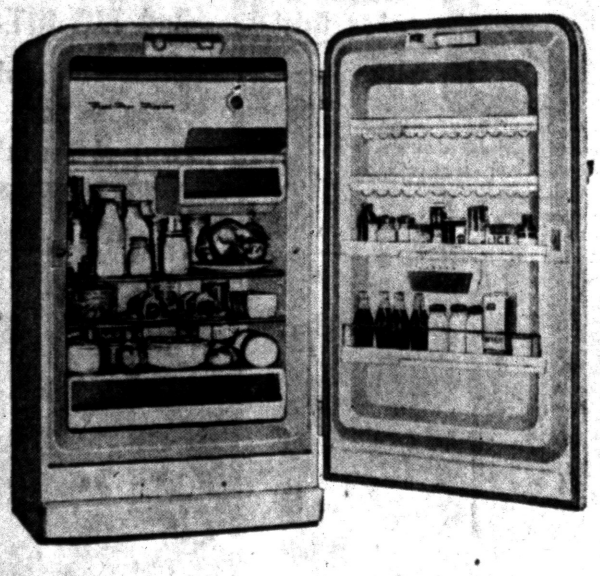

$2 A WEEK BUYS THEM BOTH IF YOU HURRY TO LORD'S!

OPEN SUNDAY!

Open Sunday 1—5



WESTINGHOUSE REFRIGERATORS and RANGES SALE!

LORD'S FURNITURE, APPLIANCES AND TELEVISION

2239 Elizabeth Lake Road
3 Blocks West of Telegraph Road

THE PONTIAC PRESS

SATURDAY, JULY 7, 1956 PONTIAC, MICHIGAN, SEVENTEEN

Your Neighbor's House

Robert Knox Family Enjoys New Home in Rochester Subdivision

background for LIVING

By JANET ODELL
Pontiac Press Home Editor

Mr. and Mrs. Robert Knox and their three children moved to the Pontiac area in February. They bought a new home in Judson park, a subdivision west of Rochester, near the intersection of Adams and Tienken roads.

The house was just finished when they moved in. In fact, the white trim wasn't painted until last week. Landscaping is still a plan on paper.

If flooding rains and driving winds keep up all summer, Mr. Knox will never get any grass seed to grow. He has put seed in at least three times, his wife says.

There are three Knox children —Frances, aged 14, Chet, aged 12 and John, aged 11. They are as cordial and poised as their mother and seemed to enjoy having their house photographed. Also in plain sight was Pete, the family's black and white rat terrier (that's what most of his ancestry is!)

Pete is quite a dog. Last winter he argued with a snow plow and came off second best and minus one leg. He gets around amazingly well on the remaining three legs. And what a ham he is!

The Knox home is on a corner lot about 120 x 200 feet. It's red brick with white trim and gray garage doors. The builders left some big trees that provide welcome shade around the house.

The slate-floored vestibule is a step down from the main living area of the house. On one side there is a sliding door coat closet. On the other a half window of ribbed glass marks the wall between this vestibule and the living room.

The living room and hall to the bedrooms is covered with a green and brown tweedy mixed carpet. The walls are a pleasant gray green; the drop ceiling white.

Draperies at the picture window on the front and the dining room windows at the rear are white with a flowered design in brown, orange and blue.

At one end of the living room there is a fireplace with a birch mantel and built-in bookcases on either side. The fireplace is made of Tennessee ledge rock. All woodwork is birch, as are the flush doors throughout the house.

The brown sofa and the green lounge chair go well with the rug. Both have a thread of gold running through the upholstery. In contrast, two armless lounge chairs are rosy red.

Tables in the living room and dining room furniture is traditional dark mahogany. A small whatnot occupies one corner of the dining room. The chairs have a needlepoint type covering.

The two boys share one room, while Frances has her own bedroom. Hers is painted a robin's egg blue. There are sheer white curtains at the windows. The bedspread is also white. Her furniture is gray mahogany.

In all the bedrooms the floors are oak. All have wardrobe closets with storage space above. The boys' room is rosy beige with maple furniture and green curtains.

Mr. and Mrs. Knox's room is what Mrs. Knox calls "mourning dove blue." Their curtains and bedspread are yellow.

The good - sized bathroom combines beige, yellow and green. The tile floor is two-tone green, the lower part of the walls light green. Walls above are yellow. The fixtures and vanity top are sandstone color.

The kitchen is a long narrow room with an L-shaped portion that is the utility room. At the end of this utility room there is a small lavatory.

All sections of the kitchen have a great deal of cupboard space. There are birch cabinets on both sides of the kitchen proper and on one side of the utility corner.

All linoleum surfaces in the kitchen are covered with the same material. It has a spatter pattern of green, brown and coral. The walls above the splash boards and around the breakfast table are yellow.

All window sills are marble. The white curtains have a green and black leaf design on them. The breakfast set is black and white.

Back of the garage, and opening off the kitchen, is the family room. This is a room that is 20 feet long. Three banks of windows overlook the back yard.

The floor is cork-patterned tile. Walls and cafe curtains are green. The furniture is informal and comfortable. Here the family has their TV set. Here, the children keep their hamster.

This family room has a door to the back yard and another one opening into the 2½ car garage.

Frank Bergsma of Detroit designed the Knox house. It was built by J. G. Judson and Sons of Rochester.

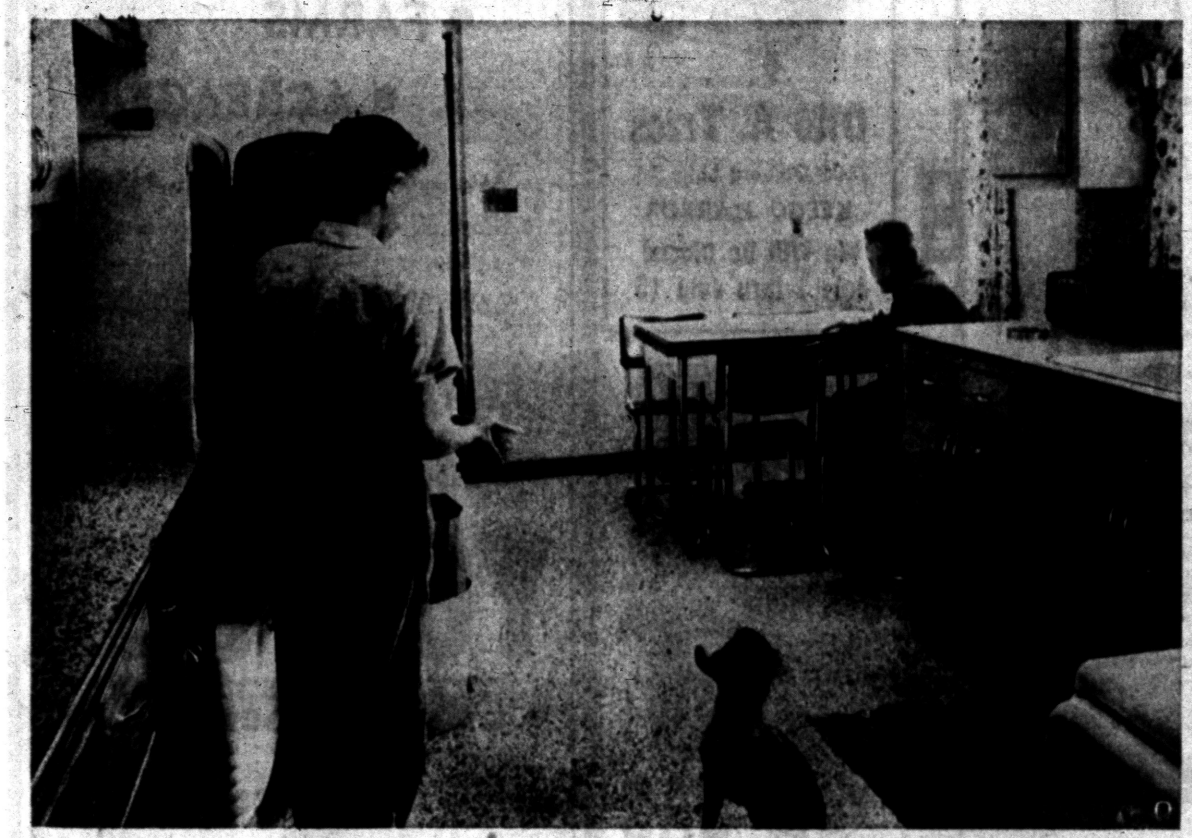

"DON'T I GET SOME?" — Pete, the three-legged dog belonging to the Knox family, knows that food comes out of the refrigerator. John (at the refrigerator) and Chet (seated at the breakfast table) are normal schoolboys. They're hungry all the time. Clear yellow walls contrast nicely with the spatter print linoleum on floor and counter tops. Cupboards are birch. The utility room is back of the wall behind the refrigerator.

Part-Time Farm Popularity Up

City Population Heading to Outlying Properties in Large Numbers

Whether it is the call of the great outdoors, or a desire of budget-conscious families to cut costs by raising some of their own food, the fact remains that the part time farm continues to lure the city-dwellers of the nation.

This was disclosed today when the National Association of Real Estate Boards announced that the part time farm close to the city is expected to bring the same or higher prices in most areas during the next six months.

The Association made this forecast on the basis of recently-tabulated returns from 220 real estate market areas of the nation. The semiannual survey was conducted by NAREB's Division of Research.

Currently, the migration of city folks to outlying farm properties is one of the factors that has made land increasingly difficult to buy around many cities and, where obtainable, "extremely costly," the survey found.

* * *

Other factors in the land situation are the purchases by industrialists and builders of accessible land for plant and subdivision use. In some areas, the three parties—individuals, industrialists, and builders — are engaged in brisk competition for available and suitable land.

In market areas in which part time farms are available at all, the NAREB report found, prices are the same as a year ago in 56 per cent of the communities, higher in 30 per cent, and lower in only 14 per cent.



ENOYING THE FAMILY ROOM — John, Frances and Chet spend many of their leisure hours in this large family room. Twenty feet long, it overlooks the back yard and has a door to the garage. The floor is corktile linoleum which makes upkeep easy. Furniture is informal and comfortable.

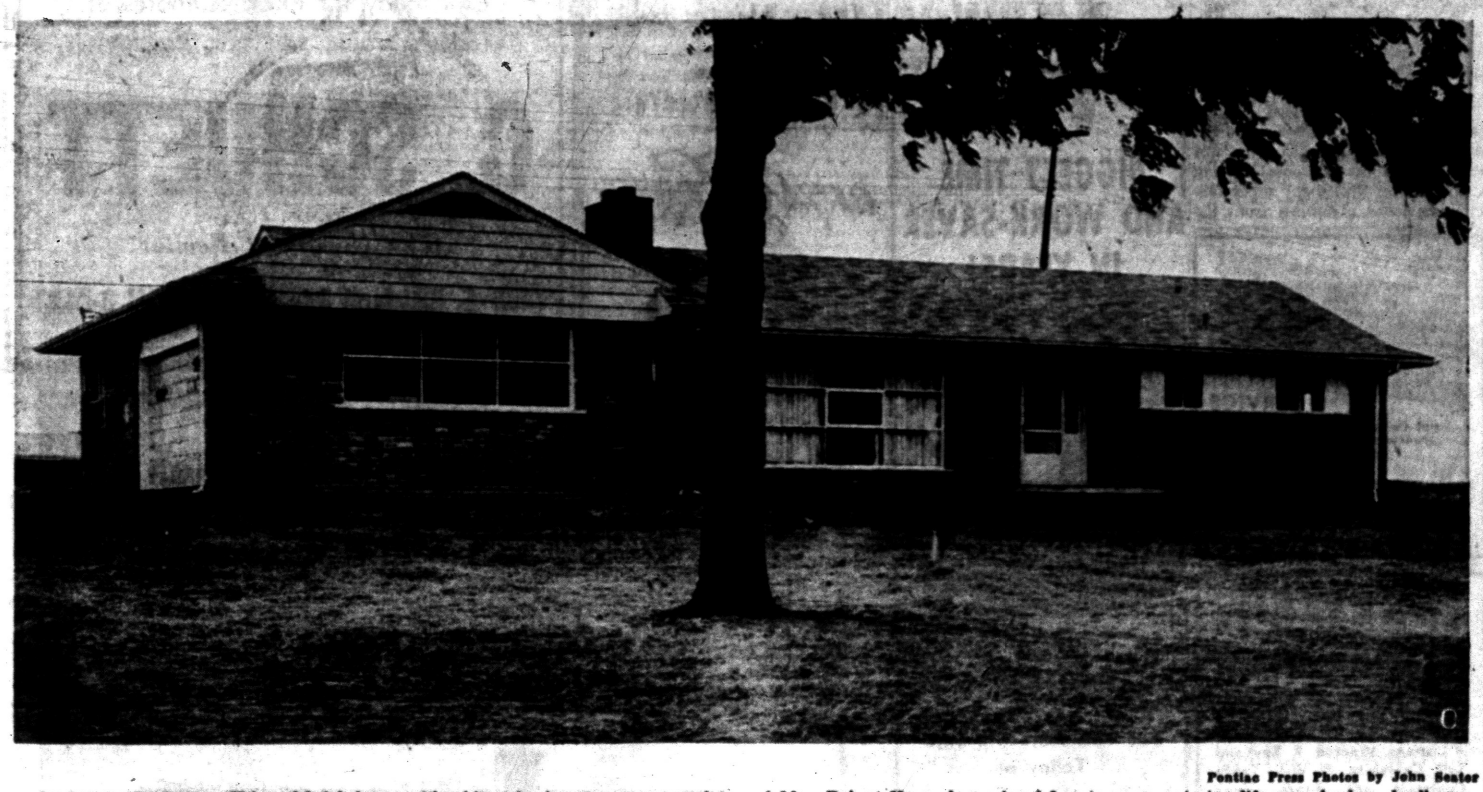

IN JUDSON PARK — This red brick home with white trim is set on a corner lot 120x200 feet. Judson Park is a fairly new subdivision northwest of Rochester. Mr. and Mrs. Robert Knox, formerly of Lansing, are enjoying life as suburban dwellers. They have, however, almost despaired of achieving a lawn.

Pontiac Press Photos by John Sexton



RIBBED GLASS PANEL — The wall behind Mrs. Robert Knox has a panel of ribbed glass in it. This allows light from the front door to filter into the corner of the living room. Mrs. Knox finds this brown sofa a restful place on which to sit as she sews. The Knox family has lived in their new home since February.



DINING L — Traditional mahogany furniture and flowered draperies make the dining L a pleasant place in which to eat. The walls and carpeting are the same as in the living room, since this section is merely a continuation of the front room.

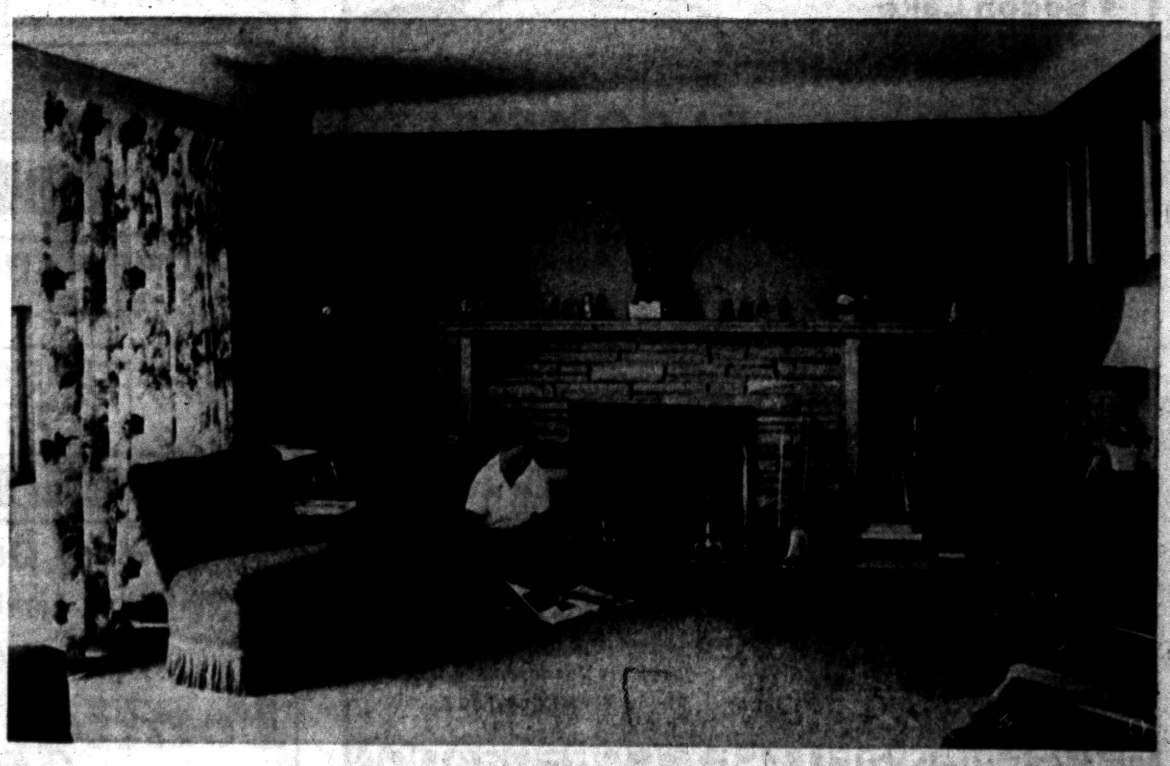

HOMEY SETTING — Young Frances Knox relaxes on the floor with a magazine. The fireplace behind her is made of Tennessee ledge rock. All woodwork and the book shelves in this picture are made of birch. The carpeting is a tweedy mixture of brown and green. Walls are a soft gray green, with the cove ceiling painted white.

MIDWEST SUPPLY
9 N. TELEGRAPH
REMODELING
• ATTICS • RECREATION ROOMS • GARAGES
• ADDITIONS • SIDING • BASEMENTS
F.H.A.
No Money Down
PHONE
FE 4-2575

STALL SHOWERS
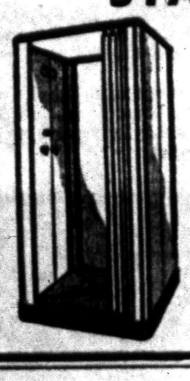
Large 30"x30" units. Complete with all fittings --shower head, faucets, strainer, soap tray and shower curtain.
$39.50
Slightly Marred
Mich. Fluorescent
393 Orchard Lake Ave. FE 4-8462

10 good reasons why Flexalum aluminum awnings

give your home the best awning "that man can make or money can buy"
BECAUSE only FLEXALUM gives you all these exclusive features:
• Permanent Finish
• Complete Ventilation
• Year-round Weather Protection
• Glare-free "Halo" Light
• Wind Resistant
• Decorator Colors
• Styles for Every Home
• Resists Denting
• New Home Beauty
• Reduces Maintenance Costs
For FREE Estimate without obligation Call FE 5-2102
Convenient Terms FHA approved
L&V AWNING COMPANY
163 W. Montcalm

Stopping Door Rattle Simple

A bedroom door that rattles whenever the window is open and there is a breeze stirring is one of the common annoyances of everyday living. Why so many people will continue to put up with the rattle when it can so easily be eliminated, is hard to understand.

Uusually the cause of the rattle is too much space between the latch and the metal strike plate. The remedy is to remove the strike plate by taking out a couple of screws, and then replace it so that there will be a snug fit between it and the latch. If it is necessary to widen the mortise, use a chisel or a sharp knife.

The screws won't fit back in the original holes, so fill these with plastic wood and let the filler harden for several hours before replacing the strike plate. Use a little more of the plastic wood to fill any exposed area of the mortise. Sand smooth when hard, and touch up with paint to match the woodwork.

Occasionally, a door won't latch at all because it has shrunk so much that the latch can't quite reach the strike plate slot. A cardboard shim is the answer. Remove the strike plate, lay it on a piece of cardboard and draw its outline.

Cut along the outline and fit the resulting shim into the strike plate mortise. Replace the plate over the shim.

MSU Mentioned for Site of Animal Disease Lab

FORT COLLINS, Colo. (INS)—Michigan State University is high on the list of possible sites for a $19 million federal animal disease laboratory which will be selected by Agriculture Secretary Benson.

MSU was one of nine proposed locations, selected from a group of 70 visited by a government committee.

The laboratory will contain facilities for simultaneous research on 25 different animal diseases and will replace inadequate facilities at Washington, D. C., Auburn, Ala., and Denver.

Automobile sales accounted for 20 per cent of all retail sales in the nation in 1955.


Daylight
AT YOUR FINGER TIPS WITH
PC GLASS BLOCKS
Banish dark work surfaces in your kitchen. PC Glass Blocks behind the counter make any kitchen task seem easier. They're economical too . . . never need repairing or replacement . . . the mark of a modern home. For more ideas on where you can use Glass Blocks—for remodeling or in new houses—call or phone today.
SIBLEY COAL & SUPPLY CO.
140 N. Cass Ave.
FE 5-8163

HOMES FOR AMERICANS



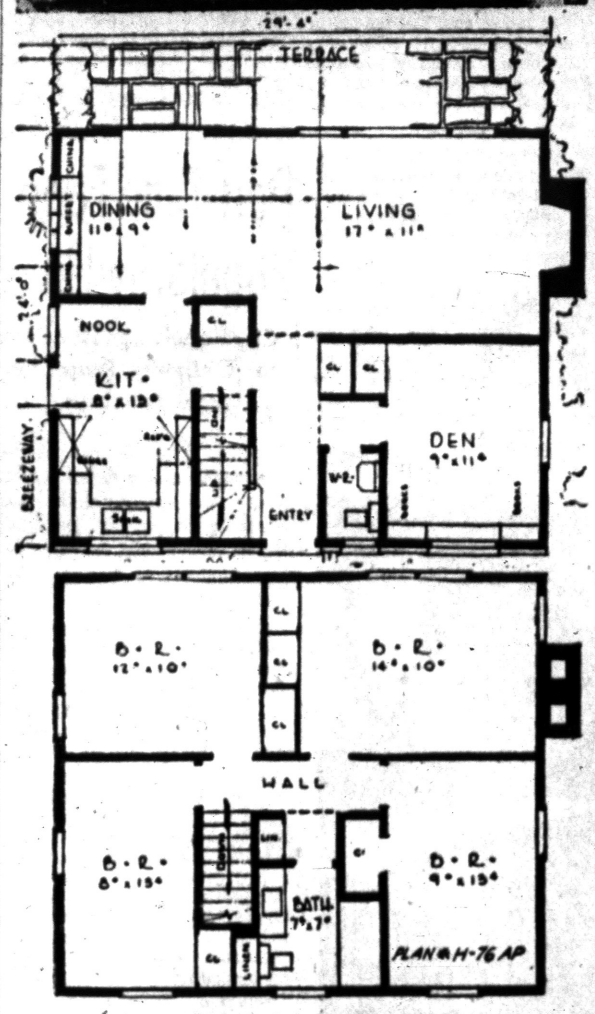

MODERN ESSENTIALS: Colonial spaciousness is provided in this plan for a two-story house suitable for a modest sized lot. An open planned living-dining room stretches 28 feet across the rear of the first floor and faces a garden terrace. Upstairs are four bedrooms. A garage and breezeway are readily attached to the house. This is plan H-76AP by the Homograf Co., 11711 East Eight Mile Rd., East Detroit, Mich. The house covers 703 square feet and contains 18,773 cubic feet.

Display Features Ancient Locks of Conquerors

An ornate lock used by the conquering Persians in the year 336 B. C., and a lock installed by the Crusaders on the West Gate of the Holy Sepulchre in Jerusalem are now on display at the National Housing Center.

• • •

The ancient lock used by the powerful Persian King, Darius III, and the Holy Sepulchre lock are exhibited at the National Housing Center along with many other fascinating locks and keys from the world famous antique collection of The Yale & Towne Manufacturing Company.

• • •

This historical collection traces the development of locks from the time of the Egyptians of 4,000 years ago up to the middle of the 19th century.

Brazil's soybean crop totaled 4,136,000 bushels in 1955, a drop of 4 per cent from 1954 production.

SEE US FOR COMPLETE SERVICE
Land Contracts — Real Estate
Insurance — Investments
Trust Service
Dawson & Watson
R. J. Dawson, Hugh A. Watson
11½ N. Saginaw St.
Ph. FE 2-5450, Pontiac

BREWER
Willis M.
Broker
Complete Real Estate Services
• Listings Wanted • Buy and Sell Contracts • Will Trade Contracts for Ranch Type Homes.
55 N. Parke St.
FE 4-5181

BIGGEST TIME AND WORK-SAVER IN YEARS!

The TRIWELL SINK by
AMERICAN-Standard
See This Amazing Sink Today at
H. H. STANTON
103 State FE 5-1683

WEEK-END specials
COMBINATION DOORS
Wood $14.50 Aluminum $28.00
20' EXTENSION LADDERS
75¢ Ft.
Duo-Lap Cedar Shakes Per Sq. $12.00
Also Many Other Bargains
We Deliver Anywhere in Michigan
Pontiac Lumber Company
831 Oakland Avenue FE 2-0225

The term "hiding power"—used in connection with paint — refers to the capacity of a paint to conceal the surface that lies beneath it.

modernize with Janitrol Cooling
YOUR BIGGEST HOME BUY

Otto A. Trzos
3101 Orchard Lake Rd.
KEEGO HARBOR
We Will Be Closed
July 7 thru July 15

Is Your Furnace Tired Out?
G.E. GIVES YOU QUICK, CLEAN HEATING COMFORT

GAS FURNACE
For warm air heating systems
Phone for FREE heating survey
GENERAL ELECTRIC
BRYAN J. FRENCH
HEATING—SHEET METAL CONTRACTOR
FE 5-6973
351 North Paddock St.

Do You Own Land Suitable for Development?
We are looking for property, either undeveloped or developed that can be used for commercial, residential or industrial. We'll buy it or develop it on either a cash basis or partnership or we'll do it on a fee basis, completing all of the engineering and plat work, as well as the roads. A large corporation with all of the skills necessary will help you get the most for your property.
SYLVAN REALTY, FE 5-9418
2383 Orchard Lake Road, Rt. No. 5

WANTED
• LAKE PROPERTY
• FARMS
• ACREAGE
We serve the entire area west of Pontiac and our sales have been so terrific that we are almost sold out.
LIST YOUR PROPERTY WITH A LEADER
YOU GET
• Efficient Service
• Quick Results
• The Best Dollar
Call today for FREE estimates of today's value of your Property.
C. SCHUETT
The Northwest Realtor
7400 E. Highland Rd. EM 3-4197

Lakefront Lots
• Upper Long Lake
• Hammond Lake
• Sodon Lake

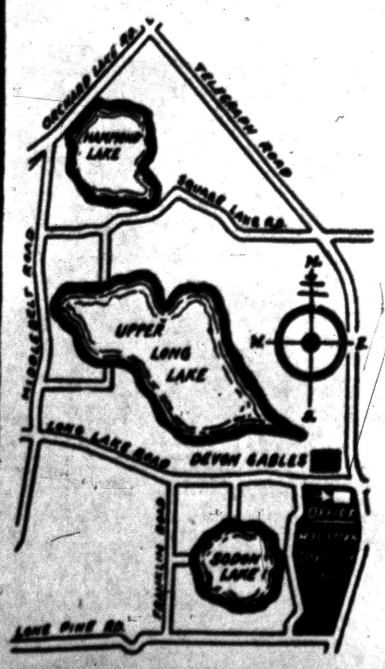

BLOOMFIELD TOWNSHIP
SUBURBAN LAKE FRONTAGE is always in great demand, but the number of high and dry lakefront lots with loads of trees being offered for sale becomes smaller with each succeeding month. The Houseman-Spitzley Corporation has a selection of outstanding lakefront sites at reasonable prices in the Bloomfield Hills area. Live with the lakes at your doorstep and be out fishing 10 minutes after you get home. Write or call us as soon as possible for detailed information.
BLOOMFIELD HILLS OFFICE, at Long Lake Road and Telegraph Road opposite Devon Gables.
Phone MIDWEST 4-7422
HOUSEMAN-SPITZLEY CORPORATION
406 WASHINGTON BLVD. BLDG., DETROIT 26, WO. 3-4816

COLORSTONE CORPORATION OF AMERICA presents . . .
terox
Pat. Pending
the fiberglass stone that OUTPERFORMS STONE ITSELF!
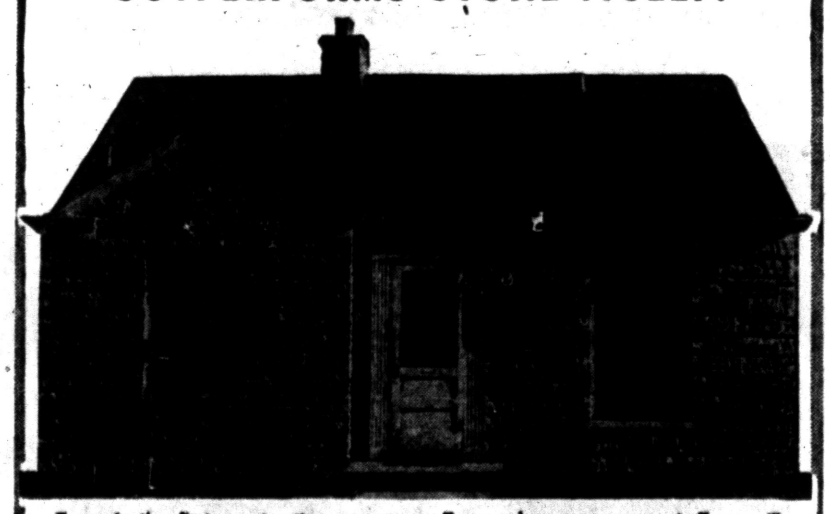
Terox is the first construction veneer developed to look like the finest cut stone, yet it actually outperforms stone. Terox, made from fiberglass, makes regular cement precast-stone veneers obsolete, which had been the builders only substitute for actual stone until now.
Terox colors are permanent. Terox will not change colors when wet. Terox is 100% waterproof. Terox will not crack as regular cement stones inevitably do regardless of claims or guarantees. Terox is light in weight, yet so strong it will resist hammer blows.
FOR ADDITIONAL INFORMATION & FREE DEMONSTRATION
FE 4-5063
LET US PROVE THESE FACTS & SHOW YOU THE DIFFERENCE
MICHIGAN HOME REMODELERS
3377 W. Huron
Pontiac, Michigan
I am interested in Terox for my home.
Name .....
Address .....
City ..... State .....
Phone .....
ST 5-21-56

BONNIE HIGHLANDS

Milford's Most Exclusive Home Development

G.I.

$290

DOWN

IMMEDIATE OCCUPANCY

$50 Starts Your Deal!

3 Bedroom Brick Ranches --- Full Basement

Up to 30-Year Mortgages—Make Your Payments Less Than Rent

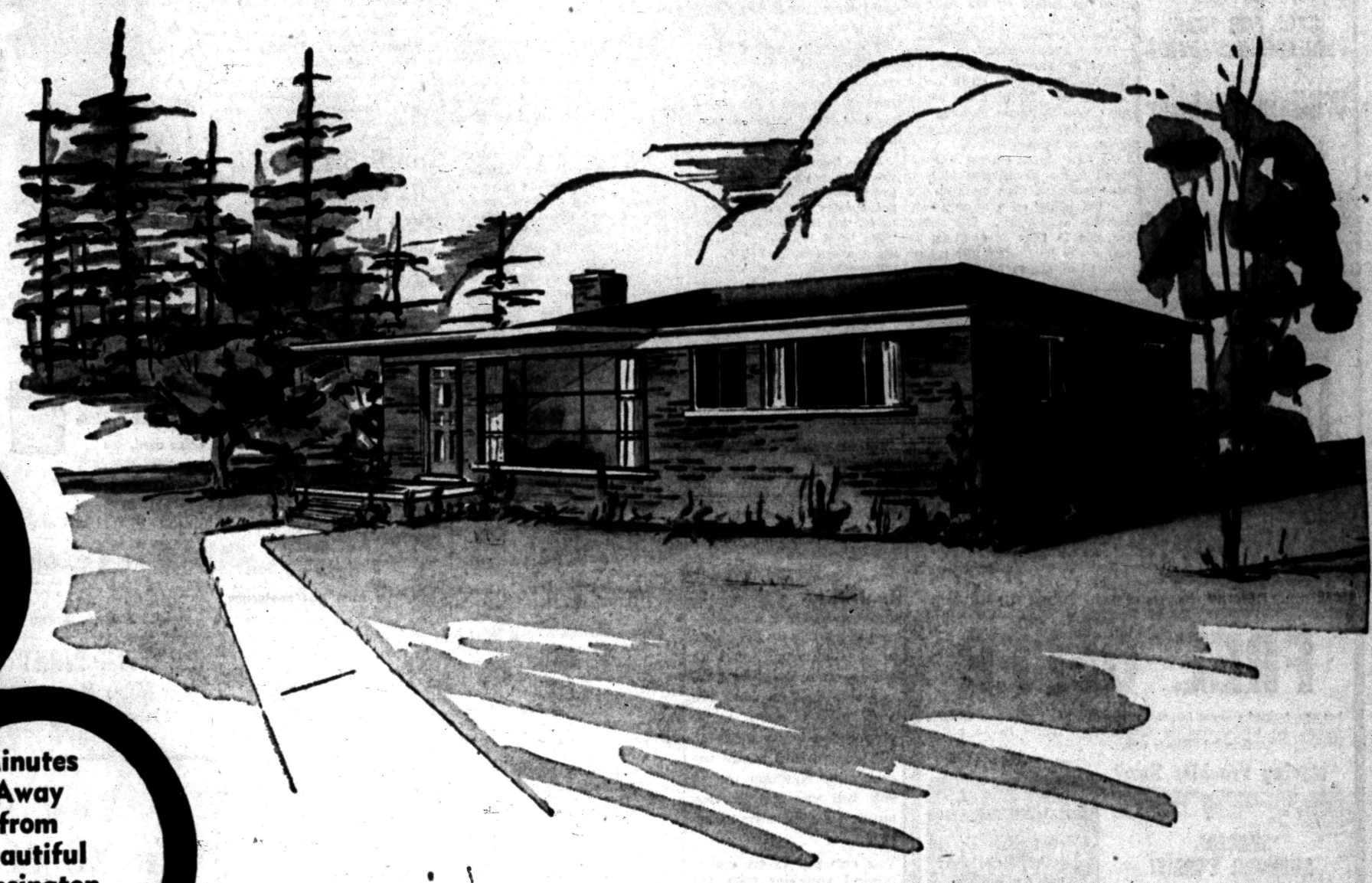

FOR CIVILIANS *Easy FHA Terms*

FHA Only $2,050 Down

PAVING SEWERS WATER PAID FOR by BUILDER

Minutes Away from Beautiful Kensington Park

All the Convenience of City Living with Rural Pleasure!

MODEL HOMES OPEN DAILY 'Til 9 P. M.

PRICED *from* **$13,900 to $14,500** **INCLUDING 60-FT. and WIDER LOTS**

BONNIE HIGHLANDS FEATURES

- PAVED STREETS
- SIDEWALKS
- CITY SEWER
- CITY WATER
- WIDE LOTS
- ROLLING SCENIC AREA
- FULL SIZE BASEMENT
- GARBAGE DISPOSAL
- CEMENT DRIVES, WALKS
- CERAMIC TILE BATHS
- ALL BRICK EXTERIORS
- PLASTERED WET WALLS
- SELECT OAK FLOORING
- DINING AREA
- BREAKFAST ROOM
- VESTIBULE WITH CLOSET
- CERAMIC TILE KITCHEN SINKS
- 5 DIFFERENT ELEVATIONS
- REDDY WIRED

IMAGINE!

Living in the Land of Lakes, within 2 blocks of Churches and Schools. Easy drive to Detroit, Northland, Pontiac for work and business, and shopping centers close by.

GET INTO YOUR CAR!

FROM DETROIT — West on Grand River (US-16) to New Hudson, North 6 miles on Milford Road and follow signs to Summit Street.

OR North on Telegraph Road or Woodward Avenue or Orchard Lake Road or Haggerty Road, West on Commerce Road to Milford.

FROM PONTIAC — West Huron Street, Highland Road (M-59) to Milford Rd. at Highland, Michigan —turn left and go South 3 miles to Milford. OR drive West from Pontiac on Orchard Lake Road thru Keego Harbor, then take Commerce Road directly West to Milford.

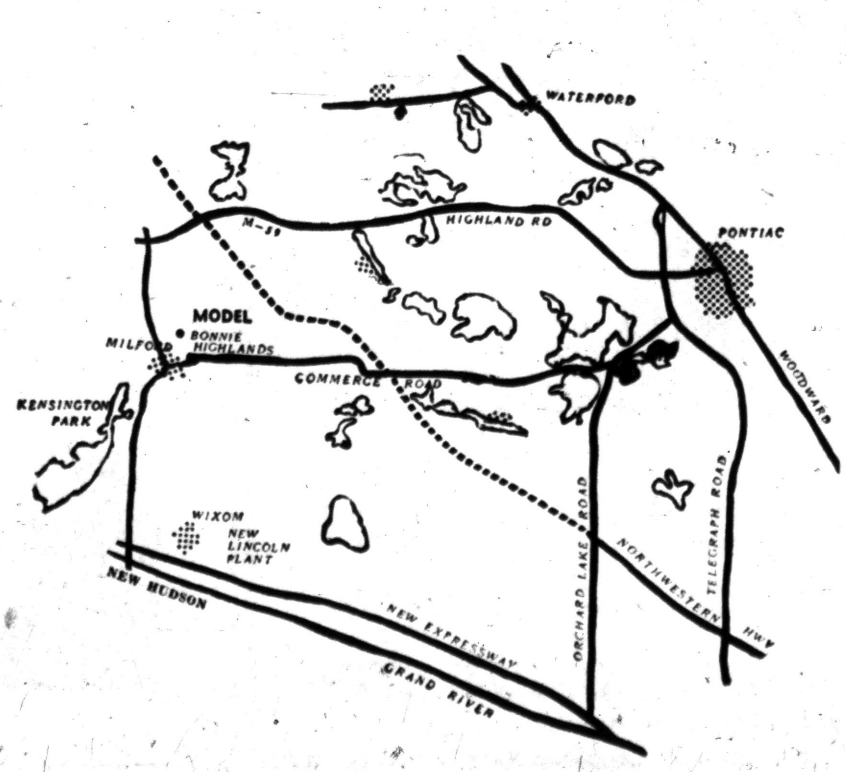

Reddy Wired

HOMES HAVE

- FULL HOUSEPOWER
- ELECTRIC RANGE OUTLET
- ELECTRIC CLOTHES DRYER OUTLET

• In cooperation with Detroit Edison

Built by CLARITTA BUILDERS

DAN-ROSE REALTY

— SALES AGENT —

MODEL PHONE
MUtual 4-8915

OFFICE PHONE
BRoadway 3-5982

CALL US FOR
Farms - Lots - Lake Front
City - Suburban Properties
HOME MART REALTY
1062 W. Huron St. FE 5-9407



with our NEW KALAMAZOO OIL-FIRED WARM AIR CONDITIONER

- Completely automatic!
- Delivers maximum heat from every ounce of fuel!
- Filtered, humidified circulating warm air!
- Converts to all anytime, simply by changing burners!

CALL FOR FREE FURNACE INSPECTION

William Lechner
27 N. Cass Ave.
FE 2-1821
KALAMAZOO
QUALITY LEADERS SINCE 1906

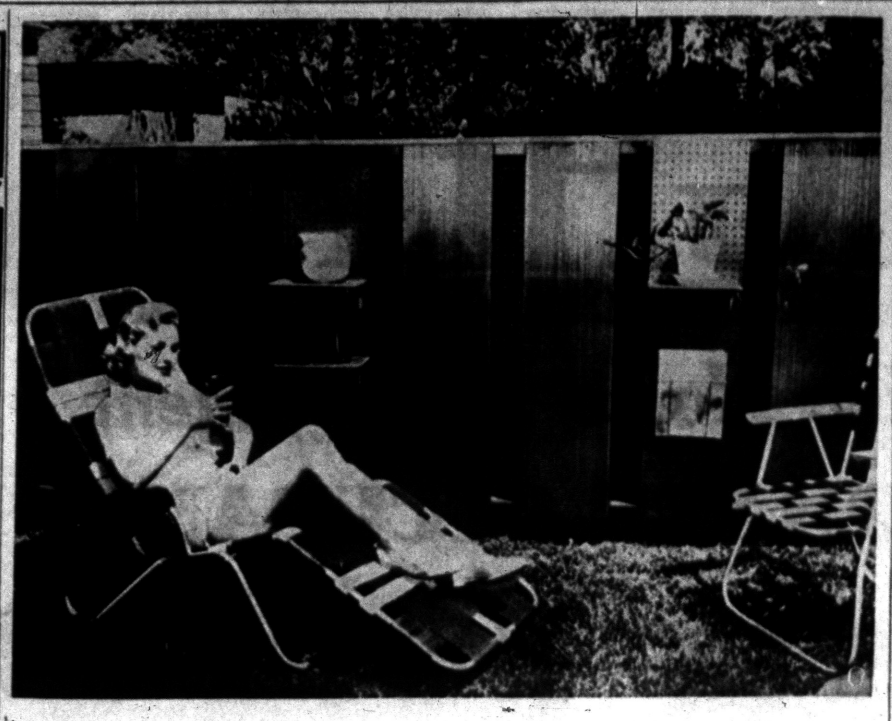

THE GOOD NEIGHBOR FENCE — There's nothing like a handsome "working" fence to afford a backdrop of privacy and comfort for vacation-time's lazy lounging. This one's known as "The Good Neighbor," as it affords privacy without snobbishness. Spacing of the Masonite Ridgeline panels and the Peg-Board panels permits free passage of air. Bracketed shelves and other fixtures fit into the perforations to provide many indoor comforts out-of-doors.

Like Floor Sitting? Then, These Help Out

CHICAGO (INS) — Most people wind up sitting on the floor at parties, and now there's a special pillow to cushion the inevitable.

It's a "floor-sitter," a pillow meant for sitting or stacking on floors. Generally 16 or 19 inches square, and two or three inches thick with synthetic padding, the "floor-sitter" is designed for easy storage and easier sitting.

As seen at the current International Home Furnishings Market, the "floor-sitter" is very much like the flat pillow on a modern convertible table-bench. It's meant for sale in trios or quartets, so that it can be stacked into a hassock when guests have gone.

The Good Neighbor Fence Affords Privacy, Comfort

The quest for privacy has induced thousands of home owners to build attractive fences. Contemporary fence styles do much more than keep out inquisitive eyes. Many add to the appearance of the house setting, and some even are functional. They can be constructed in various styles, too.

Aside from the popular basket weave fence, which has swept to prominence, there are several panel styles that are growing in favor. One of these is known as "The Good Neighbor," because it's conversational height, it's self-ventilating, it's attractive from either side, and it serves as an auxiliary resting spot for cold drinks, magazines and potted plants.

It has a conventional framework consisting of posts, top and bottom horizontal members, and 1' x 4' panels of Masonite Ridgeline and "Peg - Board" paneling. Every third panel is the perforated hardboard, on which, of course, it's simple to attach hooks and shelf brackets to make possible more enjoyable outdoor living this summer.

* * *

Ridgeline is a new exterior siding with a linear - textured surface that may be handsomely stained or painted. It lends a rustic appearance to the "good neighbor" fence.

Another innovation in contemporary fences is the "Hanging Garden." This consists of an expanse of "Peg - Board" panels flanked by Masonite Panelgroove, another exterior siding with a masculine appeal. Its strength of appearance lies in the vertical grooves located 4 inches apart. The name of this model comes from the fact that innumerable plants may be shelved on brackets placed on the "Peg-Board" panels.

Lumber dealers have all the materials required for a woven fence. "The Good Neighbor," "Hanging Garden," or one known as a "Double Header." To obtain a free plan detailing the construction of all four, write the Home Service Bureau, Suite 2037, 111 West Washington St., Chicago 2, Ill., requesting Plan No. AE-309.

When You Sell Home —Move Right Out

When you are selling a house it is important to move and give possession to the buyer at the time of closing the deal. George F. Anderson, legal expert for the National Assn. of Real Estate Boards, tells of a buyer and seller meeting to close a sale.

* * *

"You have moved out, haven't you?" the buyer asked.

"No, not yet, but we're prepared to get out in a few days," the seller replied.

"In that case," the buyer said, "there is no deal. The contract requires you to deliver possession when the deal is closed."

* * *

Where both parties want to go through with a deal, Anderson observes, there is never any difficulty. But when one party is looking for a loophole, we have trouble.

Check Drapery Effect

When buying curtain or drapery material, be sure the fabric in the folds is laid out flat so you can be sure the over-all design of a pattern looks as good as the small area you see on the outside of the bolt.

Makes Painting Easy

Wipe newly plastered walls with a generous amount of a two quarts water to one pine vinegar mixture to cut lime in the plaster and make paint adhere better and last longer.

Summer Makes Kitchen Shrink

Although not recognized by the medical world, there's a form of claustrophobia that often strikes the homemaker during summer months when outdoor vistas open up and kitchen walls close in.

* * *

There are two steps that can be taken before severe symptoms develop: (1) plan simple meals, (2) open up the kitchen.

Because of the weather lots of cold meats, cheese, salads and congealed dishes will be appropriate. Many such foods are available in prepared form at the grocer's. Immediate result is less cooking, hence more freedom from the kitchen.

The other remedy takes some planning, but offers the reward of permanent cure. Consult a reliable contractor about adding windows or enlarging present openings. While you're at it, plan an extension of the ceramic tile on counters up the wall and on window sills. Real tile is termite-proof as well as being impervious to rain and sunshine. The added touch of color will do wonders for the atmosphere of the room.

Consider also openings in interior walls. A ceramic tile serving counter between kitchen and dining room will give you a glimpse of your husband and children or guests as well as save those long hikes back and forth.

* * *

Of course, if you're building a home, this can be taken up with the architect. Many architects are combining kitchen and dining room by using materials like ceramic tile, which combines beauty and utility. They understand the homemaker's dissatisfaction with old-fashioned cell-like kitchens.

Small Size Chair Fits the Biggest Man in House

CHICAGO (INS) — It takes a husky chair with a delicate air to please both men and women, says designer Edson Crafts.

* * *

"Men want a chair they can sit in without jackknifing their knees," he explained, "but women want a chair light enough to move around."

So Crafts has created a "coffee chair" designed to please everybody. It's big enough in seat and height so that Crafts can get his own six-foot-two frame into it comfortably. And it's small enough to use as a pull-up chair for coffee table gatherings.

The furniture designer from Shrewsbury, Mass., demonstrated his new chair at the International Home Furnishings Market. Crafts' design is shaped like a modern lounge chair and has loose cushions on back and seat. But both cushions and the padding underneath are only two inches thick, making the chair seem tiny in spite of its full-size 21-inch seat.

"I think these coffee chairs will be popular," Crafts said, "because women want a small-size chair in which their men can be comfortable."

Manufacturers shipped 7,076,722 radio sets, excluding automobile receivers, to dealers during 1955. This compared with 6,187,503 in 1954.

Can Paint Radiators Same Color as Wall

Radiators which are grease-free and rust-free may be painted with a flat wall paint of the same tint as the walls or with an enamel. The former practice of using a metallic paint is seldom followed these days because it has been established that these retard the radiation of heat. Such metallic coatings are used instead on pipes and storage tanks where it is important to keep heat in.

FOR SALE
Prime Investment
Downtown Property
Annual Gross Income
$8910.00
Leased to July 1, 1961
For Particulars Call
Wm. H. Knudsen,
FE 4-4516 *Realtor*

A GOOD JOB EVERY TIME on CEMENT ASBESTOS SHINGLES and SIDING



"Brick, stucco, stone ...I've painted 'em all with Exterior Texolite

Exteriors with these beautiful new colors can be attractive as interiors. They go on fast, are weatherproof, have excellent spread and hide. Second coat can be applied the next day...ask for free color card.

*Trademark Reg. U. S. Pat. Off.

For Quality... For Color it's Exterior Texolite

Ideal for Brick, Stucco, Stone

PONTIAC PAINT Mfg. Co.
17-19 So. Perry
FE 5-6184

Builders—Developers
Acreage and Lots FOR SALE
Rose Hill Realty Co.
19470 Grand River
KEnwood 2-9060 KEnwood 2-9060

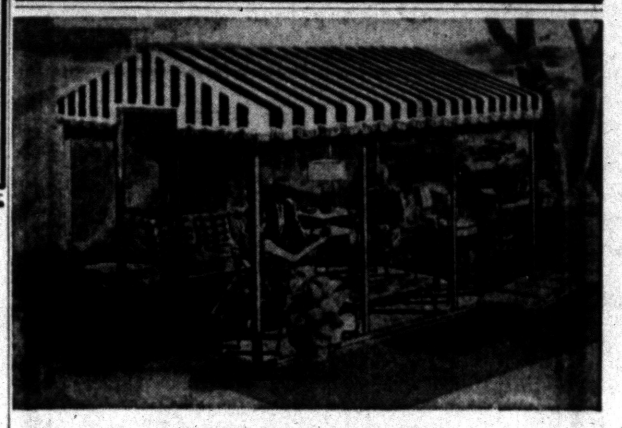

Enjoy Summer Living Outdoors in your..

Bermuda House by DURALL

Spacious screen houses that are *just perfect* for outdoor dining, entertaining, sleeping, or just plain relaxing. Bermuda Houses are all aluminum and require no maintenance. They have the finest "Vivatex" treated canvas in roofs of candy stripes or plain colors. Durall tension screen construction holds the entire house "tight as a drum." Set them up anywhere, quickly and easily. You'll love Bermuda House living! Models for lawn, garden, or for attaching to house. Illustrated above "Hamilton Design"—$350.00 complete.

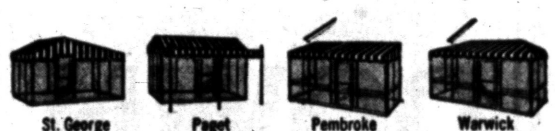

Please send me complete details about the "Bermuda House."

Name .....

Address .....

City ....., *Michigan*

If you would like one of our representatives to call on you at your home please check box. ☐

DRAYTON DISTRIBUTORS
NO MONEY DOWN
These Models Can Be Seen at
492 S. Saginaw St. Pontiac FE 2-4397 FE 4-6509
4701 Dixie Hwy Drayton Plains OR 3-4166 OR 3-7014

'56 THE YEAR TO FIX!



Open Daily 8 'til 6
Open Sun. 9 'til 2

New 2x4s, All Lengths ..... 6c ft.
Used 2x4s, All Lengths ..... 4c ft.
Used 2x6s, All Lengths ..... 9c ft.
Used 2x8s, All Lengths ..... 12c ft.
½ Round Reynold Alum. Gutters 15c ft.
New Oak Flooring, 2¼ ..... $20 per M
Used Maple Flooring ..... $75 per M
New Screen Doors ..... $5.95 up
Automatic Hot Water Heater $54
Panelite (same as Formica) ..... 40c sq. ft.
Full Line of New and Used Plumbing

Wolverine Lumber
320 S. Paddock St. FE 2-9784

FREE OFFER

Let our trained experts inspect your entire heating system without charge, for trouble-creating danger spots. Don't risk a costly, midwinter breakdown! Phone today.

Having Troubles Now?
Install a new TIMKEN SILENT AUTOMATIC GAS OR OIL CONVERSION BURNER in your present furnace in just a matter of hours!

TIMKEN Silent Automatic GAS - OIL HEAT

SPECIAL SUMMER TERMS!
No Payments 'til October 1st!

- NO DOWN PAYMENT
- 36 MONTHS TO PAY

Established 1910

A. ELBLING & SONS
★ Heating ★ Air Conditioning
★ Sheet Metal Work ★ Roofing
73 S. Parke St. Phone FE 4-1504

RAINBIRD portable hose sprinklers and a complete line of sprinklers for underground sprinkling systems. Nozzles are designed to throw maximum distances and yet break up the water to give an application as gentle as rain—slow turning rate insures long life and allows deep water penetration without run-off. We design and install underground systems or we will sell you all the materials for your own installation.

You can put in an underground sprinkler from the hose bib to special sprinkler head that covers 1,500 sq. ft. Total cost of materials — $15.95.

Drop in for a demonstration.

Mixer Park, Inc.
245 Elizabeth Lake Road
FREE PARKING
Ph. FE 5-8780

Waterford Hill Estates
SELECT YOUR HOMESITE NOW!
4 Good Reasons Why You Should Buy Now!
- MANY LARGE LOTS SOME OVER 100 FT. WIDE
- GOOD DRAINAGE
- GOOD WATER
- LOW DOWN PAYMENT PAY AS LITTLE AS $20.00 A MONTH

Call Today
Herbert C. Davis
FE 5-4311

Visit WATERFORD HILL in All of Its Summer Splendor



Berkshire Villa Homes
BUILDERS OF FINE CUSTOM HOMES
Now offers a new concept of modern living with the latest in Building and Architectural Service

Waterford Hill Manor offers suburban living at its best, the lake-dotted countryside for miles — 32 lakes can be viewed from the crest overlooking the orchard-covered slopes and Van Norman lake with its highly wooded sites which will challenge the abilities and imagination of the residential architect.

UNSURPASSED SCENIC BEAUTY
Fishing . . . Swimming . . . Skiing

WHITE BROS. REAL ESTATE
Office at 5660 Dixie Highway—Waterford
Phone OR 3-1295

SUPER VALUE
TILE SALE
WE'VE NEVER SOLD TILE BEFORE AT THESE LOW PRICES!
SAVE-SAVE-SAVE
By the Piece—By the Carton—Carload Prices!

Plastic **WALL TILE** 4 x 4¼ Rainbow Colors 1¢ Ea.

EXTRA TILE RETURNABLE
You May Buy Tile With or Without Cement . . .

Armstrong **Asphalt Tile** 9x9x⅛ Dark Colors 4¾¢ Ea.

Armstrong **INLAID TILE** 9x9 9¢ Ea.

FREE
We Loan You TOOLS and TILE CUTTERS
Park In Our Lot Behind the Store

TILE CEMENT 98¢ Gal.

The Floor Shop
99-101 S. Saginaw
OPEN MONDAY and FRIDAY 'til 9 P. M.



ARE YOU IN A "TISSY" ...

about what material to use for that new planter, fireplace, or patio? Then solve your problem this easy way! Come out . . . see how beautifully you can do the job with **natural building stone.**

We have many displays using laid-up stone . . . see for yourself how easy it is to use, how nice **natural stone** looks . . . and how inexpensive it is to use.

COMPLETE STOCK OF NATURAL BUILDING STONE

- ★ TENNESSEE LEDGE ROCK
- ★ BRIAR HILL
- ★ COLORADO PINK LEDGE
- ★ FRENCH LICK SANDSTONE
- ★ TENNESSEE MARBLE
- ★ BLUE AND BUFF TAYCO

★ ESTIMATES GIVEN WITHOUT OBLIGATION ★

PONTIAC CUT STONE
M-59 (½ Mi. West of Airport) Ph. OR 3-1594

Is Your Furnace Tired Out?
You can get CLEAN, QUIET HOME HEATING COMFORT*

OIL & GAS FURNACES
for warm air heating systems
Phone for Heating Survey
HARNECK HEATING
2615 Orchard Lk. Rd. FE 2-2530

Dodge Report Lists Increase in Building

DETROIT — F. W. Dodge Corporation reported today that contract awards for future construction in Michigan in May 1956 came to $150,217,000 the highest dollar volume of any May in Dodge history.

* * *

Quoting Dodge Reports, M. J. Brokaw, F. W. Dodge Corporation district manager, stated that the first-five months cumulative total of contracts at $581,808,000 was up nine per cent compared to the like period of 1955.

Individual May 1956 totals compared with May 1955 show: total building at $128,967,000 an increase of 11 per cent and heavy engineering up 31 per cent at $21,250,000.

First-five months individual totals compared with the like period of 1955 show: total building at $478,983,000, up three per cent and heavy engineering up 54 per cent at $102,825,000.

GI's 3 Bedroom Homes
2 Blks. West Fisher Body
Hottest Deal in Town!
Open Daily & Sun.
Klipfel Northwest Assoc.

Caulking in Hot Summer Heats Home in Winter

WASHINGTON, D. C. — Even though summer has not yet reached peak, the prudent homeowner is anticipating the things that are generally done in the fall in anticipation of bad weather.

* * *

Just as summer is the time for cheapest furnace repairs, it's a good time to check the weatherproofing of your house. Of great aid, in this connection, are the caulking compounds.

These pliable materials seal the tiny passages that admit cold or moisture and are quite easy to apply. With them you can fill the cracks and crannies that admit moisture and chilling drafts.

You're likely to find these pocket-robbing crevices in the joints where masonry or the edges of porches or steps meet wooden siding. They may appear where the butt joints of siding meet corner boards. You'll be wise to make sure that they have not opened up next to the flashings and fittings about the chimney and along some types of roof joints.

CHECK WINDOWS, DOOR FRAMES

The joints along window and door frames should all be checked. Unnecessary openings, or those not fully sealed, can act as agents for that enemy, moisture. They can allow the entrance of dampness which can raise fuel consumption or cause structural damage that will necessitate repairs.

It's a simple procedure to seal with caulking compounds. You can buy some types in tubes and squeeze it out like tooth paste or you can take advantage of the tool known as a caulking "gun." It is filled with cartridges which contain the caulking compound.

* * *

Operation of a caulking gun can be learned in a few minutes. You hold the nozzle of the gun against the crevice, pull the trigger and force the putty-like stream of compound into it. If the crack extends for some distance, the trick is to move the nozzle along the path of the crack as fast as it comes out. Some kinds can be given additional firmness with a caulking iron while others form a sufficient seal as it comes out of the gun.

After the compound has had time to dry—one week to a month—it's wise to cover it with a coating of exterior paint.

DOUBLE SEAL

Caulking compound can also serve indoors in the basement area. Used around windows and frames, it serves as a double-seal against winter's cold and summer's humidity. By using it around the door frame of your workshop, you help to keep the by-products of your labor—sawdust, vapors and dirt—from invading the rest of your house. Again, after trimming it for appearance, it is best to hide it with paint.

Caulking around air ducts and pipes where they pass through masonry walls is another good idea. Sometimes the most conscientious of building contractors overlooks an opening.

One form of caulking material comes coiled up like a slender rope. This kind is easily handled and can be pressed firmly into position with the fingers.

* * *

Remember to check your house each year. The action of heavy wind on frame houses causes a certain amount of twisting and play which tends to break the seal on old caulking. The application of caulking compound falls in the category of periodic repairs.

Replacing Sash Putty Is Good Economy

It pays to inspect the putty on window sash at regular intervals. Replacing portions that show signs of separating from the glass is good economy. Not only does it forestall complete replacement, but it is good insurance against rot in wood sash and rust on metal sash. Be sure to use a priming coat on all areas that are to be reputtied. New putty requires several days drying time before painting.


We Specialize in
COMMERCIAL BUILTUP ROOFING
Phone FE 2-3071 333 N. Cass
Established 1918
Get An Estimate Without Obligation
HUGUS-MARSH
ROOFING & INSULATION CO.

LOTS FOR SALE
$1,200.00-$1,500.00
ROGERSON CONSTRUCTION CO.
FE 3-9283 — MA 5-1241



CHEERFUL, COLORFUL BEAUTY BONDED
FORMICA
UNHARMED BY FRUIT ACIDS, ALCOHOL, BOILING WATER, ALKALIES

David Kay Proudly Announces the Opening of
Land O' Lakes Acres
IN WONDERFUL WATERFORD TOWNSHIP
FEATURING THE Lakeview '57
3 BEDROOM BRICK WITH FULL BASEMENT AND "OUTDOOR LIVING ROOM"
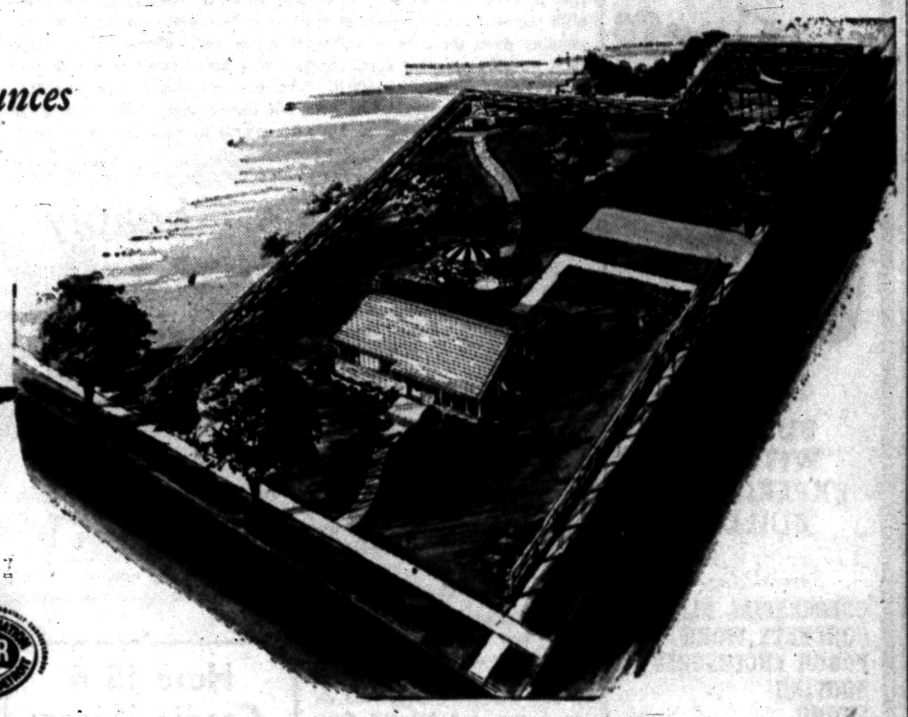
Landscaping, patio, barbecue pit, playground equipment and furnishings for display purposes only. Not included in price.

Come gather OUTDOOR LIVING IDEAS FROM THIS MODEL WITH PATIO AND BARBECUE . . . WITH LANDSCAPED YARD . . . WITH PICTURESQUE POST AND RAIL FENCE . . . WITH PLAY AREA FOR YOUR CHILDREN WHILE YOU BROWSE THROUGH MODEL

Come
where you can swim on your own private residents' beach—600 feet of white sand beach, reserved for Land O' Lakes families.
Come
live in a home built by David Kay craftsmen . . . guaranteed by this nationally known builder who has earned his reputation for quality construction and features . . . has built over 2,000 homes in the last 5 years.

Come
live where the lots are 80' wide . . . where the streets wind . . . where you can expand . . . where the basement awaits the installation of your recreation or family room.

Come
live where the country breeze blows clean . . . yet just a short walk from commuter train service that whisks you to Pontiac and Detroit—for work, for shopping.

Come
live where modern schools and churches await you—adjacent to numerous schools—Our Lady of the Lakes Catholic church and school nearby.
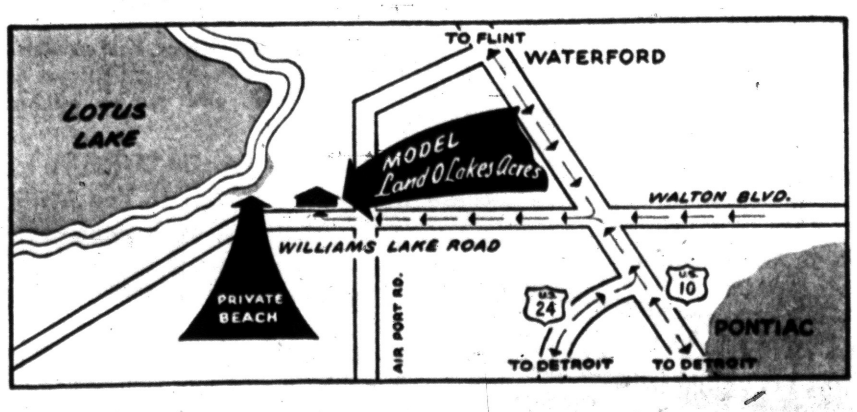

COME SEE HOW MUCH
$14,800
WILL BUY . . .
WITH JUST $800.00 DOWN TO GI'S.
$2500.00 DOWN F. H. A.
DIRECTIONS: Take US 10 to Williams Lake Road. Turn West on Williams Lake Road, to Airport Road. Model located just West of Airport Road on Williams Lake Road.
OPENS TODAY
HOURS 10:00 AM—9 PM DAILY INCLUDING SUNDAYS
MODEL FURNISHED BY
Drayton Home Furnishings
4479 Dixie Highway Drayton Plains
MEADOWBROOK REALTY CO.
10051 SOUTHFIELD VE. 7-1948

More Living Room ...in Every Room

with the new low-priced SPACEMASTER folding door
Is there any quicker way to get more room? "Spacemaster" doors are so easy to install you can do it in 15 minutes . . . with your screwdriver. Of course you never have to paint them, or worry about warping or swelling.
Cleaning's a breeze. Just wash "Spacemaster's" beautiful vinyl covering with plain soap and water. You never have to do anything with the double-strength steel frame. It just lasts and lasts. See "Spacemaster," made by the makers of famous "Modernfold" doors, today.




Alsynite is in use all over the world, in all climates.

Alsynite is ideal for carports, patios, and shower stalls.

Use Alsynite indoors and out, for fences, sun-shelters, window walls.
Alsynite
THE ORIGINAL TRANSLUCENT FIBERGLAS PANELS
There's modern magic in the way this miracle material offers unlimited opportunities for striking new lighting and design features! Alsynite is the *original* translucent fiberglas material, proven over years of satisfactory service. It's feather-light, shatterproof and glare-reducing. It can be sawed and nailed like wood! Ease of use cuts installation costs to the minimum. Available in 19 attractive colors, in corrugated or flat panels.
Poole LUMBER CO.
HARDWARE • COAL • BUILDING SUPPLIES
151 OAKLAND FE 4-1594

American Indians are classified by scientists as a Mongol people descended from ancient nomads of eastern Asia.

YOU CAN HAVE COOL BREEZES

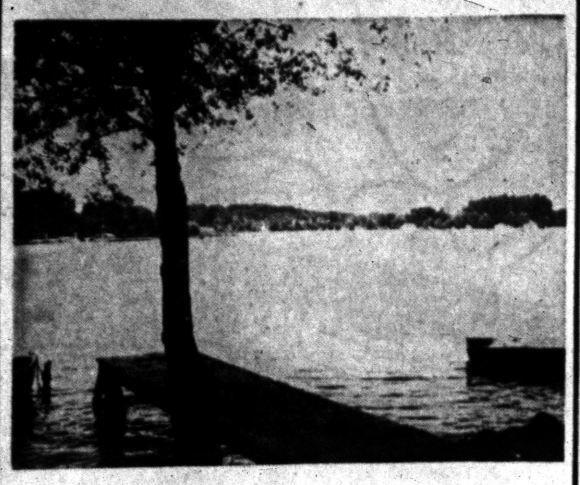

60 ACRES

of Water Playground Adjoining Your Lot

LAKEFRONT HOMES

Bald Eagle Lake—Cottage, $4,975.00, Easy Terms
Susin's Lake—cottage, $5,800.00, Easy Terms
Lotus Lake—needs some work, $8,900.00, Terms
Oakland Lake—deep lot, $10,500.00, Terms
Bald Eagle Lk.—excellent beach, $11,000.00, Terms
Square Lake—good beach, $13,500.00, Terms
Pontiac Lake—well built home, $14,900.00, Terms
Townsend Lake—5 bedrooms, $14,900.00, Terms
Oakland Lake—4 bdrms., furnished, $16,000, Terms
Watkins Lake—nice neighborhood, $17,900, Terms
Pontiac Lake—extra nice home, $18,000.00, Terms

LAKEFRONT LOTS

Van Norman Lake—100' frontage from $5,500.00
Whipple Lake—nice sloping lot, $4,500.00
Maceday Lake—100x130, $4,400.00
Oakland Lake—83' frontage, $3,900.00
Walters Lake—very picturesque view, $3,425.00
Seymour Lake—190x198, $1,800.00

WHITE BROS. REAL ESTATE

5660 Dixie Highway
Waterford, Mich. OR 3-1295

BATEMAN-KAMPSEN REALTY CO.

TO BUY OR SELL

LAND CONTRACTS

Ask for TOM BATEMAN

FE 4-0528 IT PLEASES US TO PLEASE YOU

Sea Shells Give Off an Aura of Romance

CHICAGO (INS) — For the latest in romantic glows, try lighting your room with sea shells.

* * *

Kappa shells from the Pacific are being used to make unusual lighting fixtures at the International Home Furnishings market. These are the same translucent white shells used for cocktail table tops, and they diffuse the light from an electric bulb as softly as gauze.

* * *

The shells are molded between strips of pewter into various lamp shapes — bubbles, stars, pods and squares. They are offered as portable lamps, wall sconces or multi-arm hanging chandeliers at prices that range from $35 for a sconce to $50 for a 24-inch bubble.

IT'S PLAIN



TO DO BUSINESS WITH AN EXPERIENCED BUILDER

Specializing in
COMMERCIAL BLDGS.
CONCRETE WORK
PORCH ENCLOSURES
ROOFING
SIDING
BATH ROOMS
GARAGES
BREEZEWAYS
ADDITIONS
ATTIC REMODELING
RECREATION ROOMS
KITCHEN REMODELING

Open Daily 9 to 5:30
Sunday 12 to 4

BOB'S BUILDING SERVICE

207 W. Montcalm
At the flashing white light just east of Oakland Avenue.
FE 4-9544
ROBERT E. WHITE
A. MURRAY WHITE

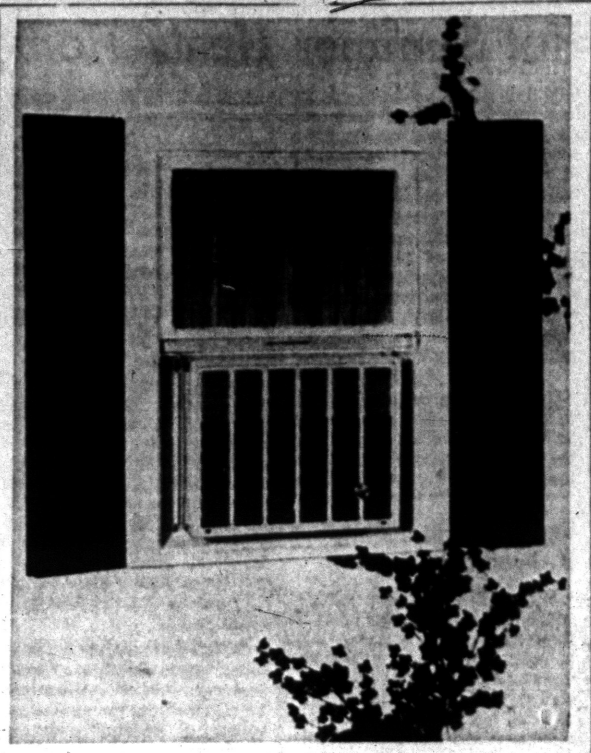

THINLINE AIR CONDITIONER—Responding to the demand for a compact design that will neither protrude from the outside of a building nor intrude itself prominently into teh interior of a room, this new air conditioner, called the Thinline, installs almost flush with the window. Actually it extends only slightly on one side, depending upon the type of installation selected. Moreover, in some type installations this revolutionary new unit makes it possible to raise and lower the window. The over-all dimensions are 16½ inches deep, 25 inches wide, and 20⅝ inches high. This represents a 36 per cent reduction in size and a weight reduction of 15 to 20 pounds over corresponding previous models.

Furnish Home Cheaply

DENVER (INS)—You can spend $10,000 and more these days furnishing a home but thanks to the trend to casual, modern furniture you can also do it for practically nothing.

* * *

Glass bricks, smooth, planed boards and some varnish will solve many of your home furnishing needs.

A pattern theme of the bricks can provide supports for coffee tables, end tables, permanent wall dividers, writing desks, telephone stands and . . . well, the limit is only in your imagination.

A new and building home library can grow as swiftly as you wish or as slowly as it must with two boards, carefully sanded and varnished, supported on the bottom and between them by bricks.

Eight bricks, covered by a heavy sheet of five-ply board, well sanded and varnished, will make as rugged a coffee table as any homemaker could wish. For a little more expense, you can replace the board with a heavy sheet of glass to give your table an effect of carven crystal.

* * *

For bookcases, the shelves should be of one inch material, preferably eight or ten inches wide, or else heavy books will cause a sag in the middle of the shelves.

The same bricks will do for end tables, and the design—limited by the blockiness demanded by the bricks—can be varied.

A brick wall can be built up to divide a long room and give to each half a separateness it would never have otherwise.

These room dividers can become the family aquarium or they can hold flower planters which in themselves will add to the effectiveness of the division.

Judiciously used, the bricks can create a complement to the basic furniture which will turn a near-barren room into a light and airy living place for you and your family.

Liquid Air Conditioner!

The heating industry is promoting liquid air conditioning for health and comfort. Also known as fluid heating and cooling, water is utilized as the cooling medium in summer and the heating medium in winter.

Here IS a Credit Union for YOU!

Anyone may SAVE in this Credit Union. Savers for the past 3 years were PAID

4% INTEREST

Get the Details
Pontiac Co-op Federal Credit Union
509-A Community National Bk.

TV Chair Gives Food, Coasters All in One

If you like to sit, eat and watch TV all at the same time, try the chair with the built-in coasters and snack space. This is an over-sized version of a student's chair with writing arm, but designer Kip Stewart has given it two big arms and a back tall enough to hide a six-footer. The chair itself is upholstered, the arms are wood and the set-in coasters are of white plastic.

Demand for Bathrooms Rising in All Homes

Many families insist on a bathroom for every bedroom to guarantee comfort as the family grows. Surveys show this demand for extra bathrooms is not confined to high-priced homes. Even in the lower cost home, families want a minimum of one-and-a-half baths and preferably two baths.

COMPLETE Realty SERVICE

ROY ANNETT, Inc.
Realtors
28 E. Huron St. Ph. FE 3-7193

FOR Best Quality CONCRETE

Phone FEderal 2-0283



★ 2-WAY RADIOS in our trucks for FASTER DELIVERY!
★ You can depend on us for QUALITY . . . SERVICE . . . SATISFACTION!

★ Sand and Gravel ★ Quality Building Supplies ★

★ Concrete Block ★ Thoro Seal Cement Paint (Gov. App.) ★

CATSMAN TRANSIT-MIX CONCRETE
399 S. PADDOCK ST.

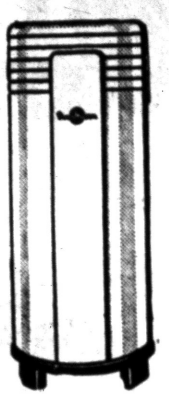

DUO-THERM Automatic WATER HEATERS

30-Gal. GAS MODEL
$69.95
$5 Down
Supplies hot water constantly for a family of normal size. Keeps the tank filled automatically, silently and economically.

52-Gal. ELECTRIC
$99.95
Reg. 124.95
Fully insulated. Fully automatic, and heats during the thrifty money-saving 'economy hours' of night.

The GOOD HOUSEKEEPING Shop of PONTIAC

Open Fri. & Mon. Till 9:00
51 W. Huron Street
Shop by Phone, Too!
Phone FE 4-1555

"PONTIAC HEADQUARTERS FOR ALUMINUM DOORS"

OPEN SUNDAY 11:00 to 5:00 P.M. Alwindo Co.

CARLOAD SALE

All Brand New 1956 Models Made of 100% Alcoa Aluminum

ALUMINUM COMBINATION SCREEN AND STORM DOORS

Aluminum Rolling Doors
Sizes From 6'x6'10" to 20'x6'10"

Jalousie Doors
$64.95 To $84.95

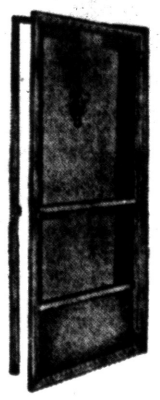

A DELUXE DOOR
Full 1" thick, completely weatherstripped, engineered to perfection — a terrific buy.
$39.50
ANY SIZE IN STOCK

OUR BEST DOOR
$44.50
STANDARD SIZES IN STOCK

'56 TIME TO FIX!
COMBINATION DOOR AND WINDOW SPECIAL!
10—any size—self-storing Aluminum Windows
2—any size—1" Weatherstripped Doors
1—Door Grille with YOUR INITIAL
1—Door Grille to Protect Rear Door
Reg. Value $339.90
Only $225.00
No Money Down — $7.25 Per Month

"Pontiac's Peterson Window Dealer"

Alwindo Co.

1702 S. Telegraph Rd. (In August Johnson Block) FE 5-3728

BUILT TO LAST

GARAGES

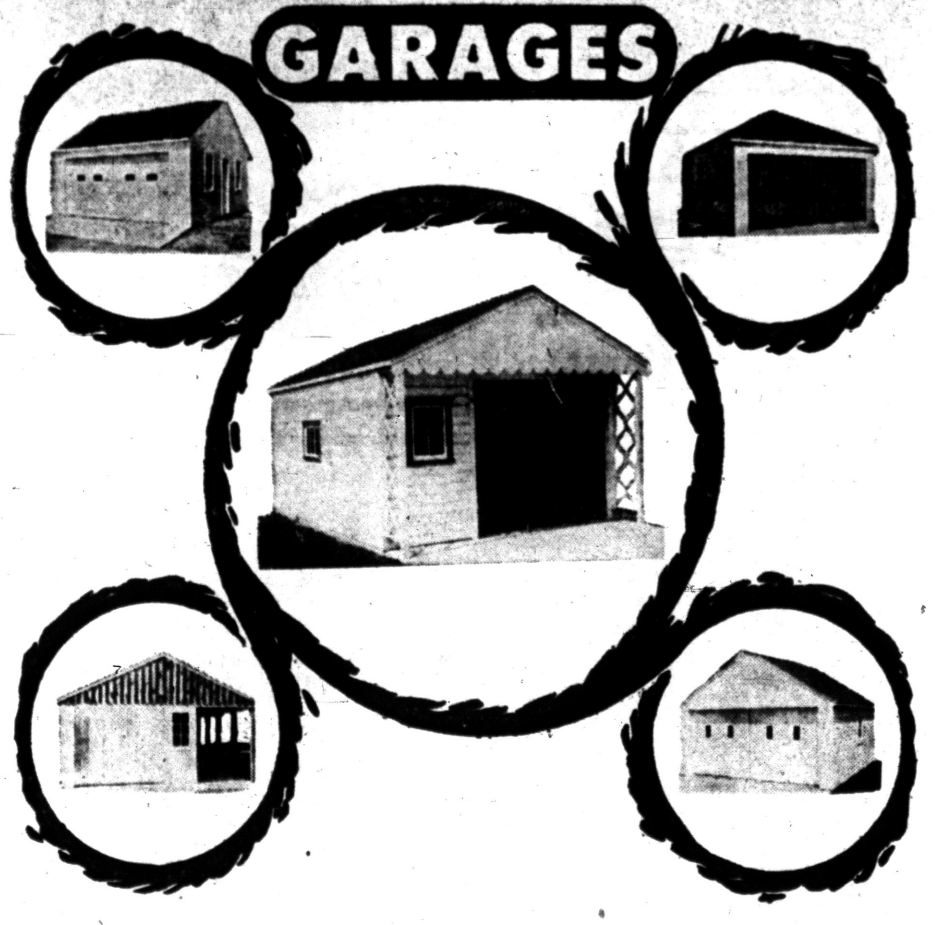

BUILT TO LAST

Come in and talk over your plans. We will be glad to show you what makes a GOOD garage, and why a good one is less expensive over the years. You can rely on G & M craftsmen all the way. They are skilled, also, at all kinds of Home Improvements.

DO YOU NEED
Extra Room — Porch — New Roof — Attic — Siding Job — Windows — Doors — Driveways — Breezeway. Let us give you an estimate!

You Can See Us SUNDAY (Noon to 4 P. M.) If You Wish

Add protective beauty with . . .

New AWNINGS FREE ESTIMATES

Made of Aluminum With a Tough Baked-On Enamel Finish

NAVACO Ventilated Awnings
Guaranteed by Good Housekeeping

Matched to your doorhoods. Give beauty and year 'round protection against rain and sun. Unique ventilating features keep rooms up to 12 degrees cooler on hot days. Variety of styles, any size needed.

G & M Construction Co.
2260 Dixie Hwy., N. of Telegraph Rd. Phone FE 2-1211

Moery's Oil Burner Sales-Service
GAS AND OIL—EXCEL—MUELLER
FHA Licensed Contractor—Free Estimates
2212 Maddy Lane FE 2-4970

2 and 3-BEDROOM
RANCH HOMES
CIVILIANS **$750** DOWN
$7400 Plus Mortgage Costs $36.97 Plus Taxes & Insurance
FHA INSURED MORTGAGES
G. I.'s **$500** DOWN PLUS MTG. COSTS
WHAT YOU GET: 3 Large Bedrooms; Perimeter Forced Air Heat; Extra Large Closets; Awning Type Windows; Outside Storage Space; Vinyl Tile Kitchen & Bath; Near Schools and Shopping Area; Fully Decorated
MODEL . . . Corner of Walton Blvd. and Walnut St. East of Opdyke Rd. Open Daily 12 to 7 P. M. For more information, call model between 12 and 7 P. M. any day.
WAGNER HOMES, INC.
Phone Model—FE 4-7197 or Office—FE 5-5501

Walls Attracting Oriental Nature in Home Fashions

CHICAGO (INS) — The oriental influence in home fashions is moving from the furniture up to the walls.

Oriental items like screens, silk panels and samurai swords are wall backgrounds this year for furniture right out of Denmark, Italy or American history.

Magnificent oriental screens—the real, expensive kind—are propped up against walls in almost all the luxury furniture showrooms at the current International Home Furnishings Market. Fabric screens in some cases have been framed and hung like huge pictures.

More widespread is the use of Japanese wall hangings, either silk or parchment. These are used unframed, hung from their spindles at one corner of sofas or behind tables and buffets.

The wall panels are so popular that they've been copied by American manufacturers. Homemakers who have no real souvenir of the orient can buy U. S. versions of Japanese wall hangings for as little as $10 a pair. These are usually linen or grasscloth with wood spindles, and designs are either oriental-type or pure American.

CRAP GAME MOTIF

One "Japanese" wall hanging made in the U.S.A. cheerfully pictures a crap game motif.

Real oriental items for the wall, however, are far more fashionable in high-style decoration. Designers who found it difficult to hang panels or screens against patterned walls used small oriental accessories as wall accents—wrods, Buddha heads, cricket cages or temple bells. One decorator even nailed a pair of Japanese straw boots to a kitchen wall.

Where there wasn't space on the walls, displays featured oriental-items as table accessories. Lacquer bowls with one flower floating in them were very popular.

So were Chinese horse statues, sitting Buddhas and Japanese ceremonial candlesticks. Many of the table accessories were the reproductions of famous antique oriental statuary sold by many American museums.

* * *

Lamps also picked up the oriental theme which furniture seems to have dropped. New lamps featured oriental lions, candlesticks and temple urns as bases.

SYLVAN LAKE FRONT



1550 Sq. Ft.
A Six Room Roman Brick, contemporary dream home with a startling view of the lake Custom built in luxurious good taste. An ideal home for someone who wants compiete relaxation the year around with convenient distance to the office for the business or professional man. Grounds terraced, down to the lake, including rock garden, trees, and flowering shrubberry. Price at $37,000—"ONLY ONE".
HUMPHRIES REAL ESTATE
FE 2-0474 — FE 4-7114
OPEN EVENINGS 'TIL 8 — SUNDAY 1 TO 4

Powder Room Needs Only 16 Square Feet

A powder room or half bath can be installed in an area measuring as little as four-by-four feet. A full bathroom, of course, needs a larger area. However, there are a variety of space-saving plumbing fixtures available which are ideal for installation in small areas.

The cost of adding a new bath or modernizing an old one more than pays for itself by giving an older home extra comfort, beauty and value.

CAST-O-STONE
INSULATE—BEAUTIFY WITH
1 IMPROVED CAST-O-STONE 2 INSULATED CAST-ALUM

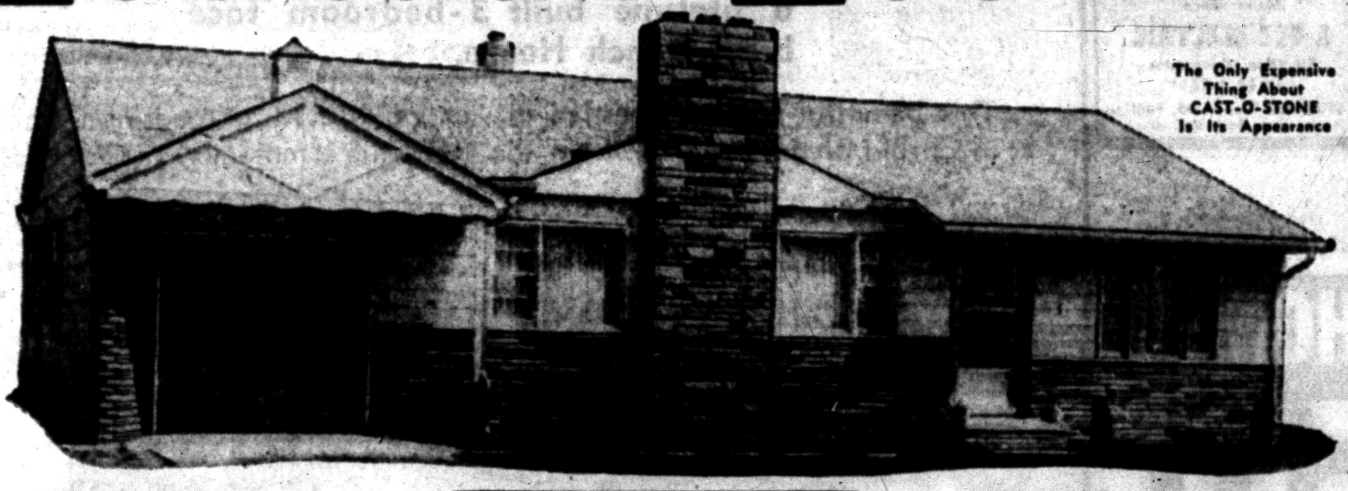

The Only Expensive Thing About CAST-O-STONE Is Its Appearance

IMPROVED CAST-O-STONE

CAST-O-STONE---year in and year out the best buy for your exterior walls. Your ALL stone home or a radically and beautifully re-designed CAST-O-STONE and INSULATED CAST-ALUM home makes your dreams of tomorrow a thing of reality today. No more messy and expensive paints and insulation worries. Sit back and enjoy the pleasures and restful days of this and many summers to come. CAST-O-STONE and the new INSULATED CAST-ALUM now make this possible. A phone call today may prove to be a factor in planning more enjoyable and pleasure filled years to come. Remember—CAST-O-STONE and INSULATED CAST-ALUM will take the worries of painting and insulating out of your tomorrow; today. Let our expert designers show you a design which will fit the architectural lines of your home at no obligation or cost.

20-YEAR GUARANTEE with Every Job

BUY WITH CONFIDENCE!
and our products.
In business 21 years. Insured up to $500,000 for your protection to cover any and all accidents.

AS LOW AS $5.75 A MONTH
UP TO 5 YEARS TO PAY
ENJOY YOUR VACATION
No Money Down
FIRST PAYMENT IN OCTOBER

FREE ESTIMATES
By Expert Designers

INSULATED CAST-ALUM

CAST-ALUM—it's NEW!! It's INSULATED CAST-ALUM!!! A revolutionary type of aluminum. Years ahead of the industry. Now and only in INSULATED CAST-ALUM, the beauty of an ALCOA manufactured aluminum siding together with at least $250.00 worth of Insulation all in one and both for the price you normally pay for most aluminum sidings.

Manufactured exclusively for the CASTONE MICHIGAN CORP.; INSULATED CAST-ALUM is a solid aluminum siding backed up with rigid insulating board. It's genuine pressure packed CELOTEX, approximately one half-inch thick, and made to insulate any walls. It's free from dry rot, termite attack and it's water resistant, too. YOU MUST SEE IT TO APPRECIATE IT. Before re-siding your home insist on seeing INSULATED CAST-ALUM. It defies comparison.

Mail Coupon Today
Castone Mich. Corp.
15½-17½ E. Lawrence, Pontiac, Mich.
NAME .....
ADDRESS .....
CITY ..... PHONE .....

CASTONE-MICH. CORP.
Call Today for FREE Estimates—Phone FE 2-9421
15½-17½ E. LAWRENCE ST. PONTIAC, MICHIGAN

Burmeister's
OPEN SUNDAY
C&C SPECIALS
• Reo Power Mowers
• Garden Tools
• Fencing
• Grass Seed
• General Hardware
• Plumbing
• Wheelbarrows
$7.95 Up
WE DELIVER Within a 70 Mile Radius . . .
4-Hook Style STEEL Clothesline POST NOW $4.95
GARDEN HOSE 50 FEET $2.95
Just Arrived! Carload of CALCIUM CHLORIDE
Lay That Dust Down
10 Lb. Bag $2.50
Discount from above price on one ton lots.
1x6 Fir Board Per M $95
REDI-MIX CEMENT 90 Lb. Bag $1.25
4 CARLOADS 1x8 and 1x12 WHITE PINE BOARDS
Reg. $110 $85 Per M
4 x 8 x 5/8 PLYSCORE $5.45
A Real Buy!
GE Window Fans up to 30% OFF
REO POWER MOWERS $79.95
SOME SLIGHTLY USED UP TO 50% OFF
SPECIAL THIS WEEK
Reg. $329.95 REO Ride-a-Lawn WE TRADE $219.95 WITH TRADE
Ponderosa Pine Boards 1x8 or 1x12 $85 Per M
SALE of PLASTERBOARD
4 x 8 x 1/4 ..... $1.20
4 x 8 x 1/2 ..... $1.65
4 x 8 x 3/8 ..... $1.45
4 x 8 x 5/8 ..... $1.95
Carload - Fir 2x4 - 8's 200 or more Each 35c
Knotty Pine PANELING $190
Reg. $220
WATER COOLERS 2 GAL. SIZE $2.98
Andy Brand PICNIC-KING FRAMES $14.95
Burmeister's
NORTHERN
LUMBER CO. & HARDWARE
Wholesale or Retail
3 CONVENIENT YARDS TO SERVE YOU BETTER!
1. 8197 Cooley Lake Rd. Union Lake Shopping Center Phone EM 3-4171 Pontiac
2. 9 Mile at Telegraph Phone ELgin 6-4184 Southfield
3. Corner Cooley and Williams Lake Rds. Phone EM 3-3714 Pontiac
Michigan's Largest Gold Bond Dealer

TO BUY OR SELL REAL ESTATE
See
JOHN KINZLER
REALTOR & BUILDER
670 W. Huron FE 4-3525

The Name You Can Trust in Aluminum

KOOL VENT AWNINGS

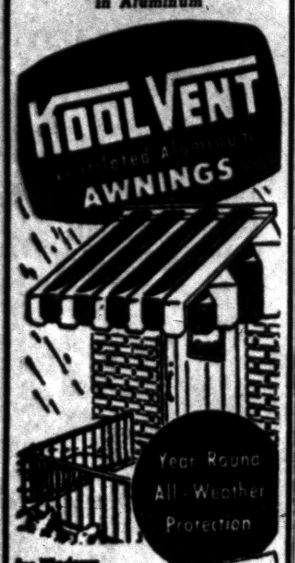

For Windows
Doorways - Porches
Patios
Ask for Color Booklet
FREE Estimates

CHOICE OF COLORS
FHA Financing — Budget Terms

FREE
Corner Columns with Each Porch Awning

The Mackell Company
Exclusive Distributors for
KOOL VENT
Aluminum Awnings
FEderal 8-3121

Here's Some Advice on Use of Varnishes

DETROIT (INS) — Here's some advice on using varnish:

Use a three-inch brush on floors, two and one-half inch brush on woodwork and a two inch brush for furniture.

* * *

Don't stir varnish because the stirring action will introduce air bubbles that will mark the smooth finish.

Varnish should be flowed on. Apply it first in the direction of the wood grain, then cross-brush it and finally, brush it again in the original direction. Brushmarks will level out by themselves.

A temperature of 70 degrees or more is desirable before varnishing in a room. It's a good idea to let varnish stand in a warm room for several hours before using it

STEEL

I BEAMS—CHANNEL
ANGLE—TEE
REINFORCING BARS

HOT ROLLED AND
COLD FINISHED BARS
ROUND—SQUARE
FLAT

HOT ROLLED SHEETS
AND PLATES

Pontiac Welding & Machine Works
64 N. Parke FE 2-4121

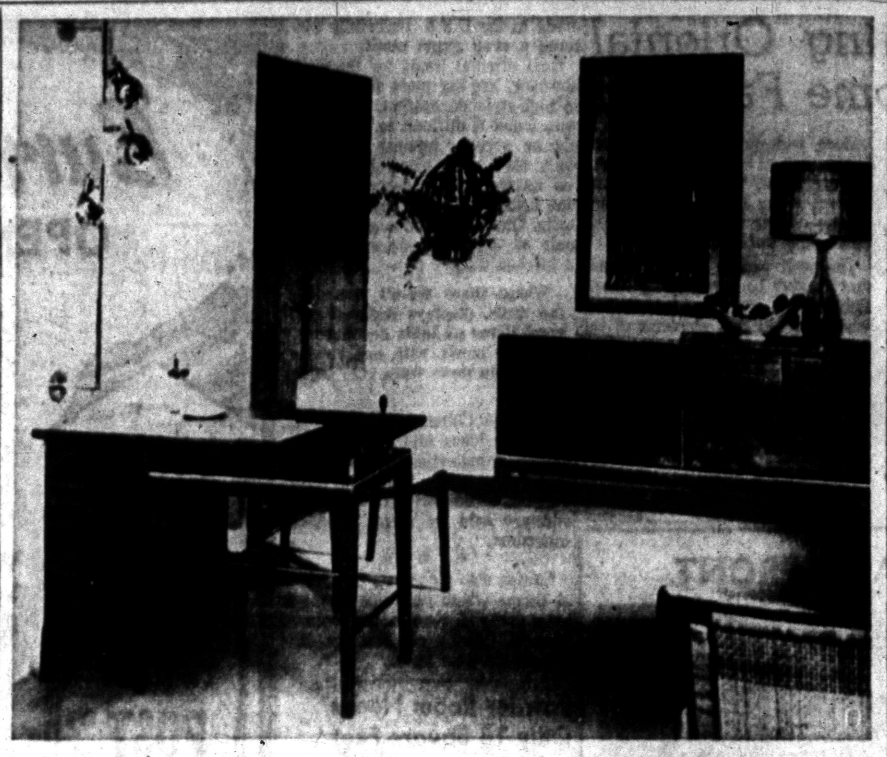

SIAMESE TEAK—This furniture is being shown at the summer markets. Tailored for home work, John Stuart's coordinated desk and triple dresser are constructed of solid teak with contrasting fruitwood base to bring out fine wood tones. Half inch inlaid polished brass strip accents the horizontal pattern of decoratively functional drawer arrangement. Desk also makes the most of space with a suspended open shelf on brass supports for periodicals and papers. Extra deep bottom drawer can take hanging file equipment.

Hand Stenciling in Modern Home

MADISON, Wis. (INS) — Hand stenciling is an old, old art. The ancient Chinese decorated the walls of their temple caves, the Japanese developed the technique into a fine art.

* * *

And, like any art, it still has a place in modern homes.

In fact, Alice Iverson, home furnishings specialist at the University of Wisconsin, says women can decorate place mats, guest towels, draperies, wall hangings, and even skirts, blouses and handkerchiefs with their own stencil designs.

Miss Iverson said women can find designs all around them—the bottom of a potato masher, the tines of a kitchen fork; leaves and pine needles.

With some of these items, women can dip them in textile paint and press them on the material to make a design. Or they can be placed on the material and paint spattered around the item to leave an outline.

Generally, the designs should go with the material.

BRICK 4 FAMILY

This easy to maintain brick income, on a paved street in Pontiac and in a good rental area, will show better than 10% net return on the full price of $25,000. Each apartment has 5 rooms and bath with separate basements, utilities, and fireplaces. Reasonable terms.

"The Bird to See . . ."

realtor ward e. partridge
1050 W. Huron St. Ph. FE 4-3581

Complete Basement Waterproofing
All Work Guaranteed — Free Estimates!
Reliable Waterproofing
24 Whitfield Phone FE 4-0777



M.A. BENSON CO., INC.
LUMBER · Builders SUPPLIES · FUEL
549 N. SAGINAW ST. Pontiac 16, Mich. Tel FE 4-2521

FOR THE SUMMER MONTHS
We Will Be Closed All
Day on Sundays
B & C
Tile Outlet
1055 W. Huron FE 8-3717

Basement Water Problems Solved by Sump Pumps

Do you have a basement water problem? Then the installation of a sump pump may be your answer. Sump pumps are recommended for two conditions: In basements where storm sewers back up during heavy rains and where there is a seepage problem.

* * *

Seepage of water into basements has become increasingly prevalent in recent years as new home construction has expanded rapidly into new subdivisions which only recently were open fields or wooded areas.

Since new ground is usually heavily laden with moisture, many householders find themselves confronted with the problem of how to get rid of water which seeps in around the walls and basement floor.

A sump pump is the answer to this as well as the difficulty created by water backing up in sewers during heavy rains. This situation, too, has become more acute in recent years as the large volume of new construction has placed a heavy burden on sewers.

* * *

Sump pumps are made in different sizes to meet varying load requirements. Householders who have basement water problems are advised to consult with an experienced contractor or sump pump dealer who will be glad to recommend the type of pump which will best serve the purpose.

State parks throughout the nation now are able to offer overnight accommodations for 194,993 persons, an increase of 32 per cent since 1950.

Complete Electrical Service
Specializing in
HOME ELECTRICAL MODERNIZATION
FHA Terms Available
Industrial and Commercial Maintenance
A GEE ELECTRIC
Electrical Contractor
Call FE 2-2671
2690 South Woodward, Pontiac
Across from Ted's Restaurant

Moisture Is Dangerous

The arch enemy of home owners is often not recognized by them. This silent enemy that seeks to destroy their property and ruin its appearance is moisture vapor. It is a well established fact that moisture vapor migration in houses is the direct cause of most cases of exterior paint peeling.

VENETIAN BLIND
LAUNDRY
TAPES—SLATS—CORDS
THOROUGHLY CLEANED
ALL-BRITE VENETIAN BLIND LAUNDRY
4738 Joslyn Road
FE 8-3641

at CLARKSTON GARDENS
WE ARE SELLING $17,250 HOMES
SAVE $ FOR 15,250
the Colorado



ONLY SMALL DOWN PAYMENT REQUIRED

BOTH VA AND FHA TERMS

25 TO 30 YEAR MORTGAGES

ALL BRICK RANCH HOMES
• 3 BEDROOMS
• 42 FT. LONG Plus Carport
• FULL BASEMENT With TILED RECREATION AREA
• ½ ACRE LOTS
• ALL THE NEW MODERN CONVENIENCES

ONLY 15 MINUTES FROM PONTIAC

You can have all the joys of suburban living and yet have the comfort of city conveniences. In this pleasant, healthful community you are very close to fine schools, churches and shopping center. You have blacktop roads, central water system and fire hydrants.

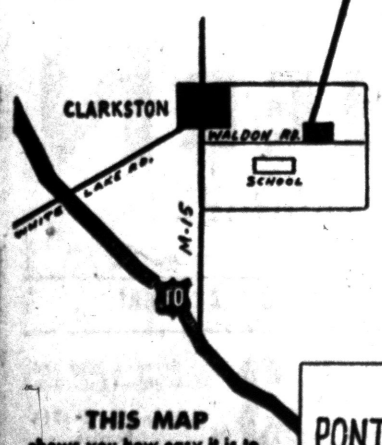

THIS MAP shows you how easy it is to get to and from PONTIAC

PONTIAC

Clarkston real estate
20 S. MAIN · CLARKSTON
MAPLE 5-5821

MODEL OPEN
WEEKDAYS
1 P.M. TO 8 P.M.
SAT. & SUN.
10 A.M. TO 9 P.M.

NOW ONLY $350.00 DOWN

You can be the proud owner of a lifetime built 3-bedroom face brick Ranch House.

This beautiful Home is nestled in winding blacktop roads, set back in an old orchard not far from the beautiful community of Clarkston.

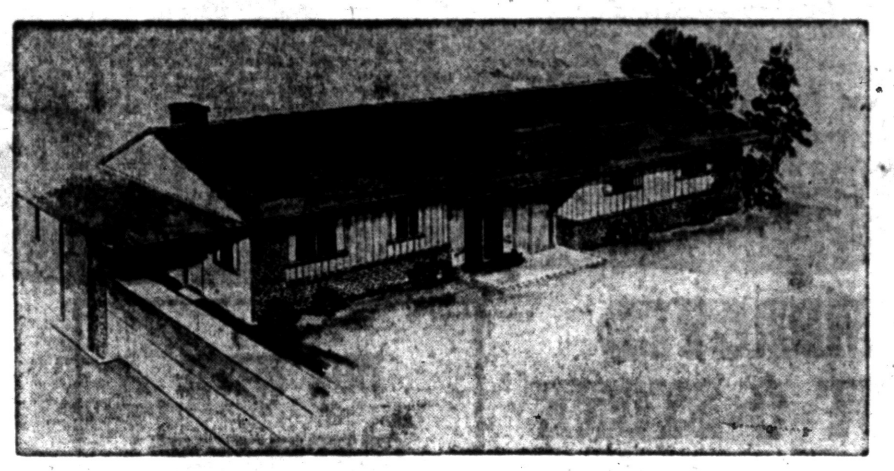

• 30 Day Possession
• 30 Year Mortgage
• VA and FHA Approved
• Model Open 1 to 8 Daily

THE ELDORADO

14 Reasons Why This Home Is Such a Good Value

- 3 Generous Bedrooms
- One and a Half Baths
- Kitchen Fan
- Living Room Window Wall
- Community Water System
- Close to Schools & Shopping
- Fire Hydrants—Low Insurance Rates
- Wardrobe Closets
- Large Kitchen, 8x14
- Double Kitchen Sink
- Gas Incinerator
- Winding Blacktop Roads
- Large 100' Lots
- Storms and Screens on Movable Windows

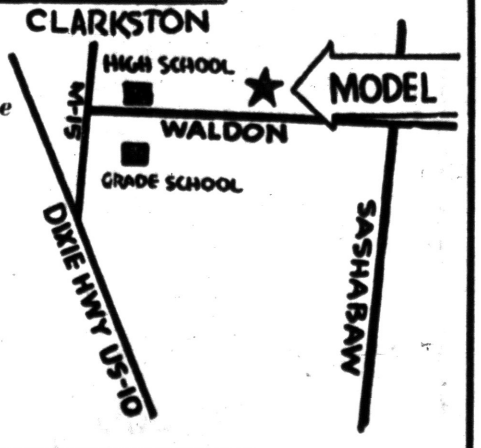

WHITE BROS.
REAL ESTATE
Office at 5660 Dixie Highway—Waterford
Phone OR 3-1295

American families bought more than 10,000,000 new homes built in the last 10 years.

FRED W. MOOTE
Electrical
CONTRACTOR
State & City Licensed
• RESIDENTIAL WIRING INSTALLATIONS
• INDUSTRIAL
• COMMERCIAL
Over 25 Years in Pontiac
845 West Huron St.
FE 2-3924 & FE 2-4008

Kitchens . . Counter Tops, Baths, Floor & Wall Tile, Garages, Storm Sash and Screens
Call for Free Estimates
Carl Shell & Sons
—Home Improvements—
4995 Dixie Hwy., Drayton Plains
OR 3-5043
OPEN DAILY 8 TO 6

Mahogany Finishes Best for Traditional Furniture

CHICAGO—Mahogany finishes on the new fall furniture unveiled to buyers at the Chicago Home Furnishings Show excel those concocted by Thomas Chippendale, according to the Mahogany Assn.

If the venerable 18th Century cabinetmaker could pull a reverse "Bridey Murphy" and see the current mahogany offerings, he probably would be the first to admit that the new warm brown tones on mahogany are more beautiful than his deep red stains which have been erroneously tagged "traditional mahogany" finish.

"The current traditional mahogany finish does more justice to the natural beauty of the wood and is in keeping with the warm, close-to-the-wood finishes that are so fashionable on all furniture styles," the Association points out.

SALT STARTED IT ALL

The way it all started, according to the Mahogany Assn., was when Chippendale used a solution of potassium salt which gave his furniture a very deep red color that is not natural to mahogany. This created in the minds of people who saw it the misconception as to mahogany's true color which to this day is wrongly called "traditional mahogany" finish.

The artificial coloring started by Chippendale has rightfully receded in popularity and at long last the style pendulum is swinging back to nature. The current traditional finishes approximate the true color of mahogany which is a golden brown in its natural state.

"Actually, mahogany can be finished in almost any color," says the Association. "However, its natural inherent beauty shows up better when it is finished in the warm brown tones."

NATURAL FINISH BEST

Under today's mass production methods, color uniformity is best achieved on mahogany with a natural finish because it is virtually free of sapwood and other defects that are detrimental to uniformity of color. Woods with sapwood characteristics complicate finishing schedules and procedures resulting in costly operations and unsatisfactory finishing.

The new traditional mahogany look is evident in both contemporary and traditional furniture styles, according to the Mahogany Assn. The warmer finishes in contemporary tending toward traditional are important clues to its fashion future. On the other hand, traditional styles are becoming lighter in color reflecting the true golden brown color of mahogany.

Use 'Decorative Focus'

The home's most-wasted space can be turned into the home's most-wanted space. That's the average dining room. Change it into a friendly family room and you've really added important new living quarters to your house. After all, most dining rooms today are used very little; this is the age of informality. Re-group furniture into conversation settings, move the dining table to one side—or, if it's too large and bulky, get rid of it entirely! Add warm pastel colors and highlight one area to make it the "decorative focus" of the room.

Look!
All Types of Repair Work for the Home
IT COSTS NO MORE with a contractor's guarantee!
No Job Too Big
No Job Too Small
FREE Estimates—FHA Terms
INSULATION means COOLER homes
ROOFING SIDING
ASBESTOS
ALUMINUM
INSULATED
AMBASSADOR INSULATION
Be Wise . . . Economize . . . With Pontiac's Oldest Insulation Co.
483 Elizabeth Lake Road FE 5-8405

TORIDHEET
WALL-FLAME OIL HEAT
for the Tops
in Comfort, Convenience and Economy!
For Free Heating Survey and Estimate, Call
AUTOMATIC HEATING CO.
5,000 Successful Installations in Pontiac Area
17 Orchard Lake Ave. FE 2-9124

WANT TO SAVE SPACE WITHOUT SACRIFICING EFFICIENCY?
BUY an ARMSTRONG Steel Oil-Fired Hi-Boy Winter Air-Conditioner
Now you can enjoy the convenience of automatic oil-fired winter air-conditioning without wasting space. The Armstrong Hi-Boy is compact enough to fit a utility room, or any corner of unused space, yet it provides plenty of filtered-clean, automatically-humidified warm air to keep your home at a steady, comfortable temperature in the coldest days of the winter. It's a fuel-saver, too, because it operates only when the thermostat calls for heat — shuts off completely when the proper temperature is reached.
The Hi-Boy is available NOW! Better call TODAY!
Your Heating Super Market
Goodwill Automatic Heating
3401 West Huron FE 2-7849

Roof Cover, Cement Consistencies Differ

Fibered roof coating and fibered roof cement are both made from the same basic raw materials. Their consistency differs, however, and makes their uses entirely different.

Fibered roof cement, which is of paste consistency, is a repair material. When a crack, flashing tear or seam break develops in a roof and causes a leak, plastic roof cement is applied to make a patch and repair the damage.

Fibered roof coating is a liquid. It is used to prevent cracks, breaks and leaks in roofing. Its purpose is roof protection and it should be applied to roofs while they are still in good condition.

The largest real estate library in the world is housed in the Chicago office of the National Association of Real Estate Boards.

They Must Earn It

The designation CPM (Certified Property Manager) is awarded to members who have passed the rigid tests of experience, competency and integrity of the Institute of Real Estate Management, an affiliate of the National Association of Real Estate Boards.

(Advertisement)
FREE $500 BONUS
in famous GE appliances with every Woodhull Lake Home. 3 bedroom brick ranch home. $250 DOWN—$12,400 Complete. Model open 12 Noon - 7 P. M. Daily and Sun. 4765 Sashabaw Rd. ORlando 3-3531.

Handy Jim's FIXIN-UP TIPS For the Home

Corrugated Fasteners

Popular Mechanics has some excellent suggestions for the proper use of corrugated fasteners, a convenient means of holding mitered joints. The common but incorrect method is shown in the top detail—crossing the wood grain at

45 degrees. This weakens the wood and gives the joint little strength.

Instead, the magazine suggests bending the fasteners at right angles as shown in the center detail. Then they will be in line with the wood grain.

Another good tip: Use corrugated fasteners having widths less than half the thickness of the stock to be joined. It's wise also to drive them from opposite sides, situating them so they are not opposite each other.

To make a split turning involving two pieces of wood, join the pieces with the corrugated fasteners driven into the stock beyond the limits of the turning.

Cover Window Seat, Step-Down Ledges

Do you have a new window bench or step-down seating ledge in a modern split-level house? Why not upholster it with carpet for warmth and softness? Bring the carpet over the front edge, and cover the base, too—the way stairs are carpeted. For extra comfort, use a rug cushion on the seat.

Carpet on a stair hand-rail gives a non-slip grip, and adds a decorating fillip. Use left-over piece from wall-to-wall installation, and tape it together the length of rail.

ATTENTION—NEWLYWEDS!
Are you looking for a home which has plenty of living space?
Enough room for family and friends?
SEE THIS HOME THAT GROWS WITH THE FAMILY!
EXCELLENT FLOOR PLAN
The outstanding feature of our modern floor plan is the 24-ft. of living area. The all-purpose area can be designed to fit the specific needs of each family . . . such as a TV room, study, dining room, or whatever you may desire. This home is designed so that it can grow with your family!
Just $750 Down
Plus Costs
Surrounded by 5 LAKES
for only
$51 Per Month
• Nothing Else to Pay!
• Nothing Else Added!
A WONDERFUL PLACE TO RAISE A FAMILY!
Adjacent to Cedar Island Lake and ¼ mile from 4 more lakes! Just 5 miles from the Highland Recreation Area. 1 mile from Union Lake Village. Only 2 blocks from school and very close to Catholic, Community and Lutheran Churches.
ONLY $7400 TOTAL COST
DIRECTIONS TO MODEL HOME
1 Mile North of Union Lake Village on Union Lake Rd., Turn West on Hutchins Road to Model. Clearly Marked. You Can't Miss It!
MODEL OPEN DAILY
Saturday and Sunday 1-7; Weekdays 12-5
Telephone EM 3-3977 or MI 4-0328

FULL PRICE $14,250
$350 DOWN TO VETERANS
30-YEAR GI and FHA MORTGAGES
MODEL OPEN
SUNDAY 11 A.M. to 9 P.M.
DAILY 12 P.M. to 9 P.M.
DAVISON
GRAND BLANC
GOODRICH
CLARKSTON
WALDON
SCHOOL
SASHABAW
WHITE LAKE ROAD
M-15
U.S.-10
PONTIAC
MODEL
NEW "NORTH STAR"
IDEALLY LOCATED
NEAR PONTIAC and FLINT
Full Basement
3 Bedroom
ALL BRICK
RANCH HOMES
Here's a fine suburban home that compares to homes selling for almost $18,000. If you're looking for a home you should see the New North Star . . . Come out today . . . You'll be glad you did.
CHECK THESE FEATURES
• PAVED STREETS • CENTRAL WATER
• 5 DIFFERENT ELEVATIONS . . . ALL BRICK
• 100-FOOT-WIDE LOTS
• FARMSTYLE KITCHEN . . . BIRCH CABINETS
• SLIDING BIRCH CLOSET DOORS
• DOUBLE SINK IN KITCHEN . . . G-E MONOTOP COUNTERS
• FULL TILE FEATURES
• SELECT OAK FLOORING
• BUILT-IN BATHROOM VANITY
• BUILT-IN CHINA CABINET
Visit Our MODEL HOME at WALDON and CRAMLANE
phone MAPLE 5-1191
GORDON • BEGIN
18450 JAMES COUZENS HWY. UN 4-4810



GARAGE SPECIAL
$639.00
14'x20' 1½ car garage. Complete with cement work. 8'x7' steel overhang door. 2 windows. 210 lb. shingles. Patt. 106 fir siding.

ALUMINUM DOORS
COMBINATION
$38.75
Standard sizes installed with screen and glass inserts. 1" extruded aluminum.



add a Room
Finish Yourself and SAVE

● Nothing Down ● Low Monthly Payments

We offer you the opportunity to do your own interior finish and save hundreds of dollars. Our own experts will show you how. Or we will do the complete job.

GET OUR PRICE FIRST!
on aluminum storm windows, aluminum or fiberglas awnings also porch enclosures.

D & M BUILDING SERVICE
8 S. JESSIE Phones: FE 2-7004 — FE 2-8245
Eve. Phone OR 3-2276

Fix-Up Time Is Here!
CONCRETE STEPS
Ornamental Iron



● No Sections to Be Forced Apart by Frost or Settling

CHECK THESE FEATURES:
● Permanent Beauty—Rugged Durability
● FHA Specifications
● Strong Reinforced Casting
● Avoid Messy Installation



Safety-Tread Reduces Slipping

UP TO 42 SQ. FT. OF PORCH SPACE

Free Estimates — We Deliver Anywhere

CONCRETE STEP CO.
5380 Dixie Highway OR 3-7715

ABOVE ALL
A Good Roof

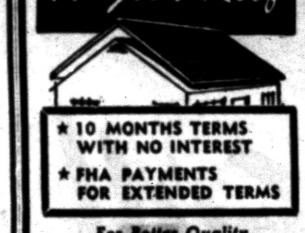

★ 10 MONTHS TERMS WITH NO INTEREST
★ FHA PAYMENTS FOR EXTENDED TERMS

For Better Quality Roofing and Siding

SHERRIFF-GOSLIN ROOFING CO.
F. L. Thomas, mgr.
902 Riker Bldg. FE 2-5231

The Beautiful
3-Bedroom—"LAKESIDE"



MOVE IN NOW—
Enjoy Van Norman Lake This Summer

● 3 Large Roomy Bedrooms
● 1½ Baths
● Large Kitchen
● Forced Air Oil Heat
● Lake Privileges
● Large Lots—80x180
● Beauty Queen Kitchen Cabinets

$285.00 DOWN TO VETERANS

Model Open 1 to 7
Saturday and Sunday—
Open 3 to 7 Daily

ONLY A FEW CHOICE LOCATIONS LEFT

Drive out Dixie Hwy. to Waterford turn left, on Andersonville Rd., 3 Blocks to Model on Barnard St.

WHITE BROS. REAL ESTATE
Office at 5660 Dixie Highway—Waterford
Phone OR 3-1295



NEAR ROCHESTER — Now open for inspection is this buff face brick home in Judson Park. The three-bedroom ranch home is on Potomac Drive, between Adams and Tienken roads. Features of the house include oak floors, bath and a half, plastered walls, perimeter forced air oil heat and insulated walls and ceilings. There is a combined kitchen and family room, about 32 feet long, with a fireplace at one end. This house with the attached two-car garage on a lot 132x200, sells for $21,750. An additional $1,000 buys the washer, dryer, refrigerator and stove. Palmer and Dunlop were the builders. Frank Shephard is handling the house.

Southern Michigan Building Increases

DETROIT — Contracts awarded for future construction in May for southern Michigan were 14 per cent above May 1955 at $146,824,000, it was reported today by Marvin J. Brokaw, district manager of F. W. Dodge Corporation. Dodge Reports cumulative total for the first five months of 1956 was up ten per cent over the like 1955 period at $573,950,000.

* * *

Individual May 1956 categories compared with May 1955 showed: Total building up 13 per cent at $127,539,000; heavy engineering up 21 per cent at $19,285,000.

* * *

First five months of 1956 individual categories compared with the like period of 1955 showed: Total building up four per cent at $474,419,000; heavy engineering up 57 per cent at $99,531,000.

3-Bedroom Brick Homes
Baldwin and Newport
5 Blocks N. of Walton
$14,500 with 5% Down
REGAL REALTY
Phone FE 2-6127

Yellow Is Displacing Pink as Favorite Kitchen Color

CHICAGO (INS) — Yellow is catching up on pink, the No. 1 kitchen color for more than a year.

* * *

The latest model settings of major appliances at the International Home Furnishings Market in Chicago today played up yellow and soft-pedalled pink.

Not that the woman who likes pink will be left without a rosy hue to choose—it is still unquestionably the favorite.

But if a woman wants to get cheerful with yellow instead of feminine with pink she'll be able to find it in more appliances than ever before, both big and small.

It is offered in refrigerators, freezers, ranges, automatic washers and dryers and even water heaters. Built-in ovens showed up for the first time in yellow enamel at the market and so did kitchen wall cabinets.

PALER YELLOW

It's a paler yellow than the one women have used in kitchens before it was exiled by pink. And it mixes well with copper, the top metal, in display after display of kitchen equipment at the American Furniture Mart and the Merchandise Mart.

One major manufacturer set up a model cooking area which used copper-finished cabinets in the window wall and yellow for appliances in the counter unit. These included washer-dryer; dishwasher, and range.

Copper and yellow are turned about on an adjacent wall in the same setting. The wall cabinets were yellow and the counter cabinets copper-toned.

The two were so popular as teammates that most yellow appliances, built-in and free-standing, were trimmed in copper.

The metal also enjoyed a stronger role in built-in-ovens, refrigerators and in free-standing models, usually in antiqued rather than burnished tones. About the only thing left for stainless steel were sinks and the metal banding securing counter tops of plastic.

COPPER POPULAR

Copper also showed up in pink kitchens as accessory touches that are handy as well—big salt and pepper shakers; coffee, sugar and flour canisters and pots and pans.

Pale green remained in third place in the field. Aquamarine showed up only in small appliances like mixers and vacuum cleaners. Some manufacturers introduced copper finishes on tank vacuum cleaners.

* * *

All manufacturers of major appliances were offering new convenience features in their models. One range maker built in a roll of aluminum foil into his latest models. It pulls out and tears off just as easily as waxed paper in cartons.

White Is Safest Background for Decorating Home

CHICAGO (INS) — The safest color scheme for a redecorated home starts with a white background.

* * *

So says designer Barney Flagg of Los Angeles, because "white makes the best background for wood tones and black, the main furnishings colors."

Flagg, who believes white is the most popular background color in the U.S., notes that white is particularly good behind the new high-style gold and green upholstery shown at the International Home Furnishings Market in Chicago.

"Gold is it this year," says Flagg. "Not the lemon tints, but the yellow golds with plenty of bite to them—like mustard."

Flagg explained sharp golds and heavy yellows have a bit of green in them, and green is staging a comeback as a decorator color.

* * *

"Kelly green is out," he said, "but sage green is big. The blue greens are all right, and the warm greens are the most popular."

Pink is dead, Flagg added, as a home fashion color. He prefers bright red, especially for accents.

Dampness is the major cause of rot, and termites thrive where dampness exists along with heat.

Just for Suburbs?

Now there's a submersible pump motor designed for deep-well water pumping developed by General Electric Co. It has specially designed, water-lubricated bearings to overcome difficulties in operating submerged in water. On farms where there are extremes in temperature and weather, the new device eliminates need for any ground-level protection.

AUGUST JOHNSON
Realtor
1704 Telegraph Road
FEderal 4-2533

COMING SOON!
Watkins Hills
Homes of Distinction
Call or See
Wm. A. Kennedy
Realtor
3097 W. Huron FE 4-3569

ROAD OILING
with
ASPHALT OIL
●
All Work Guaranteed
●
CALL US TODAY
AAA OIL CO.
LI 2-1044 TR 3-0200

HAVING TROUBLES?
Play Safe
Call a Member of the
Pontiac-Oakland County Refrigeration Assn.
Daubenspeck (P. E.) Inc.
FE 2-0167
Six Lakes Refrigeration
EM 3-3065

Join Our Outdoor Living Jubilee



Calcium Chloride	$2.50 bag.
12" Pine boards	11c ft.
Steel Clothes posts	$6.45 Ea.
Rock Lath	$1.20 bundle
Screen doors	$8.25
White house paint	$4.95 gal.

JUST ARRIVED
½ Carload of Doors
Every type and description. Take advantage of our special prices.

'56 THE YEAR TO FIX!

Ask about our convenient MONTHLY PAYMENT PLAN . . . remodel your attic, finish your basement . . . PAY NOTHING DOWN, easy monthly payments!

"Always Service . . . in All Ways"
Albert B. LOWRIE LUMBER CO.
Donald Hicks, Mgr. *William Morris, Sales*
1441 Baldwin Ave. (at Walton) FE 2-9104

A Beautiful New Modern
DREAM KITCHEN
CAN BE YOURS

You, too, can have a wonderful new deluxe custom built birch kitchen including formica tops and built-in thermador range and oven installed in your home for as little as $25 per month **with no down payment!** Stop in. See our model kitchen. Estimates are free!



Terms Available—See Our Display at
The CABINET SHOP
Open Monday and Thursday Eves. 'til 9
3088 West Huron Near Elizabeth Lake Rd. FE 5-9331

100 HOMES
To Be Constructed Soon
'RANCHMASTER'
Just Spacious Living
Model Located at 2533 Pontiac Road
(Just East of Opdyke)
Pearl Development Co.
FE 5-7923 FE 5-7923

Westridge-of-Waterford
Northern Pontiac's Finest Subdivision Area
Featuring Custom-Built Homes of Distinction
DRIVE OUT SUNDAY 2:00 to 6:00 P. M. AND SEE 2 MODELS NEARING COMPLETION
or by appointment
DIRECTIONS: Off Dixie Hwy., near Waterford. Turn on Cambrook Lane to Ledgestone Drive—right to Model.
HELTMAN & TRIPP
Builders and Developers of Westridge-of-Waterford
4192 LEDGESTONE DRIVE

Luxury Living IN ANGELUS MEADOWS

DELUXE PERSONALITY
60-FT. RANCH HOMES
ON LARGE WOODED LOTS

Illustrated home
19,200

● ALL BRICK
● 3-BEDROOM
● FULL BASEMENT
● ATTACHED PLASTERED 2-CAR GARAGE

Reddy Wired HOMES HAVE
• FULL HOUSEPOWER
• ELECTRIC RANGE OUTLET
• ELECTRIC CLOTHES DRYER OUTLET
• in cooperation with Detroit Edison

Features comparable to homes selling well over $25,000
FINISHED RECREATION ROOM, TILED FLOOR AND ACOUSTICAL CEILING • LARGE BATH-AND-A-HALF WITH GLASS TUB ENCLOSURE, ALL CERAMIC TILE BUILT-IN VANITY • VERY SPACIOUS KITCHEN WITH CUSTOM-BUILT CABINETS • ALUMA-VUE WINDOWS ON NYLON ROLLERS WITH SCREENS • OUTDOOR BARBECUE WITH PATIO.

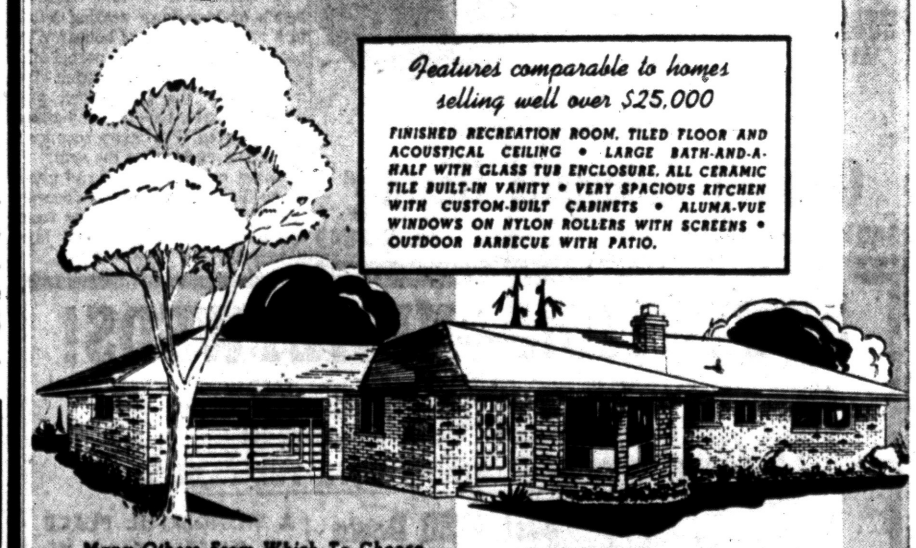

Many Others From Which To Choose

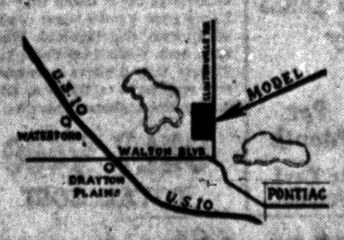

Take Walton Boulevard to Clintonville Road. 1 block north to Angelus Meadows.

ENVIRONMENT . . . a finer suburban residential area in which you would prefer to live and one that contains so many natural advantages.

Clarkston real estate
20 S. MAIN · CLARKSTON
MAPLE 5-5821

Built by JOHN W. STOPPERT

According to present indications, Canada's uranium output in 1958 will exceed $180,000,000 in value.

The world population is growing at the rate of about 110,000 people a day.

READY-MIX CONCRETE

Mixed to Your Order... Delivered to Your Job

Save time, labor, money. We mix concrete to your specifications and deliver, ready-to-pour. Our service is prompt.



CONCRETE BLOCKS

Full line of Concrete and Cinder Blocks, immediate delivery.

VAN HORN & SONS

199 Mechanic St. FE 4-4570 FE 8-0332



FRENCH PROVINCIAL DAV-N-BED—French traditional and modern functionalism are combined in this Dav-n-Bed, designed by International Furniture. Perfect for a one-room living space, or as added sleeping space in the library or recreation room, this piece is dramatized by scalloped back and base treatment, sculptured overhang and cabriole legs accented with brass nailheads. Available with foam rubber cushioning, this handsome Dav-n-Bed converts into a full-sized bed with a few easy motions, thanks to an exclusive operating mechanism. Available in traditional fruitwood and pumice finish, as well as a choice of decorator fabrics—traditional or modern to suit your needs.

Pick the Right Place

When planning the location of an extra half bath, a point near the kitchen or backyard is practical. This proves advantageous when children come running in from play and reduces trips through the home to the master bath.

Spring Cleaning

CALL US

Walls Washed
Windows Cleaned
Floors Cleaned, Waxed and Polished
Insured Workmen

CITY JANITOR SERVICE

71½ N. Saginaw St. FE 5-7638

ONLY A FEW LEFT!

VETERANS--NO MONEY DOWN

CIVILIANS — LOW DOWN PAYMENT

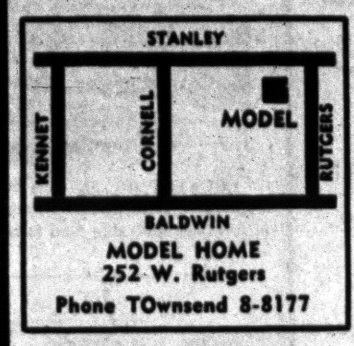

MODEL HOME
252 W. Rutgers
Phone TOwnsend 8-8177

$52 MONTHLY PAYMENT

plus taxes and insurance

OPEN DAILY and SUNDAY
1 P. M. to 6 P. M.

DAN-ROSE REALTY

Phone BRoadway 3-1001

20030 JAMES COUZENS

FEATURES:

- Two Bedrooms
- Full Basement
- 4 Styles to Choose from
- Luxaire Automatic Oil Heat
- Steel Casement Windows
- Large Lots
- Paved Streets
- Full Closets with Sliding Doors
- Plastic Tile Bath
- Double Ribbon Drive
- Low Taxes

Handy Dressing Table Encourages Girls to Primp

HOUSTON, Tex. (INS)—All girls like to primp, and it's wise to encourage them by providing a frilly dressing table.

A Houston mother made this inexpensive, practical but pretty table that any small daughter would truly appreciate, and it provides a place for clothes, toys and a dresser top as well.

A long metal rod attached to three sides of the plywood with cuphooks is to hang the vanity skirt, curtain-fashion, to the table.

Gay printed plastic is perfect for the "skirt" because it requires no hemming and is easy to clean.

Decorate a stool with the same material to make a matching piece.

$64 PER MONTH

Includes Principal, Interest & Ins.
3 Bedroom 1½ Bath Homes
M-59 to Williams Lake Rd. Left to Tull to Pontiac Lake Rd. Left to Model.

MARK ABEND

REFRIGERATION SERVICE

All Types—All Makes
Commercial and Residential

DAY OR NIGHT SERVICE

Authorized Kelvinator Sales & Service

MASON REFRIGERATION

FE 2-6400
1302 W. Huron St.

Couches Have Exits in Rear

CHICAGO (INS)—Why keep bumping your knees against the coffee table in front of the sofa? The latest couches have rear—as well as front—exits.

* * *

The sofas, introduced at the International Home Furnishings Market in Chicago, have gaps in the backs right where your feet would hit in taking a nap.

* * *

"That's so you can swing out from the rear without sending things on the table crashing to the floor," explained John Abbate, designer.

Women who like couches with conventional backs instead of cutaway models can find other solutions to let room at cozy coffee klatches in the living room.

* * *

Larry Peabody of Boston, a designer of popular priced upholstered furniture has engineered sofas, sectionals and chairs to dip in from the sides to avoid knee bumps.

* * *

His straight-line models have seats that are cutaway about three inches from the sides to make room for boat-shaped and round coffee tables. He also has designed crescent shaped fronts which dip in four inches from the ends to provide more leg room.

Arteries are the elastic tubes which carry the blood away from the heart to the tissues.



WHEN YOU BUILD ... BUILD with the BEST!

Steam Cured Blocks From TRU-BILT

No need to worry about cracked walls when you use Tru-Bilt's specially cured blocks. Prevents block shrinkage and cracked walls. Our own exclusive process combined with our new Stearns Automatic Block Machine guarantee you the highest quality in Cement Blocks. Stronger, lighter and so Economical.

STRUCTURAL STEEL
- RESIDENTIAL
- COMMERCIAL
- INDUSTRIAL

TRU-BILT BLOCK CO.

MASONRY BUILDERS' SUPPLIES

1992 Pontiac Drive FE 4-9531

Near Telegraph and Orchard Lake Roads

SUGGESTIONS FOR YOUR Home Improvement PROGRAM

5/4 Screen Doors $7.75 EACH

Do You Need New Floors?

Perhaps you are building a new home. Whatever the case may be here is your opportunity to have the beautiful floors you always wanted.

1x4 Fir Flooring Now Only $148.50 Per M

White Outside PAINT... $4.25

SPECIALS

½x6" BEVEL SIDING $150.00 Per M

½x8" BEVEL SIDING $160.00 Per M

Phone OR 3-1211

BURKE

"Where the Home Begins"

WALL PANELING

Do-It-Yourself With Material From BURKE LUMBER

Knotty Pine ..... $165 Thousand
Knotty Cedar ..... 185 Thousand
Clear Redwood ..... 275 Thousand
Oak, clear & "tavern" 385 Thousand
Clear Birch ..... 425 Thousand

ADJUSTABLE



Raises to 6'8"

NOW ONLY $6.95 Ea.

Lumber Company

4495 Dixie Hwy., Drayton Plains

UNBELIEVABLE $10,890



The HY HAVEN SPECIAL

A 45-Foot Wide Ranch Home

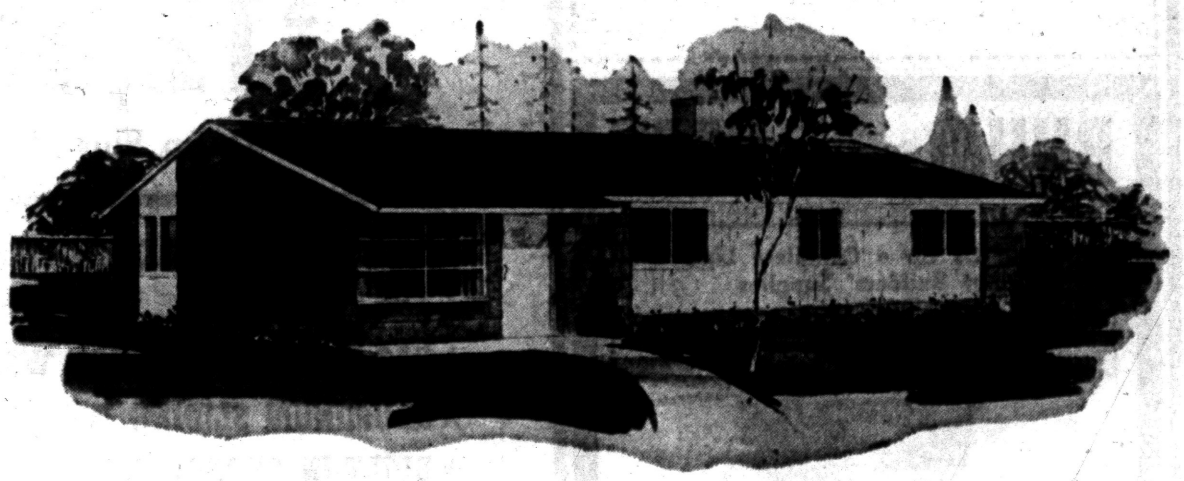

Mister Hy-Haven Says Before You Buy Any Home at Any Price, See This HY-HAVEN COMMUNITY! See It Now!

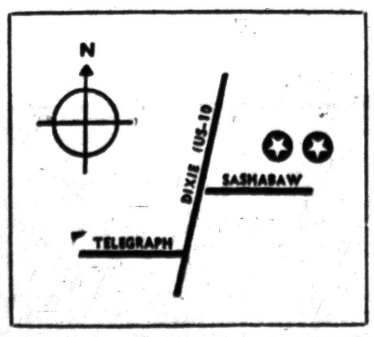

Model Open Daily, 1 to 8 P. M.
Model Phone No. ORlando 3-2980

- REAL LOW TAXES
- 10 MINUTES FROM ALL PONTIAC GM PLANTS
- HUGE 1,050 SQ. FT. OF LIVING AREA
- COPPER PLUMBING
- NATURAL GAS HEAT (NOT BOTTLED)
- ALL WINDING PAVED STREETS—NOT GRAVEL (PAID FOR BY BUILDER)
- SOLID SIDE DRIVES
- KITCHEN BIRCH CABINETS, ALL CUSTOM MADE
- TILED BATHS
- FULL WARDROBE CLOSETS WITH SLIDING DOORS
- FORMICA COUNTER TOPS
- CHOICE OF INTERIOR COLORS
- ALUMINUM SCREENS
- SLIDING ALUMINUM WINDOWS
- AUTOMATIC HOT WATER TANK
- MAMMOTH LOTS, SIZE—100x150 FT. & LARGER
- QUARTER-MILLION DOLLAR COMMUNITY WATER SYSTEM (NOT INDIVIDUAL WELLS)
- TRANSPORTATION NEARBY
- CHURCHES, SCHOOLS, SHOPPING CENTERS
- 5 ELEVATIONS TO CHOOSE FROM
- ARTISTICALLY PLANNED COMMUNITY

Monthly Payments About $68 Per Month Incld. Taxes & Insur.

veterans $250. down

30 YEAR MORTGAGES!
LOW MONTHLY PAYMENTS!

HY STANDARD BUILDERS

19469 JAMES COUZENS HWY.
DETROIT, MICHIGAN VE 6-3300

SALES EXCLUSIVELY BY
Northwest Management Co.

LOOK – SEE – COMPARE!

ATTENTION NEW AND OLD HOMES

Aluminum Storm Sash & Screen Combinations

2-TRACK

$17.50

Average Size

Aluminum Jalousie DOORS

$74.95

Standard Sizes

Amazing New Jalousie Windows and Doors or Aluminum Awning Type Windows

give you trouble-free service. Glass Jalousie or Awning Windows add exceptional beauty and afford light and vision even when closed. The use of obscure or frosted glass gives privacy. Heavy Extruded Aluminum frames with removable Aluminum Screens.



PORCH ENCLOSURES and RECREATION AREAS Our Specialty!



AWNING TYPE

SPECIAL: Aluminum Combination Doors . . . $29.95

ALUMINUM STORM SASH & SCREEN COMBINATIONS
JALOUSIE DOORS — CASEMENT STORM SASH-SCREENS
JALOUSIE WINDOWS — WOOD DOUBLE HUNG WINDOWS
AWNING WINDOWS — ALUMINUM DOUBLE HUNG WINDOWS
CASEMENT WINDOWS — ALUMINUM & FIBERGLAS AWNINGS

FREE ESTIMATES — 36 MONTHS TO PAY

Open 6 Days a Week — 7:30 A.M. to 6 P.M.

FE 4-2598 C. Weedon Home Equipment Co. 1661 South Telegraph, Pontiac



COUNTRY HOUSE — A country house is planned for carefree family life. It includes the latest design ideas and is meant to be built where desirable land is not scarce. It is a rambling one-story house with an expansion attic. Traditional styling distinguishes the front of this house.

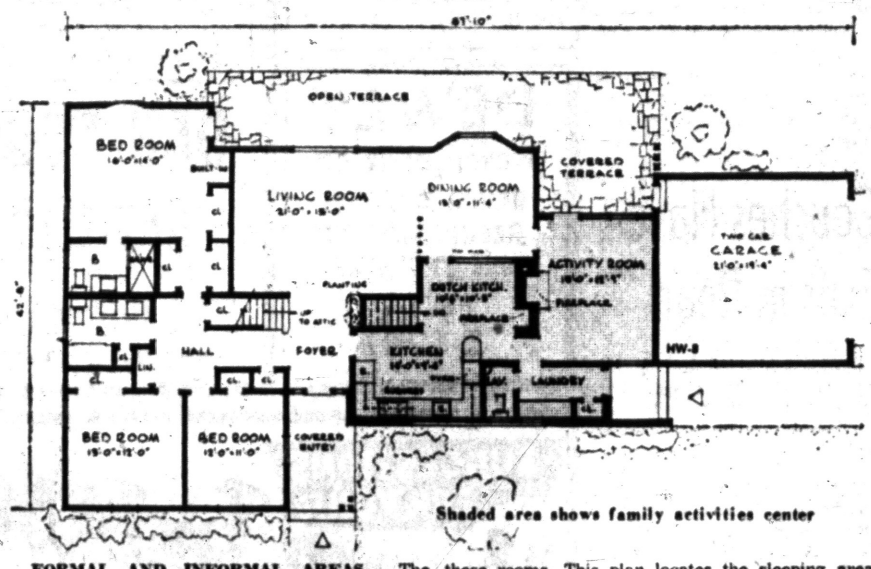

Shaded area shows family activities center

FORMAL AND INFORMAL AREAS — The these rooms. This plan locates the sleeping area Dutch kitchen and activity room spare the living well away from the noise of everyday living. This room for formal use. There is a fireplace in both is a long house, being 87 feet, 10 inches in length.

Press House of the Week Ideal for Country Setting

A country house including the latest ideas for carefree family living in locations where desirable land is not scarce is featured in Design HW-8 for The House of The Week.

* * *

This is a beautiful home—a rambling one-story with an expansion attic for a fourth bedroom and third bathroom. Its kitchen, laundry, Dutch kitchen, activities room and covered garden terrace give the family a big separate apartment for informal life in all seasons. Fireplaces are located both in the Dutch kitchen and activities room.

This planning reserves the living room for more formal use—something that mothers ask for. The living room and dining room are removed from the rest of the house.

This is a good sized house, too. It covers 2,146 square feet without its two-car garage. It is more than 87 feet wide, including garage. And with the garage entered at one end, this house deserves a corner plot or acreage with enough elbow room to provide for turning and backing.

MEETS DEMANDS

Architect Herman H. York, specialist in the design of distinctive homes throughout the rolling woodland of Long Island's north shore, planned HW-8 to meet the demand for new homes for the business man, professional man, or junior executive.

The plan is gracious without being ostentatious. The main entrance is under a covered stoop and leads into a generous sized foyer. At one side a partly open stairway leads upstairs. It's something you'd expect in a foyer, whether you finish the upstairs or not.

Opposite the stairway is an indoor planting box giving a graceful touch to the living room entrance. A picture window over-

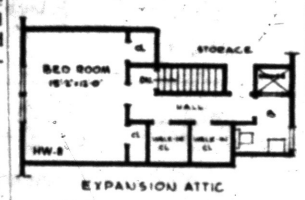

EXPANSION ATTIC

looking an open garden terrace is straight ahead of you when you stand in the foyer.

Around the corner from the front door is a coat closet. On the other side of the foyer is the kitchen. This is a real step-saving feature of the plan. The housewife in the kitchen has a view of the front walk and is only a few steps from the front door.

STATISTICS:

Design HW-8 covers 2,146 square feet exclusive of garage.

The two-car garage adds 405 Finished attic figures separately.

Overall dimensions, house and garage, 87 ft. 10 in. by 43 ft. 8 in.

The service door is neatly screened from street view by a half-wall that continues out from the whitewashed brick veneer that faces the kitchen section of the house. The service walk parallels the driveway and garage and entrance at this point is through the laundry.

* * *

A coat closet adjacent to the service door and a lavatory off the laundry make this a fine substitute for the mudroom of a farmhouse.

TRADITIONAL STYLING

Traditional styling distinguishes the front of this house, but on the rear garden side more spacious windows open. The activities room has a window wall separating it from the covered terrace, with a glass door at one side. The dining room has a bay window facing the garden and the living room windows have a combined width of 13 feet.

A high glass panel also is suggested between the Dutch kitchen and the dining room to pass light from the front of the house to the back.

Sleeping rooms are entirely segregated from the rest of the house. A minimum of hall space serves all bedrooms, bathroom and main closets. There are 10 closets downstairs and space for four more upstairs, two of the latter being planned as big walk-in closets.

Double lavatories are provided for in a long vanity counter in the main bathroom. The private bath off the master bedroom in the rear has an oversized stall shower. Another shower bath can be provided upstairs.

* * *

Plumbing is well grouped. The downstairs bathrooms are back to back to allow for one plumbing stack at that point. Laundry, lavatory, kitchen and upstairs bath share a separate stack.

* * *

Quality construction, without extravagance, is specified throughout.

Poured concrete foundation walls and footings are recommended by the architect. Steel girders, columns and lintels are specified. However, 210-pound asphalt shingles laid on 55-pound felt will give a sound and durable roof.

Gypsum wallboard dry wall construction is suggested. Incidentally, it is estimated that you will use 70 lineal feet of clothes poles in the closets of this house.

THE PONTIAC PRESS

Building Editor:

Enclosed is 35 cents. Please send me a copy of the study plan for The House of The Week, Design HW-8. No stamps accepted. Please do not use sticky tape on coins.

NAME _____
(Please Print)

STREET _____

CITY _____ STATE _____

OPEN SUNDAYS

From 9 A. M. to 2 P. M.

★ Complete Line of Hardware
★ BPS Paints
★ Sporting Goods
★ Seeds & Fertilizer
★ Rental Service
★ Super Kem-Tone & Kem-Glo

Brownie's Hardware

489 S. Sanford — Phone FE 3-9239

WIN A CAMPCOR CAMERA
VISIT OUR MODEL
OPEN 1-8 DAILY
3 Bedroom Brick Ranch $13,900.00
Low FHA Terms.
Elizabeth Lake Rd. to Fernberry
1 Blk. W. at Scott Lake Rd.
MELJOY REALTY FE 3-9796



10 DAY SAVINGS SPREE

Aluminum Comb. Storm Windows
Aluminum Comb. Doors
Aluminum Awnings

Are Going at Terrific Savings!

All Awning & Storm Window Sales

233 S. Telegraph Rd. — Pontiac

CALL TODAY! FE 4-6089

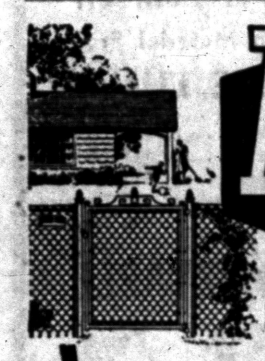

Anchor FENCE

PROTECTS CHILDREN, PETS AND PROPERTY

...adds beauty to your grounds!

For complete, *permanent* all round protection, insist on Anchor Fence. Requires no annual painting — is zinc coated after weaving, not before. Call for FREE estimate.

FE 5-7471

NO DOWN PAYMENT | 1st PAYMENT In SEPTEMBER | 36 MONTHS TO PAY

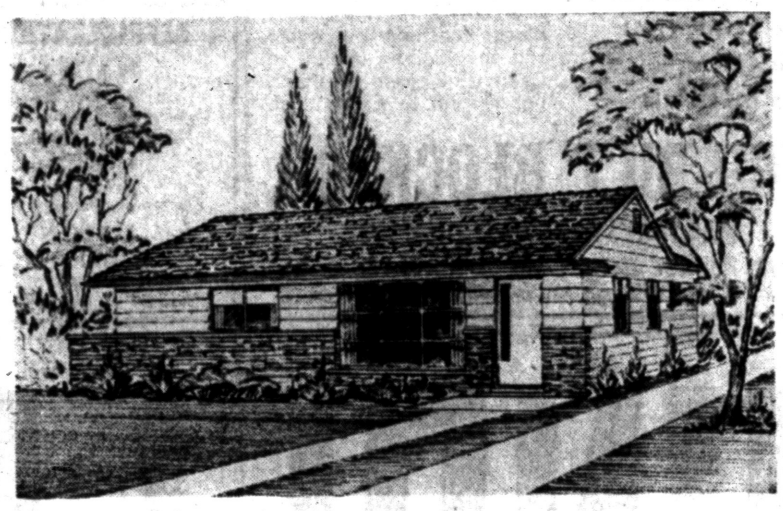

On Letart Street

3-BEDROOM RANCH HOME

On Large Wooded Lots

$12,350

GI's $700 Down Plus Mortgage Cost

★LARGE, WELL-SHADED LOTS
★1½ TILE BATHS ... EXTRA LARGE ROOMS
★GAS HEAT ... GAS HOT WATER
★ALUMINUM SLIDING WINDOWS
★BUILT-IN CUPBOARDS

Model Open This Week, 2-8

Drive north on Dixie Highway to Sashabaw . . . Out Sashabaw to Letart . . . (½ mile past Walton) . . . Turn right on Letart to Model.

WHITE BROS. REAL ESTATE

Office at 5660 Dixie Highway — Waterford

Phone OR 3-1295

ATTENTION . . .

BUILDERS, CARPENTERS and DO-IT-YOURSELF SPECIALISTS!

JUST ARRIVED

ANOTHER SHIPMENT OF BEAUTIFUL MAHOGANY DOORS **$7.95**

CHURCH'S, Inc.

YOUR LUMBER NUMBER

107 Squirrel—Auburn Heights — FE 2-0233

GM Employes Get 25% Discount

Plus Holden Red Stamps!

"Do-It-Yourself Heating Bargains

GENERAL MOTORS DELCO-HEAT

Perimeter Heat for AVERAGE 6-ROOM HOUSE

$549

Complete Price Including Discount

Only **$4.04** Per Week

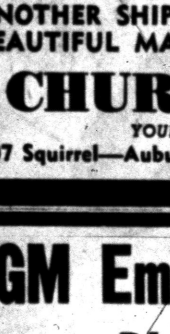

INCLUDES—
Delco 84,000 BTU Furnace
Automatic Controls
All Necessary Ducts
275 Gallon Tank
All Accessories—Layout
Installation Instructions

Pontiac's Only Heating Dealer That Gives HOLDEN RED STAMPS

● *O'Brien Sells It* ● *Services It* ● *Guarantees It*

NO MONEY DOWN—36 MONTHS TO PAY

O'BRIEN HEATING & SUPPLY

Authorized Oakland County Distributor

371 Voorheis Rd. — Our Operator on Duty After Store Hours — FE 2-2919

BUILD WITH THE BEST

See Us for a Complete Line of Builders' Supplies

• Ready-Mixed Concrete
★ Lime and Plaster
★ Sand and Gravel
★ Sand, Lath, Tile
★ Face and Fire Brick

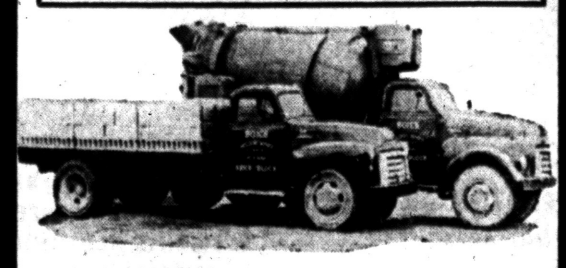

READY-MIXED **CONCRETE**

Use ever-lasting Transit-Mixed concrete to build those WALKS, DRIVEWAYS & GARAGE FLOORS. It improves the appearance and value of your property! And, our ready-mixed concrete is top quality . . . our service fast!

FACE **BRICK**

We have thousands of face brick in our yard ready for immediate delivery. Every color, every grade! We offer one of the largest supplies in all of Oakland County.

BOICE BUILDERS SUPPLY

• BLOCK • CONCRETE • BRICK

545 S. Telegraph Road — Telephone FE 5-8186

Tigers Get Whitewashed, 14-0

CHICAGO (AP) — A quirk in the American League schedule kept the Detroit Tigers out of Chicago from the start of the season until last night.

It last night was a sample, the Tigers might consider skipping Chicago entirely in the future.

They suffered their worst beating of the season—a 14-0 whitewashing at the hands of Lefty Jack Harshman. It was Harshman's 4th straight victory and his 4th shutout of the season. His record now is 6-4.

The first inning set the pattern and there seemed to be nothing the Tigers could do to change it. In the Detroit half Harvey Kuenn led off with a single only to be wiped out on a double play when Frank Bolling grounded to Luis Aparicio. Then in the Chicago half the White Sox picked up two runs on a double by Jim Rivera, a safe bunt by Nellie Fox, a single by Larry Doby and a sacrifice fly by Dave Philley.

In the second inning an error and a walk put two Chicagoans aboard and Harshman, who came up to the Majors originally as a slugging first baseman, homered into the right field stands.

But the Sox were only warming up. Walt Masterson replaced starter Steve Gromek for Detroit at the start of the 3rd and after getting through two innings safely had the roof cave in in the fifth.

Fox beat out his second infield hit, Minnie Minoso doubled and Doby walked, loading the bases. Philley forced Fox at home but Sherm Lollar was hit by a pitched ball, forcing in one run. Fred Hatfield and Aparicio singled home two more, a 4th scored on an infield out and two scored on a double by Rivera for a total of six and an 11-0 Chicago lead.

The White Sox scored once in the seventh and closed it out with two more in the 8th on a two-run homer by Minoso.

* * *

It wasn't until the 9th that Detroit got a runner past second base.

* * *

The Tigers, who have had a .600 record on the road outside Chicago, try again today with Billy Hoeft against Dick Donovan. The series winds up with a doubleheader tomorrow.

DETROIT	AB	R	H	CHICAGO	AB	R	H
Kuenn,ss	4	0	2	Rivera,rf	5	1	2
Bride'ser,ss	1	0	0	Fox,2b	5	1	3
Bolling,2b	5	0	0	Minoso,lf	5	3	2
Maxwell,lf	2	0	1	Doby,cf	3	1	1
Kaline,rf	3	0	0	Philley,1b	3	1	1
Maas,p	1	0	1	Moss,c	3	0	0
Boone,3b	4	0	0	Lollar,c	2	0	1
Phillips,1b	4	0	2	Dropo,1b	2	1	1
Tuttle,cf	4	0	1	Hatfield,3b	3	2	1
Wilson,c	1	0	0	Aparicio,ss	3	2	1
Gromek,p	0	0	0	Harshman,p	4	1	1
A-Porter	1	0	0				
Masterson,p	1	0	0				
Kennedy,rf	2	0	0				
Totals	33	0	7	Totals	36	14	14

A—Struck out for Gromek in 3rd.

Detroit	000	000	000— 0
Chicago	230	060	12x—14

E—Bolling, Fox. RBI—Minoso 3, Harshman 4, Lollar, Hatfield, Aparicio, Rivera 2, Philley. 2B—Rivera 2, Minoso, Tuttle, 3B—Dropo. HR—Harshman, Minoso. SB—Philley. DP—Aparicio, Fox, Philley; Rivera, Fox, Philley; Kaline, Phillips, Kuenn; Boone, Bolling, Phillips. Left—Detroit 11, Chicago 4. BB—Harshman 4, Gromek 1, Masterson 1, Maas 1. SO—Harshman 3, Masterson 2, Maas 1. HO—Gromek 4 in 3, Masterson 7 in 2, Maas 3 in 3. R-ER—Gromek 5-4, Masterson 6-6, Maas 3-3. TBP—By Masterson (Lollar), by Maas (Hatfield), by Harshman (Maxwell). W—Harshman (6-4). L—Gromek (8-5). U—Napp, Umont, Berry, Honochick. T—2:30. A—30,138.



AP Wirephoto

HITS JACKPOT — Cleveland's Jim Busby crosses the plate after slamming his second four-run homer in as many days for the Cleveland Indians. Chico Carrasquel (17) next batter, reaches out to shake Busby's hand with Al Smith, who scored ahead of him also waiting.

The STANDINGS

AMERICAN LEAGUE

	Won	Lost	Pct.	Behind
New York	50	26	.658	—
Chicago	43	27	.614	4
Cleveland	43	30	.589	5½
Boston	37	35	.514	11
Baltimore	33	40	.452	15½
Detroit	31	42	.425	17½
Washington	31	48	.392	20½
Kansas City	27	47	.365	22

FRIDAY'S RESULTS

Chicago 14, Detroit 0 (night)
New York 8, Washington 4 (night)
Cleveland 4, Kansas City 2 (night)
Baltimore at Boston ppd., rain

TODAY'S GAMES

Baltimore at Boston, 1 p.m.—Lies (1-1) vs. Brewer (10-3)
Detroit at Chicago, 1:30 p.m. — Hoeft (5-6) vs. Donovan (4-5)
New York at Washington, 7 p.m.—R. Coleman (2-2) or McDermott (1-4) vs. Pascual (4-8)
Cleveland at Kansas City, 9 p.m.—Lemon (10-6) or Aguirre (6-0) vs. Ditmar (6-9)

SUNDAY'S SCHEDULE

Baltimore at Boston (2), 12:30 p.m.
New York at Washington, 1 p.m.
Detroit at Chicago (2), 1:30 p.m.
Cleveland at Kansas City, 2:30 p.m.

MONDAY'S SCHEDULE

No games scheduled.

NATIONAL LEAGUE

	Won	Lost	Pct.	Behind
Cincinnati	42	30	.583	—
Milwaukee	40	29	.580	½
Brooklyn	41	30	.577	½
St. Louis	37	37	.500	6
Pittsburgh	34	35	.493	6½
Chicago	30	39	.435	10½
Philadelphia	30	42	.417	12
New York	28	40	.412	12

FRIDAY'S RESULTS

Cincinnati 6, St. Louis 4 (night)
Milwaukee 5, Chicago 0 (night)
Brooklyn 2, Philadelphia 1 (night)
Pittsburgh at New York ppd., threatening weather.

TODAY'S GAMES

Pittsburgh at New York, 1 p.m.—Friend (11-6) vs. Antonelli (7-7)
Brooklyn at Philadelphia, 7 p.m.—Craig (8-2) vs. Rogovin (3-4)
St. Louis at Cincinnati, 8 p.m.—Mizell (6-6) vs. Klippstein (7-4)
Chicago at Milwaukee, 9 p.m.—Hacker (2-7) vs. Burdette (8-4)

SUNDAY'S SCHEDULE

Brooklyn at Philadelphia (2), 12:05 p.m.
Pittsburgh at New York (2), 1 p.m.
St. Louis at Cincinnati, 1:30 p.m.
Chicago at Milwaukee, 2:30 p.m.

MONDAY'S SCHEDULE

No games scheduled



ANOTHER DEAN — Stan Hack, left, and Paul Dean watch Paul Dean Jr., work out at Wrigley Field in Chicago. Young Dean, who is 19 and stands six feet five inches, will pitch semi-professional ball in South Dakota this summer. He is expected to be given a big bonus by a major league club. His father was the other half of the brother act with Dizzy and Cards.

Major League Averages

CLUB BATTING
AMERICAN LEAGUE

CLUB	AB	R	H	HR	Rbi	Pct.
Boston	2529	359	700	64	348	.277
Chicago	2434	372	659	47	346	.271
New York	2816	430	762	103	394	.271
Detroit	2552	349	671	74	331	.263
Washington	2690	359	692	63	333	.257
Kansas City	2530	322	636	54	308	.251
Cleveland	2482	372	619	80	356	.249
Baltimore	2463	275	591	36	253	.240

CLUB FIELDING

CLUB	G	PO	A	E	DP	Pct.
Chicago	70	1897	726	56	67	.979
Cleveland	74	1997	697	59	50	.978
New York	76	2053	895	73	113	.976
Detroit	74	1975	783	68	74	.976
Kansas City	74	1966	909	81	100	.973
Washington	69	1816	912	88	97	.972
Boston	73	1972	944	81	89	.972
Baltimore	73	1937	790	82	71	.971

AMERICAN LEAGUE
INDIVIDUAL BATTING
(75 at bats or more)

Player, Club	AB	R	H	HR	Rbi	Pct.
Mantle, N.Y.	272	69	101	29	71	.371
Williams, Bos.	145	17	53	4	23	.366
Maxwell, Det.	207	44	74	16	46	.358
Kuenn, Det.	245	35	84	7	38	.343
Belardi, Det.	91	12	30	3	10	.330
C'rtney, Wash.	161	20	52	4	19	.323
Skowron, N.Y.	190	36	61	4	27	.321
Kell, Balt.	194	21	62	2	23	.320
Nieman, Balt.	191	24	61	7	38	.319
Triandos, Balt.	192	19	61	7	43	.318
Jensen, Bos.	269	37	85	10	43	.316
Vernon, Bos.	197	30	62	7	37	.315
Rosen, Cle.	205	37	64	12	45	.312
Minoso, Chi.	244	52	76	6	35	.311
Lollar, Chi.	219	28	68	6	43	.311
Simpson, K.C.	297	42	91	12	60	.307
Runnels, Wash.	293	35	90	5	40	.307
Th'pson, K.C.	162	13	49	1	20	.302
Lemon, Wash.	289	36	87	10	55	.301
Smith, Cle.	259	48	78	10	43	.301
McD'g'ld, N.Y.	237	49	71	5	26	.300
Goodman, Bos.	203	37	61	2	19	.300
Piersall, Bos.	283	48	84	5	34	.297
Rivera, Chi.	223	41	66	4	39	.296
Woodling, Cle.	132	27	39	3	9	.295
Lopez, K.C.	264	54	78	13	47	.295
B'heret, Wash.	103	16	30	2	12	.291
Power, K.C.	212	29	61	4	28	.288
Gernert, Bos.	170	31	49	10	37	.288
Slaughter, K.C.	160	32	46	2	15	.288
Hatfield, Chi.	111	20	32	1	15	.288
Phillips, Det.	104	19	30	1	6	.288
Werts, Cle.	268	39	77	18	60	.287
Fox, Chi.	307	52	87	12	28	.284
Berra, N.Y.	254	40	71	18	50	.280
Bolling, Det.	97	14	27	2	12	.278
Snyder, Wash.	147	14	40	2	14	.272
White, Bos.	214	19	58	4	28	.271
Smith, Balt.	166	14	45	3	15	.271
Sievers, Wash.	281	51	76	17	53	.270
Martin, N.Y.	233	43	63	4	23	.270
Howard, N.Y.	168	27	45	3	21	.268
Kaline, Det.	302	42	80	10	44	.265
Doby, Chi.	227	42	60	9	44	.264
Torgeson, Det.	156	26	41	7	19	.263
Hale, Balt.	145	14	38	0	16	.262
Olson, Wash.	231	28	60	4	18	.260
Klaus, Bos.	205	34	53	3	27	.259
Car'squel, Clev	257	46	66	4	31	.257
Philley, Chi.	281	46	72	3	46	.256
Aparicio, Chi.	234	25	59	1	26	.252
Buddin, Bos.	230	29	58	3	22	.252
Herzog, Wash.	195	18	49	2	19	.251
Ginsberg, K.C.	124	10	31	1	11	.250

AMERICAN LEAGUE
PITCHING
(50 innings or more)

Pitcher, Club	IP	H	BB	SO	W	L	ERA
Narleski, Cle.	50	29	17	30	3	2	1.62
R. Colem'n, N.Y.	51	52	21	26	2	2	2.12
St'rdiv'nt, N.Y.	58	47	32	39	7	2	2.33
Zuverink, Balt.	65	58	27	28	4	5	2.35
Ford, N.Y.	118	106	43	65	10	4	2.44
Score, Cle.	106	65	65	114	8	5	2.57
Keegan, Chi.	94	57	15	21	2	4	2.63
Pierce, Chi.	136	114	60	91	7	2	2.85
Wilson, Chi.	114	100	47	58	11	4	3.00
Wynn, Cle.	125	104	38	78	9	4	3.02
Harshman, Chi.	92	64	51	48	6	4	3.03
Trucks, Det.	67	55	26	22	3	3	3.09
Brewer, Bos.	113	77	35	48	10	3	3.11
Johnson, Balt.	75	63	25	33	3	4	3.24
Brown, Balt.	61	51	16	22	4	2	3.25
Grim, N.Y.	57	44	19	39	5	3	3.30
Knecks, N.Y.	115	110	34	33	10	4	3.37
Sullivan, Bos.	118	117	51	52	7	3	3.51
Chakales, Wash.	68	60	42	23	4	4	3.57
Kellner, K.C.	61	62	23	30	6	3	3.69
Lary, Det.	126	143	53	69	5	10	3.71
Ditmar, K.C.	125	123	46	64	6	9	3.74
Foytack, Det.	108	93	60	71	5	6	3.75
Gromek, Det.	68	82	24	36	5	3	3.79
Lemon, Cle.	121	122	38	56	10	6	3.79
Hoeft, Det.	107	114	40	67	9	6	3.79
Stobbs, Wash.	102	118	32	38	7	5	3.79

NATIONAL LEAGUE
CLUB BATTING

CLUB	AB	R	H	HR	Rbi	Pct.
St. Louis	2526	364	709	73	338	.281
Cincinnati	2442	374	686	113	354	.281
Milwaukee	2316	314	650	74	294	.280
Pittsburgh	2356	297	656	62	276	.278
Brooklyn	2340	335	588	79	322	.251
Philadelphia	2416	314	601	60	287	.249
Chicago	2383	307	583	76	288	.245
New York	2328	234	544	58	215	.234

CLUB FIELDING

CLUB	G	PO	A	E	DP	Pct.
Chicago	71	1876	755	52	70	.981
Cincinnati	73	1960	789	57	67	.980
Brooklyn	71	1889	775	56	66	.979
Philadelphia	72	1879	678	63	63	.976
St. Louis	74	1948	818	73	76	.974
Pittsburgh	71	1861	746	72	57	.973
Milwaukee	69	1839	722	71	59	.972
New York	69	1867	770	81	61	.971

Triple play—St. Louis.

NATIONAL LEAGUE
INDIVIDUAL BATTING

Player, Club	AB	R	H	HR	Rbi	Pct.
Repulski, St.L.	159	25	55	7	28	.346
Smith, St. L.	194	30	66	7	31	.340
Bailey, Cin.	179	30	60	14	32	.335
Boyer, St.L.	297	57	96	20	60	.323
Robinson, Cin.	253	57	80	18	39	.316
Valo, Phil.	102	22	32	4	13	.314
Rice, Mil.	80	10	25	2	8	.313
Musial, St.L.	289	43	87	14	57	.311
Sch'd'st, N.Y.	164	24	51	1	17	.311
Aaron, Mil.	265	43	82	10	41	.310
Moon, St.L.	249	44	77	10	39	.309
Ashburn, Phil.	297	43	91	3	21	.307
Walls, Pgh.	231	40	71	8	39	.307
Cl'm'nte, Pgh.	195	28	59	3	23	.303
Sauer, St.L.	99	8	30	3	14	.303
Jacks'n, Bkn.	166	23	50	4	35	.301
Long, Pgh.	240	39	72	17	48	.300
Gilliam, Bkn.	273	49	81	4	27	.297
Torre, Mil.	99	13	29	0	13	.293
Snider, Bkn.	249	51	72	19	43	.289
Mays, N.Y.	257	37	74	11	33	.288
Klus'ski, Cin.	255	47	73	21	53	.287
Temple, Cin.	297	45	85	7	24	.286
Fondy, Chi.	249	24	71	2	23	.286
Bell, Cin.	294	44	81	13	40	.255
McMillan, Cin.	255	25	72	5	25	.282
Adcock, Mil.	162	21	46	10	32	.284
Banks, Chi.	269	48	76	21	48	.283
Virdon, Pgh.	233	33	66	4	22	.283
Groat, Pgh.	241	30	68	0	9	.282
Thomas, Pgh.	267	37	75	13	43	.281
Purillo, Bkn.	221	29	62	7	27	.281
Moryn, Chi.	254	32	71	9	31	.280
Sarni, N.Y.	265	36	74	5	27	.279
Bruton, Mil.	230	31	63	5	25	.274
Jones, Phil.	228	39	62	9	30	.272
Mueller, N.Y.	195	21	53	4	22	.272
Mueller, St.L.	255	45	69	0	15	.271
Dark, St. L.	304	34	82	3	26	.270
Baker, Chi.	277	35	74	6	27	.267
Lockm'n, St.L.	225	17	60	1	11	.267
Logan, Mil.	135	15	36	3	19	.266
Robinson, Bkn.	147	24	39	6	30	.265
Burgess, Cin.	95	12	25	6	17	.263
Lopata, Phil.	235	41	61	14	45	.260
Blaylock, Phil.	192	24	50	3	24	.260
Thomson, Mil.	232	31	60	11	39	.259
White, N.Y.	202	22	52	8	22	.257
Crandall, Mil.	159	23	38	11	27	.253
Banks, Phil.	194	38	47	14	34	.242
Reese, Bkn.	270	37	68	3	17	.252
Mikkis, Chi.	202	36	51	8	19	.252
Brandt, N.Y.	88	16	22	2	5	.250

NATIONAL LEAGUE
PITCHING

Pitcher, Club	IP	H	BB	SO	W	L	ERA
Burdette, Mil	114	94	34	46	6	4	2.29
Face, Pgh.	66	56	29	53	6	4	2.70
Spahn, Mil.	125	106	22	73	7	7	2.81
Conley, Mil.	66	68	26	31	4	4	2.86
Labine, Bkn.	53	52	14	34	7	3	2.89
Friend, Pgh.	154	136	51	89	11	6	3.04
Kaiser, Chi.	56	42	25	28	3	3	3.05
Craig, Bkn.	99	67	43	57	8	2	3.06
Crone, Mil.	99	95	22	38	8	5	3.09
Antonelli, N.Y.	111	94	34	69	7	7	3.16
Val'im'ti, Chi.	62	49	28	14	1	1	3.19
Buhl, Mil.	109	93	50	43	9	4	3.24
Roebuck, Bkn.	50	39	17	31	3	4	3.24
Munger, Pgh.	52	52	24	20	1	1	3.29
Poholsky, St.L.	103	90	28	50	5	7	3.32
Drysdale, Bkn.	54	50	17	35	3	3	3.33
McDaniel, St.L.	52	54	18	32	4	2	3.46
Dickson, St.L.	106	100	43	54	7	7	3.48
Kline, Pgh.	109	107	36	45	6	9	3.55
Lawrence, Cin.	107	102	42	41	11	9	3.62
W'dingt'n, NY.	98	88	40	59	4	8	3.67
N'se'be, Bkn.	109	105	18	64	10	5	3.72
Rush, Chi.	106	101	32	50	7	3	3.74
Hearn, N.Y.	77	79	24	37	3	9	3.97
S. Miller, Phil.	86	79	38	44	4	5	3.98
Haddix, Phil.	111	122	36	63	6	8	4.05
Erskine, Bkn.	93	96	29	42	6	6	4.06
Fowler, Cin.	99	102	19	47	5	8	4.09
Freeman, Cin.	50	59	18	22	3	2	4.14
Minell, St. L.	102	92	45	53	6	6	4.15

Jameson, Ziske Tied for Lead

SYRACUSE, N.Y. (AP) — Joyce Ziske of Waterford, Wis., and Betty Jameson of San Antonio, Tex., were tied for first place as the Syracuse Women's Open Golf Tournament entered its second day today.

They fired two-under-par rounds of 71 yesterday to pace a star-studded field on the rain-soaked Drumlins Golf Club course.

Marlene Bauer Hagge of Asheville, N.C., new champion of the Ladies Professional Golf Assn., and Louise Suggs of Sea Island, Ga., new president of the LGPA, each were one stroke off the pace over the 6,175-yard course.

Veeck Tops Bidders

DETROIT — (AP) — A syndicate headed by Bill Veeck, former owner of the Cleveland Indians and St. Louis Browns, offered an estimated 5¼ million dollars in entering the highest bid for the Detroit Tigers, it was reported today.

There are eight groups bidding for the Detroit Baseball Co.

Other groups making bids said to exceed five million dollars include one headed by Fred Knorr, Detroit radio executive, and another represented by Robert Goldstein of Hollywood, whose associates include movie star Clark Gable.

The club and its holdings, however, won't necessarily go to the biggest bidders, Walter O. (Spike) Briggs Jr., president, has indicated money is only one of several factors to be considered by the three-man selection committee made up of Briggs, Harry Sisson and Charles T. Fisher.

Neither Briggs nor the other two committee members would disclose the exact amounts of any of the bids.

* * *

The third highest bid—4½ million dollars—was reported to have come from a group of Detroit Lion stockholders headed by D. Lyle Fife, Ray M. Whyte and Oscar Olson. The paper said this syndicate, along with the Veeck and Knorr groups, holds the inside track as favorites in the bidding.

Briggs said the American League will investigate the leading bidders "within the next 10 days or two weeks" and the eventual owner will be chosen from among the syndicates approved by the league.

Reds, Yanks Preserve Leads With Victories

By THE ASSOCIATED PRESS

Things look great for the Cincinnati Redlegs. Ted Kluszewski's hammerin' home runs as though he can't do anything else and Don Gross, a real "wrong arm," has the look of a guy who could make the pitching staff pennant-size.

Big Klu, who has rapped seven home runs among his nine hits in the last six games, made his 21st of the season a three-run shot in the fifth inning to hoist the Redlegs into a 6-4 victory over the St. Louis Cardinals last night. With it, Cincinnati preserved its 3-percentage-point lead in the National League race.

While the Redegs were making it 10 victories in 14 games, second-place Milwaukee bopped the Chicago Cubs 5-0 behind Warren Wpahn's four-hitter to stay 3 points ahead of the Brooklyn Dodgers, who beat Philadelphia 2-1. Rain postponed Pittsburgh at New York.

The New York Yankees kept their four-game American League lead, winning their third straight without Mickey Mantle, in an 8-4 decision over Washington. Second-place Chicago socked Detroit 14-0. Cleveland defeated Kansas City 4-2, as Jim Busby, who hadn't hit a major league grand-slammer before Thursday, made it two bases-loaded homers in two straight games to tie a major league mark held by Babe Ruth, Bill Dickey and Jimmy Foxx.

Rain also postponed Baltimore at Boston.

The Yanks rode home on Gil McDougald's two-run single that broke a 2-all tie in the seventh inning.

Bob Turley, tagged for Eddie Yost's leadoff homer in a two-run first inning, won his fourth, but needed relief help in the ninth. Bob Wiesler, the ex-Yank was he loser. New York with Mantle benched with his injured knee, also got no help from its other big gun, Yogi Berra—who was 0-for-3. It was win No. 50 for the Yanks.

Princeton Crew Races Kent Boat in Henley Event

HENLEY-ON-THAMES, England (AP) — Princeton and Kent (Conn.) School raced each other in a semifinal of the Thames Challenge Cup—top event in the Henley Royal Regatta today.

The survivor will meet the winner of the London Dockers and the Royal Air Force semifinal for the coveted Cup.

Princeton — whose crew averages only 159 pounds—yesterday whipped the Isis Boat Club of Oxford by two-thirds of a boat length over the 1-mile, 550-yard course.

Test Jaycee Course

Members of the Waterford Junior Chamber of Commerce golf team, qualified for the Michigan Jaycee tourney first of the week, Sunday will take practice tour of the tournament layout, at Kalamazoo Country Club.

Harold Horn of the Waterford JC will be in charge of the squad.

Tourney play begins Monday morning.

Other teams from Pontiac and Royal Oak JCs will also take part in the tournament.

Sunday Game Cancelled

Pontiac-St. Thomas, Ontario, Oldtimers will not collide here on Sunday. The IOTA tilt scheduled for Wisner Field has been canceled due to illness among players, plus other conflicting circumstances.

However, manager Bud Leslie has called a practice session, 12-2 p.m. Sunday at Washington Junior High Field, for the Pontiac nine.

Senators, Orioles Boys' Club Victors

Senators of the Federal Midget baseball league, playing at Boys' Club diamond yesterday, defeated the 1st place White Sox 6-3 to snap a seven-game losing streak. Ken Ryan held Sox to two hits for his 1st game, a homer and double by Herrod Dyer. A four-run 4th inning did the trick, paced by Dave Colando's double with bags loaded.

Orioles got 13 runs off two Indian hurlers for a 13-0 win to take 1st place alone. Gary Green, top loop hurler, gave up one hit to losers, a single by Cliff Threlkeld.

Circuit Rookie Tied for Lead

POINTE CLAIRE, Que. (AP) — Gay Brewer Jr., a rookie on the pro golf circuit, relied on a straight-shooting putter to move into a tie for the halfway lead in the Canadian Open golf championship.

The 24-year-old Cincinnati golfer—an amateur until Jan. 1 this year—used 27 putts yesterday to shoot a seven-under-par 65, the second record - equalling score over the Beaconsfield course in two days.

Brewer's hot round gave him a halfway total of 135, the same as Dick Mayer, of St. Petersburgh, Fla., who fired a 68 Friday to go with his first-round 67. Brewer shot a 70 the first day.

The pair were one stroke up on Dow Finsterwald, of Bedford Heights, Ohio, and amateur Doug Sanders of Miami Beach, Fla. Finsterwald was 67-69—136, Sanders 69-67—136.

The starting field of 140-odd Thursday was down to 101 today as the third round got under way. Among the survivors, 32 reached the third round with sub-par scores of 143 or better for the first two rounds.

CANADIAN OPEN SCORES

Gay Brewer	67-68—135
Dick Mayer	67-68—135
Dow Finsterwald	67-69—136
*Doug Sanders	69-67—136
Bo Wininger	68-68—136
Mike Fetchick	69-68—137
Marty Furgol	68-70—138
Doug Ford	71-68—139
Bill Casper Jr.	72-67—139
Bob Rosburg	70-69—139
Jack Kay	71-68—139
Fred Hawkins	71-68—139
Ken Towns	70-70—140
Dick Turner	68-72—140
Ed Kringle	69-72—141
Gardner Dickinson	71-70—141
Art Doering	69-72—141
Jack Fleck	70-71—141
Gene Littler	71-70—141
Bob Duden	71-71—142
Paul McGuire	72-70—142
Bill Nary	72-70—142
Art Wall	67-75—142
Paul Harney	67-75—142
Stan Horn	71-71—142
*Jack Penrose	70-72—142
Bill Kerr	69-73—142

*Denotes amateur.

One Team Changed for Sunday Contest

Because of some unexpected circumstances developing Friday, one of the teams listed for the Beaudette Park softball exhibition has been replaced. Instead of meeting Varsity Shop of Birmingham, in the 8:30 p.m. Sunday contest, Royal Bar of Pontiac plays Louie's Tavern, a city league club.

An open spot in Monday's calendar was also filled with the scheduling of an exhibition at 8:30 p.m. at North Side field, between Drayton Drugs of the Waterford league and the Pontiac loop Lunsford Nationals. Also an exhibition on next Wednesday, July 11, at 7 p.m. at North Side will have city American league Stadium Inn opposing National loopers Walled Lake Market.

Fast Fields in Day's Race Features

By THE ASSOCIATED PRESS

Lealiah, a fast-stepping brown filly from the Marchmont Farm of Charlton Clay, Paris, Ky., is expected to be the odds-on favorite today for the rich Arlington Lassie Stakes at Chicago.

* * *

Elsewhere around the thoroughbred racing front, Belmont Park winds up its eight weeks "spring" meeting with a field of 18 in the $25,000-added Saranac Handicap for 3-year-olds; eight are entered in the $25,000-added Lakes and Flowers Handicap at Hollywood Park; nine fillies and mares are contesting the $25,000-added Molly Pitcher at Monmouth Park, while seven are entered for the $10,000-added King Philip at Narragansett Park.

* * *

Traffic congestion at Belmont Park promises to be terrific in the Saranac, a mile and one sixteenth duel that is wide open. Mrs. Wallace Gilroy's Oh Johnny is top weighted under 124 pounds, while the Christiana Stable's Ricci Tavi has 122, the Happy Hill Farm's Kingmaker, 120, C. V. Whitney's Born Mighty, 119 and Laudy Lawrence's Beau Diable, 117.

* * *

Born Mighty won the Ohio Derby, Ricci Tavi the Leonard Richards, Oh Johnny the Withers, and Kingmaker the Kent Stakes. Beau Diable finished fourth behind Needles in the Belmont Stakes, closing fastest of all.

* * *

Amory L. Haskell, president of Monmouth Park, owns Blue Sparkler who is probable favorite for the Molly Pitcher. She won the Regret Handicap and has top weight of 120 pounds for today's mile and one sixteenth race.

* * *

The Maine Chance Farm's Myrtle's Jet is next with 117, while the Darby Dan Farm's Clear Dawn and the Wheatley Stable's High Voltage each have 116.

* * *

The Llangollen Farm's Porterhouse, who upset might Swaps in the $109,000 Californian in May, is the high weight at Hollywood Park with 124 pounds. Porterhouse won the Lakes and Flowers a year ago. Colonel Mack another stakes winner, has 122, and Cyclotron, 121.

* * *

At Narragansett Park, the favorite is expected to be Sam Tufano's Wise Margin, who has top weight of 123 pounds. J. P. Caval's French-bred Amyn Bey, who won the mile and one sixteenth event last year with 115 pounds, has 110 this time.

* * *

Racing in New York moves to Jamaica for a month starting on Monday, then to Saratoga Springs for four weeks.

More Records

Miss Mann Sets AAU 200-Meter Mark

TYLER, Tex. (AP)—The women's National AAU swimming meet closes tonight with the gaudiest array of records in its history and with slim, blonde Shelley Mann and another blonde, sturdy Pat McCormick, the diving queen, as the top stars.

* * *

It has been probably the most prolific meet for records with 11 events being held thus far and with only three of them failing to produce a new mark of some kind. Two of these couldn't since they are the diving events, swept by Mrs.

Peashooters Smaller or Peas Larger — It's Touched Off a Big Row in England

LONDON (AP)—Young John Christian Rayner's peashooter is giving him trouble. Today, this touched off a row over British peagrowers and British peashooter makers.

The question: Are British peashooters getting too small to shoot British peas, or are British peas getting too large to be shot in British peashooters?

To John, aged 5, this is an important matter.

* * *

The boy recently reported to his father Maj. John W. Rayner of the British War Office that only about one dried pea in 20 would pass through his new shooter. The major issued an indignant statement to the press, saying in part:

"In my youth peas fitted peashooters perfectly. Have peas grown larger or peashooters smaller nowadays?

"Whatever it is, it shows a shocking lack of industrial coordination. We are fighting for our export markets and it is a scandal if peashooters are offered for sale which are too small to shoot peas. If such a thing happened in the army it would cause a terrible fuss."

Col. Mawrice Batchelor, head of one of Britain's biggest pea-producing firms, said it was nonsense to suggest that peas are getting bigger.

"We go for quality, not size," Batchelor told a reporter. "There are two main types of British peas, the little 'blues' and the larger 'marrowfats.' Johnny should try 'blues' in his shooter.

* * *

"But at the risk of being accused of starting an armaments race, I think peashooter manufacturers should start making bigger guns, which would take 'marrowfats.'"

A spokesman for the British Toy Makers Assn. hotly denied there has been any shrinkages in the shooters.

"They are as fine in quality as they have ever been," said the spokesman. "Caliber is as carefully adjusted as it was when Maj. Rayner was a child.

* * *

"However, we would be the first to agree to consultations at a national level between toy manufacturers and pea growers to standardize both pea and peashooter dimensions."

The average size of the eggs of a bald eagle usually are larger in size the farther north they are found.

BOARDING HOUSE



OUT OUR WAY

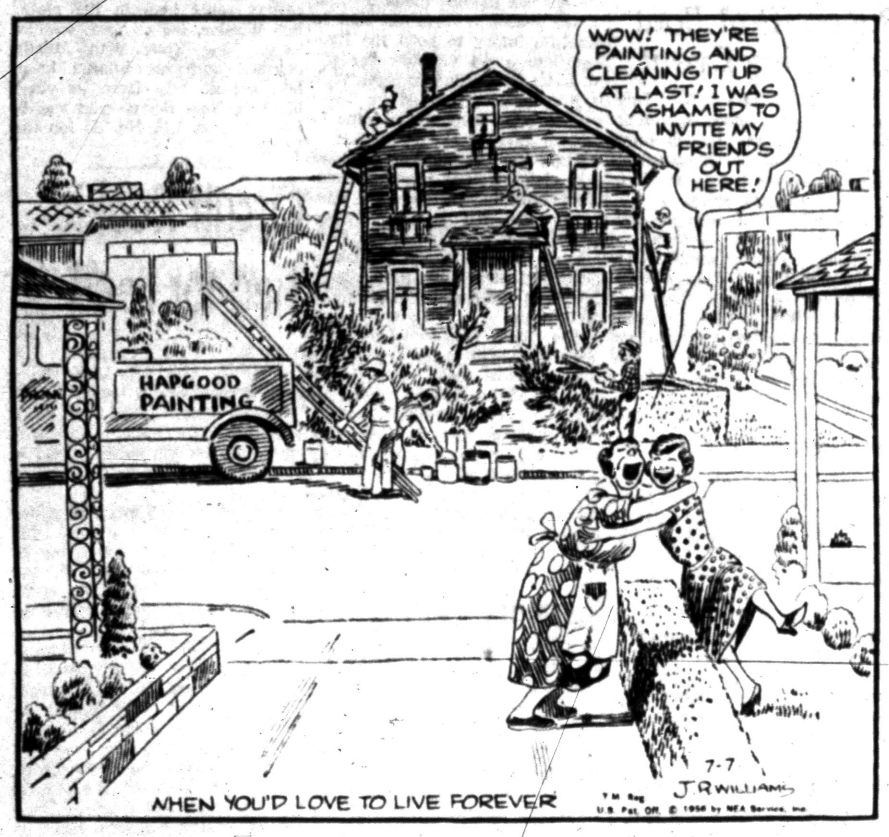

DIXIE DUGAN — By McEvoy and Strieber



DO IT YOURSELF by Crockett



Yes I know, "It's new, it's different, it'll save us money" . . . and if you bring one home, I'll break your neck!



"I'm not taking any chances. The last sitter hit back!"

DONALD DUCK — By Walt Disney



ALLEY OOP — By T. V. Hamlin

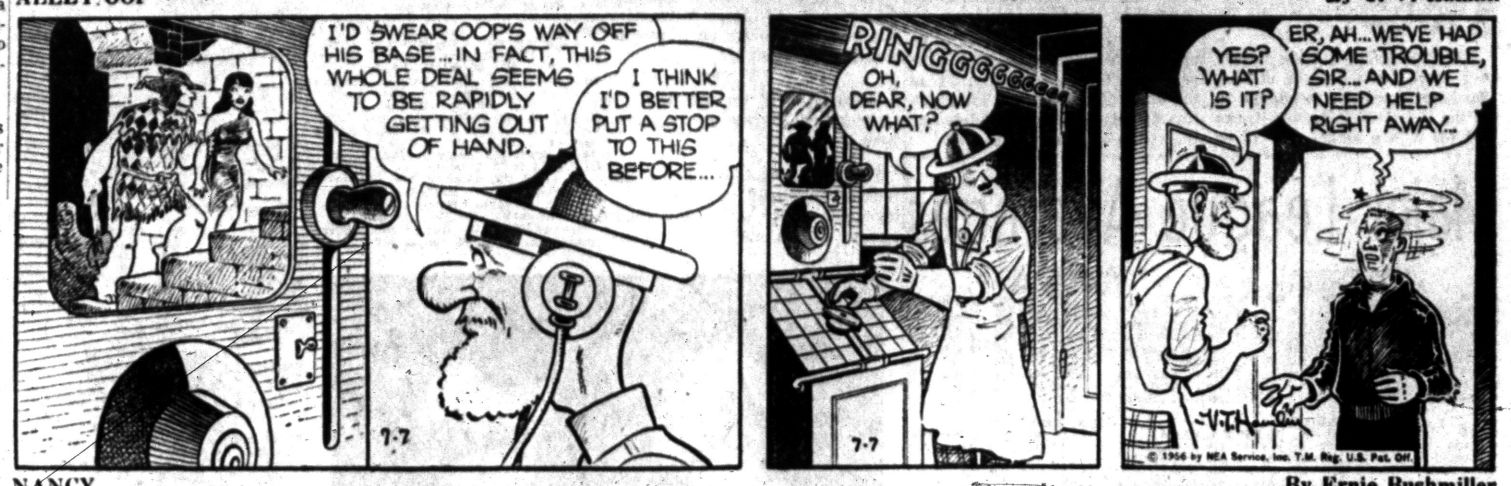

NANCY — By Ernie Bushmiller

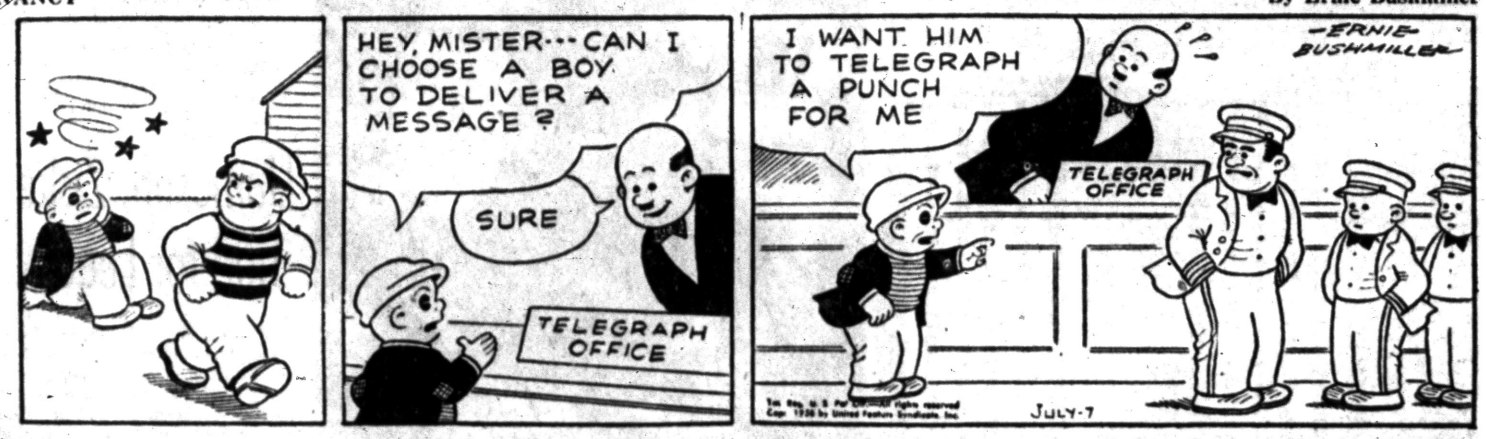

CAPTAIN EASY — By Leslie Turner



BOOTS AND HER BUDDIES — By Edgar Martin



MORTY MEEKLE — By Dick Cavalli

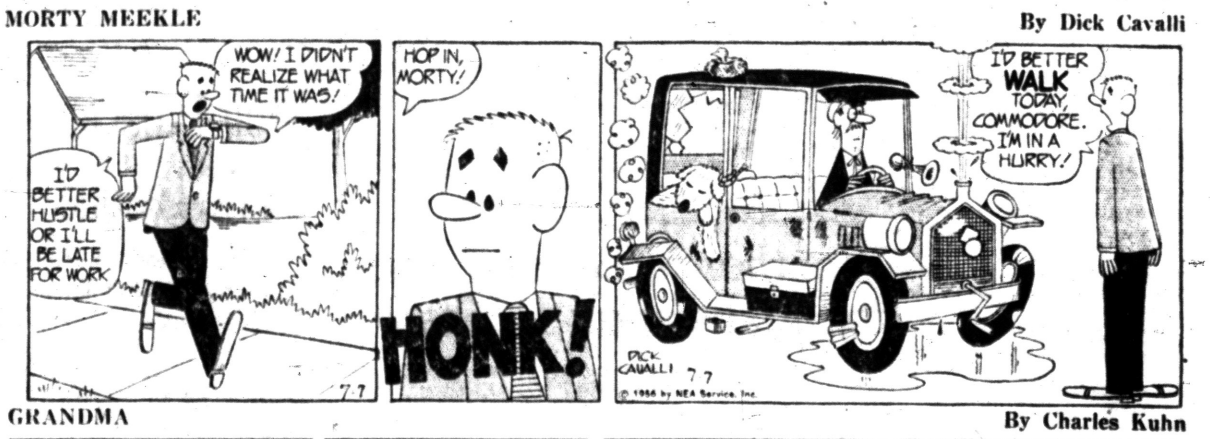

GRANDMA — By Charles Kuhn



HALF ACRE CASTLE — John Morris

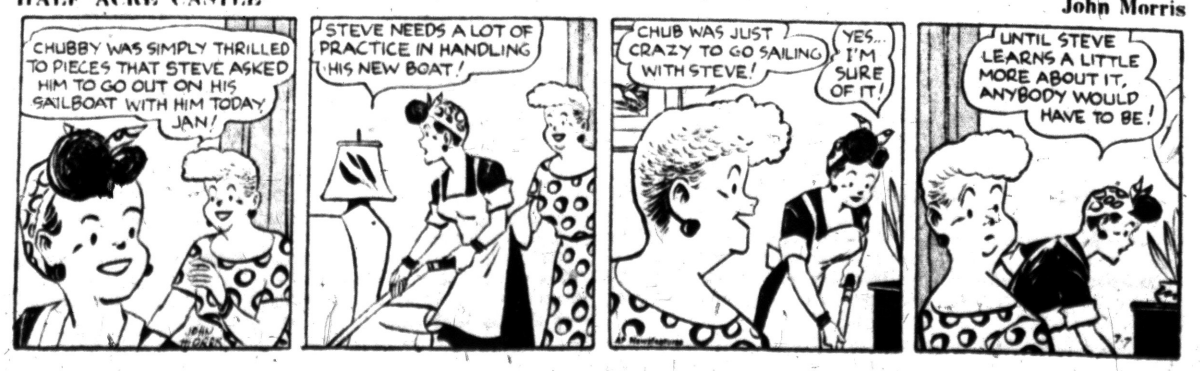



Pontiac Press Photo

NORWEGIAN DANCE — Two of the Girl Scouts from Norway demonstrate one of the old time Norwegian dances. Here English speaking Bjorg Carlsen of Oslo, Norway (left) and Marit Johansen, Fredrickstad, Norway, cut a lively rug. The girls head for New Hampshire for the rest of the summer. They will return to Norway in September.

Demonstration Area Hums at Girl Scout Roundup City

By JANICE HAYHOW

One of the most active areas at National Girl Scout Roundup in Highland Recreation area near Milford is the demonstration area where patrols of eight girls each from all over this country and several other countries put on extensive displays.

A barker-type scout ushers you into the huge demonstration area with a typical barker call. "Come on, see cattle branding, how stained glass windows are made, sample Indian squaw bread, hushpuppies, see Danish and Norwegian dances, the authentic Indian squaw dance, the sailor's hornpipes."

And a sight it is.

Girls from West Texas demonstrate how to brand cattle using the regular branding irons and calf hide brought from home. Viewers get the whole history of cattle branding too.

A few feet away are the stain glass window girls from Teaneck and Tenafly, N. J., home of the stained glass window experts.

The first thought and design through the finished product of a stained glass window is displayed by the girls.

The old Southern dish of hushpuppies is made by North Carolina girls and samples are provided for all.

The dancing draws a crowd. The Norwegian and Danish girls show a few of their folk dances, complete in authentic costumes! Minnesota girls dance the authentic Indian Squaw dance complete with Indian chants and calls; Eastern girls dance the sailor's hornpipes.

Another patrol demonstrates the many uses of string — weaving it into nets, small hammocks and other items.

Still another group from New York juggled sticks between each other while singing a South Pacific song.

It's a strange and rather wonderful city, this Girl Scout Roundup, and this demonstration area, showing the many different arts and ways of the world, is one of the most popular places with camp guests as well as the campers themselves.

—WANTED—

3 professional men to share space in downtown, down stairs location, on North Saginaw.

Phone FE 4-7071

Life of Virginia's Associate Manager of the Month



MAX E. WILSON

Mr. Max E. Wilson has been named Associate Manager of the Month as announced today by Louis Pohl, District Manager of the Pontiac office.

Mr. Wilson is active in all phases of the insurance field which shows why he is a leader constantly. He is a Past President of the Pontiac Life Underwriters Association, and has completed the complete Life Underwriters Training Course and now ranks fifth in his own company.

Mr. Wilson though, says his record is made by the superior service his staff gives to the policyholders.

At the present time Mr. Wilson is taking an advanced course in management, which will further aid him in his work.

Through one of the nation's oldest and largest life insurance companies, the Life of Virgina, he advises and assists individuals and families in their plans for financial security.

THE LIFE Insurance Company OF VIRGINIA

RICHMOND • ESTABLISHED 1871

1080 W. Huron. FE 2-0219

Business Notes

Ronald J. Wilde, of 170 N. Opdyke Rd., will be among the 140 credit union officials who will attend a training period at the University of Wisconsin in Madison, Wis., July 9-21.

Wilde is credit manager of the GMTC Employees Federal Credit Union.

County Deaths

John William Deere

LAKE ORION—Service for John William Deere, 52, 95 Indianwood Rd., who died suddenly Friday at St. Joseph Mercy Hospital, will be at 11 p.m. Monday at Allen's Funeral Home. Burial will be in Evergreen Cemetery, with a Masonic Graveside service by Orion Lodge, F&AM.

Born here, Mr. Deere had lived his lifetime in the county, and was a stockkeeper for Fisher Body. He belonged to the Orion Lodge and BPOE No. 810 of Pontiac.

He leaves his wife, Margaret.

Eary Miles

ALMONT — Services for Eary Miles, 50, who died early Friday morning at his home, 201 Cherry St., will be at Muir Brothers Funeral Home here at 2 p.m. Monday.

Almont Lodge 181, IOOF, will have charge of burial services at the Almont Cemetery.

He was a member of the lodge and the Detroit Wayne County Tool and Die Council. He was a tool and die maker, working in a Detroit shop.

Surviving are his wife, Mildred; his parents, Mr. and Mrs. Phineas Miles of Caro; six sisters, Mrs. Esther Clark of Harrisburg, Ark., Mrs. Mary Bourcier of Bay City, Mrs. Phyllis Woller and Mrs. Ruth Halliday, both of Detroit, Mrs. Rena Thayer of Oxford and Mrs. Shirley Heatley of Almont; one brother, Roy of Ypsilanti; one son, Edward at home; nine stepchildren, and 17 step-grandchildren.

Lodge Calendar

To all members of Pontiac Aerie #1230. Please be notified a vacancy has occurred on the board of officers. Nominations will be held Tuesday, July 10th at the regular meeting 8 p. m. at the Aerie home, 289 W. Montcalm St. —Adv.

News in Brief

Stanley A. Rock, 42, of Walled Lake paid $80 in fine and costs yesterday after pleading guilty to drunk driving. He was arraigned before Judge Joseph Leavy of Sylvan Lake. Rock had been arrested earlier Friday by Wolverine Lake police.

Pleading guilty to driving under the influence of liquor, Frederick L. Teeples, 32, of 6490 Cooley Lake Rd., Highland Township, was fined $100 and paid $25 court costs Friday. He was arraigned before Waterford Township Justice Willis Lefurgy.

Drunk driving cost a Detroit man $60 in fine and costs in Justice Court yesterday. John R. Walker, 46, paid the fines and costs of $60 after pleading guilty to drunk driving before Justice Joseph J. Leavy, of Sylvan Lake. He was arrested on the charge June 26 by Sylvan Lake police.

Walton E. Dowdy of 60 W. Pike St., yesterday pleaded guilty to a charge of driving under the influence of liquor. He was fined $100 or 10 days in jail by Pontiac Municipal Judge Maurice E. Finnegan.

Found guilty on a charge of illegal possession of liquor, Neil L. Gotting, 19, of 63 Chamberlain St., yesterday was jailed two days and fined $20 by Pontiac Municipal Judge Cecil McCallum.

A $100 fine was paid yesterday by Fred J. Mason, 55, of 442 S. Paddock St. He was found guilty before Pontiac Municipal Judge Cecil McCallum of a charge of reckless driving.

Pleading guilty to a charge of reckless driving, William L. Hiscock, 52, of 117 Hopkins St., yesterday was fined $100 or 20 days in jail by Pontiac Municipal Judge Cecil McCallum.

A woman's purse containing $50 was reported lost yesterday in the downtown area, Pontiac police said today.

A $40 boy's bicycle was reported stolen yesterday morning from a home at 53 James St., according to Pontiac police.

Private rummage sale, love seat, household items, clothing and useful articles. 1088 Southfield, corner Lincoln, B'ham. —Adv.

Do You Have a Carpet Problem? Call Tuson Carpet Serv. FE 5-8103. —Adv.

Utilities Firm Heads Activity on Exchange

The Detroit Edison Co. led trading activity on the Detroit Stock Exchange last month, figures released by the exchange revealed today.

The utilities firm, with 38,975 shares traded, was followed by General Motors Corp. with 30,156.

Others among the leading 10 and the number of shares traded: Toledo Edison Co., 17,476; Rudy Manufacturing, 14,179; Ford Motor Co., 12,833; Gemmer Manufacturing Co., 8,471; S.S. Kresge Co., 8,329; Greyhound Corp., 7,123; Fruehauf Trailer, 6,566; and Brown McLaren Manufacturing, 6,200.

Teenagers Injured in Oxford Collision

Two teenagers suffered minor injuries reuiring doctor's treatment in a two-car collision in Oxford Township Thursday night.

Henry Landry Jr., 19, of 3840 Gainsborough, Oxford Township, one of the drivers, was treated for lacerations of the hand and lower lip.

Katherine McIntosh, 13, of Detroit, a passenger in the other vehicle, suffered minor injuries to the right side in the crash.

Miss McIntosh was riding in a car driven by Donald Copin, 23, of East Detroit. The collision occurred at the intersection of Baldwin and Oakwood Roads.

Burglary Wave Brings Warning to Lock Houses

With a wave of home burglaries still unsolved, Pontiac police today warned residents to keep doors locked.

Recent burglaries have occurred, almost exclusively, at homes where forceable breakin was not necessary, according to Det. Olin Hoffman of the breaking and entering squad.

Thieves merely walk in through unlocked doors, he said.

Hoffman warned that the burglars seem to operate mostly on weekends.

Although the number of crimes have fallen off this week, he added, there is no telling when home burglars will be on the prowl again.

The crime wave began in the southeast area, moved to the north central portion of the city, and lately has been centered in the west-central part of town, north and south of Orchard Lake Avenue.

Passenger, 81, Hurt as Two Autos Collide

An 81-year-ol dwoman received slight injuries in a two-car collision last night.

A passenger, Mrs. Eda Zolman, 37 Stout St., sought treatment at home for bruises on her left arm and right knee, Pontiac police said.

She was with Mrs. Sara H. Murray, 69, of the same address, whose car rammed another coming out of a driveway at 10:20 p.m. on Orchard Lake avenue west of Exchange street.

The other driver, James E. Fulbright, 37, of 433 Bartlett Ave., was not injured, police said.

Batteries Taken From Lot

Five auto batteries, each worth $20, were reported stolen from a used car lot office Thursday night, Pontiac police said.

The owner, Roy Clark of 561½ O'Riley St., said that entry at 303 Auburn Ave. was gained through a side window, found smashed.

ADVERTISEMENT

Sealed proposals will be received at the offices of the Board of Education of the Township School District of Waterford Township, 3101 W. Walton Blvd., Waterford Township, Oakland County, Michigan, at 9:00 p.m., Eastern Standard Time on July 19th, 1956 for the construction of addition to the Jayne W. Adams Elementary School.

Separate proposals will be received as follows:

Proposal No. 1—General Contract for Architect Trades

Proposal No. 2—Contract for Mechanical Trades

Proposal No. 3—Contract for Electrical Trades.

Accepted bidders will be required to furnish satisfactory Performance Bonds and Labor and Material Bonds in the amount of 100 per cent of the Contract.

All proposals shall be accompanied by a certified check or bid bond by an approved Surety Co. for at least five per cent of the amount of the bid submitted. All checks or bid bonds shall be made out in favor of the Township School District of Waterford Township, Oakland County, Michigan.

Plans and specifications may be obtained from the Architect, William C. Zimmerman Associates, 831 W. Huron St., Pontiac, Michigan.

All proposals shall remain firm for period of thirty days after the date of the opening thereof and no bidder may withdraw his bid during this period. The School District reserves the right to reject any or all bids or accept the bid that, in the opinion of the School District, will serve the best interests of the School District and to waive any informalities in the bids.

ELMER R. JOHNSON,
Secretary,
Township School District of Waterford Township, Oakland County, Michigan.
3101 W. Walton Blvd.,
Pontiac, Michigan
June 30, July 7, 1956

ADVERTISEMENT FOR BIDS

Sealed proposals will be received by the Board of Education of the School District of the City of Pontiac, Michigan for the Alterations to the Present Domestic Science Room of the Senior High School, 250 West Huron, Pontiac, Michigan.

One award will be made for the Architectural, Mechanical and Electrical Trades.

Plans and Specifications will be available June 28, 1956, at the office of O'Dell, Hewlett and Luckenbach Associates, Architects, 950 North Hunter Boulevard, Birmingham, Michigan. A deposit of $25.00 for each set is required.

Bids will be received until 2:00 p.m. EST Tuesday, July 10, 1956 at the Office of the Superintendent of Schools, 40 Patterson Street, Pontiac, Michigan.

Board of Education
School District of the
City of Pontiac, Michigan.
July 7, 1956

CITY OF KEEGO HARBOR
NOTICE

City taxes are due and payable July 1, 1956. To all taxes paid after July 31, 1956 there will be added a 3% penalty plus interest at ½ of one per cent for each month or fraction of a month intervening between the first day of July and the date of payment.

Mail payment to Box 745, Keego Harbor, Michigan or pay in person at 3209 Orchard Lake Rd. in the City of Keego Harbor.

EDWARD HERMOYIAN,
City Treasurer
July 7, 1956

COMMUNITY NATIONAL BANK OF PONTIAC, PONTIAC, MICHIGAN
SHAREHOLDERS' MEETING

Notice is hereby given that, pursuant to call of its directors, a special meeting of the shareholders of Community National Bank of Pontiac will be held at its banking house at 30 North Saginaw Street, in the City of Pontiac, State of Michigan, on Tuesday, August 14, 1956, at 10:00 a.m., for the purpose of considering and determining by vote whether an agreement to merge the said bank and The Oakland County State Bank, located in the Village of Milford, State of Michigan, under the provisions of the laws of the United States, shall be ratified and confirmed; and for the purpose of voting upon any other matters incidental to the proposed merger of the two banks. A copy of the aforesaid agreement, executed by a majority of the directors of each of the two banks, providing for the merger, is on file at the bank and may be inspected during business hours.

A. C. GIRARD,
President.

July 9, 6, 7, 9, 10, 11, 12, 13, 14, 16, 17, 18, 19, 20, 21, 23, 24, 25, 26, 27, 28, 30, 31, August 1, 2, 3, 4, 6

ADVERTISEMENT
NOTICE TO CONTRACTORS

Proposals marked "Proposal for the stabilization of base course and Surface Treatment of Kensington Road," between East Long Lake Road and Trowbridge Road, will be received in the office of the City Clerk, East Long Lake Road, City of Bloomfield Hills, Michigan until 7:30 p.m. o'clock EST, July 10, 1956. Contract documents and specifications may be examined at the Bloomfield Hills City offices and copies for bidding purposes may be obtained at the offices of Main Engineers, 355 Henrietta Street, Birmingham, Michigan.

The Contract will require the preparation of the existing subgrade and base course for stabilizing, the removal of some trees, the ditching of existing road; the non-skid surface treatment of approx. 2803 lipear feet of 18 foot road. Also all work incidental thereto.

A Labor and Material bond in the amount of 100% of the contract price to the people of the state of Michigan and a bond in the amount of 100% of the contract price to guarantee faithful performance of the work will be required of the successful bidder. A bidders bond or a certified check in the amount of 5% of the bid must accompany the proposal.

The right is herewith reserved for the city commission to accept or reject any or all bids and to waive any irregularities or informalities in the bidding.

ELMER KEPHART,
City Manager.
July 7, 1956

CITY OF KEEGO HARBOR
NOTICE

The City of Keego Harbor has adopted Ordinance No. 12 which provides for licensing, innoculation and control of dogs.

The Ordinance was adopted June 28, 1956 and becomes effective July 8, 1956.

A copy of the Ordinance is on file in my office and available for public inspection.

CITY OF KEEGO HARBOR
EDWARD HERMOYIAN,
Clerk
July 7, 1956

Death Notices

DEERE, JULY 6, JOHN WILLIAM, 95 Indianwood Rd., Lake Orion, age 52; beloved husband of Margaret H. Deere; funeral service will be held Monday, July 9, at 11 a.m. from Allen's Funeral Home with Elder Willard Green officiating. Interment in Evergreen Cemetery. Graveside services under the auspices of Masonic Lodge F.&A.M. Mr. Deere will lie in state at the Allen's Funeral Home, Lake Orion.

HANSEN, JULY 6, 1956, HENRY, 2500 James K. Court, age 80; beloved husband of Phyllis Jean Hansen; dear father of Edwin, Harvey and Robert Hansen; dear brother of Christian, Junias, Samuel, James, Louis and John Hansen and Karen Schlanvusch. Funeral service will be held Monday, July 9, at 10:30 a.m. from Sparks-Griffin Funeral Home, Elder H. E. Lohr officiating. Mr. Hansen will lie in state at the Sparks-Griffin Funeral Home.

MINER, JULY 5, 1956, CHARLES E., 1981 Baldwin Rd., age 77; beloved husband of Elizabeth Miner; dear father of Mrs. Ruth Mann, Mrs. Myrna Holts; dear brother of Mrs. Bertha Baker and Mrs. Winnie Jones. Funeral service will be held Sunday, July 8, at 2 p.m. from the Plumerfelt Funeral Home with Rev. Morris officiating. Interment in Mt. Pleasant Cemetery. Mr. Miner will lie in state at the Plumerfelt Funeral Home, Oxford.

WOLFE, JULY 6, MRS. SUSIE Emma, 10 Lincoln St., age 76; beloved wife of Ray Wolfe; dear mother of Frances Jameson and Lee Wolfe. Funeral service will be held Monday, July 9, at 11 a.m. from the Plumerfelt Funeral Home with Rev. Ballagh officiating. Interment in Ortonville Cemetery. Mrs. Wolfe will lie in state at the Plumerfelt Funeral Home, Oxford.

In Memoriam 2

IN MEMORY OF OUR SON AND brother, Norman Marshall Rader, who died June 28th, 1955. On a bright and sunny afternoon, in the late month of June, God took you by the hand, and led you to his land. Darkness fell for us on that sunny afternoon as we laid your body down in the dark and and empty ground. But the sun will shine again, and peace will be thine. When we meet and greet again in his forever land. Sadly missed by his Mother, Father, Brother & Sister.

Flowers 3

DUNSTAN'S FLOWERS
3484 W. Huron FE 2-8301

Funeral Directors 4

AIR AMBULANCE GROUND
Pursley Funeral Home FE 4-1211

COATS FUNERAL HOME
Complete facilities OR 3-775?
Drayton Plains — Waterford Twp

Donelson-Johns
FUNERAL HOME
"DESIGNED FOR FUNERALS"
SPARKS-GRIFFIN CHAPEL
Thoughtful Service FE 2-5841

Voorhees-Siple
FUNERAL HOME
Ambulance Service Plane or Motor
FE 2-8379

DIGNIFIED SERVICES
KIRKBY
Funeral Home—FE 4-1882

The Pontiac Press
FOR WANT ADS
DIAL FE 2-8181
From 8 a.m. to 5 p.m.

All errors should be reported immediately. The Press assumes no responsibility for errors other than to cancel the charges for that portion of the first insertion of the advertisement which has been rendered valueless through the error. When cancellations are made be sure to get your "kill number." No adjustments will be given without it.

Closing time for advertisements containing type sizes larger than regular agate type is 12 o'clock noon the day previous to publication.

Transient Want Ads may be cancelled up to 9:30 a.m. the day of publication after the first insertion.

CASH WANT AD RATES

Lines	1-Day	3 Days	6 Days
2	$1.50	$1.86	$2.76
3	1.50	2.70	3.96
4	1.80	3.48	5.04
5	2.25	4.05	6.00
6	2.70	4.86	7.20
7	3.15	5.67	8.40
8	3.60	6.48	9.60
9	4.05	7.29	10.80

BOX REPLIES

At 10 a.m. Today there were replies at the Press office in the following boxes:

10, 14, 16, 18, 23, 24, 25, 28, 30 32, 81, 83, 85, 87.

Help Wanted Male 6

AUTOMOBILE SALESMAN. Energetic men over 21 with an earnest desire to succeed to sell Lincoln and Mercury cars. Selling exp. helpful but not essential. If you have a background of stability and honesty, age no object. See Fred Foster, Central Lincoln Mercury 40 W. Pike, Pontiac.

BENCH HANDS, GAGES, JIGS and fixtures Days, 48 hr. wk. Squires Gauge Co., 3734 W. 11 Mile Rd., Berkley

BOY FOR GENERAL CLEANING & odd jobs. Apply at Toney's Drive In 2790 Auburn Rd. Utica.

AUTOMATIC WASHING MACHINE service man. Must be experienced. Steady employment. Good wages. Call FE 5-8413 for appt.

BUMP AND PAINT MAN, ALL around, good pay & steady position. 22 Auburn Ave.

1ST CLASS PAINTERS ONLY, Birmingham area, call evenings MI 4-5339.

CARPENTERS, ROUGHERS, ALSO cornice and clean up men. Only EXPERIENCED journeymen need apply. Call Mon. between 8 and 10 p.m. R. Devereaux, FE 4-6506 or FE 2-0976

CAB DRIVERS, STEADY DAYS. Steady part time, nights 101 W. Huron

CARPENTERS, CUSTOM HOUSES. Pontiac area. MA 5-2271.

CAB DRIVERS, STEADY AND part time. Apply 438 Orchard Lake, 3 to 6 p.m.

DRY CLEANING PLANT MANAGER TRAINEE

Pontiac area 25 to 30 years old. High Schoo' graduate. We'll teach you the management of a modern dry cleaning plant, if you meet our qualifications for an earnest, honest man, able to handle personnel and meet the public. Attractive salary and bonus plan. Write Pontiac Press Box 84, stating age, experience, education, present employment and other pertinent details.

INSPECTOR

Thoroughly experienced in all phases of precision parts inspection. Job shop experience preferred. Daniels Manufacturing Corp., 2677 Orchard Lake Rd.

EXPERIENCED VERSATILE MACHINIST for close tolerance experimental work. Stable no automotive business, salary open, depending on ability. Williams Research Corp., 24550 W. 12 Mile Rd. near Telegraph, Elgin 6-0945.

EXPERIENCED ENGINE LATHE operator. Excel working conditions. Good equipment. Good hospital and group insurance. Apply in person at the F&D Tool Co. 690 N. Rochester Rd. Clawson.

EXPERIENCED YOUNG MAN for retail hardware store. Permanent position. Write Pontiac Press Box No. 119 stating age and qualifications.

EXPERIENCED BRICK LAYER. FE 5-9391.

EXPERIENCED STATION ATTENDant. Reference required. Write Pontiac Press Box 97.

EXP. GENERAL FARM HAND. Modern house supplied. Write Pontiac Press Box 89.

MARRIED MAN WITH SMALL family on grain farm. Do not apply if under 28 yrs. of age and are not a farmer. 970 Baldwin Rd.

MANAGEMENT TRAINEE

National financial organization has a planned management trainee program into which it will accept 5 men, 21 to 26. If you are seeking rapid advancement into an administrative position through intense training and are at least a high school graduate you may qualify for this program. Those elected will be assured excellent salary opportunities and outstanding employee benefits. Liberty Loan Corp., 920 W. Huron from 10:00 to 5:00.

EXCELLENT OPPORTUNITY. NATIONALLY advertised products. Unlimited possibilities. Must have transporation. Full or part time. FE 4-6509.

ELDERLY MAN FOR PART TIME early morning janitor work. Apply Box 195 Auburn Heights Post Office.

MIDDLEAGED MARRIED MAN TO work on farm. No children. 1712 S. Blvd. East between John R. and Deguinder.

ONE LEGGED SALESMAN

See our Display ad page 11

SALESMEN
REAL ESTATE

Have opening for alert young men experienced in selling. Plenty of listings, advertising and contacts. Earnings unlimited

MAHAN REALTY CO.
Co-operative Real Estate Exchange
FE 2-0261 1075 W. Huron St.

STUDENTS AND TEACHERS, profitable summer sales work. FE 4-3626 before 10 a.m. and evenings.

Toolmaker
Tool Lathe Operators

Job shop experience preferred. Apply in person only, employment office closed Saturdays. Daniels Manufacturing Corp., 2677 Orchard Lake Rd.

WTD.: MALE EXPERIENCED shoe salesman. Good wages, call EM 3-4697 Union Lake Shopping Center, Pontiac Mich.

WANTED

3 men mechanically inclined. Car a distinct advantage. Apply 1064 W. Huron between 10:30 and 12:00

WANTED: EXP TV TECHNICIAN. Must have reference. Stefanski TV, 1157 W. Huron

WTD: YOUNG MEN BETWEEN 23 and 30 to work as grill man to train for assistant manager and manager position. Must be alert, aggressive and ambitious. Contact Manager between 2 and 4 p.m. at Peter Pan Snack Shop 6525 Telegraph, Birmingham.

WANTED: FIRST CLASS BUMP and paint man K & F Collision, 137 Palmer

WANTED

Milling machine, Shaper Hands and Die Leader. C & M Mfg. Co. 2030 Livernois. MU 9-1800.

Help Wanted Female 7

BUSINESS GIRLS DO YOU WANT an extra pay check? Become an Avon representative for your place of business. Highest commissions. FE 4-6506.

BEAUTY OPERATOR
MANICURIST

Salary and 100 per cent commission. Ohrt Beauty Salon, 266 E. Maple Birmingham. Mich. MI 4-6440

COUNTER HELP, DAY SHIFT. NO Sunday. No phone calls. Harrison's Hamburg, 21 N. Perry.

CASHIER WANTED 149 W. Huron, Kuhn's Auto Wash.

CAB DRIVERS, STEADY AND part time. Apply 438 Orchard Lake, 3 to 6 p.m.

CASHIER

General office work, shorthand & type. Preferred permanent.

Bloomfield Fashion Shop

EXPERIENCED WAITRESS FOR full time or weekend work, serving food & beverages Scrib's Bar and Restaurant 130 S. Telegraph Rd.

EXCELLENT OPPORTUNITY. NATIONALLY advertised products. Unlimited possibilities. Must have transportation. Full or part time. FE 4-6509.

EXPERIENCED, GEN. HOUSEwork, no heavy laundry, live in. Call Sunday only. OR 3-1104.

Executive Secretary

Immediate opening. At least 5 yrs. experience required. Applicant must be adept in typing and shorthand and must have pleasing personality & attractive appearance. 40 hr. week; all employment benefits, salary open. Box 90, Pontiac Press.

SAVE ENERGY, USE WANT ADS! To find a job, place to live or a good used car, see Classified NOW.

Help Wanted Male 6

AUTOMOBILE SALESMEN WE NEED 3 MEN TO COMPLETE OUR SALES FORCE. FINEST WORKING CONDITIONS. TOP COMPENSATION IF YOU CAN SELL AND ARE WILLING TO WORK YOU CAN MAKE MONEY HERE. FOR INTERVIEWS SEE ED COURNEYA PONTIAC RETAIL STORE 65 MT. CLEMENS ST.

ACCOUNT ADJUSTER

Excellent opportunity for advancement with a national automobile finance company. Prefer a man around 25 yrs. of age. Must be a high school graduate, good starting salary with company car. A liberal plan of company benefits. See Mr. Cook, Associates Loan Co. 125 N. Saginaw.

Help Wanted Female 7

EXPERIENCED RESTAURant cook. Days. MA 5-7551.

EXPERIENCED WAITRESS AND 1 dishwasher. Apply in person. Vincent's Dining Room, 3049 Orchard Lake Rd.

GIRL FOR GENERAL OFFICE Work. Must be good typists. Call OR 3-1256 for appointment.

GIRL WOULD LIKE WOMAN TO care for children while Mother works. FE 4-4386.

HOUSEKEEPER FOR BACHELOR. Preferred to live in. $10 per week. 120 Parkdale

HOUSEKEEPER OVER 25. SLEEP in. 3 children. Priv. room and TV. Exp. only. FE 4-7241.

HOUSEKEEPER FOR WIDOWER with 2 small girls. Must love children. Call Sat. JOrdan 4-6722.

HOUSEKEEPER - COOK FOR Rochester couple. OL 2-7112.

NURSES AIDE. EXPERIENCED for year around steady position with good salary and paid vacation. Must be able to live on premises. For appointment call EM 3-8342 between 9 and 5 daily.

NATIONAL CONCERN NEEDS RESponsible woman to learn rewearing at home. If qualified can earn $5 an hour in spare time. We furnish everything. No selling. Write Pontiac Press Box 23.

Experienced Stenographers
Apply
Pontiac Motor Division
Personnel Dept.
Glenwood Ave.
Pontiac, Mich.

STUDENTS AND TEACHERS, profitable summer sales work. FE 4-3626 before 10 a.m. and evenings.

WAITRESS, PART TIME, NIGHTS. Must be steady. Apply in person after 5 p.m. Dell's Inn, 3481 Elis. Lake Rd.

WAITRESS AND CURB GIRL wanted. TV drive in. 19 W. Auburn, Rochester.

WOMEN FOR LIGHT HOUSEwork, stay nights, 2 days off. $20. Call Mrs. Meyer, MA 5-3099.

WOMEN TO DO LIGHT HOUSEkeeping, 2 or 3 times a week, must have own transportation. EM 3-0362.

WORK NEAR HOME

Experienced cosmetic sales lady for accessory dept. Permanent opening. Best working condition. No night work. Apply Mrs. Feehan, Jacobson's, Maple at Bates, Birmingham. Midwest 4-6900.

WANTED: MIDDLEAGED LADY to stay with elderly woman during month of July as housekeeper. $30 monthly. Call PLYMOUTH 11938, 815 Church St.

WANTED: WOMAN WITH NURSing exp. Call Midwest 4-8015.

YOUNG LADIES

Openings for three 18-25 to assist manager for nationally known concern, Pontiac, Detroit and vicinity and return. No experience necessary. Must be neat and aggressive, transportation furnished. Immediate expenses advanced. $250 month to start, plus bonus. Apply in person, Mr. Sterling, Roosevelt Hotel 10-12 a.m. 2-7 p.m. Parents welcomed at interviews.

WORKING MOTHER WISHES woman or girl to care for 3 small children 9:30 a.m. to 6 p.m. 6 days. Incl. Sundays. Apply aft. 6546 Valencia Dr.

WOMAN TO LIVE IN, HELP WITH care of children and light housework. Good salary. B'ham area. FE 4-2161.

WAITRESSES WANTED. FULL time and part time. No phone calls. Mary Go Round Restaurant, 107 N. Saginaw.

WTD.: WOMEN FOR OFFICE work. Only those desiring steady employment need apply. Pontiac Credit Bureau, 333 N. Perry.

Help Wanted 8

CAR HOPS, KITCHEN HELP, Waitresses. Over 18. Some Exp. Also 1 breakfast cook. Pandys Drive Inn, Drayton Plains.

MAN OR WOMAN FOR GOOD Watkins route. We train you. Steady year 'round. No layoffs. Average $2.50 to $3.00 per hour. Apply in person 150 N. Perry.

SALESMAN
REAL ESTATE

Unusual opportunity for a hustler. Experience preferred, but will train.

CRAWFORD
agency
53½ W. Huron FE 4-1540
Eves MY 3-1143

YOUNG WOMAN TO LIVE IN, more for good home than large wages. Some salary. Must take full responsibility during the day. Call after 5, FE 5-2070.

Employment Agencies 8A

BIRMINGHAM OFFERINGS

Immediate full or part time Secretaries, typist general office work and experienced saleslades. Birmingham Employment Service 139 W. Maple Birmingham. Midwest 4-4234

GRAEBNER'S PONTIAC JOBS FOR MEN AND WOMEN

THE NATION'S LARGEST EMPLOYMENT SERVICE. 7 MICHIGAN OFFICES AND OVER 1000 PERMANENT POSITIONS NOW OPEN.

GIRLS

RECEPTIONIST for lobby	$225
RECEPTIONIST Typist	$235
RECEPTIONIST PBX	$250
RECEPTIONIST, light shand.	$275
RECEPTIONIST Secy	$300
BOOKKEEPER all chg	$350
OFFICE TRAINEE, typing	$190
ONE-GIRL-OFFICE. No shtd.	$270
FIGURE CLERK	$235
VARIETY GIRL, light shorthand	$250
SECRETARY trainee	$275
BOOKKEEPING, mach. opr.	$300
VARIETY TYPIST	$250
SECRETARY to exec	$300
EXP. BOOKKEEPER, close bks.	$400
GEN. OFFICE typist	$240
PRIVATE SECRETARY	$325
TYPIST, 60 W. P. M.	$250
TYPIST, 50 W. P. M.	$240
TYPIST, 40 W. P. M.	$225
TYPIST, 30 W. P. M.	$200
SECRETARY to mfg. exec	$500
SECRETARY no shorthand	$265
PRIVATE SECRETARY	$325

MEN

TRAINEE Food sales, new car furn.	$325
TRAINEE, office mgr	$300
TRAINEE, Accountant	$300
TRAINEE, some drafting exp.	$300
TRAINEE, Exec	$325

GRAEBNER'S—Pontiac
313 Pontiac Bank Bldg.
Phone FE 5-9277
GRAEBNER'S—ROYAL OAK
267 WASHINGTON SQUARE BLDG.
PHONE JO 6-4700

Instructions 9

LEARN TO DRIVE THE SANEWAY AT "SAFE-WAY" DRIVER TRAINING SCHOOL
Bus FE 2-2257 Res FE 4-1645

Work Wanted Male 10

A-1 CARPENTER, RECREATION rooms, attic rooms, cabinets, remodeling and repair. Basements and bathrooms tiled. FE 2-0078.

A-1 CARPENTER WORK, NEW & repair. FE 4-4210.

BRICK, BLOCK AND CEMENT work, FE 4-6773.

CARPENTER AND CABINET work. New and repair. D. B. Murdock, FE 2-7861.

CARPENTER, SMALL JOBS. FE 5-3124.

CARPENTRY, CABINET WORK, odd jobs. Reasonable, FE 2-9052.

CARPENTER WORK NEW AND repair. FE 8-1917

CARPENTRY CABINETS, FORmica and finish work, additions, repairs. EM 3-4775

CARPENTER WORK, NEW OR remodeling. Also cabinet work. OR 3-4857

CARPENTER WORK, ALL KINDS. Reas. John Featherstone, FE 4-1330.

CABINET MAKER AND CARPENter. Kitchen & specialty. FE 4-5009.

ELDERLY MAN WANTS OUTSIDE painting. FE 5-6838.

EXPERIENCED SALESMAN WOULD like steady position with salary. Must have Mon. eve. free to go to school. Write Pontiac Press Box No. 84.

FURNACE CLEANING AND REpairing. Oil stove cleaning and repairing. Sheet metal work. Maple 5-9063.

HAND DIGGING, ANY KIND, large grass weeds and bush cutting, sodding. MY 3-3603, OR 3-9654.

HAND DIGGING ANY KIND. Large grass, Weeds and bush cutting. MY 3-3603 & OR 3-9654.

MAN DESIRES WORK OF ANY kind. FE 4-0227.

MASON WORK, STONE WORK, odd jobs. FE 5-8088.

PLUMBING WORK WANTED. Reasonable, FE 5-1016.

YOUNG MARRIED MAN DESIRES STEADY WORK WITH GOOD PAY. PHONE FE 2-1321. DAY WORK

YOUNG MAN DESIRES WORK OF any kind. FE 4-3375.

Work Wanted Female 11

A-1 WASHINGS AND IRONINGS. Pick-up and delivery. On day service. FE 3-7342.

ALL IRONING $3 BU., PICK UP and delivery one day service. EM 3-0059.

ALL IRONING, 1 DAY SERVICE pick up and delivery, $3 a bushel. FE 5-8732.

BABYSITTING, $1.00 AN HOUR, WILL IRON WHILE BABYSITTING. PREFER PONTIAC TWP. PREFER EVENINGS. FE 4-2088. WILL RECEIVE CALLS AFTER 4:30 P.M.

BABYSITTING WASHINGS AND ironings done $3 a bushel. FE 2-0866

COMP OPERATOR 2 YEARS EXperience, light typing and general office. OL 2-8109.

EXP. WOMAN WOULD LIKE babysitting in Vicinity of Michigan & Southeast Blvd. Prefers days. 287 Michigan. FE 2-5531.

EXP. LADY WOULD LIKE DAY work or 3 days a wk. Can give good ref. FE 4-3675.

2 WOMEN WANT WALL WASHing and cleaning FE 7-9223.

HOUSECLEANING BY DAY $1.00 an hour plus carfare, experienced. FE 4-0815.

HOUSEKEEPING, GO HOME nights. Apply Pontiac Press Box 95.

MIMEOGRAPHING, TYPING, SECretarial service EM 3-2843.

PRACTICAL NURSE AVAILABLE. OR 3-8821

TEENAGER WISHES BABY SITting job or light housework. In vic. of Baldwin and Joslyn. FE 5-1770.

WIDOW WOMAN BETWEEN 40 & 50 wants like practical nursing with little housework. Box 434 Drayton Plains.

WASHINGS-IRONINGS, DONE IN my home. Pick-up and deliver. Call FE 5-1910.

Building Service 12

A-1 REMODELING, FREE ESTIMate. EM 3-4764.

A-1 CEMNT AND BLOCK WORK. Quick service, Oakland 8-3449.

AAA FLOOR SANDING LAYING, FINISHING QUALITY WORK
C. BUD BILLS, FE 8-2050

A-1 CEMENT WORK
LLOYD MONROE
FE 4-6866

A-1 LAYING, SANDING & FIN. Licensed contractors, FE 3-1647. Pontiac Hardwood Floor Service.

A&B TRENCHING

Footings water line field tile. FE 4-0961

ALL KINDS OF CEMENT WORK. FE 5-3785

BRICK, BLOCK AND CEMENT work. Also chimneys. No job too large. Residential and commercial. Guaranteed work. Ph FE 4-8094

BRICK, BLOCK, CEMENT WORK & fireplaces. FE 2-3469

CEMENT & BLOCK
Work FE 5-0782

CEMENT IS OUR SPECIALTY. Floors, basements, EM 3-4879.

CEMENT AND BRICK WORK, chimneys, drives, planter boxes up to 48 ft. long, porches, fishponds, barbecue pits, patio retainer & sea wall. All work guaranteed. L & M Construction, FE 5-9313.

CEMENT WORK ALL KINDS. Floors, drives etc. Jensen, FE 2-2340.

CUSTOM CARPENTER CONTRACtor. Small crew rough and finish. Licensed and insured. EM 3-0482.

FLOOR SANDING OLD FLOORS a specialty. Carl L. Bills, FE 2-5789.

FLOOR LAYING, SANDING, FINishing. 12 yrs. exp. Guar. work. Free estimates. Leo & Bob, FE 2-7

Business Services 13

ALL MAKES OF FOUNTAIN PENS repaired by factory trained men at our store. General Printing & Office Supply Co., 27 W. Lawrence St. Phone FE 3-0138.

APPLIANCE SERVICE
We service all makes of automatic washers, wringer washers, refrigerators Radios, cleaners and all types of small appliances ROY'S, 90 Oakland Ave. FE 2-4021

ACE TREE SERVICE REMOVAL and trimming Get our bid, FE 5-7188.

APPLIANCE REPAIR, WASHING machines and vacuum sweepers. Thyle Electric. 902 N. Johnson. FE 4-5189.

BEACH CLEANING
Beaches cleaned, installed, sanded. EM 3-2088.

BLOOMFIELD WALL CLEANERS Walls and windows. Reasonable. Free est. No obligation FE 3-1631

DRY WALL BY MACHINE FREE estimates. No job too big or small FE 5-4626

Expert tree trimming and removal. Ph. FE 5-6593 or OR 3-2000.

ELECTRIC MOTOR SERVICE Repairing & rewinding 318 E. Pike. Ph. FE 4-3981

ELECTRICAL
SEWER CLEANING
Sinks—Sunday Service. FE 4-2012.

HEATING SERVICE
Gas, oil burners and furnaces cleaned and serviced. All makes. Day or night, FE 4-1063. Day OL 2-9161. Wayne Heating Co.

HEATING SERVICE. FURNACES cleaned and repaired, sheet metal work, eavestroughing, new and repair Free est. 24 hr. service. L & M Sheet Metal. 124 Franklin Blvd. FE 5-9313. Lester Manley, owner.

LAWN MOWERS HAND OR POWER, sharpened or repaired. Air cooled motors repaired. One day service. Free pickup and delivery Phone FE 2-6972. 65 Lincoln

MATICH TREE SERVICE AND removal. FE 5-3963.

POURED CONCRETE BASEment. Free estimates. OR 3-7184

PLUMBING, HEATING SERVICE and Repairing. Sewer, sink waste electrically cleared. Furnace vacuum cleaned. Free Estimates. Licensed Master Plumber. FE 8-3647.

PLASTERING ALL KINDS. H Myers, OR 3-1345

SAWS MACHINE FILED
MANLEY LEACH 10 Bagley St.

TREE TRIMMING AND REMOVal. Free estimates. Phone FE 7-8354

TREE TRIMMING AND REMOVal. Free estimates FE 2-6019, FE 4-3324.

V&W TREE SERVICE — SPRAYing, Dutch elm, mosquitoes & fruit trimming & removal—free estimates Phone FE 4-8805, or FE 2-8650.

WELL DRILLING
Well and pump repair. OR 3-2396.

Garden Plowing 16B

ROTO-TILLING LAWNS AND GARdens. OR 3-9784.

ROTO - TILLING, GARDEN AND lawn, L. W. Avis Service. FE 4-4380

WEST SIDE PLOWING & GRADing. Also black dirt & manure. FE 4-6228

Laundry Service 18

LACE CURTAINS PLAIN OR RUFfled. Beautifully finished. Pontiac Laundry. Phone FE 7-8101.

FOR FAMILY LAUNDRY SERVice, ph. Pontiac Laundry. FE 2-8101.

Landscaping 18A

ACE - HI LANDSCAPING, SEEDling, sodding, maintenance. OR 3-2980.

BULLDOZING DONE, EVES. AND weekends. OR 3-3029.

BULLDOZING, BLACK DIRT TOP soil, cement gravel, sand and gravel. FE 2-2246.

CUSTOM BULLDOZING, YARD and driveway grading and back filling. EM 3-3023

CLARK'S LANDSCAPING SERVice. Within 25 miles of Pontiac. Topsoil and sod. FE 5-1691.

COMPLETE LANDSCAPE WORK sodding seeding & roto-tilling. OR 3-8082.

HARALD LANDSCAPING, LAWN work digging, weeds, grass and brush cutting. Light hauling. FE 3-3109.

LANDSCAPING, DRAIN TILE, drive ways. FE 3-5463.

MOWING, LOTS OR SUBDIVIsions, West side. Lakes area only. EM 3-4970.

TREE TRIMMING AND CUTTING. Free estimates. Call OR 3-2329 or FE 5-1185.

YARD & DRIVEWAY GRADING & back filling FE 5-3552.

YARD LEVELING, GRADING, seeding and sodding FE 5-9636, or FE 2-2165.

Moving & Trucking 19

ASHES AND RUBBISH HAULED, anytime. FE 5-3947.

A-1 MOVING-HAULING
EXCELLENT SERVICE
Reasonable Rates. FE 5-3458

HAULING RUBBISH OR ANYthing from any place, anywhere or anytime, FE 3-3680.

INCINERATORS CLEANED, ASH or rubbish cleanup. FE 4-5134.

LIGHT HAULING AT ANY TIME. FE 2-2209.

LIGHT AND HEAVY HAULING AT any time. 8-0095.

LIGHT HAULING, PICKUP SERVice. Reliable. FE 2-6685.

LIGHT AND HEAVY TRUCKING. Rubbish hauled, Sand, fill dirt and gravel FE 2-0603.

MAN WITH 2-TON STAKE TRUCK wants hauling of any kind, FE 4-3790.

O'DELL CARTAGE
Local and Long Distance Moving Phone FE 5-6806

REDUCED RATES
Large van to serve you. Smith Moving. FE 4-4864.

Trucks to Rent
TRUCKS TRACTORS AND EQUIPMENT
½ ton pickups 1½ ton stakes
Dump trucks Semi-trailers
Trailers and Tractors

Pontiac Farm and Industrial Tractor Co.
825 S. WOODWARD
Open Daily Including Sunday
FE 4-0461 FE 4-1442

Painting & Decorating 20

A-1 CUSTOM DECORATING, WALL papering, Steam service. Commerce, EM 3-3439.

A-1 CUSTOM PAINTING, PAPERhanging, Paper removed. Estimates FE 4-6918.

A-1 PAINTING INTERIOR & EXterior, 10 per cent disc. for cash. Guaranteed. Free est. FE 4-9205.

A-1 PAINTING, PAPERING Mason Thompson, FE 4-8364

A-1 PAINTING & DECORATING Free est. 240 Baldwin. FE 5-3144.

EAST SIDE PAINTING CO. Quality, non-union wrok. Reasonable prices, immediate serv. FE 5-6255.

EXPERT PAINTING
Interior and exterior, wall washing. Reasonable. Work guaranteed. Free estimates, immediate service. MAple 5-7581.

INTERIOR DECORATING, free estimates, reasonable. OR 3-1626

PAINTING AND DECORATING K. D. Willhite WE 5-9580

PAINTING AND DECORATING, bath tile or floor tile, by the hour or job. Free estimates. A-1 work guaranteed. Call FE 2-1006.

PAINTING — PAPERHANGING WALLS CLEANED
TUPPER OR 3-7061

PAINTING AND DECORATING done very reasonable. FE 3-2116 anytime

PAINTING AND DECORATING Wall washing. Wallpaper removed by steam. FE 5-2654.

PAPERHANGING AND INTERIOR painting. Reasonable rates. Free estimate. See me first. T. F. Robbins. 238 S. Jessie. FE 4-7669.

Painting & Wall Washing
Free estimates. WE 3-2706

Physio-Therapy 21A

SWEDISH MASSAGE & THERAPY. Special foot technique. 72 Elm St. FE 4-2891.

Television Service 22

COPENHAVER'S RADIO & TV repair. 596 W. Huron. Night service calls. FE 4-5607.

DAY OR NIGHT TV SERVICE. FE 5-1298 or FE 5-8380
M. STRAKA

EXPERT TV SERVICE ALL makes. Service calls 9 to 9. Jack Cox Television 463 S. Saginaw. FE 5-4620

GUARANTEED TV REPAIR, ANY MAKE. FE 4-9736. CONDON'S RADIO & TV 127 S. PARKE ST.

Typewriter Service 22A

TYPEWRITERS & ADDING MAchine repairing Expert work. General Printing and Office Supply Co., 1 W. Lawrence

TYPEWRITERS RENTED
Mitchell's, 123 N. Saginaw St.

Upholstering 23

EAKLE'S CUTOM UPHOLSTERing. 8174 Cooley Lake Rd. EM 3-2641. Free estimates

THOMAS UPHOSTERING
34 S. TELEGRAPH FE 5-8888

SLIPCOVERS DRAPES & BEDspreads. Your material. FE 5-5797.

Lost & Found 24

FOUND: RED COCKER SPANIEL about 1 year old. Owner may have by proving identification and paying for ad. FE 5-0424.

LOST: MAN'S BROWN WALLET. keep money, please return valuable papers to 1108 Holbrook. FE 5-6470.

LOST: ONE SMALL BLACK DOG with white markings. Answers to name of Butch. Reward. FE 4-6021.

FOUND: BLACK CURBSTONE setter. Possibly part Scottie. OR 3-4904.

BLUE PARAKEET (RICKY) LOST at 67 Seminole. Reward. FE 4-3554.

FOUND: LARGE REDDISH MALE boxer, 10 inch female Beagle. Oxbow Lk vic, EM 3-8575.

LOST: YELLOW HAND-CROcheted purse on Elizabeth Lake Rd., keep money and return personal things. 243 Vinona, Milford, Rte. 6.

LOST: BROWN WALLET WITH valuable papers, money. Please return to 68 Murray St. FE 5-8963. Reward.

LOST: MAN'S WALLET, PERsonal papers needed, keep money. Frank Cattan, 242 Ferry, FE 4-7353.

LOST: MAN'S BROWN WALLET, vicinity of Keego Harbor, reward. FE 5-0318 or FE 5-0626.

LOST: MALE SHEPHERD, BLACK with tan. Vicinity Four Towns School, Child's pet. Reward. FE 4-8911.

LOST: DARK BLUE PARAKEET. Red band on leg. In vic. of Dixie and Williams Dr. OR 3-9547.

LOST: 5 JULY, STAINLESS KIT. sink, vic. of Lapeer Rd., between Baldwin and Opdyke. Reward $20. FE 4-5431.

LOST: BLACK BILLFOLD IN REgal Feed Store, Sat. Contains valuable papers and money. Reward. FE 4-2062.

LOST: ENGLISH SETTER, LONG haired, white, black on head & ears, broken tail, answers to the name of Pete. Call FE 3-3053.

LOST YOUR PET? WANT TO give one a home? FE 5-9290. Michigan Animal Rescue League.

LOST: GERMAND SNOUZER IN vic. of Quarton and Lahser, B'ham. Approx. 3 yrs. old. Reward. MI 6-0993.

LOST: BLACK COCKER SPANIEL named "Thunder." Vicinity Semonole Hills. Reward. FE 2-6362.

2 BLACK AND TAN AND WHITE Beagle hounds, strayed from 2216 Ridge Rd., FE 5-5463. Reward.

TRANSIT LEVEL, LOST VIC. OF M-59 & Fisk Rds. to Williams Lk Rd. MA 5-9086. Reward.

Hobbies & Supplies 24A

NEW SCRABBLE SETS, $3. PAINT by number sets $1.00 up. (frames to fit). BACKENSTOSE, 15 East Lawrence. FE 2-1414.

Notices & Personals 25

AAA PRIVATE DETECTIVES Ease your mind of worry by knowing the facts about Domestic or bus. matters. Private consultation FE 5-5201.

Aerotred Knapp Shoes
Fred Herman
2070 Airport Rd. OR 3-1592

AUDIVOX HEARING AID, RM. 10, 101½ N. Saginaw FE 4-0539.

DAINTY MAID FOR SUPPLIES. Mrs. Burnes, FE 2-8814, 93 Mark.

100 WEDDING INVITATIONS, $7.50. Sutherland Studio, 18 W. Huron. Printed napkins—Fast service.

HOMEPHOTOGRAPHER — BABY portraits, Wedding parties & copying. Prompt service, Reasonable. FE 4-3771.

IN DEBT?
IF SO,
Let US
Give You 1 Place to Pay
Ease Your Mind
Restore Credit
WE ARE NOT A
LOAN COMPANY
MICHIGAN CREDIT
COUNSELLORS
Above Oakland Theater

ON AND AFTER THIS DATE, July 7, 1956, I will not be responsible for any debts contracted by any other than myself. Ronald D. Adkins, 3094 Bessie St., Auburn Heights, Mich.

ON AND AFTER THIS DATE: July 6, 1956, I will not be responsible for any debts contracted by any other than myself Hershel B. Johnson. 1141 Clute Ct., Lake Orion.

PLANT MEYER ZOYSIA GRASS Now — While we still have it — New planting method cuts cost in half. Ph. FE 8-0166 7 to 9 Eve. For Sales Appointents.

SEE THE PORANDA
2101 Dixie Hwy. Cor. Tel. Rd.

SPECIAL MON. and TUES. & WED. Cold Waves $6.50. Open Thurs. Eves. Dorothy's FE 2-1344.

Travel Agencies 25A

PLANNING A TRIP?
AIR, RAIL, SHIP RESERVATIONS
VACATION SUGGESTIONS
GREAT LAKES CRUISES
ESCORTED TOURS
PONTIAC
TRAVEL SERVICE
698 W. HURON ST. FE 8-3251

FUN WANTED?
CALL MIdwest 6-2170
ELKIN TRAVEL
BUREAU
Free Consultation & Advice
Reservations anywhere!

Wtd. Children to Board 26

CHILDREN TO BOARD IN LIcensed country home. Ortonville 3-3F12.

LET ME KEEP YOUR CHILDREN while vacationing. Licensed home. FE 5-4487.

LOVING CARE FOR YOUR child in licensed home. By day or week. OR 3-5875.

WTD: CHILDREN TO BOARD, country home. Ages 2 to 8. Oakland 8-3641.

Wtd. Household Goods 27

ONE OF PONTIAC'S LARGEST furniture buyers Cash waiting. FE 4-7881.

WANTED TO BUY: ALL TYPES of furniture Phone FE 2-5523.

FURNITURE NEEDED
Entire home or odd lots. Get the top dollar Will buy outright or sell it for you B. B. Community Sale. Phone OR 3-2717.

LET US BUY IT OR AUCTION it for you. OA 8-2681.

Wtd. Miscellaneous 28

2 ACRES TO CLEAR FOR CORD wood. FE 4-0137

ICE CREAM CHAIRS WITH heart back. MArket 4-2024.

WANTED: BOYS' 24" BICYCLE Must be in good condition Phone FE 5-3625

STOP! LOOK!
Wtd. to buy small buildings to move. We also tear down houses and barns. H. P. Sutton. Phone MY 2-6432.

WANTED TO BUY GOOD USED POP CORN MACHINE. REASONABLE. FE 2-1134.

Wanted to Rent 29

1 OR 2 FURNISHED ROOMS IN vicinity of Bloomfield Hills. Box 38 Pontiac Press.

2 BUSINESS GIRLS APT. BUILDing preferred, on West Side. FE 4-6947 after 5.

2 BEDROOM HOME BY AUG. 1ST. Couple with 2 children. Reasonable rent. FE 8-1939.

3 OR 4 BDRM HOUSE, RENT or rent with option to buy. OR 3-5821.

COTTAGE IN PONTIAC VICINITY. 2 bedroom furn. July 15th to Aug. 15. Phone FE 4-0535, Mr. McIntosh.

FURNISHED 2 OR 3 BEDROOM. nice modern house on lake for Washington, D. C. family. July 21 through Aug. Ph. Milford MU 4-7656, or Pontiac Press Box 41.

LET US LEASE YOUR HOME FOR YOU. EXCELLENT TENANTS WAITING. ADAMS REALTY CO. 382 AUBURN AVE. FE 4-3393.

Unf. or furn. house by reliable couple & adult son. 2 or 3 bedrooms. West side or 3 mile area from Pontiac. 6 mos. rent in advance. FE 2-6848.

WANTED: GARAGE FOR STORage purpose. Call EM 3-2840.

WANTED TO RENT: FURNISHED lake home or cottage between Pontiac and Livonia on year-around basis. No children. Write particulars to D. Mellinger, care of Bank of Livonia, Livonia, Michigan

Share Living Quarters 30

WIDOW NEEDS HELPING HAND Person 45 to 65, share expenses. Lake home. EM 3-5662.

SOMETHING DIFFERENT! NICE rooms and privileges of complete modern home for 2 refined women able and willing to appreciate; responsible in owner's absence. Pontiac Press, Box 20.

WILL SHARE MY HOME WITH employed couple or 2 girls. Near Union Lk. Close to bus service. EM 3-4831.

Wtd. Contracts, Mtgs. 32

$200,000
Available
For purchases of land contracts. We have immediate buyers. Bring in your contract, large or small, and take home the cash. See Mr. Johnson personally for fast action

A. JOHNSON, Realtor
1704 S. Telegraph Rd.
FE 4-2533

WE WILL GIVE YOU A QUICK cash offer with no additional hidden costs. Free estimates.
NICHOLIE & HARGER
33 W. Huron FE 5-8183

$250,000
At our disposal to purchase new or seasoned land contracts for our clients. See me before you sell. ASK FOR BOB MAHAN.
To Buy—To Sell—To Insure
MAHAN
REALTY CO., REALTORS
Co-operative Real Estate Exchange
Open Evenings and Sundays
1075 W. Huron Ph. FE 2-0263

CASH FOR LAND CONTRACTS. H. J. VanWelt. 5440 Dixie Hwy. OR 3-1355.

CONTRACTS WANTED
We need contracts for immediate sale. Buyers waiting. What have you? Reasonable discount. Large or small balances, new or seasoned contracts Clark Real Estate, 1362 W. Huron St. Open evenings FE 4-6492 or FE 4-4813. Ask for Mr. Clark.

IMMEDIATE CASH FOR YOUR land contract or equity in your home.
K. L. Templeton, Realtor
333 Orchard Lake Rd. FE 4-4563

MORTGAGES
ON GOOD PROPERTIES ½ acre or more with 100 ft. frontage.
B. D. CHARLES 1717 S. Telegraph
Farm Loan Correspondent
Equitable Society
FE 4-0521 Eves. FE 5-8891

DO YOU WANT TO SELL OR buy a land contract? For quick results, call:
T. G. Trocke
Realtor
1648 Union Lake Rd. EM 3-4671

TO GET THE MOST FOR YOUR land contract Realtor Patridge is the "bird" to see. 1050 W. Huron St. Phone FE 2-8316.

LET US
Bid on the sale of your contract before you sell.
Edw. M. Stout, Realtor
77 N. Saginaw St. Ph. FE 5-8165
Open Eves. Till 8:30

CASH
BUYERS WAITING
Before selling your land contract, let an experienced contract man talk with you I handle nothing but contracts and equities. Call Ted McCullough today. FE 8-0441 or FE 5-9975, any hour
J. C. HAYDEN, Realtor
86 E. Walton Blvd Open Eves.

Wanted Real Estate 32A

MICHIGAN FAMILY, UNFURNished house by September 15 Reasonable rent FE 2-9552.

Johnson
Johnson can sell your property. Call us for quick action. We have buyers for all types of property, especially 3 bedroom homes with or without basements.
A. JOHNSON, Realtor
1704 S. Telegraph Rd.
FE 4-2533

Business
Is Good
at White Bros.
We need 3 bedroom homes desperately. Call—
WHITE
BROS.
REALTORS
Phone OR 3-1295
Open Eves. 'til 9 — Sun. 1 to 5

SELLING YOUR PROPERTY?
IT DOESN'T PAY
Our method of showing only to qualified prospects saves you time and money. "Don't worry with lookers." Call us now. We need farms, lakes, and residential properties. We handle all details for financing and closing.
To Buy—To Sell—To Trade
YOU BUY IT—WE'LL INSURE IT
MAHAN
REALTY CO., REALTORS
Co-operative Real Estate Exchange
FE 2-0263
1075 W. Huron
NEXT DOOR TO BRANCH POST OFFICE

BUY OR SELL
I will personally buy your property or will sell it for you and show you how to get cash if the price is reasonable. Call now and let us prove it.
R. D. RILEY BROKER
909 Elizabeth Lake Rd. FE 4-1157

Wanted Real Estate 32A

WILL BUY OR LIST YOUR LAKE property. Purchasers waiting. Office 5800 Commerce Rd. Ph. Pontiac EM 3-3311

R. F. McKINNEY
UNiv 1-5798

LISTINGS WANTED
We have many buyers waiting for all kinds of residential property in the Rochester area.
511 Main St. 1849 E. Auburn Rd.
Roger B. Henry, Inc.
OL 1-9111 OL 1-9121
Rochester, Mich.

DOG HOUSES
BUNGALOWS
ANYTHING
Cash in 24 hours for your equity. Call now.
Edw. M. Stout, Realtor
Open Eves. Till 8:30
77 N. Saginaw St. Ph. FE 5-8165

CASH FOR EQUITIES
Client wants well-located modern 5 or 6 room home.
ROY KNAUF, Realtor
26½ W. Huron OA 8-3339 FE 2-7421

LISTINGS WANTED
In and around Pont.
HARVEY WILSON
Lapeer Real Estate
FE 2-8682 FE 2-9657
FE 2-6997 or OA 8-3760

LISTINGS WANTED
BUYERS WAITING LET US SHOW YOU HOW TO GET CASH FOR YOUR PROPERTY. WE BUY SMALL EQUITIES.
Leslie R. Middleton
BROKER FE 7-0986

TRADES
We are specialists in trading. We are gaining a reputation as the leading traders of the Pontiac Area. Do not feel obligated, call for an appointment to discuss the possibilities of trading your Real Estate. We have homes, farms, incomes, business opportunities and Northern resorts listed for trade.
DORRIS & SON REALTORS
752 W. Huron Phone FE 4-1557

WE NEED S. OAKLAND LOTS. A. G. ELLIOTT & SONS
FE 8-1134 MA 6-2503

Rent Apts. Furnished 33

BLOOMFIELD AREA
Attractive 3 rms. and bath, completely furn. apt. including heat, lights, gas and telephone. Woodward Ave. transportation including use of spacious attractive grounds. $85 per month. Phone FE 4-0003 or OR 3-1111.

1 LARGE ROOM, KITCHENETTE and private bath. 2 girls or couple. No children allowed. Alberta Apts. 290 N. Paddock.

1 ROOM & KITCHENETTE. 1 OR 2 men. 309 Baldwin.

2 BEDROOM APT., LAKE FRONT. Pvt. entr, OR 3-9201.

2 ROOMS, UTIL. FURN. ADULTS only. 258 Orchard Lake Ave.

2 DELUXE APTS. AT CLARK'S corner. 1 blk. west of Blue Sky. Couples or bachelors. Baby welcome 2088 Commonwealth. FE 5-2706.

2 ROOM FURN APT. NO CHILdren. Close to town. FE 2-7821.

2 ROOM APT., $10.50 A WEEK. No drinkers. FE 4-2362.

2 ROOM APT. NICELY FURN. Reasonable. Close in. FE 2-2181.

2 ROOMS, PRIVATE BATH adults only, 287 Oakland Ave.

2 LARGE ROOMS. NEWLY FURN. 73 Norton.

2 ROOMS
Pvt. bath util, furn. Close to downtown. FE 4-2579. Before 8 or FE 2-3449.

2 ROOMS, NEWLY DEC. PRI. ENtrance. Share bath. West Side. FE 2-2747.

2 & 3 ROOM APTS., CHILDREN welcome. 249 Orchard Lk. Ave. FE 8-0344.

2 ROOM APT. NICELY FURN. 890 Robinwood, off N. Perry.

2 RM. FURN. APT. CLOSE IN. FE 4-7339.

2 RMS. ADULTS ONLY. 81 Auburn Ave

2 ROOMS. PRIVATE BATH. HEAT lights, gas. 650 Northview Ct. Off Oakland

LARGE ROOMS DOWNTOWN, inquire 22 Auburn, office in rear.

2½ ROOMS, COUPLE ONLY. CALL FE 4-7395 after 6:00 p.m.

2 LARGE ROOMS AND BED APT. 74 Earlmore, FE 2-3324.

2 RMS. AND BATH, BASEMENT apt. FE 5-1560.

2 AND 3 ROOM APTS. PRIVATE bath, newly decorated. 79 Clark.

2 ROOMS
Apply 239 Russell.

2 EXTRA LARGE ROOMS AND bath. 1 child welcome. FE 8-0705.

2 AND 3 RM. APT 117 CENTER St.

2 ROOM FURN. APT. PRIVATE entrance, couple only. 389 Osmun. FE 4-4750.

3 ROOM APT. CHILDREN WELcome. FE 5-9835.

3 ROOMS & BATH, PRIVATE ENtrance. Adults. 163 Green St.

3 ROOMS, NEWLY DECORATED, ground floor Lake privileges. No children. OR 3-5833.

3 ROOMS, CLEAN NICELY FURnished, mostly new. Private entrance, adults FE 2-3858

3 ROOM, REFRIG. AND WASHER, private entrance and bath. 298 Central.

3 ROOMS AND BATH FURN. Inquire 472 S. Sanford.

3 RMS. & BATH ON LAKE. YEAR around. Gas heat. See Mueller, 74 Park Island Rd. Lake Orion.

3 ROOMS WITH PRIVATE ENtrance and bath. Adults. 402 W. Huron. FE 5-7584

3 ROOM APT. 1 CHILD WELcome. OR 3-9067.

3 ROOM APT. FE 2-3263. 1 CHILD welcome.

3 RMS. PRIVATE BATH AND ENtrance with TV and garage. Newly decorated. Must be clean. FE 2-0877.

3 ROOM APT. PRIVATE ENtrance, refrigeration, child welcome. 232 Norton.

3 AND BATH, ALL UTILITIES, soft water, auto. heat, working couple. No drinkers. Call after 5:30 p.m. FE 5-6471.

3 ROOM AND BATH PRIV. ENT. Util. Furn. Adults Inquire 109 Dresden.

3 RMS. & BATH PRIVATE ENtrance & hot water. Newly decorated, lake front. Year round. Pontiac Lake. No children. $68 month. OR 3-9178.

3 ROOM APTS FURN. INQUIRE 738 W. Huron.

3 ROOM FURN APT. INQUIRE 738 W. Huron.

3 RM. MODERN. $15. QUIET, clean adults. 154 Judson.

3 NICE RMS. UTILITIES. $70 monthly FE 4-4686

3 ROOMS & BATH, SEPARATE entrance, close to Pontiac Motor and Fisher Body. Baby or 1 child welcome. $16 weekly. Apply 806 St. Clair Street 1 block east of Baldwin, north of Montcalm.

3 RMS. PRIVATE ENTRANCE, shower bath modern ideal for working couple. Near bus line. No drinking and references required. FE 5-8413 during the day FE 2-2974 after 6 p.m.

3 AND 4 ROOM APTS. NEWLY decorated, near bus line. Call FE 2-0661 after 6, FE 5-5322.

3 ROOMS AND BATH
31 Stowell

3 RMS. NEAR BUS LINE, ADULTS or working girls. 88 S. Francis.

3 ROOM FURN. APT. REFERences required. 1 child welcome. 261 State St.

3 ROOMS, NEWLY DECORATED. Private entrance and bath. 87 S. Parke St.

3 ROOM APT., PRIV. BATH, COUple. 243 Chamberlain.

4 RM. APT. SUITABLE FOR girls. FE 4-1656

4 ROOMS, ALL PRIVATE, MIDdleaged adults. Close in. FE 4-8768.

4 ROOMS, PRIVATE ENTRANCE, adults only $15 per week 3236 Joslyn Rd.

4 ROOMS UPPER, 2 SMALL CHILdren welcome. FE 8-3152.

4 ROOM APT. UTILITIES FURN. FE 4-8457.

4 ROOMS, PRIVATE ENTRANCE. Share bath. FE 5-8734.

4 ROOM BASEMENT APT. LIGHTS and heat, $70 mo. FE 4-4686.

MODEST MAIDENS By Jay Alan



"I think he just married me to get out of giving me a raise!"

Rent Apts. Furnished 33

5 AND BATH LOWER. UTILITIES furnished $25 weekly. Deposit, no drinking. MY 2-6186.

5 ROOMS & BATH, TERRACE, adults only. FE 2-3110.

6 ROOMS AND BATH MODERN. Ref. required. FE 8-0729.

APARTMENT IN CITY, WEST side on Sylvan Lake. FE 2-7628.

APTS. FURN. OR UNFURN. 4145 Clintonville Rd.

BIG APT. NICELY FURN., 2 BEDrms. All utilities furn. $70 a mo. Near Auburn Heights. FE 8-3139. 2822 Leach Rd.

BEAUTIFUL NEW 3 ROOMS, 2 working girls. FE 4-0364.

CLEAN ROOMS, UTILITIES FURnished. Private bath, soft water couple preferred. No drinkers. FE 2-1389.

CLEAN 2 ROOM APT. AND GArage. Utilities furn. FE 5-7758.

DANDY FURNISHED APT. ON upper part of 285 E. Pike St. Private bath and entrance. $18 week. Phone Milford, MU 4-6275. Owner on property Sunday afternoon.

ELDERLY WOMAN, PRIVATE bath and entrance. On bus line near town. FE 4-2847.

FURN. APT. FOR COUPLE EVerything furn. fe 9-9243.

FURNISHED APT
114 E. Howard

MODERN SMALL 2 ROOM APT. Nice for 1 working person. $10, neag town. 9 Willard.

NICE 4 ROOMS, BATH & GArage, W. side, available now. FE 2-4644 or FE 8-2340.

ROOM AND BOARD FOR PENsioner. Good home. FE 5-4785.

PVT. 3 ROOMS AND BATH. FE 5-9641.

VERY NICE 2 ROOMS, PRIVATE entr. and bath. FE 2-5553.

Rent Apts. Unfurnished 34

2½ ROOMS STOVE AND REFRIG. Gloria Apt. 57 Mechanic.

2 BEDROOM, CLOSE IN MODERN. FE 4-0808 FE 4-6700.

3 ROOMS, PARTLY FURN., ground floor. Close in, off Oakland ave. Priv. ent. FE 2-8663.

3 ROOMS, MODERN, 1st floor. FE 2-1061.

3 LARGE ROOMS AND BATH. Heat, lights, hot water. 847 Auburn.

3 ROOMS AND BATH. FVT. ENT. 655 Markle.

3 RMS. AND BATH, HEATED. Private entrance, $75. OLive 6-1831.

3 ROOMS AND BATH APT. NEAR downtown. $55 per mo. Ground floor.
WARD E. PARTRIDGE REALTOR
1050 W. Huron St. FE 4-3581

3 ROOMS AND BATH. PRIVATE entrance. 288 N. Johnson.

3 ROOMS AND BATH. PRIV. ENT. Clean. 630 Baldwin. FE 5-3354.

3 ROOMS AND BATH $15 PER week. Utilities furn. FE 2-8991 after 2:00.

3 ROOMS, BATH, HOT WATER, gas, porch. 437 W Huron St.

3 ROOMS AND BATH STOVE and utilities furnished, couple only. 281 Oakland.

4 GOOD FURN. APTS. AVAILable. Some with children welcome. Adams Realty Co., 382 Auburn Ave. FE 4-3393.

4 ROOMS AND BATH.
FE 2-7832

4 AND BATH. LOWER. NICE & clean, 2 way entr., bus at door. Child under 6 months. Welcome. 111 Prospect

5 ROMS, UPPER AUTO. HEAT. West Side. See by appt. FE 2-6361, After 6, FE 4-1161.

5 ROOMS. PVT. ENTR. SEE MR. Huff, 80½ N. Paddock.

5 ROOM APT. 2ND FLOOR. SALaried couple. Middleaged. Without small children. 95 S. Roselawn, Pontiac. FE 2-5464.

5 RMS. AND BATH. UTILITIES furn. in Pontiac, $65 a month. FE 4-9607.

LARGE LOVELY 4 & BATH GArage. Near airport - adults - OR 3-1943.

LOWER 3 ROOMS AND BATH. Near GMC truck. $12 weekly. Accept children. EM 3-4322.

MODERN 3 ROOMS WITH UTILity. OL 1-5252.

NEW, MODERN APT. ON COMmerce Lake in Oakley Park, Walled Lake district. 1416 Botkins St. MA 4-1783.

NEWLY DEC., 3 ROOM UNF., year round lake front apt. Refrig. and stove opt. Heat, light and gas furn. Adults. Call after 7 p.m. MY 3-2820.

SEVERAL APTS. AVAILABLE. 3 different locations. Before 5 — FE 4-2521. After 5 — FE 5-1172.

SMALL APT. COUPLE ONLY. $10 per wk. FE 4-5271.

UPPER FLAT ROCHESTER area. 3 room and bath. $70 per month. Heated Has garage. OL 2-0876.

VERY MODERN EAST BLVD. Terrace for rent Some furniture for sale. FE 2-3946.

WEST SIDE—ADULTS ONLY 2 & bath & utilities, $50 mo., 3 & bath & utilities, $60 mo. 4 & bath newly decorated, $65 mo. CLOSE-IN 3 & bath, heat & hot water, $57.50 mo. Nicholie & Harger 33 W. Huron. FE 5-8183.

WATERFORD, 2 ROOMS & BATH. Private entrance. OR 3-2251.

WEST SIDE, UPPER, 5 RMS. AND bath, garage, $80. FE 2-7798.

Rent Houses Furnished 35

1 AND 2 RM. MODERN CABINS. Waterford Village By week or day. Munro Cabins. OR 3-5193.

ROOM MODERN FURN. OR UNfurn. 601 Lakeview Dr. Cedar Island Lake. FE 8-1338.

3 BEDROOM HOME AT CASS Lake, $75 mo. FE 8-0339.

3 ROOM HOUSE FOR RENT. NEWly decorated. 267 Ferry Ave.

3 BDRM. FURN HOME TO LEASE Lake Orion. Priv. beach with fenced-in yard for children. Call MY 3-3222 for appointment.

4 ROOMS & BATH
FE 4-1935

4 RMS. AND BATH, CLOSE TO 2 lakes. For the first 3 weeks of August. $25 a week. 1588 Ladd Rd. Walled Lake.

5 ROOM AND BATH UPPER, clean, in Pontiac $75. OR 3-1320.

6 ROOMS COMPLETELY FURN. No small children. Can be seen Sun. Before 4:30 at 85 Mariva.

FURN. COTTAGES. CHILDREN welcome. 3810 Dixie Hwy.

FURN. 3 BEDROOM MODERN farm house, 6 miles W. of city limits, references required. Small children only. Inquire at 1841 Hiller Rd., FE 5-7991 after 5:00.

WALLED LAKE, MODERN 2 BEDrooms, lake front, year around. MA 4-3497.

Rent Houses Unfurn. 36

2 BEDROOM BRICK, FULL BASEment, gas heat. 1003 Mt. Clemens St.

3 ROOM HOUSE PARTLY FURN. Lake priv. EM 3-3802.

4 ROOM HOUSE, $45 A MONTH. Children welcome. Inquire at 3236 Joslyn Rd.

4 RGOMS, BATH, SUNPORCH, 2 bedrooms, gas heat, Pine Lake, $65 per mo. 3630 Orchard Lake Rd.

4 ROOM HOUSE FOR RENT. children welcome, not modern. EM 3-3815.

5 ROOMS. 1 CHILD WELCOME. Near bus line. FE 5-4991.

5 AND BATH. ½ OF DOUBLE house, adults only. FE 2-7425.

7 ROOM HOUSE, GAS HEAT. Inquire 547 W. Huron.

8 ROOMS AND BATH. $100 A month. Near S. Blvd. and Rochester Rd. OR 3-8914.

BRICK BUNGALOW IN CITY. $80 per month. FE 4-2637.

BRICK TERRACE. A-1 CONDITION $65 month.
DORRIS & SON
752 W. Huron Ph. FE 4-1557

DRAYTON PLAINS AREA, 3 BEDroom home close to school and shopping center. Children welcome. 4493 Meigs. Owner will be at house all day Sunday.

LAKE FRONT YEAR ROUND HOME, oil heat, adults. LI 2-8057.

MODERN 6 RM. DOWNTOWN. FE 4-4474.

MIDDLE STRAITS LAKE FRONT yr. around home, oil heat, adults. LIncoln 2-8057

ATTENTION: Executives or professional men. An excellent 2 bdrm. home, full tile bath, shower. Lovely streamlined kitchen, garbage disposal, nice living room, dining L, excellent deep, dry bsmt., auto. oil heat, hot water, incinerator, many, many extras. Will lease 1 yr. Nicholie-Harger Co., 33 W. Huron. FE 5-8183.

NEW 2 BEDROOM BRICK HOME. Gas heat. Close in. Vacant by July 15th. For appointment FE 2-5002.

ROCHESTER VICINITY. 3 LARGE rooms & bath. References required. OL 2-5571.

WE WANT QUICK ACTION FOR rent or sale. Prefer to sell. With income in back A new refinished 2 bedrm. home. FE 4-9978.

Rent Lake Cottages 36A

3 BEDRM MODERN LAKE front, near Traverse City. Safe sandy beach. Sleeps 8. Boat and TV. $90 a wk. Also a few openings in 2 bedrm cottages. OR 3-1972.

CASS LK. SMALL COTTAGE. USE of boat. FE 2-0837.

COMPLETELY MODERN LAKE front, sleeps 8, boat, wkly. 15 miles N. of Pontiac. OR 3-7227 or FE 2-6953.

FURN. COTTAGES LAKE PRIVileges. White Lake, 1955 Duck Lake Rd

LAKEFRONT FOR RENT. YR. around home, hot water, for rent. EM 3-3394.

WHITE LAKE
Waterfront well furn. modern 2 bedroom. Beautiful view of lake. Boat. Will rent by week, season or year. Reasonable Available at once!
UPPER PETTIBONE LAKE
2 bedroom furnished. Fireplace Screened porch. $50 weekly or cheaper rates for month or year.
Dorothy Snyder Lavender
REALTOR
3140 W. Huron FE 2-4411

LAKE FRONT, 3 RM. APT. PRIvate entrance, $45 a wk. EMpire 3-2288.

ON SUTTONS BAY, MICH. Near Bayshore, 4 room, furn. cottage. By the week or month. $50 per week. Also Motel accommodations. Swimming, boating, fishing. ¾ mile to town. Phone OR 3-5313 for reservation

4 ROOM FURNISHED, AVAILable for June and July 7 miles from Pontiac OR 3-8914.

5 ROOM LAKE FRONT COTTAGE, modern, completely furnished. Good beach and

For Sale Houses 43

GI RESALE. 2 BEDROOM HOME with lake privileges. $1,350 down. Balance $56 monthly. Includes taxes & insurance. EM 3-2244.

PRIVATE BUILDER HAS 3 BDRM. full basement house. Corner lot. Lake priv. $12,300. Will consider small house or lots on deal. 5505 Clinton River Dr., Crescent Lake. Also starting 3 bdrm. shell home. Full basement. Lake priv. FE 4-9681 or FE 5-0242.

BY OWNER

Home and 56 lots. 4 bedrooms, 20x22 living room, large sitting room, extra large dining room, large kitchen, 2 piece bath, garage, large shade trees, all kinds shrubs. 10 miles from Pontiac. Near all lakes, school bus at door. All for $10,000 with $3,200 down. No real estate agents. Phone, EM 3-0161.

For Better Homes
See
Pearl Building Co.
FE 5-7923

Also SEE Our Display Ad In the Builder's Section

FOR SALE BY OWNER 2319 Hartford on Williams Lake, Waterford. 5 rooms with bath, lake privileges. Partially furnished. Cash or terms. Call FE 5-3364 or FE 5-3222.

LAKE PRIVILEGES

COOL, SHADY BACK YARD, FENCED FOR CHILDREN TO PLAY AT WILLIAMS LAKE. 2 BLOCKS FROM STORE. 2 BEDROOMS. POSSIBLE 3RD. PRICED TO SELL.

R. J. VALUET, Realtor
145 OAKLAND AVE. FE 5-0693
MULTIPLE LISTING SERVICE

HOME AND INCOME

Auburn Heights 5 rooms, full basement, corner lot, rear of lot 3 rooms and toilet for income. $8,100, $1,495 down.

Walton Blvd. Almost new 2 bedroom, basement, oil heat, lot 70x250 nicely furn. Furniture included. Total price $9,975.

PONTIAC REALTY
737 Baldwin FE 5-8271

3 BEDROOM, UNFINISHED house, good location. Will consider good housetrailer as down payment. FE 2-1104.

10 ROOM, 2-FAMILY HOME WITH private entrance, corner lot, can be used commercially. Small dn. payment, close in. By owner. FE 4-0224.

HAYDEN

NEAR WEBSTER SCHOOL. 3 bedroom home. Sunroom. Separate dining room. New Venetian blinds. Basement with oil furnace. 6 car garage, each renting at $5 per month. $10,500, terms.

NEW 2 BEDROOM HOME. Privileges on Brendel Lake. 2 window-wall picture windows. Built in cupboards with Formica counter top. Perimeter oil heat. Lot 100x120. Only $1,500 down.

LAKE ORION HEIGHTS. 1 acre lot with 6 room modern home. Bath. Basement with oil furnace. Garage. $9,000 with $1,500 down.

OFF WALTON BLVD. TOWARD ROCHESTER. 3 bedroom home on ½ acre lot. Bath. Oak floors, plastered walls. $8,950, terms.

OPEN DAILY
12 TO 8 P.M.
$1,250 DOWN

Inspect our model home today. 4 large rooms, living room with vestibule entrance. Master bedroom 12'x12'. Modern kitchen, custom built cupboards. Bath. Utility with gun type oil furnace, water heater. Choice of 4 elevations. Copper plumbing. Privileges on White Lake.

Drive out M59 to Duck Lake Rd. Watch for open sign.

J. C. HAYDEN, Realtor
86 E. Walton FE 5-0441
Open: Eves. Sun. 10 to 2

WHAT MORE

. . . could you want for your money than: all brick ranch home with 3 bedrooms, full ceramic tile bath, full basement, with a gorgeous recreation room and an 80x150 ft. landscaped lot? Only $18,250, and a Very, Very Reasonable down payment.

SYLVAN

REALTY CO.
2383 Orchard Lake Ave. FE 5-0418

WEST SIDE

6 ROOMS — 1 story, ½ block fm. Tel-Huron Shopping Center. Full basement, new furnace, IMMEDIATE POSSESSION. On Glendale, at exceptional location. Lot 42x224. Paved street. City water, and sewer. If it fits the bill call now, because it will not last at $9,950 with $1,900 down.

EAST SIDE

A fine home throughout! 1½ story 2 bedrooms and bath down. Second floor partially finished into additional bedroom. Oil heat, corner lot. On N. Anderson street. $11,950—Terms.

NORTH SIDE

On Fourth street—one of the best buys in the city limits. $9,650 with $2,800 dn. will permit you to enjoy the features of this 6 room, 3 bedroom, full basement home. Storms and screens, gas heat. Near Schools and shopping. EXCELLENT OPPORTUNITY. CALL NOW!

Humphries

REALTOR FE 2-0474 FE 4-7114
83 N. Telegraph Rd. Open Evenings
MULTIPLE LISTING SERVICE

BY OWNER

5 bedroom modern home. Inside city on lot 80x180 with shade and fruit trees. Full price only $8,950. Small down payment.

Modern 5 room home on North side of town. Located on well landscaped corner lot. Full price only $6,950. Small down payment.

Call FE 4-2544 or FE 4-1444

ESTATE PROPERTIES

BALDWIN AVE—Close in, 7 room modern home. Oil heat, lot 65x120. Needs painting, $6,800 cash.

SEMINOLE HILLS—Large family home, 4 bedrooms, bath and lavatory, oil heat, sunroom, large lot in excellent location, $13,700 cash.

PAUL D. HAMMOND
26½ W. Huron St. Realtor
FE 5-7741 Eves. FE 5-4714

5 Sightly Acres Near Clarkston

Nestling atop a gently sloping knoll and surrounded by lawn and shrubbery is this lovely 1952 red brick bungalow with attached 2 car garage. Heavily carpeted living room with huge wall fireplace. Cozy den with barbecue fireplace. Base Ray h. w. heat. Bright cheery kitchen, nice roomy bath. Panoramic view from every room, among other fine country homes, $6500 down.

3 Bedroom Ranch

Lovely new suburban BRICK with excellent basement and recreation space. Gleaming oak floors, plastered & painted walls, ceramic tile bath, oil heat. Spacious kitchen, birch cupboards. All rms. are large and cheerful. 80x160 ft. lot, good neighborhood, exceptional value at $15,250. Terms.

Lakefront Home and Income Cottage

Large lot with excellent hard sand beach, and 2 houses. A lovely 5 room white frame, with good dry basement and auto oil furnace. 2 large bedroom dining room, nice living room with brick fireplace. Large full bath and closets galore. Two closed porches. The income cottage rents for $65 a month and is located on the rear of the lot. $8,500 down and $100 per month buys both.

Giroux-Franks
GENERAL REAL ESTATE
4395 Dixie Hwy. OR 3-9701
Open until 8, Sun. 1-5 p.m.

TRIPP

Indian Village

It's perfectly located and "in the pink" Bedroom-den with adjoining lav. down—2 bedrooms and ceramic tile bath up. Youngstown kitchen, breakfast room, log-burning fireplace, tiled vestibule entrance. Glassed-screened rear terrace, rich wall-to-wall carpeting, drapes, 2 car garage, paved drive. $17,500 — worth it, too!

Drayton Plains

Excellent family home situated on 2 lots. Spacious living room, full dining room, good-sized kitchen. 1 bedroom, ½ bath down—3 bedrooms, sewing room up. Gas heat. Priced to sell at $14,900. Terms.

Two Family

Duplex in perfect condition inside and out — minimum upkeep. 5 rooms and bath down—4 rooms and bath up. High, dry basement 70' x 140' fenced yard. Quiet, shaded street near shopping area and bus. Let the rent make your payment. Full price only $15,750.

Leslie R. Tripp, Realtor
22 W. Lawrence St. Open Evenings
FE 5-8161 or FE 5-8394

VETERANS ONLY $300 DOWN

PLUS MORTGAGE COSTS

3 Bedroom Homes

CHECK THESE FEATURES

Oak floors, Birch doors, tiled bath, 20 ft. living rm., auto. heat. 50 ft. lots, city sewer and water. Close to everything.

Payments $53.92 per Mo.

PLUS TAXES AND INSURANCE

MODEL OPEN
DAILY & SUNDAY

810 MELROSE. Drive out N. Perry ½ mile past Montcalm and East Blvd. to Melrose. Turn right 2½ blocks to model.

Castell Realty
95 Oakland FE 5-9459

BUILD

Will build 2 or 3 bedroom shell home on your lot. No down payment. FE 5-5078.

Compact & Comfortable

5 rooms and bath stairway to unfinished attic, full basement, paved street. Owner asks $11,800, on terms. Better see this.

CRAWFORD AGENCY
53½ W. Huron FE 4-1549
Eves MY 3-1143

NOTHING DOWN

Will build 3 bedroom starter home with basement, on your lot. Wiring included. Small down payment will build on my lot.

Don McDonald, Builder
OR 3-2837

We will build on your lot 40x22, 3 bedroom shell house. Cost you $4,370, $110 down, $45 mo., 16 other plans available. See our model. For additional information, contact

RED HORSE CORP.
5019 Cass Elizabeth
FE 4-2252 or FE 2-0179

"BUD"

GI Resale

Highly attractive 2 bedroom north side bungalow with full basement, gas heat and hot Water softener, fenced rear yard. Features generous living room, picture window, tile bath, dining space in kitchen. Gleaming oak floors, spotless throughout. Offered at $10,500.

Indian Village

2 Bedroom frame bungalow. Full basement, stoker heat, auto. gas hot water. Includes spacious living room with fireplace, separate dining room, full bath, ample kitchen. Priced at $10,500 with only $2,000 down.

NICHOLIE

REALTOR
49 Mt. Clemens St. FE 5-1201
Evenings FE 5-7206

OPEN

SUNDAY 2-6

2060 Devonshire S. Bloomfield Hlds.

New Brick Ranch Home, over 1500 sq. ft. of living area — ultra-modern kitchen, dining room, 2 generous size bedrooms, 2 tiled baths, 2 fireplaces and spacious basement for recreation and hobbies. Attached 2 car garage. Sewer and water connected. Low taxes and close to Hickory Grove School. Custom built by local builder and the best buy in a new house that you will find anywhere. Watch for open signs. Ask for Mr. Esser

Newer Lake Front

This home reflects sound construction, personality and individuality. Center hall plan brick ranch—28 ft. living room, marvelous kitchen, 4 generous size bedrooms, den, recreation room and 2 baths. GAS furnace, Anderson view windows, 2 fireplaces. Carved carpeting, draperies and extras. Lot 90 x 220—sea wall—sand beach—sprinkler system and beach house. Priced below reproduction. Ideal for a successful business or professional man's family.

Fine Country Home 10 Acres

Early American style brick. Expertly remodeled like new. Oak pegged floors indirect lighting, recessed radiators and carpeted 15 x 26 living room, dining room, kitchen, library, 3 bedrooms and 2 tiled baths. Screened porch and patio. Neat red barn, room for 3 or more riding horses.

West Side Special

Spacious 6 room home, well located on quiet paved street near Webster School. 20 ft. living room, modern kitchen with island bar and breakfast area. All tastefully decorated. Cool screened porch and recreation room with fireplace. Beautifully shaded deep lot 1½ car garage and cement drive. Full price $13,500. Terms. Better see this one soon. Phone FE 2-7362.

JOHN KINZLER
REALTOR
670 W. Huron St.
Phone FE 4-3525 or Eve. FE 2-0629
Multiple Listing Service

4 BEDROOMS

An outstanding buy at $10,500. This home is like new. Has plastered and pine panelled walls. Modern kitchen dinette, large living room, full basement, automatic heat. Choice location on paved street in Keego Harbor. Reasonable down payment. Immediate possession.

BRAND NEW

3 bedroom. Very modern. Full basement. Oil heat. Choice location in Keego Harbor. Near Commerce & Orchard Lake Rds. $13,500 with $3500 down. Immediate possession.

LOVELAND

2118 Cass Lake Rd., Keego Harbor
FE 2-4075 FE 4-1661

5 ROOM STONE FRONT ON 1840 Ruby. For sale by owner. Lincoln 7-3962.

BRICK $10,975 CEDAR SHAKE $9,975

Let us build you a beautiful 3 bedroom ranch home 24 x 38 on foundation, including marble window sills, oak floors, plastered walls, beautiful basement with oil a.c. heat, at the above prices. Plans in our office, changes made to your specifications.

We will recommend our builder to be reliable and conscientious. Phone us for further details; do not feel obligated.

DORRIS & SON REALTORS
752 W. Huron Phone FE 4-1557

OPEN

SUNDAY 2-6

BLOOMFIELDS HICKORY KNOLLS

3 bedroom brick ranch homes, with recreation room, some have basements. Between Telegraph, Franklin and Hickory Grove Rds. Look for open signs.

A. JOHNSON, Realtor
1704 S. Telegraph Rd.

NEW 3 BEDROOM MODERN home. Close to Pontiac. On bus line. Close to beaches, schools and etc. Will trade or sell for low down payment. FE 2-8394.

GAYLORD

N. JESSIE ST. Two family home, separate entrances. Widow forced to sell. Priced right at $10,100. See this quick. Call FE 4-0584.

FOUR BEDROOMS, JOSLYN DISTRICT only $8,400. Full basement, no garage. Lot 60x140. Call FE 4-0584.

INCOME & COM'L ON MAIN HIGHWAY IN CITY large 7 room home, auto. heat, two baths. Ideal for small shop or store.

7 ROOM HOME walking distance to town, everything in very good condition. Only $10,500, terms. A good value.

ONE STORY, FULL BASEMENT home, 5 rooms, heated front porch. Garage, paved drive. $10,500—$1,750 down.

$800 DOWN. 5 room home part basement, lot 120x100. Owner forced to sell quick. Call MY 2-3821.

Lake fronts, lake privileges. Acreage. See our listings in our Orion office. Property priced to sell in Orion & Oxford area. Call MY 2-3821.

LAWRENCE W. GAYLORD
136 E. Pike St. Open Eves.
MULTIPLE LISTING SERVICE

STOUT'S

Best Buys Today

BARGAIN — Older home, located on the east side with 3 bedrooms, full basement, new gas furnace, quiet paved street. Close to schools and bus line. A real value at only $1,750 down.

$500 DOWN — Moves you into this solid 2 bedroom home off Oakland Ave. with part basement, stoker heat, 2 lots, plastered walls and oak floors. Only $4,950.

TWO FAMILY — Excellently located on west side. Has 6 rooms and bath down, 3 rooms and bath up. Newly decorated throughout. Large lot and 2 car garage. Owner leaving state and will sacrifice at only $12,500 with terms.

SMALL FARM — Lovely 5 acre parcel, located on good paved road with 5 room home and small barn. Also chicken house. Priced way under market at only $6,950 with $1,450 down. Quick possession.

LARGE FARM HOME, consisting of 11 rooms and bath. Electric hot water heater, new oil furnace, large barn and lovely grounds. Located east of Clarkston with 600 feet on main gravel road. Owner sacrificing at only $10,500 with terms.

Edw. M. Stout, Realtor
77 N. Saginaw St. Ph. FE 5-8165
50 Years "A Good Place to Buy"
Open Eves. Till 8:30

IMLAY CITY

OPEN 1 TO 7 P.M.
655 N. FAIRGROUNDS
3 BLOCKS W. OF M53, & 2 BLOCKS N. OF M21

3 bedroom, 1½ baths, face brick, custom built ranch home with private lake on nearly 5 acres. Aluminum windows, storms and screens, built in electric stove and oven, birch doors and natural woodwork and many more custom features. Owner transferred, immediate occupancy.

LOW DN. PAYMENT

Terms to fit your budget. Be sure to see this today.

BRUTON

G.I.'s

NO DOWN PAYMENT
COSTS ONLY

ON THESE SPACIOUS
5-ROOM NEW HOMES

WITH LOADS OF FEATURES AND MODERN IMPROVEMENTS

ONLY $8,800
FULL PRICE

MONTHLY PAYMENTS
$44.62
PLUS TAXES & INSURANCES

PAYMENTS LESS THAN RENT

MODEL OPEN
DAILY & SUNDAY
31 NEW YORK AVENUE AT BALDWIN

Westown
REALTY CO.

MODEL PHONE FE 5-0204
DETROIT OFFICE Diamond 1-0320

Classified Ads! To swap what you don't need for what you do, call FE 2-8181.

SLICE OF HAM



"She loves me she loves me not she . . . I"

For Sale Houses 43

$650 DOWN. 2 BEDROOM SHELL house. Well and septic in. Large 100 x 150 ft. lot. Total price only $5,950. LADD'S INC. OR 3-1231 or FE 5-9291, 4286 Dixie Hway., Drayton Plains.

3 BEDROOM BRICK. IN EXCELLENT area. Ceramic bath. 2 fireplaces. Full basement. Many nice features. Price $17,500. LADD'S INC. OR 3-1231 or FE 5-9291, 4286 Dixie Hway., Drayton Plains.

A 6 ROOM, 3 BEDROOM HOME IN DRAYTON PLAINS. Full bath with shower. 1½ car garage. Shrubs & flowers. Full price only $11,900. $64 per mo. LADD'S INC. OR 3-1231 or FE 5-9291, 4286 Dixie Hway., Drayton Plains.

A BEAUTY FOR YOU
3 BEDROOM BRICK RANCH

Open Sunday 12-7

Natural fireplace, large living and dining area, beautifully designed kitchen, large activities room, spacious lot. Don't miss this terrific buy.

WE TRADE
DIRECTIONS

Auburn Rd. to Livernois 1½ miles south to Booth Rd. and model.

KUSCHELL
MI 6-4133

½ ACRE, 2 BDRM. HOME. FULL basement, breezeway, 1½-car garage. Needs inside trim. Convenient to school, and Union Lk. Shopping Center. By owner. FE 4-9930.

LAKE ORION HOMES
SEVERAL CHOICE LAKEFRONTS
WALTER GREEN, MY 2-5831

TEMPLETON

SUBURBAN

3 berms. Less than 1 yr. old. With 1½ acres. Hardwood floors, tile bath, full basement, breezeway and 3 car garage. $13,500 with $2,000 dn.

NORTH SIDE

Nearly new, very attractive 4 room and bath, oak floors, full basement, oil furnace, water heater, aluminum storms & screens. Corner lot, nicely landscaped. Exc. cond., and quick possession. Substantial down payment.

COOLEY LK. AREA

Completely modern 4 rooms and bath. Oil furnace, breezeway and attached garage. Large lot and lake priv. Just off Cooley Lk. Rd.

K. L. Templeton, Realtor
2339 Orchard Lake Rd. FE 4-4563
After 6, call FE 2-9502

FOR COLORED FAMILIES

Only $500 down, plus closing costs to GI Loan. A newer 3 bedroom home on Basset Street. Nice shaded front porch and fenced rear yard. Apple and pear trees.

GI Resale. Vacant. 5 room bungalow. Price $8,250 with $825 down. See Mrs. Howard, 18 Gillespie St. Ph. FE 2-0822. JOHN KINZLER, Realtor, 670 W. Huron St. FE 4-3525.

NEW FHA

3 bedrooms, oil or gas heat. Large lots, $1,100 moves you in. Balance at $50 per month.

MODEL OPEN DAILY

2 FAMILY

5 rooms and bath down, 4 rooms and bath up. Separate entrances. Wall to wall carpeting down. Large landscaped lot. 2 car garage. Best East side location.

EAST SUBURBAN

2 bedrooms, gas heat, newly decorated. Includes extra lot. Only $1,500 down.

FURNISHED OR UNFURNISHED

3 bedrooms, large living and dining rooms. Large lot with 1½ car garage. $2,500 will handle.

IVAN W. SCHRAM
FE 8-5091 REALTOR FE 5-9471
1111 Joslyn, corner 3rd.
Open Eves. & Sun. Res. FE 5-2564
MULTIPLE LISTING SERVICE

MODEL OPEN 1-8 DAILY & SUN.

3 BEDROOM BRICK RANCH

$13,990 LOW FHA TERMS

FEATURES AT "SUBURBAN HOME:" Beauty queen kitchen, built in range-oven; storms & screens; tiled bath; gas heat; city water, sewers & paved streets.

DRIVE OUT Elizabeth Lk. Rd. to Pernberry; one block west to Scott Lk. Rd. turn right to model.

Meljoy Realty FE 3-9796

$450 DOWN TO GI

Including mortgage costs moves you right in. 30 day possession. 100 ft. lots and paved streets.

3 Bedrooms
2 Baths

Located in CLARKSTON, next to school on Waldon Road.

WM. A. KENNEDY
REALTOR
3097 W. Huron FE 4-3569
Open Evenings 'til 9

OPEN

Sat. & Sun. 2 to 6

This lovely custom built ranch type (Mission brickfront) with wide overhanging eaves. Complete basement. Automatic heat. Oak floors, 3 large bedrooms, large closets with sliding birch doors. 21'10" living room. Tile bath. Sunny kitchen with loads of cupboards. Located in well-restricted neighborhood. Lake privileges on Cass Lake. Lot 75 x 125. Buy now and choose your own color scheme. Priced attractively and reasonable terms. Drive out Orchard Lake Ave. to Commerce Rd. to LeRoy Lane; Turn right to first street; turn left to 5100 Daron Rd. (Look for Open signs.)

Dorothy Snyder Lavender
REALTOR
3140 W. Huron FE 2-4411

For Sale Houses 43

VETERANS

Waterford
$200 Down

Attractive one story bungalow with full basement, attached breezeway and garage, situated on a corner lot with shade trees. Full price: $9,800.

STRATHMORE

$300 Down

Rambling home with full basement, carpeted living room, Venetian blinds, extra large 2 car garage and situated on 3 nicely landscaped lots. Full price: $11,500.

WM. A. KENNEDY
REALTOR
3097 W. Huron FE 4-3569
Open Evenings till 9

RETIRING?

We have a delightful 4 room ranch type with attached garage, situated on an acre of land with beautiful landscaping. 20 fruit trees, strawberry patches, raspberries and the garden is all in. Complete aluminum screens and awnings. Frontage on small pond. Located 5 miles west of Pontiac and priced at $8,500 on terms.

5 FAMILY INCOME

First time offered, same owner for past 13 years, west side location close to downtown on paved street. Completely furnished. Only $4,000 down. You will have to hurry on this one.

R. D. RILEY, BROKER
509 Elizabeth Lake Ave. FE 4-1157

O'NEIL

MULTIPLE LISTING SERVICE

OPEN

SUNDAY 2-5

1041 OXFORD ST. A grand family home in the heart of lovely Washington Park Subdivision. 4 good size rooms (plus breakfast nook) down; 3 up. Full basement, gas AC heat and automatic hot water. Freshly painted and very clean throughout. No better value in the city. Reasonable terms available. Take Orchard Lake Ave. to Berwick, Berwick to Argyle, right on Oxford. OR 3-8038.

OPEN

SUNDAY 2-5

5090 ELIZABETH LAKE RD. Ranch home deluxe. The 22x19 ft. living room with ledgerock heatilator fireplace is separated from the dining ell by a matching lederock planter, both richly carpeted. The 13x16 ft. kitchen is "ultra" and features a Thermador oven and surface burners. Both bedrooms are master. An activities room has many built-ins to delight the entire family. 2 car garage, attached. 100x190 landscape lot, gorgeous trees. OR 3-1648.

OFFICE OPEN SUNDAY 1-4

INDIAN VILLAGE — Gracious home of six large rooms. Living room with hardwood floors, plastered walls and fireplace. Family size dining room. Kitchen with breakfast room. Full basement. Automatic heat. Nicely landscaped lot. Two car garage. Only $14,500.

FAMILY HOME — Large 4 bedroom home within easy walking distance of downtown. 1 bedroom and half bath down, 3 bedrooms and full bath up. Full basement, automatic heat and hot water. Immaculate condition and quick possession. Very easy GI terms available.

LOVELY LARGE TREES shade this nice 5 room and bath home in Huron Gardens. Just a block from Tel-Huron and close to schools and transportation. GI terms. About $600 down including costs.

SYLVAN VILLAGE with its known advantages, is the locale, and the home is custom built and maintained with exceeding care. All rooms are exceptionally large and there is space for expansion in the attic. A fireplace lends an air of gracious living. Completely landscaped shaded lot with Barbecue and grill. By appointment anytime.

WILLIAMS LAKE PRIVILEGES—Available for GIs at $200 plus mortgage costs down. The living room is 12x18 ft., the kitchen 10x15, plus 2 bedrooms on one floor. Basement, oil heat, 2 car garage. Corner lot with beautiful shade trees and shrubs. Full price $8,900. Why rent?

N. SANFORD ST. Near Eastern Junior High School, stores and bus. A big family home. The kitchen is all new and custom built. 3 good size bedrooms. Full basement and new gas furnace. $9,950 is the price, and terms are flexible.

RAY O'NEIL, Realtor
262 S. Telegraph Open 9-9
Phone FE 3-7103 or FE 4-6905
Co-operative Real Estate Exchange

KENT

Established in 1916

ARE YOU THINKING OF TRADING YOUR OLD HOUSE IN ON A NEW HOME?

NATURALLY you would like to get as much as you can for your old house. There are several ways this can be done. Let's see which way is best suited to you and the old house you wish to convert to a new home.

Let Us Build
the Home of Your Choice

COMPARE THIS ONE

NO. 227—THIS 3-BEDRM. BRICK RANCH HOME has unusually nice room arrangements, entrance hall into large living rm., optional fireplace. 2 of the 3 bedrooms are over 13 ft. long. House has 6 ample closets, has dining space and also a nook in this large kitchen with its beautiful birch cabinets. Nice bath with built-in vanity, full basement with copper tube plumbing and many other wanted features, built on your lot for $13,450.

We'll price any of the

450 HOME PLANS
we have in our
"Home Planners Center"

Come out and browse through our 5 plan books, at the convenient office of

FLOYD KENT, Realtor
"QUALITY BUILT HOMES" office at
2200 Dixie Hwy.
½ block N. of Telegraph

AMPLE CUSTOMER PARKING

FE 2-0123

Brick Bungalow

Near Webster School. Immaculately clean 6 room home. 21 ft. living room with fireplace, dining room, tiled kitchen, 2 bedrooms and tiled bath down and large bedroom up. Nice, painted basement with Janitrol GAS heat. 60 ft. lot. 2 car garage—cement drive.

Cherokee Hills

The kind of a home you dream about. New custom built brick ranch home with attached 2 car garage, 6 extra size rooms and 1½ tiled baths. Wide lot with nice view. Close to city bus. Donelson and St. Benedict Schools. Builder has priced low for quick sale on easy FHA terms.

JOHN KINZLER
REALTOR
670 W. Huron St.
Phone FE 4-3525 or FE 2-0629 Eve.
Multiple Listing Service

LARGE AND SMALL HOUSES IN Pontiac, at Keego and near Walled Lake

ROSE McLARTY
FE 2-2162 or FE 5-3978

BY OWNER 5 ROOM HOUSE auto. heat, rugs, cornice boards, venetian blinds, $8000, low down payment. FE 5-4225.

DORRIS

MULTIPLE LISTING SERVICE

LAKE FRONT BUNGALOW

100 FT. ON LAKE

Modern 2 bedroom bungalow, nice bath and kitchen, automatic hot water, living room 12x19, nice screened porch, situated on the nicest lake front lot on the market today, lovely lawn and shrubs, nice surrounding homes. Priced for quick sale, $8,950.

BEAUTIFUL HOME
LAKE PRIVILEGES

A-1 condition inside and out, new carpeting in living room and dining room, beautiful modern streamlined kitchen, nice bath, automatic AC heat, dandy garage, screened terrace 10x12, dandy lot fenced 60x220 truthfully an outstanding buy, $11,900, terms

OTTAWA HILLS
4 BEDROOM HOME

A lovely family home, beautiful condition inside and out, spacious living room and fireplace, modern kitchen, 2 bedrooms and bath down, 2 bedrooms up, extra lavatory, new 3 car garage. $4350 down, $70 month.

LOVELY RANCH HOME
$12,975—$3,000 DOWN

Attractive ranch home 24x43x54 including 1½ car garage, beautiful modern-to-minute home, rich wall to wall carpeting, large thermopane picture window in living room, beautiful landscaped lot 100x200, paved road. A home we are proud to have listed.

DORRIS & SON REALTORS
752 W. Huron Phone FE 4-1557

OPEN

SUNDAY 2-5

WEST SUBURBAN

5 room modern oil heat, attached garage, nicely situated on large shaded lot. Exc. suburban location just off main highway (M59). Lake priv. Only $1,700 down. Out M59. Left off Hillwood to OPEN sign.

K. L. Templeton, Realtor
2339 Orchard Lake Rd. FE 4-4563
After 5, Call FE 2-9502

SALE HOUSES 43

INCOME

$1,650 DOWN

2 3-room (urn. apts. Rented $30 per week. Plus 4 room for owner. Tenants pay own util. except heat. Better see this one today.

UNION LAKE
PRIVILEGES

2 bedroom home, lovely kitchen with lots of cupboards. All knotty pine interior. Beautiful fenced yard with trees. Must be seen. Will try for $1,000 down. Total price $7,950.

RIDGEWAY

REALTOR
975 Baldwin FE 4-6203
MULTIPLE LISTING SERVICE

CLARK

QUICK Possession on this Bay Front Home consisting of 2 bedrooms, living room, large kitchen, full bath, full basement opening on the ground level leading to the bay into Cass Lake. Priced at $7,950.

ILLNESS forces sale of this 3 bedroom home. Bedrooms and bath is up while down there is large living room, separate dining room, modern kitchen, full basement with extra lavatory and shower. Plastered walls. City property. Priced at $8,950 with $1,950 down.

4 MILES from Pontiac, North. This modern 4 room home has 2 bedrooms, living room, combined kitchen and dining area, bath with shower. Full basement, rear yard is fenced. Full price is $8,500 with $1,000 down.

OFF Airport Road, you will find this VACANT 4 room modern home consisting of 2 large bedrooms, homey living room, modern kitchen, plus utility. Large 90 foot lot by 140 feet deep. Priced at $8,750 with easy terms.

NEAR LAKE ANGELUS Road. This very clean and neat 5 room modern home has 2 nice bedrooms, living room, separate dining room kitchen, plus utility room. 2 car garage. Fenced rear yard and garden spot. Shown by appointment. Priced at $9,750, with $1,750 down.

CLARK REAL ESTATE
FE 4-6492 or FE 4-4813
Open Evenings & Sundays
Multiple Listing Service

STOP LOOKING

I believe I have the best 3 bedrm. and basement all brick ranch home on the West side for $18,000. 2346 St. Joseph. FE 5-5689.

3 BEDRM. GI RESALE

Owner being transferred. 5½ rm. home in excellent condition, plastered walls, oil heat. Big 20x24 2-car carport. Nicely landscaped. Quick possession, all reasonable offers considered.

BALD EAGLE LAKE

Furnished, attractive summer home, 100 ft. frontage, good beach, garage. Terms.

WATERFORD TWP.

Attractive 5 rm. & bath home, oil heat, elec. water heater, carport, blinds storms & screens. Nice large lot, fenced in. Paved street. Quick possession, only $1,650 down.

John K. Irwin
REALTOR
Since 1925
313 West Huron Street
Phone FE 5-9447 Eve. FE 2-1804

GI'S $250 DOWN

PLUS COST
$68 MO. INCL. TAXES
FULL PRICE $12,000

BRICK AND FRAME RANCHES
3 BEDROOMS
1½ BATH
LIVING ROOM, 24 x 12.9
LOTS, 80 x 325

Near school and shopping. Homes now ready to select your colors. Located on Milford Rd. 1 mile N. of Highland Rd. (M59).

OPEN
1:00 to 7:00 Sat. and Sun.
KUSCHELL
MI 6-4133 JO 6-1528

OTTAWA DR. BRICK 2 BEDRMS. and den, carpeted, loads of storage space, paneled rec. room, attached 2 car garage. FE 2-7396.

FOR QUICK SALE: A 3 BEDRM. home with income in back. FE 4-0978. Also a farm for sale.

OPEN

SUNDAY, JULY 8
2-5 P.M.

1062 BEVERLY
LAKE ORION

Outstanding brick and redwood ranch home: 3 bedrooms, 1½ baths, library, screened terrace with grill. Picture window provides thrilling panoramic view of lake! Recreation room, too. Large landscaped site—excellent beach. Indianwood Country Club nearby. A superb lakefront property. See it today.

Directions: M24 (Perry St.) to N. limits of Lake Orion—W. on Indianwood Lk Rd. ¼ mi.—watch for sign.

Leslie R. Tripp, Realtor
22 W. Lawrence Street
Open Evenings
FE 5-8161 or FE 5-2850

MIDDLETON

Completely furnished 3 bedroom white frame bungalow with attached garage, full basement, automatic oil heat, electric hot water and laundry trays. Has hardwood floors and plastered walls. Located just East of Pontiac off Auburn Rd. on large landscaped lot 75x140. Priced at only $10,950. On terms.

Leslie R. Middleton
BROKER FE 7-0986

IMMEDIATE POSSESSION

LAKE PRIVILEGES —Attractive bungalow and 2 extra lots, privileges on Leon Lake, oil furnace, automatic water heater, and more $10,000 EASY TERMS.

ELIZABETH LAKE ESTATES

5 ROOM BRICK — Fireplace, storms & screens, corner lot, 110 ft. frontage, gas heat, permanent water softener, includes carpeting, drapes, fireplace mirror, & unfinished second floor large enough for 2 large bedrooms. Privileges on Elizabeth Lake Gas auto. hot water. $17,900, TERMS.

J. R. Hiltz
REALTOR
Open 9-6 Sun. 1-4
1011 W. Huron FE 5-6181

AUBURN HEIGHTS

3 bedroom ranch type bungalow on large lot. Close to downtown. Plastered walls, oak floors, tile bath. Full 26x36 basement with oil furnace and large recreation area. Really priced to sell at $10,600.

WEST SIDE INCOME

Situated on a paved street within walking distance of downtown. 5 units completely furnished. Full basement, with stoker heat, attached 2-car garage. Only $4,000 down.

R. D. RILEY, BROKER
509 Elizabeth Lake Rd. FE 4-1157

COLORED—$650 DOWN

Large 4 room and bath, plus enclosed porch, full basement, hot air furnace and auto. hot water heater. 57x150 ft. lot with paved drive and garden already in. Located on E. Wilson St.

R. D. RILEY, BROKER
509 Elizabeth Lake Rd.
FE 4-1157

KNUDSEN

230 Elm Street

9 rms. 1½ baths, new oil fired furnace, new siding and roof, 2 new porches enclosed with aluminum storms and screens. 105 ft. lot affords good garden spot. Only $8,500. See it now.

North Johnson

7½ rms. and bath. Also extra stool in basement, oil fired heat. Full basement, garage. Conveniently located for west side. $2,500 down.

WM. H. KNUDSEN
REALTOR
510 Pontiac State Bank Bldg.
Phone FE 4-4516

Johnson

FOR BETTER HOMES

TRADE

Will accept small and free and clear home or equity on this 3 bedroom home, 1½ baths, basement with gas heat, clean and newly decorated throughout, 1 car garage and close to downtown. Full price only $8,950.

ELIZABETH LAKE ESTATES

3 bedroom ranch built in 1955. Full basement, excellent workmanship, kitchen and bath a housewife's dream, lake privileges, near school. Perfect place to raise your family.

EAST SIDE

A very nice 1½ story home built in 1950. 2 bedrooms down and room for more up. Full basement, gas furnace. Only $11,500 with $2,500 down. Hurry on this one!

NORTH SIDE

Do you need some yard and garden space for the kids? Great big kitchen with lots of cupboard space, new utility room, garage with work space and within the city limits. We have just such a spot for $8,950 with reasonable terms.

Evenings after 6 call Mr. Joll, FE 4-9855.

A. JOHNSON, Realtor
1704 S. Telegraph Rd.
FE 4-2533

DORRIS

MULTIPLE LISTING SERVICE

MR. EXECUTIVE

28X74 RANCH HOME

This pretentious long, low and rambling brick and frame 3 bedroom home with two ceramic tile baths, two fireplaces, beautiful spacious living room, and all purpose room, ultra modern-to-the minute kitchen, exceptionally large 2 car garage, located in W. Bloomfield on lot 130 x 210 is an ideal home for comfort and gracious living. Price $26,500, terms.

HURON GARDENS BUNGALOW
$8950 TERMS

Ideal home for young or elderly couple. Only ½ block from Catholic Church and School. 5 full rooms with plastered walls and oak floors, nice carpeting, lovely kitchen and bath. Storms and screens. Dandy lot.

AUBURN HEIGHTS
RANCH HOME, $12,975

Eye appealing 2 bedroom home. Perfect condition, inside and out. Attached garage, aluminum awnings, wall-to-wall carpeting, lovely kitchen and bath. Beautiful lot, well-landscaped, 100x200. A home you would be proud to own.

LAKE FRONT BUNGALOW
$8950 TERMS

Modern two bedroom home. Spacious living room, nice kitchen and bath. Dandy screened porch and a beautiful lot. 100x186 sloping gradually to lake. With shade, shrubs and beautiful lawn.

DORRIS & SON REALTORS
OFFICE OPEN SUNDAY 1-5
752 W. Huron Phone FE 4-1557

VERY ATTRACTIVE 2-BEDROOM in Indian Village. Wall-to-wall carpet. Tiled bath, custom built cupboards. 1-car garage, attached sun porch. FE 2-9057 for app't.

3.5 ACRES LAKE FRONT

OVER 100 FT. ON ROAD
OVER 100 FT. ON LAKE
BEAUTIFUL, ROLLING, WOODED
14 SITES
TO CHOOSE FROM

ONLY $100 DN.

DRIVE OUT the Dixie to Waterford; turn left on Andersonville Road; 5 short miles to signs and salesman.

Salesman on property 1-5 Sunday.

ARNOLD
FE 5-0676
FE 5-5783

OPEN

PIONEER HIGHLANDS
SAT. & SUN. 1-6

300 DICK ST.

DISTINCTIVE

Modern 3 bedroom brick, one floor, living room with dining area, large kitchen, tiled bath, lovely basement with recreation area, paved drive, brand new, immediate possession.

TWO IN ONE INCOME

You never get poor collecting rent, inspect this 2 family home with basement, garage, good neighborhood, only $2,500 down.

VACANT—5 ROOMS

You can have immediate possession of this lovely suburban home on large lot for

For Sale Houses 43

EMBREE & GREGG
1569 Union Lake Rd.
Union Lake Village
UNION LAKE

Attractive frame home in fine location, directly across from private beach. Lot fenced has 175 ft. road frontage. 3 Bedrooms, living room, dining room, kitchen, oil heat, garage. In Waterford school district and convenient to bus line. $2500 will handle down payment.

ORCHARD LAKE VILLAGE
Well built frame home in fine residential area. Lot has 100 ft. frontage and is only 200 ft. to private beach. Has living room, dinette, kitchen, 2 bedrooms, attached garage, gas heat. A good buy at $15,000. Terms can be arranged.

ANNETT
OFFERS

North Side
built in 1954. Convenient to 8 room & bath bungalow. Pontiac Motor and Fishers. Also close to schools, stores and bus line. Full basement with automatic oil heat, $11,500. $1,800 down.

Clarkston
6 rooms plus 1½ baths. Fireplace in living room, full basement, hot air coal furnace. 2 car garage. $12,600, terms.

4 Family
4 three - room units four blocks from town in excel. condition. Each unit has 3 rooms, bath, range in each. 4-car garage. Present income of $380 per month. Heat & electricity average $45 month. Bus at door, on good paved street. $19,500, terms

Seminole Hills
Newly decorated 4 bedroom home, built in 1954, in ideal location. Large carpeted living room, 1½ baths, tiled basement, gas heat, water softener. Combination storms and screens. Only $18,900, terms.

Silver Lake Area
Custom built 1953 brick ranch home, 63x27. 6 rooms, including paneled den, dining L, living room 14½ x 22, kitchen 10 x 16, with eating space, 1½ baths, attached 2 car garage. Beautiful landscaped lot, 100 x 125 overlooking golf course. Includes carpet, drapes, stove, refreigerator, washer, & dryer. Reasonably priced at $32500, terms.

Clarkston Lakefront Brick
Attractive 7 room brick home in good condition with 279 feet on lake and lagoon with access to many other lakes. Living room 16 x 30, with fireplace, dining room 15 x 15, sun room 9 x 12, kitchen 11 x 14, and lavatory on main floor. 3 bedrooms and full bath up. Full basement, with recreation area, new oil furnace, 2 car garage. Price reduced to $22,500 for quick sale. Immediate possession as owner has purchased smaller home. Excellent terms.

Roy Annett, Inc.
REALTORS
28 E. Huron FEderal 8-0466

The Silent Salesman
In Drayton Plains

Yes, this home speaks for itself—you will feel at home the instant you walk into this lovely large living room. The carpeting is thick and soft. The kitchen is modern. The dining L off living room is the ideal setting for those family meals. All 3 bedrooms have ample closet space and are conveniently located to the full tiled bath. You have large utility room complete with washer & dryer. Automatic oil heat. The large attached 2-car garage and plenty of play area for the children on this large lot. Complete with barbecue and nice lawn with sprinkling system. That's not all folks — you have a recreation room complete with jalousie windows & beautiful wood paneling. The exterior of this long ranch home is very inviting! Owner leaving state, said "sell"—so we are, for only $13,950, with $3,500 down. Must act fast.

Clarkston
Real Estate Inc.
20 S. Main, Clarkston, Mich.
MAple 5-5821

6 ROOMS, BATH AND HALF. 3 acres. Finished outside and unfinished inside. Near Walters Lk. Clarkston Call Mon., Thur., Fri. MA 5-2175.

WE TRADE
5 Acres With Stream
Secluded-yet only 1½ mi. to Union Lake Shopping Center. 2 bedroom ranch home only 3 years old. Really different! Only $16,500 — ⅓ down.
THELMA M. ELWOOD
REALTOR
$143 Cass-Elizabeth Rd.
FE 5-1284 or FE 4-3844

3 BEDROOM SHELL, GOOD LOCation, sacrifice for cash. Call after 6 p.m. FE 8-2350.

BUILD
We will build on your lot a lovely 3 bedroom bungalow starter home with attached two car garage. Exterior completed. Full bath, well, septic, wired, automatic hot water, kitchen sink & all interior studding. Only $850 down. Ask for Mr. Brown.

L. H. BROWN, Realtor
1362 W. Huron Ph. FE 2-4816

LAKE OAKLAND
6 room, year around home. 50 ft. of lake frontage with good beach. OR 3-4216.

TO BUY, TO SELL, REALTOR Partridge is the "Bird" to see.

NICHOLIE
WATERFORD AREA
8 nice rooms & bath, full bsmt., oil furnace, 2½ car garage, paved drive, lot 150x200 on paved road. Many other extras. It's priced right at $16,000 with $3,000 dn. & $100 mo.

$800 DN. WESTSIDE—VACANT Near St. Benedict's Church. 3 bdrm. home full bath, bsmt., new oil furnace & auto. water heater. Storm screens, insulation. Price is only $8,900. Check on this.

NEAR LAKE ORION
New in '55. Large 4½ rm. home, full bath, bsmt., oil furnace, auto. hot water, high, dry lot, school bus. $9950. Takes $1500 dn. You'll like this.

FURNISHED—8 & BATH
Here's your chance to get a new nicely furnished 3 berm. home for less than the price of the house alone. Has gas furnace, water heater, H. W. floors, lot 70x190. Owner transferred. Full price only $12,300. Takes $2,100 dn. & $72 mo. inc. taxes & ins.

438 W. IROQUOIS RD.
A fine home with 3 bedrms. & bath up. Carpeted living rm.; dining rm. & hall down plus a nice kitchen and den. Full bsmt., gas heat & many many extras. Price reduced to $15,950. Takes $4,100 dn. & $100 mo.

NICHOLIE
& HARGER CO.
33 W. Huron FE 5-8183

For Sale Houses 43

WATKINS LAKE
$18,500

Located in exclusive subdivision on North side of lake. 3 bedroom ranch (26x46 ft.) 1 year old. 13½x24 ft. living room has stacked Roman brick heatilator fireplace, plastered with coved ceilings. Two 10x5 picture windows overlooking lake. 11x11 dining room, large kitchen, upper and lower, Youngstown cabinets, 2 lazy-susans. Formica work tops, vent fan and stove ventilating hood. Tiled bath has colored fixtures. Aluminum storms and screens. 80,000 BTU perimeter automatic oil forced air heating. 10½ block basement, recreation area, fireplace. Separate well room, water softener, laundry tubs. Beautiful 80x244 ft. lake privileged lot. Cash to mortgage.

HOLMES-BARTRAM
4392 Dixie Hwy.
OR 3-1950 Eves. MA 5-1249

CUTE
Is the word for this dandy 2 bedroom frame home, 3 years old. Opposite grade school, near bus. Quick possession. Reasonable terms to good buyer. Call for details.

A. G. ELLIOTT & SONS
FE 8-1134 MA 6-2503

For Sale Lake Prop. 44

NOW! ! SUMMER COTTAGE.. 3 large rooms, modern. Paneled liv. rm., fireplace, FE 2-9654 and let us show you through. 4653 Sashabaw

AT BEAUTIFUL WHIPPLE LAKE share with only a few other lot 100 ft. lake lots with over 600 ft. of private park and beach to owners. Choice lots only $1,450 on easy terms. Good restriction. Phone owners, MAple 5-2131 or Mayfair 6-2384.

BY OWNER
Cranberry Lk. ft. on M59 beautiful ranch home and landscaped 130'x400'. $28,000, $10,000 down. Must see to be appreciated. 9960 Highland Rd.

BEAUTIFUL 85 FT LAKEFRONT lot on Wolverine Lake. $4,950 with $1,450 down. Hannan. LI 4-4900

80 FT. WATER FRONT ON LAKE Oakland. Off Sashabaw, Priv. owner, FE 8-1170.

LAKE FRONT
Lots as low as $2,395 good restrictions.

CRAWFORD AGENCY
53½ W. Huron FE 4-1549
Eves. MY 3-1143

Nearly New Lake Front
Large 5 room ranch home. Auto. gas heat. Tile bath and kitchen. Boat dock. Reasonable. From owner. $2,000 down. MY 3-2880.

LAKE HURON
NEW SUBDIVISION
Call now for colorful literature. Brownell Realty, FEderal 2-8837. No obligation.

LAKE PRIVILEGE LOTS WOLverine Lake $600 up per cent dn, $10 mo. Owner MA 4-2296.

DEER LAKE at Clarkston, one of Oakland County's most natural lakes. This lot is 100 feet frontage by 200 deep. Sand beach, leveled for ranch type home. Full price $6,500.

COOL SPRING WATER, sand bottom and crystal clear describes this site 4 miles north of Clarkston. Best of fishing. Over 500 feet frontage on water. Full price $4,250 with $800 down.

MACEDAY LAKE, good beach, best of fishing. We have several parcels available which we will survey to your requirement. Call today for appointment.

PAUL A. KERN, Realtor
71½ N. Saginaw St. FE 2-9209
"Real Estate Since 1919"

COLONY LAKE LOTS, $2200. UP. Morris Lake privilege lot, $1500 up. FE 5-3412.

MACEDAY LAKE
Practically new 2 bedroom ranch style bungalow with attached garage. Large family style kitchen with picture window. Big utility room, natural fireplace. Lake privileges. Priced at $8,950 with cash to mortgage.

WILLIAMS LAKE
Lovely custom built 3 bedroom ranch home. Many built-in features. Full basement, FA oil heat. Finished breezeway, attached garage. Large corner lot, 80x260 on blacktop road. $14,950 with cash to mortgage.

F. C. Wood Co.
REALTOR OR 3-1235
Corner Williams Lake Rd. & M59

WATKINS LAKE FRONT
Be sure to see this desirable year around home with beautifully landscaped lot, sand beach, dock and shade. The home has two bedrooms, attached garage, ceramic tile bath, natural fireplace, carpeted living room and dinette. Well-designed modern kitchen, oil forced air heat and other outstanding features. Full price, $16,850, with $6,000 down. Shown by appointment only. Clark Real Estate, 1362 W. Huron FE 4-4402 or FE 4-4813. Open Evenings and Sundays.

OPEN SUNDAY
2 TILL 6

STOP! LOOK!
And Listen to our story of some real Lakefront property. We have 15 lakefront lots with excellent high and dry building sites on picturesque Cranberry Lake which is situated just north of Clarkston. Lost are ideal for tri-level or ranch style homes which will give you a view for miles. Highly restricted for your protection and part of a large country estate. Best of all they are located within 20 minutes of downtown Pontiac. Each lot is large enough to give you that much needed elbow room that you want. This is a real good deal for the prospective home builder, lake lover or investor. Come out Sunday and STOP! LOOK! at these fine lots and LISTEN! to further details which our courteous salesmen can give you. You are under no obligation to buy, but we feel that these marvelous lots will sell themselves to you. DIRECTIONS—Go north of Clarkston on M15 one mile to Cranberry Lake sign, turn right to property.

Edw. M. Stout, Realtor
77 N. Saginaw St. FE 5-8161
50 YEARS
"A Good Place to Buy"
Open Eves Till 8:30

For Sale Lake Prop. 44

SCOTCH LAKE FRONT LOT. NICE trees, Privileges on Union Lake also. Owner, EM 3-4285.

BUY LAKE LOT
BEFORE PRICE RAISE
New development, now open, every day. Drive 6½ miles north of Grand Bend, Ontario, Canada, on King's Highway. Low price, cash or terms. Man at office, on grounds. We will be looking for you. Come now, thanks. Or phone Ont. Zurich 71R5. Lake Shore Realty Co., 25814 E. Jefferson, St. Clair Shores Michigan, U.S.A. PRescott 5-5622.

Otter-Sylvan Lakes
Only 4 desirable high and dry building sites of 70 to 90 ft. widths overlooking — and with lake privileges on Otter-Sylvan Lakes. Here's an opportunity—Priced from $975!

Carl W. BIRD, Realtor
503 Community Nat'l Bank Bldg.
FE 4-4211 Eves. FE 5-1392

FOR SALE LAKE LOT FE 5-8142 or FE 4-3909.

For Sale Resort Prop. 44A

TALL PINES SUBDIVISION ON BEAUTIFUL AuSable Lake, Ogemaw County, Mich. Just a few choice lake front lots left. Heavily wooded land; restricted; good road and electric power. A. J. Kinnane, Administrator, 420 Shearer Bldg., Bay City, Mich.

CHOICE LAKE FRONT SUMMER HOMES & LOTS IN BAYPORT AND PORT AUSTIN. INQUIRE AT 9882 LAKESIDE DRIVE, BAYPORT OR PHONE J. A. TAYLOR, PONTIAC, FE 4-2544.

J. A. Taylor
REALTOR INSURANCE
100 Oakland Ave. FE 4-2544
Open Eves. Free Parking

TIPSICO LAKE MUST SELL. Ideal for elderly couple, year round, fireplace, 2 bedroom, 20' right of way to lake. A steal at $3,950 $2,000 cash. MA 9-2017. D. E. Schupbach RFD. 2, Linden, Mich.

40X120 LOTS, MILE FROM DIXIE Hwy. Inquire at 497 S. Bellevue, Lake Orion.

For Sale Lots 46

LAKEFRONT LOTS
100x200 on good lake. Just north of Clarkston, Mich. Just the thing for your summer cottage! Only 4 for sale—so don't delay! $3,750 with $1,000 down.

WHITE BROS.
REALTORS
Phone OR 3-1295
Open Eves. 'till 9 — Sun. 1 to 5

DRAYTON WOODS
A limited number of excellent lots are still available in this subdivision. Protective restrictions. FHA and Equitable approved. Convenient terms can be arranged to meet individual needs.

HOLMES-BARTRAM
4392 Dixie Hwy.
OR 3-1950 Eves MA 5-1249

2 DESIRABLE LOTS. ALL CITY conveniences. 50 x 150. FE 4-2231.

2 FORTY FOOT LOTS ON TASmania bet. Michigan and Fidis. East side. Make offer. FRANK SHEPARD OL 1-7511

50 FT. LAKE FRONT LOT. 12 miles from Pontiac, $1,000. 120'x120' building site. Cass and Eliz. Lk. priv., $1,500. Lester Arle, OR 3-9272, or C. Bryan, OR 3-5605.

LEASE, VACANT 83 BY 100, TWO street frontage Orchard Lake Ave. and Patterson St. Excellent location for drive-in, automobile sales lot, parking, etc. Dawson & Watson, 11½ N. Saginaw St., Pontiac, Michigan.

100X300 FT. LOT WITH QUANtity of used lumber cheap. FE 4-3304.

Attention Builders
21 lots 80x190 in first class brick ranch home neighborhood. Also 80 acres with road frontage. Sell all or part. Dry, sandy soil. Bargain for cash. 760 Joslyn Rd. Lake Orion. MY 3-1281.

HOME SITES
2 well located lots on Adams Rd. north of Auburn. 50x188 ft. each, $700 each.

CASH
$1,000 cash will buy this 4-lot 45x111 $1,00 cash will buy this lot 45x111 ft. on E. Blvd. 2 fruit trees and fenced in.

E. BEVERLY
Ideal bldg. lot 40x120. $650 cash Terms can be arranged.

K. G. HEMPSTEAD
102 E. HURON ST.
FE 4-8284 Eve. E 5-0510

For Sale Acreage 47

Groveland Area
80 acre estate, large 8 room house with 1½ tiled baths, excellent condition. Very modern kitchen including dishwasher & disposal. 48' fireplace in living room. Part basement, gas heat. Modern tenant house featuring all knotty pine interior, full basement, auto. gas heat, large built-in porch. 2 complete water systems to both homes. 2 car garage, horse barn 30x50, utility building 30x40, 2 poultry houses 20x40 plus brooder house & smoke house. 6 acres beautifully landscaped. Holly school bus at gate. Full price $85,000.

Sportsman's Paradise
Private Lake Estate
Containing approximately 165 acres, over 100 acres tillable, and completely private lake. 5 bedroom, 2½ tile baths, all modern ranch type home with many picture windows, modernized kitchen including automatic dishwasher and disposal, oak paneled living room with natural fireplace, automatic oil heat. 2 large screened in porches overlook a concrete swimming pool 30x60. Modern 8 room tenant house, new barn 30x110, another barn 50x50 with 24 stanchions and other outbuildings. Located on improved county road near Orion. This combination of an excellent farm, country estate, and sportsman's paradise is an outstanding value.

Roy Annett, Inc.
REALTORS
28 E. Huron FEderal 8-0466
Open Evenings and Sunday 1-4

$700 DOWN
For a small down payment you can purchase this 2 acres on Walnut Lake Rd. in W. Bloomfield Twp. Nice location, high restrictions, plenty of land. Full price $2,800.

K. G. HEMPSTEAD
102 E. Huron
FE 4-8284 FE 5-0510

HILLTOP VIEW!
Of the surrounding countryside on this extra good 5 acre parcel that is dotted with small trees. Ideal if you want a high grade location and lots of room. Wonderful estate possibilities. Very secluded. Best of all priced with you in mind. Handled with $1,000 down.

Edw. M. Stout, Realtor
77 N. Saginaw St. Ph. FE 5-8161

For Sale Acreage 47

Rochester Area
30 acres in the N. Adams section—level to gently rolling land. Ideal for development. $750 per acre.

27 acres located near N. Adams Rd.—a lovely scenic and secluded spot. One of the highest and cryest parcels left in Oakland County. Build your country home here or divide with friends. Priced at only $800 per acre.

Leslie R. Tripp, Realtor
22 W. Lawrence Street
Open Evenings
FE 5-8161 or FE 5-2859

AN EXCELLENT 6 ACRES, beautifully located near Pontiac. Soil suitable for fruit, berries, gardening. Priced low for quick sale. Nicholie-Harger, 33 W. Huron. FE 5-8183.

SYLVAN LAKE FRONT
Very nice lot with many beautiful trees. Water, gas and sewers. Real value for only $6,450.

ORCHARD LAKE PRIVILEGES
There is room for 3 ranch homes on this parcel. Lake privileges on Upper Straits Lake. $4,250.

HOME MART
REALTY CO.
1062 W. Huron FE 5-9407

WATKINS LAKE
A number of excellent building sites have recently become available in beautiful and exclusive Lakewood Subdivision Located on the north shore of Watkins Lake. Wooded and open sites. Each approximately an acre in size. These lake privileged sites are sold only subject to rigid restrictions. Property shown by appointment.

HOLMES-BARTRAM
4392 Dixie Hwy.
OR 3-1950 Eves. MA 5-1249

BUILD NOW
In our well restricted Waterford Hills Estates. Estimates freely given from our plans or yours.
HERBERT C. DAVIS
4925 Pontiac Lake Rd. FE 5-4311

2 BUILDING SITES, 2 blocks off N. Perry St. in Perry Park Subdivision FHA approval 50x122 ft. $750 ea.

RAY O'NEIL, Realtor
262 S. Telegraph Rd. Open 9-9
Phone FE 3-7103 or OR 3-2937
Co-operative Real Estate Exchange

3 Acres 10 Acres
We are dividing a 63-acre farm, every parcel has wide road frontage, land is located on Giddings, nr. Walton Blvd. The north end of Pontiac city limits. Several parcels sold, only 4 remain. 10 acres, hilltop, $5,800, $800 down. 3 acres, all high and dry with nice roll and hill. Size 213 by 600, only $2,500, $500 down. Or reduction, with larger down. 6 acres only $3,500, $500 down. 5 yrs. to pay. Come out this Sunday to Giddings and Walton Blvd. Bet. 2-6, owner TOwnsend 8-5010.

ACREAGE
LIBERAL TERMS
1 1-3 acres $850
3 acres $1,000
10 acres ..... $400 per acre
20 acres ..... $600 per acre

CRAWFORD AGENCY
Eves. MY 3-1143
53½ W. Huron FE 4-1549

5 ACRES, 3 MILES NORTH OF Clarkston. Very reasonable terms. Call FE 8-2500.

For Sale Farms 48

LAPEER COUNTY
155 ACRES
8 room house in fair condition. Granary, chicken coop and tool shed. 36x50 barn with 10 stanchions. Has year 'round flowing stream. Some woods, small orchard, total price $17,950, terms.

LAPEER COUNTY
15 ACRES
Well-located 3 miles east of Lapeer on pavedroad. Large 7 room farm house being remodeled. Gas heat and full basement. 32x47 barn in excellent condition, total price $11,100, $3,500 down.
RIDGEWAY REAL ESTATE
975 Baldwin FE 4-6203

79 ACRES, 60 TILLABLE. SUCHY Realty Ortonville, FE 4-3142.

FOR FARMS AND ACREAGE Call Rutledge OR 3-1111, FE 4-6003

A BEAUTIFUL SECLUDED partially wooded 17 - acre country retreat, 10 mi. from Pontiac, East of Clarkston. Bldgs. set on a hill a few hundred ft. from the road & consist of a 5 rm. & bath, year 'round, fully insulated log cabin, an excellent stable for saddle horses, garage & caretaker's apt. or guest house & a comb. workshop, poultry house & shed. Here you have a nice riding area, a world of privacy without a feeling of isolation. Price? Reasonable at $25,000. Terms. Nicholie & Harger Co., 33 W. Huron, FE 5-8183.

INCOME
Here is a 10 acre farm with 3 family income, has many possibilities. $18,000 cash, terms can be arranged.
K. G. HEMPSTEAD
102 E. Huron St.
FE 4-8284 Eve FE 5-0510

FARMS OF ALL KINDS, PRICED right.
P. W. DINNAN
66 W. Huron FE 4-2577

Sale Business Property 49

Commercial
40x80 block building, brickfront 2 large 4x8 plate glass windows. Would divide into 2 nice offices. Near shopping center of Drayton Plains on Dixie Hwy. 5 room income on back of property bringing in $75 per mo. Lot size 60x330. Easy terms.

Commercial Corner
7 business lots on Dixie Hwy 100' deep with 20' alley in back. Located near Drayton Plains. Very reasonable.

WHITE BROS.
REALTORS
Phone OR 3-1295
Open Eves. 'till 9 — Sun. 1 to 5

APPROXIMATELY 2,600 SQ. FT. situated downtown. Suitable for storage or small manufacturing. $60 per month.
K. G. HEMPSTEAD
102 E. Huron FE 4-8284

424 OSMUN, EXCELLENT LOCATION for grocery or any other small business. $65. OL 2-9761.

N. PERRY ST.
Corner lot 40x100 with 40 ft. frontage on Perry St. across from new Jr. high school. Ideal spot for any type of business. $3,600 cash.

22 W. KENNETT RD.
Lot 40x120 ft. with 3 car frame garage, zoned manufacturing. $4,000. Terms can be arranged.
K. G. HEMPSTEAD
102 E. HURON ST.
FE 4-8284 Eve. FE 5-0510

CARNIVAL by Dick Turner



"He says he can solve all our world problems by noon —it seems he drew to an inside straight last night and made it!"

Sale Business Property 49

Dixie Hwy.—14 Acres
Over 400 ft. on Grand Trunk RR frontage at rear. Will divide to suit. Ideal for large motel, factory or warehouse.

W. Huron Business
Lot 50x230. Ripe for stores, doctor's clinic or office building. Also, a few larger parcels on West Huron. Ask for Mr. Kinzler.

JOHN
KINZLER
REALTOR
670 W. Huron St.
Phone FE 4-3525 or FE 2-0829 Eve.
Multiple Listing Service

COOLEY LAKE RD. BUSINESS frontage, 150 ft. at Union Lake. Owner, EM 3-4285.

COMMERCIAL LOTS
120 ft. on Montcalm 1 block east of Oakland
RIDGEWAY REAL ESTATE
975 Baldwin Ave FE 4-6203

LARGE COMMERCIAL BUILDING 8,000 sq. ft. Zoned industrial, located on S. Blvd. near Saginaw St. Suitable for many purposes. Box 95 Pontiac Press.

Rent Lease Bus. Prop. 49A

2 STORES JOINTLY OR SEPArate 373-375 Auburn Ave. Busy shopping center. Good for drug-store or variety, furniture etc. Parking front & rear. FE 3-9414, or EVE. FE 5-6219.

OFFICE AND COMMERCIAL BUILDINGS. Telegraph and Hazel

RAY O'NEIL, Realtor
262 S. Telegraph Rd. Open 9-9
FE 3-7103 After 5:30 FE 5-7292
Co-operative Real Estate Exchange

Business Opportunities 51

Well-Established Business
In small town for only $18,000, with liberal down payment. Will lease or rent. Call us for further information.

HOME MART
REALTY CO.
1062 W. Huron FE 5-9407

BY OWNER
One of the city's busiest restaurants. Grossing $60,000 a year. $3,500 dn. will handle. Good figures and lease. Write Pontiac, P. O. Box 1154.

GROCERY FOR SALE. GROSS $90,000 year. FE 4-1009 after 6 p.m.

GAS STATION FOR LEASE. BUY stock and equip. FE 3-9685.

FULLY EQUIPPED MEAT MARket priced for quick sale. Box 29, Pontiac Press.

HOT MOBILGAS FOR LEASE. Owner moving to Florida, some equip. E-O Jeep wrecker. Tune up machine, Ete for sale. Phone OR 3-9374.

GULF
2 stall super service station. Very good location, low inventory. Call FE 2-9173.

RESTAURANT IN CHARLOTTE. Cheap for quick sale, $400 Dn., Bal. $200. OA 8-2845.

SALE BY OWNER. RESTAURANT. Located inside of theater building. Good business. FE 5-2124.

TO BUY TO SELL REALTOR PARTRIDGE IS THE "BIRD" TO SEE

WELL ESTABLISHED 1 CHAIR barber shop. 3 West Pike, or call OR 3-7063 after 7:00.

FLOOR & WALL COVERINGS
8 years present address. Gross income $25,000 in '55, showing substantial increase in '56. Can go a long way if you want to do installation. Poor health reason for selling. You must have $13,500 cash. Reply Box 30, Pontiac Press.

GROCERY, MEAT, BEER AND wine, doing over $100,000 sales yearly. Large living quarter. $20,000 includes bldg., fixtures and equipment. Excellent meat business. St. Clair River dist. Phone ROckwell 2-4921 or 2-6174.

MOBIL GAS STATION FOR lease. New super 2 bay. This is a going business by inventory only. Call FE 4-9536, Ext. 2, 8:30 till 5:00.

STORE BUILDING WITH 100 FT. frontage on Opdyke. Living quarters above. Gas tanks for station. Will accept modern home in trade. 521 Opdyke.

"LET'S TALK BUSINESS"
WHAT HAVE YOU?
Home? Land Contracts? The owner has to leave this grocery business because of ill health. Sales tax paid on over $100,000 last year and is growing each month. Attractive 6 room apartment. $12,000 down buys valuable property, stock and fixtures.

MOTEL
8 units and home in Thumb section near Lake Huron. Beautifully wooded lot with stream. Room to add 30 more units out of profits. Only $30,000 full price.

MICHIGAN BUSINESS SALES CORPORATION
JOHN A. LANDMESSER BROKER
1572 S. Telegraph Rd.
FE 4-1582
Park At Our Front Door

FIRST TIME ON THE MARKET. Splendid modern furniture, draperies, and accessories, business for sale. Many good accounts. Exceptionally good location. Line of stock fits perfectly with the new modern homes. Only $5,500 total price. Immediate possession.

A. JOHNSON, Realtor
1704 S. Telegraph Rd.
FE 4-2533

Business Opportunities 51

TWO STALL SERVICE STATION
For lease by major oil company. Good location, reasonable rent, and inventory. Call FE 4-1511.

GIFT AND SPECIALTY STORE IN Pontiac for sale. FE 82-771 between 10 a.m. and 5 p.m.

Restaurant
Real money-maker with small investment. Fully equipped restaurant and soda bar. Good year 'round business. Busy corner near good resort lake. Long term lease, if desired. $1,750 cash.

Giroux-Franks
GENERAL REAL ESTATE
4395 Dixie Hwy OR 3-9701
Open until 8, Sun. 1-5 p.m.

BY OWNER, RESTAURANT FOR sale. FE 4-1912.

HIGH NET PROFIT
SODA BAR. Completely equipped for ice cream manufacturing. 34 x 82 ft. building on main street in Clarkston. Owner retiring. Real estate and everything goes at bargain price. Easy terms. See it today.

STATE-WIDE
Real Estate Service of Pontiac
B. D. CHARLES, REALTOR
1717 S. Telegraph FE 4-0521

PARTY WITH $5,000 TO HELP FInance an office supply item, that is ready for the market. Must have an office and sales experience. Box 34, Pontiac Press.

SMALL BEAUTY SHOP, GOOD steady business located at 213 First National Building. FE 2-4347.

$10,950 INCOME TWO FAMILY
Drayton Plains—just off Dixie Highway. Two-story frame duplex. Separate basements and heating plants. $120 monthly income at present, but set up for extra upstairs apt., if desired. $3,000 dn., land contract $90 month.

HOLMES-BARTRAM
4392 Dixie Hwy.
OR 3-1950 Eves. MA 5-1249

Partridge
IS THE "BIRD" TO SEE

16 UNIT MOTEL, Restaurant, ranch home on U. S. highway and at the scenic beauty spot of SE Michigan. Underpriced at $75,000 on terms.

MAIN HIGHWAY SUNOCO STATION doing over $50,000 gross per year. Income from rental supplements profitable business. 3 room owner's quarters. 40x70 bldg., real estate and all just $7,000 down, plus stock.

INTERESTED IN RETIRING and still net $1,000 per month? This liquor and grocery store, and 2 story brick bldg. with outstanding living qtrs., is the operation for you. $11,000 down, plus stock.

WARD E. PARTRIDGE REALTOR FE 4-3581
REAL ESTATE & BUSINESSES THROUGHOUT MICHIGAN
1050 W. HURON
OPEN EVE 7 TO 9

Sale Land Contracts 52

NEW 5 ROOM HOME ON 125 FT. sq. lot. Balance on contract, $9995. Will sell contract for reasonable discount. EM 3-0372.

INVEST
In good land contracts. I have all types for sale. Call Ted McCullough today. FE 8-0441 or FE 5-9975, any hour.
J. C. HAYDEN, Realtor
86 E. Walton Blvd. Open Eves.

BLANACE $7171 WILL DISCOUNT $1800 secured by new 5 room house. Phone FE 2-9616.

$2,000 DISCOUNT BALANCE TO handle $4,900. Payments $65 per month including 6 per cent interest.
JIM WRIGHT
345 Oakland Ave. FE 5-9441

Money to Loan 53

(State Licensed Lenders)

GET CASH QUICKLY
Up to $500
1948 to 1955 cars. Bring you title. Most deals closed in 30 minutes. Loans also made on furniture, signatures and other securities.

Oakland Loan Company
202 PONTIAC STATE BANK BLDG.
FE 2-9206

LOANS
$25 to $500 $25 to $500
COMMUNITY LOAN CO.
30 E. Lawrence FE 2-7131
FRIENDLY SERVICE

Need $500
With fast courteous service and on payments to fit your budget? Then you should visit our new modern office, so convenient to parking and shopping, where new private consultation rooms await you. Or phone FE 5-8121 and tell us your needs.

Home & Auto Loan Company
7 N. Perry Street
(Second Floor)
Hours: 9 to 5; Saturday 9 to 1

Money to Loan 53

(State Licensed Lenders)

YOU ARE Lucky
To have your account with Buckners in this period of unemployment.

Buckner customers who are out of work are treated with every consideration.

It always pays to deal at Buckners

BUCKNER
OFFICES ARE LOCATED:

PONTIAC, 2nd floor National Bldg.

DRAYTON PLAINS 4512 Dixie Hwy.

WALLED LAKE 230 Barnston (Next to Bank)

UTICA, 4562 Van Dyke One block north across from Bank

WHEN YOU NEED $25 to $500
You can get it quickly on your signature, car or furniture. No endorsers. Payments to suit your budget. We will be glad to help you with your money problems.

STATE FINANCE CO.
702 Pontiac State Bank Bldg.
FE 4-1574

LOANS TO $500
BAXTER & LIVINGSTONE
(Ground Floor)
64 W. Lawrence St. FE 4-1538

TEAGUE FINANCE CO.
202 N. MAIN
ROCHESTER, MICH.
LOANS $25 TO $300
AUTOS
LIVESTOCK
HOUSEHOLD GOODS
Ph. Rochester, OL 6-0711, OL 1-9791

LOANS $25 to $500
BENEFICIAL FINANCE CO.
(Provident Loan)
7 W. Lawrence St FE 2-9249

LOANS $20 TO $500
On signature only
HOUSEHOLD FINANCE CORP. OF PONTIAC
3½ S. Saginaw St. FE 4-0535

Mortgage Loans 54

LOANS $600 TO $1,500
1. For any purpose on homes, modern or not, in Oakland County
2. For home additions or improvements
3. To rough-in or enclose house, partly constructed.
4. To build a garage or on a garage home.
5. On second mortgages
Apply 209 National Building, Pontiac or phone FE 4-4729

Swaps 55

'51 PONTIAC 6, & '52 PONTIAC 8, 2-dr., sale or trade. Poor cond. FE 2-7947.

BUILDING LOTS WORTH $200-$400 accepted as trade in on used cars. H. J. Van Welt, OR 3-1355.

'52 KAISER. VERY CLEAN WITH '52 Olds 88 Engine. Hydra. for good boat and motor. EM 3-4970.

'51 CAR FOR EQUITY IN '53 Mercury hardtop. MY 2-6186.

ATTENTION TIRE DEALERS
Will trade brand new adding machine for a set of 4 white wall tires. MA 4-1443.

CASH AND FREE & CLEAR LOT WORTH $500 for equity in your home, land contract, automobile or what? FE 4-4813, or FE 4-6492. Clark Real Estate, ask for Mr. Clark.

CLOSING OUT
1 used 24 in. motor mower $60. 1 used 21 in. Craftsman $45. All new type eclipse power and hand mowers 20 per cent off. We trade, lawn mowers sharpened $2.50.
BARNES HARDWARE
742 W. Huron St. FE 5-9101

12 CUBIC FT. HOT POINT FREEZer, demonstrator, $229.95. FE 5-8431.

6 H.P. GARDEN TRACTOR ALmost new includes Rototiller, plow, cultivator discs, riding sulky $600 when new. Will trade for boat and motor of equal value. FE 5-1353.

5 RMS. — FULL BASEMENT, ½ acre lot, lake privileges. Close to town and will trade.
JIM WRIGHT
345 Oakland Ave. FE 5-9441

15 CU. FT. DEEP FREEZE, LIKE new. $200 or swap for boat of same value. OLive 2-5192.

'47 PONTIAC IN EXCELLENT condition. Also row boat. Will trade for land outside city or sell reasonable. 73 Fairgrove.

FOR SALE OR TRADE 5 ROOM house, 6 lots, with lake privileges near Oxford will sell or trade our equity for a modern house-trailer. OA 8-3029.

FUR COAT SIZE 16-20 FOR 5 FT. bathtub with fixtures or will sell. $50. EM 3-5666.

GOOD 1951 FORD AS DOWN PAYment on house. FE 2-9565.

SUMMER COTTAGE 4 ROOMS, natural fireplace, priv. on Waller's Lake. 12 miles north of Pontiac. Will trade for anything of equal value. Full price $4950. FE 2-4638.

SWAP '48 PLYMOUTH FOR GOOD deep freeze. OR 3-7458.

SWAP 31 CAL. JAPANESE RIFLE for outboard motor. MA 6-3375, 5565 Bryden, Walled Lake.

WILL SWAP WELL ESTABLISHED grocery store for new Buick or what have you? Call after 8:00 P.M. FE 5-6757.

WILL ACCEPT SMALL BUSINESS late model car or septic tank truck for equity in a 9 room modern home with 2 acres at Bald Eagle Lake. Phone MA 5-9653.

For Sale Clothing 56

$500 FUR COAT, LIKE NEW. Very reasonable. OR 3-7855.

GIRL'S CLOTHING SIZE 12 TO 14; boy's clothing size 14 to 16. Good condition and very reasonable. FE 4-2152 after 3 p.m.

MAN'S TOP QUALITY SUIT with 2 pair pants, too small for owner. Size 39 long. Pair black dress shoes, almost new. Size 10½-C. Phone FE 5-9038.

TOP QUALITY MAN'S SUIT WITH two pair pants, size 39 long. Too small for owner. Good buy. Also pair shoes size 10½, worn once. Phone FE 5-9038.

Sale Household Goods 57

ABOUT ANYTHING YOU WANT FOR THE HOME CAN BE FOUND AT L&S SALES
A little out of the way but a lot less to pay. Special while they last, lawnmowers, $2 up and up. Gas and electric refrigerators, ranges, and water heaters. Bathroom fixtures beds, chests, dressers, vanities and springs and mattresses. Living room suites, occasional chairs, tables, lamps, TV sets, radios, rugs, dining room suites, Dinette sets and many other misc. items. NEW & USED. Visit our trade-in dept. for real bargains.
USE OUR LAY-A-WAY PLAN OR EASY TERMS
UP TO 24 MONTHS TO PAY
We buy, sell or trade. Come out and look around 2 acres of free parking.
OPEN DAILY 9 TO 9
AND SUN 4-6
L & S SALES CO
4 miles E. of Pontiac, or 1 mile E. of Auburn Heights on Auburn Rd., M59
PHONE FE 5-9241

KENMORE TABLE TOP GAS range, like new, 1 yr. old. $65. Call OR 3-3373.

HAMILTON ELEC. DRYER. NICE condition. Only $60. MI 6-1300.

GENERAL ELECTRIC 16' DEEP freezer, OA 8-2934 or FE 2-8943.

Sale Household Goods 57

G. E. REFRIG. APT. SIZE, GOOD condition, $35. Midwest 4-1896.

2 SINGLE MAPLE BEDS COMplete, $25. MI 4-6153.

5 PIECE KITCHEN TABLE SET, $30. FE 4-9077.

2 FINE PORTABLE RADIOS. FE 5-8755.

5 PIECE CHROME DINETTE Porcelain top, full size, $25. Good cabinet radio, $5. FE 4-6928.

2 9x12 RUGS & PADS. LIKE new. Both for $85. 145 Gageway. FE 2-1214.

ANTIQUE

For Sale Miscellaneous 60

BEEF AND PORK, HALF AND quarters. Cedyke Market, FE 5-7941

BURMEISTER

4x8x¼" Plasterboard	$ 1.25
4x8x⅜" Plasterboard	$ 1.55
4x8x½" Plasterboard	$ 1.75
4x7⅞" Plasterboard	$ 1.95
4x10 and 4x12 also in stock.	
25 lb. Crown Coat in. C.	$ 2.25
25 lb. Joint Cement in. C	$ 2.20
250 ft. joint system	$ 2.75
250 ft. perforated tape	$ .90
80 lb. bag of gypsolite	$ 1.35
50 lb bag of	$ .69
4x8-¼" fir plyscore	$6.45
4x8-¼" Plywood	$3.95
100 ft. bag 7" insulation	$ 4.25

MAKE SURE IT'S

BURMEISTER

Northern Lumber Co.

8197 Conner Lake and Pontiac EM 3-4171 & CM 3-3767 Telegraph & 9 Mile Rd. Detroit FE 1-4184

CABINET SINKS FROM $59.95. Sinks to build in from $3.95. Double sinks from $9.95. G. A. Thompson 80 S. Perry

CASH FOR FURNITURE FE 4-2861

CEMENT BLOCK MACHINE AND plates, 171 Parkdale between 6 & 7 p.m. Sat. & Sun. or Mon. all day.

CAMPING EQUIPMENT, INCLUDing frame tent, chair, bed, table. OL 1-5252.

Cleanup Time Is Here

Come in and see our new decorations—featuring the new "Level-on" interior paint.

CHURCH'S INC.

107 S. Squirrel Rd. FE 2-0233

4x4 SIZE BED COMPLETE. SPANish guitar. FE 2-5183.

CLOSING OUT

15c inlaid tile (Sale)	9c
59c wall tile	29c ft.
$4.95 paint	$1.69 gal.
Linoleum	39c yd
Rubber base paint	$3.95 gal.

SMITH'S, 257 S. Saginaw

DO IT YOURSELF. SCREEN porch enclosures and screen houses to fit any porch size or patio. FE 4-6509.

DIAMOND CLUSTER DINNER ring. White gold, center diamond 1 carat. 46 pts. 4 side diamonds, 6 pts. 27 diamonds in cluster, 3 pts. Must sacrifice, $450. OL 3-9939.

DRAW TITE HITCHES

CHROME OR CADMIUM PLATED

The kind that bolt to the frame of all makes of cars.

P. E. Howland 2245 Dixie Hwy. OR 3-1456

ELEC. RANGE, GAS RANGE, Boat and Outboard Motor, for sale. FE 5-1653.

FRIGIDAIRE

½ Ton Air Conditioner

Perfect Working Condition

$150.00

CALL OR 3-1491

ELECTRIC LIGHT FIXTURES FOR every room in house, newest, most beautiful selection of 1956 designs, pull downs, modern, traditional, terrific values. Bedroom $4.50 value $2.25; dining room $10.95 value $3.95; porch $2.95 value $1.95. Slightly factory irregulars. See our large display. Michigan Fluorescent, 393 Orchard Lk. Ave.

FIRST QUALITY 5 FT. BATH tubs, $49.50; B grade toilet $19.9. 32x21 double sinks, $14.95; hand basins, from $10.95. G. A. Thompson, 80 S. Perry

FREE STANDING TOILETS $18.95 21x32 double sinks $ 9.95 Washbowls with fittings $11.95 3 pc. colored bath sets with trim. Factory seconds, irregulars, $109.50 SAVE PLUMBING SUPPLY 172 S. Saginaw FE 5-2100

GOING OUT OF BUSINESS: MILL Lake Variety Store. Everything at cost. Mac-O-Lac paints, thousands of other items. Harry Hollingshead, 7 mi. out Baldwin Ave at Mill Lake. 2250 Baldwin Rd.

HOUSE PAINT

HIGH QUALITY

$1.95 PER GAL.—$2.95 PER GAL. —$3.95 PER GAL. GUARANTEED SATISFACTION.

KING BROS.

FE 4-0734 FE 4-1112

PONTIAC RD. AT OPDYKE

FUEL OIL TANK WITH LEGS, gauge, vented fill cap. $37. FE 5-1467.

Garage Doors

Berry steel overhead factory seconds, all sizes and prices. Large selection, from $35 and up. A modern door on your garage costs less than you think, let us give you a free estimate.

Yes, we give Gold Bell Stamps

BERRY DOOR SALES CO.

371 S. Paddock FE 5-0203

INFANTS TO GIRLS SIZE 5 clothing. Reas. Bathinette with new tub, $5. FE 5-3611.

DISCOUNTS

DISCOUNTS

DISCOUNTS

Cash and carry—on salvage items for a limited time

AT ALL YARDS

OAK FLOORING.... $80 PER M.

WINDOW SASH..... 50c UP

DOORS..... $3.95 UP

2"x8"x6' - 8' & 12' LONG NOW ONLY 8c LIN. FT

2"x6"x6' & 8' LONG NOW ONLY 6c LIN. FT.

6x8, 8x8, and 8x10 TIMBERS 20c LIN FT

Soil pipe, sinks bathtubs, plumbing, electrical motors, cabinets, heaters and all kinds of building supplies

MATERIALS BELOW ARE NEW AND AT MAIN YARD ONLY

New grade doors	$15.95
New front doors	$27.50
1"x12" shelving brds	15c lin. ft.
Knotty pine $14.95 per 100 sq. ft.	
Garage siding $14.97 per 100 sq. ft.	
Asbestos siding $12.25 per 100 sq. ft.	
⅜" Plyscord 4x8 sheets	$3.97
Fiberglas insulation	$4.50 roll
House paint	$3.85 gal
Plastic Garden Hose, 50'	$2.95

Roofing, hardware, plumbing, cement, sewer crock, drain tile, cement blocks, septic tanks (You name it, we have it)

UNION WRECKING COMPANY INC.

MAIN YARD

31245 W. 9 Mi. Rd.

Daily 7:30 to 6, Fri. til 7. Sun. 10 to 2

JOB YARD

9600 GRATIOT (NR. HARPER) Daily 8 to 6, Sun. 9 to 5

KEnwood 5-9200

30 IN. TABLE TOP ELEC. STOVE, deep well & timer, Apex washer delux, 2 combination doors. Hydraulic stop and hardware, 2 ft. 8 in. & 3 ft. 1, 26 in. Schwinn bicycle. FE 2-5023.

GOOD CONDITION DUO THERM furnace. 130 Hulbert. Apply after 5 p.m.

IN STOCK

3", 4", 6" 8" Drain Tile

Sewer Pipe — all sizes.

Complete stock of fittings

Sump Crock Grease traps, flue Lining & wall coping.

BLAYLOCK COAL & SUPPLY CO 81 Orchard Lake Ave FE 3-7101

IRRIGATION PIPE. 4" ALUMInum with fittings and flexible suction hose. Morey's Golf Country Club, 2280 Union Lk. Rd

JET WATER PUMPS $69.95. G A. Thompson 80 S. Perry.

KITCHEN SINKS 32 x 21 $24.95 value $8.95. These are slightly chipped, toilets $39.95 value $19.95. Lavatories complete with mixing faucets $14.95. Michigan Fluorescent, 393 Orchard Lake Ave.

K GUTTER 13c FOOT WARwick's, 2678 Orchard Lake Rd.

LAWNMOWERS SHARPENED. 41 N. Parke FE 2-1311

LAWSON SOFA BED, WALNUT cabinet, Gateleg table. Spinet desk. Imitation fireplace. Antique brass andirons. Brass wood box. Wrought iron sign removable letters. Metal base drawing table. Art special light. Baloptican. 1817-1877 History of Oakland Co. Single poster bed. MI 4-3831.

LAWNMOWER SHARPENING Adjusted to factory standards Used mowers, $5 and up. 294 Oakland

LET US HELP YOU WITH YOUR color painting problems. Hundreds of colors to chose from in rubber base or Jelled Magic—no drip paint; free parking in rear of store. Oakland Fuel and Paint, 436 Orchard Lake Ave. FE 5-6150.

For Sale Miscellaneous 60

LATHE FOR SALE WITH ALL attach. Mutual 4-0785 Milford.

3-WHEEL TRAILER, $85. 1590 Hadley Rd., Ortonville

LIONEL & AMERICAN FLYER TRAINS

Authorized factory service and genuine factory parts. Free test on factory analyzer

TASKER'S 63 W. HURON ST.

NEW AND USED

POWER MOWERS, ROTARY TILLERS & WEB SPRAYERS. A deposit will hold any Time Payments available W. F. Miller Garden and Lawn Equipment, 1593 S. Woodward, north of 14 Mile Rd. Birmingham MI 4-6526.

NEW REYNOLDS-SHEFFER 60,000 grain capacity water filter, used 1 week, $100. 250 lb. capacity air compressor, service station size. Orchard Lake Boat Livery, 3850 Orchard Lake Rd. FE 3-9151.

NEW GALVANIZED PIPE

½ in. (21) ft. lengths 11½c ft.

¾ in. (21) ft. lengths 15½c ft.

SAVE PLUMBING SUPPLY

173 S. Saginaw FE 5-2100

OLD GARAGES REPAIRED TO look like NEW Lengthen your garage, Put in new garage doors. Terms. FE 4-6654.

PLYWOOD

¼" plyscored	$3.50
½" fir	$3.95
¾" fir	$6.95

All kinds at low prices.

PONTIAC PLYWOOD CO.

1488 Baldwin Ave. FE 2-2543

PLANK PICNIC TABLES, $15 AND up. 7800 Elizabeth Lk. Rd.

PENNY PAINT SALE

House paint, 1 gallon..... $3.98

2nd gallon at 1c..... $ .01

Two gallon for..... $3.99

Rubber base paint, gal..... $3.99

Roller or pan 1c..... $ .01

1 gal. paint & roller or pan.. $3.90

FLOOR SHOP

99 S. Saginaw St. Open 9 to 6

5X8 STEEL FRAME, HEAVY duty trailer, 16' Oak Truck Rack, and 14" Row boat. MA 4-2016.

2 STEEL BUILDINGS, 24X6X10. One for corn one for wheat, 1 steel hay maker, 15 ft. in diameter by 34 ft. high. This building is dismantled. Wilson Elwood, 5801 Pontiac Trail, Orchard Lake, Mich. FE 4-6432

POWER MOWER 18", 2 CYCLES. Also late model cabinet sewing machine. 196 Oakmont, Auburn Heights.

SALE

PLASTERBOARD SALE

¼" ⅜" & ½" 4'x8'

Now in our warehouse at new low price.

Get your Utility Building material on your next house job or store.

We carry a full line of Plywood Insulation, Paneling Doors Paints Hardware, Etc.

PAUL ST. CYR LUMBER CO.

6120 BOOTH LAKE RD.

Tel: EMmitt 3-2721

ROMEX; BY THE COIL, 4c PER foot. Wall boxes for duplex plugs, 20c ea. Main & range fuse boxes, $9.95. G. A. Thompson, 80 S. Perry St

SINK, YOUNGSTOWN, CABINET. Good condition $110, value for $58. No dealers. FE 4-2575.

SOIL PIPE $3.45 PER LOP. WARwick's, 2678 Orchard Lake Rd.

SEE THE PORANDA SCREENED portable summer homes. For lawn, beach or camps. Lawn furniture, picnic tables, grills. 2101 Dixie Hwy., cor Telegraph Rd.

Special

wood and steel

Clothes Posts

BENSON LUMBER CO.

549 S. Saginaw FE 4-2521

SEPTIC TANKS

REINFORCED CONCRETE

FE 4-6428 3872 Ellis Lk. Rd.

STORM SASH

Aluminum combination windows and doors LOW LOW prices!

FE 4-6089

9 a.m. to 9 p.m

TREE SERVICE AND REMOVAL. FE5-6514.

SHALLOW WELL PISTON PUMP & tank, $25. OR 3-5151.

SCHWINN ROADMASTER, BOTH 26" Walnut dresser. All good cond. FE 2-0707.

STOP LOOKING

for sale: Large quantity of used lumber consisting of 2x4's, 2x6's, 2x8's and 2x10's and several 4x12s. 14 ft. long planks, a lot of flooring and a quantity of ceiling lumber and timbers. Doors, windows and frames. H. P. Sutton, 3190 Clarkston Rd. just off Baldwin Rd. MY 2-6432

TRADE-IN DEPT.

Lounge chair	$19.95
Studio	$19.95
Davenport & Chair	$34.50
China	$14.95
Cedar chest limed oak	$39.95
Elec. range	$39.50
6 piece dining room set	$49.50
Double dresser, chest, full size bookcase bed, blonde	$109.50

MANY ITEMS

CONVENIENT TERMS

THOMAS ECONOMY FURNITURE CO.

361 S. Saginaw St. PONTIAC, MICH.

Talbot Lumber

For wet basement use Thoroseal. In paint, we have B.P.S., Gold Band, Spred Satin Plaste Tone, and Breeze. 1026 Oakland Ave. Ph. FE 4-2622

USED COAL FURNACE, CONTROL tank and jack. Cheap. OR 3-9153.

WALL CABINET, KITCHEN 50" assembly. $39.50 value $18.95. Michigan Fluorescent, 393 Orchard Lake Ave.

Do It Yourself 61

BOAT AND FLOOR SANDER POLishers, scrubbers, cement grinders, steamers, etc. FE 5-3144, 240 Baldwin Ave.

FOR RENT

Floor sander - hand sander - wall paper steamers - waxers & furnace vacuum cleaners. Oakland Fuel and Paint 436 Orchard Lake Ave. FE 5-6150.

NEW HOURS: WEEKDAYS, FRI. through Tues. 8:30 to 6; Sundays 10 till 4. Closed Wed. & Thurs. beginning July 4. Gil Koton & Berry Bros. Paint, Plumbing, Pfaff Sewing Machines, Hardware, Formica. Montcalm Builders Supply, 156 W. Montcalm, FE 5-4712.

Cameras, Equipment 61A

CAMERAS

Bought, sold, traded

EPPERT'S CAMERA SHOP

57 W. Huron FE 5-6615

CAMERAS, PROJECTORS, FAmous makes on time payments. 24 hour service on colored film. PADDOCK FILM SERVICE

1032 W. Huron FE 5-8753

Sale Musical Goods 62

2 USED 120 BASS ACCORDIONS. Gallagher's, 18 E Huron St. FE 4-0566.

BABY GRAND PIANO, A-1 CONDItion. Phone 2-6447

NEW SPINET PIANO CABLE, Drainich & Bach Big discount. $395 up. Rowl Products Co. OL 2-5036, OL 6-0671.

PIANO TUNING CALL BEFORE 8:45 a.m Oscar Schmidt. FE 3-5217

PRACTICE PIANO IN GOOD CONdition $15. FE 5-1606.

RENT A SPINET PAINO WITH option to buy later. All money paid in will be credited to your account Gallagher's, 18 E Huron St.

Sale Office Equipment 63

ADDING MACHINE JUST LIKE new. Cost $190—will sacrifice $95. Call MArket 4-1443.

Sale Store Equipment 64

CASH REGISTERS ALMOST NEW. Nat. cash models 21-24, elec. MI 4-2142 or MI 4-7881.

COCA COLA MACHINE AUTO., elec. carbonator Cheap. Coles Cut Rate, 501 S. Saginaw.

FOUNTAIN, 1 4-FT. AND 1 6-FT. Also pop corn machine. Good cond. Cheap. Must sell. OR 3-2116.

DAIRY CASE MEAT CASE, VEGetable case, safe and slicer. OR 3-2780.

1 TOASTMASTER DOUBLE WAFfle iron and ½ compressor. 3286 Auburn Ave. Auburn Heights.

NATIONAL CHECK OUT REGISter. Cost $1,600—will sell for ⅓. Still has guarantee. Call Market 4-1443.

USED NATIONAL CASH REGISter. Cheap. Call MArket 4-1443.

Sale Sporting Goods 65

AQUA LUNGS, NEW AND USED. Compressed air. 89 Parkhurst.

BOBBY JONES REGISTERED Matched set of 9 SPALDING IRONS, R.H., $40. Call at 80 South Avery Elizabeth Lake. After 6-All day Saturday & Sunday.

GUNS - BUY - SELL - TRADE Burt-Shell 375 S. Telegraph

GUNS - BUY - SELL - TRADE Manley Lease 10 Bagley St.

LIKE NEW — PUP TENT, SLEEPING bag, both $20. TABLE Tennis Table, $50.

NEW — FISHING Equipment. Cast-Fly box Reels, Plugs, $30. L. R. First base mitt, $5.00. Girl's FLEXIBLE Flyer sled, $5.00 1284 Florence, Watkins Lake, off Shore Drive.

Sand, Gravel & Dirt 66

A-1 TOP SOIL, CRUSHED STONE, washed sand, gravel and fill. Call anytime. G. R. Stuart. FE 4-6584.

A-1 BLACK DIRT & PEAT, NEW shredder. FE 2-4789. EM 3-3234.

A-1 TOP SOIL RICH, BLACK dirt, Sand, gravel and fill dirt. Eugene Bennett. FE 5-4758.

A BROWN AND SON, BLACK dirt, top soil, gravel and fill dirt, FE 8-1798

A-1 TOP SOIL, BLACK DIRT, peat, fill Sand and gravel George Burklow FE 2-6947.

A-1 TOP SOIL, FILL DIRT, SAND and gravel EM 3-2449.

A-1 TOP SOIL, CRUSHED STONE, Sand, gravel fill, Lyle Conklin, FE 8-1112 or FE 2-0972.

A-1 TOP SOIL, CRUSHED STONE, sand, gravel, fill, peat. Earl Howard. EM 3-0531.

AL'S A-1 TOP SOIL, SHREDDED, 6E Loaded daily, $16 delivered in Pontiac. FE 2-4821

BLACK DIRT SAND FILL AND gravel, delivered. MA 4-2327.

BLACK DIRT TOP SOIL FILL dirt, sand and gravel. FE 2-3469.

ALL TYPES DIRT AND GRAVEL delivered. P. C. Thomas Jr. OR 3-5800

DELIVER BLACK DIRT AND rock 6 in. stone on Sat. FE 2-6369.

FILL SAND, DIRT AND TOP SOIL. Also light trucking. FE 2-3891.

FILL DIRT, TOP SOIL, & GRAVel delivered. MA 5-0729 & OR 3-1092.

FARM TOP SOIL BLACK DIRT, 5 yds., per $10. Delivered. FE 4-6688.

GRAVEL, FILL & TOP SOIL. EM 3-3492.

GOOD ROAD GRAVEL

5 yards — $8 Delivered. Cement gravel 5 yards—$10 Delivered.

FE 4-1170 or FE 8-2560

PONTIAC LAKE BLDRS. SUPPLY Wash. sand and gravel. Fill dirt, cement & mortar Trucking. OR 3-1534.

ROAD GRAVEL, 5 YDS., $7 DElivered. FE 4-6688.

LOADING

7 days, extra fine soil. Wholesale or retail, on Yale, west of Baldwin. FE 8-2914.

STATE TESTED ROAD GRAVEL, 6 yds - $9 delivered; Cushion sand, 6 yds - $8 delivered; Washed pit run 60-40 gravel, 6 yds - $9 delivered. FE 7-8895.

SAND, GRAVEL, FILL DIRT. DElivered. OR 3-2495.

TOP SOIL, SAND, GRAVEL, FILL. Call Bob. OR 3-5548, FE 5 0092.

Plants, Trees, Shrubs 68

AFRICAN VIOLET COLLECTION, sold as is. FE 5-0044, 3969 Donnelly.

For Sale Pets 69

9-WEEKS-OLD PUPPIES, BEAGLE and Bluetick, $6 and $8. FE 4-6139.

AKC REG. COLLIE PUPS, 10 WKS. old. FE 3-3955.

AKC REG. COLLIE PUPS, MUST sell. Leaving on vacation. Very reasonable. EM 3-2284.

BOSTON BULL DOG FE 4-5930

BOXER PUPPIES, EXCEPTIONALly quality, championship line. AKC reg. MY 2-3972.

BOSTONS AT STUD. AKC PUPpies. Curtiss. OR 3-0296

CANARY. BEAUTIFUL RADIO warbler. Home bred. $15. FE 4-6092.

COCKERS, MALES, BEAGLE males, at service. Beaswill kennels, 25811 Powers Rd., Farmington, Near 11 Mile Road. GReenleaf 4-6979 or GReenleaf 4-6970.

COCKER SPANIEL PUP. FE 5-7661.

FREE TO GOOD HOME, SMALL 1-year-old female dog. Wonderful with children. 3182 Herbell Dr. FE 5-2911

GERMAN SHEPHERD PUP. Lighter cream & black, AKC Reg. Reas. Market 4-3556.

GERMAN SHEPHERD PUPPIES. AKC reg. health certificate. MA 6-2804.

LONG - HAIRED KITTENS WANT good home. FE 2-0997. Free.

PARAKEETS, CANARIES, CAGES. Food. Since 1927. 584 Oakland Ave.

PARAKEETS, GUINEA PIGS, ALL Pet's Shop, 69 S. Astor. FE 4-6433.

Parakeets Guar. to Talk

Birds boarded. Cages, supplies. 891 4th St. FE 2-4025.

PARAKEETS, CANARIES, CAGES and supplies. Crane's Bird Hatchery. 2489 Auburn Rd. FE 4-6516.

PARAKEETS-PETS-SUPPLIES DANCEY'S PET SHOP

239 Voorheis Rd FE 5-5971

REG. COCKER PUPPIES, BLOND, buff & parti-colored. OR 3-2602.

SCHIPPERKE BLACK BEAUTIES. Reg. 2 females, OL 1-4293

SHETLAND AND WELCH PONY Yearling, Black gelding. Broke to ride. Gentle. Child's pet. Call after 3. FE 7-0244.

SIAMESE KITTENS, LOVING AND playful. Housebroken. MI 4-2180.

THOROUGHBRED COLLIE PUP. Little beauty! Also 4 yr. old female AKC reg., just like "Lassie." $35. FE 5-1284 or FE 8-2367.

TOY POODLE PUPPIES FE 5-5371

Dogs Trained, Boarded 70

DOGS, CATS BOARDED, DOGS trained. Burt-Shell 375 S. Telegraph

Hay, Grain & Feed 71

30 ACRES ALFALFA AND BROME MElrose 4-3018.

ALFALFA HAY, ALSO TIMOTHY hay for horses. Baled and in the barn. Ph. Oxford, OA 8-2764.

10 ACRES OF STANDING HAY. Phone MA 5-0666.

ABOUT 50 ACRES STANDING HAY Marvin Beach, 3501 S. Blvd.

BALED HAY, ALFALFA AND brome, 35 a bale. Just stacked. OA 8-2149.

MIXED HAY, GRAIN & STRAW cherry lumber. MA 5-0666.

QUANTITY OF BALED ALFALFA, brome, cattle horse hay, from field. Carpenter, 2124 Silverbell Rd. FE 3-1039.

WANTED: CUSTOM BALING, ALL kinds of tractor work MA 5-0666.

For Sale Livestock 72

1 BAY MARE RIDING HORSE. Inquire at 1143 Vinewood off Joslyn.

5 HEAD OF FEEDER CATTLE for sale, 1209 Orion Road at Stoney Creek Rd. MY 2-0596.

4 YR. OLD HOLSTEIN COW, CALF by side EM 3-5987.

HORSES BOARDED, GOOD PASture and riding area. Box or standing stalls. Also rough board. LI 7-5899.

SPOTTED SADDLE MARE $150. 5022 Pine Knob Lane, Clarkston.

SPIRITED SADDLE HORSE. 6 years. OR 3-4429

YORKSHIRE FEEDER PIGS, 11 weeks, Fred Sandford. MU 4-2344.

FOR CASH IN A HURRY, sell things through Classified Ads. Anything goes! Dial FE 2-8181.

For Sale Poultry 74

LIVE FRYERS, $1. 1340 W. Maple Rd. Walled Lake. MA 4-3714.

Sale Farm Produce 75

CHERRIES, GOOSEBERRIES AND red currants for sale. Bring containers. 433 Franklin Rd.

STRAWBERRIES PICK YOUR own. Bring your boxes. Royce Long, 3050 Ford Rd., Milford.

SEED POTATOES, CERTIFIED and 1 yr. from certified. Cobblers, Sebagoes and Russets. OA 8-2179.

STRAWBERRIES, PICK YOUR own, 30 cents a qt. bring containers. 2880 Livernois ½ mile N. of Auburn.

STRAWBERRIES FOR SALE. PICK your own. 10475 Bigelow Rd. MA 9-5586.

Sale Farm Equipment 76

BARGAINS IN USED FARM TOOLS, PLUS NEW OLIVER EQUIPMENT AND PARTS. PRODUX OLIVER SALES ON M24, JUST NORTH OF OXFORD.

ALLIS-CHALMERS, POWER LIFT corn planter, Heavy duty 2 section spring tooth and 4 section spike tooth harrow All new. Will sell below wholesale cost. 6161 Dixie Hwy MA 9-5611

FRAZER ROTO TILLERS, NEW & used. Parts and service demonstrations. Ports Spade Power Tillers, Sales and rentals, Avis Service 1380 W. Oodyke Rd. Pontiac FE 4-4380

1953 MASSY-HARRIS BALER WITH hitch and wagon loader, $1,050. 1953 John-Deer plow, 214 with index bottom, $175. International 4 section spring tooth $65. All in good condition. Holly, MElrose 7-3598.

SUMMER CLEARANCE SALE

1952 John Deere B tractor with cultivator & plow

1952 V AC tractor with Eagle Hitch

1947 Allis Chalmers B with cultivator and plow

1952 Ford with industrial loader

Used MinnMoline automatic baler.

Used Minn-Moline used plows

Used Ford cultivator

HOUGHTEN & SON

528 North Main Rochester

OLive 1-9761

AA BUYS AT LEE'S

Riding garden tractors the famous gardener-all-economy-wheel horse and Ready. Price $295 up. Walking tractors, $129 up. Roto tillers, $129 up. Clinton chain saw, $199. Rotary mowers, at best prices in town Terms to suit. LEE'S SALES & SERVICE

921 Mt. Clemens St. FE 3-9830

FORD COMB. LOADER - BACK hoe tractor with trailer. Also '49 Dodge 5 yd. dump. Weekends & eves, MA 6-3733, sacrifice.

McCULLOCH CHAIN SAWS; DROP in and see 'em at W. F. Miller's Garden & Lawn Equipment, 1593 South Woodward (North of 14 Mile Rd.), Birmingham. Mich. Phone Midwest 4-6053.

CLINTON GARDEN TRACTOR, EM 3-2935 days, Evenings FE 5-4027.

McCULLOCH CHAIN SAWS Rentals, Parts & Repairs 1890 Crooks Rd MI 6-0446

SEE US FOR NEW AND USED hay tools. Stock tanks, John Deere and New Idea. Davis Machinery. Phone 453R3 Ortonville

MANURE SPREADER, ON rubber, OR 3-7465.

FOR SALE WOOD BROS. COMbine motor driven, 2265 No. Oxford Road Oxford, Michigan.

USED GARDEN TRACTORS AND EQUIP., ALL SIZES AND MAKES PRICED TO SELL. FROM $50 AND UP CREDIT TERMS

FE 4-0734 FE 4-1112

KING BROS.

YOUR I.H. DEALER

PONTIAC RD AT PODYKE

INTERNATIONAL 3 WIRE BAILer. International combine new canvasses. Milking parlor stanchions. Holly MElrose 4-3071.

McCORMICK DEARING NO. 7 mower, 6 ft. cut, tractor hitch. Holly ME 4-5005.

FOR A GOOD DEAL ON A NEW McCORMICK NO. 45 PTO BALERS SIDE DELIVERY RAKES PTO MOWERS COME IN AND SEE US NOW WE TAKE TRADE-IN AND CREDIT TERMS

FE 4-0734 FE 4-1112

KING BROS.

YOUR I. H. DEALER

PONTIAC RD AT OPDYKE

USED FORD CULTIVATOR. Front and rear, 25456 Farmbrook Rd., near 12 Mi and Telegraph.

WANTED: ROUND USED HAY baler. EM 3-8884.

Auction Sale 77

AUCTION SALE EVERY SAT. P.M. L. Tyler, MYrtle 2-1521.

AUCTION SALE EVERY WEDNESday night, 7 p.m Large assortment of household furniture, tools and personal effects. L. E. Smart, Sale Farm, 30 West Tienken Rd., Rochester.

For Sale Housetrailers 78

27' 1953 SHULTZ. SEVERAL BUILT in features, including Capehart TV, & bunk beds. Low down payment. Can finance. OR 3-3631.

MUST SACRIFICE. WILL TAKE $200 for $2,800 equity in late model, 30' mobile home. Will consider trade. OR3-2117.

PONTIAC CHIEF

AMERICA'S FINEST

37' to 50' 1 to 3 bedrooms.

SARATOGA

30' TO 46' PRICED TO SELL Also a fine selection of reconditioned modern mobile homes, 22 ft. to 46 ft 2 and 3 bedrooms. These may be purchased on our new dollar-a-day payment plan. A credit life policy free on all contract purchases.

HUTCHINSON MOBILE HOMES

4301 Dixie Hwy.

Drayton Plains, OR 3-1202

and

2380 S. Dort Hwy., Flint

27-FOOT STEWART HOUSETRAILer. Exc. condition. Full bath. Phone MY 2-8892, Frank Jocham. Lot No. 16, 1540 Lapeer Rd., Lake Orion. Or can be seen Mon. thru Fri. after 3:30 p.m. or Sat. till noon.

OXFORD Trailer Sales

General coaches 10 ft. wide up to 45 ft. long, 2 bedrooms, 20 gal. water heater, jalousie windows, house type furnaces. Here's a real mobile home 27 to 45 ft. Stewart's latest balcony kitchen 27 to 50 ft People are really talking about this latest in mobile homes

The new Va-Ka-Shun-Ette traveler and Holley Runabout are regulars on our lot, we have several trailers we will sell on rental basis. Parts and accessories. 39 trailers to pick from. Phone MY 2-6721. M24 one mile S of Lake Orion.

MODERN 22 FT. TRAVELITE. For quick sale. FE 5-1455.

Trailer Exchange

ANDERSON CHAMPION

GREAT LAKES BEEMER

1 2 and 3 bedroom 16 to 51 ft. 10 ft. wide available. We finance as low as 15 per cent dn. as long as 6 yrs—12 months to pay. Bank rates Some used trailers, like rent—no down payment.

BOTTLE GAS ACCESSORIES STORE

50 S. Telegraph FEE 2-3200

Open Eves. & Sun. p.m.

FUNNY BUSINESS by Hershberger



"See? Like that!"

For Sale Housetrailers 78

'55 GREAT LAKES 45-FT. TAKE over payments. See at Auburn Heights Trailer Park, Lot 107.

1955 34-FT. 2-BEDRM. GENERAL Exc. condition. Real bargain on lot 24, Parkhurst Trailer Court, on M24 between Lake Orion and Oxford.

PALACE MOBILE HOME, MODern. All aluminum. $795. Call FE 8-0253.

1952 35-FT. SHULT, 2 BEDrooms, full bath. Cash or terms. 170 Exmoor, FE 8-0166 aft. 5:30.

1948 CAMPO, 21 FT GOOD CONdition. EM 3-2935 days, evenings, FE 5-4027

53 ROYAL 28 FT. WITH EXTRAS. Also '54 General 30 ft. FE 4-0102.

1954 33 FT. ALL ALUMINUM Stewart Housetrailer, complete with aeces, including an awning, 823 Detroit Dr. Lake Orion. MY 3-1275.

Rent Trailer Space 79

TRAILER SPACE, ALL MODERN, conv. on the Au Sauble River bank at Mio. FE 5-0959.

AUBURN HGTS. PK. NEW, PAtio's, clean, scenic, large lots, restricted. 170 N. Opdyke, ½ mile southeast Pontiac. FE 5-0519.

Auto Accessories 80

AUTO GLASS SERVICE

Glass installed while you wait. We use the highest grade of glass. Free 1 lb. of coffee to a customer. All work guaranteed. Insurance jobs honored.

Open Saturday Until 4

Hub Auto Glass Co.

122 Oakland Ave FE 4-7066

GOOD HYDRAMATIC TRANSMIsion, $40. Also rear end, motor and misc. for '52 Nash Ambassador, MY 2-0592.

'34 CHEV. COUPE HARDTOP, ⅝ race Olds engine. Run only twice. Corner of Opdyke and Perry. Meyer's Super Serv.

For Sale Tires 80-A

A-1, 670-15 WHITE WALL GOODyear, new $16.95 plus tax, Exchange, 503 S. Saginaw. FE 4-0687.

GOOD USED TIRES, $1.50 UP, also white walls. 503 S. Saginaw, FE 4-0687

GOODYEAR, FIRESTONE, GOODrich U. S. black or white side walls off new cars. Full guarantee. Up to 50 pe cent off. Standard sizes.

ED WILLIAMS

451 S. Saginaw at Raeburn

GOOD USED TIRES, BARGAIN Spares, all sizes, $3.50 and up. These tires trailed in on new Kelly Springfield

SERVICE TIRE & TREADING CO.

481 N. Perry St. FE 5-0649

Auto Service 81

CRANKSHAFT GRINDING IN THE car, Cylinders rebored, Duck Machine Shop, 23 Hood. Phone FE 2-3963.

Sale Motor Scooters 82

CUSHMAN SCOOTER, GOOD CONdition. FE 5-6466. 4096 Elis. Lake Rd.

'55 CUSHMAN EAGLE WITH ACcess. Good cond. FE 3-0395 between 2 & 4 or FE 8-1385 anytime.

For Sale Motorcycles 83

FOR PARTS AND SERVICE ON your Harley Davidson See Harley Davidson Sales Co. 372 South Saginaw.

INDIAN MOTORCYCLES SALES. Mac's Collision, 2015 Cass Lake Rd. Keego Harbor. FE 4-1762. Bill McCain

PONTIAC M-C SALES AUthorized Triumph A. J. S. Matchless dealer Parts, sales, service. 232 East Pike St

WANTED INDIAN 74 WITH 15" wheels and skirts for parts. Call Walt — OLive 1-7012.

For Sale Bicycles 84

GIRLS BIKE — ALL CHROME, like new $26" $25.

MOTOR BIKE — $100. 1284 Florence, Watkins Lake off Shore drive.

Boats & Accessories 85

2-YEAR-OLD, EXTRA CLEAN plywood boat and oars. OR 3-6174.

14-FT. MOLDED PLYWOOD RUNabout and 10 h.p. Johnson Motor. MY 3-9211.

14 TO 16 FT. BOAT TRAILER. FE 2-6774.

NEW 12 FT. 5" FIBERGLAS BOAT. 35" bow depths, 48" beam. A bargain at $299. Bargain on aluminum boats. 7600 Elizabeth Lake Rd.

1956 41 FT. HOUSETRAILER, sleeps 6, floor heat, furn. MY 2-2071.

12 FOOT BOAT WITH MOTOR, trailer and canvass cover. Incl. Oars, anchors. FE 4-5518.

16-FT. GAR-WOOD SPEEDSTER. 110 h. p. Chrysler. $1,250. FE 2-8849.

1953 HARLEY DAVIDSON, Model 165. Perfect condition. $225. FE 5-6277

17 FT. CHRIS CRAFT INBOARD runabout, 95 HP, like new, $1950. EM 3-2702, 7257 Locklin.

14-FT. BOAT ON WHEELS, INCL. oars, locks anchor, running lights and cover, 240 S. Telegraph. After 5. Price $225.

14-FT. ROWBOAT, LIKE NEW. $30. OR 3-8972.

14-FT. WOLVERINE RUNABOUT and trailer. Must sacrifice. $200. 246 Cottage. FE 3-7322.

1954 SPEEDLINER RACING HULL, equipped. Reasonable. MY 3-3732.

TRUCKING NEW BOATS EVERY week. Large stock to choose from at down-to-earth prices. Howard Loomis, 10655 Dixie Hwy.

55 WIZARD SUPER 10 OUTBOARD motor. Used 8 hrs. ⅝ Commerce to Carroll Lake Rd. Rt. to Osbourne to 245 Havana.

17 BARREL BARGE. WELL built. 52401 Grand River.

7½ H.P. MTR. AND 12-FT. RUNabout, $175. 322 Ascott.

FIBER GLASS MATERIALS TO cover your boats, decks, etc. Flexi glass for windshields cut to size. Plastic supplies for hobbies. Wholesale prices to everyone. Open Sat. 9 to 1.

FEDERAL REINFORCED PLASTICS

45 W. 14 Mile Rd. at John R. Lincoln 3-4462

ALUMA-CRAFT BOATS PENNYAN BOATS EVINRUDE MOTORS MICHIGAN PROPELLERS FOR ANY BOAT & MOTOR COMPLETE OUTBOARD SERVICE ALL MARINE PAINTS AND VARNISHES

We have several new outboard runabouts used as demonstrators for sale at a greatly reduced price.

MARINE SALES & SERVICE

422 S. TELEGRAPH

Boats & Accessories 85

AVAILABLE FOR IMMEDIATE DELIVERY—PORTABLE GALV. STEEL DOCK MATERIAL — BOAT LIFTS — WATER SKIS — TWO ROPES

INLAND LAKE SALES

3127 W. Huron FE 4-7121 & 3-6122

ELGIN OUTBOARD, 16 HP, $65. FE 5-0028.

EVINRUDE MOTORS

Gator Boat Trailers—don't buy any trailer until you see the Gator. Meyer's Aluminum Boats

Aqua water skis.

KELLY'S HARDWARE

3994 Auburn Avenue

AUBURN HEIGHTS FE 2-8811

17 FT. CHRIS CRAFT UTILITY. OR 3-7164.

16 FT. MAHOGANY PLANK OUTboard—Excellent condition. Phone FE

--Today's Radio Programs--

WJR, (760) CKLW, (800) WWJ, (950) WCAR, (1130) WXYZ, (1270) WPON, (1460) WJBK, (1500)

TONIGHT

6:00—WJR, News
WWJ, Essay Contest
WXYZ, News McKenzie
CKLW, News, Interlude
WJBK, News, Don McLeod
WCAR, News, Spinorama
WPON, News

6:30—WJR, Go To Town
WWJ, National Farm Hour
CKLW, Parliament Hill
WXYZ, Sports Parade
WJBK, Don McLeod
WCAR, Spinorama Weekend
WPON, Sports Slants

7:00—WJR, Way for Youth
WWJ, Monitor
WXYZ, News, Farmer
CKLW, Family Theater
WJBK, Gentile, Binge
WCAR, News, Spinorama
WPON, News, Record Room

7:30—News, Ori's Jazz
WWJ, Monitor
WXYZ, Week In Wash.
CKLW, Defense
WPON, Record Room

8:00—WJR, News, Music
WWJ, Monitor
WXYZ, News, Orch.
CKLW, True or False
WPON, News, Record Room

8:30—WJR, Big Bands
WWJ, Monitor
WXYZ, It's Time
CKLW, Hawaii Calls
WPON, News, Record Room

9:00—WJR, Det. Symphony
WWJ, Det Symphony
WXYZ, Sports
CKLW, I Ask You
WPON, Don Zee, Dance

9:30—WWJ, Grand Ole Opry
WXYZ, Time, Juke Box
CKLW, Lombardoland
WPON, Don Zee, Dance

10:00—WJR, Hit Party
WWJ, Monitor
WXYZ, Top of Town
CKLW, Wayne King
WPON, News

10:30—WWJ, Monitor
WXYZ, It's Time
CKLW, Quiet Sanctuary
WPON, Don Zee, Dance

11:00—WJR, J. Vinall
WWJ, Monitor
WXYZ, Music
CKLW, J. Van Kuren
WPON, News and Sports

11:30—WJR, Dance Orch.
WWJ, Monitor
WXYZ, Top of Town
CKLW, Dance Time
WJBK, Mickey Shorr
WPON, Don Zee, Dance

12:00—WJR, News
WWJ, Music 'Til Dawn
WXYZ, News, Top of Town
CKLW, News, Jim Dunbar
WJBK, Heartbreak Theater
WPON, News, House Party

SUNDAY MORNING

6:00—WJR, Laymens Hour
WJBK, Methodists Hour
6:30—WJR, Farm Review
WJBK, Christopher
WPON, News & Music

7:00—WJR, Pavt. Hymns
CKLW, Wildwood Church
WJBK, Mich. State
WPON, Hour of Charm

7:30—WJR, Farm Forum
WWJ, Choirs of America
WXYZ, Sunday's Best
CKLW, Tabernacle
WJBK, Protestant Hour
WCAR, Morning Musical
WPON, Armenian Gpl. Hr.

8:00—WJR, News
WXYZ, Sunday's Best
CKLW, Your Worship Hour
WJBK, News, Detroit Pulpit
WCAR, Your Gospel Hour
WPON, Assembly of God
8:30—WJR, Renfro Valley
WWJ, News, Music
WXYZ, Light and Life
CKLW, Pontiac Baptist
WJBK, Gilead Baptist Ch.
WCAR, Back to God
WPON, St. John's Lutheran

9:00—WJR, News
WWJ, Crossroads Church
WXYZ, News, Religion
CKLW, Bethesda Temple
WJBK, News, Interlude
WCAR, News, Spinorama
WPON, St. John's Lutheran

9:30—WJR, Mother's Album
WWJ, Storybook Lane
WXYZ, Voice of Prophecy
CKLW, Hebrew Christian
WJBK, Voice of Church
WCAR, Spinorama, Weekend
WPON, Assurance Hour

10:00—WJR, News, Hymns
WWJ, News, Pulpit
WXYZ, News, Sun. Best
CKLW, Radio Bible
WJBK, News, Lenhardt
WCAR, News, Spinorama
WPON, News

10:30—WJR, Chapel Hour
WWJ, News, Boy Scouts
WXYZ, News, Sun. Best
CKLW, Voice of Prophecy
WCAR, Bible Class
WPON, Pop Concert

11:00—WJR, News, Washington
WWJ, St. Paul's Cathedral
WXYZ, It's Time
CKLW, Pontiac Baptist
WJBK, News, McLeod
WCAR, News, Spinoram
WPON, Central Methodist

11:30—WJR, Tabernacle
WXYZ, News, Sun. Best
CKLW, Angelican Church

SUNDAY AFTERNOON

12:00—WJR, News
WWJ, News
WXYZ, Ed McKenzie
CKLW, Labor News
WJBK, News, Don McLeod
WPON, News

12:30—WJR, Understanding
WWJ, Weekend Music
WXYZ, Time, Sunday's Best
CKLW, Singing Americans
WJBK, Tom George
WPON, Luncheon Music

1:00—WJR, Woolworth Hour
WWJ, Weekend Music
WXYZ, News, Sun. Best
CKLW, Bible
WJBK, News, Lenhart
WCAR, Tiger Tunes
WPON, News, Platter Parlor

1:30—WXYZ, Sunday's Best
CKLW, Lutheran Hour
WJBK, Tiger Game
WCAR, Tiger Game

2:00—WJR, News, Festival
WWJ, Weekend Music
WXYZ, Healing Waters
CKLW, Elder Morton
WCAR, Tiger Tunes
WPON, News, Platter Parlor

2:30—WXYZ, Healing Wings
CKLW, Hour of Charm
3:00—WXYZ, News, Ch'rstns.
CKLW, Woolworth Hour
WJBK, Tiger Game
WCAR, Game
WPON, Platter Parlor

3:30—WJR, Sunday Afternoon
WWJ, Monitor
WXYZ, Decision Hour
WPON, Platter Parlor

4:00—WJR, News, Sunday
WWJ, Monitor
WXYZ, Revival Hour
CKLW, Episcopal Service
WCAR, Game
WPON, News, Record Room

4:30—WJR, Friday Afternoon
CKLW, Allen Roth
5:00—WJR, News, Symphony
WWJ, Monitor
WXYZ, Herald of Truth
CKLW, Bosman's Bandstand
WPON, News, Serenade
5:30—WXYZ, High Moments

SUNDAY EVENING

6:00—WJR, Bancroft, O'Hara
WXYZ, Drew Pearson
CKLW, The Army Hour
WJBK, News, Showtime
WCAR, News, Ace
WPON, News

6:30—WJR, Gunsmoke
WWJ, Meet the Press
WXYZ, Paul Harvey
CKLW, Bob Considine
WCAR, Spinorama
WPON, Sports Round up

7:00—WJR, News, Miller
WWJ, Monitor
WXYZ, Message of Israel
CKLW, Wings of Healing
WJBK, News, Facts Forum
WCAR, News, Spinorama
WPON, Idle Time Serenade

7:30—WJR, Miller, Weather
WXYZ, Time Pilgrimage
CKLW, Radio Bible Class
WJBK, Ave Maria Hour

8:00—WJR, News, Corliss Ar.
WWJ, Monitor
WXYZ, Sunday Best
CKLW, Firestone Hour
WJBK, News, Stoner
WPON, Norman Clouter

8:30—WJR, Two for Money
CKLW, The Quiet Hour
WJBK, Answers Guaranteed
WPON, Church of Christ

9:00—WJR, News, St. Louis
WWJ, Monitor
WXYZ, Overseas
CKLW, Grosse Pt. Baptist
WJBK, News, Serenade
WPON, Liberty Baptist

9:30—WJR, Bands, Sports
WWJ, Catholic Hour
WXYZ, Sammy Kaye
CKLW, Dr. Barnhouse
WJBK, M.S.U.
WPON, Concert Hall

10:00—WJR, News, Nation
WWJ, News
WXYZ, Tomorrow World
CKLW, Billy Graham
WJBK, News, Wayne Univ.
WPON, News

10:30—WJR, Pan American
WWJ, Eternal Light
WXYZ, Hayes, Revival
CKLW, Back to God
WPON, Serenade in Blue

11:00—WJR, News
WWJ, Proudly We Hail
WXYZ, News, Our Town
CKLW, News, Temple
WJBK, News, What's New
WPON, News, Sports

11:30—WJR, Starlight Symp.
WWJ, Movietown Theater
WXYZ, News, Beyond Stars
CKLW, Mt. Zion Baptist
WJBK, Writers & Writing
WPON, U.D. Showtime

MONDAY MORNING

6:00—WJR, Jim Vinall
WWJ, Bob Maxwell
WXYZ, Fred Wolf
CKLW, Rooster Club
WJBK, News, Clark Reid
WPON, Country Music

6:30—WJR, Voice of Agricit.
WXYZ, Wolf, Photo Time
CKLW, Guy Nunn
WJBK, News, Clark Reid
WCAR, Coffee With Clem
WPON, News, Don Zee

7:00—WJR, Jim Vinall
WWJ, Bob Maxwell
WXYZ, News, Osgood
CKLW, News, Toby David
WJBK, News, Clark Reid
WCAR, News, Coffee
WPON, News, Don Zee

7:30—WJR, Music Hall
WXYZ, News, Osgood
CKLW, News, T. O'Dell
WJBK, News, Clark Reid
WCAR, Coffee with Clem

8:00—WJR, Jack White
WWJ, Bob Maxwell
WXYZ, News, Osgood
CKLW, News, Toby David
WJBK, News, Clark Reid
WCAR, News, Coffee
WPON, News

8:30—WJR, Music Hall
WXYZ, Fred Wolf
WJBK, News, Clark Reid
WCAR, Coffee with Clem
WPON, NEWS, Don Zee

9:00—WJR, William Sheedan
WWJ, Minute Parade
WXYZ, Breakfast Club
CKLW, News, Toby David
WJBK, News, Don McLeod
WCAR, News, Rhythm
WPON, News, Don Zee

9:30—WJR, Mrs. Page
WWJ, Minute Parade
WCAR, Rhythm Roundup

10:00—WJR, Arthur Godfrey
WWJ, Weekday
WXYZ, My True Story
CKLW, News, Homechats
WJBK, News, Don McLeod
WCAR, News, Temple
WPON, News, Bham. Hr.

10:30—WXYZ, Girl Marries
CKLW, News, Morgan
WCAR, Pontiac High School
WPON, B'ham Hr.

11:00—WJR, Arthur Godfrey
WXYZ, Grand Cent. Station
CKLW, News, Story Time
WJBK, News, Tom George
WCAR, News, Music
WPON, News, Pontiac Party

11:30—WJR, Time for Music
WWJ, Weekday
WXYZ, News, Curtain
CKLW, Queen for a Day
WCAR, Music in the Air

MONDAY AFTERNOON

12:00—WJR, Jack White
WWJ, News by Cederburg
WXYZ, News, Curtain
CKLW, News, Sammy Kaye
WJBK, News, Tom George
WCAR, News, Music
WPON, News
12:30—WJR, Time for Music
WWJ, Faye Elizabeth
WXYZ, News Ace
CKLW, Bud Davies
WCAR, Music in the Air
WPON, Luncheon Music
1:00—WJR, Wendy Warren
WWJ, Ross Mulholland
WXYZ, Happy Holiday
CKLW, News, Music
WJBK, News, Tom George
WCAR, News, Caravan
WPON, News, Platter Parlor
1:30—WJR, Young Dr. Malone
WXYZ, News, Winter
CKLW, Bud Davies
WJBK, Tom George
WCAR, Caravan
WPON, Guy Nunn
2:00—WJR, News, Happiness
WWJ, Ross Mulholland
WXYZ, News, Winter
CKLW, News, Bud Davies
WCAR, News, Caravan
2:30—WJR, 2nd Mrs. Burton
WXYZ, News, Winter
WPON, Club 1460
3:00—WJR, Backstage Wife
WWJ, Weekday
WXYZ, Ed McKenzie
CKLW, Bud Davies
WJBK News, McLeod
WCAR, News, Caravan
3:30—WJR, House Party
WXYZ, News, McKenzie
CKLW, Eddie Chase
4:00—WJR, Parade of Bands
WWJ, Woman in My House
WXYZ, Wattrick, Sports
CKLW, Eddie Chase
WJBK, News, Don McLeod
WCAR, News, Caravan
WPON, Community News
4:30—WJR, Music Hall
WWJ, Journey Into Space
WXYZ, News, McKenzie
WCAR, Caravan of Music
WPON, Club 1460
5:00—WJR, Ph. Lenhart
WWJ, News at 5
WXYZ, Wattrick, Sports
CKLW, Bob and Ray
WJBK, News, Don McLeod
WCAR, News, Caravan
WPON, News, Serenade
5:30—WWJ, Jim Deland
WXYZ, News, McKenzie
WCAR, Caravan of Music

--Today's Television Programs--

Programs furnished by stations listed in this column are subject to change without notice.

Channel 2—WJBK-TV Channel 4—WWJ-TV Channel 7—WXYZ-TV Channel 9—CKLW-TV

TONIGHT'S TV HIGHLIGHTS

6:00—(7) Wild Bill Hickok. "The Maverick." (4) (Color) Hobbies in Aaction. "Painting for Fun." (2) (Color) Gene Aruty. "Dynamite.'"

6:15—(4) Monty Wolley Show. "The Happy Failure."

6:30—(7) Gabby Hayes Show. (9) To Be Announced. (4) Down You Go. Jayne Mansfield, Guest. (2) Beat The Clock.

7:00—(7) Ozark Jubilee. (9) Temple Baptist Church. (4) (Color) Patti Page Show. (2) The Honeymooners.

7:30—(9) Greatest Fights of the Century. Dempsey vs. Firpo; Louis vs. Bare. (2) Stage Show.

8:00—(7) Lawrence Welk Show (9) Country Hoedown. (4) People Are Funny. (2) Two for the Money.

8:30—(9) Million Dollar Movie. "Boy from Indiana." (4) Festival of Stars. "Silent Stranger." (2) Russ Morgan Show.

9:00—(7) Masquerade Party. (4) Enocre Theater. "The Silence." (2) Gunsmoke.

9:30—(7) Jumbo Theater. "Yours for a Dream." (4) Adventure Theater. "Willful Widow." (2) Crunch and Des. "Man Who Loved a Joke."

10:00—(7) Secret File U.S.A. (9) National News. (4) Turning Point (2) Big Town. "Smear Magazine."

10:10—(9) Weathervane.

10:15—(9) The Nation's Business.

10:30—(7) The Explorers. "Expedition Into Lapland." (9) Mr. and Mrs. North. (4) Saturday Show. "The Quiet Wife." (2) Hollywood Premiere.

11:00—(7) Main Attraction Movie. "The Captain's Paradise." (9) Movie Date. "Hound of the Baskervilles." (4) News (2) News.

11:15—(4) Weekend Weathercast. (2) Miss Fairweather.

11:20—(4) Texas Rasslin. (2) Les Paul-Mary Ford.

11:25—(2) Nightwatch Theater. "Penny Serenade."

SUNDAY MORNING

7:55—(2) Meditations.
8:00—(2) Christophers.
8:15—(7) Featurette.
8:30—(2) Reporters' Roundup. (7) Oral Roberts.
8:50—(4) News.
9:00—(2) Court of Health. (4) Church at the Crossroads. (7) The Erwins.
9:30—(2) This Is the Life. (4) Big Picture. (7) Popular Science.
10:00—(2) Detroit Pulpit. (4) Fun House. (7) Faith for Today.
10:25—(9) Billboard.
10:30—(2) Cartoons. (7) Action Theater. (9) Cartoons.
10:45—(2) Cartoons. (9) Common Interest.
11:00—(2) Sagebrush Slorty. (4) Color. Adventure Ho. (9) Christophers.
11:30—(9) Western Trails.

SUNDAY AFTERNOON

12:00—(2) Buster Crabbe. (4) Cartoon Carnival. (7) Zane Grey Western. (9) Western Trails.
12:30—(2) Wild Bill Hickok. (4) Cartoon Carnival. (9) Open House.
12:45—(4) (Color) Garden Show.
1:00—(2) Golf Show (4) Sunday Matinee. (7) World Adventure. (9) Sunday Show Time.
1:15—(2) Sports Show.
1:30—(2) Baseball (7) Cisco Kid. (9) Showtime.
2:00—(4) Dr. Spock. (7) Margie.
2:30—(4) Youth Wants to Know. (7) Foreign Intrigue.
3:00—(7) Jumbo Theater. (4) Frontiers of Faith.
3:30—(7) Western Manhunt. (4) Frontier of Faith.
4:00—(2) Judge Roy Bean (4) (Color) Zoo Parade. (7) Going Places. (9) Million Dollar Movie.
4:30—(2) Science Sermons. (4) Outlook.
5:00—(2) Telephone Time. (4) Meet the Press. (7) Frontier Justice.
5:30—(2) You Are There. (4) (Color) Nature Trails. (7) Annie Oakley. (9) Uncommon Valor.

SUNDAY TV HIGHLIGHTS

6:00—(2)—Lassie. Drama. "The Wild Duck." (4)—Death Valley Days. (7)—You Asked for It. (9)—Gilead Baptist Church.

6:30—(2)—Private Secretary. (4)—Frontier. Western. "The Voyage of Capt. Castle." (7)—Famous Film Festival. "The Woman in Question. (9)—Meet the UAW-CIO.

7:00—(2)—Ed Sullivan. Guests, Constance Bennett, Senor Wences Myron Coben, Reess and Davis, some bathing beauties competing in the Miss Universe Contest and Scipini's chimps. (4)—Steve Allen. Guests, Vic Damone, Gogi Grant, Don Adams, and Rod Alexander and Bambi Linn. (9)—Movie. Western "Sioux City Sou."

8:00—(2)—G. E. Theater. "Lash of Fear." (4)—Alcoa Hour. "The Piper of St. James." (7)—Amateur Hour. Ted Mack salutes Tampa, Fla., (9)—Movie. Drama. "The Flame."

8:30—(2)—Alfred Hitchock. "You Got to Have Luck."

9:00—(2)—$64,000 Challenge. (4)—Man Against Crime. (7)—Focus. Documentary.

9:30—(2)—What's My Line. (4)—Conrad Nagel. Drama. (7)—Jumbo Theater. "The Secret Document."

10:00—(2)—Studio Two. Drama. "Garrity's Sons." (4)—Badge 714. (9)—News, Weather. (7)—Movie. Western. "Ridin' the California Trails."

10:15—(9)—Passerby. Drama. "Safest Place in the World."

10:30—(2)—I Married Joan. Comedy. (4)—Western Marshal. (9)—Inner Sanctum. "Face of the Dead."

11:00—(2)—News. (4)—News. (7)—Movie. Mystery. (9) — Movie. Drama.

11:15—(2)—Weather. (4)—Movie.

11:20—(2)—Les Paul and Mary Ford.

11:25—(2)—Movie. Musical. "Music in my Heart."

11:45—(4)—News

12:35—(4)—News.

12:50—(2)—Weather, Meditations.

MONDAY MORNING

6:50—(2) Meditations. (4) Today's Farm Report.
6:55—(2) On the Farm Front.
7:00—(2) Captain Kangaroo. (4) Today.
7:25—(4) News.
7:30—(4) Today. (7) Presidential Campaign.
7:55—(2) Cartoon Classroom. (4) News.
8:00—(4) Today. (7) Little Rascals.
8:15—(2) Morning Playhouse.
8:25—(4) News.
8:30—(4) Today. (7) Wixie Wonderland.
8:45—(2) News, Weather.
8:55—(4) News.
9:00—(2) Garry Moore. (4) Romper Room.
9:30—(2) Arthur Godfrey. (7) Heartthrob Theater.
9:55—(4) Professor Pet.
10:00—(4) Home.
10:25—(4) Window in Home.
10:30—(2) Strike It Rich. (4) Home.
10:55—(7) News.
11:00—(2) Valiant Lady. (4) Feather Your Nest. (7) Story Studio.
11:15—(2) Love of Life.
11.25—(7) News Ace.
11:30—(2) Search for Tomorrow. (4) It Could Be You.
11:45—(2) Guiding Light.
11:55—(9) Billboard.

MONDAY AFTERNOON

12:00—(2)—Mid-day movie. (4)—Ding Dong School. (7)— 12 o'clock Comics.
12:25—(9)—Billboard.
12:30—(2)—Ladies Day. (4)—Hollywood Story. (7)—The Erwins. (9)—Cartoons.
12:45—(9)—Myrtle Labbitt.
1:00—(7)—Lunchtime Drama. (9) News
1:05—(9)—Shopper's Show.
1:25—(2)—TV News.
1:30—(2) — Linkletter's House Party. (4)—Tennessee Ernie.
2:00—(2)—The Big Payoff. (4)—(color) Matinee Theater. (7)—Afternoon Film Festival.
2:30—(2)—Bob Crosby Show.
3:00—(2) — Brighter Day. (4)—Queen for a Day.
3:15—(2)—Secret Storm.
3:25—(9)—News.
3:30—(2)—Edge of Night. (9)—Kiddie Kartoons.
3:45—(4)—Modern Romances.
4:00—(2)—Four o'clock Theatre. (4)—Comedy Time. (7)—Margie. (9)—Justice Colt.
4:30—(4)—Cactus Dan. (7)—Cowboy G-Men. (2)—As the World Turns.
5:00—(2)—The Early Show. (7)—Mickey Mouse Club. (9)—Dance Party.
5:30—(4)—Western Marshal.

Dems Pressing for Probe Funds

$300,000 Being Sought to Restudy the Use of U. S. Aid Abroad

WASHINGTON (AP) — Democrats sought $300,000 today for an exhaustive restudy of the use of American funds abroad as Congress approached final votes on the administration's battered foreign aid program for this fiscal year.

Sen. Mansfield (D-Mont) said he would ask the Senate Rules Committee for endorsement of that amount to finance an inquiry by independent investigators under direction of the Senate Foreign Relations Committee.

The committee session was called after Senate and House conferees reached final agreement on a new $4,014,575,000 foreign aid authorization bill, including $2,300,000,000 for military assistance to free world allies.

That was nearly 900 millions below the $4,900,000,000 program of military and economic aid originally proposed by President Eisenhower.

Even more drastic was the cut to $3,665,920,000 in foreign aid appropriations recommended to the House yesterday by a committee which reported out a money bill to finance the spending on which the authorizations simply set the ceilings.

Both the House and the Senate still must act on the money bill.

Recruits May Enlist for Duty in Europe

A limited number of vacancies have been alloted to the U.S. Army Recruiting Station in Pontiac to enable area men to enlist for direct service in Europe, MSgt. Raymond R. Barriault of the local office said today.

The plan is in conjunction with the Army's unit rotation policy. Engineer battalions at Fort Lewis, Wash., and Fort Leonard Wood, Mo., and the Fort Lewis Field Artillery battalion have selected to participate in the plan.

Michigan volunteers going to Europe with one of these units are assured of staying together during the entire tour of duty through rotation plan.

Interested area residents may obtain more information on the direct enlistment for European service program by visiting the Pontiac Recruiting Station at 53½ W. Huron St., or by calling FE 4-5342.

Art Fair Scheduled

SAUGATUCK (AP)—Western Michigan artists, sculptors and ceramics workers are invited to take part in the Saugatuck-Douglas Art Club's second annual Art Fair, scheduled July 18. Saugatuck, a popular summer resort, long has been known as an art student center.

TODAY'S ASSIGNMENT FOR:

JUNIOR EDITORS



THE NATION HAS A BIRTHDAY — 6

We Pledge Allegiance

The original version of the Stars and Stripes was authorized as the country's flag by Congress on June 14, 1777, a date we now celebrate as Flag Day.

The Congress resolved that it should have 13 stripes, like the Grand Union Flag, but that 13 white stars on a blue background should replace the crosses of St. George and St. Andrew.

An old story says that Betsy Ross, widow of a Philadelphia upholsterer killed in the Continental army the year before, helped to design and made the first flag. The house where she lived is still standing, and has been visited by many generations of Americans.

Here she is in her shop with the design of the flag pinned on the wall of her workroom, and the flag, almost completed, across her knees. Our flag today has changed in only the number of stars which have increased with the establishment of every new State.

Now, if you have colored and saved each picture this week you can mount them on cardboard and have a Fourth of July collection.

(Susan Gibbs, of Troy, N. Y., first submitted this idea. Send in your ideas for Junior Editors care of this newspaper, and $10 will be awarded for any used. Violet Moore Higgins; AP Newsfeatures.)

Next Week: At the Carnival

Argentina Elections Planned for Late '57

BUENOS AIRES, Argentina, (AP)—The military men who helped topple Juan D. Peron have set national elections for late 1957 to restore constitutional rule to Argentina.

* * *

Pledging that his caretaker government will "set the great democratic example," President Pedro Aramburu announced last night balloting will take place between Oct. 1 and Dec. 31 of next year.

Aramburu said it will take until then to eliminate Peron influences, clean up the election machinery and otherwise prepare the country for democratic elections.

* * *

The balloting will be to elect national, provincial and city officials. It will also restore Congress—dissolve as a Peronista rubber stamp group by the revolutionary leaders in last September's coup.

Perón is an exile in Panama, but diehard followers still harrass the government.

An Ohio engineering company says nonfattening ice-cream cones can be made from dextran, a tasteless ingredient that occurs in sugar and which can be sweetened and flavored to taste.

U. S. Stars in Japan

TOKYO (AP)—Actors Audie Murphy, John Agar and Burgess Meredith arrived today for a two-month stay for the filming of the movie "Joe Butterfly."

Fewer Polio Cases Reported This Year

WASHINGTON (AP)— The Public Health Service said today 2,654 cases of polio have been reported in the first six months of 1956. This is 1,052 fewer cases than the 3,706 reported for the same period in 1955.

* * *

During the first half of last year the Salk vaccination program was just getting under way, since it was not until April, 1955, that the treatment was announced as effective. The program this year is steadily being enlarged.

* * *

For the week ended June 30, there were 256 cases of polio reported. This compares with 333 for the corresponding week a year ago and an average of 562 for the same week each year from 1951 to 1955.

Answer to Previous Puzzle

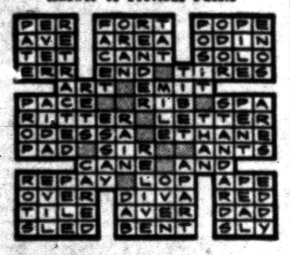

Jack Paar Concentrates on Bronxville Home Life

By CHARLES MERCER

NEW YORK (AP)—Jackie Gleason was sitting at the bar in a well known restaurant one recent noonday when a young fellow strode past on his way to the dining room. Gleason tapped his shoulder and they talked for a few minutes. Then the young fellow walked on to a table.

* * *

"Hey," he said to a man waiting there for him, "I just met Jackie Gleason. Do you know I've never met him before? Do you know I haven't been in here for a year? I never go any place or meet anybody. All I ever want to do is get home to Bronxville. I'm the world's biggest half-baked celebrity."



JACK PAAR

The man at the table thought Jack Paar was being unfair to himself. He places Paar among the few original wits in television and radio.

* * *

"I just want a very small green salad," Paar said, looking at his watch. "I want to get home and dig in the garden." Then he wondered aloud when the next train left for Bronxville.

The essence of Paar can now be heard over the ABC radio network each Monday through Friday morning. He also is appearing on five Ed Sullivan shows on CBS-TV and has pinch-hit two nights for Steve Allen on the Tonight show. (NBC-TV).

* * *

But for reasons known only to the people at CBS he no longer has a morning television show on that network. Paar takes it philosophically, however.

"Thanks to CBS I'm now a new face," he said. "For years they hid me in daytime hours where practically nobody could see me. I might be good if they'd let people see me."

* * *

He likes the idea, however, that a great many people will be able to hear him on ABC. "I can talk about anything I want to," he said. "It's not a disk jockey type show where I have to read labels and that sort of thing. We have some good music—no rock 'n' roll. I can talk about building homes and raising children—real things like my wife and I experience."

He looked at his watch. "Have you any idea of the Bronxville train schedule at this hour?"

Talos Research Money Available

Must Show Congress Development Practical to Get Allocation

WASHINGTON (AP)—If the Air Force can convince Congress that further development of the Navy's Talos guided missile is practical a House-Senate conference committee is willing to give it 16 million dollars to go ahead.

* * *

The authorization, still subject to approval by House and Senate, was agreed to yesterday by conferees on the two billion dollar military construction program.

None of the 16 million can be spent, however, until armed services committees of the two bodies agree that testing of the missile has progressed far enough to warrant a development program.

* * *

The conferees' recommendation, latest in the controversy over relative merits of the Navy's Talos and the Army's Nike missile, amounted to a compromise of House and Senate actions.

The House voted to give the Air Force the 16 million dollars it asked. The Senate rejected the request after its Armed Services Committee recommended against the authorization "until the relative merits of both systems have been positively tested and the roles and missions clarified."

* * *

Both the Talos and the Nike are designed an antiaircraft weapons. Capabilities of the Talos still are secret.

Marciano Floored— Ends Up in Hospital

BROCKTON, Mass. (AP)—Retired heavyweight boxing champion Rocky Marciano fought 49 times on his way to the title, never lost a bout and never was hospitalized.

He is today after a bit of romping with his wife or daughter—he wasn't available immediately to confirm whether his buxom wife, Barbara, or his daughter, Mary Ann, not yet 4 years old, caused the damage.

* * *

At any rate Marciano entered Brockton Hospital today for treatment of his back.

Until he could tell what happened there were two reports as how he injured himself:

1. He suffered a crick while tossing Mary Ann in the air and catching her:

* * *

2. He and Barbara engaged in a wrestling for fun match while sitting on the floor watching TV.

SPRING SPECIAL!
ANTENNA REPAIR
All Defective Parts Replaced!
Call for Price
Hallicrafters Sales & Service
OPEN 9 to 9
OBEL Radio & TV
3930 Elizabeth Lake Rd. FE 4-4945

RESERVATIONS EVERYWHERE
Call
Delphine Finn Michaels
Elkin Travel Bureau
Midwest 6-2170
BIRMINGHAM 296 N. Hunter Blvd.

Do-It-Yourself
Tube Tester
With Technical Advice
OPEN TILL 9 P.M.
HAMPTON ELECTRIC
825 W. Huron

THE HOB-NOB SHOP
MODELS and HOBBIES
6089 HIGHLAND ROAD (M-59)
½ BLOCK W. OF AIRPORT ROAD—OR 3-7112

Super Bargains!—Television
HAMPTON ELECTRIC
825 W. Huron FE 4-2525

Easy TV Service
PROMPT REASONABLE SERVICE When You Want It
HAMPTON ELECTRIC
825 W. Huron FE 4-2525

CROSLEY
Authorized
SERVICE
Member of Oakland County Electronics Association
FE 4-1515
Open Eves. 'till 9 P.M.
C&V TV 158 Oakland

AIR CONDITIONER
¾ TON
$178.00
AT
ELECTRO-MART
158 Oakland FE 2-3781

6 Telephone Trunk Lines
FEderal 2-0296 FEderal 5-0496
FEderal 2-0297 FEderal 5-0497
FEderal 5-0495 FEderal 5-0498
CHIEF PONTIAC FEDERAL CREDIT UNION
850 Joslyn Avenue

Oakland County Electronic Association
STOP!! and THINK!
Your best and most popular medium, Winter and Summer is your TV set. Protect your entertainment with quality service. OCEA members offer you honest, dependable service at reasonable prices. Call them with confidence.

PONTIAC
CONDON'S RADIO & TV.....127 S. Parke, FE 4-9736
AUBURN RADIO & TV.....39 Auburn, FE 4-1655
BLAKE'S RADIO-TV.....3149 W. Huron, FE 4-5791
BUSSARD ELECTRIC SHOP.....84 Oakland, FE 4-6445
CHRISTIE RADIO MAINTENANCE.....36 Miller, FE 5-8752
C & V TV SALES & SERVICE.....158 Oakland, FE 4-1515
HAMPTON ELECTRIC CO.....825 W. Huron, FE 4-2525
HOD'S RADIO & TV.....770 Orchard Lake Ave., FE 4-5841
JOHNSON'S RADIO & TV.....48 E. Walton, FE 4-7601
OBEL RADIO & TV.....3930 Elizabeth Lk. Rd., FE 4-4945
RICH & PURSELY TV.....2141 Opdyke, FE 4-0221
STEFANSKI RADIO & TV.....1157 W. Huron, FE 2-6957
SWEET'S RADIO APPLIANCE.....422 W. Huron, FE 4-1133
WALTON RADIO & TV.....1430 Joslyn, FE 2-2257
WKC, INC., SERVICE DEPT.....45 N. Perry, FE 2-9711
WEST OF PONTIAC
MAC RADIO & TV.....1515 Union Lake Rd., EM 3-3072
AUBURN HEIGHTS
ACE TV & RADIO SERVICE.....3357 Auburn Rd., FE 3-1204
BIRMINGHAM
FLECTRONICS SERVICE CO.....1287 S. Woodward, MI 6-0122
PARK HILL ELECTRONICS, Long Lk. at Woodward, MI 4-7700
CLARKSTON
LAATSCH'S TV SERVICE.....6734 Dixie, MA 5-5311
LAKE ORION
BELTON RADIO & TV.....16 N. Broadway, MY 2-5211
DRAYTON PLAINS
LATIMER'S RADIO & TV.....3530 Sashabaw Rd., OR 3-2653
PHELPS ELECTRIC.....4348 Dixie Hwy., OR 3-1217
OXFORD
OXFORD RADIO & TV SHOP.....40 S. Washington, OA 3-2032
ROCHESTER
ROCHESTER RADIO & TV SHOP..430 Main St., OL 2-2141
DOBAT TV & RADIO SERVICE.....104 W. 5th St., OL 2-4722
WATERFORD
GORDON'S TV & APPL., 5830 Andersonville Rd., OR 3-5811
WALLED LAKE
TOWNSEND'S TV SERVICE.....3110 Greenlawn, EM 3-2527
WILKINSON'S TV SERVICE.....3070 S. Commerce, MA 4-2665

• OCTOPUS Large ones are dangerous to men.
• MORAYS EELS Extremely vicious.
• BAT FISH Looks like a bat.
• ELECTRIC EELS Horses have been killed by the shock of this creature.
• SEA HORSES Half horse and half fish.
• COW FISH Resembles a cow.
• PIRANHA Man eater.
These are just a few of the many fish you will see!

10 MILES NORTH OF PONTIAC ON US-10

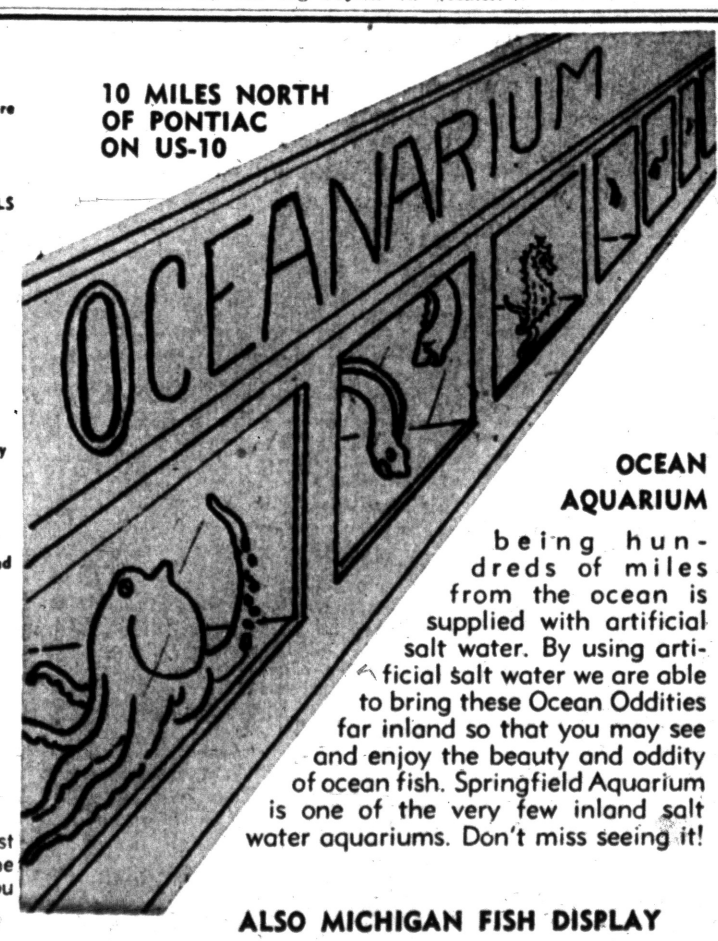

OCEAN AQUARIUM
being hundreds of miles from the ocean is supplied with artificial salt water. By using artificial salt water we are able to bring these Ocean Oddities far inland so that you may see and enjoy the beauty and oddity of ocean fish. Springfield Aquarium is one of the very few inland salt water aquariums. Don't miss seeing it!
ALSO MICHIGAN FISH DISPLAY
Open Daily and Sunday 9:00 A. M. to 9:00 P. M.