The Weather
U.S. Weather Bureau Forecast
Cloudy and Colder
Details Page 2.

ONE COLOR

THE PONTIAC PRESS

Home Edition

115th YEAR ★★★★ PONTIAC, MICHIGAN WEDNESDAY, MARCH 6, 1957—40 PAGES ASSOCIATED PRESS UNITED PRESS PHOTOS INTERNATIONAL NEWS SERVICE 7c

MEMO TO CAESAR

A 'Wildish Man' Troubles Pilate

EDITOR'S NOTE: The following feature is the first of a special series by Ken Woodman which will appear daily during the Lenten Season in the pages of The Pontiac Press.

Confidential Report

To: Tiberius Caesar
From: Pontius Pilate

With your permission, I dispense with the customary greeting and come immediately to the business in hand.

Our confidential agent, Junius, operating in the Jordan district, reports that a wildish sort of man has come out of the wilderness and is preaching to large crowds along the river bank.

This man's name is John. So effective a speaker is he that even publicans and soldiers go to hear him. He performs a ceremony called baptism with the waters of the river.

In his sermons he exhorts the publicans to collect no more taxes than they have been ordered to collect — which is certainly a just idea, although hardly the practice that publicans are accustomed to follow. This John also urges the soldiers not to be cruel and to be content with their wages!

★ ★ ★

You are probably wondering why I deem this such an urgent matter that I have to send you a confidential report since there is nothing revolutionary in what the man teaches.

The trouble is this: according to their beliefs, many of the people in my province of Judaea are expecting a sort of king or messiah to come and deliver them — from us, I suppose, although it is hard to see how they would live in anything but anarchy were it not for our Roman law and government.

Junius assures me that this John does not consider himself a king or leader. The people have asked him that very question.

★ ★ ★

John replied that someone mightier than he is to come, someone he would not be worthy to aid as a servant. He says this man will baptize with fire . . .

(I will send you further word of all this by the next galley sailing to Ostia.)

(Signed) PILATE

Ben-Gurion Wins Confidence Vote

Israel Suspends Gaza Withdrawal

★ ★ ★ ★ ★ ★ ★ ★ ★ ★

See Speedy OK for Mideast Plan

Violence Erupts in Strip, Halts Troop Pull-Out

Parliament Backs Up Premier's Policies by 81 to 21 Balloting

FROM OUR WIRE SERVICES

JERUSALEM — Violence in the Gaza Strip today delayed the Israeli evacuation at the same time that Premier David Ben-Gurion was winning a smashing vote of confidence from Parliament for ordering the withdrawal.

The vote of confidence was 81 to 21.

A United Nations officer said that spearheads of the U.N. Emergency Force, presumably Indians, had crossed into the Gaza Strip from the U.N. base at El Arish, 28 miles away.

But the mass pullout of Israelis, which began last night, was said to have been delayed by the sudden outbreak of violence in the 125-square-mile strip.

At least one Israeli soldier was killed and two wounded during the night in an Arab ambush. The Israelis promptly clamped a strict curfew on turbulent Gaza but there were additional reports of incidents today. One report said two Arabs were wounded.

The Gaza Strip was under Egyptian control from 1949 until Israel seized the 26-mile long district last November. Most of the population consists of Palestinean refugees who are fed by the United Nations.

At one point today Israeli officials said they had suspended the withdrawal because Arabs were looting Gaza stores of the U. N. Works and Relief Agency. The complaint against "Egyptian administrators" developed later.

★ ★ ★

There appeared to be no snarl in the evacuation of Sharm el Sheikh, the Sinai base commanding the month of the Aqaba Gulf. Loading of heavy material was reported progressing there according to plan. The troop movements were to start later.

It is understood that the Israelis had agreed to a 24-hour plan for the changeover at a meeting of Maj. Gen. E. L. M. Burns, commander of the U. N. Emergency

(Continued on Page 2, Col. 3)

Senate Version Goes to House for Final Vote

Solons Pass Measure by a Margin of 72-19 After 2-Month Delay

WASHINGTON (AP) — The Senate version of President Eisenhower's Middle East resolution was given a "good chance" today of speedy House passage right on to the White House.

This word came from House leadership sources as they examined the measure passed by the Senate last night, 72-19.

The resolution serves notice on the Kremlin that America will fight, if necessary, against Communist attack in the strategic Middle East.

And it would give Eisenhower more freedom in spending up to 200 million dollars in military-economic aid to that area between now and July 1.

The House first passed the resolution 355-61 on Jan. 30 almost exactly as Eisenhower requested.

The Senate put in a number of changes in a lengthy debate which delayed passage for two months after Eisenhower's original urgent request.

★ ★ ★

"On the final Senate vote, 30 Democrats and 42 Republicans were counted for, while 16 Democrats joined Republicans McCarthy (Wis), Jenner (Ind), and Malone (Nev) in opposing.

Secretary of State Dulles last night gave quick approval to the Senate version, saying "the substance is the same" as in the House bill.

Normally when the House and Senate disagree on major bills they set up a conference committee to iron out differences. Then they pass a compromise measure. House approval of the Senate version would make that process unnecessary.

The House, meeting Eisenhower's request, voted to give him "authority" to use U. S. armed forces if necessary to help a Middle East nation requesting such aid to defend itself against overt Communist aggression.

The Senate voted instead to declare that if the President determines it is necessary, "the United States is prepared to use armed forces" for that purpose.

State Backs Resolution

WASHINGTON (AP)—Sens. Potter (R-Mich) and McNamara (D-Mich) voted with the 72-19 majority by which the Senate passed the Middle East resolution last night.

Ask Central Expressway

Consider Artery, Chamber Urges

The Pontiac Area Chamber of Commerce urged the City Commission to give "careful consideration" to the Oakland County Planning Commission's proposed Pontiac Central Artery expressway.

"Because we believe that the proposed arterial route will serve the largest number of people and would be of greatest advantage to the entire city," the Chamber asked commission consideration in a letter presented last night.

The Chamber earlier this week came out as overwhelmingly approving the six-lane interstate highway after a vote of its Board of Directors.

The letter listed two functions why the Chamber favored the proposal. "Heavy traffic will be eliminated from our north-south streets, thereby making traffic conditions favorable for people doing business in Pontiac. Secondly, the artery, as proposed, will provide ready access to the downtown business area."

The Chamber also expressed belief that the route would result in increasing property and personal valuations in the downtown area.

The commission, after limited discussion, instructed a copy of the communication be forwarded to the City Planning Commission.

★ ★ ★

Mayor William W. Donaldson cautioned "those who are supporting this unhesitantly, that there are other proposals that are going to be taken into consideration."

He added that the commission, as well as the city planning commission, was cognizant of traffic problems.

The county planning group has proposed the 4.5-mile north-south route which would pass through Pontiac and would join the Detroit area to Bay City and points north.

The $20 million project would be divided $18 million federal costs, and $2,000,000 shared by city and state.

City Eyes Vote on Bond Issue

Commissioners to Aim for Special Referendum on Hospital, Sewage

City commissioners will shoot for a May 20 special election for a vote on a $4,350,000 Pontiac General Hospital addition and sewage treatment plant bond issue.

City Manager Walter K. Willman informed commissioners last night that the entire package would probably require a 1½ mil tax increase. This would boost the present rate from $13.70 per thousand of assessed valuation to $15.20.

Willman stressed that complete details of the vote and the possible tax increase still hinged on continued talks with the city's bond attorney, Claude Stevens.

Commissioners agreed to try for the May vote regardless of a reported conflict with a fund raising campaign for St. Joseph Mercy Hospital. "Our election will be of no great assistance to their drive, and vice versa," Willman said.

ADDITIONAL MIL

All voters will be asked to approve an additional mil to the city's tax rate. The half mil will be taken from that which was voted on in 1954 for the hospital, but never levied, the manager reported

The vote on the mil will require a majority for passage, he added.

Only property owners will be asked to cast ballots for authority of the city to issue approximately $4.5 million in general obligation bonds for the equipping of the hospital wing and to partially finance the new treatment plant.

★ ★ ★

Willman said from $600,000 to $700,000 in revenue bonds would assure the $3,109,000 plant.

The vote by property owners would require 60 per cent majority for passage.

★ ★ ★

The general obligation bond package is broken down into $1.5 million for equipping the hospital, $2.5 million for the plant, and $350,000 for a 300-unit parking lot at the city hospital.

Light Rain or Snow, 30-34 Low Tonight

Mostly cloudy tonight with occasional light rain or snow beginning by evening is the weather forecast for the Pontiac area. Tonight's low will range from 30 - 34.

Tomorrow will be a little colder with a chance of a few light snow flurries. The U.S. Weather Bureau predicts a high of 32 - 36 degrees with a low tomorrow night of 22 - 26.

The lowest temperature preceding 8 a.m. in downtown Pontiac was 25 degrees. The thermometer registered 38 at 2 p.m.

'Only a Few Corrupt'

DETROIT (INS) — UAW-CIO President Walter Reuther said last night "there are only a few corrupt labor leaders to be cleaned out by the Senate committee investigating labor."

Tiger Signs New 'Rookie'



Pontiac Press Photo

NEWLYWEDS AT TIGER CAMP — Billy Hoeft, star Tiger southpaw has his bride in the Tiger camp in Florida. Margaret Ekelund Hoeft is a niece of Dr. Clifford T. Ekelund of Ottawa Drive.

Prop Tears Airliner but Captain Saves 41

MEMPHIS, Tenn. (AP) — When Capt. L. T. Hansard finished his performance his audience cheered, whistled, applauded and some threw kisses.

But Hansard, 43, of Smithfield, Tex., will never want an encore.

The captain had just finished a neat emergency landing of a big four-engine DC7 whose left outboard engine had thrown a slashing propeller across the cabin top.

It occurred yesterday while the DC7, pride of American Airlines, was cruising at 14,000 feet at 335 m.p.h. with 41 passengers aboard.

The heavy four-bladed prop, "like a bolt of lightning," sliced a 6-foot hole in the cabin roof, instantly opening the pressurized luxury liner to the screaming slip-stream.

Most of the passengers already had buckled their seat belts. The plane was about 30 miles east of Memphis and the air was turbulent.

The blasting wind, pouring through the roof, set off a blizzard of insulating material, feathers from ripped pillows, and loose clothing and blankets, all soft material. No one was seriously hurt.

Seven minutes later the plane was on a Memphis airport apron and Hansard, veteran of 17,000 hours in the air, was receiving the ovation.

The plane was on a nonstop flight from New York City to Dallas.

Two of the passengers elected to remain overnight and catch a plane today. The others, after examination by airline physicians, continued their flight in another plane three hours later.

An investigation by the Civil Aeronautics Board is under way.

Secretaries Get Told in Four Short Rules

SACRAMENTO, Calif. (AP)—The women and girls who are secretaries to California's legislators got their instructions today, two pages of newly printed rules. They included:

Do not go into the Assembly with your hat on.

Eliminate all confusion or unnecessary noise or levity.

Loitering in the Assembly or elsewhere will not be permitted.

Don't spend unnecessary time at a legislator's desk, no matter how interesting the debate.

'Big Helen' Accused of Lying

Witness Tells Senate Probe of 'Protection' in Portland

WASHINGTON (INS) — A plump, dark-eyed, expensively gowned bawdy house madam known as "Big Helen" testified yesterday she set up in business in a swank suburb of Portland, Ore., with assurances that she would be safe from interference by "the law."

The witness, Helen Hardy, now of Miles City, Mont., said she was operating when she swore that Seattle underworld boss Tom Maloney promised her that Portland District Attorney William M. Langley wouldn't bother her red-light operation.

As Mrs. Hardy, whose curves seemed to be overflowing, toddled from the witness stand on high, spiked heels, Nate Zusman, a Portland night club owner, demanded that she be given a lie detector test.

Zusman denied to Senate rackets investigators today that he was "an expert on prostitution."

Zusman bitterly accused "Big Helen" of lying when she said that his "Desert Room" was a sort of clearing house for information about sex-for-sale in Portland.

★ ★ ★

The madam, swathed in black, the costly severity of her costume broken only by the glitter of rhinestone clips, denied yesterday that she paid off Langley or Maloney in order to stay in business.

Her testimony provided another link in the chain with which the committee seeks to connect the

(Continued on Page 2, Col. 6)

Ice Ensnares Antarctic-Bound Vessels



AP Wirephoto

TRAPPED NEAR POLE — The cargo ships Greenville Victory (foreground) and Srneb stand poised against a white sky and drifted clumps of snow as they lay trapped in the Antarctic ice while trying to make their way to Vincennes Bay with supplies for Wilkes Station, the U. S. scientific base. The vessels were freed later by the Navy icebreaker Glacier.

No Red Lights From N.Y.-L.A. in Year 1970—?

LOS ANGELES (INS) — It may be possible in 1970 to drive from New York to Los Angeles without being stopped by a single red light.

This prediction came yesterday from H. A. Radzikowski, head of the highway development bureau of the Federal Bureau of Public Roads.

Radzikowski said that many electronic devices will be used to aid smooth and safe flow of traffic. There will be electronic traffic signal controls, computers to measure and regulate traffic speed and routes and induction radios to keep drivers informed.

Gives Dulles Credit

WASHINGTON (INS) — Washington diplomatic observers today credited Secretary of State John Foster Dulles with a clear cut personal victory in winning Israel's troop withdrawal agreement.

Returns 'No Verdict' in Mother's Plea for Custody

Tot's Fate Stymies Jury

By PETE LOCHBILER

The rights of a mother versus the claims of adoptive parents baffled a verdictless Circuit Court jury this morning.

As a result, the panel of nine women and three men—most of them parents—was dismissed after three days fruitless deliberation involving the fate of a 1½-year-old girl.

Judge H. Russel Holland took under advisement the legal custody of little Lauren Rae Lewis, adopted child of a Berkley couple.

He announced an opinion would be made by Monday at least, "although the case might very well find itself in a higher court some day."

The girl's mother, Mrs. Nona Hill, a British citizen, had appealed a Probate Court decision denying her petition to set aside the adoption and return the child to her.

Mrs. Hill, 33, of New York City, claimed she consented to the adoption under coercion and duress while she was in poor physical and mental condition in a Detroit hospital at the time of the child's birth.

CITES REVERSES

Her husband had died and she was without employment, was her testimony as chief witness during trial before Judge H. Russel Holland Thursday and Friday.

The mother maintained that social workers and hospital personnel persuaded her to consent to the adoption. The child was taken from her at birth.

Awaiting the jury's decision with corresponding anxiety were Lauren's adoptive parents, Alfred J. Lewis Jr., 38, of 4292 Kenmore Rd. and his wife, Jane, 36.

Records in the case show Mrs. Hill consented to put her child up for adoption when it was born, June 10, 1955, in Woman's Hospital.

★ ★ ★

The Lewises petitioned Probate Court for legal custody of the little girl June 15, 1955, Judge Arthur E. Moore placed Lauren in their home for a one-year trial period.

ADOPTION FINAL

Judge Moore ordered the adoption made final June 28, 1956. On

(Continued on Page 2, Col. 8)

In Today's Press

County News	18
Editorials	6
Sports	28 thru 31
Theaters	33
TV & Radio Programs	16
Wilson, Earl	39
Women's Pages	21 thru 26
Pot-O'-Gold	16

Income Tax Returns Prepared
Angus Campbell—Tax Accountant
995 W. Huron St., Open Eves., FE 2-3615

Pontiac Parking Project Doing OK

City Manager Sees Progress

Plans Not Completed but Work Continuing as Fast as Possible

A year ago today The Pontiac Press carried this headline: "Parking Approved by Large Margin."

Pontiac City Manager Walter K. Willman was asked yesterday the up-to-date status of this once-controversial $600,000 municipal parking project.

★ ★ ★

"It hasn't solved our parking problem," he said, "but it has helped it tremendously."

On March 5th last year, some 10,000 voters approved more municipal metered lots in the city by a margin of 7,398 to 2,548—nearly a 3 to 1 ratio.

★ ★ ★

The vote climaxed three months of controversy and heated meetings, after an anti-municipal parking group headed by Sam L. Stolorow, private parking lot chain owner, circulated petitions forcing the vote.

★ ★ ★

Reviewing the program, which has added three new lots, Willman said the lots are not completely done due to certain property acquisition delays. But he added emphatically, "everyone of these lots is working."

The manager counted some 175 spaces in the lots which are being blocked by lack of property needed. He added that 400 new spaces have been installed since the lots were opened late last year.

The largest of the three lots, planned for 328 spaces, is located in the Lafayette - Wayne - Pine - Jacokes junction. A second is on West Lawrence west of the viaduct (148 stalls), while the third is at the foot of Wayne on West Lawrence (81 spaces).

COMPLETION IN SPRING

"We will be all ready this spring when the weather breaks, to move in and complete the project in a very short time," Willman stated.

★ ★ ★

"We are acquiring all the property we need as rapidly as possible," he explained. "We haven't condemned a parcel but have purchased all through negotiations."

★ ★ ★

In the three-section Lafayette lot, Willman said two smaller sections south of Lafayette are complete. He said three parcels, plus an outlet to Oakland avenue, were needed to complete this lot. This is blocking 80 stalls.

Some 40 more stalls will be added to the 148-stall Lawrence lot when negotiations for a building are complete and an outlet to West Pike is constructed.

Another 55 spaces will complete the smallest of the lots when three buildings are removed and an entrance onto West Pike is constructed.

MILL STREET LOT TOPS

"The large West Lawrence lot is the slowest producer at the present time," Willman said reviewing income from the lots. He emphasized that this lot is no further from downtown than the large Mill street lot . . . which is proving more popular.

★ ★ ★

Financially, Willman painted a bright picture of the city's entire municipal lot and on-street parking system. He said the yearly income from the system was an estimated $100,000, while expenses averaged around $80,000 . . . "assuming normal bond payments."

He stressed that the operational and maintenance costs of the lots, including bond payments, come from the thousands of nickels poured into meters by motorists. The last project is being financed from the $600,000 revenue bond act approved by voters. The city has 13 years in which to retire these bonds, Willman said.

Completed also last year, but not a part of the bond act, was a 67-space lot on Auburn avenue east of Saginaw street. The lot property is being leased from the state.

When the present project is completed, the city will have around 1,037 municipal parking lot stalls.

As to the outlook for more municipal lots, Willman unhesitantly replied: "Let's finish this project first."

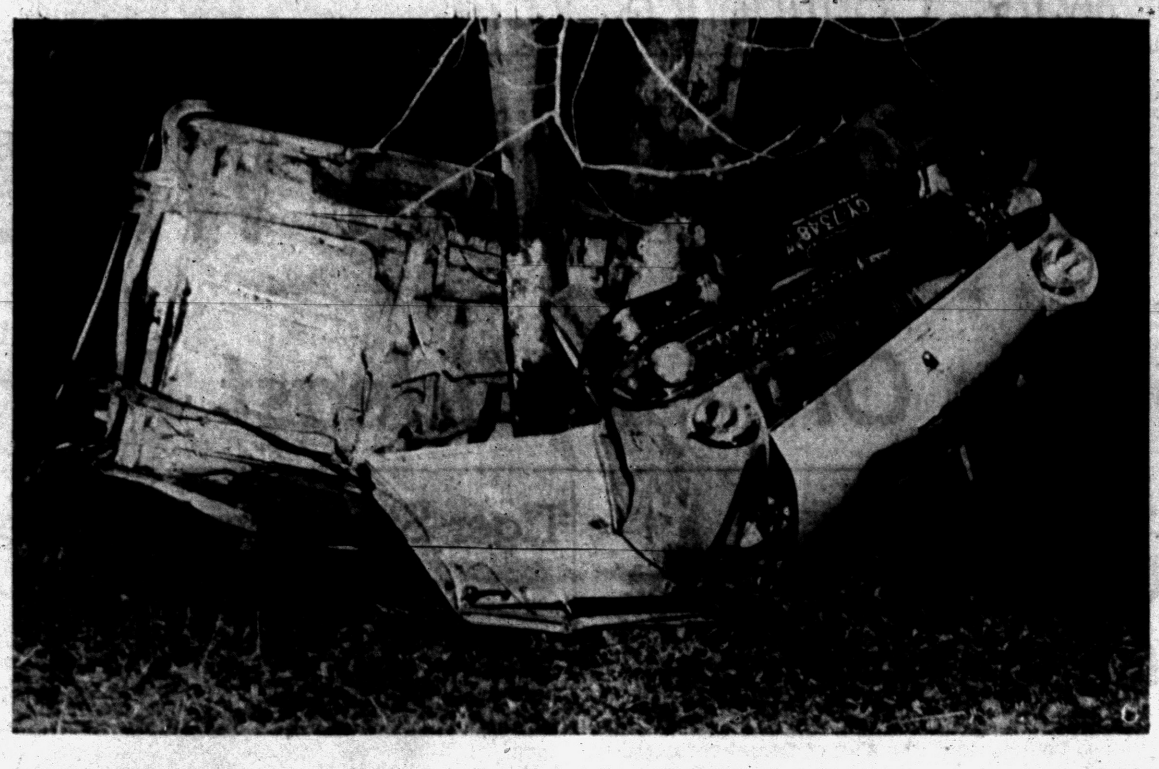

Pontiac Press Photo

TWO ESCAPED DEATH — A man named Miracle and his companion cheated death last night when their car wrapped around a tree on Cass Lake Road near Brookwood Road in Waterford Township after a police car chased them up to speeds of more than 80-miles-per-hour. Driver of the car, Noah Z. Galloway Jr., 28, of 97 W. Hopkins St., who suffered only a broken left leg, was ticketed for reckless driving. His passenger, Arlus P. Miracle, 24, of 3401 Bald Mountain Rd., walked away without injuries.

Injunction Stops Socony Pickets

Order Forces Strikers to Allow Normal Flow of Fuel to Area

A temporary injunction was issued this morning by Circuit Court Judge Frank L. Doty restraining Detroit union pickets from blocking deliveries at the Pontiac yard of Socony Mobil Oil Co., 521 S. Telegraph Rd.

The handful of pickets, from Local 389 of the Oil, Chemical and Atomic Workers' International Union CIO, have been blocking fuel oil and gasoline deliveries since Monday.

A. G. Epker, Pontiac district sales manager for Socony, said normal deliveries of gas and oil resumed at noon today.

Members of the local struck in Detroit last Thursday preventing deliveries throughout the metropolitan area there.

DISPUTE WAGES

A Detroit spokesman said the dispute raised by the 200 men is over wages. He said the pickets continued to block operations today.

Several local Mobilgas service stations reported that supplies yesterday had dwindled to nothing.

A second major fuel oil and gasoline distributor in Detroit, the Standard Oil Co., was shut down at 4 a.m. today when pickets, from Local 11-389 also, formed at two Detroit area yards.

A spokesman at the Pontiac Standard Oil Co. said their supply of fuel oil, secured from struck Detroit terminals, would last "several days."

He said normal deliveries were continuing but no replenishing supplies were arriving from Detroit.

The Weather

Full U.S. Weather Bureau Report

PONTIAC AND VICINITY — Mostly cloudy today and tonight with occasional light rain or snow beginning by evening. Tomorrow, cloudy and a little colder with chance of a few light snow flurries. High today 35-40, low tonight 20-24. High tomorrow 32-36. East to northeast winds at 7-15 miles an hour today and tonight. Tomorrow night partly cloudy and a little colder, low 22-26.

Today in Pontiac

Lowest temperature preceding 8 a.m. 25.

At 8 a.m.: Wind velocity 10 m.p.h. Direction: East.

Sun sets Wednesday at 6:38 p.m.

Sun rises Thursday at 6:58 a.m.

Moon sets Wednesday at 11:44 p.m.

Moon rises Thursday at 9:48 a.m.

Downtown Temperatures

6 a. m.	28	11 a. m.	35
7 a. m.	26	12 m.	36
8 a. m.	26	1 p. m.	37
9 a. m.	29	2 p. m.	38
10 a. m.	32		

Tuesday in Pontiac

Highest temperature	38
Lowest temperature	19
Mean temperature	28.5

Weather: Fair.

One Year Ago in Pontiac

Highest temperature	41
Lowest temperature	34
Mean temperature	37.5

Weather: Rain, .45 inch.

Highest and Lowest Temperature This Date in 84 Years

67 in 1951 — 2 in 1901

Tuesday's Temperature Chart

Alpena	30	24	Minneapolis	31	11
Baltimore	43	30	New Orleans	72	49
Brownsville	80	55	New York	42	33
Chicago	36	31	Omaha	39	17
Denver	35	17	Phoenix	75	50
Duluth	25	0	St. Louis	48	38
Fort Worth	55	38	S. Francisco	60	54
Houghton	32	10	Ste. Marie	30	22
Kansas City	53	34	Traverse C.	37	26
Los Angeles	67	58	Washington	46	36
Marquette	54	48	Seattle	50	38
Miami	81	62			

Fire Chief Smith Slated as Speaker

Waterford Township Fire Chief Edward T. Smith will be the speaker at the 7 p.m. Thursday dinner meeting of the Waterford Township Business Men's' Assn.

Chief Smith will show a movie on fire prevention. The group's by laws will be discussed.

Pontiac State Bank to Open New Office

Plans for a March 13 grand opening celebration at the Pontiac State Bank's new branch office at 1305 Baldwin Ave. were announced today by President Milo J. Cross.

★ ★ ★

The branch, the bank's third, will open for business Thursday, March 14. Opening and closing hours will be the same as those at the main office, Cross said.

The open house will last from 2 to 8 p.m., and will be highlighted by a 2 p.m. ribbon-cutting ceremony.

★ ★ ★

Manager of the office is Harold Keith, a Pontiac State employe for 30 years, who will head a staff of seven.

New Orleans Worships After Mardi Gras Gaiety

NEW ORLEANS (AP) — Solemn New Orleans flocked to churches today and overworked street cleaners put the final touches on a mammoth cleanup project.

★ ★ ★

The 40-day Lenten season was under way after a Mardi Gras celebration that even heavy midafternoon rains left undampened. In the wake of the holiday were three homicides and streets cluttered with debris from hundreds of parade floats, sidewalk lunches and floating beer and cocktail parties.

Most of the city turned out early yesterday for the big event that climaxed two months of revelry. Balls and parties began the Twelfth Night after Christmas; street parades began Feb. 24.

★ ★ ★

The final fling was uproarious. Thousands upon thousands of visitors and natives turned out masked and costumed to represent almost every person, place and thing imaginable. They milled over several hundred blocks in the heart of the city.

Vehicular traffic halted most of the day in the area.

August During, 26-year-old engineering student at Tulane University, was shot fatally by a Negro after the two bumped while walking on a sidewalk. Police said Joseph Oliver Jenkins, 25, admitted the shooting. He was charged with murder.

An unidentified man was stabbed to death among a crowd of 325 at a dance.

Israelis Suspend Gaza Withdrawal

(Continued From Page One)

Force which is to take over the vacated territories, and Maj. Gen. Moshe Dayan, te Israeli army chief of staff.

★ ★ ★

Israel sought a phased withdrawal to take several weeks on the ground that this would prevent chaos and Arab outbreaks. In view of the reported looting, it is expected Burns and Dayan will work out a new timetable.

French outbursts against the withdrawal order of Premier David Ben-Gurion marked a new session of the Knesset. The debate, preliminary to a test of the government's strength later in the day, ended at 1:20 p.m.

Truckloads of stores rumbled out of Gaza in a drenching rain. Israeli planes and vessels began moving equipment from Sharm el Sheikh at the mouth of the Aqaba Gulf.

★ ★ ★

It could not be learned immediately when the U. N. Emergency Force would enter the two areas, but plans called for moving them in simultaneously with the Israeli departure.

BORDERS SEALED

A "blitz" transfer was planned for the Gaza Strip, to prevent Arab agitators from igniting anti-Israeli demonstrations. The borders of the strip have been sealed since the weekend and newsmen forbidden entry.

★ ★ ★

At Sharm el Sheikh an Israeli merchant ship completed loading heavy military equipment and made ready to sail for Eilat, the southern Israeli port at the head of the gulf.

Only a relatively small garrison was at the desolate outpost on the tip of the Sinai Peninsula. It could be evacuated in a few hours.

U. N. Secretary General Dag Hammarskjold was reported planning to fly to Cairo and Gaza early next week to set up a U. N. civil administration for Gaza. Plans announced for the deployment of the U. N. troops indicated a lengthy stay was contemplated, even if Egypt objected.

★ ★ ★

Gen. Burns said Swedish, Danish, Norwegian and Colombian troops would occupy Gaza while Finnish forces would take over the Sharm el Sheikh coastal strip on th Gulf of Aqaba.

TROOPS OMITTED

This left out U. N. troops from India, Indonesia and Yugoslavia, with Egypt in the U. N. and could be expected to pull their troops out if Egyptian President Nasser demanded it.

★ ★ ★

Israeli Foreign Minister Golda Meir warned that Israel would go to war against the Arabs again it necessary to preserve Israeli security.

Defending his withdrawal decision, Ben-Gurion told the unruly Parliament last night that the aim of the October invasion was deliverance of Israel from Arab attack, not conquest.

Appeals Ruling in School Land

Bloomfield Hills Owner Fights Condemnation of Quarton Acreage

A jury's condemnation of 20 acres on Quarton road in Bloomfield Hills for a new school was appealed yesterday in Circuit Court.

★ ★ ★

The jury set a $70,000 price on the land Feb. 13. The Bloomfield School Board had asked condemnation of the property for an elementary school to be built this year.

The appeal was filed in behalf of J. W. Jalkins & Sons, a Birmingham firm. The land in question, it contends, is part of a 65-acre parcel and worth $106,000.

The suit claims the owner, Mrs. Mary B. Jalkins of Bloomfield Hills, was not properly notified of the condemnation, which began last Dec. 17.

Her husband and two sons are members of the firm that brought suit.

Suit Challenges Wixom's Status

Novi Township Moves to Block Incorporation as Village

Wixom's prospective status as a village was placed at issue in Circuit Court yesterday.

★ ★ ★

Novi Township began a move to block incorporation, which would take in the township's new Ford Motor Co. plant.

Township Attorney Archie G. Leonard, of Pontiac, filed suit on behalf of two residents asking that a recent election for village status be declared void.

Wixom, half in Novi Township and half in Commerce Township, voted for a charter commission Feb. 5. The Commerce vote was 189-102. The Novi vote was 64-64.

★ ★ ★

Leonard claims the split Novi vote in effect defeated incorporation.

The "object behind" the incorporation move was challenged. The suit alleged it principally was to gain lucrative taxes from the new automobile plant, a mile south of the small village business area.

As a result, Leonard contended, a large part of the territory in question "is rural in character, and will receive no benefit from incorporation."

Judge Frank L. Doty ordered the five charter commission members to answer charges within 15 days. They are named as defendants.

Adult Polio Program Decision Due Tonight

What type of adult polio immunization program Oakland County will have will be decided tonight when the County Medical Society meets.

★ ★ ★

The doctors will hear a report of a recent joint meeting of the society's public health and polio committees which were unable to arrive at any recommendation for a county wide program.

The committee report is expected to outlive various approaches to the mass immunization project and to ask the general membership to decide how it wants to handle it.

★ ★ ★

It has been estimated that there are 212,000 persons in the 14-40 age group in the county who need polio shots.

'Madam' Is Witness in Teamsters' Probe

(Continued From Page One)

Teamsters Union on the West Coast with vice and corruption.

Maloney has been named as an associate and co-conspirator with Teamsters' officials, and the committee has heard testimony that Langley was a puppet for an alleged union-underworld combine.

CLAIMS 'WHITEWASH'

Before Mrs. Hardy took the stand, Portland gambler James B. (Big Jim) Elkins, testified that the late Gov. Paul Patterson of Oregon knuckled under to the demands of labor and underworld bosses and "whitewashed" a state liquor scandal.

The bordello mistress gave Committee Counsel Robert F. Kennedy, scion of the multi-millionaire Boston family of ex-Ambassador Joseph P. Kennedy, a few bad moments.

Kennedy, a brother of Sen. John F. Kennedy, blushed tomato-red when he read an affidavit from "Big Helen" which described the fine line of distinction between a call house and a joint open to the general public.

★ ★ ★

The lady boasted that "unless a person is known, he cannot gain entrance to a call house."

Kennedy was so nonplussed as he stumbled over the affidavit that McClellan (D-Ark), a somewhat older man, asked helpfully: "Do you desire to have the chair read it?"

DRAWS LAUGHTER

The great, marble hearing room reverberated with the laughter of senators and spectators, and the throaty chuckles of "Big Helen."

★ ★ ★

Kennedy blushingly declined the senator's offer.

Mrs. Hardy was the second member of her profession to testify in the hearings. Another madam, Ann Thompson of Seattle, told the senators last week she spurned an offer to open up in Portland because the protection fee was too high.

★ ★ ★

Zusman, indignant over Mrs. Hardy's description of his night spot, was a sputtering witness. He began his testimony by denouncing the two committee investigators who questioned him in Portland. They were, he said, "a disgrace to this Senate Committee."

PROTEST LOUDLY

When that was off his chest, Zusman grabbed a microphone and snorted: "Once and for all, I want the people of Portland to know that my place is not infested with prostitutes, hoods, safemen, or anything else."

He cried: "My club is clean. I have the vice squad in there every night. I've been accused of everything."

An Oregon public official, his identity kept secret, was slated as star witness today in the Senate's probe.

★ ★ ★

Scheduled also for a return appearance before the colorful hearing was Zusman.

Ike's Cough Better, Arizona Unlikely

WASHINGTON (INS) — President Eisenhower's cough appeared to be improving today and prospects of a contemplated trip to Arizona diminished.

White House News Secretary James C. Hagerty reported that Eisenhower was not coughing as much, and that the cough which has bothered the President for several weeks "seems a little better."

The chief executive has been considering going to Arizona or some other warm, dry climate for a week or so but White House aides said that it now looks as if the President will remain in Washington.

Tools, Wire Worth $230 Stolen From Area Man

More than $230 in tools and electrical wiring were taken last night from a pick-up truck, owned by James Sherry, beside his home at 290 Maplehill Rd., Rochester.

Sherry told Sheriff's detectives that thieves had stolen a box containing the tools and 1000 feet of plastic electrical wire from the rear of his truck.

The Day in Birmingham

Committee Finishes Plan for George Miller Drive

BIRMINGHAM — Details have been completed for the three-pronged drive planned here to aid George L. Miller, 32, one of Birmingham's most popular high school teachers.

★ ★ ★

Injured in an automobile accident in November 1955 while returning from a Michigan Education Assn. meeting, Miller has already spent 460 days in the hospital undergoing treatment and repeated surgery. Most recent surgical measures was the amputation of one leg.

The committee in charge of the drive said that insurance and group hospitalization fell far short of the young mans needs, let alone the care and support of his wife and two children.

CONTACT EVERYONE

The entire community will be contacted through a telephone "grapevine" to solicit contributions. The main source of the contributions will be the March 20 dinner at the Community House with ticket reservations being made by Mrs. Warren Small, House secretary not later than March 18. The second means of contributing will be the "George Miller Day" March 23 when miniature newspapers will be sold throughout the school district.

★ ★ ★

Direct contributions may be made to the George L. Miller Jr. fund in care of the Woodward-Hamilton office of the Detroit Bank and Trust Co. in Birmingham.

"We have a splendid opportunity to partially repay George Miller for the outstanding job he has done with our young people. The best we can do will not compensate him for the physcial suffering he has undergone nor for the hardship he still faces. It will, however, show him that he has the community behind him and its best wishes going with him," the committee spokesman said.

★ ★ ★

Miller has been associated with the Birmingham school system since 1948. At the time of his accident near Albion, he was civics and international relations teacher at the high school.

★ ★ ★

Embury Methodist Church will hold its family night potluck supper to open the Lenten season at 6:30 p.m. tomorrow. Following the dinner, Mrs. John K. Ormond will relate her experiences while assisting her husband in the establishment of a medical hospital in India.

Additional suppers are scheduled for March 21 and April 4.

★ ★ ★

Mrs. Daniel T. (Helen) Hendrix

A native of Detroit, Mrs. Hendrix, 55, of 1750 E. Maple Rd. died yesterday in Wm. Beaumont Hospital.

She came to Birmingham eight years ago from Windsor and was a member of Holy Name Church.

Survivors include her husband Daniel T., a daughter Mrs. Joseph D. Bulone and two grandchildren of Birmingham, her mother Mrs. Frank Pratt and a sister Mrs. H. L. McPherson of Windsor.

Rosary services will be held at 8 p.m. tomorrow at Bell Chapel of the Wm. R. Hamilton Co. with a Requiem Mass at 10 a.m. Friday in Holy Name church. Burial will be in Holy Sepulchre cemetery.

Pontiac Deaths

Mrs. Clinton Collins

Service for Mrs. Clinton (Joyce Marie) Collins, 22, of 244 E. Berkshire Rd. was held at 10 a.m. Tuesday from St. Vincent de Paul Church. Burial was in Mount Hope Cemetery.

Mrs. Collins is survived by her parents, Samuel and Anne Campanaro Dodero; her husband; twin sons; two brothers, Paul of Royal Oak and Rudolph of Pontiac; a sister, Mary Ann Dodero of Pontiac, and her grandparents, Mr. and Mrs. Frank Campanaro of Royal Oak.

Mrs. Collins died Saturday following the birth of her sons in St. Joseph Mercy Hospital. Arrangements were by the DeWitt C. Davis Funeral Home.

Mrs. Herman Haselhuhn

Service for Mrs. Herman M. (Irene Elizabeth) Haselhuhn, 47, of 176 W. Ann Arbor St. will be at 1:30 p.m. Friday from the Huntoon Funeral Home. The Rev. Ralph C. Claus of St. Trinity Lutheran Church will officiate with burial following in White Chapel Memorial Cemetery.

Mrs. Haselhuhn died Monday in Pontiac General Hospital after an illness of several years.

Baby Girl Shier

Prayer service will be held at 11 a.m. Thursday at White Chapel Memorial Cemetery for Baby Girl Shier, infant daughter of Colin J. and Barbara Ray Shier, 44 E. Chicago Ave. The Rev. A. H. Mullins of the Columbia Avenue Baptist Church will officiate.

The baby is survived by her grandparents, Mrs. Loola Herr of Pontiac and Mr. and Mrs. Howard Elliott of Rochester.

She died shortly after birth Tuesday in Pontiac General Hospital. Arrangements are by Voorhees-Siple Funeral Home.

Damage to Auto $250 as Fluid Catches Fire

Pontiac firemen report a $250 car fire at Mt. Clemens and Spruce Sts. yesterday afternoon resulted when the transmission fluid caught fire.

Owner of the auto is Anbia Polley, Huron Trailer Company. Charley Mich, 409 Broadway Ave. was driving the car at the time, firemen report.

Driver Is Sentenced

Farmington Justice Allen C. Ingle sentenced Douglas Smith, 29, of 21096 Whitlock St., Farmington, to two days in jail and charged him $10 in court costs yesterday for driving with a revoked license.

Ashes Cause Fire

Hot ashes inside of a furnace vacuum cleaning bag was the cause of a $150 fire in the garage of the Holland Furnace Company, 82 N. Paddock St., Tuesday night according to Pontiac firemen.

Jury Fails to Decide Child Custody Case

(Continued From Page One)

June 27, however, the Mrs. Hill withdrew her consent to the adoption.

She began proceedings that led to the decision by Judge Moore Nov. 13 that Mrs. Hill had legally consented to the adoption. Judge Moore also ruled against a contention that the little girl was a British citizen, although born in this country.

In appealing to Circuit Court, Mrs. Hill requested a jury to test the facts of the case. However, Judge Holland was to have determined the final custody of the child. In doing this, he need not necessarily have been bound by the jury's decision.

★ ★ ★

The jury was asked to consider the questions of coercion, duress and the mothers' physical and mental condition.

Area Postmasters Names Given Senate

The names of five Oakland County postmasters were sent to the Senate today by President Eisenhower for confirmation.

The five are: Marian G. Decker, Auburn Heights; Roland W. Reese, Birmingham; Bert O. Hobolth, Keego Harbor; Arthur H. Weitschat, Lake Orion, and Cole L. Neumann, Rochester.

★ ★ ★

The nominees have been acting postmasters since Eisenhower's first administration, but their confirmation had been held up by the Democratic majority in the Senate which hoped to capture the White House last fall.

Nixon Joins Prime Minister Nkrumah in Celebration

Ghana Becomes Nation Amid African Color

ACCRA, Ghana (AP)—The Negro nation of Ghana came into being today against a background of African pageantry and a call from its Prime Minister for total liberation of colonial Africa.

★ ★ ★

The red, gold and green flag of Ghana was run up in midnight ceremonies, replacing the British Union Jack and signifying formally the establishment of the first Negro nation in the British Commonwealth.

Mighty roars of "Freedom! Freedom!" rose from thousands of throats. Brilliant fireworks exploded against the sky and talking drums carried along the word of independence.

"We are no more slaves," Prime Minister Kwame Nkrumah told a throng of 50,000 assembled at Accra's polo grounds. "Move about with your chest out."

★ ★ ★

The new nation — the size of Minnesota with nearly five million Africans — supplies half the world's cocoa and has rich resources of gold, diamonds, bauxite and timber.

★ ★ ★

The 48-year-old Prime Minister said independence for Ghana would mean nothing if it was not linked with total liberation of other colonial areas on the African continent.

U.S. Vice President Nixon and representatives of countries around the world attended the transfer ceremonies. The Duchess of Kent, Queen Elizabeth's aunt, and Lord Privy Seal Richard A Butler represented Britain.

In Washington, President Eisenhower congratulated the government and people of Ghana and the State Department announced U.S. recognition of the new African state.

The new country takes in the self-governing colony of the Gold Coast and that part of Togoland formerly administered by Britain under U.N. trusteeship. The name Ghana was chosen by Nkrumah after a rich African kingdom that flourished in the area between the 6th and 10th centuries.

★ ★ ★

In a speech to the Legislative Assembly, Nkrumah said Ghana wanted to stay in the British Commonwealth because its members were "dedicated to seeking a solution of their problems by democratic and peaceful means."

★ ★ ★

"So long as that policy stands," he declared, "our association with the commonwealth is assured."

★ ★ ★

Nkrumah, a bachelor who was educated at schools in England and the United States, describes himself as a Marxist Socialist.

A Fridgeful in Ghana—??

CHICAGO (AP) — In Ghana, the new African member of the British Commonwealth, the gnb want three things:

1. A fridgeful. 2. A jaguar. 3. A binto.

And here, says Barbara Ward, roving staff member of the London Economist, who spoke last night to the National Conference on Higher Education, is what they are:

1. A refrigerator — full of frozen foods. 2. A Jaguar sports car. 3. A man who has "been to" America.

Miss Ward is married to Sir Robert Jackson, a British treasury official, and accompanied him recently on a tour of Ghana.

City Backs Use of Surplus Gas

Commission Urges OK on Panhandle Petition for Re-allocation

The City Commission last night went on record as urging federal action to provide for the re-allocation of surplus natural gas supply to aid some 7,000 local Consumers Power Co. applicants.

The Panhandle Eastern Pipeline Co. has petitioned the Federal Power Commission for the re-allocation. The commission's action endorses the company's request.

The company provides the gas supplies for Consumers.

Commissioners instructed the clerk to forward copies of the resolution to Senators Charles E. Potter and Patrick V. McNamara, Congressman William S. Broomfield, the Michigan Public Service Commission and the Federal Power Commission.

The 7,000 applicants are waiting for gas for house-heating service, which is being blocked by the lack of natural gas for this purpose.

Potter Urges Action by House on Tax Cut

WASHINGTON (AP) — Speedy action on legislation to give tax reductions to small business is urged by Sen. Potter (R-Mich) in a letter to the House Ways and Means Committee.

Since all tax legislation must originate in the House, Potter requested prompt hearings on a bill substantially the same as one he is sponsoring in the Senate.

The Potter proposal would, among other things, cut by one-third the tax on the first $25,000 of corporate income and speed depreciation deductions when a small business buys used property.

Notches for the Record

STERLING, Colo. (AP) — Patrolman Clemens Maul knows now what notches on a BB gun mean.

The youthful owner of the gun explained he had cut a notch on the gun stock for each of his victims — all sparrows.

Opposes Indian Bureau Move

Local Chippewa Princess on Warpath for Rights

Pontiac, which has left its mark on Michigan's history in matters of Indian uprisings, may spark another revolt against the white man, if the tribes follow the lead of Silver Star, a local Chippewa princess.

Silver Star, or Ethel Matteson, of 268 Clifford St., as the Post Office insists she be called, is ready to hit the warpath in defense of Indian rights.



HIGH LINE — It's a high climb to the telephone in a Cleveland, Ohio, firehouse, as Fireman Robert Mangan demonstrates. The old floor was ripped out to be replaced, and a 14-foot ladder offers the only access to the pay phone for personal calls.

She is seeking the scalp of the palefaces in the U.S. Bureau of Indian Affairs, who have drafted a bill to remove Michigan's Indians from federal jurisdiction.

Silver Star sees in the bureau's action an attempt to open up the Indian lands in the state to unscrupulous speculators who smell oil and other valuable mineral rights.

The Indian Bureau claims it is just seeking to terminate the second-class citizen status of Michigan's tribes and give them legal title to their property, to do with as they see fit.

The bureau head, Homer Jenkins, says that the proposed bill has been discussed with the Indians during the past three years and most of them have approved it.

If that is so, Silver Star and the Pontiac bands of Chippewas and Ottawas were not among those consulted.

'FREE' INDIANS?

Like many Indian leaders and their white friends of the American Indian Fund and the Association on American Indian Affairs, Inc., she is convinced that laws which "free" the Indian of federal wardship wind up by freeing him of everything he owns and casting him upon various communities as an object of charity.

★ ★ ★

The proposed act would give the Michigan Indians two years to transfer the federally owned property on which the Indians live to a corporation or tribal trustees who would then have the power to dispose of the property and distribute the proceeds among the tribe.

Federal restriction on the property would be removed and thereafter individual Indians would not be entitled to any special federal services.

Silver Star sees in this proposed act another possible instance where Michigan Indians have been made promises by the government which were later ignored.

"The Indians have never even been paid for Woodward avenue," she declared. "All we gave the white man was the right to use it for transportation; we never sold the land to anyone."

Silver Star foretold dire results if white men tried to take possession of land they might buy on some Upper Peninsula reservations.

"Why, those Indians up there don't even speak English. They're still living in Chief Pontiac's days and they're happy that way. They have their original sheepskin charter from President Lincoln."

Like most Indian leaders, Silver Star sees only one solution to the problem of the Indian. She advocates federal programs to teach the Indian skills that will make him self-supporting.

Turning him loose as just another citizen, she feels, will simply destroy his culture and turn him into another bit of human flotsam in the jungles of America's cities.

Slabs Date to 500 B. C.

MOSCOW (AP) — Scientists at the Abkhazian Institute of Languages have identified carvings on a slab of marble recovered from the Black Sea near Sukhumi as dating back to the fifth century, B.C.

SLEEP TONIGHT WITHOUT PAINS OF
ARTHRITIS RHEUMATISM
or Your Money Back!

Take PRUVO Tablets as directed today. Prove to yourself there is no better non-narcotic relief from Arthritic-Rheumatic muscular aches and pain attacks . . . and at half the usual cost. Double action PRUVO Tablets give prompt relief from pain attacks . . . supplies Vitamin C, so essential to the health and elasticity of connecting tissues in joints and body. Use ½ the tablets in $1.50 bottle . . . if not satisfied with results, return balance to PRUVO for money back. PRUVO is so safe, too . . . so why not join the thousands living a more comfortable life, thanks to PRUVO. In case of severe pain, see your doctor. Save money on PRUVO by buying 225 tablet Clinical size at $4.00, or 450 tablet Hospital size at $7.50.

SIMMS BROS. —Main Floor

The Canny Scotsman Knows Well His Kin

GLASGOW, Scotland (AP) — The Glasgow Health Committee announced today it had found a way to bring Scotsmen in for free X-ray tests against tuberculosis: It will give away prizes.

Starting next week every Scotsman having his chest X-rayed will get a ticket for a weekly drawing. The prizes include a new car, a roomful of furniture, a paid holiday and an assortment of household equipment.

Hourly earnings in California factories exceed the national average of $2.02 by 22 cents, the state Department of Industrial Relations reports.

Norway, which had a near-record fish in 1955, sees 1956 as another good catch of 1,635,000,000 tons of good year, Oslo reports.

Hey, Kids! Look What Simms Has for Spring Fun!



Unbreakable PLASTIC
Parachute KITE
Simms Price 98¢

Nothing to put together—complete ready to fly! No running necessary—will dance all over the sky with just a breath of wind. As shown.

'Cats-Eye' MARBLES
100 Bag of 19¢



100 marbles in plastic bag at this low price.

SIMMS BROTHERS
98 N. Saginaw —Main Floor



stop spattering grease... fry foods better

FOR CLEANLINESS IN YOUR KITCHEN—Use FILTER-FRY, the filter cover that catches grease, permits steam to escape. Add water right through FILTER-FRY without spatter. One piece—all aluminum—easily washed.

RP TRADE MARK
IN TWO SIZES
For 7" to 9" Frying Pans.... 89c
For 9" to 11" Frying Pans.... 98c

SIMMS BROTHERS
HOUSEWARES —2nd Floor

SAVE Exactly $5.07 on Famous Dow STYREX
UNBREAKABLE DINNERWARE!



Popular Everyday Dishes!
20-Pc. Dinnerware Set
Regular $10.95 Value
5.88
• 4 Dinner Plates
• 4 Cups
• 4 Saucers
• 4 Bread and Butter
• 4 Dessert Dishes
ALL FOR ONLY—

Written Guarantee against BREAKAGE—molded of Dow Styrex, 20-piece dinnerware set is good enough for Sunday best, yet rugged enough for 3-meal-a-day family wear. So easy, so safe that your worries about chipping, cracking is ended. Comes in lovely decorator colors all made to go together.

98 North Saginaw SIMMS BROTHERS —2nd Floor

THURS. — FRI. — SAT. 'SPECIAL PRICES'
BABY NEEDS



Easy to Clean — ENAMELED
Diaper Pail with Cover
$3.49 Value
Heavily enameled, won't absorb odors and stains. Large capacity, acid resistant. Carrying handle.
2.47



Holds 7 Bots.
Bottle Sterilizer
$2.89 Value
2.66
Retains steam vapor for complete sterilization. With lift-out rack.



Oval Shaped—Enameled
BABY TUBS
18"—$1.69 Value
1.47
Rolled edges for extra strength and safety.
28-in. Tub, $2.89 value $2.66



Stain Resistant Enamel
Training Pot
49c Value
Broad, comfortable rim. Easy to clean enamel. Won't absorb odors.
43¢



Waterproof PLASTIC Lined
BABY PANTS
39c Value
22¢
Snap-On Style 27c
Choice of white or pastel colors. All sizes S-M-L-XL.



Combed Cotton—Stays Tight
Fitted Crib Sheet
$1.19 Value
77¢
Sanforized, will fit all standard size crib mattresses.



FIRST QUALITY—Genuine
'CURITY' DIAPERS
$3.95 Value
PER DOZEN
2.94
Soft absorbent Curity diapers—the finest, easier to wash, faster to dry. Limit 4 dozen per customer.

98 North Saginaw SIMMS BROTHERS —Main Floor

Mr. and Mrs.* Steve Allen
LOSE WEIGHT Together with AYDS!



"Losing weight with the Ayds Plan is fun," say Steve and Jayne. Simply eat delicious Ayds Vitamin and Mineral Candy before meals as directed.

Ayds curbs your appetite—you eat less—lose weight. Results with first box ($2.98) or money back. *Mrs. Allen is the lovely Jayne Meadows.

98 North Saginaw Street SIMMS BROTHERS DRUGS —Main Floor

SPECIALS FOR THURS., FRI., SAT. & MON. FREE PARKING—OPEN FRI. & MON. 'TIL 9:00 P. M.

BE THRIFTY — BUY at WYMAN'S and SAVE!

Blond 9-Piece BEDROOM GROUP
Only $169.95
ONLY $16 DOWN



Includes 180 Coil Innerspring Mattress. Sturdy Coil Spring
Includes 2 Comfortable Pillows
Includes 2 Beautiful Dresser Lamps

9-Pc. BLOND DOUBLE DRESSER GROUP

New modern double dresser has large mirror and 6 roomy drawers. Roomy 4-drawer chest. Beautiful bookcase bed included. Innerspring mattress, coil spring, 2 comfortable pillows, 2 dresser lamps, 9 pieces in all! A real bargain. EASY TERMS! ONLY $16 DOWN!

VISIT OUR LIVING ROOM and BEDROOM DEPT.
BARGAINS GALORE! EASY TERMS!

FREE PARKING AT BOTH STORES FOR OUR CUSTOMERS

You Can Use One Account for Purchases at Both Our Stores!
FREE DELIVERY WHEN PROMISED
BE SURE TO ASK FOR Wyman's Blue Trading Stamps Good for Valuable Premiums

WYMAN'S FURNITURE Pontiac's Progressive STORES
17 E. Huron TWO STORES 18 W. Pike

FREE PARKING AT BOTH STORES FOR OUR CUSTOMERS

3-DAY BARGAIN BASEMENT SALE!
Rush in Thursday, Friday, Saturday!

30-In. Length CHROMSPUN
Cafe Curtains
$2.95 Value
PER PAIR
99c



Chromspun—the new fiber with the color locked in! Soils slowly, resists wrinkles and mildew. Cafe curtains with plastic rings, mostly in white & gold. Without valence.

Your Choice of Rich Solid Colors
Chenille Bedspreads
$4.95 Value
TWIN OR DOUBLE BED SIZE
2.66



Beautiful chenille spreads in choice of colors. Easy to launder, needs no ironing. Solid colors or with designs. Irregulars of $4.95 values.



Repeat of a "SELL-OUT" Another 150 Set Same LOW PRICE

3-Pc. Cannon Towel Set
BATH TOWEL, HAND TOWEL, WASH CLOTH
★ Big 48x25" Towel
★ 30x16" Hand Towel
★ 13x13" Wash Cloth
Regular $3.98 Value—
1.97
Finest quality Thick 'n Thirsty Terry—supersized, super-absorbent towel set. Decorator white or yellow only. All 3-pieces at this low price.

98 North Saginaw Street SIMMS BROTHERS Domestics —Bargain Basement

2nd FLOOR BARGAINS for Week-End



Carpet Texture Design — Complete with RISER
MOLDED RUBBER STAIR TREADS
Regular $1.49 9 x 18
Choice of Colors
48c Each
Carpet textured stair tread with riser—looks and feels like expensive carpeting. Easy to install, safe, non-slip—easy to keep clean. Choice of colors. No limit buy all you want. None sold to dealers.



1st Quality—HARDWOOD
Toilet Seat with Chrome Fittings
$5.95 Value
3.88
Durable hardwood in white enamel finish, with cover and rust-proof fittings. Easy to install yourself. Limit 2 per customer.

98 North Saginaw Street SIMMS BROTHERS Hardware —2nd Floor

To Propose U. S. Back Program

Tax Credit for Scholarship?

CHICAGO (AP) — The Association for Higher Education, representing some 16,000 college and university presidents and faculty members, took up today a resolution proposing that the federal government take part in a program of scholarships for able and needy college students.

★ ★ ★

Little opposition was expected at the association's national conference, but another proposal affecting American parents' pocketbooks was considered likely to produce some hot floor debate.

The controversial resolution called on the association to reaffirm its stand of previous years in favor of a federal income tax credit for payment of tuition and educational fees to tax-exempt accredited colleges. The credit, to be subtracted from the final tax, would be limited to 30 per cent of the tax or a maximum of $450.

★ ★ ★

Opponents of the credit plan contend that it would not benefit the approximately 40 per cent of family heads whose income is so low that they pay little or no tax anyway. The proposal was hotly contested in the Resolutions Committee, which reported last night, and some Resolutions Committee members were expected to carry their opposition to the floor.

★ ★ ★

Other AHE resolutions included proposals for:

1. A federal program in support of university extension work in general educational subjects.

2. Federal income tax exemptions to teachers for expenses incurred in summer study and other professional improvement activities.

★ ★ ★

3. More money for the U.S. Office of Education and a greater role for the office in federal educational affairs.

Novel Auto Class Trains Tots 4-11 to Operate Cars

ST. PETERSBURG, Fla. (AP) — Children as young as 4 years of age are learning to drive automobiles in a novel school here.

They learn in miniature automobiles, models of standard cars, but which will travel only 2-6 miles an hour.

★ ★ ★

The youngsters are taught how to operate the cars on the grounds of the driving school. Care also is given to learning the proper hand signals, rules of the road, highway courtesy and observance of traffic signs.

The basic course is for boys and girls aged 4-11. There is a more advanced course for those 11-14.

★ ★ ★

After 15 lessons of personal instruction from a competent instructor the child receives a school driving license. This allows him to drive one of the minature cars around the school grounds by himself. The privilege is much sought after and appreciated, says the owner-manager of the school, R. L. Drighton.

The school was opened last July and is believed to be the first of its kind in Florida. The program is copyrighted.

Driving Miles Cut by Waterford Police

Waterford Township police drove 29,910 miles during February, according to Chief Frank Van Atta.

This is 4,420 miles less than the previous month's record, of 34,330 miles.

★ ★ ★

There were 18 less accidents in the township than last month with comparative figures — 58 for February and 76 for January.

Police answered 590 calls in February and 575 the previous month.

Fastest Fighter Used to Observe Fastest Bomber

WASHINGTON (AP)—The world's first known supersonic bomber, the Convair B58, travels so swiftly the fastest Air Force fighter is used as a "chase" airplane for observation.

The B58 hustler, first flown last November, has considerably exceeded the speed of sound—about 760 miles an hour at sea level—in test flights near Fort Worth, Tex.

A Convair official confirmed that the fastest fighter, an F104, has been added to the fleet of planes employed to make observations during B58 flights.

The delta-wing B58 is 95 feet long, 31 feet high and with a 55-foot wing span. It reportedly has a designed top speed of about 1,000 miles an hour.

Supreme Court OKs Mackie

Denies Petition to Take Name Off April Ballot for Highway Post

LANSING (AP)—The Michigan Supreme Court has approved John C. Mackie for listing on the April 1 election ballot as the Democratic nominee for State Highway Commissioner.

The court acted yesterday in denying a petition for an order to compel deletion of his name from the roster or certified candidates.

The Michigan Society of Professional Engineer filed the petition, with Secretary of State James H. Hare as chief defendent, arguing that Mackie lacked the necessary qualifications.

Ruling without comment, the Court merely dismissed the petition, noting only that Justice Eugene Black disagreed with the majority and that Justices John D. Voelker and Talbot Smith took no part.

Apprised of the court's action, Mackie said he was "delighted," and said he was confident of winning at the ballot box.

His Republican rival, George M. Foster, chief deputy highway commissioner, had urged that the petition be withdrawn.

Plane Crash Burns 2; Injures Nine Others

ZUNI, N.M. (AP)—The pilot and a hitchhiking soldier were seriously burned when a faltering Air Force training plane crash landed and burned in a rain and snow storm near El Moro National Monument yesterday.

Three other men were hospitalized for observation at Kirtland Air Force Base at Albuquerque. The other six aboard were treated for minor burns and injuries.

Crewmates said the pilot, Lt. R. H. Bulware of Foster, Ohio, was seriously burned only because he hung back until all the others were out.

The other man seriously burned was J. D. Jenson of the 9222nd Headquarters Co., Camp Leroy Johnson, New Orleans, who had hitched a ride on the twin-engine T29.

★ ★ ★

The three other men hospitalized were the co-pilot, Lt. R. L. McLeod of Chicago, and Lt. E. R. Farfara and Lt. G. E. Philbrick, both of Sacramento, Calif.

Airman 1. C. F. Dodcock, 257 Dakota, Flint, Mich., was treated for minor injuries.

Walt Disney's True Life Adventures



More Opponents Hit New Maximum Fine

The proposed City Charter amendment — permitting a $500 maximum fine for violation of city ordinances — received another setback when members of the Oakland County CIO Council adopted a resolution "condemning and opposing" it.

"We feel this proposal is unwarranted and vindictive and would in no manner serve the purpose claimed of it," the resolution read.

The council is composed of delegates from 91 CIO union locals in Oakland County, representing approximately 50,000 workers.

Yesterday members of Fisher Body Local 596 UAW also went on record of opposing the amendment which will be decided by voters on April 1.

URGES CITIZENS

The council, in its resolution, urged citizens to vote against the proposal.

Briefly, it is proposed by the amendment that the City Commission would be granted authority to fix a $500 maximum fine for any new city ordinacnce drafted. It could also amend present laws, increasing the now $100 maximum to $500.

The proposal was recommended by City Attorney William A. Ewart earlier this year. He said he hoped it would be a "deterrent" to the large number of drunk and reckless driving cases in Pontiac.

★ ★ ★

He added that the additional $400 might help the city defray prosecution costs involved in these cases.

"We feel the results of this proposal would affect the average working man who finds himself in some minor difficulty far more than it would affect people who could automatically retain legal councel to protect their interests," the resolution said.

Blind and Deaf Man to Keep His Garden

PHILADELPHIA (AP) — The auctioneer's gavel went down the last time yesterday on a tiny lot being sold for back taxes, and with the sale went the flower garden of David Badger, a 60-year-old blind deaf mute.

★ ★ ★

Or so it seemed for a moment. Then realtor Benjamin Prager Jr. learned of the blind man who six years ago turned the vacant, rubble-strewn lot into a flower garden. Prager handed the lot over to the blind man's friends whom he had just outbid.

Now Badger can look forward to the coming of spring and the scent of growing flowers again.

Army Reveals Plans for Soo Improvements

SAULT STE. MARIE (AP) — About 103 million dollars worth of improvements at the Soo locks and in neighboring channels is planned for the next seven or eight years.

Cliff Aune, area engineer in charge of the locks, told the Sault Ste. Marie Rotary Club yesterday that work by the Army Corps of Engineers will average about 13 million dollars a year.

Aune said major projects would include deepening of connecting channels from lower Whitefish Bay in Lake Superior to the Straits of Mackinac, a new railroad lift bridge between the United States and Canada at the Soo locks, and a new lock to be called the Poe.

Good Going, Grandma!

STURGEON, Pa. (AP)—Grandma Anna Snatchko's family gave her a birthday present last night. Her 65th birthday really was last Saturday but the family had to wait until last night to celebrate because the hall wasn't available until then. Two of her 15 children couldn't make it. But all 57 of her grandchildren were there, with seven great-grandchildren.

Gasoline Level High in Britain

Supplies Now Entering at 90 Per Cent Normal; Rations Keep Use Low

LONDON (AP) — The Financial Times said today that gasoline supplies in Britain are now so high extra storage tanks had to be found.

The newspaper said its survey showed that gasoline is coming into the country at over 90 per cent of the normal pre-Suez rate but that the tightly rationed supplies are being used up at only 60 to 65 per cent of normal.

★ ★ ★

The newspaper said that even if everyone used all his ration coupons, the rate of consumption would not exceed 75 per cent, but the government is "unwilling to contemplate derationing until the normal flow of oil is restored."

"But the present rate of accumulation of stocks is nevertheless becoming an embarrassment," the Financial Times said.

★ ★ ★

Officials of the Organization of European Economic Cooperation said in Paris that 95 per cent of Europe's normal oil needs would be available for the next three months even if the Suez Canal and the pipeline through Syria were not reopened.

Leaders of the OEEC's oil committee credited the United States for the fact that supplies have run to 85 per cent of normal requirements, instead of the 75 per cent they had anticipated.

Danes Cancel Concert

COPENHAGEN (AP)—The Danish state radio is canceling a broadcast by Hungarian pianist Annie Fischer, criticized by local papers because she had not taken a stand for the Hungarian rebels against communism.

But Favors Loans Instead of Grants

Ike Group Urges No Cut in Foreign Aid Program

WASHINGTON (AP) — Congressional calls for foreign aid cuts greeted today a presidential commission's recommendation that the assistance program by continued at its current rate.

The seven-member commission headed by steel executive Benjamin F. Fairless proposed that the program be changed, however, to include more loans and fewer direct grants, to spur more private development, and to permit longer range planning of projects.

★ ★ ★

It expressed hope spending eventually can be cut, but added, "The United States must resolve to stay the course, and must abandon the false hope that collective security costs are temporary."

★ ★ ★

The report was made public at the White House yesterday. President Eisenhower, who named the citizens' advisory group five months ago to make the study, will consider the recommendations in drawing up his own foreign aid message to Congress.

Initial comment from Congress members praised some sections of the report and criticized others.

Sen. Mansfield (D-Mont) said he thought the commission "set its sights on the yearly level of aid too high," but expressed satisfaction at the "emphasis on loans, rather than grants."

★ ★ ★

Sen. Bridges (R-NH) said he was disappointed the group "apparently feels that foreign aid, in sizable amounts, must be continued into the indefinite future." Rep. Robert C. Byrd (D-WVa) agreed.

★ ★ ★

But Rep. Vorys (R-Ohio) said, "The report shows that when intelligent, practical men who are used to responsibility take time to study our foreign assistance programs, they realize the vital necessity of maintaining our collective security."

Mansfield and Bridges were joined by Senators Sparkman (D-Ala), Carlson (R-Kan) and Houng (R-ND) in expressing hope the spending figures can be cut.

★ ★ ★

The commission's report proposed:

1. Separation of foreign aid appropriations requests to Congress, so that military projects are presented within the Defense Department's budget and economic projects within the State Department budget.

2. Integration of the International Cooperation Administration, which administers foreign aid, into the State Department "as soon as practicable."

3. Congressional appropriation of foreign aid funds on a two-year basis, spanning the life of a Congress, rather than once a year as at present.

4. Tighter coordination of aid projects within the administration to allow a cutback in personnel and more efficient operation.

★ ★ ★

The report noted that $4,700,000,000 in grants were handed out last fiscal year, $3,900,000,000 of them in military aid. It recommended that, in the future, grants of all kinds should be made in "only those exceptional cases where it is clearly in the national interest to do so and when the recipient countries are judged to be unable to repay."

★ ★ ★

The report observed that half a billion dollars in loans were made last fiscal year. In the future, it said, there should be more loans but only where repayment will be made in currency easily convertible to dollars.

Priority for foreign aid should go to those countries which join in the collective security system being supported against communism by the United States throughout the world, the Fairless report said. This would affect India and other "neutral" countries.

Name Baseball Coach

ADRIAN (AP) — Dr. Howard Emrick, professor of religion and college chaplain, is the new baseball coach at Adrian College. Dr. Emrick was named Tuesday to replace Frank Lovrich, who resigned.

We Deliver CLEANER FUEL OIL
Laboratory tests prove Speedway Fuel Oil to be the cleanest oil you can buy. Save now . . . save later on house cleaning.
White Seal SPEEDWAY FUEL OIL
FE 5-6159
OAKLAND FUEL and PAINT CO.
436 Orchard Lake Ave.

BEST MEDICINE FOR RHEUMATISM AND ARTHRITIS IS O-Jib-Wa Bitters

(Advertisement)
SINUS DISCOVERY
Suffer from wracking headaches, or terrible facial neuralgia due to sinus? Then you can get glorious relief with Trumac Tablets. We honestly believe we could get 20,000 to 30,000 letters praising Trumac which has now been on the market 6 years. They have helped so many people that they are being imitated. But no others have the Trumac Formula. If you too want relief ask your druggist for Trumac, or show him this adv. But get the genuine; accept no substitutes. Sold at leading drug stores in U.S. and Canada.
Cemac Laboratories, Inc.
15050 Greenfield, Detroit 27, Mich.

(Advertisement)
Helps Heal and Clear ITCHY ECZEMA
Zemo antiseptic — liquid or ointment — promptly relieves itching of surface eczema and skin rashes. It stops scratching, so aids faster healing. Buy Extra Strength Zemo for stubborn cases! zemo

AT LAST!
Paul Revere Bowl at a Special Price



An authentic reproduction fashioned in silverplate with a famous trade-mark that assures lasting satisfaction. Diameter, 9 in.
Regular $14.95 Value Now— $9.95 plus Fed. Tax
FAMOUS Wm ROGERS ★ SILVERPLATE
MADE BY THE INTERNATIONAL SILVER COMPANY
"The Store Where Quality Counts"
FRED N. Paul COMPANY
Pontiac's Oldest Jewelry Store
28 W. HURON ST. FE 2-7257

Today's newest truck sensation...



The All-New Forward Control Jeep FC-150
• New Forward Control design
• Maximum cargo space on minimum wheelbase
• "Go-anywhere" maneuverability
• Famous 'Jeep' ruggedness and economy
• 4-wheel-drive traction and versatility
Here's the first time a 4-wheel-drive Truck has so effectively combined such exceptional maneuverability with so much cargo capacity! The all-new Forward Control 'Jeep' FC-150, 5,000 lbs. G.V.W., puts a 74" pickup box on an 81" wheelbase to give you record-breaking cargo space per inch of wheelbase. You get other big new features — plus 4-wheel drive 'Jeep' traction.
Jeep Forward Control 4-Wheel Drive FC-150
WILLYS ... world's largest makers of 4-Wheel-Drive vehicles
Ask your 'Jeep' dealer for an on-the-job demonstration!
PETERSON K-W SALES & SERVICE
3776 Auburn Ave., Auburn Heights
ROGERS SALES & SERVICE
695 Auburn Ave., Pontiac

(Advertisement)
Plagued Day And Night with Bladder Discomfort?
Such a common thing as unwise eating or drinking may be a source of mild, but annoying bladder irritations—making you feel restless, tense, and uncomfortable. And if restless nights, with nagging backache, headache or muscular aches and pains due to over-exertion, strain or emotional upset, are adding to your misery — don't wait — try Doan's Pills.
Doan's Pills have three outstanding advantages—act in three ways for your speedy return to comfort. 1—They have an easing soothing effect on bladder irritations. 2—A fast pain-relieving action on nagging backache, headaches, muscular aches and pains. 3—A wonderfully mild diuretic action thru the kidneys, tending to increase the output of the 15 miles of kidney tubes. So, get the same happy relief millions have enjoyed for over 60 years. Ask for new, large, economy size and save money. Get Doan's Pills today!

when you need filed papers fast

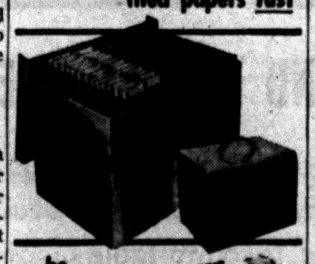

be QUICK ON THE DRAW with Oxford PENDAFLEX® "CARRYFILE"
In the office, on the road, at home—find and file faster with this stylish file. Keeps reports, letters, bills, valuable papers always at hand. Made of lightweight steel, tan finish. Brass lock, leather handle, piano-hinge. Holds 25 Pendaflex® celluloid-tab hanging folders. 9"x13"x10½" high.
We will be glad to demonstrate the Carryfile and other Oxford Pendaflex products without charge.
General Printing & Office Supply
17 W. Lawrence St.
FE 2-0135

Exclusively Yours...



with the new SMITH-CORONA ELECTRIC...
★ World's Fastest Typewriter
★ "Live Action" Touch
★ Scientifically-sloped Keyboard
★ More Controls in Keyboard Area
★ Half-Spacing Error Control
★ Revolutionary Page Gage
★ Automatic Repeat Action Available on All Key's
CALL TODAY FOR FREE OFFICE DEMONSTRATION AND TRIAL
General Printing & Office Supply
17 W. Lawrence St.
FE 2-0135



Model 201-RL Low as $145.50
COSCO. today's fashion in BUSINESS FURNITURE
● For a warm, congenial atmosphere in your business! Cosco Furniture with exclusive Leaf Spring Suspension: reversible foam rubber or coil spring cushions ride on flexible bands of tempered steel! Legs extended in rear to protect walls. Wide choice of upholstery materials, patterns, colors. Call or drop in today for full details.
12 basic models: chair, settee, sofa, each available with two arms, armless, and with right or left arm only.
General Printing & Office Supply
17 W. LAWRENCE ST. FE 2-0135
PONTIAC

WHAT'S MY LINE?

INSTRUCTIONS: Each word is related to my work. Unscramble as few as possible to guess my line. Answer appears under arrow, reading downward.

I AM A . . . . . ▼

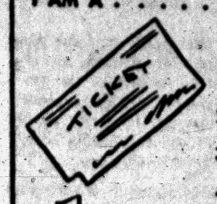

1 KETTIC
2 ODAR
3 TAINR
4 DIRE
5 CHUNP
6 CARTK
7 TATISON
8 CACOH
9 RAFE

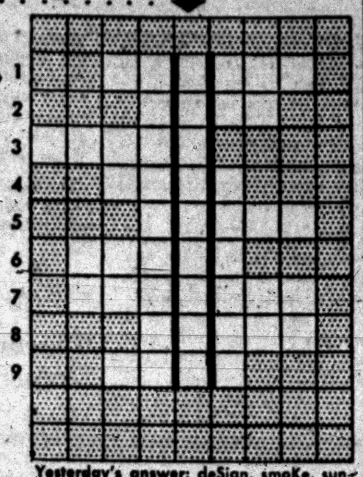

Yesterday's answer: deSign, smoKe, sunnY, Wind, woRds, figure, leTter, planE, dRift.

3-6

© 1957 What's My Line, Inc.

New Cabinet May Ease Work of Spain's Franco

By JOHN H. MARTIN
INS Foreign Director

Generalissimo Francisco Franco rarely reshuffles his cabinet, but when he does every shift of post is carefully scrutinized to try to see what he has in mind.

★ ★ ★

Thus far, the consensus is that Franco's drastic reconstruction is aimed mainly at getting more technicians in government who might get along better together than the outgoing ministers.

One dark horse in the latest regime, the first to be created in nearly six years, is Pedro Gual Villalbi, a minister without portfolio.

He is charged with saving Spain from the perils of inflation and dwindling foreign reserves. He is a distinguished economist who is heading the National Economic Council, and his is not an enviable job. Much depends on what real authority he is given.

After a harvest failure, the inflationary tide, still more and more demands for wage hikes, the accent is on coping with economic problems in Spain.

NEW MINISTRY

Jose Luis de Arrese, former Falangist party chief and an architect by training, has been given the job of a new ministry, that of housing.

★ ★ ★

Both the new ministers of finance and commerce, Mariano Navarro Rubio and Alberto Ullastres, respectively, are men of great integrity.

Both of these key men also are non-party specialists and presumably will tackle their jobs without trying to get embroiled in the disputes between the Falange Party and the Royalists.

Another interesting development is an attempt to rationalize the work of government. Cabinet committees are being created.

★ ★ ★

Also, some of the coordinating responsibility which normally falls on Franco as Premier is being handed over to his close associate, Capt. Luis Carrero Blanco, a 54-year-old career naval officer. Credited with Royalist leanings he may be groomed as a potential premier.

NO SIGNS OF QUITTING

As for the 64-year-old Franco, there is no sign that he intends to give up at the moment any of the numerous offices he has held for the last two decades of rule.

Franco long has held out the promise of restoring a monarchy in Spain. The new cabinet, if it takes some of the load off him, may give him more time to brood on just how he is going to arrange a succession—what with the bad blood between the Falange and the Royalists.

(Advertisement)

Stops Heart Gas
3 Times Faster

Certified laboratory tests prove BELL-ANS tablets neutralize 3 times as much stomach acidity in one minute as many leading digestive tablets. Get BELL-ANS today for the fastest known relief, 25c.

(Advertisement)

Itching Torment of
AGING SKIN

relieved in 2 ways by lanolin-rich, medicated Resinol. 6 medications in this famous ointment soothe itching, as the lanolin acts in place of missing skin oils to lubricate and soften dry skin. Get Resinol today and get relief!

Waite's is tops

DOLLAR DAYS

REAP BIG SAVINGS TODAY, THURSDAY, FRIDAY & SATURDAY! STOREWIDE!

FINE BROADCLOTH SPORT SHIRTS
Reg. $3.98 **$2**
Solids, checks, stripes, Ivy leagues. All first quality, completely washable. S.M.L.XL.
Street Floor

ZIPPER FRONT BRIGADIER JACKETS
$5.95 Value **$3**
36 beautiful colors, combination, 2 pocket styles. Ideal for all sports.
Street Floor

NYLON STRETCH SOCKS
Reg. $1.00 **3 for $1**
Imagine 3 pairs for $1! First quality, washable, color fast. One size fits all feet.
Street Floor

SAVE 2.96 by BUYING 2
Super 220 Count, Pima Cotton
DRESS SHIRTS



Reg. 3.98
2 for $5
144x76 count less 220 threads per sq. inch. Imported Pima cotton. Long wearing, silky look dress shirts that are precision tailored. Box pleat back, pearlized buttons. Save now! Sizes 14-17, 32-35 sleeves.
Charge Yours at Waite's . . . Street Floor

Washable Pinwale Corduroy
Reg. $1.29 **$1 yd.**
Washable, wears like iron, colorfast. 36" wide. Ass't colors.
Fourth Floor

54 INCH WOOLEN FABRICS
Reg. to 6.98 **$3 yd.**
Coatings, suitings and dress weights. Many colors. Charge yours now!
Fourth Floor

SPRING COTTON PRINTS
Reg. to 89c Yd. **2 for $1**
New Spring patterns, washable and colorfast. A rainbow of colors.
Fourth Floor

SAVE $4.98!
Orlon Comforters
Cotton Provincial or French Crepe Print Covers
Reg. $12.98 **$8**



Warm orlon filled comforters in cotton provincial or French crepe prints. 72" by 84" size. Assorted colors. Come in and select yours now!
Charge Yours at Waite's . . . Fourth Floor

ARGYLE STRETCH SOCKS
Reg. $1.00 **2 for $1**
Cotton and nylon, completely washable. Many outstanding color combinations. One size fits all.
Street Floor

JUMBO PLASTIC GARMENT BAGS
Reg. $2.49 **2 for $3**
Quilted, pastels or florals. Full 57" high, holds up to 16 garments. Easy sliding zippers.
Street Floor

CHROME PLATED BLOUSE RACKS
Reg. $1.39 **$1**
Holds 6 blouses neatly. Free swinging arms, saves space. Charge yours now!
Street Floor

FLOOR MODEL SHOE VALETS
Reg. $1.59 **$1**
For men or womens shoes. Chrome plated, holds 6 pair. Easy to assemble.
Street Floor

NOVELTY NAPKINS, STATIONERY, NOTES
Reg. $1.00 **2 for $1**
Cocktail or luncheon size napkins. Many pretty designs in stationery and notes.
Street Floor

8-CUP BRASS CARAFES
Reg. $5.00 **$4**
Brass trimmed glass carafe, complete with candle and warmer. Black heat proof handle.
Fifth Floor

ALUMINUM ANGEL FOOD PANS
Reg. $1.39 **$1**
Removable bottom, leakproof batter seal. 9x9x4, right size for ready-mix. With legs.
Fifth Floor

CERAMIC ASHTRAYS
Reg. $1.49 **$1**
Modern square shapes. Choose emerald, chartruse, yellow, pink or turquoise. Charge yours today!
Fifth Floor

Men's Cotton Lawn HANDKERCHIEFS
Reg. 5/$1.00 **7 for $1**
Imported cotton lawn, wide hem, washes easily and stays white. Large size.
Street Floor

LADIES' PRINT HANKIES
Reg 39c **4 for $1**
Hand screened pastel prints, scalloped edge, large size. Ass't colors, colorfast.
Street Floor

WOODEN TROUSER HANGERS
Reg. 59c **3 for $1**
Use for skirts or trousers, keeps clothes wrinkle free. Safety locking device.
Street Floor

JUMBO PLASTIC BLANKET BAGS
Reg. $1.59 **$1**
Keep away moths, holds 2 to 3 blankets. Easy sliding zippers, clear plastic.
Street Floor

LOVELY TABLE LAMPS
Reg $8.99 **$5**
Attractive brass or wrought iron, modern or traditional styles. Shades included.
Fifth Floor

Apple Pattern Ovenproof Pottery
Reg. $1.49 **$1 each**
Choose from mixing bowl set, pitcher, 1 qt. casserole, bean pot or cookie jar. Make up a set!
Fifth Floor

WROUGHT IRON TRIVETS
Reg. $1.29 **$1**
Three attractive designs, use for hot dishes at table or as wall decoration.
Fifth Floor

STEEL VENETIAN BLINDS
2 for $5
54" long, 20" to 36" wide. Gleaming white slats, cloth tape. Come in today!
Fourth Floor

NYLON CHIFFON PRINTS Reg. $1.49
Gay Spring prints, washable, many colors.
$1 Yd.
Fourth Floor

NYLON BLEND BLANKETS Reg. $6.95
Washable, mothproof. Blue, pink, yellow, green, red. Satin binding.
$5
Fourth Floor

PATCHWORK QUILTS Reg. $10.98
80"x84", multi colored.
$6
Fourth Floor

ACRILAN BLEND BLANKETS Reg. $6.95
72" by 90", lightweight, acetate satin binding. Assorted colors.
$5
Fourth Floor

LINED DRAPES Reg. $6.95
Attractive prints or solid colors. 84" long
$5 pr.
Fourth Floor

MIROFOAM SOFA PILLOWS Reg. $3.99
Zipper covered, washable. Ass't colors.
$3
Fourth Floor

DAVENO SLIP COVERS Reg. to $24.00
For daveno or studio couch. Attractive new prints, washable.
$12
Fourth Floor

Tailored Nylon Panels Reg. to $1.79
81" and 90" lengths.
$1 panel
Fourth Floor

CAFE CURTAINS Reg. to $1.98
Ass't colors and prints. Ruffled valances.
$1 pr.
Fourth Floor

Nylon Priscilla Curtains Reg. to $7.95
White, washable. 72", 81", 90" lengths.
$4 pr.
Fourth Floor

Scalloped Pillow Cases Reg. 69c
Percale, white.
2 for $1
Fourth Floor

NYLON PILLOW CASES Reg. $1.59
Sheer nylon tricot.
$1
Fourth Floor

MESH DISH CLOTHS Reg. 19c
Ass't colors, coarse weave.
12 for $1
Fourth Floor

Irish Linen Dish Towels Reg. 79c
Multi-colored.
2 for $1
Fourth Floor

GIANT BATH TOWELS
Reg. $1.98 **$1**
Solid colors, soft, absorbent terry. Charge yours now!
Fourth Floor

HAZEL BISHOP NAIL POLISH
Reg. 75c **2 for $1**
Long lasting, popular shades. All first quality. Save now!
Street Floor

2-SIDED HAND MIRRORS
Reg $1.00 **2 for $1**
One side regular mirror, other magnifies. Lucite handles.
Street Floor

ELECTRIC HAIR CLIPPERS
Reg. $12.95 **$7**
6 pc. set, free instruction book with each set. UL approved. Crew cut attachment.
Street Floor

LONG HANDLED BATH BRUSHES
Reg. $1.00 **2 for $1**
Pastel colored, lucite handles. All nylon bristles.
Street Floor

LONG WEARING HAIR BRUSHES
Reg. $1.00 **2 for $1**
Lucite handles, nylon bristles. Don't miss this value!
Street Floor

FRAGRANT BUBBLE BATH Reg. $1.50
Enough for 150 soothing baths.
$1
Street Floor

Altest Facial Tissues Reg. 25c
2 ply, extra strong. 4 pastel shades.
5 for $1
Street Floor

ALTEST TOILET TISSUE Reg. 15c
500 sheets, 2 ply facial quality. 5 colors.
8 for $1
Street Floor

ELMO COSMETIC CLOSE-OUT!
Save 50% to 80%



	Reg.	NOW
Eye Shadow	1.00	2 for $1
Mascara	1.00	2 for $1
Cream Rouge	1.00	2 for $1
Cake Make-Up	1.00	2 for $1
Dry Rouge	.65	3 for $1
Liquid Make-Up	1.00	2 for $1
Face Powder	1.50	3 for $2
Ultra Cleansing Cream	2.50	3 for $2
Special Nite Cream, 6¼ oz.	2.50	3 for $2
Special Nite Cream, 10½ oz.	3.50	1 for $1
Hormone Cream, 3¼ oz.	3.50	1 for $1
Dusting Powder, 5 oz.	1.25	3 for $2
Pretty Please Bath Oil	1.75	3 for $2
Pretty Please Talcum	1.25	3 for $2

All of These and Many More at Special Sale Prices!
Charge Yours at Waite's . . . Street Floor

Waite's **DOLLAR DAY SAVINGS!**

SAVE $50.00
Makes buttonholes! Does zig-zag stitching!
FULL ROTARY ROUND BOBBIN



DRESSMASTER *by* **WHITE**
Only **$109**
Reg. $159.00

LOW DOWN PAYMENT! EASY TERMS!

Imagine . . .
a machine that can make buttonholes, do decorative zig-zag stitching, sew forward and reverse, and hosts of features too numerous to mention. At this one low price you also receive the famous White sewing course valued at $12.50. Shop early as our supply of this wonderful machine may not last the entire week.

TRADE-INS ACCEPTED

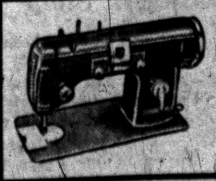

See the wonderful new
WHITE
Automatic Zig-Zag
being demonstrated daily

Headquarters for parts, accessories and service for all sewing machines.
WHITE Sewing Center—Waite's . . . Fourth Floor

THE PONTIAC PRESS

Pontiac 12, Michigan
Trade Mark Daily Except Sunday
Published from The Pontiac Press Building
Harold A. Fitzgerald
President and Publisher

Horace P. Brodie, Executive Vice President and Advertising Director
Russell Bassett, Treasurer and General Advertising Manager
John W. Fitzgerald, Secretary and Editor
Robert B. Tarr, Managing Editor
Howard H. Fitzgerald II, Vice President and Business Manager
Earl M. Treadwell, Circulation Manager
John A. Riley, Promotion Manager
W. Charles Perkins, Retail Advertising Mgr.
George C. Inman, Classified Manager

Entered at Post Office, Pontiac, as second class matter

MEMBER OF THE ASSOCIATED PRESS

The Associated Press is entitled exclusively to the use for republication of all local news printed in this newspaper as well as all AP news dispatches.

The Pontiac Press is delivered by carrier for 40 cents a week; where carrier service is not available by mail in Oakland, Genesee, Livingston, Macomb, Lapeer and Washtenaw Counties it is $12.00 a year; elsewhere in Michigan and all other places in the United States $20.00 a year. All mail subscriptions payable in advance. Phone Pontiac FE 2-8181.

MEMBER OF AUDIT BUREAU OF CIRCULATIONS

WEDNESDAY, MARCH 6, 1957

Ike Names Missourian to U.S. Supreme Court

To fill the vacancy on the Supreme Court created by the retirement on February 25 of Associate Justice Stanley Reed, President Eisenhower has named Appellate Judge Charles Evans Whittaker, Kansas City Republican.

Because Congress is in session Judge Whittaker can not serve a recess appointment but must await Senate approval of his nomination. Judge William J. Brennan Jr., New Jersey Democrat, who had been serving under a recess appointment has just won unanimous Senate confirmation.

★ ★ ★

The 56 year old Missouri jurist is the fourth man to be named to the Supreme Court by the President. The others are Chief Justice Warren, Republican, and Associate Justices Harlan, Republican, and Democrat Brennan.

In less than three years Judge Whittaker has received two appointments from Mr. Eisenhower. He was named to the U. S. District Court for Western Missouri in July, 1954, and on June 5, 1956, he was appointed to the U. S. Court of Appeals for the 8th Circuit which includes Minnesota, Iowa, Arkansas, Missouri, Nebraska and North and South Dakota.

★ ★ ★

When Judge Whittaker's nomination reached the Senate, Senator Symington, Missouri Democrat, gratified with the choice, said that the new appointee is highly regarded by all Missourians, particularly his colleagues.

His long and active service as a trial lawyer, then as a trial judge and his experience as an appellate judge qualify him for the appointment.

1956 Personal Savings Increased to $21 Billion

According to Government reports, the American people in 1956 saved a high proportion of the $19 billion increase over the previous year in personal income.

Even though they spent more and paid more in a bigger tax bill than ever before, $4.2 billion, or 22 per cent, the highest percentage in several years, was added to personal savings. These now total nearly $21 billion.

★ ★ ★

Of the $19 billion increase, the U. S. Department of Commerce estimates that $12 billion, or 62 per cent, went into consumer spending. This made the total consumer spending for the year just under $266 billion, the highest on record. Direct personal taxes rose more than $3 billion to bring the total for 1956 to a new high of $39 billion.

★ ★ ★

Such high personal savings, says Money-Matters published by the Institute of Life Insurance, represent a twofold contribution to economic stability and sound progress. They help to bridge the gap between savings and the capital and investment needs of the economy and they cannot combat rising inflationary pressures.

Savings increases since the low of $4 billion in 1947 show the thrift and voluntary provision for the future by the American people.

There's No Such Thing as Free Federal Money

Probably few of us realize that a state's share of the tax burden needed to support "aid" programs often exceeds what that state gets as its share of the Federal money. This is especially true of the more prosperous states.

Fourteen of the Nation's states paid more as their share of the Federal tax burden than they received in aid, says Tax Foundation Inc. For example, Delaware in 1956 is estimated to have paid $2.45 in return for every $1 in aid. At the other end of the list Mississippi received its $1 aid for 29 cents. Michigan paid $1.59 for every $1 received from the Federal Government.

★ ★ ★

A study made by the New Jersey Taxpayers Association revealed that contrary to popular belief, only 23 per cent of the Nation's Federal aid spending represented money transferred from so-called rich to poor states. The other 77 per cent is just money collected in taxes and returned to states for Federally controlled programs.

★ ★ ★

Thus there is no such thing as free Federal aid. It comes from taxes paid by all of us to the Federal Government in the first place.

There are exceptions to the rule that necessity is the mother of invention. Some misguided person has invented a square soup bowl.

The Man About Town

Just About Ages

Some People Are Sensitive on Matter; Others Are Not

Temptation: From when we flee we usually leave a forwarding address.

When I get out of town and out of her reach, I like to threaten to tell the age of

Florence Doty

but as I'm writing this only 1,700 miles away, I'm still a little wary, as I don't know how far she can shoot. Anyway, Florence, yourself and

Sara Van Hoosen Jones

are always in a photo finish for top place on my oft revised list of Oakland County's 10 most outstanding women. Sara is not so sensitive about her age, neither am I, as I'm only 79.

Here's our thanks to the famous

Shakespearean Festival

at Stratford, Ont., for a souvenir memento portion of their old tent. Their 1957 festival, July 1 to Sept. 7, will be held in their new and permanent building which takes its place.

After studying a map of our nation and living among Pontiac's people,

Circuit Judge H. Russel Holland

wonders if there's a more wonderful place in the whole U. S. A. than our city.

Word that warms and soothes the innermost cockles of my failing heart comes to me from

Richard C. Steele,

President of the New England Daily Newspaper Association. It is to the effect that the circulation of the daily newspapers of our nation since 1940 has shown an increase twice as large as the gain in population.

The lowly, but succulent, mouth watering and lovely hot dog is on the boom. You're helping to eat nine billion of them in our country this year.

First among the individual names in the new Pontiac directory is

Arnold V. Aarni

of 244 Nelson St., and last is

Theodore Zywicki

of 96 Oakmant St. 'Twould be difficult to beat them for those positions, wouldn't it?

A Georgia insurance company advertises:

"Drive carefully; the life you save may be insured by us."

What always has been about the loneliest spot in Oakland County has been transformed into one of its busiest and most joyous areas, according to

Murray Titsworth

Superintendent of the Holly Recreational Area. He refers to the transition at Mount Holly, which in a few weeks has become the most largely patronized ski resort in Michigan.

Verbal Orchids to—

The Birmingham Eccentric,

entering its eightieth year of publication.

The Berkley Advance,

entering its sixteenth year of publication.

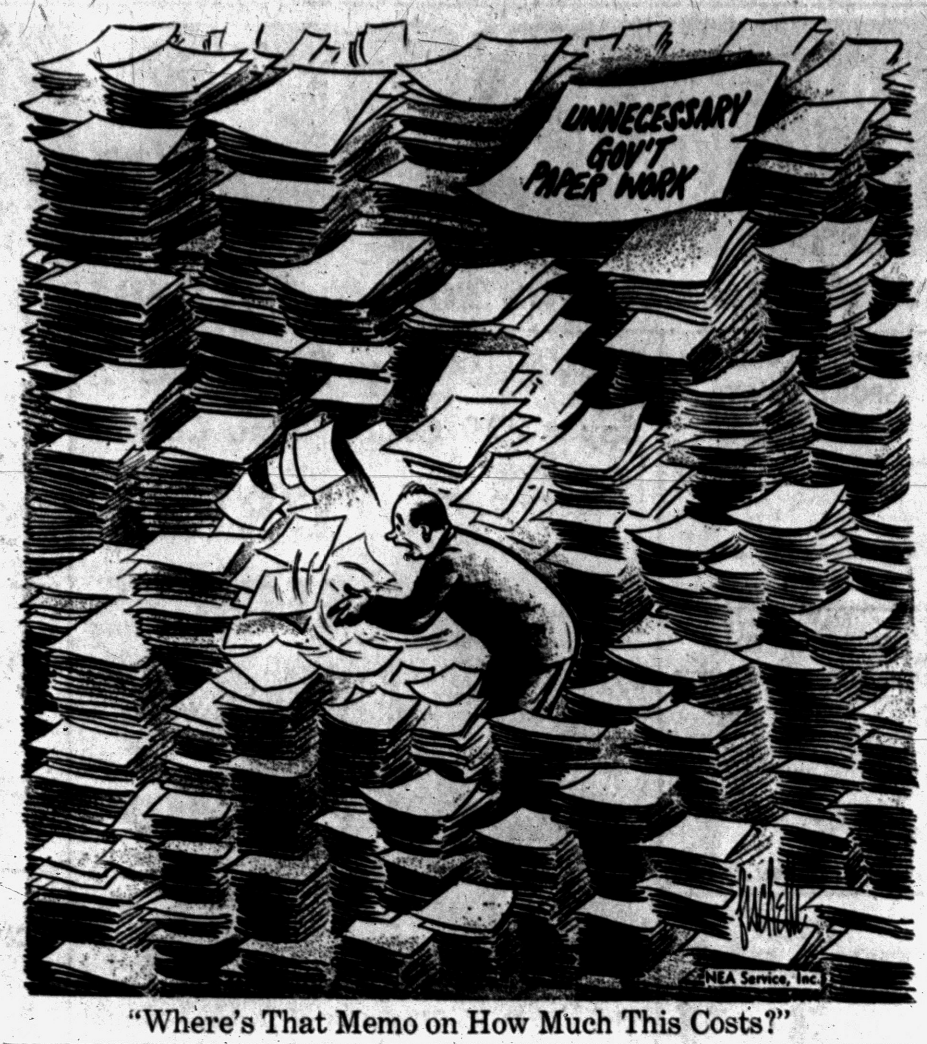

"Where's That Memo on How Much This Costs?"

Case Records of a Psychologist:

'Love' May Not Be Love at All

-Marilyn is just as intoxicated as any alcoholic drunk and she needs help. For she fell in love at first sight with a rotter and is his abject slave right now. He didn't earn her love. No, he simply tapped the fund of love which others legitimately earned, and that is what always happens in love at first sight.

By DR. GEORGE W. CRANE

Case U-321: Marilyn M., aged 23, is in love with a man named Tom who is absolutely a rotter.

"Dr. Crane, Marilyn acts as if she were bewitched by Tom," her father protested.

★ ★ ★

"He is absolutely no good, and this isn't my biased judgment. He is a chronic gambler on the horses and owes money to all his friends.

"He has been married and divorced twice already. He gets drunk frequently and beats up his girl friends.

"Marilyn defends him, even so, though she has come home twice with black eyes.

"He has bled her of all her savings. Her mother found that Marilyn has given him over $2,000 which he has squandered on racing bets.

★ ★ ★

"So why should she be so devoted to Tom?"

FIRST SIGHT

Marilyn fell in love with Tom at first sight.

"Dr. Crane, I was attending a dance with a very nice boy," Marilyn later informed me.

"Then I happened to look up and saw Tom. My heart felt as if it turned over and I have known ever since that I could never love anybody else.

"Whatever Tom says, is law. I'll do anything he tells me because I love him so."

But Marilyn does not love Tom and it would be a tragedy for her to marry him. He'd soon divorce her for another.

★ ★ ★

Marilyn's love for Tom is simply a misplaced love. Tom happens to combine a few features that act as magic "trigger" which sets off all the affection she has developed since babyhood for her father and brother.

LOVE SLAVES

At birth, babies have no natural or instinctive love for anybody, not even their doting mothers.

For love must be developed, just as our liking for cod liver oil or hot dogs.

"Then how do you explain love at first sight?" Marilyn asked doubtfully.

Well, during childhood, Marilyn was very devoted to her daddy. And she had an older brother of whom she was very fond.

These two males in her home "earned" her affection by their consideration for Marilyn and their gifts and general thoughtfulness.

★ ★ ★

But subconsciously Marilyn realized she could not seriously consider them as romantic objects. All youngsters soon learn that they must look outside their family for mates.

So Marilyn had a great fund of love that had developed for her father and brother. Then Tom came along and figuratively forged his name to their check, so he immediately drew out Marilyn's love.

In love at first sight, therefore, somebody else has always earned



that love which the newcomer suddenly evokes.

Maybe some physical feature like the way Tom smiled or the shape of his nose or his gestures, served as the magical "trigger" by which to cause the sudden explosion of love which Marilyn experienced at the dance when she first set eyes on Tom.

★ ★ ★

Tom didn't love Marilyn. It was definitely not a mutual romance. In fact, he didn't even know the magical power he wielded over her until some time later.

So if you readers are embroiled in an unwise romance like Marilyn's grit your teeth and break it off!

You are simply a slave to a misplaced love. Take courage and fight your way out of the mess.

For you can rebuild love of a permanent and thrilling sort, but such a love must be based on solid character traits, mutual respect and honor.

Always write to Dr. George W. Crane in care of The Pontiac Press, Pontiac, Michigan, enclosing a long 3c stamped, self-addressed envelope and 20c to cover typing and printing costs when you send for his psychological charts and pamphlets.

(Copyright 1957)

Dr. William Brady Says:

Two Types of Ear Trouble Need Different Treatment

"My husband's ears itch a great deal and are always moist but there is no running. It is very annoying and we hope you can advise . . ." (Mrs.



BRADY

In most cases such trouble is a fungus infection of the ear—often infection conveyed to the ear from the toes or feet or other skin surface where dermatophytosis (ringworm, athlete's foot, foot itch) has already established a foothold, so to speak.

★ ★ ★

Send stamped, self-addressed envelope and ask for the pamphlet on Foot Itch. In the pamphlet are two recipes.

The recipes are for Whitfield's foot itch remedy in salve and liquid. Drop one drop of the liquid in the ear each night and morning, or insert in the ear, a twist of cotton smeared wth a little salve, once daily.

For chronic running ear—that is, where there has been a discharge from the ear for not less than two months — without itching, use the ear drops as described in another pamphlet, Running Ear. This also is available on request if you provide stamped, self-addressed envelope. If you ask for both pamphlets inclose 25 cents in addition.

ALLOW FOR VENTILATION

In any case of chronic running ear (discharge lasting more than two months), it is generally unwise to keep the ear plugged with cotton. It is better to leave the ear open for ventilation. This is especially important if there is a copious discharge.

Instead of plugging the ear use a loosely placed ball of absorbent cotton in the well of the ear, not in the ear canal, and change it as often as it becomes soiled.

★ ★ ★

From an aurist I consulted recently when my one good ear became so deaf I could no longer hear the ticking of my stainless steel self-winding waterproof wrist watch pressed on the ear, I learned that ordinary rubbing alcohol may be used instead of the pure grain alcohol in the recipe for ear drops —ten grains of boric acid in an ounce of alcohol.

USE TWICE DAILY

Two or three drops of this should be dropped in the running ear each night and each morning, from a medicine dropper.

The solution should be comfortably warmed by letting the vial stand for a while in hot water before it is used.

If the trouble has not cleared up by the time the ounce vial is empty probably it will do little good to continue it any longer.

★ ★ ★

Signed letters, not more than one page or 100 words long pertaining to personal health and hygiene, not to disease, diagnosis or treatment, will be answered by Dr. William Brady, if a stamped self-addressed envelope is sent to The Pontiac Press, Pontiac, Michigan.

(Copyright 1957)

Portraits

By JAMES J. METCALFE

You threaten to disgrace me with . . . A breach of promise suit . . . Well, all that I can do is smile . . . And say that you are cute . . . For if you sue me, darling, I . . . Can tell you in advance . . . That you and your good lawyer do . . . Not stand the smallest chance . . . You will not win the damages . . . You claim should be your own . . . As I am still in love with you . . . And want you all alone . . . And as I take the witness stand . . . My lips will not deny . . . That I agreed to marry you . . . Beneath whatever sky . . . And that is how I feel—there is . . . No breach of promise, dear . . . I want to marry you, my love . . . And I am most sincere.

Smiles

A beauty expert says that care of the eyebrows is important. It just takes a little pluck.

★ ★ ★

Winter brings a lot of skating romances when either party is liable to break the ice.

THOUGHTS FOR TODAY

Go thee one way or other, either on the right hand, or on the left, whithersoever, thy face is set. — Ezekiel 21:16.

★ ★ ★

Advise well before you begin; and when you have decided, act promptly. — Sallust.

LI'L ONES



"Aw, come on, Pop — we'll just tell them you're stupid for your age."

Voice of the People

'Put Blame for Slow Start Where It Belongs—on You'

Letters will be condensed when necessary because of lack of space. Full name, address and telephone number of the writer must accompany letters but these will not be published if the writer so requests unless the letter is critical in its nature.

It sounds as if "Vet's Wife" is looking for sympathy, free lodging, etc., just because her husband is a vet. So what!

My husband is a vet, too, but we don't trade in on it. He was wounded and is receiving his pension checks. All we are thankful for is that he is back and we are not concerned with how much he gave up. We feel the opportunities this country affords us for getting what we want out of life, if we are willing to work, is payment indeed for services rendered. At least we are free, fed and housed.

So, Vet's Wife, I have no tears for you who have none for an oppressed people of the world.

As for having to start over, so what? We are, after ten years of marriage. My husband is going to school, paying for this out of his own pocket, instead of Uncle Sam's. But we blame this slow start on ourselves where the blame belongs, not on the country because my husband had to serve.

So I say, top feeling sorrying for yourself, get out and work for what you want. Be glad you have that second chance and quit griping!

Also Wife of Vet

Common Words Urged by G. L. S.

What is Childhood Nephrosis?
Such gobble-de-gook confuses.
'Tis ridiculous, but not funny;
A futile way to raise money.
Why not words of common sense
And win a lot of common cents?

G. L. S.

'Is Our Thinking Brainwashed?'

Has American thinking been brainwashed? I read a quotation in The Press of a prominent New York judge who was guest of honor at a Washington birthday dinner:

"I would rather see every Communist go scot free than in any manner diminish the forces and vigor of a single one of our precious freedoms."

Surely George Washington should turn over in his grave. It would make just as much sense to open all the prison doors and let criminals go free. Why send millions of taxpayers' money abroad to fight communism and let them go scot free here to complete their cunning work? I am alarmed, how about you?

Irate

'Why Not Demand That We Get Out?'

People in this nation demand that Russia get out of her satellite countries. Why don't they demand the U.S. get out of Okinawa? The last election showed we are about as popular in Okinawa as a Russian Red in Hungary.

Ote

Dislikes Attitude at Welfare Office

A friend of mine, out of dire necessity, had to apply for Welfare Aid. I went with her. Now keep in mind, we taxpayers are paying the salaries.

We walked in the office about 10:15 a.m. A woman told us to sit down and wait our turn. 12:00 noon: we were sent home until 1:00 p.m. 1:00 p.m.: we went back and sat until 2:45 p.m. The office closes at 3:00 p.m. My friend was getting just a little disgusted as were other persons around us. She went to the desk again and was asked to be reseated. At last, for about the fourth time, she went up again and was given three sheets of paper to fill out and return another day. Her name was taken, but she was never interviewed.

Some of these people, I know, are probably slackers. But others, due to circumstances beyond their control, can't really help it. I'm just stating her case, but others in there were really ignored. The all-important woman behind the desk was so sharp to everyone there that it was thoroughly disgusting. I don't think there's room for an impatient person like her in our Welfare Aid Department. I could go on about other cases in the office that day, but won't. If you would be so kind as to print this letter, I know it would be a public service to everyone or anyone seeking Welfare Aid.

Mrs. Thomas St. Dennis,
2124 Kohler

Man Disapproves of Pay-TV Idea

Regarding the Press editorial on pay-TV, why does The Press take it upon itself to recommend wringing more money from the American people.

In the second place, people have so many things to pay for now; for instance, real estate tax, fuel oil, auto license, income tax, insurance, to name a very, very few, and now you print half a column editorial endorsing a program that would cost the people millions of dollars at the start with no assurance the rate won't skyrocket within a short time. I hope this idea will never get beyond the incubation stage it has reached in Chicago.

The Pontiac Press is a very fine paper, and I realize the editorials are personal opinions, but so is this.

Floyd Brooks
671 Brooks Ave.

'Pigeon Problem Simple to Cure'

Pigeon Feeder writes The Press and cheers for those pesky nuisances. I say, provide them with a great big whopping meal of poison wheat. Let's clean up downtown.

Big, Cruel Man

'School Problems Are Not Solved'

Louis Schimmel told a House sub-committee that Michigan had met and solved its school building problem nearly two years ago. Mr. Schimmel credited a 1955 constitutional amendment and supplemental legislation that enabled school districts to avoid "burdensome" terms of payment for new classrooms. To me this means that a mortgage has been placed on my taxes for the next 30 years which will carry through to my grandchildren with a lot of interest to pay.

★ ★ ★

Mr. Schimmel says "when Michigan public schools opened in September, 1956, it was apparent the shortage of classrooms that had been predicted for several years was a reality." Had he traveled just a few miles west of Pontiac and consulted the Waterford Township School Board, he would have learned that a shortage of classrooms had existed for several years and that still today the seventh and eighth grades have just four hours per day with a limited number of subjects.

★ ★ ★

Some of us have to sacrifice for schools. All of us don't have as much income as others. I believe that the taxpayers of Waterford Township and other townships feel our school debt is too high and "burdensome" and would be glad to have aid for more classrooms from the Federal government or any other source that would assure our seventh and eighth grades a full school day and reduce the rest of the classrooms to a reasonable number of pupils.

Clifton H. Williams,
5150 Cheyenne

Cruelty to Pets Angers Citizen

It is too bad there isn't a stiff penalty for people who do things like shooting pets. Some time ago a car hit our puppy and left him for dead. He suffered a lot and we finally had to put him away. Would you kill a person or your own beloved pet and run away? I think anyone who would be so cold-blooded would do anything. And the first one I see do a thing like that again shall find justice done, no matter who he is.

Angry Citizen

'Mother of Nine' Defends Wyatts

Sometime the people who say so much about the Wyatt family will regret it. Just stop and think what that little lady has gone through to bring 12 children into the world. And both parents must have been wonderful managers to feed and care for that many. If the mother had not been sick and gone to the hospital, they would be together now. Just a little kindness and a little help is great medicine.

It is a big sin to part a family like that. They were doing their best to keep them together and that is something.

Mother of Nine

Tells '34-24-34' She Needs Food

Are you bragging, "Happy 34-24-34?" If I were you I'd quit patting myself on the back and take a good look in the mirror. Then I'd quit the salads and skimmed milk and start eating potatoes, butter and sweets and lots of them! But, fortunately, I'm not you.

I may not be any competition for Carlotta, but I can sure hold my own with you. Oh, in case you're wondering, I'm 38-24-36.

Sweater Girl

'Let Postman Try Working in Shop'

Last year my husband made $2,484 due to being laid off six months. Is this the kind of security "Postman's Wife" wants for her family (if you can call that security)? If so, let her husband go to the shop and take the chances of being laid off and working five days a week and with lots of luck six days.

Another Shop Worker's Wife

Sissy blouses by Rojay need no ironing

5.98



Easy-care Dacron*-and-pima cotton sissy blouses to team with skirts and fancy pants. Pastels. Sizes 32-38.

A. Embroidery trim.

B. Lace. Elastic waist.

Others at 2.98, 3.98

*DuPont's polyester fiber

Fashion suits for spring in brief sizes

29.98



If you're 5'4" or less, this suit is tailored to fit your figure. Stevens all-wool flannel. In blue, beige or grey. Sizes 10 to 20.

Big group includes women's half sizes.

FREE ALTERATIONS

Matched print coordinates in cotton sateen

8.98



The look of a dress, the ease of separates! Flare skirt has a self belt, ruffled nylon petticoat. The sleeveless top buttons in back. Washable. Pink, blue or beige. Sizes 10-18.

ON SALE IN SPORTSWEAR DEPT.

Straw imports in flattering spring shades

2.98 to 7.98



Look and feel prettier in a crisp spring straw from Federal's fashion-wise collection. Pill boxes, cloches, profiles and many others.

A. Daisy covered shell shape. 5.98

B. Rose trimmed straw cloche.....7.98

FEDERAL'S

Satisfaction guaranteed or your money back

$1 holds in layaway

Outfit yourself for spring now while Federal's exciting new-season fashion stocks are complete! $1 holds your purchase in layaway!

Smart spring fashions in crisp black cotton-and-silk

15.98



Two of spring's most flattering silhouettes in a luxury blend of cotton-and-silk. Plaid contrasts smartly with solid black. Full skirts make your waistline look tinier. Juniors' sizes 9 to 15.

A. Scoop neck dress, jacket

B. Draped neck, torso skirt

FREE ALTERATIONS

JUST SAY... "Charge It"

OPEN A REVOLVING CHARGE ACCOUNT NOW

Softly-textured tweeds create a fashion flurry in spring's newest, most flattering silhouettes...

spring coats

$33 $1 holds in layaway

- 42% wool, 33% linen, 25% cotton blend
- White, misted black or navy blue tweed
- Artful tailoring. Newest fashion details

Tweeds are wonderfully on the go this spring with their crisp, lightweight textures and fresh good looks! Shown are two of spring, 1957's most important silhouettes... cape-back and ballerina with cowl-type collar. Come and slip them on. See how flattering they are to you! Smartly-tailored coats that will see you beautifully through your busiest spring days. In sizes 8 to 16.

NO CHARGE FOR ALTERATIONS



SALE! Reg. 10.98

Reversible or lined men's spring jackets

8.77

Neatly-tailored in fine fabrics. Nylon gabs, silk-rayon blends and woven houndstooth checks. Zip or button closures. Plain or knit bottoms. Spring colors. Sizes 36 to 46. Buy now, save much more!

48-50; 38-50 long..... 9.77

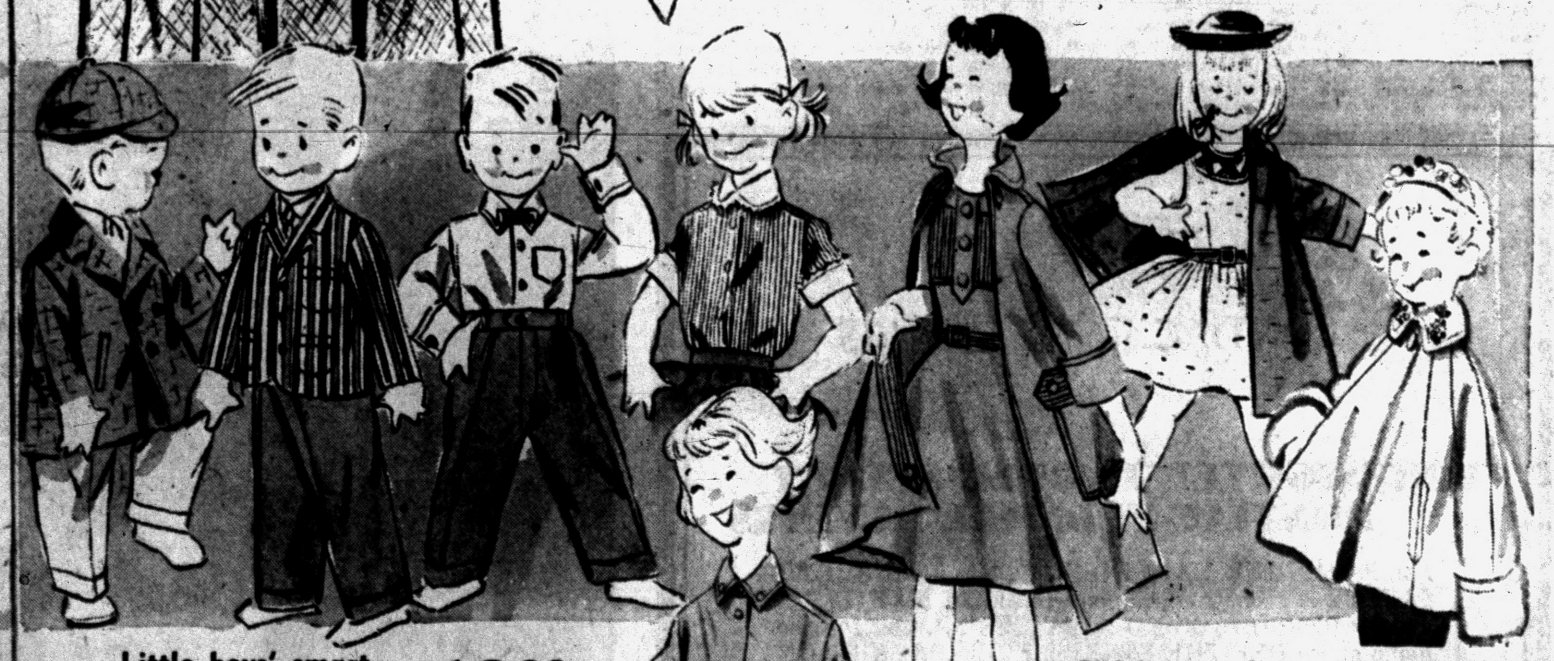

SALE Boys' reg. 7.98

rayon gabardine jackets

6.77

Rayon-lined, reversible. Some Ivy League styles in group. All are water-repellent. Blue, brown, rust, peacock, charcoal. Sizes 6 to 16.

SALE Boys' reg. 8.98

Dacron* blend raincoats

8.00

Popular trench style in water-repellent rayon-Dacron* blend. Full rayon lining. Deep slash pockets, epaulets. In tan. Sizes 6 to 12.

*DuPont's polyester fiber



Little boys' smart spring wool coats **10.98**

Single or double-breasted styles in heather or splash tweeds, overplaids. Easy-fit raglan or set-in sleeves. Choose spring blue, brown or gray. Sizes 2-4.

Man-tailored suits for little boys **10.98**

Easter suits that combine sport-type jackets in tweeds, plaids with solid color long pants. Wools, tweeds, fancy rayon weaves. Blue, brown, green. 2-4.

Little boys' slacks and no-iron shirts **2.98**

Slacks in gabs, rayon-flannel, fancy weaves. Blue, brown, gray, 3-6x. Dacron*-and-cotton shirts need no ironing, come with cuff links, tie. White. 2-6.

*DuPont's polyester fiber



Girls' Ship 'n Shore broadcloth blouses

1.98 3-6x, 7-14 **2.98** Teens 10-14

Famous Ship 'n Shore blouses are fun to wear, a joy to care for! Sanforized and color fast. Full cut for a perfect fit. White, pastels and stripes.

Girls' rayon-linen duster-style suits **8.98**

Jaunty duster is styled with ¾ turn-back sleeves, large pocket. The matching jumper has a full swing skirt. In washable rayon-linen weave. Sizes 7-14.

FREE ALTERATIONS

Tots' rayon-linen duster-dresses **3.98**

Duster tops a sleeveless dress in a contrasting color. Washable rayon-linen weave. Navy-white, red-white, turquoise-pink, luggage-maize. Sizes 3-6x.

Girls' washable toppers in soft nylon fleece **8.98**

Choice of ballerina or belt-back styles in washable nylon fleece. Full cut and nicely-tailored. In luscious pastel pink, aqua or snowy white. Sizes 8-14.

FEDERAL DEPT. STORES - SAGINAW AT WARREN, PONTIAC OPEN MON. THURS. FRI. SATURDAY NIGHTS TO 9

Eight Area People Receive Awards for Arts, Crafts

Eight of ten area residents who entered Michigan's 12th Annual Exhibition for Michigan Artist-Craftsmen at the Detroit Institute of Arts were awarded prizes.

The exhibition, which is continuing through March 31, contains 310 examples of metalwork, weaving, textiles, pottery, woodwork and furniture. These displayed objects were selected from 817 pieces entered by 239 artists.

★ ★ ★

Eight of the eleven $50 prizes were awarded last night to local residents. They include: Elizabeth Plant, Bloomfield Hills, the Mrs. Edsel B. Ford prize for her silver bowl; Don Hay and Charles Wallschlaeger, Cranbrook Academy of Art, the W. B. Ford Design Corporation prize for a plastic chair; and Solange Lebeau, Cranbrook Academy of Art, the Mr. and Mrs. Henry Hopkins Jr., prize, for printed textile "branches."

Anna Kang, Cranbrook Academy of Art, the Mrs. George Kamperman prize, two woven textiles and William Chapman, Cranbrook Academy of Art, the Mr. and Mrs. Harry L. Winston prize, for his coat fabric.

Honorable mentions given to area residents were: John A. Foster, Birmingham, two stoneware vases and Marianne Strengell, Cranbrook Academy of Art, for her wool Flossa rug.

★ ★ ★

Two Pontiac residents displayed their creations. They were James Morgan, 220 Elm St., stoneware vase and David E. Tompkins, 2302 Overridge, silver pendant.

YOU MAY HAVE PIN-WORMS AND NOT KNOW IT!

Fidgeting, nose-picking and a tormenting rectal itch are often telltale signs of Pin-Worms ... ugly parasites that medical experts say infest *one out of every three* persons examined. Entire families may be victims and not know it.

To get rid of Pin-Worms, these pests must not only be killed, but killed in the large intestine where they live and multiply. That's exactly what Jayne's P-W tablets do ... and here's how they do it:

First—a scientific coating carries the tablets into the bowels before they dissolve. *Then*—Jayne's modern, medically-approved ingredient goes right to work—kills Pin-Worms quickly and easily.

Don't take chances with this dangerous, highly contagious condition. At the first sign of Pin-Worms, ask your druggist for genuine Jayne's P-W Vermifuge ... the small, easy-to-take tablets perfected by famous Dr. D. Jayne & Son, specialists in worm remedies for over 100 years.

JAYNE'S P-W for Pin-Worms

(Advertisement)

Itch of Piles Get Relief Now

It is estimated that over a million dollars a year is spent on varied remedies to relieve itch of piles. Yet druggists tell you that cooling, astringent Peterson's Ointment soothes pile torture in minutes. 50c box or 75c tube applicator. Peterson's Ointment gives fast, joyful relief from itching. Be delighted or money back.

(Advertisement)

Now Many Wear FALSE TEETH With More Comfort

FASTEETH, a pleasant alkaline (non-acid) powder, holds false teeth more firmly. To eat and talk in more comfort, just sprinkle a little FASTEETH on your plates. No gummy, gooey, pasty taste or feeling. Checks "plate odor" (denture breath). Get FASTEETH at any drug counter

Texas Doctor Splashed by Acid

Witness in Bribe Case Against Cox; Assailant Not Identified

CONROE, Tex. (AP)—An unidentified assailant last night splashed acid in the face of a prominent chiropractor who testified in an investigation of a bribe charge against State Rep. James E. Cox of Conroe.

Dr. E. E. McMeans Jr., his left eye patched, said he had no idea who tossed the bottle of acid at him. He said he knew of no direct connection it could have with the Cox case. But Cox said he thought it was connected with the investigation of the bribe charges.

★ ★ ★

Texas Ranger Johnnie Klevenhagen, assigned to the case, said, "If the acid had hit him in the face full force, he would not have had much face left. He got only the splatter."

McMeans' left eye was practically closed when he lifted the patch for newsmen. The lower eyelid was a bluish color. He said there was a "little pain."

★ ★ ★

McMeans said he was leaving his clinic when the buzzer on the back door sounded. He said when he opened the door, someone threw a jar of liquid at him.

"... It felt like fire hitting me," he said. "I ran into the flower shop next door. They have a sink with a faucet high in the air. I turned the faucet on full force. I believe that is what saved me from permanent injury."

★ ★ ★

Cox, 36, resigned as a member of the Texas House of Representatives after being indicted on a charge of agreeing to accept a $5,000 bribe to withdraw a bill he introduced that would outlaw the practice of naturopathic medicine in Texas. In testimony before the House Investigating Committee, Cox said he introduced the bill after discussing naturopaths with a chiropractor whom he identified as McMeans.

McMeans testified he had once discussed naturopaths with Cox.

Sees Truck Trailers on Lake Freighters

CLEVELAND (AP) — Roy Fruehauf of Detroit, president of the Fruehauf Trailer Co., says that ships carrying fully loaded truck trailers promise to be "one of the dominant features" of Great Lakes traffic when the St. Lawrence Seaway is opened in 1959.

He told 400 persons attending a traffic club of Cleveland meeting yesterday that fleets of trailerships would boost trade all along the Great Lakes and other coastal American cities.

This method of transportation, called "fishyback," opens up opportunities for boosting internal commerce, he said.

Fruehauf said the big headache of coastal shipping, where trailerships are coming into use, has been the cost of loading and unloading ships.

"By conventional methods, it takes anywhere from four to five days to unload and load a ship," he said. "At $270 an hour, with every slinghold going down the hatch, you can see the money going down a rat hole. Coastwise carriers report 50 to 55 per cent of the shipper's dollar goes for loading and unloading."



SQUEEZE PLAY — With tongue in cheek, Dr. Robert Rose, right, explains that only by coordinating their breathing did he and two companions make "comfortably" the 100-mile trip from Columbus, Ohio, to Cincinnati. The gas tank of the tiny German-made Isetti-300, of Italian design, holds only 2.4 gallons, but that's enough, as the doodlebug gets 60 miles to the gallon. Its six-horsepower motor cruises at 60 miles per hour.

Testifies U.S. Bossed Oil Lift

Senators Quiz Coleman on Antitrust Immunity During Crisis

WASHINGTON (AP) —The chairman of a committee of 15 major oil companies which worked out the European emergency oil lift says the program has operated "under the complete direction and control of the government."

Stewart P. Coleman, a vice president of the Standard Oil Co. of New Jersey, made this comment in testimony prepared for the Joint Senate Antitrust and Public Lands subcommittees headed by Sen. O'Mahoney (D-Wyo).

★ ★ ★

The Wyoming lawmaker and other members of Congress have been sharply critical of antitrust immunity given to the oil industry group.

In his prepared testimony, Coleman said the oil committee had "done a fine job" in helping "stave off catastrophe" for Western Europe.

He says secret plans were worked out prior to blockade of the Suez Canal and Middle East pipelines last fall, and the program went into operation early in December.

★ ★ ★

Since then, he said, Western Europe has received about 83 per cent of its normal oil requirements, although the Suez crisis shut off supplies of about two million barrels a day.

Coleman said this country and other Western Hemisphere supplies had provided nearly a million barrels of oil daily for Europe, about a third of its needs.

★ ★ ★

He said the entire operation was set up at the request of top administration officials and that they, not the major oil companies, asked the antitrust immunity to permit pooling of scarce tankers, supplies and other facilities.

Succumbs in Church

SAN FRANCISCO (AP)—The Very Rev. Fr. Paul Kalinovich, 65, collapsed and died as he walked up the aisle of the Holy Virgin Eastern Orthodox Cathedral to commence pre-lenten services. He had been under treatment for a heart ailment.

Cattle Turn Melbourne Into Big-Time Rodeo

MELBOURNE (AP) — Some jokester opened the paddock gate at the South Melbourne Abattoir last night and gave 107 cows and steers a night on the town.

★ ★ ★

The cattle wandered into homes, crunching furniture under foot, galloped through factories, bulldozed a police radio car and meandered across railroad tracks, holding up trains for nearly an hour.

Police and helpers were still rounding up the animals early today.

De Valera, 74, Symbolizes Eire's Invincible Courage

By International News Service

Although 74 and almost blind, American-born Eamon De Valera has lost none of the stubborn fighting streak that helped lead Ireland to Independence.

He has survived revolution, death sentences, prison and all the in-fighting of politics.

★ ★ ★

The Manhattan-born, hawk-faced son of a Spanish father and Irish mother has never accepted defeat. In his 74 years, he has won nine general elections, been leader of the Sinn Fein national movement and later its president.

Besides the premiership, he has held such posts as commandant in the army and president of the council of the League of Nations.

HAD MANY TOP POSTS

He has been president of the Republic of Ireland, president of the executive council, minister for external affairs and was founder of the largest Irish organization in the U. S. — the American Association for the Recognition of the Irish Republic, which, in its day, had 700,000 members.

In the 1954 elections, DeValera's party, Fianna Fail, won more seats than any other, a total of 65, but refused to join a coalition. John A. Costello's Fine Gael party joined with smaller groups to put together a coalition that ruled until early this year when DeValera introduced a no-confidence motion.

The years of battling have changed DeValera little. He still wears his wide brimmed hat and long black coat, still speaks slowly and hesitantly except when bursting into strong-voiced bits of passion, still works untiringly and still stands six feet tall in the center of the Irish political stage.

★ ★ ★

His tendency to withdraw — he is a family man, father of four living sons and two daughters — and his hobby, mathematics, learned when he was a schoolteacher, have earned him a reputation for coldness.

But beside the coldness, the Spanish-Irish American ideali aways has had an inexplicable magnetism. For years that magnetism drew the youth of Eire to the cry, "Up, De Valera!"

Ike, Macmillan Talk in Bermuda Starting March 20

WASHINGTON (AP) — President Eisenhower plans to arrive in Bermuda the afternoon of March 20 for four days of talks with British Prime Minister Harold Macmillan starting the next day.

Macmillan, it is understood, intends to arrive several hours in advance of Eisenhower.

★ ★ ★

White House press secretary James C. Hagerty said the present schedule is for Eisenhower to return to Washington by plane March 24.

The talks will be held at the exclusive mid-Ocean Club. The president and the Prime Minister also will live there during the conference.

★ ★ ★

Other members of the American and British delegations will be housed about two miles away at the Castle Harbor Hotel.

Secretary to Attend Meeting of SEATO

WASHINGTON (AP)—Secretary of State Dulles leaves today for a foreign ministers' meeting of the Southeast Asia Treaty Organization, in Canberra, Australia, March 11-13.

SEATO was set up in 1954 to work for continuous self-help and mutual aid for the protection of the Southeast Asia area against Communist subversion and attack.

Christian A. Herter, who was sworn in as undersecretary of state Feb. 21, will be in charge of State Department operations as acting secretary during the 10 days Dulles is away from Washington.

Dulles told a news conference yesterday that he would have to do his homework for the SEATO meeting while he is flying to Australia. He has been concentrating all his time and attention recently on the Middle East crisis.

Broom Swipes Clean

FRESNO, Calif. (AP)—When Mrs. Katie Kinzel returned home she heard someone inside. She armed herself with a broom; waited at the back door. When a strange youth walked out, she "hit him a good one on the head." He fled before she could swing again. Later she found her house ransacked and a wristwatch stolen.

Rare Plant Vandalized

SAN FRANCISCO (AP) — Golden Gate Park botanical experts are aghast at the sight of their prize rhododendron almost destroyed by vandals. Chief Nurseryman Jack Spring said the plant — a rare falconeria — would take 5 to 10 years to recover, if it does at all.

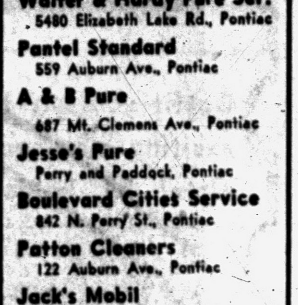

LEADING Merchants GIVING TOP Value STAMPS

Walter & Hardy Pure Ser.
5480 Elizabeth Lake Rd., Pontiac

Pantel Standard
559 Auburn Ave., Pontiac

A & B Pure
687 Mt. Clemens Ave., Pontiac

Jesse's Pure
Perry and Paddock, Pontiac

Boulevard Cities Service
842 N. Perry St., Pontiac

Patton Cleaners
122 Auburn Ave., Pontiac

Jack's Mobil
251 Oakland Ave., Pontiac

Jim's Gulf
65 Baldwin Ave., Pontiac

Nolin's Gulf
714 Baldwin Ave., Pontiac

Mansfield Sinclair
1076 Baldwin Ave., Pontiac

George's Marathon
429 E. Walton Blvd., Pontiac

Meredith's Marathon
431 E. Pike St., Pontiac

Jos. Joiner Pure
984 Orchard Lake Road, Pontiac

Wagner's Standard
5 N. Telegraph, Pontiac

Hallman Drugs
457 Elizabeth Lake Rd., Pontiac

LeClair Sinclair Ser.
2685 Elizabeth Lake Rd. Pontiac

Roy's Standard
302 S. Saginaw, Pontiac

Pontiac Plumb. & Heating
492 S. Saginaw St., Pontiac

Andy's Super Sinclair Ser.
701 S. Saginaw, Pontiac

Lewis Sinclair
446 Oakland Ave., Pontiac

Marks Pure
1001 Joslyn Ave., Pontiac

Lowes Bros. Pure Oil
494 Orchard Lake Road, Pontiac

Dickie's Texaco
200 S. Telegraph Rd., Pontiac

Elizabeth Lake Cleaners
3536 Elizabeth Lake Rd., Pontiac

Cordor's Texaco
3560 Elizabeth Lake Rd., Pontiac

Al & Ernie's Service
7135 Cooley Lake Road, Pontiac

Mac's Paint and Tile
256 S. Saginaw St., Pontiac

Jacob's Standard Service
1248 Perry St., Pontiac

Ron's Pure Service
3783 Elizabeth Lake Rd., Pontiac

J & M Sinclair Service
2661 Opdyke, Pontiac

Vic Rowland Gulf Service
Woodward at Square Lake Rd., Pontiac

Don's Pure
4602 Dixie Hwy., DeSyton Plains

Squiers Standard
4289 Walton Blvd., Drayton Plains

Drayton Plains Cleaners
4269 Dixie Hwy., Drayton Plains

J. & R. Mobil Service
48863 Van Dyke Ave., Utica

Loose TV Service
52250 Van Dyke Ave., Utica

"Bert's" Fishers Sinclair Service
1113 Maple St., Walled Lake

Malones Mobil Service
991 W. Auburn Rd., Rochester

Ed's Texaco Service
66 N. Washington St., Oxford

Humphries Dry Cleaners
58 S. Washington St., Oxford

Jack & Augie's Mobil Ser.
Broad and Atwater, Lake Orion

Hall & Sons Ashland Ser.
3649 Auburn Ave., Auburn Hgts.

Keego Gulf Service
2940 Orchard Lake Rd., Keego Harbor





NOW— Jet-Froth Cleaning



LACY FROTH SPRAYS ON— DIRT WIPES RIGHT OFF!

WINDOWS
PORCELAIN
WOODWORK
CHROME

Changes your whole way of cleaning



You'll hardly believe your eyes—the way this new Jet Bon Ami cleans. Quick as the button you touch, lacy froth sprays on. Dirt wipes right off! Use a fresh, dry cloth for the final polish. No water, no grit. No powder or mess. No tiresome rubbing! Lovely hands stay lovely, don't even get wet. That's the joy of jet-froth cleaning for glass, glossy and painted surfaces.

STINGY LITTLE BIT WORKS BETTER THAN A LOT

This lacy froth spreads as it cleans. A little bit of Jet Bon Ami does 3 times its own area. Dirt wipes right off. A stingy bit of froth means faster, easier cleaning—far less rubbing—and a dry *shining* surface with no streaks or hazy film.

© 1957, The Bon Ami Company — an affiliate of United Dye & Chemical Corp.



New Jet Bon Ami



FORESIGHTED PEOPLE SELECT PONTIAC FEDERAL SAVINGS

For its HIGHER EARNINGS . . . for its INSURED SAFETY . . . for its convenient SAVE BY MAIL PLAN and its PERSONALIZED SERVICES . . . and for the home office OFF THE STREET FREE PARKING IN OUR OWN LOT.

3% Current Rate

INSURED

MEMBER FEDERAL HOME LOAN BANK SYSTEM

Pontiac Federal Savings

HOME OFFICE: 761 W. Huron St.

ROCHESTER: 407 Main St. PONTIAC: 16 E. Lawrence St.

Executive Totters on Tightrope to Top

CHICAGO (AP)—Pity the executive. Although he lives plushly, he frequently changes jobs—often under pressure—and walks a tight rope between success and failure.

To be a success, he must work more for love than money, says Lon D. Barton, 50, president of a clearing house for executives. His employment agency furnishes executive talent to industry throughout the country.

"If he works for money only, the executive is headed for trouble with his stomach and early retirement," says Barton.

"If he works for love of his job and the people around him, the money will come and he'll live happier."

Placing young executive talent in key spots at the rate of 5,000 a year, Barton's staff of 60 experts has seen executives come and go, rise and fall.

Today the demand is for industrial executives with experience in the engineering fields—mechanical, electrical and aeronautic.

production or engineering design and rated in the upper half of their college class, it's a good bet that they'll land a job paying $10,000 a year, within 3½ years from the time they graduate.

SALES BEST ROUTE

The man specializing in sales will have a much better chance of entering top management because 80 per cent of the executives arrived by this route.

Barton says an executive does not become a "big shot" until he reaches the $15,000 to $20,000-a-year bracket. But only one in 10 $15,000 per year jobs are worth taking because frequently the company offering it does not possess stature in its industry.

Barton's agency rates the company hiring the executives as well as the employe looking for a job. The firms are rated on their caliber and ability to add to a man's value in the executive field.

The average exeutive changes jobs every four or five years.

"The men who get ahead the fastest, change jobs when a better opportunity presents itself," Barton said.

Changing jobs also can be fatal to a man's career if he doesn't watch his step. As he moves up in the salary bracket, his prestige can diminish because the companies he joins from job to job also slide lower and lower in caliber.

A firm in Markt Germany, has a freckle remedy ready for export.

Little Dog Battles Coyote in Romulus

DETROIT (AP) — Penny, a 10-pound Manchester terrier, gave battle yesterday to a 65-pound coyote that had attacked her master, M. W. Jantz, in Romulus Township.

★ ★ ★

Penny was no match for the angry coyote. The beast grabbed her by the neck and was dragging her away when Jantz raced to her rescue with a wooden club.

Jantz stunned the coyote. Then he picked up Penny and fled to the safety of his house.

Deputy Sheriff Nathaniel Butler answered a call for help. The snarling coyote charged at him and he killed it with two revolver shots.

The coyote had escaped from its pen on a nearby farm where it was kept as a pet.

India will build its own freight cars.

GRAND OPENING TODAY!

OF THE NEWEST

Top Value Stamp Redemption Center

1 N. PERRY ST.

in Downtown Pontiac

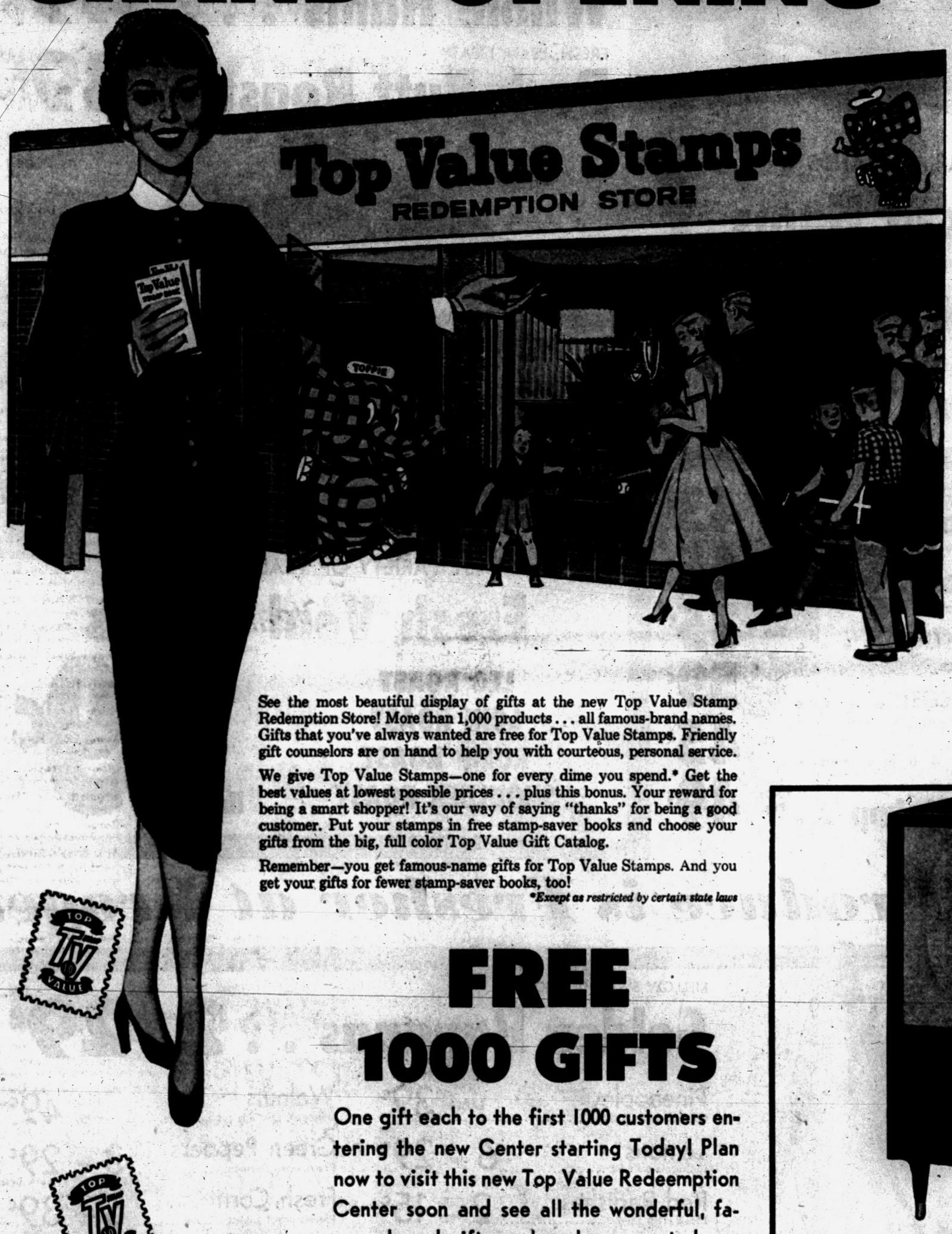

Kroger
LIVE BETTER · FOR LESS

See the most beautiful display of gifts at the new Top Value Stamp Redemption Store! More than 1,000 products . . . all famous-brand names. Gifts that you've always wanted are free for Top Value Stamps. Friendly gift counselors are on hand to help you with courteous, personal service.

We give Top Value Stamps—one for every dime you spend.* Get the best values at lowest possible prices . . . plus this bonus. Your reward for being a smart shopper! It's our way of saying "thanks" for being a good customer. Put your stamps in free stamp-saver books and choose your gifts from the big, full color Top Value Gift Catalog.

Remember—you get famous-name gifts for Top Value Stamps. And you get your gifts for fewer stamp-saver books, too!

*Except as restricted by certain state laws

FREE 1000 GIFTS

One gift each to the first 1000 customers entering the new Center starting Today! Plan now to visit this new Top Value Redeemption Center soon and see all the wonderful, famous brand gifts you've always wanted.



FREE 50 STAMPS

Each customer entering the new Center will receive, absolutely FREE, a coupon worth 50 ($5.00) Top Value stamps. The coupons are redeemable only at the Kroger stores in Pontiac. Hurry down to the new Center now and get your FREE Stamp Coupon.



Win!

A 21" Capeheart TV Set

Nothing to buy, no contest to enter Just fill out the Door Prize card you get at the New Center. Drawing will be held on March 23, 1957



HYGRADE OR OTHER POPULAR BRANDS

Fresh or Smoked Hams

Nothing better than a big savory ham for Sunday dinner. Buy the full shank half and be sure of lots of the choice center slices.

FULL SHANK HALF lb. **43c**

Center Slices . . lb. 99c

PRICES

HYGRADE FRESH OR SMOKED
Butt End Hams . . . Lb. 53c

HYGRADE FRESH OR SMOKED
Whole Hams . . . . 12-14 Lb. Average 49c

FRESH, LEAN, MEATY
Pork Butt Roast . . Lb. 39c



VAST VARIETY OF VEAL AT KROGER!

Fresh Veal Roasts

LEG ROAST
LOIN ROAST
RUMP ROAST
SHOULDER ROAST

lb. **39c**

FRESH GROUND **Beef** **39c** Lb.

GREENFIELD CHILI **Sticks** **39c** LB.

YOUNG TENDER SHOULDER CUT
Lamb Roast . . . . . Lb. 43c

SUGAR CURED CRY-O-VAC WRAPPED
Slab Bacon . . . . . Lb. 45c

HYGRADE ALL PORK FRESH
Pork Sausage . . . . 1-Lb. Roll 35c

HYGRADE'S SWEETENIZED
Sliced Bacon . . . . 1-Lb. Pkg. 59c

HYGRADE ALL MEAT SKINLESS
Hot Dogs . . . . . Lb. 45c

FRES-SHORE FANTAIL
Breaded Shrimp . . 10-Oz. Pkg. 49c

Produce is Fresher at Kroger



MELLOW SWEET DELICIOUS
Golden Bananas . . 2 LBS. 29c

Pineapple	Cuban Jumbo 8 size	EACH 39c	Walnuts	Diamond, new low price	1-Lb. Bag 49c
Lemons	California Sunkist	6 for 29c	Green Peppers	Fresh, crisp flavorful	3 for 29c
Red Radishes	Fresh crisp solid	2 Cello Bags 15c	Fresh Corn	Florida sweet golden	6 Ears 39c

CALIFORNIA SOLID CRISP
Head Lettuce . . . . . HEAD 8c

Miracle Whip	Kraft's famous dressing	Qt. Jar 63c	Pork Sausage	Swift's skinless for good eating	1-Lb. Pkg. 55c	Dial Soap	Complexion size, contains AT-7	3 Bars 37c	Cantonese Dinner	Chun King frozen	Pkg. 95c
Kraft Velveeta	Kraft's famous cheese spread	2 Lb. Pkg. 85c	Swift's Franks	Good with sauerkraut	1-Lb. Pkg. 53c	Giant Bab-O	No hard rubbing	2 Cans 35c	Super Suds	Everyday low price	2 Large Boxes 65c
Blueberry Preserves	Smucker's brand, delicious	12-Oz. Jar 39c	Liquid Chiffon	One at regular price another at 5c	2 Cans 70c	Dressing No. 2	Duncan Hines, Kroger low price	8-Oz. Btl. 37c	Kasco Dog Ration	Everyday low price	4 1-Lb. Cans 50c
Spaghetti Sauce	Chef-Boy-Ar-Dee's sauce with mushrooms	8-Oz. Can 15c	Dial Soap	Bath size, stops odors	2 Bars 37c	Chunk Tuna	Breast O' Chicken brand	6½-Oz. Can 31c	Kasco Dog Meal	Everyday low price	5 5-Lb. Bag 49c

GET TOP VALUE STAMPS PLUS LOW, LOW, LOW PRICES AT KROGER!

We reserve the right to limit quantities. Prices effective through Sunday, March 10, 1957

REDEEM YOUR CHEER COUPON at ANY KROGER STORE

ARE LOWER

at All Kroger Stores in Pontiac

Kroger
LIVE BETTER - FOR LESS

178 N. Saginaw
Monday-Thursday-Friday, 9:30-9
Tuesday, Wednesday and Saturday, 9:30-7. Open Sunday, 10-6

265 N. Telegraph
Monday-Saturday, 9-9. Open Sunday, 10-6

750 Perry St.
Monday-Saturday, 9-9

4370 Dixie Highway
Monday, Tuesday and Wednesday, 9-6
Thursday, Friday and Saturday, 9-9

PURE ALL VEGETABLE

Krogo Shortening

Kroger's Special low, low price. Stock up now and SAVE MORE!

3 LB. CAN 59c

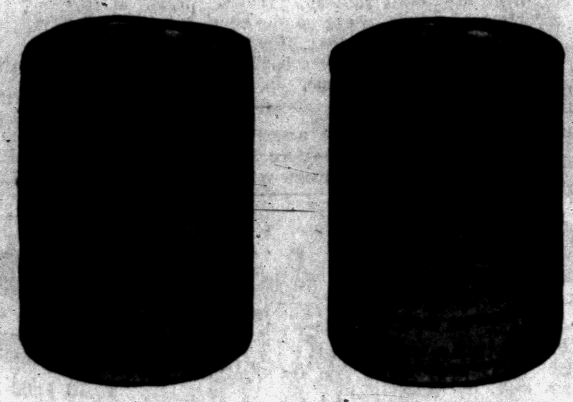

NORTH BAY

Grated Tuna

Wonderful for salads or for sandwiches. Stock up and save at this low, low price.

6 Oz. Can 15c



LAWNDALE

Cheese Spread

Imitation process, pure pasturized. Just compare Kroger's low, low price!

2 Lb. Loaf 49c



COLBY FLAVORFUL

Mild Cheese

For snacks served on crackers or in sandwiches it's a real tasty treat. Kroger low price.

Lb. 49c

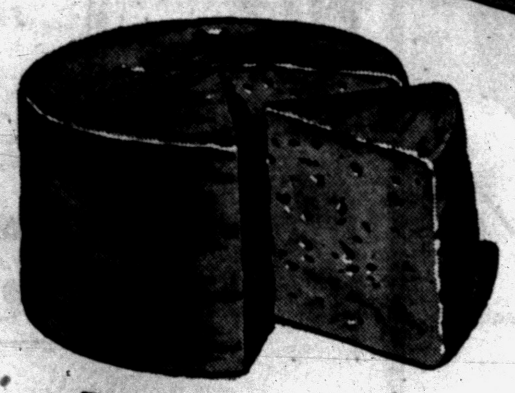

GRADE "A" FRESH

Large Eggs

Mixed, You'll save more at this sensational low, low Kroger price.

Doz. 43c

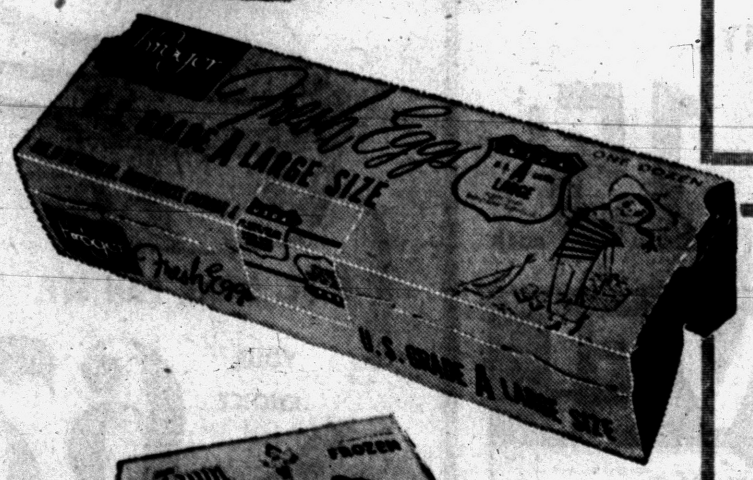

TOWN SQUARE

Apple Pies

Fresh frozen, tastes just like homemade. Compare Kroger's special low, low price.

22 Oz. Pie 39c



Trend Kroger everyday low price	2 Regular Pkgs.	39c	Scottie Shortbread Baked by Sunshine	10½-Oz. Pkg.	37c
Liquid Trend Kroger everyday low price	22-Oz. Can	53c	Baby Food Heinz brand, strained	6 Jars	59c
Sweetheart Soap Special 1c Sale	4 Regular Bars	29c	Woodbury Soap Special 30c refund offer	2 Bath Size	27c
Sweetheart Soap Special 1c Sale	4 Bath Bars	42c	Woodbury Soap Special 30c refund offer	3 Reg. Size	29c

ALL PRICES EFFECTIVE IN PONTIAC AND DRAYTON PLAINS ONLY

TENDERAY BEEF! GUARANTEE!
TENDER 10 TIMES OUT OF 10

Kroger TENDERAY BEEF

The Tenderay method makes top grades of grain fed beef tender without ageing, without the loss of natural juices and flavor. Tenderay Beef is U.S. Government Graded Choice Beef.

Produce is...
Fresher at Kroger

PRODUCE IS Fresher at KROGER FRESH

All Kroger fruits and vegetables are guaranteed fresh. The contents of every package sold in every Kroger store must be fresh. If you are not satisfied, return your purchase and get your money back.

Toppie says-



Save Top Value Stamps for beautiful gifts of appreciation. Gifts for your family, friends or your home. Don't forget you get one Free Top Value Stamp with every dime you spend.

Kroger Everyday...
Low, Low Prices



Yes you get low prices everyday at Kroger. Not just weekend specials, but everyday low prices on your everyday needs.



PRE-LENTEN SPECIAL

FRES-SHORE FROZEN

Ocean Perch

Get ready for Lent with this sensational low, low price.

1-LB. PKG. 19¢

SHOP! COMPARE! REMEMBER, IT'S THE TOTAL YOU SAVE THAT COUNTS!

We reserve the right to limit quantities. Prices effective through Sunday, March 10, 1957.

Sorry to See Feathered Friends Leaving the Army

Pigeon Trainer Is All for the Birds

FT. MONMOUTH, N.J. (INS) — It is difficult for some people to feel anything beyond mild contempt for the pigeon — even if it is the homing type, ever loyal to the wife and kiddies where're they waddle.

★ ★ ★

These are the people who say pigeons are beggars with no knowledge of grooming, and who line their roofs with sticky pastes to prevent the establishment of pigeon squatters' rights.

It is suggested here that they are being heartless. For once, they should stop belting the birds and listen to the voice of Otto Meyer, sentimental head of the Army Signal Corps' recently grounded pigeon group.

Mr. Meyer is a strong man, not given to melodramatics, but there is a hint of a catch in his larynx as he says:

"Our heroes of World War II—there are 15 of them—will soon be placed in public zoos and institutions where they'll be well taken care of. They deserve it.

★ ★ ★

"Take GI Joe. He is probably the greatest . . . The greatest military pigeon in history. He was hatched in 1943, and a great day that was for the armed services."

20 MILES, 20 MINUTES

Joe, heart pounding and wings flapping with super-pigeon speed, carried a message 20 miles in 20 minutes, saving the lives of 1,000 British soldiers who had occupied a town in Italy.

★ ★ ★

His message — calling off a bombing of the town by allied soldiers — was delivered just as fliers were taxiing out to perform the mission which would have destroyed their comrades.

"And there is Caesar," said Meyer, not even trying to control his admiration, "who flew 44 combat messages through North Africa. Once, he flew 300 miles over the Mediterranean. You've got to have heart to do that. Caesar deserves a comfortable perch in a zoo, all right."

Besides the 15 heroes, many of them birds with citations for gallantry in action, there are some 1,000 Signal Corps pigeons which will be disposed of, "but only to loving pigeon people, we trust," sometime next month.

★ ★ ★

Meyer has no idea what price they'll bring, because these are only potential, not proven, experts at homing. But whoever gets them, one factor is certain.

The new owners will be expected to care for the Army-trained birds well and, in case of wartime emergency, release them back to their old boss Otto Meyer, who's had charge of the pigeon training program since '43.

RESPECTED BIRDS

"Electronics have grounded these pigeons," Meyers says, in the same way that helicopters have replaced mules in Army service. "But the fact that the Signal Corps is alerting civilian pigeon fanciers to stand by — that shows how respected the birds are as courageous guardians of the peace."

★ ★ ★

To those who still feel that pigeons are a public nuisance, Meyer can give only the shrugged shoulder. They've lived in a world of discord and divorce for so long, they don't know how to handle a homing heart when they see one.

New assembly lines in Brazil will produce European and Japanese motor vehicles.

Michigan Pioneers Failed in Early Share-Alike Town

ANN ARBOR (AP) — An early attempt in share-and-share-alike living wound up a bitter failure in Michigan.

Only a group of rickety shacks remain of the pioneer Hiawatha project which was established north of Manistique, in the Upper Peninsula, around the turn of the century.

Fate of the little community was recalled today in the current Alumnus Quarterly Review of the University of Michigan. It was related by David C. Byers, Kalamazoo businessman who once served as president of the village.

Byers said the idea for the experimental community, called the Hiawatha Village Association, came in the 1890s from Walter T. Mills. He was a noted Michigan temperance preacher who had made a fortune in real estate.

MAIN OBJECT

Main object of the colony, Byers said, "was equalization for everybody. All were to work together and everything was to be divided evenly among the members."

To become a member, it was necessary to pay $100 in cash, land or personal property. However, only those who gave land had much stake in the project.

Every man, woman and child who worked was given time credits. Ten time credits were the same as one dollar and were used to buy goods at the colony store.

STAGE DRIVER

"A stage driver went to Manistique three times a week and brought back whatever had been ordered," Byers said. "In addition, they commonly purchased flour, sugar and other staples which were equally divided among the families according to size."

But the village found difficulty in finding a market for its crops. One season there was a great crop of onions, another a huge yield of potatoes, but neither could be sold for a decent price.

"Outsiders, through jealousy or suspicion or both," Byers said, "stirred up much of the trouble. They were the ones who promoted the rumor that the association was a scheme of Mills to enrich himself. Nothing could be further from the truth."

BREAK-UP BEGAN

Despite its "high hopes and ideals," Byers said, the project began to break up late in 1895. Mills resigned and Byers was elected president.

"But nothing anyone could do could have saved the venture," he said. "Never did a group of people possess more good will, more drive and enthusiasm than this cooperative community.

"Hapiness radiated from every face. There was no juvenile delinquency. Never since the closing have I heard anything but adulation for the years spent in the community. We have no regrets."

★ ★ ★

Why then did it fail? Says Byers: "Human beings are queer animals. They do not want equalization, they want constant struggle to get ahead of the other fellow. They won't do their best if they think the other fellow is going to share some of the harvest."

Kalamazoo to Build Art Center in Fall

KALAMAZOO (AP) — Construction of a million dollar art center for Kalamazoo will be started next fall.

Plans for the building, to be located on a six-acre site, were announced by the Kalamazoo Foundation, Kalamazoo College and the Kalamazoo Institute of Arts.

The foundation, a private organization which accepts gifts and bequests for community projects, is assembling $500,000 in endowments to finance half the cost of the art center. The remainder is to be raised through a subscription campaign.

Eero Saarinen of Bloomfield Hills, internationally noted architect, has been retained to design the building. He chose the hillside site, much of which will be landscaped for use as a public park.

Parents May Pay

AUSTIN, Tex. (AP)—A pending bill that would make parents financially responsible for acts of their children has been endorsed by a Travis County grand jury.

Tide Obviously Turned

DALLAS (AP)—Last month David Rosenaur reported a thief had hauled off his 16-foot boat on his two-wheel boat trailer. In the boat were two outboard motors, four pair of water skiis, a power lawn mower and several life preservers. Yesterday Rosenaur found the boat, trailer, motor and power mower back in his driveway.

(Advertisement)

"New Tablet Relieves Painful Monthly Cramps . . . Brought Me Greater Relief Than Aspirin!"



"Couldn't sleep, was all on edge, could hardly put up with my 2 babies," adds Mrs. H. Y., Russell, Ky. "But Pinkham's Tablets were a real blessing! Gave soothing relief the *first* day!"

For millions of women who suffer tortures of cramps and nervous tension every month, a new day has dawned! An amazing new tablet, developed especially to relieve this female discomfort, brings *greater relief than aspirin* for these miseries!

Relief for 3 out of 4 tested!

Doctors report amazing results. For 3 out of 4 women tested, pains and cramps were stopped or strikingly relieved. Even on the *first* day, many had no nagging headaches, backaches, other functional distress. Were less jittery *before* their period.

This new discovery offers more relief than aspirin because it contains not just 1 or 2 ingredients but a unique *combination* of medicines. Unlike "general purpose" remedies, it acts on the *cause* of distress. Has remarkable power to calm uterine contractions; also works through a woman's sympathetic nervous system.

Called "Lydia Pinkham's Tablets," they're at all drugstores without prescription. Try handy Pinkham's Tablets. See if you don't feel worlds better! See if you don't escape much of the irritability and discomfort—before and during those "difficult days." (Also liquid Lydia E. Pinkham's Vegetable Compound.)

WINDOWS need washing?



They usually do . . . and mirrors, too. But until you have tried Little Bo-Peep and water with a dash of vinegar added, you have no idea how easily and how quickly glass surfaces can be cleaned. Works fine in spray bottles. See directions on bottle.



Little Bo-Peep

AMMONIA CLEANING COMPOUND

REDUCED for Clearance!

Bargains Galore!

Heavy Weight **WALL COVERING** Run. Ft. Remnants Per Foot **19c**

PLASTIC WALL TILE Six Colors FHA Approved Plastic Wall Tile 30c, 35c Sq. Ft. **1c** each

Spatter **ASPHALT TILE** Light Colors 7½c and 8½c **4½c** each

VINYL **FLOOR TILE** 9 x 9 **15c** each

9x12 Felt Base **RUG** $6.95 Reg. **3.98**

For Wet Basements One Coat **COPROX** Gal. **4.95**

Symphony Washable **LATEX PAINT** 20 Colors Reg. $5.95 **4.95** Gal.

Ready-to-Paint **Corner Cabinets** Reg. $39.95 **$34.95**

5-DRAWER CHEST Reg. $29.95 **$21.50**

SAVE!

BEAUTY GLO **VENETIAN BLINDS** Reg. $9.95

All blinds are stock 64" long. 18", 19", 20", 21", 22", 24" **$1.98**

26", 27", 28", 29", 30", 32", 33", 34", 35", 36" **$2.19**



Mac's PAINT & TILE MART

256 So. SAGINAW FEderal 2-1026

Tues.–Wed.–Thurs. and Sat. 9 to 6

Monday and Friday **9 to 9**

PLENTY of FREE PARKING

Neisner's 5¢ TO $1.00 VARIETY STORES

Assistant Manager's SALE

MARCH 6TH TO 16TH

I'm boss for 11 whole days! From the 6th to the 16th. You will find many outstanding bargains for the whole family. Come in, bring your friends to help me celebrate, and to take advantage of this terrific sale and SAVE!



DUSTER Graceful, full cut printed or plain embossed cotton. Peter Pan or mandarin collars. Pink, blue, aqua, maize. Small, medium, large. Reg. $1.98 **$1.57**

NYLON HOSE 51 gauge, 15 denier. First quality. New fashion shades. Sizes 9-11. Reg. 69c pr. **49¢ pr.**

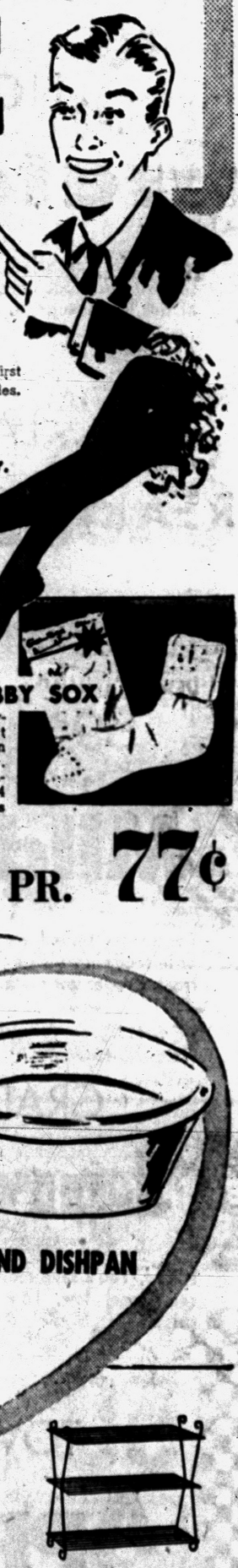

WOMEN'S RAYON PANTIES Rayon tricot with assorted nylon trims. White, pastels, high shades. Sizes 5, 6, 7. Reg. 59c each. **3 for $1.00**



BOBBY SOX DuPont nylon knit over spun cotton. Guaranteed for 4 months wear. **4 PR. 77¢**



ENAMEL WARE **ROUND DISHPAN**

3 PC. SAUCE PAN SET **COVERED SAUCE PAN**

YOUR CHOICE **67¢**

White enamel with red trim. Sauce pan set, ⅝-qt., 1-qt., 1½-qt. Nested for easy storing. Reg. $1.19 4-qt. covered sauce pot. 8⅜-qt. round dish pan. Reg. $1.00

UTILITY TABLE Three shelf. Black wrought iron. A handsome addition to any room in the house. So decorative, you'll find many uses for it. Reg. $2.98 **$2.27**

400 BRAND TISSUES Soft, absorbent. Pure white, pink, yellow, or rainbow. Stock up now! **19¢**

REYNOLDS FOIL WRAP 12" x 25" pure aluminum. New cutting edge. Keeps foods fresher, prevents dehydration. **27¢**

CHOC. COVERED PEANUTS Fresh, delicious peanuts covered with melt-in-your-mouth milk chocolate. Reg. 59c lb. **39¢**

ASST. WALLETS $1.59 to $1.98 values! Plain or fancy styles. Some with zippers. Choose several. **67¢**

ASST. NOVELTIES Values to 79c. Collectors' items. Perfect for that knick knack shelf. Hurry for these! **27¢**

Go first to **Neisner's**

42 N. SAGINAW PONTIAC, MICH.

YOUR FAMILY SHOPPING CENTER

Watch
FOR THE
GRAND
OPENING
OF
THE
CATALINA
HOME
279 Princeton
IN PONTIAC

$300
DOWN
TO
VETERANS
MODEL
LOCATED
AT
HOPKINS
AND
STANLEY
IN PONTIAC
CRIPPS
REALTY
279 Princeton

Vanguard Is All-American Project

(This is the last article on the intricate and challenging job involved in building and launching the first man-made earth satellite.)

By EDWIN DIAMOND

CAPE CANAVERAL, Fla. (INS) —Vanguard will be an All-American project.

Every region in the nation will have a hand in placing man's first earth-circling satellite in its hoped-for 300-mile high orbit some time during the International Geophysical Year, July 1, 1957, to Dec. 31, 1958.

Shortly after the White House committed the U. S. on July 29, 1955, to launch at least one satellite some time during IGY, scientists drew up a master plan and time table.

They called for the construction, testing and eventual launching of some 12 satellite-carrying rockets during the 18-month-long "year."

★ ★ ★

Three objectives had to be achieved: getting the satellite in its orbit, finding and tracking it during its around-the-world-in-90-minutes trip and, most important, using it as our eyes, ears and hands to explore outer space.

The military services, under Navy management, were called in for the first two tasks.

A panel of scientific advisers, representing the U. S. National Committee for IGY, hammered out priorities for scientific experiments to be jammed into the approximately 20 - pound, 20 - inch earth satellite sphere.

The sphere had to be small enough to be carried up by rockets in the present state of development; and it had to be large enough to accommodate vital experimental equipment.

Materials chosen had to be strong enough to withstand the 18,000 MPH satellite speed, zipping meteors, solar radiation and other outer space hazards. Yet they must be light enough to allow for radio batteries and other signaling devices in the instrument-crammed sphere.

★ ★ ★

A giant 70-foot long, four-foot wide rocket vehicle pattern, similar to the do-it-yourself dress patterns in homemaker magazines, was blueprinted. The Navy, because of its Viking experience, was given management responsibility.

Pieces of the dress pattern were farmed out to organizations best able to execute the thousand and one details each involved.

The Martin Company of Baltimore, Md., was given responsibility for the three-motor rocket vehicle. In turn, Martin commissioned General Electric of Cincinnati to build the rocket engine for the first stage. Aero-Jet General, of Azuza, Calif., was given responsibility for the second stage rocket. Two firms—Grand Central Rocket Company, of Redlands, Calif., and Allegany Ballistics Laboratory, Cumberland, Md.—are building competing third stage designs.

★ ★ ★

A Minnesota firm, Minneapolis-Honeywell Regulator Company, will provide gyros to keep the rocket straight and true during its ascent.

Vickers, Incorporated, of St. Louis, Mo., is making an auto-pilot control to control the rocket's flight. Detroit's Brooks and Perkins Company is fabricating the magnesium-aluminum and gold-plated satellite "skin."

Naval Research Laboratory in Washington, D. C., developed instruments for the satellite, including an ingenious, pocket-sized 13-ounce transmitter capable of broadcasting signals from the globe-girdling satellite.

The transmiter, called Minitrack, is capable of sending a signal 4,000 miles, according to NRL scientists. There also will be a tiny microphone to pick up the vibrations caused when meteors strike the satellite skin.

The ping of these micro meteors —the largest no bigger than a grain of sand—will be transmitted to radio stations on earth, to become man's first recorded sound from outer space.

★ ★ ★

The Army will man seven of the 10 radio receiving stations now being built to pick up Minitrack signals, one at Ft. Stewart, Ga., and the others at Havana, Cuba; Quito, Ecuador; Lima, Peru; Antofagasta, Chile, and Santiago, Chile. Plans for a seventh site are yet to be completed.

The Navy will man stations at Blossom Point, Md.; San Diego, Calif., and—togther with the Air Force—at Antigua Island, British West Indies.

Even the average citizen has a chance to take part in this outer space adventure, while staying in his own backyard.

★ ★ ★

Volunteer moonwatchers are needed to help track the satellite as it hurtles through the sky. There is a chance that Minitrack might fizzle at the start; at best, it can only transmit for a few weeks before wearing out.

This means it will be useless at the very moments when important data can be gleaned from the satellite; all the time, money and effort expended to get the satellite orbiting will be wasted unless the moon can be tracked.

★ ★ ★

That's where "Project Moonwatch" come in. The Smithsonian Astrophysical Laboratory, Cambridge, Mass., invites citizens with good eyesight and a willingness to get up before dawn—the satellite won't be visible when the sun is above horizon—to become an official part of Vanguard.

Any number can play. If you are interested in becoming a moonwatcher, write: Dr. J. Allen Hynek, IGY Satellite Optical Tracking Program, Smithsonian Astrophysical Laboratory, Cambridge, Mass.

Foreign Minister Here for Talks

Von Brentano Rates High With Konrad Adenauer

By International News Service

Heinrich von Brentano, the West German foreign minister now visiting Washington, is a chip off the old Adenauer.

Foreign minister for less than two years, Von Brentano, 52, has long been regarded as the favored protege of the "Old Man," Chancellor Konrad Adenauer, 81.

He has been the chancellor's right hand man and chief spokesman at North Atlantic Council meetings, at the Saar negotiations and in the six-nation conference which laid the groundwork for a European common market and atomic energy program.

Von Brentano says he has come to the United States to discuss East-West relations and the German reunification problem with Secretary of State John Foster Dulles.

★ ★ ★

These are two of the major issues confronting Adenauer and his Christian Democratic government, particularly since this is a parliamentary election year.

TABBED FOR HIGH OFFICE

Von Brentano was one of the postwar founders of the Christian Democratic party and one of the first men Adenauer tabbed for high office in the government.

Von Brentano—the son of an Italian nobleman who settled in Germany—is a lawyer by training. He is a skilled negotiator and an able defender of government policy in parliament.

The bespectacled foreign minister has a reputation for skilled repartee. But he is far too serious minded to be described as witty.

★ ★ ★

He has no known hobbies and his favorite relaxation, it is said, is to read classical authors in the original Latin or Greek.

This is on instance in which the phrase "the scholar in politics" seems to fit.

New Fire Truck on Way

CHARLEVOIX (m) — George Ely, civil defense director of Charlevoix County, has arranged for purchase of a 500-gallon pumper truck through the federal civil defense program for better fire protection on Beaver Island. Residents of the island, about 32 miles offshore in Lake Michigan, presently depend on an outdated fire truck, Ely said.

The First BAKED Meal for your dog

Helps you provide all the famous nutritional values of Miller's foods—in seconds—in a firm-textured meal that's easy for your dog to eat and digest. Get him a package today.



And Try NEW Miller's STEW for DOGS CATS



Special Prices and Coupon Features in effect every day from Wednesday through to following Tuesday—March 6th to 12th.

MANAGER'S SALE

Lakeside Store Managers have selected HOT ITEMS to SAVE YOU MONEY! We guarantee LOW PRICES—CLEAN STORE—COURTEOUS SERVICE. Every Day! Earl Swain, Jack McEvoy and Art Allard have planned a TREMENDOUS WEEK OF SAVINGS FOR YOU.

Choice Corn Fed Steer Beef RUMP ROAST 43c lb.

L&S Extra Fancy Pure PRESERVES APRICOT, PEACH or PINEAPPLE Your Choice 5 10-Ounce Tumblers $1

Choice Corn Fed Steer Beef ROUND STEAK 59c lb.

Tender, Delicious, Choice Beef Rib or Swiss STEAK 49c lb.

Fisher's American or Pimento CHEESE SPREAD 2 Pound Loaf 59c

Tender Corn Fed Beef As Fine as You've Ever Eaten Beef Roast Blade Cut 29c lb.

Fresh Shoulder Pork Roast 29c lb.

Gold Standard SALMON No. 1 Tall Can 49c

CLIP THIS VALUABLE COUPON
HAGELSTEIN'S Banana-Nut Cup Cakes Pkg. of 6 39c Reg. 49c
SAVE 10c with this coupon

Choice Steer Beef T-BONE STEAK Our Finest 79c lb.

CLIP this VALUABLE COUPON
Chase and Sanborn COFFEE 1 lb. Vacuum Can 79c
LIMIT 1—Regular Price $1.07 Save 28c with This Coupon!

CLIP this VALUABLE COUPON
SOMERDALE, FROZEN STRAWBERRIES 5 10 Oz. Pkgs. $1
Reg. 4 for $1 SAVE 25c with this coupon

CLIP this VALUABLE COUPON
Our Own Home Made BOLOGNA Sliced Lb. 25c
Reg. Price 39c—Save 42c with This Coupon—Limit 3 lbs.

CLIP this VALUABLE COUPON
SUGAR 5 Lb. Bag 39c
Regular Price 55c. Save 16c with This Coupon. Limit 1.

CLIP this VALUABLE COUPON
Choice of 8 Delicious Flavors ROYAL GELATIN Pkg. 5c Reg. 4 for 35c
SAVE 30c with this coupon. Limit 1

CLIP this VALUABLE COUPON
VELVET BRAND ICE CREAM ½ Gallon 59c
Regular Price 79c. Save 20c with This Coupon. Limit 1.

CLIP this VALUABLE COUPON
MULLER'S OVEN-GLO BREAD Large 20 oz. Loaf 15c
Regular Price 2 for 37c. SAVE 7c with This Coupon. Limit 2.

CLIP this VALUABLE COUPON
SAVE 86c with this coupon!
Badalments BANANAS Lb. 10c
No. 1 Mich. POTATOES 50 lbs. $1.39

We Reserve the Right to Limit Quantities
Coupons Void to Dealers and Wholesale Accounts

Lakeside Packing House SUPER MARKET
OPEN 7 DAYS A WEEK 9 A. M. to 9 P. M.
WALLED LAKE, MIC

A PERFECT BLEND! A-1-DERFUL DRINK! 89¢ FULL PINT $1.44 ½ QT. 5 At S.D.D.S And STATE LIQUOR STORES UNITED BRANDS Detroit 32 Proof

UNITED SHIRT Distributors Downton and at Tel-Huron

For Office Supplies See BACKENSTOSE BOOK STORE 15-17 E. Lawrence St.

50% OFF PLASTIC WALL TILE

	REG.	SALE
	2¢	1¢
	4¢	2¢
	6¢	3¢

ARMSTRONG INLAID TILE Reg. 14c 9x9 All Colors! Now. Ea. 9c

9x12 Linoleum RUGS $3.89

LATEX PAINT Dries in 20 min. No Odor! Gal. $3.49

ARMSTRONG Linoleum Wall TILE Cut from Full Rolls 54" Wide! 25c Per Run. Ft.

CLEARANCE SALE!

Cold Seal VINYL TILE 6x6 One color, for bath or kitchen! Ea. 2½c

FREE We Loan You Tools and Tile Cutters! FREE Parking

Bonny Maid Vinyl Finish TILE Regular 15c While They Last! Size 9x9 Ea. 8c

The Floor Shop 99-101 S. Sag. Open Monday & Friday 'til 9 P. M.

Widows, Ill, Old People Chief Victims of 'Easy-Come' Prosperity Swindles

PARIS (INS) — If you dream of being a big-game hunter in Africa but also are fond of your armchair, highball and slippers, then take heart. You can have them, and your safari too.

The French, those lovers of good living, have come up with a "Package Safari" designed to tempt even the most comfort-loving fireside explorer.

All the sport and thrills of tracking big game in the rich preserves of French west and equatorial Africa can be yours without sacrificing one bit of your accustomed pleasures.

All you need is the inclination, three weeks vacation, and about $2,000. Then, drop in at the Office International Des Grandes Chasses in Paris and leave, the rest to them.

In a couple of days you'll be at Fort Archambault in darkest Africa, ready to head into the bush.

In addition to the Paris-Africa-Paris plane fare and the services of a real, live "White Hunter," your dough will get you the following: Tents, metallic beds, mosquito netting, laundry tubs, lamps, chairs, tables with table cloths, one armchair, and one portable shower; complete crew of drivers, servants, trackers, beaters, and plenty good number-one boys mixing much good cocktails; the usual first aid helps—like sutures, splints and plasma.

Two vehicles are furnished, a jeep and a supply truck. The amateur Hemingway need never walk, except from bed to cloth-covered table, past lamps to portable shower to armchair and to bed again.

No guns are provided and there are some hunting fees and "head taxes" which the client must pay himself. Apart from these little incidentals everything is taken care of for two comfortable, effortless weeks in the tangled timber of the Congo.

It's Wrigleys . . . for Lenten Menu Magic!

Top Frost, Corn City or Butterfield Brand
OVEN-READY
Fancy Young
Turkeys
U.S. Government Inspected & Graded 'A'
9 to 22-Lb. Avg. Wt. 39c lb.
INSPECTED FOR WHOLESOMENESS U.S. Plant 000 U.S. A GRADE GRADED

In Our Meat Dept.
Fancy Quality — All Choice Cuts
Halibut Steak 39c lb.
Boneless—Pan-Ready Fresh Cod Fillets Lb. 45c
Boneless—Pan-Ready Fresh Haddock Fillets Lb. 55c
Completely Cleaned—Pan-Ready Large Lake Perch Lb. 29c

In Our Frozen Dept.
Taste-o-Sea Ocean Fillets
• Cod • Perch • Haddock
1-Lb. Pkg. 29c
Taste-O-Sea Frozen Fish Steaks 10-Oz. Pkg. 39c
Birds Eye Frozen Fish & Chips 12-Oz. Pkg. 39c
Birds Eye Frozen Seafood Mix 8-Oz. Pkg. 59c

WIN A GOLDEN TREASURE CHEST OF FLORIDA VALENCIA ORANGES! bursting with juicy sunshine
Get your entry blank at Wrigleys today!
Florida Valencia Oranges
Loaded with Sweet Golden Juice
176 Size 39c Doz.
Florida Indian River Grapefruit
Get Free Kiddies' Indian Head Dress With Each 5 Grapefruit
5 80 Size 39c

Sliced Bacon — Arnolds or Broadcast, Lean and Flavorful — 55c lb.
Ground Beef — Lean and Fresh, Ground Daily — 39c lb.
Pork Loin Roast — Cut from Lean Tender 10-12 Lb. Avg. Wt. Loins, 1st 7 Rib Cut — 39c lb.
Beef Stew — Lean, Tender Boneless Cubes of Beef — 59c lb.

Ripe Olive Tuna Ring
Bake in oven, 2 tubes Bordens Bake 'n Eat Biscuits. Keep warm. While biscuits bake, heat in saucepan until steaming hot, a mixture of . . .
1½ cups Del Monte Chunk Tuna, broken in pieces
1¾ cups canned Mushroom Soup
¾ cup Pet Milk
1 cup sliced ripe Olives
1 No. 303 can Green Giant Peas, drained
Put biscuit ring on warm plate and serve tuna mixture in center. Garnish biscuits with slices of ripe olives.

Green Giant Sweet Peas
3 303 Cans 49c
Del Monte Chunk Tuna
4 Cans $1.00

Lily Brand Large Grade "A" All White EGGS Dozen in Ctn. 45c

Exclusive at Wrigleys
Amazing Goodwill Offer
12" Long Play Recordings
$1.49 each
Just Released!
• Beethoven's Fifth Symphony
• Polka Party
Plays on any 33⅓ Machine

New Niblets WHOLE KERNEL CORN 12-oz. Vac. Cans 2 for 25c

Dartmouth Frozen Sliced Strawberries 4 10-Oz. Pkgs. 79c
Taste-O-Sea Frozen Fish Sticks 10-Oz. Pkg. 29c

Musselman's Apple Sauce 3 303 Jars 49c
Franco American Spaghetti 4 15½-Oz. Cans 49c
Royal—7 Flavors Gelatin Desserts 6 Pkgs. 39c
Get FREE Mixing Bowl with New Kraft's Shortening 3-Lb. Can 79c
Hart Brand Delicious Tomato Catsup 3 14-Oz. Bottles 49c
Florida Golden Treesweet Orange Juice 3 46-Oz. Cans $1.00
New — Quick Cooked Niblets Mexicorn 2 12-Oz. Vac. Cans 35c
New Low Price Del Crest Instant Coffee 6-Oz. Jar $1.09
Wrigleys Fresh Ground Del Crest Coffee 3-Lb. Bag $2.35 1-Lb. Bag 79c
Sunshine's Famous Scottie Shortbread Cookies 9¾-Oz. Pkg. 37c
In White or Pastel Colors Northern Tissue 6 Rolls 49c

Prices effective through Saturday, March 9. We reserve the right to limit quantities.

• 536 N. Perry Open Thurs. and Fri. 'til 9 p.m.
• 59 S. Saginaw Open Thurs. and Fri. 'til 9 p.m.
• 398 Auburn Open Thurs., Fri. and Sat. 'til 9 p.m.
• 45 S. Telegraph Open Thurs., Fri. and Sat. 'til 9 p.m.

WRIGLEYS
GET FINER GIFTS FASTER WITH GOLD BELL GIFT STAMPS

'Living Buddha' Dies in Formosa

Millions Regarded Him as Reincarnate Spirit of Religion's Founder

PEI, Formosa (AP) — The Di Lowa of Hutukhtu, regarded by millions as the "Living Buddha," died Tuesday at the age of 67. Black-robed monks will begin a search next week for his infant successor.

* * *

Chang Chia Hutukhtu, 19th incarnate of the Hutukhtu Buddha, was the spiritual leader to Buddhists in Inner Mongolia and neighboring areas deep in western China. Violently anti-Communist, he fled from the mainland with Chiang Kai-shek's Nationalist forces in 1949.

He died in his sleep. Buddhists believe his spirit entered the body of a baby born at the exact moment of his death.

Just before his death he scribbled clues to guide the search for his successor. They are secreted somewhere in the room where his body sits upright in state, palms joined in prayer and legs crossed. The monks are prevented by tradition from searching for the clues until Chang is cremated next Monday.

The Living Buddha visited the United States and taught Mongolian language and history at Johns Hopkins University. In 1950 he defended Johns Hopkins Professor Owen Lattimore against charges of aiding the Communists in China.

(Advertisement)

Now—Actual Test Proves

ST. JOSEPH ASPIRIN

Completely Disintegrates

3 TIMES FASTER

Than Other Leading Brands Tested

This test by a leading pharmaceutical testing laboratory proves an important fact: St. Joseph Aspirin is ready for absorption faster, ready to go to work 3 times faster than these other pain relievers to ease headache, muscle pain, cold's aches, fever! Fastest aspirin relief money can buy—used by millions daily without stomach upset. World's largest seller at 12¢. 100 tablets 49¢, 200 tablets only 79¢. Get the best for less—demand St. Joseph Aspirin.

Bob Considine Says:

Hungary Expected to Revolt Again

NEW YORK (INS) — Look for more outbreaks in Hungary, say Leo Cherne and Angier Biddle Duke, chairman of the board and president respectively of the Internation Rescue Committee.

The two leading anti-Communists, both of whom assisted actively in caring for some of the nearly 200,000 Hungarians who streamed into Austria and Yugoslavia in the wake of last wall's rebellion, believe that two impending events will fan the smouldering embers into a fresh blaze.

One is the 109th anniversary of Hungarian patriot Louis Kossuth's rebellion against Russian rule. The other is the coming of spring, and with it the melting of the tell-tale snow which retained the footsteps of escapees and made more difficult their flight to freedom.

The two leaders of a non-profit organization which has raised more than $500,000 to make asylum easier to obtain and more bearable once realized do not confine their predictions to Hungary.

* * *

They believe that Poland and East Germany could easily join in the fight against Soviet oppression. When/if they do, and if Hungary rises again, the IRC and every other humanitarian agency must be ready to move in a hurry.

THEY'LL STRIKE

Cherne says, "Intelligence reports that can be trusted put the strength of organized, armed Hungarian resistance forces at from 12,000 to 14,000. They are well-drilled, coordinated former Hungarian army men, mainly. When ready, they'll strike."

* * *

Frontier police troops and their bloodhounds have cut the tide of escapees into Austria down to 10 or 20 a day, from a high of hundreds, Cherne reports.

A part of this is due to the fewer number of Hungarians willing or able to trudge wintry paths, and a part to the fact that the Hungarian Red government has placed a head premium of 400 forints ($15) on all those apprehended and taken into custody.

Duke, a member of the Knights of Malta, an organization which dates from the Crusades and which performed notably in spiriting hundreds of Hungarians out of the clutches of frontier guards, told us of some of the endless work of the IRC. He has just returned from Vienna.

* * *

The organization runs a children's home in Vienna, vocational schools in several countries, language schools in more countries, is setting up its own refugee high school in Vienna, makes arrangements with foreign and U.S. schools and colleges to accept freedom fighters, and arranged (for example) with the French Ministry of Labor to conduct 10-month vocational courses after which a job in French industry is provided.

And it has put desperately needed spending and travel money in the pockets of thousands of escaped students.

20,000 TAKEN IN

The United States has taken in more than 20,000 Hungarians and relocated most of them, through religious and charitable organizations.

* * *

Switzerland, with a population of 4,000,000, has taken 10,000, Canada 18,000, West German 12,000, England 14,000, France 14,000, Belgium 4,000, Denmark a thousand, and so forth.

Tens of thousands still remain in Austria, waiting for a break. The U.S. Congress has before it a motion to admit another 50,000.

The work of the IRC has touched the hearts of people as separated in space and way of life as Vietnamese escapees who reached Saigon from the Red-held north (they raised $70,000 for IRC's Hungarian relief work) and Perle Mesta (who turned over the receipts of a $50-a-head party she threw at Philadelphia's new Sheraton Hotel Monday night.)

IRC operates without federal aid. Its top people, Cherne, Duke, Adm. Richard E. Byrd, Eric M. Warburg, Mrs. Kermit Roosevelt, Gen. William J. Donovan and others, work hard and well, for no remuneration except the knowledge that they are easing what the gifted Duke calls, "a burden on the conscience of the Western community."



FAIR SAILING — You're not seeing double. It's the 15-year-old Casalone twins, Cammy and Jo Anne, who reigned together as queens of the Sunshine Sailing Regatta on Biscayne, Bay, Fla.

Plan Naval Maneuvers

MANILA (INS) — A major amphibious operation by the Seventh Fleet to start March 17 in the Philippines was announced today by Vice Adm. W. M. Beakley, the fleet commander.

Chance to Become Miss Michigan

Calling Waterford Beauties

Donald Arsen, chairman of the Miss Waterford Contest, to be held March 22, 23, and 24th, said that his committee will begin their search immediately for a group of representative local beauties to participate in the annual pageant.

The contest is sponsored by the Waterford Township Junior Chamber of Commerce.

Winner of the Miss Waterford Pageant, in addition to receiving a $100 bond, will qualify for participation in the Miss Michigan Contest which will be held in Muskegon in July.

The girl crowned Miss Michigan will compete in Atlantic City for the Miss America 1958 crown and the $5,000 first prize scholarship.

To be eligible for the Miss Waterford Pageant, a contestant must school graduate by September 1, and must never have been married. be between the ages 18 and 28 by September 1st. She must be a high

Bazley's Thursday Super Specials!

78 No. Saginaw

Strictly Fresh **LARGE EGGS . . 39c Doz.**

This Valuable Coupon Entitles the Bearer to a 1 lb. Limit Fresh **REMUS BUTTER** Good Thurs. Only **49c lb.** with Meat Purchase

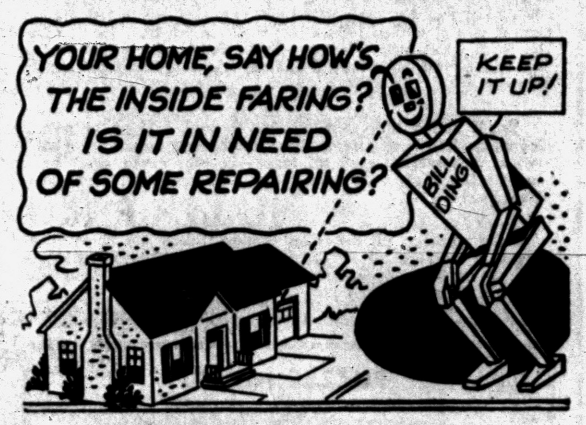

M. A. BENSON CO., INC.
LUMBER • Builders SUPPLIES • FUEL
549 N SAGINAW ST Pontiac 16 Mich Tel FE 4 2521

PRICE! It's Wonderful!

Manufacturer's Suggested Price for this 2-Door SPECIAL 6-Passenger Sedan **$2595.83** (including Delivery and Handling Charges and Federal Excise Taxes)

Transportation charges, state and local taxes, if any, accessories and optional equipment, including Dynaflow transmission, radio, heater and white sidewall tires, additional.



WHEN folks began to learn that you can get a big new Buick SPECIAL today for just a few dollars more than the price of a smaller car—*wow!*

They've been flocking into Buick showrooms ever since! And they discovered a double surprise.

Because this new Buick is more than just a whale of a lot of automobile for the money. *It's also the most completely changed Buick ever built—brand new in body, in styling, in chassis, in everything from road to roof and bumper to bumper.*

Even more—it's completely changed in *performance.*

You, at this wheel, boss a brand-new engine 'way up in horsepower, torque and compression ratio.

You, in this trim beauty, have the *instant* response of today's brilliant new Variable Pitch Dynaflow.*

You, in this saucy traveler, are holding rein on *the dream car of the year to drive.*

And if you can afford any new car, you can afford a Buick. So—drop in today!

*New Advanced Variable Pitch Dynaflow is the only Dynaflow Buick builds today. It is standard on ROADMASTER, SUPER and CENTURY—optional at modest extra cost on the SPECIAL.

Brand-NEW "Built-in Conscience" SAFETY-MINDER† It buzzes when you reach the miles-per-hour you preset for yourself. You won't want to drive without it.

Brand-NEW V8 ENGINE —More Power Highest horsepower, torque and compression ever

Brand-NEW DYNAFLOW PERFORMANCE —Instant Response —even without switching the pitch

†Standard on ROADMASTER, optional at extra cost on other Series.

WHEN BETTER AUTOMOBILES ARE BUILT BUICK WILL BUILD THEM

Big Thrill's Buick

SPECIAL • CENTURY • SUPER • ROADMASTER

See Your Authorized Buick Dealer

FREE COUPON SAVES YOU 10¢

on new blue detergent **SILVER DUST**



"No need to buy Dish Towels or Face Cloths again!"

say the Silver Dust Twins

There's a big double bargain in every package of new blue Silver Dust! *You* get a valuable Cannon Face Cloth or Kitchen Towel *plus* the world's finest all-purpose detergent. New blue Silver Dust washes clothes whiter and brighter than new... even in hardest water. And there's reserve whitening power in Silver Dust, so you never need bluing again. Fine for dishwashing, too!

Remember, the bonus in every box, Giant or Regular. Inside every Giant size, a big new style 15" x 30" Cannon Kitchen Towel that's worth up to 25¢. In every Regular size Silver Dust, a pastel Cannon Face Cloth worth up to 15¢! During this special "Get Acquainted Offer" try new Silver Dust and save 10¢ with the coupon below! New blue detergent Silver Dust is guaranteed by Lever Brothers or your money refunded.

See the big Silver Dust display and redeem this coupon at your favorite grocer's ➡

Please cut out coupon carefully to aid your grocer.

Redeem this coupon today! 047-J

SAVE 10¢

This coupon good for 10¢ towards purchase of 2 Regular or 1 Giant Size SILVER DUST

TO DEALER: You are authorized to act as our agent in the redemption of this coupon. Our salesman will redeem this coupon from you for 10¢ plus 2¢ for handling, provided you and the consumer have complied with the terms of the offer. Presentation for redemption without such compliance constitutes fraud. Invoices proving purchase of sufficient stock of our brands to cover coupons presented must be shown upon request and failure to do so may, at our option, void all coupons submitted for redemption for which no proof of products purchased is shown. This coupon is non-transferable, non-assignable, and good only on brands specified. We will not honor redemption through outside agencies, brokers, or others who are not retail distributors of our merchandise, and coupons will be void when so presented. Any sales tax must be paid by customer. Void in any place where its use is prohibited, taxed or restricted by law. Cash value 1/20 of 1¢. Lever Brothers Co., 390 Park Ave., New York, N. Y.



047-J

Pot-O-Gold Is Again Starting on Its Way Up

Even though a large scoop was taken from Pot-O-Gold last week, it's already on its way back up. The winner of Puzzle No. 40 will take home $200 plus $25 dollars as a subscriber if no winner is found for last week's puzzle. You have just as good a chance as any of the other winners, so start your entry now.

The puzzle consists of (1) a number of circles which contain a few scrambled letters, and (2) a corresponding list of clues to these words printed below. The object is to arrange each group of circled letters into a word that best fits its clue. The word which you select for Circle No. 1, then would be the one which you would print in the space to the right of (1) below.

You'll notice that some circles contain $ signs in pots of gold. You may use such a symbol as any letter you wish. However, it and all letters in that circle must be used. The $ sign, of course, can represent ANY letter in the word.

Do the same in all the other circles. Study the clues carefully and arrange all the letters into words that you believe best conforms to these clues. Use your $ signs to help you spell out the right words.

PUZZLE NO. 40



1 ..... 9 .....
2 ..... 10 .....
3 ..... 11 .....
4 ..... 12 .....
5 ..... 13 .....
6 ..... 14 .....
7 ..... 15 .....
8 ..... 16 .....

NAME .....

STREET ADDRESS .....

CITY ..... PHONE NO. .....

Clip Along Dotted Line and Mail

SOLUTION CLUES

1. Men who wish to ——— their country must be prepared for violence.
2. A political speaker who ranted and raved would probably ——— a college audience.
3. Some ——— are noted as sweet singers.
4. Clever diplomats don't allow intrigue to ——— them.
5. A ——— is considered an out-of-date means of transportation.
6. People on a strict diet often yearn for this kind of food.
7. If a butler in charge of a wine cellar lost a ——— he would be very upset.
8. This is frequently seen on a beach.
9. The needy family got a ——— from the village baker.
10. It's attached to a certain type of garment.
11. ——— has a certain value to some farmers.
12. This kind of keeper must frequently be on the alert.
13. A ——— worker may find it hard to hold a job.
14. Customer trying on hats may ask milliner to ——— a feather on one she likes.
15. A woman with a ——— voice would make a big hit on TV.
16. These are definitely connected with game.

OFFICIAL CONTEST RULES

1. Anyone is eligible to enter the POT-O-GOLD contest with the exception of Pontiac Press employes or their immediate families.

2. A contestant may submit as many entries as he or she wishes but they must be on official entry blanks printed in this newspaper.

3 To submit an entry the contestant must print his answer words in the proper spaces, cut out the area enclosed by dotted lines and attach it securely to a 2-cent postcard. No entries will be acepted if they are in envelopes. Entries for Puzzle No. 40 must bear a Tuesday, March 12, postmark (or before). No entries received after that time whether mailed or delivered by hand, will be declared eligible. The Press is not responsible for entries lost or delayed in the mail.

4. Sorry, telephone calls or mail concerning details of the contest cannot be answered or acknowledged.

5. The Pontiac Press will award a cash prize of $100 a week to the winner of each weekly POT-O-GOLD contest. If more than one winning answer is received the prize will be divided equally among the winners. If any week or weeks should pass without any winners, the prize will be added weekly until a winning solution is submitted.

6 Winners will be awarded an extra cash bonus of $25 each if they are Pontiac Press subscribers of record on the day winners are announced. Only one such bonus can be awarded to each prize-winner no matter how many weekly prizes may accumulate.

7. Each week's puzzle will be published Monday, Wednesday and Friday until the contest's end. Either or all will be considered as official entry blanks.

8. Winners and correct solutions will be announced each Friday of the week following individual contests. Official keeper of answers will be Frederick C. Ziem, prosecutor for Oakland County. Only the General Features Corp., originators of the puzzles, will know the solutions until after each contest is over. Answers will be delivered to the Press judges by Mr. Ziem after the final deadline.

9 There is only one correct solution to the POT-O-GOLD puzzle and only that correct answer can win. The decision of the judges is final and all contestants agree to abide by the judges' decision. All entries becoming the property of The Pontiac Press and none can be returned.

10 Completed puzzles must be addressed to POT-O-GOLD, POST OFFICE BOX 58, Pontiac, Michigan. Winners will be notified either by telephone or in the mails.

Sets Record as Record Keeper

Jacobi Notes Gas Bill for 40 Years

PORT HURON (AP) — As a motorist, have you ever wondered how much you spend telling gas station men to "fill 'er up"?

Edwin C. Jacobi of Port Huron is one man who can tell down to the last penny what his gas bill is. He's kept records on it for 40 years.

It figures out to a hefty $7,790 since 1917, when Jacobi got his first car, an open "breezer" type Oakland roadster.

His records show he's bought a total of 38,937 gallons. That's the equivalent of more than 3½ railroad tank cars and four times the capacity of a big tanker truck.

In the last 10 years, Jacobi has driven 178,582 miles on 11,449 gallons for an average of some 15.5 miles to the gallon. He figures he's paid an average of 20 cents a gallon over the years.

He got only about 12 miles to the gallon on his first cars — but gasoline was only eight or nine cents a gallon then.

★ ★ ★

He recalled that car owners used to have four jacks as standard equipment in their garages. Most drivers put their cars up for the winter, Jacobi said, and used the reliable horse and buggy because of the poor roads.

He backs up old timers who say winters aren't what they used to be. Says Jacobi, "seems like there was more snow 40 years ago."

Jacobi said he has kept his gasoline records "for the fun of it" — and that knowing how much it costs hasn't taken any pleasure out of driving.



AP Wirephoto

CHOICE FOR PRESIDENT — The Bell Aircraft Co. supplied this photo of one of its 47J helicopters and said it is the type selected for use by President Eisenhower. James Hagerty, presidential press secretary, said in Washington that two helicopters for Eisenhower's use will be delivered to the Air Force by Bell in about a month. The craft has seats for three persons in addition to the pilot.

Marriage License Applications

Ronald E. Guyett, 90 S. Astor
Ladonna J. Gail, Rochester

Leslie T. Shanks, Hamtramck
Mary E. Shanks, 10 Liberty Manor

David W. Love, Birmingham
Yvonne C. Haglund, Clawson

Carl D. Harvey, 272 S. Paddock
Leta M. Cooley, 6315 Highland

Magnus Von Braun, Birmingham
Nathalie H. Creff, Birmingham

Robert J. Dunbar, Birmingham
Joan B. Reynolds, Royal Oak

Clifford D. Yuill, Fergus, Montana
Shirley A. Wasco, Ferndale

Mary E. Crawford, 754 W. Huron
Rudolph A. Jaconette, 469 Orchard Lake

William L. Basey, Berkley
Sallie J. Swarthout, 323 N. Connecticut

Richard M. Delano, 501 First
Mamie M. Foster, 501 First

Gerald L. Teachout, 234 Mechanic
Mary Lou Coy, 234 Mechanic

James L. Dean, 232 Cottage
Signe C. Blomberg, 2767 N. Grant

James F. Whiteman, Keego Harbor
Joan M. VanBelle, 22 Augusta

Donald W. Degen, Birmingham
Carolyn A. Staub, Birmingham

Marshall F. Buttram, 105 E. Chicago
Nancy J. Gregory, 34 Murphy

Franklin Leveille, Milford
Charolitte A. Walker, Clarkston

Maurice A. Lamphier, Rochester
Dolores M. Paral, Detroit

Angelo G. Brooks, 285 Whittemore
Alice V. Manus, Highland Park

Robert D. Sherwin, Ferndale
Henrietta A. Russell, Rochester

Kenny Oskanian, 298 Ferry
Barbara A. Noel, 298 Ferry

Phillip Paramo, Saginaw
Juanita M. Villa, 222 Franklin

Michael A. Lauinger, 21 E. Rutgers
Glendolia M. White, 3043 Bathurst

Virgle H. Petty, 724 Vaught
Janice M. Roberts, 857 Miles

Raymond C. Whitman, Rochester
Marian F. Anderson, 3049 Avalon

Bruno L. Domke, 215 S. Marshall
Donna L. Hodges, 119 Oliver

Arnold B. Gee, 357 S. Anderson
Nancy Lee Hamilton, 4898 Irwindale

Ephram P. Ebert, Olathe, Kansas
Ruth E. Tibbetts, 173 Seminole

Harry F. Zering, 130 Seminole
Audrey N. Faulman, 9 Danforth

Frederick J. Cory, Birmingham
Carol E. Dunn, Royal Oak

Claude E. Roberts, Toledo, Ohio
Ruth M. Lockhart, Walled Lake

Terrence L. Blakley, Birmingham
Barbara M. Saunders, Birmingham

Phone 'Tempter' Part of Mail Fraud?

Lures Suckers at $1 Clip

DETROIT (INS) — Postal authorities in Detroit said they are investigating a possible telephone and mail racket "which takes suckers at $1 a clip."

Object of the probe is a seductive woman's voice that comes over a recording machine when a certain Detroit telephone number is dialed.

Authorities said "so alluring is the voice that those who have heard it are flooding the mails with $1 bills to get four lovely, tempting pictures" of the voice's owner.

Possible fraud action, they said, hinges on the question "Does anyone get any pictures for their $1?"

★ ★ ★

So far, according to James Dillard, assistant U. S. district attory, no one has received a set.

PLENTY OF TAKERS

On the other hand, no one has complained either. Meanwhile, susceptible Detroit males have been overtaxing a post office box with their mailed dollars.

★ ★ ★

Dillard said the telephone pitch, delivered in a woman's rich voice goes like this:

"Hello darling. I'm soooo glad you called. I've been waiting for you.

"I'd love to make your acquaintance with four lovely tempting pictures of myself.

"Just enclose $1 for cost and handling."

Then the voice instructs the listener where to send the money.

Walking 'Driver' Fined for Having No License

WASHINGTON (AP)—His friend's car had a dead battery. So Willis L. Richardson, 26, pushed it, unassisted, to a service station for a battery recharge.

★ ★ ★

His Good Samaritan act cost him a $50 fine in Municipal Court yesterday for operating the car without a driver's permit, even though the engine wasn't running and Richardson was outside the car.

Prosecutor Douglas Moore argued that since Richardson steered the car through the front window, he had enough control to come under the definition of an operator.

Woman 'Stone' Broke

PITTSBURGH (AP) — Anne Mae Alwine told police a man in a tavern admired a $135 diamond ring she was wearing. She handed it to him for closer inspection. She said he pretended to drop it, made believe he was following it across the floor and rolled it right out of the tavern door.

Where's the Fire, Buddy?

DETROIT (INS) — John Kowalczak, 38, of Detroit was under a five-day jail sentence today for using an unorthodox method of getting home a few minutes early. Police said Kowalczak avoided heavy traffic by driving behind a fire engine that was racing along with its siren open.

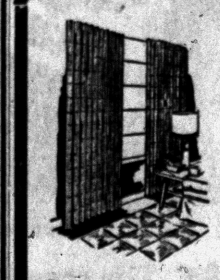

Custom Drapery DEPARTMENT

• • •

Tailored for your room, with an added touch of elegance because they come from Spencer's. New, smart and exciting materials await you. Our Color Stylists and Home Consultants will be glad to bring samples to your home. **(No obligation—of course).** Choose from Fortisan, Fiberglas, Cotton, Rayon, Cornice Boards; Traverse Rods and Bamboo.

VENETIAN BLINDS WINDOW SHADES

Spencer's

FLOOR COVERINGS

3511 Elizabeth Lake Rd. FE 4-7775

Ask Germany for Reunification

Dulles, Von Brentano Suggest Such a Move in Reds' Own Interest

WASHINGTON (AP) — Representatives of four nations launched a new effort today to reunify Germany by free elections and to persuade Russia such a step is "in its own interest."

Their effort followed a two-day meeting between Secretary of State Dulles and Heinrich von Brentano, West Germany's foreign minister. The two stressed the move in a 600-word communique summing up their talks last night.

★ ★ ★

The four - power conference brings together experts of the United States, Britain, France and West Germany for a study which the communique said "should provide a common basis for dealing with any new developments which might have a bearing on these questions."

"Recent developments in Eastern Europe have served to emphasize the urgent necessity for a solution of the problem of German reunification in the absence of which there can be no permanent settlement in Europe or any lasting stability."

★ ★ ★

Russia opposes German reunification except by merging the West German government with the East German Communist regime.

The communique said Dulles and Von Brentano "shared the view that the maintenance of the strength of NATO remains as important as ever." They agreed West Germany should build up its military strength to carry its share of Western defense.

Commission Honors Former City Head

The Pontiac City Commission last night adopted a resolution in commemoration of Mrs. Kathleen Henson, former city commissioner and union leader, who died Feb. 28.

Offered by Commissioner John A. Dugan, a copy of the resolution was instructed to be sent to Bert Henson, husband of the deceased.

"Whereas, Mrs. Henson was the first woman to be elected to the City Commission in the history of the city, and served as commissioner from District 5 during 1942-46," the resolution read in part.

It also praised her as one of the pioneers in forming the CIO labor union here, and for her "interest in the problems of citizens of the community."

CONSTIPATED?

new laxative discovery un-locks bowel blocks

without gag, bloat or gripe

Constipation is caused by what doctors call a "thrifty" colon. A "thrifty" colon is one that, instead of retaining moisture as it should, does the opposite: robs the colon of so much moisture that its contents become dehydrated, so dry that they block the bowel; so shrunken that they fail to excite or stimulate the urge to purge that propels and expels waste from your body.

TO REGAIN NORMAL REGULARITY two things are necessary. *First*, the dry, shrunken contents of your colon which now block your bowel must be re-moistened. *Second*, bulk must be brought to your colon to S-T-R-E-T-C-H STIMULATE it and so, excite its muscles to action; to a normal urge to purge.

ONLY A BULK LAXATIVE can 1) re-moisten this dry, shrunken waste and 2) supply vital bulk to re-create a normal urge to purge. And, of all bulk laxatives, COLONAID, the amazing new lavative discovery is so effective that it relieves even chronic constipation overnight, yet is so smooth, so gentle it has been proved safe even for women in the most critical stages of pregnancy.

SUPERIOR TO OLD STYLE bulk, salt or drug laxatives, COLONAID neither gags, bloats nor gripes; does not interfere with your absorption of vitamins and other valuable food nutrients; and in clinical tests, did not cause rash or other side reactions.

IT'S A PHYSIOLOGICAL FACT: Exercise tones your body! And COLONAID exercises your colon to tone it against constipation, overnight! Whether occasional, frequent or chronic, whatever your degree of constipation, get COLONAID, in easy-to-take tablet form at any drug counter, today! The price, only 98c for the economical 60 tablet package, brings you positive relief at less than 2c per tablet.

(Advertisement)

Old Kingdom Regains Name on Gold Coast

ACCRA, Gold Coast (AP)—Ghana was a rich West African kingdom that crumbled about 1,000 years ago. It flourished between the 6th and 10th Centuries.

The name is being restored to Africa tomorrow. "Ghana" has been adopted to designate the Gold Coast and British Togoland, which are gaining their independence as a British Commonwealth nation.

★ ★ ★

The name was chosen by Prime Minister Kwame Nkrumah and his followers in this territory, opened up in the 15th and 16th Centuries by European traders looking for gold, slaves and ivory.

Pope Asks Lenten Ban on Smut, Sex-Bait

VATICAN CITY (AP)—Pope Pius XII has called for a Lenten campaign to get sexy posters and signs advertising movies off the streets and walls of Rome. He also criticized "pornographic periodicals exposed at newsstands, the immoral cinema and even television that penetrates into the intimacy of the home frequently with audacious spectacles."

Army Recovers Body of East Lansing Man

SEOUL, Korea (INS) — The Army has announced that the body of Sgt. 1-C Harry E. Witherell, 33, of East Lansing, has been recovered from the wreckage of an Army Globemaster plane which crashed near Seoul.

★ ★ ★

The Army announcement said 12 of the 16 bodies recovered from the plane so far have been identified.

Of the 159 Americans, mostly Army men, aboard the plane when it crashed Feb. 22, 137 survived and six others are still missing.

Innocent Not Guilty

IDAHO FALLS, Idaho (AP)—When State Police cited Kenneth Lee Innocent of Lewistown, Mont., on a charge of overweight loading of his truck, he shifted part of the load over the front axel, bringing it within the legal axle weight regulations. Yesterday Justice of the Peace Rulon R. Price ruled Innocent was innocent.

NOW-Faster Comfort for Miseries of **Child's Chest Cold**

Rub on NEW Children's Mild **MUSTEROLE**

ALL ROADS LEAD TO MODERN



First in Better Modern Furniture

Sofas Sectionals Chairs Tables Lamps Living Room Accessories

One of Michigan's Largest Selections of Fine Carpets. Tackless Installation

HOURS: Mon., Thurs., Fri., 9:30 to 9:00
Tues., Sat., 9:30 - 6:00, Wed. 9:30 - Noon

Modern CARPET & FURNITURE CO.

BUDGET TERMS

932 W. HURON ST. 1½ BLOCK FROM TELEGRAPH
FE 5-9211

Fireplace Accessories



25% SAVINGS

★ ANDIRONS ★
★ SCREENS ★
★ BASKETS ★
★ FIREPLACE GRATES ★
★ TOOLS ★

TONGS -- BRUSH -- SHOVEL -- STAND

Poole LUMBER CO.

HARDWARE • COAL • BUILDING SUPPLIES
151 OAKLAND FE 4-1594

Boy's Great Adventure Just Not Meant to Be

DENVER (AP) — Eleven-year-old Richard Jackson's great adventure ended almost before it began. With 50 cents in his pocket and a knapsack on his back he set out for New York City—by hitchhiking.

His first benefactor was Denver County Jail Warden, Gordon Dolliver, in whose car is a police radio. It was broadcasting descriptions of a runway boy—Richard.

Woman Files Petitions

MUNISING (AP) — Munisings' first woman candidate for mayor, Mrs. Earlene Ingraham, has filed petitions for the city election. She is a past president of the Chamber of Commerce and active in Girl Scout circles.

GREGG SHORTHAND
SPEEDWRITING
TYPEWRITING
ACCOUNTING
Comptometer and Calculator
New Classes Starting
THIS WEEK
Day, Half-Day and Evening

Many mature women attend the Business Institute. The demand for this type of office worker far exceeds the supply. Call or phone FE 2-3551 for information. Our counselors will be glad to plan with you.

VETERAN APPROVED
Permanent Free Employment Service
The Business Institute
7 W. Lawrence Street Pontiac, Michigan
Call in Person or Return This Ad for Bulletin
Name Address



Good Eyesight Is Precious
PROTECT IT!
An eye check-up is painless and causes no inconvenience. If it is found that you need glasses, we do the rest . . . from lenses to frames. Call for an appointment today!
Made to Your Exact Prescription
DR. H. BUSSEY
Optometrist
Eyes Examined
Now Located at 49 S. Saginaw Next to State Theater FE 4-9211
DR HAROLD BUSSEY, OPTOMETRIST



Pontiac Press Photo

OBSERVE PROGRESS — Visiting officer Bruce Olson, Berkley, California Police Department, Pontiac Police Chief Herbert Straley, Leo J. Heenan, architect and Capt. William A. Crisp (l-r) check the progress and certain specifications for the new $900,000 Public Safety Building under construction on E. Pike St. Straley said he hopes the three story building, containing police headquarters, city prison, municipal court, and court clerk and fire chief offices will be ready by September 1, one month earlier than first anticipated.

Waterford Building Boosted Last Month

Building permits issued in Waterford Township more than doubled in February, compared to the previous month.

There were 29 permits issued for houses, totaling $303,998 for February, and only twelve permits for home construction totaling $120,670 in January.

Two garage permits were issued for each month, and gas station permits remained the same with four issued for January and February.

The four new gas stations will be located on Pontiac Lake road, Dixie Highway, Hatchery at Frembes and one on Elizabeth Lake road.

Total building permits issued, including additions, remodeling and commercial structures, were $491,064 for February as compared to $414,631 for January of this year.

Beds Use Much Steel

NEW YORK—About 150,000 tons of mattress wire and box springs are used each year in the United States. Bed makers consume about 275,000 tons of steel products annually.

Vote School Expansion

TECUMSEH (AP) — Tecumseh voted 3-to-1 Monday for a $1,900,000 school expansion program. A proposed $1,900,000 bond issue carried 861-286, and a 20-year 8½ mill increase in the tax rate was approved 871-306.

Get Police Chief Post

COLDWATER (AP) — A former Detroit and Hamtramck policeman, Ronald Pincomb, has been named chief of police in nearby Union City. He succeeds Marvin Nyman, who resigned the $4,000 a year post last December.



HIGH FIDELITY HEADQUARTERS
Wide Selection of Components
Catalogue "Net" Prices
Attractive Demonstration Room
Expert Guidance — Complete Installation
McCALLUM & DEAN
409 E. Maple, Birmingham MI 4-5230

At Waterford's April 1 Election

Predict High Vote Turnout

Waterford Township officials estimate that the number of Township residents voting in the April 1 election will more than double last year's general election total.

Louis Barry, acting township supervisor, said that 8,000 applications for ballot slips have been ordered compared to less than 4,000 for the last general election.

Barry and acting Clerk Ray Harrington arrived at the 8,000 figure due to the jump in the Feb. 18 primary election when some 1,500 residents went to the polls.

Approximately 700 voted in the 1955 primary election, Barry said.

Eight hundred absentee ballots have been ordered and deadline for application has been set for March 30, according to Harrington. Officials figure 10% of the total general election voters will be absentee ballots.

There are just a few less than 20,000 registered voters in Waterford Township, Barry said. Two precincts will be added to the 12 in the township after the April 1 election, Barry concluded.

Gas Pipe Line Company Asks Rate Increase

WASHINGTON (AP) — Michigan Wisconsin Pipe Line Co., Detroit, has proposed a $2,788,000 or 4.9 per cent annual wholesale natural gas rate increase, the power commission announced today.

The higher rates would affect 21 wholesale customens in Michigan, Missouri, Wisconsin, Illinois and Iowa.

The commission said the increase would be in addition to a $4,075,000 hike which was put into effect last November, subject to refund of any amounts later disallowed by the commission.

Michigan Wisconsin wants to make the boost effective April 15. It said it is necessary because of increases in the cost of gas it buys from Philips Petroleum Co., Bartlesville, Okla., an dthe cost of additional facilities necessary to serve newly authorized markets.

41 NORTH SAGINAW
Jane Lee
Shop Friday and Monday Nights 'Til 9 O'Clock

COATS
Complete New Selection
300 Winter Coats
Clearance
Reg. $18.99 Reg. $21.99 Reg. $24.99
NOW ONLY 12.88 NOW ONLY 15.88 NOW ONLY 19.88
Toppers—Car Coats
Reg. $8.99 Reg. $13.99 Reg. $15.99
Now Only 5.88 Tweeds Fur Trims
Now Only 9.88 Velvets Cashmere
Now Only 11.88 Wools Chinchilla

SPRING TOPPERS and COATS
Coat Sizes 8 to 44
Topper Sizes 8 to 20
Only 10.99 to 36.99
True style and value. Elegant array of spring colors and fabrics. Layaway now.

DRESSES
SALE
Sale $3 Each Now 2 for $5 Values to $9.99 Each
Sale $5 Each Now 2 for $9 Values to $12.99 Each
Sale $6 Each Now 2 for $11 Values to $16.99 Each
Cottons Crepes Maternities Taffetas Wools Linens

SPRING Fashions
5.99 up
Sizes 9 to 24½
No iron cotton taffeta, linens, cupiona. Layaway Now.

THURS. ONLY
BLOUSES
New Spring Fashions
2 for $3
Reg. 1.99 Each. Short, three quarter and long sleeves.
LAY AWAY NOW

THURS. ONLY
LINGERIE
New Spring Fashions
SLIPS
2 for $3
Reg. $1.99 Each
Cotton, dacron, nylon. White, black and pastels.
LAY AWAY NOW

CHILDREN'S
SALE DRESSES
Sizes 3 to 6x and 7 to 14
Values to $2.99 EACH $1
Values to $4.99 EACH $2

Spring Coats and Toppers
Size Range 3 to 6x and 7 to 14
6.99 UP
Lay Away Now
Linen, rayon blend fabrics. Small sizes with matching bonnets.

Charge Accounts Invited
Jane Lee
41 NORTH SAGINAW STREET

Thousands have seen Plymouth's challenging
COMPARE "ALL 3" SHOWDOWN



You, too, can see documented proof that Plymouth is
3 YEARS AHEAD OF THE "OTHER TWO"!

JUST A FEW OF THE FACTS YOU'LL LEARN AT YOUR PLYMOUTH DEALER'S!

		Plymouth	Low-price car "C"	Low-price car "F"
Performance	Maximum piston displacement (cu. in.)	318	283	312
	Maximum available V-8 hp	290	283	300
	Highest standard V-8 hp	215	185	212
	Push-button drive	Yes	No	No
	Combustion chamber	dome	wedge	wedge
Comfort	Torsion-Aire suspension	Yes	No	No
	Legroom, front (in.)	45.9	44.7	43.2
	Legroom, rear (in.)	41.5	39.8	40.7
	Hiproom, front (in.)	63.0	62.1	60.0
	Hiproom, rear (in.)	62.7	63.0	60.1
	Gross weight (4-door sedan)	3475	3279	3452
Safety	Total-Contact Brakes	Yes	No	No
	Brake lining area (sq. in.)	184	157	180
	Front wheel brake cylinders	4	2	2
Styling	Flight-Sweep Styling	Yes	No	No
	Double-header lights	Yes	No	No
	Wind-tunnel tested tail fins	Yes	No	No

It's making automotive history all over America—the first time you've ever been able to compare the facts on all 3 low-price cars in one dealer's showroom! No smooth talk . . . no gimmicks. You get the facts—and you get 'em without any slanting or distortion.

It's the kind of comparison that only Plymouth could dare to make—because Plymouth alone of "the 3" could possibly stand up under it. But we want *you* to be the judge. Come to your Plymouth dealer's today. He's letting the facts do the talking!

When you drive a Plymouth you're 3 full years ahead!

Don't miss Plymouth's two great TV programs: Lawrence Welk's "Top Tunes and New Talent" and "The Ray Anthony Show." See TV section for time and station.



RHUBARB QUEEN AND HER COURT — Queen Joan Kuchenmeister, center, and her maids, Natalie Gustella, left, and Mary Bobak, right.

Plan Second Annual Festival

Rhubarb Queen to Reign

UTICA — The second annual Hothouse Rhubard Festival has been set for Saturday, March 16 at the American Legion Hall in Utica.

This annual event is sponsored by the Rotary Club here in cooperation with the Wolverine State Growers Assn.

Last year's festival was very well attended and considered a great success. Entries are expected to double the number exhibited last year. There will be five classes for the growers of rhubarb to enter their produce in. Entries of prepared dishes will be placed into nine categories. A junior division has also been added for the younger set.

Donald Klaus, chairman of the Rhubarb Committee, has announced that in addition to place ribbons, a large silver trophy cup, furnished by the National Bank of Detroit here, will be awarded to the grower with the best display.

Shown above is Queen Joan Kuchenmeister, center, of New Haven and her maids Mary Bobak, right, of Utica and Natalie Gustella, left, of Warren, who will reign over the festival. Gov. G. Mennen Williams has been invited to attend and officiate at the crowning ceremonies along with Dottie Davis, last year's queen.

All tickets for the Festival are being printed through the courtesy of Nation Machine Products Co.

Petition Heard at Meeting

Walled Lake Board to Get Information on Novi Transfer

WALLED LAKE—At a special meeting of the Walled Lake Board of Education on Monday, notice was received from the Oakland County Board of Education that a special hearing was to be held on March 21 at 4:30 p.m. in response to a petition from the Novi Board of Education requesting that the area south of 13 Mile road presently in the Walled Lake School district be transferred to the Novi district.

★ ★ ★

After some discussion the Board hired Marshall Smith, attorney, to represent them at this hearing and requested Superintendent Clifford H. Smart to work with him in furnishing information vital to testimony at the hearing.

The Board also was urged to be present at 4:30 p.m. on Thursday when the Oakland County Board of Education and the County Superintenednt would be in the district to examine the property named in the petition.

Smart presented the surveyors plat of the Field property near the Commerce school and the Board instructed the attorney to proceed with negotiations to acquire the property at terms previously arranged. A description of the Rozelle property was heard and Joseph Long was asked to take the steps necessary to acquiring this property which is also adjacent to the Commerce property.

A letter signed by Norma Popek, president of the Walled Lake Citizens' League, was read stating that the League would have challengers at the special school election on Monday, March 11.

★ ★ ★

Rolland Langerman was named by the Board of Education as general chairman of inspectors for the special election.

Asks State Bar Force Moynihan to Use 'Jr.'

DETROIT (AP) — State Supreme Court Justice John D. Voelker asked the state bar today to force Joseph A. Moynihan Jr., to use the "Jr." on the April 1 ballot.

Voelker, Democratic nominee in the spring election, acted after Secretary of State James M. Hare said yesterday he had no authority to order the "Jr." listing for Moynihan.

Moynihan, a Republican nominee to the high court, is the son of Wayne County Circuit Judge Joseph A. Moynihan. Voelker accused him of attempting to trade on his father's name.

Voelker wired John W. Cummiskey of Grand Rapids, president of the state bar, to "prevail upon my opponent to run under the name by which he has long been publicly known" or "take prompt and appropriate disciplinary action."

★ ★ ★

Hare, a Democrat, had written Voelker that he joined "in condemning this outright deceit" and would informally notify county clerks of his views by sending them copies of his letter to Voelker.

Voelker argued that Moynihan has run for office in the past as "Jr." and that is the name listed for him on the roster of the state bar.

Home Demonstration Agent Newly Added

A temporary home demonstration agent has been added to the staff of the Oakland County Extension Service to replace Mrs. Frieda A. Bennett who recently resigned.

Mrs. Anthony Rapes, 575 Van Dyke, Washington, has taken the post until a permanent replacement is found.

★ ★ ★

Mrs. Rapes is the wife of the farm superintendent and agriculture instructor at the Wayne State University Farm in Washington. She has a B.S. degree from Michigan State University in Home Economics and taught the subject in Clare, before her marriage.

Her duties with the Extension Service will mainly concern instruction in cotton dressmaking.

Colombia will start offshore oil drilling.

Reservoir Roof Probed in Troy

Owner Told to Repair City Water Hazard by Commissioners

TROY — The question of repairing the roof on a water reservoir in the Leonard Lane subdivision here, has been taken over by Troy's city commissioners. Clifton Trusdale, building inspector, was asked Monday night to check conditions of the allegedly dangerous roof and notify the owner Harry L. Shaberman, 8561 Hendrie, Huntington Woods to make repairs if necessary. The inspector said the roof is badly rotted and constitutes a hazard for the fifty or so children in the area.

★ ★ ★

Shaberman has been notified to that effect and has been told that if he does not make the necessary repairs, it will be done by the city and charged to him.

Area residents have filed several complaints because of the inadequate pumping system installed some 29 years ago and now frequently failing to provide necessary supply.

Residents also have made it known that they would like to join the city water system but are asking the property owner to stand full cost of the installations. Shaberman who paved the streets in the area without outside assistance, does not feel that it is his duty to do this. He has reported that the water supply is excellent but admits it is not always adequate because of pump failures.

Shaberman has said that he feels he has an obligation to residents in the area but that in the case of something as extensive as supplying water from the city system it is not entirely his problem.



FLORENCE FRAME

The engagement of Florence Marie Frame to Wayne Schotz is announced. She is the daughter of Mr. and Mrs. J. C. Frame of Dexter, Missouri and his parents are Mr. and Mrs. Mathew Shotz of Holly. A June wedding is planned.

To reduce overcrowding on railroads, India's lines plan to buy 700 new coaches.

Independence Names Electrician

INDEPENDENCE TOWNSHIP—George L. Thomah, licensed electrician of Clarkston, was appointed to fill the vacancy of electrical inspector on a temporary basis last night by the Independence Board. The vacancy was caused by Jack Levitsky's resignation on Feb. 26.

SEEKS TAX BOOST

The board resolved to place on the April 1 ballot, the following resolution.

"The township deems it advisable and necessary to raise the tax limitations of the township of Independence for the year of 1957-58, by 37½ cents per one thousand dollars assessed valuation as equalized in each year for the purpose of purchasing recreational equipment and supporting a recreational program for the said township."

A request by the Community National Bank of Pontiac to define a portion of Independence township was withdrawn. A motion was made by Ira Snader to adopt and make a part of the township records, a request by Robert Jones, representative of the Clarkston State Bank as follows:

"That if and in the event any request be made in the future by any bank to set up an area for defining in the township as a banking area that he or his bank be notified and be given ample time to appear at the board meeting when the matter is discussed." The motion was seconded by Rolph Smith and the resolution passed.

★ ★ ★

The Clarkston Women's Club requested that the township board pay for the utilities for the library building. The motion was carried.

The motion was made and passed that the water system in Hy-Haven Subdivision be accepted provided they have met with the requirements as set forth by the township and will advise the township in time so that the township attorney can be present to pass on the legality of the document.

A request for rezoning to permit a trailer camp and a gravel pit were referred to the zoning board and the zoning appeal board respectively.

Your PTA Is Planning:

Pose Road Betterment Program in Commerce

Commerce Township

Facts and figures regarding the five-year road improvement proposition which goes on the April 1 ballot were revealed Monday by Ewald E. Schaffer at the regular meeting of the Commerce Elementary School PTA.

Schaffer, who headed a five-man Road Study Committee for Commerce Township, explained the program and what its cost would be to the average taxpayer.

The proposition, in essence, calls for about 12 miles of road paving within the township. Heavily traveled roads such as Carroll Lake, Oakley Park, Glengary and Benstein will constitute the major part of the paving program.

Funds raised from the proposed tax levy will be utilized for paving only; none of the extra millage will go for drainage or any other type of road improvement. Schaffer said.

In citing the amount of the proposed tax increase, he pointed out that the levy has been set at two be at the rate of about $4 per mills on assessed valuation.

About $12 Per Year

If approved, the road improvement project will cost the average Commerce Township taxpayer about $12 per year, based on the assumption that the average township home is assessed at $3,000. Actual cost to the taxpayer will thousand of assessed valuation, if voters approve.

Schaffer, a consulting engineer who was formerly employed by the Michigan State Highway Department, suggested that taxpayers give consideration to the amount of money spent per year on car repair as the result of riding over rough roads in the township. "The average cost of about $12 per year may seem small in comparison," he added.

Other members of the committee who spent many hours on research without township pay are Julius Clauss, James Shaw, Claude Garvey and Charles Ash. Clauss and Ash are also engineers.

Committee representatives are currently speaking before PTA groups in the township. They plan to appear at PTA meetings at Decker Elementary, Glengary Elementary, Union Lake Elementary, Wixom Elementary, Walled Lake Junior High and Walled Lake Senior High Schools.

Avon Township

Stone PTA will meet Thursday at 8:00 p.m. There will be an election of officers for the 1957-1958 term. Refreshments will be served by the third grade room mothers.

New Hudson

The PTA here will meet Thursday at 8 p.m. in the School Gymnasium for the regular meeting.

Waterford Township

The Donelson School PTA met last Thursday evening at the school. During the business meeting, Mrs. James Mercer read the nominating slate of new officers for the next year. The election will be held at the March meeting. Mrs. Turo's room and Mrs. Lackie's room tied for attendance honors at this meeting.

William Shunck, superintendent of Waterford Schools, spoke on "Report Cards vs. Parent's Conferences," and told how the effectiveness of each method was weighed and why report cards are considered the better method of the two in reporting a child's progress.

Mrs. Iva O'Dell, principal, introduced the past presidents of PTA in honor of Founders' Day, and refreshments were served by the teachers.

Avon

Stiles School PTA will meet at the school Thursday at 8 p.m. The regular order of procedure has been reversed so that the youth organization program may be presented first.

The 4H club with their leader Mrs. James Angus will give an account of the past activities and future plans. Mrs. Fred Tuck will introduce her Girl Scouts and the Brownie troop will pe presented by Mrs. Julius Fisher. Floyd Cobb will speak on Cub Scouting and stress the need for such an organization in the Stiles school district.

Following the program the PTA will hold its regular business session and election of officers. Architect's plans for building additional rooms on the school will be displayed and work will begin as so as weather conditions permit.

Four Towns

The regular monthly meeting of the Executive Board of Four Towns School PTA will convene Monday evening March 11 at the home of Mrs. Malvin Grile of Locklin road at 8 p.m.

Commerce Township

Members of the Commerce Elementary School PTA elected the following new officers this week:

Frank Crawford, president; Mrs. Louis DeYonge, vice president; Mrs. Fred Hering, mother vice president; Harry Cwikiel, father vice president; William Doggett, teacher vice president; Mrs. Robert Conway, recording secretary; Mrs. Otto Lind, corresponding secretary; Mrs. Roy Thompson, treasurer and Mrs. Noel Swindler Jr.

Max Burt, school principal, has reported to the PTA group that the savings stamp program, now in its fourth week, is progressing as expected. He also mentioned that construction would soon begin on seven-room addition to the school.

Plan Addition to Ford Hospital

To Build Floors 5, 6; Benson in Hospital After Mild Heart Attack

DETROIT (INS) — A two-story addition will be built on Henry Ford Hospital in Detroit at an approximate cost of $3.3 million.

Benson Ford, president of the hospital board and a Ford Motor Co. vice president, announced yesterday that fifth and sixth floors will be constructed on the institution's main building.

Ford said construction will start immediately and take about two years.

The addition will provide private and semi-private rooms plus new maternity, delivery and nursery facilities. It will house 250 beds, including 100 which will replace beds in the original facilities opened in 1915.

IN HOSPITAL

A Ford Motor Co. spokesman at Dearborn reported that company Vice President Benson Ford is in Good Samaritan Hospital at Palm Beach, Fla., after suffering a "very mild" heart attack.

★ ★ ★

The spokesman said Ford was stricken while vacationing at his Palm Beach home. He will be under observation at the hospital for two or three weeks.

Ford, 37, is a brother of company president Henry Ford III and director of the firm's dealer advisory committee.

Thief Ransacks Home, Steals 16-Gauge Gun

A 16-gauge shotgun was stolen last night from the home of Hazel Getyan, 3210 Cormick St., Waterford Township police said today.

Entry was gained by breaking glass in a rear porch, they added. The home was ransacked.

He Just Clips 'Em, Now

FORT WORTH, Tex. (AP)—"It's all because of safety and electric razors," barber O. T. Jeter mourned as he put away his straight-edge razors and hung up a "no shave" sign. Jeter said he had been barbering 27 years and remembers when shaves cost 15 cents and made up half his business, xut—"It's just too easy for a man to shave himself these days."

A dry ice plant will be the first big industry for the Dhahran area of Saudi Arabia.

UAW Leaders Meet in Detroit

Suggest Appeals Board With Non-Union Men to Hear Grievances

DETROIT (AP)—An appeals board composed of men "outside the union" is being considered by the United Auto Workers union to give members and locals another arena for their intra-union complaints.

The international executive board of the UAW is meeting in Detroit today to make plans for the Atlantic City convention.

A spokesman for the union said last night there was "general agreement" among the UAW leadership that a plan for such a board "should be recommended" at the international convention in Atlantic City, N.J., in April.

Details for the proposed board have not been worked out, the spokesman said.

Early thinking is aimed at providing an appeals court for the complaints of union members and locals who feel they did not receive justice at the hands of appeal bodies inside the International Union, the spokesman said.

★ ★ ★

The plan was not prompted by any recent complaints, he said.

Such a board for the UAW, with its $1,385,000 members, would be the first for a major union. The Upholsterers International Union, representing about 60,000 members, has had an outside appeals board about three years.

The spokesman said the board would be appointed by the convention "but outside the union and subject to no pressures in the union.' It would meet only when it had cases to hear, he said.

Appeals going before the board would include such grievances as a member's complaint that a seniority dispute was not handled properly by the union, the spokesman said, or a local's complaint that a member had not lived up to his "union responsibility."

The local now is the first step in an appeal within the union. If it is not settled there it may be taken to the international executive board. From there it may go before the convention. If still unsettled, the complainant may take his grievances to the courts.

It has not been decided where in the present system the proposed outside appeals board would be fitted.

MSU to Grant Degrees to 547 Students Friday

EAST LANSING (AP) — Degrees will be conferred on 547 students at winter term commencement exercises Friday at Michigan State University.

Dr. Charles E. Odegaard, dean of the literary college at the University of Michigan, will deliver the commencement address.

The winter term class includes 388 bachelor degree candidates, 125 candidates for master and 34 for doctoral degrees.

Geologists have just found high-quality iron ore in the Sudan's Red Sea area.

Give Welcome Tea

HOLLY—Brownie and Girl Scout leaders, co-leaders and troop committee mothers gave a get-acquainted tea for Mrs. Evelyn Coperland, Executive Director of Girl Scouting in Oakland County, recently.



MR. AND MRS. GRANT McDONALD JR.

Leona Abbe Married

Mr. and Mrs. Grant McDonald of Clintonville road, Lake Oakland, announce the marriage of their son Grant Jr. to Leona Abbe of Hillman. The wedding was performed in Rust Brethren in Christ Church in Hillman on Feb. 23 at 2 p.m.

The bride wore a floor length gown of imported lace with a chapel train. The bouquet consisted of baby red roses and a crown headpiece secured her fingertip veil.

Maid of honor for the double-ring ceremony was Barbara Pierce of Hillman with Ronald Abbe, brother of the bride, as best man.

A reception followed the wedding at the Rust Township Hall with 300 guests attending.

★ ★ ★

The new Mr. and Mrs. McDonald are living with the groom's parents for two weeks after which they will leave for a honeymoon trip to California.

Origin of Oxford Fire Still Under Probe

Cause or exact location of the $200,000 fire which spread from the basement of the Oxford Masonic Temple building through the third floor and threatened the main business block of the small community Monday will not be determined until early next week.

Oxford Fire Chief Ralph Van Wagoner said this morning investigation would continue next week after the wreckage of the building is hauled away.

Twenty members of the Oxford Blue Lodge, local Masonic order, meeting on the third floor of the 45 year old building, escaped safely after they smelled smoke and were warned by the patrons of a tavern located on the ground floor.

Over 200 firemen from 16 surrounding rural communities fought the blaze which began about 9 p.m. Monday and lasted until 8:30 a.m. yesterday.

Pope Begins Lent With Symbolic Ashes

VATICAN CITY (AP) — Pope Pius XII today marked his own forehead with ashes as the penintential season of Lent began.

The pontiff marked his forehead while he said mass in his private chapel. Only a few members of his Vatican household attended.

Today, Ash Wednesday, is the day that Roman Catholics have their foreheads marked with ashes as a sign of penance and a reminder of the mortality of man.

The Lenten Season ends with Easter.

Break-In at Cottage by Grateful 'Guest'

A grateful "guest" left a note of thanks after breaking into a cottage at 6810 Dixie Highway, Independence Township, Sheriff's detectives reported today.

John Beszlen, a Detroit owner of the cottage, said he found the place broken into when he came to make repairs yesterday. He told police that all the cupboards and drawers had been ransacked, but nothing was taken.

A canvas folding cot had been placed beside a living room stove in which a fire had recently been built, said Beszlen. A note found on the table read:

"I am very sorry for breaking in because I was cold but I was running away but now I am going back."

Beszlen said he was last at the cottage Feb. 12.

Turkey Builds Roads

ANKARA — All-weather roads and highways in Turkey now total 20,500 miles compared with 10,851 miles in 1950. Asphalt-surface roads total 2,174 miles as against 1,008 miles six years ago.

To Hear First-Hand Information

Wixom Residents to Voice Opinions

WIXOM—Regular meeting of the Wixom Civic Association, slated for 8 p.m. Thursday, will afford residents of the Wixom area a chance to voice opinions on all items pertaining to a village charter. The meeting will be held in the Wixom Elementary School gymnasium.

★ ★ ★

Two special guests will be on hand to present first-hand information on problems which arise in the formation of a village and on the methods of managing a municipality. They are Hy Dahlka, president of the village of Gibraltar (near Trenton), and Donald Smith, city manager of Madison Heights.

Wixom electors approved a proposal to incorporate as a village at a special election held on Feb. 5 in Novi and Commerce Townships.

Dahlka will describe the ways and means used by the Charter Commission in Gibraltar to iron out problems now facing the Wixom Charter Commission. Gibraltar serves as an ideal example, according to association officials, inasmuch as it was in the same situation as Wixom.

Novi Attorney Archie Leonard last night asked Oakland County Circuit Court to void the incorporation of Wixom as a village. He contended that the tie vote in Novi Township on the incorporation issue should have turned down the incorporation.

Named as defendants are the five members of the Wixom Charter Commission who have 15 days to answer.

At the special election on Feb. 5, Commerce Township approved the incorporation by a 189-102 vote, whereas the vote in Novi Township was 64-64.

Wixom lies in both Novi and Commerce Townships.

Big business (McLouth Steel) was moving into Gibraltar at the time of its incorporation as a village, according to Gunnar E. Mettala, a member of the association's publicity committee for the Thursday program. Likewise, the Lincoln Division of the Ford Motor Company will soon begin operations in Wixom.

Smith will inform the group on the various features of a village manager-type government. Although he manages a city, Smith will dwell on the features which would apply to a village as well as a city.

★ ★ ★

In order to attract as many residents as possible, the association will extend invitations to everyone living in the proposed village limits in the form of a letter, Mettala said.

The association will pass out check lists to persons who attend the meeting to find out preferences on many items to be included in the charter.

★ ★ ★

A question and answer period will be held.



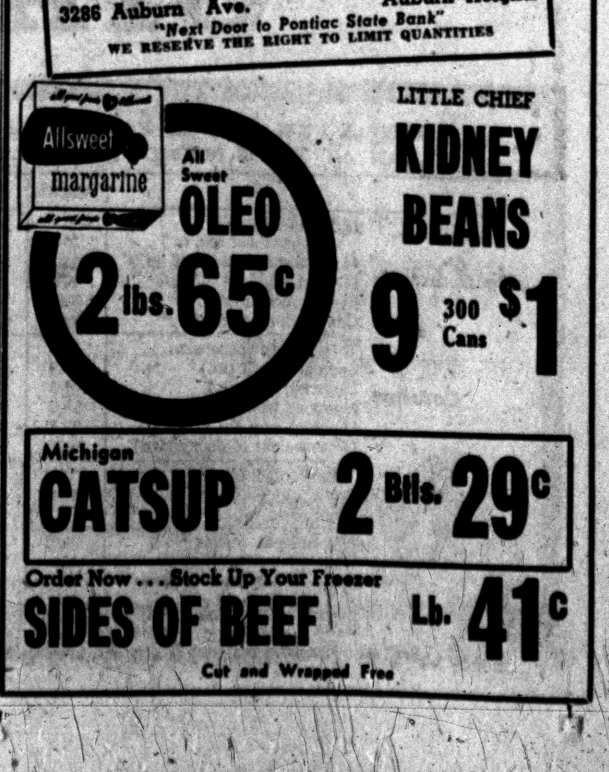



U.S. to Purge TV Hucksters

Group Ready to Take Legal Steps to Banish Air-Borne Dishonesty

WASHINGTON — (INS) — The federal government has taken to watching television — the commercials, not the programs — as the first step in a move to banish dishonest "air-borne hucksterism."

The Federal Trade Commission, operating under a $100,000 grant from Congress, has been monitoring the networks for four months and now is ready to take legal action against advertisers indulging in unfair, misleading and deceptive claims.

Initial proceedings reportedly will be designed to inject a curative scare into the television industry. If the networks do not restrain wayward advertisers, lengthy and persistent litigation is thought certain to ensue.

Cigarette advertisers were hounded for 12 years before their ads were purged of questionable medical claims and reduced to the enticements of taste, flavor and aroma.

CLEVER ANNOUNCERS

An FTC spokesman said the major onslaught would be directed against clever announcers who deride competitive products by injecting impromptu scripts.

Special emphasis also will be devoted to "give away" and "bait" advertising, but matters of taste are considered beyond the government's purview.

"We are not arbiters of good taste," the spokesman said. "The commission can move only in the public interest to protect people from false and misleading advertising."

DRAW A LINE

Lowell Mason, originator of the program but no longer a commission member, said the greatest problem was to "draw a line between our heritage of vigorous economic initiative and the dishonest 'pitch' of the fast buck boys.

★ ★ ★

"The reputable merchant, the indignant citizen and the TV and radio station confronted with corner-cutting competition are united in wanting protection from air-borne hucksterism."

Though the huckster is a traditional American figure on the boardwalk and at the fair, Mason contended there "ought to be one place in the world — the home — where people can feel they won't be taken advantage of . . ."

Playwright Tennessee Williams, whose prize winning plays and films have been censored by religious authorities, was born in an Episcopal rectory of Columbus, Miss. His grandfather was a minister.

Hal Boyle Says:

Suez Crisis Causes Attack of Gout

NEW YORK (AP)—If there is anything the average American knows less about than sex, it is probably gout, a less widespread but even more troublesome affliction.

★ ★ ★

Gout partitions mankind into two distinct groups—those who laugh at gout, and those who have had gout.

A five-day siege in bed with my fourth attack of gout in 10 years has taught me who my true, true friends were. They were the visitors to my pallet of pain who listened respectfully to my tale of woe, and refrained from laughter until they had left.

The false friends were those who leered, "Been living too high, eh?", and who then laughed in my face when I replied with dignity, "No, the Suez Canal is chiefly responsible for my gout."

★ ★ ★

Maybe you think it's funny, too, for a man to blame his gout on the Suez Canal? Well, unbutton your ears and listen to few facts you probably never knew about gout:

1. Gout, like baldness, is a highly masculine affliction.

2. Gout is rarely mortal. It gives you an overwhelming feeling of being mortal. The pain is roughly comparable to the sensation you might have if somehow a hibernating porcupine inside your foot suddenly awoke and tried to break out, pushing a thousand needles into your crying flesh.

3. Gout is like wealth. Most of those who have it inherited it, and therefore deserve neither credit nor blame.

★ ★ ★

4. Gout is as old as mankind, and didn't follow the invention of port wine.

5. Gout is a form of rheumatism or arthritis, and a mouse, a horse or an elephant can get it, as well as an English lord—or you.

6. Gout specifically is an inflammation caused by an excess deposit of uric acid in a joint, resulting from an inborn defect in the metabolism of purines and a deficiency in steroid hormones.

7. Gout is not, as the ignorant assume, confined to the big toe. It can hit you in almost any joint, including a night club. I used to be a ball-of-the-foot gout man. At the moment I'm an ankle gout man.

8. Gout above the neckline is unknown, so far as I can find. Unfortunately for those who would prefer a quieter world, gout does not seem to attack the jawbone.

★ ★ ★

It can be precipitated by a surgical operation or injury, by undue physical or mental exertion, by a change in the weather, by certain drugs, or by an emotional shock—such as receiving unexpected praise from your wife, an unlooked-for pay hike from your boss, or a summons to explain your 1953 income tax return.

Now about my own gout attack, and why I hold the Suez Canal to blame.

For weeks, purely in the public interest, I had been cudgeling my brains over the Suez Canal crisis, hoping to find a way to help Ben-Gurion and Nasser in their mutual efforts toward peace—and thus give John Foster Dulles a breather between this crisis and the next one.

★ ★ ★

Well, sir—unaccustomed as I am to public thinking—the mental strain, helped along by two days of rainy weather, caused my purines and steroid hormones to back up—and down I came with the gout.

Now that the clouds are clearing over the Suez crisis, my purines are floating like soap bubbles and my steroid hormones are again humming like larks in all my arterial highways.

Gout, the curse of all us abstemious, high-thinking intellectuals, has fled my foot.

Don't laugh. Think. Tomorrow you may wake up with the porcupine in your own foot.



United Press Photo

HORSEY-SET FASHION — Borrowing from Dobbin for cool weather comfort, this spectator dons a horse blanket to ward off a chill while watching the Tetcott Hunt Horse Trials, held at Houndapit, near Bude, England. In addition to his ingenuity, he's apparently thick-skinned enough to withstand any horse laughs from the crowd.

YOUR AGENT SERVES YOU IN MANY WAYS



● Your independent insurance agent is a local businessman. He sells quality coverages because he knows it pays. And because he is your neighbor—he has a genuine desire to help you solve any problems which arise concerning the various hazards that peril you or your business.

INSURE...to be SURE...through your independent local agent!

Thatcher, Patterson & Wernet
711 Community Nat'l Bank Bldg.
FE 2-9224

QUALITY INSURANCE does not cost—IT PAYS!

NATIONAL FOOD STORES



CANADIAN BACON — WHOLE HALVE OR PIECE — 79¢ LB.
SAVE — HYGRADE — CANADIAN STYLE — SUGAR CURED — FULLY COOKED — "YOUR CHOICE"

U.S. GRADE "CHOICE" NATIONAL TRIM CHUCK ROAST LB. 39¢
FRESH CUT LEAN RIB END PORK CHOPS LB. 49¢
LEAN PREDICED BONELESS BEEF LB. 59¢
FRESHLY GROUND DAILY MADE HAMBURGER 3 LB. PKG. $1.00

2nd GIGANTIC WEEK OF NATIONAL'S DOLLAR DAYS



SAVE — American De Luxe COFFEE — REGULAR OR DRIP GRIND — 1-LB. VAC. PAC CAN 75¢

SAVE



DOMINO-CONFECTIONERS, BROWN, LIGHT BROWN SUGAR $1.00 — 1-LB. BOXES — 8 FOR $1

GOLDEN RIPE MELLOW & SWEET BANANAS — STOCK-UP NOW—SAVE — TRY SOME ON YOUR MORNING CEREAL — 2 LBS. FOR 27¢

FLORIDA PINK GRAPEFRUIT 5 LB. MESH BAG 49¢
FLORIDA—LARGE SWEET & JUICY ORANGES DOZ. 49¢
FLORIDA—WHITE SEEDLESS GRAPEFRUIT 5 FOR 49¢

LIBBY'S RICH RED CUT BEETS 10 303 CANS $1.00
HUNTS-DELICIOUS APRICOTS 5 303 CANS $1.00
HUNTS-FOR THE BEST Fruit Cocktail 5 303 CANS $1.00
HUNTS-HALVES OR SLICED PEACHES 5 303 CANS $1.00
HUNTS-TOMATO CATSUP 5 14-OZ. $1.00
LIBBY'S-FLAVORFUL TOMATOES 4 303 CANS $1.00
STAR-KIST CHUNK TUNA 4 6½-OZ. CANS $1.00
BAKERITE-ALL PURPOSE SHORTENING 3 LB. CAN 75¢



BLUE RIBBON-WHITE EMBOSSED NAPKINS 8 80-CT. BOXES $1.00
GREEN GLO-CUT GREEN BEANS 8 303 CANS $1.00
RED GLO-DELICIOUS TOMATOES 8 303 CANS $1.00
ORCHARD FRESH APPLE SAUCE 7 303 CANS $1.00
DEL-MONTE EARLY GARDEN SUGAR PEAS 6 303 CANS $1.00
LIBBY'S-CUT SPINACH 6 303 CANS $1.00
NATCO-100% PURE INSTANT COFFEE 6-OZ. JAR $1.19
TOP TASTE-ENRICHED RYE BREAD 2 16-OZ. LOAVES 39¢

LIBBY'S—FRESH FROZEN BEEF-CHICKEN-TURKEY POT PIES 5 8-OZ. PKGS. $1.00
STOUFFERS—FRESH FROZEN MACARONI 3 12-OZ. PKGS. $1.00
TOP TASTE—IN 4 YELLOW QUARTERS MARGARINE 5 1-LB. CTNS. $1.00
GLADIOLA—JUST BAKE & SERVE BISCUITS IDEAL FOR THOSE QUICK DINNERS 8-OZ. CAN 10¢

WITH VALUES GALORE YOU'LL WANT TO SHOP NATIONAL'S DURING GIGANTIC DOLLAR DAYS

WE RESERVE TO LIMIT QUANTITIES THE RIGHT

SALES PRICES EFFECTIVE THRU MARCH 9TH

NATIONAL FOOD STORES

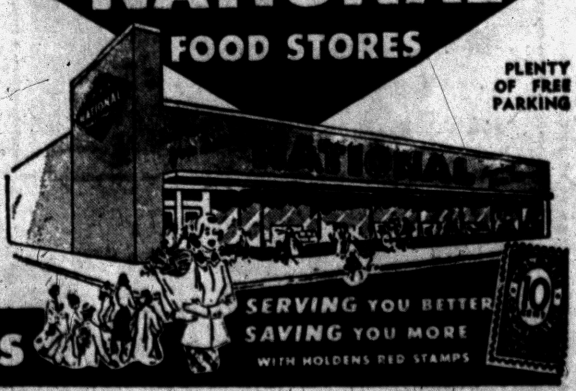

PLENTY OF FREE PARKING

SERVING YOU BETTER SAVING YOU MORE WITH HOLDENS RED STAMPS

2375 Orchard Lake Ave., Sylvan Lk. — 4889 Dixie Hwy., Drayton Plains
88 Joslyn Ave., Pontiac — 48075 Van Dyke at Norse, Utica

We Give Holden Red Stamps



MARK TWAIN THOUGHT SO TOO!
Author Twain joined the many famous Americans who praised Old Crow—and enjoyed it often at his favorite tavern.

Only once in a century has so fine a bourbon been produced

OLD CROW

LIGHTER...MILDER...86 PROOF



Available in a lighter, milder 86 Proof bottling of such superb quality it has become America's most popular bourbon!

KENTUCKY STRAIGHT BOURBON WHISKEY
86 PROOF
100 Proof Bottled in Bond available as usual

"The Greatest Name in Bourbon"

THE OLD CROW DISTILLERY CO., FRANKFORT, KY., DISTRIBUTED BY NATIONAL DISTILLERS PRODUCTS CORP.

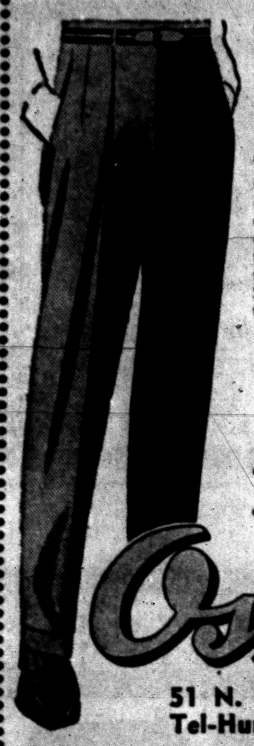

1200 MEN'S
SLACKS

A Famous Maker's Entire Surplus Stock of All Wool Gabardines

Handsomely tailored all wool gabardines . . . representing a clearance of stock from one of America's largest pants manufacturers. They are terrific values . . . worth much more than the low price would indicate. Sizes 28-44. No Charge for Alterations.!

ONLY $9.99 pair

3 Pairs $28.50

- Your are invited to CHARGE your purchase!
- Sorry, no mail or phone orders, please!

Available at BOTH STORES

Osmun's

51 N. Saginaw (Downtown)
Tel-Huron Shopping Center

SPRING



you see it everywhere at

Tel-Huron SHOPPING CENTER

Pontiac's Largest and Most Complete Neighborhood Shopping Center

W. Huron Street at Telegraph Road . . . only minutes from your home

ALWAYS AMPLE FREE PARKING
SHOP EVENINGS, TOO!
Thurs.-Fri.-Sat. to 9 p.m.
and some stores Monday evening to 9 p.m.

15 STORES and SHOPS under one big roof!

SPRING is in our windows
SPRING is in our merchandise
SPRING is in our decorative motifs

Shop Tel-Huron to see what is new for you for Spring



WHILE AWAITING

sew for yourself and your small expectation from our fine selection of fabrics, sewing aids and notions

AVONDALE . . .

The perfect fabric for any occasions—more perfect when you want ease in laundering and care — perma pressed, wrinkle resistant, needs little or no froning. MACHINE WASHABLE.

DENIMS and CHAMBRAYS in plains, stripes, tweeds, and plaids.

Simplicity 1894

from 79¢ yd. up

Drapery Department Open!

Visit our new department featuring a wide assortment of BRAND NEW 1957 PATTERNS for drapes, spreads, slip covers.

Let us help you plan your home furnishings—provincial, traditional, contempordry, modern.

- ANTIQUE SATINS
- BARKS and NUBBY TEXTURES
- FORTISANS and SHEERS
- CHROMSPUNS, ACETATES
- CHINTZS

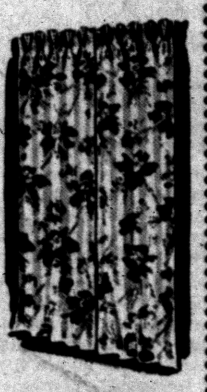

In solids, prints, tweeds—plain and lurex trimmed. Ready Thursday for your selections. Choose from. . . . . 89¢ yd.

SEW 'n SAVE FABRIC SHOP
Ph. FE 5-4457
TEL-HURON SHOPPING CENTER

OPEN THURS., FRI., SAT. to 9 P. M.

DENIM KAR-JEANS

Protect Your Upholstery or Seat Covers



- ELASTIC FOR SNUG FIT
- WILL FIT ALL CARS
- QUALITY MATERIAL

For All Split Front Seats

Washable — Reversible

Fit Kar-Jeans across top of seat, smooth down and tuck into bottom of back rest . . . pin down around front and sides. EASY TO PUT ON . . . SMOOTH FIT!

$2.98

KRESGE'S

TEL-HURON CHECK-OUT SERVICE

thursday, friday, saturday

special

just arrived

spring dresses



$7.90

Fashion-conscious collection of rayon shantungs, solid and novelty spun rayons. Empire styles, tucked bodices, pegged skirts, lace, jewel and dot trims. Navy, Black colors. Juniors, misses, half-sizes. **sketched:** spun rayon-acetate sheath. Navy or black. 12 to 18; 14½ to 22½. **special, $7.90**

Winkelman's

TEL-HURON SHOPPING CENTER

open nights to 9 p. m.

monday, thursday, friday, saturday

TOPCOATS



OVERCOATS too!

Men's or Ladies'

Cleaned and Pressed

$1.39

SPECIAL for ONE WEEK ONLY! Wed. thru Tues.

ONE-HOUR CLEANING SERVICE on REQUEST

We Give Gold Bell Gift Stamps

FRENCH-GLO 1-HOUR VALET
Tel-Huron Shopping Center FE 5-7934

Top Frost, Corn City or Butterfield Brands

Oven-Ready

FANCY -- YOUNG

Turkeys

U.S. Government Inspected and Graded "A"

9 to 19 lb. Avg. Weight 39¢ lb.

New Niblets—Whole Kernel

CORN-2 12 Oz. Vac. Can 25¢

WRIGLEYS

SUPER MARKETS

MYER'S *Tel-Huron Shopping Center*

Value-Packed

¼ Carat DIAMOND



ONLY $9 DOWN

Choice of Yellow or White Gold

Exceptional Diamond Value! A beautiful quarter carat diamond handsomely set in modern, simple-artistic designed mounting. Buy now while our present stocks permit us to make this outstanding offer. Choice of yellow or white gold.

$88

SPECIAL SALE!

Children's Hoppa-Long Cassidy or Cinderella WATCHES

Reg. $6.95 $3.98



MYER'S

JEWELRY SHOP TEL-HURON SHOPPING CENTER

Specials This Week!

at CUNNINGHAM'S

Split Bamboo CLOTHES BASKETS

★ Big, roomy baskets at a new low price! Durable split bamboo with twin carrying handles, and deep enough to hold all your wash. ONLY 77¢

Rubber Auto FLOOR MATS

★ Contour shape for full floor protection. Made of durable, high grade rubber for longer service . . . keeps car new looking. Take your choice of colors to match car interior. right and left side . . . will fit all cars. $2.98 set

Cunningham's DRUG STORES

On Sale at Tel-Huron Store Only

The Kate Greenaway Girl picks a Little Empire for Easter from WONDERLAND'S Collection of Lovely Spring Dresses

as advertised in PARENTS, April



4.99 3 to 6x

7 to 14 . . . 5.99

Guaranteed by Good Housekeeping

A very special young and pretty shining cotton-satin dress with the dainty banded bodice rising to a little Empire above a wide-spread curtsy skirt. Posies blossom at the waist. Sweetly sashed. Launders easily, always glistens like new. In pink or blue.

Mothers and sons agree on the one perfect suit for all occasions...

THE SMART FLANNEL

by JAYSON® *Junior*

The most practical, wearable suit of all . . . the popular flannel, carefully tailored like his dad's fine suit, of soft feeling yet sturdy wearing fabric. Only the size is different, and the small price . . . so reasonable for all the good looks it offers your boy. And a range of flattering colors to choose from. Sizes 8 to 16.

19.99

WONDERLAND Shop

"Best for Children"

Tel-Huron Open Thurs., Fri., Sat. to 9 FE 5-9955

THE PONTIAC PRESS

WEDNESDAY, MARCH 6, 1957 PONTIAC, MICHIGAN TWENTY-ONE



Here they are—from Paris, Rome, London and the United States. Spring fashions shown in these pictures are representative of their countries, and show what the well-dressed woman will wear. This Parisian dress by Jacques Heim shows the popularity of the Dutch Boy skirt and importance of polka dots in Paris.

Yvonne Farner Becomes Bride in St. Michael Rite

Yvonne Theresa Farner became the bride of LaRue R. Wagner in a ceremony performed in St. Michael Church Saturday morning. The Rev. Norman Thomas celebrated the 10 o'clock Nuptial High Mass in the presence of 100 guests.

★ ★ ★

Yvonne, daughter of Mr. and Mrs. William Farner of Elm street, approached the altar wearing a waltz-length gown of slipper satin fashioned with a nylon net flounced hoop skirt. A portrait neckline accented the fitted lace bodice and the long sleeves ended in points over the wrists.

Her fingertip tulle veil was secured by a tiny hat of seed pearls and brilliants. She carried a colonial bouquet of roses and carnations and her jewelry was a pearl necklace, a gift of the bridegroom, and pearl earrings that belonged to the bridegroom's mother.

For her duties as maid of honor, Marvadelle Johnson chose a blue waltz-length gown of nylon dotted swiss. She wore matching wristlets and an open crown picture hat of blue lace. Her bouquet was of red roses and white carnations.

★ ★ ★

Annette—Farner, Mrs. Ralph Thews and Mrs. Norman Wagner were the bride's other attendants. Their gowns were fashioned identically to the honor attendant's in shades of pink, yellow and orchid, respectively. Each carried a bouquet which matched her gown.

ATTEND BRIDEGROOM

LaRue, son of Mrs. Rose Wagner of Myra avenue, asked Jack LaCross to serve as best man. Seating the guests were Gene Miller, brother-in-law of the bridegroom, and Jack and Jerry Kurkowski.

★ ★ ★

For her daughter's wedding, Mrs. Farner chose a navy blue dress with pink accessories and a corsage of pink carnations.

Mrs. Wagner's choice was a navy and pink dress with matching accessories and a corsage of pink carnations.

Mr. and Mrs. Dolphus Farner and Mr. and Mrs. William Farner Jr. were hosts at the wedding breakfast in the home of the bride's parents. An evening reception was held for 100 guests.

For the wedding trip to Pennsylvania, the bride changed to a gray suit with navy blue accessories and the corsage from her bridal bouquet.



Typically American is this one-piece dress with a simulated bolero from the Branell spring collection. The peg-topped skirt is in linen-textured silk.



Hardy Amies of London designed this "fluid" line dress with hemline just 13 inches from the floor. The fabric is a featherlight jersey weave, and the bodice is bloused with intricate pleating. Completing the outfit is a side-tilted hat.

Symphony to Present 4th Concert

Ballet Company to Dramatize Tale on Tuesday Night

The fourth concert of the current season of the Pontiac Symphony Orchestra will be held Tuesday night at 8:30 in Lincoln Junior High School, where the Lemanis-Tiliak Ballet Company will dramatize in classical dancing the tale of "The Nightingale gale and the Rose" adapted from a story by Oscar Wilde and with music by Dmitri Shostakovitch.

★ ★ ★

Osvalds Lemanis, and wife Mirdza Tillak Lemanis, who are the directors of the ballet, are both premier dancers, with the experience of successes in many great opera houses in Europe and other countries.

His choreography, or the art of arranging ballets, is said to be inspired by the mood, gradations and dynamic effect of the music and shows great skill in appreciation of dramatic values.

IMAGINATIVE QUALITY

The music of Shostakovitch has precipitated critical controversy because of its modern and imaginative quality, but his works have become fixtures in standard concert repertory and also have inspired beautiful ballets, such as the setting of the fanciful story of "The Nightingale and the Rose," the love of a poor student spurned by the distinquished lady, dramatized in dance form by a large group of ballerinas supported by an ensemble.

★ ★ ★

During the first half of this concert directed in its entirety by Francesco DiBlasi, the orchestra will be heard in a concerto in D minor for two violins by Bach. The soloists will be Jack Boesen and James Waring, first chair men in the Pontiac Symphony Orchestra.

The adagietto from the Fifth Symphony of Gustav Mahler will be the second number. Following intermission, the ballet will complete the program.

Beverly Sanborn Feted at Shower

Beverly Sanborn, bride-elect of Charles Gavette, was honored at a miscellaneous shower given Monday evening by Connie Redman and Vivian Sheffield.

Beverly, daughter of Mr. and Mrs. Clinton Sanborn of Thorpe street, will exchange vows with Charles, son of Mr. and Mrs. Miller Gavette of Baldwin avenue, in a ceremony to be performed in First Baptist Church on March 23.

The bride-elect chose this occasion to announce her bridal attendants. Miss Sheffield will serve as maid of honor, with Miss Redman, Sue Barks and Ruth Gavette as bridesmaids.

Attending the shower were Mrs. Sanborn, Mrs. Gavette, Mrs. Edward Hoban, Mrs. Donald C. Senger, Sue Barks, Ruth Gavette, Conelda Brantley, Marilyn Shocklee, Evelyn Skrine, Marjorie Richards, Mrs. Richard Harrison, Dorene Shelton and Mrs. Bruce Reh.

World Fashion Centers Set Springtime Trends



Europe's youngest major couturier, Roberto Capucci of Rome, designed this princess line dress and stole of silk, Acrilan and mohair fabric. Appearing to have no seams, a sleeved stole is attached to the dress.

Plastic Hampers Are Practical

Plastic hampers are finding favor with homemakers. They're made in all sorts of shapes and sizes, in lovely decorator colors—so lightweight to handle and carry, so washable, rust-proof and snag-proof.

Since they make colorful beauty spots in bedroom, bath, nursery, or kitchen, you'll find yourself swabbing off smudges as they occur—the safest method to preserve anything.

A sudsy sponge or cloth will wipe away fingermarks and dust, keep colors lively.

Seven Pages Today in Women's Section

L.B. Men's Style Center
My Price Smashing Will Cause a Riot at These Low Prices!
GOING OUT OF BUSINESS
In Our Entire Line of Nationally Advertised Values to 69.50
SUITS and Topcoats
Sacrificed in 3 Groups
$24 $32
Fine quality clothes in a good selection of styles and fabrics, including choice imports. Dark colors and light shades for Spring and Summer. A wonderful opportunity to stock up your clothing needs at big savings. Hurry! Don't miss it.
$29.50 and $32.50 SPORT COATS $16 And $19
Open Nights to 9
Thursday! Friday! Saturday! and Monday!
L.B. Men's Style Center
15 S. Saginaw St.

Slaybaugh's All Family "BOAT SHOW"
Boats - Motors Trailers Accessories
MARCH 8-9-10
A small deposit on any merchandise assures you of delivery when you want it.
FREE
NO ADMISSION CHARGES
YOU MERELY REGISTER FOR PRIZES—YOU NEED NOT BE PRESENT AT DRAWINGS
FRIDAY DOOR PRIZE Boat Seat Valued at $16.25
SATURDAY DOOR PRIZE Boat Spot Lite Valued at $10.95
SUNDAY—GRAND—PRIZES
1957 3 H.P. Johnson Motor Valued at $157.25
14' Freeland Metal Boat Valued at $149.00
FREE PARKING HOURS Fri. and Sat. 8 A. M. to 10 P. M. Sunday 8 A. M. to 6 P. M.
SLAYBAUGH'S MARINE STORE
630 OAKLAND AVE. (CORNER CASS) FE 8-0453



WEDGIES by Grinnell
If you want to feel like you're walking on air ALL DAY LONG . . . slip into a pair of Grinnell softies and feel the difference! Good-year Welt construction, wedge sole, glove soft leather.
For the HOUSEWIFE and WORKING GIRL
● Grey ● Natural
● Canyon Tan
4½ to 11
AAA to C
$7.98
FE 2-7440
26 W. Huron St.
Shoes for Young Folks
Gillies SHOE STORE

LEONARD'S— 20 N. Perry Street
Everyone Loved Your Party and "that Punch Set" made it



LOANED OUT by Reservation
Leonard's will gladly loan this punch set . . . FREE OF CHARGE . . . to any civic, church, or educational group who desire to use it . . . we request that you make your reservations early. 16 quart bowl decorated with reproduction Lion Mask handles . . . 19" Serving Tray . . . 12 punch cups . . . and a double lipped "Punch" Ladle . . . Every part of this set has many special uses, too.
Close-Out Specials
Reg. $39.95 Emerson Transistor Radios
Hurry, Supply Is Limited While They Last
$21.95 PLUS BATTERIES
Reg. $39.95 Portable Radio-Record Player
COMBINATION 3-SPEED PLAYER
$21.95
Assured Satisfaction, Guaranteed Quality
LEONARD'S
20 N. Perry Street
(Corner of Lawrence)

WIGGS *where dreams come true!*

through our

BRIDE'S REGISTRY



The happy bride dreams of the lovely things she wants for her new home . . . relatives and friends wish to help her realize her fondest hopes . . . so Wiggs Bride's Registry — and Wiggs foremost collection of fine china, crystal, and other home accessories—help all these dreams come true.

BRIDES-TO-BE: Come in and choose the things you want to live with . . . we will register all your preferences and pattern choices on a card just for you in our Bride's Registry . . . gift guide for all your friends.

LENOX
Fine China

The china whose rare beauty is matched only by its amazing durability . . . choice of brides for generations! We stock many Lenox patterns.

Shown is Wyndcrest—soft blue and brown flowers have will-o'-the-wisp charm . . . 5-piece place setting $19.95





Cut Crystal by Fostoria

Sparkling stemware—the dream of every bride! Shown is Swirl—rhythm and gracefulness captured in hand-blown, hand-cut crystal. A design to blend beautifully with some of the newest china patterns.

Goblets, Sherbets, Ice Teas, and Juice Glasses Each $3.00

Matching Salad or Dessert Plate Each $3.75

Robeson CUTLERY

Famous for its "ShurEdge Frozen Heat" blades—guaranteed to be sharp and stay sharp longer . . . high carbon stainless steel blades with handsome Pakkawood handles. 6-pc. All Purpose Set, in Pakkawood Case $25.00





Stainless Flatware by GENSE

"Lovely for a Lifetime"

Shown is "Facette"—popular flatware pattern in fine stainless steel from Sweden . . . will not stain or tarnish. 6-pc. Place Setting $9.00
16-Pc. Starter Set $21.50

Lustrous Metalware by Kensington

Crafted of a specially alloyed metal noted for its durability and lasting beauty . . . Shown in the famous "Shell" canape or sandwich plate, 10-inch diameter $5.95

See the many other Kensington pieces we have in stock.





Wonder-Ware That Cooks Without Sticking!

Stays Bright!

Magnalite

Thick as two silver dollars, Magnalite cooks like heavy iron, keeps in juices . . . but its lighter because it contains magnesium!

Skillet-on-the-Square . $11.95
Other Pieces . . . . $6.95 and Up

WIGGS
24 WEST HURON ST.
OPEN 'TIL 9 P.M. FRIDAY AND MONDAY

Mrs. Mihalek Renamed President

City PTA Elects Officers

Mrs. William Mihalek was re-elected president of the Pontiac Council of PTA Tuesday in a meeting held at Whitfield School.

★ ★ ★

Assisting officers are Mrs. William Anderson, first vice president; Mrs. Wayne Weaver, second vice president, and Mrs. Lyle Dusenbury, recording secretary.

Others are Mrs. Fred Weist, corresponding secretary; Mrs. Robert Lake, treasurer; Mrs. Roland Stephison, historian, and Warren Abbott, auditor.

Policies of the teachers' scholarship fund were discussed and the assembly voted for Pontiac Council to sponsor a fourth PTA scholarship for 1957-58. The scholarship amounts to $500 for the first year of college and $250 for the three following years.

★ ★ ★

The scholarship is open to all races, colors and creeds and is made possible through local PTA donations from fund-raising projects or from a designated sum allocated in their budgets or both.

ELECTION RULES

Mrs. Charles W. Neldrett, first vice president of the Michigan Congress of Parents and Teachers led a discussion on the proper procedure of local elections.

Mrs. Neldrett pointed out many do's and don't and also stressed the importance of keeping the by-laws of each organization up-to-date. A question and answer period followed the discussion.

A humorous film strip entitled "For Teachers Only" was presented by Horton Southworth, principal of Crofoot School.

Announcement was made of the PTA Problem Clinic which will be held at Brody Hall, Michigan State University, East Lansing, March 28. Registration will begin at 9 o'clock.

★ ★ ★

District Seven PTA workshops will be held May 8 at Derby Junior High School, Birmingham.

The Presidents' Breakfast, for incoming and outgoing PTA presidents, will be held April 9 at Hotel Waldron. Mrs. George Gray is general chairman for this event, with Mrs. Robert Lake in charge of reservations.

A PTA leadership training course will be given beginning April 15 at Pontiac High School. Reservations are being handled by Mrs. Lyle Dusenbury.

The annual Michigan Congress of Parents and Teachers Convention will be held April 23-24-25 at Traverse City.

April 28 through May 1 will be open house at Pontiac State Hospital and tickets amy be secured for the Mental Health Workshops by calling or writing Director, Social Service Dept., Pontiac State Hospital.

★ ★ ★

Pontiac High School PTA is presenting a film entitled "Man on a Tight Rope." Proceeds from this movie will be donated to Pontiac Council PTA Scholarship Fund.

Mrs. Richard Stark and Mrs. Richard Scribner served at the refreshment table. Mrs. Alen Monteith and Mrs. Ross Walls were chairmen of the refreshment committee.

★ ★ ★

Assisting were Mrs. Walter Schroader, Mrs. Norman Coates and Mrs. Robert Donaldson.

Double Duty Spring Outfit Combines Style, Economy

Reversible Coats and Detachable Panels Feature the Practical Travel Wardrobe

PARIS (INS) — The year 1957 will be a "tricky" one, at least as far as women are concerned.

Ladies won't pull rabbits out of hats, but they will change color like Chameleons or appear in a dress one moment and convert it into a coat the next. They will even add or remove panels and change from a low-cut decolletage to a school-girl look in one second flat.

Paris ready-to-wear designers are determined to give women a "double-duty outfit for a single-garment price for Spring. They propose styles—particularly practical for traveling—which limit the wardrobe but increase the possibilities.

Reversible Spring coats are number one on the Paris list of styles to come. Manufacturer Basta, for instance, proposes a two-in-one coat of which the "day-side" is of water-proofed navy-blue gabardine and the "evening-side" of Nile-green taffeta. Designer Madeleine de Rauch is also for trick-coats. Like several other fashion prophets, she believes in the fashion future of polka-dots for Spring.

★ ★ ★

She shows a white shantung shirt-waist dress cummerbunded in navy-blue. It is worn in town with a navy-blue shantung coat with white polka-dots. The coat reverses to a white shantung side for sea-resorts or Southern countries.

Budget-minded women may plan on one of the new double-purpose garments to see them stylishly through various occasions. One is a silk-nylon shirt-waist dress with a flaring cut from shoulder to hem. Buttoned down the front and with three-quarter sleeves it is considered an elegant classic in Paris. During the day you wear it with a belt as a dress. It is wide enough to be worn over a decollete dress as a cocktail coat after dark.

★ ★ ★

Chiffon will be just as fashionable in Spring as it was in Winter in Paris. Besides blouses and dresses, chiffon will be used for coats during the warm season. Made of a double-layer of chiffon such a coat can also serve as dress when worn belted and over a hem-length base.

Any home-seamstress can apply the new "decollete trick" when making herself a new Spring or Summer dress. Cut your dress with a low neckline even if you plan on wearing it during the day.

But get enough of the dress material to cut a turtle-neck bib, a hood cut in one with a shoulder-yoke or at least a triangular scarf to drape in the low neckline. This way you will look covered-up during the day and have an extra "decollete dress" for late occasions.

Manufacturer Gattegno had the idea to supply a "bloused back-panel" with slim-styled Spring dresses. It is frilled out of a shoulder yoke and is to be buttoned on to the shoulder-seams of a sleeveless, straight cut jersey tube-dress. The lower edge of the panel is bloused into a belt. This extra trimming gives a more sporty look to a slim-styled tube-dress.

Travel-Wise Buys



Luggage and Small Leather Goods
from the store of name brand luggage
KIMMINS Leather Goods
14 W. HURON FE 2-2620
● SKYWAY ● BUXTON ● MENDEL
● PRINCE GARDNER ● SAMSONITE

— SPRING SPECIAL THURS. & FRI. —
Permanent Wave Complete $6.50 up
Call FE 5-6911 for Apt.
Ask about our new gentle Softy Wave can not kink or dry hair
Rudolph's Beauty Shop
707 Pontiac State Bank Bldg.

VOGUE'S gallery of FASHION MINIATURES by M^A^S
Bambury
COATS FOR GIRLS
WITH ADD-A-YEAR* HEMS

Fashion and Fabric is the big news for spring . . . even for the very young. Big and little sister alike is as clothes conscious as mother.



Top Right: Chaumont Silk and Wool blend fitted fashion, with Empire yoke, slash pockets in the seams, back belt, shawl collar. Pellon lined for permanent shape. In honey.
Sizes 3 to 6x 16.98
Matching Hat 3.98

Lower Left: Tucked bodice princess, prettily edged with loops at collar and cuffs; bow in back. Worsted flannel Chavornay in blue.
Sizes 3 to 6x 24.98
Matching Hat 3.98

The Margaret Ann Shop
Riker Bldg. 37 W. Huron St.



MR. and MRS. JAMES L. DEAN

Signe Carol Blomberg and James L. Dean were married Saturday in St. Vincent de Paul Church. Mr. and Mrs. Olof Blomberg of Grant road are her parents. James is the son of Mr. and Mrs. Roger A. Dean of Cottage street.

Signe Blomberg Married

Signe Carol Blomberg became the bride of James L. Dean in a ceremony Saturday at St. Vincent de Paul Church in the presence of their immediate families.

★ ★ ★

Parents of the bride are Mr. and Mrs. Olof Blomberg of Grant road, and James' parents are Mr. and Mrs. Roger A. Dean of Cottage street.

For her wedding Signe chose a powder blue suit with a Peter Pan collar of matching fur. Her flowered hat and shoes were in the same shade. Her flowers were a corsage of white glamellias.

Dolores Cook, her only attendant, wore a dove gray suit with matching accessories and a corsage of red roses. Robert J. Ahnen was best man for the double-ring service.

★ ★ ★

The newlyweds are touring the Southeastern states on their wedding trip and will make their home on Lorraine court on their return.



For on the town, a two-piece dress is practical. The easy skirt is topped with a semi-fitted cutaway jacket.

Accessories Can Make the Outfit

Watch Colors; Vary Extras to Give New Look to Basic Suit

MADISON, Wis. (INS)—Women should watch the colors of their accessories, and how they use them with an outfit.

According to clothing specialists, bright colors call attention to size and to any figure fault. So a woman with large hips should keep away from a bright red handkerchief dangling from a pocket or belt near the hip.

However, bright colors in accents help a short woman. Color emphasis at the neck or in a hat will make a short person look taller.

A single spot of a color has a "lonesome look," so it is better to have two articles the same color. A red hat and purse or scarf for a single navy suit, for example.

★ ★ ★

Women should have three sets of accessories to change the appearance of a basic suit or dress that is neither dressy nor sporty but "in between."

This gives women variety and could be done this way—one light colored set, one dark colored set and one bright-colored set. If one of the sets is dressy and the other sporty, the basic outfit would be ready for most any occasion.

Hassock for Child Has Many Uses

Hassocks come in all sorts of enchanting guises, designed for the youngster's room. Covered in vinyl plastic, they can be kept clean easily with a quick sudsy swabbing.

Rocking horses, big dogs, round sets—junior can take his pick. And when he scuffles with his friends, nobody gets banged up on these soft, smooth hassocks.

Beauty Hint

If you wear glasses, don't wear them with an apologetic or resigned look. There are so many smart, glamorous styles and colors in today's eyeglasses, that they can be worn gaily as a bright fashion accessory — dramatic and flattering.

6th Annual Royal Oak Rotary
Home Show
FREE GIFTS
Latest Appliances Newest Gadgets
112 Booths
HUNDREDS OF DISPLAYS
NIGHTLY PRIZES
Hi-Fi Unit — Ironrite Sewing Machine—Dewalt Shopmaster — ¾-Ton Air Conditioner Demonstrations.
$5,000 in Prizes
$10,000 Savings Bond
or Equivalent in Home Improvements.
FREE PARKING DONATION 50c
HOME SHOW
Community Market Building
ROYAL OAK
March 6 to 10
Community Market Bldg. Located just east of Troy Rd. on East 11 Mile Rd.



CAROL DENISE KAMPNER

Mr. and Mrs. Irwin Kampner of Ogemaw road announce the engagement of their daughter, Carol Denise, to Richard Kenneth Dubin, son of Dr. and Mrs. Lew R. Dubin of Milwaukee, Wis. A July wedding is planned, after both young people graduate from the University of Wisconsin in June.

Ungrateful U. S. Women Moan About Meal Fixing

American Wives Should Appreciate Ease, Abundance of Their Lives

By RUTH MILLETT

The club meeting had broken up and the women were sitting around chatting before driving home.

★ ★ ★

One made an offhand remark about having to stop at the market and how sick she was of trying to think of menus.

The others joined in and pretty soon they had convinced themselves that having to plan and cook two or three meals a day was a dreadful chore.

How ungrateful and unappreciative we American women sometimes sound.

★ ★ ★

In a world where people go hungry, how can any well-dressed, well-clothed and well-housed woman complain that deciding what to serve her family at mealtime is a chore?

EASY ROUTINE

All such a woman has to do to get a meal for her family is drive to a supermarket, pick out what she wants, pay for it, have it carried to her car, drive home and cook it.

★ ★ ★

If her kitchen is as up-to-date as the clothes she is wearing and the car she is driving, she can cook a meal with a minimum of time and effort.

And even if her kitchen isn't the last word in shining efficiency, with all the canned and frozen foods and packaged mixes available, she can still cook a meal in almost less time than she can complain about it.

With all the foods she has to choose from, if she can't think of anything she must be entirely lacking in imagination. And with cooking as simple as it can be today, if she thinks cooking three meals a day is a dreadful chore, she must be lazier than she cares to admit.

★ ★ ★

It doesn't become the American woman who, by the standards of most of the world, is living in the lap of luxury to grumble over the chore of planning and cooking for her family.



5769

Embroider a set of towels for your kitchen rack with these amusing romance designs! You'll find them quick and easy to make, and an ideal gift for that coming shower.

Pattern No. 5769 contains hot-iron transfer for six designs; material requirements; stitch illustrations; color chart.

Send 25c in coins, your name, address and the pattern number to Anne Cabot, The Pontiac Press, 372 W. Quincy St., Chicago 6, Ill.

It's ready! The 1957 Needlework Album—56 colorful pages showing many pretty designs; plus directions for making three crochet items and a quilt. Only 25c a copy!

Fashion Hint

If you're planning to wear a certain dress in your wardrobe to a dinner or party, try it on well in advance. Strange things seem to happen to clothes as they hang in closets and you may find yourself, on the evening of the affair, in a dress that fits only here and there.

Parents Out When Boy Visits Girl

Was She Wrong to Ask Lad Over for Study Session?

By EMILY POST

The following question is asked by a young girl: "Was it wrong for me to have a boy I know well come to the house to help me with my homework when my parents were out? It was very early in the evening, but when Mother and Dad came home and found him there they were furious with me and said that it was very improper to have a boy come into the house when they were not home.

"We've been best friends for years and our families have known each other a long time. Will you please tell me if there was any impropriety in this situation?"

Answer: Considering the fact that you know him very well and your families know each other and the hour was early, I see no impropriety in what pou did. If he was someone you knew very slightly and the hour was late that would be another story.

"Dear Mrs. Post: Is it permissible, and correct, to cut a piece of meat, fork held in left hand, tines down, and place a small amount of vegetables (mashed potatoes and peas) on top of the piece of meat on the back of the fork by means of the knife held in the right hand?"

Answer: No I cannot approve of piling vegetables on the fork. Vegetables are propertly eaten separately with the fork held in the right hand. A very small amount of potato or sauce may be put on the back of the fork with the meat when it is eaten with the left hand.

"Dear Mrs. Post: My husband and I are going to Europe soon. There will be friends and relatives to bid us goodbye at the ship and no doubt we shall receive gifts from some of them. Will it be required of us to bring back gifts to them?"

Answer: If you can, and would like to, pick up souvenirs of some kind they would be appreciated, but really not exacted.

Striking Lamp Is Focal Point for Room Decor

SAN FRANCISCO (INS)—Table lamps are bigger, taller, better-styled—and more expensive.

Lamp exhibitors at the winter market of the Western Furniture Mart in San Francisco admit it frankly. They point out that women are willing to pay for lamps that are the most striking piece in any room.

It would take a fairly good-sized room to carry off a lamp displayed by one exhibitor. The lamp, basically white, has an accordion-pleated shade 27-inches high, and a base 24 inches high and a foot wide.

The white ceramic base is decorated with a spray of gold flowers and a band of copper across the top.

The entire lamp is 56 inches tall — two inches taller than the average 1957 car.

Call Gallagher for a Free Home Demonstration of the LOWERY or THOMAS ORGANS

Thanks to the miracle of Electronics you can have a fine organ for less than the price of a fine piano. Your family can have more fun for years to come with a Lowery or Thomas Organ.

$25 DOWN BAL. 30 MONTHS

GALLAGHER MUSIC CO.

18 E. Huron FE 4-0566



Andre's

Custom Cold Waves

$7.50 - $10.00

Complete with Cutting and Styling

You'll have the Andre shampoo (a beauty treatment in itself) . . . your hair will be waved with individually selected lotions steeped in lanolin . . . Andre experts will custom-style your hair just for you.

OPEN FRIDAY TILL 9 P. M.

"WHERE SERVICE AND QUALITY ARE SUPREME"

No Appointment Needed! Immediate Service!

Andre Beauty Salon

2nd Floor — Pontiac State Bank Bldg. Phone FE 5-9257



Attention: All You Neglected Women who wear Sizes 14½ to 24½

Because:

You asked us to enlarge our half size department . . . now we are ready with a wonderful new spring collection.

This Spring you are going to find plenty of half size

Fashions That Are Fresh and Youthful

17.98 - 39.98

Come in today, see our many fashions just for you . . . from our New Enlarged Woman's World!

Women World—Hall Size Dresses—Second Floor

Arthur's

Your New Spring Suit

Elegantly shaped in silk and worsted tweed.

75.00

Gently fitted and adorned with unexpected but very fashionable detail. In this case, a draped chiffon scarf that's caught with a rhinestone pin. The tweed by Forstmann, a blending of silk and worsted in brown or black and white tweed. Sizes 10 to 18.

Suit Salon—Second Floor

Back Talk

. . . The COAT

that is smart coming and going.

. . . 59.98

An exceedingly handsome one that's made with soft, easy-to-wear lines . . . a back panel that stems from the half-belt. Beautifully tailored of Anglo tweed in black and white, beige or multi; also in navy petti-point wool. Sizes 10 to 16.

Coat Salon—Second Floor

Junior Charge Account

No interest or carrying charges!



FOR BUSINESS GALS

If you're 18 to 21 and have been employed at least three months in your present position . . . this is an ideal way for you to start having an account of your own!

See our Credit Manager today!



Dyed to Match

Partners for a life of ease.



Helanca Sweaters....5.98

Flare Skirts 5.98

You find a perfect partnership in new sweaters of Helanca yarn and flare rayon skirts. The stunning boucle like texture of the sweaters won't pill or fuzz up . . . they'll keep their shape without blocking. Brilliant dyed-to-match colors. Sweaters, sizes 34 to 40. Skirts, sizes 10 to 18.

Sportswear—Main Floor

our bow-tied softie . . .

the FLORSHEIM Bystander

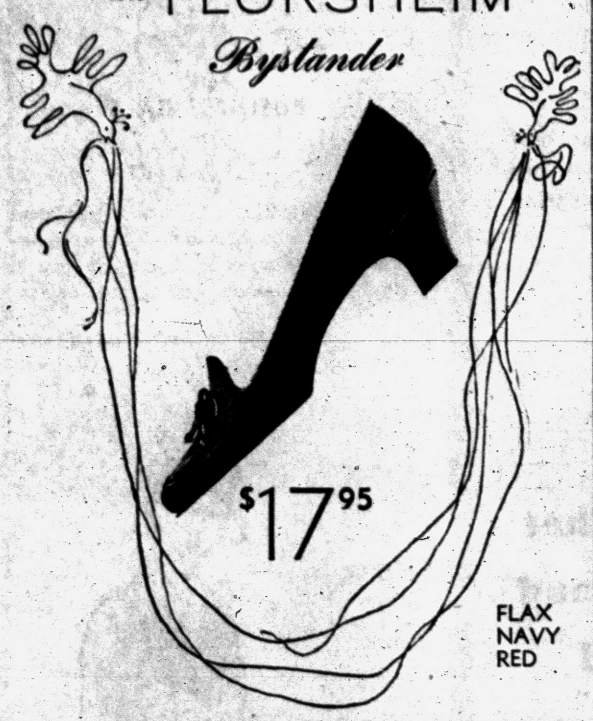

Smart little pump you'll live in—and love! Deep-glowing calfskin styled with rich simplicity, crafted with creamy softness from heel to toe.

TODD'S SHOE STORE
20 WEST HURON ST.

PARAMOUNT BEAUTY SCHOOL
11½ S. Saginaw, Eagle Theater Bldg., Pontiac, Mich.
Enrollments Available in Day or Evening Classes.
Write, phone or call in person for Free pamphlet.
PHONE FEDERAL 4-2352



SUPERB DESIGN
. . . need not be a luxury

It costs very little to have lovely furniture custom made and designed to fit your home . . . and your home alone!
Or, if you prefer, our furniture makers can redesign your present living room group.

All Work Guaranteed for 5 Full Years

WILLIAM WRIGHT
Furniture Makers and Upholsterers
270 Orchard Lake Ave. Phone FE 4-0558
Serving Pontiac Homemakers for Over 24 Years!

Spring Coiffures that fit the fashion picture . . . and YOU
PERMANENTS, from . . . $5.00
CALLIE'S BEAUTY SHOP
116 N. Perry FE 2-6361

Capital Gets Definition of Protocol

Diplomat Advises Partygivers to Put Guests at Ease

By JANE EADS

WASHINGTON — The importance and scope of protocol, a top concern of the government and bugaboo of local hostesses, was defined for newcomers among congressional wives by one of the Homburg set charged with handling the ticklish business.

★ ★ ★

Clement Conger, the State Department's assistant chief of protocol, told the Congressional Club the word stems from the Latin "protocullum" meaning "glued in, like a book," but actually, in translation, means the ancient beginnings of the orderly form of conducting international relations, the practice of niceties and formalities, etc.

"Unfortunately," Mr. Conger said, "many Washington hostesses worry too much about things on the international level, and a great many people pay too much attention to precedence (who outranks whom in importance) when all that should concern them is that their guests are properly honored and at ease."

Protocol is big business in our capital, and Conger said it demands a "lot of hard, boring work," by the State Department's protocal staff of 20 women and seven men.

★ ★ ★

Wiley T. Buchanan, former ambassador to Luxembourg, is the new protocol chief. He succeeds the personable John F. Simmons who retired after 40 years service as a career diplomat and foreign service officer.

ACTUALLY 4 CORPS

There are actually four diplomatic corps in the United States, Conger said.

★ ★ ★

In addition to envoys to this government, there are delegates o the Organization of the American States representing 20 countries of the Western Hemisphere; accredited delegates to the United Nations in New York, and NATO representatives.

★ ★ ★

Not all countries send a separate envoy to each body mentioned. In fact, many South American countries assign a single ambassador to represent their governments in both the capital diplomatic corps and the OAS headquartered here at the Pan American Union.

Many other countries also combine the office of ambassador to the United States and the U.N.

★ ★ ★

As many as 100 diplomats have been accredited to the United States in one day in recent years, with the governments of almost every known country in the world having representation here.



Benno and Sylvia Rabinoff, violin and piano team, will perform at the fourth concert of the current season being sponsored by the Waterford Township Civic Music Association. They will appear March 26 at 8:30 p.m. in Isaac Crary Junior High School.

Violinist, Pianist Star March 26 in Civic Concert

Benno and Sylvia Rabinoff, husband and wife violin and piano team, will be featured artists at the fourth concert sponsored this season by the Waterford Township Civic Music Association.

The celebrated violinist and his distinguished pianist wife will appear March 26 at 8:30 p.m. in Isaac Crary Junior High School auditorium as part of their 12th nationwide tour.

They have recently returned from a tour of the European continent where they played in recital, with orchestra, and on the radio. As a result of this successful tour, they have been invited by the International Exchange Program of ANTA to tour the Near East.

FAMOUS TEACHER

Mr. Rabinoff began his career under the guidance of the famous teacher, Leopold Auer. His first teacher was his uncle. He then studied with Franz Kneisel, with Victor Kuzdo, and then with Auer at the age of 11.

★ ★ ★

He managed to keep his musical activities a secret from his contemporaries for eight years. But the secret was out when he made his brilliant debut at Carnegie Hall at 19. Since then he has become thoroughly established as a leading violin virtuoso, appearing as soloist with leading symphonies in the United States, Canada and Europe.

Mrs. Rabinoff accompanies her husband on the piano entirely from memory. She was a successful solo pianist when she gave up her career to become her husband's accompanist partner.

She is also a composer, with a children's operetta and a suite for chamber orchestra among her works.

GUARNERIUS VIOLIN

The audience at this concert will hear one of America's top virtuosos playing a rare and wonderful old Guarnerius violin. It was made in 1742 and is one of the three "singing sisters" in existence.

The first of these belonged to the great violinist composer, Paganini, and is preserved in a museum in Genoa, his birthplace. Miraculously, the bombs of World War II did not destroy this priceless instrument.

The second of the "sisters" is owned by Jascha Heifetz and is preferred by him to any other instrument. Rabinoff's audiences can testify that the tone of the violin is as superb as is Rabinoff's performance on the famous instrument.

★ ★ ★

Mr. Rabinoff has given his beloved instrument the nickname of "Tiger" because of the golden blending of the wood grain on its back. The Guarnerius is valued at $40,000 and the violin bow he uses is one of the finest examples of the famous French bow-maker, Tourte, and is insured for $3,000.

The type of programs presented by the Rabinoffs is typical of their private lives. Each is a distinctive and dynamic personality, yet together their personalities are completely complementary.

Their program will consist of violin works accompanied by the piano, a group of piano solos, music in which the violin and piano are of equal importance.

Personal News of Interest in Pontiac

Mr. and Mrs. W. C. Biggers of Liberty street have as their houseguests their daughter, Mrs. Thomas Evans, and their grandson, William Biggers Evans, of Athens, Ohio.

★ ★ ★

Virginia Ward of West Huron street and Elaine Appel of Commerce road are vacationing at Sun Valley, Idaho. They arrived at the Western resort on Tuesday.

★ ★ ★

The Inn at Ponte Vedre, Fla., is the vacation spot chosen by Mr. and Mrs. Thomas M. Ball of Orchard Ridge road, Bloomfield Hills.

★ ★ ★

Visiting at the home of the Rev. and Mrs. G. W. Gibson of North Saginaw street for a month is Bobby Cooper of Marshall, Ill.

★ ★ ★

Mr. and Mrs. Don R. Cotterman of West Iroquois road have returned to their home after spending three weeks vacationing in Florida.

Mary Ann McIntosh, daughter of Mr. and Mrs. Patrick McIntosh of Willow road, was featured in a musical number in Marygrove College's Family Fiesta floor show Saturday evening.

★ ★ ★

Richard Ramsdell has recently pledged Alpha Theta Chapter of Pi Kappa Phi fraternity at Michigan State University. The son of Mr. and Mrs. W. B. Ramsdell of Draper avenue, Richard is a freshman majoring in speech.

★ ★ ★

Mr. and Mrs. Robert J. Lenz (nee Louise Martinez) of West Princeton avenue are the proud parents of a daughter, Martina Elizabeth, born Feb. 27 at St. Joseph Mercy Hospital.

Grandparents of the infant are Mrs. Jesse Guizar of Hillcliff drive and Joseph Martin Lenz of Houghton.

★ ★ ★

Mr. and Mrs. John M. Wood (nee Elaine Beathenhead) of Emerson avenue are receiving congratulations on the birth of a son, Mark Steven, Feb. 24 at Pontiac General Hospital.

★ ★ ★

Grandparents of the infant are Mr. and Mrs. Harry Beatenhead of Unionville and Peter Wood of Gagetown.

Fashion Hint

If you've a date after office hours, don't go to business in the morning dressed for it. Better to show up for the date in a simple suit and hat than astound your co-workers with a low-necked dress and swishing taffeta petticoats.

Called to Ontario

Mrs. Nettie Hymers and Mrs. B. B. Roush of West Iroquois road are in Chatham, Ont., where they were called due to the death of Mrs. Hymers' sister, Mrs. Myrtle Tefft.

Party Committee Appointed by Areme Chapter

Plans for a Friendship and Oakland County Officers' Night, were completed at the Monday meeting of Areme Chapter No. 503, OES. The group met at Roosevelt Temple.

Mrs. James Shaw of Walled Lake, Grand Ruth of the grand chapter was a guest.

Committee members appointed to work on the worthy grand matron's project, the 90th anniversary celebration, are Mrs. Lester Oles, Mrs. Victor Bodamer, Mrs. William Lunsford, Mrs. Arthur Webster, Mrs. Lyle Venner, Mrs. William Cox, Mrs. Raymond Boatright, Mrs. Harry Eaton and Mrs. Harrison Miller.

Receiving proficiency cards were Mrs. John Flock, Mrs. Foster Creech, Mrs. Russell Bunker, Mrs. Whitfield Mead, Mrs. James Reinert, Mrs. Norma Kirchmeyer, Mrs. Byron Rogers, Mrs. Wilford Robinson, Mrs. S. Royal Gammage and Mrs. Albert Brigance.

Others were Mrs. J. B. Wilder, Mrs. Clarence Rush, Mrs. Claude Pemberton and Doris Nelson.

Spirit Matters More Than Chore

By MURIEL LAWRENCE

When this school year began, it was with the rule that 11-year-old Joyce make her bed every morning.

★ ★ ★

She resists it. Joyce "makes" her bed by pulling her coverlet up over her rumpled bedclothes, leaving an untidy balance of sheet and blanket drooping from under it.

Her mother, figuring the resistance was due to school-morning haste, tried waking her half an hour earlier. But the extra time has not produced a neatly made bed.

It's just enabled Joyce to say, "I was too sleepy to make it right."

★ ★ ★

The tension and criticism involved with Joyce's resistance to this rule is making all cooperation between her and her mother increasingly difficult.

REPEAT THE RULE

To reduce it, it may be wise and say to Joyce, "In what other way do you want to contribute to your home?"

★ ★ ★

Sometimes a child will resent a rule we have made so much that it becomes too costly to try and enforce it.

Then, like the Congress that repealed the prohibition law, we do well to withdraw our demand for the specific obedience — and ask for a cooperation the child can more willingly give.

Otherwise, our inflexibility can set up chronic resistance. Just as the law enforcement agencies of the prohibition era became involved in an undending, undeclared, expensive war with the American people, we get caught in such war for the child's submission. In the end, nobody is disiplined.

What makes it hard for us to compromise with a child's resistance to some chore like making his bed or hanging up his coat is our over-evaluation of these actions.

They are not of first value. The first value is the development of his spirit of helpfulness.

Once this is clearly seen, flexibility and confidence return to our treatment of him. We no longer limit Joyce's spirit of helpfulness to the making of her bed, but see that it can express itself through a wide variety of cooperative actions.

★ ★ ★

So, freed from the belief that we must force bed-making from Joyce, we find it the simplest thing in the world to say, "All right, darling. I'll make your bed for you. In return will you promise to scour my refrigerator thoroughly every Saturday morning?"



A high waist was indicated by means of a half belt in back on coats that are fluid and beautifully cut in soft woolens from the fashion showings abroad. Coats throughout the collections set a softer feminine trend.

STAPP'S . . . also in .....

Saddles and Scuffy Toe Styles



extra on the inside, handsome on the outside!

A shoe so many doctors recommend, when extra support is needed.

Made with Thomas heels, steel shanks, special right and left counters . . . made with traditional Stride Rite quality and fit, too. (We'll carefully fill your doctor's prescription for any additional measures.)

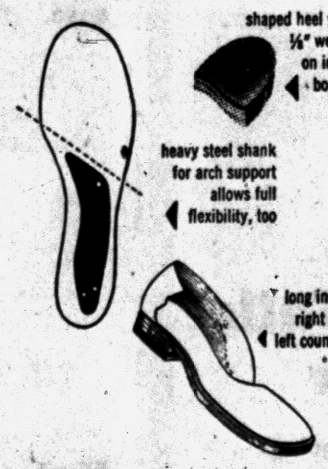

THE STRIDE RITE SHOE with EXTRA SUPPORT

Sizes 6½—8 A—EE $7.50
Sizes 8½—12 A—EE $8.50
Sizes 12½—3 A—EE $9.50
Growing Girls' Sizes $10.50

STAPP'S

JUVENILE BOOTERY
28 E. Lawrence Street
Open Mon. and Fri. to 9
and
FAMILY SHOE STORE
928 W. Huron Street
Open Fri. and Sat. to 9

FEDERAL'S
Satisfaction guaranteed or your money back



sarong

Criss-cross girdle never rides up . . . gives you the ultimate in figure flattery

You'll look and feel model-slim in spring's new sheath fashions if you're wearing a Sarong girdle beneath! Designed for ultimate figure flattery and maximum comfort with exclusive criss-cross feature that keeps it in place all day. Leno elastic sides, rayon-cotton brocade front. Side ziper. White. Sizes 27-34..... 10.95

NATURALIFT-STITCHED "SARI" BRA

You'll look lovelier in this "Sari" bra! Exclusive back shaping keeps it in place. White cotton. Sizes 32-36A, 32-38B, 34-40C. 2.95

5 reasons a Sarong girdle is perfect for your figure!

- Waistline roll, forbidden with new fashions, is banished with 3-inch stay-put elastic collar.
- Sarong's patented hidden construction lifts and flattens your tummy into youthful lines.
- Shaped back lifts and controls derriere.
- Elastic smoothes thighs, eliminates bulges.
- Exclusive criss-cross feature in the front frees legs to give you complete comfort all day.

Just say: "Charge It" at Federal's

Federal's expert corsetieres will fit your new bra or girdle free of charge!

FEDERAL dept. stores SAGINAW AT WARREN, PONTIAC
Open Mon., Thurs., Fri., Sat. Nights to 9

Beauty Clinic

by Edythe McCulloch

SPRING

Popular use of silks and filmy chiffons for Spring Costumes demand high lustre and polish in the hair. This means more hair care . . . professionally if you possibly can.

Perhaps a scalp treatment along with your shampoo will eliminate any trace of drabness or touch of dullness left over from the winter.

Color too, reflex the feeling of Spring . . . new hues allow you to accent the natural color of your hair or give it a completely new shade.

Again . . . the demand for brilliant and lustrous tones. For tinted hair that is dull and lifeless gives the effect of old fashioned "dye jobs," much whispered about in the old days.

So for Spring . . . by all means emphasize your waves with luster.

Phone Edythe McCulloch, Beauty Shop, FE 2-7431
608 Pontiac State Bldg.

Citizens' Committee for State Hospital Has Election

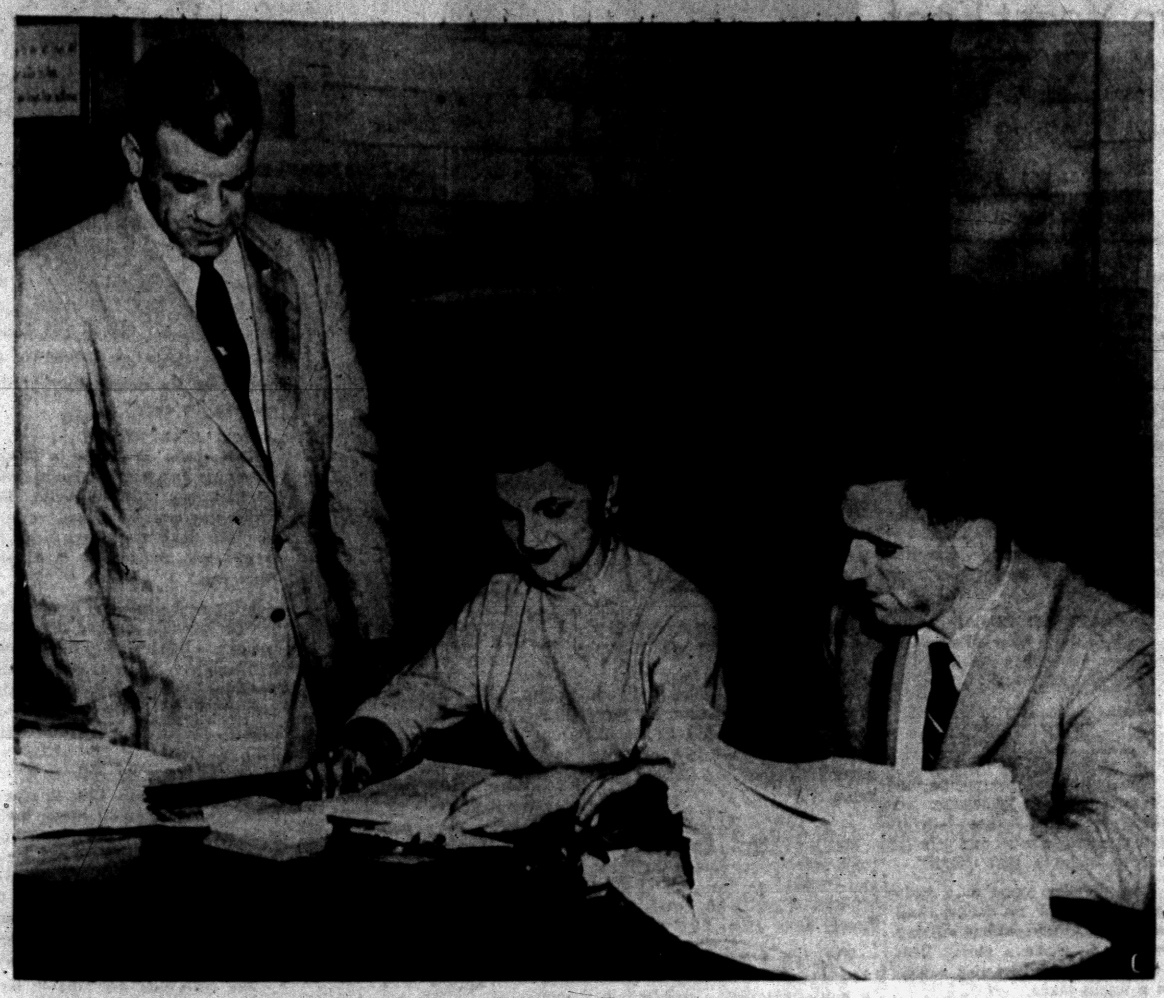

The Oakland County Citizens' Committee for Pontiac State Hospital elected officers at a meeting held in the hospital Tuesday night. Ted Panaretos (left), psychiatric case work supervisor and consultant to the group, is photographed with Mrs. Leon Glynn of Elizabeth Lake road, a board member, and Don A. Harrower of Holly, president of the group. Plans were made to assist with Mental Health Week April 28 to May 1.

Pants Are Now Lady-Like

NEW YORK (INS)—Women who like to "Wear the Pants" will have to disguse the impulse this summer.

Pants are turning lady-like and are masquerading as skirts.

Culottes are suddenly fashionable once more and so are skirt-like trousers and skirt-length full pajamas.

These types of loose pants should be a great style aid to women, both in comfort and eye-appeal. You don't have to worry about the rear view with loose culottes as you do with skinny pants.

JEWELRY TREASURES

Sparkling — Flattering NEW JEWELRY FOR EASTER

Flora Mae GIFTS

Open Friday Evening 'til 9



FE 2-3220
700 West Huron

Scheduled April 28 to May 1

To Observe Health Week

Don A. Harrower was elected president of the Oakland County Citizens' Committee for Pontiac State Hospital Tuesday night at a meeting held at the hospital.

★ ★ ★

Other officers include Mrs. Thomas Yowell of Royal Oak, vice president; Mrs. Jack Alpeters of Holly, secretary and Mrs. Clarence Chapman of Berkley, treasurer.

Elected to the board of directors were the Rev. John Trece of the Catholic Family Center; the Rev. C. George Widdiefield, All Saints Episcopal Church; Mrs. Leon Glynn, Jack Alpeters and Arthur Heaton.

The citizens' group assists in acquainting the community with the problems of the mentally ill, particularly when patients are returned to their communities, and helps with parties and projects for patients within the hospital.

This group has given several dances and plans future projects, with proceeds going to the hospital's recreational and occupational therapy departments.

Last night the members heard Marguerite M. Parrish describe one of the therapy techniques known as psychodrama. Assisting her were staff members Bernie Hansen, Helen VonWeiler and Ted Panaretos.

★ ★ ★

Plans were made for the citizens' group to assist with preparations for Mental Health Week, April 28 to May 1, at Pontiac State Hospital. The meetings of the group are supervised by Panaretos.



VIRGINIA MAE BEEBE

Mr. and Mrs. Loren Beebe of Meadowlawn avenue announce the engagement of their daughter, Virginia Mae, to Bill Gruber. He is the son of Mr. and Mrs. Jacob Gruber of Short street. No wedding date has been set.

Beauty Hint

When using lip rouge to increase the size of your lips, you will achieve a more natural effect if you use less intense rather than more intense color.

Donald Gilchrist Claims His Bride in Chicago Rite

In a ceremony in the Cathedral of St. James in Chicago on Saturday, Jean Vilma Kirst became the bride of Donald Clark Gilchrist, Jr. The 4 o'clock ceremony was read by the Rev. Howard S. Kennedy, dean of the cathedral.

★ ★ ★

Jean is the daughter of Mrs. W. H. Kirst of Chicago. Donald's parents are Mr. and Mrs. Donald C. Gilchrist of Colrain Ave.

As she approached the altar, the bride was wearing a gown of Chantilly lace over satin. The full skirt extended into a chapel sweep.

Marily Kreitzburg of Waterloo, Iowa, served as maid of honor. Other attendants were Elsie Drechsler and Mrs. Albert Keenan of Chicago. Christie Kirst of Foster, Ohio, performed the duties of flower girl.

★ ★ ★

The attendants were gowned alike in cornflower blue waltz-length gowns with which they carried yellow jonquils.

ATTEND BRIDEGROOM

James Zuellke served as best man. Seating the guests were Robert Green of Flint and Edward Metcalfe of Homewood, Ill.

★ ★ ★

Greeting her guests at the reception held at Jackson Park Yacht Club immediately following the ceremony, Mrs. Kirst wore a beige chiffon gown with matching accessories and a corsage of orchids.

A beige dress with matching accessories was the choice of Mrs. Gilchrist. Her corsage was also of orchids.

For traveling to Florida the bride changed to a navy blue suit with a white straw coolie hat. On their return the newlyweds will reside in Flint.

Bloomfield FASHION SHOP

1662 S. Telegraph Rd.

PARK AT OUR FRONT DOOR!



new Pendletons are in... spring can begin!

as welcome as the daffodils is the arrival of new Pendleton springtime colors in fine, fine Pendleton virgin wool fabrics.

49'er Jackets 17.95 to 22.95.

Panel pleat menswear flannel skirt **14.95.**

Reversible skirts in new pastel plaids **29.95.**

Sweaters 8.95 to 11.95.

REMEMBERING



AND SO CORRECT

PEARCE FLORAL COMPANY
559 ORCHARD LAKE FE 2 0127

TWO DAILY DELIVERIES TO DETROIT AND INTERMEDIATE POINTS

SHOP EVERY NIGHT 'til 9 — SATURDAY 'til 6

Bloomfield FASHION SHOP

1662 S. Telegraph Rd.

Washable no-iron, drip-dry Dacron and Pima Cotton plaid Shirtwaist Dress

14.95



Gay, full skirted shirtwaist dress, in bold plaids with sharp cummerbund that wraps high, and crease resistant!

Our no-iron golfers take top honors for easy up-keep in fine Drip-Dry Dacron and Cotton

by Beaumart



Slim Dandy—

Jacquarded cotton plaid sheath with its new ¾ sleeved orlon cover-up. Very nice addenda—the tucked bosom, matching bands on the cardigan, a neck to wear high or low to suit your whim. Pink or blue with matching sweater. Sizes 12 to 20.

22.95



Winning Ribbon—

Cotton satin ribbon-striped golfer with smartly tabbed pockets above and below the neatly belted waistline. Naturally — an action back, and no sleeves to get in your way! Pink or blue with grey and white. Sizes 12 to 18.

16.95

Prevention Is Easier Than Cure

Protect Hands Against Dermatitis

By JOSEPHINE LOWMAN

When you do your own housework your hands come in contact with many substances which may be irritating or to which you may be sensitive.

★ ★ ★

Dry, rough or red hands should not be neglected because this condition, as bad as it is, can worsen rapidly. Cracks may develop between the fingers when the skin's defense is weakened. Later bacteria may move in causing infection. The nails and the nail beds also may be affected.

One of New York's most distinguished dermatologists gives the following suggestions for avoiding dermatitis of the hands.

1. Insure protection from excessive exposure to cold. Wear gloves, warm ones, when you are out in severe weather. The chilling hands take plus the low humidity of steam-heated rooms makes it difficult for the horny cells to absorb the essential amount of water. Thus the hands become chapped.

★ ★ ★

2. The normal skin is kept pliable by the oil or grease which is secreted by the sebaceous glands. When we wash our hands with soap or when they come in contact with detergents some of this natural lubrication is removed. This grease keeps the horny layer of skin from losing too much moisture.

In summer the humidity is high and the weather warm so that the outer layer of skin can retain sufficient water. In winter we must use creams or lotions on our hands. Blondes and older folks usually have more trouble with chapping than brunettes and younger people do.

OUT OF WATER

3. We must protect the hands against the agents which most often cause dermatitis. We should plan to keep our hands out of water as much as possible and use soaps and detergents as mild as feasible for the job they are to do.

★ ★ ★

4. Dry the hands carefully, especially in cold weather.

The foregoing measures will prevent dermatitis for many people. However, there are numerous women who require more protection. The rubber or waterproof glove is the perfect answer.

These gloves are as streamlined as modern cars. Today's household gloves are a far cry from the first ones on the market. They have longer cuffs so that irritants cannot splash over the top. They are skid proof so that you do not drop articles when you have them on.

★ ★ ★

The best ones have absorbent linings so that your hands are not irritated by perspiration. They even come in different colors so that you can carry out the color scheme of your kitchen.

MOST UNPLEASANT

A simple dermatitis of the hands can turn into a severe one which may take months and longer to cure, and which can be most unpleasant. Prevention is the word to remember.

★ ★ ★

If you would like my leaflet "Exercises to Keep the Hands Flexible, Graceful and Young," send a stamped, self-addressed envelope with your request for leaflet No. 12 to Josephine Lowman in care of The Pontiac Press.

Tomorrow: "Thinks Girls Should Treat Men as Friends — Not Prizes."



Rubber gloves provide the perfect answer for protection of your hands while doing household chores.

Skin Dry as a Camel?

Few Ounces of Prevention Chase Menace to Beauty

Most of us are quick to grab at any straw to restore moisture to our skin and hair when we notice the first signs of dryness.

We're aware that dry hair is brittle and unattractive, and that dry skin can cause wrinkles. So we begin to watch our diets carefully and start on a diligent campaign against the approach of this menace to beauty.

It's true that lubricating creams help immeasurably to restore smoothness and softness to the complexion, and that oil treatments will do a world of good for dry hair. Foods rich in calcium and Vitamin A and B complex are valuable aids in alleviating this condition, too.

But in winter weather, when it's so good to get in out of the cold, how many of us stop to realize that an overheated, stuffy room is an enemy of beauty and one of the primary causes of dry skin and hair.

BEAUTY AID

Have you ever thought of a thermostat, a plant or a pan of water as a beauty aid? Any one of them can be, for each helps to retain the necessary humidity indoors at the time of year when windows, for the most part, must be kept closed.

They should be considered just as essential as cold-weather complexion care as creams and protective lotions.

During the winter, open the windows wide occasionally for a few minutes to refresh the supply of air. It's a good idea, too, to have several leafy green plants or fresh flowers in bows of water, for they will add moisture to the atmosphere.

MOISTEN AIR

If you notice suddenly that the room seems close, place a pan of water on the radiator or turn on the shower for a short time, and moisture will be produced quickly.

★ ★ ★

You might want to invest in a new thermostat that will automatically control the temperature for you—one that turns on the heat in the morning and turns it off at night without any attention from you. And keep it set as low as your comfort will permit.

The old "ounce of prevention" adage still holds true. So along with the protective lotions you normally use during the winter months, be sure not to overheat your home. Keep it warm and cozy, by all means. But for beauty's sake, don't rob it of moisture.

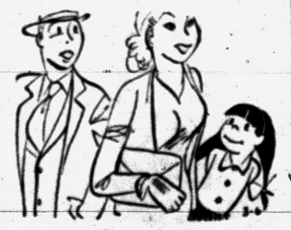

It takes very little to capture a man's imagination—especially if a girl is wearing it.

Look for Aztec Look

MEXICO CITY — Will the next New Look be the Aztec Look?

It will if Mexican designers have anything to say about it. They're going back to Aztec days, 10 centuries ago, for "new" designs in dresses, textiles and colors. A dress fair late this year will feature the Aztec Look.

Decorating Nursery?

When you plan a decorating scheme for the new baby, keep in mind the fact that easy cleaning is of prime importance. Slip-resistant rubber tile is a wise choice for the flooring of baby's room. Stains are easy to remove from rubber and a quick once-over with a damp mop keep colors sparkling and dust-free.

Yellow Herb Adds Flavor to Yeast Loaf

Mrs. West's Bread Is Golden Colored and Raisin Filled

By JANET ODELL
Pontiac Press Home Editor

Although Saffron Bread is often used as a Christmas bread, there is no reasoan why it should not be made throughout the year. It is a pretty color, and the saffron flavor is a little different from ordinary flavors.

Mrs. Enar West is today's cook. She is a well known Pontiac resident and high school teacher. We know the Wests are square dance enthusiasts.

Mrs. West likes to play bridge, belongs to the Parent Guidance Club and helps in Girl Scouting. Much of her free time lately has been spent deciding questions about the new home the Wests are building.

SAFFRON BREAD
By Mrs. Enar West

¼ pound butter or margarine
1 cup milk
1 package saffron
1 egg
4 tablespoons sugar
4 to 4½ cups sifted flour
1 yeast cake or 1 package yeast
1 teaspoon salt
1 cup raisins

Melt butter or margarine and add milk; heat to lukewarm. Add saffron to milk, then slightly beaten eggs, sugar and enough flour to make a thin dough.

Now dissolve yeast in a little sugar and add to dough. Add salt, raisins and continue stirring in flour to make a glossy firm dough. Cover and let rise double in a warm place.

Add enough more flour to make it possible to knead dough on board and keep working it until it no longer sticks to board. Form into ring or buns. Brush tops with slightly beaten egg and sprinkle with almonds. Bake on a greased pan in a 375-degree oven for 45 minutes for the ring. Smaller buns will take 15-20 minutes.

'Work' for Beauty

The famous beauties whom you admire got that way by hard work. Not one of them achieved that flawless look by overeating, slumping and lack of exercise. Keep this in mind when you yearn to be lovely. You can be but it takes hard work, not wishful thinking.

Beauty Hint

A seam down the back of the leg cuts its width. If your legs are heavy, never wear seamless stockings, however fashionable they may be.



Joan Geil and Ronald E. Guyette were married Saturday. Joan's parents are Mr. and Mrs. Floyd Geil of Rochester, and Ronald is the son of Mrs. Mildred Guyette of South Astor street.

MR. and MRS. RONALD GUYETTE

Joan Geil Speaks Vows in Rochester Ceremony

Married in St. John Lutheran Church, Rochester, Saturday were Joan Geil and Ronald E. Guyett. The 8 o'clock service was performed by the Rev. Walter Gerken.

★ ★ ★

Mr. and Mrs. Floyd Geil of Rochester are parents of the bride, and Ronald is the son of Mrs. Mildred Guyett of South Astor street.

For the ceremony witnessed by 150 guests, the bride chose a gown featuring a Schiffli embroidered bodice with a high neckline. The floor-length skirt of tulle was appliqued with Schiffli embroidery.

Her headpiece, trimmed with seed pearls, secured a fingertip-length veil. She carried a cascade arrangement of white roses centered with a rose corsage.

★ ★ ★

Mrs. William Dobberteen of Sturgis served as her sister's matron of honor. She wore a blue nylon sheer gown with a boat neckline, short sleeves and floor-length bouffant skirt.

OTHER ATTENDANTS

Gwen Rathka was maid of honor. Jean Geil and Kathey Batchelor, cousins of the bride, were junior bridesmaids. Their gowns were similar to the matron of honor's and they carried bouquets of pink carnations.

★ ★ ★

Kenneth Guyett of Rochester was his brother's best man, and ushers were Robert Guyett of Clarkston, brother of the bridegroom, Jim Arnold and Jack Bailey.

The reception was held in the church's Fellowship Hall. Mrs. Geil wore a navy shantung dress for her daughter's wedding. Her accessories were pink and her flowers were pink sweetheart roses.

Mrs. Guyett chose a light brown crepe dress with white accessories and a corsage of pink sweetheart roses.

★ ★ ★

When the couple left for their honeymoon, the bride had changed to a black and white cotton knit suit with black accessories and the white rose corsage from her bridal bouquet. The newlyweds will reside in Pontiac on their return.

Out-of-town guests attended from Sturgis, Royal Oak, Utica, Detroit, Birmingham, Clarkston and Windsor, Ont.

Rainy Day Tip

Spring shopping tip: Umbrellas are seasonal now and many smart wardrobes will include one white umbrella for spring and summer wear. Also, umbrellas are getting lighter in weight and shorter in length.

Keep Swabs Handy

Keep a supply of cotton swabs in your playroom or den. They come in handy for pasting jobs of all kinds, as paint daubers, and in making attractive decorations and party favors.

Easter Suit Chief Item for Spring

Many New Styles; Skirts Slim or Full in Varied Fabrics

By DOROTHY ROE
Associated Press Women's Editor

In the spring a woman's fancy invariably turns to thoughts of an Easter suit. She also dreams of hats and shoes, gloves and handbags and crisp new fripperies, of course, but the major objective usually is the suit.

★ ★ ★

This spring it will be a fussy customer indeed who can't find a flattering suit silhouette, because the new suits are easier to wear than they have been in years, and they come in many varieties.

In the first place you won't have to wear a waist cincher any more to squeeze into a tightly fitted jacket. Lines have been eased, and the loose or semi-fitted jacket is the new thing. Skirts may be slim or pleated, but all have room for walking.

★ ★ ★

Tall women will like the new tiered skirts, seen in many high-style suits, usually accompanied by a semi-fitted hipbone length jacket. For women who don't like the tubular look there are plenty of pleated skirts which look slim when standing still, but allow freedom for climbing in and out of taxis.

The new suits are notable for and soft, feminine details such as neckline bows, piping, tab trimmings and other dressmaking tricks.

The severe man-tailred suit is hard to find this spring—and a good thing, too, because this is the style that looks well on very few women.

★ ★ ★

You'll be seeing more pale gray suits this spring, after several seasons of charcoal tones. Navy is important also, especially with crisp white lingerie touches and white accessories.

This is a year when suit jackets often are worn casually open.



Frilly, feminine pajamas that are so comfortable, sew-easy. The bo-ruffled top can be made with or without puff sleeves; panties need little fabric.

No. 8478 with Patt-O-Rama included is in sizes 10, 12, 14, 16, 18, 20. Size 12 (32 bust), 3¼ yards of 35-inch; panties, 1⅛ yards.

★ ★ ★

For this pattern, send 35c in coins, your name, address, size desired and the pattern number to Sue Burnett, The Pontiac Press, 372 W. Quincy St., Chicago 6, Ill.

Basic Fashion, Spring & Summer '57 will delight you with its wealth of smart, easy-to-sew styles; special features; gift pattern printed inside the book. Send for it now—just 25 cents.

No Capsule Treatment Available

Tip to Girl Longing to Be Popular

"Why can't I be popular?" That is the anguished cry of many a student, tired of being "left out of things."

If only someone would invent a popularity capsule that eager types could take to insure their social success in a jiffy. But it doesn't work that way. It's hard work that requires stick-to-itiveness to the project at hand.

You just can't dream yourself to popularity, if it doesn't come naturally.

★ ★ ★

How to go about it?

One way is to be analytical to discover why you are not the little magnet another is in corralling friends. Study the most popular girl you know to discover how she wins friends. (a) Do people gravitate to her naturally or (b) does she make a real effort to win them over.

★ ★ ★

How does she hold her friends. Is she witty? Kind? Brilliant? Sympathetic?

Is her attractiveness due to maternal things? Clothes? A big allowance? Sporty car? Important friends?

STUDY YOURSELF

How do you stack up against her as a type? You may find out you have nothing in common. But you may find the key to your own personality in the process. It is little things that contribute to popularity. Put a number of them together and there you have it. Here are some pointers suggested by other girls who find they really work if you'll just give yourself a chance:

1. Be a cheerful earful. Put on your brightest face in adversity. Avoid a dour countenance, a whiney manner that announces you "haven't a real friend in the world."

2. Consideration helps. Don't be available just when someone asks you to help. Go out of your way to lend a hand to others (a new classmate may be won over at once, merely by offering to assist her.

3. You may scare would-be friends away. Include others around you "in" on small conversation. Whispered chatter frequently makes others suspect that you prefer to be aloof.

4. Play up your best point. Make 'em laugh, entertain at the piano or harp or just be a jolly good audience without putting hero worship into your eyes.

5. Get your own dates. Don't depend on other girls to get you dates and don't get a "boyfriend snatcher" reputation. That will ruin you with other girls.

★ ★ ★

6. Be a busy type. Avoid that moping appearance that shivers for a kind word. Look interested in life, even if some days seem darker than others.

7. Snob - technique doesn't work in choosing friends. Many a girl has learned to her sorrow the girl she singled out to snub becomes the most popular girl in the crowd.

You Know It's an Exclusive
SPRING HAT
when you recognize the superb styling of
Russ Russell
Schiaparelli
Lee Shaw or
Chante'
De'Cor
61 W. Huron

IMPERIAL BEAUTY SALON
Now at
219 Auburn Ave.
A Soft Permanent . . . the answer to early spring damp, drooping locks.

Make Your Appointment Now
FE 4-2878
Edith Stenson, owner

HAIR Styling!

Make An Appointment Today!
VERDA'S Beauty Shop
Avon Apt. Bldg.
515 E. Pike FE 2-0361
Evenings by Appointment

EAST - WEST
NORTH - SOUTH
Whatever your destination
Let Us Help You With Your Plans
BIRMINGHAM TRAVEL SERVICE
Grace Plummer Reilly
MI 6-5711
570 Hamilton Birmingham

Styled for America on the . . . . GO
COBBIES
A RED CROSS SHOE

The ROUNDTOWNER
Red, Navy, Black, Beige and Punched Pig.

$11.95
ROUNDTOWNER In Neutral Boar
PAULI'S SHOE STORE
35 N. SAGINAW
OPEN FRIDAY NIGHT 'TIL 9
Serving Pontiac Over 75 Years!
This product has no connection whatever with The American National Red Cross

Strictly Personal!

That the Color Service Offered You at PONTIAC GLASS . . . Your Friendly Pittsburgh Paint Dealer
We, personally, are always interested in helping you select your special colors from Pittsburgh's marvelous Maestro Color system . . . shades which are available in all types of interior finishes.
With Spring just around the corner, come in soon for your free decorating book . . . Pittsburgh's "Living in Color" . . . it's brim full of ideas for your Spring decorating!
PONTIAC GLASS CO.
23 W. Lawrence St. Phone FE 5-6441
PITTSBURGH PAINTS—Keep that JUST PAINTED look longer

Pontiac's New One-Price Permanent Wave Shop
ALL PERMANENTS

$3.75
Complete with Cut and Set
NONE HIGHER
You Get All This:
• Custom Haircut
• Permanent by an experienced, licensed operator
• Styled Set
• Guarantee . . . a complete wave for $3.75. None higher.
No Appointment Necessary— Come Any Time!
Phone FE 8-3560
HOLLYWOOD BEAUTY SHOP
78½ N. Saginaw (Over Bazley's)

See How Trim, So Pert and Slender . . .
This Can Be the "New You" of Next Spring If You Take Advantage of "Relax-a-Tron"
the perfect slenderizer that takes inches and pounds off hips, thighs, and tummy, leaving you completely relaxed.
Strengthens muscles & tightens skin while melting away ugly pounds, without use of drugs or tiring exercises.
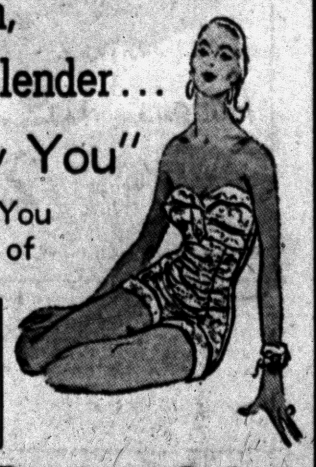
Tony's Beauty Salon
Riker Building—Rear of Lobby
FE 3-7186

A&P's March of Values

MONTH LONG Savings

STORE WIDE Savings

COME SEE, YOU'LL SAVE AT A&P

YOUR GUARANTEE OF QUALITY

ENJOY A&P's FISH and SEAFOOD

DELICIOUS LAKE ERIE—YELLOW

Perch Fillets LB. 49c

Cleaned Smelts	FROM THE GREAT LAKES	LB.	25c
Salmon Steaks	ALWAYS A FAVORITE	LB.	69c
Halibut Steaks	FOR FRYING OR BROILING	LB.	49c
Fresh Oysters	STEWING SIZE	½-PINT CAN	55c
Fish Sticks	CAP'N JOHN'S	2 10-OZ. PKGS.	65c
Fantail Shrimp	CAP'N JOHN'S	10-OZ. PKG.	59c
Fish Fillets	HIGHLINER BRAND—HADDOCK OR OCEAN PERCH	LB.	29c

"Super-Right" Leg, Rump, or Sirloin

VEAL ROAST LB. 39c

COMPLETELY CLEANED 4 TO 6 LB. SIZES

Stewing Chickens		LB.	35c
Veal Shoulder Roast	"SUPER-RIGHT" QUALITY	LB.	29c
Canadian Style Bacon	"SUPER-RIGHT" END PORTION	LB.	79c
Skinless Franks	"SUPER-RIGHT" ALL MEAT	LB.	43c
Veal Rib Chops	"SUPER-RIGHT" QUALITY	LB.	69c
Sliced Bacon	ALLGOOD BRAND	LB. PKG.	49c
Fancy Bacon	"SUPER-RIGHT" SLICED	LB. PKG.	59c

"SUPER-RIGHT" FIRST 5 RIBS

Beef Rib Roast		LB.	59c
Pork Roast	"SUPER-RIGHT" BOSTON STYLE BUTTS	LB.	39c
Pork Steaks	"SUPER-RIGHT" CUT FROM BOSTON BUTTS	LB.	49c
Boiled Ham	"SUPER-RIGHT" LEAN CENTER SLICES	6-OZ. PKG.	49c
Canned Hams	SOUTHERN STAR BRAND	6-LB. CAN	4.99
Fresh Ground Beef	"SUPER-RIGHT" GUARANTEED FRESH	LB.	39c
Beef Liver	"SUPER-RIGHT" SLICED	LB.	39c

MAINE, U. S. NO. 1 GRADE

Super Spuds . . . . . 10 LB. BAG 49c

FIRM, CRISP, WESTERN GROWN

Head Lettuce 2 24-SIZE HEADS 25c

GOLDEN RIPE, TOP QUALITY

Bananas . . . . 2 LBS. 29c

FLORIDA, SWEET, SEEDLESS

Grapefruit . . 8 LB. BAG 59c

FLORIDA 66 SIZE

Temple Oranges DOZ. 69c

MAINE, U. S. NO. 1 GRADE

Potatoes . . 15 LB. BAG 59c

MICHIGAN, U. S. NO. 1 YELLOW

Onions . . . . . 3 LB. BAG 25c

HOTHOUSE, FRESH, TASTY

Rhubarb . . . . . LB. 19c

FOR SALADS OR TABLE USE—PRE-RIPENED

Anjou Pears . . 2 LBS. 49c

DRIED FRUITS and NUTS

A&P Prunes	LARGE SIZE	LB. PKG.	33c
Spanish Peanuts	A&P BRAND	16-OZ. PKG.	39c
Pecan Meats	A&P BRAND	6-OZ. PKG.	49c
A&P Raisins	MINIATURE PACK	6 FOR	19c

A&P's FROZEN FOOD BUYS

FRESH FROZEN, DELICIOUS

Strawberries 4 10-OZ. CANS 79c

GARDEN FRESH, SPECIALLY SELECTED
A&P Peas . . . . . 2 10-OZ. PKGS. 29c

A&P BABY LIMAS OR
Fordhook Limas . . . . . 2 10-OZ. PKGS. 39c

CHICKEN-OF-THE-SEA
Tuna Pies . . . . . 4 8-OZ. PIES 89c

A&P CUT OR FRENCH STYLE
Green Beans . . . . . 2 9-OZ. PKGS. 33c

A&P BRAND, OUR FINEST QUALITY
French Fries . . . . . 2 9-OZ. PKGS. 29c

LIBBY'S FINEST
Garden Vegetables . . 2 10-OZ. PKGS. 39c

LIBBY'S FRESH FROZEN
Squash . . . . . 2 12-OZ. PKGS. 19c

SOLID PACK, WHITE MEAT

A&P Tuna Fish 3 7-OZ. CANS 89c

ANN PAGE SPAGHETTI OR

Elbow Macaroni 1-LB. PKG. 17c

ANN PAGE

Mayonnaise . . . . QT. JAR 59c

ANN PAGE—YOUR CHOICE

Beans VEGETARIAN STYLE, BOSTON, WITH PORK OR RED BEANS 8 16-OZ. CANS 89c

JANE PARKER'S NEW CRESCENT SHAPE

Marble Pound Cake

A DELICIOUS CAKE TREAT ONLY 37c

Hot Cross Buns	LENTEN FAVORITE	PKG. OF 8	33c
Lemon Pie	8-INCH SIZE DOUBLE CRUST	EA.	39c
English Muffins	A TREAT WHEN TOASTED	2 PKGS. OF 4	37c

DON'T MISS THIS OPPORTUNITY
TO OWN A COMPLETE 25-VOLUME SET OF
FUNK & WAGNALL'S UNIVERSAL STANDARD
ENCYCLOPEDIA ONLY 99c EACH VOLUME with Any Purchase
VOLUMES 1 THROUGH 6 STILL AVAILABLE
VOLUME 7 ON SALE THIS WEEK
(VOLUME 1 ONLY 25c WITH $2.50 IN PURCHASES)

NOW AVAILABLE AT TERRIFIC SAVINGS
Famous "ALLEGRO" Dinnerware
5-PIECE SINGLE SETTING 2.99 WITH EACH 5.00 PURCHASE
BREAK-PROOF, CHIP-PROOF—WIDE SELECTION OF COLORS

SULTANA Fruit Cocktail	3	29-OZ. CANS	1.00
A&P Sliced Beets		16-OZ. CAN	10c
ANN PAGE Tomato Ketchup	2	14-OZ. BOTS.	39c
LA CHOY Bean Sprouts	2	16-OZ. CANS	29c
PINK Coldstream Salmon		16-OZ. CAN	59c
PILLSBURY'S Pancake Flour	2	LB. PKG.	33c
HOMESTYLE ELBERTAS A&P Peaches	3	29-OZ. CANS	89c

A&P—OUR FINES. QUALITY Grapefruit Juice	4	46-OZ. CANS	99c
ANN PAGE—FAMOUS QUALITY Tomato Soup	3	10½-OZ. CANS	32c
LIBBY'S—WITH BEANS Chili Con Carne		24-OZ. CAN	35c
TENDER, PLUMP Del Monte Peas	2	17-OZ. CANS	37c
A&P—OUR FINEST QUALITY Tomato Juice	4	46-OZ. CANS	99c
IONA BRAND—HALVES Bartlett Pears	3	29-OZ. CANS	89c
ANN PAGE PURE Egg Noodles		16-OZ. PKG.	29c

WISCONSIN, FINE FLAVOR

Sharp Cheddar Cheese LB. 59c

Cottage Cheese	RISDON'S CREAMY	30-OZ. CTN.	39c
Ched-O-Bit	AMERICAN PROCESSED CHEESE FOOD	2 LB. LOAF	73c
Fresh Eggs	SUNNYBROOK LARGE SIZE	DOZ.	45c

GERBER'S STRAINED Baby Foods	GREAT FOR SANDWICHES Swift's Prem	SWIFT'S Corned Beef	SWIFT'S—OZ Peanut Butter	UNDERWOOD BRAND Deviled Ham	HEINZ SWEET Pickles
6 4½-OZ. JARS 59c	12-OZ. CAN 45c	12-OZ. CAN 47c	20-OZ. JAR 59c	4½-OZ. CAN 31c	11-OZ. JAR 43c
SCOURING POWDER Bab-O	KRAFT'S SEASONAL FAVORITE Macaroni Dinner	KRAFT'S—4 VARIETIES Cheese Spreads	Liquid Chiffon GET REG. SIZE CAN FOR 5c WITH PURCHASE OF GIANT CAN	WHITE, WHITE WASHES Rinso White	NON GREASY Spry
2 14-OZ. CANS 25c	2 7¼-OZ. PKGS. 33c	2 5-OZ. JARS 49c	BOTH FOR 70c	GIANT PKG. 75c	8c OFF 3 LB. CAN 95c

All prices in this ad effective thru Sat., March 9th

AMERICA'S FOREMOST FOOD RETAILER . . . SINCE 1859

A&P Super Markets

THE GREAT ATLANTIC & PACIFIC TEA COMPANY

THE POWERHOUSE
By JIMMY POWERS

Ray Robinson back in Greenwood Lake prepping for the Fullmer re-match . . . Ex-flyweight Izzy Schwartz is head of a motion picture operators' union . . . Bloomfield College's one-man track team, Mario Pelino, has placed in every meet he has entered. Mario will be the sleeper to watch in New Jersey's upcoming outdoor season.

Despite his relatively minor role in the Yankee scheme, Joe Collins has as much job security as any 34-year-old player has a right to expect. Right now he is probably Casey Stengel's No. 3 first sacker. Moose Skowron is first in line. Marv Throneberry is second. Marv hit 42 homers at Denver last season, but rookies who clout for distance in high altitudes might be a major league risk at sea level. Meanwhile, Collins sits back with a $22,000 contract. He has hauled down a winning share in six World Series and the loser's pot in a seventh. He hit only .225 last year, but usually it was Collins' long ball that produced 43 important runs.

Insiders believe one of the all-time great hockey clubs, the Canadiens, are about to go into a decline. Age has slowed key fading vets a half stride, noticeable in the third period . . . American Kennel Club show committee did an excellent job. It disliked barring puppies under nine months, but bench room just had to be found. More than 800 entries had to be rejected for the '57 show.

★ ★ ★

This corner has been insisting it would not swap Andy Bathgate even-up for Jean Beliveau. Without Geoffron, Beliveau is far from spectacular. Cannot score those "winning points." Bathgate, superior on defense, goes with any type line.

NO-HITTER, WINDUP OR NOT, SAYS PARNELL

Mel Parnell echoes most ballplayers when he insists Don Larsen would have gotten his no-hitter with, or without, a windup. "Those things are in the lap of the gods." . . . Hank Greenberg, along with Frank Lane, has a deadline—deliver a pennant, or else!

Chris Dundee points to the growing number of fight stables in Miami and insists: "The climate seems to revivify veteran boxers. I think the fresh fruits, winter vegetables, salt air and absence of industrial smoke and soot help the men train down finer."

NBA basketball will fourish in Detroit because it is simply a matter of payrolls, according to promoter Nick Londes. "A research tracing the histories of pro sport franchises that failed showed, in most cases, towns with booster committees tried to support a club without the necessary large pool of workers enjoying steady, not seasonal, employment." . . . They say Larry Boardman, now fighting as a welter, is like a golfer taking lessons from too many teachers. He is thoroughly confused; changes his style from fight to fight.

Hot Fight for First, Third Base Spots

By BRUNO KEARNS
Pontiac Press Sports Editor

LAKELAND — Tigertown becomes a hub of activity today as Tiger farmhands from Charleston, Augusta and Durham start moving into the village barracks, while Tiger upperclassmen prepare to engage in this first intra-squad game at Henley Field.

The intra-squad contest should start the battle for positions in preparation for the opening game of the Grapefruit Circuit against the Boston Red Sox at Sarasota, Fla., Saturday.

Heaviest competition will be at third and first base, Ray Boone is all set to take his first starting role at the first corner with Ed Robinson, Earl Torgeson and Jack Phillips also bidding for the job.

At third, Jim Finigan has the edge presently over Reno Bertoia and George Risley.

Manager Jack Tighe, in making the Boone switch, now sees the loss of left handed hitting power. With Boone at third, Torgeson gave the Tigers left side batting strength while at first, now, with right-handed Finigan at third, all four infielders would bat from the right side. In the outfield only Charlie Maxwell gives Detroit left side hitting.

Gil Coan, utility outfielder was expected to give the left side some help, but his decision to quit, leaves only Jimmy Small on the "southpaw side."

With the shortage of left side power, and in event Finigan does not come through at third, Tighe might be forced to return Boone to the hot corner and use Robinson and Torgeson around first, unless of course the Tigers make a deal to bring in some lefthanded hitting.

At second base Frank Bolling and Jack Dittmer should be top candidates from the right and left sides of the plate respectively. Dittmer could also be Finigan's nearest competitor at third.

Rookies George Risley, at third, Ken Hadley at 1st, and Ron Samford at second will make the most serious bids in the fourthcoming spring games.

Tuesday's rain again limited drills to a short rookie-intra-squad game which was switched to Tigertown because of the soaked turf at Henley Field.

Saturday's game at Sarasota will be broadcast at 1:30 p.m. direct from the field.

"This run of bad weather is especially tough on a team like Detroit,' said Cach Don Lund. "Here's a club anxious and eager to get out there and do something, and it's pretty disgusting for them when they can't let off that steam."

Tighe and most of the Tiger front office personnel were in Tampa last night for the annual baseball dinner given by the governor of Florida. But even the state's top executive and the Chamber of Commerce couldn't persuade the weatherman to clear the skies.

★ ★ ★

Most of the baseball bigwigs at the Tampa get-together had a few encouraging words about the Detroit club. Frank Lane, the trade-happy general manager of the St. Louis Cardinals, remarked jokingly that "these Tigers are so interesting I ought to be back in the American League where I could trade for some of them."

Al Lopez, who switched managerial jobs, going from Cleveland to Chicago, figures the Tigers as "one of the toughest teams in the league."

"It seems like all the Tigers need is a little help here and there. If they get it, then watch out."



BRIGHT OUTLOOK? — At least that's the way it seems to both sports editor Bruno Kearns (left) and general manager Spike Briggs of the Tigers, at Lakeland, Fla. Picture was made the other day when the sun was shining (it rained yesterday). Kearns is writing a daily story for these pages on the Tiger training season.

Jewelers Rebound, Royals Move Into Class A Final

Shaw's Jewelers bounced back into the winning column and the Lakeside Royals advanced to the final round in the Class A City Basketball League playoffs Tuesday night at Pontiac High.

The Jewelers, upended by Lakeside Monday for their 1st loss of the season, rebounded with an 82-54 victory over Walled Lake Super Market. The defeat eliminated Walled Lake from the double-knockout tournament.

Fred Baker led Shaw's balanced attack with 17 points. Jim Bates netted 15 for the losers.

Lakeside reached the finals with a 72-56 decision over CIO Local 594. Buster Pembroke paced the Royals with 24 points while the CIO's Mel Taylor took scoring honors with 27. The CIO meets Shaw's tonight in the 'A' semi-final.

Booth Homes downed Stadium Inn, 62-46, in the Class B tourney at Jefferson. Stadium faces Boys Club tonight with the winner playing Booth for the 'B' title.

The Calgon Kids nosed out the Pontiac Merchants, 38-36, in the Class C playoffs at Jefferson.

Pietz Market qualified to enter the Class D playoffs with a 46-36 win over the Wolverines at Lincoln. The two teams were tied for the remaining berth in the 'D' tourney. The Class D tournament starts tonight.

In other 'D' games last night, the Elks trounced Beedle's Cut-Rate, 44-30, and the Celtics walloped Coca Cola, 42-19.

TONIGHT'S GAMES
Class A Playoffs at Jefferson
8:30 p.m.—Shaw's Jewelers vs. CIO Local 594.
Class B Playoffs at Jefferson
7 p.m.—Stadium Inn vs. Boys Club.
Class D Playoffs at Lincoln
7 p.m.—Boys Club vs. Green's P & H.
8 p.m.—Bussey's Whirlwinds vs. Pietz Market.

From The PRESS BOX

Michigan's 83-79 Big Ten basketball victory over Iowa last Saturday night at Iowa City was the Wolverines' 1st win on the Hawkeye court since 1941.

★ ★ ★

Waterford High's basketball team finished its 1956-57 schedule with eight wins and seven losses, the 2nd better than .500 season in the school's history.

★ ★ ★

Highland Park St. Benedict, Suburban Catholic League basketball champion, will not play in the 1957 district tournament. A poor performance in the recent Catholic tourney and intra-squad dissension are the reported reasons.

★ ★ ★

The unusual double pinochle split was performed at two different alleys recently. J. Gilliland and Verna Baker Beach were the keglers to dump the 4-7 and 6-10 cominations in one roll. Mel Boesler, Bob Bigler and T. Larson have converted 7-10 splits, A. Cobb hit a 5-10 and B. Maki toppled a tough 2-7-10. The latter pair occured on the same night in the Oakland County Employees League.

★ ★ ★

Paul (Dizzy) Trout, former Tiger pitching star and announcer for one year, is now trying his hand as the manager and bartender of a Detroit bar. He also has ambitions of running for the City Council in November. Dizz failed in his 1st try at politics last fall, losing in the voting for Wayne County sheriff.

★ ★ ★

Detroiter Lee Jouglard, a former champion of the Michigan Elks tourney currently being held here who went on to rank with the top keglers in the nation, hit a 300 game in Detroit recently.

★ ★ ★

Hazel Park finished its 1956-57 basketball season as the only Oakland County high school without a victory. The Vikings dropped 14 decisions.

★ ★ ★

Rival coaches had high praise for the 1st Pontiac High wrestling team turned out by Bill Willson following the Saginaw Valley Conference meet recently. Chiefs finished last but compiled an impressive 40 points with a 1st, 2nd and four 3rd places.

★ ★ ★

"I never started a season in my life that I didn't think I'd hit .300 and this is no exception," was the comment of Baltimore's aging George Kell as spring training got underway. He is hoping an ailing back holds up.

★ ★ ★

A new high in sportsmanship was reached at Alba, Mich., recently when a visiting Rapid City team came up one man short of the five players required due to dismissals on fouls. Alba coach Hal Edson kept things even by withdrawing one of his men to also give his team only four players. Alba won.

★ ★ ★

Joyce Miller, who bowls in the Thursday night Consumer's League, recently rolled a 225 actual game and a fine 535 series.

Hoeft Clowns, Serious Too

LAKELAND, Fla. (AP) — There are times—especially during an extended losing streak—that baseball around the Detroit Tiger clubhouse would become a pretty drab affair.

But not while Billy Hoeft is on the pitching staff. The big lefthander, veteran of the club at 24, has been the clubhouse comedian for lo these many seasons. And he doesn't intend to stop—or even slow down, for that matter.

Hoeft's flair for fun has had the Tiger front office more than concerned for the past few seasons. And some of the top executives breathed easier when the 20-game winner was married a few weeks ago.

They believe Hoeft needs to mature. Hoeft himself doesn't regard it as a matter of maturity.

"I like to have a little fun," he said in an interview. "It's just not my nature to be solemn and grim-faced all the time. I guess there aren't too many things I take seriously. But if anyone thinks I don't take baseball seriously, he's way off the beam."

Everyone likes Bill, and everyone laughs at him, well, almost everyone.

Hoeft is cautiously optimistic about his future. He won't predict how many seasons he'll be around, or how many games he'll win. Someone recently drew a comparison between Hoeft and Dizzy Dean.

"They said he was a clown, too," Hoeft reminded, "but he won a few ball games, didn't he?"

So serious is Hoeft about his pitching that he often sat alone in a corner of the clubhouse before an assignment, cold sweat rolling off his body.

Veteran first baseman Earl Torgeson recalls the first time he ever faced Hoeft, back in 1952 when Bill first joined the Tigers.

"I was with the Boston Braves," Torgeson said, "and we faced Ted Gray and Hoeft in an exhibition game. I never saw two lefthanders with more stuff. And Hoeft has become a lot better since then."

Top Pros Tune Up Games for Pensacola Tourney

PENSACOLA, Fla. (AP)—Most of the nation's top golfers tuned up their game today for the Pensacola Open, but practice and qualifying scores indicated little need for tuneup jobs.

★ ★ ★

The par of 72 has been treated with disdain by most of the entries in the $15,000 tournament, whose first round is scheduled for tomorrow.

★ ★ ★

In qualifying yesterday, Darrell Hickok of Arlington Heights, Ill., posted a 66. He was followed by Pat Schwab of Dayton, Ohio, a University of Florida student, 67; and Tony Orondrus of Northville, Mich., 69. Golfers had to score 76 or lower to qualify.

David Thomas, English pro making his American debut at Pensacola, has fired 68 consistently during several days of warmups.

★ ★ ★

David Ragan, Florida PGA champ form Daytona Beach, had a practice 69 over the 6,283-yard course. Lloyd Mangrum and Bo Wininger, 1956 runner-up, shot 70 golf, and Dow Finsterwald and Doug Ford shot 71.

★ ★ ★

The field will be cut to 60 pros and 10 amateurs Friday after 36 holes. Eighteen holes will be played Saturday and the final 18 Sunday.

OCSC Experts Win Rifle Test

Two separate sets of OCSC riflemen shooting out of a company of 24, against the Roseville Sportsmen's Assn., in the latest Oakland County club's match carried off both ends of the contest. Match was shot at OCSC's range. Team scores — OCSC 952-1073, Roseville 926-1019.

OCSC's M. Kempel was actual high gun with 192, while top gun for the event was Roseville's Norm Robertson with 193. Tops for handicap were OCSC's E. Garbutt with 227 and Roseville's Robertson with 202.

Other scores — OCSC—actual, Cash Bond 189; M. LaPorte 189; Nancy Newman 191; Kjel Danielson 191; handicap — D. Marvel 219; J. Pullen 215; J. Bennett; G. McDonald 207. Roseville — Don Rose 191-199; G. Page 180 (act); E. K. Smith (hcp) 198; G. Bogenn 183-198; H. Cochran 179-220.

Washington, Eastern Win Junior Windups

Washington and Eastern were easy winners Thursday afternoon in the final Pontiac Junior High League basketball games of the 1956-57 season.

Ken Shaw scored 12 points as Washington routed Madison, 37-13, at Madison. Eastern invaded Lincoln and won handily, 30-19. Charles Kimbrell tallied 15 of the loser's points. Champion Jefferson ended an unbeaten season last week.

In Junior varsity action yesterday, Lincoln defeated Eastern, 26-21, and Madison downed Washington, 33-24.

FINAL JUNIOR HIGH STANDINGS

	W	L
Jefferson	8	0
Washington	6	2
Eastern	4	4
Lincoln	2	6
Madison	0	8

Wins Second Place

EAST LANSING — A Pontiac athlete, Bill Hampton, 166 Cherokee road., placed second in the 50 yard backstroke of the fraternity intramural meet held recently at Michigan State University.

He is a graduate of Pontiac High School and is a freshman at MSU majoring in pre-law.

USC Track Ace Battling Books

LOS ANGELES (AP) — World high jump record holder Charley Dumas is having scholastic difficulties at the University of Southern California.

Track Coach Jess Mortensen said today that Dumas' credits from Compton College are under examination. He has a grade in a subject that may not be recognized in connection with his transfer to USC. A decision will be forthcoming shortly. Dumas' high jump record is 7 feet, ⅝ inch.

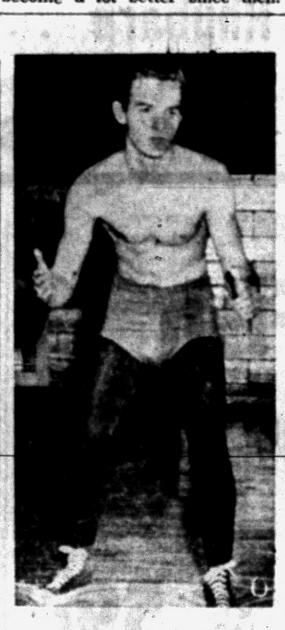

Pontiac Press Photo

PHS ACE — 120-pounder Dave Payne won a title for Pontiac High in the school's first year in wrestling recently when he posted two victories on the same day to gain the Saginaw Valley crown in his weight class. He finished the season with eight victories, seven on pins. Regionals come up Saturday.

Golfers Enter Match Rounds

ST. AUGUSTINE, Fla. (AP) — Wanda Sanches, the defending champion, and Grace Demoss, the winner in 1954 and 1955, shot four over par 79s yesterday for medalist honors in the Florida East Coast women's amateur golf tournament.

★ ★ ★

Miss Sanchez, from Baton Rogue, La., drew Judy Bell of Wichita, Kan., an 88 qualifier, as her first-round opponent. Miss Demoss, of Corvallis, Ore., met Elizabeth Long of Raleigh, N. C., an 87 qualifier.

★ ★ ★

One stroke behind the medalists in the qualifying were Barbara Romack of Sacramento, Calif., winner of the recent Palm Beach and South Atlantic tourneys, and Ann Middlemas, 16-year-old Florida women's amateur champion from Panama City.

Game Proceeds Go to Grid Star

CLEVELAND (AP)—Gate receipts at a college basketball game played here last night for the benefit of the Richard Kadis medical fund totaled $1,124.50.

The money will help pay the medical expenses of Kadis, 21, of Cleveland, who suffered a brain injury while playing football for Geneva, Pa. College in a game at Waynesburg last September and still is in a hospital here.

Baldwin-Wallace repulsed a late rally by John Carroll to win last night's game, 101-95.

Water Safety Confab Topic

Meeting Set May 17-18 at U. of M. Is Service for Leadership

LANSING — A conference on water safety supervision will be held at the University of Michigan May 17-18, according to the Michigan Inter-Agency Council for Recreation.

The conference, "Conservation of Human Lives — In and On Water," is offered as a free service in leadership training to aid municipal and school officials, recreation leaders and others in the safer use of swimming facilities and small watercraft.

Information on the conference is available from Edward J. Slezak, conference chairman, Waterman Gymnasium, University of Michigan, Ann Arbor.

Chief Matmen Bow in Final

Pontiac High School closed its 1st regular wrestling season on the losing side of the ledger yesterday dropping a 29-17 verdict to Port Huron in a pre-regional outing for both teams. Both compete in the area tourney Saturday.

The absence of two key men, one due to illness, and an injury suffered by another during a match cost the Chiefs valuable points which could have turned the tide for the locals. Two others lost by one point and a third drew.

Big boys Duke Relyea and John Herron and 133-pound Mel Nosenchuk starred in the losing cause by gaining pins.

The summary:

103-pound — No contest.
112-pound — Dave Crane (PH) pinned Dick Parker (P) in 5:44.
120-pound — Jerry Lindsey (PH) downed Dave Payne (P) 10-7.
127-pound — John Zauner (PH) won over Jim Powell (P) 7-4.
133-pound — Nosenchuk pinned John Guste in 4:48.
138-pound — Lloyd McCanna (PH) nipped Nick Shorter 2-1.
145-pound — Doug Wheeler (PH) defeated Bob Ragland (P) 1-0.
154-pound — Jim Watkins (P) defaulted to Larry Streeter (PH).
165-pound — Herron pinned Russ Sokilosf in 5:15.
175-pound — Relyea pinned Jack Barden in 1:30.
Heavyweight — Willie Duncan (P) drew with Joe Chevalier (PH) 1-1.

TUESDAY'S FIGHTS

MIAMI BEACH, Fla. — Chico Vejar, 123½, Stamford, Conn. outpointed Jimmy Peters, 150½, Miami, 10.
Lubbock, Tex. — Johnny Nicholas, 129, Milwaukee, outpointed Henry Watson, 132, Dallas, 8.
Lowell, Mass. — Billy Ryan, 168, Lowell outpointed Milton Epps, 165, Newark, N.J., 6.

NCAA Infraction Group Will Meet

KANSAS CITY (AP) — The National Collegiate Athletic Assn.'s committee on infractions will open a three-day meeting here tomorrow to consider pending cases.

★ ★ ★

The committee is the investigative arm for the NCAA's enforcement program. It is responsible for checking charges of violations of the NCAA code governing subsidies for college athletes.

All cases before the committee are kept secret "to protect institutions during the period of inquiry since they may well be innocent," director of the NCAA.

Adrian Enters NAIA Small College Event

KANSAS CITY (AP)—The National Association of Intercollegiate Athletics today listed 24 teams as certified for its national basketball tournament here March 11. Adrian is the only Michigan entry.

Golden Gloves Reaches Climax

Young Fighters Swing for Titles in Finals at Chicago Stadium

CHICAGO (AP) — Survivors from an original field of 256 boxers who started out in eliminations at 32 centers tonight swing for titles in the Golden Gloves Tournament of Champions at Chicago Stadium.

★ ★ ★

Fourteen bouts in all will be crammed into the windup night, including semifinals, as well as finals, in the 112, 118 and 126-pound divisions.

★ ★ ★

Championship bouts in the 147, 160, light-heavyweight and heavyweight divisions — and possibly in the 135-pound class if time permits —will be nationally televised and broadcast, ABC, 10 p.m., EST.

Gettysburg Coach Quits

GETTYSBURG, Pa. (AP) — Bob Davies has resigned as head coach at Gettysburg College, effective at the end of the current school term.

Davies, former star with the Rochester Royals of the National Basketball Assn. and Seton Hall University, said yesterday he will accept a post with a company in Chicago.



United Press Photo

PEEK-A-BOO QUEEN — Playing peek-a-boo with the cameraman from behind her mother's golf bag, two-year-old Heidi Bauer Hagge flashes a mischievous grin at Sarasota, Florida. The daughter of golf star Alice Bauer, the youngster has been chosen to reign as queen of the National Golf Show to be held in New York from March 22 to March 30. Mom will go along to keep an eye on things, and also display her artistry at the show.

TEST YOUR BASEBALL KNOW-HOW
YOU'RE THE MANAGER

By BEN OLAN

Bobby Bragan turned in an outstanding job in his first year as manager of the Pittsburgh Pirates. He promised that his club would not finish in the cellar and they didn't for the first time in five seasons.

In a vital game during the hot National League pennant race, the Pirates beat the Milwaukee Braves. Bragan's strategy had something to do with it.

(Key: (R) highthanded; (L) lefthanded.)

The Pirates lead Milwaukee 1-0 in the top of the ninth at Pittsburgh. Bob Friend (R) is pitching for the home team. Chuck Tanner starts the inning for the Braves with a walk. He is sacrificed to second base by Bill Bruton and moves to third on Frank Torre's infield grounder.

Hank Aaron grounds to shortstop Dick Groat, whose throw to first base is missed by Dale Long. Tanner scores, tying the game 1-1. Aaron takes second and moves to third when Long throws wild in an attempt to head him off. Eddie Mathews (L) is the next batter with Bobby Thomson (R) and Johnny Logan (R) scheduled to follow.

Would you:

a. Bring in a lefthander to pitch to Mathews?
b. Walk Mathews intentionally to get to Thomson?
c. Walk Mathews and Thomson intentionally to get to Logan?
d. Let Friend pitch to Mathews?

Result: B — Friend intentionally walks Mathews, then retires Thomson on an outfield fly. Pirates get a run in the 10th and win 2-1 (Sept. 20).

Indians Hoping Averill Comes Through This Year

TUCSON, Ariz. (INS) — From a dismal failure at the plate to a terror of American League pitchers — that's the success story Cleveland Indians' brass hope catcher Earl Averill Jr., writes during the 1957 season.

The muscular receiver bounced into the limelight last spring and earned a varsity berth because of his phenomenal power at the plate.

But once the play-for-keeps part of the '56 season began, Averill's red-hot bat went into an Arctic freeze and his usefulness to the Tribe was practically nil. He ended the season with a .237 mark while appearing in 43 contests.

In addition, his power vanished as he was able to bang out only three homers and six doubles, good for a total of 14 RBI's.

Averill, who is trying to follow in the footsteps of his illustrious father, a great Cleveland outfielder of the 30's, was the "shuttlecock" of last year's team.

He was twice sent down to Indianapolis, once while Tribe brass were trying to trade Sal "the barber" Maglie.

The 25-year-old youngster again is impressing Tribe officials with his powerful bat and manager Kerby Farrell intends to give him every opportunity to nail down a varsity post, mostly on the strength of his hitting.

County 5's Open District Play

By BILL CORNWELL

Just what are Oakland County's chances of a winner in the state high school basketball tournament?

A puzzling question and one which may be a whole lot closer to an answer when Saturday night rolls around.

That's the time when the district tourneys come to an end. Strange as it seems, more potential state champs bite the dust then than at any other time.

It's a time when upsets are startling and frequent. Highly-ranked teams are suddenly and unexpectedly eliminated by brash upstarts with only mediocre records.

It's a well-known fact that most coaches are overly cautious about predicting their team's chances. They know that the situation is uncertain and they are reluctant to go overboard into disappointment.

Actually, the odds against any team winning a state championship are heavy. But a handful of Oakland County powerhouses start bucking those odds this week.

A couple of Class B powers lock horns tonight at Pontiac High. Avondale and Lake Orion clash at 9 o'clock with strong Clarkston waiting to meet the winner Friday. Rochester, the tourney favorite, does not go until Thursday when Oxford furnishes the competition.

Troy, another Class B stronghold, swings into action tonight against Romeo at 8:30 on the Troy court. Utica, co-favorite with Troy, awaits the survivor Friday.

Walled Lake, state-rated throughout the season, holds out until Friday when Brighton provides the opposition. Northville meets Milford to complete the four-team district.

Orchard Lake St. Mary starts its district campaign against West Bloomfield tonight at Bloomfield Hills and Farmington faces tough Redford St. Mary at Farmington.

Holly faces a rugged assignment in the 'B' district tourney at Grand Blanc. The Broncos drew Grand Blanc, a small but speedy and sharp-shooting quintet which defeated them during the regular season.

★ ★ ★

Lapeer, a neighboring 'B' power, tackles a rough customer in Lakeville on the latter's floor.

St. Michael opens defense of its Class C district title tonight at Pontiac High against South Lyon. St. Fred tackles the winner Thursday. Almont should have little trouble with Farmington Our Lady of Sorrow, but will find Mt. Clemens St. Mary a much rougher obstacle.

Oakland County's No. 1 hopeful, Class A Pontiac, does not play until next week when the regional tournaments begin.

Jackson Seems Set as Dodger Starter at 3rd

VERO BEACH, Fla. (AP) — With no "rookie" jitters and no Jackie Robinson to worry about, Randy Jackson figures to be the Brooklyn Dodgers' regular third baseman this season. And Randy thinks it's about time, too.

"It's different, not having to compete with Robinson this time," said the 31-year-old infielder during Monday's workout. "And things are quieter this spring without Jackie, too.

"Last year it was different for me. It always is when you're new with a club," added Jackson, who was dealt to Brooklyn by the Chicago Cubs after the 1955 season for Walt Moryn and Don Hoak.

Decathlon Runner-Up Sidelined by Injury

LOS ANGELES (AP)—Rafer Johnson's injured knee may keep the world decathlon record holder out of competition for UCLA this season.

Johnson took second to Milt Campbell in the Olympic games decathlon at Melbourne, despite the knee injury, and has had surgery on it since.

Ensmingers Capture Skate Dance Event

Barbara and Robert Ensminger were the eventual champions in Rolladium Roller Rink's senior-senior skate dance contest, which concluded last weekend. The dance was "The Collegiate."

★ ★ ★

Fourth elimination race of the 4th period was also skated during the weekend with the following results:

★ ★ ★

Class A — Alfred Gulda, Barbara Pape; Class B — Gary Rehbine, Deanna Birker; Class C — Ronnie Osta, Judy Dalton; diaper division — Tommy Rigdon.

SKATING NIGHTLY
Wednesday Thru Sunday
8 to 11
Sat. and Sun. Matinee
2 to 4:30 P.M.
Closed Mon. and Tues.
ROLLADIUM SKATING RINK
4475 W. Huron St. FE 5-3677



BIG GUNS — New York Yankee second baseman Billy Martin and shortstop Gil McDougald point bats toward two power hitters who may flank them in infield this year at training camp session at St. Petersburg, Fla. From left: rookie first baseman Marv Throneberry, Martin, McDougald and Bill Skowron. In effort to get more power in lineup, Yanks may put Marv on first and shift Skowron to third.

AP Wirephoto

Warren Shelved by Center Line

Center Line rallied to eliminate Warren, 55-52, in the 1st round of the Class B district basketball tournament last night at Center Line. The two teams had met three times during the regular season with Warren winning twice.

★ ★ ★

Bob Wright of Center Line and Warren's Walt Senkie divided scoring honors with 20 points apiece. Warren led at halftime, 34-23. Center Line and Warren were Bi-County League co-champions this year with Utica.

Capac won its opening Class C test, a 47-32 triumph over Marine City Holy Cross at Port Huron. Capac meets Armada Thursday and undefeated Imlay City faces Marine City, which scored a 54-31 win over Richmond last night.

★ ★ ★

Ferndale St. James enters 'B' tourney action Thursday at Visitation against St. Hedwig, a 53-43 winner over Visitation.

Ann Arbor Diver Rated a Future World Titlist

ANN ARBOR (AP) — After only three years of diving experience, 17-year-old Tee Francis is being acclaimed as a premier prep school springboarder.

★ ★ ★

The youngster, a senior at Ann Arbor High School, never dived before he turned out for his school swimming squad as a freshman.

★ ★ ★

Now he's drawing the praise of experts.

"I'm convinced he is, at this time, the best diving prospect in the world," says Bruce Harlan, Michigan's diving coach and former national and Olympic champion while at Ohio State.

"He's the best high school diver I've ever worked with or seen," says Dave Markstone, diving coach at Ann Arbor High.

Prep Standings

FINAL STANDINGS

SAGINAW VALLEY CONFERENCE

	W	L		W	L
Pontiac	10	0	Arthur Hill	4	6
Saginaw	6	4	Northern	3	7
Bay City	5	5	Central	2	8

EASTERN MICHIGAN LEAGUE

	W	L		W	L
East Detroit	10	0	Birmingham	3	7
Ferndale	7	3	Mt. Clemens	3	7
Port Huron	7	3	Hazel Park	0	10

INTER-LAKES CONFERENCE

	W	L		W	L
Waterford	4	0	Walled Lake	0	1
Southfield	2	0	Berkley	0	1
Van Dyke	1	0	Farmington	0	0

OAKLAND B LEAGUE

	W	L		W	L
Avondale	9	3	Fitzgerald	4	8
Troy	9	3	Roseville	4	8
Lake Orion	7	5	Clawson	4	8
Madison	5	7			

WAYNE-OAKLAND CONFERENCE

	W	L		W	L
Clarkston	10	2	Milford	4	8
Northville	10	2	Clarenceville	3	9
Holly	7	5	W. Bloomfield	1	11
Brighton	7	5			

SOUTHERN THUMB LEAGUE

	W	L		W	L
New Haven	11	1	Armada	4	8
Almont	10	2	Capac	2	10
Memphis	7	5	Brown City	2	10
Dryden	6	6			

SOUTH CENTRAL CONFERENCE

	W	L		W	L
Imlay City	8	0	Oxford	2	6
North Branch	5	3	Northville	2	6
Millington	3	5			

BI-COUNTY LEAGUE

	W	L		W	L
Utica	8	2	Lake Shore	3	7
Warren	8	2	Lakeview	2	8
Center Line	6	2	South Lake	1	9

SUBURBAN CATHOLIC LEAGUE

	W	L		W	L
St. Benedict	10	0	RO St. Mary	4	6
OL St. Mary	9	1	St. James	3	7
St. Michael	7	3	St. Rita	1	9
St. Frederick	6	4	St. Clement	0	10

Basketball

NON-TOURNEY GAMES

UCLA 65, Southern Calif. 55
Wichita 89, Bradley 91
NYU 53, CCNY 48
San Francisco 62, St. Marys, Calif 41
F&M 96, Gettysburg 72
Fresno State 105, Coll of Pacific 73
Pepperdine 84, Los Angeles Loyola 73
Ripon 105, Lawrence 75
Ohio Wesleyan 67, Case 65 (overtime)
Baldwin Wallace 101, John Carroll 95
St. Josephs, Pa. 96, Lock Haven 52
Grove City 78, Clarion 67
West Texas 76, New Mexico A&M 60
Merrimack 83, New Bedford Tech 73
Wittenberg 97, Heidelberg 61
Mich Tech 76, Bethel, Minn 69
Clarkston 86, St. Lawrence 75
Oswego 2, Albany, N.Y. State 64
New Haven Teachers 80, New Britain 63

BIRMINGHAM HOCKEY LEAGUES

(Final Standings)

JUNIOR LEAGUE	W	L	T	Pts.
Eldorados	7	1	1	15
Green Hornets	6	2	1	13
Banshees	3	4	1	6
Yellow Jackets	0	9	0	0

Results, Saturday, March 2
Eldorados 3, Yellow Jackets 1
Green Hornets 3, Banshees 1
All-Star Results, Saturday, Mach 2
Eldorados 2, All-Stars 1

INTERMEDIATE LEAGUE

(Final Standings)

Barons	7	1	1	15	20	10
Blue Bombers	4	3	2	10	18	16
Red Wings	3	4	2	8	13	14
Jets	0	6	2	2	7	16

All-Star Results, Saturday March 2
Barons 2, All-Stars 1

Podres in Top Form

VERO BEACH, Fla. (AP) — Roy Campanella banged his bat in the dust and watched his popup float down behind shortstop. He walked out of the batting cage, shaking his head as he announced:

★ ★ ★

"Man, he's got good motion! Doggone if it don't look like he's throwin' harder than he is."

The pitcher who set off Campy's high-pitched pitch about his change-up was Johnny Podres, the roundish six-foot southpaw hero of Brooklyn's 1955 world championship. He's back after a year with the Navy.

★ ★ ★

Podres finished his turn on the mound during batting practice, stretched into his jacket and started the long stroll back to the dressing room. "It's hot, I really worked up a sweat," he said, brushing his forehead with his arm. Then he began answering questions.

★ ★ ★

It was a slow curve that had Campy jumping. "Maybe you could call that a new pitch for me," said the 24-year-old blond. "I'm working on a change-up off my curve. The rest is the same as before — fast ball, change-up off the fast one and a curve. Maybe my curve is better now than it was."

★ ★ ★

How does it feel, coming back? "I feel fine. My back (a cause of much concern when he went into the Navy, due to an injury at Montreal in 1952) feels good. I don't wear a brace. They're too bulky. I may have a bit of trouble with my control, but I've never been bothered by it before.

★ ★ ★

"I don't know whether my fast ball has stuff. I haven't cut loose yet. But I feel good. I've worked every other day in batting practice. My weight is pretty good too. I'm 187. I weighed 184 in the '55 series."

Wife His Pitcher

Piersall Drilling at Home

SARASOTA, Fla. (AP) — Boston centerfielder Jimmy Piersall and Red Sox General Manager Joe Cronin scheduled another contract talk today — with Mary Piersall hoping for an agreement.

★ ★ ★

Mrs. Piersall doesn't mind hubby trying to get more money but with five children she has plenty of other things to do instead of playing baseball.

And that's what she has been doing—playing ball.

★ ★ ★

Piersall can't work out with his teammates until he signs a contract. He practiced at the University of Miami for a week and then moved the family to Sarasota.

He didn't get far in a talk with Cronin yesterday, so grabbed two gloves, a bat and five baseballs.

"What are you going to do with those?" he was asked.

"Do a little hitting," he replied.

"By yourself?"

"Oh, no," said Jim. "Mary will help me. She's pretty good with the glove and ball."

The only thing the Mrs. balked at was pitching. After all — five children.

TUESDAY' NBA RESULTS
Philadelphia 114, Fort Wayne 80
Syracuse 99, New York 92
St. Louis 104, Boston 102

THURSDAY'S SCHEDULE
New York vs. Syracuse at Philadelphia
Fort Wayne at Philadelphia
Boston at Minneapolis

Thousands of Species

It has been estimated that there are anywhere from 20,000 to 40,000 different species of fishes in the world.

FAMOUS MIDAS MUFFLERS
FREE INSTALLATION
15 Minute Service While You Wait
NO APPOINTMENT NECESSARY
Work Done by Skilled Muffler Specialists
SAVE MONEY—BE SURE!
FACTORY WRITTEN GUARANTEE FOR THE LIFETIME OF YOUR CAR
GOOD AT MIDAS MUFFLER SHOPS FROM COAST-TO-COAST
MIDAS MUFFLER SHOP
KING'S Muffler Service
LIFE POST
For Your Convenience
Open Friday 'til 8:00
Mon., Thru Saturday
'til 5:30
FE 2-1010
256 S. Saginaw
Next to Jerome Olds

Firestone Special
3 DAYS ONLY
SAVE 1/3 TWIN CAR MATS

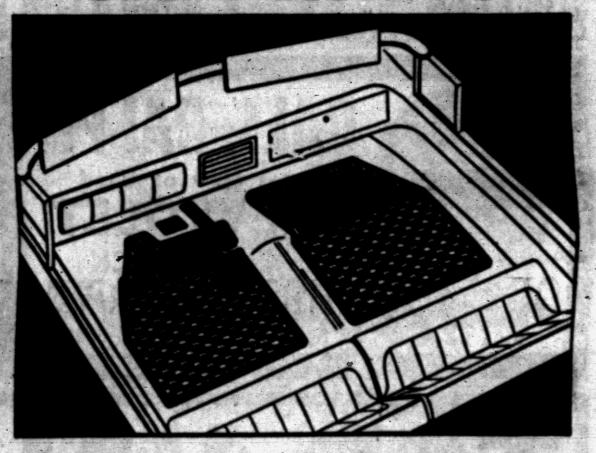

Regular 2.98
1.99 Sale
• covers entire front floor and extends up the firewall
• protects expensive new car rugs
• puts new style and color in older cars
• choice of colors
While they last . . .
here are more special values

the hat that looks right on you....
Dunlap
Makes a world of difference in your appearance!

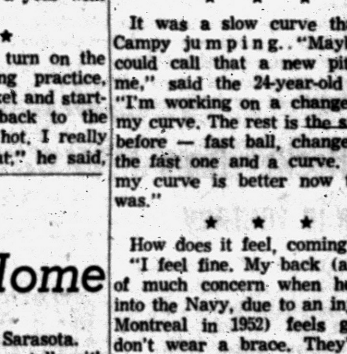

$10.95 - $12.95 - $15.00 - $20.00
Huddik's
Twenty-Three North Saginaw St.,
Pontiac, Michigan

Give your FAMILY A lift
It is warmly satisfying to wives and families to know that the head of the family has cared enough to belong to the Auto Club.
He has provided help and aid in use of the family car, but, far more, he has provided quick money for the family in case of fatal accident within the limits of the huge group Life Insurance Company policy that covers his membership, and every membership in the Club.
Better join with the nearly 500,000 protected Club families—you'll feel better if you do.
AUTOMOBILE CLUB of Michigan
IT PAYS TO BELONG
VISIT OR PHONE YOUR NEAREST OFFICE
A. J. BOGUE, Mgr.
63 N. Perry St.—FE 5-4151
R. L. Taft, FE 2-8919
C. H. Burns, FE 8-2133
K. L. Long, FE 3-7419
H. W. McNalley, OL 2-7741
R. A. Warken, FE 2-6240
E. G. Tynan, FE 4-2892
Virgil Keener, (Holly) MElrose 7-7451

INSTALLED FREE
MUFFLER
• Tail Pipes
• Airplane Type Shock Absorbers
• Starters—Generators
• Carburetors—Fuel Pumps
At regular or list prices or, if you prefer to do your own installing, we will give you a 20% discount.
HOLLERBACK AUTO PARTS
Open 9 to 5—Sundays 9 to 6.
340 Baldwin FE 2-9477 FE 5-1631

Now TUBELESS or TUBED TYPE SUPER CHAMPION NEW TREADS
applied on sound tire bodies or on your own tires
8.88
SIZE 6.70-15
EXCHANGE PLUS ANY APPLICABLE TAX
Same Tread Width
Same Tread Depth
Same Tread Quality
Same Tread Design
Same Guarantee
as New Firestone Tires
All Sizes and Types Special Sale Price
Firestone
140 N. Saginaw FE 5-2620

National Trout Festival

Kalkaska Event April 26

Kalkaska County Chamber of Commerce announced today the 21st annual National Trout Festival in Kalkaska will be held on April 26-27, the opening week-end of the trout season. An expanded an revised program aimed to attract more fishermen and their families to the festival is rapidly taking shape in plans by the festival committee.

Complete program will be ready soon and the name of the National Trout King for 1957 will be announced. Vic Beresford of Michigan Out-Of-Doors is the present King.

A new queen will be selected Friday night, April 26.

Festival chairman is Joseph DeCap, president of the Kalkaska Chamber of Commerce.

Season Opens April 27

Michigan's 1957 trout fishing seasons open April 27, except on designated Upper Peninsula streams where special rainbow trout seasons open April 13.

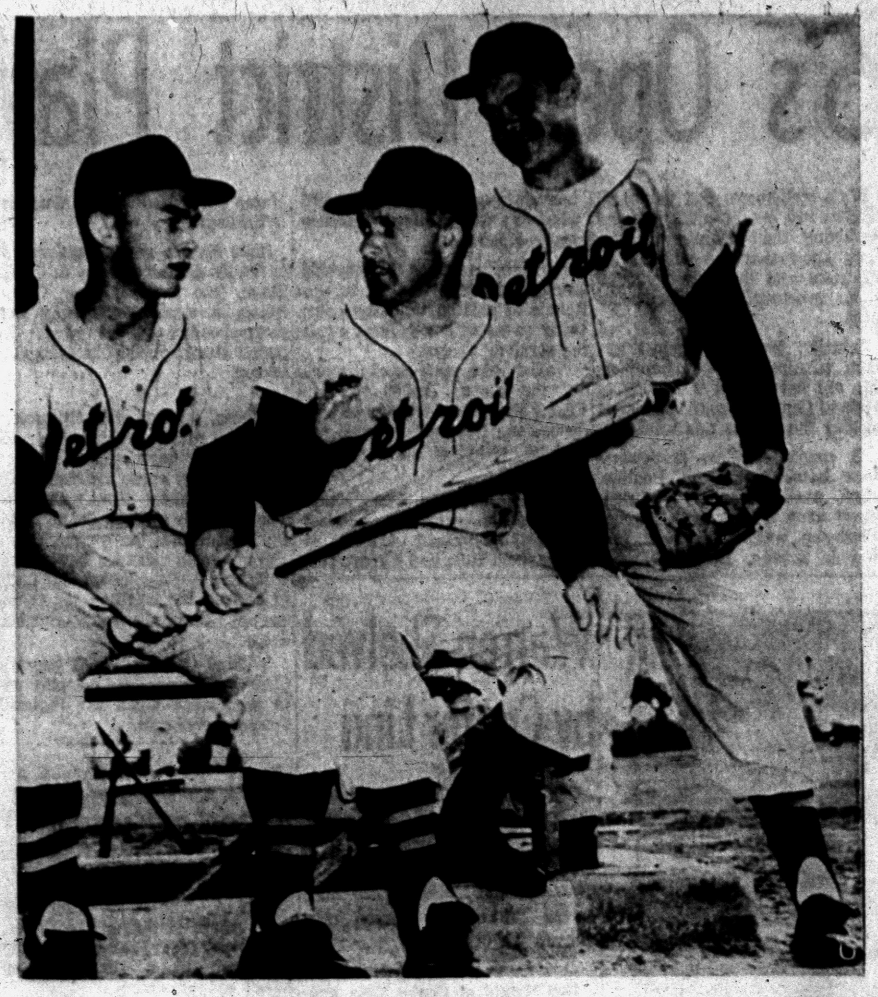

AP Wirephoto

STRONG CONTENDERS — Manager Jack Tighe of the Detroit Tigers talks with two young players making strong bids for regular positions at training camp at Lakeland, Fla. Left is outfielder Jim Small, who played briefly for Tigers last year and right is infielder George Risley, candidate for third base. Risley is from Fairfield, Conn. Small from Santa Clara, Cal.

Angry Burdette Quits Braves' Camp

When Lew Burdette of the Milwaukee Braves and Gil Coan of the Detroit Tigers set a price on their services, man, they mean it.

★ ★ ★

Burdette, a 19-game winner for the Braves last season, has packed up his family, left camp at Bradenton, Fla., and today was vacationing with friends, waiting for the club to make the next move.

★ ★ ★

Coan was even more emphatic. He has decided to ask Commissioner Ford Frick to place him on the voluntary retired list after failing to reach an agreement with the Tigers after being drafted from Minneapolis of the American Assn.

The Boston Red Sox, too, are having their troubles bringing outfielder Jim Piersall into the fold. But his case isn't quite as serious as the other two. He has reported to the Sox camp in Sarasota, Fla., and is in top shape.

Burdette and Coan both appeared bitter over their treatment.

★ ★ ★

"They can't starve me out,' snapped Burdette, the last of the Braves' holdouts, "I don't have to worry about living expenses. . . I'm doing all right selling lots here.

★ ★ ★

"I had a good season last year and that's the time to strike — when the iron is hot. I'm not going to budge from the figure I want.'

Starts This Weekend

PWBA Opens 24th Tourney

A cash prize list of more than $3,500 and various trophies will be the goal of several hundred local and out-county women competing in the 24th annual City Bowling Tournament beginning this weekend.

The event will run on successive weekends concluding March 31. All bowling will be at the Dixie Recreation, Dixie Highway.

It is expected to be the largest women's tournament in local PWBA history which also means a record for awards.

Eight-five prizes totaling $1,610 will go to outstanding teams among 173 entered. Championship five-woman group will receive $95 and a trophy, with $95 going to runnerup.

Top 15 doubles team will divide $818. First place will be worth $50 and a trophy and 2nd $50. Another $818 has been set aside for the best singles scores with $35 and a trophy for the champion.

Two winners are expected in the all-events. One will be for bowling just as an all-events contestant and the other for a woman basing her scores on showings in team, doubles and singles play. Both 1st placers will get $20.

High game awards are also provided. These include $18 for team, $15 for doubles and $8 for high singles. All scoring is on handicap basis except all-events.

Some 222 doubles teams, 444 singles and 321 in all-events from more than 23 communities will compete.

Event is sponsored by Pontiac Women's Bowling Association, Inc.

Training Camp Tidbits

TUCSON, Ariz. (AP)—Jim Busby is the talk of the Cleveland Indians' training camp after the first nine inning intra-squad game of the training season here yesterday.

The speedy centerfielder hit a home run, double and two singles in five times at bat. Last season he batted only .235 in 135 games.

★ ★ ★

SARASOTA, Fla. (AP)—Unless they got a better break in the weather, the Boston Red Sox Won't get any intra-squad games in before their Grapefruit League opener Saturday against the Detroit Tigers.

A heavy downpour yesterday forced Manager Mike Higgins to cancel an intra-squad game for the second straight day.

★ ★ ★

WEST PALM BEACH, Fla. (AP)—"I'm finally starting to find the range," said Bob Cerv after blasting a batting practice homer well beyond the left field fence at Kansas City's training camp.

★ ★ ★

ST. PETERSBURG, Fla. (AP)—Tommy Byrne, veteran New York Yankee pitcher, said today he was happy that he was regarded as a good hitter, but added wistfully:

"There have been times when I have had to be taken out of a game because I was hitting too good. I'd get maybe a double and a couple of singles and score a few times, and with all that being on base and running, my pitching would suffer."

★ ★ ★

SCOTTSDALE, Ariz. (AP)—Self-control is the answer to baseball players' jibes and insults, said American League Umpire Nestor Chylak, as he adjusted his equipment preparatory to umpiring a Baltimore intra-squad game.

His views were singularly appropriate at the Orioles spring training camp. Baltimore Manager Paul Richards led both leagues last season with 12 ejections by umpires.

★ ★ ★

ORLANDO, Fla. (AP)—Washington's last-place Senators played their first intra-squad game of the season yesterday to a 1-1 tie. Today a home-town newspaper reacted with this unkind headline: "Poor Nats can't even beat each other."

Dons in NCAA Running Again

San Francisco Cagers Have Chance for 3rd Straight Title

By THE ASSOCIATED PRESS

The University of San Francisco, NCAA basketball champions for the last two years, had a chance today to try for an unprecedented third straight as the last of the major college tournament contenders were joining the lineup.

San Francisco trimmed St. Mary's 62-41 last night to capture the California Basketball Assn. title, while St. Louis University and Lafayette joined the NCAA tourney field without firing a shot.

The Kansas Jayhawks also can quality by defeating Kansas State tonight in a Big Seven battle at Manhattan, Kan. Should Kansas State pull an upset, Kansas still could clinch honors by beating Colorado Saturday.

State Has Six All-Americas

Based on their 1956 averages with all four skeet guns (410, 28, 20 and 12 gauges), six Michigan skeet marksmen were named to Sports Afield's 1957 All-America team, selected by the veteran writer Jimmy Robinson. Michigan has three on the men's first team, one on men's 2nd team, one on women's team, two juniors and one subjunior. Three in the 1st 10, eight out of 50 of the nation's top shooters is a high compliment to Michigan skeeters.

★ ★ ★

Michigan selections — Ains Borsum (Gladwin), Chet Crites (OCSC, Detroit), Howard Confer (Detroit), 1st team; BOB THIEFELS (OCSC, Pontiac) 2nd team; FLORENCE SCHMIDTH (OCSC, Hazel Park), womens; Ken Sedlecky (Baldwin), BILL BROWN (OCSC, Birmingham), juniors; EDDIE BROWN (OCSC, Birmingham) sub junior.

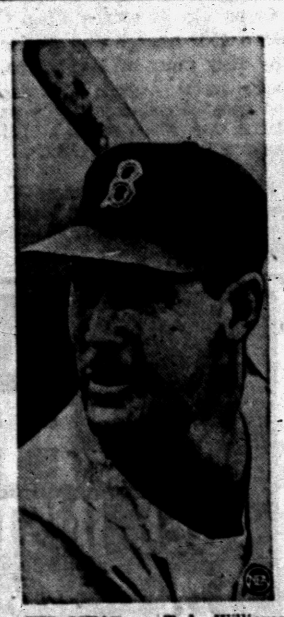

HIS MEAT — Ted Williams licks his lips in anticipation of the meal he likes best—a batting practice pitch at Red Sox camp.

Milan Kegler Gains Lead in State Meet

SAGINAW (AP)—Carl Patek of Milan rolled 726 to take the lead in the singles handicap of the Michigan State Men's bowling tournament last weekend.

Harold Pelot and Dean McKown of Detroit took over the lead in the doubles actual with 1289.

The leadership in the other divisions did not change. The tournament will continue next weekend.

May Settle Pro Play-Offs Today

By THE ASSOCIATED PRESS

The New York Knickerbockers face elimination from the National Basketball Assn. playoffs tonight as Syracuse and Philadelphia continue their struggle for second place in the Eastern Division.

The Knicks saw their flickering hopes dwindle when they bowed to Syracuse 99-92 in the second game of a doubleheader in New York last night. In the opener Philadelphia overwhelmed Fort Wayne's Western Division leaders 114-80.

In another key game in Boston the St. Louis Hawks edged the Eastern champion Celtics 104-102 to climb within half a game of Fort Wayne.

UM Hockey Team to Be in Tourney

ANN ARBOR (AP) — Michigan's Wolverines won their 10th straight trip to the NCAA hockey tournament last night on Wally Maxwell's goal in sudden death overtime.

Maxwell's clutch goal gave the Wolverines a 3-2 victory over North Dakota and boosted them into sole ownership of second place in the Western Intercollegiate Hockey League standings.

Michigan and conference champion Colorado College will go to the NCAA tournament at Colorado Springs this month.

Figure Skaters Given Chance at Ice Capades Job

Amateur figure skaters who want to win a place in the star-studded lineup of the Ice Capades of 1957, now at the Olympia Stadium, will get their chance to prove themselves tonight.

Tryouts for the Ice Capades will be held at 4 p.m. today and after the evening show at 11 p.m. at Olympia Stadium, director of promotions Nick Londes announces.

All skaters between the ages of 16 and 23 are eligible to try out for the show. Those who meet the high standard of the Ice Capades can look forward to skating with the glamorous revue at an early date.

This is especially true of the feminine skaters, for the turnover in the pretty Ice Capets skating line is continuous.

'Pros' Win Matches in Pistol Tourney

TAMPA, Fla. (AP) — Two policemen, a marine and a soldier won matches yesterday in the national mid-winter pistol championships.

William C. Joyner of the El Paso, Tex., police shot 300-18x to win a match for the 22 caliber pistol.

★ ★ ★

Capt. Joseph F. Gregory of Columbus, Ga., and the U.S. Army won a slow fire match for any type of pistol with 200-16x.

Elmer W. Hilden, a policeman from Chula Vista, Calif., had 499-31x to win a trophy for the best combined score for these two matches.

★ ★ ★

Donald D. Thorne, a Marine from San Diego, Calif., won a slow fire match with 295-17x.

Rams Sign Fullback

LOS ANGELES (AP) — Leroy Hinman, 200-pound fullback from the University of Wichita, signed today to play for the Los Angeles Rams in the National Football League.

Hinman, a native of Eunice, N. M., has a good chance to make the Ram varsity since veteran Tank Younger is the only fullback listed on the team roster.

Orioles Have 65 at Camp

SCOTTSDALE, Ariz. (AP) — As far as spring training is concerned, the Baltimore Orioles got there fustest with the mostest.

Paul Richards, the lean and learned Oriole leader, is casting his stern eye on no fewer than 65 athletes who prance over two diamonds in this model "Old West' suburb of Phoenix.

Most of them are youngsters from scratch to an eight-club system nurturing some 250 players.

The team will boil down by April 15 to virtually the same neucleus of old pros who carried the Orioles to a sixth-place finish in the American League last season.

One exception is 26-year-old outfielder Al Pilarcik, acquired in a trade with the Kansas City Athletics after the 1956 season.

In Richards' words, obtaining of Pilarcik was "a calculated risk."

"We know Pilarcik has speed, determination, hustle and defensive ability," Richards explained today. "We'll gamble that he can hit enough to play regularly.'

Richards is also proud of his pitching staff, bolstered this year by a brilliant rookie, Charlie Beamon.

Courtney Shoots for New 1,000-Yd. Mark

NEW YORK (INS)—Tom Courtney, the Olympic half-mile champion who can't beat Arnie Sowell and the turns in Madison Square Garden, will shatter the 1,000-yard world record Saturday.

★ ★ ★

"Courtney will go out for a new indoor world record Saturday," said his former coach, Art O'Connor of Fordham, yesterday. "I'm hoping he'll get down to an even 2:08."

In O'Connor's opinion, the reason for Courtney's constant indoor defeats since his Olympic victory are two-fold. One is Sowell, Courtney's master indoors and just another also-ran outdoors. The other is psychological.

YOU DON'T HAVE TO PAY CASH
Save with Safety AND PAY AS YOU SAVE
USE OUR EASY PAY PLAN
Factory Financed
BUDGET TERMS
ON ANY PURCHASE
Ed Williams TIRE CO.
451 S. Saginaw at Raeburn FE 2-8303

Automatic Transmissions
SERVICING and REBUILDING
MOTOR TUNING
Fast Service—Quality Work
MOTOR EXCHANGE CO.
401 S. Saginaw Phone FE 3-7432

CALL RALPH
for a New or Used
CHEVROLET
CAR or TRUCK
MATTHEWS-HARGREAVES
Ralph Humphries FE 5-4161 FE 5-2077

TOP VALUES
WHILE THEY LAST!
U.S. Royal 8
IT'S STILL AVAILABLE AS LOW AS
$15.95 PLUS TAX AND YOUR RECAPPABLE CASING

SIZE	BSW	WSW
6.70x15	15.95	19.50
7.10x15	17.85	21.90
7.60x15	19.95	23.95
8.00x15	21.50	26.35

U.S. Royal Air Ride
While They Last at These Low Prices!
$11.95 6.00x16 | $12.95 6.70x15 | $14.40 7.10x15
★ PLUS TAX — YOUR RECAPPABLE TIRE
BRAKE RELINE
FORD 14.95
CHEV.—Bonded Shoes 16.95
PONTIAC 16.95
CORRECT WHEEL ALIGNING & BALANCING
30 YEARS EXPERIENCE
PROMPT SERVICE
DON R. MacDONALD, INC.
370 South Saginaw Street FE 5-6136
Across From Economy Furniture

Immediate Openings for Qualified Personnel
SALARIED POSITIONS FOR:
Project Engineers, Process Engineers, Methods Engineers, LAYOUT MEN for Transmission, Chassis, Surface Development, Engine and Electrical.
ALSO OPPORTUNITIES FOR EXPERIENCED OR GRADUATE ACCOUNTANTS IN:
Auditing, Cost Accounting, Tax Accounting, Financial Statements, Credit and Collections, and General Accounting.
IF YOU ARE INTERESTED IN:
Permanence under long range program; Recognition of Ability; Opportunity for Advancement; Excellent working conditions; Generous benefit program. Write—Visit or Call Salaried Personnel Dept.
GMC TRUCK & COACH DIVISION
660 South Blvd. E. FE 5-4111 Pontiac

Go IVY for Spring at DAVE'S
Snappy, fashionable Ivy League Caps. Your choice of solids or stripes $1.98
Ivy League Stripe Dress Pants, Sizes 28 to 36. $6.98
Ivy League Khakies in black and tan. $3.98
League Stripe Jackets for Spring. $9.98
Dave's
158 N. Saginaw (Next to Sears)

BRAKES RELINED
Ford, Chevrolet, Plymouth . . . complete brake relining . . . First quality, fully guaranteed.
SPECIAL
Complete Job $14.95
Parts & Labor
MARKET TIRE CO.
Open 9 to 9
77 W. Huron St. FE 8-0424

DISTRIBUTOR of
Service Station Equipment
● Sunnen Pine Hone Equipment
● Blackhawk Porto Power
● Proto Tools
● Globe Hoists
● Champion Air Compressors
● Bink's Spray Equipment
● ARO Lubrication Equipment
● Sioux Valve Equipment and Tools
● Chicago Pneumatic Tools
● Bean Visualiner & Wheel Balancers
PONTIAC MOTOR PARTS
"Parts Headquarters for the Doctor of Motors"
Automotive Parts and Equipment
29 Auburn Ph. FE 2-0106

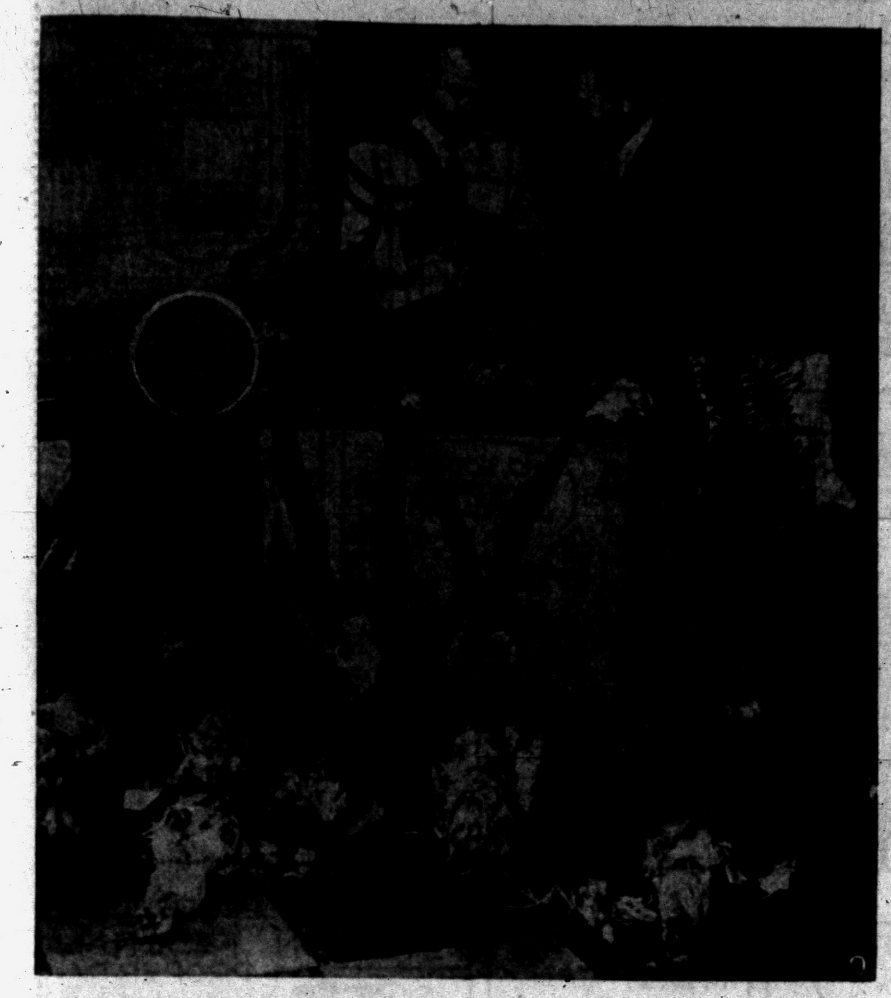

Pontiac Press Photo

AFRICAN GAME — A score or more of African game animals are shown in the picture above, the trophies Edwin (left) and Ed Wilson, Birmingham brothers, brought back from a month's safari last fall. The heads included 3 big East African buffalos, an impalla (long spiral horns), Grant's and Thompson's gazelles, waterbucks, gnus, the tiny dik-dik, and many others. Ed Wilson will return to Africa next February to hunt lions and the big kudu antelope.

Along the Outdoor Trail

H. GUY MOATS
Outdoor Editor, Pontiac Press

Birmingham Brothers Bag Collection of African Animals; One Going Back

By H. GUY MOATS

Two Birmingham brothers, one of whom had never before fired a rifle heavier than .22 caliber, last fall made an unusually successful African game safari. Only recently the stripped heads of more than 30 animals, including the huge-horned East African buffalo, down to the tiny dik-dik, a 10-inch high, beautiful smallest member of the antelope family, arrived here.

★ ★ ★

The collection, with its large number of animals, would rate almost like a museum.

The collection was particularly fruitful from the antelopes. At least a half dozen or more species of this graceful family were bagged. The broad horned, wicked looking buffalo provided three biggest heads, one from a bull that weighed 2,000 pounds.

For Erwin and Edward Wilson, Birmingham sports goods store and Pontiac-Cadillac Motor dealer, respectively, the safari, covering more than a month, was one of their most thrilling experiences — while on the teeming plains—getting into a fabulous game and animal country for the first time.

★ ★ ★

There were no particularly dangerous situations, Ed Wilson recalled. "We did little of our shooting from blinds. We had fine guides and capable native helpers."

It was Ed who had never used a big game gun until two weeks before making the trip.

"I've never done much hunting, except for birds," he explained. "But I didn't have any trouble with the heavy weapons. The brothers took along 30-06's and .375 Magnums. All these rifles were used to down the many animals.

★ ★ ★

Wilson was asked about lions and elephants. "We saw many elephants but had no desire to shoot any of them." Erwin had an experience with the king of beasts that left him somewhat frustrated. He was in a thorn blind, while a large male lion lay down lazily to sleep only 20 feet away. It was late afternoon and his white hunter hoped the tawny one would get up and move away where a not too dangerous shot could be made. But the big male just slept on, his full stomach rumbling, while he yawned and belched. It became dark and the chance for a shot was gone. "You see you didn't dare shoot at them when so close," Ed Wilson explained. "He might jump right into the blind."

Probably the top incident for Ed Wilson was shooting his 160-pound leopard. "I had a personal grudge against leopards," Ed recalled. "I had to sit seven nights in blinds (at several sites), to get this one. We could hear them cough during the nights but you don't shoot at them in the darkness and by daylight they were gone." The one he shot was taken late in an afternoon.

The big buffalo were shot from a herd, Erwin getting two within 10 seconds of each other.

Because Ed wants to try for a lion and the big kudu antelope, to add to his collection, he will return to Africa next February.

They were in Africa from Sept. 2 to about mid-October. Their route by air included London, Rome, Cairo, Khartoum to the base at Nairobi. Three days from the end of their safari, their wives met them near Nairobi, having flown out a few days previously.

The Wilsons' hunting was in semi-desert country, lush open lands where they saw some fine streams, filled with trout (they did no fishing), and in mountainous sections, with elevations from 2,000 to 8,000 feet.

"Natives were interesting, our accommodations and food were excellent. Africa is the most frontier like country we have ever been in. We had complete confidence in our hunters. It was the most delightful experience in my life," Ed Wilson summed it up.

CHEVROLET NITE SERVICE

FOR YOUR CONVENIENCE

DON'T PUT OFF NEEDED SERVICE

Just Because You Can't Take Time During the Day

USE OUR CONVENIENT

NITE SERVICE

Leave your car between 4 and 5 P. M.—it'll be ready at 8 A. M.

We have found that many of our customers must use their car during the day and just can't take the time during the day for needed and necessary maintenance or repair service. And so, we have extended our service hours—to better serve the Chevrolet owners of this area.

Even if your car requires some minor body or fender work—we'll get it done for you—overnite.

And — it costs no more — as we operate on an established flat rate schedule with our experienced men using the very latest methods and equipment to assure you the very best workmanship.

Don't Drive a Car That's Not Right
Get It Serviced by North—at Night

NORTH CHEVROLET

1000 S. Woodward Birmingham MI 4-2735

Solunar Tables

John Alden Knight has devised the solunar tables for this area to show the best periods for fishing, and other outdoors activities in the fields during legal seasons. For the ensuing week the following should help in selecting these periods:

	A.M. Minor	A.M. Major	P.M. Minor	P.M. Major
Thurs.	10:00	3:50	10:25	4:15
Fri.	10:50	4:40	11:15	5:05
Sat.	11:45	5:35	——	6:00
Sun.	12:10	6:30	12:40	7:00
Mon.	1:10	7:30	1:40	8:00
Tues.	2:10	8:30	2:40	9:00
Wed.	3:10	8:30	3:40	10:00

Sports Future Threatened

By JACK PATTERSON

Dwindling wildlife resources and a mushrooming human population combine to present a grave threat to the future of hunting and fishing in America. A graver threat, and one not so easily recognized, is the attitude of today's "sportsman". "Make my hunting and fishing territories easily accessible", he demands. "Let the conservation Department supply me with plenty of fish and game; that's what they're there for, and I'm paying their salaries. Design me a gun that will take the guess-work out of shooting; fishing gear that will take the work out of fishing."



PATTERSON

★ ★ ★

That this fixation with doing things the easy way is probably not our sportsman's fault — he's taught, after all, through his early schooling years to sidestep the tough, the challenging, to look for the pleasant, "fun" way to meet young life's problems — is no valid excuse.

The point is that he wants his hunting and fishing, and anything else to come easy, and in harboring that attitude he is 180 degrees out of phase.

The thing our sportsman overlooks is that now that there are other accepted ways of getting something to eat, hunting and fishing have become a game. The only continuing interest any game has for its players is the challenge to his abilities, native or acquired, that it presents.

As an analogy, golf presents a vivid example. Let's take the work out of golf. We'll use flat, straight, untrapped fairways. To take the guesswork out of driving, we'll use a driving machine. We could groove the green with leading to the cup so that a hole in one on every drive would be a certainty. Or, we could just use level greens, and the quickly - banned mirrored putters of a few years back to add the difficult touch. The result? A perfect round every time. A golfer's dream. Yeah?

★ ★ ★

But isn't that just about the pianola set-up our present day sportsman is aiming for? Take wing-shooting. Our boy will spend hours and days contemplating gauges, chokes, variable choke devices, barrel lengths, shot sizes and a lot of other things he'd be better off if he'd never heard of.

He'll completely overlook the only important consideration, that it's where you hold that counts, and the rest of the stuff is just material for old men and outdoor writers, to chew over.

Or take fishing. Our lad will spend hours selecting "sure-fire" baits and completely forget that no bait ever caught a fish all by itself.

Let's remember that the challenge is what makes hunting and fishing. Getting game or fish is not hard nor important. How you got it is what should count.

Ex-Holly Editor Named to OCSC Publicity Post

Marshall Johnson Fills Vacancy Due to Shelley Resignation

Oakland County Sportsmen's club has appointed Marshall Johnson, former Holly Herald-Advertiser editor, as editor of the club's magazine and its public relations man. Johnson succeeds veteran writer and photographer Howard Shelley. Shelly has joined the Mort TV's Michigan Outdoors.

Accepting the position Johnson said, "activities of the OCSC are widely-known, not only in Michigan but across the nation. Conservation projects carried out by its members uphold their philosophy of defending the natural resources of this great sportsmen's state. I am proud to become a part of the finest sportsmen's clubs in the U.S."

Johnson is a 1956 graduate of San Diego State College in California. He attended MSU in 1953-54 before completing studies in California. He is a 1949 graduate of Holly High School.

While in service Johnson edited a squadron newspaper, served as sports editor for the navy's Pacific fleet air force and wrote a column for the NAS San Diego North Islander and the Air-Pac Bulletin. He participated in young republican club activities while at San Diego State and MSU.

Farmington Poodle Wins Group Honors

In the last weekend all-breed dog show, held by Detroit Kennel Club at the fairgrounds, one Oakland county dog came through with a group title, when Ch. Rothara the Cavalier, miniture poodle, took the non-sporting group honors. The dog is owned by Henry Balcerzak of Farmington.

Among class winners were (Dandie Dinmonts), Ch. Seyon's Little Samson (John N. Noyes, Walled Lake); (Keeshonden) Ch. Jason of Van Die; (Attrude H. Apsey, Birmingham) and (Schipperkes) Ch. Algene's Timothy Lee (Mrs. A. S. McNeill, Rochester).

Farmington Angler Catches Big Calico

After four or five nights of ice fishing on Pine Lake, but without success, Robert Johnson, 22660 Middlebelt, Farmington landed a 13¾ inch calico bass that made up for the long wait.

★ ★ ★

The fish was 10¼ inches in girth and weighed one-pound-4½-ounces. Robert Jr., his 10-year-old son was with him. He fished from a shanty and used the smallest minnow in his bait bucket.

Remarkably Thin . . . and So Precise!



Never demanding attention but invariably attracting a lot because of its sleek wafer-thin beauty. . . . the Omega Automatic built-in "power magic" remembers to wind the movement as you wear it. Modern as today's newspaper . . . equally up-to-the-minute in accuracy.

Self-winding Omegas are priced from $75.00. Model illustrated, $97.50. Other Omega watches for men and women from $71.50, Fed. tax included.

Ω OMEGA Automatic

OMEGA WATCHES

REDMOND'S

Optometrists — Jewelers

81 N. Saginaw FE 2-3612



GET XTRA-MILEAGE NEW TREADS by GOODYEAR

for about ONE HALF the cost of new tires

6.00x16	$29.95*	IN SETS OF FOUR
6.70x15	$32.95*	IN SETS OF FOUR
7.10x15	$35.95*	IN SETS OF FOUR
7.60x15	$39.95*	IN SETS OF FOUR

*Plus Tax & Exchange Casing

Applied to Sound Tire Bodies or to Your Own Tires

$4 Down for 4—$1.25 Weekly!

Brake Reline $16.95 (Riveted) Ford, Chev., Plymouth

Complete Front End Align $7.95 Free front end check with purchase of any tire

FREE PARKING GOODYEAR SERVICE STORE

You Can Charge It at Goodyear

30 S. Cass FE 2-6128 FE 2-6124

GOODYEAR TIRES

LIFETIME GUARANTEE

Ask us about it

Repeat Sale!

We sold out last time... hurry!

3-T SUPER-CUSHION

by GOODYEAR

Tire safety beyond compare at this rock-bottom price!

$11.95 6.00 x 16 plus tax and recappable tire

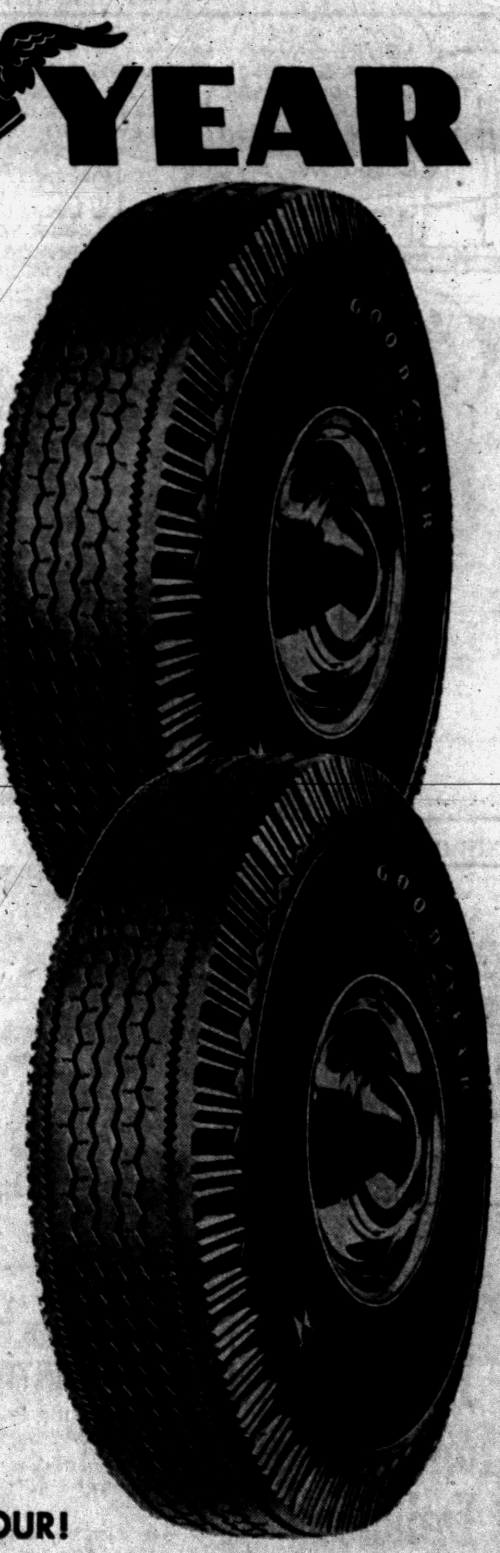

This tire is famous Goodyear quality inside and out! It has features you won't find in any other tire at the price. Goodyear's exclusive triple-tempered 3-T Cord Body fights off the three main tire killers—Heat, Shock and Fatigue.

Tough, durable tread means longer wear and extra safety. Famous Stop-Notch tread design means better traction on starts, stops and turns. Get 3-T Super-Cushions now for tire safety beyond compare at this rock-bottom price! See us today and save!

Size 6.70 x 15 fits most Plymouths, Fords, Chevrolets, Hudsons, Nashes and Studebakers..... $12.95 plus tax and recappable tire

Size 7.10 x 15 fits Dodges, Buicks, Olds, Mercurys, Pontiacs and others..... $14.40 plus tax and recappable tire

As low as $1.25 a week for a set of FOUR!

MORE PEOPLE RIDE ON GOODYEAR TIRES THAN ON ANY OTHER KIND!

PONTIAC
Goodyear Service Store
30 South Cass, FE 5-6123
L & S Standard Service
644 Oakland Ave., FE 3-9113
Rogers Standard Service
304 N. Johnson, FE 3-9478
State Tire Sales
503 S. Saginaw, FE 4-0687

MILFORD
Teggerdine Shell Service
RR 2—10501 Highland Rd.
EM 3-4708
Cook's Shell Service
2955 Highland Rd., MU 4-5085

UTICA
Shelby Oil Co.
4025 Auburn Rd., RE 9-9351

CLARKSTON
Beach's Standard Service
Cor. US-10 and M-15
MA 5-5731

HIGHLAND
Smith's Mobil Service
In Highland, MU 4-6572

Wife Wins Divorce From Song Writer

SANTA MONICA, Calif. (AP)—The man who wrote the lyrics for the Broadway hit "The Most Happy Fella" was not always the most joyous of men, his wife testified in winning a divorce.

Songwriter Frank Loesser, 46, was "verbally cruel," Mrs. Mary Alice Loesser, 41, said Monday in Superior Court. Mrs. Loesser, who coproduced the musical, testified that her husband told her after a marriage of 20 years that he wanted to be free.

Under terms of a 59-page property agreement, Mrs. Loesser will receive $60,000 a year alimony, a home in Beverly Hills and life insurance policies with a value of $450,000.

Loesser will also pay $600 a month support for the couple's children, Susan, 12, and John, 6, who will remain with their mother.

THE GIRLS by Franklin Folger



DONALD DUCK By Walt Disney

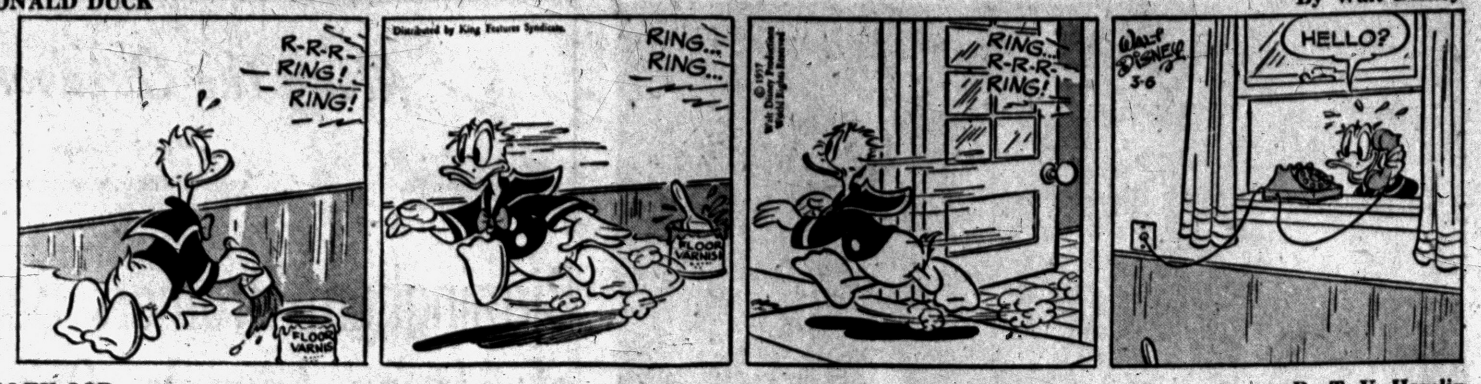

ALLEY OOP By T. V. Hamlin



BOARDING HOUSE



NANCY By Ernie Bushmiller



CAPTAIN EASY By Leslie Turner



OUT OUR WAY



BOOTS AND HER BUDDIES By Edgar Martin



DIXIE DUGAN By McEvoy and Strieber



MORTY MEEKLE By Dick Cavalli



GRANDMA By Charles Kuhn



HALF ACRE CASTLE John Morris



THE JACKSON TWINS By Dick Brooks



Healthful Refreshing Delicious and so inexpensive

Get some today.

WRIGLEY'S SPEARMINT CHEWING GUM

You'll Find PROFITABLE OPPORTUNITIES Every Day in the Pontiac Press Want Ad Section

Take advantage of this easy way to solve all your buying and selling problems.

To Place Your WANT AD DIAL FE 2-8181

Foreign Aid Must Continue; Should Be Repayable Loans, Not Grants

WASHINGTON (INS) — A "blue ribbon" presidential commission said last night the U.S. must continue foreign aid "for some years to come" but recommended that funds be given to free world allies as repayable loans rather than given away.

The special commission report submitted to President Eisenhower also advocated that overall U.S. spending on economic and military assistance be limited to the present level of eight billion dollars a year.

The commission, headed by Benjamin F. Fairless, based its conclusions on a global study conducted in Europe, the Far East, Middle East and Latin America.

* * *

The report stressed that American taxpayers must accustom themselves to annual foreign aid outlays for years to come because of unending Soviet plans to achieve world domination.

STRUGGLE TO CONTINUE

The group declared: "The U.S. is engaged in an unescapable struggle for its existence. So long as the Soviet Bloc continues to seek the destruction of the free world, we have no choice but to continue to defend ourselves. The Soviet methods and concepts are very long range. We must proceed on the distinct possibility that the struggle will continue for a long time to come.

* * *

"The U.S. must resolve to stay the course and must abandon the false hope that collective security costs are temporary."

In recommending that recipient nations be required to repay the assistance funds as loans, the committee said:

"Assistance in grant form should be given only those exceptional cases where it is clearly in the national interest to do so and when the recipient countries are judged to be unable to repay."

During the past fiscal year the U.S. provided four billion, 700 million dollars in foreign aid, of which three billion, 900 millions was for military purposes and the remaining one billion, 700 millions for economic assistance. An additional two billion, 300 millions is being spent abroad by U.S. agencies not directly involved in the aid program.

NOTES ALLIES' SHARE

At the same time, the committee was highly critical of U.S. allies who are making reductions in their share of the free world common defense burden.

* * *

The committee said of such countries, which it studiously refrained from mentioning by name:

"Recent cutbacks in planned Western Europe contributions to the common defense are disquieting.

"In all cases, the guiding principle governing military grants should be the obligation of each country to bear its fair share of the cost of the common defense. We are not satisfied that all are doing so.

* * *

"Mutual security rests squarely upon mutuality of obligation . . . unless this be kept constantly in mind and unless we are successful in achieving this, the defense efforts of the U.S. might well end in an expensive and ineffective military coalition that looks well on paper but is deficient owing to the lack of a common purpose and determination."

* * *

The committee also recommended:

1. That the entire U.S. foreign aid program, now under the International Cooperation Administration, be placed under the State Department "as soon as practicable."

2. That future foreign military and economic aid be authorized by Congress on a two-year basis, instead of from year to year.

MILITARY AID SEPARATE

3. That military and economic aid be made distinct and separate and that all forms of military assistance be submitted to Congress as a separate request within the regular defense budget. Economic assistance and all forms of non-military assistance would be submitted to Congress separately and administered by the State Department.

4. That high priority be given for foreign assistance "to those countries which have joined in the collective security system." Under this recommendation the so-called neutralist nations might receive less from the U.S.

5. That surplus agricultural commodities be used in the foreign aid program to the extent that it "does not damage normal markets."

6. That "greater discretionary power" be granted by Congress to the administrators of foreign military and economic aid to make the program work more effectively.

The committee strongly recommended that the government take steps to encourage U.S. investments in foreign lands in order to bolster the economies of those countries. It said that as private capital invigorates the free nations, they will be able to bear a more equitable portion of defense costs, thus reducing the necessary U.S. foreign aid.

THE BERRYS By Carl Grubert



Nixon Asks King to Washington

Would Study Problem of Race Relations With Negro Pastor

ACCRA, Gold Coast (AP)—U.S. Vice President Nixon has invited the Rev. Martin Luther King, Montgomery, Ala., Negro pastor, to talk with him in Washington about King's proposal that Nixon visit the South to study race problems.

* * *

Nixon extended the informal invitation to King, who directed the Negro bus boycott in Montgomery, when the two met on the campus of the Gold Coast College. Both are attending ceremonies in connection with this colony's becoming an independent member of the British Commonwealth.

ACCRA, Gold Coast (AP) — Dr. Ralph Bunche, who turned down a top U.S. government post in 1949 because he objected to segregation in the nation's capital, said today this is no longer a barrier because "things have changed very much."

* * *

Dr. Bunche, an assistant secretary general for the United Nations, is attending ceremonies in connection with the Gold Coast becoming an independent member of the British Commonwealth.

"There is no color line now in Washington," he said. "There no longer are segregated schools, theaters and other conditions I did not want to expose my family to in those days."

* * *

Bunche was offered the job of assistant secretary of state for the Middle East by President Truman. He stressed he is happy in his post with the United Nations, a role which has won him a Nobel Prize for his efforts to bring peace to the Middle East.

Better Recovery Seen for Hearts

More Emphasis on Rest Will Add Years to Life, Says Ike's Specialist

CHICAGO (INS) — Dr. Paul Dudley White, the Boston heart specialist who treated President Eisenhower, predicted today that recoveries from coronary thrombosis will be more complete in the future.

* * *

White explained that in the past many patients failed to understand that complete rest was vital during early weeks and shortened their lives by resuming full activities.

The heart specialist spoke in Chicago at the opening session of the annual clinical conference of the Chicago Medical Society.

He based his talk on 200 cases of coronary thrombosis in which he was called as consultant from 1921 to 1930. White said he found that survival for one month longer after an attack — with complete recovery of heart damage — usually meant the patient had a good chance of living 10 years or longer. White said:

* * *

"In those days the patients were either uncooperative or did not understand the treatment advised. We doctors did not always make it clear that quite complete rest was essential during the first few weeks."

White said that present cooperation shown by heart patients and the ability of doctors to recognize mild attacks accounts for a far better prognosis than in the late 1920s.

Taxes in 1956 Brought U.S. Over $5 Billion

WASHINGTON (AP)—That federal excise or sales tax you pay on such things as cigarettes, phonograph records, luggage and whisky brought the government $5,325,393,000 during the last six months of 1956.

* * *

The Internal Revenue Service gave the figure today in a report covering the first half of the 1957 fiscal year which began last July 1. It said excise collections for the similar period in 1955 were $5,075,016,000.

* * *

Collections on automobiles and motorcycles declined from $690,193,000 in 1955 to $465,497,000 last year. This was more than offset by an increase in alcohol and tobacco collections and almost all categories of manufacturers', retailers', and miscellaneous excise tax.

Report Eden Recovered From Abdominal Attack

AUCKLAND, New Zealand (AP)—Sir Anthony Eden has recovered completely from the abdominal inflammation that caused his recent attacks of fever, his doctor said today.

The vacationing former British Prime Minister spent the night at the Green Lane Hospital and was X-rayed. A bulletin issued by Dr. W. E. Henley said the X-ray confirmed the "complete resolution" of the abdominal inflammation.

Hollywood Headlines

Movie of 'The FBI Story' May Star Jimmy Stewart

By LOUELLA O. PARSONS

HOLLYWOOD (INS) — Mervyn LeRoy, who has done better than all right for Jack Warner with his many successful pictures, has just signed a new non-exclusive deal for six years, calling for one picture a year.

Mervyn's first will be "The FBI Story," by Don Whitehead, now on the best seller lists. This won't be made until sometime in the summer, but Jimmy Stewart will most likely play the top role. His reviews on "The Spirit of St. Louis" were so good that he'll probably want to make another Warner film.

Jimmy first is booked to co-star in "Amongst the Dead," with Vera Miles, for Alfred Hitchcock.

If Ben Bogeau can cut down his shooting schedule to less than six months, Ray Milland will be starred with Shirley Yamaguchi in "White Shadows of the South Seas," to be filmed in the Marquesas Islands in the Pacific.

The famed adventure novel by Frederick O'Brien will be considerably modernized and Ray will play a self-exiled writer. Shirley plays an exotic island beauty who suffers a tragic and mysterious illness at the height of their romance.

She is now in Japan, but she has expressed her willingness to resume her American film career.

LOVERS' QUARREL?

There was a big rumor going the rounds that Elizabeth Taylor and Mike Todd had had a beeg battle in Palm Springs, so I got on the telephone to ask if the lovebirds were quarreling.

I've never heard anyone laugh as hard as Mike. He said, "Talk about timing—just this minute Liz bawled me out because I wanted to drive my writer, Sidney Foreman, downtown in Palm Springs. It would take an hour and she didn't want me to go."

Well, I told him I hope that all of their fights will be no more serious than this. At the Laurence Olivier-Vivien Leigh party, Mike said he got in a fight with everyone because he and Liz refused to sit apart.

I was curious about Vikki Duggan after the whole town talked about the unattractive, immodest dress she wore to the Golden Globe awards dinner. I've never seen a dress cut so low. So I talked to her.

Surprising to find that she is a very serious, ambitious young actress who studied with Stella Adler. She expects to do "God's Little Acre."

She has a contract with Batjac Productions, and I have a feeling if John Wayne had been here he never would have permitted her to make such a spectable of herself.

A word of advice to Vikki: You can never become a good actress just by having your press agent call you "the back."

LEX LESS TORCHY

Snapshots of Hollywood collected at random: Lex Barker and Linda Brent, pretty TV actress, a twosome at the Bantam Cock. Lex must be feeling less torchy than he did at the time of his separation from Lana.

Georgiana and Ricardo Montalban will be the godparents of Lita and Rory Calhoun's little daughter, Cindy.

Bob Petersen, magazine publisher, heretofore Lori Nelson's exclusive property, was with Eva Bartok at the Bantam Cock. Eva's reddish hair is now raven black, but that didn't disguise her.

Mrs. Jack Yellen, visiting in our town, has a new name for Marlene Dietrich—"glamama."

Great excitement at the Linda Darnell-Robbie Robertson wedding reception at Barraclough's. Linda missed an emerald and diamond brooch which was found later by Mrs. Gretchen Barraclough.

Van Johnson has a business date in Europe and he's taken off alone on a hurried trip.

A pleasant visitor was Tony Custis, who called to say he had taken over the job of honorary press agent for the California Fashion Creators for their March 12 show. Tony plays a press agent in "Sweet Smell of Success."

Britain to Speed Up A-Power Program

LONDON (AP) —Britain plans to triple its atomic power program by building 16 more nuclear stations.

Lord Mills, minister of power, told the House of Lords the government hopes to have 19 stations in operation along the coasts by 1965. He said such a program would provide about one fourth of the electricity the nation needs.

* * *

Three nuclear stations were ordered when the atomic energy program was set up by the government in 1955. One already is supplying electricity.

* * *

The power minister estimated the cost over the nine-year period at about 1,460,000,000 pounds ($4,088,000,000). He said the big increase was decided upon because of the greatly expanding demand for power and the financial burden of buying fuel abroad.

'Pauper' Leaves Fortune

HAMILTON, Ont. (INS) — Arthur Edward Stanning, 69, who was believed penniless and died in a Hamilton sanitarium, was disclosed today to have left an estate of $50,000 which he bequeathed to needy war veterans. He himself was a veteran of World War One.



FAMILY ENTRANCE — Meet the Colemans, first Miami Beach family to enter the nationwide All-American Family contest to be held from May 28 to June 3. The contest is being sponsored by the Boys' Club of America and the Book of Knowledge. Families from each of the 48 states will assemble in Miami Beach for the national grand finals. From top they are Mr. and Mrs. Leonard Coleman, Mildred, 12, and Charles, seven.

Report New Births in Pontiac, County

The following is a list of Oakland County fathers named on birth certificates registered recently with the county clerk:

Pontiac

Melton L. Logan, 802 Monticello Ave.
Derwin W. Larence, 9414 Elizabeth Lake Rd.
Charles B. Starrs, 7 S. Anderson St.
Robert D. Smutz, 115 Hickory Lane
George F. Scantland, 1309 Linville Rd.
LaVerne N. Smith, 2037 Henbert Rd.
Frank G. Schultz, 6380 Hatchery Rd.
Noah A. Stutesman, 1718 Mercedes Rd.
Thomas J. Shepherd, 249 W. Sheffield St.
John B. Stockman, 178 Eileen Dr.
Edward L. Schnake, 1400 Airway Dr.
James R. Smith, 935 Oregon Rd.
Robert J. Slonaker, 1073 Berwick Blvd.
John Scott Jr., 466 Branch St.
Ronald D. Schemel, 609 Granada Dr.
Glenn L. St. John, 1061 Buster Dr.
Ray C. Smith Jr., 9191 Little Farms Dr.
Thomas F. Shirey, 8170 Barnsbury Rd.
Richard G. Saylor, 1080 Doris Rd.
Clarence G. Smith, 780 Hillcliff St.
Gibson B. Shanley, 2872 Edna Jane Rd.
Edward O. Smith, 850 Scottwood Ave.
Norman K. Smith, 3530 Maybee Rd.
Vincent N. Schneider, 216 W. Kennett Rd.
Harris C. Schulze, 566 Valencia St.
Verle G. Sheldon Jr., 443 S. Marshall St.
Algie Thomas, 446 Branch St.
Frank E. Thompson, 289 Lansing Rd.
Willis T. Titsworth, 3200 Pirrin Rd.
Charlie Taylor, 139 Bagley St.
David C. Troyer, 120 Lorberta Lane
Sandy J. Teasley, 592 Montana Ave.
James E. Timmons, 19 Bloomfield Terrace
Andy L. Tilson, 113 E. Colegate Ave.
Adolph M. Thurman, 27 Edmund Ct.
Clifford C. Taylor, 652 E. Walton Blvd.

Waterford

Robert E. Merrill, Donald LaMarbe, Herbert J. Larsen, Salvatore Cutajar, William K. Good, Harrison V. Worden, Herbert J. Lassen

Drayton Plains

Lawrence E. Caverly, Bruce Burmeister, Glen H. Blust, Nicholas D. Gemolas, John Strutenski, Francis E. Green, Lyman I. Holcomb, Merl S. Barger, Jerome J. Jakoboski, Traver W. Miller, Delbert R. Landreth, Billy C. Shaw.

Keego Harbor

Richard J. Roise, Howard L. O'Shaughnessy, Lowell A. Grimshaw, Maxie O. Lacy, Everett L. Dalgord, Charles I. Bishop, Calvin C. Baxter, Robert D. Cummings, Roy A. Varcoe.

Lake Orion

Howard H. Compau, Williard R. Combs, Daniel W. Cooper, Paul W. Raley, Dean H. Brumm, Murray N. Teeple.

Historic Inn on Skids? Will Be, if Ice Holds

PETOSKEY (AP) — Once a popular stage coach stop between Traverse City and Petoskey, the old Eastport Inn this week is scheduled to be taken for a "sleigh ride" on Torch Lake.

A Central Lake family, Mr. and Mrs. Clifford Morse and their son Gary, plan to have the historic old building hoisted three miles over ice along the east shore to a new location.

* * *

The Morse group purchased the inn from Lynn Dodge of Petoskey and want to remodel it as a general store. They said plans to move the building hinged upon whether the Torch Lake ice would hold. The ice was reported between 15 and 18 inches thick.

Treasure Hunters Back Empty-Handed

INDIANAPOLIS (INS)—A party of American treasure hunters returned home yesterday almost empty-handed.

The expedition headed by Jameson G. Campaigne, editorial director of the Indianapolis Star, failed to find the solid gold table and other treasures they sought on a remote cape of the Dominican Republic.

They found the area indicated on an ancient map was covered with dense jungle. Two weeks of hacking and hunting failed to uncover anything more valuable than Tainos Indian relics.

An ancient map had been discovered by Campaigne's son, Jerry, when he was cleaning an old musket purchased a few years ago in a New York second-hand shop.

The Dominican Government loaned the American treasure hunters a boat to reach the area indicated in the map. The point of land was accessible only by water.

President Hector B. Trujillo entertained the disappointed Americans with a reception before their return flight to the United States.

Wonderful Food
OLD MILL TAVERN HOTEL
WATERFORD MICH ON U.S. 10
AAA RECOMMENDED
JUST WONDERFUL FOOD
Live Lobsters, Ocean Fresh Sea Food, Superb Prime Beef, Steaks and Chops, Duck, Turkey, Game Dinners.
Four Private Dining Rooms For Your Banquets
FAMOUS WINE CELLAR
Wines, Beers and Ales From All Over the World
LUNCHES
Closed Monday thru April
PHONE: OR 3-1907

DANCE
Every Nite of the Week to the rhythmic music of "3 LITTLE WORDS" smashing all popularity records!
DELICIOUS FOOD
Chops, Ribs, Short Orders! Complete Dinners, Steaks. We Serve Banquets and Parties
CLUB TAHOE
3412 Dixie Hwy. OR 3-9754
We Invite BANQUETS and PARTIES

Golden Drumstick
Box Dinners Now Delivered Piping Hot to Your Home from Noon to Midnight Daily.
Call FE 8-0483
Fried Chicken—Shrimp
Fish—Drumburgers
PIZZA

WHERE GOOD FRIENDS MEET
• BEER
• WINE
• CHOICE LIQUORS
• DELICIOUS COCKTAILS
LIBERTY COCKTAIL LOUNGE
85 North Saginaw

BUSINESS INSURANCE
1. Stock Purchase Planning.
2. Key Man Insurance Planning.
EMPLOYEE GROUP PLANNING
1. Pensions.
2. Employee Group Life, Hospitalization, Accident & Health.
ESTATE ANALYSIS
ESTATE CONTROL PLANNING
FRED H. MILLIS
Aetna Life Insurance Co.
FE 2-2235 FE 4-3712

Lake Theatre
HELD OVER!
"A SPECTACULAR MOVIE!"—Life
Paramount Presents
AUDREY HEPBURN · HENRY FONDA · MEL FERRER
War and Peace
COLOR BY TECHNICOLOR VISTAVISION
WAR and PEACE Shown at 8:00 Only

NOW THRU FRI. State DOORS OPEN 10:45 A.M.
A STORY THAT COULD BE WRITTEN INSIDE ANY GIRL'S HEART!
KATHY VICKI MARIA INA
Four Girls in Town
CINEMASCOPE TECHNICOLOR
GEORGE NADER · JULIE ADAMS · MARIANNE COOK · ELSA MARTINELLI
Plus
The story of an innocent man caught in a half-world that doesn't stop at Murder—but starts with it . . . where every kiss betrays and every bullet has a name on it!
PRICE OF FEAR
STARRING MERLE OBERON LEX BARKER
SAT.—"Last of the Comanches" and "Captain Pirate"

Exclusive First-Run Showings at Your Butterfield Theaters
OAKLAND Theatre
NOW! thru Saturday!
The TRUE STORY of ONE MAN'S GREAT HEART, and LOVE. It is one of the most entertaining beautiful and inspiring movies ever made!
BATTLE HYMN
CINEMASCOPE-TECHNICOLOR
ROCK HUDSON MARTHA HYER DAN DURYEA
FEATURES AT: 1:24-3:24-5:24-7:24-9:30
ADDED ENTERTAINMENT
CHILLY WILLY IN "OPERATION COLD FEET"
STARTS SUN.! Tab Hunter Natalie Wood —IN— "THE GIRL HE LEFT BEHIND"

NOW! Strand Open 10:45 A.M.
Nothing Like It... Has Ever Before Come to the Screen as Popular Motion Picture Entertainment!
WALT DISNEY presents Nature's SECRETS OF LIFE
THE MOST AMAZING AND MIRACULOUS TRUE-LIFE ADVENTURE FEATURE!
Walt Disney presents "A Cowboy Needs a Horse"
Walt Disney presents "Cow Dog" A THRILL-PACKED FEATURETTE ABOUT A BRAHMA BULL TECHNICOLOR
Feature Shown 11:30-1:15-2:50-4:30-6:15-8:00-9:50 p.m.
Starts SAT. • TONY CURTIS as "MISTER CORY"

HURON THEATER
TONIGHT & THURS.
For the patrons desiring pictures such as are shown at the Krim, Studio & Coronet Theaters of Detroit. First Pontiac area showing.
"Funny . . . touching . . . warm and natural comedy." —N. Y. Times
The Light Touch
COLOR BY TECHNICOLOR
STARRING JACK HAWKINS
• PLUS •
SPECIAL DELIVERY
STARRING JOSEPH COTTEN EVA BARTOK
Starting FRIDAY
"SILENT WORLD" and "I AM A FUGITIVE FROM A CHAIN GANG"

LAST TIMES TONITE
"SPRINGFIELD RIFLE"
Also "CURUCU, BEAST OF THE AMAZON"
EAGLE THEATRE
W. C. SMITH CIRCUIT
THURS. - FRI. - SAT.
THE BLACK SLEEP
IT WAKES THE DEAD
BASIL RATHBONE · AKIM TAMIROFF
LON CHANEY · JOHN CARRADINE
BELA LUGOSI
Cornel WILDE · Teresa WRIGHT
CALIFORNIA CONQUEST
Color by TECHNICOLOR

Irish Opponents Neck-and-Neck

First Returns Indicate Close National Balloting for Prime Minister

DUBLIN, Ireland (AP)—First returns today in the Irish general election indicated a neck and neck race between supporters of Eamon De Valera and John A. Costello.

A West Donegal district sent the same two men back to the Irish Parliament.

★ ★ ★

P. O'Donnell, minister for local government in the Costello government, collected 6,208 votes. J. Brennan, a follower of the American-born De Valera and a Fianna Fail party stalwart, trailed by 151 votes.

★ ★ ★

The two men held their seats with about the same margin as in the last general election in 1954.

Three years ago the 74-year-old De Valera fell short of gaining a majority in the 147-member Dail. He needs to pick up seats to again become prime minister.

★ ★ ★

He has turned thumbs down to the idea of forming any coalition with other parties.

About 1,200,000 voters went to the polls yesterday, approximately 70 per cent of the electorate. Counting of ballots was expected to be slow.

Man Pays $25 Deposit on $75 Traffic Tickets

A $25 deposit or one-third of the total $75 fine for five traffic violations was paid by Julius Polk, 22, of 113 Lull St. Tuesday after Officer Forest C. Hatfield apprehended him at his home.

★ ★ ★

Three of the warrants were for driving without an operator's license. The other two charged Polk with speeding 40 in a 25 miles per hour zone and 50 in a 35 miles per hour zone.

He appeared before Municipal Judge Cecil McCallum and was ordered to pay the complete fine of $75.

Missing Jewelry Stolen in Terminal, Say Police

TUCSON, Ariz. (AP)—It wasn't a baggage mixup, police say, but probably a clever theft that caused the disappearance of trunk full of jewels from the downtown railroad terminal.

★ ★ ★

The 186-pound trunk was reported missing Monday by Raymond J. Cannon, a 62-year-old Los Angeles salesman who estimated the wholesale value of his samples at $40,000 or $50,000.

Hen Lays Green Eggs —Maybe Jealous Streak

NEW ALBANY, Ind. (AP)—A little red hen is turning out Easter eggs ahead of time. They're green.

The pullet, purchased last July by John Hubbuch, has been laying pastel green eggs since the first of January. The insides are like any other egg.

Hubbuch can't explain it. He feeds the hen the same feed he gives his 16 other fowls. But still she comes with green eggs.



KNOW YOU ARE PROTECTED BY AUTO Insurance From CRAWFORD DAWE-GROVE
710 Pontiac State Bank Bldg.
FE 2-8357

MARKETS

Produce

DETROIT PRODUCE

DETROIT, Feb. 22 (AP)—Wholesale prices on public farmers' markets reported by the Bureau of Markets.

The following prices cover sales of locally grown produce of No. 1 and fancy grades only, brought to the Farmers' Markets by growers and sold by them in wholesale package lots.

PRICES FRIDAY WERE: FRUITS—Apples, Delicious, Fancy, 6.00 bu. No. 1, 4.50-5.00 bu. Apples, Jonathon, Fancy, 3.25 bu; No. 1, 2.50-3.00 bu. Apples, McIntosh, Early, Fancy, 3.50 bu; No. 1, 2.75-3.25 bu. Apples, Northern Spy, Fancy, 3.75 bu; No. 1, 2.75-3.25 bu.

VEGETABLES, MISC: Beets, topped, No. 1, 1.50-2.00 bu. Cabbage, Curly, No 1, 1.00-1.25 bu. Cabbage, Red, No. 1, 1.00-1.25 bu. Cabbage, Standard Variety, No. 1, .75-1.00 bu. Carrots, Topped, No. 1, 1.25-1.75 bu. Celery, Root, No. 1, 2.00-2.50 bu. Chives, No. 1, 1.75 doz. Horseradish, No. 1, 3.25 pk. basket. Leeks, No. 1, 1.25-1.75 doz. bchs. Onions, Dry, Fancy, 2.25 50-lb. bag. No. 1, 1.25-1.75 50-lb. bag. Parsley, Curly, No. 1, 1.00-1.50 doz. bchs. Parsley, Root, No. 1, 2.00-2.50 doz. bchs. Parsnips, No. 1, 1.25-1.75 ½ bu. Potatoes, No. 1, 1.25-1.35 50-lb. bag. Radishes, Black, No. 1, 1.25-1.75 bu. Radishes, Hothouse, No. 1, 1.25-1.75 doz. bchs. Rhubarb, Hothouse, Fancy, 1.25 5-lb. box. No. 1, .85-1.00 5-lb. box. Rhubarb, Hothouse, Fancy, 1.75 doz. bchs; No. 1, 1.00-1.50 doz. bchs. Squash, Delicious, No. 1, 1.50-2.00 bu. Squash, Hubbard, No 1, 1.50-2.00 bu. Turnips, Topped, No. 1, 1.25-1.75 bu.

GREENS: Kale, No. 1, 1.00-1.25 bu.

EGGS: Large, 13.00-13.00 30-doz. cases; Medium, 10.00-11.00; Small, 7.50-8.50.

CHICAGO POTATOES

CHICAGO, March 5 (AP)—Potatoes old; arrivals 95; track 242; total U.S. shipments 658; Canada 6; old supplies moderate; demand moderate; market about steady on round reds, slightly stronger for Russets; Idaho-Russets 3.80; Minnesota North Dakota Red River Valley Pontiacs 2.00-2.10; new; arrivals none; track 11; supplies light; demand moderate; market firm; no track sales reported.

DETROIT EGGS

DETROIT, March 6 (AP) — Eggs, F.O.B. Detroit, cases included, federal state grades:

Whites: Grade A jumbo 42; extra large 36½; large 33½-36, weighted average 34½; medium 31½-33 wtd avg 32. Grade B large 34.

Browns: Grade A large 33½-34, wtd avg 33½. Grade B large 31½-34 wtd avg 32.

Checks 24½.

Commercially graded:

Whites: Grade A large 31½-33½; medium 30-30½.

Browns: Grade A large 31-32; medium 29½.

Comment: Market steadier. Trading generally improved and demand is fair to good. Supplies ample on the larger sizes with mediums and undergrades light and readily cleared.

CHICAGO BUTTER AND EGGS

CHICAGO, March 6 (AP) — Chicago mercantile exchange — Butter steady; receipts 700,000; wholesale buying prices unchanged; 93 score AA 59; 92 A 59; 90 B 58¼; 89 C 58; cars 90 B 58¼; 89 C 58½.

Eggs unsettled; receipts 26,600; wholesale buying prices unchanged to ½ lower; 65 per cent or better A white 29½; mixed 29½; mediums 29; standards 28½; dirtis 25½; checks 25½; current receipts 28½.

Poultry

DETROIT POULTRY

DETROIT, March 6 (AP) — Prices paid per pound F.O.B. Detroit for No. 1 top quality live poultry up to 10 a.m.

Heavy type hens 19-22, light type hens 12-13; heavy type broilers or fryers 19-31½ lb. whites 22-24, Barred Rocks 26-28; caponettes 4 lb. average 23, 5-5½ lb. 27-29; ducklings 31; old Roosters 14, turkeys heavy type hens 33, turkeys small types (including Beltsville Whites) hens 33.

from country points appear to be

Comment: Market irregular. Offerings barely ample and closely held with hens scare and particularly colored hens short. Quality of caponettes not as wancy as desired and most receipts bought on a straight grade basis with 1 to 2 cents premium paid on a graded basis. Fryers ample to a slow trade and prices 1 cent higher on Barred Rocks. Hen turkeys generally 2 cents hieher and good quality offerings clearing readily.

CHICAGO POULTRY

CHICAGO, March 4 — (AP) — Live poultry steady to firm; receipts 438 coops; (Friday 263 coops; 39,000 lbs.) f. o. b. paying prices unchanged; heavy hens 14½-15, mostly 15; light hens 11½-12½; old roosters 12-12½; White Rocks 22-23½; caponettes under 4½ lbs. 23-24½; over 4½ lbs. 26-28.

Grain Prices

CHICAGO GRAIN

CHICAGO, March 6 (AP) — Opening today:

Wheat —		Oats —	
March	2.33½	March	74¼
May	2.33½	May	74
July	2.24½	Sept.	68
Sept.	2.26¾	Rye —	
Dec.	2.30¼	March	1.37¾
Corn —		May	1.39¾
March	1.29½	July	1.37
May	1.33½	Sept.	1.35½
July	1.37½	Lard —	
Sept.	1.36¾	March	14.75
Dec.	1.32½	May	14.97
		July	14.95
		Sept.	14.85

Advertising Agency Names 4 to Staff

MacManus, John & Adams Inc., today announced the appointment of four to the creative staff of its Bloomfield Hills headquarters.

George Zikakis, formerly with the Kudner Agency, has been assigned to the Pontiac Motor Division creative staff.

★ ★ ★

Randolph W. Heizer, veteran New York and Detroit advertising executive, has been named to the agency's Cadillac Motor Car Division group.

Virgil E. LaMarre, until recently central region sales manager for the Ford Motor Co.'s Continental Division, has been assigned to the Bendix Aviation Corp. as copywriter.

Added to the art staff was Charles R. Dickinson Jr., formerly art director for Grant Advertising.

Earnings

NEW YORK (INS) — Beech-Nut Life Savers, Inc., reported today 1956 sales of $123,287,855, a 9.7 per cent increase over the combined totals of Life Savers and Beech Nut Packing in 1955 before their merger. Net earnings at $7,998,599, or $2.49 per common share, reflected a 23 per cent improvement.

CATALOG STORE MANAGER
WANTED!
25 to 35 years of age, previous selling required, bookkeeping experience helpful but not necessary. Better than average compensation.
- Full Company Benefits
- Bonus Plan
- Merchandise Discount
- Retirement Plan
- Hospital, Medical, Life Insurance Plan

Apply Thursday, Friday, Saturday . . . 9:00 to 5:30
Ask for Mr. S. W Bumgarden, District Manager
MONTGOMERY WARD
19 E. Lawrence St. FE 2-8151

Pontiac City Affairs

Urban Consultant Hired

A review of Pontiac's general planning and the possibility of instituting an urban renewal program here, will be the major goals of an urban planning firm when the group begins as planning consultant for the city.

★ ★ ★

These were the major targets set forth in a resolution adopted by the City Commission last night as commissioners approved the hiring of the Birmingham firm of Geer Associates.

City Manager Walter K. Willman recommended the firm, headed by David S. Geer, at a joint meeting last Thursday of the commission and City Planning Commission.

Willman listed numerous Oakland County projects being undertaken by the firm, besides many others in the state and outstate.

In other action last night, commissioners approved the reappointments of Daniel R. Veazey, William F. Kalwitz, and Richard Fisher to the planning commission. Their terms expired this month.

OK PAY RAISE

Approved also was a $5 per day increase for members of the City Board of Tax Review. The hike was recommended by City Assessor W. Raymond Ransom. The board members will now receive $25 daily.

Commissioners accepted an offer of the U. S. Lumber Co. of Detroit of three lots in the Cloverdale Subdivision in exchange for the refund of $230 from 23 unused building permits taken out by the firm.

City Engineer Lewis M. Wrenn expressed confidence in the proposal as he estimated the three lots, located on South Shirley avenue south of Willard, to be worth $100 each.

POSSIBLE PLAYGROUND

Willman pointed out that they might be turned over to the Parks and Recreation Dept. for possible conversion into a playground.

The commission referred the offer to City Attorney William A. Ewart to carry out the proper legal documents.

Upon the request of Commissioner Philip E. Rowston, the city waived a $10 food license fee for the blind operator of the candy counter in the courthouse.

As requested by a citizen last week, the commission consented to adding a sidewalk on the east side of Monroe street from Newberry to the existing sidewalk, as part of the city's 1957 capital improvement program.

Commissioners further authorized Willman to proceed with the proposed sidewalk project on the south side of Newberry street from Monroe to Murphy. There will be no assessments as all property is owned by the Board of Education.

★ ★ ★

Offered as a public necessity was a third sidewalk job. This is slated for Crescent drive from Mt. Clemens to the south line of Pontiac Knolls Subdivision.

SUBMIT ASSESSMENTS ROLL

Commissioners offered in one payment a special assessment roll to pay for some $4,900 in charges owed the city for its weed cutting program of privately owned lots last summer.

The commission received corrected deeds necessary for the extension of Bay street.

Willman will attend a April 1-2 Civil Defense meeting in Chicago, upon the approval of the commission. The meeting, at which the city manager will be one of five Michigan representatives, will study federal legislation pertaining to civil defense.

POSTPONE MEETING.

Because of his absence and the necessary canvassing of the April 1st election returns, the April 2nd meeting will be postponed to April 4th.

Mayor Pro-tem John A. Dugan will attend a March 14-15 urban renewal clinic in Dayton, Ohio. It is being sponsored by the American Council To Improve Our Neighborhoods (ACTION).

★ ★ ★

Mayor William W. Donaldson introduced Bruce T. Olson before the commission session began. Olson, a member of the American Bar Foundation, is in Pontiac as part of a nationwide survey on the administration of criminal justice.

Stocks Irregular in Early Trading

NEW YORK (AP)—The stock market turned irregular in moderately active early trading today.

★ ★ ★

The mixture of plus and minus signs followed three sessions of rising prices, chiefly based on the Israeli decision to move out of Egyptian territory and hopes for more stable conditions in the Middle East.

Gains and losses ran from fractions to around a point with little buying or selling pressure in any major division. Individual issues responded to corporate news.

★ ★ ★

St. Joseph Lead, which was up 3 yesterday when it was one of the most active stocks, added around point today when it confirmed reports of a major iron ore discovery.

Chrysler was up a point following late yesterday's prediction by a company official that it will sell one out of every four new cars sold in the United States this year.

Olin Mathieson gained about a point on news of its 33 million dollar air force contract.

★ ★ ★

Republic Aviation dropped a major fraction. The company announced it is closing branch plants at Port Washington, N.Y. and Greenlawn, N.Y.

New York Stocks

(Late Morning Quotations)

Air Red	52.5	Int Tel & Tel	32.2
Allied Ch	88.6	Jacobs	4.1
Allied Strs	42.2	Johns Man	47
Allis Chal	33.2	Jones & L	48
Alum Ltd	122.6	Kelsey Hay	40
Alcoa	89.4	Kennecott	109
Am Airlin	19.1	Kimb Clk	43.2
Am Bak	34.3	Kresge, SS	25.7
Am Can	42.3	LOF Glass	73
Am Cyan	74	Lib McN&L	12
Am Gas & El	35.7	Ligg & My	65.3
Am M & Pdy	35.1	Lone Star Ga	46.1
Am Motors	5.4	Lone S Cem	19.4
Am N Gas	61.1	Mack Trk	33.5
Am News	31.2	Martin, Gl	28.3
Am Seating	31.4	May D Strs	42
Am Rad	16.3	Merck	36.4
Am Smelt	52.5	Mergen Line	31.4
Am Tel & Tel	176.6	Merr Ch & S	53
Am Tob	78.7	Mpls-Hon	31.4
Am Viscose	35.3	Minn M & M	80.2
Anaconda	62.2	Monsan Ch	64
Armco Stl	55.4	Mont Ward	34.1
Armour & Co.	15	Motorola	38
Armst Ck	27.7	Nat Bisc	39.4
Atchison	24.3	Nat Cash R	37.2
Atl Coi Line	42	Nat Dairy	52.2
Atl Refin	44.5	Nat Gyps	37.2
Avco Mfg	6.6	Nat Lead	38.2
Balt & Oh	43.7	NY Central	112
Bendix Av	61.2	Nia M Pw	37.2
Benquet	1.3	Norf & West	31.4
Beth Steel	43	No Am Av	67.6
Boeing Air	48	Nor Pac	31
Bohn Alum	22.2	Nor Sta Pw	43.1
Bond Strs	15.5	Ohio Oil	17
Briggs Mf	13	Owens Ill Gl	38.6
Brist My	46.2	Pag G & El	64.2
Brun Balke	49.4	Pan A W Air	49.6
Budd Co	17.7	Panh Epl	16
Burroughs	38	Param Pict	44.3
Cal Pack	41	Parke Da	32.7
Camp Soup	35.4	Penney, JC	44.3
Can Dry	14.5	Pa RR	82.6
Cdn Pac	31.5	Pfizer	20.2
Capital Airl	22.3	Philco	45
Case, JI	14.6	Philip Mor	15
Cater Trac	83.3	Phill Pet	44.5
Ches & Oh	62.3	Pit Plate G	48
Chrysler	72.6	Proct & G	79.7
Cities Svc	61.1	Pure Oil	45.3
Clark Equip	57.2	RCA	39.4
Climax Mo	65.6	Repub Stl	34.3
Cluett Pea	42.4	Rex Drug	51.7
Coca Cola	103.2	Reyn Met	16
Col Brd A	32.4	Rey Tob B	57.3
Col Gas	17.3	Rock Spg	57
Comw Ed	41.5	Royal Dut	27.2
Con N Gas	42	Safeway St	43.5
Cont Can	45.1	St Jos Lead	67.7
Cont Mot	7	St Reg Pap	46
Cont Oil	56	Sconyl Mf	49
Copper Rng	36.6	Seab Al RR	32.7
Corn Pd	29.3	Sears Roeb	37.3
Curtiss Wr	44.1	Shell Oil	27.2
Deere	30.5	Sinclair	82
Doug Aire	80	Socony	60.4
Dow Chem	59.6	Sou Pac	52.5
Du Pont	178.2	Sou Ry	43
East Air L	42.6	Sperry Rd	43.1
East Kod	84.7	Std Brand	21.3
El Auto L	35.7	Std Oil Cal	39.1
El & Mus	3.5	Std Oil Ind	44.5
Emer Rad	9.7	Std Oil NJ	55.5
Fairb Mor	57.2	Std Oil Oh	57.5
Food Mach	59	Stevens, JP	51.6
Ford Mot	56.6	Stud-Pack	20.6
Freept Sul	97	Sun Oil	7.4
Fruch Tra	21.5	Suther Pap	75.6
Gen Bak	9.3	Swift & Co	37.7
Gen Dynam	59.5	Sylv El Pd	35.2
Gen Elec	56.1	Texas Co	48.6
Gen Fds	43.5	Tex G Sul	60.4
Gen Mills	64	Textron	30.5
Gen Motors	39.7	Thompson Pd	15.2
Gen Shoe	26.4	Timk R Bear	79.2
Gen Tel	43	Transamer	97
Gen Tire	68.1	Twent Cen	34.6
Gillette	42.6	Un Pac	75.4
Goodrich	68.2	Unit Air Lin	28
Goodyear	75.3	Unit Aire	39.3
Grah Paige	1.4	Unit Fruit	78.2
Gt No Ry	41.6	Unit Gas Cp	44.6
Greyhound	15	US Lines	39.7
Gulf Oil	110.3	US Rub	32.7
Hersh Choc	49	US Steel	41.5
Holland F	9.6	US Tob	89.4
Homestk	35.4	Warn B Pic	17.6
Hooker El	34	West Un Tel	26
Ill Cent	83.4	Westg A Br	18.7
Indust Ray	35.7	Westg El	27
Ing Rand	78.2	Weyer Fl	54.6
Inspir Cop	49.4	White Mot	46.6
Int Bus Mach	528.4	Woolworth	47.1
Int Harv	37.4	Yale & Tow	28.2
Int Nick	102	Youngst Sh & T	101.2
Int Paper	100.1	Zenith Rad	93
Int Silver	45.3		

STOCK AVERAGES

Compiled by the Associated Press March 6:

	30 Indust	15 Rail	15 Util	60 Stocks
Net Change	-1	-.4	-.3	-.4
Noon Wed.	251.3	121.8	74.2	173.9
Previous Day	251.4	122.2	74.5	174.3
Week Ago	247.1	120.5	73.9	171.7
Month Ago	248.9	125.0	74.0	173.7
Year Ago	260.2	138.8	74.6	182.7
1956-57 High	276.3	155.1	76.9	191.5
1956-57 Low	240.6	118.4	69.6	168.0
1955 High	257.8	142.4	75.7	181.5
1955 Low	203.1	114.9	67.2	148.8

DETROIT STOCKS

(C. J. Nephler Co.)

Figures after decimal points are eighths

		High	Low	Noon
Allen Elec. & Equip. Co.	*	2.6	2.7	
Baldwin Rubber Co.	*	15.2	16	
Ross Gear Co.	*	23	23.6	
G.L. Oil & Chem. Co.	*	1.7	2.1	
Howell Elec. Mo. Co.	*	5.5	5.6	
Peninsular Met. Pd. Co.	*	9.5	10.6	
The Prophet Co.	*	9.7	10	
Rudy Manufact Co.	11.1	11.1	11.1	
Toledo Edison Co.	13.5	13.5	13.5	
Wayne Screw Pd. Co.	*	1.3	1.5	

*No sale; bid or asked.

News in Brief

Jeppa Haskin, 19, of 593 Franklin Rd., paid $10 in fine and court costs yesterday in the court of Springfield Justice Emmett Leib after pleading guilty to driving with defective equipment.

Springfield Justice Emmett Leib sentenced Dallas Shaw, 36, of a local hotel, to 30 days in jail yesterday for speeding and driving with a revoked license.

Donald Hovey, 34, of 55874 Hosner, Metamora, paid $50 in fine and court costs yesterday for reckless driving when he appeared before Oxford Justice Frederick Stevens.

Pontiac Police detectives today are searching for three juveniles who are reported by C. Johnson, 161 Seminole St., to have broken out two window panes in his garage and also the rear window of his auto, a total damage of approximately $80.

If your friend's in jail and needs bail, Ph. FE 5-9424. Adv.

Livestock

DETROIT LIVESTOCK

DETROIT, March 5 (AP)—Hogs—Salable 750. Slow; early sales barrows and gilts around 25 cents lower, but market not fully established; no action on sows; early sales U.S. No. 1, 2 and 3 barrows and gilts 180-240 lbs 16.50-17.00, with 17.00 paid for more uniform 190-220, lb. No. 1 and 2, some held higher; few No. 2 and 3 240-280 lbs. 16.00-16.50.

Cattle—Salable 800. Market moderately active, fully steady; few head high choice and prime slaughter steers up to 22.00; most sales good and choice steers 19.50-21.00; some utility to low good steers 15.00-18.00; part loads choice 800-850 lb. slaughter heifers 20.00-20.50; some utility to low good heifers 14.00-17.50; cows very active; utility grade 12.00-13.50; mostly 12.50-13.50; few commercial and standard individual cows up to 15.00; canners and cutters mostly 11.00-12.50; very thin lightweight canners 10.00-10.50; most utility and low commercial bulls 14.00-16.00; heavy high commercial bulls absent.

Calves—Salable 200. Vealers moderately active, steady; individual high choice and prime vealers 27.00-34.00; bulk good and low choice 20.00-26.00; utility and standard 14.00-20.00; cull and low utility mostly 10.00-14.00.

Sheep—Salable 1200. Slaughter lambs very active, now unevenly 50 to 75 cents higher for two days; sheep scarce, firm; 35 head choice and prime 98 lb. wooled lambs 23.00; most sales good and choice wooled lambs 21.00-23.00; some utility and good 18.00-20.00; deck choice and prime 106 lb. summer shorn lambs 21.25; most sales choice and prime shorn lambs under 100 lbs. 20.00-21.00; small lot good and choice wooled slaughter ewes 9.75; some cull and utility 5.25.

CHICAGO LIVESTOCK

CHICAGO, March 5 (AP)—Salable hogs 8,500; slow; generally 25 to 40 lower on butchers; weight over 240 relatively scarce; and mostly 25 lower; sows steady to 25 lower; poor shipping demand; No. 2-3 190-280 lb butchers 16.50-16.85; several lots 190-230 lb. with a sizable No. 2 end 16.75-17.00; few lots 1-2 190-230 lb. sorted for grade 17.00-17.25; around 250 head at 17.25; small volume 2-3 290-330 lb. 16.00-16.50; larger lots mixed grade 375-550 lb. sows 14.50-15.50; few head 1-2 around 350 lb. 15.75.

Salable cattle 8,000; calves 300; high choice and prime steers scarce; moderately active, strong; spots 25 to 50 higher; steers average choice and below fairly active, mostly steady; heifers fairly active, fairly steady; cows opened slow; later fairly active and mostly steady; bulls and vealers steady; stockers and feeders active, steady to 50 higher; choice to low prime steers 20.50-24.00; few load mostly choice over 1300 lb. down to 20.00; bulk good to low choice steers 16.00-20.00; few standard steers down to 15.50; good to high choice heifers 16.75; few standard cows up to 15.00; utility and commercial 11.25-13.75; bulk canners and cutters 10.00-12.00; utility and commercial bulls 14.50-16.50; good and choice vealers 25.00-29.00; culls down to 9.00; few loads mediums and good feeding steers and yearlings 17.00-19.00; few low medium grade down to 15.50.

Salable sheep 2,500; slaughter lambs steady to 25 higher; seep steady to strong; good to prime wooled lambs 20.50-22.65; including 2 load of mostly choice and prime 100 lb. weights 22.65; cull to low good lambs 14.00-20.00; good to prime shorn lambs 19.50-20.50; cull to choice slaughter ewes 5.50-10.00; several lots shorn lambs 6.50-8.00.

Death Notices

HASELHUHN, MARCH 4, 1957, Irene Elizabeth, 176 W. Ann Arbor St.; age 47; beloved wife of Herman M. Haselhuhn; beloved daughter of Mrs. Susan A. Hobson; dear mother of Mrs. Barbara Banns, Mrs. Betty Chappel, Mrs. Janet Berton and Diana Haselhuhn; dear sister of Mrs. Thelma McKellum, Mrs. Ethel Waite, Mrs. Helen Brown and Mrs. Beatrice Clarkston. Funeral service will be held Friday, March 8, at 1:30 p.m. from the Huntoon Funeral Home with Rev. Ralph C. Claus officiating. Interment in White Chapel Cemetery. Mrs. Haselhuhn will lie in state at the Huntoon Funeral Home.

JONES, MARCH 4, 1957, Margaret, 362 N. Cass Ave.; age 70; beloved wife of William Jones; dear mother of Mrs. Kathleen Symonds, Mrs. Frank (Gywnfil) Reed, John Jones and Mrs. Walter (Eleanor) Morris; dear sister of Mrs. Idris Morris and Thomas Jones. Funeral service will be held Thursday, March 7, at 1:30 p.m. from the Huntoon Funeral Home with Rev. Edgar A. Lucas officiating. Interment in Ottawa Park.

LUKO, MARCH 3, 1957, STEVEN, Orange, Conn. (formerly of Big Lake); age 72; dear father of Mrs. Priscilla Sandnes, Frank Luko, Mrs. Betty Clare, John Luko, Ann McConnaughey, Margaret Holdenkamp and Velma Sinnamon; dear brother of Louis Graystone. Funeral arrangements will be announced later by the Vanthof Funeral Home, Grand Rapids, where Mr. Luko will lie in state.

MORRIS, MARCH 4, 1957, HARRY Elmer, 258 Orchard Lake Ave.; age 68; beloved husband of Mrs. Alta G. Morris; dear father of Donald Morris, Mrs. Robert Huntelieng and Mrs. Roy Irwin; dear brother of Walter C. and Harold Morris, Mrs. Ray Maurer, Mrs. Bessie Havens and Mrs. Dewey Plaugher. Funeral service will be held Thursday, March 7, at 3 p.m. from the Huntoon Funeral Home with Dr. Tom Malone officiating. Interment in Lake View Cemetery, Clarkston. Mr. Morris will lie in state at the Huntoon Funeral Home.

REPPERT, MARCH 2, 1957, Constance June, Fairbanks, Alaska; age 24; beloved daughter of Mr. and Mrs. Harry Reppert; dear sister of Mrs. Alice Nichols and Harry Reppert Jr.; dear niece of Mrs. Hazel Dernberger, Mrs. Walter Reid and Sol Emer, James and Gene Lomerson. Funeral service will be held Thursday, March 7, at 2 p.m. from the Plumerfelt Funeral Home with Rev. Robert A. Harrison officiating. Interment in East Lawn Cemetery, Lake Orion. Miss Reppert will be at the Plumerfelt Funeral Home, Oxford.

SHIER, MARCH 5, 1957, BABY Girl, 44 E. Chicago; beloved infant daughter of Mr. and Mrs. Colin J. Shier; beloved granddaughter of Mrs. Loola Herr and Mr. and Mrs. Howard Elliott. Graveside service will be held Thursday, March 7, at 11 a.m. at White Chapel Memorial Cemetery with Rev. A. H. Mullins officiating. Funeral arrangements by the Voorhees-Siple Funeral Home.

TAYLOR, MARCH 5, 1957, JOSEPH H., 4531 Cass-Elizabeth Rd.; age 76; beloved husband of Florence Taylor; dear father of Mrs. Clarice L. Cottington; dear brother of Charles Taylor and Mrs. Bessie Crawford. Funeral service will be held Friday, March 8, at 1:30 p.m. from Sparks-Griffin Funeral Home with Dr. Milton H. Bank officiating. Interment in Waterford Cemetery. There will be a Masonic grave service conducted by Pontiac Lodge No. 21. Mr. Taylor will lie in state at the Sparks-Griffin Funeral Home.

Card of Thanks 1

I WISH TO THANK ALL MY friends and relatives for their sympathy, cards, flowers and Mass offerings during the recent bereavement in the loss of my husband. A special thanks is extended to the Brace-Smith Funeral Home and the Knights of Columbus. Mrs. Leonard Molter.

WE WISH TO EXTEND OUR heartfelt thanks to the kind relatives, friends & neighbors for their thoughtfulness in so many ways during the loss of our beloved husband, Dad & Grandfather, Frank Eager. Special thanks to Rev. Father Thomas, pallbearers, & Donelson - Johns. Mrs. Silvia Eager, Mr. & Mrs. Darwin Eager, Major & Mrs. Glenn Koenig & Grandchildren.

In Memoriam 2

IN LOVING MEMEORY OF DEBra Ann Warman, infant daughter of Mr. and Mrs. Charles Warman, who passed away March 6, 1956

Flowers 3

DUNSTAN'S FLOWERS
Your Allied Florist
348 W. Huron FE 2-8301

Funeral Directors 4

AIR, AMBULANCE, GROUND
Pursley Funeral Home, FE 4-1211

Donelson-Johns
FUNERAL HOME
"DESIGNED FOR FUNERALS"

COATS FUNERAL HOME
Complete facilities. OR 3-7187
Drayton Plains — Waterford Twp.

SPARKS - GRIFFIN CHAPEL
Thoughtful Service FE 2-5841

Voorhees-Siple
FUNERAL HOME
Ambulance Service, Plane or Motor
FE 2-8378

Cemetery Lots 5

IN CADILLAC MEMORIAL GARdens East, 6 grave lots, $390 for quick sale. MI 6-2194.

WHITE CHAPEL — SIX GRAVE lots—Center drive. Only $300. LI 2-2167.

BOX REPLIES

At 10 a.m. today there were replies at the Press office in the following boxes:

8, 9, 10, 13, 16, 18, 19, 21, 24, 25, 26, 28, 38, 43, 59, 60, 70, 71, 72, 76, 80, 99, 100.

The Pontiac Press FOR WANT ADS DIAL FE 2-8181

From 8 a.m. to 5 p.m.

All errors should be reported immediately. The Press assumes no responsibility for errors other than to cancel the charges for that portion of the first insertion of the advertisement which has been rendered valueless through the error. When cancellations are made be sure to get your "kill number." No adjustments will be given without it.

Closing time for advertisements containing type sizes larger than regular agate type is 12 o'clock noon the day previous to publication.

Transient Want Ads may be cancelled up to 9:30 a.m. the day of publication after the first insertion.

CASH WANT AD RATES

Lines	1-Day	3-Days	6-Days
2	$1.50	$1.86	$2.76
3	1.80	2.70	3.96
4	1.80	3.48	5.04
5	2.25	4.05	6.00
6	2.70	4.86	7.20
7	3.15	5.67	8.40
8	3.60	6.48	9.60
9	4.05	7.29	10.80

Help Wanted Male 6

ACCOUNT ADJUSTER, EXCELlent opportunity for advancement with national automobile finance company. Prefer a man 21 to 28 yrs. of age, must be high school graduate. Good starting salary with company car, liberal plan of company benefits. Apply to Mr. Cook, Associates Loan Co. FE 2-0214.

A MAN

with some mechanical knowledge needed for clean outside work Apply 1064 W. Huron, between 10 and 12.

A SALESMAN TO SELL ALUMInum siding, awnings, storms or kitchens for well established firm. Salary, commission, hosp. insurance plan for qualified person. VALLEY Co. OL 1-9941, interviews by appointment only.

AMBITIOUS MAN FOR ROUTE SALES. REF. REQUIRED. APPLY: ELK CLEANERS, 285 OAKLAND AVE.

A REAL OPPORTUNITY FOR QUALIFIED YOUNG MEN

TRAIN YOURSELF FOR MANAGEMENT RESPONSIBILITY IN A PROGRESSIVE, GROWING FIRM

If you like working with people and merchandise, if you have vision and stamina, can recognize opportunity and work hard for it

AT NEISNER'S YOU CAN LEARN:

MODERN MERCHANDISING
SALES PROMOTION
BUSINESS MANAGEMENT
PERSONNEL ADMINISTRATION

IMMEDIATE JOB ADVANTAGES FOR YOU AT NEISNER'S.

Opportunity to advance in any one of our 150 stores. G.I's on-the-job training benefits for eligible veterans. Year round employment. Opportunity for personal growth and many liberal employment benefits.

REQUIREMENTS
Age 21 to 28 years.
High school education or better.

APPLY AT NEISNER BROS.
42 N. Saginaw.

AREA SALES WORK

Opportunity for right man to establish business of his own without one penny of cash investment.

Pleasant, dignified work in a protected territory close to home. Work only qualified leads, no canvassing or collecting.

We furnish complete, continuous training, adequate financing, growing renewals, liberal bonuses. Group insurance, retirement benefits up to $100,000.

More than 10,000 men currently successful with Mutual of Omaha. Large exclusive health and accident company in the world.

There is room for other men who meet our requirements. We will interview. For appointment call Paul Williams.

OLive 1-9961

ATTENTION

A call to FE 8-0258 will give you the story of one of the best selling jobs in the nation. Full time, age 22 to 45.

AUTO COLLISION BUMPER. EXperienced only. Pontiac Auto Body Service, FE 4-0597.

BAKERY DRIVER SALESMEN, good starting salary, fringe benefits, steady work, age 23-35. Apply 8:30 to 10:00 and 3:00 to 4:00 p.m. Mills Bakery, 196 W. Howard.

BODY MAN MUST BE GOOD, steady work, 22 Auburn Ave.

CAB DRIVERS, OVER 25 STEADY for night shift. Apply 438 Orchard Lk. 3 to 6 p.m.

CAR WASHERS WANTED, APply Kuhn Auto Wash, 149 W. Huron.

COMBINE VACATION AND WORK Caretaker for private lodge near Gaylord, April to December. Prefer handyman experienced painting, repairing. Salary and living quarters. Write full details. Box 29, Pontiac Press.

EXP. COOK
Apply 300 Lounge, 1122 W. Huron. Between 10 a.m. to 4 p.m.

ELDERLY MAN, USED LUMBER yard. 226 E. Blvd. N.

Electrical Engineer

Graduate, with experience, wanted by manufacturer of small precision aircraft devices for development and production.

M. C. Manufacturing Co.
118 Indianwood Rd. Lake Orion

EXP. SALESMAN FAMILIAR with power lawn & garden equipment.

Employment Agencies 8A

Evelyn Needs

GIRLS—We have dozens of jobs in and around Pontiac. Here are a few:

RECEPTIONIST for TV studio. Typing $225
RECEPTIONIST. Plush insurance office $260
RECEPTIONIST for nursing Staff $240
RECEPTIONIST, Secretary for sales manager $340
RECEPTIONIST Steno, Jr. Executive $300
RECEPTIONIST. Personnel Interviewer $300
RECEPTIONIST. Country Club $250
BOOKKEEPING machine operator $250
KEYPUNCH OPERATOR $260
BOOKKEEPER. Publishing Co. $350
VARIETY GIRL light typing $190

Evelyn Edwards

VOCATIONAL COUNSELING SERVICE
602 Community Nat'l Bank Bldg. FE 4-0584

PONTIAC EMPLOYMENT SERVICE
18 W. Huron FE 4-3551

~~Receptionist~~
$280

Neat girl to work in pleasant downtown office. 5 day wk. No Saturdays. Must type or do light bookkeeping. See Jane at MIDWEST, 406 PONTIAC STATE BANK. FE 5-9227.

Instructions 9

BEST WAY DRIVING SCHOOL
Get more driving sense for your dollar. Call FE 5-5386 or FE 8-0127. Herbert Cooley.

ELEMENTARY TUTORING. REAS. Call after 5. FE 8-2284.

LEARN TO DRIVE THE SANE WAY AT "SAFE-WAY" DRIVER TRAINING SCHOOL
Bus. FE 2-2253 Res FE 8-1645

PIANO LESSONS FOR BEGINNERS. Reasonable. FE 2-6789.

Work Wanted Male 10

A-1 CARPENTER WORK. NEW — repair. FE 4-4210

A-1 MASON WORK, BRICK, block and cement. OR 3-6200.

A-1 MECHANIC & SERVICE STATION operator would like steady job, excellent references. OR 3-9145.

ALTERATIONS. CARPENTER. Cabinets. New and repair. FE 4-4954.

AVAILABLE NOW! CARPENTER & cabinet work. New & repair. D. B. Murdock FE 3-7861.

BOY 18, WANTS WORK OF ANY KIND, AFTER 3:30 P.M. WEEK DAYS AND SATURDAYS. CALL FE 8-8845 ANYTIME.

CARPENTER WORK WANTED. FE 4-3255.

CARPENTRY, CABINETS, FORMICA and finish work. Paneling, remodeling, repairs. EM 3-4775.

CARPENTRY, 30 YRS. EXP. NEW and repair. Cupboards and formica specialty. Reasonable. OR 3-0282.

CARPENTER WORK, ALL KINDS. Reas. John Featherstone. FE 4-1320.

CABINET MAKER AND CARPENter. Kitchens a specialty. FE 4-6000.

CHAIN SAW WORK BY HOUR or job. FE 5-5502.

CUSTOM FORMICA
Work in sink tops, vanities, table tops free estimates FE 2-1485 or OR 3-6241.

DO YOU NEED AN EMPLOYE with these qualifications? 27 Yrs. old, Caucasian, married, college graduate, evening law school student, veteran, hard working & dependable. If interested, please call OL 2-4061 day or OL 1-1184 Eves.

EX-MARINE WANTS JOB OF ANY kind FE 5-4661.

MAN 23, WITH 2 SMALL CHILdren needs job. Exp. in garage and filling station work, construction and can work most machines. Part time or full time nights. FE 3-1502 between 4 & 6 p.m.

MARRIED MAN WITH WIFE & baby needs job badly. FE 2-2455.

PLASTERING, NEW OR REPAIR. Work guaranteed. FE 5-0394.

RELIABLE CARPENTER NEEDS work. FE 5-8325.

YOUNG MAN, 19 WOULD LIKE steady work. Phone FE 2-5751.

Work Wanted Female 11

A-1 IRONINGS, $3 BU. PICKUP & delivery. FE 8-6907.

CHILD CARE IN MY HOME. OR 3-6849.

EXP. WHITE LADY WANTS housecleaning, by hour. FE 5-6604.

Experienced woman would like day work. FE 2-2744.

HOUSEWORK, 5 DAYS A WEEK, an go home nights. FE 5-2480.

IRONINGS $3 BU. PICKUP & DELiver OR 3-6815.

IRONINGS, $3 A BUSHEL, 1 DAY service. Pick-up & del. FE 5-1471.

IRONINGS, $1 BU. ALSO BABYsitting after 5. OL 1-0306 or OL 2-3801.

LIGHT OFFICE WORK WANTED. Small office preferred. FE 2-9326.

MIMEOGRAPHING TYPING, SECretarial Service. EM 3-2842

OFFICE WORK, FULL OR PART time, starting time, about 8 a.m. No Saturdays. FE 5-3289.

PBX OPERATOR WOULD LIKE part time or evening work. FE 5-5636.

PRIVATE OFFICE CLEANING, dependable good references. FE 4-7301.

SCHOOL GIRL WANTS BABYSITting. Evenings or weekends. FE 5-7252.

SECRETARY - STENOGRAPHER, now employed in Detroit, wants Pontiac position Reference: OR 3-8890 after 6:30.

TYPING IN MY HOME. WILL pick up & deliver. MU 4-4592, Milford.

WANTED: BABYSITTING DAYS. FE 2-9011

WANTED: WASHINGS & IRONings. Pickup and delivery. FE 5-0986.

WASHING & IRONINGS DONE IN my home, good work. Pick up & delivery. FE 8-2793.

WASHINGS AND IRONINGS OR ironings, neat work. OR 3-0644.

WASHINGS AND IRONINGS, OR ironings done in my home. FE 5-9724.

WOMAN WANTS DAY WORK, references. FE 8-4337.

WOMAN WANTS WASHING, IRONing, or babysitting. 5 days. FE 8-5049.

WOMAN DESIRES OFFICE WORK, receptionist or working in music store. FE 8-8782.

WOMAN WITH 1 CHILD WISHES housekeeping in motherless home. FE 5-0287.

YOUNG WOMAN WOULD LIKE day work. FE 4-4046.

Building Service 12

A-1 BRICK, BLOCK WORK, FIREplaces, basements and chimneys. FE 7-0498

A-1 CUSTOM CARPENTERS. Rough-in, Finish, remodel FHA terms. Gordon Flatley, EM 3-0482

A-1 LAYING, SANDING & FINishing contractor. FE 3-7647. Pontiac Hardwood Floor Service.

A & B TRENCHING
Footings, Water line, Field tile. FE 5-8961.

ACCURATE MODERN CARPENtry. H. DAVIDSON FE 4-4410

ALL TYPES OF BLDG. PLANS drawn to suit EM 3-4931, EM 3-3215.

ACT NOW AND BECOME ONE OF Robert Chapin's satisfied clients! Mr. Chapin has designed a personalized service, that is unique in the construction field. Individual contractors, building contractors, architects and owners of business houses wanting to expand are invited to call Mr. Chapin for an appointment. No obligation, of course 4701 Dixie Hwy. Drayton Plains.

OR 3-1223 Eves. OR 3-7014

ALL KIND OF BLOCK, CEMENT & fireplace work. OR 3-7703.

ALUMINUM SIDING
Lowest prices, installed by Superior Siding & Roofing. FE 4-3177.

BASEMENTS DUG UNDER house, dirt removed. Free est. FE 8-6642.

BLOCK, BRICK CEMENT WORK and fireplaces FE 2-2468.

BRICK, BLOCK AND CEMENT work. Also chimneys No job too large. Residential and commercial. Guaranteed work Ph. MY 3-1128.

BUILDING & REPAIR
Licensed & financing. FE 4-9681

CABINET DOORS MADE TO specifications. FE 5-3564.

CARPENTRY, CABINETS, FORmica and finish work, paneling, remodeling, repairs. EM 3-4775.

Carpenter Contracting
ROUGH OR TRIM, GET OUR BID, OR 3-2276 D&M Bldg Service.

CEMENT & MASON WORK, OUR specialty is "Better Basements." OR 3-9402.

CEMENT & BLOCK
work. FE 5-0782.

CEMENT IS OUR SPECIALTY. floors, basements EM 3-4879.

DRYWALL TAPING, WORK GUARanteed, free estimates. OR 3-5933.

DRYWALL BY MACHINE. FREE estimates. No job too big or small. FE 5-4626.

FENCES — RESIDENTIAL & INdustrial — buy now — save $$. Free estimates, 36 months to pay. GEneva 7-9441. New Hudson Fence Co.

FLOOR SANDING, OLD FLOORS a specialty. Carl L. Bills. FE 2-5789.

FLUSH DOORS HUNG & OTHER specialties. Phone OA 8-3057.

GENERAL BLDG. & REPAIR. Brick work, cement, plastering, carpentry. FE 4-2290.

GUARANTEED BRICK, BLOCK & stone work. Free estimates. FE 5-9042.

GUARANTEED ROOFS — ALL kinds. Est. 1918. Hugus Marsh, 353 N. Cass FE 2-3021, FE 2-8946.

HOUSEMOVING — FULLY equipped. FE 4-9450. L. A. Young.

JOS. FLEMING FLOOR LAYING, sanding, finishing. 55 Judson. Ph. FE 2-1400.

PLASTERING, FIRST CLASS REpair work. FE 2-2936.

PLASTERING, REPAIR WORK and stucco. PLateau 2-2062 or OL 1-1797.

PLASTERING, 1ST CLASS REpair & new work OA 8-3595.

R. G. SNYDER, FLOOR LAYING, sanding and finishing. Phone FE 5-0592.

ROOF REPAIRS
Eavestroughing — FE 4-0444

TRENCHING, BULLDOZING, SEPtic tank & drain field installations. JIM EM 3-0881

TRENCHING AND BULLDOZING
R. D. Thompson FE 4-6841

WIRE REPAIRS & CONTRACTing. FE 5-8431.

Business Services 13

AAA FLOOR SANDING LAYING, FINISHING — QUALITY WORK
C. BUD BILLS, FE 8-2050

A-1 ACE TREE SERVICE. REmoval and trimming. Get our bid. FE 2-7188.

A-1 TREE SERVICE (PETE'S). Removal & trimming. Free est. FE 5-3759.

ALL MAKES FOUNTAIN PENS repaired by factory trained men at our store. General Printing & Office Supply Co., 27 W. Lawrence St. Phone FE 3-0135.

APPLIANCE SERVICE
We service all makes of wringer and automatic washers. 30 yrs. in Pontiac.
ROY'S, 96 Oakland FE 2-4021

AUDIOVOX HEARING AID, RM. 10, 101½ N. Saginaw, FE 4-0539.

BLOOMFIELD WALL CLEANERS, walls and windows. Reasonable. Free est. No obligation. FE 2-1631.

CABINETS AND PLASTERING. FE 7-0493.

CEMENT FLOOR GRINDING, Karen's Floor Covering. OR 3-4109.

ELECTRIC MOTOR SERVICE, REpairing & rewinding. 218 E. Pike. Ph. FE 4-3981

FURNACES CLEANED, INstalled, 24 hr. service C Nelson, FE 5-1788

GENE'S HEATING SERVICE. Furnaces cleaned, sold & repaired. 3310 Crooks Rd., Rochester. FE 5-3909.

Heating
Complete service on all makes. Day or night. Call FE 4-1063. Wayne Heating Co.

LAKELAND MACHINE WALL cleaning, all types of paint cleaned. Free estimates. Call OR 3-9186

PLASTERING AND LATHING
Plaster Repairs
New & Remodeling
MI 4-4229.

PLASERING, NEW AND REpair, Vern Keller, FE 7-0251.

TREE TRIMMING AND REMOVal. Free estimates FE 2-6019. FE 4-5324.

Bookkeeping & Taxes 14

BOOKKEEPING AND ACCOUNting service. OR 3-7815.

Dressmaking, Tailoring 16

DRESSMAKING, TAILORING, ALterations. Drapes. Done in my home. Call FE 8-8455.

Furniture Refinishing 16A

REPAIRING, REFINISHING, bleaching, Antiques a specialty. FE 5-0162.

Income Tax Service 17

A. WODEK, TAX CONSULTANT—Former Internal Revenue Auditor. 32½ W. Huron St., Open Eves. FE 4-1349.

AA INCOME TAX SERVICE. Wayne Garrett. Open 'til 6 p.m. FE 5-8869, 361 S. Saginaw Just S. of Economy Furniture.

AN INCOME TAX RETURN PREpared in your home by qualified accountant with master's degree. Appt. FE 3-7534.

BURTON E. STEVENS, 835 MELrose, FE 8-3509. Home calls by appointment.

DAN MATTINGLY, COR. EAST Blvd. N. & Benson, FE 4-1444.

EMPIRE INCOME TAX SERVICE
C. J. Odell
1343 Oxbow Lake Rd.
EM 3-3125
Your house or mine.

INCOME TAX SERVICE, 2 LOCAtions, 55 N. Parke, FE 4-5388; 1562 Woodlow, OR 3-6863. House calls.

Income Tax Service
BENJAMIN R. BACKUS
18 W. Huron 2nd fl., Rm. 15
FE 4-1892 Eve. FE 8-0317

NEED HELP
With Income Tax? $5.00 per average return at your home. FE 4-8706.

WORKING MAN'S TAX SERVICE. Schafer Hossner, 21 E. Tennyson off Baldwin. Call FE 8-1137.

WORKING PEOPLES' TAX SERVICE
Anytime OR 3-2943 5756 Highland Rd

Insurance Agencies 17A

Austin-Norvell Agency
STAY HOME: INSURE BY PHONE FE 2-8221. After 6, FE 5-8687, FE 4-6212. FIRE, AUTO, LIFE. DRIVE IN FOR INSURANCE; DRIVE OUT WITH ASSURANCE. 70 W. Lawrence Corner Cass

INSURANCE
OF ALL KINDS
INSURED BY PHONE

Nicholie & Harger Co.
33 W. HURON ST. FE 5-8182

MAHAN REALTY CO.
FIRE, WIND, AUTO - TORNADO
1075 W. HURON FE 2-0262

Laundry Service 18

FOR FAMILY LAUNDRY SERVice, phone Pontiac Laundry, FE 2-8101.

LACE CURTAINS, PLAIN OR RUFfled. Beautifully finished. Pontiac Laundry. Phone, FE 2-8101.

Landscaping 18A

A-1 TREE SERVICE (Pete's) REmoval & trimming. Free est. FE 5-3759

CLASS "A"
Great Lakes Tree Service. Remove, trim trees, and plant shrubbery. Phone FE 8-3800.

EXPERT TREE TRIMMING AND cutting. Free estimates. OR 3-6826.

EXPERT TREE TRIMMING AND removals Ph FE 8-8593 or OR 3-2000

Moving & Trucking 19

A-1 MOVING - HAULING
EXCELLENT SERVICE
Reasonable rates. FE 5-3458

ABC CARTAGE, LARGE VAN OR pick-up. FE 2-4750.

BASEMENT CLEANING AND rubbish of all kinds. FE 5-7972, 8½ State St.

H.H. LIGHT TRUCKING. SATISfaction is our business. FE 8-0217 o. FE 5-7097.

HAULING AND RUBBISH, NAME your price. Anytime. FE 8-0095.

INCINERATORS CLEANED, ASH or rubbish cleanup. FE 4-5134.

LIGHT HAULING, REASONABLE rates. FE 8-1124.

LIGHT HAULING, NAME YOUR price. FE 5-3153

LIGHT AND HEAVY TRUCKING. Rubbish hauled. FE 2-0603.

MAN WITH ¾-TON PICKUP wants work. Call anytime. FE 4-8421.

O'DELL CARTAGE
Local and long distance moving. Phone FE 5-6806

REDUCED RATES
Large van to serve you. Smith Moving, FE 4-4864.

UNWANTED ARTICLES, SCRAP wood. Basements cleaned. FE 5-4638.

Trucks to Rent
TRUCKS, TRACTORS AND EQUIPMENT
½ ton pickups 1½ ton stakes
Dump trucks Semi-trailer
TRAILERS AND TRACTORS
Pontiac Farm and Industrial Tractor Co.
625 S. WOODWARD
Open Daily Including Sunday
FE 4-0481 FE 4-1422

Painting & Decorating 20

1ST CLASS, EXP. PAINTING AND decorating, reasonable. FE 5-2860.

A-1 PAINTING AND DECORATing, paper hanging and removed. FE 4-6918.

A-1 PAINTING & PAPER HANGing. Winter price, decorate now, pay later. FE 2-4315.

A-1 INTERIOR DECORATING, FREE ESTIMATES. OR 3-1626.

A-1 PAINTING INTERIOR & EXterior. 10 per cent disc. for cash. Guaranteed. Free est. FE 4-9205.

AAA PAINTING, WALLPAPER steaming. Reasonable. FE 2-2116.

A BETTER QUALITY HOME DECorating service. Call Darian Interior decorators. FE 4-2861 or OR 3-3572.

A & D WALL WASHING. FE 4-7041.

PAPERHANGING — PAINTING — Plaster. RE 8-8513.

PAPERHANGING. FE. 4-2171. OR FE 4-6829

PAINTING & DECORATING. Wall washing. Wall paper cleaned. No job too small FE 2-6006.

PAINTING & PAPERHANGING, reasonable rates, FE 4-1475.

PAINTING WALLS WASHED, PAper cleaned. Paper removed. B. J. Sandusky FE 2-2706.

PAINTING
Satisfaction guaranteed, cash or terms. FE 8-0242.

PAINTING & PAPER HANGING. Winter prices. FE 2-4315.

PAINTING & DECORATING. LIcensed & insured. Free estimates. OR 3-6944.

PAINTING, PAPERHANGING WALLS CLEANED
TUPPER OR 3-7061

Television Service 22

COPENHAVERS RADIO & TV Repair. 596 W. Huron Night service calls. FE 4-5607.

DAY OR NIGHT TV SERVICE. FE 5-1296 or FE 5-8390 M. STRAKA

GUARANTEED TV REPAIR. ANY MAKE FE 4-9726. CONDON'S RADIO & TV, 127 S. PARKE ST.

Typewriter Service 22A

TYPEWRITERS & ADDING MAchines repairing. Expert work. General Printing and Office Supply Co., 17 W. Lawrence.

Upholstering 23

AL YINGLING, UPHOLSTERING. FE 4-8797

BEADLE'S DRAPERIES, SAMPLE shown by appt. FE 5-1827.

EAKLE'S CUSTOM UPHOLSTERing, 8174 Cooley Lake Rd, EM 3-3641. Free estimates.

THOMAS UPHOLSTERING
4 S. TELEGRAPH FE 5-8888

SLIPCOVERS DRAPES & BEDspreads. You material. FE 5-8797.

SLIP COVERS MADE OF YOUR material. Prompt service, Mrs. Truhn, OR 3-4883 after 4:30 p.m.

Lost & Found 24

$98 IN BROWN ENVELOPE LOST in Kresge's, Blind man's family. Finder call FE 2-3293

FOUND: VERY FINE DOG OF larger breed. Call Mr. Good between 8 & 5 p.m. at FE 4-3511, ext. 56. Or after 5:30, FE 2-3024.

LOST: RED BILLFOLD IN VIcinity of B&B Auction. Reward. MA 5-3913

LOST YOUR PET? WANT TO give one a home? FE 5-9290. Michigan Animal Rescue League.

STRAYED OR STOLEN, VIC. 431 S. Paddock — Sable Pekingese, male, answers to "Ching." Reward. FE 2-8496.

Hobbies & Supplies 24A

A 1916-D DIME, VERY FINE plus, $125, or will trade for 10 rows of uncirculated nickels 1950-D, or 10 uncirculated 1931-S pennies. A 1909 S-MVD penny $35, or 3 uncirculated 1931-S pennies, or 2½ rows of uncirculated 1950-D nickles. MYrtle 2-3056

NEW SCRABBLE SETS, $3. PAINT by number sets, $1.69 up frames to fit. BACKENSTOSE, 15 E. Lawrence FE 2-1414.

SYLVAN CERAMIC STUDIO
NEW CLASSES STARTING—
FE 2-1517

Notices & Personals 25

AAA PRIVATE DETECTIVES. Ease your mind of worry Know the facts. FE 5-5201.

Aerotred Knapp Shoes
Fred Herman
2070 Airport Rd OR 3-1592

ANY GIRL OR WOMAN NEEDing a friendly adviser, contact Mrs. R. Langley Phone FE 2-5122. Confidential. The Salvation Army.

BALANCE OF $5.100, DISCOUNT 25 per cent. FE 4-3022.

DAINTY MAID FOR SUPPLIES. Mrs. Burnes. FE 2-8814, 93 Mark.

FEB. SPECIAL COLD WAVE, $5.50 complete. Dorothy's, FE 2-1244.

IN DEBT?
IF SO, LET US
Give You 1 Place to Pay
Ease Your Mind
Restore Credit
WE ARE NOT A LOAN COMPANY
MICHIGAN CREDIT COUNSELLORS
ABOVE OAKLAND THEATER

RECORD THE VOICE OF YOUR loved ones. Home appointments. Call FE 8-8513

USED RECORDS 25c
OPEN SAT. ONLY
210 E. Pike St.

Travel Agencies 25A

PLANNING A TRIP?
AIR RAIL STEAMSHIP
RESERVATIONS & TICKETS
INTERNATIONAL — DOMESTIC
TOURS — CRUISES HOTELS
PONTIAC TRAVEL SERVICE
698 W. HURON ST. FE 8-3251

Wtd. Children to Board 26

CHILDREN CARED FOR IN licensed home FE 2-8851.

EXCELLENT CARE, ONE CHILD. Licensed home FE 5-9575.

LICENSED HOME
FE 2-2086

Wtd. Household Goods 27

FURNITURE NEEDED
Entire home or odd lots. Get the top dollar. Will buy outright or sell it for you. B B Community Sale. Phone OR 3-2717.

LET US BUY IT OR AUCTION IT for you. OA 8-2681.

ONE OF PONTIAC'S LARGEST furniture buyers. Cash waiting. FE 4-7881.

WANTED TO BUY: ALL TYPES of furniture. Ph. FE 2-5523.

WTD. TO BUY OR AUCTION FURniture, dishes, tools. MY 2-1521.

Wtd. Miscellaneous 28

WTD. REGULATION POOL TAble, one or a dozen. OR 3-8561.

Wanted to Rent 29

ELDERLY GENTLEMAN WISHES room in private home, preferably within walking distance of Pontiac Press. Write Box No. 30, Pontiac Press.

MIDDLEAGED BUSINESS WOMAN desires 3 large rooms with private bath, nicely furnished, west side. FE 2-8682.

WANTED APRIL 1ST.
Young reliable working couple with best of references would like apt with reasonable rent or would like to care for home for family traveling for season. Pontiac Press, Box 34.

Share Living Quarters 30

WTD. COUPLE TO SHARE HOME, woman to care for school aged girl. Call FE 5-8098 or FE 4-4049 after 5.

Wtd. Transportation 31

LADY WANTS DAILY RIDE, Tues. thru Sat. to Walled Lake Com. Keego. FE 5-7146.

Wtd. Contracts, Mtgs. 32

WANTED FARM HOUSE, MODernized with approximately 5 acres. Vicinity of Waterford or Orion Townships. Call OR 3-9180.

$500,000.00
At our disposal to purchase new or seasoned and contracts for our clients 31 years service to a satisfied clientele. See me before you sell. Ask for Bob Mahan.

To Buy—To Sell—To Insure
MAHAN
REALTY CO REALTORS
Open Evenings & Sundays
1075 W. Huron FE 2-0262

CASH FOR LAND CONTRACTS. H. J. VanWelt, 4540 Dixie Hwy. OR 3-1355

CASH
BUYERS WAITING
For your land contract or equity. Get our free estimate before you sell. Prompt courteous service. Call Ted McCullough any hour at
J. C. HAYDEN, Realtor
FE 8-0441 or FE 5-9975
66 E. Walton Open Eves.

CASH IN A FLASH!
For land contracts See Augie Johnson in person. 20 years service to satisfied friends and clientele.
A. Johnson
REALTOR
1704 S. Telegraph Rd.
FE 4-2532

CASH
48 HOURS
Small home equities or land contracts.
JIM WRIGHT
345 Oakland FE 5-9441

CONTRACTS WANTED
We need contracts for immediate sale. Buyers waiting. What have you. Reasonable discount, large or small balances new or seasoned contracts. Clark Real Estate 1362 W. Huron St. Open evenings. FE 4-0402 or FE 4-4813. ask for Mr. Clark.

DON'T SELL YOUR LAND CONtract until you have seen us. CAPITOL SAVINGS & LOAN CO. 75 W. Huron St. FE 4-0541

IMMEDIATE CASH FOR EQUIties and land contracts. Or have buyers for same.
K. L. Templeton, Realtor
2339 Orchard Lk. Rd. FE 4-4563

LET US
Bid on the sale of your contract before you sell
Edw. M. Stout, Realtor
77 N. Saginaw St. PH. FE 5-8165
Open Eves 'til 8:30

MORTGAGES
ON GOOD PROPERTIES ½ acre or more with 100 ft. frontage. B. D. CHARLES 171 S. Telegraph Farm Loan Correspondent Equitable Society
FE 4-0521 Eves. FE 3-8891

TO GET THE MOST OR YOUR land contract, Realtor Partridge is the "bird" to see. 1050 W. Huron St. Phone FE 2-8316.

Wanted Real Estate 32A

BEWITCHED BOTHERED BEWILDERED
By all the different prices quoted on what your property is worth? Why not call for an experienced, White Bros. appraiser. We guarantee our men dream only at night while asleep. For a realistic down to earth appraisal on the value of your property—call today, and maybe you can pack your bags tomorrow.
WHITE BROS.
REALTORS
Phone OR 3-1295 or OR 3-1872
Open Eves 'till 9—Sunday 10 to 5

BUY, SELL OR TRADE
It will pay you to consult George Blair Realty We also buy and sell equities and land contracts.
GEORGE BLAIR
REAL ESTATE
4536 Dixie Hwy OR 3-1251
Drayton Plains

BUY OR SELL
I will personally buy your property or will sell it for you and show you how to get cash if the price is reasonable. Call and let us prove it.
R. D. RILEY, BROKER
FE 4-1157 500 Ellis, Lake Rd.

HERE'S PROOF
Our sold signs around Waterford & Independence Twps are proof positive that we can sell your property.
Clarkston
REAL ESTATE INC.
20 S. Main, Clarkston, Mich.
MAple 5-8621 Eves. FE 4-8422

SLICE OF HAM



Wanted Real Estate 32A

CASH FOR EQUITIES
Client wants well-located modern 5 or 6 room home.
ROY KNAUF, Realtor
26½ W. Huron, OA 8-3339, FE 2-7421

Home Owners
IN
INDIAN VILLAGE
SEMINOLE HILLS
DONELSON PARK
OTTAWA HILLS
WASHINGTON PARK
SYLVAN VILLAGE
PIONEER HIGHLANDS

Considering selling your home? We have buyers ready and waiting for homes in these attractive west side subdivisions. We offer you prompt, courteous, professional real estate service. Call us now for an appointment.
WARD E. PARTRIDGE
REALTOR FE 4-3581
1050 W. HURON ST.
OPEN EVE. 'TIL 9

LISTINGS WANTED
BUYERS WAITING LET US SHOW YOU HOW TO GET CASH FOR YOUR PROPERTY. WE BUY SMALL EQUITIES
Leslie R. Middleton
BROKER FE 8-6003

SELLING YOUR HOME?
We are in immediate need of good residential property in the city and suburban area around Pontiac. For fast, courteous service, call J. A. TAYLOR, REALTOR, FE 4-2544.

WTD. 7 TO 5 ACRES FOR $2000 TO $5000 cash, in Pontiac area. FE 2-9537.

SOLD
If you would like this sign on your house, let us show you how our method of contacting qualified buyers takes the strain away from you. No obligation—a qualified appraiser at your door in 30 minutes.
Humphries
FE 2-0474 Realtor FE 4-7114
53 N. Telegraph Rd. Open Eves.
MULTIPLE LISTING SERVICE

THE LONG AND SHORT OF IT IS—
TOMORROW NEVER COMES!
Phone us now about selling your property. We have a long list of prospects and a short list of good homes to sell.
Dorothy Snyder Lavender
"Established 29 Years."
3140 W. HURON
FE 2-4411 or Eves. MU 4-6417

TRADES
We are specialists in trading. We are gaining a reputation as the leading traders of the Pontiac area. Do not feel obligated. Call for an appointment to discuss the possibilities of trading your real estate. We have homes, farms, incomes business opportunities and Northern resorts listed for trade.
DORRIS & SON REALTORS
752 W. Huron Phone FE 4-1557

WANTED, 2 OR 3 BEDROOM HOUSE.
Will pay cash to your mortgage.
MR. SALVATORE
LI 9-1274 LI 8-4435

WE NEED
2 BEDROOM HOMES
3 BEDROOM HOMES
4 BEDROOM HOMES
REAL QUICK
Edw. M. Stout, Realtor
77 N. Saginaw St. Ph. FE 5-8165
Open Eves 'til 8:30

WILL BUY OR LIST YOUR LAKE property. Purchasers waiting. R. F. McKINLEY
Office 6800 Commerce Rd.
Ph. PONTIAC EM 3-3311
UNity 1-8708

WTD. HOUSE WITH SMALL down payment. Vicinity of Commerce or Dublin School. EM 3-3795.

Rent Apts. Furnished 33

1 CLEAN ROOM & KITCHENETTE, Private bath. Adults. 78 Norton.

1 ROOM FOR WORKING GIRL, stove & refrigerator. FE 4-9713 77 Douglas

FURNISHED ROOM & PRIVATE bath. 249 Orchard Lake.

1 ROOM, KITCHENETTE & PRIvate bath, 2 girls or couple. Adults only. Alberta Apts. 290 N. Paddock.

1ST. FLOOR APT 5 RMS. UTILities furn. Child welcome. Phone FE 4-7473

1 ROOM WARM BRIGHT, COMfortable apt Suitable man or woman on pension, $8 week. Apply 150 N. Perry. FE 2-3053.

3 LARGE ROOMS, MODERN. LOWer. On School street, FE 2-8408.

2 RM APT. NEAR DOWNTOWN. 1 child welcome. FE 4-7059.

2 RMS., 1ST FLOOR. PVT. ENT. Child welcome. $13 wk. 231 Osmun. FE 5-0142.

3 RMS., EVERYTHING PVT. COUple only. FE 4-7052.

2 RMS., MODERN, ADULTS ONLY. 617 S. Paddock

2 ROOMS, UPSTAIRS PRIVATE ent. FE 4-2936

2 ROOM APT., LARGE, $20 WKLY. Children welcome. Sleepy Hollow Motel, 3490 Dixie Hwy.

2 RM APT. PVT. BATH & ENtrance. Util. furn. FE 2-0226 or FE 8-1493.

2 RM. APT. CHILDREN WELcome. FE 2-3613

2 & 3 ROOMS PVT. ENT. & BATH 111 N. Telegraph. Apply 79 Clark St.

2 & 3 ROOM INDIVIDUAL CABINS, kitchen facilities. Utilities included. MY 2-9171. Tru-Rustic Cabins, 463 S. Broadway, Lake Orion.

Rent Apts. Furnished 33

2 ROOMS, NICE & WARM, BABY welcome, $14 a week. FE 4-2032.

2 & 3 RM. APTS. NEWLY DECOrated. Private entrance & bath. Close to bus line. 38 N. Paddock.

2 LARGE RM. BASEMENT APT. Pvt. bath & ent. Child welcome. 3701 Baldwin Rd. FE 5-1927.

2 ROOM STALL SHOWER, 2ND floor, all utilities furn., $50 per month 518 Orchard Lake FE 2-5997.

2 ROOMS, ADULTS, NO DRINKers. May be seen after 3:30 & Sat. & Sun. 283 Prospect.

2 ROOM APT. NEAR KEEGO Harbor. Clean, nicely furn. $12.50 weekly. FE 5-1284.

2 RM. APT.
FE 2-6751

3 GAS-HEATED RMS. WITH PVT. bath & entrance. 1st floor. Baby welcome. FE 5-2437.

3 RMS., CLOSE IN. PVT. ENT. & bath. Nicely furn. & decor. 1 child welcome. Ideal location for teachers. FE 5-9066 after 4 p.m.

3 ROOMS ON LAKE, CLEAN, PRIvate entrance All utilities, $75 month. OR 3-1084 or FE 4-6362.

3 ROOMS, SENECA ST.
FE 4-1360

3 RMS. UPPER, PVT. BATH. IN Auburn Heights Everything furn. including TV. $17 per week. FE 2-8991.

3 RMS. & BATH, HEAT & LIGHT. Priv. Entrance. 224 Marshall.

3 RMS. AND BATH, PRIV. NEWly decorated, nicely furn. Well heated. 264 S. Parke. FE 8-3152.

3 ROOM APT. UTILITIES FURNished, 1 child welcome. FE 8-3778.

3 ROOM APT., PVT. ENTR. & bath. Children welcome. FE 5-7900.

3 ROOMS, MARRIED COUPLE only. References. 168 Judson.

3 ROOMS UPSTAIRS PVT. ENTR. & bath. Near Pontiac Mtr. Inquire 22 Auburn Ave., Rear office.

3 RM. UPPER, PRIV. BATH & ent. No drinkers. FE 4-6725.

3 RMS. PVT. ENT. $16 WK. $10 deposit. 407 S. Jessie. OR 3-3685.

3 RMS PVT BATH & ENT. 87 S. Parke St.

3 RMS. PRIV BATH, UTIL. COUple only and no drinkers. 59 Willard.

3 ROOM, PRIVATE ENTRANCE. FE 2-4839.

3 ROOMS, PRIVATE BATH AND entrance. Electricity & heat furn. child or baby welcome. $16 weekly. Apply at 806 St. Clair.

3 ROOMS WITH PRIVATE BATH, adults. 402 W. Huron. FE 5-0603.

3 PLEASANT RMS. QUIET, REF. FE 2-5902 after 5:30. Anytime Sun. & Mon.

3 ROOMS & BATH, UTILITIES furn. Private entrance. FE 5-9987.

3½ ROOMS, PRIVATE BATH. CARpeted floors. Private parking. 184 W. Pike.

4 ROOM FURNISHED APT. FE 4-1044.

4 AND 2 ROOM APT., UTIL. furnished, 75 Clark.

4 ROOM APT. FOR RENT. Inquire at 75 Hill St.

4 RM. FURN. APT. ADULTS, PRIVent 122 Augusta.

19 LOIS ST. PONTIAC. 4 RM. bath, heat, garage, laundry, adults. OL 1-1875.

27-FOOT TRAILER, $12 PER WK. Nice for couple. MA 5-6761.

ATTRACTIVE, NEWLY FURnished apt. for couple on the lake. Private entrances, ground floor. EM 3-0635. 10444 Elizabeth Lk. Rd.

APT. 3 ROOM, $10 WEEK, SHARE utilities, child welcome. Call after 5:00 FE 5-3408.

APT. CLEAN AND CHEERY! COUple only. Pvt. entr. FE 2-7569.

ATTRACTIVE FURN. 1 BEDROOM apt. $85 Heat & lights furn. Vic. Union Lk. UNiversity 3-3197.

BACHELOR APT. $10 A WEEK. Private entrance Modern. FE 4-2970, 1701 Baldwin.

CLEAN READY FOR 5 ADULTS. Plenty of parkine space. 307 N. Perry.

CLEAN 4 RM. UPPER FLAT. Call after 3:30. FE 2-4309.

CLEAN MODERN EFFICIENCY apt., $1 a week, heat, lights & gas. OR 3-9389

CLEAN 3 RM. APT. CHILDREN welcome. 4145 Clintonville Rd. OR 3-4706.

CLEAN, NEAT 2 ROOM APT. FE 2-7829.

LATE MODEL 2 BEDRM. TRAILer $25 per wk. Plus util. Small depos't required FE 5-8367. Call between 9 a.m. and 2:30 p.m.

NEWLY DECORATED UPPER ½ block from niga school all utilities, completely private Call at 27 Porter St After 6 p.m.

ON FIRST FLOOR, 2 CLEAN rooms and storage room. Private entrance and bath, tile shower, auto. hot water, electric stove and refrigerator. Good neighborhood. Clean man or woman. Reply Box 43, Pontiac Press.

PRIVATE 2 ROOMS & BATH. Basement apt. $50 a mo. 535 Auburn.

UPPER FOUR ROOMS & BATH. Nicely furn. with large porch. 3 or 4 adults or couple with children. 28 Matthews St.

Rent Apts. Unfurnished 34

2 AND 3 ROOM APT., OVERLOOKing Sylvan Lake. All utilities. Stove & refrigerator. OR 3-7466.

2½ ROOMS, GARAGE. 3015 AUburn Rd Auburn Heights. FE 7-8892

3 ROOM & BATH, UPPER. GOOD district. Close to downtown area. FE 3-7562

3 ROOM APT., 3348 Primary, Auburn Heights

3 LARGE ROOMS, REFRIGERator & stove Private entrance. 13 Pinegrove

3 ROOM AND BATH MAIN floor apt. Close to downtown Pontiac, $50 per month Call Realtor Partridge, FE 4-3581.

3 ROOM & BATH. INQUIRE 209 Voorheis Rd.

3 ROOM APT. FULL BATH, HEAT, lights & gas furn. W. side. FE 2-1084.

3 RMS. WITH BATH. NEWLY decorated. 17 Elizabeth Lake Rd. FE 5-1361.

3 ROOM APT., 3348 PRIMARY, Auburn Heights

3 BDRM. APT. 3 SMALL RM. APT. Also 2 rms. & bath. FE 5-8294.

4 ROOM APARTMENT
FE 5-8859

4 ROOMS WITH STOVE & REfrigerator. Private ent. & bath. Couple only. FE 5-6061.

4 ROOMS, BATH, MURPHY BED. Employed couple. No drinkers. 535 Judson Court.

4 RMS TILE BATH, GROUND floor. Full basement, util. furn. Newly dec. Large kitchen, fireplace. Must be seen to

Irish Opponents Neck-and-Neck

First Returns Indicate Close National Balloting for Prime Minister

DUBLIN, Ireland (AP)—First returns today in the Irish general election indicated a neck and neck race between supporters of Eamon De Valera and John A. Costello.

A West Donegal district sent the same two men back to the Irish Parliament.

★ ★ ★

P. O'Donnell, minister for local government in the Costello government, collected 6,208 votes. J. Brennan, a follower of the American-born De Valera and a Fianna Fail party stalwart, trailed by 151 votes.

★ ★ ★

The two men held their seats with about the same margin as in the last general election in 1954.

Three years ago the 74-year-old De Valera fell short of gaining a majority in the 147-member Dail. He needs to pick up seats to again become prime minister.

★ ★ ★

He has turned thumbs down to the idea of forming any coalition with other parties.

About 1,200,000 voters went to the polls yesterday, approximately 70 per cent of the electorate. Counting of ballots was expected to be slow.

Man Pays $25 Deposit on $75 Traffic Tickets

A $25 deposit or one-third of the total $75 fine for five traffic violations was paid by Julius Polk, 22, of 113 Lull St. Tuesday after Officer Forest C. Hatfield apprehended him at his home.

★ ★ ★

Three of the warrants were for driving without an operator's license. The other two charged Polk with speeding 40 in a 25 miles per hour zone and 50 in a 35 miles per hour zone.

He appeared before Municipal Judge Cecil McCallum and was ordered to pay the complete fine of $75.

Missing Jewelry Stolen in Terminal, Say Police

TUCSON, Ariz. (AP)—It wasn't a baggage mixup, police say, but probably a clever theft that caused the disappearance of trunk full of jewels from the downtown railroad terminal.

★ ★ ★

The 186-pound trunk was reported missing Monday by Raymond J. Cannon, a 62-year-old Los Angeles salesman who estimated the wholesale value of his samples at $40,000 or $50,000.

Hen Lays Green Eggs —Maybe Jealous Streak

NEW ALBANY, Ind. (AP)—A little red hen is turning out Easter eggs ahead of time. They're green.

The pullet, purchased last July by John Hubbuch, has been laying pastel green eggs since the first of January. The insides are like any other egg.

Hubbuch can't explain it. He feeds the hen the same feed he gives his 16 other fowls. But still she comes with green eggs.



KNOW YOU ARE PROTECTED BY AUTO Insurance From CRAWFORD DAWE-GROVE
710 Pontiac State Bank Bldg.
FE 2-8357

CATALOG STORE MANAGER WANTED!
25 to 35 years of age, previous selling required, bookkeeping experience helpful but not necessary. Better than average compensation.
- Full Company Benefits
- Bonus Plan
- Merchandise Discount
- Retirement Plan
- Hospital, Medical, Life Insurance Plan

Apply Thursday, Friday, Saturday . . . 9:00 to 5:30
Ask for Mr. S. N. Bumgarden, District Manager
MONTGOMERY WARD
19 E. Lawrence St. FE 2-8151

MARKETS

Produce

DETROIT PRODUCE

DETROIT, Feb. 22 (AP)—Wholesale prices on public farmers' markets reported by the Bureau of Markets.

The following prices cover sales of locally grown produce of No. 1 and fancy grades only, brought to the Farmers' Markets by growers and sold by them in wholesale package lots.

PRICES FRIDAY WERE: FRUITS—Apples, Delicious, Fancy, 6.00 bu. No. 1, 4.50-5.00 bu. Apples, Jonathon, Fancy, 3.25 bu; No. 1, 2.50-3.00 bu. Apples, McIntosh, Early, Fancy, 3.50 bu; No. 1, 2.75-3.25 bu. Apples, Northern Spy, Fancy, 3.75 bu; No. 1, 2.75-3.25 bu.

VEGETABLES, MISC: Beets, topped, No. 1, 1.50-2.00 bu. Cabbage, Curly, No 1, 1.00-1.25 bu. Cabbage, Red, No. 1, 1.00-1.25 bu. Cabbage, Standard Variety, No. 1, .75-1.00 bu. Carrots, Topped, No. 1, 1.25-1.75 bu. Celery, Root, No. 1, 2.00-2.50 bu. Chives, No. 1, 1.75 doz. Horseradish, No. 1, 3.25 pk. basket. Leeks, No. 1, 1.25-1.75 doz. bchs. Onions, Dry, Fancy, 2.25 50-lb. bag; No. 1, 1.25-1.75 50-lb. bag. Parsley, Curly, No. 1, 1.00-1.50 doz. bchs. Parsley, Root, No. 1, 2.00-2.50 doz. bchs. Parsnips, No. 1, 1.25-175 ½ bu. Potatoes, No. 1, 1.25-1.35 50-lb. bag. Radishes, Black, No. 1, 1.25-1.75 bu. Radishes, Hothouse, No. 1, 1.25-1.75 doz. bchs. Rhubarb, Hothouse, Fancy, 1.25 5-lb. box; No. 1, .85-1.00 5-lb. box. Rhubarb, Hothouse, Fancy, 1.75 doz. bchs; No. 1, 1.00-1.50 doz. bchs. Squash, Delicious, No. 1, 1.50-2.00 bu. Squash, Hubbard, No 1, 1.50-2.00 bu. Turnips, Topped, No. 1, 1.25-1.75. bu.

GREENS: Kal, No. 1, 1.00-1.25 bu.

EGGS: Large, 13.00-13.00 30-doz. cases; Medium, 10.00-11.00; Small, 7.50-8.50.

CHICAGO POTATOES

CHICAGO, March 5 (AP)—Potatoes old; arrivals 95; track 242; total U.S. shipments 658; Canada 5; old supplies moderate; demand moderate; market about steady on round reds, slightly stronger for Russets; Idaho-Russets 3.80; Minnesota North Dakota Red River Valley Pontiacs 2.00-2.10; new; arrivals none; track 11; supplies light; demand moderate; market firm; no track sales reported.

DETROIT EGGS

DETROIT, March 6 (AP) — Eggs, F.O.B. Detroit, cases included, federal state grades:

Whites: Grade A jumbo 42; extra large 36½; large 33½-36, weighted average 34½; medium 31½-33 wtd avg 32. Grade B large 34.

Browns: Grade A large 33½-34, wtd avg 33½. Grade B large 31½-34 wtd avg 32.

Checks 24½.

Commercially graded:

Whites: Grade A large 31½-33½; medium 30-30½.

Browns: Grade A large 31-32; medium 29½.

Comment: Market steadier. Trading generally improved and demand is fair to good. Supplies ample on the larger sizes with mediums and undergrades light and readily cleared.

CHICAGO BUTTER AND EGGS

CHICAGO, March 6 (AP) — Chicago mercantile exchange — Butter steady; receipts 700,000; wholesale buying prices unchanged; 93 score AA 59; 92 A 59; 90 B 58¼; 89 C 58; cars 90 B 58¾; 89 C 58½.

Eggs unsettled; receipts 26,600; wholesale buying prices unchanged to ½ lower; 45 per cent or better A white 29½; mixed 29½; mediums 29; standards 28½; dirtis 25½; checks 25½; current receipts 26½.

Poultry

DETROIT POULTRY

DETROIT, March 6 (AP) — Prices paid per pound F.O.B. Detroit for No. 1 top quality live poultry up to 10 a.m.

Heavy type hens 19-22, light type hens 12-13; heavy type broilers or fryers 3-3½ lb. whites 22-24, Barred Rocks 26-28; caponettes 4 lb. average 23, 5-5½ lb. 27-29; ducklings 31; old Roosters 14, turkeys heavy type hens 33, turkeys small types (including Bejtsville Whites) hens 33.

From country points appear to be

Comment: Market irregular. Offerings barely ample and closely held with hens scare and particularly colored hens short. Quality of caponettes not as wancy as desired and most receipts bought on a straight grade basis with 1 to 2 cents premium paid on a graded basis. Fryers ample to a slow trade and prices 1 cent higher on Barred Rocks. Hen turkeys generally 2 cents hisher and good quality offerings clearing readily.

CHICAGO POULTRY

CHICAGO, March 4. — (AP) — Live poultry steady to firm; receipts 438 coops; (Friday 263 coops; 39,000 lbs.) f. o. b. paying prices unchanged; heavy hens 14½-16, mostly 14½-15½; light hens 11½-12½; old roosters 12-12½; White Rocks 22-23½; caponettes under 4½ lbs. 23-24½; over 4½ lbs. 26-28.

Grain Prices

CHICAGO GRAIN

CHICAGO, March 6 (AP) — Opening today:

Wheat —		Oats —	
March	2.33½	March	74¼
May	2.33½	May	74
July	2.24½	Sept.	68
Sept.	2.26¾	Rye —	
Dec.	2.30¼	March	1.37¾
Corn —		May	1.39¾
March	1.29½	July	1.37
May	1.33½	Sept.	1.35½
July	1.37½	Lard —	
Sept.	1.36¾	March	14.75
Dec.	1.32¾	May	14.97
		July	14.95
		Sept.	14.85

Advertising Agency Names 4 to Staff

MacManus, John & Adams Inc., today announced the appointment of four to the creative staff of its Bloomfield Hills headquarters.

George Zikakis, formerly with the Kudner Agency, has been assigned to the Pontiac Motor Division creative staff.

★ ★ ★

Randolph W. Heizer, veteran New York and Detroit advertising executive, has been named to the agency's Cadillac Motor Car Division group.

Virgil E. LaMarre, until recently central region sales manager for the Ford Motor Co.'s Continental Division, has been assigned to the Bendix Aviation Corp. as copywriter.

Added to the art staff was Charles R. Dickinson Jr., formerly art director for Grant Advertising.

Earnings

NEW YORK (INS) — Beech-Nut Life Savers, Inc., reported today 1956 sales of $122,287,855, a 9.7 per cent increase over the combined totals of Life Savers and Beech Nut Packing in 1955 before their merger. Net earnings at $7,998,599, or $2.49 per common share, reflected a 23 per cent improvement.

Pontiac City Affairs

Urban Consultant Hired

A review of Pontiac's general planning and the possibility of instituting an urban renewal program here, will be the major goals of an urban planning firm when the group begins as planning consultant for the city.

★ ★ ★

These were the major targets set forth in a resolution adopted by the City Commission last night as commissioners approved the hiring of the Birmingham firm of Geer Associates.

City Manager Walter K. Willman recommended the firm, headed by David S. Geer, at a joint meeting last Thursday of the commission and City Planning Commission.

Willman listed numerous Oakland County projects being undertaken by the firm, besides many others in the state and outstate.

In other action last night, commissioners approved the reappointments of Daniel R. Veazey, William F. Kalwitz, and Richard Fisher to the planning commission. Their terms expired this month.

OK PAY RAISE

Approved also was a $5 per day increase for members of the City Board of Tax Review. The hike was recommended by City Assessor W. Raymond Ransom. The board members will now receive $25 daily.

Commissioners accepted an offer of the U. S. Lumber Co. of Detroit of three lots in the Cloverdale Subdivision in exchange for the refund of $230 from 23 unused building permits taken out by the firm.

City Engineer Lewis M. Wrenn expressed confidence in the proposal as he estimated the three lots, located on South Shirley avenue south of Willard, to be worth $100 each.

POSSIBLE PLAYGROUND

Willman pointed out that they might be turned over to the Parks and Recreation Dept. for possible conversion into a playground.

The commission referred the offer to City Attorney William A. Ewart to carry out the proper legal documents.

Upon the request of Commissioner Philip E. Rowston, the city waived a $10 food license fee for the blind operator of the candy counter in the courthouse.

As requested by a citizen last week, the commission consented to adding a sidewalk on the east side of Monroe street from Newberry to the existing sidewalk, as part of the city's 1957 capital improvement program.

Commissioners further authorized Willman to proceed with the proposed sidewalk project on the south side of Newberry street from Monroe to Murphy. There will be no assessments as all property is owned by the Board of Education.

★ ★ ★

Offered as a public necessity was a third sidewalk job. This is slated for Crescent drive from Mt. Clemens to the south line of Pontiac Knolls Subdivision.

SUBMIT ASSESSMENTS ROLL

Commissioners offered in one payment a special assessment roll to pay for some $4,900 in charges owed the city for its weed cutting program of privately owned lots last summer.

The commission received corrected deeds necessary for the extension of Bay street.

Willman will attend a April 1-2 Civil Defense meeting in Chicago, upon the approval of the commission. The meeting, at which the city manager will be one of five Michigan representatives, will study federal legislation pertaining to civil defense.

POSTPONE MEETING.

Because of his absence and the necessary canvassing of the April 1st election returns, the April 2nd meeting will be postponed to April 4th.

Mayor Pro-tem John A. Dugan will attend a March 14-15 urban renewal clinic in Dayton, Ohio. It is being sponsored by the American Council To Improve Our Neighborhoods (ACTION).

★ ★ ★

Mayor William W. Donaldson introduced Bruce T. Olson before the commission session began. Olson, a member of the American Bar Foundation, is in Pontiac as part of a nationwide survey on the administration of criminal justice.

Stocks Irregular in Early Trading

NEW YORK (AP)—The stock market turned irregular in moderately active early trading today.

★ ★ ★

The mixture of plus and minus signs followed three sessions of rising prices, chiefly based on the Israeli decision to move out of Egyptian territory and hopes for more stable conditions in the Middle East.

Gains and losses ran from fractions to around a point with little buying or selling pressure in any major division. Individual issues responded to corporate news.

★ ★ ★

St. Joseph Lead, which was up 3 yesterday when it was one of the most active stocks, added around point today when it confirmed reports of a major iron ore discovery.

Chrysler was up a point following late yesterday's prediction by a company official that it will sell one out of every four new cars sold in the United States this year.

Olin Mathieson gained about a point on news of its 33 million dollar air force contract.

★ ★ ★

Republic Aviation dropped a major fraction. The company announced it is closing branch plants at Port Washington, N.Y. and Greenlawn, N.Y.

New York Stocks

(Late Morning Quotations)

Air Red	52.5	Int Tel & Tel	32.2
Allied Ch	88.6	Jacobs	4.1
Allied Strs	42.2	Johns Man	47
Allis Chal	33.2	Jones & L	48
Alum Ltd	122.6	Kelsey Hay	40
Alcoa	89.4	Kennecott	109
Am Airlin	19.1	Kimb Clk	43.2
Am Bak	34.3	Kresge SS	25.7
Am Can	42.3	LOF Glass	73
Am Cyan	74	Lib McN&L	12
Am Gas & El	35.7	Ligg & My	65.3
Am M & Fdy	35.1	Lockh Aire	46.1
Am Motors	5.4	Loew's	19.4
Am N Gas	61.1	Lone S Com	33.5
Am News	31.2	Mack Trk	28.3
Am Seating	31.4	Martin, Gl	42
Am Rad	16.3	May D Strs	36.4
Am Smelt	52.5	Merck	31.4
Am Tel & Tel	176.6	Mergen Line	53
Am Tob	78.7	Merr Ch & S	21
Am Viscose	35.3	Mpls-Hon	80.2
Anaconda	62.3	Minn M & M	64
Armco Stl	55.4	Monsan Ch	34.7
Armour & Co.	15	Mont Ward	38
Armst Ck	27.7	Motorola	39.4
Atchison	24.3	Nat Bisc	37.2
Atl Cst Line	42	Nat Cash R	52.2
Atl Refin	44.5	Nat Dairy	37.2
Avco Mfg	6.6	Nat Gyps	38.2
Balt & Oh	43.7	Nat Lead	112
Bendix Av	61.2	NY Central	30.2
Benguet	1.3	Nia M Pw	31.4
Beth Steel	43	Norf & West	67.6
Boeing Air	48	No Am Av	31
Bohn Alum	22.2	Nor Pac	43.1
Bond Strs	15.5	Nor Sta Pw	17
Briggs Mf	13	Ohio Oil	38.6
Brist My	46.2	Owens Ill Gl	64.2
Brun Balke	49.4	Pag G & El	49.6
Budd Co	17.7	Pan A W Air	16
Burroughs	38	Panh Epl	51
Cal Pack	41	Param Pict	32.7
Camp Soup	35.4	Parke Da	44.3
Can Dry	14.5	Penney, JC	82.6
Cdn Pac	21.1	Pa RR	20.2
Capital Airl	22.3	Pfizer	45
Case, JI	14.6	Philco	18
Cater Trac	93.3	Philip Mor	44.5
Ches & Oh	62.3	Phill Pet	48
Chrysler	72.6	Pit Plate G	79.7
Cities Svc	61.1	Proct & G	45.3
Clark Equip	57.2	Pure Oil	39.4
Climax Mo	65.6	RCA	34.3
Cluett Pea	42.4	Repub Stl	51.7
Coca Cola	103.2	Rex Drug	10
Col Brd A	32.4	Reyn Met	57.3
Col Gas	17.3	Rey Tob B	57
Comw Ed	41.5	Rock Spgs	27.2
Con N Gas	42	Royal Dut	43.5
Cont Can	45.1	Safeway St	67.7
Cont Mot	7	St Jos Lead	46
Cont Oil	58	St Reg Pap	40
Copper Rng	36.6	Scovill Mf	32.7
Corn Pd	29.3	Seab Al RR	33.3
Curtiss Wr	44.1	Sears Roeb	27.2
Deere	30.5	Shell Oil	82
Doug Aire	80	Sinclair	60.4
Dow Chem	59.6	Socony	52.5
Du Pont	178.2	Sou Pac	43
East Air L	42.6	Soy Ry	43.1
East Kod	64.3	Sperry Rd	21.2
El Auto L	35.7	Std Brand	39.1
El & Mus	3.5	Std Oil Cal	46.5
Emer Rad	5.7	Std Oil Ind	53.3
Fairb Mor	57.2	Std Oil NJ	57.5
Food Mach	59	Std Oil Oh	51.8
Ford Mot	56.6	Stevens, JP	20.6
Freept Sul	97	Stud-Pack	7.4
Frueh Tra	21.5	Sun Oil	75.6
Gen Bak	9.2	Suther Pap	37.7
Gen Dynam	59.5	Swift & Co	35.2
Gen Elec	56.1	Sylv El Pd	40.6
Gen Fds	43.5	Texas Co	60.4
Gen Mills	64	Tex G Sul	39.5
Gen Motors	39.7	Textron	15.2
Gen Shoe	26.4	Thomp Pd	79.2
Gen Tel	43	Timk R Bear	99
Gen Tire	68.1	Transamer	36.6
Gillette	42.6	Twent Cen	25.4
Goodrich	68.2	Un Pac	28
Goodyear	75.7	Unit Air Lin	39.2
Grah Paige	1.4	Unit Aire	78.2
Gt No Ry	41.6	Unit Fruit	46.6
Greyhound	15	Un Gas Cp	39.7
Gulf Oil	119.3	US Lines	32.7
Hersh Choc	49	US Rub	41.5
Holland F	9.6	US Steel	59.4
Homestk	35.4	US Tob	17.6
Hooker El	34	Warn B Pic	26
Ill Cent	83.4	West Un Tel	18.7
Indust Ray	35.7	Westg A Br	27
Ing Rand	78.2	Westg El	54.6
Inspir Cop	49.4	White Mot	46.6
Int Bus Mach	528.5	Woolworth	47.1
Int Harv	37.4	Yale & Tow	28.2
Int Nick	102	Youngs Sh & T	101.2
Int Paper	100.1	Zenith Rad	93
Int Silver	45.3		

STOCK AVERAGES

Compiled by the Associated Press March 6:

	30 Indust	15 Rail	15 Util	60 Stocks
Net Change	-.1	-.4	-.3	-.4
Noon Wed.	251.3	121.8	74.2	173.9
Previous Day	251.4	122.2	74.5	174.3
Week Ago	247.1	120.5	73.9	171.7
Month Ago	248.9	125.0	74.0	173.7
Year Ago	260.2	138.8	74.6	182.7
1956-57 High	276.3	155.1	78.9	191.5
1956-57 Low	240.6	118.4	69.6	168.9
1955 High	257.8	142.4	75.7	181.5
1955 Low	202.1	114.9	67.2	148.8

DETROIT STOCKS

(C. J. Nephler Co.)

Figures after decimal points are eighths

	High	Low	Noon
Allen Elec. & Equip. Co.	*	2.6	2.7
Baldwin Rubber Co.	*	15.2	16
Ross Gear Co.	*	23	23.6
G.L. Oil & Chem. Co.	*	1.7	2.1
Howell Elec. Mo. Co.	*	5.5	5.6
Peninsular Met. Pd. Co.	*	9.5	10.6
The Prophet Co.	*	9.7	10
Rudy Manufact. Co.	11.1	11.1	11.1
Toledo Edison Co.	13.5	13.5	13.5
Wayne Screw Pd. Co.	*	1.3	1.5

*No sale; bid or asked.

Livestock

DETROIT LIVESTOCK

DETROIT, March 5 (AP)—Hogs—Salable 750. Slow; early sales barrows and gilts around 25 cents lower, but market not fully established; no action on sows; early sales U.S. No. 1, 2 and 3 barrows and gilts 180-240 lbs. 16.50-17.00, with 17.00 paid for more uniform 190-220, lb. No. 1 and 2, some held higher; few No. 2 and 3 240-280 lbs. 16.00-16.50.

Cattle—Salable 800. Market moderately active, fully steady; few head high choice and prime slaughter steers up to 22.00; most sales good and choice steers 19.50-21.00; some utility to low good steers 15.00-18.00; part loads choice 800-850 lb. slaughter heifers 20.00-20.50; some utility to low good heifers 14.00-17.50; cows very active; utility grade 12.00-13.50; mostly 12.50-13.50; few commercial and standard individual cows up to 15.00; canners and cutters mostly 11.00-12.50; very thin lightweight canners 10.00-10.50; most utility and low commercial bulls 14.00-16.00; heavy high commercial bulls absent.

Calves—Salable 200. Vealers moderately active, steady; individual high choice and prime vealers 27.00-34.00; bulk good and low choice 20.00-26.00; utility and standard 14.00-20.00; cull and low utility mostly 10.00-14.00.

Sheep—Salable 1200. Slaughter lambs very active, now unevenly 50 to 75 cents higher for two days; sheep scarce, firm; 35 head choice and prime 98 lb. wooled lambs 23.00; most sales good and choice wooled lambs 21.00-23.00; some utility and good 18.00-20.00; deck choice and prime 106 lb. summer shorn lambs 21.85; most sales choice and prime shorn lambs under 100 lbs. 20.00-21.00; small lot good and choice wooled slaughter ewes 9.75; some cull and utility 5.25.

CHICAGO LIVESTOCK

CHICAGO, March 5 (AP)—Salable hogs 8,500; slow; generally 25 to 40 lower on butchers; weight over 240 relatively scarce; and mostly 25 lower; sows steady to 25 lower; poor shipping demand; No. 2-3 190-280 lb butchers 16.50-16.85; several lots 190-230 lb. with a sizable No. 2 end 16.75-17.00; few lots 1-2 190-230 lb. sorted for grade 17.00-17.25; around 250 head at 17.25; small volume 2-3 290-330 lb. 16.00-16.50; larger lots mixed grade 375-550 lb. sows 14.50-15.50; few head 1-2 around 350 lb. 15.75.

Salable cattle 8,000; calves 300; high choice and prime steers scarce; moderately active, strong; spots 25 to 50 higher; steers average choice and below fairly active, mostly steady; heifers fairly active, fairly steady; cows opened slow; later fairly active and mostly steady; bulls and vealers steady; stockers and feeders active, steady to 50 higher; choice 1000 lb. prime steers 20.50-24.00; few load mostly choice over 1300 lb. down to 20.00; bulk good to low choice steers 18.00-20.00; few standard steers down to 15.50; good to high choice heifers 16.75; few standard cows up to 15.00; utility and commercial 11.25-13.75; bulk canners and cutters 10.00-12.00; utility and commercial bulls 14.50-16.50; good and choice vealers 25.00-29.00; culls down to 9.00; few loads mediums and good feeding steers and yearlings 17.0-18.00; few low medium grade down to 15.50.

Salable sheep 2,500; slaughter lambs steady to 25 higher; seep steady to strong; good to prime wooled lambs 20.50-22.65; including 2 load of mostly choice and prime 100 lb. weights 22.65; cull to low good lambs 14.00-20.00; good to prime shorn lambs 19.50-20.50; cull to choice slaughter ewes 4.50-10.00; several lots shorn lambs 6.50-8.00.

News in Brief

Jeppa Haskin, 19, of 593 Franklin Rd., paid $10 in fine and court costs yesterday in the court of Springfield Justice Emmett Leib after pleading guilty to driving with defective equipment.

Springfield Justice Emmett Leib sentenced Dallas Shaw, 36, of a local hotel, to 30 days in jail yesterday for speeding and driving with a revoked license.

Donald Hovey, 34, of 55874 Hosner, Metamora, paid $50 in fine and court costs yesterday for reckless driving when he appeared before Oxford Justice Frederick Stevens.

Pontiac Police detectives today are searching for three juveniles who are reported by C. Johnson, 161 Seminole St., to have broken out two window panes in his garage and also the rear window of his auto, a total damage of approximately $80.

If your friend's in jail and needs bail, Ph. FE 5-9424. Adv.

County Deaths

Nellie J. Case

ROCHESTER — Service for Nellie J. Case, 90, of 2770 Rochester Rd., who died today after a long illness, will be held from St. Andrew Church at 10 a.m. Friday. Rosary will be said from the Wm. R. Potere Funeral Home on Thursday at 8:45 p.m. Burial will be in Holy Sepulchre.

Mrs. Case is survived by a son Joe of Rochester and one grandchild.

Charles H. Fifield

HADLEY — Service for Charles H. Fifield, 89, of 3529 Hadley Rd., who died Tuesday, will be held on Friday from the Muir Brothers Funeral Home in Lapeer. Burial will be in Hadley Cemetery.

Mr. Fifield is survived by his wife Lillian Haddrill, two sons Howard of Flint and Stanley of Hadley. Two grandchildren and five great-grandchildren also survive.

Harold S. Peden

LAPEER — Service for Harold S. Peden, 55, of Potter Lake, will be held on Thursday at 1:30 from the Baird Funeral Home with burial in Brookside Cemetery, West Branch.

Mr. Peden is survived by a daughter Mrs. Margie Deyarmond of Detroit, a brother and sister John and Mrs. Jeanette Kennedy both of Detroit.

John H. Boven Sr.

IMLAY CITY — Service for John H. Boven Sr., 68, of 3440 Black Corners Rd., here will be held at 2 p.m. Thursday from the Muir Brothers Funeral Home. Burial will be held at 2 p.m. Thursday from the Muir Brothers Funeral Home, Burial will be in Imlay Township Cemetery.

Surviving are his wife Maude, five sons Henry, William and Steven of Flint, Harm and John of Imlay City, two daughters, Mrs. Elizabeth Fultz, Mrs. Henrietta Root and a brother, Tyes, all of Kalamazoo. Twenty-three grandchildren and three great-grandchildren also survive.

Mrs. Celestia Blair

IMLAY CITY — Service for Mrs. Celestia Blair, 91, of 145 Weston St. here was held today at 2 p.m. from Muir Brothers Funeral Home with burial in Imlay Township Cemetery.

Surviving are a son John of Dryden, four daughters Mrs. Ruby McMullen of Attica, Mrs. Hattie Tripp and Mrs. Winifred Walder of Imlay City, Mrs. June Watson of Lum, a sister Mrs. Emma Smith of Imlay City, a brother Herkimer Eineder of New Haven, 16 grandchildren and 24 great-grandchildren.

Frank Oscar McKillop

CLIFFORD — Service for Frank Oscar McKillop, 75, who died Sunday will be held today at 2 p.m. from Blackburn Funeral Home in North Branch. Burial will be in West Burlington Cemetery.

Surviving are his wife Mildred, three sisters Altha and Myrtle of Burlington Township and Mrs. Margaret McKenna of Florida, and one brother Archie D. of Elk Lake.

Joseph H. Taylor

WATERFORD TOWNSHIP — Service for Joseph H. Taylor, 76, of 4531 Cass Elizabeth Rd. here, who died yesterday, will be held from Sparks-Griffin Funeral Home on Friday at 1:30 p.m. Burial will be in Waterford Cemetery. There will be a graveside service conducted by the Pontiac Masonic Lodge No. 21.

Mr. Taylor is survived by his wife Florence, one daughter Mrs. Clarice L. Cottington, one brother Charles of Washington, one sister Mrs. Bessie Crawford of California and one grandson.

Death Notices

HASELHUHN, MARCH 4, 1957, Irene Elizabeth, 176 W. Ann Arbor St.; age 47; beloved wife of Herman M. Haselhuhn; beloved daughter of Mrs. Susan A. Hobson; dear mother of Mrs. Barbara Banns, Mrs. Betty Chappel, Mrs. Janet Berton and Diana Haselhuhn; dear sister of Mrs. Thelma McKellum, Mrs. Ethel Waite, Mrs. Helen Brown and Mrs. Beatrice Clarkston. Funeral service will be held Friday, March 8, at 1:30 p.m. from the Huntoon Funeral Home with Rev. Ralph C. Claus officiating. Interment in White Chapel Cemetery. Mrs. Haselhuhn will lie in state at the Huntoon Funeral Home.

JONES, MARCH 4, 1957, Margaret, 362 N. Cass Ave.; age 70; beloved wife of William Jones; dear mother of Mrs. Kathleen Symonds, Mrs. Frank (Gywnfil) Reed, John Jones and Mrs. Walter (Eleanor) Morris; dear sister of Mrs. Idris Morris and Thomas Jones. Funeral service will be held Thursday, March 7, at 1:30 p.m. from the Huntoon Funeral Home with Rev. Edgar A. Lucas officiating. Interment in Ottawa Park.

LUKO, MARCH 5, 1957, STEVEN, Orange, Conn. (formerly of Big Lake); age 72; dear father of Mrs. Priscilla Sandines, Frank Luko, Mrs. Betty Clare, John Luko, Ann McConnaughey, Margaret Holdenkamp and Velma Sinnamon; dear brother of Louis Graystone. Funeral arrangements will be announced later by the Vanthof Funeral Home, Grand Rapids, where Mr. Luko will lie in state.

MORRIS, MARCH 4, 1957, HARRY Elmer, 258 Orchard Lake Ave.; age 68; beloved husband of Mrs. Alta G. Morris; dear father of Donald Morris, Mrs. Robert Roughtelling and Mrs. Roy Irwin; dear brother of Walter C. and Harold Morris, Mrs. Ray Maurer, Mrs. Bessie Havens and Mrs. Dewey Slaugher. Funeral service will be held Thursday, March 7, at 3 p.m. from the Huntoon Funeral Home with Dr. Tom Malone officiating. Interment in Lake View Cemetery, Clarkston. Mr. Morris will lie in state at the Huntoon Funeral Home.

REPPERT, MARCH 2, 1957, CONstance June, Fairbanks, Alaska; age 24; beloved daughter of Mr. and Mrs. Harry Reppert; dear sister of Mrs. Alice Nichols and Harry Reppert Jr.; dear niece of Mrs. Hazel Dernberger, Mrs. Wallace Reid and Sol, Elmer, James and Gene Lomerson. Funeral service will be held Thursday, March 7, at 2 p.m. from the Plumerfelt Funeral Home with Rev. Robert A. Harrison officiating. Interment in East Lawn Cemetery, Lake Orion. Miss Reppert will be at the Plumerfelt Funeral Home, Oxford.

SHIER, MARCH 5, 1957, BABY Girl, 44 E. Chicago; beloved infant daughter of Mr. and Mrs. Colin J. Shier; beloved granddaughter of Mrs. Loola Herr and Mr. and Mrs. Howard Elliott. Graveside service will be held Thursday, March 7, at 11 a.m. at White Chapel Memorial Cemetery with Rev. A. H. Mullins officiating. Funeral arrangements by the Voorhees-Siple Funeral Home.

TAYLOR, MARCH 5, 1957, JOSEPH H., 4531 Cass-Elizabeth Rd.; age 76; beloved husband of Florence Taylor; dear father of Mrs. Clarice L. Cottington; dear brother of Charles Taylor and Mrs. Bessie Crawford. Funeral service will be held Friday, March 8, at 1:30 p.m. from Sparks-Griffin Funeral Home with Dr. Milton H. Bank officiating. Interment in Waterford Cemetery. There will be a Masonic grave service conducted by Pontiac Lodge No. 21. Mr. Taylor will lie in state at the Sparks-Griffin Funeral Home.

Card of Thanks 1

I WISH TO THANK ALL MY friends and relatives for their sympathy, cards, flowers and Mass offerings during the recent bereavement in the loss of my husband. A special thanks is extended to the Brace-Smith Funeral Home and the Knights of Columbus. Mrs. Leonard Molter.

WE WISH TO EXTEND OUR heartfelt thanks to the kind relatives, friends & neighbors for their thoughtfulness in so many ways during the loss of our beloved husband, Dad & Grandfather, Frank Eager. Special thanks to Rev. Father Thomas, pallbearers, & Donelson - Johns. Mrs. Silvia Eager, Mr. & Mrs. Darwin Eager, Major & Mrs. Glenn Koenig & Grandchildren.

In Memoriam 2

IN LOVING MEMEORY OF DEBra Ann Warman, infant daughter of Mr. and Mrs. Charles Warman, who passed away March 6, 1956

Flowers 3

DUNSTAN'S FLOWERS
Your Allied Florist
348 W. Huron FE 2-8301

Funeral Directors 4

AIR AMBULANCE, GROUND
Pursley Funeral Home, FE 4-1211

Donelson-Johns
FUNERAL HOME
"DESIGNED FOR FUNERALS"
COATS FUNERAL HOME
Complete facilities. OR 3-7757
Drayton Plains — Waterford Twp.
SPARKS - GRIFFIN CHAPEL
Thoughtful Service FE 2-5841
Voorhees-Siple
FUNERAL HOME
Ambulance Service, Plane or Motor
FE 2-8378

Cemetery Lots 5

IN CADILLAC MEMORIAL GARdens East, 6 grave lots, $350 for quick sale. MI 6-2194.

WHITE CHAPEL — SIX GRAVE lots—Center drive. Only $300. LI 2-2167.

BOX REPLIES

At 10 a.m. today there were replies at the Press office in the following boxes:

8, 9, 10, 13, 16, 18, 19, 21, 24, 25, 26, 28, 38, 43, 59, 60, 70, 71, 72, 76, 80, 99, 100.

The Pontiac Press FOR WANT ADS DIAL FE 2-8181

From 8 a.m. to 5 p.m.

All errors should be reported immediately. The Press assumes no responsibility for errors other than to cancel the charges for that portion of the first insertion of the advertisement which has been rendered valueless through the error. When cancellations are made be sure to get your "kill number." No adjustments will be given without it.

Closing time for advertisements containing type sizes larger than regular agate type is 12 o'clock noon the day previous to publication.

Transient Want Ads may be cancelled up to 9:30 a.m. the day of publication after the first insertion.

CASH WANT AD RATES

Lines	1-Day	3-Days	6-Days
2	$1.50	$1.86	$2.76
3	1.50	2.70	3.96
4	1.80	3.48	5.04
5	2.25	4.05	6.00
6	2.70	4.86	7.20
7	3.15	5.67	8.40
8	3.60	6.48	9.60
9	4.05	7.29	10.80

Help Wanted Male 6

ACCOUNT ADJUSTER, EXCELlent opportunity for advancement with national automobile finance company. Prefer a man 21 to 28 yrs. of age, must be high school graduate. Good starting salary with company car, liberal pl

Employment Agencies 8A

Evelyn Needs

GIRLS—We have dozens of jobs in and around Pontiac. Here are a few:

RECEPTIONIST for TV studio. Typing $225
RECEPTIONIST. Plush insurance office $260
RECEPTIONIST for nursing Staff $240
RECEPTIONIST, Secretary for sales manager $340
RECEPTIONIST, Steno, Jr. Executive $300
RECEPTIONIST, Personnel Interviewer $300
RECEPTIONIST, Country Club $250
BOOKKEEPING machine operator $250
KEYPUNCH OPERATOR $260
BOOKKEEPER, Publishing Co. $350
VARIETY GIRL light typing $190

Evelyn Edwards

VOCATIONAL COUNSELING SERVICE
602 Community Nat'l Bank Bldg. FE 4-0584

PONTIAC EMPLOYMENT SERVICE
18 W. Huron FE 4-2551

Receptionist $280

Neat girl to work in pleasant downtown office, 5 day wk. No Saturdays. Must type or do light bookkeeping. See Jane at MIDWEST, 406 PONTIAC STATE BANK, FE 5-9227.

Instructions 9

BEST WAY DRIVING SCHOOL

Get more driving sense for your dollar. Call FE 5-5496 or FE 8-0127, Herbert Cooley.

ELEMENTARY TUTORING, READ. Call after 5. FE 8-2284.
LEARN TO DRIVE THE SANE WAY AT "SAFE-WAY" DRIVER TRAINING SCHOOL
Bus. FE 2-2253 Res FE 8-1645
PIANO LESSONS FOR BEGINners. Reasonable. FE 2-0789.

Work Wanted Male 10

A-1 CARPENTER WORK, NEW — repair. FE 4-4210
A-1 MASON WORK, BRICK, block and cement. OR 3-6200.
A-1 MECHANIC & SERVICE STATION operator would like steady job, excellent references. OR 3-9145.
ALTERATIONS, CARPENTER, Cabinets, New and repair. FE 4-4954.
AVAILABLE NOW! CARPENTER & cabinet work. New & repair. D. B. Murdock FE 2-7861.
BOY 18, WANTS WORK OF ANY KIND, AFTER 3:30 P.M. WEEK DAYS AND SATURDAYS. CALL FE 8-8845 ANYTIME.
CARPENTER WORK WANTED. FE 4-2255.
CARPENTRY, CABINETS, FORmica and finish work. Paneling, remodeling, repairs EM 3-4775.
CARPENTRY, 30 YRS. EXP. NEW and repair. Cupboards and formica specialty. Reasonable. OR 3-0292.
CARPENTER WORK, ALL KINDS. Reas. John Featherstone. FE 4-1330.
CABINET MAKER AND CARPENter. Kitchens a specialty. FE 4-5000.
CHAIR SAW WORK BY HOUR or job. FE 8-6502.

CUSTOM FORMICA
Work in sink tops, vanities, table tops free estimates FE 2-1485 or OR 3-6241.

DO YOU NEED AN EMPLOYE with these qualifications? 27 Yrs. old, Caucasian, married, college graduate, evening law school student, veteran, hard working & dependable. If interested, please call OL 2-4061 day or OL 1-1184 Eves.
EX-MARINE WANTS JOB OF ANY kind FE 5-4661.
MAN 23, WITH 2 SMALL CHILdren needs job. Exp. in garage and filling station work, construction and can work most machines. Part time or full time nights. FE 5-1502 between 4 & 6 p.m.
MARRIED MAN WITH WIFE & baby needs job badly. FE 2-2455.
PLASTERING, NEW OR REPAIR. Work guaranteed. FE 5-0394.
RELIABLE CARPENTER NEEDS work. FE 5-8325.
YOUNG MAN, 19 WOULD LIKE steady work. Phone FE 2-8751.

Work Wanted Female 11

A-1 IRONINGS, $3 BU. PICKUP & deliver. FE 8-6967.
CHILD CARE IN MY HOME. OR 3-6849.
EXPERIENCED WHITE LADY WANTS housecleaning, by hour. FE 5-5604.

Experienced woman would like day work. FE 2-2744.

HOUSEWORK, 5 DAYS A WEEK, no go home nights. FE 5-2480.
IRONINGS $3 BU., PICKUP & DELIVER OR 3-6815.
IRONINGS, $3 A BUSHEL, 1 DAY service. Pick-up & del. FE 5-1471.
IRONINGS, $1 BU. ALSO BABYsitting after 5. OL 1-0306, or OL 2-3801.
LIGHT OFFICE WORK WANTED. Small office preferred. FE 2-9326.
MIMEOGRAPHING TYPING, SECretarial Service, EM 3-2842
OFFICE WORK, FULL OR PART time, starting time, about 8 a.m. No Saturdays. FE 5-3289.
PBX OPERATOR WOULD LIKE part time or evening work. FE 5-5636.
PRIVATE OFFICE CLEANING, dependable good references. FE 4-7301.
SCHOOL GIRL WANTS BABYSITting. Evenings or weekends. FE 5-2563.
SECRETARY - STENOGRAPHER, now employed in Detroit, wants Pontiac position Reference: OR 3-8890 after 6:30.
TYPING IN MY HOME. WILL pick up & deliver. MU 4-4592, Milford.
WANTED: BABYSITTING DAYS. FE 2-9011
WANTED: WASHINGS & IRONings. Pickup and delivery. FE 5-0986.
WASHING & IRONINGS DONE IN my home, good work. Pick up & delivery. FE 8-3793.
WASHINGS AND IRONINGS OR ironings, neat work. OR 3-0644.
WASHINGS AND IRONINGS, OR ironings done in my home. FE 5-9734.
WOMAN WANTS DAY WORK, references, FE 5-4337.
WOMAN WANTS WASHING, IRONing, or babysitting. 5 days. FE 5-8049.
WOMAN DESIRES OFFICE WORK, receptionist or working in music store. FE 8-6782.
WOMAN WITH 1 CHILD WISHES housekeeping in motherless home. FE 5-0257.
YOUNG WOMAN WOULD LIKE day work. FE 4-4046.

Building Service 12

A-1 BRICK, BLOCK WORK, FIREplaces, basements and chimneys. FE 7-0409
A-1 CUSTOM CARPENTERS. Rough-in, Finish, remodel FHA, terms. Gordon Flatley, EM 3-0452.
A-1 LAYING, SANDING & FIN. Licensed contractor, FE 3-7647. Pontiac Hardwood Floor Service.

A & B TRENCHING
Footings, Water line, Field tile. FE 5-6961.

ACCURATE MODERN CARPENtry. H DAVIDSON FE 4-4410
ALL TYPES OF BLDG. PLANS drawn to suit EM 3-4931. EM 3-3215.

Building Service 12

ACT NOW AND BECOME ONE OF Robert Chapin's satisfied clients! Mr. Chapin has designed a personalized service, that is unique in the construction field. Individual contractors, building contractors, architects and owners of business houses wanting to expand are invited to call Mr. Chapin for an appointment. No obligation of course 4701 Dixie Hwy. Drayton Plains.
OR 3-1223 Eves. OR 3-7014
ALL KIND OF BLOCK, CEMENT & fireplace work. OR 3-7703.

ALUMINUM SIDING
Lowest prices, installed by Superior Siding & Roofing. FE 4-3177.

BASEMENTS DUG UNDER house, dirt removed. Free est. FE 8-6642.
BLOCK, BRICK CEMENT WORK and fireplaces FE 2-2468.
BRICK, BLOCK AND CEMENT work. Also chimneys No job too large. Residential and commercial. Guaranteed work. Ph. MY 3-1128.

BUILDING & REPAIR
Licensed & financing. FE 4-9681

CABINET DOORS MADE TO specifications. FE 5-3564.
CARPENTRY, CABINETS, FORmica and finish work, paneling, remodeling, repairs. EM 3-4775.

Carpenter Contracting
ROUGH OR TRIM, GET OUR BID, OR 3-2276 D&M Bldg Service.

CEMENT & MASON WORK, OUR specialty is "Better Basements." OR 3-9402.

CEMENT & BLOCK
work. FE 5-0782.

CEMENT IS OUR SPECIALTY, floors, basements EM 3-4879.
DRYWALL TAPING, WORK GUARanteed, free estimates, OR 3-5933.
DRYWALL BY MACHINE, FREE estimates, No job too big or small. FE 5-4628.
FENCES — RESIDENTIAL & INdustrial — buy now — save $$. Free estimates, 36 months to pay. GEneva 7-9447. New Hudson Fence Co.
FLOOR SANDING, OLD FLOORS a specialty, Carl L. Bills. FE 2-5789.
FLUSH DOORS HUNG & OTHER specialties. Phone OA 8-3057.
GENERAL BLDG. & REPAIR. Brick work, cement, plastering, carpentry. FE 4-2290.
GUARANTEED BRICK, BLOCK & stone work. Free estimates. FE 5-9042.
GUARANTEED ROOFS — ALL kinds, Est. 1918. Hugus Marsh, 353 N. Cass. FE 2-3021, FE 2-8946.
HOUSEMOVING — FULLY equipped. FE 4-8450. L. A. Young.
JOS. FLEMING FLOOR LAYING, sanding, finishing. 55 Judson. Ph. FE 2-4405.
PLASTERING, FIRST CLASS REpair work. FE 2-2936.
PLASTERING, REPAIR WORK and stucco. PLateau 2-2062 or OL 1-1797.
PLASTERING, 1ST CLASS REpair & new work OA 8-3595.
R. G. SNYDER, FLOOR LAYING, sanding and finishing. Phone FE 5-0592.

ROOF REPAIRS
Eavestroughing — FE 4-0444

TRENCHING, BULLDOZING, SEPtic tank & drain field installations. JIM EM 3-0881

TRENCHING AND BULLDOZING
R. D. Thompson FE 4-6841
WIRE REPAIRS & CONTRACTing. FE 5-8431.

Business Services 13

AAA FLOOR SANDING LAYING, FINISHING — QUALITY WORK
C. BUD BILLS, FE 8-2050
A-1 ACE TREE SERVICE. Removal and trimming. Get our bid. FE 2-7188.
A-1 TREE SERVICE (PETE'S). Removal & trimming. Free est. FE 5-3759
ALL MAKES FOUNTAIN PENS repaired by factory trained men at our store. General Printing & Office Supply Co. 27 W. Lawrence St. Phone FE 5-6135.

APPLIANCE SERVICE
We service all makes of wringer and automatic washers. 30 yrs. in Pontiac.
ROY'S, 90 Oakland FE 2-4021

AUDIOVOX HEARING AID. RM. 10, 101½ N. Saginaw. FE 4-0539.
BLOOMFIELD WALL CLEANERS, walls and windows. Reasonable. Free est. No obligation. FE 2-1631.
CABINETS AND PLASTERING. FE 7-0495.
CEMENT FLOOR GRINDING. Karen's Floor Covering. OR 3-4109.
ELECTRIC MOTOR SERVICE, REpairing & rewinding. 218 E. Pike. Ph. FE 4-3981
FURNACES CLEANED, INstalled, 24 hr. service C Nelson, FE 5-1788
GENE'S HEATING SERVICE. Furnaces cleaned, sold & repaired. 3310 Crooks Rd., Rochester, FE 5-3909.

Heating
Complete service on all makes. Day or night. Call FE 4-1063. Wayne Heating Co.

LAKELAND MACHINE WALL cleaning, all types of paint cleaned. Free estimates. Call OR 3-9186

PLASTERING AND LATHING
Plaster Repairs
New & Remodeling
MI 4-4229.

PLASERING, NEW AND REpair. Vern Keller, FE 7-0351.
TREE TRIMMING AND REMOVal. Free estimates FE 2-6019, FE 4-5324.

Bookkeeping & Taxes 14

BOOKKEEPING AND ACCOUNTing service. OR 3-7815.

Dressmaking, Tailoring 16

DRESSMAKING, TAILORING, ALterations. Drapes. Done in my home. Call FE 8-8455.

Furniture Refinishing 16A

REPAIRING, REFINISHING, bleaching. Antiques a specialty. FE 5-0162.

Income Tax Service 17

A. WODEK, TAX CONSULTANT— Former Internal Revenue Auditor, 53½ W. Huron St., Open Eves. FE 4-1549.
AA INCOME TAX SERVICE. Wayne Garrett. Open 'til 8 p.m. FE 5-6889, 381 S. Saginaw. Just S. of Economy Furniture.
AN INCOME TAX RETURN PREpared in your home by qualified accountant with master's degree. Appt. FE 3-7534.
BURTON E. STEVENS, 835 MELrose. FE 8-3509. Home calls by appointment.
DAN MATTINGLY, COR. EAST Blvd. N. & Benson. FE 4-1444.
EMPIRE INCOME TAX SERVICE C. J. Odell
1343 Oxbow Lake Rd.
EM 3-3125
Your house or mine.
INCOME TAX SERVICE, 2 LOCAtions, 55 N. Perke, FE 4-5388; 1562 Woodlow, OR 3-5883. House calls.
Income Tax Service
BENJAMIN R. BACKUS
18 W. Huron 2nd fl., Rm. 18
FE 4-1892 Eve. FE 8-0317

NEED HELP
With Income Tax? $5.00 per average return at your home. FE 4-8706.
WORKING MAN'S TAX SERVICE. Schafer Hosmer, 21 E. Tennyson off Baldwin. Call FE 8-1137.

WORKING PEOPLES' TAX SERVICE
Anytime OR 3-2943 5756 Highland Rd

Insurance Agencies 17A

Austin-Norvell Agency
STAY HOME: INSURE BY PHONE FE 2-8221. After 6, FE 5-6687, FE 4-6212. FIRE, AUTO, LIFE. DRIVE IN FOR INSURANCE; DRIVE OUT WITH ASSURANCE. 70 W. Lawrence Corner Cass

INSURANCE
OF ALL KINDS
INSURED BY PHONE

Nicholie & Harger Co.
33 W. HURON ST. FE 5-8182

MAHAN REALTY CO.
FIRE, WIND, AUTO, TORNADO
1079 W. HURON FE 2-0263

Laundry Service 18

FOR FAMILY LAUNDRY SERVice, phone Pontiac Laundry, FE 2-8191.
LACE CURTAINS, PLAIN OR RUFfled Beautifully finished. Pontiac Laundry. Phone FE 2-8101.

Landscaping 18A

A-1 TREE SERVICE (Pete's) Removal & trimming. Free est. FE 5-3759

CLASS "A"
Great Lakes Tree Service. Remove, trim trees, and plant shrubbery. Phone FE 8-3800.

EXPERT TREE TRIMMING AND cutting. Free estimates. OR 3-6826.
EXPERT TREE TRIMMING AND removals Ph FE 5-6583 or OR 3-2000

Moving & Trucking 19

A-1 MOVING - HAULING EXCELLENT SERVICE
Reasonable rates. FE 5-3458
ABC CARTAGE, LARGE VAN OR pick-up. FE 2-4750.
BASEMENT CLEANING AND rubbish of all kinds. FE 5-7972. 8a State St.
H.H. LIGHT TRUCKING. SATISfaction is our business. FE 8-0217 o. FE 5-7097.
HAULING AND RUBBISH, NAME your price. Anytime. FE 8-0095.
INCINERATORS CLEANED, ASH or rubbish cleanup. FE 4-5134.
LIGHT HAULING, REASONABLE rates. FE 8-1124.
LIGHT HAULING, NAME YOUR price. FE 5-3153
LIGHT AND HEAVY TRUCKING. Rubbish hauled. FE 2-0603.
MAN WITH ¾-TON PICKUP wants work. Call anytime. FE 4-8421.

O'DELL CARTAGE
Local and long distance moving. Phone FE 5-6806

REDUCED RATES
Large van to serve you. Smith Moving, FE 4-4864.
UNWANTED ARTICLES, SCRAP wood. Basements cleaned. FE 5-4638.

Trucks to Rent

TRUCKS, TRACTORS AND EQUIPMENT
½ ton pickups 1½ ton stakes
Dump trucks Semi-trailer
TRAILERS AND TRACTORS
Pontiac Farm and Industrial Tractor Co.
825 S. WOODWARD
Open Daily Including Sunday
FE 4-0461 FE 4-1422

Painting & Decorating 20

1ST CLASS, EXP. PAINTING AND decorating, reasonable. FE 5-2860.
A-1 PAINTING AND DECORATing, paper hanging and removed. FE 4-6918.
A-1 PAINTING & PAPER HANGing Winter price, decorate now, pay later. FE 2-4315.
A-1 INTERIOR DECORATING, FREE ESTIMATES. OR 3-1626.
A-1 PAINTING INTERIOR & EXterior 10 per cent disc. for cash. Guaranteed. Free est. FE 4-9205.
A A A PAINTING, WALLPAPER steaming. Reasonable. FE 2-2116.
A BETTER QUALITY HOME DECorating service. Call Darian Interior decorators. FE 4-2861 or OR 3-3572.
A & D WALL WASHING. FE 4-7041.
PAPERHANGING — PAINTING — Plaster. RE 8-8513.
PAPERHANGING FE 4-2171, OR FE 4-6239
PAINTING & DECORATING. Wall washing. Wall paper cleaned. No job too small FE 2-6006.
PAINTING & PAPERHANGING, reasonable rates, FE 4-1475.
PAINTING WALLS WASHED, Paper cleaned Paper removed. B. L. Sandusky FE 3-2706.

PAINTING
Satisfaction guaranteed, cash or terms. FE 5-0242.
PAINTING & PAPER HANGING. Winter prices. FE 2-4315.
PAINTING & DECORATING. Licensed & insured. Free estimates. OR 3-8944.
PAINTING, PAPERHANGING WALLS CLEANED
TUPPER OR 3-7061

Television Service 22

COPENHAVERS RADIO & TV Repair. 596 W. Huron Night service calls. FE 4-5607.
DAY OR NIGHT TV SERVICE. FE 5-1296 or FE 5-8390. M. STRAKA
GUARANTEED TV REPAIR. ANY MAKE. FE 4-9736. CONDON'S RADIO & TV. 127 S. PARKE ST.

Typewriter Service 22A

TYPEWRITERS & ADDING MAchines repairing Expert work. General Printing and Office Supply Co., 17 W. Lawrence.

Upholstering 23

AL YINGLING, UPHOLSTERING. FE 4-6797
BEADLE'S DRAPERIES, SAMPLE shown by appt. FE 5-1827.
EAKLE'S CUSTOM UPHOLSTERing, 8174 Cooley Lake Rd. EM 3-2641. Free estimates.
THOMAS UPHOLSTERING 4 S. TELEGRAPH FE 5-8888
SLIPCOVERS DRAPES & BEDspreads. You material, FE 5-6797.
SLIP COVERS MADE OF YOUR material. Prompt service, Mrs. Truhn, OR 3-4883 after 4:30 p.m.

Lost & Found 24

$98 IN BROWN ENVELOPE LOST in Kresge's. Blind man's family. Finder call FE 2-3293
FOUND: VERY FINE DOG OF larger breed. Call Mr. Good between 8 & 5 p.m. at FE 4-3511, ext. 56. Or after 5:30, FE 2-3024.
LOST: RED BILLFOLD IN VIcinity of B&B Auction. Reward. MA 3-3913
LOST YOUR PET? WANT TO give one a home? FE 5-9290. Michigan Animal Rescue League.
STRAYED OR STOLEN, VIC. 431 S. Paddock — Sable Pekingese, male, answers to "Ching." Reward. FE 2-8496.

Hobbies & Supplies 24A

A 1916-D DIME, VERY FINE plus, $125, or will trade for 10 rows of uncirculated nickels 1950-D, or 10 uncirculated 1931-S pennies, a 1909 S-RVD penny $35, or 2 uncirculated 1931-S pennies, or 2½ rows of uncirculated 1950-D nickles. MYrtle 2-2056
NEW SCRABBLE SETS, $3. PAINT by number sets, $1.69 up frames to fit. BACKENSTOSE, 15 E. Lawrence FE 2-1414.
SYLVAN CERAMIC STUDIO NEW CLASSES STARTING— FE 2-1517

Notices & Personals 25

AAA PRIVATE DETECTIVES. Ease your mind of worry Know the facts. FE 5-8201.

Aerotred Knapp Shoes
Fred Herman
2070 Airport Rd OR 3-1592

ANY GIRL OR WOMAN NEEDing a friendly adviser, contact Mrs. R. T. Langley. Phone FE 2-5122. Confidential. The Salvation Army.
BALANCE OF $5.100, DISCOUNT 25 per cent FE 4-3023.
DAINTY MAID FOR SUPPLIES. Mrs. Burnes, FE 2-8814, 93 Mark.
FEB. SPECIAL COLD WAVE $5.50 complete. Dorothy's, FE 2-1244.

IN DEBT?
IF SO, LET US
Give You 1 Place to Pay
Ease Your Mind
Restore Credit
WE ARE NOT A LOAN COMPANY
MICHIGAN CREDIT COUNSELLORS
ABOVE OAKLAND THEATER

RECORD THE VOICE OF YOUR loved ones. Home appointments. Call FE 8-8513
USED RECORDS 25c
OPEN SAT. ONLY
210 E. Pike St.

Travel Agencies 25A

PLANNING A TRIP?
AIR RAIL STEAMSHIP
RESERVATIONS & TICKETS
INTERNATIONAL DOMESTIC
TOURS — CRUISES HOTELS
PONTIAC TRAVEL SERVICE
698 W. HURON ST. FE 8-3251

Wtd. Children to Board 26

CHILDREN CARED FOR IN licensed home FE 2-8851.
EXCELLENT CARE, ONE CHILD. Licensed home. FE 5-9575.
LICENSED HOME FE 2-2066

Wtd. Household Goods 27

FURNITURE NEEDED
Entire home or odd lots. Get the top dollar. Will buy outright or sell it for you. B. B. Community Sale. Phone OR 3-2717.
LET US BUY IT OR AUCTION IT for you. OA 8-2681.
ONE OF PONTIAC'S LARGEST furniture buyers. Cash waiting. FE 4-7881.
WANTED TO BUY: ALL TYPES of furniture. Ph. FE 2-5523.
WTD. TO BUY OR AUCTION FURniture, dishes, tools. MY 2-1521.

Wtd. Miscellaneous 28

WTD. REGULATION POOL TAble, one or a dozen. OR 3-8561.

Wanted to Rent 29

ELDERLY GENTLEMAN WISHES room in private home, preferably within walking distance of Pontiac Press. Write Box No 30, Pontiac Press.
MIDLEAGED BUSINESS WOMAN desires 3 large rooms with private bath, nicely furnished, west side. FE 2-8882.

WANTED APRIL 1ST
Young reliable working couple with best of references would like apt with reasonable rent or would like to care for home for family traveling for season. Pontiac Press, Box 34.

Share Living Quarters 30

WTD. COUPLE TO SHARE HOME, woman to care for school aged girl. Call FE 5-8098 or FE 4-4049 after 5.

Wtd. Transportation 31

LADY WANTS DAILY RIDE. Tues. thru Sat. to Walled Lake from Keego. FE 5-7146.

Wtd. Contracts, Mtgs. 32

WANTED FARM HOUSE, MODernized with approximately 5 acres. Vicinity of Waterford or Orion Townships. Call OR 3-8180.

$500,000.00
At our disposal to purchase new or seasoned land contracts for our clients 31 years service to a satisfied clientele. See me before you sell. Ask for Bob Mahan.
To Buy—To Sell—To Insure
MAHAN
REALTY CO REALTORS
Open Evenings & Sundays
1075 W. Huron FE 2-0263

CASH FOR LAND CONTRACTS. H. J. VanWelt, 4540 Dixie Hwy. OR 3-1365

CASH BUYERS WAITING
For your land contract or equity. Get our free estimate before you sell. Prompt courteous service. Call Ted McCullough any hour at
J. C. HAYDEN, Realtor
FE 8-0441 or FE 5-9975
86 E. Walton Open Eves.

CASH IN A FLASH!
For land contracts See Angie Johnson in person. 20 years service to satisfied friends and clientele.
A. Johnson
REALTOR
1704 S. Telegraph Rd.
FE 4-2532

CASH
48 HOURS
Small home equities or land contracts.
JIM WRIGHT
345 Oakland FE 8-9441

CONTRACTS WANTED
We need contracts for immediate sale. Buyers waiting. What have you. Reasonable discount, large or small balances new or seasoned contracts. Clark Real Estate 1262 W. Huron St. Open evenings. FE 4-0492 or FE 4-4813, ask for Mr. Clark.
DON'T SELL YOUR LAND CONtract until you have seen us. CAPITOL SAVINGS & LOAN CO. 75 W. Huron St. FE 4-0561
IMMEDIATE CASH FOR EQUItles and land contracts. Or have buyers for same.
K. L. Templeton, Realtor
2339 Orchard Lk. Rd. FE 4-4563
LET US
Bid on the sale of your contract before you sell
Edw. M. Stout, Realtor
77 N. Saginaw St. PH. FE 5-8165
Open Eves til 8:30

MORTGAGES
ON GOOD PROPERTIES ½ acre or more with 100 ft. frontage. B. D. CHARLES 171 S. Telegraph
Farm Loan Correspondent
Equitable Society
FE 4-0521 Eves. FE 5-8891
TO GET THE MOST FOR YOUR land contract, Realtor Partridge is the "bird" to see. 1056 W. Huron St. Phone FE 2-8316.

Wanted Real Estate 32A

BEWITCHED BOTHERED BEWILDERED
By all the different prices quoted on what your property is worth? Why not call for an experienced, White Bros. appraiser. We guarantee our men dream only at night while asleep. For a realistic down to earth appraisal on the value of your property—call today, and maybe you can pack your bags tomorrow.
WHITE BROS.
REALTORS
Phone OR 3-1296 or OR 3-1872
Open Eves 'till 9—Sunday 10 to 5

BUY, SELL OR TRADE
It will pay you to consult George Blair Realty We also buy and sell equities and land contracts.
GEORGE BLAIR
REAL ESTATE
4536 Dixie Hwy OR 3-1251
Drayton Plains

BUY OR SELL
I will personally buy your property or will sell it for you and show you how to get cash if the price is reasonable. Call and let us prove it.
R. D. RILEY, BROKER
FE 4-1157 500 Ellis, Lake Rd.

HERE'S PROOF
Our sold signs around Waterford & Independence Twps are proof positive that we can sell your property.
Clarkston
REAL ESTATE INC.
20 S. Main, Clarkston, Mich.
Maple 5-5621 Eves. FE 4-8422

SLICE OF HAM



Wanted Real Estate 32A

CASH FOR EQUITIES
Client wants well-located modern 5 or 6 room home.
ROY KNAUF, Realtor
26½ W. Huron OA 8-3339, FE 2-7421

Home Owners
IN
INDIAN VILLAGE
SEMINOLE HILLS
DONELSON PARK
OTTAWA HILLS
WASHINGTON PARK
SYLVAN VILLAGE
PIONEER HIGHLANDS
Considering selling your home? We have buyers ready and waiting for homes in these attractive west side subdivisions. We offer you prompt, courteous, professional real estate service. Call us now for an appointment.
WARD E. PARTRIDGE
REALTOR FE 4-3581
1050 W. HURON ST.
OPEN EVE. 'TIL 9

LISTINGS WANTED
BUYERS WAITING LET US SHOW YOU HOW TO GET CASH FOR YOUR PROPERTY. WE BUY SMALL EQUITIES.
Leslie R. Middleton
BROKER FE 8-6003

SELLING YOUR HOME?
We are in immediate need of good residential property in the city and suburban area around Pontiac. For fast, courteous service, call J. A. TAYLOR, REALTOR, FE 4-2544.

WTD. 2 TO 5 ACRES FOR $2000 TO $5000 cash, in Pontiac area FE 2-9537.

SOLD
If you would like his sign on your house, let us show you how our method of contacting qualified buyers takes the strain away from you. No obligation—a qualified appraiser at your door in 30 minutes.
Humphries
FE 2-0474 Realtor FE 4-7114
83 N. Telegraph Rd. Open Eves.
MULTIPLE LISTING SERVICE

THE LONG AND SHORT OF IT IS—
TOMORROW NEVER COMES!
Phone us now about selling your property. We have a long list of prospects and a short list of good homes to sell.
Dorothy Snyder Lavender
"Established 29 Years."
3140 W. HURON
FE 2-4411 or Eves. MU 4-6417

TRADES
We are specialists in trading. We are gaining a reputation as the leading traders of the Pontiac area. Do not feel obligated. Call for an appointment to discuss the possibilities of trading your real estate. We have homes, farms, incomes, business opportunities and Northern resorts listed for trade.
DORRIS & SON REALTORS
752 W. Huron Phone FE 4-1557

WANTED, 2 OR 3 BEDROOM HOUSE.
Will pay cash to your mortgage.
MR. SALVATORE
LI 9-1274 LI 8-4435

WE NEED
2 BEDROOM HOMES
3 BEDROOM HOMES
4 BEDROOM HOMES
REAL QUICK
Edw. M. Stout, Realtor
77 N. Saginaw St. Ph. FE 5-8165
Open Eves 'til 8:30

WILL BUY OR LIST YOUR LAKE property. Purchasers waiting. R. E. McKINLEY Office, 8300 Commerce Rd. Ph. PONTIAC, EM 3-3311 UNity 1-5708

WTD. HOUSE WITH SMALL down payment. Vicinity of Commerce or Dublin School. EM 3-3795.

Rent Apts. Furnished 33

1 CLEAN ROOM & KITCHENETTE. Private bath. Adults. 78 Norton.
1 ROOM FOR WORKING GIRL, stove & refrigerator. FE 4-9713 77 Douglas
FURNISHED ROOM & PRIVATE bath, 249 Orchard Lake.
1 ROOM, KITCHENETTE & PRIvate bath, 2 girls or couple. Adults only. Alberta Apts. 290 N. Paddock.
1ST. FLOOR APT 5 RMS. UTILities furn. Child welcome. Phone FE 4-7473
1 ROOM WARM BRIGHT, COMfortable apt Suitable man or woman on pension, $8 week. Apply 150 N. Perry. FE 2-3053.
2 LARGE ROOMS, MODERN, LOWer. On School street, FE 2-5408.
2 RM APT., NEAR DOWNTOWN. 1 child welcome. FE 4-7059.
2 RMS., 1ST FLOOR. PVT. ENT. Child welcome, $13 wk. 231 Osmun. FE 5-0142.
3 RMS., EVERYTHING PVT. COUple only. FE 4-7051.
2 RMS., MODERN, ADULTS ONLY. 617 S. Paddock
2 ROOMS, UPSTAIRS PRIVATE ent. FE 4-2936
2 ROOM APT., LARGE, $20 WKLY. Children welcome, Sleepy Hollow Motel, 3490 Dixie Hwy.
2 RM APT. PVT. BATH & ENtrance. Util. furn. FE 2-6226 or FE 8-1493.
2 RM. APT. CHILDREN WELcome. FE 2-3613.
2 & 3 ROOMS, PVT. ENT. & BATH 111 N Telegraph. Apply 79 Clark St.
2 & 3 ROOM INDIVIDUAL CABINS kitchen facilities. Utilities included. MY 2-0171, Tru-Rustic Cabins. 463 S. Broadway, Lake Orion.

Rent Apts. Furnished 33

2 ROOMS, NICE & WARM, BABY welcome, $14 a week. FE 4-2032.
2 & 3 RM. APTS. NEWLY DECOrated. Private entrance & bath. Close to bus line. 38 N. Paddock.
2 LARGE RM. BASEMENT APT. Pvt. bath & ent. Child welcome. 3701 Baldwin Rd. FE 5-1927.
2 ROOM STALL SHOWER, 2ND floor, all utilities furn., $50 per month 51 Orchard Lake FE 2-5997.
2 ROOMS, ADULTS, NO DRINKers. May be seen after 3:30 & Sat. & Sun. 283 Prospect.
2 ROOM APT. NEAR KEEGO Harbor. Clean, nicely furn. $12.50 weekly. FE 5-1284.
2 RM. APT. FE 2-6751
3 GAS-HEATED RMS. WITH PVT bath & entrance. 1st floor. Baby welcome. FE 5-2437.
3 RMS., CLOSE IN. PVT. ENT. & bath. Nicely furn. & decor. 1 child welcome. Ideal location for teachers. FE 5-9066 after 4 p.m.
3 ROOMS ON LAKE. CLEAN, PRIvate entrance All utilities. $75 month. OR 3-1084 or FE 4-6362.
3 ROOMS, SENECA ST. FE 4-1360.
3 RMS. UPPER, PVT. BATH. IN Auburn Heights Everything furn. including TV. $17 per week. FE 2-8991.
3 RMS. & BATH, HEAT & LIGHT. Priv. Entrance. 224 Marshall.
3 RMS. AND BATH, PRIV. NEWly decorated, nicely furn. Well heated. 264 S. Parke. FE 8-3152.
3 ROOM APT. UTILITIES FURNished, 1 child welcome. FE 8-3778.
3 ROOM APT., PVT. ENTR. & bath. Children welcome. FE 5-7900.
3 ROOMS, MARRIED COUPLE only References. 168 Judson.
3 ROOMS UPSTAIRS PVT. ENTR. & bath. Near Pontiac Mtr. Inquire 22 Auburn Ave., Rear office.
3 RM. UPPER, PRIV. BATH & ent. No drinkers. FE 4-6725.
3 RMS. PVT. ENT. $16 WK. $10 deposit. 407 S. Jessie. OR 3-3685.
3 RMS PVT BATH & ENT. 87 S. Parke St.
3 RMS. PRIV. BATH, UTIL. COUple only and no drinkers. 59 Willard.
3 ROOM, PRIVATE ENTRANCE. FE 2-4609
3 ROOMS, PRIVATE BATH AND entrance. Electricity & heat furn. 1 child or baby welcome. $16 weekly. Apply at 806 St. Clair.
3 ROOMS WITH PRIVATE BATH, adults. 402 W. Huron. FE 5-0602.
3 PLEASANT RMS. QUIET, REF FE 2-5902 after 5:30. Anytime Sun. & Mon.
3 ROOMS & BATH, UTILITIES furn. Private entrance. FE 5-9957.
3½ ROOMS, PRIVATE BATH. CARpeted floors. Private parking. 164 W. Pike.
4 ROOM FURNISHED APT. FE 4-1044.
4 AND 2 ROOM APT., UTIL. furnished, 75 Clark
4 ROOM APT. FOR RENT. INquire at 75 Hill St.
4 RM. FURN. APT. ADULTS, PRIVate 122 Augusta.
19 LOIS ST. PONTIAC. 4 RM. bath, heat, garage, laundry, adults. OL 1-1875.
27-FOOT TRAILER, $12 PER WK. Nice for couple MA 5-6761.
ATTRACTIVE, NEWLY FURnished apt. for couple on the lake. Private entrances, ground floor. EM 3-0635. 10444 Elizabeth Lk. Rd.
APT. 3 ROOM, $10 WEEK, SHARE utilities, child welcome. Call after 5:00 FE 5-3408.
APT. CLEAN AND CHEERY! COUple only. Pvt. entr. FE 2-7569.
ATTRACTIVE FURN. 1 BEDROOM apt. $85 Heat & lights furn. Vic. Union Lk. UNiversity 3-3197.
BACHELOR APT. $10 A WEEK. Private entrance Modern. FE 4-2970. 1701 Baldwin.
CLEAN READY FOR 5 ADULTS. Plenty of parking space. 307 N. Perry
CLEAN 4 RM. UPPER FLAT. Call after 3:30. FE 2-4309.
CLEAN MODERN EFFICIENCY apt. $7 a week, heat, lights & gas OR 3-0389
CLEAN 3 RM. APT. CHILDREN welcome. 4145 Clintonville Rd. OR 3-4706.
CLEAN, NEAT 2 ROOM APT. FE 2-7829.
LATE MODEL 2 BEDRM. TRAILer $25 per wk. Plus util. Small deposit required FE 5-8367. Call between 9 a.m. and 2:30 p.m.
NEWLY DECORATED UPPER, ½ block from nigh school all utilities, completely private Call at 27 Porter St. After 6 p.m.
ON FIRST FLOOR, 2 CLEAN rooms and storage room. Private entrance and bath, tile shower, auto. hot water, electric stove and refrigerator. Good neighborhood. Clean man or woman. Reply Box 42, Pontiac Press.
PRIVATE 2 ROOMS & BATH. Basement apt. $50 a mo. 535 Auburn.
UPPER FOUR ROOMS & BATH. Nicely furn. with large porch. 3 or 4 adults or couple with children. 28 Matthews St.

Rent Apts. Unfurnished 34

2 AND 3 ROOM APT., OVERLOOKing Sylvan Lake. All utilities. Stove & refrigerator. OR 3-7466.
2½ ROOMS, GARAGE. 3015 AUburn Rd Auburn Heights. FE 7-8892
3 ROOM & BATH, UPPER. GOOD district. Close to downtown area. FE 3-7562
3 ROOM APT., 3348 Primarry, Auburn Heights
3 LARGE ROOMS, REFRIGERAtor & stove Private entrance. 13 Pinegrove
3 ROOM AND BATH MAIN floor apt. Close to downtown Pontiac, $50 per month. Call Realtor Partridge, FE 4-3581.
3 ROOM & BATH. INQUIRE 209 Voorheis Rd.
3 ROOM APT. FULL BATH, HEAT, lights & gas furn. W. side. FE 2-1084.
3 RMS. WITH BATH. NEWLY decorated. 17 Elizabeth Lake Rd. FE 5-1361.
3 ROOM APT. 3348 PRIMARY. Auburn Heights
3 BDRM. APT. 3 SMALL RM. APT. Also 2 rms. & bath. FE 5-8294.
4 ROOM APARTMENT FE 8-8859
4 ROOMS WITH STOVE & REfrigerator. Private ent. & bath. Couple only. FE 3-6061.
4 ROOMS, BATH, MURPHY BED. Employed couple. No drinkers. 539 Judson Court.
4 RMS TILE BATH, GROUND floor Full basement, util. furn. Newly dec. Large kitchen, fireplace, Must be seen to be appreciated FE 2-8264 after 6.
4-ROOM UPPER FLAT— 1 BEDroom—adults only. Garage & heat furn. 37 N. Sanford.

Rent Apts. Unfurnished 34

4 RMS. & BATH, UTILITIES & stove fur

For Sale Houses 43

ELIZABETH LK. ESTATES. NEARly new 2 bedroom bungalow. Full basement, auto. heat, comb. screens. Large down payment, 4¼ per cent FHA mortgage, $65 per month incl. taxes & ins. or terms. Immediate possession. By owner. FE 8-1943.

3 ROOM HOUSE. $300 DOWN, $25 mo. 870 Henderson.

EIGHTY ACRES. MODER'n 4 BEEroom home. Full basement, knotty pine finish. Barns. Price $30,000. terms.
Highway building lots, 100 ft frontage, Gas. Price $800, $200 down. Lake lot, well, utility house. Septic tank. Price $1,400, terms.
Village home. 4 bedrooms, basement. Porches. 2-car garage. Gas heat. $12,000. Terms.
Stevens, Broker. Dryden

KENT

Established in 1916

WATERFORD LAKE ESTATES — 5 room nearly new ranch home. Beautiful living room with ledgerock fireplace and 2 picture windows. Paneled dining room with picture windows overlook golf course. Carpeting is included. 2 large bedrooms with roomy wardrobe closets. Tiled bath, attached 1½ car garage, 100 ft. lot. Only $16,900 with terms.

BRICK RANCH — Home built in 1954 on 2 high lots overlooking Huntoon Lake. 3 bedrooms, 22 ft. living room, dining room too. Fireplace, large kitchen, 2 baths basement, steam heat, 2 car garage. $20,500 on good terms.

PINE LAKE FRONT — This property has every fine feature for gracious living, the beautiful grounds with many flowers & shrubs, built in lily pond, barbecue. The completely finished basement has a beautiful cut-stone fireplace and large wide doo- leading to the front lawn. The ground floor has 5 large perfectly finished rooms, tiled floored upper floor is large enough for 5 more rooms for family, friends and maid quarters.

COUNTRY LIVING — Only 10 minutes from downtown Pontiac. Over 5 acres of good productive farm soil. A good completely remodeled 2-bedroom home. Large pleasant living room with picture window, oak floors, full bath, beautiful well arranged kitchen, oil furnace. A steal at $7,950, terms.

FLOYD KENT, Realtor
2200 Dixie Hwy. at Telegraph
FE 2-0122 — Open 9 to 9
AMPLE CUSTOMER PARKING

MULTIPLE LISTING SERVICE

Cherokee Hills
We have the pleasure of offering this lovely 3 bedroom brick only 3 years old, with full basement, gas heat, 2 car garage, paved drive, aluminum storms and screens, and yard nicely landscaped. Carpeting and drapes included. Priced for only $17,500.

Vaughan School
This almost new 2 bedroom home near Forrest Lake Country Club offers you Suburban living at it's best. Complete with washer, dryer, disposal, water softener, and carpeting and drapes — It's solid value. The attached garage and landscaped 100 ft. lot complete the outdoor picture. Full price $19,500 — It's your move — Call now.

Are You City Folks?
If you are, we have a cute 2 bedroom bungalow on the North side with full basement, gas heat, 1½ car garage and situated on a nicely shaded lot 92 x 125 ft. Close to schools and town — Priced at only $8,450.

Why Pay Rent . . .
When you can own this almost new 2 bedroom bungalow with full basement, fire alarm system, and shining Oak floors. Fenced in yard, paved street, and close to school. Good North end location. Only $1,000 dn. — Don't wait on this.

Suburban Living
Make it yours to enjoy on 2 lots with 3 large bedrooms, full sized dining rm., breezeway and extra large garage. Streamlining of good old fashioned living. Only $12,950 with reasonable terms.

Bateman Kampsen

REALTORS FE 4-0528
377 S. Telegraph Eves. and Sun.

WONDERFUL HOME
Screened porch overlooking the lake. 13 x 23 living room with fireplace! 2 bedrooms, plastic tile bath. Yes, 2 car garage. REFRIGERATOR, RANGE & WASHER INCLUDED. An enjoyable home on lovely lot with 8 big shade trees! $3,000 down will buy it.

COLONIAL HILLS
Foyer entrance suggests the outstanding quality of this ranch home — as you inspect it, you'll agree it's BEAUTIFUL ALL THE WAY THROUGH! Indoor ledgerock planter, a slate dias in the living room (naturally a natural fireplace and picture window) leather breakfast nook, 3 big bedrooms, Cedar lined closet, MUCH, MUCH MORE that we want you to see. Situated on beautifully landscaped 150 x 150 setting in this highly restricted neighborhood. Reasonable terms offered—$25,900 full price! WE HAVE THE KEY.

Humphries

FE 2-0474 Realtor FE 4-7114
83 N. Telegraph Open Eves.
Multiple Listing Srvice

DRAYTON PLAINS
Modern 5 room bungalow with full basement, hardwood floors, plastered walls. Large glassed-in porch. A lot of very nice shade trees. A real buy in an older established neighborhood. $12,500, with $2,500 down
LADD'S INC.
OR 3-1231

HAYDEN

OAKLAND LAKE FRONT — 6 room home with sun porch and breakfast nook, bath, oil furnace, natural fireplace. Garage. $1500 down.

WATKINS LAKE — Enjoy gracious living in this completely modern 2 bedroom home on large landscaped lot. Oak floors, plastered walls with coved ceilings. 2 fireplace 1 in the spacious 14.7x21' living room and 1 in basement recreation room. Separate dining room plus built in breakfast nook off efficiency kitchen. Ceramic tile bath. Divided basement with gas furnace. 1½ car garage. Back yard fenced. Large picnic grill and barbeque pit. Alum. storms & screens. Call for appointment today.

AUBURN HEIGHTS — Excellent 2 bedroom home on landscaped lot. Strawberries & raspberries. The living room is 12x18 and kitchen 12x12. Plastered walls. Full basement, stoker heat, garage. Close to school & bus. $11,600. Terms

NEAR ROCHESTER — Off Walton Blvd. New 2 bedroom home on large lot, approx. 100'x170'. Brick and frame construction. Tile bath with shower, oak floors, plastered walls. Full basement, oil furnace. Immediate possession. $13,700. Cash to new mortgage.

$495 DOWN — A new 2 bedroom home on your lot. Call for information today.

J. C. HAYDEN, Realtor
Open Eves
86 E. Walton FE 5-0461 MI 6-2400

For Sale Houses 43

Immediate Possession
Low down payment on this medium priced 2 bedroom. Like new modern home, with 3 nice lots in good west suburban location. A must see.

LOVELAND

2188 Cass Lake Rd. Keego Harbor
FE 2-4875 FE 4-1661

INDIAN VILLAGE
Very comfortable 6 room home. 3 nice bedrooms and full bath up, big living room with natural fireplace, large dining room, kitchen with breakfast nook down. Full basement, forced air oil heat. New wall-to-wall carpeting in living room and dining room 2 car garage. Only $14,500.

WATERFORD, TWP.
3 bedrm. home, plastered walls, oak floors, divided full bsmt. with recreation rm., 1½ car garage. Spacious landscaped lot 75x174. 2 blks from school.

John K. Irwin
Since 1925
313 West Huron Street
FE 5-9447 Eve FE 5-4846

21 ROOM COLONIAL TYPE HOME in Gingelville Steam heat, 1½ baths fireplace, by owner. Also suitable for convalescent home. FE 2-6065.

ATTENTION HONEYMOONERS! This cozy 4-room modern with bath, new oil furnace, picture windows. Oak floors, garage, 2 large lots. Beautiful shade, water frontage, near bus and stores. Immediate possession. Priced at only $7,900, terms.
M59 FRONTAGE
Are you a Mr. Handyman? If so, buy this lovely 3 bedroom ranch home. Needs some finishing. Large lot, low taxes and low down payment. Owner might consider trade on finished home.

Dorothy Snyder Lavender
"Established 29 Years."
3140 W. HURON
FE 2-4411 or Eves. MU 4-6417

GI RESALE
$950 down. 5 rms., hardwood flrs., streamlined kitchen, full basement, tubs, oil furnace, aluminum storms and screens. Built in '55. North end on black top street. Full price $11,950.

RIDGEWAY
975 Baldwin FE 4-6203

OFF JOSLYN, BUNGALOW 2 BEDrooms, bath, living room, modern kitchen, utility breezeway, garage, lake car and cash as down payment.
Dream bungalow, Perry Park, 2 bedrooms, bath, living room, kitchen, utility, new Venetian blinds, storms, screens, near shopping center, $1,000 down.
East side, 6 rooms, 3 bedrooms, fireplace, plastered walls, oak floors, gas heat, needs some decorating. $1,000 down.

Rose McLarty, Broker
FE 2-2162 or FE 5-3578

COMPARE
Look at These Extras Found Only in "The LeChateau"

62 to 74 ft. city lots with paved streets & sidewalks. All are face brick for lasting beauty. Inside this outstanding home buy you will find 3 spacious bedrooms. Large living room with dining L, a beautiful full ceramic tile bath and lovely knotty pine kitchen, all are wet plastered walls. The basement will make a fine recreation room and lots of storage space. Other money saving features are: complete storms and screens, including doors, kitchen fan, gas incinerator, automatic humidifier. See this attractive furnished model any day from 1 to 8 p.m. on East Blvd. just north of Pike St. You can't buy mere for $14,850. GI's only $300 plus mortgage cost. Model phone FE 8-8851

WHITE BROS

REALTORS
Phone OR 3-1295 or OR 3-1872
Open Eves. 'til 9—Sunday 10 to 5

KNUDSEN

Washington Park
A real home of 6 rms. and bath. Brick front, 1½ lots, landscaped, large garage and paved drive. Modern to the minute and includes carpeting — $14,950.

Beverly
Nearly new 5 rm. and bath home plus expansion attic and full base., gas heat, alum. storms, screens, and doors. A bargain at $10,300 with $2,000 down.

WM. H. KNUDSEN
REALTOR
510 Pontiac State Bank Bldg.
FE 4-4516 Eves. Call FE 2-3285

RANCH
This beautiful 3 bedroom home has large living room and dining el, excellent kitchen with Birch cupboards and stainless steel sink, full Ceramic tile bath, attached garage, full concrete drive, and planter. Price — Only $16,000 with terms.

$950 DOWN
On this 4 bedroom home. Full basement, auto. heat, glassed-in front porch, and garage. Full price $7,950.

SCOTT LAKE AREA
2 bedroom ranch. Large kitchen and utility room, FA oil heat, large lot 50 x 140. Only $8,250 with terms.

$1,500 DOWN
On this nicely decorated 2 bedroom bungalow. Excellent kitchen with snack bar. Full basement, oil heat. Full price only $8,450.

IVAN W.
SCHRAM

FE 5-5091 Realtor FE 5-9471
1111 Joslyn, corner 3rd.
Open Eves. & Sun. Res. FE 5-2564
MULTIPLE LISTING SERVICE

TRIPP

OTTAWA DRIVE
A solid brick home of solid value for large family. 5 bedrooms, nursery or den. Lav. plus two full baths, sunroom, basement rec. room with fireplace. Plastered and paneled living room with fireplace. Attached 2 car garage. Convenient to Webster, Washington and Pontiac High Schools, bus, stores and General Hospital. Offered at reduced price.

PIONEER HIGHLANDS
Four bedroom, brick, family home with lake privileges. 2 bedrooms down — 2 up. 2 full baths. First-floor rec. Full basement, attached garage. In City of Pontiac—priced to sell on reasonable terms.

DIXIE HIGHWAY COMMERCIAL
2 lots totaling 150' frontage and 300' depth. One lot improved with home suitable for residence, business, and upstairs apartment rental. Near Watkins, Scott, Silver and Loon Lakes. Suitable for sporting goods store, business or professional building, and many other uses.

Leslie R. Tripp, Realtor
75 W. Huron Street
FE 5-8161 or FE 5-0338

CHRISTIAN HIWLLS RESALE
$27,000
If you want quality housing with lots of extras at a moderate price, then investigate this rambling 3-bedroom brick ranch within walking distance of the future location of M.S.U. Call Joe Murphy.
CHARLES V. VAN HORN
MI 6-2400 or JO 4-5644

For Sale Houses 43

$1,400 DOWN
2 bedroom house on 2 acres of land, north of Rochester. Price $10,300.

Lawson Real Estate
1327 E. Auburn Rd. OL 1-1611

5 ACRES—2 BEDRMS.
You will love this modern home on this beautiful 5-acre site. The home has full bath, hardwood floors, large kitchen, full basement with oil forced-air furnace. Knotty pine recreation room with bar. Plus a 2-car garage. Full price, $8,900 with terms.

$400 DOWN
2 bdrm. Full bath; hardwood floors, plastered walls.

5 ACRES—3 BEDRMS.
$9,500 with $1,500 Dn. $60 Mo.

C. PANGUS, Realtor
Call collect: Ortonville NAtional 7-2815

YOU WILL ENJOY
Gracious living in this outstanding brick home on W. Iroquois. 4 bedrooms, 2 baths, 1 up & 1 down, modernized kitchen, breakfast nook, full basement, oil furnace, recreation room, fruit cellar. $20,500 terms

WILLIS M. BREWER
55 Parke 'FE 4-6181
MA 5-7581 FE 8-0638 FE 5-7704

$14,950
Will build this 1200 sq. ft. 3-bedroom brick ranch. Full basement, plastered walls with 16x22 attached garage, on your lot.
CALL MODEL 9-1 OR 4-6

E. J. DUNLAP
CUSTOM BUILDER, FE 8-1198

8 ROOM INCOME HOUSE IN NICE neighborhood. 5 large rooms for owner, 3 room apt. upstairs. Venetian blinds, hardwood floors, steam heat, new gas water heater, water softener, newly sided & painted last summer. In back, 4 room apt. & bath & 2 car garage. $125 monthly income. Price $12,600, $3,600 down by owner. FE 4-5435.

2 BEDROOM HOME, GAS HEAT, lake privileges, $300 down. FE 4-1444.

WE BUILD BRICKS $10,975 CEDAR SHAKES $9,975
We invite comparison. We honestly feel you can't beat the workmanship, design and price of our outstanding 3 bedroom ranch homes. Plastered walls, oak floors, marble window sills, full basements, oil a.c. heat, birch flush doors, laundry tubs and many other outstanding appointments. We build anywhere in Oakland County. Call for an appointment to inspect our plans. Don't feel obligated.

WE BUY, SELL & TRADE
DORRIS & SON REALTORS
752 W. Huron Phone FE 4-1557

Clarkston

MILLER ST.
This neat, 2 bedroom home with 2 bedrooms, large kitchen, living room, utility room, oil forced air heat, on a large 100x150 ft. lot, priced at only $8,950; $950 down; $80 per Mo. Immediate possessio

Northview St.

MOVE IN TOMORROW
1 year old. 3 bedroom brick. Full basement, ceramic tile vestibule entrance. Ceramic tile bathroom. Ceramic tile cupboard top. Gas forced air heat. On a large ½ acre lot. Only $14,900 with $2500 down. Cash to 4½ per cent GI mortgage.

Drayton Plains:

SEEBALDT ST.
A neat, 2 bedroom home with stairway to attic for possible third bedroom or large storage space. Living room has a fireplace and wall-to-wall carpeting. Large dining room, kitchen. Full tiled bath. Plastered walls, full basement, steam heat, plenty of shade. Won't last long at $9,900. $1390 down; $62 per month including taxes and insurance on a 4½ per cent GI mortgage.

Clarkston

REAL ESTATE INC.
20 S. Main, Clarkston Mich.
MAple 5-5621 Eves. FE 4-8422

ATTENTION COLORED

Here is your chance to inherit an extra $2500 annual income plus a modern 6 room apartment rent free for your own use. We have a modern 12 room brick rooming house in excellent condition inside and out. Only $5500 down will handle. For complete details call J. A. TAYLOR, REALTOR, FE 4-2544.

COLBERRY PARK

OPEN

Daily & Sunday 3 to 7

Several 1957 brick ranch models. 3 and 4 bedrooms, 1½ to 2½ tiled baths, family room or full basement. General Electric kitchens and 2 car attached garages. Sewer, water and blacktop roads. Low Bloomfield taxes. New grade and high school. Prices drastically reduced as builder has built too many homes. Just 2 blocks East from corner of Woodward and Square Lake road. Ask for Mr. Scott or Mr. Boone.

Suburban Beauty
In beautiful Silver Crest, white aluminum bungalow with large knotty pine breezeway and 2 car garage, carpeted living and dining room, modern kitchen, 2 bedrooms and tiled bath down, plus stairway to attic. Recreation rooom New oil furnace. Lake privileges. Better take a look today.

West Side—$1,950 Dn.
Brick and shingle 5 room bungalow with stairway to attic. Nicely decorated. Full basement, gas heat. Fenced rear yard. New 1½ car garage — cement drive. Full price $12,950. Ph. FE 2-0588.

Long Lake Ranch
With a scenic elevated view of lake. Sharp, long and low, 7 room, 1½ bath and attached 2-car garage, 3 bedrooms and family room. To include rich carpeting, storms and screens. Truly a real value in a best location. Let's take a look.

JOHN
KINZLER

REALTOR
670 W. Huron St. Ph. FE 4-3525
Open Eves. 'til 8:30
Multiple Listing Service

"BUD"

For Colored
Deland Ct.
Large 3 bedroom home with basement stoker heat, enclosed front porch. Features extra large living room, full separate dining room, big kitchen, 3 bedrooms and bath up, garage. Priced at $9,800, only $1,500 down. Balance on land contract.

NICHOLIE

REALTOR
49 Mt. Clemens St. FE 5-1201
Eve. Mr. Allen FE 3-3370

For Sale Houses 43

INDIAN VILLAGE
$10,950. 3 bedroom 2 story home. Dining room. Large living room with fireplace. 1½ baths. Full basement. Recreation space, 2 car garage. Storms & screens. Ideal location. Webster School district. Near Tel-Huron. FE 2-6290.

WOLVERINE LAKE
Cute cozy house for sale. Knotty pine living room & den. Newly added kitchen. Large bedroom upstairs. Front porch. Lake priv. Call MA 4-3343.

West Suburban
FIRST OFFERING
A close-in, convenient location among other attractive custom built homes makes this compact cozy 4 room plus especially desirable Plan includes 2 good bedrooms down, large finished bedroom storage up, and full basement. Large, landscaped lot with 1½ car garage Top value with early possession

CARL W. BIRD, Realtor
503 Community National Bank Bldg.
FE 4-4211 Evenings FE 5-1392

EAST SIDE
3 bedrms. modern. Full basement. Garage and 2 lots. $7,400 with $1,400 dn.

INCOME FURNISHED
9 rms. near downtown. Modern. $15,000 with $3,000 dn.

Several Properties on Huron Street
P. W. DINNAN
66 W. Huron. FE 4-2577

SACRIFICE DUE TO BUSINESS DIFFICULTIES
New, partly finished 3 bedroom home with large utilities & recreation room & 2 car garage, on large lot, only $9,950 for immediate sale.

RED HORSE CORP.
5019 Cass-Elizabeth Rd. FE 4-2252

PIONEER HIGHLANDS
By owner, 1½ story brick, 2 bedrooms down, unfinished upstairs, paneled rec. room, 1½ car garage, fenced yard with fireplace. cash to mortgage FE 5-1272.

INCOME BRICK. 6 APTS. PLUS owner's. $20,750. $4,400 down. Write Pontiac Press, Box 73.

WALLED LAKE AREA
Convenient to new Lincoln plant. 2 bedroom home full bath, automatic oil furnace. Water heater. Full price only $8,500. Including electric refrigerator and range. Automatic washer and dryer. $1,000 will handle.

EMBREE & GREGG
1565 Union Lake Rd.
Union Lake Village
EM 3-4393 or EM 3-3314

GI RESALE
2 YEARS OLD. BY OWNER. 3 BEDROOM BRICK, WITH FULL BASEMENT, GAS HEAT, RECREATION ROOM, WALK-IN CEDAR CLOSET. PLASTERED WALLS, TILED BATH, STORMS AND SCREENS. LANDSCAPING ALL IN. $3,000 DOWN SHOWN BY APPOINTMENT ONLY. CALL OR 3-2254.

ROCHESTER AREA
2 bedroom home. Utility room. 2 car garage. 2 nice lots. Only $6,000; small down payment.
3 bedroom ranch home. Large living room. Dining room. Excellent kitchen. Basement. Oil heat. Lar. fenced lot. Priced to sell at $12,500 & $1,000 down.
Call OLive 6-0371
Maurice Watson, Realtor
311 W. Fifth, Rochester

Partridge

IS THE "BIRD" TO SEE
W. SIDE INCOME
Consists of one 4 room apt. on first floor and one 3 rm. apt. on second. Live in the downstairs—the other apt. will pay off the balance. Excellent automatic hot water heating system. 2 car garage. Close to Pontiac High. Only $10,500, on terms

SCHOOLS
Comfortable 5 room modern bungalow on north side within 2 blocks of grade, junior, and high schools. Full basement, gas heat. Ceramic tile bath. All hardwood floors and plastered walls. Only 8 yrs. old. Full price $8,850, balance at only $56 per mo.

FRANKLIN KNOLLS
Like new 76 foot brick and frame ranch home in exclusive Franklin Knolls near Birmingham. Large living room with tremendous natural brick fireplace, 3 spacious bedrooms. Ceramic tile bath plus extra bathroom with glass enclosed shower in master bedroom. Wood paneled den with fireplace, 2½ car garage, beautiful carpeting and drapes included. $25,500 full price on terms.

WARD E. PARTRIDGE REALTOR FE 4-3581
1050 W. HURON ST.
OPEN EVES. TILL 9

MULTIPLE LISTING SERVICE

O'NEIL

ATTENTION GIs—1 acre of ground. Good garden space. Offering a pleasant 4-bedroom, 1 story with basement and auto. heat, 2-car garage, $700 will move you in.

BE FIRST TO SEE—This lovely 2 year old 3 bedroom home. Vestibule entrance with closet. Family sized living room, sharp kitchen, Hardwood floors. Large utility. Priced right, with $2,750 down to existing GI mortgage.

LOOK— 6 room, 1 story suburban home. Large living room with Tennessee marble fireplace. 3 nice sized bedrooms. Full basement with recreation space. Lifetime aluminum siding. Over 1 acre of ground. See this at $14,900.

NORTH SIDE — Clean 2 bedroom, 1½ story built in '52. Nice living room, separate dinette, 2 bedrooms down, large room can be finished. Full basement, auto. washer, water softener. Corner lot. Just $11,500 Terms. See this soon.

G. I. RESALE — Low down payment on this 4½ room bungalow. Large living room and kitchen, dinette, 2 bedrooms, tile bath. Oak floors. Full basement. Don't miss seeing this home.

RAY O'NEIL, Realtor
262 S. Telegraph Open 9-9
Phone FE 3-7103 or FE 4-6995

Johnson

FOR BETTER HOMES

ORCHARD LAKE AVE
3 family income, good rental now coming in; excellent investment for only $1780 down. Full basement, oil furnace, 2 car garage.

WILL CONSIDER TRADE on this 3 bedroom brick bungalow with gas heat, only 2 years old. Lovely basement, landscaped lot, 75x154. If you see this you will want it.

TREES, TREES!
and 1¾ acres with custom built log home in Grampian Hills near Lake Orion. Fireplace, auto. heat, basement with recreation room, now vacant & owner anxious to sell.

Evenings after 6, call Mr. Lease, FE 4-1175.

A. JOHNSON, Realtor
1704 S. Telegraph Rd.
FE 4-2533

CARNIVAL by Dick Turner



"And you'll get your first pay check a week from today, or when J. B.'s wife sees you — whichever comes first!"

For Sale Houses 43

PADDOCK STREET
5 room bungalow, 2 nice bedrooms, full bath with new colored fixtures, full basement and furnace. This is one you should see. Full price $7000. Terms or a bargain for cash.

DRAYTON PLAINS
Beautiful 3 bedroom, large living room with picture window, tile bath, full basement, oil furnace, aluminum storms and screens. Near school and stores. See this one.

NORTH END $1000 DOWN
Nice 6 room, 3 bedrooms, family sized dining room, full bath, basement, extra large lot, storms and screens. This is a nice home for your family. Only $7500 full price.

FOR COLORED
Nice 6 room, tile bath, oak flrs., plastered walls, full basement, stoker heat, storms and screens, 2 car garage, near school, bus and store. Call on this one, priced to sell

Jim Williams
REAL ESTATE & INSURANCE
1216 Baldwin Ave. FE 4-0547

GOOD HOUSE, GOOD LOCATION. Bargain FE 2-1842.

$3,000 DOWN
5 bedroom home on large corner lot near high school & General Hosp. Walking distance downtown. FE 2-2137

Buy Thru Partridge
List Thru Partridge

OVERLOOKING LEONARD LAKE on proposed Northwestern Highway site. Lake privileges on 3 lakes. New 2-car garage. Built in '56. Full price $11,700. Call EM 3-4196.

LAKE LOT, with sandy beach. High and dry. Good fishing & swimming. $3,000; $500 down. EM 3-4196.

2 BEDROOM, full basement. Breezeway, garage, 1 acre on Elizabeth Lake road. Landscaping, fruit trees, large lawn. $2,500 down.

C. Schuett

REALTOR
7404 E. Highland Rd. (M59)
AT PORTER ROAD

PIONEER HIGHLANDS
2 bedrm. brick, 1½ car gar. Immed. poss Terms. Owner, FE 4-7474

ONE ACRE
ACT FAST! Cozy 4 room with water, stool and septic. Venetian blinds, cornices and drapes, aluminum storms and screens, breezeway with 1½ car garage. Situated on 1 acre of level land. Only $5,950 with $650 down and $55 per month. Immediate possession.

Leslie R. Middleton
BROKER FE 8-6003

Sylvan Lake Area
Cozy attractive 3 bedroom brick English bungalow. Gas heat, full basement. Here is a home you'll be proud to live in—Priced to sell.

COMFORTABLE RANCH—3 bedroom, excellent arrangement of living and dining room. Storms and screens. Very neat appearance. Before you buy, inquire about this home.

ON THE LAKE FRONT—2 remodeled value-packed homes with full basements.

Sylvan Manor
The cream of this attractive 3 & 4 bedroom subdivision. Priced between $18,900 and $18,900.

Pine Lake Area
The value you must see before buying. See these new tri-level ranch homes. Lake privileges included.

Otter Hills
Attractive 2 and 3 bedroom beautiful Otter Lake.

SYLVAN REALTY CO.
2383 Orchard Lake Ave FE 5-9418
IN SYLVAN SHOPPING CENTER

NORTH END
3 bedroom, dining room, living room and kitchen 2 story. Half brick & full basement, garage and fenced in back yard. This home has a new oil furnace and is in the very top of condition. A real buy at $8500. Call for appointment now.

Silver Lake Privileges
Vacant 5 room modern brick ranch home. Only 1 year old. All oak floors. 2 picture windows. Large tiled bath with vanity. Timken oil heat, storms and screens and awnings. Attached garage. Paved driveway. Privileges on Silver Lake. The price is attractive too—only $15,250.

WHITE BROS

REALTORS
Phone OR 3-1295 or OR 3-1872
Open Eves. 'til 9—Sunday 10 to 5

BLAIR

NORTH SIDE
3 bedroom, 1 down and 2 up. Modern, large knotty pine carpeted living room, kitchen with dinette space. Sewer and water. $7950. Reasonable down payment.

SUBURBAN
New brick ranch type, 3 large bedrooms, carpeted living room, kitchen and dining room, full basement, oil heat, breezeway and double garage. All windows including breezeway have combination storms and screens. Large lot, 100 ft. frontage. Close to Waterford High. Price $17,500; terms.

George Blair Realty
4536 Dixie Hwy OR 3-1251
DRAYTON PLAINS
After 6, OR 3-3687

For Sale Houses 43

UNION LAKE AREA. 5 RM. 2 bedroom asbestos oil heat, 40 ft. lot, $6,700, $700 down.
Miller Bros.
UNiversity 4-7600

SPECIAL
Pioneer Highlands. 3 bedroom brick ranch. Sylvan Lake privileges. 1½ car garage, mirrored fireplace, cork floored bedroom, den. Storm windows, screens, carpeting, oil heat, attractive price. Call after 5 p.m. FE 3-8570 for appointment. No dealers.

3 BEDROOMS DRAYTON PLAINS
Located on 80x130 lot. Automatic oil furnace. Back yard is fenced and house has storms & screens. A downright steal at $9,450 with $1,250 down. IMMEDIATE POSSESSION.
HOLMES-BARTRAM
3302 Dixie Hwy. OR 3-1950

NORTH STAR HOMES

3 or 4 bedrm ranch or basement homes, 975 to 1300 sq. ft. floor space. Beautiful winding paved sts. Nicely landscaped, ½ acre lots Community water system. Gas hot water, gas incinerators, all face brick with 11 different elevations Hardwood floors. New GE Texolite kitchen and vanity bath tops. New window wall sliding doors Colored fixtures. Family style kitchen. All birch panel doors. Drive out and see all these beautiful features and more in the newest of new homes. Just ½ mile E. of Clarkston on Waldon Rd. Look for our 2 models.

WHITE BROS.

REALTORS
Phone OR 3-1295
Open Eves 'til 9 — Sun. 1 to

Save $7,500 on Brick Ranch Home on Waterford Hill
Builder forced to sacrifice — must be sold immediately. Exclusive neighborhood—huge corner parcel—beautiful new brick and stone ranch style with attached 2 car plastered garage. Bedrooms, 16x15, 15x12 and 12x12 ft. Large wall fireplace in 30 ft. living room, dandy kitchen, built in oven, etc. Breakfast room, family room, ceramic tile bath. Full basement, oil heat, 50 ft. paneled recreation room with fireplace, ½ bath, $8,000 down will handle. Don't delay — no water in this deal.

Giroux-Franks
GENERAL REAL ESTATE
4395 Dixie Hwy. OR 3-0701

YOUR MOVE
You will agree when you see this neat 2 bedroom bungalow, oil furnace, garage, paved drive, off Baldwin, $8,000, terms.

AUBURN ROAD
Near Crooks, 115x150 with 20x40 building partly completed for drive in, good location.

PONTIAC REALTY
737 Baldwin FE 5-8275

STOUT'S

Best Buys Today

WHITE CASTLE
Just ideal for the party that wants a neat, modern home on a nice large 75x255' lot, 2 large bedrooms, full bath, nice living room and family size kitchen, breezeway and 1½ car garage, oil furnace, immediate possession. $950 down.

CUSTOM BUILT
Two bedroom ranch style home located on north side with 2 lots, large 2 car garage, oil heat, utility room and full bath. Living room carpeted, plastered and draperies. Only $10,400 with easy terms.

$500 DOWN
Buys this large 2 bedroom home located on large 60x150 lot, close to Fisher Body Plant. Almost new 1½ car garage, nice garden spot go with this one at $7,400

LAKEFRONT
Completely furnished 2 bedroom home with large living room and fireplace. Modern kitchen and full bath. Large screened porch overlooking Pontiac Lake. Only $9,450 with $2,000 down. Immediate possession on this one

Edw. M. Stout, Realtor
77 N. Saginaw St. Ph. FE 5-8165
Open Eves. 'til 8:30

GILES

$350 Down
Cozy home located in Keego Harbor. ½ block from stores, schools and transportation. Ideal for couple. Cheaper than renting.

Family Home
We have 2 nice 8 room, 5 bedroom home located on 2 lots inside the city in a good neighborhood. Full basement, auto. oil heat. Only $10,900 full price with terms.

Income
17 rooms, 2 family home located inside the city, 2 baths, private entrances. A real buy here for only $14,400 with terms.

GILES REALTY CO.
92 W. HURON ST. FE 5-6175
OPEN 9-9

For Sale Houses 43

Looking for your dream home? See us, we have it or we'll get it for you We pay cash for small homes.

BLUE SKIES
From now on—with this attractive 3 bedroom ranch home. Cheerful kitchen. Ample dining space. Oak floors. Plastered walls. Fenced in lot. On canal to Cass Lake. Only $1,250 down.

On My Word of Honor
You won't find a more charming tastefully decorated home than this. 2 bedrooms with stairway to expansion attic. Ceramic tile bath and kitchen. Full basement. Garage. Corner lot in Elizabeth Lake Estates, $14,500; terms.

Hound Dog
Welcome, 3 bedrm. home, 2 lots and a place for your boat on Cass Lake for $5,950, $500 down.

THELMA M. ELWOOD
REALTOR
5143 Cass-Elizabeth Rd.
FE 5-1284 or FE 4-3844

BY OWNER, $750 DOWN. 2 BEDroom, full basement and garage. FE 8-6592.

OPEN

3-BEDROOM
4¾% interest. $12,900 full price including ALL costs. Full basement, tile bath, lake privileges. Take Elizabeth Lk. Rd. to Pinegrove, to Crescent Lk. Look for open signs. 5579 Cruse.

—A—

FOR BETTER BUYS
TRADE $3500 equity in new 3 bedroom nearly finished Lake Orion district, for smaller home in Pontiac.

Arnold Real Estate
210 S. Telegraph Rd.
FE 5-0676 Res. FE 5-5783

2442 SQUARE LAKE RD., NEW 3 bedroom brick ranch type homes, 1½ baths, 1 car garage with Pine Lake privileges, as low as $3500 down. Model open evenings till 9:00. FE 5-2039 or FE 5-0418.

FOR COLORED
3 BEDROOM home. Full basement, garage, near Wilson School. Only $7,500 — $1,250 down.

FE 4-6331
C. HOUSTON REALTY

BROWN

$395 DOWN—Brand new 3 bedroom starter home. Privileges on Cass Lake. Priced at only $5,950.

$950 DOWN—Lovely modern bungalow. Excellent condition. Almost an acre of land. Priced at only $7,950. A real value.

$8,750 FULL PRICE—Just 3 years old, 3 bedroom bungalow with plastered walls. Brick planter. Oil furn. Aluminum storms and screens. Easy terms. Owner leaving city.

$1,500 DOWN—GI resale. Lovely 3 bedroom ranch style bungalow. Complete with electric refrigerator, gas stove, automatic washer & dryer. A real deal.

$2,000 DOWN — Little farm with ranch bungalow. Completely modern, full basement. Insulated throughout. Oak floors. Plastered walls. Attached garage. Wall to wall carpeting. Almost an acre of land

$11,500 SELL OR TRADE—Modern 5 room bungalow. Only 3 yrs. old. Full basement. Oil furn. Completely insulated. Storms and screens. Oak floors. Plastic tile bath. 4¼ per cent interest. Payments only $67 including taxes & ins. Will accept late car, house-trailer, land contract or equity in your home as down payment.

L. H. BROWN, Realtor
1362 W. Huron St. Ph. FE 2-4810
Multiple Listing Service

CLARK

$500 DOWN. Starter home. Full basement. This home has exterior finished with brick and wood. Studding are in for 2 bedrooms, living room, large kitchen and bath, sub. floors. You finish it and save. Only $5,000 with $45 per month on balance.

$720 DOWN. CITY. This part of brick duplex has 2 bedrooms, lge. living room, combined kitchen and dining area, tiled bath, oak floors, full basement, gas furnace, tube and drains very clean. Payments of $74 per month on balance including taxes and insurance.

$1,350 DOWN. CITY. Located off Baldwin consisting of two bedrooms, living room and kitchen, 3 pc. bath, full basement, fenced yard. Full price $6,300.

$2,495 DOWN. 3 bedrooms. Ranch. West sub. This home has 3 nice bedrooms all on one floor, large living room, combined modern kitchen and dining area, utility room, tiled bath, auto. oil heat, featuring Perimeter heating, very neat and clean. Payments of $67 per month including taxes and insurance.

RETIRED — This beats rent. 2 bedroom home with good garden spot, has chicken house and chicken run, full price $5,150 with only $1,000 down and payments of only $55 per month. Also there is over an acre of land too.

George R. Irwin
REALTOR 269 Baldwin ave.
FE 5-6101 or FE 8-0595

Exc. Business Site
Very nice building approx. 2250 sq. ft. floor space. 60 ft. frontage on main Hwy. Good spot for hardware or furniture. No competition in immediate vicinity. On M59 at Highland. Sell or lease, with option to buy, $8,500 will handle.

K. L. Templeton, Realtor
2339 Orchard Lake Rd. FE 4-4563
After 6, FE 2-9502

For Sale Houses 43

WATERFORD TOWNSHIP VETS
$290 DOWN
$85 MO. PYMTS.—30 YR. MORTO
25—3 bedrm. frame ranch homes, full basement 75 by 220 ft. lots. Extra large kitchen, tile bath. QUALITY features throughout.
Model Open OR 3-9300
1571 IRWIN ½ BLK. N. OF M59
½ MILE W. CRESCENT LK. RD.

AL FISHER

19322 James Couzens, Detroit, Mich.
DIAMOND 1-0310

CALIFORNIA CONTEMPORARY!
BY OWNER
Here is your dream home, only 2 yrs. old. 24-ft living room with open beams, fireplace in living room and one in basement rec. space. Modern kitchen including garbage disposal 3 large bedrooms, oak floors, tile bath. Lot 90x216'—back yard fenced. Nice location, very clean. Fairly reasonable down payment. Must see to appreciate! Call OR 3-7661 after 4:30.

AT UNION LAKE OFFICE
Cute little home for newlyweds or pensioners. All furn. Fireplace. Lake priv. Only $6,000 with $1,000 dn.

Union Lake priv. Very neat 2 bedrm. home All hardwood flrs. Util. Only $9,500, terms.

For Best Results, List With
T. G. Trocke

REALTOR
1648 Union Lk. Rd. EM 3-4671

$500 DOWN
Neat and clean 4 rooms. Full bath gas heat. Automatic hot water. Large lot. Near Auburn Heights.

LAKE HOMES
4 lakefront homes rented year around. On one of Oakland County's prettiest lakes. Get ready for summer with this one. Call for details.

R. D. RILEY, Broker
509 Eliz. Lk. Rd. FE 4-1157

Near Pontiac Motor
Neat 2 bedroom frame house on large lot

For Sale Lots 46

150 x 300
FE 4-4760

BUILD NOW
In our well - restricted Waterford Hills Estates Estimates freely given from our plans or yours.
HERBERT C. DAVIS
4925 Pontiac Lake Rd. FE 5-4311

Buy Thru Partridge
List Thru Partridge

DRAYTON HTS.
Two ideal building lots, 50x181 ft. each, good level lots, only $500 each.

NORTH SIDE
Lot 50x130 ft. on E. Columbia, city water, only $300 Dn. Four lots, 60x193 ft. on Cloverlawn, city water, only $400 each.

MACEDAY GARDENS
Corner lot 100x120 ft., paved streets, good location, some fill needed. Only $500 Dn.

CHURCH SITE
Six well located lots, 40x130 ft. each, city water & sewer, fast developing section, over 31,000 sq. ft. of space. Located on Emerson St. South of Mt. Clemens. Only $3,000 cash. Terms can be arranged.

HOME SITES
Lot 100x350 ft. high & dry, community water, Avon Twp, $2,000 cash. Lot 100x350 ft., high & dry, community water, $700 Dn.

EXCLUSIVE HOME SITES
Corner lot 161x164 ft. Otter Hill Sub., lake privileges, $3,850 cash. Wooded lot 100x779 ft. Adams Rd. Est. Sub, high & dry, $4,000 cash.
K. G. HEMPSTEAD
102 E. HURON ST.
FE 4-5284 Eve. FE 5-0510

LARGE LOT IN NEW SUBDIVISION
Paved street, community water in beautiful Orion Township
LAKE PRIVILEGES, TERMS
CALL AVON INVESTMENT CO.
MI 4-3800 OR FE 5-9237

LOT 88 ON HARRISON. FIRST class lot—black top and everything in. Offers to 1068 Myrtle.

LOTS, LOTS, LOTS
60x180 IN TOWN — $25 DOWN.
50x200 IN ORION — $25 DOWN.
75x300 — CARPENTER LAKE PRIVILEGES.
9 ACRES—AT CITY LIMITS—$500 DOWN.
130 FT. JUDAH LAKE FRONT—$500 DOWN.
115x186 FRONTAGE ON 3 STREETS—$850 CASH.
6 LOTS EAST OF AUBURN HEIGHTS—$2,000 CASH.
R. J. VALUET, Realtor
345 OAKLAND AVE. FE 5-0693
MULTIPLE LISTING SERVICE

LOTS OF LOTS
Now is the time to start looking around for your location and your lot to build on. Several lots in Colonial Hills; beautiful Hickory Knolls and Edwin S. George Foundation in Bloomfield Hills.
A. JOHNSON, Realtor
1704 S. Telegraph Rd.
FE 4-2533

ONE ACRE
Beautiful lot in Oakwood Manor. FE 2-0548. Call after 4:30.

TOO LATE?
NOT YET...
BUT SPACIOUS HOME SITES ARE LIMITED AT JUDSON PARK SUBDIVISION.
You may buy now at the old price —build later. $500 down.
SHEPARD REALTY
OL 1-7811 2980 Tienken Rd.

For Sale Acreage 47

4 ACRES ON A HILL
Excellent site for berries and fruit. Beautiful building site overlooking the country. $1,900 with terms.
LADD'S INC.
OR 3-1231

20 ACRES
Trees
Trees
Trees
Near Clarkston
5,000 pine trees add to the beauty of this acreage to make this one of the most beautiful parcels ever offered by our firm. At the low, low price of only $6,950 with easy terms.
Clarkston
REAL ESTATE INC.
20 S. Main, Clarkston, Mich.
Maple 5-5621 Eves. FE 4-8422

DORRIS
40 ACRES WITH ¼ MILE ROAD frontage, 17 miles west of Pontiac. Best cash offer considered.
DORRIS & SON
752 W. Huron St. FE 4-1557

VACANT
30 rolling acres Close in. Price—$250 per acre. Call us today.
CRAWFORD AGENCY
53½ W. Huron St. FE 4-1548
Evenings MY 3-1143 or OR 3-0063

DORRIS
Excellent building location on paved road, North suburban, $2,000.00 - terms.
WE TRADE, BUY AND SELL
DORRIS & SON REALTORS
752 W. Huron St. FE 4-1557

For Sale Farms 48

8 ACRES, GOOD GARDEN SOIL. Modern 3-bedrm. home, 2-car garage. 2 large chicken houses, 2251 19 Mile Rd., near Dequindre. MU 9-1789.

8 ACRES, 5 ROOM HOUSE. SUCHY Realty, Ortonville.

10½ ACRES, 330 FT. FRONTAGE on Clarkston black top, $1,500 down. MY 2-6603.

80 ACRES
Good level farmer's farm. 8 room modern home F.A. heat. Auto. hot water. 2-car garage. Large barn with drinking cups. Tool shed & other outbuildings. Immediate possession. Priced at $32,000 with terms.
CRAWFORD AGENCY
53½ W. Huron St. FE 4-1548
Evenings MY 3-1143 or EM 3-2349

80 ACRES WITH APPROX. 5,000 ft road frontage. Modern 6 rm. home. Full bath. Basement. FA oil heat. Outbuildings. $21,000.
C. PANGUS, Realtor
Call Collect: Ortonville
National 7-2815

Buy Thru Partridge
List Thru Partridge

FOR FARMS AND ACREAGE
Call Rutledge, OR 3-1111, FE 4-0003

SMALL FARM
Beautiful rolling 10 acres on lake, large 3 bedrm. modern frame built to suit. Full basement, attached 18x36 garage, 150 mixed fruit trees. Full price $17,500 with $5,750 down, $80 per month. 15 minutes west of Pontiac. Please don't ask for street and number. If interested we will be happy to show.
INVESTMENT AT FARM PRICE.
156 acres, ¼ mile frontage on black top, ½ mile on gravel road. 25 miles north of Pontiac between M24 and 75. Rochester Rd. 8 room house, modern dairy barn with 32 stanchions, silo and other outbuildings $380 per acre, terms.
RIDGEWAY
REALTOR
975 Baldwin FE 4-6203

For Sale Farms 48

SMALL FARM
37 ACRES
Here is a small farm in the Oxford area that we take pride in offering for sale at this time. This property is a large rolling piece of land suitable for part time farming, and has been used in the past as a nursery. The house is a cozy 6 room house having 2 bedrooms and a dining room. Also a partial basement. The house is not completely modern, but it is clean and well kept and has many good features which offset this fact, plus; look at the price, where can you buy acreage for the equivalent of $100 per acre? $9,000 cash. $1,500 down.

WHITE BROS
REALTORS
Phone OR 3-1205 or OR 3-1872
Open Eves. 'til 9—Sun. 1 to 5

Rent Farm Property 48A

MODERN FARM HOME ON paved road between Pontiac & Rochester, with or without farm land. References. Write Pontiac Press Box 99.

Sale Business Property 49

4-FAMILY BRICK
GOOD RESIDENTIAL DISTRICT A-1 CONDITION INSIDE AND OUT. 5 rooms and bath each, 2 apartments are furnished. Tenants pay own utilities, heat is furnished by owner. Features oak floors, plastered walls, full baths, dinettes and kitchens in each apartment, garage, separate laundry facilities. Only $7,500 down. Balance $200 monthly. Income $340. Full price $27,500. Ideal for home and income or a good investment. Clark Real Estate, 1362 W. Huron St., open evenings. FE 4-6492 or FE 4-4813.

Buy Thru Partridge
List Thru Partridge

FOR SALE OR LEASE: COMMERCIAL building, 424 Osmun, consisting of occupied barber shop, 4-room apt. and vacant store. OL 2-9761.

ORCHARD LAKE RD.
150x200 FT. CORNER
An Excellent Parcel
ALSO
3800 ft. x 200 ft. adjacent to the Sylvan Shopping Center with GTRR abutting. Buy all or part of this desirable commercial property.
SYLVAN REALTY CO.
2383 Orchard Lake Ave. FE 5-9418
IN SYLVAN SHOPPING CENTER

SOUTH BLVD.
Just off Woodward Ave., 120 feet frontage, zoned C-1 excellent location for most any business. Priced at only $8,800 with $3,300 down.
PONTIAC LAKE
Over 8 acres with approximately 980 feet road frontage, corner parcel with 900 feet frontage on lagoon with access to Pontiac Lake. Once in a lifetime opportunity here at only $5,500 down. Zoned commercial.
Edw. M. Stout, Realtor
77 N. Saginaw St. Ph. FE 5-8166
Open Eves. 'til 8:30

STORE BUILDINGS FOR SALE 1000 Orchard Lk. Rd.—$175; 1743 Orchard Lk. Rd., $400; 1763 Orchard Lk. Rd., $175. Must be dismantled. Phone LAkeview 6-0722, afternoons.

Rent Lease Bus. Prop. 49A

STORE BUILDING, 40X80 WITH 2 entrances, suitable for 2 stores. Large 8 room apartment above. Write Box 46, Davisburg, Michigan.

Business Opportunities 51

Buy Thru Partridge
List Thru Partridge

"BUD"
Restaurant and Drive-In
Just west of Pontiac on main paved road. Doing steady repeat business. Includes fixtures and equipment. 5 year lease available, $4,000 will handle. Call us today for details.
NICHOLIE
REALTOR
49 Mt. Clemens St.
FE 5-1201 or FE 2-1372

BUSINESS AND LIVING QUARTERS
BRICK store building containing at present 2 separate businesses. Good area for any business. Home consists of 4 bedrooms with 3 up and one down. Living room, separate dining room, modern kitchen, oak floors, plastered walls, full basement, stoker heat, 2-car garage. Owner must sell. Priced at $15,000 with terms to responsible party. Contact Clark Real Estate, FE 4-6492 or FE 4-4813 for appointment.

CHANCE OF A LIFETIME
Commercial. Plot is 60 x 188 ft. with an alley at the rear. 8 rm. home with an income of $176 every 4 wks Also has 3 rm. apt for the owner. Nicely decorated. Has more money coming in daily besides. On Oakland Ave. close to Pontiac Administration Bldg. See it today, you won't be sorry. The price is quite reasonable.
H. W. Bigelow
549 W. Huron St. at Dwight St.
Office FE 5-5492 Res. FE 5-8845

DIXIE HIGHWAY
SELL OR TRADE
WILL ACCEPT FREE & CLEAR HOME AS DOWN PAYMENT
HOME & BUSINESS PROPERTY. Formerly used as a Retail Fencing business. Large lot, 166 feet on Dixie Highway by 375 feet deep, a 2 bedroom modern bungalow for living quarters, 1½-car garage, also shop building 24x80 feet wired for 220. Ideal for many types of business. $35,000 with $10,000 down, balance $200 monthly. Or owner will accept $8,000 to $10,000 free & clear home as down payment. What have you?
CLARK REAL ESTATE
1362 W. Huron Open Evenings
FE 4-6492 or FE 4-4813

ESTABLISHED BEAUTY SHOP
Fine commercial location in Oxford. 7 room bungalow with extra income apartment if desired. Garage, paved street. All this for only $11,000 with terms.
HOME MART REALTY
1062 W. Huron FE 5-9407

EXCELLENT OPPORTUNITY FOR clean reliable salesman in well established cleaning route. Marless Cleaners. FE 2-7344.

Grocery and Meat Market
With SDM license. Located on paved highway in lake district west of Pontiac. Doing good business. Has good clean stock & equipment. Building renting at $150 per mo. If interested call us for further information—
EMBREE & GREGG
1365 Union Lake Rd.
Union Lake Village
EM 3-4392 or EM 3-3214

HARDWARE, WELL ESTABlished. Growing community. Pontiac Press Box 75.

Business Opportunities 51

Home and Business
4 and bath modern home. Also new 1½ car garage in Drayton Plains, 70 ft. commercial frontage on Sashabaw Rd. A hot spot for a beauty shop or similar business. Priced only $8,900 with $1,000 down.
WHITE BROS.
REALTORS
Phone OR 3-1205 or OR 3-1872
Open Eves. 'til 9—Sunday 10 to 5

"LET'S TALK BUSINESS"
Trade...
Your home or a land contract for this 12 room convalescent home near the lakes and Oakland County. OK'd for 10 patients. Washer, dryer, deep freeze, etc. All included.
Bowling Alley
In Central Michigan area with 12 alleys plus pool tables and machines. Now manager - operated and grossing $3,500 per month. Full price $38,500.
MICHIGAN BUSINESS SALES CORPORATION
JOHN A. LANDMESSER, BROKER
1573 S. TELEGRAPH RD.
FE 4-1562
PARK AT OUR FRONT DOOR

Partridge
IS THE "BIRD" TO SEE
U.S.-10 MOTEL
Super deluxe 13 unit motel on busy U.S.-10 near main intersection. Well landscaped, large paved drive and parking area. All rooms superbly furnished and decorated. Very attractive owner's apt. Continuously shown high profits to owner. Priced for immediate sale.
WARD E. PARTRIDGE REALTOR FE 4-3581
REAL ESTATE & BUSINESSES THROUGHOUT MICHIGAN
1050 W. HURON ST.
OPEN EVE. 'TIL 9

RESTAURANT, $8,000 NET PROFIT last year. 2 story building in top shape. Has 8 room apartment upstairs. Good volume. Inventory included for only $23,000. Refer to MICH-114
TRANS-CONTINENTAL
1260 N. Dearborn, Chicago 10, Ill.

Buy Thru Partridge
List Thru Partridge

SMALL MACHINE SHOP, IN OPeration. For sale, reasonable. Building can be leased. After 5, call OR 3-1427 or FE 5-9721.

SPECIAL BUY
SUPER MARKET
Real estate, stock & fixtures. Well located on top highway. Close in to Pontiac. It's a buy at $25,000 down.
RIDGEWAY
975 Baldwin FE 4-6203

SUN OIL CO.
Has available, new, under construction and presently operating, attractive, 2 bay, Sunoco Service Stations for lease on heavily traveled streets in Pontiac, moderate investment required. No experience necessary. Training and financial aid available. Call Mr. Ribolin, days, Det TR 2-8100, evenings after 7 p.m. LI 7-7773.

TO BUY TO SELL, REALTOR PARTRIDGE is THE "BIRD" TO SEE.

Sale Land Contracts 52

6 SMALL CONTRACTS. SEASoned. Write Pontiac Press Box 78.

BALANCE OF $5100, DISCOUNT 25 per cent. FE 4-3023.

Money to Loan 53

(State Licensed Lenders)

BENEFICIAL
WHEN YOU NEED
$25 to $500
You can get it quickly on your signature car or furniture. No endorsers. Payments to suit your budget. We will be glad to help you with your money problems.
STATE FINANCE CO.
702 Pontiac State Bank Bldg.
FE 4-1574

BORROW WITH CONFIDENCE
HFC. — Household Finance Corporation is America's oldest and largest finance company backed by 70 years of experience. You may borrow up to $500 if you have a steady income and can make regular monthly payments. Loans are made without endorsers. Service is fast. Money usually the same day. Phone or stop in.
Household Finance Corp. of Pontiac
31½ S. Saginaw St. The Kay Bldg.
2nd floor Room 204

Buckner Customers Are
Happy Folks
Buckner's Employes serve with a smile in the most friendly manner.
It is easy to deal at Buckner's where courtesy and kindness are shown to everyone and borrowing is a pleasure
Provide for your immediate and future happiness by arranging for a cash credit account with the company where you are welcomed, and your patronage is appreciated.
Loans to $500. Up to 24 months to repay
BUCKNER FINANCE CO.
2ND FLOOR NATIONAL BLDG.
PONTIAC
4512 DIXIE HIGHWAY
DRAYTON PLAINS
230 HARRISON WALLED LAKE
45463 VAN DYKE, UTICA

GET CASH QUICKLY
Up to $500
1950 to 1956 cars. Bring your title. Most deals closed in 30 minutes! Loans also made on furniture, signatures and other securities
Oakland Loan Company
202 PONTIAC STATE BANK BLDG.
FE 2-9206

LOANS
$25 TO $50 $25 TO $500
COMMUNITY LOAN CO.
70 E. LAWRENCE FE 5-0421
FRIENDLY SERVICE

LOANS $25 TO $500
BAXTER & LIVINGSTONE
64 W. Lawrence St. FE 4-1538

LOANS $25 to $500
BENEFICIAL FINANCE CO.
(Provident Loan)
1 W. Lawrence St. FE 2-9249

Money to Loan 53

(State Licensed Lenders)

Need $500
Will fast, courteous service and on paymen's to fit your budget? Then you should visit our new modern office so convenient to parking and shopping, where new private consultation rooms await you. Or phone FE 5-8121 and tell us your needs.
Home & Auto Loan Company
7 N. Perry Street
(Second Floor)
Hours: 9 to 5 Saturday, 9 to 1
TEAGUE FINANCE CO.
202 N. MAIN
ROCHESTER, MICH.
LOANS $25 TO $500
AUTOS
LIVESTOCK
HOUSEHOLD GOODS
Ph. Rochester OL 6-0711 OL 1-0761

Mortgage Loans 54

LOANS—$600 to $1,500
1. For any purpose, on homes, modern or not, in Oakland County.
2. For home additions or improvements.
3. To rough-in or enclose house partly constructed.
4. To build a garage or on a garage home.
5. On second mortgages.
Apply 209 National Building, Pontiac, or phone FE 4-4729

Swaps 55

½ ACRES, INSIDE CITY LIMITS. For '50 model Chevrolet, Dodge, or Plymouth business coupe. Write to Box 19, Pontiac Press.

3 BEDROOM RANCH ON ½ ACRE Full basement. Will consider older home. Need not be modern.
R. D. RILEY, Broker
509 Elizabeth Lake Rd. FE 4-1157

'30 PLYMOUTH, 4 DR. SEDAN for what have you? Or will sell. FE 8-3734 after 6 p.m.

1955 BUICK SPECIAL HARDTOP trade for land contract. OR 3-2092.

EQUITY IN 12 ROOM BASEMENT home, will take car in trade. FE 8-2892.

FULL VOLUME ENCYCLOPEDIA "The New Funk & Wagnalls" for cash or portable sewing machine. FE 5-3286.

HOUSETRAILER, LATE MODEL, 28' Royal. Sleeps 4. Trade for land contract, your equity or sell for small down payment. Schick's. MY 3-3711.

ICE BOAT, LIKE NEW, STEEL tubing with hull easily transported will sell or trade. EM 3-0081.

LATE MODEL CAR AND CASH FOR YOUR LAND CONTRACT (WHERE YOU HAVE SOLD PROPERTY). H. J. VAN WELT. Phone OR 3-1355.

MY EQUITY IN 3 BEDROOM brick for late model car. FE 4-8336.

ONE LADIES GREEN GABERdine coat with a zip-in lining. Size 14. Excellent condition, $8. Two girls spring coats in good cond. Size 7 and 1 boys spring coat. Size 1. FE 8-3401.

POLOROID HIGHLAND CAMERA. Flash attachment & light meter. Will swap for outboard motor. EM 3-2059 after 7:00 p.m.

TAPPAN RANGE USED 1 YR. Will swap for refrig. with freezer or $75 cash. FE 3-7203.

SWAP, BUY OR SELL — CALL Swap Service, OR 3-8561.

SWAP BOAT AND MOTOR FOR Jeep. OR 3-8561.

WE HAVE A 38 FT. SPARTANette hotsetrailer in trailer park. Large aluminum awnings. Ready to move in. Will sell on low down payment or trade.
George Blair Realty
4536 Dixie Hwy. OR 3-1251
DRAYTON PLAINS
After 6, OR 3-1708

WILL TRADE $8,000 EQUITY IN 80-acre farm, 6 room modern house, outbuildings, fruit trees, stock & tools. 10 miles of GM proving ground. For land contract or home of equal value. Illness forces sale. Fenton, MAin 9-9889.

For Sale Clothing 56

BARGAIN BOX
465 S. Woodward, Birmingham
"GOOD USED CLOTHING"
Select your families Spring and Easter wardrobe from our large selection. Attractive styles and good quality at very low prices. Shop early for outstanding values. MI 4-4528.

BLACK PERSIAN LAMB CAPE, reasonable. Call before 3:00. FE 4-5896.

COAT, DRESSES, SHOES, SKIRT, jewelry, & items. $10. Young man's fur-lined jacket, gloves, size 42. Items, $12. FE 5-7145.

Scrap & Iron 56A

A-1 PRICES FOR SCRAP CARS and iron. FE 8-8797.

HIGH DOLLAR FOR JUNK & wrecked cars, FE 4-4878 — MY 2-5492.

Sale Household Goods 57

1 GIRL, PRIVATE ENTRANCE. Washing priv. $9. FE 2-0663.

2-PC. LIVING ROOM SUITE, 21" Console TV, Hassock. FE 4-8352.

2-PIECE LIVING ROOM SUITE, in fair condition. $30. FE 3-2082.

2 METAL BUNK BEDS, $15. FE 4-0294.

4 PR. DRAPERIES, EACH PR. 124" wide, floral antique satin, double linings. Covered cornices to match. Perfect condition. MI 4-1236.

6 YEAR CRIBS, BRAND NEW, $15.95. Wet proof innerspring mattresses, $7.95. Pearson's Furniture, 42 Orchard Lake Ave.

8 PC. DINING SET, $40. REFRIG. $50. Vaccum $5. Pr. lamps $5. FE 2-3457, 613 Markle St.

9x12 Felt Base Rugs $3.95
12X12 LINOLEUM, $6.39
BONNY MAID VINRL TILE, 8c
4½ Ft. Wall Tile 25c
Rubber base paint, g. $3.75. Guar. house paint, O. $1.95
Syers, 141 W. Huron, FE 4-3064

15 CU. FT. BENHUR DEEP freeze (upright), FE 8-3383.

16" TCA USED CONSOLE TV, $49.95. TV antenna kit, $9.95.
WALTON TV
Walton Cor. Joslyn FE 2-2257

20 GAL. AUTO. HOT WATER heater, $30. FE 2-2485.

24 SQ. YDS. F GREY COTTON carpeting. FE 2-0949.

38" NORGE ELECTRIC STOVE, auto. timer control, in good cond. EM 3-0008.

40" ELECTRIC STOVE, GOOD working condition. FE 2-8405.

66" COFFEE TABLE IN PUMICE wood & white leather top. Green & rose Brocatell sofa, Cherry wood frame. FE 4-1717.

1953 BLOND TV CONSOLE, GOOD cond. $65. 1035 Cherrylawn or FE 2-2130.

A BUY SMALL RADIOS, $6 TO $12 FE 5-8755.

ABOUT ANYTHING YOU WANT FOR THE HOME CAN BE FOUND AT L&S SALES
A little out of the way, but a lot less to pay. Space heaters, all sizes. Gas and electric refrigerators. Ranges and water heaters. Bathroom fixtures, beds, chests, dressers, vanities and springs and mattresses. Living room suites, occasional chairs, tables, lamps, TV sets, radios, rugs, dining room suites. Dinette sets and many other misc. items. NEW & USED. Visit our trade dept. for real bargains
USE OUR LAY-A-WAY PLAN OR EASY TERMS
UP TO 24 MONTHS TO PAY
We buy, sell or trade. Come out and look around 2 acres of free parking
PHONE FE 5-9241
OPEN MON.-SAT. 9 TO 6
FRIDAY 9 TO 9
4 miles E. of Pontiac or 1 mile E. of Auburn Heights on Auburn Rd., M59

ADMIRAL TV 14" CONSOLE 16" table model. Good cond. FE 5-9044, After 4 p.m.

ANTIQUES SOLD, BOUGHT AND exchanged. OR 3-4036.

ANTIQUES. DOILS, ORGAN, Furn. Lamps, and etc. FE 5-3916.

APARTMENT SIZE GAS RANGE, four burner, $139.50 value, $59.95. Slightly scratched; also several full size ranges in Electric and Gas at extraordinary values. Michigan Fluorescent, 393 Orchard Lake Ave.

APT. GAS RANGE, BRAND NEW. In crates, 4 burner. All white porcelain, $59.50. Pearson's Furniture, 42 Orchard Lake Ave.

APT. SIZE GAS RANGE, $45. OR 3-3487.

MODEST MAIDENS By Jay Alan



"I knew there was something about her I didn't like — she's beautiful!"

Sale Household Goods 57

AUTOMATIC WASHERS: BENDIX, Kenmore, General Electric, Thor, and Westinghouse rebuilt. As low as $49.50.
ROY'S REPLACEMENT
96 Oakland FE 2-0421

BABY BED, HIGH CHAIR & BABY Tenda. Full size springs, mattress, davenport. 559 E. Madison.

BATHINETTE, HIGH CHAIR & car seat. Call OR 3-9856 before 8 p.m.

BEAUTIFUL BABY BUGGY, USED only 4 times. $35 Dinette table & 4 chairs, exc. cond. $35, EM 3-3748.

BEAUTIFUL 9 PC. WALNUT DINing room set, exc. cond. Also other pieces of furniture. MI 4-1143.

BEIGE 9 x 2 RUG & PAD, 2 sectional, red & black tweed. 2 step tables, 1 end tables, coffee table, corner table. Blond, Formica tops. Gray contour chair, 21" motorola TV 3 misc. table lamps. A-1 cond. Reasonable. FE 2-4467.

BLOND 7 PIECE DINETTE, chair & ottoman, portable washer. FE 5-7332.

BLOND BEDRM. BRAND NEW double dresser, large mirror, bookcase bed and chest. All for $99.50. Pay only 2 weekly. 20 other sets at equal savings. Pearson's furniture. 42 Orchard Lake Ave.

BLOND OAK CHINA CABINET, 40" gas range. Excellent condition. FE 5-1272.

CHROME DINETTE SETS. Assemble these yourself and save, four chairs and table, $69.95 value, $39.95. These are new 1956 designs, famous make, Formica tops, popular colors. Look and compare these terrific values. Michigan Flourescent, 393 Orchard Lake Ave.

CONSOLE SEWING MACHINE. Limed oak. $80. OR 3-9702.

COLDSPOT REFRIG. 11 CU. FT. Exc. cond. $95. Deep freeze, needs repair. After 5:30 FE 2-6971.

ROSLEY SHELVADOR REFRIGerator. Like new. OL 1-4041.

DELUXE MAYTAG DRYER, NEVer used. 2788 Adams Rd., Lake Orion. Phone MY 3-4892.

DELUXE FRIG. WITH FREEZER chest. After 4. FE 5-2138.

DINING ROOM, 7 PIECE, HEYwood Wakefield. Blond, table, 4 chairs, china cabinet & buffet, like new, $185. MI 6-3297.

DUNCAN PHYFE DROP LEAF dining table, 4 chairs. Host chair. Gossip bench. After 4:30. FE 5-1928.

EASY SPIN DRYER, GOOD CONdition. $35. 144 Summitt. Phone FE 2-6454.

ELECTRIC STOVE
FE 2-1136

EEC. WATER HEATER. Westinghouse 52-gal. cap., 10-yr. warranty. Reg $149.95, now only $89.95. Milk's, MI 6-1300.

FOR SALE: EXTRA WIDE ROLLaway bed. Slightly used. $20. FE 4-7187.

FOR SALE: USED VACUUM cleaner. FE 4-6453.

FREEZER UPRIGHT ONE OF Americas best makes, freezer and food guaranteed for 5 years, $395. value, $279. Slightly scratched in transit. Michigan Fluorescent, 393 Orchard Ave.

FRIGIDAIRE ELECTRIC STOVE, lazy boy chair and ottoman. FE 3-7392.

GAS STOVE, GOOD CONDITION. $10. OR 3-1084.

GAS STOVE, $25
143 S. Edith — FE 4-3924

HOT POINT ELECTRIC RANGE, Gibson refrigerator, reasonable. MI 4-2972.

KELVINATOR, UPRIGHT DEEP freeze, 18 cu. ft. Used 5½ mos. 3 yrs. old, 5 year warranty on sealed unit. Pefect cond. $300. 4320 Barnard Rd., Waterford.

LARGE KELVINATOR REFRIG. Cheap. FE 4-0879.

LAWSON SOFA, CHAIRS, PAIR table lamps. 33 Niagara. FE 2-1894.

MISC. FURN. INCLUDING WRINger washer. Best offer. EM 3-5808.

MODERN BLONDE DINING ROOM suite. Drop leaf table, 6 chairs. OR 3-8561.

MUST SELL: GE AUTOMATIC washer $49.50. MAple 5-1251. Prefer calls from 5 to 9.

NECCHI SEWING MACHINE. Fine condition. Pay only $1.25 a week. Call FE 8-1564 and we will bring it to your home. Call now. FE 8-1564, Coronet.

Portable Sewing Machine $22
Floor Model TV $30
Dresser ..... $ 7
Oak Buffet ..... $ 5
8 Pc. Fumed Oak Din. Rm. Ste. $39
Blonde Bedroom Suite $69
Washer $19
Bed, complete $10
WE BUY SELL & EXCHANGE EVERYTHING FOR THE HOME
OAKLAND FURNITURE CO.
104 S. Saginaw FE 2-8523

REBUILT WASHING MACHINES. All makes, guaranteed, Thyle Electric, 502 N. Johnson. FE 4-5169

STOVES, BOUGHT, SOLD, EXchanged. Turner's, 602 Mt. Clemens. FE 2-0801.

SINGER PORTABLE SEWING MAchine, $20. FE 4-0644.

SINGER SEWING MACHINE, $19.95; Apt. electric stove, $34.50; Apt. gas stove, like new, $34.50; 20 washers, $15 up Davenport and chair, $15; sofa bed, $19.50; Lounge chair, $5; refrigerator, $29.50. Servel gas refrigerator, 69.50; boys 20" bike, $19.95. Girls 28" bike, $24.50; 30 gal. water heater gas, $29.50. Dining set, $29.50; youth bed, $14.50; We buy, sell and trade. Pearson Furniture, 42 Orchard Lk. Ave. FE 4-7881.

SINGER AUTO ZIGZAG, NEW! Choice of blond or mahogany cabinet. Full price $259.95. Terms to suit your budget. Buy with confidence, from Pontiac's only Singer Sewing Center. 102 N. Saginaw. FE 2-0811.

SINGER ELECTRIC PORTABLE, excellent condition, with attachments. Take over balance, $1.25 week. Phone credit manager, Miss Danton. FE 5-3604.

CLARK SEWING MACHINE SALES WILL BRING TO YOUR HOME

SINGER'S SELECTION OF USED sewing machines. Portables from $29.50. Consoles from $39.50. Only at Singer can you buy used Singers, reconditioned with genuine parts, and guar. by Singer. Terms to suit your budget. No outside finance Co. Be sure you are calling Singer. Our only No. FE 2-0811. Singer Sewing Center, 102 N. Saginaw.

SINGER CONSOLE LATE MODel. Round bobbin. Pay only $6.15 a month, balance $94.75. Will bring to your home at your convenience Call FE 8-1564. Coronet.

SOFA BED, SIMPLEX IRONER, radio, 65. OR 3-5026 after 4:00.

TRADE ELECTRIC RANGES FOR gas ranges. R. B. Munro, 1060 W. Huron.

Sale Household Goods 57

TRADE-IN DEPT.
Guar. electric washer $29.95
Guar. electric refrigerator .. $69.95
Occasional chairs ..... $ 6.95
2 pc living room suite $19.95
6 pc. dining room suite $49.95
Table top gas range $49.95
2-3 rm. Kerosene oil heater. $19.95
Dining rm. side chairs ..... $ 2.95
WYMAN'S
18 W. Pike St. FE 4-1122

USED $400 NORGE 2 DR. REFrigerator, $290.
Used TV, $19.95 and up.
SWEET'S RADIO & APPLIANCE
422 W. Huron FE 4-1133

Used Trade-In Dept.
2 lamp tables, Haywood — Wakefield, champ $14.95
Washer $19.95
Gas range $24.50
Davenport and chair $29.50
Electric range $39.50
6 pc. dining room set $49.95
GE Refrigerator $69.50
Maytag electric dryer $69.50
MANY OTHER ITEMS
CONVENIENT TERMS
THOMAS ECONOMY FURNITURE CO.
361 S. Saginaw St.
Pontiac, Michigan

Used and Reconditioned
Wringer washer; Kenmore, ABC, Speed Queen, Maytag, $19.95 up.
Admiral refrig $59.50
Maytag auto washer $89.00
Frigidaire auto $89.00
Apt. size gas range $39.95
30 DAY GUARANTEE
CLAYTON'S
FURNITURE & APPLIANCES
Keego Harbor FE 5-9474

USED GAS RANGE, $19.95 UP. R B Munro Electric Co., 1060 W. Huron.

UPHOLSTERED CHAIRS, 4 drawer chest, 9x12 Wilton rug, maple drop leaf coffee table & misc. FE 5-1927.

USED REFRIG $39.95
Used gas stove $20.99
3 Used washer ..... $ 5.00
Rollaway bed with mattress. $16.95
New bunk beds, from $39.95
LORD'S WAREHOUSE
2239 Elizabeth Lake Rd.
FE 8-3741

WAYNE GABERT'S TV and Appliance Sale
Maytag auto. washer $99
Maytag wringer washer $39
Muntz 17" TV console $49
Dumont 21" TV, full doors $99
Stromberg Carlson TV-radio phono comb $69
Many others to choose from. Up to 2 years to pay.
121 N. Saginaw FE 5-6189

VENETIAN BLINDS FOR SALE. Perfect cond. FE 2-1387.

WASHER, $15; REFRIGERATOR, $45; 17" TV, $35; Gas range, $25; studio couch, never used, $55. FE 5-2766.

WASH YOUR DISHES AUTOMATICALLY
GE DISHWASHER NEEDS NO PUMBING
$199.95
FREE HOME TRIAL
L. A. WAGNER CO.
Phone FE 5-9221

WESTINGHOUSE ELECTRIC dryer 2½ yrs. old. $50. Garfield 3-5332.

WESTINGHOUSE REFRIG. 12 CU. ft., late model, auto. defrost, across top large freezer. Reg. $489.95, now only $249.95. Milk's, MI 6-1300.

WESTINGHOUSE AUTO. WASHER 3 yrs. old.
Maytag auto. washer, 4 yrs. old.
Frigidaire auto, washer 2 yrs. old
Dix Kenmore dryer.
Crump Electric, Inc.
3465 Auburn Rd. FE 4-3573

For Sale Miscellaneous 60

1 USED DEEP WELL PUMP, without motor. Use '46 thru '49 Buick parts. FE 2-0969.

2 BEDROOM MODERN HOME. City. Only $500 down. Grandfather clock and other antiques. Storm doors & windows. Boat motor. FE 4-1906.

2X6's, 2X8's, AND 2X10's, $85M. No. 2 Oak Flooring, $140M. Plyscore $3.25 sheet. ⅜ sheet rock 10 sheets or more, $1.45 each.
C & C
EVERYTHING TO BUILD ANYTHING
BLACKETTE'S
BUILDING SUPPLIES
6161 Dixie Hwy. Clarkston
MA 5-5611

9x12 RUG & PAD, HIGHCHAIR & misc. articles, FE 4-0095.

'52 GAL. ELEC. HEATER, $70.95. 30 gal. auto. gas heater, $54.95. Cab. sinks & fittings, $59.50 up. Laundry trays, stand, faucets, $19.95.
SAVE PLUMBING
172 S. Saginaw St.

4 INCH SOIL PIPE, 5 FT., $3.69.
SAVE PLUMBING SUPPLY
172 S. Saginaw FE 5-2100

25 RESTRICTED BUILDING LOTS with black top roads and water. $2,000 to $2,500.

13 lake front lots on beautiful WAUMEGAH LAKE. $2,500 to $3,0.

21 river front lots up to 100 feet frontage on swift year around river. $2,000 to $2,300.

1 110 foot lake front lot on Judah Lake. $3,400.

For Further Information Call
WM. A. KENNEDY
REALTOR
3097 W. Huron FE 4-3569
Open Evenings 'til 9

ALUMINUM SIDING
Order now for spring installation & beat the rush. Winter prices will be discontinued soon. Reynolds Nu-Aluminum with insulating board in 7 colors — vertical & horizontal panels. Sell yourself by seeing our expert installations. Also alum. & fiberglas awnings, Youngstown and wood kitchens, aluminum storms. No money down — $5 a month and up. VALLELY'S, Auburn & Rochester Rds. Call OL 1-9941 for free estimate.

ATTENTION PAINT CONTRACtors & decorators. 50 per cent discount on Lucas Alkyd flat paint, floor enamels, outside house paint, quick - drying inside enamels. Phone FE 8-8521.

For Sale Miscellaneous 60

ANCHOR FENCES
No money down. FHA approved. FREE ESTIMATES. FE 5-7471.

AUTO WATER HEATERS, $44.69 5 foot cast iron tubs, $64.95. Reverse trap toilets, $31.11; 3 pc. colored bath tub, toilet and lavatory, $89.95. G. A. Thompson, 80 S. Perry.

BLOND PHILCO RADIO PHONOgraph comb. Baby's playpen and Testerbabe. 17" power mower. FE 5-0907.

BATHTUBS, 5 FT. RECESSED, chipped, $39.95. Lavatories complete, $14.95. Stall showers, $34.45. Michigan Fluorescent, 393 Orchard Lake Ave.

BARGAIN SALE
New oak flooring No. 3 $85 PER M
New oak flooring No. 2 $110 per M
New outside 3 ft. door $17.00
New 2x4s, 8' to 20' 6c ft, or $80 PER M
1x8-1x10-1x12 new.... $90 per M
26 lb. bag insulation ..... $ 2.00 bag
300 sq. ft. foil insulation. $8.00 roll
Free set toilet $18.75
Panalyte ..... $ .55 sq. ft.
Panalyte glued on ¾" plywood ..... $1.10 sq. ft.
WOLVERINE LUMBER
320 S. Paddock FE 2-9784

BATHROOM FIXTURES, YOUNGStown kitchen, oil & gas furnaces. Hot water and steam boilers. Automatic water heater, hardware, electrical supplies, crock and tile, galvanized, copper, black pipe and fittings. Lowe Bros. paint and super Kemtone. HEIGHTS SUPPLY 2685 Lapeer Rd. FE 4-45431.

BRICK, RECLAIMED — ALL YOU want.
UNION WRECKING CO.
31245 W. 8 MILE RD.

BEEF AND PORK — HALF AND quarters. Opdy

Sale Farm Equipment 76

Bolens & Wheel horse
Riding tractors—3.6 & 6.6 HP Vers-a-Matic, all kinds of attachments. Call for demonstration or stop in and drive them. Evans Equipment, 6507 Dixie Hwy. MA 5-7978—OR 3-7924.

CLEARANCE SALE: CHAIN SAWS. We have several good one man models available at dealer cost. W. S. Miller, Jarden & Lawn Equipment, 1593 S. Woodward (North of 14 Mi.) Birmingham. Phone MI 4-6009.

FORD TRACTORS—V1-860 & 1-960, with front cultivator & loader. Full 3 plows with 5 speeds. Live P.T.O. & remote controls. Less than 1 yr. old & bargains. 1560 Avon Rd., Rochester, OL 2-5571.

OUT THEY GO!
Riding & walking tractors. Lawn mowers, chain saws, Roto-tillers, new and used engines. Out they go to make room for new models. Bargain priced. Terms to suit you.
LEE'S SALES & SERVICE
921 Mt. Clemens St. FE 3-9830

SEE THE 1957 MODEL JOHN Deere 620 tractor and new & used spreaders at Davis machinery, Ortonville NA 7-3292.

FREEZERS
Brand New
RCA - Whirlpools
1956 Models
12 cu. ft. $295.
16 cu. ft. $340.
20 cu. ft. $375.
Credit Terms Available.
FE 4-1112 FE 4-0734
KING BROS.
Pontiac Rd. at Opdyke

GOOD 10 x 4½ FT. FARM TRAILER with removable rack. 8481 Sheldon Rd. OL 1-7383.

McCULLOCH
CHAIN SAWS
NEW AND USED
PARTS AND SERVICE
HOUGHTEN & SON
828 North Main Rochester
OL 1-9761

McCULLOCH CHAIN SAWS
Rentals, Parts & Repairs
1890 Crooks Rd. MI 6-0446

SEARS 5' ROLL OVER SCRAPER, $60. 2 6x11x38 tractor tires, tubes & wheels to fit John Deere tractor, $60. OA 8-3270.

'54 FORD TRACTOR, GOOD COND 600 hours. Mertz Bros. Washington, Mich.

Auction Sale 77

AT AUCTION, 2 MI. WEST OF Armada at 21265 Armada Ridge Rd. on Fri., March 8 beginning at 11 a.m. 23 head of very good Holstein cattle. Full line of farm implements including 3 Farmall tractors, Massey-Harris self-propelled combine, New Idea corn picker, 3 New Idea rubber tired wagons, 32 ft. bale conveyor, New Idea mower, New Idea 2 wheel tractor manure spreader, 4 row corn planter, McCormick Deering PTO model 45 baler, Gehl field chopper and blower, many other items including produce and dairy equipment. Roy Jacob, Prop. Metamora Bank, Clerk. Paul Hillman, Auctioneer.

SAT., MARCH 9 AT 1 O'CLOCK. 2 mi. east and 2 miles south of Hadley at 4065 Hurd Rd. Farm Sale—super M.T.A. Farmall tractor, used 1 season. Ford tractor on rubber. Plows for both tractors. 1952 Chev. 4 dr., 33,000 mi. Surge milking machine, used 4 hrs. Also line of other farm machinery. Estate of Ernest Howard Metamora Bank Clerk; W. A. Pritch & Son, Oxford Auctioneer. OA 8-2814.

WEDNESDAY NIGHT AUCTION at Smart Sale Farm, closed until spring. Private sales daily.

For Sale Housetrailers 78

WTD: USED TRAILERS, 15 TO 45 ft. We will sell it for you for 10 per cent on our lot. We have bank financing at Holly Marine Coach Sales, 13210 N. Holly Rd., Holly, MElrose 4-6771.

'51 PONTIAC CHIEF, 34 FT. ALL modern, 3906 Baldwin Rd., Gingelville.

BOTTLE GAS, MOST COMPLETE parts and appliance store in this area. Cars wired. Hitches and overload installed.
TRAILER EXCHANGE
60 S. Telegraph FE 2-3200
OPEN EVES. 'TIL 8 & SUN. P.M.

30' GENERAL HOUSETRAILER, 1956, take over payments, call after 5:30 p.m., FE 4-9036.

1955 35 FT. CONTINENTAL, 2 bedroom. Low down payment. Lot 28, 229 E. Walton. FE 2-3396.

TRAILER EXCHANGE
10 WIDES—10 WIDES
14 Models from 36 to 50 ft. to choose from. 6 year financing. Featuring ANDERSON CHAMPION and PRAIRIE SCHOONER. Also 8 Wides from 16½ to 50 ft. LATE MODEL RECONDITIONED MOBILE HOMES. PAY LIKE RENT. MOVE RIGHT IN.
BOTTLE GAS
PARTS & SUPPLIES
60 S. Telegraph FE 2-3200
OPEN EVES. 'TIL 8 & Sun. P.M.

FOR SALE OR TRADE FOR ANYthing of value: Equity in 1955 31-ft. 2 bedroom housetrailer with 16 ft. portable room. MY 3-7102.

OXFORD TRAILER SALES
1957 Generals, Stuarts, Holly and Michigan Arrow, 14 to 50 ft. long, 8 to 10 wide. Buy a good used trailer on a rental basis. Parts and accessories. MY 3-0721, 5 per cent bank rates. Only ¼ down. 1 mile south of Lake Orion on M24.

SAVE UP TO $1,500
ON '56 PONTIAC CHIEF DEMOS
35' TO 47' LENGTHS
Your trailer will never be worth more in trade than now—Pontiac Chief or Detroiter. Also a large selection of 1957 10' wides. 1 or 2 bedrooms on display. A low-low price on all used trailers.
BOB HUTCHINSON
MOBILE HOME SALES INC.
4301 Dixie Hwy OR 3-1202

Rent Trailer Space 79

MOBILHOME ESTATES. MODERN lake front & playground. EM 3-2661.

OXFORD MOBILE MANOR. 2 miles east of Oxford at 1040 Lakeville Rd. For those who want the best phone OA 8-3022 or MY 3-0721.

PARK AT PARKHURST
Where living is a vacation — 72 lovely acres includes a private lake with good swimming, good schools, club house & tornado shelter. Only 15 minutes to Pontiac. Also trailer sales. Base rate $23.50. Phone MYrtle 3-4611.

Auto Accessories 80

1948 PLYMOUTH, 4 DOOR, WILL SELL FOR PARTS. SUN VISORS; MILLED HEAD; TRANSMISSION, LEATHER DOOR PADS; HEATERS WITH COWL VENTS; COMPLETE FRONT END. 2 BRAND NEW SNOW TIRES AND TUBES. CALL OR 3-3496 BETWEEN 11 A.M. AND 4 P.M. OR ANYTIME SATURDAY.

For Sale Tires 80A

WE BUY AND SELL GOOD USED tires $2.50 up. Also whitewalls. STATE TIRE SALES
867 S. Saginaw FE 4-0687

STANDARD BRAND NEW TIRES. Traded in on General Safety tires. Up to 50 per cent off. Black or white walls.
ED. WILLIAMS
451 S. Saginaw at Raeburn

USED TUBELESS TRUCK TIRES. Most sizes 370 S. Saginaw. FE 3-8136.

Auto Service 81

CRANKSHAFT GRINDING IN THE car. Cylinders rebored Zuck Machine Shop, 23 Hood. Phone FE 2-3563.

For Sale Motorcycles 83

FOR PARTS AND SERVICE ON your Harley Davidson see Harley Davidson Sales Co. 372 South Saginaw

Boats & Accessories 85

6½ H.P. OUTBOARD MOTOR. Never used. $60. Power mower, $20. FE 5-2766.

CENTURY-TROJAN-YELLOW JACKET & CADILLAC ALUM. BOATS. MERCURY & FAGEOL MOTORS. ALSO USED TRADE INS. FINANCING AVAILABLE.
INLAND LAKES SALES
3127 W. Huron
FE 4-7121 FE 3-6122

Boats & Accessories 85

14 FT. WOLVERINE, 16 HP MOtor & trailer, $450 complete, OR 3-7134.

BOAT, MOTOR, AND TRAILER. OR 3-3628.

CONVERTED FORD 60 MOTOR, $100. 50 Mohawk after 5:00.

FREE
1957 3 h.p. Johnson outboard motor & 14' Freeland metal boat to be given away at
SLAYBAUGH'S
this weekend. Come in and register. 630 Oakland Ave.
FREE

SEE OUR DISPLAY AT THE PONtiac boat show Feb. 28th through March 3rd. Evinrude motors, Thompson boats, Wizzard boats, Gator trailers.
KELLY'S HARDWARE
3994 AUBURN AT ADAMS
AUBURN HEIGHTS
FE 2-8811.

TONY'S MARINE
10 per cent discount on all boats if you order now. Evinrude Motors. Lay away at bank terms. 21 yrs. repair experience. 2695 Orchard Lake Rd, Keego Harbor. Open til 8.

Use Our Layaway Plan
For your '57 boats and Evinrude motors. All models in stock.
Harrington Boat Works
1899 S. Telegraph FE 2-8033

For Sale Airplanes 86

STINSON 4 PASSENGER, 230 HRS. since major. OMNI, V. H. F. hangered. MA 5-0186.

Transportation Offered 87

FLY BY AIRLINER CALIFORNIA, $75. St. Petersburg, Tampa, Miami, $39.81; Honolulu, $185 plus tax. Ferry Service, Inc. OR 3-1254.

TRUCK GOING NORTH PART load. Either way. FE 5-6806.

Wanted Used Cars 88

'53 CHEV. OR OLDS — Must be sharp, and in A-1 cond. Will pay top wholesale. Phone FE 5-8443. Call bet. 5-9 p.m.

AVERILL'S
Top Dollar for Sharp Cars
2020 Dixie Hwy
FE 2-9878 FE 4-6896

See M & M Motor Sales
For top dollar on late model cars.
2627 Dixie Hwy. OR 3-1603

AS MUCH AS $50 FOR JUNK AND cheap cars. FE 2-2666 days or eves.

Always Ready to Buy
Junked and used cars. Top $$ paid.
BAGLEY AUTO PARTS
FE 5-9219 179 BAGLEY ST.

TOP CASH DOLLAR
FOR ANY MAKE OR MODEL
Economy cars. 22 Auburn off Sag.
WANTED: SCRAP CARS
Ph. OR 3-4511

Bud Shelton Motor Sales
Pays top dollar on late models.
Cor. Auburn & E. Blvd. FE 4-6728.

HIGHEST $$$ PAID FOR JUNKED cars. EM 3-0411.

HIGH $$$ PAID
BUYING FOR
OUT OF STATE DEALS
GLENN'S
MOTOR SALES
254 S. SAGINAW ST. FE 4-7371

WTD. JUNK CARS AND SCRAP Service. Call FE 4-6582.

THE HIGH DOLLAR
For high grade used cars. We need them. Drive the extra miles, it will pay you well. 4540 Dixie Hwy.
H. J. VAN WELT
OR 3-1355

WANTED—ALL KINS OF JUNK, FE 4-4878. MY 2-5492.

Wanted Used Trucks 89

A-1 GOOD USED TRUCK WTD. FE 4-0632

For Sale Trucks 90

'48 1 TON PANEL, FAIR COND. $75. EM 3-0163.

CLEAN '49 OR 50 FORD OR Chev. Pvt. OR 3-8561.

1953
CHEVROLET
½ TON PICKUP
$645
Matthews-
Hargreaves
CHEVROLET
211 SOUTH SAGINAW
FE 4-4546

1955 CHEVIE PICKUP ¾ TON. A-1 cond., $1150. FE 7-9973.

'51 CHEVROLET PANEL, EXC. cond. Tom Bohr, Ford Sales, MU 4-5515.

1952
CHEVROLET
½ TON PICKUP
$595
Matthews-
Hargreaves
CHEVROLET
641 OAKLAND AT CASS
FE 5-4161

46 DODGE STAKE. LICENSE, $150. '48 Dodge 1 ton wrecker, license, $150. MY 2-5492.

1954
CHEVROLET
2 TON DUMP
$1195
Matthews-
Hargreaves
CHEVROLET
641 OAKLAND AT CASS
FE 5-4161

'48 GMC ½ TON PANEL, MOtor & tires A-1 $250.
MAZUREK MOTOR
245 S. Blvd. FE 4-0587

1952
International
¾ TON PICKUP
$595
Matthews-
Hargreaves
CHEVROLET
641 OAKLAND AT CASS
FE 5-4161

For Sale Trucks 90

'49 STUDEBAKER ½ TON PICKup. New motor, new tires, spotlight. $125. 6420 Cramlane Dr., Clarkston.

'57 Pick-Up
$1,585
Spanking new ½-ton with heater, direction signals and windshield wipers.
RIEMENSCHNEIDER
232 S. Saginaw FE 2-9131

BY OWNER
1955 Chevrolet ½ ton pickup. FE 4-8052

For Sale Cars 91

1955
BUICK
SUPER HDTP.
$1695
Matthews-
Hargreaves
CHEVROLET
641 OAKLAND AT CASS
FE 5-4161

1952 BUICK, 4 DOOR, RADIO AND heater, Dynaflow, white walls. No money down, assume payments of $22 a month. Call credit mgr. Mr. Parks, MIdwest 4-7500, Harold Turner Ford.

'51 BUICK HARDTOP, BLACK & gray. R. & H. White tires, $295. $5 dn.; $15 mo. Great Lakes, MI 6-8080.

'51 BUICK, EXCELENT COND. $525. Can finance. MU 4-5175, or after 6, EM 3-2872.

1951 BUICK HARDTOP. NEW plates. Sharp. $5 down, full price $475.
DETROIT MOTOR SALES
136 S. Saginaw FE 2-0391

'53 BUICK, GOOD COND. LOW mileage. 1 owner. FE 5-8683.

1955 BUICK SPECIAL HARDTOP, very nice. Also 1955-150, 4 dr. Chevie, 2 tone. To settle estate. FE 5-2706.

1952
BUICK
SUPER 4 DR.
$595
Matthews-
Hargreaves
CHEVROLET
641 OAKLAND AT CASS
FE 5-4161

CLEAN DEPENDABLE
Birmingham Trade-In
1956 Ford convert. V-8 ..... $1395
1956 Ford Fairlane, 9,000 mi. Town sedan. Like new $1695
1955 Chev. Wagon. Real nice. $1395
1956 Rambler wagon. R & H. Hydra. Power steering, power brakes.
1953 Chev. Club Coupe ..... $ 595
1953 Chev. 2 dr. R & H. Power Glide ..... $ 695
1955 Olds 88 2 dr. Hydra. .. $ 695
1957 Ambassador hardtop . $2595
1950 Chev. Nice car ..... $ 295
1951 Rambler ..... $ 295
1951 Olds 88 ..... $ 395
Several cars from $95 to $195
1953 Buick convertible ..... $ 795
1953 Ford 9 passenger station wagon, custom V-8
1955 Rambler Hydramatic.
1954 Dodge. Power steering . $ 995
1955 Dodge Lancer
Fully equipped $1595
100 car to choose from, 6000 mile warranty.
Free license plates with every purchase.
666 S. Woodward
BIRMINGHAM NASH

MECHANIC SPECIAL. '50 CADILlac coupe. Nice body, runs good, but needs some motor work. $345 full price. No down payment.
LUCKY AUTO SALES
193 S. Saginaw FE 4-1006

1955
CADILLAC
CPE. DEVILLE
$3195
Matthews-
Hargreaves
CHEVROLET
211 SOUTH SAGINAW
FE 4-4546

CADILLAC, 1951, GOOD CONDItion. FE 2-8978.

'55 CADILLAC, 4 DOOR SEDAN. MI 6-1848.

'55 CHEV. FOR SALE, 210 DELRay. OL 2-6901.

'51 CHEVROLOT DELUXE 2 DR. hard top. 2 Dr. Very clean. FE 3-7543. Harry Riggins.

CHEV. '53 BEL AIR. P. GLIDE, W.W. & R & H. $800. Phone FE 3-7620.

CHEVROLET
1954 Bel Air hard top. Power steering, powerglide, power seats, power windows plus radio and heater. A one owner car. All this for only
$1195
Small amount down
NORTH CHEVROLET
1000 S. Woodward Ave.
Birmingham

CHEVROLET
1956 Chevrolet 210 4-door with V-8 engine, powerglide, radio and heater. This car is just like new.
$1595
Your old car down
NORTH CHEVROLET
1000 S. Woodward Ave.
Birmingham

SEE THESE OK SAFETY-TESTED SPECIALS TODAY!
'52 Pontiac Hyd. 2 dr.
'54 Chev., 2 dr. Sedan.
'54 Chev. 4 Dr. Wagon.
'5 Chev. 210, 2 Dr. Sedan.
'55 Pontiac Hardtop Coupe, Hyd.
'55 Chev. 8 PG. Convert.
MANY MORE TO CHOOSE FROM
Just Your Car Down
E-Z GMAC TERMS
TAKE ADVANTAGE OF OUR LOW OVERHEAD LOCATION.
HASKINS
CHEVROLET
"Oakland County's
Fastest Growing Dealer"
6731 Dixie Highway at M15
MA 5-5071 Open nites 'til 9

1949 CHEVROLET DELUXE 2 DR. $195 Matthews-Hargreaves CHEVROLET
641 OAKLAND AT CASS
FE 5-4161

CHEV.
1957
DEMOS.
As Low as
$195
or your car down
UP TO 36 MOS. ON BAL.
TAKE ADVANTAGE OF OUR LOW OVERHEAD LOCATION.
FOR A BETTER DEAL
BETTER SEE
HASKINS
CHEVROLET
"Oakland Countys
Fastest Growing Dealer"
6751 Dixie Highway at M15
MA 5-5071 Open nites 'till 9

CHEVROLET
1955 2-door sedan. V-8 engine. Standard shift, radio and heater.
$1195
Low down payment
NORTH CHEVROLET
1000 S. Woodward Ave.
Birmingham

I'LL TOTE YOUR NOTE
EVERYBODY'S CREDIT IS GOOD HERE
THE WORKING MAN'S FRIEND
EASY ED JONES
115 S. Saginaw Used Cars

'52 CHEVROLET
2 DOOR
$445
"CY"
OWENS
Your FORD Dealer
147 S. Saginaw FE 5-4101

1951 CHEVROLET 2 DOOR, radio and heater, Powerglide. No money down, assume payments of $11.46. Call Credit Mgr. Mr Parks, MIdwest 4-7500, Harold Turner Ford.

1955 CHEVROLET CONVERTIBLE, exc. condition, 1 owner. MA 5-4967

CHEVROLET
1958 4-door hard top, solid black finish, loaded with everything — power glide, power pack, power brakes, power steering, radio and heater.
$1995
Little down — Long terms
NORTH CHEVROLET
1000 S. Woodward Ave.
Birmingham

1953
CHEVROLET
4 DR. 210
$695
Matthews-
Hargreaves
CHEVROLET
211 SOUTH SAGINAW
FE 4-4546

WE TRADE
UP — DOWN
OR
SIDEWAYS
'56 Olds Holiday ...$2895
'56 Buick 4-Dr. Riv. $2895
'55 Olds 98 Hol. $2195
'55 Olds 4-Dr. Sedan $1895
'55 Buick Riviera ...$1695
'55 Ford R'ch Wgn. $1595
'54 Studebaker Cpe. $ 695
'54 Ford 6 2-Dr. ....$ 795
'53 Olds 2-Dr. .....$ 795
'51 Olds 4-Dr. .....$ 445
'50 Olds 4-Dr. .....$ 395
'50 Olds 88 2-Dr. ...$ 295
'50 Ford Convert. ...$ 295
HOUGHTEN & SON
YOUR FRIENDLY OLDSMOBILE AND GMC TRUCK DEALER
OL 1-9761
528 N. Main Rochester

'53 CHEV BEL-AIR. SHARP. TAKE over payments. 12 Mariva St., rear.

'51 CHEV, BLACK 2 DR. R & H. Clean. $295. $5 dn.; $15 mo. Great Lakes, MI 6-8080.

1957 CHEVROLET V-8 STATION wagon. Full power. FE 5-0178.

CHEVROLET
1955 Sport coupe. Radio, heater, power glide, power pack, V-8 engine and a beautiful turquoise and ivory finish. Also Continental wheel. A real snappy one owner car. Priced for quick sale.
NORTH CHEVROLET
1000 S. Woodward Ave.
Birmingham

Station Wagon
Headquarters
Two 1955 Ford Country Sedan station wagons. Both 6 passenger models with low mileage and loaded with everything. Priced from
$1650
We also have three 1955 Chevrolet station wagons to choose from. Standard shifts, powerglide and all kinds of special equipment. All exceptionally nice. Priced as low as
$1495
LOW DOWN PAYMENTS
EASY G.M.A.C. TERMS
NORTH CHEVROLET
1000 S. Woodward Ave.
Birmingham

FUNNY BUSINESS by Hershberger



"Don't be a martyr just because I threw out your smelly old pipe-holder!"

For Sale Cars 91

Bud Shelton
Offers
'56 Cadillac Cpe. like new $3895
'56 Ford, 2 Dr. V-8 ..... $1595
'56 Chev. 2-Dr $1495
'54 Buick Century Hardtop $1495
'55 Pontiac 4-Dr. $1495
'55 Chev., Hardtop $1395
'56 Chev., Del Ray, 8 ..... $1395
'55 Chev. 2 Dr. V8 ..... $1345
'55 Ford Custom V8 ..... $1295
'54 Plymouth, 4 dr., nice .... $ 895
'53 Chev. hardtop, P.G. ..... $ 895
'54 Pontiac, 2 dr. ..... $ 895
'54 Ford V-8, 2 dr. ..... $ 895
'53 Pontiac, 2 dr ..... $ 895
'53 Buick, 4 door ..... $ 795
'53 Chev. Club Cpe. ..... $ 795
'53 Chev. 4 Dr. P.G. ..... $ 795
'53 Dodge sedan ..... $ 695
'53 Plymouth sedan ..... $ 595
'53 Ford, 2 dr. ..... $ 595
'51 Ford, 4 dr. Ford-O-Matic . $ 495
'54 Chev 2 Dr ..... $ 445
'51 Chev. Club Coupe ..... $ 395
'50 Chev. 2 dr. ..... $ 295
'52 Dodge, 2 dr. ..... $ 295
'51 Olds ..... $ 195
'50 Hudson 4 dr. ..... $ 175
Bud Shelton Motor Sales
Auburn at E. Blvd. FE 4-6728

'56 CHEVY CONVERTIBLE, ALL power, Accessories. FE 4-6313 before 5.

CHEVROLET
1953 Chevrolet 210 4-door sedan, 8 cylinder engine, powerglide, radio and heater. Compare this low price of only
$695
Make your own terms.
NORTH CHEVROLET
1000 S. Woodward Ave.
Birmingham

CHEVROLET, 1955 DELRAY V-8, powerglide, yellow ivory two-tone. Radio, heater, etc. Excellent condition. Private owner. LI 9-2936 after 6 p.m.

FOR SALE: 1953 CHEVROLET, 1 owner. Phone FE 5-7812.

1956
CHEVROLET
STA. WAGON
$1595
Matthews-
Hargreaves
CHEVROLET
641 OAKLAND AT CASS
FE 5-4161

CHEVROLET, 1955, SELL OR trade for cheaper car. FE 2-1048.

CHEV. 1954 DEL RAY COUPE, radio, heater. Like new. 1 owner, Birm. Trade-In.
Suburban Motors Co. Inc.
565 S. Woodward, Birmingham
Old's Dealer
MI 4-4440

'52 CHEVROLET 4 DR. SEDAN. Repainted two-tone green. $395. FE 2-1311, Dealer

'53 CHEVROLET BEL AIR, POWerglide. Radio & Heater. $36 down $695.
DETROIT MOTOR SALES
136 S. Saginaw FE 2-0391

1950 CHEVROLET. REAL SHARP. R&H. PG. No money down, take over at $17 month.
DETROIT MOTOR SALES
136 S. Saginaw FE 2-0391

'50 DeSOTO CLUB COUPE. REAL good. $175. Larry's Auto Sales. 521 S. Saginaw.

'50 DODGE GOOD SECOND CAR. $195. Larry's Auto Sales. 521 S. Saginaw

I'LL TOTE YOUR NOTE
EVERYBODY'S CREDIT IS GOOD HERE.
THE WORKING MAN'S FRIEND
EASY ED JONES
115 S. Saginaw Used Cars

BUMP MAN SPECIAL. '53 FORD, 4 dr. S. Needs some body work. $345 full price. No down payment.
LUCKY AUTO SALES
193 S. Saginaw FE 4-1006

Let's Live
a Little
Spring & Summer are the times to enjoy the open road. Why not enjoy them with a good used car that you can depend on?

$395
'51 Dodge Super 2 Dr. Sedan. Radio & Heater. Dynaflow. Low mileage.

$495
'53 Dodge 4 Dr. Radio & Heater. Conventional Drive. Another 2-tone beauty.

$495
'51 Buick Super 2 Dr. Sedan. Radio & Heater, Dynaflow. Low Mileage.

$1095
'53 Buick Super Hardtop Cpe. Radio & Heater. Dynaflow. 25,000 actual miles.

$1595
'55 Ford Ranch Wagon. V-8. Heater, Conventional Drive. 2-tone blue vinyl interior.

$1895
'55 Olds Super 88 4 Dr. Radio & Heater, Hydramatic, very clean and 16,000 actual miles.

$2295
'55 Buick Station Wagon. Full Power, Radio & Heater. Dynaflow. 2-tone Vinyl interior.

OLIVER
BUICK
210 Orchard Lake Ave.
FE 2-9101 Open till 9

For Sale Cars 91

'55 DODGE PICKUP
½ TON.
Only 7,000 miles
$240 DOWN
'52 FORD
CUSTOMLINE 4 DOOR
Ford-O-Matic. Sharp
$100 DOWN
BRAID
Motor Sales
DeSoto-Plymouth Dealer
33 Years Fair Dealing
Cass at W. Pike St.
FE 2-0186

SPECIAL FOR SALE
1957 Ford, custom 300, $600 discount. FE 4-7426.

'54 FORD VICTORIA
This is really a sharp one. Green top, cream bottom. Radio and heater. Ford-O-Matic. Nearly new tires. This is really a sharp one inside and out. The price is right. We trade.
PEOPLE'S AUTO SALES
FE 2-2351 68 Oakland

'53 FORD RANCH WAGON, 6 CYLinder, overdrive, clean, 1 owner, new battery. MI 4-3580.

'52 FORD, V-8, R & R. PERFECT condition, $595.
JEFFREY FORD SALES
10 N. Washington OA 8-2531

1955 DODGE V-8 2 DOOR HARD top. R&H. White side walls, powerflite, 1 owner, 22,000 miles. Very good cond. $1475. MI 4-5846.

1951 FORD SEDAN, RADIO AND heater, automatic transmission. No money down, assume payments of $19.76 a month. Call credit mgr. Mr. Parks, MIdwest 4-7500, Harold Turner Ford.

CHEVROLET
1955 Sport coupe hard top V-8 engine. Radio, heater and Powerglide. Looks and runs like new.
$1595
Your old car down
NORTH CHEVROLET
1000 S. Woodward Ave.
Birmingham

Always A Good Selection
of Late Model Cars
HURON MTR. SALES
952 W. Huron FE 2-2641

'56 FORD VICTORIA, RADIO & Heater, Power Brakes, Ford-O-matic, Tu-tone. OR 3-4818.

'54 FORD VICTORIA, NEW TIRES, 2-tone paint. Best offer over $900. FE 5-8496.

'53 FORD VICTORIA. FE 4-2176

FOR SALE:
1956 Ford Station Wagon, like new. Will take older car in trade. If good credit, $200 to $300 down. EM 3-0107.

CHEVROLET
1954 Bel Air 4-door. Solid black finish. Radio, heater and white side wall tires. Really a beauty.
$995
Make your own terms.
NORTH CHEVROLET
1000 S. Woodward Ave.
Birmingham

1953 FORD V-8, RADIO & HEATer, $495 — $27.05 down.
DETROIT MOTOR SALES
136 S. Saginaw FE 2-0391

THE PLACE TO BUY
CARKNER DODGE SALES
44053 VAN DYKE, NEAR 20 MILE

1951 HENRY J, 2 DOOR. NO MONey down, assume payments of $8.65 month. Call credit mgr. Mr. Parks, MIdwest 4-7500.

'53 KAISER MANHATTAN 4 DR., fully equipped, 3900 miles, priced to sell.
HUTCHINSON AUTO SALES
FE 8-8261 795 S. Blvd. E.

'51 MERCURY, NEEDS TRANSmission. $75. FE 3-7686.

MERCURY 1954 4 DR., POWER steering, brakes, Mercomatic, Radio heater, 4 way seat. Low mileage, clean car, 48 - 51 car will make down payment. Lowest terms on balance. V
Suburban Motors Co., Inc.
565 S. Woodward, Birmingham
Old's Dealer
MI 4-4440

Prices
Cut
'55 Chevy 210, 2 dr. Light blue & ivory. Radio, heater. N.A.D.A., Average retail, $1,485; our price $1,095.
'55 Mercury, 2 dr. This one is light green Merc-o-matic. Radio, heater. White walls. It's a honey. N.A.D.A. average retail $1,565; our price $1,395.
'55 Buick 4 dr. Riviera. This special 4 door hardtop has hydramatic, radio, heater, shiny 2 tone finish and white walls. N.A.D.A. average retail, $2,175; our price $1,775.

NEW PRICES
'57 Ford 500 Vic. $2595
'56 Ford Vic. $1995
'56 Ford Wagon $1895
'55 Dodge H'top $1575
'55 Pontiac 2-Dr. ...$1195
'55 Chev. 2-Dr. V8 ..$1395
'55 Chev. 2-Dr. 210 ..$1095
'55 Plymouth Savoy $1095
'55 Plymouth 2-Dr...$1065
'54 Dodge 4-Dr. V8..$ 895
'54 Nash 2-Dr. .....$ 795
'54 Hudson 2-Dr. W. $ 595
'53 Pont. Cus. 4-Dr. $ 795
'53 DeSoto V8 2-Dr. $ 795
'53 Dodge 4-Dr. ....$ 595
'53 Plymouth 4-Dr...$ 565
$10 DOWN
'52, '51 and '50 Buicks, Chevies, Fords, Chryslers, Dodges and Plymouths
RIEMENSCHNEIDER
Dodge
Plymouth
232 S. Saginaw FE 2-9131

For Sale Cars 91

Have Car—
Will Travel
THE HORIZONS WILL SOON BE CALLING SUMMER VACATIONISTS RIGHT NOW IS THE TIME TO GET A SAFE, DEPENDABLE CAR. YOU HAVE A GREATER SELECTION OF MAKES AND MODELS FROM WHICH TO CHOOSE.

'55 Chevrolet B/A ..$1195
2-Door, heater, overdrive, whitewall tires, V-8.

'56 Buick Spt. H'top $2145
Radio and heater, Dynaflow, whitewall tires.

'55 Buick Sup. H'top $1695
Radio and heater, whitewall tires, dynaflow, power steering and brakes.

'55 Plym. Bel. H'top $1395
Radio and heater, Powerflite, whitewall tires.

'54 Pontiac 4-Dr. ...$ 895
Deluxe Chieftain, radio and heater, hydramatic, whitewall tires.

'54 Ford 2-Dr. Sedan $ 695
Radio and heater, whitewall tires, 8-cylinder.

'54 Ford C'try Sedan $1195
Radio and heater, 9-passenger model.

'53 Dodge Cor. 2-Dr. $ 695
Radio and heater, whitewall tires.

'56 Olds S. 88 4-Dr. $2395
Holiday, radio and heater, hydramatic, whitewall tires, power steering and brakes.

'56 Plym. Cl. Sed. ..$1695
V-8 heater, Powerflite, whitewall tires.

'55 Chev. B/A H'top $1595
Radio and heater, Powerglide, whitewall tires, V-8.

'56 Plym. Sta. Wgn. $2095
Automatic transmission, radio and heater, whitewall tires, 9-passenger, 4-door.

'53 Ford Sta. Wgn. $ 795
Radio and heater, whitewall tires.

'56 Buick 4-Dr. H/T $2295
Special, radio and heater, Dynaflow, power steering and brakes, whitewall tires.

'51 Chrys. W. 4-Dr. $5 Dn.
Radio and heater, whitewall tires.

'53 Pontiac Cat. ....$ 895
Radio and heater, Hydramatic, whitewall tires.

'55 DeSoto F. 4-Dr. $1595
Sedan, radio and heater, whitewall tires, tu-tone paint.

'53 Plymouth Cran. $5 Dn.
4-door sedan.

'53 Chrysler W'sor $ 695
4 Dr. Radio & Heater, Automatic, W-Wall Tires.

'55 Chevrolet 2-Dr...$1295
V-8, Heater, W-Wall Tires.

Schutz Motors
DeSoto - Plymouth Dealer
912 S. Woodward, Birmingham
MIdwest 6-5302
8 A.M. 'Till 9 P.M.

THINKING OF A NEW CAR AND TRUCK OR A GOOD USED CAR?
CHECK OUR
DEAL FIRST
DALE H.
HUGHES, INC.
YOUR FRIENDLY DODGE & PLYMOUTH DEALER
2222 Novi Rd. Walled Lake
Direct Factory dealer. You save.

'52 MERCURY, 2 DOOR. R & H. White wall tires. Mercomatic. Good condition. $495. FE 5-5878.

'52 MERCURY. GOOD CONDITION. Sell reasonable. FE 5-5878.

1953 NASH SEDAN. RADIO AND heater, white walls. No money down, assume payments of $27.24 a month. Call credit mgr., Mr. Parks, MIdwest 4-7500.

'50 NASH. RADIO, HEATER, BED, overdrive. Real clean. $165. Larry's Auto Sales, 521 S. Saginaw.

RAMBLERS — AMBASSADORS — Used Cars. Repair work.
ENGLE NASH SALES
M59 & Porter Rd. EM 3-4066

1955 OLD'S 88 SUPER HOLIDAY sedan, all power, terrific buys on one owner, Birmingham trade-in. Top trade in allowance. Liberal terms on balance.
Suburban Motors Co. Inc.
565 S. Woodward, Birmingham
Old's Dealer
MI 4-4440

BY ORIGINAL OWNER
Exc. buy. '55 Dodge Coronet, 4 dr. sedan. Powerflite. Power Steering. R & H. Low mileage. 6 cyl. $1,495. FE 2-1933 after 5 p.m.

WANTED AT ONCE:
A new home for
1954 Ford 8 2 dr. Fordomatic. Radio, Heater
'54 Chevie 210 2 dr.
'53 and '52 Pontiac 8's, Chieftain deluxe 4 dr's. Hydra.
'50 & '51 Ford 8 2 dr's.
'52 Dodge Coronet 8. Auto. transmission.
Also several others
West Side Used Cars
923 W. Huron FE 4-2185

"Bright
Spot"
AUTO SUPER MKT.

'55 Chevrolet 2-Dr...$ 695
Bel Air

'51 Ford 2-Dr. .....$ 345
Customline

'56 Olds 98 Holiday $2695
Deluxe Sedan, Power Steering, dual exhaust

'55 Olds 88 2-Dr. ...$1795
Radio & Heater, Hydramatic

'56 Cadillac 62 Sedan $3695
Full Power

'54 Buick 4-Dr. $1295
Power Windows

'55 Buick 4-Dr. $1595
Dynaflow

'52 Ford .....$ 425
Customized Fordomatic

'53 Pontiac 4-Dr. ...$ 695
Chieftain Deluxe

'51 Buick Hardtop ..$ 395
Roadmaster, Dynaflow

'51 Olds 88 4-Dr. ....$ 395
Hydramatic

'53 Olds 98 4-Dr. ....$ 895
Power Steering, Hydramatic

'54 Olds 98 Cpe. $1695
Deluxe Holiday, Hydramatic, Full Power

'51 Ford Convert. ..$ 295
Sharp

JEROME
OLDS CADILLAC
Orchard Lake at Cass
FE 8-0488

For Sale Cars 91

BY PRIVATE OWNER, 1958 OLDS Super 88, 4-Dr., all power. Premium whitewall tires. Only 22,000 miles. FE 4-2544.

1955
PLYMOUTH
CLUB COUPE
$995
LARRY
JEROME
Rochester Ford Dealer
OL 1-9711

'57 4-DR. PLYMOUTH SAVOY. Sport tone safety group, radio and heater, backup lights, undercoat, 301 series, V-8 engine, wheel disc, seat covers. Sacrifice — $2,595. OR 3-7836.

For The Best
In Used Cars
Come Out To
LAKE ORION
MOTOR SALES
M24 AT CLARKSTON RD.
Ford-Mercury MY 2-2611

HAUPT
Pontiac Sales
1957 Pontiac custom Catalina coupe. Starchief. Factory executive's car. Power steering. Power brakes. Hydramatic. Beautiful. Very low mileage.
1957 Pontiac Starchief custom Catalina coupe. Power steering. Power brakes. Hydramatic. 2 tone paint. Owners car. Demonstrator.
1955 Pontiac Starchief convertible. Full power. Continental wheel. An excellent spring buy!
1953 Pontiac deluxe 4 dr., sedan. Low mileage.
1953 Chevrolet 4 dr. sedan. Standard transmission. Radio & heater.
1953 Ford. Beautiful condition. Low mileage.
PLUS
A number of good transportation specials at an exceptionally low figure!
N. MAIN ST., CLARKSTON
Open nites 'til 9
MAple 5-5566 or MAple 5-1141

1949
PLYMOUTH
DELUXE 2 DR.
$195
Matthews-
Hargreaves
CHEVROLET
211 SOUTH SAGINAW
FE 4-4546

'55 PLYMOUTH BELVEDERE Convertible, Powerflite, R & H. W.W., Power Brakes. Exc. cond. 1 owner. MI 4-4548.

'52 PLYMOUTH CLUB DOVE tone gray. R & H. White tires. Chrome cover. $295. $5 dn.; $15 mo. Great Lakes, MI 6-8080.

'52 PLY. STANDARD SHIFT. $295. FE 4-7713.

1951 PLYMOUTH, CRANBROOK, 2-Dr., R&H, $145. FE 5-6

TV Will Mark Berlin's 50th Year in Music Business

--Today's Radio Programs--

WJR, (760) CKLW, (800) WWJ, (950) WCAR, (1130) WXYZ (1270) WPON, (1460) WJBK, (1500)

TONIGHT
6:00—WJR, News
WWJ, News
WXYZ, Sports, Wattrick
CKLW, News, Sports
WJBK, News, McLeod
WCAR, News, Al Crane
WPON, Dinner Serenade
6:30—WJR, Dinner Date
WWJ, Ross Mulholland
WXYZ, Mel Allen
CKLW, Eddie Chase
WJBK, Don McLeod
WCAR, Al Crane
WPON, Melody Go Round
7:00—WJR, Guest House
WXYZ, E. P. Morgan
CKLW, Fulton Lewis Jr.
WJBK, News, Kasem
WCAR, News, Spinorama
7:30—WWJ, 3 Star Extra
CKLW, Amer. Home
8:00—WJR, R. Q. Lewis
WWJ, People Are Funny
CKLW, Gangbusters
WCAR, News, Spinorama
WPON, Melody Go Round
8:30—WJR, Amos 'N' Andy
WXYZ, Mickey Shorr
CKLW, Crime Files
9:00—WJR, Income Tax
WWJ, X Minus 1
WXYZ, Mickey Shorr
CKLW, By the People
WCAR, News, Spinorama
WPON, City Commission
9:30—WJR, Up Dt to
CKLW, Platter Exp.
WJBK, Sound Off
WPON, Melody Go Round
10:00—WJR, Symphony
WWJ, Paul Williams
WXYZ, News, Fights
CKLW, Gabriel Heatter
WJBK, News, Kasem
WCAR, News, Spinorama
WPON, Music With Mason
10:30—WWJ, Council Report
CKLW, Conservative
WPON, Spotlight
11:00—WJR, News
WWJ, Witching Hour
WXYZ, Top of Town
CKLW, News, Sports
WJBK, News, Kasem
WCAR, News, Spinorama
WPON, News, Sports
11:30—WJR, Pops Plus
WXYZ, Top of the Town
WJBK, News, Kasem
WPON, Music With Mason

THURSDAY AFTERNOON
12:00—WJR, J. Vinall, Farm
WWJ, News, Faye Elizabeth
WXYZ, Curtain Calls
CKLW, Hauser, Heatter
WJBK, News, Tom George
WCAR, News, B. Martyn
WPON, News, Lent
12:05—WJR, Time for Music
WXYZ, News, Lady of Ch.
CKLW, Bud Davies
WCAR, Bruce Martyn
WPON, Noontime Serenade
1:00—WJR, Wendy Warren
WWJ, Ross Mulholland
WXYZ, Around Town
CKLW, News, Album
WJBK, News; George
WCAR, News, B. Martyn
1:30—WJR, Young Dr. Malone
CKLW, Bud Davies
WPON, Guy Nunn
2:00—WJR, News; Happiness
CKLW, Austin Grant
WJBK, News, George
WCAR, News, Rec. Shop
WPON, 1460 Club
2:30—WJR, 2nd Mrs. Burton
WWJ, Mulholland, Lent
WXYZ, News, Around Town
CKLW, Bud Davies
WCAR, Sports Parade
3:00—WJR, Pat Buttram
WWJ, 3 Star Matinee
WXYZ, McKenzie's Matinee
CKLW, Bud Davies
WJBK, News, McLeod
WCAR, News, Rec. Shop
WPON, 1460 Club
3:30—WJR, House Party
WWJ, Bishop House
WXYZ, News, McKenzie
CKLW, Eddie Chase
WCAR, Truman Wairod
WPON, Road Show
4:00—WJR, Band Parade
WWJ, News, Confessions
WXYZ, McNew, Sports
WJBK, News, Don McLeod
WCAR, News
4:30—WJR, Music Hall
WWJ, Jim Deland
CKLW, Chase, News
5:00—WJR, Philip Lenhart
WWJ, News, Jim Deland
WXYZ, McNew, Sports
CKLW, Bob and Ray
WJBK, News, Don McLeod
WCAR, News
WPON, Road Show
5:30—WJR, Music Hall
WWJ, Jim Deland
WXYZ, News, McKenzie
WJBK, Don McLeod

U.N. Can Use Moral Force to Assure Peace in Mideast

By DAVID LAWRENCE

WASHINGTON — Once upon a time a former president of the United States, William Howard Taft, Republican, proposed that there be established a league to enforce peace. This was during World War I. Subsequently the League of Nations was created. But it did not "enforce" peace, and World War II followed.

Today the United Nations is struggling with the same problem — how to "enforce" peace.


LAWRENCE

There are three ways of doing it—by military force, by economic force, and by moral force.

A Soviet veto can prevent military force from being ordered by the United Nations Security Council. The U.N. Assembly itself cannot order any military measures to be used to "enforce" peace.

Only the major powers acting collectively can take effective military action, and they can do so on their own, with perhaps a resolution of recommendation from the U.N. Assembly to give it moral backing.

Economic force can be exerted by the U.N. only through the Security Council, and the Soviets have a veto on this, too. Individual nations, however, can join together and impose "sanctions" or punitive measures of an economic nature, but the U.N. Assembly cannot order these steps.

ONLY FORCE

Moral force is the only force which needs no previous approval by the Security Council and which can be utilized by the U.N. Assembly or by the individual member nations in the assembly acting collectively or in groups and blocs.

It is moral force which is winning battles in the world today. It is moral force which is "enforcing" peace in the Middle East, though back of it may be the awareness that military force and war could be the consequence of a failure of moral force to be successful.

Criticism of the failure of the U.N. to exert moral force in the past is necessary and desirable. To attempt, for instance, to squelch expressions by Senator Knowland, Republican, or Senator Humphrey, Democrat, who are members of the U.S. delegation to the United Nations—but who also have a right to speak in their capacity as individual senators on matters of foreign policy—is to discourage the process of constructive criticism which helps so much to build the moral force of the United Nations itself.

BOTH HOUSES

Certainly in the United States, where the Congress is a coordinate branch of the government, it is most helpful to send delegations of the U.N. which comprise members of both houses. If these senators or representatives were to be gagged or to be made to feel that, by becoming a part of the U.S. delegation to the U.N. they must refrain from expressing outside the U.N. sessions their own opinions, it will be difficult in the future to get members of Congress to serve on the U.S. delegation.

Moral force is dependent on public opinion not only in this country but throughout the world. Moral force means free debate of all the issues.

Moral force at the moment makes it incumbent on Egypt to determine whether her government will find any more pretexts to hold up work on the reopening of the Suez Canal and thus risk the condemnation of the United States and the other countries which have just striven so earnestly to persuade British, French and Israeli troops to withdraw from the areas they invaded last October.

The American government is placing its reliance on both Egypt and Israel to keep the peace in the Middle East. But this does not mean that the settlement which President Eisenhower and Secretary Dulles successfully persuaded Israel to accept can be regarded now as the final chapter in the controversy. In a sense, the work of "enforcing" peace in the Middle East has only begun. There are economic aids.

★ ★ ★

Moral force calls for the orderly way—the civilized way. It is the willingness of the President and the Secretary of State here to bear tolerantly the brickbats that came to them from the British and French press last autumn, and yet fearlessly champion moral force, which stands out as a great step forward in the world today.

Moral force is effective when it is applied on the side of not just who is right but what is right. It is a great advance in the long search for a way to "enforce" peace.

(Copyright, 1957)

Jaycees Donate Fire Equipment

Waterford to Get Light, Speedy Vehicle to Use in Emergencies

A fully equipped truck has been ordered by the Waterford Township Junior Chamber of Commerce, to be donated to the township fire department, according to chairman of the committee, William Goulet.

The truck will be of the carryall type equipped to answer inhalator calls for heart attack victims, drownings and suffocations.

A siren, beacon and stretcher will be part of the regular equipment on the truck. The Waterford Township Board has authorized a 2-way radio installation, and the truck will be lettered as special township fire station equipment, Goulet said.

It will be housed at station No. 1 and will be available to each of the three township fire stations.

Each time firemen receive a call for a resuscitator, it is necessary for one of the big engines, carrying a full load, to respond, Goulet said the small, lighter truck will provide faster and more economical service to Waterford Township residents.

The new truck is expected to be delivered some time next week, and will be on display at the Jaycees' 3rd annual Sports and Builders show to be held March 22, 23, and 24th at the C.A.I. Building.

Other members of the fire truck committee are Jack Cooper, Robert Wheeler and Gordon Brown.

Economy Drive Gains Support

House GOP Leaders Ask Substantial Cuts; No Specific Figure Set

WASHINGTON (AP)—New talk of an "economy drive" was aimed today at President Eisenhower's $71,800,000,000 budget and at Senate additions to House bills.

The three-pronged drive had the solid backing of the 30-member House GOP Policy Committee, plus the support of influential Democrats and of 57 Republicans acting on their own.

★ ★ ★

Its goal was varied.

The policy committee adopted a resolution yesterday calling for "substantial" cuts in government spending during the coming fiscal year. Rep. Martin of Massachusetts, chairman of the GOP group, said he would consider a three-billion-dollar cut substantial. But he emphasized that the committee set no specific figure.

★ ★ ★

The 57-member unofficial Republican group is sponsoring an amendment to the House rules which would limit new appropriations and total spending for the next fiscal year to 65 billion dollars.

There appeared little likelihood that the Rules Committee would recommend the rule change.

2-Hour Tribute Planned for Fall

Irving Himself to Sing 'God Bless America,' His Favorite Song

By JACK O'BRIAN

NEW YORK (INS) — Irving Berlin has agreed to let NBC-TV stage a huge two-hour spectacular this fall celebrating Berlin's 50th anniversary in the music business . . .

It's expected to star dozens of past and present stars connected with the great catalogue of Berlin hits, topped off with Irving himself singing the song he's proudest of: "God Bless America" . . .

The spectacular will have available hordes of production numbers from dozens of Berlin shows and movies, such as "Easter Parade" from "As Thousands Cheer," a fair certainty for inclusion . . .

It's the kind of show which could bring Fred Astaire into TV for the first time.

Claudette Colbert's TV demands are luxuriously simple: $25,000 a show and will do but four a year, though she has offers of a dozen . . .

CAESAR'S WOES

Irony: Sid Caesar's show won six TV Emmy nominations and cancellation by the sponsors . . .

NBC now is pretty certain Gisele MacKenzie will alternate shows with Dinah Shore next season . . .

First thing Warner Bros. did after signing Steve Allen's Erin O'Brien was cut her hair (everyone wants to be Perry Como!) . . .

The success of the new Ampex TV tapes means ABC-TV's already announced schedule of showing all of its shows in their normal time periods, despite the mixup of daylight saving time in various time zones, will be accomplished with dependable visual appeal . . .

Tommy Noonan's Como show guesting got him a handsome NBC film offer to co-star with Harpo Marx in a live and cartoon whimsy . . .

STILL GALLOPING

Do you realize "The Lone Ranger" now is galloping through his third generation of Americans? . . .

Jack Landau, who designed the TV settings for "21", was a St. John's classmate of big winner Charles Van Doren. Landau's also a director of the American Shakespeare Festival Theater . . .

Darryl F. Zanuck's simple attitude on pay TV: "If it makes money, I'm for it" . . .

Crofoot Cub Scouts Given Badges, Arrows

Cubmaster Kenneth Goff welcomed three new Bobcats into cub scout pack number eight at a recent Blue and Gold Banquet held at Crofoot School.

The new members of the pack are Thomas Phillips, Patrick Sallee and William Cooney.

Wolf badges were awarded to Danny Boster and James Harper. Steven Boster, Alan Harrington and Philip Shapiro received the Bear Badge.

Other cubs who were honored include: Gary Yocum, Bear badge—gold and silver arrows; James Smith, Lion badge; Frank Milmine, Lion badge, one gold and two silver arrows; Wesley Williams and Peter Wells, both silver arrows.

Local Doctor to Attend State Clinical Institute

Dr. Harold A. Furlong, 207 Navajo Dr., will participate in the 11th annual Michigan Clinical Institute March 13-15 in Detroit.

Dr. Furlong will be the chairman of the March 15 meeting at which the latest techniques in obstetrics and gynecology will be discussed.

--Today's Television Programs--

Programs furnished by stations listed in this column are subject to change without notice.

Channel 2—WJBK-TV Channel 4—WWJ-TV Channel 7—WXYZ-TV Channel 9—CKLW-TV

TONIGHT'S TV HIGHLIGHTS

6:00—(7) Buffalo Bill Jr. Nobody believes eccentric man when he says he's found gold mine in "A Diamond for Grandpa." (9) Popeye. Comedy. (4) News and Sports. Paul Williams, Bill Fleming.
6:15—(4) Weathercast. Sonny Eliot. (2) News. Jac LeGoff.
6:20—(4) Box Four. Public opinion.
6:25—(2) TV Weatherman. Dr. Everett Phelps.
6:30—(7) Realm of the Wild. "Fishing in Norway's Fjords"; "Hunting Giant Whales." (9) Gangbusters. Prominent citizen robs himself to collect insurance in "Laurence Case." (4) Bengal Lancers. Misunderstanding almost leads to Lancer's court martial for desertion after he goes to enemy camp to promote peace. (2) Frontier. Jack Kelly in "The Return of Jubal Dolan."
7:00—(7) Kukla, Fran and Ollie. Fran Allison, Burr Tillstrom with puppets. (9) Count of Monte Cristo. Count finds out man has impersonated him while he is on vacation. (4) Amos 'n' Andy. Kingfish sets up elaborate scheme to get rid of his "New Neighbors" who borrow everything. (2) Capt. David Grief. Maxwell Reed in adventure about schooner captain in Jack London's seafaring tales.
7:15—(7) News. John Daly.
7:30—(7) Disneyland. Animated cartoons, historical live-action shots are used to portray man's efforts to fly in "Man in Flight." (9) Million Dollar Movie. Heroic artist struggles against odds to paint "Portrait of Jennie" starring Jennifer Jones, Joseph Cotton, Ethel Barrymore, Lillian Gish. (4) (Color) Xavier Cugat Show. Latin American Rhythms with Cugat, vocalist Abbe Lane. (2) Giant Step. Quiz for children.
7:45—(4) News. Chet Huntley, David Brinkley.
8:00—(4) (Color) Maurice Chevalier's Paris. The real Chevalier shows viewers his real Paris—the old artisan, musician, women, famous streets. (2) Guy Mitchell Show. Singer Mitchell hosts musical-variety show featuring vocalists 'The Four Lads' and 'The Spellbinders'; comedian Jack E. Leonard; Tony and Eddie novelty act; Polly Bergen.
8:30—(7) Navy Log. John Carradine plays seaman whose cold nerve helped make amphibious landing possible at Scoglitti, Sicily in "The Star."
9:00—(7) Ozzie and Harriet. Neighborhood kids decide to build "The Clubhouse" in Nelson's backyard. (9) The Falcon. Racketeers make counterfeits of precious stamps in "The Guilty Stamps." (4) (Color) TV Theater. Dramatic re-creation of bitterness between Alexander Hamilton, Aaron Burr climaxed with "The Duel." (2) Millionaire. Man who gets million dollar gift gets into trouble with friend who financed unsuccessful uranium hunt in "The Story of Jerry Patterson."
9:30—(7) Theater. Penthouse sophisticate returns to farm for Christmas in "Broken Barrier" starring Macdonald Carey, Marguerite Chapman. (9) Mystery Playhouse. Detective discovers smuggling ring in "Girl From Kansas." (2) I've Got a Secret. Garry Moore with panel quiz.
10:00—(7) Wednesday Night Fights. 30th Annual Chicago Golden Gloves tournament finals. Osee Groom of Detroit in heavyweight division. (9) Mystery Theater. Group form unique murder club in "House of Fear." (4) This Is Your Life. Ralph Edwards with history of surprise guest. (2) Drama Hour. Anne Jeffreys, Jeff Morrow, Kevin McCarthy star in "City in Flames" story of great Chicago fire of 1871.
10:30—(4) Studio 57. Victor McLaglen, Wally Ford in "Big Joe's Comin' Home."
10:45—(7) News and Sports. Budd Lynch.
11:00—(7) Soupy's on. Soupy Sales with Hal Gordon's Sextet, guests. (9) National News. (4) News. Dick Westerkamp. (2) News. Jac LeGoff.
11:10—(9) Weathervane.
11:15—(9) Million Dollar Movie. Warner Baxter, Roger Dann, Michelene Cheirel, Steven Geray in "The Crime Doctor's Gamble." (4) Patti Page Show. Music. (2) Miss Fairweather. Bette Wright.
11:20—(2) Nightwatch Theater. George Sanders, Marguerite Chapman in "Appointment in Berlin."
11:30—(7) Thirty Minute Theater. Beautiful widow entrances business man who soon becomes step-father to three undisciplined children in "The Wild Bunch." (4) Tonight. "America After Dark" visits celebrities, columnists. Paul Whiteman talks about Gershwin.

THURSDAY MORNING

6:50—(2) Meditations (4) Today's Farm Report.
6:55—(2) On the Farm Front.
7:00—(2) Good Morning (4) Today. (7) Little Rascals.
8:00—(2) Captain Kangaroo.
8:30—(7) Wixie Wonderland.
9:00—(2) Cartoon Classroom. (4) Romper Room.
9:30—(7) Stars on Seven.
9:45—(2) News, Weather.
9:55—(4) Faye Elizabeth.
10:00—(2) Garry Moore Show (4) Home. (7) Story Studio.
10:30—(2) Arthur Godfrey Time. (7) Theater Seven.
11:00—(4) Price Is Right.
11:30—(2) Strike It Rich. (4) Truth or Consequences. (7) Robin and Rickey.
11:55—(9) Billboard.

THURSDAY AFTERNOON

12:00—(2) Valiant Lady. (4) Tic Tac Dough (7) 12 o'clock Comics. (9) Maggie Muggins.
12:15—(2) Love of Life. (9) Old
12:30—(2) Search for Tomorrow. (4) It Could Be You. (7) The The Erwins. (9) Telescope.
12:45—(2) Guiding Light.
1:00—(2) Ladies Day. (4) Mystery Theater. (7) My Little Margie. (9) Playhouse 92.
1:30—(4) (Color) Hollywood Story. (7) Liberace.
1:55—(2) News.
2:00—(2) Our Miss Brooks. (7) Lady of Charm.
2:30—(2) House Party. (4) Tennessee Ernie.
2:40—(9) Mary Morgan.
2:55—(9) News.
3:00—(2) Big Payoff. (4) (Color) Matinee Theater. (7) Afternoon Film Festival. (9) Request Playhouse.
3:30—(2) Bob Crosby. (9) Howdy Doody.
4:00—(2) Brighter Day. (4) Queen for a Day. (9) Justice Colt.
4:15—(2) Secret Storm.
4:30—(2) Edge of Night. (7) Mickey's Record Room.
4:45—(4) Modern Romances.
5:00—(2) Early Show. (4) It's A Great Life. (7) Mickey Mouse. (9) Dance Party.
5:30—(4) Gene Autry.

Boston Teacher Asks Czech Wife

U.S. Olympic Champ Awaiting Prague OK to Wed Top Girl Athlete

VIENNA (AP) — Olga Fikotova, one of Czechoslovakia's top women athletes, hopes to get approval from her Communist government within 24 hours for her marriage to American Olympic champion Harold Connolly.

Connolly, a Boston schoolteacher, said by telephone from Prague that the wedding prospects "naturally all depend on the official yes, but if Olga gets the green light we will do everything to speed things up."

Czech law provides that citizens of the country who want to marry foreigners must have permission from the government.

Harold and his 24-year-old sweetheart met at the Olympic Games in Australia. He is U. S. hammer throw champion and she is Czechoslovakia's leading lady discus thrower. They both returned to their homes after the Olympics, but the history teacher later made the journey to Czechoslovakia with matrimony as his objective.

If the legal snarls are untangled Connolly said, the marriage will take place in Prague with a church wedding following the required civil ceremony.

Went South to Get Sun but Got Virus Instead

By EARL WILSON

NEW YORK — New York Weather Report: "The Sleets In, Girls!" . . . With Florida even having wet weather, the new dialogue goes this way: "Did you go south to get the sun?" "No, I went south to get the virus."

★ ★ ★ ★

Tom Dewey's brought so much new business into his law firm, he's relaxing in Miami Beach . . . **Don Ameche** turned down his own TV show. Doesn't want to neglect his B'way laughorama, "A Holiday for Lovers" . . . TV's already planning summer replacements . . . The **"George Darcy"** billed with **Jerry Lewis** is really lovely dancer **Georgine Darcy**, one of the prettiest gals anywhere, and real Georgine all the way.


GEORGINE

TV quiz stars now find themselves immortalized—well, at least mentioned—in song. Monique Van Vooren had one lyric, "Like Charles Van Doren, I Want More, More, More!" (Another cutie: "My Man Is Good Now That He's Dead") . . . Vacationing here and and not even thinking about football: Notre Dame Coach Terry Brennan and wife.

★ ★ ★

Jimmy Stewart—returning to Hollywood—advised us. "Don't work too hard on TV. It's just a passing thing, so don't give it all your talent—pretty soon everybody'll go back to making movies" . . . Rex Harrison handsomely tipped a hat check gal in San Francisco. She sighed, "Oh, if he had only given me one tiny slap, instead."

THE MIDNIGHT EARL . . .


MARILYNN

Lena Horne canceled her Havana bookings—too many bombs going off there . . . **Janet Blair** will buy a home in Jamaica . . . **Marilynn Lovell, Ted Lewis'** vocalist, is dating **Jim ("Green Door") Lowe.**

★ ★ ★

Ambassador **Bohlen**, back from Russia, told the White House that **Khrushchev** fell off the wagon last week . . . **Ernie Kovacs** and **Edie Adams** are a possibility for "Easy Aces" on TV. **Martha Scott** will shoot all her "Sayonara" scenes in H'wood, the rest of the cast is in Japan . . . **Lillian Roth**, opening soon in Cuba, will do most of her act in Spanish.

★ ★ ★

Earl's Pearls . . .

The person who tells you a lie never crossed his lips probably talks through his nose.—Ima Washout.

★ ★ ★

WISH I'D SAID THAT: "The modern home has everything in it except the family."

★ ★ ★

TODAY'S BEST LAUGH: "Remember the peaceful days," sighs Sarah Vaughan, "when TV was in the future instead of in every room in the house?" . . . That's earl, brother.

(Copyright 1957, The Hall Syndicate, Inc.)

Groundhog Sees More Winter

Spring Trying to Break Through

Although Mr. Glen Groundhog spotted his shadow last month, indicating six more weeks of winter, spring did tug lightly at Ole Man Winter's coattails during February.

With over one-half—18 to be exact—of the month's daily highs above the freezing point and several days of unseasonably mild temperatures, fancies of Pontiac residents were lightly turned to thoughts of the ensuing fair season.

Feb. 24 through 26 were the fair days, promoting the brief foretaste of spring. Temperatures respectively were 45, 59, and 51 degrees. The 59 degree reading was the warmest day sinc Nov. 15 when the mercury hit 61.

Predictions for snow, drizzle, and invading cold highlighted the month's earliest days. On Feb. 5 the mercury dropped to a low of 16, equaling a record low set 39 years ago on the same date.

Snow flurries prevailed from Feb. 12 through 21. The weatherman's valentine was in the shape of the season's second heaviest snowfall, as a four-inch layer of snow forced morning rush hour traffic to a snail's pace and caused numerous non-injury accidents.

Winterlike cold again invaded the area on Feb. 27, when in one day the mercury dropped from a high of 51 to 29.

February's final day saw a high of 37 degrees. Perhaps it heralded the mild-mannered entrance of the proverbial March Lion.

The average high for the month was 36.5 degrees. The average low was 21.5. The monthly mean temperature was 29 degrees, while precipitation figures totaled 1.05 inches of rain and 5⅞ inches of snow.

ACROSS
1 Hamburger pal
4 Ice cream —
8 Where meals are served on a tray
12 Ear (prefix)
13 Old
14 Extremely
15 Toast color
16 International aid
18 Cupboard parts
20 Specify desired food
21 Born
22 Love god
24 Facts
26 Journey
27 Small (Scot.)
30 Wheat bread
32 Abstemious
34 Bishops' hats
35 Think
36 Speak
37 Of the ear
39 Increased
40 Per —
41 Slice
42 Bleak
45 Herb
49 Back debts
51 French island
52 Desserts
53 Mineral rocks
54 Nothing
55 Health resorts
56 Flowers
57 Space

DOWN
1 Parasites
2 Western state
3 Nobody
4 Ointment
5 Curved molding
6 Thicker
7 Augment
8 States
9 Globule
10 Gaelic
11 Colorer
17 Appeared
19 Rent
23 Memento
24 Barriers in rivers
25 Operatic solo
26 Savor
27 Surprising
28 Allot
29 Afresh
31 Russian vehicle
33 Hot beverage
38 Communicate
40 Prepare salad
41 Garnish
43 Plant juices
43 Journey
44 Region
46 Awry
47 Pen name of Charles Lamb
48 Bark
50 French king

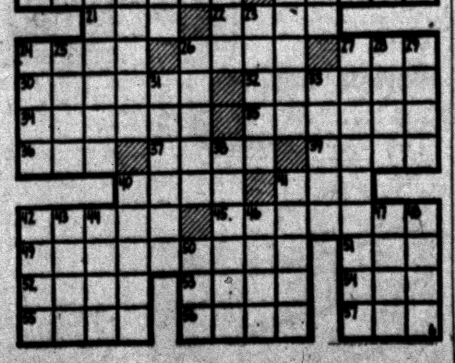

Answer to Previous Puzzle

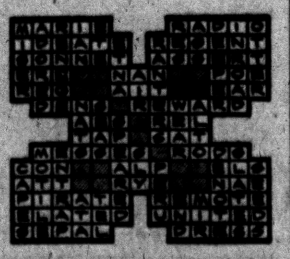

Happy 125TH Birthday Buy!
G&W SEVEN STAR
125 YEARS of Distilling Experience Means Extra Enjoyment In Every Bottle
90 Proof
CODE NO. 314 $4.04 1 4/5 Qt.
CODE NO. 315 $2.55 Pint
SEVEN STAR, BLENDED WHISKEY, 90 PROOF, 37½% STRAIGHT WHISKEY 6 YEARS OR MORE OLD, 62½% GRAIN NEUTRAL SPIRITS.
GOODERHAM & WORTS LTD., PEORIA, ILL.

SERVICE? Yes!
• Tape Recorders
• Record Players
• T.V.
• Hi-Fi
• Radio
• Inter-Comm. Systems
• P.A. Systems
BLAKE RADIO TV
3149 W. Huron
FE 4-5791

RCA COLOR TV
Sales and Service
SWEET'S RADIO-TV
Open Mon. & Fri. Night
422 W. Huron FE 4-1133

HOUSE OF HI-FIDELITY
Bogan — Bell — Fisher — Pilot — Garrard — Miracord — Klipsch — J. B. Lansing — Altec—University—Viking—Lorenze.
CUSTOMADE PRODUCTS CO.
735 Globe St. H. Peterson FE 5-3135

59,000 New Oil Wells

FORT WORTH—The nation's oil producers drilled slightly more than 59,000 new wells in 1956, totaling more than 241,000,000 feet of hole.

TV ALL MAKES SERVICE
Member of Oakland County Electronics Association
FE 4-1515
C & V ELECTRO MART
138 Oakland Open 'till 9

Time to WINTER SERVICE Your Heating Plant
Your furnace needs service if you're getting fumes, smoke, dirt, or high fuel bills. Have your furnace serviced by OUR experts.
$6.95 Furnace Smoke Pipe Base of Chimney
KAST HEATING & COOLING CO.
463 S. Saginaw St. FE 5-9259

Urban Youths Join Fun of Modern 4-H Program

KALAMAZOO (AP) — The term "4-H Club' once gave a picture of youngsters down on the farm, pitchfork on one hand and prize steer on the other.

But today's 4-H youth is just as likely to drive a souped up car on city streets and confine his "farming" to watering his mother's house plants.

There's a whole organization set up with a primary aim of offering the 4-H benefits of hands-heart-health-head to city as well as rural young people.

It's the 4-H Foundation, Inc., a non-profit group now three years old that has urban club agents in Detroit, Kalamazoo, Flint and Grand Rapids.

URBAN AREAS

It reports that about 25 per cent of the 65,000 youngsters from 10 to 21 in 4-H Club work live in urban areas.

The city kids take up with enthusiasm just about any project except livestock and crops. There are programs like baby sitting skills, gun safety, sewing, cooking, photography and handicraft, nature study in birds and insects.

Don L. Hine, urban agent, said simple projects like sewing an apron or wiring a doorbell can mushroom into major achievement such as making a complete outfit of clothes or building furniture. One Kalamazoo youngster even remodeled his family's home not long ago.

COUNTRY COUSINS

Urban 4-H'ers go to camp along with their country cousins, display their handiwork at achievement days, organize dances and winter sports activity, are eligible for 4-H awards and scholarships.

"The idea that 4-H is a rural organization is a myth that must be dispelled," said Hine. "We'll form a club in any area where interested leadership appears."

This being national 4-H Club week, 4-H officials are promoting recruitment of interested adults to serve as leaders. They don't need special skills. The 4-H organization provides training.

★ ★ ★

Urban 4-H agents say their aim is to offer clubs in areas that have the greatest number of youngsters and the smallest number of other organizations. That's how 4-H clubs are growing among city youth.

Urban kids stick around to tackle advanced work, their leaders proudly report. Well over half the urban membership comes back the second year and the percentage increases for third and fourth year activities.

TODAY'S ASSIGNMENT FOR:

JUNIOR EDITORS



FRIENDS OF THE FAMILY

3. The Jumping Kitten

Here's a playful little kitten named "Kitticat." She rolls and tumbles head over heels, chases her tail and acts just as silly as a happy little kitten should. But she's always graceful and sure footed and when she jumps down from a chair she almost always seems to land squarely on her soft padded feet.

Paste this picture down on cardboard and color it with crayons. Kitticat is a tiger kitten, light yellow with deeper stripes and she wears a blue bow that makes her fur look even yellower. The bowl is blue with a deep blue edge, and of course, the milk is white.

Cut the parts out carefully. Fold the two sides of the cat along the dotted lines. Paste the bodies and tails together but leave the legs free. Then the legs will spread as shown in the small drawing at the upper right and Kitticat will stand up. Put a penny on the bottom of the base as shown in the small picture and fasten it down with gummed tape. It will act as a balancing weight and then you can make Kitticat jump off a chair or table and most of the time she'll land on her feet.

Fold the center panel of the dish forward and the two end panels back on the dotted lines, then the dish will stand up in front of Kitticat.

★ ★ ★

(This suggestion won $10 for M. J. Bright of Pontiac, Mich. Send your suggestion in care of this newspaper, Violet Moore Higgins, AP Newsfeatures.)

Tomorrow: The Bird From Mexico

The Spirit of Friendship

They say that everything must change,
That Progress is the trend—
But they can't improve a mountain range...
A bubbling stream...a friend!

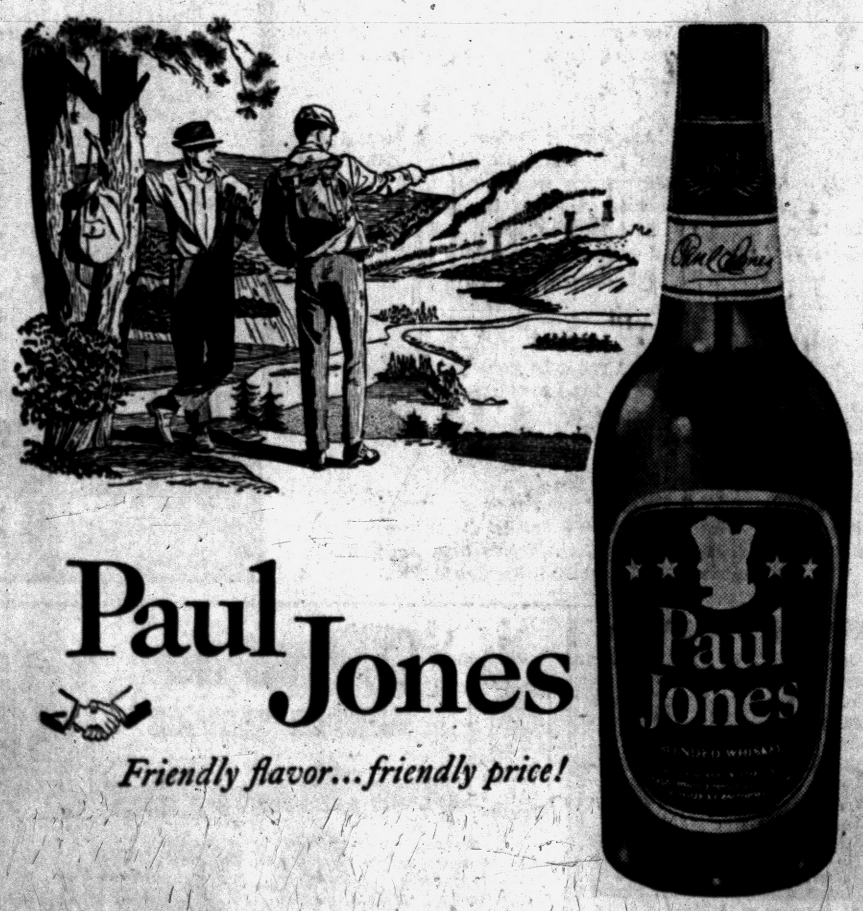

Paul Jones

Friendly flavor...friendly price!

PAUL JONES DISTILLING CO., LOUISVILLE, KY. PAUL JONES BLENDED WHISKEY. 86 PROOF 72.5% GRAIN NEUTRAL SPIRITS

SEARS ROEBUCK AND CO. Value demonstration

STARTS TOMORROW
Big Savings in Every Dept.

proof it pays to shop at Sears and save!



YOU SAVE $31

SAVE $31

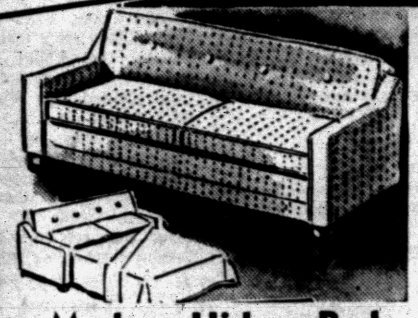

Modern Hide-a-Bed
Foam Rubber Cushions
Reg. $219
Attractive space-saver with dual personality . . . comfortable, roomy. Foam latex cushions: 232-coil innerspring mattress.
$188
$19 Down

3-Piece Bedroom Suite
Regularly $199 . . . Bed, Chest & Double Dresser
Artistically designed to add a distinctive touch to your bedroom. Limed Oak finish with bright, brass hardware, suite includes panel bed, 5-drawer chest and double dresser. All drawers dust-proof, center-guided and large enough for plenty of storage space. Beveled plate glass mirror included.
Reg. $159 Bookcase Bed & Double Dresser $128
$168
PAY ONLY $17 DOWN

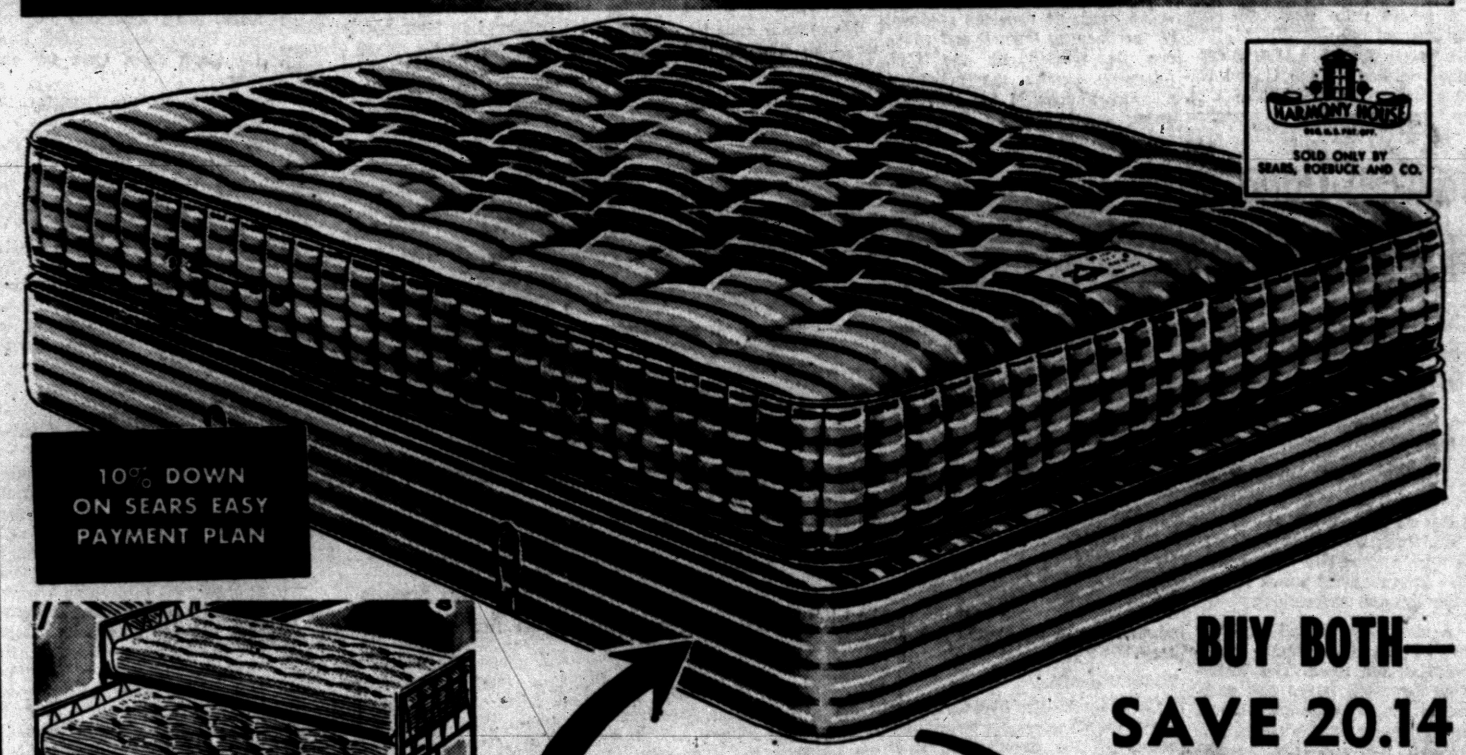

HARMONY HOUSE
SOLD ONLY BY SEARS, ROEBUCK AND CO.

10% DOWN ON SEARS EASY PAYMENT PLAN

SAVE $11

Trundle, Bunk or Twins
Three Styles . . . All-in-One
Modern wrought-iron frame styled for saving space. Complete with link springs, guard rail, ladder and innerspring mattresses.
Reg. $99
$88
$9 Down

REGULARLY $59.95 EA.
YOUR CHOICE 49.88 EACH
$5 DOWN
Furniture Department, Second Floor
Twin or Full Size

BUY BOTH— SAVE 20.14
New Sears-O-Pedic MATTRESS or BOX SPRING
No matter what your size or shape is, this is the mattress for you. Has fabulous coil-on-coil comfort and support, never sags. Made to Sears rigid specifications, . . . complete head-to-toe support needed for perfect restful sleep.

Sale! Full Length Door Mirrors



Specially Priced For This Sale Only
9.88
16x56-In. Size
Reg. 7.98, 12x48-in. mirror 6.88
Reg. 18.98, 20x60-in. mirror 14.88
Imagine full length ¼-in. plate glass door mirrors at these remarkable savings! Ground and polished to a sparkling finish with a copper protected backing for lasting beauty. Plastic clips and screws included for easy "do it yourself" mounting. Save on the size you need.
Mirrors and Lamps, Second Floor



Storage Chest
Charge It 16.95
Select, seasoned Ponderosa Pine chest is large and roomy for plenty of storage space. Completely assembled, ready to finish.

UNPAINTED
3-Drawer Chest
Deep, roomy drawers, 6 inches deep. 14x14x27 in. high. All assembled. Ideal nightstand. 10.95
4-Drawer Chest
Extra roomy, 6 in. deep drawers. 36x16x35 inches high. Already assembled — easy to finish. 16.95
Corner Cabinet
30x35 in. wide. Colonial styled in western cabinet wood with upper and lower compartment shelf. 29.95
$3 Down



"Satisfaction guaranteed or your money back" SEARS
154 North Saginaw St.
Phone FEderal 5-4171