The Weather
Cloudy and Cooler
Details page two

THE PONTIAC PRESS

Home Edition

113th YEAR ★★ PONTIAC, MICHIGAN, TUESDAY, MAY 24, 1955 —34 PAGES ASSOCIATED PRESS UNITED PRESS INTERNATIONAL NEWS SERVICE 7¢

Troy Township Approves $4 Million Race Track

Floyd Diamond Pleads Guilty in Girl's Death

Judge Accepts Youth's Second-Degree Murder Plea Today

Floyd Diamond, 16, this morning pleaded guilty to second degree murder in the brutal slaying last Feb. 17 of 9-year-old Kathleen McLaughlin.

Oakland County Circuit Judge H. Russel Holland agreed to accept the plea shortly after trial proceedings began on a first-degree murder count.

A first-degree conviction would have carried a mandatory life-in-prison sentence.

Second-degree carries any number of years up to life. Diamond will be sentenced June 20, according to Prosecutor Frederick C. Ziem.

The youth, of 32545 Nottingham Knoll, Farmington Twp., admitted stabbing and stoning Kathy to death at a pond near her home at 29430 Gilchrest and a short distance from Diamond's residence.

In this mornings proceedings, Ziem read into the record the statement Diamond made shortly after the slaying in which he confessed the crime.

State Police Det. Frank Barkman testified that Diamond made the statement.

Probate Judge Arthur E. Moore waived jurisdiction over Diamond March 2, allowing the youth to be tried as an adult.

Two psychiatrists, Dr. L. Jerome Fink and Dr. Ivan A. LaCore, both termed Diamond sane at a hearing March 22 in Circuit Court at which time the trial was scheduled. The youth will await sentencing in Oakland County Jail.

Waterford Boy Drowns in Pond

Aqua-Lung Experiment Ends in Tragedy for 15-Year-Old

An exciting adventure in underwater swimming ended in tragedy yesterday for a 15-year-old Waterford youth.

Andrew Miceli, trying out an aqua-lung for the first time, drowned in the Waterford Mill Pond where he was swimming with two other youths.

The victim, of 4175 Rural Dr., apparently panicked when water got into the air mouthpiece of the diving unit, authorities theorized.

His two companions, both unidentified by authorities, said they noticed the youth was in trouble after he called to them. They went to his aid but couldn't bring him up, they stated.

BODY RECOVERED

The body was recovered in about 15 feet of water by Lee Hargreaves, 18, an aqua-lung club member and experienced underwater swimmer. Hargreaves was summoned after dragging operations and other recovery attempts failed.

Miceli was pronounced dead at 4:52 p.m. after revival attempts by Waterford firemen were unsuccessful.

Hargreaves said he checked the equipment after the recovery and found it to be in perfect working order.

The trio went to the pond after school with the rented equipment and had been swimming only a few minutes when Miceli disappeared.

Funeral service for the victim, son of Mr. and Mrs. Joseph Miceli, was scheduled tentatively for 10 a.m. Friday. Rosary will be recited at 9 p.m. Thursday. The body is at Coats Funeral Home in Drayton Plains.

Even Sumo Wrestlers Bow to Guest at Match

TOKYO (AP)—A man saw his first Sumo wrestling match today and thousands cheered when he entered the ampitheater.

Even the portly top-knotted wrestlers bowed in greeting.

Emperor Hirohito jotted down careful notes of every match.

Twins Tip Scales Beyond 20 Pounds



AP Wirephoto

WHOPPERS — Mrs. Irving Morley of Vicksburg displays her 20-pound-plus twins at the hospital there. The pair set some kind of a record for weight when Kevin Charles (left) entered the world at 11 pounds, 4 ounces, and his sister, Karon Leticia weighed in at 8 pounds and 12 ounces, plus. The father is a laboratory technician at the Upjohn Co.

GM, UAW Plan Day-Long Talks

Both Sides Refuse to Comment on Progress in GAW Negotiations

DETROIT (AP) — General Motors and CIO United Auto Workers scheduled full day contract talks today for the first time since negotiations opened April 7.

The UAW and GM extended yesterday's session past 6 p.m. (EST) but neither side would comment on what headway is being made on the union's guaranteed annual wage proposal.

Similar talks with Ford were scheduled for today.

Walter P. Reuther, president of both the CIO and the UAW, sat in on the Ford session yesterday morning and on GM conferences in the afternoon.

He planned a similar schedule today.

GM also resumes new contract talks with the CIO International Union of Electrical Workers (IUE) today.

Meanwhile, the union said yesterday that 103 of 107 GM locals have voted 126,559 to 8,955 in favor of a walkout should new contract talks fail. The other four locals were unreported.

The vote carried by the necessary two-thirds majority not only as a whole but in each local, the union said.

Brownell Voices Hope for Cut in Income Tax

DETROIT (AP)—Attorney General Brownell says he is "hopeful there will be another slice off federal income taxes."

The cabinet member told an Economic Club audience yesterday that a "substantial reduction in taxes" is keyed to defense needs.

Brownell made the statements in a question and answer period following a prepared speech.

Fleet Down to Two

FRANKFORT (UP) — This northwestern Michigan community's fishing fleet, once one of the largest in the area has dwindled to two fish tugs following sale of the tug Evelyn S., by Charles Anderson to a Whitehall firm. At one time, 15 fish tugs operated out of here.

More Much-Needed Rain Falls on Dry Pontiac Area

Accompanied by giant claps of thunder and brilliant flashes of lightning, another quarter-inch of much-needed rain fell on thirsty Oakland County soil early today.

More than an inch of rain has fallen here since Sunday afternoon, boosting the hopes of farmers who feared for their crops. No rain of any consequence had fallen since April 24.

The forecast is for possible showers tonight and cloudy and cool tomorrow. Low tonight is expected to be 53-57 and high tomorrow 70-74. Tomorrow night's low will be near 50.

Yesterday's high was 80 degrees, low 66.

At 8 a. m. today, the mercury in downtown Pontiac stood at 68 degrees, rising rapidly to 84 at 2 p. m.

Lightning which struck power lines in Bloomfield Township cut off service to about 400 homes. But a Detroit Edison Co. spokesman said service was restored before most families knew it had been off.

Reward Posted for Dog Lost in Fatal Crash

A reward has been offered for information as to the whereabouts of "Ginger," a female Airedale lost from the car of Mrs. Genevieve Skinner last Wednesday when she was killed in a two-car collision at E. South boulevard and Crooks road.

The reward is offered by the executors of Mrs. Skinner's estate. The dog was thrown from Mrs. Skinner's car in the collision and was last seen on Coolidge highway near South boulevard.

The dog, about four years old, was a constant companion of a French poodle at the Vincent Kennels, 5401 Livernois Rd.

Anyone who has information about the dog may call the kennels or the Michigan Animal Rescue League, FE 5-9290.

Be Your Age, Pal!

BIRMINGHAM, Ala. (UP) — Aaron Kimble, 23, was recuperating today from minor bruises he received in a weekend fall from a horse. The horse was one of the wooden kind, on a carousel.

Pants Thief at Large

BATON ROUGE, La. (UP) — While taxi driver Ervin Baker slept in his cab yesterday, a thief removed Baker's trousers and stole $4 from the pockets.

Cruelty Charge Faces Mother

Milford Woman Held After Infant Admitted to Hospital Here

A cruelty warrant was issued against Mrs. Evelyn Blanche Johnson, 20, of Milford, after authorities reported her month-old son was admitted to Pontiac General Hospital with a broken right leg and numerous bruises.

The infant was reported in good condition by hospital authorities.

The case was turned over to Oakland County Sheriff's deputies after the infant was brought to the hospital by his father, Kenneth, 22, a Pontiac factory employe.

In a statement Monday to Asst. Oakland County Prosecutor Edward Shigley, Mrs. Johnson admitted losing patience with the child when it would not take its bottle or go to sleep.

She said the baby had been crying all night and when she pulled him across the bed she "heard something snap."

Another child, Peggy Ann, 14 months, also was admitted with face bruises. Her condition was reported as good.

Johnson, arrested with his wife Saturday night, was released by Shigley. Mrs. Johnson was being held under $500 bond at the Oakland County Jail pending arraignment.

Genuine Case of Treenaping Stumps Police

NEWTON, Mass. (AP)—Mrs. Mary F. Costello returned from a shopping trip yesterday to find a gaping hole in the front lawn where a 15-foot maple had been.

A neighbor recalled seeing four men in work clothes, with a truck and all sorts of special equipment, dig up the tree and haul it away with the terse comment:

"The boss told us this was the tree, lady."

And Mrs. Costello remembered the dapper, polite man who called at her home Sunday asked all kinds of questions about the tree.

"A real nature lover," said Mrs. Costello.

"A finger man," grumbled police with a genuine case of treenaping on their hands.

Boost County's Evaluation Up $216 Million

State Hikes Figure Over Strong Protest From Oakland Official

The State Board of Equalization yesterday set a $1,395,250,000 property valuation on Oakland County on which the county must levy its 1956 property taxes.

The board made final a state equalization totaling $17,557,000,000, 52 million dollars more than the tentative recommendations issued May 9 by the State Tax Commission and 855 millions more than last year.

The Oakland figure was boosted from $795,738,489 which was set last year by the county itself before a State Supreme Court edict that the state figure for each county must be the property tax base. The state figure last year was $1,178,425,000.

Previously, as in Oakland's case, counties had been using their own equalizations, which usually were lower.

The Oakland County Equalization Committee submitted a 1955 county figure of $1,067,782,336 today at the county supervisors' meeting.

PROTEST REFUSED

The state board refused to hear a protest that the state figure is too high from Oakland equalization head Alger Zapf, of Royal Oak.

Aud. Gen. Victor Targonski, board chairman, refused to hear Oakland County's protest, declaring that Oakland had ignored a state law requiring it to complete its own equalization and report to the state in April.

Targonski told Zapf, "You have failed in the discharge of your duties. Your board of supervisors has been derelict in its duties. In the absence of a county equalization we have no basis on which to hear protests."

The board did, however, on the basis of corrected final reports from Oakland, trim the tentative equalization set by the State Tax Commission from $1,400,727,000 to $1,395,250,000.

INCREASED TAX BILLS

If the Oakland tax rate for 1955 ($5.14 per $1,000 of property valu-

(Continued on Page 2, Col. 7)

Passes On the Favors

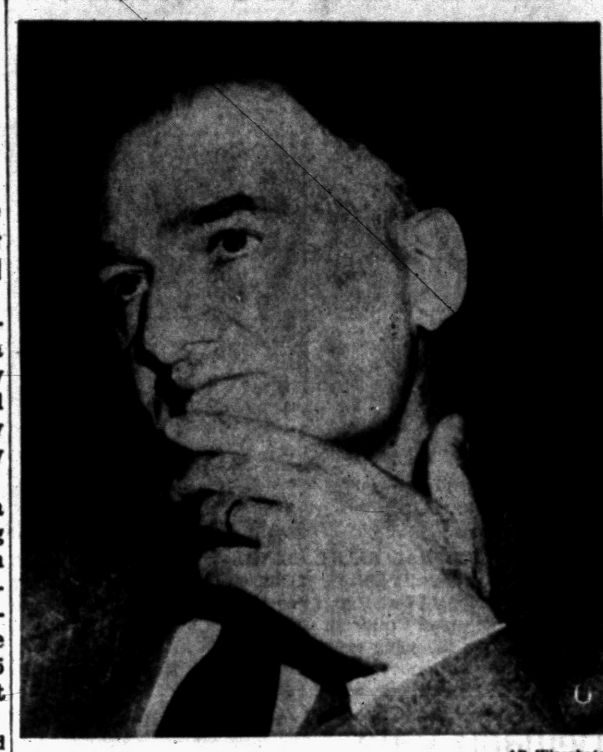

AP Wirephoto

TELLS OF PAYMENTS — Leon N. Levy, a Brooklyn, N. Y. manufacturer, rubs his chin as he tells the Senate investigations subcommittee today he wrote checks to pay an Army major and a civilian employed by the Army after getting a government contract. (See story on page two).

Second-Round Salk Shots Will Be Given Wednesday

Second-round Salk vaccine inoculations will be given to first and second graders in four Oakland County school districts tomorrow.

Some 2,300 youngsters are eligible for shots at the clinics, a county health department spokesman said.

He said the vaccine was found available after an inventory of extra vials from last Saturday's second-round clinics in south Oakland County.

The shots will be administered at the Clarktson School for youngsters from the Clarkston-Ortonville district, the Blanche Sims School for Lake Orion-Oxford-Addison students, the Holly Elementary School for Holly district children and Novi Elementary for Novi district pupils.

The spokesman said these districts were selected because their school year ends earlier than most.

In Washington, efforts to get the lagging anti-polio vaccination program back into full swing appeared to be nearing a decisive stage today as representatives of virtually all groups concerned assembled for a major conference here.

U. S. Surgeon General Leonard A. Scheele sent out the conference call last night after fresh criticism of the government's handling of the program. (See story on Dr. Scheele on page 17).

In New York, Basil O'Connor,

(Continued on Page 2, Col. 4)

Maple Golfers Win Press Prep Tourney

Birmingham High School's golf team won the fourth annual Pontiac Press High School golf tournament Monday at Pontiac's Municipal course with a record five-man total of 380 strokes.

It was the third straight year the Maples have taken the team championship. Setting the pace for the Birmingham team was its captain, Bob Goldsmith, who shot a 72. Details of the meet, along with pictures, are on page 22 of today's Press.

Authorities Hunt Kalamazoo Girl

CAP, National Guard Join Police in Search for Lame Child, 8

KALAMAZOO (AP) — The Civil Air Patrol and the National Guard joined Kalamazoo and State Police in the search today for an 8-year-old crippled schoolgirl missing all night.

Brown-haired, brown-eyed Jeannie Singleton, daughter of Mr. and Mrs. Steve Singleton, was last seen on her way home from school at 3:30 p.m. yesterday.

Schoolmates said they saw Jeannie, who was lame in one leg, sitting on a curb a block and a half from home resting her feet.

Her family notified police at 9:30 p.m. when she failed to return home. Mrs. Singleton said she did not give the alarm earlier because she thought Jeannie might have gone to a friend's home for dinner.

AIDED BY PLANE

Some 150 searchers, aided by a CAP plane, joined the hunt after an all-night check of family friends and schoolmates failed to disclose a trace of the girl.

Kalamazoo was hit by an electrical storm with heavy rain during the night. Jeannie when last seen had no raincoat and was wearing a pink plaid dress, multicolored sandals and white socks.

City police sent out a statewide alarm this morning with the girl's description.

Expects Course to Yield Taxes of Half Million

Detroit Syndicate Has Application for License Pending in Lansing

A Detroit syndicate has announced plans to construct a $4,000,000 horse racing track in Troy Township.

This was revealed at the meeting of the Troy Township board of trustees last night, when the board split on approving the formal application.

Construction of the one-mile track on a 200-acre site at the northeast corner of 14-Mile Road and John R received a 4-3 vote of approval.

James Chapman Jr., of 3300 Lone Pine, West Bloomfield Township, appeared for the Michigan Thoroughbred Turf Club.

It is estimated that the track would bring $500,000 in taxes into the township treasury annually.

As outlined to the Troy board, the track would be used for 40 days each year. It would include parking facilities for some 8,000 cars.

SPLIT IN BOARD

The split in the board came when members Clifton Truesdell, George W. Ford and supervisor Norman R. Barnard favored tabling the application for further study.

Members Fred W. Hildebrandt, J. Wesley Smith, Lyle J. Walker and Elmer W. Lowe approved the idea, however.

"I thought we should have more time to study this move, and the problems it would create," Barnard said today.

The Michigan Thoroughbred Turf Club has an application for a license pending with the Michigan Racing Commission.

Present plans show the track as not being used for trotting or pacing races.

CONSTRUCTION PLANS SET

Construction plans are all set, an official said, and work on the project would begin as soon as the license is granted by the MRC.

The Turf Club previously sought to build the track in Clinton Township, near Mount Clemens. The move was discouraged by local residents and church groups, according to a spokesman.

Under Michigan law, four tracks are authorized for the Detroit area. Currently there are only three in operation.

Judge Commits Pontiac Boy, 12

Terry Morgan, Charged With Beating Tot, Sent to State Hospital

Twelve-year-old Terry Allen Morgan, charged with the brutal beating of 4-year-old Cindy Lynne Montgomery last April 12, was committed to the Pontiac State Hospital today by Probate Judge Arthur E. Moore.

The action came upon recommendation of Dr. Clinton J. Mumby, Pontiac psychiatrist, who said the boy was in need of psychiatric treatment.

Judge Moore said the nature and brutality of the beating, plus the psychiatrist's examinations, calls for the boy's commitment in a mental institution.

Terry, son of Mr. and Mrs. Jack B. King, of 225 W. Fairmount Ave., had admitted beating the girl with a spiked board in the basement of a partly-completed home.

The girl, found with several puncture wounds in the head and body, recovered after more than a week of hospitalization and surgery.

Adenauer to Visit

WASHINGTON (AP)—State Department officials said today German Chancellor Konrad Adenauer will pay a one-day visit to Washington next month.

Peltz Bloc Will Try to Wreck Senate Bill

State Road Improvement Plan May Wind Up in Ditch

LANSING (AP) — A multi-million dollar highway improvement program reached a dangerous curve today with some lawmakers predicting it will end in a ditch.

* * *

Rep. Emil Peltz (R-Rogers City), arch-foe of the Senate-approved Coleman bill, said some House members will try wrecking the bill with a series of minor amendments.

As the House began debate on the bill, there was talk that opponents of the measure would try to lengthen the list of highways singled out for aid.

"If one man can do it," Peltz said, "every member of the House will try to get highways in his district on the bill."

SENATE FORMULA

Rep. Allison Green (R-Kingston), Republican floor leader, said many of the members are unhappy with the Senate's formula for distributing a proposed one and one half cent gas tax increase.

* * *

The upper chamber wants to give three quarters of the additional money to the state for construction of interstate highways and specified state trunklines. The rest of the money would go to cities and counties.

Green said there is growing support for a 60-40 per cent break-down. Supporters of the bill, however, said they are confident they can push the measure through in its present form.

"I think we've got the votes," said Rep. Thomas M. Burns (R-Saginaw).

Burns made the same prediction only a week ago when he led a successful move to take the bill from the hands of the Roads and Bridges Committee.

COBO URGES LIMIT

Wayne County representatives received telegrams from Detroit Mayor Albert E. Cobo urging them to set a March 1, 1956, cutoff date on the Senate distribution formula.

* * *

Cobo said all bills receiving serious consideration in Congress would require the federal government to pay two-thirds of the costs of maintaining interstate highways.

"There is no reason why the Highway Department's percentage should be increased when the state's required matching percentage is being substantially decreased, the telegram said.

Besides the gas tax increase, the highway bill provides for a 10 per cent hike in truck license fees.

Under the proposal, 40 per cent of the state's share would be spent on bypasses through or around municipalities.

ROADS LISTED

State trunkline projects specified in the bill are:

U.S. 27 from Indiana to a point south of Grayling, U.S. 127 from Ohio to Lansing, U.S. 23 from Ohio to Flint, M 78 from Lansing to Flint, U.S. 31 from Indiana to St. Joseph, U.S. 31 from Holland to Ludington, M 53 from Detroit to Imlay City, M 21 from Flint to Port Huron, U.S. 131 from Indiana to Cadillac, and U.S. 223 from Ohio to U.S. 127.

Involved in the interstate system are U.S. 24 or U.S. 25 from Toledo to Detroit, U.S. 12 from Detroit to New Buffalo, U.S. 16 from Detroit to Muskegon, U.S. 10 from Detroit to Saginaw, U.S. 23 from Saginaw to Standish, M 76 from Standish to Roscommon, US 27 from Roscommon to the Straits and U.S. 2 from the Straits to Sault Ste. Marie.

In Today's Press

County News 18
Editorials 6
Sports 23, 24, 25
Theaters 22
TV & Radio Programs 33
Wilson, Earl 33
Women's Pages 13, 14, 15

Dulles Rejects Bonn Neutrality

Stand Applies to Both Western Germany and Possible United Nation

WASHINGTON (AP)— Secretary of State Dulles, with special authorization from President Eisenhower, today totally rejected any policy of neutrality for Germany.

* * *

Dulles said the stand applies to West Germany and also to a unified Germany which might some day result from bringing together the Eastern and Western zones.

Clearing up an uncertainty which resulted from Eisenhower's remarks at a news conference last week, Dulles told reporters today that the West German government has been officially informed of the U.S. view.

* * *

He stated the American position to Ambassador Heinz Krekeler last Friday, he said.

Dulles declared it is the view of the United States that a policy of neutrality has no application to a country of the character of Germany with its 70 million industrious people, strategic position and power resources.

* * *

He said he does not believe that anyone seriously thinks the German people are designed to play the role of neutrality.

Deadline Today in Miss Pontiac 1955 Contest

Deadline for entries in the Miss Pontiac of 1955 contest is 6 p.m. today. Applications must be filed at the Junior Chamber of Commerce office in the Waldron Hotel building by deadline time.

The contest, open to unmarried women 17 to 25 years old, offers the winner a $150 wardrobe, a trophy and an opportunity to compete in the Miss Michigan contest.

Preliminary judging will be held tomorrow evening at the Waldron. The semi-finals will be conducted on the stage of the Oakland Theater Friday night.

The five finalists to be selected Friday will appear in the finals at the King and Cole Brothers Circus June 4, where Miss Pontiac will be named.

Judging will be based on talent, personality, poise, character and beauty, according to James A. Martin, contest chairman for the Junior Chamber of commerce, which is sponsoring the event.

The judges are Earl A. Maxwell, James F. Spence, Dr. George Petroff, Mrs. Melvin C. McPherson and Mary Ellen Wyngarden.

Jaycees' Road-E-O Scheduled Tonight

Despite threats of possible rain tonight, the Jaycee Teenage Road-E-O was still scheduled for 6 p.m. today after the annual event had been called off after Sunday's downpour.

Clyle R. Haskill, Road-E-O chairman, said applications will be available at the Tel-Huron Shopping Center Parking area where the affair will be held this evening.

Weather permitting, some 50 teenagers are expected to compete in the Road-E-O. Three trophies will be awarded locally. Final winners in a state-wide and national competitions will be awarded scholarships up to $3,000.

Museum and Galleries to Close Memorial Day

The museum of Cranbrook Institute of Science and the galleries of Cranbrook Academy of Art will not be open to visitors on Memorial Day.

However, they will be open as usual from 2 until 5 p. m., during the rest of the holiday weekend. The Gardens of Cranbrook House also will be open Saturday and Sunday from 2 until 6 p. m.

New church construction in the U. S. amounts to almost $500 million per year.

The Weather

PONTIAC AND VICINITY—Cloudy and cooler with possible showers tonight, tomorrow cloudy and cool. Low tonight 53-57. High tomorrow 70-74. Northwesterly winds tonight. Partly cloudy and cooler tomorrow night; low near 50.

Today in Pontiac

Lowest temperature preceding 8 a.m. 65.

At 8 a.m.: Wind velocity 2 m.p.h. Direction: South.

Sun sets Tuesday at 7:55 p.m.
Sun rises Wednesday at 5:02 a.m.
Moon sets Tuesday at 11:03 p.m.
Moon rises Wednesday at 8:59 a.m.

Downtown Temperatures

6 a. m.	66	11 a. m.	78
7 a. m.	66	12 m.	81
8 a. m.	68	1 p. m.	84
9 a. m.	71	2 p. m.	84
10 a. m.	76		

Monday in Pontiac
(As recorded downtown)

Highest temperature	80
Lowest temperature	66
Mean temperature	73

Weather—Sun, partly cloudy.

One Year Ago in Pontiac

Highest temperature	76
Lowest temperature	50
Mean temperature	63

Weather—Fair.

Highest and Lowest Temperatures This Date in 83 Years

87 in 1933 — 33 in 1925

Monday's Temperature Chart

Alpena	67	55	Memphis	88	67
Brownsville	97	77	Miami	83	75
Buffalo	74	61	Minneapolis	83	52
Chicago	89	72	New Orleans	86	77
Cincinnati	83	66	New York	78	64
Denver	75	53	Omaha	79	47
Duluth	64	46	Phoenix	86	64
Gd. Rapids	76	64	St. Louis	90	68
Houghton	75	49	S. S. Marie	76	53
Jacksonville	86	71	Seattle	60	46
Kansas City	85	59	Traverse City	76	60
Los Angeles	65	59	Washington	82	66



HOLD CEREBRAL PALSY CLINIC—In a free clinic being sponsored at All Saints Episcopal Church by the Oakland County Society for Crippled Children, in cooperation with the Michigan Society for Crippled Children, Craig Stites of Holly is rewarded with a lollypop following examination. Dianosis is being made by one of the nation's top specialists, Dr. Meyer A. Perlstein of Chicago. Pictured here with Craig are (left to right) Dr. Perlstein; Mrs. Gregg Dunlap, R. N.; Mrs. Robert L. Evans, R. N.; Percy C. Angove, executive director of Michigan Society for Crippled Children and Adults, and Lloyd C. Megee, president of the Oakland County Society.

Demand State Build Mansion

GOP Legislators Say Public Fund Campaign 'Shameful'

LANSING (AP)—Senate Republican leaders last night demanded that the state build a governor's mansion.

They apparently were shamed by a House bill to permit the state to solicit contributions from public-spirited groups and citizens to build the mansion. Rep. Leslie H. Hudson (D-Pontiac) started the solicitation bill after years' of proposals for a state-built mansion came to nothing. He was joined by Rep. George M. Van Puersem (R-Holland).

Sen. Elmer R. Porter (R-Blissfield), the veteran chairman of the Senate Appropriations Committee, demanded the House bill be delayed until this afternoon so that he could prepare an amendment to start planning the structure at state expense.

Heat, Humidity and Storms Hit Eastern U.S.

By UNITED PRESS

A muggy heat wave, sparked by savage electric storms and street-flooding rains, stretched across the nation's Eastern half today.

Downpours and ripping winds hit from Wisconsin to southern Louisiana as an advancing cool front battled with a vast blanket of hot, moist air.

The storms hit hardest at eastern Texas, Louisiana and Mississippi. Communications were washed out, city streets were flooded, and tornadic winds tore down buildings.

The humidity made the heat far worse. New York City sweltered in 91 per cent humidity, with little promise of relief, and the humidity was 75 per cent early today in Chicago.

Pontiac Policeman on U.S. Committee

Sgt. Walter A. Baerwolf, head of the Pontiac Police weights and measures bureau, was named at the 40th National Conference on Weights and Measures in Washington, D. C., to serve on the group's U. S. Committee for Education.

The appointment was made by Dr. A. V. Austin, president of the Federal Bureau of Standards.

Returning here today after the 5-day conference, Baerwolf said that 544 delegates from 36 states and Puerto Rico heard Dr. Austin's opening address and made other appointments for 1955-56.

He added that the conference emphasized "greater enforcement in the field, because an essential part of our daily lives depend on accurate weights and measures."

2 Japanese Firms Sign Trade Pact With Soviet

TOKYO (AP) — Two Japanese firms and a Soviet delegation signed a barter agreement today calling for exchange of $1,400,000 in goods and services each way.

Kyodo News Service said Japan will receive 140,000 metric tons of Sakhalin coal in return for shipbuilding and repair services.

Or Psychology? Or Schools?

Are TV Meals to Blame for Parent-Child Friction?

CHICAGO (AP)—Maybe it's because of psychology, if parents don't get along with their children.

Or maybe the schools need a course in how to understand parents.

On the other hand, maybe it's only because of TV tray suppers.

* * *

These are suggestions offered at the 59th annual convention of the National Congress of Parents and Teachers meeting this week in Chicago.

Mrs. Bonaro Overstreet, of Mill Valley, Calif., declared yesterday parents carry too many misconceptions of child psychology, such as permitting a child to cry itself to exhaustion.

Parents, she added, also carry over too many thinkings and ideas of their own simple pasts into the complex structure of their children's present.

Her recipe for good and wholesome family living contains four integrities for use in the home: honesty—obeying laws, telling truth and living within society's rules; work performances—to the best of one's abilities, rather than merely to get by; generous give-and-take between individuals; factual knowledge — distinguishing true facts from rumor.

Dr. Esther E. Prevey, chairman of the congress' Home and Life Committee, suggested pupils in elementary schools could be taught good group living to help solve home conflicts. Teenagers could have a course on home living.

Mrs. Lillian Evans, of Victoria, B. C., Canada, appealed for return of the family dining room and dining table.

SNACK BAR RAPPED

"Eating today is largely off the snack bar," Mrs. Evans said, "or the corner of the kitchen sink, or a TV tray, or maybe a sandwich on the run.

"At the dining table the family meets together, conversation comes naturally and each member learns to accept the opinions of others without getting upset about it."

Garment Maker Admits Payoffs of Over $6,000

WASHINGTON (AP)—A New York garment manufacturer testified today he spent $6,699.94 in cash payoffs and gifts to government employes involved in three contracts he carried out for the armed forces in 1952 and 1953.

Leon M. Levy, a partner in Bonita Originals, Inc., gave the testimony to the Senate Investigations subcommittee on the basis of notes he kept in his native Arabic language. He came to this country from Lebanon in boyhood.

Levy told the committee he knew it was wrong to make these payoffs but turned over the money to a business getter for the firm, Marvin Rubin, in the belief he would be ruined financially unless the government people were "taken care of."

Chairman McClellan (D-Ark), who contends the inquiry already has shown the existence of a "nest of small grafts" reaping profits from Pentagon contacts, said in advance he expects through Levy and the diary to bring some bigger names into the inquiry. He did not elaborate.

The dairy has been translated.

Prior witnesses have named Levy as a source of money they said found its way as cash and gifts to some Army quartermaster contract negotiating and enforcing employes.

* * *

Levy is treasurer and a founder of Bonita Originals, Inc., of New York City, whose contract to produce a million garrison caps for the Army is under the subcommittee's scrutiny.

An immigrant from Syria, Levy has lived in the United States for about 40 years.

Flier Dies of Burns From Livonia Crash

DETROIT (INS) — Frank Burgess, 28-year-old pilot of a light plane which crashed and burned near Mettetal Airport in Livonia last Friday, died early today in Wayne County General Hospital.

Burgess was dragged from the flaming wreckage by spectators but had suffered severe burns over most of his body.

The plane overshot the airstrip and hit a high tension wire.

A passenger, George Woods, 39, of Detroit, escaped with bruises and lacerations.

Second-Round Shots Due Wednesday

(Continued From Page One)

head of the National Foundation for Infantile Paralysis, listed "national and state politics" among factors he said are complicating the situation.

O'Connor also mentioned supply, demand and "economic factors of competition" as other factors. Meanwhile, he stressed his faith in the vaccine itself.

Later, O'Connor demanded that the government "release immediately" the results of its study of polio vaccine made by Cutter Laboratories, Berkeley, Calif.

Members of the National Foundation's vaccine committee were among those summoned by Schelle. Also called to today's meeting were officers of the American Medical Assn., representatives of the Association of State and Territorial Health Officers, technical specialists fro mthe six pharmaceutical firms licensed to make the vaccine, and government scientists.

This conference, coupled with yesterday's day-and-night meeting of the government's medical advisers on polio vaccine matters, indicated decisions of major importance might be in the offing.

It was said the advisory panel might have a set of recommendations ready during the day. Scheele has said he would announce his decisions, based on these recommendations, "as soon as possible."

Sentenced in Breakin

A Pontiac man, who admitted May 16 breaking into a grocery May 9 at 186 Fisher Ave., was sentenced yesterday by Oakland County Circuit Judge H. Russel Holland.

Troy Hutchinson, 29, of 191 Rapid St., received from 2 to 15 years in Jackson state prison.

Haiti is the only French-speaking nation in Latin America.



HARRY W. McRATH

H. W. McRath Dies; Was Sales Official

Harry W. McRath, general sales manager for Don R. McDonald, Inc. died at 9 p.m. last night at St. Joseph Mercy Hospital. He had been ill four weeks.

Born in Pontiac Township, July 13, 1902, Mr. McRath, 52, was the son of William and Lottie Kenyon.

In had lived in Oakland County all his life. He made his home at 3625 Bald Mountain Rd. He was a member of the Methodist Church and BPOE No. 810.

An Elks Lodge of Sorrow will be at 8 p.m. Wednesday, at the Sparks-Griffin Funeral Home. The funeral will be at 2 p.m. Thursday in the Funeral Home with the Rev. William Hakes of the First Baptist Church officiating. Burial will follow in Oak Hill Cemetery.

Bearers will be Don McDonald, Allen McRath, Floyd McRath, Julian Fortin, William McRath and Walter Smith.

Bermuda Shorts Too Distracting in High School

OKLAHOMA CITY (AP)—An Oklahoma City high school principal has ruled that Bermuda shorts are not appropriate classroom attire for young men.

"We didn't make an issue of it," Clarence Breithaupt said. "But I doubt if the boys will wear them tomorrow."

Three or four students, including a football player, reported to classes yesterday in the walking shorts. One wore a bright orange and yellow combination.

With final examinations coming up, Breithaupt said he felt the bare knees might be a distracting influence.

Murder Conviction Brings Prison Term

Charley R. Herron, 37, of 357 Rockwell Ave., yesterday was sentenced to 10 to 20 years in Jackson state prison by Oakland County Circuit Judge H. Russel Holland.

Herron was found guilty of second degree murder May 9 by a jury.

He was convicted of the fatal shooting of Lawrence Freeman, 28, of 476 Ditmar Ave. last Sept. 25 in back of a home at 29 Iowa St.

An argument had developed between the two over Freeman's efforts to persuade his estranged wife to rejoin him, police said.

An average American consumes about 164 quarts of milk each year.

Pontiac Deaths

Henry E. Burns

Henry E. Burns, 59, of 38 Hillsdale Dr. died yesterday morning at St. Joseph Mercy Hospital after a two month illness.

He was born Sept. 4, 1896 in Ottawa County, the son of Edmond M. and Martha Ann Atchinson Burns. He was married to the late Francis Pearl Yager in Lucas County, Ohio in 1934.

Mr. Burns had lived here 14 years, coming from Plymouth. He had been employed at the Webber School and the Fisher Body Div.

Surviving are a brother, Horace G. Burns of Howell and a nephew, Donald H. Burns of Pontiac.

Service will be Thursday at 2 p.m. in the Pursley Funeral Home. Dr. Tom Malone of the Emmanuel Baptist Church will officate and burial will be in Square Lake Cemetery.

Mrs. C. O. Christensen

Mrs. Clarence O. (Nellie L.) Christensen, 69 of 741 E. Pike St., died last night at her home. She had been ill more than two years.

Born in Marshalltown, Iowa Dec. 27, 1885, she was the daughter of Wilbur and Anna Belle Gilbert Flanders. The family came here from South Dakota in 1928.

Besides her husband, she is survived by seven children, Mrs. Gladys Land of Gardner, Kan., Mrs. Bernice Bannon of Pontiac, Ted Wells of Grand Junction, Colo., Mrs. Bee White of Cleveland, Mrs. Mildred Hart of Flint, Tom Wells and Mrs. Ruth Pitchard both of California and Mrs. Helen Willis of Fort Madison, Iowa. Also surviving are 19 grandchildren and 17 great-grandchildren.

Service will be Thursday at 3 p.m. in the Huntoon Funeral Home. Mrs. Vernon Vie, a captain of the Salvation Army will officiate with burial in White Chapel Memorial Cemetery.

Mark Granville Dance Jr.

Service will be held at 2 p.m. Wednesday in the Earl Little Funeral Home, Monroe, for Mark Granville Dance Jr. who died Sunday of injuries received in an automobile accident in Monroe County.

Mr. Dance will be brought to Pontiac for burial at 4 p.m. in Oak Hill Cemetery, immediately following the funeral.

Born in Pontiac Nov. 11, 1931, he was the son of Mark G. and Minerva Fortner Dance Sr. Before moving to Birmingham where his father was a former city manager, the family lived here on Dwight St. Mr. Dance Sr. had been employed in the city engineer's office.

Surviving besides his wife, Dolores, and his parents, are his grandmother, Mrs. Robert Dance of Kansas; two daughters, Diane and Doreen and a sister, Barbara, of Monroe.

George H. Folsom

George H. Folsom, 77, of Cadillac Ave. died yesterday after several months illness.

He was born June 31, 1877 in Lapeer County, the son of Harvey J. and Melinda Clark Folsom. He was married to the former Delia Green.

A carpenter, Mr. Folsom had lived in Pontiac 30 years.

Surviving are two brothers, Eber of Rochester and Jess of Ferndale. Also surviving are several nieces and nephews.

Funeral arrangements will be announced later by Sparks-Griffin Funeral Home.

Edwin E. Greenwood

Edwin B. Greenwood, 52, of 1059 Cloverlawn Ave. died early this morning at Henry Ford Hospital. He had been ill one month.

He was born June 2, 1902 in Onaway, the son of Clarence and Catherine Greenwood, and married the former Dorothy Sperry April 10, 1932 in Armada.

Coming here 28 years ago from St. Mary's, Idaho, he had worked at final repair work at the Fisher Body Division.

Surviving are his wife and three children, Franklin, Joyce, and James, all of Pontiac.

Service will be held Thursday at 11 a. m. from the Voorhees-Siple Funeral Home. The Rev. Charles Maher of the Baldwin Ave. Methodist Church will officiate with burial in Perry Mount Park Cemetery.

John LaLond

Service will be held Wednesday at 10 a. m. from the Huntoon Funeral Home for John LaLond, 60, of 890 Henderson St. The Rev. James Luther of the Silvercrest Baptist Church will officiate with burial in Perry Mt. Park Cemetery.

Born in Canada March 18, 1895, he was the son of Joseph and Amelia LaLond. He had lived in Oakland County 35 years coming here from Oscoda.

Mr. LaLond was last employed at the American Forging & Socket Co.

Besides his wife, Anna, he is survived by two sisters, Mrs. Rose Cloutier of Hart, and Mrs. Elizabeth Kidder of Charlotte; three brothers, Oliver of Oscoda, Levy of Mio and Israel of Mt. Morris.

Mr. LaLond died at Pontiac General Hospital Saturday.

The collapsible tubes which contain toothpaste and other products may be made of aluminum, tin or lead.

The Day in Birmingham

15-Point C. of C. Program Will Be Presented Tonight

BIRMINGHAM — The board of directors of the Birmingham Chamber of Commerce has called a special membership meeting tonight to present a 15-point program based on a theme to "build a beautiful and better" Birmingham.

The meeting will be held at 8 p. m. in the Baldwin Library auditorium. Chamber president Henry L. Selters said that members will be invited to comment on the proposals.

There are approximately 225 members of the Birmingham Chamber of Commerce, which covers Troy and Bloomfield Townships, Bloomfield Hills, and Franklin, in addition to this city.

Points in the tentative program will be further developed at a series of seven conferences which will be held on consecutive Tuesdays beginning next week at the Community House.

A total of 615 persons have been invited to attend the various conferences, Selters said. "Any others who desire to attend are welcome."

Each conference will be composed of persons in a particular field such as transportation, utilities, construction, manufacturing, finance, insurance, etc., he added. Arthur F. Blakeslee is chairman of the conferences.

Points included in the ambitious program to be outlined before members tonight were:

Development and promotion of Birmingham as the shopping center of the area, support of community events, studies of parking and traffic problems, review of charity solicitations, improved commuter service, beautification of city, forwarding views of chamber members to government bodies;

Provision of information and statistical service, maintaining high education, cultural and civic standards, improving recreational facilities and park areas, build greater confidence in Birmingham business; and assisting in accident and fire prevention program.

The program, which would be put into operation about the latter part of June, would not be confined to the corporate limits of Birmingham, Selters said. It will encompass the entire Birmingham retail trading area.

Other officers assisting in the program are Roland Reese, general chairman; co-chairman Richard Wilson; and Victor Koch, chairman for the board's special prospects division.

* * *

A Detroit woman, who has worked in the Birmingham area for the past two years, was sentenced to one to five years in the Detroit House of Correction yesterday by Oakland County Circuit Judge H. Russel Holland.

Erma Senters, 34, of 2286 W. Grand Ave., admitted May 10 taking $1,000 worth of Dresden china from her employer, Mrs. Maude Unruh, of 587 Linden, last April 23.

Police Detective Lt. Merlin Holmquist said the china was recovered in an apartment Mrs. Senters rented in Detroit. The woman is wanted by Wayne County Recorder's Court for violation of probation resulting from a bad-check conviction, he added.

* * *

Past Matrons of OES Chapter 220 met at 1 p.m. today for a dessert luncheon at the home of Mrs. Ralph Main on Fairfax street.

County Valuation Announced by State

(Continued From Page One)

ation) were continued for 1956 on the higher state valuation the result would be generally increased tax bills to property owners.

This would occur because the rate would be levied against a higher property valuation.

The Oakland Tax Allocation Board, however, is expected to set a slightly lower rate this year. Thus, property owners are expected to pay only enough more to cover the $1,763,251 boost in the county budget for 1956 over this year's budget.

ERRORS CORRECTED

The board yesterday refused to entertain other protests from Kent, Baraga, Marquette, Montcalm, Newaygo and Ogemaw counties, rejected a citizens' protest from Belding, heeded slightly a protest from Missaukee County and increased Jackson and Muskegon to correct errors.

The board, rejecting Kent County's protest, said that the county had enjoyed a "buggy ride" for 10 years at the expense of other counties.

Rejecting Marquette County's protest, the board said the county had never complied with a 10 per cent increase given it by the state in 1949 after a survey of the county. This, it said, represented the bulk of the difference between the state and the county's figures.

'STAGGERING' EQUALIZATION

Emory Blanding, chairman of the Montcalm County board of equalization, failed in his protest against what he said was a "staggering" equalization of $81,275,000 compared to the county figure of $58,600,000.

The board was told by its staff that a survey of the county completed in April showed industry in Greenville assessed at 15 per cent of value on real estate and 4.58 per cent on personal property.

Blanding asked how the board could assess the Crystal Refinery at Carson City at $160,000 when it was offered for sale recently at $157,000.

The board staff said the county had been given an opportunity in April to protest the figures but had not done so. The staff said it could not explain the refinery disparity but stood by its own figures.

Silver Dollars Reward Alert Salespersons

Clerks in Pontiac store participating in the "Fun-in-the-Sun Festival" this week are missing the bucks if they don't mention the phrase "Fun-in-the-Sun" in their sales presentation to shoppers.

The Retail Merchants Assn., which is staging the promotion, has three anonymous shoppers visiting stores.

If the salesperson waiting on them gets "Fun-in-the-Sun" into the opening conversation, he or she is handed a silver dollar. Only three dollars were distributed yesterday.

The event, with casualness as its theme, features salespeople in sportswear in most stores. Shoppers are invited to go shopping without getting "spruced up."

Marion Marlowe Fails to Open Show in Philly

PHILADELPHIA (INS) — Singer Marion Marlowe, fired six weeks ago by Arthur Godfrey, failed to open a scheduled one-week engagement last night at Philadelphia's Latin Casino nightclub.

Club patrons were told she telephoned from New York saying she had suffered an attack of ptomaine. She is expected to open the show tonight, however.

The Seine River covers about eight miles through Paris.

Luncheon Will End Fund Drive by GOP Women

Women of the Republican Party of Oakland and Wayne counties will highlight the end of their May fund drive Wednesday with a 12:30 p. m. luncheon in the ballroom of the Sheraton Cadillac Hotel.

Speaker at the luncheon will be the Hon. Charles A. Halleck of Indiana, former majority leader of the House of Representatives in Washington, D. C.

Ticket donation for the luncheon is $25.

New Ordinances Slated for Study by Commission

A new ordinance designed to limit the time railroad trains can block a city street is slated for first reading at tonight's City Commission meeting.

Another new ordinance, dealing with regulating burning of rubbish near buildings, is up for adoption.

In other business, the Commission is scheduled to consider two reports from the City Plan Commission.

The first concerns rezoning to commercial 2 classification the southeast corner of Sanford St. and Irwin Ave. The second concerns a request to rezone to manufacturing 1 lot 128 of assessor's plat 128 on the east side of Lake street.

DRAINAGE PROJECT LISTED

The Commission is also scheduled to act on a curb, gutter and drainage project on Fourth avenue from Joslyn to Fuller on which action was previously deferred.

Also to be considered are:

A communication from the State Liquor Control Commission regarding change of classification of licenses.

A request from Mary Ann Gabriel, 30 S. Saginaw St., for a change in classification of a liquor license from tavern to Class C.

A petition for curb, gutter, drainage and blacktop on West Princeton avenue from Baldwin to Stanley, and a public necessity declaration for identical work on Blaine avenue from Oakland to Montcalm.

A report on condition of a used auto parts company's property at 181 E. Pike St.

Approval of the Eastview Subdivision No. 1 plat and a bond for improvements in the subdivision.

PUBLIC HEARINGS SET

Public hearings are set for the following:

Intention to construct curb, gutter and drainage on Ypsilanti avenue from Carlisle to Stanley.

Special assessment roll for curb, gutter and drainage on Peggy avenue from Voorheis to Hazel.

Special assessment roll for curb, gutter and drainage on Gerdon avenue from Oakland to Corwin.

An engineer's estimate will be presented for curb, gutter and drainage on Carlisle avenue from Walton to New York.

For Fun Under the Sun

Summer Garb Flattering to Youth and Adult Alike

What a fine relief to skin out of those so-called trans-season clothes and get into honest-to-seashore summer clothes!

From the crisp petticoated dresses that twinkle on our avenues to the briefest of shorts that enhance mothers and daughters, twin-like, summer clothes this year are the most delicious ever. Aren't they always?

News in daytime wear is the passage of the gentle look from woolen overblouses to crunchy cottons.

Lines are long but not stringbeany. Waists are soft, not pinched, which makes much cooler wearing. Bosoms are high for a feminine air.

The petticoat is still among us. It moves from last summer's richly gored skirt to the shirt-waist. The smooth tucked top is a definite contrast to the skirt, held out with airy petticoats.

FOR COSTUME LOOK

For the costume look in summer, seek out a paired sheath dress and seven-eighths coat with a high martingale.

This one, by Judy 'N Jill, is of coolest Avisco rayon. In light colors, it's the coolest sort of city fashion.

While we're at it, a few words on rayon. Rayon, unlike many synthetic fibers, is naturally white. No need to bleach or blue those palest of colors because they're white by nature.



TERRYCLOTH — Neatly dressed for the beach, Suzie wears a sunsuit of a new cotton knit terrycloth. It has a jacket too.



SMUDGE PROOF—Young Miss can't get her jacket really dirty, for it's been treated to ward off youngsters' mud smears.



FOR SUMMER—Dress and seven-eighths coat is good summer wear. Shed the coat for hotter days. It's a Judy 'N Jill.



SMOOTHIE — Brilliant suit of chromspun acetate is nice but the figure underneath, smoothed in a latex panty girdle, is nicer.

For the beach, suits are the slimmest of one-piece tubes. For those with the calorie bulges, it means diet, diet, diet. Or what, you say? Not stay home from the beach, certainly.

For this year there is the most perfect blessing gals with a borning spare tire could ask. It's a Playtex panty brief without a sign of a bone, stitch or insert panel to give you away through the suit.

It can stand a thousand dips in the brine and stay shapely and white. It's perfect for undersuit wear and gals who don't take advantage of its flattery are either skinny as rails or perfect in self-confidence.

STYLE CONSCIOUS

For the younger set, practicality is the cry of mothers. Style is the cry of youngsters. Manufacturers are beginning to catch on and are producing practical style aplenty to please both generations.

For outer wear, mothers will want to look into jackets and whatnot that are Zelanized. This wonder process makes things waterproof, but it has a built-in bonus. It makes it resistant to real dirt. It just can't get ground in, thanks to DuPont lab men who whipped up this process.

5 New Charges Filed in Fraud

Veterans Land Program Chief in Texas Is Cited in Alleged Deals

AUSTIN, Tex. (UP)—Bascom Giles, father of Texas' 100-million-dollar veterans land program, today faced five news indictments growing out of his administration. They allege theft by fraud involving $33,600.

Only yesterday, Giles' trial in a bribery charge involving $30,000 in a Bexar County veterans land deal was postponed in San Antonio.

* * *

He faces a third group of indictments, charging conspiracy to commit theft of $83,500 in a Dimmit County deal.

The new charges involve a block land deal in Kinney County.

In block deals, a promoter buys a large track of land, breaks it up into small tracks, signs up veterans to buy it, then receives from the state the total amount of money the veterans have agreed to pay.

* * *

Indicted along with Giles yesterday was B. F. Sheffield, Brady land promoter. In addition, Sheffield was indicted on two charges of forgery and uttering, passing a forged document in the same land deal.

Giles, 54, refused last Jan. 1 to take office although re-elected to his 10th term. Veterans land investigations were under way then.

* * *

Under Texas' land program, veterans can buy acreage with low down payment and long-term low interest rates.

Indictments now total 285 since various state agencies and grand juries began digging into the program.

Giles until Jan. 1 was chairman of the Veterans Land Board, which administers the program.

Bares Farm Pay Facts

LINCOLN, Neb. (UP) — Kris Kristjanson, agricultural economics professor at the University of Nebraska, said 18 per cent of Nebraska's farmers have a net income of less than $1,000 and 54 per cent have a net income of less than $3,000.

Michigan National Banks Lose Fight to Escape Tax

WASHINGTON (UP) — National banks in Michigan have lost their Supreme Court fight to escape paying the state's 3 per cent sales tax.

* * *

The high tribunal yesterday refused to review a decision of the State Supreme Court that Michigan may collect sales tax on articles sold by retailers to national banks.

The appeal was filed by the National Bank of Detroit in a test case begun on behalf of more than 80 national banks in Michigan.

In other actions, the Supreme Court declined to hear a new appeal which questioned the constitutionality of Michigan's grand jury law. And it took no action on a second appeal involving the same question.

TRIO APPEALED

The appeal the high court declined to hear was filed by Henry R. Pickett, Richard L. Kirby and Harold Wirsing, who were convicted by a jury on charges of conspiracy to violate the Michigan gambling law.

* * *

They were tried before Judge Herman J. Denhnke in Genesee County Circuit Court after Judge Karl K. Leibrand, sitting as a one-man grand jury, issued a warrant for their arrest.

In their appeal the three said the one-man grand jury law "creates a system very heavily laden with pressure on witnesses; and very dangerous to the liberties of the people and the fair administration of justice."

The law provides that Michigan judges may conduct one-man investigations of crime with power to issue warrants for the arrest of accused persons.

* * *

In a 6-3 decision last week the Supreme Court said a Michigan judge who sits as a one-man grand jury may not try to contempt charges he made against witnesses who appeared before him.

At that time the court said it was not passing on the validity of the one-man grand jury system.

WADES ALSO APPEAL

The second appeal was filed by Mr. and Mrs. Morrison T. Wade of Detroit. They were convicted by a jury of fraudulent solicitation of charitable contributions. The case arose from operations of the Society of Good Neighbors, of which the Wades were members of the board of trustees.

* * *

Judge Gerald Groat of the Detroit Recorder's (criminal) Court sat as a one-man grand jury and conducted a five-month investigation of the operations before ordering the arrest of the Wades.

After trial, Wade was sentenced to four years' imprisonment. His wife was put on probation for five years and fined $5,000.

The court presumably will act on the Wade appeal later this term.

In another ruling yesterday the Supreme Court decided 6-3 that workers who process cane into sugar are entitled to minimum wage benefits of the federal wage-hour law.

The tribunal held, however, that not all nonfarming workers of a sugar processing plant are entitled to the benefits. It left the status of some in doubt.

Peron Back at Work

BUENOS AIRES (UP)—President Juan Peron has returned to work after a week's illness with influenza.

The king snake is immune to the venom of rattlesnakes, copperheads and water moccasins.

It's What YOU Get for the LOW PRICE That Counts!
BRAND NEW—FULLY GUARANTEED
Remington Electric Shavers
NO TRADE-IN NEEDED
As Pictured
CONTOUR MODEL
$23.50 Value
SAVE $9.73
13.77
LOWEST PRICE we've ever offered on the Contour Model. Price good all week.





Exactly as Pictured
REMINGTON '60' MODEL
Regular $27.50 Value
Brand new, full factory guarantee on this genuine REMINGTON '60' 2 head model. Price good all week. Save $11.95 now!
15.55
—Main Floor
SIMMS BROTHERS

Wonderful New Kind of
ALL-IN-ONE CAPSULE FOR
EASY REDUCING
Science Now Helps You Take Off Your Fat While You Eat The Foods You Choose
Too fat because you eat too much? Just can't seem to diet because you're a real glutton when it comes to butter, gravy, potatoes? Have you spent dollar after dollar for pills and tablets and in spite of everything you're still too fat?



COUNTERACTS HUNGER
Recently science discovered and compounded a new tiny capsule combining all the recognized proven aids to reducing found in all the products offered today, proteins that build energy but burn off excess fat, vitamins and minerals often lost when cutting off fattening foods, vegetable cellulose food with no calories yet give the feeling of a full contented stomach. These tiny capsules actually equal and exceed many a meal.
Fat Goes Fast From All Over The Body
See fat disappear from stomach, bust, face, chin, neck, arms, legs and ankles. You'll be surprised at the pounds you lose the first week, the inches that disappear the first month. There's no starvation dieting hunger, no drugs, no exercise.



AT LAST: A MEAL of VITAMINS, MINERALS and BULK ALL-IN-ONE EASY-TO-TAKE CAPSULE!
Take ALL-IN-ONE Capsules, then eat as much as you need to satisfy your hunger. You won't eat so much because you won't have the craving for big meals.
AND THE COST? Absolutely nothing unless you grow slim, more youthful looking, more active and enjoy better health. ALL-IN-ONE Reducing Capsules, enough to lose pounds fast, are only $1 at your druggist on the guarantee you must be satisfied with the weight you've lost or return for your money back. For easy reducing get ALL-IN-ONE CAPSULES today!
REGULAR SIZE $2.98 LARGE ECONOMY SIZE $5.50
98 North Saginaw Street
SIMMS BROTHERS
Drugs Main Floor

Built to Flash Ahead
(not just get by!)



New Dodge Custom Royal Lancer. Other Dodge models priced below many models in the "lowest price field."

Some things you can see *right away* that tell you this is the year of the *big Dodge move.* (Sales have doubled over last year!)

You can stack the new Dodge up against other cars in its field, and see how much *larger* and *more luxurious* it is: Up to 9 inches longer than competition.

You can see the *distinction* of new Dodge styling, with eager lines that are stealing the "OH's" from the costliest cars. The swept-back *sweep-around* windshield. The "sparkle" of twin-jet taillights and three-tone color combinations. The beauty of Jacquard tapestry interiors.

But more important than this is the deep-down dependability engineered into every unseen part and feature of this great Dodge!

That is something you discover through the years and over the miles. It is your sure reward for choosing the new Dodge.

THE NEW
DODGE
Flair-Fashioned . . . and Flashing Ahead!

CHECK YOUR CAR — CHECK ACCIDENTS!
RIEMENSCHNEIDER BROS.
232 South Saginaw Street Pontiac, Mich.

AUTO-TOURIST ROUTE
ACROSS LAKE MICHIGAN
between MILWAUKEE, WIS. and MUSKEGON, MICH.
avoid 240 Miles of Crowded Highways
S.S. MILWAUKEE CLIPPER
ONE WAY RATES Auto $7.75 Passenger $4.25 (Plus Tax)



TRAVEL WHILE YOU REST
ENJOY THIS CRUISE
Queen of Great Lakes passenger ships. Daily sailings East and West. Comfortable lounges and decks . . . air conditioned bedrooms . . . fine food and refreshments. Entertainment, Children's playroom.
For illustrated folder write Wisconsin & Michigan Steamship Co., 801 E. Erie St., Milwaukee, Wis.
TICKET OFFICE & DOCK Muskegon
"THE MART" TEL. 2-2065

ONE DAY ONLY! from 9 a.m. to 6 p.m.
SPECIALS for Wednesday
2nd FLOOR SPECIALS

Hot-Dipped Galvanized PAIL

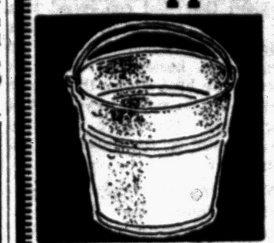

BIG 10-QUART SIZE
Regular 69c Value
48c
Hot-dipped for longer wear, reinforced rim. Many uses in the home. Full 10-quart capacity. Limit 2 per customer.

WASHABLE Coated Fibre
Window Shades
WHITE - IVORY - TAN
$1.00 Value
67c
Cut Any Length Up to 36 Inch
Colorfast 'LEADER' shades with embossed linen-like finish. Washable oil-painted surface keeps shades pliable, protects from dampness.



Durable Wire Center



Plastic Clothes Line
● Won't Stretch ● Won't Sag
$1 Value
50 FEET
67c
Famous 'TITE-ROPE' plastic clothes line with the wire center. Strong, stretchless, durable and yet is easy to clean. Limit of 300 feet per customer.

Popular OVAL Shape—About 22x18x10 Inch
Willow Clothes Basket
$1.69 Value
99c



Lightweight, yet durable woven willow basket with sturdy handles. Rim and bottom reinforced, smooth inside. As pictured.



5 Dozen CLOTHES PINS and Hang-Up PIN BAG
$1.29 Value
88c
As pictured, clothes pin bag always stays open, hangs on line with hanger, eliminates stooping and bending for pins. Full 5 dozen sanded and waxed clothes pins.

BARGAIN BASEMENT
PERFECT QUALITY—30x36 Inch OPENED
Flour Sacks
Regular 29c Quality
18c



Already opened flour sacks in big 30 x 36 inch size. Has many uses around the house, dusting, polishing, drying, etc. NO LIMIT—buy all you want.

Repeat SALE of 1,000 Yards!
WASHABLE—Guaranteed FAST COLOR
FABRICS
Regular to 69c VALUES
PER YARD
33c
Your Choice of—
★ Printed PERCALES—80/80 Count
★ Sheer BATISTE—Dainty Prints
★ BROADCLOTHS—Prints and Plains
★ NO-IRON COTTONS
★ 136/60 BROADCLOTHS
★ Butcher RAYONS
★ Luxury RAYONS
★ Others
'Mill-Ends' of fine quality, washable materials sensationally underpriced for WEDNESDAY only. Good selection — but shop early for your share!
REMEMBER — This Price For WEDNESDAY ONLY
SIMMS BROTHERS
98 N. Saginaw —Pontiac's Bargain Store

There are about 16 million left-handed persons in the U.S.

More Power... Smoother Hearing with the new 4 TRANSISTOR Hearing Aid by SONOTONE
Greater power at substantial savings. Scientific fitting — personal service. Don't bargain with your hearing. See Sonotone FIRST!
511 Pontiac State Bank Bldg. FE 2-1225
YOUR HEARING DESERVES THE BEST

Famous Make USED TV SETS Only $5 Per Week! HAMPTON TV 825 W. Huron FE 4-2525

FREE Chemical ROOT DESTROYER
Put in sewers after they are cleaned by electric machine.
NO RESULTS—NO CHARGE
6 Months Guarantee
BB ELECTRIC SEWER CLEANERS
FE 4-2012

Bob Considine Says:

Professor Tests Giraffe's Blood Pressure

NEW YORK (INS) — Prof. Robert H. Goetz, surgical research, University of Cape Town, South Africa, was determined to knock out a giraffe—not kill one. Very few people since Frank Buck have wanted to do just that.

* * *

The professor, who is in this country trying to raise money for his continuing giraffe research, was looking for the answer to a problem that had concerned him for years: How can a giraffe's heart pump blood 13 feet up through a neck and force it through the brain? Can the human heart, with its much more modest chore, learn something from the blood pump of the tallest of all mammals?

The professor's master archer, Colin Adams, had failed to ground a giraffe with arrows loaded with curare, the South American drug. The professor's unusual party was in Transvaal country also populated with elephants, and prepared against them, so he rigged up elephant shells loaded with the drug and fired away.

"We got two giraffe to keel over 45 minutes after being hit," the vigorous South African was telling us at the meeting here of the American College of Cardiology. "The first died because of torn blood vessels. Most unfortunate. Hope we don't have any trouble with you Americans on that score.

TRY 2ND GIRAFE

The second animal seemed perfect for our task. We hobbled it and I put on a special mask I had constructed, in the meantime enforcing absolute silence so as not to make the animal apprehensive. You must remember it was only paralyzed, not anesthetized.

* * *

Goetz's men built a cage in the form of a giraffe around the numbed creature, who was now standing, and he prepared to go forward with his surgery instantly. But the giraffe's respiration became shallower and shallower.

An antidote, prostigmin, was injected—70 times the strength of a human dose. The giraffe died. Once again the professor, seeking information on a giraffe's circulation and blood pressures, was foiled. Worse, his party had run out of money.

Still worse, no zoo would give him a giraffe to operate on because they are expensive, he could give no positive assurance the subject would not die, and the public indignation would be great.

SUCCESS AT LAST

But Goetz wasn't licked. A year before he had arranged for the capture of two baby giraffe. By now (last year) one stood 13 feet high, seven feet short of full growth. But he proceeded with the operation, using a local anesthetic on the neck.

He made an incision at the base of the neck, and worked a rubber tube up an artery to the brain. With the aid of a microscopic bit of radioactive cobalt on the tip of the tube, and the geiger counter he passed over the giraffe's neck and head, he knew exactly when the tube reached the brain area.

The giraffe's blood pressure at heart level was 360 millimeters of mercury (human pressures seldom exceed 140.) At brain level on the giraffe the pressure was 200 mm. There were no muscular "pumping stations" here and there in the giraffe's neck, to help elevate the blood. And Prof. Goetz could detect no siphoning process by which the blood descending from the brain assisted in helping other blood up there.

It was plain to him after his work that a pilot of the jet age would never black out, when pulling out of a dive or cutting a corner too close, if his heart was as efficient as that of the muted daddy longlegs of the veld.

ANIMAL SURVIVES

I asked Prof. Goetz about the test giraffe. "Oh, I sewed up the artery and neck and the animal was quite happy," he said lightly. "He was released in the veld and probably is now telling all the others about his operation."

The Navy, which wants to learn more about pilot black outs, may give Prof. Goetz some of the money he needs to continue his work. It sent Prof. James Warren, Duke University physiologist, to Nairobi a year or so ago but the Mau Mau scowled, beat drums, and the Navy made a strategic retreat, a setback it hopes to amend the moment it can lay hand on a giraffe, 250 pounds sterling, F.O.B. Mombasa.

Canada Reports Violent Holiday

69 Lives Are Lost in First Long Weekend of Summer Season

TORONTO (AP) — Canada today counted 69 violent deaths from its first long weekend of the summer season.

A Canadian Press survey for the period between 6 p.m. Friday and last midnight showed drownings and traffic accidents each claimed 28 lives and three persons died in fires.

Miscellaneous causes were blamed for nine other deaths. A 9-month-old baby girl was beaten to death in a Montreal rooming house and a 32-year-old immigrant was held as a material witness.

Canada traditionally launches the summer season by honoring Queen Victoria on the Monday before her birthday, May 24. Patriotic and military ceremonies and fireworks displays were held in several cities yesterday.

Nationalists Warn West on Big 4 Talk

TAIPEI, Formosa (AP)—The Chinese Nationalists' official Central Daily News today urged the Western Powers to call off the projected Big Four top-level conference.

It said the conference is mainly a Soviet trap for the West.

The official Nationalist newspaper, the Chung Hua Daily News, took the same tack, urging the West to be on guard against a sudden Soviet military attack.

* * *

The Nationalist Interior Ministry's news agency, Tatao, said more than three divisions of Chinese Communist troops, possibly transferred from North Korea, had arrived in the coastal areas of Fukien province the past week. Fukien is directly across the Formosa Strait from this Nationalist island.

7 Koreans Drowned

PUSAN, Korea — Seven Koreans drowned yesterday when a small passenger boat sank off the south coast. Police said 11 passengers and crewmen were rescued.

Doctors believe a low fat content may reduce many current heart ailments.

Waite's is tops



DAY!
SALE
Save 1.99! Reg. 10.98!
Candy-Cane . . . Stroller!
8.99
• Collapsible, lightweight!
• Attractive Red and White Stripe!
• Complete with Canopy and Shopping Bag!
• Sturdy and Easy Rolling! Save Today!

SALE Save 2.99! Reg. 13.98!
Baby's Bathinette
10.99
• Complete with Utility Tray!
• Lightweight and Sturdy Frame
• Flexible Plastic Dressing Top!
• Safety Strap!
• Regulation Size!
• Blue, Maize and Mint!

SALE Save 7.96! Reg. 17.95!
Versatile "Feed 'n Fun" Table
9.99
• Adjustable Feeding Height and Foot Rest!
• All Hardwood! Glossy Finish! Rolling Casters!
• Seat Folds Flat! Scientifically Designed!
Only at Waite's can you find this wonderful value! Big wide table—perfect for baby's feeding and playing hours! Bright red top with colorful animal figures . . . hurry in today for yours!

Bursting Box Values for Baby!

Reg. 49c Fluffy Receiving Blankets
38c
Soft blankets in generous 36 x 24-inch size. Hurry in today for yours in pastels and white. Save today . . . on several!

Reg. 69c Infant's Cool Shirts
38c
Short sleeves, pull-overs and sleeveless. 6 months to two years.

Reg. 2.98 Cozy Crib Blanket
1.99
Wide 6-inch satin binding in regulation crib size. Slight irregulars. Choose 5 rich colors. Save today!

Reg. 19c Infants' Training Pants
5 for 99c
Sturdy cotton knit with double crotch. All slight irregulars. Sizes 1 to 6. White and pastels.

Reg. 3.98 National Brand Gauze Diapers
2.99
Slight irregulars which in no way harm wearing qualities. Regulation sizes. Hurry in today and save on a supply.

Reg. 1.19 Fitted Crib Sheet
77c
Fitted sheets in Sanforized cotton. Keeps baby's bed neat and smooth. Regulation crib size.

Reg. 1.00 Gowns and Kimonas
58c
Sturdy knit in cool cotton plisse. Full cut. White, pink, blue and maize. Hurry in today and save!

Reg. 4.98 Infants' Nursery Chair
3.99
Sturdy . . . hardwood construction in natural color. Hurry in today and save on this outstanding offer.

Waite's Infants'—Second Floor

THERE'S NO POWER LIKE THE Go Power OF OLDSMOBILE'S "ROCKET"!



Super 88® Holiday Sedan. A General Motors Value

$2289.62



OLDSMOBILE "88" 2-DOOR SEDAN (SHOWN AT LEFT) DELIVERED LOCALLY; STATE AND LOCAL TAXES EXTRA.
Your price depends upon choice of model and body style, optional equipment and accessories. Prices may vary slightly in adjoining communities because of shipping charges. All prices subject to change without notice.

Go Ahead! Drive it Yourself!

All roads are equally easy for this high-compression leader! Oldsmobile's famous "Rocket" Engine is brimming with Go-Power : : : power to match the advanced style of Oldsmobile's new "Go-Ahead" look! Come drive a '55 Olds yourself! Let the "Rocket" do the talking : : : in traffic, on the highway. Then let us show you how easy it is to own this star performer! Check our amazing low price : : : get our generous appraisal on your present car : : : and you'll know why more people than ever before are switching to Oldsmobile!

Can You See, Steer, Stop Safely? Check Your Car—Check Accidents!

OLDSMOBILE

GO AHEAD . . . DRIVE IT YOURSELF! THE GOING'S GREAT IN A "ROCKET 8"!

JEROME MOTOR SALES, CO., 280 S. Saginaw St., Pontiac, Mich.
Phone FE 4-3566

DON'T MISS OLDSMOBILE'S 1½-HOUR JUNE "SPECTACULAR" IN BLACK AND WHITE AND COLOR • SATURDAY, JUNE 4 • NBC-TV

House Passes 'Bait' Ad Bill

Measure Would Outlaw Phony Bargain Deals to Attract Sales

LANSING (AP) — A bill providing penalties for "bait" advertising, already passed by the Senate, received overwhelming House approval.

The measure would prohibit advertisers from offering phony bargains to attract sales. It would apply to advertisements in Michigan newspapers, radio or television stations.

Rep. George W. Sallade (R-Ann Arbor) asked the House to set up a committee to study contributions to political campaigns by unions, trade organizations or businesses.

After completion of the study, the Legislature would look into the possibility of remedial legislation to eliminate abuses, Sallade said.

POLITICAL BILL DIES

A House committee last week killed the so-called "political freedom" bill which would have prevented use of union dues in political campaigns.

* * *

A study committee to decide whether veterans who received general discharges should receive Michigan's Korean bonus was requested by the House Military Affairs Committee.

Rep. Thomas M. Burns (R-Saginaw) chairman, said there is a lot of confusion about the significance of general discharges. Veterans administration officials would be called in to explain the matter to legislators under the committee's proposal, Burns said.

Pontiac Man Held on Breakin Charge

Harold D. Miller, 23, of 193 Wolf St., was held today by Pontiac Police for investigation of nighttime breaking and entering this morning after officers found him cowering under a shelf in Richard's Tavern at 557 N. Perry St.

Four patrolmen, Orville Johnston, Albert W. Foster Jr., James Lafnear and Billy F. Jones, surrounded the building after responding to a telephone call that someone had broken into the tavern.

The officers said Miller had $8.55 in change in his possession which he admitted taking from the cash register. Miller, who police said has a record of previous breakins, was scheduled for further questioning today.

Tastier Burgers Hit Opposition in Legislature

LANSING (AP)—The House listened attentatively last night while a woman representative spoke out on a subject close to her heart—cooking.

Rep. Josephine Hunsinger (D-Detroit) rose to assail a bill which would allow packers to add monosodium glutamate to hamburgers.

Sponsors say the chemical makes the lowly hamburger taste like a filet mignon sandwich.

"I believe as a housewife and an ardent fan of the hamburger that you should be able to buy hamburgers without having them doctored up," Mrs. Hunsinger said.

"This is just another dodge to sell poor hamburgers and make them taste better," cried Rep. John W. Fletcher (R-Centreville).

The House finally decided to delay action on the bill, which has already passed the Senate.

Tot Killed in Crash

FLINT (AP)—Earl Raymond Geister, 2½, was killed Monday night in a two-car collision at an intersection near the Flint city limits. The child's mother, Treva, 24, and his brother, Michael, 6, were injured in the accident.

Sitting Bull's Autobiography Published in Smithsonian Institution Pamphlet

By ARTHUR EDSON

WASHINGTON (AP)—Almost every warrior, from Julius Caesar to Dwight D. Eisenhower, has felt it necessary to write the history of his exploits.

And this, it turns out today, was an old Indian custom, too. The Smithsonian Institution has brought out the autobiography of Sitting Bull.

The thing that makes Sitting Bull unusual is that he couldn't write. But he could draw, and presumably he liked to brag of his accomplishments. For this is the fourth autobiography of his to turn up, which puts him three up on Eisenhower.

* * *

Sitting Bull probably is the best known of all the plains Indians, largely because he was involved in Custer's Last Stand. Actually, Dr. Matthew Stirling of the Smithsonian said, Sitting Bull wasn't even at the battle.

From the Indians' standpoint, he was too busy to be spared. He was back at headquarters making medicine, and you don't think he did a good job, remember who won the battle.

The latest autobiography was drawn while Sitting Bull was a captive at Ft. Randall in Dakota territory.

Alice Quimby, daughter of Capt. Horace Quimby of the Quartermaster Corps., gave him food and presents in return for the art work.

* * *

The old boy obliged with 13 pictures.

Miss Quimby died in 1947, and the Ft. Joseph Historical Assn. Museum in Niles, Mich., now has the sketches. They're described in the Smithsonian pamphlet by Alexis A. Praus of the Kalamazoo, Mich., Museum. The Publications Division of the Smithsonian, Washington 25, D. C., sells the pamphlet for 35 cents.

Dr. Stirling said the plains Indians believed bravery was the mark of a man. And a Sioux Indian, like Sitting Bull, could demonstrate that bravery either by stealing horses, or by performing a coup. This meant getting close enough to an enemy to touch him with a four foot stick or lance.

* * *

"Or if he wanted to be real brave," Dr. Stirling said, "he could touch him with his hand."

Sitting Bull doesn't show himself getting close enough for a hand touch, but in other respects he was doing splendidly.

One sketch shows Sitting Bull on a branded horse, proof that it was stolen from the U. S. Army. And in all the pictures but one—the 13th was not completed, and has only a riderless horse—Sitting Bull is mowing down his enemies as monotonously as in a cowboy movie.

An oddity: Sitting Bull undoubtedly performed, and was proud of, coups against the white man. But since he was a captive, and dealing with a white girl, Sitting Bull never mentioned this.

* * *

And so, to his other accomplishments, warrior, leader, medicine man, artist and horse thief, you can also add that he was something of a diplomat.

In his book, only Redskins bite the dust.

Israeli Leaders Meet

JERUSALEM, Israeli Sector (AP)—Israel's top ambassadors gathered here today to confer with government leaders. They will review the nation's policy in the light of recent Middle East and world developments.

Charge Is Denied by Calumet Miners

CALUMET (AP) — Striking copper miners have denied their three-week-old walkout at the Calumet Division of Calumet & Hecla, Inc., is illegal.

The miners, members of Local 4312 of the CIO United Steelworkers of America, left their jobs May 2 in a wage dispute.

The company termed the strike "illegal." Saturday it announced it had fired 1,848 strikers.

The company said the local failed to notify federal and state mediation services that a dispute existed.

The walkout shut the division's five mines.

The company said 155 maintenance men and 400 salaried workers were not affected by the firing order.

The local agreed to let the maintenance men go into the mines May 5 after the company filed a $3,500,000 damage suit in Federal Court for damage to smelter furnaces and losses in production.

Thief Gets Sentence

CADILLAC (AP)—Wexford Circuit Judge Howard L. Campbell Monday sentenced Milan Briggs, 24, to "15 years and not less than 10 years" in Southern Michigan Prison for car theft. It was Briggs' third felony conviction. Briggs escaped from the Wexford County Jail Saturday but was returned to custody within 24 hours.

Church of Christ
1196 Joslyn Ave.
Invites You to
NIGHTLY GOSPEL MEETINGS
With

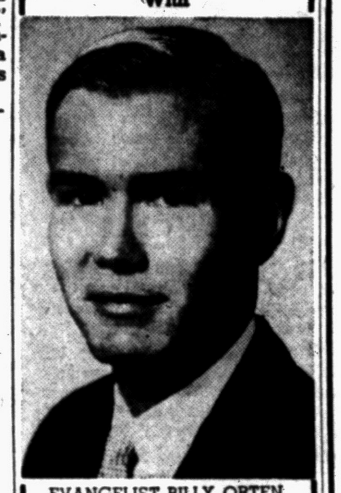

EVANGELIST BILLY ORTEN
Tuesday, May 24
"One Question with Three Answers"

Gaukler Storage
9 Orchard Lake Ave.
FE 2-4021



no. 1 specialist in packing!

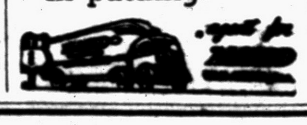

make life easier with completely WASHABLE Furnishings for the home!

Waite's is tops

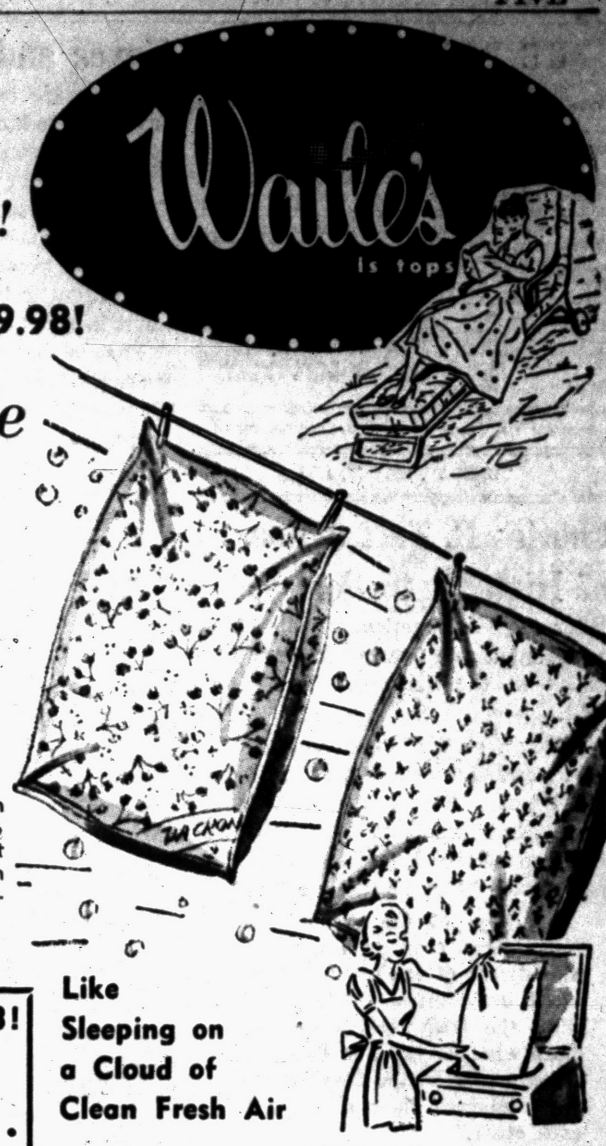

SALE Save 4.99! Reg. 9.98!

Machine Washable Dacron Pillow...

4.99

DuPont Nylon Covered!

- Filled with DuPont Snow White 100% Dacron...
- Absolutely Allergy-Free! Corded Edges!

Bubbles and bubbles of foaming suds keep the clean fresh-air smell right in these durable pillows! 100% DuPont Dacron that never wilts or mats! Super-Soft . . . buoyant and extra plump. Choose yours today in pink, blue, white, yellow . . . everyone in a dainty Tea-rose Pattern! Hurry in today!

Waite's Domestics—Fourth Floor

Like Sleeping on a Cloud of Clean Fresh Air



SALE Save 2.99! Reg. 14.98!

Dacron Comforter...

72x84" Size! 11.99

- Completely Washable!
- 100% Nylon Covered!
- 100% Dacron Filled! Choose Rose Buds in 4 Colors!



SALE Save 3.21

Washable Blanket

Regularly 9.98! 6.77

- Rich 7" Rayon Satin Binding!
- Orlon, Rayon and Nylon Construction!

Gorgeous plaid color for smart, distinctive blending with any color scheme! 3¼ pound weight. Completely washable and extra long wearing! Choose from brown, yellow, red, lilac, blue, or green.

Waite's Domestics—Fourth Floor

SALE Save $3! Reg. 12.98!

Nylon Tailored Spread

9.98

- 100% Nylon Washable!
- Full or Twin Sizes!

Truly a luxury blanket in fast drying, long wearing washable nylon spread. Choose gay spring colors for that fresh air look! Pink, blue, yellow or green. Hurry in today.

Matching Draperies in assorted shades ... 9.98 Per Pair



Waite's Domestics, Fourth Floor

SAVE 50c! REGULARLY 1.49!

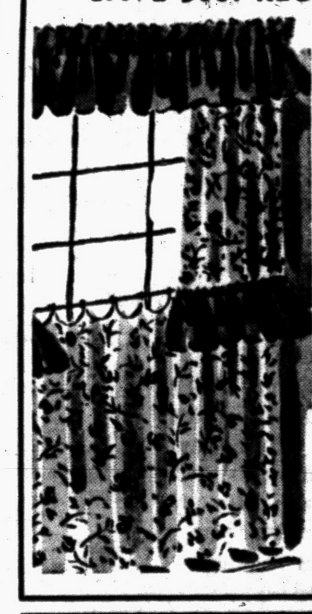

Colorful Cafe Curtains

99c

- Exciting solid colors and outstanding new prints!
- Latest popular styles in trend to Cafe Curtains!
- Hurry in today for several! Add lovely decor to any room!
- Matching Valances . . . only 59c! Call FE 4-2511 Today!

Waite's Curtains, Fourth Floor

Waite's is tops

Pay No Money Down

Join Waite's Budget Credit Club . . . receive up to $120 to spend today . . . take many months to Pay! Hurry in and join today!



NEW *Readi-Upholstery Covers* by Famous Sure-Fit....16.50

Davenо Cover ....22.50 Sofa Cover 33.00

Sure-Fit SLIP COVERS

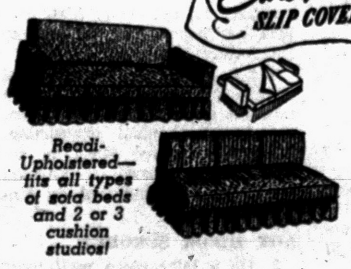

Readi-Upholstered—fits all types of sofa beds and 2 or 3 cushion studios!

- Washable, textured covers you never iron!
- Drax-Treated to repel soil, stains, liquids!
- Detachable skirts add variety to your decor!
- LASTEX BACK — assures contour — moulded fit!
- ADJUSTABLE ARM—fits any style . . . wide or narrow!

Re-upholster your furniture without a single tack or hammer . . . in lovely upholstery fabrics you can slip off and wash whenever you wish! Readi-Upholstery fits every contour without a ripple, give that unmistakable custom look, custom feel — at a thrifty price! Choose your styles from the chart below—then discover the economy and beauty of Readi-Upholstery covers for your furniture.

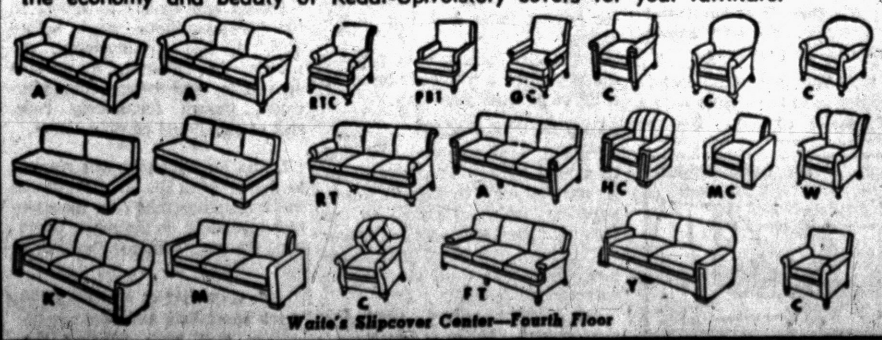

Waite's Slipcover Center—Fourth Floor







SALE SAVE 36¢ EACH!



First Quality Cannon Towels

Regularly 79c Each 43c

- Big . . . thick and thirsty! Soft . . . colorfast and absorbent!
- All first quality famous Cannon quality!
- Green, blue and red stripes on white background!
- Large 20x40-inch size! Hurry in today and save!

Famous Cannon quality towels . . . economy priced for summer savings. Stock up today for the inevitable demand for summer towels during warm weather activities! All richly colored—priced to save.

Waite's Linens—Fourth Floor

SALE

Save 82c a Yard!



New Cotton Satin Prints 67c Yd.

- New summer patterns and colors!
- All first quality! All pre-shrunk!
- 36-inches wide! Washable & colorfast!

Hurry in today for luxurious cotton satin prints perfect for every summer dress. All first quality, pre-shrunk patterns and colors . . . so easy to sew into flattering creations. Hurry in today during complete and sale priced selections!

Waite's Fabrics—Fourth Floor

THE PONTIAC PRESS

Pontiac 11, Michigan

Trade Mark Daily Except Sunday

Published from The Pontiac Press Building

HAROLD A. FITZGERALD, Publisher

CONRAD H. CHURCH, Editor — HORACE P. BROWN, Advertising Manager — RUSSELL BASSETT, Nat'l Adv. Mgr.

Entered at Post Office, Pontiac, Mich. as second class matter

MEMBER OF THE ASSOCIATED PRESS

The Associated Press is entitled exclusively to the use for republication of all local news printed in this newspaper as well as all AP news dispatches.

The Pontiac Press is delivered by carrier for 40 cents a week; where carrier service is not available by mail in Oakland, Genesee, Livingston, Macomb, Lapeer and Washtenaw Counties it is $12.00 a year; elsewhere in Michigan and all other places in the United States $20.00 a year. All mail subscriptions are payable in advance. Phone Pontiac FE 2-8181.

MEMBER OF AUDIT BUREAU OF CIRCULATIONS

TUESDAY, MAY 24, 1955

Charles P. Taft a Foe of High Protectionism

Far too few Americans realize how important a role CHARLES P. TAFT has played in the Reciprocal Trade Act fight.

This son of the late President WILLIAM HOWARD TAFT and brother of the late Senator ROBERT A. TAFT, is a doughty battler against high tariffs. As chairman of the Committee for a National Trade Policy he told the Nation:

"Passage of the Administration's (trade) program will signify defeat of the greatest high tariff drive in our history and show the free world we really mean what we say . . . To stand united and free, the free nations must increase their trade with each other."

★ ★ ★

TAFT, now 57, is a top honor graduate of Yale's law school. In his twenties he helped oust a corrupt administration from his home town of Cincinnati. Later he built low cost housing, helped provide relief to needy families and gave legal advice to both labor and management.

★ ★ ★

Throughout his adult life this younger brother of Ohio's famous Senator has been an outstanding churchman and advocate of political reforms. To him belongs the distinction of being the first layman to head the Federal Council of the Churches of Christ.

Red Alliance Formalized

It is important that free peoples see the hokum in the alliance with seven satellites Russia has set up at Warsaw as a counter to the North Atlantic Treaty Organization.

This doesn't mean that the formidable character of the arrangement should be ignored. Any agreement that unites under one command, as this does, military forces totaling 6,000,000 men, cannot be viewed lightly.

The truth is, of course, that the alliance just formalized actually has been in existence for years. Moreover, it now has the pledged support of Red China with its armies of 4,000,000 men.

★ ★ ★

This Communist maneuver brings out into the open what Moscow has tried to hide. The eight nation accord clears the way for enlargement of the satellite forces and making them more definitely a part of the Soviet military machine.

In addition it makes possible bigger and better Russian airfields closer to the Western front, stockpiling of supplies and expansion of rail facilities. It also provides a legal basis for keeping Soviet troops in Hungary and Rumania, from which they are supposed to withdraw after ratification of the Austrian treaty.

★ ★ ★

Not only that, the pact gives Russia an excuse to station Red troops in such advanced positions as Czechoslovakia and Bulgaria. Finally, the alliance gives Russia a ready means of suppressing any revolt such as occurred in East Germany.

It must be remembered that if it hadn't been for Russian aggression and threats there wouldn't have been any NATO or Allied system of bases. Moscow is making the West's defensive measures the excuse for further expansion and consolidation of Communist political and military power.

WE DON'T know what happens when an irresistible force meets with an unmovable body, but we do know what takes place when a man's inalienable right to work anywhere he pleases meets with an implacable picket line.

Taxes and Income

If you are among those who think taxes get too large a bite out of your income, be of good cheer.

Take it from the National Industrial Conference Board, things aren't as bad as they seem. Looking at the situation from the tax and income viewpoint, there actually has been some improvement in recent years.

That is the result of a too generally overlooked fact that as our economy and population both grow, there are more taxpayers and more income.

★ ★ ★

In the past seven years the number of families, including unattached individuals, with income under $4,000 declined 23 per cent. At the same time the number of families in the country increased 17 per cent.

Since 1946 the number of families with incomes over $4,000 a year increased 95 per cent. The greatest gains were shown in the $6,000 to $7,500 bracket, 145 per cent, and in the $7,500 to $9,000 bracket, 176 per cent.

Back in 1946 two-thirds or about 66 per cent of all families had incomes of less than $4,000. By 1953 this percentage had been reduced to 44.

★ ★ ★

As everybody knows taxes as well as incomes have been going up, and the dollar has lost quite a bit if its buying power. Yet after adjustments for these factors, the situation doesn't look as dark as people think. In fact the average family's income has gone up 16 per cent while the weight of the tax burden has grown only 14 per cent.

IT IS far easier to be brave in the head than in the feet.

The Man About Town

Like to Be on Own

Young Rabbits Found to Be Different From Some Folks

Life of the party: The guy that often is the death of it.

Quite unique and humane is the rabbit nursery conducted by

Mrs. Samuel Jharmark

and her 11 year old daughter, born on Easter, and quite appropriately named

Bunny Jharmark,

in the basement of the family home at Watkins Lake. When the neighborhood hunters and dogs find a nest of young rabbits whose mother had been killed, the babies are turned over to them and fed with medicine droppers and otherwise. The feeding is kept up until they grow large enough to shift for themselves when they are turned loose. Unlike many humans who become content to live off charity, they never return for further feeding.

I have it direct from District Horticultural Agent

Karl D. Bailey

that damage to fruit buds in the recent frosts was not as severe in Oakland County as among some of our neighbors. The local damage is largely confined to the western and central parts of the county.

Out at Pontiac Motors they have a name for the ideas that win $1,000 or more: "'Grand' Suggestions."

My western scout informs me that out where the west is really rugged, the names of newspapers at times reflect that fact. He cites

Mr. and Mrs. Mel Ruder

who publish the Columbia Falls, Montana,

"Hungry Horse News."

Quite observing beyond his age is

Gary Lee Myers,

the four year old son of

Mr. and Mrs. Ernest O. Myers

of Keego Harbor. When the family car acted queerly he confided that he had noticed that a tire was "broke and had a bubble coming out of it."

"I got even with him. He's boiling in the pot right now," phones

Mrs. Blanchard Gormley

of Lake Orion, in telling of a turtle that was grabbing at the feet of her young ducks as they paddled around the lake. She hauled the turtle from the water with a garden rake. It was of the "snapper" variety, and held fast to the end of a stick, pulling its head from under its shell, giving Mrs. Gormley a chance to chop it off. "That's what we get for sticking out our necks," she says.

The seven year old shepherd dog of

Orson Shuman

of Walled Lake knows his snakes. He hunts the ordinary kind, shakes them to death and brings them up to the house. But the other day he refused to tackle one he found in some tall grass, and summoned help by vigorous barking. It had ten rattles.

Verbal Orchids to—

Mr. and Mrs. Glenford Haviland

of 123 Elizabeth Lake Road; golden wedding.

Mrs. Mary J. Groner

of 9 Cooley St.; eighty-fifth birthday.

Fred Eseman

of Royal Oak; ninety-fourth birthday.



Doing Okay on the Inside Track

David Lawrence Says:

Blast in Pravda Indicates Somebody Got Red Goat

LONDON — Somebody got the Soviet government's goat last week, and maybe it was Eisenhower or maybe it was Dulles.

But the net result is an indignant editorial in Pravda, which is widely reprinted here this week, complaining that the American government isn't really sincere about the four-power conference "at the summit" because presumably irrelevant questions are being raised by the United States for discussion.

Thus, for instance, the Moscow editorial says it is absurd to introduce the matter of restoring the "old regimes" in the satellite countries or prohibiting the "progressive movement in capitalist countries." All this, the Soviets say, has "no connection with the tasks of the conference" and are merely "technical obstacles."

The Soviets, of course, would like another Yalta conference in which the world would be carved up by the major powers and there would be binding agreements made that amounted to the abandonment of the hopes and aspirations of the oppressed peoples.

SOVIET INTERFERENCE

The Moscow strategists had better watch out, because, while they accuse America of interfering in the British election campaign by saying a four-power conference is favored by the United States when really not caring for it, there is a chance the partisans here will come to the conclusion that the Russians are doing a bit of interfering, too.

For if they blast the hopes of the British stump speakers about the eventual value of the four-power conference, they will be hurting the campaign arguments of both sides here.

The Socialist Labor party folks, for example, applaud the decision to hold a four-power conference as being the result of their efforts. The Conservatives, while cautious about their predictions, are nevertheless playing the issue for all it is worth as an index of their own constructive purposes.

Harold Macmillan, foreign secretary and Conservative leader, puts it this way: "All this process of negotiation will take time. There will be disappointments as well as successes. But so long as this process is going on, it means peace and not war.

REDUCES TENSION

"The very fact of this system being effectively at work will serve to reduce tension and perhaps prevent dangerous outbreaks at this or that tender spot in international relations. To that extent, even if it does not achieve anything or everything, it will still be more than justified."

Macmillan talks in this broad and vague way to impress the electorate with the belief that something vital toward the making of peace is going on. He declares that the four powers "should not arrogate to themselves the authority to settle all the difficulties which beset all nations," but he thinks their survey should cover the globe and "should not be confined necessarily to Europe but could comprise the problems of the Far East."

The passion for peace is tremendous, but it is a serious question whether it is wise to let the people believe the chances are better than they really are. What the Conservatives are campaigning against is a program of the left-wing Socialist Labor party speakers who are saying many of the things Soviet Russia would like to see accomplished.

Aneurin Bevan, one of the Socialist Labor party leaders, argues for his party platform, which includes a ban on all nuclear bomb tests. He says:

"The H-bombs now being exploded may have appalling effects on the human species. Children may be born with all kinds of hideous formations."

COMMUNIST LINE

This is the line the Communists have been trying to put over for a long time, even in America. The British press prints charges about the fallout from nuclear tests which aren't true and have no official confirmation at all.

Alfred Robens, former minister of labor and now a candidate for Parliament on the Socialist Labor ticket, says a vote for him means "an effort to get nations to agree to stop H-bomb tests." He adds, "Certainly Eden is not as likely to stand up to the U. S. State Department as was Attlee."

Despite the claim that this election campaign is being fought on domestic issues, a lot is being said about foreign policy and it seems certain that, if the Socialist Labor party wins, Moscow will be happy — at least for a while.

For the truth is that the Socialist Labor party leaders know that friction with America would mean a short tenure for them.

It is remarkable how little intelligence the electorate is supposed to have. That's the biggest mistake the politicians make both here and back home.

(Copyright 1955, New York Herald Tribune, Inc.)

Looking Back

15 Years Ago

BOULOGNE FALLS to Nazis as Allies increase defenses.

50,000 AIR PILOTS sought this year for U. S. defense.

20 Years Ago

PRESIDENT, CONGRESS endorse 21½ month NRA extension.

POLICE RADIO fund reaches $1,009 in Pontiac.

Voice of the People

Pontiac Woman Points Out Ignorance in Matters Regarding Mental Ailments

Letters will be condensed when necessary because of lack of space. Full name, address and telephone number of the writer must accompany letters but these will not be published if the writer so requests unless the letter is critical in its nature

It is only after reading letters like the one written by Harriet Ann Hoyt that we are shocked into the realization of how little the average person knows about mental patients and the workings of our mental hospitals.

The words pneumonia and cancer are common knowledge to all of us. But mention paranoia or schizophrenia and you draw a complete blank or get a twisted, jumbled answer that does not even faintly resemble the true meanings.

Miss Hoyt, you seem to have confused the word psychosis with neurosis. And the 'dreamers' of whom you speak are cared for in our mental hospitals only when their dreams have caused them to lose contact with reality.

You may thank God for our psychiatrists, who are helping thousands of people daily to return to normal, healthy living.

Not only do we need more mental hospitals and psychiatrists, but we need an educational program for the general public. Many are still living in the Dark Ages in regard to mental illnesses.

A dictionary will not give the answers you need to know. But a broader mind and a better understanding of your fellow man will help.

Harriet Morris

191 Crestwood

Betty Rizzuto Asks Public to Speak Up for Postmen

I think with all the run-around the postmen and Postal workers are getting, it's about time someone spoke out in their behalf. It's also time the public wakes up.

Most of the men in this city work for automobile manufacturers, and they are paid very well, from $1.99 to $2.10 per hour and even higher. Still they are about to strike for a raise, among other things.

A postman working at the Post Office for seven years makes much less than that.

The Post Office Department is in the red all right. The reason for that is mainly junk mail. They allow it to go through with minimum postage, and who reads it?

Everybody complains but nobody does anything about it. You and I are the government, and we are also the taxpayers.

The President said he would okay a seven and six-tenths per cent raise, but he vetoed a bill asking for only one per cent more than that. As he put it, "It would be too big a burden on the taxpayers."

It is your privilege to speak up, so unless you do, don't expect anything from your mailman.

Betty J. Rizzuto

2524 Pontiac Dr.

Portraits

By JAMES J. METCALFE

A gentleman is one who knows . . . A lady when he sees her . . . Who never would embarrass her . . . Or ever try to tease her . . . Who is prepared to guard her and . . . To sacrifice his coat . . . For her to ford the smallest stream . . . Or span the widest moat . . . He is one who keeps his place . . . In common conversations . . . And though all other folks are wrong . . . Is never out of patience . . . He is the one whose conduct is . . . As perfect as can be . . . The essence of all compromise . . . And good diplomacy . . . Who may be truly conscious that . . . The atmosphere is stinking . . . But who withholds unto himself . . . Whatever he is thinking.

(Copyright 1955)

Hal Boyle Says:

Manhattan's Magic Spell Made of Youthful Dreams

NEW YORK (AP)—What is the magic of Manhattan?

Cynics have been predicting for some time that the flight to the suburbs would eventually turn this heart island of New York City into a ghost town on the Hudson—the world's largest pigeon roost. Some people, perhaps, rather hoped this would happen.

But what has really happened? No grass is growing in Wall Street yet. In the last 10 years some 21 million square feet of office space has been built or is planned in the midtown area. Luxurious new apartment buildings are still springing up like dandelions. The U. N. has lifted a towering new home of glass-enclosed hope for the future.

* * *

Commenting on this spectacular postwar growth, a real estate dealer the other day said, rather wonderingly, there seems to be "some magic in Manhattan that defies logic."

There is a magic in Manhattan, the magic of an ever-young town ceaselessly growing through 300 years of continuous change.

"The pace here is killing . . . Everybody has a dog-eat-dog attitude . . . I couldn't live here, feeling so cramped and crowded." These are typical complaints of out-of-town visitors.

"What do you really see in the place?" they ask. "Why, I wouldn't take Manhattan as a gift."

* * *

But as they leave for their home town, they wonder secretly if, after all, there isn't something here they have missed.

There is. They have missed the whole thing—the magic in Manhattan.

They have missed the glamor and excitement and power and majesty that make up the real lure of Manhattan. They have a vague dislike of Manhattan, and an active distrust of it. But they don't know enough about Manhattan either to hate it or love it. You have to marry Manhattan to do that. You have to live here.

Manhattan is a mighty melange of money, mystery and melodrama made up of many smells and sights and sounds and an infinite number of voices. Manhattan isn't America, but it is America squeezed up like an accordian—where the mountains are manmade and the prairies have a "keep off the grass" sign.

Manhattan is the true "dream city" of our country. More people travel here to make their dreams come true than to any other city in the world.

* * *

This is the talent capital of the 20th Century, the market place for every type of genius, whether your skill lies in training fleas, directing a symphony orchestra or building skyscrapers. It is the modern mecca of the writer, the salesman, the artist, the businessman, the chef, the boxer, the scholar and the con man. Whatever you can do, here is your market and your audience.

Manhattan is less lovely than Paris, less livable than London, less casually friendly than any major American metropolis. But it holds more grandeur than ancient Rome, and is gradually attaining some of the glory of old Greece.

* * *

There are a thousand accents in Manhattan, but the main accent is on youth. Youth isn't served here, but it has a chance to sell here anything it can dish up that has a new quality or a fresh excitement.

That is the real magic in Manhattan, a city that eternally renews itself by feeding on young dreams: Anything is possible here, whatever you look for you have a feeling you may find it.

Nobody owns Manhattan. It gives you a feeling of belonging to something greater than yourself. But anyone who lives here and then goes away knows in his heart that part of him will always belong to Manhattan, and that he has left something behind—usually his dreams.

Case Records of a Psychologist

Struggling Young Dentist Must Learn to Sell Himself to Prospective Patients

Dr. Julian was an "A" student in dental college but he finds that recruiting a practice is a selling job. Indeed, every successful clergyman and doctor, as well as teacher and businessman, needs to be a stellar salesman either of ideas, services or merchandise. So study this case very carefully.

By DR. GEORGE W. CRANE

Case O-338: Dr. Julian K., aged 26, is a dentist who has only recently opened an office.

"Dr. Crane, what am I supposed to do now?" he asked, desperately.

"I've been in practice for four months, yet I haven't had 50 different patients.

"And I am heavily in debt for office equipment, X-ray machine, etc.

"It is against the ethics of our Dental Society for a doctor to advertise personally.

"But if more patients don't start coming to me soon, I'll be bankrupt. How will they ever find me on the 11th floor of this downtown bank building?"

A prominent Milwaukee dentist wrote a stimulating essay a few years ago in which he stated that it takes 500 different patients in a dentist's chair to furnish him enough repeat calls and referred patients to keep him fairly busy.

800 PATIENTS NEEDED

And 800 different patients are required to make him so rushed he hardly has time for lunch.

Well, how can a man get those 500 when he is debarred from advertising that he is a dentist or physician?

That has long been an acute professional problem. But a doctor of dentistry or medicine is like a lawyer or an insurance salesman in the fact he must plan on the long pull.

It takes years to build a flourishing practice or a successful sales clientele. So don't expect miracles in the first year.

One technique that young doctors can employ is to rub elbows with a lot of people socially. Become active in a Boy Scout troop, or in the YMCA and CYO.

Take an active part in church and community life. Join a men's luncheon club, such as Kiwanis, Lions, Exchange, Rotary, Optimist, Civitan, Toastmaster's, etc.

Scientists are usually rather introvertive and not inclined to smile first or start conversations.

USE SALESMANSHIP

But salesmen, whether of insurance or religious idealism, dentistry or medicine, must realize the seller is supposed to make the first move in establishing friendly relations.

So join the "Compliment Club" and look for virtues in your companions. Then pay them compliments thereon.

Smile freely. Remember that everybody bears this indelible



motto figuratively tattooed on his chest:

"I Want to Feel Important".

It pays to be friendly with everybody, including the charwomen of your building, as well as the newspaper boy on the corner, for occasionally a stranger with an aching tooth will approach the latter and say:

"Buddy, I got a terrible toothache. Do you know any good dentist around this vicinity?"

Your friends' word-of-mouth talk-up are your best insurance for getting those first 5 or 10 patients.

But a charming wife or popular office assistant will likewise steer a lot of patients your way.

STAY IN ONE PLACE

Pick a good potential spot and then stay "put." If you've spent a year and have recruited 125 new patients; don't fall victim to the "distant pastures appear greener" fallacy, for when you move you must start all over again without one patient.

For further advice, send for my booklet "Modern Advertising Strategy." It's helpful to doctors as well as businessmen.

Always write to Dr. George W. Crane in care of The Pontiac Press, Pontiac, Michigan, enclosing a long 3c stamped, self-addressed envelope and a dime to cover typing and printing costs when you send for one of his psychological charts.

Copyright 1955



Throat Specialist Issues Defense of Tonsillectomy

By DR. WILLIAM BRADY, M.D.

A physician who was formerly an officer of national associations or societies of ear, nose, and throat specialists submits in defense of tonsillectomy:

* * *

1. Tonsillotomy (that is, simply "clipping" or slicing off the obstructing portion of tonsil) was in common vogue with the foremost laryngologists at the turn of the century.

Since that time it has been almost entirely abandoned by all competent throat specialists as yielding far less satisfactory results than tonsillectomy (that is, radical dissection of the throat in the endeavor to remove every bit of tonsil tissue).

Either the opinion of such doctors has dependable validity, or Dr. Brady is right.

2. By far the greater number of tonsil operations are done for the removal of a source of infection, not for mechanical obstruction. Unless the entire tonsil is removed, the sources of infection would remain unreached by tonsillotomy.

NOT MINOR SURGERY

5. (In a later piece we'll print the third, fourth and sixth argument submitted by the laryngologist.) I must disagree that tonsillotomy is an "instantaneous minor operation."

Unless one wishes to revert to the pre-anaesthetic days before 1900, it, like tonsillectomy, demands, in children, a general anesthetic, and hence entails an equal, though fortunately rare, risk of occasional cardiac arrest.

* * *

If the laryngologist will consent to delete from his first argument the implication that only incompetent specialists do the minor operation, we may continue the discussion.

For a quarter of a century the trick specialists and clinic racketeers that have infested the profession have been using such tactics in the attempts to silence me—not without success in some communities.

But this laryngologist's "defense of tonsillectomy" indicates, doesn't it, that I'm still in there pitching.

The laryngologist's second argument implies that some tonsil operations are done for a purpose other than the removal of a source of infection, presumably to relieve obstruction of the breathing, obstruction of the Eustachian tubes (a common cause of impaired hearing in childhood), or obstruction of drainage from or ventilation of nasal sinuses.

BLIND DISSECTION

If this be true, why insist on blind dissection of the throat in the attempt to "get every bit of tonsil?" I say blind dissection, and I mean just that.

If any defender of tonsillectomy questions the validity of my remark, I'll cite authority, provided he or she is courteous about it.

* * *

Tonsillotomy is as nearly instantaneous as the extraction of a tooth, and involves no greater risk than does extraction of a tooth. Being so quickly over it requires only brief anesthesia, if any.

Whether the laryngologist or other advocates of tonsillectomy agree that tonsillotomy is a good alternative for the major operation or not, I beg parents or guardians of young children now under the threat of tonsillectomy to take time to think it over.

Remember, children's tonsils are usually enlarged in the spring. Leave 'em alone, and by the time school opens in the autumn, the enlarged tonsils will have shrunken to normal size, especially if the child has spent the summer playing outdoors in a minimum of clothing.

Signed letters, not more than one page or 100 words long, pertaining to personal health and hygiene, not to disease, diagnosis or treatment, will be answered by Dr. William Brady if a stamped, self-addressed envelope is sent to the Pontiac Press, Pontiac, Mich.

Copyright 1955

Pole-Vaulting Parson's Own Story

Teenage Trouble Doesn't Start on Corner

By THE REV. BOB RICHARDS
As Told to Jimmy Breslin

LONG BEACH, Calif. (NEA)—It takes more than a street corner to start a kid toward trouble.

You don't get the staggering figures juvenile crime is piling up just because kids are hanging around. Take 1954. Over a million youths became involved with the law. One offhand figure: they stole more than 250,000 automobiles.

Mister, that's a lot of street-corners.

WHERE IT BEGINS

And juvenile delinquency does not begin on those corners. Instead, it starts in places far away—a canvas director's chair in Hollywood, or a television studio in New York or a cheap book publisher's office.

It ends with kids all over the country — maybe in your own back yard—moving toward trouble at a four-minute mile clip.

When a movie goes into production, and, under the guise of "reality," winds up as an hour and a half reel of sex, crime and violence, it is insuring an awful lot of policemen putting in a full day's work a couple of months later.

SEX CRIMES UP

You do not have to be a church man to figure this out. The Federal Bureau of Investigation says that one out of every seven crimes committed in this country is a sex crime and that more rapes are being committed by youths in the 18 and 19-year-old class than any other age group.

* * *

It is a downright miracle that we do not have five times more juvenile sex crimes than we do today.

When the man with the beret tells his leadinglady to lift her skirt a little higher, he may be taking a partnership in a rape some teenager will commit after the picture gets around.

It seems like a simple enough project, you'd think. If these movies don't do kids any good—and you won't find a person familiar with impressionable minds who would dispute this—then cut 'em out.

Well, things are moving in the other direction—and it is this, not the present amount of juvenile crime, which should have us really worried.

SCORES 'REALISM'

While nearly everybody of stature worries about the crimes kids are committing, just about the whole country it seems to me, turns right around and gives the movie industry a solid pat on the back for a new, aggressive policy.

Our movies, we hear, are going to get more "realistic."

In the meantime, we will pour more millions into the business of stopping crime. How silly can we get?

Television is another mass medium which gets plenty of mileage out of a comedian ogling a buxom girl and drawing rave notices for his humor.

* * *

The comic book industry, once a major offender, went out and hired a New York City magistrate, Charles Murphy, to come in and clean it' up. His job is beginning to show results—but right next to these new-type comic books, you'll find a newsstand carrying some paper-backed special whose cover alone is enough to cause trouble.

SEX RESPONSIBLE

These things, more than all the tough kids street corners can hold, are directly responsible for the sickening wave of youth in trouble.

All the usual things which are harped upon — lack of parental guidance, the wars—they disappear like sugar in coffee when you stack them against a sexy film as a cause for juvenile delinquency.

The whole nation seems to be conditioned for sex. You can count box-office successes which didn't include it on your one hand. I have a good friend who is a movie star. She'll tell me about a picture she thinks is particularly interesting and the affair will drop into red ink. The kind of a movie—or TV show or book—that just doesn't make sense to you, in view of what's going on, brings in enough for somebody to retire.



JOINS COUPLE—In his church at Long Beach, Calif., the Rev. Bob Richards performs wedding for John L. Stark and Joan Tuthill just a few hours after he had set a new pole vault record in St. Louis.

MOVIES, TV AT FAULT

Kids, you see, watch television and go to movies and read books. If almost everything they get their hands on contains either sex or a gun-shooting hero, the ones at the crossroads—like that 15-year-old back in Champaign, Ill.—hardly have a chance.

I received what I feel is a clear impression of just how widely accepted these sex and violence affairs are during a State Department good-will tour of India last year.

In Calcutta, good, typical American movies were being shown, with the dialogue printed in along the bottom of the film.

I forget the name of the movie, but I remember there were seven people dead inside the first 45 minutes and a half-dressed girl was the heroine up to that point.

This was considered good enough to pass on to the rest of the world as typical of American culture.

Next: Pole-vaulting to heaven.

1901 Biscuit Still Around

TROY, Ala. (UP) — Wallace Moore has a 54-year-old biscuit. It was served to him at breakfast the morning before he left college in 1901 for the Christmas holidays. Although it's cracked in a few places, Moore said the biscuits still in fair condition and is easily recognizable for what it is.

STORM SASH
ALUMINUM
For All Type Windows
10 Self-Storing Windows
Heavy Extruded
2 Combination Doors
Complete
Reg. $318.00
NOW $189.00
FHA TERMS
FE 4-6089
9 A. M. to 9 P. M.

LIMITED TIME ONLY!
UP TO $20
FOR YOUR OLD
CLEANER!
if you trade now for the NEW
LEWYT
on BIG wheels
Nationally advertised at $89.95
Allowance up to $20.00
YOUR PRICE $69.95
NO OTHER CLEANER GIVES YOU SO MUCH FOR YOUR MONEY!
ROLLS ready-to-use from closet • Both swivels and ROLLS room-to-room • Carries all tools* • Most powerful Lewyt ever made • "Power Dial" for exact suction • Built-in deodorizer • Instant dirt disposal • Comes with all tools.
*"Papoose" Tool Rack for Lewyt and Wall Rack for closet, optional at small extra cost.
Save $20—Hurry While Offer Lasts!
Servicing All Makes of Sweepers for Over 27 Years!
ROY'S
FE 5-8413
96 Oakland Ave.

Here's why PONTIAC WINS BUYERS FROM EVERY OTHER MAKE

It's a king-sized luxury car—Biggest at its price!

Big America—land of vast distances, home of large families, naturally calls for a big, roomy car. Here it is: A car with 122" or 124" wheelbase—longest in its price field, even longer than some models in the top price range—and with true big-car stability to match. Luxury is in key. For quality of fabrics and appointments, Pontiac compares with the costliest cars.

It's a 200-horsepower performer—Most powerful at its price!

As the only car with the Strato-Streak V-8, Pontiac has a big performance advantage over other cars. This newest and most efficient V-8 enables Pontiac to provide more power than any car has ever delivered at Pontiac's price—a full 200 horsepower with the four-barrel carburetor*—plus the greatest record for thrift and reliability in all Pontiac history.

*Extra cost option; 180 H.P. standard.

It's a future-fashioned beauty—Most distinctive at any price!

Style-conscious motorists turn to Pontiac for true mode-of-tomorrow design, beautifully different from any other car. Exclusive Vogue Two-Tone styling and Twin-Streaked hood added to the smartness of low, rakish lines produce the industry's highest "recognition value"—give you a car that you know will be a prideful possession for years.

It's America's topmost value—Greatest buy of any year!

Pontiac is selling at the fastest rate of all time for this simple reason: America agrees—when you can get the size, power, beauty and luxury you want at Pontiac's easy price, that's the place to put your money. Come in, drive the car and get all the facts and figures. It's all you need to confirm for yourself the solid reasons for Pontiac's record-breaking popularity.

DOLLAR FOR DOLLAR YOU CAN'T BEAT A PONTIAC

You can buy a big, 200-horsepower Strato-Streak V-8 Pontiac for less than many models of the lowest-priced cars and for much less than stripped economy models of higher-priced makes—none of which equal Pontiac in combined power, size and future-fashioned beauty.

CAN YOU SEE, STEER, STOP SAFELY? CHECK YOUR CAR—CHECK ACCIDENTS.



SEE AND DRIVE HISTORY'S FASTEST-SELLING Pontiac

PONTIAC MOTOR DIVISION RETAIL STORE
General Motors Corporation
65 Mt. Clemens St., Pontiac 15, Michigan

EDW. D. WHIPPLE PONTIAC SALES
North Main Street, Clarkston, Michigan

KEEGO SALES & SERVICE, Inc.
3080 Orchard Lake Rd., Keego Harbor, Michigan

L. C. ANDERSON, Inc.
200 North Park Blvd., Lake Orion, Michigan

COMMUNITY MOTOR SALES, Inc.
223 Main Street, Rochester, Michigan

HOMER HIGHT MOTORS, Inc.
160 S. Washington Street, Oxford, Michigan

DON'T MISS THE RED BUTTONS SHOW — FRIDAY, 7:00 P. M. — CHANNEL 4

It's my job to see you get fast, friendly help...



STATE FARM
PERSONALIZED
CLAIM
SERVICE

VERN HARTMAN
As one of my policyholders, I would personally help you if you have an accident near home. Away from home, there are nearly 8,000 agents and claims representatives like myself to give you the same assistance.

There Is a Friendly Agent Near You

It pays to know your STATE FARM Agent

Harvey Perry, FE 2-0201
James Schell, FE 4-9546
Franklin Aherns, FE 4-9546
Earl Davis, FE 4-9546
Howard C. Bratt, FE 4-6921
Robert Gaff Jr., OR 3-2778
Vern Hartman, FE 4-9546
Leon Hoffman, FE 2-0201
Lester Oles, FE 2-0396

EVEN IF YOU'VE NEVER DANCED BEFORE...

YOU CAN ACTUALLY
GO DANCING
AFTER ONE LESSON



JOIN THE FUN
AT ARTHUR MURRAY'S

BEGINNERS who come to us are always surprised that they start right out dancing on their very first lesson.

The whole secret is Arthur Murray's amazing discovery, The Magic Step To Popularity. This basic step gives you the key to all dances and is so easy you can master it in just 5 minutes. Yes, even if you've never danced before!

So don't be an unhappy sideline sitter. Come to Arthur Murray's now and be a star on the dance floor. Studios open 10 AM to 10 PM daily.

WILL YOU ACCEPT A ½ HOUR $1.00 TRIAL LESSON?

ARTHUR MURRAY *School of Dancing*

25 E. Lawrence St. Phone FE 2-0244

WORRIED OVER DEBTS?

If you are unable to pay your payments, debts or bills when due, see MICHIGAN CREDIT COUNSELLORS and arrange for payments you can afford, regardless of how much or how many you owe.
NO SECURITY OR ENDORSERS REQUIRED
ONE PLACE TO PAY — BONDED AND INSURED

"Let 9 years of credit counselling experience assist you"
Hours: Daily 9 to 5. Wed. & Sat. 9 to 1. Evenings by Appt.

MICHIGAN CREDIT COUNSELLORS
41½ South Saginaw St. Above Oakland Theater
Phone FE 8-0456

Safeguarded night and day... yet quickly
Available... valuables are shielded from
Fire, thieves, misplacement—even from
Eyes that pry—in a
Safe Deposit Box with us.

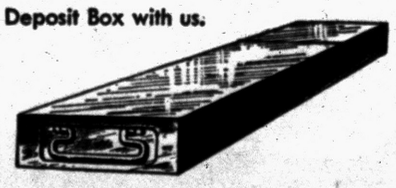

Deeds, your Will, bonds, receipts, records—
Every important paper you own deserves to be
Protected this modern way (the expense:
Only pennies a week—for a generous-sized
Safe Deposit Box here that's all it costs!)
Isn't it well worth this very modest sum
To safeguard *your* valuables? Come in soon!



PONTIAC STATE BANK
COMPLETE BANKING SERVICE
SAGINAW AT LAWRENCE
BRANCHES
DRAYTON PLAINS AUBURN HEIGHTS

Member Of Federal Deposit Insurance Corp.

Walt Disney's True Life Adventures

BIRD OF THE MIST..



Distributed by King Features Syndicate.

Women Pastors Get Church Nod

Presbyterian Assembly OKs Feminine Clergy After Lively Debate

LOS ANGELES (AP)—Should women be ordained as preachers?

"Yes," says the 167th General Assembly of the Presbyterian Church in the United States of America. Its approval yesterday by a standing vote of about 3 or 4 to 1 now goes to the church's 265 Presbyteries or local groups. A majority must vote approval.

During lively floor debate, the Rev. Victor G. Dawe, of Framingham, Mass., declared:

"Too often when women have felt themselves called to be bishops, it has resulted in cults and heresies. Witness Mary Baker Eddy in Boston and Aimee Semple McPherson here in Los Angeles."

The Rev. LeRoy Patrick, Pittsburgh, replied:

"We sin against women when we say that cults and heresies are associated peculiarly with them. The Christian faith has been history's most potent force in elevating women. I, for one, do not fear their ordination."

A committee report urging their ordination said the Bible teaches "in Christ Jesus there is neither male nor female" and commented:

"There is no theological ground for denying ordination to women simply because they are women."

Ike Tells Party Majority Backs Thinking of GOP

WASHINGTON (AP) — President Eisenhower slipped away from a White House stag dinner last night to tell a Republican audience that Democrats may outnumber them but that GOP thinking is 'majority thinking."

He said most Americans agree with the aims of his administration, which he said are based on "a very simple sort of idea." The idea:

* * *

"We take the principles of the past and apply them to the problems of the moment, and that's all there is to it."

Speaking informally at a GOP "Kickoff for 1956 Dinner," Eisenhower depicted the Republican party as a middle-of-the-road group with principles based on the moral precepts of the Founding Fathers.

Suspend 52 Students for Playing Hooky

GLOVERSVILLE, N.Y. (AP)—Fifty-two honor students at Gloversville High School, nearing the end of their senior year, played hooky last Friday afternoon for a picnic at a nearby lake. They said they figured they would be kept after school a few days.

The nine boys and 43 girls yesterday were suspended for two days. Rules "apply to all students" said William E. Male, Superintendent of schools.

Don't Attend Red Fete, Nehru's Party Advises

NEW DELHI (AP)—Indian Prime Minister Nehru's Congress party has told its members not to attend the Communist-sponsored World Festival of Youth in Warsaw, Poland, in July, it was learned today.

A circular letter from Congress headquarters also said the party's members should not associate with the Red World Federation of Democratic Youth, which is sponsoring the Warsaw meeting.

The United States used 445 million pounds of potato chips in 1954.



PHONE
FEderal 2-3711

Our information staff will be happy to tell you when the next city lines bus leaves your nearest corner.

For Every Riding Need Use City Buses

PONTIAC CITY LINES, Inc.

Remember!
now is the time
to call Waite's for safe

FUR STORAGE

Bonded Messenger Service

FUR RESTYLING
and
HOLLANDERIZING

* cleans, rejuvenates, beautifies furs
* exclusive with Waite's!

Standard rates for FUR STORAGE:
Fur or Fur Trimmed Coats $3

Waite's

FE 4-2511 after 5 PM call FE 5-1241

Sailors Quizzed About Carrier's 'Houseguests'

SAN PEDRO, Calif. (AP)—Officers are questioning sailors named "Jim" or "Joe" on the aircraft carrier USS Point Cruz to try to find out how two girls —"both blonde, both 17—managed to spend a night aboard the ship.

* * *

The Point Cruz is at sea now, on maneuvers. It left yesterday as the story of the two teen-agers began to unfold.

* * *

They had been missing from their San Pedro homes Saturday night, and returned with a tale of having been kidnaped. Later they told juvenile officers they actually spent the night aboard the Point Cruz, then tied up in San Pedro.

The girls told the officers they went aboard the ship Saturday with armed forces day visitors, were hidden away by two sailor friends they knew only as "Jim" and "Joe," and then went ashore unnoticed in the midst of Sunday's visitors.

BED BUGS
One Full Year Guarantee
From Houses, Apartments, Rooming Houses. Remain out only three hours. No signs used.
Rox Ex Company
1014 Pont. St. Bk. Bldg. FE 4-9462



For Graduation
Give the
NEW, FULL-SIZED
STANDARD PORTABLE
The ROYAL COMPANION

with SHIFT FREEDOM!



Low, easy Terms!

Only $69.50
PLUS TAX
COMPLETE WITH CARRYING CASE

Royal Senior Companion with 2 color ribbon..... $79.50

MITCHELL Typewriter and OFFICE EQUIPMENT CO.
STATIONERS • BUSINESS OUTFITTERS
123 North Saginaw St Phone FE 2-4831

ANY WAY YOU LOOK AT IT
an automatic GAS Water Heater serves you best!

ONLY GAS HEATS PLENTY OF WATER 3 TIMES FASTER AT LESS COST

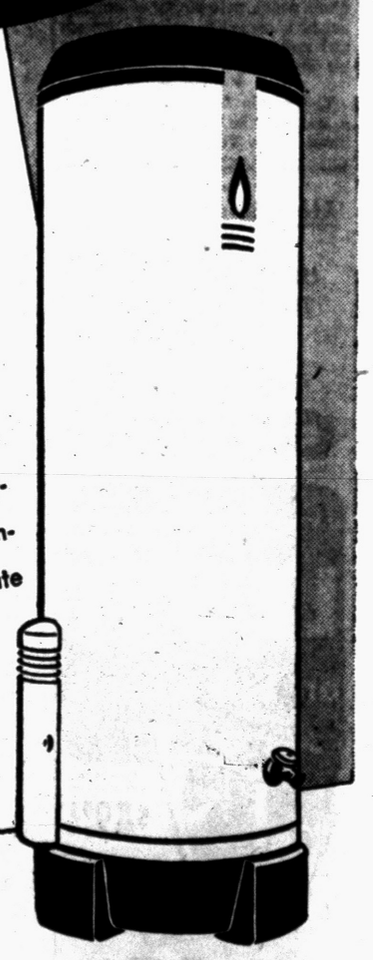

If your water heating equipment is old — if it won't deliver all the hot water you need, then you want a fast, dependable, automatic Gas Water Heater.

Modern living requires a Modern water heater, one that will meet all your hot water needs, including today's wonderful labor-saving, time-saving automatic washers. Trade-in your old inadequate water heater during this special sale and SAVE.

SPECIAL OFFER!
FOR A LIMITED TIME ONLY... GAS WATER HEATER DEALERS
WILL GIVE YOU A
$10. Allowance
FOR YOUR OLD WATER HEATING EQUIPMENT

PG-D-4572-49

See YOUR GAS WATER HEATER DEALER Today

THE BREWING AND AGING OF STROH'S BEER NEED NEVER BE HURRIED

Stroh's stockhouse No. 5 is completed and in use. Its 132 glass-lined tanks increase fermenting and aging facilities by over 80,000 barrels, making it possible for The Stroh Brewery to brew, age and make available to the public over 2,000,000 barrels of Stroh's beer a year. By planning and providing additional facilities well in advance of actual need, the process of brewing and aging Stroh's . . . America's only fire-brewed beer . . . need never be hurried.

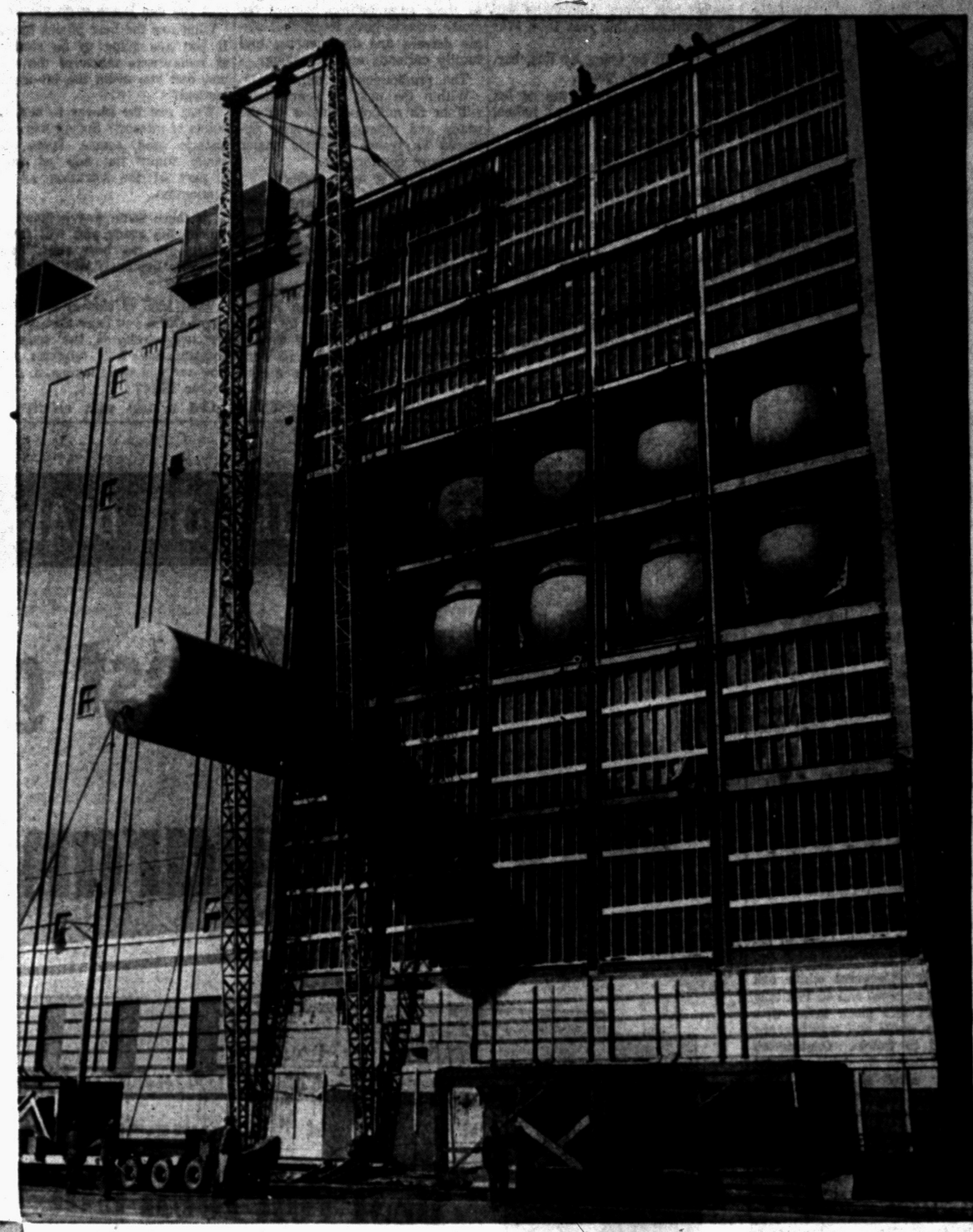

PHOTOGRAPH TAKEN ON FEBRUARY 23, 1955 shows No. 131, of 132 glass-lined tanks being lifted into position as Stroh stockhouse No. 5 nears completion.

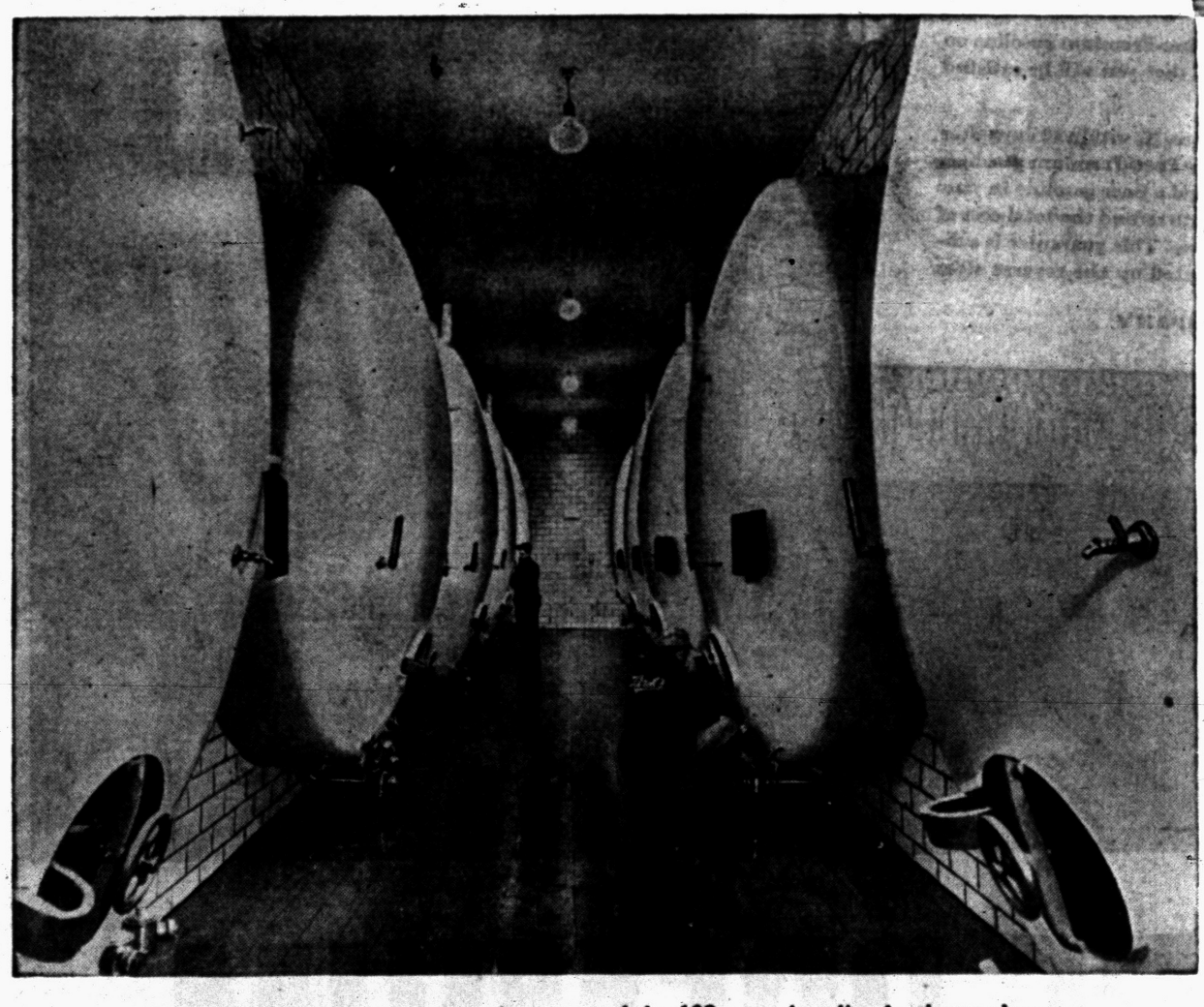

THIS RECENT PHOTOGRAPH shows ten of the 132 new glass-lined aging tanks now in use in the recently completed Stroh stockhouse No. 5. In these and in other glass-lined tanks, Stroh's beer is aged to the peak of flavor perfection.

THE STROH BREWERY COMPANY
DETROIT 26, MICHIGAN



You'll like Stroh's It's lighter!

No other American beer tastes like Stroh's, because no other American beer is brewed like Stroh's



HIGH FASHION — This is the new uniform being worn by American Airlines stewardesses when they serve meals on coast-to-coast flights. Called the "Flight Topper," it is made of a combination cotton-silk fabric. It's dark blue, and the insignia is white.

North Church Spire Work Begins Today

BOSTON (AP)—Restoration work on the Old North Church steeple—where hung the lanterns that warned Paul Revere the British were coming—is scheduled to begin today.

The first of several white oak beams, hand hewn and 46 feet long will be set into place today with the siding, spire and weathervane scheduled to follow. Contractors expect to finish the job in August—a year after Hurricane Carol toppled the original structure.

President Sends Congratulations to Clubwomen

PHILADELPHIA (AP)—President Eisenhower today commended the General Federation of Women's Clubs for its efforts to increase international good will.

The message from the White House was sent to the opening of the organization's 64th annual convention.

Eisenhower said it is particularly impressive that through their generous contributions for overseas relief, the clubwomen have demonstrated their friendship for women of other nations.

The General Federation, the world's largest organization of women, has 11 million members, half in clubs in this country and the remainder in affiliated clubs in 33 foreign countries.

Clothes, windows, upholstery, rugs, and walls...

Let Little Bo-Peep lighten your labor every wash day, every cleaning day! Eases your days in dozens of ways. Bottle label tells you how.



Little Bo-Peep

AMMONIA CLEANING COMPOUND

It Cleans! It SUDS! It's Wonderful!

It's Time to Get Out and Find Fun Under the Sun

With bulging suitcases, bathing suits, sunglasses and peanut-butter sandwiches, more Americans will be vacationing this year than ever before.

They will be going by bus, car, train, bike foot, plane.

They will consume tons of hot dogs, hamburgers, soda, iodine, sunburn lotion and Band-Aids.

They will come back somewhat heavier, tired and happy.

And for 25 weeks they will recall their vacation. They will spend the next 25 planning next year's holiday.

Take a look at the statistics of auto travel, for example. The Bureau of Public Roads reports:

There is a total of 70 million vehicles on American roads.

There is a total o 70 million drivers. One-third of them are women.

About 35 million American families own cars.

It's a safe bet to figure that these families will be motoring to their summertime holiday because experts have found that single drivers are disappearing and family carloads are increasing.

The predictions go on:

Within the next 20 years there will be 85 million vehicles on the roads and mileage will soar upwards as travel becomes easier and more comfortable.

What does it mean today?

It means that people are learning more and more about how to relax, get away from the routines of the job, broaden their vistas with travel.

But there are problems attached to vacationing away from home. In a survey conducted by the Shell Oil Company among women planning vacation trips, these were the questions most often asked.

* * *

Where do you stay overnight? How do you know the best places and how do you plan your trip so that you can reach each place?

What are the best places to eat? If you are going to be stopping at restaurants much of the way, how can you avoid the hit-or-miss method?

What are the places to see, the points of interest? Surely there are historic and scenic spots that would make the trip as much a part of the vacation as the destination.

Is there some way of knowing about the roads you will take? What are the best ones, what are the prettiest, will there be detours?

What kind of clothes are necessary? Often you hear that packing for two weeks is the same as packing for a two-month trip. How can you avoid taking too much or too little?

Can a trip with children be planned to include all contingencies?

Is there a wrinkle-proof method of packing?

Are there rules of safety that one should know?

What kind of camping equipment—and the like—should be included?

And how can one do all these things, remember all these points, and pack all these objects and still leave time for a vacation and room for a comfortable trip?

There are several answers to each question. Experts seldom agree on anything.

In the first place, if you read your newspaper, you will find many of the questions answered.

It is a service of the paper to give you information on your daily routine, as well as on your vacation.

In the second place, chambers of commerce of most states will give you information about scenic routes and points of interest. So, too, will federal agencies.

Much of your best information, too, is available through your gas and oil companies.

Automobile associations have a lot of information at their disposal. And they will route you by any kind of road system you like.

And if you don't want to go by car, the bus companies, airlines, railroads and shiplines will supply you with any information you need.

(Advertisement)

Nagging Backache Sleepless Nights

Often Due to Kidney Slow-down

When kidney function slows down, many folks complain of nagging backache, headaches, dizziness and loss of pep and energy. Don't suffer restless nights with these discomforts if reduced kidney function is getting you down—due to such common causes as stress and strain, over-exertion or exposure to cold. Minor bladder irritations due to cold or wrong diet may cause getting up nights or frequent passages.

Don't neglect your kidneys if these conditions bother you. Try Doan's Pills—a mild diuretic. Used successfully by millions for over 50 years. It's amazing how many times Doan's give happy relief from these discomforts—help the 15 miles of kidney tubes and filters flush out waste. Get Doan's Pills today!

Giving Beauty Away

SAN JOSE, Calif. (UP) — When it comes to civic beauty, the city fathers here are giving it away. Any resident who wants free trees for the sidewalk parking strips in front of their properties can choose from 14 varieties and the city will deliver the trees free of charge.

Insure With Agencies Displaying This Emblem

Frank Anderson Agency
Austin-Norvell Agency
Baker & Hansen
Brummett-Lincicome, Inc.
Crawford-Dawe-Grove Agency
Daniels Agency
Wm. W. Donaldson Agency
Gilbride-Mallahn Agency
H. W. Huttenlocher Agency
Maynard Johnson
Lazelle Agency, Inc.
W. A. Pollock
Noyce W. Strait
Thatcher-Patterson-Wernet
Wilkinson Agency
J. L. Van Wagoner Agency, Inc.

Pontiac Association of Insurance Agents

Get it—at your PURE OIL DEALER'S...

The finest gasoline in Michigan

NOW—Guaranteed best for your car!

PURE-PREMIUM

"BEST-FOR-YOUR-CAR" GUARANTEE

The Pure Oil Company invites you to try New Pure-Premium gasoline on this money-back guarantee in the sincere belief that you will be satisfied it is the finest gasoline you have ever used.

Try two consecutive tank-fills of 10 gallons or more. If, within 10 days after the second purchase of 10 gallons or more of New Pure-Premium gasoline, you, the user, do not agree that you've never used a finer gasoline in your passenger car . . . The Pure Oil Company agrees to refund the total cost of the second New Pure-Premium gasoline purchase. This guarantee is subject to the simple terms and conditions printed on the reverse side.

THE PURE OIL COMPANY

NEW PURE-PREMIUM

New Pure-Premium is so clean and so powerful, it's *guaranteed* the finest gasoline you can buy for your car!

Tailor-made for Michigan driving, and made possible by completely *new* processes, it meets the extra demands of today's high compression engines — and helps you *keep* the high horsepower you paid for. Here's what this *new* Pure-Premium does for you:

... Cuts deposits that choke off power
... Cuts pre-ignition
... Delivers more high-octane power at every speed.

You can't buy a finer, cleaner, more powerful gasoline anywhere in Michigan today! *That's guaranteed!*

So fill up and *feel* it without delay. See your *Pure Oil* dealer.

Fill up and feel it!

Now, more than ever...
Be sure with Pure

PURE

MILLER'S–144 Oakland Ave.

Miller's -- Low Overhead

Saves You Many Dollars on All New Furniture of Recognized Quality!

— Latest Styles — Lasting Satisfaction Convenient Terms!

Open Monday — Friday Evenings
Closed Wednesday Afternoon

Our 19th Year of Greater Value Giving!

MILLER FURNITURE

Where You Honestly Save!

144 Oakland Ave. Careful Free Delivery



Air Conditioned

Farmer-Snover FUNERAL HOME

Paul M. Snover 160 W. Huron St. FE 2-8171



Every Day the Sun Shines

YOU NEED

Kindy

Sun Glasses

If you wear glasses—ask about personalized prescription Sun Glasses.

CREDIT



KINDY Glasses

Dr. Spencer Oates, Optometrist

13 NO. SAGINAW ST. 9:30-5:30 daily 9:30-12:30 Wed. 9:30-8:00 Fri.

For a Happier Holiday Trip Phone Ahead by Long Distance

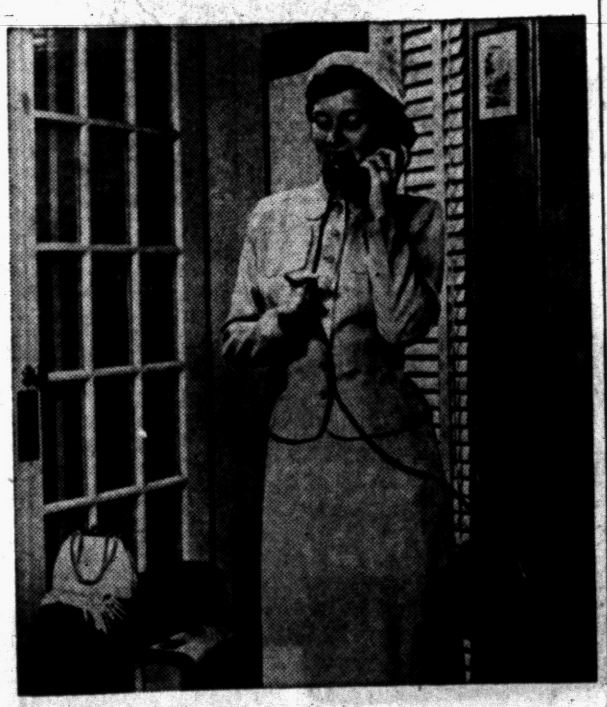

Enjoy your carefree holiday trip. Don't let uncertainty spoil it. If you've asked for reservations, make sure of them by Long Distance before you leave.

If you're going visiting for the holidays, let the folks know by Long Distance when to expect you. Especially if you're leaving later than you planned. Then they won't worry when you're late.

Long Distance is fast and its cost is surprisingly low.

Don't wonder • Don't worry • Call today and be sure

MICHIGAN BELL TELEPHONE COMPANY

Patron Saint to Welsh

Bevan in Midst of Fireball Campaign in Hilly Coal-Mining, Steel-Making Area

EBBW VALE, Wales, (AP) — To the rest of Britain he is Aneurin Bevan, leftwinger fireball in the campaign for Thursday's general election. Down here he's known as Nye, and regarded as a patron saint of this bleak mining and steel-making valley.

* * *

Bevan strode out of the coal mines into the political wars four decades ago. He is now an English farmer, but he still represents the Ebbw Vale district in Parliament (in Britain, candidates need not live in districts where they run.)

He is today well groomed and a man of the world, but in a sense he never has left this grimy valley.

He has made peace — for the time, at least — with the moderate leadership of the Labor Party. That's why, when you follow Bevan on a day of campaigning, he seems somewhat mild.

DRIVES OWN CAR

Bevan spoke at Chepstow and Bassaleg, for a young woman seeking a seat held by a Conservative, and in his own district of Ebbw Vale (pronounced ebb-uh). He drove his own car and covered 150 or so mkountainous miles.

* * *

He confined himself almost entirely to domestic issues, taking up the H-bomb and foreign issues only when heckled from the floor. He mentioned the Labor Party Leader, Clement Attlee, only once. That was when he told a heckler: "If it had not been for the fact that we sent Attlee to Washington to prevent the United States from dropping the atomic bomb in China, the third world war would be upon us."

Bevan, 57, may eventually succeed Attlee, 72, as party leader. He is a popular figure with the party's rank and file but is disliked by the leaders of the giant trade union, financial backbone of the party. His feuds with Attlee have led him to near expulsion several times but he has been taken back into the party each time.

The heckling came at Chepstow and Bassaleg. He loved it. His blue eyes lighted and he boomed out: "Don't be so rude. If you don't listen, you'll be just as stupid going out as you were coming in."

Yet, the hecklers always come back for more.

ENTERTAINING

Although many dislike the idea that Bevan might become prime minister, none denies his brilliance. His speeches are perhaps the best entertainment in the election campaign.

* * *

H argued that the Conservatives tricked (he has trouble with his "r's" and "trick" comes out "twick) The people by running a campaign without any issues.

A woman interrupted to assert the Conservatives favor an "opportunity state."

Bevan's full round face turned purple.

"That's not a policy," he said. "That's a silly slogan."

He paused for the applause and then added: "I defy anyone to translate that 'opportunity state' into concrete terms. It's a trick of the Tories to disenfranchise the British electorate."

For Sir Winston Churchill, sometimes an object of strong Bevanite fury, he had only soft slaps on the wrist. He told how Churchill once said that Britons were listless under Labor after the war.

CHIDES WINNIE

"What a silly thing to say," said Bevan, and now his eyes twinkled. "All Sir Winston had to do was to go out and take a look at all the baby carriage on the streets.

* * *

"But there was one difference after the last war. There's always a high birthrate when soldiers come home. But this time we had more babies born — and we kept them alive. And we kept their parents alive too."

Bevan was health minister in the Labor government Churchill ousted in 1951.

Key Solons to Meet on School Fund Cut

LANSING (AP) — Key legislators have been invited to meet with Gov. Williams Thursday to discuss cuts in the governor's recommended capital outlay for education.

Declining to enter into a public debate on the subject, Williams asked members of the Senate Appropriations and House Ways and Means committees to discuss the subject with the heads of state colleges and universities.

Williams, disturbed that the Senate took a big slice from his proposed budget, turned down an offer to debate the subject with Sen. Creighton R. Coleman. (R-Battle Creek.)

Grand Ole Opry Hillbilly Singer Leaves Show

NASHVILLE, Tenn. (AP) — Webb Pierce, a top crooner in the hillbilly field, yesterday quit radio station WSM's grand ole opry program.

In a letter to John H. Dewitt Jr., president of WSM, and to Edwin Craig, chairman of the board of National Life and Accident Insurance Co. which owns WSM, Webb complained he was not given his own radio show.

Dewitt commented: "We brought the youngster here because we recognized his talent. I have nothing else to say at this time except to wish him well."

Webb said that despite being voted the "top folk singer for the past two years" WSM had not shown him "any consideration whatsoever."

The singer has recorded several nationwide hits. "In the Jailhouse Now," his latest, is his 18th straight hit record.

Find Man, 61, Dead

ALLEGAN (AP)—The body of Newon Belden, 61, of Rt. 1, Ostego was recovered yesterday from Snauble Brook, four miles north of Allegan. An uncle, Clifford Austin, 60, said his nephew had last been seen on May 16 but had not been missed since he frequently left home for several days at a time.

Windshield Washers Required in New Bill

LANSING (AP) — The House has sent to the Senate a bill requiring motorists to equip their cars with automatic windshield washing devices.

Rep. Walter Nakkula (R-Glad win) offered the idea as an amendment to a Senate-approved bill requiring defrosters on commercial vehicles.

Nakkula said all cars sould have to be equipped with the devices after Jan. 1, 1956, if the Pontiac goes along with his proposal.

The washers, inexpensive to install, would be a big help in cutting down accidents, Nakkula said.

High School Girl, 17, Dies After Smashup

FRANKFORT (AP)—Joan Schmidt, 17-year-old Cadillac High School student, died yesterday at Paul Oliver Hospital of injuries suffered Sunday in an auto crash.

State Police said the girl was one of six students in a car which struck a concrete bridge abutment on M115, a mile south of Thompsonville in Manistee County. The car was driven by James Watson, 18, of McBain, police reported. They said the group was returning from a school prom.

Thai Premier on Tour

THE HAGUE, Netherlands (AP)—Thai Premier P. Pibunsonggram arrived today from Brussels for a two day official visit to the Netherlands. He is on a world tour.

Joe Won't Campaign for Ike Next Time

WASHINGTON (INS) — Sen. Joseph R. McCarthy (R-Wis) said yesterday he will not support Eisenhower for reelection unless the chief executive takes action to free Americans jailed by Red China.

McCarthy made one exception, however. He said he would feel compelled to vote for Eisenhower anyway if Adlai Stevenson is the Democratic presidential candidate again next year.

In an interview, McCarthy said that unless the President acts on the prisoner issue, "he has abandoned uniformed men to the enemy."

The senator commented: "Unless he does something about that, I could not support him for any job of any kind."

Make your own DELICIOUS **CHOW MEIN** *at Home with*



Contains Bean Sprouts, Bamboo Shoots, Water Chestnuts, Mushrooms and Pimientos!

Oriental SHOW YOU CO.
COLUMBIA CITY, IND.



For Decoration Day Fun

DACRONS $5

Would Ordinarily Sell for 8.99

The miracle fabric at a miracle low price — Dacron — the fabric that breathes to keep you cool. 10 to 20, 14½ to 24½.

Sunback Dresses	Nylon Dresses	Formal Dresses
2.99	8.99	16.99

DOUBLE STAMP SPECIAL

Special Purchase! Actual $16.99

SHORTIES $8



Choose from washable nylons, all wools, wool suedes and rayon gabardines. Ideal for vacation and fall. 8 to 18.

Large Size Toppers-Suits	Linen Dusters	Better Coats-Suits
$15	$10	$25

DOUBLE STAMP SPECIAL

For Decoration Day Fun



PLAY TOGS 2.99

For your Fun in the Sun . . Choose from play shorts, fancy pants, polo shirts, Bermuda shorts. 10 to 18.

Swim Suits	Poplin Jackets	Khaki Slacks
5.99	2.99	3.99

Georges Newports

74 N. Saginaw St.

George's-Newport's Where You Get Your Money's Worth!

WEDNESDAY IS DOUBLE STAMP DAY

Buy for Decoration Day Fun! Buy on Easy Credit!

It's Fun Spending . . . When You Know You're Saving!

DOUBLE STAMP SPECIAL

ROSE MARIE REID



10.99

Georges-Newports is your headquarters for Rose Marie Reids. All colors and styles.

Other Rose Marie Reids .....12.99 to 19.99

1.99 Ladies Polos, Halters, Shorts 1.00

Pedal Pushers .$1.00

DOUBLE STAMP SPECIAL

BERKSHIRE NYLONS



20% Off

Reg. 1.65 Berkshires....1.29
Reg. 1.50 Berkshires....1.19
Reg. 1.35 Berkshires....1.09

Save during our Berkshire Get Acquainted Sale. All prices reduced 20% or better.

1.99 Plisse LADIES' SLIPS 1.00

Clutch Bags 2.99

DOUBLE STAMP SPECIAL

BOYS'-GIRLS' PLAY TOGS



$1

Choose from shorts, T-tops, Jeans, Sunsuits, Short Sets, Polos, Swim Suits, Pajamas, 1 to 14.

Girls' Swim Suits 1.99

Girls' $2.99 SUN DRESSES 1.99

Short Sets 1.99

DOUBLE STAMP SPECIAL

BOYS' SPORT SHIRTS



$1

Large selections of nylons, plisse and linen sport shirts. 1.59 value —6 to 16.

Infants' Crawlers, Sun Suits 1.00

Training Pants 10c

DOUBLE STAMP SPECIAL

MEN'S DRESS PANTS



3.88

8.99 value! Gabardines and novelty patterns. Come, save! Sizes 28 to 44.

8.99 Sport Jackets 4.88

1.99 Men's SPORT SHIRTS 1.00

Stretch Sox 2 for $1

DOUBLE STAMP SPECIAL

CHAMBRAY . . . PERCALE



25c yd.

Sew and save! Beautiful prints and novelty patterns. First quality.

59c Sport Denim . . . 39c

89c Extra Lge. BATH TOWELS 49c

Hand Towels ..25c

DOUBLE STAMP SPECIAL

5.99 CHENILLE SPREADS

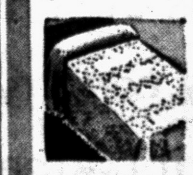

3.33

Full or twin size. Extra heavy tufted. All colors and white.

Cannon Sheets ...1.99

CURTAIN PANELS 88c

Printed Drapes ..3.99

Georges Newports

74 N. Saginaw St.

We Give Holden Trading Stamps



Choose from dozens of exciting tours with hotel accommodations, transportation by America's finest highway travel, special sightseeing all arranged for you and included!

FLORIDA CIRCLE—13 days. Visit Jacksonville, Marineland, Tampa, St. Petersburg. Enjoy sunny Miami and fabulous Key West. Travel the famous Overseas Highway $123.20

California—15 days. Visit Salt Lake City, San Francisco, Golden Gate Bridge, Los Angeles, scenic Albuquerque, mile-high Denver. $129.45

Smoky Mountains—7 days. Spring is spectacular in the land of the Blue Haze. Visit Knoxville, Mt. Mitchell, Lake Lure, Fontana Dam, Asheville. 7 meals included. Wonderful fun!...$90.80*

*All prices from Pontiac, per person, double room basis — U. S. Tax extra.

Ask About Greyhound Escorted Tours

GREYHOUND TRAVEL BUREAU
124 N. PERRY ST.
FE 4-2593

YELLOWSTONE—13 days. Most famous of America's National Parks. See Old Faithful Geyser, visit Salt Lake City, see towering crags, begging bears, fascinating wildlife. $158.00*

COLONIAL VIRGINIA—7 days. Enjoy wonderful sightseeing at Endless Caverns, the Natural Bridge, Old Williamsburg, the Governor's palace.....$70.65*

MICHIGAN CIRCLE — 7 days. Cross the Straits of Mackinac, visit Mackinac Island. Ride the Toonerville Trolley to Tahquamenon Falls. 5 meals included in one low fare.....$71.60*

ALASKA — 29 days. New travel thrills await you in the Majestic Canadian Rockies, Anchorage, Skagway, Alcan Highway, Columbia Ice Fields. $523.55*

LOW COST FARES EVERYWHERE

ONE WAY

Gaylord, Mich.	$6.00
East Tawas, Mich.	$4.25
West Branch, Mich.	$4.00
Ludington, Mich.	$6.00

Plus U. S. Tax

GREYHOUND

A Hundred Million Dollar Story Of Your Community National Bank in Action





RECEIVES $200 GIFT BOND—Isaac Loachridge, of 2435 Elizabeth Lake Rd., who purchased the saving bond that brought Community National Bank's total to $2½ million, was presented a gift $200 bond by Bank President Alfred C. Girard (second from left) at ceremonies yesterday. Loachridge (center) is a General Motors Truck and Coach employe. Left to right are Noble D. Travis, state chairman of the Detroit Trust Co.; Girard, Loachridge, Delmar V. Cote, state director of the U. S. Treasury; and Owen O'Neill, of the GMC Truck and Coach personnel department.

We Have Just Sold Our 2,500,000th U.S. Savings Bond

Today We Honor Mr. Isaac Loachridge, Purchaser of Our 2,500,000 Bond, Representing Another Milestone of Service

Over $100,000,000 . . . that's an amazing record set by the tremendous bulk of U. S. Savings Bonds by your bank . . . The Community National. Today, Mr. Loachridge's purchase of our 2,500,000th bond represents a milestone of continued service this bank has given its country and community. Today we go on writing the story of action . . . but in celebration of the issue of our 2,500,000th bond, we'd like to say Congratulations, Mr. Loachridge . . . you've helped achieve this goal.

THE BANK WHERE THOUSANDS SAVE MILLIONS



BRANCHES at

W. HURON at Tilden **N. PERRY at GLENWOOD**

OUT of TOWN BRANCHES

KEEGO HARBOR **WALLED LAKE**

Member Federal Deposit Insurance Corporation

Junior Pontiac Women's Club Elects New Officers



The Junior Pontiac Women's Club held its annual meeting Monday evening at Old Mill Tavern. Getting together before the dinner to arrange the tables were (left to right) Mrs. Frank J. Moreau of East Iroquois road, Mrs. Clark J. Adams of West Walton boulevard, Mrs. Frank A. Anderson of Oneida road and Mrs. Russell H. French of Euclid avenue.

Pontiac Press Photos by John Sexton



Mrs. Jack Brannack (left) of Ogemaw road, Mrs. Russell Auten (center) of Augusta avenue and Mrs. Cecil McCallum of Dwight avenue greet one another just before the banquet which was held Monday evening at Old Mill Tavern. They are all members of the Junior Pontiac Women's Club.



Checking dinner reservations (left) is Mrs. Benjamin E. Bowman of Woodbine drive. Photographed with her (center) is Mrs. Bradley D. Scott of North Genesee avenue and Mrs. Claire J. Hinckley of Elsinore drive. The dinner, held Monday evening at Old Mill Tavern, was sponsored by the Junior Pontiac Women's Club.

City Woman Wins Prizes in Ceramics

Mrs. Lakkari Gets Award Ribbons at Great Lakes Show

By JANET ODELL

When prizes were awarded Sunday at the annual Great Lakes Ceramics Show in Detroit's Masonic Temple, a Pontiac woman came home with two ribbons. Virginia Lakkari (Mrs. W. H. Lakkari of 215 Draper avenue) won a second place and an honorable mention for her sculpture.

* * *

Although Mrs. Lakkari has long been interested in creative arts, this was her first excursion into sculpture. Three terms of lessons at the Birmingham Community House convinced her that she liked working with clay.

"Brooding Boy" might well be the title of her prize-winning piece. This small statue of a young boy, sitting chin in hands, is an arresting study.

The item winning honorable mention is laugh provoking. It is a terra cotta clay cat about 2 feet tall. From the front, the inside of the animal is visible; there four green and one yellow ceramic fish prove the cat had a good meal!

OTHER ART WORK

The Lakkari home is filled with other examples of its mistress' artistic ability. Pen and ink sketches, pastels and oil paintings decorate the walls. Pieces of sculpture are everywhere.

* * *

Mrs. Lakkari devotes many hours each week to her art. This quiet little woman is content to express herself in pictures and clay modeling and to leave more strenuous forms of activity and recreation to others.

A group of young girls from Green Lake won prizes in the children's division of the same show. First prize went to 12-year-old Nancy McClurg, daughter of Mr. and Mrs. R. H. McClurg of Commerce road, for her statue of a llama.

Barbara Bowens, 13-year-old daughter of the Emerson J. Bowens of Alden drive, came home with second prize for her caterpillar playing a trombone and a cricket playing a horn.

HONORABLE MENTION

Honorable mention went to Linda Warren, daughter of Mr. and Mrs. John Warren of Willow road. Just 12 recently, Linda made a mouse sitting with a hunk of cheese in its paws. All the girls are members of a Girl Scout troop that has been working to earn the Pottery Badge.

Mrs. McCallum Heads Women's Club

Mrs. Cecil McCallum was re-elected president of the Junior Pontiac Women's Club Monday at a meeting held at Old Mill Tavern.

Others elected to office were Mrs. Claire J. Hinckley, first vice president; Mrs. Russell Auten, second vice president; and Mrs. Russell French, recording secretary.

Others are Marguerite Buttolph, corresponding secretary; Mrs. Donald Ely, financial secretary; Mrs. Norman Smith, treasurer; Mrs. Bradley D. Scott, parliamentarian; Mrs. G. Richard Jarvis, auditor, and Mrs. William B. Moore, historian.

Special guests attending the annual banquet were Mrs. John Doig, an honorary member, and Mrs. John Barrett of Okemis, an associate member.

COMMITTEE CHAIRMEN NAMED

Committee chairmen include Mrs. Donald McCandless, membership; Mrs. Frank A. Anderson, program; Mrs. Bert F. Griffin, house; Mrs. Vilas L. Newcomb, publicity; Mrs. Ben A. Ronan, social and Mrs. Daryl Lemaux, flower.

Others are Mrs. Carroll Porritt, welfare; Mrs. Frank J. Moreau, finance; Mrs. Fred T. Sytz, hospitality; Mrs. Horace Young, telephone; Mrs. Cash Bond constitution, and Mrs. Eugene Wellman, donation.

Mrs. Clark J. Adams, project; Mrs. Vesta Engle, news and Mrs. Albert Kohn, picnic complete the list of committee chairmen.

Representatives to the City Federation of Women's Clubs are Mrs. Ericson Lewis, Mrs. Charles Crawford and Mrs. E. Milton Evans.

* * *

New members welcomed into the club Monday night were Elsie Benson, Mrs. James Clarkson and Mrs. Bradley L. Scott. Mrs. Everett Reese conducted the election of officers and Mrs. Charles Crawford installed them.

The social committee was comprised of Mrs. Ben E. Bowman, Mrs. Jack Brannack, Mrs. Edward Lauckner, Mrs. Willard Boardman and Mrs. Frank J. Moreau.

Others are Mrs. A. L. MacAdams, Mrs. Leslie Ware, Mrs. James Spark, Mrs. Margaret Hutchinson and Mrs. Jay T Ford.

Sunset Club Hears Report on Meeting

Members attending the Spring Institute sponsored by the family and Child Welfare Federation, United Community Services, May 10 in Royal Oak, reported events to the Sunset Club, following a co-operative dinner at Wilson School.

Those taking part were Mrs. Anna Bone, Mrs. Jennie Taylor, Mrs. Bertha Luke, Mrs. Roy Jenks, Mrs. William Holthusen, Mrs. Charles Little and Mrs. John Streit.

Mrs. Olive Thompson, Mrs. Blanche Ford and David Cook of Keego Harbor, were guests at the recent gathering.

Mrs. David Collison Heads Naomi Group

Mrs. David Collison was elected president of the Naomi Group of First Christian Church when members met at the Fiddle road home of Mrs. Rex Cummings.

She was assisted by Mrs. William Elam, vice president and program chairman; Mrs. Cummings, secretary and Mrs. Arthur Smith treasurer.

Mrs. Elam took charge of the program at the recent gathering, with Mrs. Arthur Smith presenting the devotional.

For the June meeting a family picnic at Elizabeth Lake is in the planning stages.

THE PONTIAC PRESS

Women's Section

TUESDAY, MAY 24, 1955 PAGES 13-15



Arrangements for their cup and saucer card party tomorrow evening get the finishing touches from (left to right) Mrs. Frank L. Payne of South Tilden avenue; Mrs. Jack Barton of Mt. Clemens street and Mrs. Clifford Mossey of Mark avenue. The women are Pontiac White Shrine members, busy checking tickets and wrapping prizes for the public affair to get under way at 8 o'clock at Roosevelt Temple on State avenue. Mrs. Earl Ross is general chairman. Other committee heads are Mrs. Mossey, Mrs. Anna Wright, Mrs. Barton and Mrs. Arthur Augustine.

Personal News of Interest in Pontiac

Mr. and Mrs. Myron L. Buck of West Iroquois road, who have just flown home from a two weeks' stay in Miami Beach, Fla., squeezed in a few hours of sightseeing in Washington, D. C., during the trip down by train.

The Bucks stayed at the Sans Souci while Mr. Buck attended a conference. They also visited the new Hotel Fountainbleau.

* * *

Mr. and Mrs. Frank Webber have returned to their West Chicago avenue home after a three week motor trip through California.

The Webbers visited friends and relatives along the way. Their trip included stops at San Diego and Oceanside.

* * *

Mr. and Mrs. Carroll C. Braid of Rosewood drive have returned home after witnessing the initiation of their son, James, one of 14 Albion College seniors recently elected to Phi Beta Kappa.

The Braids were guests at the annual banquet of the Beta of Michigan chapter.

* * *

Gladys Owen, daughter of Mr. and Mrs. Daniel T. Owen of Spokane drive and Katherine Papanichola, daughter of Mr. and Mrs. Demetrios Papanichola of Dwight avenue, were among students of Grace Hospital School of Nursing who received their diplomas Monday evening.

Commencement exercises were held in the Detroit Institute of Arts auditorium.

* * *

Included among honor students at Wayne University are Mrs. Erna Anderson of Pioneer avenue, Irene Bellew of Thorpe street, Albert Chandler of Baldwin avenue, William Closson of East Rutgers avenue and Mrs. Marjorie Faxon of Dover road.

Others are Mrs. Grace Gignac of Emerson street, Mrs. Sally Johnson of Drayton Plains, Mrs. Alma Kowalsky of Lake Orion, James Morgan of Elm Street and Mrs. Frances Smith of Auburn Heights.

* * *

A new home prompted Sharon Gale to have a "Come As You Are" breakfast Sunday, to which 14 of her school friends were invited. Sharon and her parents, Mr. and Mrs. Charles Gale, have just moved to their new residence on Navajo road.

Coming Events

West Side Extension Club will meet with Mrs. Charles Hudson, 44 Liberty street for school girl luncheon at 11 a.m. Wednesday.

Oakland County District Nurses Association and Oakland County Practical Nurses Association will hold a joint meeting Thursday evening at 8 p.m. at the William Beaumont Hospital.

Guild Eight, All Saints Episcopal Church, will meet 2 p.m. Wednesday in primary room.

Regular meeting of Chapter Four, Blue Star Mothers, meet at 8 tonight at YMCA.

Sunshine Group, Dames of Malta, will meet Wednesday noon at Malta Temple, 89 Perkins street. Mrs. Don Bussard will be hostess.

Camp Nesbitt Number 11, Ladies National League, will meet at Grotto Hall, West Pike street, 1 p.m. Thursday. Cards and refreshments.

Circle Contributions Go to Missionaries

Paulson Circle of Emmanuel Baptist Church met recently at the East Mansfield home of Mrs. Thomas Perry.

Members of the group donated dish cloths and finger tip towels for missionaries.

Mrs. Charles Whitfield led the group in a closing prayer. Refreshments were served by Mrs. Jerry Reynolds and Mrs. Opie Southerland.

Mrs. Rosalind Hill of Elsinore drive bade her daughter farewell following a brief visit recently, as Miss Hill left for Germany where she will take an executive position with the American Red Cross.

Prior to that, Miss Hill had been at Ft. Bliss in El Paso, Texas.

* * *

Shakespeare's "A Midsummer Night's Dream" to be done burlesque-style by Department of Speech students at the University of Michigan, will include in its cast, Patricia Stoddard of Linden road, in a performance at 8 this evening and tomorrow at Barbour gymnasium.

Rima Nichell of Cranbrook Institute of Science, is another member of the cast. This is the fourth Laboratory Playbill to be presented. It will also include burlesques of famous periods in Greek and 19th Century theater history.

* * *

A son, Mark Edwin, was born May 11 to Mr. and Mrs. Robert E. Johnson (nee Marilyn Cairns) of Crescent Lake road.

Grandparents are Mr. and Mrs. Neil W. Cairns of Drayton Plains and Mr. and Mrs. E. H. Johnson of Detroit, formerly of Pontiac.

Piano Recital Held at Grace Lutheran

Appearing in a piano recital Saturday evening at Grace Lutheran Church were Nancy Nicholie, Beverly Benson, Ted Barratt, Ann Fisher, Pam Griffin and Carol Nicholie.

Others were Barbara Griffin, Jan Oakley, Mike Schultz, Pennie Nicolls, Pam Nicolls, Brooke Michael, Jay Hall, Nancy Charles, Mary Jo Pauli and Judy Huntwork.

'Spring Song in Fashion' to Be Presented at Eastern Junior



"Your Health Is Our Business"
You will feel SO much better after you see us!
Swedish Massage
Vapor & Steam Cabinets
VEE & DEE Masseurs
124 W. Huron
FE 5-5211
Parking Space Available

Breakfasts—Luncheons
Meet Your Friends in the
RIKER FOUNTAIN
Riker Bldg. Lobby

Joanne Neff Plans to Wed in Autumn

A September wedding is being planned by Joanne Elizabeth Neff and Gordon Lee Shira.

The bride-elect is the daughter of Mrs. Parsons Neff of Birmingham and Mortimer Allan Neff of Grosse Pointe.

Mr. and Mrs. Albert E. Shira of Birmingham are parents of her fiance.

Joanne attended the University of Colorado. Now serving with the U.S. Army at Ft. Devens, Mass., the prospective bridegroom attended Alma College.



Pontiac Press Photos

Modeling fashions which they have created in the clothing classes at Eastern Junior High School are Karen Burnworth, Carol Goebel, Pat Graham, Peggy Reaver and Patsy Bradsher. They will participate in the show to be held Wednesday at the school.

Clothing Students Display Styles

"Spring Song in Fashions" will be presented by the ninth grade Clothing Department of Eastern Junior High School, under the supervision of Mrs. Arthur Van Ryzin.

The fashion show will be held Wednesday evening at 7:30 p.m. in Eastern's auditorium at the final PTSA meeting of the year.

Diane Beach opens the program singing "It's a Lovely Day Today." Play outfits and sports wear for that picnic, sailing, swimming or tennis, as well as roller skating, cycling and all other kinds of outdoor fun, will be modeled by the girls who made them.

Diane Beach, Judy Fortin, Rose Marie Rabaja, Jo Ann White, Marie Hickey, Karen Dewey, Ellen Taylor, Sharon Freeman, Yvonne Moder and Carol Wells use gay spring colors, and the materials vary from denims to terrycloth.

Rose Willson, Myradean Kilby, Pat Bergman, Pat Graham, Sally Kiser, Laura Lee Heimbaugh, Judy Fortin, Mary Ann Leonard, Karen Dewey and Marie Hickey model the sun dresses in the colors that complement their coloring and hair, and in materials of broadcloth, gingham and everglazes.

Karen Green, Peggy Reaver, Ellen Taylor and Sharon Freeman show the versatility of separates.

Ila Adams, Amber Feneley, Janet Stoner, Laura Goodrich, Billie Sims, Gaynelle Burke and Joan Crites made outfits to wear in this fashion show although they are from the Foods Department and had to spend many hours outside of school to complete their separates.

VIVID COLORS—PRINTS TOO

Patsy Bradsher, Jo Ann Breeze, Barbara Chapin, Jo Ann White, Yvonne Moder, Sally Kizer, Joanna Bland, Pat Bergman and Judy Fortin mix pastels and vivid colors with prints and checks when they model the separates they have made.

A group of seventh grade sewing beginners join the fun singing "The Good Ship Lollypop" as they model the blouse and skirt, the summer cottons they made in the clothing classes.

A collection of summer cottons —crisp or soft, subtle or splashy, pastel or bold, "little girl look" or sophisticated—will be shown when Karen Burnworth, and Carol Goebbel join many of the girls in a wide assortment of summer fashons. Big and litle sister duplicates will be worn by Pat Graham and little Kathy Robinson.

* * *

Ellen Taylor, Rose Marie Rabaja, Pat Bergman and Barbara Chapin with little Carol White model attractive housecoats and dusters as they sing "Dreams." They are joined by Karen Burnworth, Carol Goebbel, Karen Green, Jo Ann Breeze, Peggy Reaver and Amber Feneley, and the entire group will close the program singing "I'll See You in My Dreams."

Narration will be done by Sandra Langeland, and the accompanist will be Julie Blank.

Assisting Mrs. Van Ryzin are Mrs. Harry Hammerbeck, Mildred Loper, Lorna MacKellar, John Sluka and Ray E. Woods.



"Let's take a hike" say these three young ladies who have made attractive costumes for just such an outing. They are (left to right) JoAnn White, Yvonne Moder and Rose Marie Rabaja. They will be seen in the fashion show at Eastern Junior High School Wednesday.

Beauty for the Holiday Week-End!



Our Virginia Farrell Advanced Hair Stylists will create a hair style for you that will keep you looking your very best around the clock!

Permanents
Ladies' Quality
Permanents from $9.00
Little Girls under 12...$7.50

Featuring "Beautaire" Dryers for Cool Comfort
• Complete Beauty Service •

ROWENA'S
DOWNTOWN BEAUTY SHOP
82½ N. Saginaw
Over Neumode's
FE 2-9382
NORTH SIDE BEAUTY SHOP
1256 Baldwin
Corner Columbia
FE 5-3735

Waite's is tops

Exclusively at Waite's!



wear it or pack it! carefree style!
100% Nylon Jersey

Shelton Stroller
12 - 20, 12½ - 22½ 12.98

Thanks to 100% NYLON JERSEY, Shelton Stroller packs tiny; pops out fresh. It washes. Dries fast. Sheds wrinkles. Saves ironing! The lines are slim and trim . . . the stripe rosebud print is pretty . . . and the skirt has two roomy side pockets. Thanks to the on-in-a-jiffy zipper front, stepping into a Shelton Stroller is as easy as it is neat.

Rose, Blue, Lilac, Gold

Waite's Shelton Strollers—Third Floor of Fashion

STAPP'S ..... *Join in Presenting* .....

"SOUPY SALES"
—IN PERSON—
2 Shows—Sat., June 4th

Eastern Junior High School
morning and afternoon performances

FREE TICKETS may be obtained when purchasing a New Pair of U. S. KED Summer Play Shoes at either of STAPP'S STORES . . . addresses below.



Hello There!

Maybe you've wondered where you can get those wonderful U. S. Keds I talk so much about on my TV show:

12 o'CLOCK COMICS

Channel 7 WXYZ — Time 12 Noon — Mon.-Wed.-Fri.

Well, right here in this store your whole family will find all kinds of Keds for all kinds of fun! Come on down!

U.S. Keds
The Shoes of Champions—They Work

STAPP'S
JUVENILE BOOTERY
28 E. Lawrence St.
and
FAMILY SHOE STORE
928 W. Huron Street

Elliott's
Plant and Showroom
5390-5400 Dixie Hwy.
Waterford, Mich.
OR 3-1225

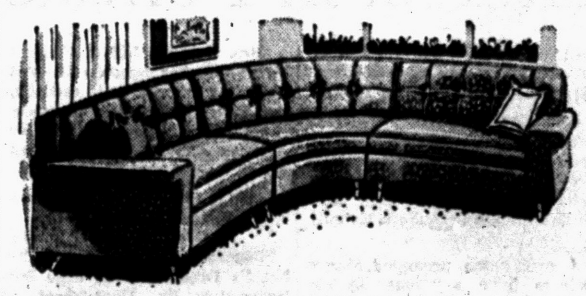

Custom Designed and Built For You

Elliott's expert craftsmen will style and create an exclusive piece of furniture for you. Over 30 years of experience enable us to capture the exact details you desire. Visit our new showroom and let us show you some examples of the fine workmanship you will receive from Elliott's.

Open Evenings by Appointment

Dangerous Weather Ahead for Your Fine Furs!

Store Them in Our
Safe Refrigerated Vaults NOW!

Your worries are over for the Summer.



Don't Discard
Your Old Fur Coat!

Our Experts Can REMODEL It Into One of Next Season's "Fashion-Firsts" at a Surprisingly Low Cost

Extra Care Means Longer Wear

Kushner & Son
FE 2-1310 22 E. Pike FE 2-1310

"Everyone Has Funny Half Hour Now–Then"

By MARY MARGARET McBRIDE

Edward Steichen, studying to be the great photographer he became, once took more than 1,000 pictures of a plain white cup and saucer.

The knowledge he thus gained became part of his bloodstream—"It kept me from having to stop and think about certain processes," he explained.

* * *

There in a few words, it seems to me, one of the most famous professionals has illustrated the necessity for putting in dull hours of practice to make techniques automatic.

These perfected, all work will be up to a high standard—and the artist will be able to handle the occasional bad days when a combination of circumstances — weather, health, fortune—makes going difficult.

Gracie Fields, the talented British comedienne, once spoke to me admiringly of her sister, a non-professional who, she said, is "much funnier than I am."

"But I suppose," she added as an after-thought, "everybody has a funny half hour now and then."

PRACTICE MAKES PERFECT

Just as one swallow, proverbially speaking, doesn't add up to a summer, neither does an occasional superb photograph make a skilled photographer, nor a half-hour of being funny a comedian.

The difference between the consistent performer and the momentarily inspired is the difference between the professional and the amateur.

Most of the professional writers I know keep the regular hours of a bank. They are on the job whether or not they "feel" like writing.

I think it was Mark Twain who bitterly summed up his emotions about his profession with: "I must love my work. I spend so much time looking at it."

These professionals — whether they are painters like Michaelangelo or surgeons like the late great Harvey Cushing—approach their tasks with what Joseph Conrad described as "efficiency of a practically flawless kind," the efficiency which Steichen achieved by such slavish practices as patiently taking picture after picture of an unexciting cup and saucer.

Luckily, there come days with the bonus of just the right mood when the creative artist does everything with added grace, charm and success.

* * *

Conrad speaks of these rare and wonderful times as reaching "a higher point, a subtle and unmistakable touch of love and pride beyond mere skill."

One who has experienced even one moment of such joy is spoiled for all other delights and doomed for life to go on striving and hoping.



Pontiac Press Photo

William F. Newberry of Detroit is general chairman of the Wolverine Ladies' Invitational Open Golf Tournament to be held at Forest Lake Country Club May 26 through 29. Photographed with him is Mrs. Albert Yost of Birmingham, golf chairman. LPGA members who will participate in the tournament are Babe Zaharias, Betty Hicks, Jackie Pong, Alice Bauer Hagge, Marlene Bauer, Mary Lena Faulk and Louise Suggs. Tickets may be purchased by calling the club.

Amvets Aides Told of Meeting

A state convention to be held June 3-5 at Traverse City was announced to members of Jimmy Dey Amvets Post 12 Auxiliary. Babysitters will be available for those who take their children with them.

Mrs. Orrin Huntoon Jr. reported on a money making project at the recent meeting. Mrs. Stewart Houghton reported on a meeting of the City Federation of Women's Clubs and Mrs. Arthur Torrey reported on an Amvets Council meeting.

The club's annual spring breakfast will be held June 1 at 9 a.m. at the Marlborough road home of Mrs. Peter Metes.

A donation was sent to the state auxiliary to purchase gifts for the retiring president.

Congregational Women Hold Memorial Rites

Women's Fellowship of First Congregational Church met in the church parlors Friday for a luncheon served by the Pilgrim Group.

* * *

Mrs. J. A. Rammes gave devotions. The program was a memorial to eight members of the Fellowship who passed away during the year. The service was conducted by Mrs. Donald Hogue who used as her theme, "Friendships."

Mrs. Hogue spoke about the services rendered by the various members to activities in connection with the church program. As a tribute she read a poem, "I Shall Not Pass Again This Way."

The musical part of the program was furnished by Mrs. Everett Russell, violinist, who played "Berceuse" by Godard and "Liebeslied" by Kreisler. She was accompanied by Charles Wilson at the piano.

* * *

Mrs. Carmi Odell read a number of poems from her collection. Mrs. Stanley Kipp reported on an annual meeting of the Michigan Conference of Congregational Christian Churches held in Detroit during the past week.

Mrs. Kipp announced that a leadership training institute will be held at Pilgrim Haven Camp, South Haven, July 10-15.

Mrs. Hinckley Is Elected to Office in State Society

Mrs. Claire J. Hinckley was elected second vice president of the state executive board of Alpha Iota State when she and nine other members of Xi Chapter of Delta Kappa Gamma attended the 17th annual convention ending Saturday in East Lansing.

Others attending were Vera Mae Adams, president, E. Lucille Brown, Ora Hallenbeck, Mrs. Oscar Forslund, Katherine Baker, Mrs. Everett Hathaway, Mrs. Frank Tucker, Mrs. Alfred Rothweiler and Mrs. Josephine Long.

Mrs. Rothweiler served as chairman of a workshop on "Service — World and Community."

Miss Hallenbeck and Mrs. Hinckley participated in workshops on "Public Relations and Publicity" and "Teacher Recruitment." Miss Adams marched in the Parade of Presidents, carrying the flag of Xi chapter, Miss Baker and Miss Hallenbeck were members of the state chorus.

The northeast regional conference of Delta Kappa Gamma will be held Aug. 9-11 at Hotel Statler in Detroit. Miss Adams is a member of the steering committee.

'Y' Group Hears Mrs. Haushalter

Experiences humorous and serious were related by Mrs. Fred Haushalter to members of the Golden Age Group of YWCA. Mrs. Haushalter recently attended a National YWCA Triennial convention in New York City.

Mrs. Flora Alexander gave meditations during the recent gathering. Mrs. Harold Euler, sponsor of the Golden Age Group, announced plans for a picnic to be held June 21 at the Watkins Lake home of Mrs. D. R. Wilson. It will be the last gathering of the year.

Mrs. A. C. Kirby, Mrs. Allan Monroe and Mrs. Claude Shoupe acted as hostesses and also furnished transportation.

Metropolitan Aides Plan Fund Project

Ladies Auxiliary to the Metropolitan Club, Spirit 6 met with Mrs. Ray B. Wilson of Voorheis road. Plans were made at the recent meeting for a money making project June 11 at a local hardware store.

Reports were given by committees who worked on a mother and daughter banquet held May 19. The next meeting will be held June 7 at the home of Mrs. Wilson.

Correction Made

Correction for Monday's recipe: Monday's recipe for Cream Cheese Pastry called for 2 cups of sifted flour. This should be corrected to "2 cups of unsifted flour." Unless the larger amount is used, the pastry will be too soft to handle.

Officers Installed by New Sylvanites

Holding their annual installation dinner at Rotunda Inn recently were 20 members of the New Sylvanites Club.

Taking office were Mrs. Jack Allen, president; Mrs. Harold McGraw, vice president; Mrs. James Sprague, treasurer, and Mrs. Anthony Osler, secretary.

A gift was presented to Mrs. Raymond Dombrowski, retiring president, and card playing followed the business meeting.

The group plans to have a July picnic for members and families.

5 Bethany Circles Meet

Five circles of the Bethany Baptist Church Women's Society met recently in the homes of members and at the church.

Naomi

The Naomi Circle met with Mrs. Hardy Fair on Mark street for a luncheon. Devotions were given by Mrs. Harry Taylor and Mrs. A. P. Webb was elected new circle leader.

Layettes to be given to Christian Centers were distributed to members for completion.

Martha

A dessert luncheon and meeting was enjoyed by members of the Martha Circle who met at the Liberty street home of Mrs. Edith Parker.

Devotions were given by Mrs. Charles Bourne and Mrs. Robert Sutton presented a program on missionaries in China.

Mrs. George Hoyt was named representative to a Kalamazoo house party to be held in June.

Esther

Plans were made for an annual summer dinner to be held at the church when members of the Esther Circle met at the Dakota drive home of Mrs. C. N. Derrick. A dessert luncheon was served by the hostess. Devotions were given by Mrs. Harry Buehring.

Dorcas

A cooperative luncheon meeting was held at the home of Mrs. Elizabeth Peck on Silver Lake road by members of the Dorcas Circle.

Mrs. Edwin Lewis was elected chairman of the circle for the ensuing year.

Each member presented a short devotion during the meeting. Plans for an annual summer dinner were discussed.

Lydia

Mrs. Daniel Owen was elected chairman of the Lydia Circle when they met for a cooperative dinner in the church parlors.

Betty Henley was elected vice chairman; Gladys Brondige, secretary; Mrs. Grace Snover, treasurer and Vera Temple, ways and means.

Mrs. Maynard Johnson gave devotions.

Sigma Beta Chapter Initiates 3 Members

Members of Psi Chapter of Sigma Beta sorority gathered at the North Perry street home of Mrs. Morgan Siple. Co-hostesses at the recent meeting were Mrs. Keith VanKleek and Mrs. George Tuson.

An informal initiation was held for Mrs. Joseph Mooney, Mrs. James DeFlorio and Mrs. John Carlton.

June Wedding Parties

Accommodations for large or small groups!

HOTEL WALDRON COFFEE SHOP

36 W. Pike St.

MARY KING SALON



ORA OBRECHT
ELSIE DRELLICK

Specializing in Hair Styling and Permanents

Complete Beauty Service

152 N. Perry FE 2-3053

month-end sale!

Starting Wednesday, 9:30 A. M.

dresses $5
formerly $8.95 to $14.95
Rayon spuns, crepes, worsteds, cottons. Solids, prints, polka dots. Junior, misses', half sizes. sale, $5

dresses $7
formerly $10.95 to $19.95
One and two-piece dresses, also 3 piece cord ensembles. Many fabrics. Misses' and junior sizes. sale, $7

short coats $11
formerly $19.95 and $25
Wool hopsacking, tweed, cashmere blends. Tuxedo and button styles. Pastels. sale, $11

long coats $19
formerly $39.95 and $49.95
Wool hopsacking, zibeline, plush, orlon* fleece in favorite colors. Junior and misses' sizes. *DuPont's acrylic fibre. sale, $19

rain coats $10
formerly higher priced
Water repellent rayon checks, like-linen weaves, plaids. Lined; some with hats. 8-18. sale, $10

rayon suits $11
formerly $22.95 and $25
Famous maker rayon tweeds, checks, gabardines. Fitted and box jackets. Junior and misses' sizes. sale, $11

wool suits $19
formerly $39.95 and $49.95
Wool flannels, tweeds, many navy gabardines. Fitted and box jackets. Junior and misses' sizes. sale, $19

casual suits $8
formerly $15.95
Suits with lined, slim box jackets. Flannel, fibrene, kasha wools in good colors. Misses' sizes. sale, $8

skirts $2.99
formerly $4.95
Slim rayon linen skirts with adjustable band. Black, brown, navy, moss, periwinkle. Sizes 10 to 18. sale, $2.99

blouses $1.99
formerly higher priced
Sleeveless rayon linen blouses. Pink, white, black, beige, shrimp, navy, periwinkle. 30-38. sale, $1.99

t-shirts $1.99
formerly $2.98 and $3.98
Torso and waist length cotton knits. Solid and stripes; bateau and scoop necks. sale, $1.99

slips $1.99
formerly $2.98 and $3.98
Collection in never-iron nylon tricot. sale, $1.99

hosiery 69c
formerly $1.35 and $1.95
Beautiful day and evening nylon by a famous maker. sale, 69c

Broken Sizes — Limited Quantities

Winkelman's

Tel-Huron Shopping Center, Pontiac

Open to 9 P. M. Thursday, Friday, Saturday

PERMANENTS

Special $5.00

No Appointment Necessary



Cutting and Shaping

Contour Hair Styling

Williams Lake Rd. Lindsy Jameson Airport Rd.

Mother! No problem arranging for a baby sitter when you have your hair done at Belva's. Here the children have a play ground to amuse themselves.

OR 3-9702

Belva's Beauty Salon

6183 Jameson, Drayton Plains

Only 4 Days Remain To Get This

Beautiful Towle Carving Set—a $55 Value AT NO EXTRA COST



PLUS
Handsome ebony-finish Utility Tray

AT NO EXTRA COST!
—with the purchase of this Balanced Service for 8 in your favorite Towle pattern.

46-pc. Service for 8
16 teaspoons
8 forks
8 knives
8 salad forks
2 tablespoons
1 serving fork
1 pie server
1 butter knife
1 sugar spoon

Buy this complete Service for as low as $248.00

Federal Tax Incl.

Get Your Sterling NOW! Pay only 10% Down and 10% A Month

15 lovely Towle Patterns to Choose from.



Connolly's JEWELERS

16 W. HURON ST.

"Suburbia"

DRAPERY and SLIPCOVER PATTERNS on WAVERLY BONDED GLOSHEEN



per yard

When it comes to draperies and slipcovers you're on the right track when you choose Glosheen. The lustrous satiny finish is woven in so it won't wear out and it's machine washable too! Choose from a fabulous assortment of new patterns designed for casual living . . . all bonded with a money back guarantee of 100% satisfaction or your money back even after countless washings or exposure to sunlight!

Park Right at the Door

Molls

OPEN MONDAY AND FRIDAY NIGHTS

1666 S. Telegraph FE 4-0516

Fine Draperies and Floor Coverings Since 1941

Not Cheaper by Dozen

RUTHERFORDTON, N. C. (AP)—Mr. and Mrs. John F. Hines' most recent set of twins—their third in five years—gave them an even dozen children.

"The family is now large enough," Hines declared. "And don't think they are cheaper by the dozen."

The U. S. auto industry uses 460,000 bales of cotton per year.

Smartest, Lowest-Priced By Far!



1955 Cross Country with flashing new Spring colors

SEE YOUR Nash DEALER FOR AIR CONDITIONED SEDANS AND STATION WAGONS FOR HUNDREDS OF DOLLARS LESS THAN OTHERS ARE CHARGING!

See something absolutely new in two-tone styling in the dashing new Rambler Cross Country, America's lowest-priced 4-door station wagon. Test drive a Rambler, miles-a-gallon champ of the 1955 Mobilgas Economy Run—27.47 m.p.g. with Hydra-Matic Drive.

AIR CONDITIONED Rambler AS LOW AS $1930

Delivered at factory. Rambler Deluxe 2-Door Sedan—including all Federal taxes. Optional equipment, state and local taxes, if any, extra.

ROGERS SALES & SERVICE

695 Auburn Ave. • FEderal 5-6101

FIRE AUTO THEFT

DWELLING ALL RISKS

Specialists in Auto Insurance!



CALL FE 5-8172

Today for Information

Lazelle Agency

FE 5-8172

504 Pontiac State Bank Bldg.

ACCIDENT LIABILITY

TODAY'S ASSIGNMENT FOR:

JUNIOR EDITORS



COLLECTING STAMPS—2

Columbus Discovers America

The first postage stamps carried pictures of kings, queens, presidents and national sites.

Soon, however, some countries honored anniversaries of famous people and events. These stamps were called commemoratives.

The first set of such stamps was issued in 1893 to honor the 400th anniversary of the discovery of the New World by Christopher Columbus. The stamps were featured at the World's Columbian Exposition in Chicago.

There were 15 stamps in the set—from one cent to $5. Shown on the stamps wasthe story of Columbus' voyages, and pictures of Columbus, Queen Isabella and King Ferdinand of Spain.

The picture here, shows Columbus stepping ashore on Oct. 12, 1492, and planting the flag of Spain.

Use as many colors as you wish in coloring it.

(Violet Moore Higgins: AP Newsfeatures)

Tomorrow: The Landing of the Pilgrims

East Berlin Youngsters to Burn West's Comics

BERLIN (AP) — Schoolchildren in Communist East Berlin will gather June 1 to burn Western comic books and other "trash" literature, the East Berlin newspaper National Zeitung announced today.

The paper said the "huge" bonfire would be touched off by members of the Communist youth organization, Young Pioneers. The fire will climax a drive against Western comic books, which the Communists say are undermining East German youth.

About 4,060,000 babies were born in the U. S. in 1954.

Rainstorms, Twister Rip Through Louisiana

SHREVEPORT, La. (AP) — Heavy rainstorms and a small tornado battered north Louisiana yesterday. Trees in a 40-foot path were uprooted and streets in a half-dozen communities were flooded.

No injuries were reported. Water ran two feet deep in the downtown business section of Plain Dealing, about 30 miles north of Shreveport.

Residents of the Liberty community, about 45 miles southeast of Shreveport, said the twister cut a path through three miles of heavy timber.

Forest Fires Threaten Town

Damp Air Helps Bring Blazes in Nova Scotia Under Control

HALIFAX, N. S. (AP)—Forest fires crackled today at the edge of the main residential district of the Atlantic coast community of Liverpool. Another major blaze raged in the Tantallon area, 15 miles west of Halifax.

Fire fighters said damp air which moved in yesterday had helped bring all other blazes in Nova Scotia under control.

In northern Ontario dying winds and rising humidity helped slow monster fires which have blackened more than 100,000 acres of timber. Weary foresters and volunteers counted heavily on scattered showers forecast for later today.

* * *

But officials said a wrongway wind—from the west—still could drive the most dangerous Nova Scotia blaze into the heart of Liverpool, a town of 3,500 persons 75 miles south of Halifax.

So far the Liverpool district had lost 80 buildings to the fire, including 28 homes, and some 6,000 acres of timber. Dozens of families were burned out and their livelihood imperiled by the loss of fishing and farming equipment.

The U.S. auto industry uses 553,000 cattle hides per year.

D-J

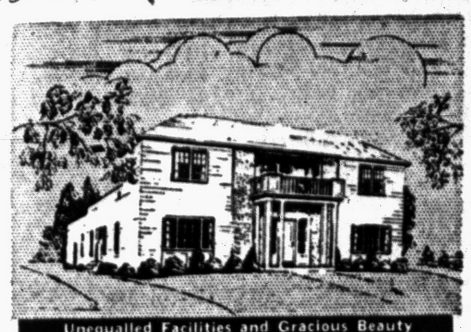

Unequalled Facilities and Gracious Beauty

Carl W. Donelson Donald H. Johns

Ideas and Principles That Live On and On . . .

The Donelson-Johns Funeral Home was founded on two principles: (1) That every family we serve be accorded the same dignified, complete and careful service, and (2) that funeral costs be kept as low as humanly possible.

Alert and active, we have constantly improved service to all while keeping prices low—sticking rigidly to our original ideas and principles.

Parking On Our Premises

Donelson-Johns Funeral Home

855 WEST HURON ST.

Phone FEDERAL 4-4511

Here's a gasoline at regular price that gives you more miles per gallon!

Now—watch your gas needle move more slowly! A new gasoline at regular price that provides *more miles per gallon.*

It's new Mobilgas with *higher* octane, plus Mobil Power Compound—three important, gas-saving additives. Here's how these great additives save you money:

ADDITIVE #1—Saves gasoline by controlling pre-ignition and spark plug mis-firing.

ADDITIVE #2—Saves gasoline by reducing stalling due to carburetor icing.

ADDITIVE #3—Saves gasoline by combating engine-formed gum and by helping to keep carburetor and fuel system clear.

If your car uses "regular," you'll be thrilled with how much better your engine performs with new Mobilgas—how much gasoline you save. Get it *today!*

NEW Mobilgas

with Mobil Power Compound

Mobilgas—the famous Economy Run Gasoline—gives you greater economy than ever!

SOCONY MOBIL OIL COMPANY, INC.

WKC Introductory Special!

New 1955 EUREKA Super Roto-Matic with ZIP-CLIP Swivel Top

Guaranteed by Good Housekeeping

Free $27.45 Offer! This Week Only!

All that's modern in ONE cleaner . . . and you save $20 to $30

- Dramatic beauty—exciting colors
- Super power—20% more suction
- Easy action—Zip-Clip Swivel Top
- Attach-O-Matic clip-on tools
- No dust bag to empty—triple filter
- Amazing rug nozzle with floating brush
- Reduced suction for cleaning drapes
- Low price saves you $20 to $30

"RATED NO. 1 BEST BUY"—for quality performance and price—by leading cleaner authorities.

NO DOWN PAYMENT . . .

$1.00 Weekly

FREE PARKING IN OUR LOT Behind Store!

WKC 108 NORTH SAGINAW

Phone FEderal 3-7114

THE PONTIAC PRESS

TUESDAY, MAY 24, 1955 PONTIAC, MICHIGAN SEVENTEEN





WORK BEE HELD—Twenty-five Pontiac Kiwanians and their friends journeyed 165 miles north last weekend to help prepare Camp Mahn-Go-Tah-See, Oakland County's YMCA camp, for its opening next month. Shown above are (left to right) D. B. Eames, Mahlon Benson and Fred Poole. At the right (from left) are Dr. Ralph D. Wigent, Collis Scott and Ellsworth M. Ogg.

Surgeon General L. A. Scheele

He's a Hard Man to Ruffle

WASHINGTON (AP)—If some day the roof caves in—literally—on Leonard A. Scheele, M. D., the chances are good that Scheele will pick himself up, brush himself off, reach for a hammer and start building a new roof.

He's a hard man to ruffle, is Dr. Scheele, surgeon general of the United States, head of the world's biggest health organization and central figure in the hottest politico-medical row to stir up the country in many a year.

Six-foot-two Leonard Scheele (pronounced like "Sheeley") is squarely in the middle of the controversy over Salk polio vaccine—an uproar that may or may not merit the "public hysteria" description applied to it by one of the vaccine manufacturers.

Scheele's role is twofold, under the law, as surgeon general and head of the U. S. Public Health Service, he has the responsibility of licensing vaccine for general use. Additionally, as chief health adviser to Secretary of Welfare Hobby, he makes recommendations—and they are weighty ones—on such problems as vaccine control and distribution.

It was Scheele himself who halted the nationwide program of vaccinating school children, so that the safety of the manufactured vaccine could be reassessed. It is on his orders, too, that a full resumption of the program has been postponed to await some further rechecking.

Finally it is Scheele and his Public Health Service, rather than Mrs. Hobby, who make the day-to-day announcements in the stop-and-go course of mass immunization—a course roundly praised by President Eisenhower and just as roundly raked over the coals by some Democratic lawmakers and other critics.

Leonard Andrew Scheele went straight into the health service from medical school (Wayne University, Detroit) in 1933. In World War II he directed public health work in North Africa and Italy, later was a member of Gen. Dwight D. Eisenhower's planning staff for civil affairs and military government in Northwest Europe.

Though he now is identified with the polio program, Scheele's own field is cancer research. He was director of the Public Health Service's National Cancer Institute when, in 1948, President Truman picked him to become—at the age of 40—the youngest surgeon general in the nation's history.

Scheele was by no means a well known figure outside public health circles at that time. He recalls, in fact, that he was introduced to Truman as "Dr. Schultz." Even as surgeon general he was little known to the public until the polio story developed, for all that his honors, associations and decorations (among them the Legion of Merit and Croix de Guerre) run to 39 lines in Who's Who in America."

"I like the fact that everyone knew about this one. I wish everybody knew about all the other good things that could be done. I wish that women and men knew that they could go out and be periodically examined for cancer, and do something about cancer—and not be dying of it."

Atomic Ship Plans Past Talking Stage



AP Wirephoto Special to the Pontiac Press

AT NATION'S CAPITAL — Rep. George A. Dondero (R-Mich.), right-center, poses on the steps of the Capitol Building in Washington with a group of Pontiac-area residents who have become Americans by choice. Dondero hosted the visitors, who hail from 14 different countries, at a luncheon in the House of Representatives dining room Saturday. Miss Janice Antona, at left of Dondero, guided the group. She is citizenship class instructor at Pontiac High School and president of the Pontiac New Citizens League.

Ike Will Choose One of Designs

Sketches Already Sent to White House; Firms Interested

NEW YORK (AP)—The atomic ship is a couple of steps today past the "just talk" stage.

Several designs for an atomic-powered merchant ship have been sent to the White House for President Eisenhower to choose the one he likes best.

And a nuclear-powered passenger liner has been designed by engineers of Bethlehem Steel's shipbuilding division.

At least two steamship companies are definitely interested in the "ship of tomorrow."

The United States Lines is considering building an atom-powered passenger ship as a sister vessel to the giant liner United States and as a replacement for its aging liner America.

Meanwhile, the Atomic Energy Commission issued its proposed rules under which American businessmen can obtain confidential or secret information needed to develop civilian uses of atomic energy. Lack of such data has held back several programs.

The shipping industry has been fired with interest by the success of the Navy's atomic-powered submarine Nautilus. This first vessel is admittedly too expensive to be a competitor of the conventional power plants for our merchant marine.

But engineers believe the expense can be cut now that the Navy has pioneered the way. They say atom-powered freighters and liners would have operational economies and advantages — more space for cargo and passengers, for one thing.

The vessel which Bethlehem Steel engineers have designed would have an over-all length of 600 feet and could transport 500 passengers around the globe without refueling.

The United States Lines is said to be well along in its planning for a ship to replace the America. The United States is 990 feet long and can carry 2,000 persons.

The Congressional Atomic Energy Committee was told that a cargo vessel around 500 feet long with a lift from 11,000 to 13,500 tons would cost 33 million dollars, with 21 million of that being for the nuclear power plant. The cost of pioneering comes high.



THESE WEREN'T FROM HEAVEN — Municipal Court Clerk Leo F. McDonald counts 1,261 of the copper coins which were brought to his office by Clarence Wiliams, 27, of 323 California St., in payment of a traffic fine. The total fine was $15. Said McDonald, shown pouring out the last of the pennies from a fruit jar in which Williams was saving them, "I'm glad the rest of the money was in nickels."

Modern Homes for Aged Are Plush

NEW YORK (UP)—The men and women who sat on the leather bar stools were white-haired and not so young as they'd like to be, but they were gay as they sipped before-dinner cocktails.

The setting: An old folks home, 1955 version.

* * *

The scene was the little bar at the Mary Manning Walsh Residence for Old People in Manhattan, operated by the Catholic order of Carmelite Sisters.

All across the nation equally startling departures from rocking-chair routines can be found. Churches, lodges, labor unions, local governments and private citizens have built homes of all sizes and designs in the past 10 years.

They ranged from those free of charge or based on the ability to pay to luxurious institutions where a wealthy older person may turn over $25,000 in return for a guarantee of complete care the rest of his life.

HUGE PROBLEM

The problems of aging have become one of the nation's No. 1 concerns as the life span is lengthened by science. There are almost 15,000,000 Americans 65 or over and the rate goes up by 400,000 each year.

* * *

Most of them are in their own homes or living with children or relatives. But an ever-increasing number are living in homes for the aged that bear little resemblance to the once dreaded "poor house."

"The 'poor house' was the gateway to oblivion for old people," says Dr. Murray Federe, assistant professor at the University of Pittsburgh and a leader in planning one of the nation's most modern county homes for the aged.

It is a $20,000,000 home and hospital which will be completed next summer. The building is designed so that 1,100 of the 2,000 residents will have rooms accessible directly to ground level. Those who aren't bed patients will live in "colony" style and have a solarium, snack bar, shuffle board rooms, TV rooms, beauty parlors and an auditorium.

CHURCH HOME

That huge project contrasts with the 46 old timers living in a one-story, ultra modern building of glass and brick completed two months ago in Bensenville, Ill., by the Evangelical Reform Church.

* * *

In Portland, Ore., an eight story building containing 240 apartments was completed six months ago for tenants who average 69 in age. The first ones paid from $4,500 to $15,000 in advance for lifetime residence. They have a river view, their own theater, a library and horseshoe courts.

At the Walsh home here there is careful attention to keeping the senile or chronically ill from the active men and women who are encouraged to keep busy.

This week they gave a Gay Nineties review in their auditorium. It was written, produced and performed by the residents. They have instructors in pastel painting and needlework, a room for carpentry, looms for weaving and weekly movies.

Teamsters Prepare for Long Walkout

LOS ANGELES (INS)—The AFL Teamsters and for-hire trucking companies in 11 western states appeared girded today for a long, bitter struggle for victory in their dispute over a collective bargaining contract.

President Frank Brewster of the Western Conference of Teamsters advised members to be ready for a 60 to 90-day strike. The union has struck three of the major trucking concerns to back up demands for higher wages.

Managing Director Wade Sherrard of the California Trucking Associations declared in Los Angeles that "if we (the truckers) do not win, it will end our strength in collective bargaining negotiations."

Scores Dull Teaching in Scientist Shortage

RALEIGH, N. C. (INS) — A member of the Atomic Energy Commission said today that the teaching of mathematics and technical subjects in high schools must be improved if the nation is to overcome a dangerous shortage of engineers and scientists.

The commissioner, Dr. Williard F. Libby, also said that "uninspired teaching in the colleges and universities may have contributed to our present difficulties."

Libby, speaking at the dedication of an atomic research reactor at North Carolina State College, pointed out that half the high schools in the country offer no courses in chemistry and other basic scientific subjects.

New Fight Likely Over Receipts Tax

LANSING (AP) — A new House-Senate fight over revision of the business receipts tax shaped up today.

The Senate Taxation Committee reported out the House revision bill, but altered into the form of a former Senate bill which is buried in the House Taxation Committee.

This indicated that the bill will go to a conference committee between the two chambers and cause a late-session tangle.

The committee amended the business receipts tax to allow any business to offset the business receipts tax by the amount of its chain store tax. This virtually excuses the chain store tax.

Michigan Photographer Snaps Eaglet 80 Feet Up

NEWAYGO (UP)—It took Dick Black two days to do it, but he got a picture of a young eagle in a nest 80 feet off the ground in giant oak tree.

Black, well-known western Michigan photographer, finally got his picture by hauling a 10-foot ladder up into a nearby tree, lashing it to the top of the tree and climbing to a spot several feet higher than the next, which was about eight feet in diameter. Two assistants helped Black get into position to take the picture.

Praises Borrowers 6 to 16

Missouri Banker Loans Money to Young Farmers

STURGEON, Mo. (AP) — Johnny Sydow started out in the sheep business at the age of 8 with $53 in his pocket and good intentions.

Now, at 12, he has five ewes and a purebred sow as capital livestock, is earning profits from their offspring, and doesn't owe anyone a cent.

The man who gave Johnny—and scores of other youngsters in this area—a starting boost with a loan is C. L. Harper, president of the Sturgeon State Bank in this east-central Missouri farming community of 570 persons.

Harper says he has loaned about $6,000 in the past 10 years to youngsters from 6 of 16.

Risky you say?

"I've never turned down a youngster's application for a loan, never foreclosed on one, and never lost a cent on any loan," Harper declared proudly.

A mortgage on a boy's initial purchase of cattle, hogs or sheep is standard procedure. Interest is 6 per cent and everything is strictly business. Loans average between $100 and $200.

One boy, Harper recalls, sold a steer, repaid his loan, then deposited a $50 profit in the bank.

He came back two months later and stood around bashfully until his father said, "He won't tell you, but he wants to see his $50—he's afraid it isn't keeping all right."

Harper solemnly produced the $50, the boy counted it, and handed it back, satisfied.

Soo Bridge Bill OK'd Sent Up to Governor

LANSING (AP) — Legislation went to the governor today to clear the way for an international bridge at Sault Ste. Marie, connecting with Canada.

The Senate bill, which passed the House last night, would define rights between the State of Michigan and the Province of Ontario more clearly, would exempt the internatoinal railroad bridge from a previous law which forbade any competing bridge for the proposed new route and would permit existing ferries to operate.

Pickle Packers Pick Own National Week

CHICAGO (UP) — The National Pickle Packers Associaiton has proclaimed this National Pickle Week to make people pickle conscious.

But it seems that pickles already are at the peak of popularity.

According to Bill Moore, secretary of the pickle packers, pickle sales last year topped all other canned fruits and vegetables.

The American public consumed an all-time high of 715,200,000 jars of pickles of all varieties in 1954, and that's more than a peck of pickled peppers.

Moore said he can't quite figure out why people think pickles are funny, but they do.

Red Envoy Arrives

BELGRADE, Yugoslavia (AP) — Red China's first ambassador to Yugoslavia, Wu Hsiu-chuan, arrived today by a special Russian plane. He was welcomed by officials of the Yugoslav foreign office and Eastern diplomats, including Soviet Ambassador Vassily Vavilov.

Isaac E. Crary School to Be Dedicated Tomorrow



THROUGH THESE DOORS — Generations of Waterford Township students are destined to pass through the doors of the Isaac E. Crary Junior High School in the coming years. Parents will also be admitted, on occasions such as the dedication ceremonies slated for 8 p.m. The building was designed for 1,000 pupils, and 1,200 are currently acquiring their education in it. Indications are that there will be 2,000 on split-shifts using the building in the fall. Pontiac Press Photo

New Junior High Houses 1,200 Students

Official ceremonies will dedicate the Isaac E. Crary Junior High School in Waterford Township tomorrow evening.

The building, one of the largest junior highs in the area, will undergo inspection by parents and friends of its 1,200 students, beginning at 8 p. m.

Named for a pioneer in the educational development of the state, the $1,250,000 building is the first of two junior high buildings that will honor two leaders in the state's educational past.

Congressman Isaac E. Crary fostered the state's naming a superintendent of public instruction.

TO HONOR PIERCE

John D. Pierce, a close friend, was given the post. Another junior high to be built at a later date will carry his name.

* * *

Set back from M-59, the new building makes a striking picture to passing motorists. Its modern, low design fits into the surrounding landscape.

Organ music by William Terry will open the dedication followed by the invocation by the Rev. Walter Teeuwissen Jr.

Board of Eucation president Edmund L. Windeler will make several introductions, after selections by the Waterford Township High School Choir under the direction of Miss Helen Davis.

STUDENT TO SPEAK

A presentation entitled "Why Our School Was Named Isaac E. Crary Junior High School" will be read by student Tim Patterson. It was written by student David Wilson.

Superintendent of Schools William Shunck will present a gavel from the Marshall schools. It was at Marshall that Crary and Pierce paused beneath an oak tree in the 1830s to discuss the future education in Michigan.

School Principal James S. Fry will accept the gavel. With a closing benediction from Rev. Teeuwissen Jr., the open house portion of the program will begin.

Originally planned for 1,000 students, the building opened this fall with 1,200 in attendance. These seventh and eighth graders will be joined by ninth grade students this fall, swelling the enrollment to an expected 2,000.

Half day sessions will be necessary when this occurs.

Veto May Hold on Postal Hike

GOP Claiming Enough Votes to Choke Off Overriding Attempt

WASHINGTON (AP) — The Senate appeared likely today to rebuff half a milloin postal workers and give a victory to President Eisenhower by sustaining his veto of a postal pay raise.

The post office workers may still get a pay boost somewhat smaller than the one averaging over 8½ per cent which the President vetoed. Present pay scales were fixed in 1951.

Should the Senate override the veto, the House would still have to come through with the same two-thirds majority. A Senate vote to sustain the veto would make it unnecessary for the House to act.

Three hours of debate were allotted before the showdown, expected late in the afternoon.

Democratic leaders expected practically all their 49 members to be on hand and ready to vote to override. One member who has been absent throughout the session recuperating from an operation, Sen. Kennedy (D-Mass), returned to the capital yesterday.

GOP senators, it was learned, were being told they should vote to sustain the veto if they want Eisenhower to seek a second term. term.

The President said the bill he disapproved would cost too much and create new inequities without correcting old ones.

Waterford Man Wed in England Chapel Rites

WATERFORD—Airman 2.C. Donald L. Helman and Mary Josephine Maxwell were united in marriage recently in the Chapel at Burtonwood Air Force Base, Lancaster, England.

Donald is the son of Mr. and Mrs. Joseph H. Helman of Waterford. The bride is the daughter of Mr. and Mrs. Thomas Maxwell of Liverpool, England.

The bride wore a white lace floor-length gown with a net veil and was attended by her two sisters, Mrs. Thomas Grice and Mrs. Albert Calcutt.

The bridegroom was assisted by Airman 2.C. William Hartesty. Following a reception the new Mr. and Mrs. Helman traveled to South England. They will live in Newton-le-Willows, following the wedding trip.

Pledges Stability in Tito Policies

Yugoslav Envoy Says Visit of Top Soviets No Sign of Change

WASHINGTON (AP) — Yugoslavia has told this country that Marshal Tito's plan to meet with top Russian leaders does not indicate any wavering from a policy of "firm independence."

Ambassador Leo Mates met with Secretary of State Dulles late yesterday and told newsmen upon emerging that "there will be no changes in our foreign policy as a result of the visit to Belgrade."

He referred to the scheduled visit to the Yugoslav capital later this month of Soviet Premier Bulganin and Communist party chief Nikita Khrushchev.

There has been Western speculation that they will seek to woo tito, who broke with the late Premier Stalin in 1948, back into Moscow's orbit.

The State Department, in an announcement it conceded was unusual, said Dulles had congratulated Ambassador Mates "upon the success which has now crowned the courageous pursuit . . . of its policy of firm independence."

Dingos of Australia are the most doglike of the wild members of the canine family.

City Libraries Add Two Dozen Books

Two dozen new books were added to the shelves of the Pontiac City libraries this week, according to Librarian Adah Shelly.

The new selections include 18 works of adult non-fiction and 6 of adult fiction. A complete listing follows:

Adult Fiction

A Dream of Treason, Maurice Edelman
Eagle of Niagara, John Brick
Low Notes on a High Level, J. B. Priestley
The Monogamist, T. M. Gallagher
The Small Rain, D. J. Raymond
Thirteenth Summer, Virginia Oakey

Adult Non-Fiction

The Care and Feeding of Garden Plants
The Community and the Delinquent, W. C. Kvaraceus
Dependent Baggage: Destination Germany
Faith Made Them Champions, Guideposts
Four Children for the Doctor, E. W. Barkins
Guide to Landscape Painting, J. F. Carlson
Happiness Through Creative Living, Preston Bradley
How to Watch Birds, Roger Barton
The Iron Cradle, Larry Alexander
Journey Without Return, Raymond Maufrais
James J. Hill, a Great Life in Brief, S. H. Holbrook
Laurette, M. T. Courtney
Leopards in the Night, Guy Muldoon
Nowhere Near Everest, Maurice Dolbier
1,000,000 Delinquents, Benjamin Fine
Onions in the Stew, B. B. MacDonald
UN: The First Ten Years, C. M. Eichelberger
Your Personal Insurance Guide, J. S. Miller.

Hefty State Twins Set World Record

VICKSBURG, Mich. (INS) — Michigan's Morley twins, believed to have set the world's record for weight in a normal birth, were declared ready to go home some time this week.

The twins, Kevin (11 pounds, 4 ounces) and Karon (8 pounds, 12½ ounces) weighed in at 20 pounds and one-half ounce at birth last Thursday.

That's nearly double the combined weight of the famed Dionne quintuplets, who weighed a total of only 10 pounds, 1½ ounces.

The twins' mother, Mrs. Erving Morley, 31, is 5 feet 3 inches tall and weighs about 130 pounds. She has two other children.

Earlier this year, twins weighing 20 pounds, 4½ ounces were born in Cleveland, but they were delivered by Caesarean section.



INTERIOR VIEW — The airy, well-lighted corridor of the building shows the design which endeavors to make the educational process as painless as possible for students. Students of the seventh and eighth grades currently have the building to themselves, but ninth graders will join them this fall. The building is named after Isaac E. Crary, congressman who pioneered education in the state. Pontiac Press Photo

Romeo Council Re-Enacts 'Stopgap' Zoning Ordinance

ROMEO — The village council drafted a resolution to re-enact the 1949 zoning ordinance, following a public hearing on the issues last night.

The six-year-old ordinance had been found to be defective and was declared void last month by a Mt. Clemens Circuit Court. Village officials voted to re-enact the ordinance as a "stopgap measure" until recommendations from the nine-man village planning commission could be completed and presented for action.

A number of requests for rezoning of property from residential to business on South Main and North Bailey streets were presented during the hearing. The council said the requests would be turned over to the planning commission.

Village Attorney Jewel West added that the commission expects to have completed its examination of the whole zoning picture in the community within the next two or three weeks, and will submit recommendations to the council at that time.

TO STUDY RECOMMENDATIONS

After due consideration, village officials will act upon the recommendations and amend the old ordinance, bringing it up to date to meet present conditions.

* * *

Two local attorneys declared they would like to see the recommendation presented and the "whole picture discussed" before any ordinance is adopted.

It was pointed out, however, that during the period the commission was completing its study and the time required to advertise for changes, the village would be without a zone controlling measure.

The ordinance re-enacted last night will take effect June 13.

* * *

In other action, the council authorized the Romeo Lions Club to conduct a broom sale in the business district on June 3, and from door-to-door in the village on June 4, to raise additional funds toward the purchase of the Old Athletic Field.

4 Rochester Graduates Honored for UM Work

ROCHESTER — Four former Rochester High School graduates were recently honored for scholastic achievement at the 32nd Honors Convocation program at the University of Michigan.

Thomas V. Rowlson was the recipient of freshman honors. Named for junior honors were Isabel J. Martin, Barbara Millbrook and George L. Smith.



MAUREEN HOMOM

Mr. and Mrs. Clifford Homom of Waterford Township have announced the engagement of their daughter, Maureen M. Homom, to Sidney Ross Kidle. He is the son of Mr. and Mrs. Christopher Kidle, of Waterford Township.

Walled Lake Casino to Open for Season

WALLED LAKE—The dancing season for the Walled Lake Casino Ballroom will open with Woody Herman's orchestra Saturday and Sunday.

The ballroom will be open for dancing Friday and Saturday nights only through the summer season, unless announced otherwise.

Groups Mark Progress of Parent Education Plan

WATERFORD TOWNSHIP — In an evaluation of the pilot study of the University of Chicago's parent education project in Waterford Township, it was found that three groups had completed the year's basic course, "Parenthood in a Free Nation." One of the groups was on the leadership level.

The project, which is under the direction of Ethel Kawin of the University of Chicago and sponsored by the Foundation, has as its objective, "the development of mature and responsible citizenship among adults as citizens of a free, democratic society."

Fifty-one groups in 18 states and two Canadian provinces began the study last fall. By year's end, approximately 160 groups had completed it.

Plans were made last night, when the leadership group met at Covert School, to expand the program throughout the township.

Representatives of the child study clubs, members of the Program Planning Committee, teachers and principals will be asked into the group.

With more leaders, the basic course will be available to more communities.

The groups from Williams Lake and Stringham PTAs are interested in the age-level courses, a new development of the study to be offered next fall.

A meeting for all PTA mental health chairmen was set for 8 p.m., June 9, at the Covert School.

Memorial Day Rites Slated at Cemetery

WASHINGTON — The traditional Memorial Day service will be held at the Prestonville Cemetery at 2 p.m., with three veterans posts participating.

The 87-year old tradition will be led by the Old Settlers Post of Disco, the Victor L. Reick Post of Utica, and the Striber-McVicar post of Romeo. It will honor the 70 veterans in the cemetery, 55 from the Civil War.

The Rev. William Hill Collycott of Rochester will be the speaker.

House OKs Road Bill

LANSING — The House has a bill authorizing county road passed and sent to Gov. Williams commissions to spend up to $2,500 without letting bids for emergency construction projects. The previous limit was $500.

Ike Signs Repeal of ACP Farm Bill

WASHINGTON (AP) — President Eisenhower has signed a bill repealing a 1954 provision of the Agriculture Adjustment Act denying agriculture conservation (ACP) payments to farmers failing to comply with acreage allotments on all basic price supported crops.

The ACP eligibility provision was enacted last year to obtain greater compliance with acreage adjustment programs. It was regarded by the Agriculture Department as more likely to discourage soil conservation practices on family-type farms, which are exempt from quota controls.

Eisenhower repealed the provision yesterday.

The ACP eligibility section of the law applied only to cotton prior to 1954. It was seldom used, however, because marketing quotas as well as acreage controls prevented overplanting.

Enrollment Still Open

Enrollment is still open for the First Aid Instructor-training course to be given June 6-10 by the Oakland County Chapter of American Red Cross.

Classes will be held from 7 to 10 p. m. at the chapter house, 118 Franklin Blvd. The course will be taught by Evan Thompson, director of Safety Service for American Red Cross in North Dakota.

Nationalist Funds Found in Chicago

CHICAGO (INS) — Two $100,000 U.S. treasury bills purchased by a Chinese Nationalist general accused of embezzling six million dollars from his government have turned up in Chicago.

The bills were part of $2 million of such 90-day maturity bills purchased in 1951 by Lt. Gen. Pang-Tsu Mow before he fled to Mexico, where he now is in prison awaiting the results of extradition attempts by the Chinese Nationalist government.

All but $100,000 of the remainder of the bills are missing.

Two court actions have been instituted against a Chicago accountant executive, who said he purchased the bills, to recover the money for the Chinese government and require him to tell the circumstances under which he acquired the bills.

The man, William E. Decker of Decker & Co., told authorities he purchased the bills in New York City for $190,000.

Leaves 120 Descendants

(Advertisement) (Advertisement)

Hardware, Paint, Linoleum Dealers Are Headquarters For Do-It-Yourself Needs

These dealers are experts with years of experience. 'Beacon Wax' is highly recommended.

Hardware, paint and linoleum dealers are fast becoming the popular haven for do-it-yourself, as well as clean up, paint up and fix up needs. These dealers are, in the main, neighborhood stores that take a great personal delight in catering to the needs of their friends and neighbors.

These dealers' long years of experience in all home-owners and household supplies makes their assistance invaluable to all good homemakers. It is because of their unexcelled experience in household lines, in which waxes are such an important part, that Beacon Wax likes to sell its products through this type of dealer.

Beacon Wax Company is world renowned as the makers of one of the world's largest selling floor waxes, 'Beacon Wax.' Beacon is also the maker of the amazingly new remover for every brand of floor wax -- all without any scrubbing; this product, aptly called 'Beacon All Brands Wax and Dirt Remover,' gives fine results. When it comes to paste wax, Beacon Paste Wax is a tremendous favorite amongst paste wax devotees.

'Thrill' is Beacon's new furniture wax that comes in two different shades: dark for dark furniture, light for light furniture. Without any rubbing, 'Thrill' shines all furniture to a-new-like appearance. It resists dirt and dust. All these four Beacon products are available at hardware, paint, department and linoleum stores.

PHOTOGRAPH SPECIAL



8x10 LUSTRETONE

ONLY A PENNY A POUND

Just pay one cent for each pound you or baby weighs. Selection of prints. No obligations.

Offer good for anyone not photographed past 9 months

KENDALE STUDIOS
14 S. SAGINAW FE 5-0322
USE THIS OFFER BEFORE JUNE 4

Area Schools Planning Registration

Schools in Waterford Township, Rochester, West Bloomfield Township and Imlay City have scheduled registrations this week for children entering kindergarten in the fall.

Mothers have been asked to bring birth certificates showing their children will be five years old by Dec. 1, and also immunization certificates.

Waterford Township

Mothers whose children will enter Lambert School kindergarten this fall have been urged to attend a pre-school mothers' tea to be held in the kindergarten room of the school from 1:30 to 3 p.m. Thursday.

a panel discussion on the same subject that will follow the film.

Members of the panel will be Mrs. Eva Bigsby and Mrs. Marian Krumwiede, kindergarten teachers; Mrs. Randy Sax, speech correctionist; and Miss Helen Parks, school nurse.

Refreshments will be served by this year's kindergarten mothers. Mothers who have children to start kindergarten in September and who have not yet received a registration form have been asked to call the school for one before Thursday.

A tea for mothers of children who will be entering Pontiac Lake School kindergarten this September will be held starting at 1 p.m. Thursday in the kindergarten room of the school.

West Bloomfield Township

Green, Hosner and Scotch school areas will hold a pre-school roundup Wednesday and Thursday at 1:15 p.m.

Parents and children will meet at the Roosevelt School in Keego Harbor Wednesday. The Scotch

Registration will be held in the Roosevelt gymnasium and the all-purpose room in Scotch School.

Rochester

Five schools in the Rochester area will register new kindergarten pupils Wednesday and Thursday.

The Harrison-Central School will accept registrations from 8 a.m. to 4:30 p.m. both days. The Brooklands school has similar hours planned.

At the Baldwin School, mothers have been asked to come between 2:30 and 4:30 p.m., while the Hamlin and Woodward schools have set 3:15 to 5 p.m. as registering times.

See Saw Club to Meet

TROY TOWNSHIP—The See Saw Extension Club will meet at 8 p. m. today at the home of Mrs. Charles Faulkender, 2171 Alfred St. The group will make plans

Thrifty DRUG STORES
148 N. Saginaw St. Near Sears
West Huron at Telegraph

DOUBLE HOLDENS TRADING STAMPS WEDNESDAY

Thrifty PHARMACISTS Charge LESS for Filling PRESCRIPTIONS

Visitors Disclaim French Dressing

GRAND RAPIDS (AP) — Three French industrial executives on a business trip here got to talking about food yesterday.

Why, they asked, is the salad dressing served in American restaurants labeled French dressing?

"There's nothing like it in France," they said.

The executives, Pierre Compte Jean Bolant and Benjamin Liebsman, of the Societe General d'Equipments, plan to return to Paris in a few days and savor some real French dressing.



A helping hand WORTH REMEMBERING

● You can have confidence in this belief about us: We provide the finest of funeral facilities and professional services—as economically as possible.

Call FE 2-0189

Huntoon Funeral Home

79 Oakland Ave.

We are members of National Selected Morticians, an association of funeral directors of high ideals, ethical practices and business integrity

HINCKLEY'S

908 W. HURON

LIQUIDATION SALE

FLANNEL DIAPERS doz. $1.33

42x36 Pillow Cases 27c 4 for 97c

Reduced Prices on

BATHING SUITS – POOLS

BEACH BALLS – SWIM FINS

PICNIC SUPPLIES

SHORTS – HALTERS

HEY KIDS—Ask Us About

Free Circus Tickets!

for the COLE BROS. CIRCUS June 4th

HINCKLEY'S 5c to $1.00

908 W. Huron

Open Daily 9-9 Sunday 10-2

Hopes Rising in Dock Strike

Peace Moves by Rival Unions May Bring End to London Walkout

By MILTON MARMOR

LONDON (AP) — New peace moves raised guarded hopes today that rival unions soon may settle a waterfront strike crippling Britain's businest ports.

With the nation's general election only two days off, the warring organizations took steps which could lead to an end of the jurisdictional dispute. The walkout began yesterday in London, Manchester, the twin ports of Liverpool and Birkenhead, Hull and Rochester.

* * *

A government spokesman said 18,400 dockers were idle in those ports but 30,850 others were on the job as usual. The spokesman listed 83 ships idle in all the ports, 88 only partly worked and 102 being handled normally.

The strike already has caused a pileup of foodstuffs on the docks. Prime Minister Eden has said its continuation would seriously impair the nation's economy.

* * *

Prime Minister Eden's government also is faced with the threat of a nationwide strike of 70,000 railway engineers and firemen set for Saturday midnight. Labor Minister Sir Walter Monckton scheduled talks today with leaders of the associated Society of Locomotive Engineers and Firemen in a fresh effort to head off the walkout.

The strike was called to enforce demands for pay raises to maintain traditional differentials over less skilled employes on Britain's nationalized railroads.

Terrorists Kill 2, Hurt 12 in Morocco

PARIS (AP) — Three Moroccans were killed and 12 other persons, including 2 Europeans were injured in Casablanca last night in the continuing campaign of anti-French terrorism.

Guerilla bands and underground terroist organizations have been active against French residents and North African collaborators of the French in both Morocco and Algeria for months. In recent weeks their campaigns have been stepped up in both countries.

* * *

A public bath attendant was killed in Casablanca as he was leaving work yesterday afternoon.

Later another Moroccan was killed near the city fairground and a third was slain by revolver bullets in a notorious district called "Les Carrieres Centrales."

A homemade bomb exploded in another district, injuring a girl, 12. Later in the night two hand grenades were thrown into an open air movie theater. Eight Moroccans and two Europeans were wounded.

2 Senators, Allen Dulles to Get Honorary Degrees

NEW YORK (INS)—Sens. Margaret Chase Smith (R-Maine) and H. Alexander Smith (R-NJ) and Allen W. Dulles, director of the Central Intelligence Agency, have been named to receive honorary degrees from Columbia University.

The trio of public officials is included among 12 individuals to be honored at the university's 201st commencement exercises June 1 in New York.

German Airliner Off on Transatlantic Hop

BONN, Germany (AP) — The revived German Airline Lufthansa loaded up for its first transatlantic test flight tonight.

A Super Constellation carrying air crews and technicians was to leave Hamburg Airport at 4 p.m. EST. It is due at New York's Idlewild Airport at 9:20 a.m. EST tomorrow.

For some months the airliners will be captained by American pilots on loan from Trans World Airlines. German pilots will take over as they gain experience.

About three out of every five Americans born in 1890 lived to celebrate their 65th anniversaries in 1955.

Westmore Raises Support Payments

LOS ANGELES (AP)— Movie makeup artist Perc Westmore has agreed to raise his support payments for his 9-year-old daughter Bridget.

Westmore appeared in Superior Court yesterday to answer a petition of his ex-wife actress Rosemary Lane, who asked that payments be increased from $25 to $50 a wek. A compromise was reached and Westmore will pay $35 a week.

The makeup artist and Miss Lane were divorced last year. He appeared in court with his bride of a month, the former Jaenne Shores, who was Miss Califorina of 1952.

Approves WHO Budget

MEXICO CITY (AP) —The World Health Assembly yesterday approved a $10,203,084 budget to finance activities of the World Health Organization during 1956. It includes an appropriation of $350,000 for two new programs — malaria eradication and health aspects of atomic energy. The budget is $700,000 larger

The Finest is always in fashion



...and in beer, that means Pabst Blue Ribbon

Today it's Pabst Blue Ribbon that sets the fashion in real beer enjoyment. For 111 years, this world-famous beer has been delivering to discriminating beer drinkers a perfect combination of satisfying flavor with gentle delicacy. *Refreshment—without filling!*

Quality that Refreshes ...without Filling!

COPR. 1955, PABST BREWING COMPANY, MILWAUKEE, WISC. TRADEMARKS REG. U. S. PAT. OFF.



ALL-NEW MONTCLAIR 4-DOOR SEDAN, latest member of the Mercury family, combines low-silhouette "hardtop" styling with true 4-door convenience. Another reason why Mercury sales are soaring.

Look at the break you get because Mercury is breaking sales records

1 YOU GET MORE MONEY FOR YOUR PRESENT CAR

Mercury's record-breaking sales allow us to operate at high volume. You get a far bigger allowance.

2 YOU GET MORE NEW CAR FOR YOUR MONEY

Prices for a big, 188-horsepower Mercury Custom 2-door start below 13 models in the low-price field.*

*Based on comparison of manufacturers' suggested list or factory retail prices.

NO OTHER CAR OFFERS YOU BIGGER REASONS FOR BUYING IT

- Exclusive styling shared by no other car—you *know* it's a Mercury
- New SUPER-TORQUE V-8 engines on every model (188 and 198 horsepower)—backed by Mercury's record of producing V-8 engines *exclusively*
- 4-barrel vacuum carburetor on every model at no extra cost
- Dual exhausts at no extra cost on all Montclairs and Montereys
- Ball-joint front-wheel suspension
- Anti-fouling high-compression spark plugs, a Mercury "first" in its field
- Consistently highest resale value in its field, according to authoritative reports

IT PAYS TO OWN A MERCURY FOR FUTURE STYLING, SUPER POWER

Don't miss the big television hit, Ed Sullivan's "TOAST OF THE TOWN," Sunday evening, 7 to 8, Station WJBK-TV, Channel 2. Also, be sure to see "PRODUCERS' SHOWCASE" next Monday evening, 7:00 to 8:30, Station WWJ-TV, Channel 4.

CENTRAL LINCOLN-MERCURY SALES, INC.

40 West Pike Street Phone FE 2-9167

Colgate–Dr. West's TWIN STAR OFFER!



REGULAR 47¢ COLGATE DENTAL CREAM GIANT SIZE

REGULAR 59¢ Dr. West's Miracle-Tuft TOOTH BRUSH

REGULAR $1.06 VALUE Both for 79¢

GOOD ONLY WHILE DEALERS' SUPPLIES LAST!

Says Seaway Will Not Make Soo Port City

SAULT STE. MARIE (AP) — The construction of the St. Lawrence Seaway probably will not make the Soo a port city, a local port expert believes.

B. L. Launstein, chairman of the Sault Ste. Marie Port Authority and vice president of the Michigan Waterways Assn., thinks the real advantages to the city would come from additional traffic on the St. Mary's River. This, he contends, could be made possible by deepening existing river channels and increasing facilities at the Soo locks.

Gen. Partridge Saying Goodbye to Nationalists

TAIPEI, Formosa (AP) — Gen. Earle E. Partridge, outgoing commander of the U.S. Far East Air Force, is scheduled to visit Taipei Thursday to bid farewell to Nationalist China leaders.

He will be awarded the Grand Cordon of the Cloud and Banner, Nationalist China's highest decoration for foreigners.

He will go to Manila the same day, then return to Tokyo on his way to assume his new post as chief of the Continental Air Defense Command.

Area Pogo Champ Finds Stomach Just Won't Quit

DEARBORN (AP) — Ten-year-old Eddie Kozlowski, Dearborn's pogo stick jumping champion, is retiring without defending his title.

Eddie bobbed up and down 4,013 times on his pogo stick in setting a local record. But when he stopped he found his stomach continued to go up and down.

For two days he couldn't eat anything but ice cream.

From now on his mother said, Eddie will work in more useful ways—such as household chores.

Gets Prompt Service

LOWELL, Mass. (UP)—Cashier Ann Higgason, 20, didn't have far to go to report that she had been held up and robbed by a gunman. Police were in a store directly across the street—investigating a holdup.

GMC TRUCKS.
"Built in Pontiac by Pontiac People"
WILSON GMC CO.
Oakland at Cass, Pontiac



Everything you need for your first Summer Holiday

Wrigley's

NAMED NATION'S TOP FOOD RETAILER

KRUN-CHEE	Finer—Fresher Potato Chips	With "MAGIC-PAK"	1-lb. Foil Bag	79¢
RAVO Pure Peanut Oil	For Making Popcorn, Salads, Frying	Pint Bottle 39¢	Quart Decanter	75¢
VELVET Peanut Butter	Fresh - Pure - for Delicious Sandwiches		Big 13-oz. Ice-Box Jar	45¢
READ'S Potato Salad	Milwaukee Style German Recipe	Requires No Refrigeration!	1-lb. Can	29¢
ANGELUS Marshmallows	Great for Toasting		2 10-oz. Poly Bags	35¢
BRACH'S Assorted BROXIES	Coated Candies Delicious Variety		8½-oz. Box	39¢
YORKTOWN Candies	• Licorice Toffees • Filled Peanuts	• Filled Candy Fruits • Choc. Bon Bons	10-oz. Bags	29¢



DELICIOUS Real Fruit & Root Flavors Flavor-Sealed in a Flat Top

No Preservatives — No Artificial Flavors

New PABST Sparkling Beverages

• Black Cherry • Lemon • Orange • Cola • Root Beer • Ginger Ale

EASY TO STACK — NO DEPOSIT — EASY TO PACK!

6 10 oz. Cans 59¢

Ideal for that Picnic — Ready in a Jiffy!



ALL BEEF Flaked Grill STEAKS 2-lb. Pkg. of 8 98¢

Concentrated, Fresh Frozen MINUTE MAID ORANGE JUICE 2 6-oz. Cans 35¢

GRAND DUCHESS Frozen BEEFSTEAKS 12-oz. Pkg. of 4 39¢

DIJON STYLE! "KEEP ME COLD" AND I'LL STAY HOT!"



In Our Dairy Dept.

25c REFUND OFFER! Try a Jar — Mail the Cap to FRANK TEA & SPICE, 5th and Culvert, Cincinnati 2, Ohio — before July 30th.

MISTER MUSTARD 6½-Oz. Jar 25¢

KAUKAUNA Delicious CHEESE LINKS	• Smokey • Garlic	• Sharp • Onion	6-oz. Pkg.	29¢
LAND O' LAKES PURE CLOVER HONEY			16-oz. Jar	27¢
THE SUNSHINE SPREAD — KEYKO MARGARINE		1-lb. Ctn. in Qtrs.	2 Ctns.	49¢



REAL CHOCOLATE FLAVOR Dean's Chocolate Drink 4 for 39¢ READY-TO-SERVE HOT OR COLD NEEDS NO REFRIGERATION

SPECIAL SAVE 29¢



DESTROYS MOUTH ODOR INSTANTLY... ...contains more Chlorophyll than any other leading brand 2 GIANT SIZE 69¢

PAPER NAPKINS Blue Ribbon • 80 Ct. White • 60 Ct. Colors 2 Pkgs. 25¢

OVEN CLEANER HYGRADE—Wonderful for Grills & Barbecues 8-oz. Jar 49¢

MEN'S T-SHIRTS NYLON Neck Band Shrink Resistant VALITY $1 Value — Ea. 69¢

Soft, Lint-Free, Last Thru Any Meal or Picnic!

VELDOWN Table Napkins Large Dinner Size Box of 50 31¢



NOW — Ice In A Can!

- Keeps Food and Beverages COLD up to 72 Hours
- Eliminates all mess — all fuss — all bother
- Just freeze the can solid — refreezes over and over again — UP TO 3 FULL YEARS

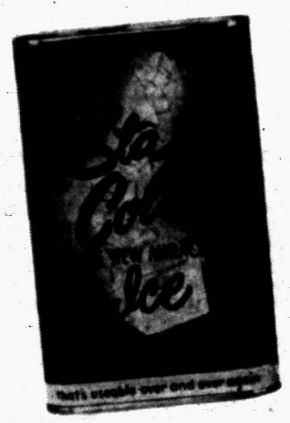

STA COLD

New Miracle Ice Handy Flat Pint Can 39¢

Perfect Summer Campanion!

For Beach, Boat, Picnic, Auto, Glider

CUSHIONS Assorted Sizes Shapes and Colors Each $1.39



Bridgeport BUG BOMB Easy-to-Use Insecticide 12-oz. Size 89¢

Bridgeport MOTH BOMB Protects Woolens 12-oz. Size 98¢

Goodaire Household Deodorizer 6-oz. Can 89¢

New! Bridgeport SPOT Weed Killer With 2, 4-D

No Stooping, No Bending! Comfortable full-length handle makes lawn care fun!

$1.98

Ready-To-Use! No Messy Mixing! Refills $1.59 Each



SPECIAL SALE!



SAVE 25¢

NEW IPANA TOOTH PASTE WITH BACTERIA DESTROYER WD-9

2 GIANT TUBES 69¢ LIMITED TIME ONLY

Star Value!

Lustre-Creme SHAMPOO WITH LANOLIN

The BIG 10 oz. ECONOMY JAR



REGULAR $2.00 SIZE

FOR A LIMITED TIME ONLY

$1.59

FAVORITE SHAMPOO OF HOLLYWOOD MOVIE STARS never dries... it beautifies!

MORE VALUE NUTRITION ECONOMY

FREE GUIDE DOGS FOR THE BLIND!

Read label for full details

VETS DOG FOOD 3 1-Lb. Cans 27¢ Case of 24 $1.99



Dont Forget BEECH-NUT Baby Foods All Strained Varieties 4 Jars 39¢

Wrought Iron Hurricane Lamps

14 Inches High Complete With Electric Cord $1.98 Each IN ASSORTED COLORS 2 for $3.89





Prices Effective Thru Saturday, May 28 — We Reserve the Right to Limit Quantities

Homade Food Shop

Cafeteria and Lunch Counter

CALL HOMADE FE 2-6242



For complete catering service for banquets and wedding dinners. Wedding cakes, party cakes and special occasion cakes are our specialty.

We Also Have a Large Variety of Pastries to Choose From!

Fruit Punch Prepared to Order
Punch Bowls and Cups for Rental

HOMADE FOOD SHOP

144-146 NORTH SAGINAW STREET

DR. H. A. MILLER
Optometrist



7 North Saginaw Street
Phone FE 4-6842

"Better Things in Sight"

Open Friday Evenings

Closed Wednesday Afternoons

WEDNESDAY IS DOUBLE RED STAMP DAY

SAM'S DRUGS WALGREEN

3293 Auburn Road, Auburn Heights
Across from Pontiac State Bank

Hot Sulphur Bath Leaves Her Limp

By PHYLLIS BATTELLE

WHITE SULPHUR SPRINGS, W. Va. (INS)—Ever since the vigorous days when I could outpace a kiddie car at 100 yards and pull up without wheezing, I have heard about the curious custom called "taking the baths."

* * *

It was a treatment for old people, aged 30 on, with rusty works. The only good thing about it, as I could see, was that "the baths" (as distinguished from "a bath") did not necessitate the use of soap. All you did was lie there and soak up minerals.

This seemed rather nice, if silly.

Well, the years have gone forward and I now have rusty works too. So when I checked into the plushy Greenbrier Hotel and read its brochure—"If you feel in the need of a genuine 'pick-me-up,' by all means phone the bath department; complete treatment, $8.50"—I said what the heck. After all, it isn't every day you run into, or over, a white sulphur spring.

Mrs. Jessie Bolt, a true sulphur-lover, told me to take off my clothes and put on a sheet and follow her. Through the long, warm corridor of the bath department we padded: she explaining that people have been relaxed, eased and fortified by the white sulphur spring waters here since 1778—me twitching my nose as subtly as possible in the moist, mineral-laden air so as not to offend Jessie.

ROTTON EGGS

The aroma of sulphur springs has been compared to that of rotten eggs, but it can not be as simply defined as that. There is cooked cauliflower in it somewhere, and possibly a touch of damp dog.

"Don't mind the smell. You'll get used to it," Jessie said, exaggerating. I slid into the bathtub filled with fog-colored water, and had my tense head propped on a pillow at the rear.

* * *

As I law there, Jessie recited the ingredients in the water—several sulphates, bicarbonates, oxides and phosphates and one, as I recall, silica—and I felt my sensibilities slowly slip away. Maybe it was partly boredom, as I have never been interested in chemical combinations, but principally it was minerals.

"They slip into all your pores and pull out the tightness," Jessie droned.

Fifteen minutes later, she brusquely awoke me to the world of smells and realitiy, and led her accumulated minerals to the salt-rub table. Here, the blood was put back into circulation with a coating of husky salt which bears no resemblance to the petite type that goes with pepper.

It rubs off the scales, Jessie pointed out, making me feel strangely like a finnan haddie preparing to be steamed.

And indeed, the steam came next, in a small room as hot as the tropics and as murky as an opium den (surely you know how murky that is), I "abandoned the impurities," as Jessie poetically put it. Just as I had figured out how to breathe in enough steam to sustain life, I was removed to the shower room and blasted with power sprays of tepid water.

"I'll aim the spray where it does the most good," said Jessie. And she did, making the experience of merely sitting down an interesting sensation.

Jessie then turned me over to Rosemary Pelkey, freckled-faced masseuse from England, who placed the body on a table, analyzed its problems and remarked, "You have a very nice figure."

"Bet you tell that to all the girls," I said.

"Yes," she said, "I do."

Robbed of both ego and energy, there was nothing to do but lie there and pounnd out the final kinks and knots. When she was through I had virtually nothing left—no aches, no tensions, no nerves, no life—except worries. The problem, after a sulphur bath, is:

How do you get tense, taut, nervous and nuts enough to do your job again?

(Copyright 1955)

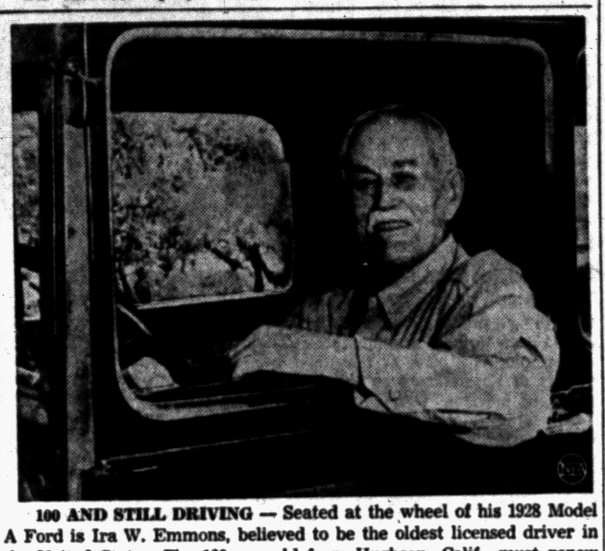

100 AND STILL DRIVING — Seated at the wheel of his 1928 Model A Ford is Ira W. Emmons, believed to be the oldest licensed driver in the United States. The 100-year-old from Hughson, Calif., must renew his special license each year, and it is good only in a 10-mile radius around Hughson. Emmons bought his Model A new.

Mathematical Bandits

SAN BENITO, Tex. (UP) — Burglars who broke into the city hall have two weekends in a row baffled police by stealing nothing but adding machines. Four machines were taken, but nothing else was touched.

STOP INSURANCE SERVICE

J. L. VAN WAGONER AGENCY, Inc.

Roy Wilton—Howard Looney—Jack Brannock

18 E. Lawrence St. FE 4-9571

State Barber Association

LOCAL NO. 50

PONTIAC AREA BARBER SHOPS WILL BE CLOSED ALL DAY, NEXT TUESDAY, MAY 31st. This is being done in an effort to give member barbers a vacation break.

Signed, Secretary Local No. 50

FUN in the SUN

BICYCLE festival

AT THE STORE OF QUALITY BICYCLES

Girls' and Boys' 26-Inch

ENGLISH BICYCLES



A handsome bicycle with 3 speed gears, complete with pump and stand, plus tool bag. A bicycle that any boy or girl would really be proud to own.

$43.95 Value **$39.95**

BOYS AND GIRLS' SCHWINN BUILT

SPITFIRE BICYCLES

BALLOON TIRE STYLE

26-INCH SIZE SPITFIRE *Reg. $49.95* **SALE $44.95**
24-INCH SIZE SPITFIRE *Reg. $46.95* **SALE $42.95**
BOYS' 20-INCH SIZE.... *Reg. $41.95* **SALE $36.95**

MANY OTHER SCHWINNS and ENGLISH BICYCLES IN STOCK!

Easy Terms—A Small Down Payment—6 Mnoths on Balance

REBUILT BICYCLES At Low Prices Boys' Bicycles in 24 inch and 26 inch size. Girls' Bicycles in 26 inch size only.

WE SERVICE WHAT WE SELL!

SCARLETT'S BICYCLE SHOP

"26 Years in the Bicycle Business in Pontiac"

20 E. LAWRENCE ST. FE 2-7221

Sales get **BIGGER!** *and* **BIGGER!** **and BIGGER!**

This '55 Buick must have something that folks just won't do without!

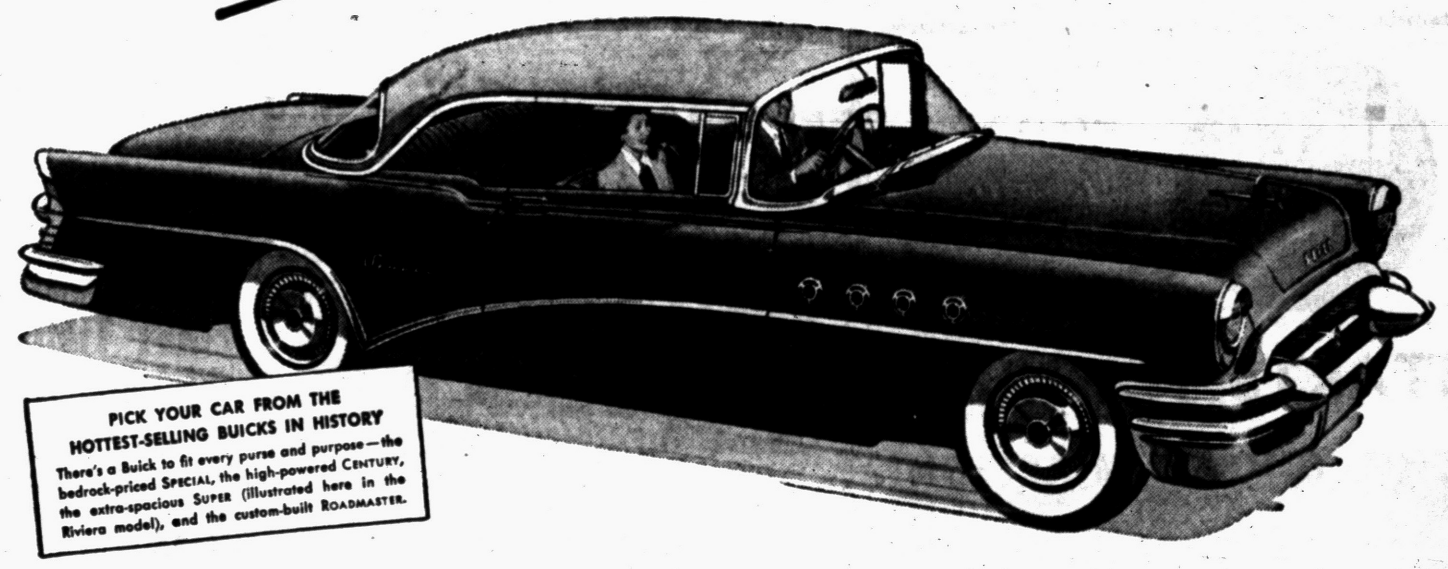

PICK YOUR CAR FROM THE HOTTEST-SELLING BUICKS IN HISTORY

There's a Buick to fit every purse and purpose—the bedrock-priced SPECIAL, the high-powered CENTURY, the extra-spacious SUPER (illustrated here in the Riviera model), and the custom-built ROADMASTER.

Two months ago, in the public print, we said that this looks like Buick's biggest year—and we weren't fooling.

But what has happened—and continues to happen—is almost beyond belief.

People buy up these stunning new Buicks practically as fast as we get them from the factory. Buick production—already revised upward several times—keeps forging ahead to new highs every month to meet the mounting demand.

And Buick sales keep soaring higher and higher—outstripping by far the phenomenal success of last year—the success that moved Buick into the "Big Three" of America's best sellers.

Local Delivered Price of the 1955 Buick SPECIAL **$2267.00**

2-Door, 6-Passenger Sedan, Model 48 (illustrated) is

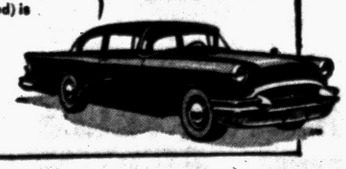

Optional equipment, accessories, state and local taxes, if any, additional. Prices may vary slightly in adjoining communities. Even the factory-installed extras you may want are bargains, such as: Heater & Defroster—$81.70; Radio & Antenna—$92.50.

What is it about the '55 Buicks that folks by the hundreds of thousands just won't do without? It's many things.

It's styling that's boldly distinctive and fresh as tomorrow. It's beauty of line and beauty of interior décor. It's a ride that's level, firm and steady. It's a new sweetness of handling. It's great power—walloping new V8 power of record might.

But above all, it's a new kind of performance, from a new kind of automatic transmission that was born of flight thinking.

It's Variable Pitch Dynaflow*—engineered from the principle of the modern plane's switch-pitch propeller—and what it brings you in the way of pure thrill, mere words can't describe.

Just you drop in on us this very week and *try* it. That way you can see what a terrific automobile—and a terrific buy—the hottest-selling Buick of all time really is.

*Dynaflow Drive is standard on Roadmaster, optional at extra cost on other Series.

MILTON BERLE STARS FOR BUICK

See the Buick-Berle Show Alternate Tuesday Evenings

Thrill of the year is Buick

CAN YOU SEE • STEER • STOP SAFELY? CHECK YOUR CAR—CHECK ACCIDENTS

WHEN BETTER AUTOMOBILES ARE BUILT BUICK WILL BUILD THEM

OLIVER MOTOR SALES

210 Orchard Lake Avenue Pontiac, Michigan Phone FE 2-9101

Gas Tank Remedy Fatal

STILLWATER, Okla. (AP) — Mrs. Sylvia Martin, 24, of Ponca City, Okla., died last night after blowing into the gas tank of her stalled car in an effort to start it. A doctor said she choked after swallowing some gasoline and inhaling fumes. The tank was full.

More than 19,000,000 of Michigan's 36,500,000 acres are classified as forest lands.

Sees Red Effort to Divide West

Senator Says Russians Will Use Big-4 Talks to Split U.S., Britain

WASHINGTON (AP)—Sen. H. Alexander Smith (R-NJ) forecast today a Russian effort at the prospective top-level Big Four conference to split The United States and Britain over Formosa.

Smith, a member of the Senate Foreign Relations Committee, said in an interview he believes the Soviets "will throw the Formosa matter into the conference to try to split us away from Britain."

British leaders generally have advocated a settlement under which the Chinese Nationalist-held island of Formosa would be placed under a United Nations trusteeship.

* * *

This government has taken no firm position on the eventual status of Formosa, but has a treaty with Chiang Kai-shek pledging to help defend it from any attack by the Chinese Reds.

Sen. Smith said he does not believe that at the proposed talks among President Eisenhower and the Premiers of Britain, France and Russia there can be any "bargaining" over Formosa or any other issue.

Smith voiced confidence Eisenhower "will avoid any appeasement" of Russia—a view also expressed by Sen. Duff (R-Pa) in a Philadelphia speech last night.

Sen. McCarthy (R-Wis) made it clear on an MBS radio interview he thinks nothing good can come from a top-level meeting. Asked whether he would regard Eisenhower's presence at such a meeting as "an act of appeasement," he said:

"Yes, because you see, we are going there . . . not to ask for anything. We are going there not to talk about what we can get but to talk about what we will give away."

As he has before, McCarthy criticized Dr. Milton S. Eisenhower, the President's brother. He described him as one of the "Republican New Dealers" and as "the unofficial president of The United States." Milton Eisenhower who has undertaken several special missions for the President, heads the Pennsylvaia State University. He could not be reached for comment. The White House said it would have no comment on McCarthy's remarks.

Florida Girls Like Boys Who Ride Bikes to Class

GAINESVILLE, Fla. (UP) —It used to be a mark of distinction for Joe College to have an automobile on campus. But girls at the University of Florida now go for the lads with bicycles.

The university has ruled that cars cannot move between classes, and if a student lives on campus he is not allowed to drive to class. If he lives off campus he may drive to class, but he must have a parking decal on his windshield. Even then, if he parks anywhere but in a designated spot his car will be towed away and it will cost him $5 to get it back.

Now the car-driving students are complaining that by the time they find a parking place their dates have lost interest and gone away with someone else.

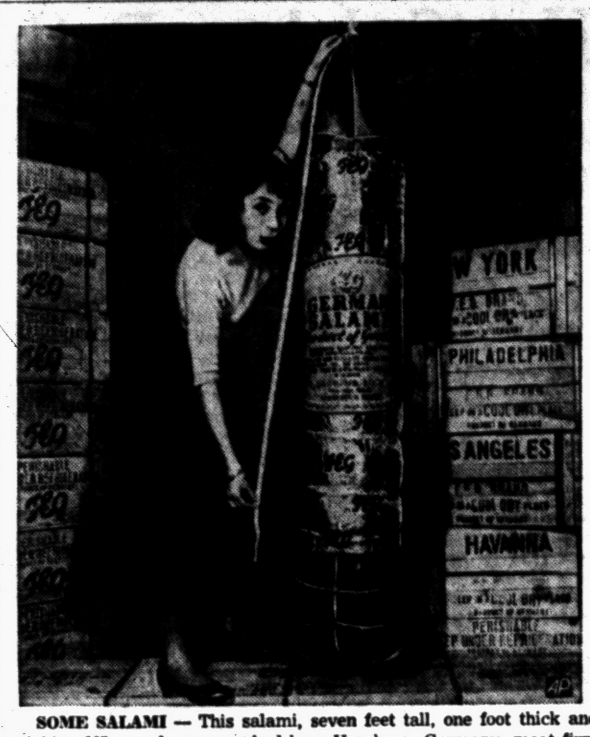

SOME SALAMI — This salami, seven feet tall, one foot thick and weighing 265 pounds, was packed by a Hamburg, Germany, meat firm for a Chicago food exhibition.

Boy Kills Himself Over Dad's Arrest

BANNING, Calif. (AP)—Nine-year-old Roger Deason Jr., whose father is in jail awaiting sentence on a burglary charge, committed suicide last night, police reported.

Police said the child pulled the trigger of a 12-gauge shotgun with a string. His mother, who had been away, found the body in a bedroom.

Officers said they found a largely incoherent note in which the boy indicated despondence over his father's plight. Deason Sr., 27, a plasterer, was arrested last month for burglary of a market. He will be sentenced May 27.

Hollywood Headlines

Randolph Scott Rides High With Proven Film Formula

By BOB THOMAS

HOLLYWOOD (AP) — Randolph Scott cleaned out another town this week. He brought the outlaws to justice and convinced the local citizens they had to take a stand against lawlessness.

This time he's "Marshal of Medicine Bend."

In the past he has been the "Bounty Hunter," "Fighting Man of the Plains," "Man in the Saddle," "Man Behind the Gun," "Nevadan' and "Frontier Marshal."

He has cleaned out "Abilene Town," "Badman's Territory," "Train Street," "Albuquerque," "Hills," "Santa Fe," "Fort Worth" and "Carson City."

* * *

With his "Colt .45" or while "Riding Shotgun," Scott has combatted the "Return of the Bad Men," "Doolins of Oklahoma" and "The Desperadoes."

What's more, he shows no signs of quitting.

Randolph Scott is the perfect Western hero. He is tall and lean, with a leather-faced handsomeness and an ability to command repect with his tight-mouthed orders.

He is, in fact, just about the only Western hero who can make a living—and a mighty handsome one—from making movies for theaters.

Cowpokes like Roy Rogers, Gene Autry and Bill Boyd have loped off to hunt the television gold. Only Scott remains on the movie range.

* * *

Legends have related that he is sparse of words, but actually the Virginia-born actor can wax loquacious on matters that interest him. One such is the movie business.

"There's no doubt that television has cut into our business," he said. "We used to count on a 2½ or 3 million gross domestically and 4 million or more worldwide. But you can't expect that nowadays.

"The little monster (TV) has brought a lot of changes in the picture business. A friend of mine, a big theater chain operator, told me that the chains aren't interested in run-of-the-mill pictures any more. They want attractions that will bring people away from their TV sets."

* * *

Scott has managed to continue a moneymaker because his films are several cuts above what used to be called the program Western. He does them with ample budgets, good casts and color. He shares in the proceeds with producer Harry Joe Brown.

Why hasn't Randy gone on TV?

"Because I'm tied up with film commitments for the next five years," he answered. "By that time, I'll be too broken down for TV or anything else."

Warden Plays Solomon Deciding Who Gets Deer

LEWISTON, Me. (UP) — Roy Gray, game warden supervisor, was given the opportunity to exercise the wisdom of Solomon.

Arthur C. Sprague's car hit a deer and injured it. Murray Hendsbee, another motorist, leaped from his car and hit the deer with a hammer to put it out of its misery. A third man unidentified, ran up and shot the deer.

Gray arrived on the scene and was asked who should get the venison.

He awarded the dead deer to Sprague, whose car had struck the first blow. But Sprague declined with thanks, so Gray gave the deer to Hendsbee.

The man with the gun went away muttering.

Salk Shots Stolen

NEW HAVEN, Conn. (AP)—City health officials reported 140 vials of Salk polio vaccine, containing enough for 1,260 shots, were missing. They were valued at $1,500 but would be worth much more on the black market. Police were investigating.

179 Huks Surrender

MANILA (AP) — The Philippine army says 179 Communist-led Huk rebels have surrendered in southeast Luzon Island in the past two weeks.

WATERFORD DRIVE-IN THEATER
THE FAMILY DRIVE-IN
Phone ORlando 3-2683
Cor. Williams Lake-Airport Roads — Box Office Opens 7:00 P. M.
TUES. — WED. — THURS.
IN 1952—"HIGH NOON"...
IN 1953—"SHANE"—
and now the last word in motion picture might!
BURT LANCASTER
APACHE
JEAN PETERS
• PLUS •
color by Technicolor
SHE WAS BORN TO BE BAD...
GLENN FORD
GLORIA GRAHAME
BRODERICK CRAWFORD
HUMAN DESIRE
with EDGAR BUCHANAN

Keego Theater
Last Times Tonight
In CinemaScope
THE SILVER CHALICE
with Virginia Mayo, Pierre Angeli, Jack Palance
—ALSO—
Walt Disney's BUGGS BUNNY
ALL STAR REVUE

OPENS TONIGHT 6:00 P. M.
NEW at the Franklin Street Show Grounds
World of Pleasure Shows
TRUCK LOADS OF FUN FOR EVERYONE
Michigan's Largest and Finest Midway
Featuring Duke Dennison—Noted Explorer. Will exhibit many oddities from the jungles of South America and Africa.
Sponsored by the Marine Corps League and Amvets

NOW! Thru Thurs. HURON
RETURN ENGAGEMENT!
2 GRAND HITS 2
SUSPENSE OF SCREAMING PROPORTIONS!
James STEWART
Grace KELLY
Wendell COREY
REAR WINDOW
THELMA RITTER • RAYMOND BURR • TECHNICOLOR
• • • HIT NO. 2 • • •
Humphrey BOGART • Audrey HEPBURN
William HOLDEN
Sabrina

YOUR Butterfield Theatres TODAY
NOW THRU SAT.
OAKLAND
At 1:00, 3:10, 5:05, 7:15, 9:27
This is the CONQUEST OF AFRICA in CINEMASCOPE!
UNTAMED
Color by DE LUXE CINEMASCOPE
TYRONE POWER
SUSAN HAYWARD
RICHARD EGAN
ADDED SYLVESTER CARTOON • LATE NEWS
STARTS SUN.! LANA TURNER • EDMUND PURDOM in "The PRODICAL"
On Our Stage! Friday Night at 9:30 P. M.
SEMI-FINALS
★ "MISS PONTIAC CONTEST" ★
Sponsored by . . .
PONTIAC JUNIOR CHAMBER OF COMMERCE

BLUE SKY Drive-In Theater
Box Office Opens 6:30 P. M.
Show Starts 7:30 P. M.
Phone FE 4-4611
2150 Opdyke Road
STARTS TONIGHT!
SKIN DIVERS IN ACTION!
Beauty!
Thrills!
Tension!
Excitement!
HOWARD HUGHES presents
JANE RUSSELL
IN UNDERWATER!
color by TECHNICOLOR
SUPERSCOPE
RKO RADIO
GILBERT ROLAND • RICHARD EGAN • LORI NELSON
Directed by JOHN STURGES • Screenplay by WALTER NEWMAN • Produced by HARRY TATELMAN
• PLUS 2nd Feature!
WE'RE BOTH BAD, BABY... that's why we're good for each other!
CARNIVAL STORY
starring
ANNE BAXTER
STEVE COCHRAN
LYLE BETTGER
GEORGE NADER
Print by TECHNICOLOR
with
JAY C. FLIPPEN
HELENE STANLEY
RKO RADIO
Free Kiddie Playground — Bring the Family!

PONTIAC DRIVE-IN Theatre
2435 DIXIE HWY., NEAR TELEGRAPH RD.
See It for the FIRST TIME! IN A DRIVE-IN in the Pontiac Area
That New Process . . . SUPERSCOPE!
TODAY - WED. - THURSDAY
JANE GOES UNDERWATER
...for thrills!
...for excitement!
...for adventure!
HOWARD HUGHES presents
JANE RUSSELL
IN UNDERWATER!
color by TECHNICOLOR
SUPERSCOPE
RKO RADIO
ALSO
G. I. TRAITOR TELLS ALL!
Bares Shock-Filled Story!
In an exclusive interview, Sgt. Bill Rand spoke about his prison camp experiences and said, "It all started the day Tanya came to camp. One look at her and I knew she'd fit into my plans perfectly. Of course, she turned out to be a little more than I bargained for, but I had a few aces up my sleeve myself."
TANYA...hostess red hot in bamboo prison trap!
YANK PRISONER IN CHINA CHOOSES BAMBOO CURTAIN!
Did Sergeant Fall for Commie Cutie...or Was He Pushed?
Sergeant William Rand, handsome GI who chose life in Red China, talked freely with reporters about his prison camp experiences and especially about beautiful Tanya Clayton...
TRAITOR? Sgt. Wm. Rand still has an explaining to do here or hell!
COLUMBIA PICTURES presents
THE BAMBOO PRISON
starring ROBERT FRANCIS • DIANNE FOSTER • BRIAN KEITH with KEENAN WYNN
Screen Play by EDWIN BLUM and JACK DeWITT • Produced by BRYAN FOY • Directed by LEWIS SEILER

New Lake Theater
420 Pontiac Trail
WALLED LAKE
Tonight
In CinemaScope
"HIT THE DECK"
with Tony Martin
Debbie Reynolds
Vic Damone
—ALSO—
"THE YELLOW TOMAHAWK"
with Rory Calhoun
Noah Berry

Mid-Week DANCE
TONIGHT
Music by the Kim-Tones
No Cover—No Minimum
DELL'S INN

Strand
NOW PLAYING!
Academy Award Winner!
GRACE KELLY
Best Actress of the Year
THE YEAR'S MOST OUTSTANDING MOTION PICTURE!
BING CROSBY
GRACE KELLY
WILLIAM HOLDEN
A PERLBERG-SEATON Production
THE COUNTRY GIRL
CARTOON — NEWS
Coming Soon
Randolph Scott in "Ten Wanted Men"

Eagle
Today thru Thursday!
A CRIME CLUB BEST-SELLER
HERBERT J. YATES presents
DOROTHY McGUIRE
STEPHEN McNALLY
Make Haste to Live
A REPUBLIC PICTURE
At 12:40, 3:50, 7:00, 10:20
ALSO
Technicolor
LAND OF FURY
JACK HAWKINS • GLYNIS JOHNS
At 11:10, 2:25, 5:40, 8:50
STARTS FRIDAY
'Lassie' in Hills of Home
Also
WYOMING RENEGADES

Maples Win Third Press Tourney Title

By JACK SAYLOR

Touring the Pontiac Municipal course in a tournament record 380 strokes, Birmingham High School's golf team walked off with the team championship in the Pontiac Press Prep tourney for the 3rd straight time Monday.

Coach Joe Borovick's sharpshooters bettered by 5 strokes the 385 team record established in the inaugural Press' tournament by Pontiac High School in 1952.

Setting the pace for the Maples was their captain, Bob Goldsmith, who took the tourney and Class A medals with a 72. The Birmingham senior, who is a member at Meadowbrook Country Club, fired a 35-37—72 against par of 34-35—69.

Birmingham's 380 was a whopping 27 strokes better than runnerup Livonia Bentley, which had 407, the best recorded by a Class B school. Waterford repeated its 1954 position in 3rd place with 411, followed by Pontiac, 412; and Shrine, 417.

Rounding out the 15-school field, in order were Southfield, Royal Oak, Bloomfield Hills (lowest of the 2 class C teams entered), Troy, Brighton, Avondale, St. Frederick, Northville, Rochester and Fitzgerald.

Brilliant over-all scoring marked the 4th annual event. A total of 15 schoolboy shotmakers scored in the 70s as compared to only 5 a year ago.

Once again a playoff was necessary to determine winner of one of the medals. Southfield's Jim Bradley and Ray Thompson tied for the runnerup spot with 73s. Bradley, a 5-4, 120-pound senior, claimed the runnerup medal by birdying the 1st extra hole.

It was consolation for Southfield, whose Bob Turner lost to Tim Baldwin of Birmingham in a playoff for the tourney medal last year. Thompson, however, was the Class B medalist.

Joining Goldsmith on the well-balanced Birmingham team were Mike Conroy (75), Baldwin and Sandy Siegel (76 each) and Pete Jackson (81). The five Maples were awarded team title medals and Birmingham gained another year's possession of the beautiful Pontiac Press trophy, as well as adding another plaque for permanent retention in the Maple trophy case.

Five records were tied or broken during the 18-hole, medal play meet including Birmingham's team total, low for the tournament and, of course, low for Class A schools.

Young Buddy Badger, 14-year-old freshman at Bloomfield Hills, shot a 77, which tied Class C record set in 1953 by former Bloomfield golfer Curt Dempster.

John Rogers and Bob Runyon of Pontiac's championship 1952 team set the tourney record for the north nine in 35 strokes. This was equalled by 3 players Monday as Goldsmith and Baldwin of Birmingham and Thompson of Bentley each carded 35s on out-going nines.

Goldsmith and Baldwin also enter the record list with Rogers and Runyon for best Class A north nine. Thompson's 35 surpassed the Class B north nine record of 36, set in 1952 by Tommy Watrous of Shrine.

While there was little doubt after 9 holes that Birmingham would retain its team title, race for individual honors was wide open. Baldwin went out in 35, but took a 7 on the par-5 5th hole on the south side and came home in 41 for a 76. His 76 last year was good enough for tournament honors following a playoff.

Jack Reynolds of Waterford, playing in the same foursome with Baldwin, went out in 36, but had the same trouble as Baldwin on the same hole and finished with 39 for 75. This was matched by Fred Howting of Shrine, who shot a steady 38-37, and Conroy.

Conroy, sophomore son of North Hills pro Leo Conroy, had a 38 on the front nine, including a 2-stroke penalty for hitting the wrong ball. He bagged 4 straight 3s on the south nine, but 3-putted the next 2 holes for a 7 and 6 and finally wound up with 37 for 75.

Siegel and Baldwin shared the 76 slot, while Badger, another tiny, but promising player, was alone at 77. Others in the sub-80 class were Walter Ickes of Bentley, Lynn Matzen of Northville and Pontiac's Tom Cross at 78; John Wettlaufer and Roger Asbury of Waterford and Troy's Jim Hawley at 79.



Pontiac Press Photo

PRESS GOLF CHAMPIONS — Winners of the Pontiac Press Invitational Prep Golf Tournament for the 3rd straight year is the Birmingham High School team, which Monday shot a record 380 strokes for the 5-man, 18-hole medal play event. Coach Joe Borovick points to the Maples' record on the score card, while looking on are Maple team members (from left) Mike Conroy (holding the plaque won by the team), Sandy Siegel, Pete Jackson, Tim Baldwin and captain Bob Goldsmith, with the Press rotating title trophy. Goldsmith was tourney medalist with a 72.

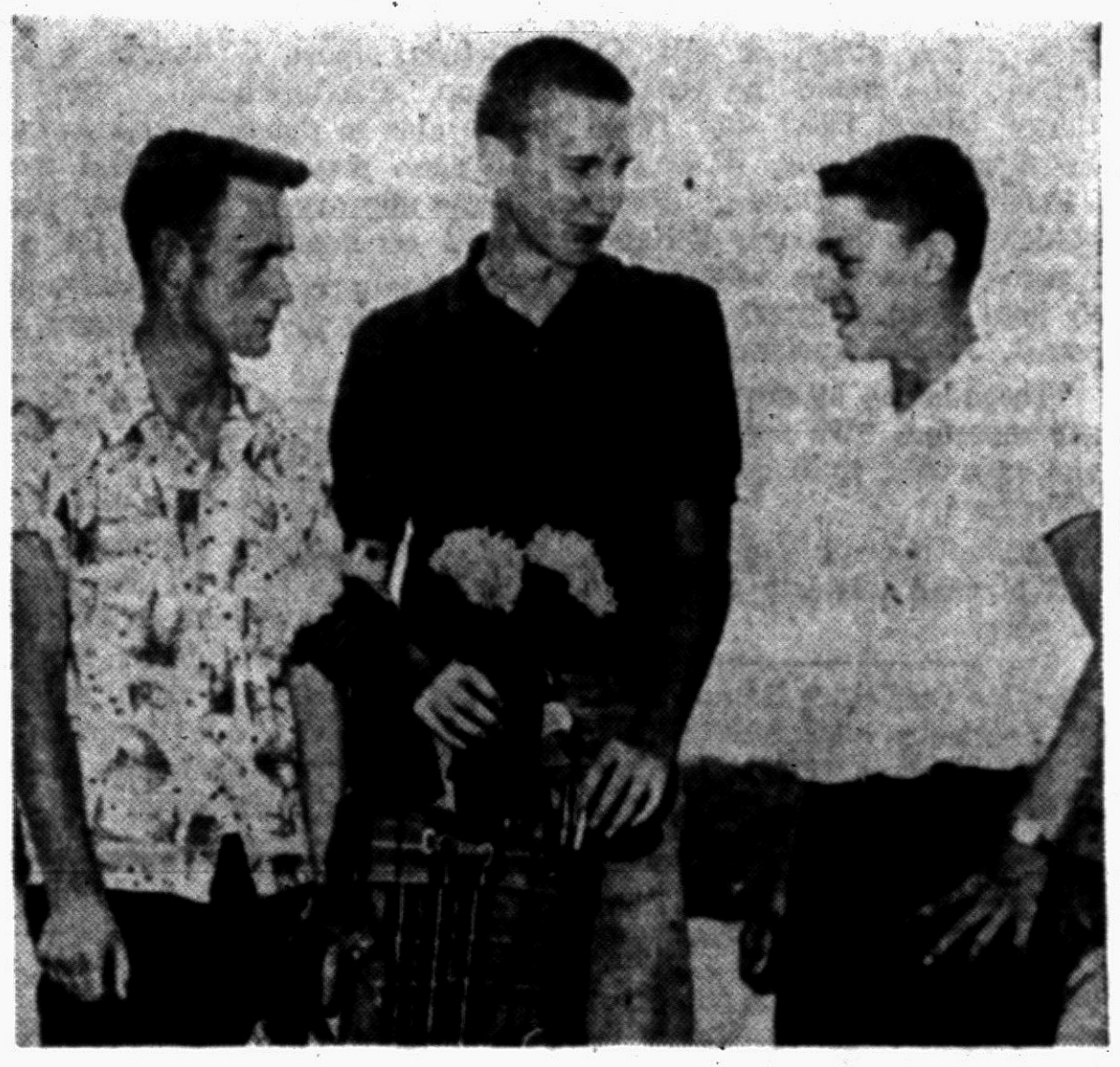

Pontiac Press Photo

WIN TOURNEY MEDALS — Here are the individual standouts from Monday's Pontiac Press Prep golf tournament at Pontiac Municipal course. In the middle is Birmingham captain Bob Goldsmith, who fired a 35-37—72 to take tourney and Class A honors as he led his mates to the team championship for the 3rd straight year. Flanking the Maple stars are Ray Thompson of Livonia Bentley (at left) and tiny Jim Bradley of Southfield (right). Each shot 73s, but the Southfield senior won a playoff for the tourney runnerup medal. Thompson was the low Class B scorer in the field for which he also received a medal.

Back to Old Home

Gordon's Return Could Insure Giants' Pennant

By BILL CORUM

NEW YORK (INS)—A solid man came back to the Polo Grounds in a surprise deal with the Pirates yesterday. His name is Sid Gordon. But before this season ends Giant fans may be calling him "Mr. Pennant."

Sidney is the sort of ball player to have around when a team's in trouble, and the world champion Giants plainly have been in deep fry trouble with their perennial Dodger enemies ever since the first pitch of this still young season.

The veteran outfielder-third baseman from Brooklyn would figure to be a help to any team locked in an uphill pennant fight.

But Sid's return to the Giants has even happier portents and overtones than would the acquisition of another steady, long-ball hitting veteran of comparable ability.

Because the Polo Grounds is Gordon's baseball home. He always liked it under Coogan's Bluff and owner Horace Stoneham and the fans liked him.

So to come home in the twilight of his playing career should give him a mental lift and a sharp incentive to be an important factor in what now is beginning to take shape as another dog-fight N. L. flag race.

Add to this the physical factor that left field at the P. G. always was Sid's favorite target, as he clearly demonstrated by hitting 83 home runs in his six seasons with the Giants.

Gordon, also, should strengthen the Giants in the spots where they can use some extra strength. He can be a dangerous right-hand pinch hitter. He can play left field with the knowledge of long experience in that position behind him.

Managerial Opinions

Cubs Massed on Mueller; Ted Williams to Aid NL, Bucky Believes

NEW YORK (AP) — Out of the mouths of major league managers and officials:

Charlie Grimm, Milwaukee Braves: "When I was managing the Chicago Cubs back in 1944, a fellow who once played ball with me in Pittsburgh brought his son to Wrigley Field for a tryout. We had the boy work out with us for four or five days. I was impressed with his hitting and suggested to the front office that he be signed. The boy's dad wanted a bonus. The Cubs refused to give him cash so Walter Mueller took his boy to the Polo Grounds and Don Mueller signed with the Giants."

* * *

Bucky Harris, Detroit Tigers: "The return of Ted Williams not only will help the Boston Red Sox and the American League but it will help the National League as well. A player, so famous, so great, so widely known to the rank and file of fandom, coming back to competition exerts impacts in every phase of baseball. It revives interest where it had lagged and sparks interest where it had not sprouted. In short, Tex Williams' rejoining the Red Sox is a great thing for baseball."

* * *

E. J. (Buzzie) Bavasi, Brooklyn Dodgers: "We signed Roberto Clemente two seasons ago fully realizing we would lose him but we did it because we wanted to keep the Giants from getting him. No other reason. We knew the Giants were after him but not as a bonus player to sit on the bench so we gave him $10,000 and it turned out to be a cheap deal for us. We got back $4,000 when Pittsburgh drafted the boy. All we lost was $6,000 but the Giants didn't get him and that was the big thing."

* * *

Charley Gehringer, Detroit Tigers: "Harvey Kuenn is a good bet to win the American League batting title. He's got one thing in his favor and that is his fine start. That's what it takes. If he can hang on at the top or near it for another month, he'll be in an excellent spot. Harvey is a real good hitter, one of the best to come along in many years. He's not homer crazy like some of the others and he is always reasonably certain to get good wood on the ball."

Holguin Paces PGA's List for Early Tourney Trials

By THE ASSOCIATED PRESS

Less than a third of the 30 qualifying tournaments for the 2955 Professional Golfers Assn. championship remain to be played today with a 131 shot by Tony Holguin of Midlothian (Ill.) pacing about 80 entries who qualified yesterday.

* * *

Except for one or two exceptions, the qualifying competition for the July 20-26 championship match play at Detroit is to be completed by May 31. Chick Harbert of Detroit is the defending champion.

* * *

Those who qualified in eliminations across the nation yesterday were mostly club pros or golfers who only occasionally enter PGA-sponsored events. Most of the name pros are exempt from qualifying rounds

Holguin, head pro at Midlothian Country Club, covered the Gleneagles Country Club course near Chicago in 68-63. His afternoon round of 63 broke the course record he set last fall.

* * *

Johnny Revolta of Evanston, Ill., followed Holguin home at Gleneagles with a 65-68—133. Revolta, however, is an automatic qualifier as a former PGA champion.

* * *

PGA rules also exempt members of the 1953 Ryder Cup team, the eight quarterfinalists of last year's tournament, the 30 leading money winners in approved tourneys and the low 25 and ties in the recent Fort Wayne Open. A number of pro's elected to qualify at Fort Wayne rather than in their sectional tournaments.

* * *

3 Tie at Top for Qualifying Places in PGA

Briggs, Johnson and Talkington Fire 142s at Meadowbrook

A three-way tie developed in Monday's qualifying test for the five places Michigan professional golfers have been given in the forthcoming National PGA Tourney.

Saginaw's Eldon Briggs, Jimmy Johnson of the new Farmington Country Club and Tom Talkington of Washtenaw CC all carded 142s over the exacting Meadowbrook Country Club layout, where the National will take place July 20-26.

Fourth place on the list was grabbed by the Oakland Hills veteran, Al Watrous, with a pair of 73s for 146. Last of the qualifiers was Tam O'Shanter's Warren Orlick, who carded 148, but only after a 3-way playoff with Joe Watrous (148), younger brother of Al and Mike Dietz (148), new professional at Indianwood. Joe is a pro at Franklin Hills.

Chick Harbert, home pro at Meadowbrook, Wally Burkemo and Pete Cooper of Knollwood were exempt because of past performances. Harbert is the defending PGA champ.

Briggs and Talkington, a 1st time qualifier, fired the best single rounds of the day, 3-under-par 68s.

Jim Johnson, Farmington	71-71—142
Tom Talkington, Washtenaw	68-74—142
Eldon Briggs, Saginaw	74-68—142
Al Watrous, Oakland Hills	73-73—146
War. Orlick, Tam O'Shanter	73-75—148
Alternates:	
1—J. Watr'o, Franklin Hills	75-73—148
2—Mike Dietz, Indianwood	74-74—148
3—Bob Gajda, Forest Lake	79-70—149
4—Ed Gauntt, Lansing	75-76—151
5—Al Koscis, Northland	78-73—151
6—Ray Maguire, Birmingh'm	76-76—152
7—Horton Smith, DGU	79-73—152
8—Joe Belfore, CC	73-79—152
9—Midge Cova, Bob O'Link	75-77—152
10—Don White, Lenawee	75-78—153
11—Max Evans, Sunnybrook	80-73—153
12—Faust Blanco, Dearborn	78-75—153
13—Leo Bishop, Tecumseh	74-79—153

Ashburn Moves Up in National Loop Hit Race

Phillie Star Now Third Behind Mueller, Virdon; Power Leads AL

NEW YORK (AP) — Fleet Richie Ashburn, one of the few bright spots for the last-place Philadelphia Phillies, has moved into the thick of the National League batting race on the wings of a seven-game hitting streak and a better than .500 performance last week.

Ashburn, who had his consecutive game skein snapped at 731 when he missed the season's opener because of a leg injury, collected 10 hits in 19 at bats (a .526 pace) in last week's games and climbed into third place with a .365 average.

Ashburn trails New York's Don Mueller and rookie Bill Virdon of St. Louis. Mueller, at .397, dropped 18 points as a result of a 10-for-30 showing. Virdon climbed 14 points to .368 on 11 safeties in 27 trips.

In the American League, Vic Power of Kansas City opened up his lead over Harvey Kuenn and Al Kaline of Detroit.

Power is batting .389. He dropped six points, but Kuenn tailed off 15 points to .373 and Kaline 21 to .358.

Ted Kluszewski of Cincinnati hit three homers to deadlock Brookly's Duke Snider for the National League lead. Each has 11. Roy Campanella of the Dodgers has batted in the most runs, 39.

Mickey Mantle of the New York Yankees is the American League's pace-setter in homers with 11 and RBI's with 30. He also took over the No. 4 spot in batting with .333. Hoot Evers of Baltimore is fifth in batting with .325.

Al (Red) Schoendienst of the Cards gained five points and moved into fourth place in the National League batting competition at .352. He's followed by Campanella with .349.

OCSC to See Films, Hear Meet Reports

May meeting of the Oakland County Sportsmen's Club scheduled for Wednesday night at the Clubhouse, Waterford, will feature a double-header program. "Trout, Ala Shoshone," a colorful movie of Rocky Mountain trout fishing, and "Semper Virens" the story of one of nature's most fantastic trees, the redwoods, will be featured.

President Bob White and 1st Vice President Lloyd Sibley will report on the recent Mid-Western Skeet Shoot at Lincoln Park Gun Club in Chicago. At that time they met with officers of the National Skeet Shooting Association to further plans for this year's nationals, scheduled for OCSC Aug. 29-Sept. 4.

White will announce delegates for the Michigan United Conservation Club convention at Escanaba June 15-19, plans for printing the National Skeet Shoot program, and other summer projects.

OCBC Sets Dates for 39th Regatta

Dates for the 39th annual powerboat regatta of Oakland County Boat Club have been set. A. N. Hickson, regatta chairman, today said the 10-race feature will be held at the club's headquarters on Sylvan Lake June 18-19.

The event is sanctioned by the American Powerboat Association and included trials for 48 hydros, 136 hydros, 135 hydros, 22 hydroplanes and 266 hydros.

Sunday's final feature will be a demonstration of water-skiing.

Clarkston Wins, Moves Closer to W-O Honors

Clarkston High moved a step closer to the Wayne-Oakland League baseball title Monday with a 6-1 victory over Northville. It gave Gus Birtsas' Wolves a 9-1 league record, while 2nd place Clarenceville, the defending champ, has an 8-2 mark.

The Clarkston "breadwinner," Bob Yahnke, was on the mound again Monday as he stopped the Northville nine with 2 hits and an unearned run. He struck out 12 and got batting support mainly from Rich Johnston who had 4 singles.

Yahnke, a 6-foot 150-pound senior, has pitched 69 innings for Clarkston and yielded 29 hits. During that stretch, Yahnke has piled up 126 strikeouts with his fast and curve ball pitching, while walking 38 batters.

In other W-O games Monday, Brighton laced West Bloomfield, 14-2, and Holly upset Milford, 3-1, with Dave Huber fanning 10 for the Broncs. Errors gave Holly the winning runs in the final frame to beat Al McFarland, who allowed only 5 hits. Jack Connor of Milford had 2 doubles in the losing cause.

Eaglet Frosh Take Triangular Event

St. Mary's High School (OL) freshman thinclads yesterday afternoon outdistanced Notre Dame of Detroit and Shrine school frosh athletes in a triangular meet at Orchard Lake.

Little Eaglets posted 63 points, led by double winner Pete Krystek who won the half mile (2:13.5) and broad jump (17 feet 11¼ inches). Notre Dame had 43 and Shrine only 6 points.

Majors' Attendance Picks Up

NEW YORK (AP)—Major League baseball attendance is running ahead of last year after a slow start that had the owners wondering where the fans had gone.

An Associated Press survey of attendance figures today showed both leagues and seven teams ahead of their 1954 pace and five other clubs packing 'em in at only a slightly slower clip than they did a year ago.

This is a surprising reversal from returns earlier this season which indicated a sharp drop at the turnstiles. The latest figures reveal an increase of almost 80,000 with the American League up 74,000, thanks to Kansas City's new Athletics and the National League roughly ahead 6,000.

* * *

So far this year, the big league teams have attracted 3,623,401 customers as compared with 3,543,415 in as many games a year ago.

Kansas City's fans, acting as though they haven't had major league ball in 69 years (and they haven't), are supporting the A's—but good. With 321,157 paid—tops in the American League—the A's, in 15 home dates, already have surpassed their entire 1954 season's total in Philadelphia of 304,666.

Milwaukee, which led both leagues in attendance last season while setting a National League record of better than 2,130,000, again is setting the pace. The Braves have played before 451,524 people, a gain of more than 50,000.

Cincinnati is almost 15,000 ahead, Philadelphia almost 9,000, Pittsburgh 4,000, Baltimore 5,000 and Cleveland 9,000.

* * *

The Boston Red Sox, Chicago White Sox, St. Louis Cards and New York Giants are the teams still with attendance worries. The Red Sox are approximately 74,000 off their '54 pace, but they'll soon have the services of Ted Williams. The White Sox trail by 51,000, the Cards by 33,000 and the Giants by 28,000. The Giants, however, figure to knock off their deficit in their three-game set with Brooklyn this weekend.

* * *

The other teams with deficits need only a couple of good days to get on the right side.

Brooklyn, for example, is only 653 customers off. Washington is roughly 5,000 behind, the Chicago Cubs 11,000, Detroit 15,000 and the New York Yankees 19,000.

The season's largest crowd so far was 50,230 which paid to see Chicago at Cleveland in the opener April 12 The National League high is 43,640 for Milwaukee's opening game at home against Cincinnati.

NATIONAL LEAGUE

CLUB	1955 Attendance	1954 Attendance
Milwaukee	451,524	398,762
Brooklyn	237,318	237,971
Philadelphia	212,581	208,860
Cincinnati	191,015	176,179
St. Louis	185,915	219,130
New York	182,669	211,047
Pittsburgh	149,007	145,307
Chicago	146,378	158,041
Totals	1,756,407	1,750,297

AMERICAN LEAGUE

CLUB	1955 Attendance	1954 Attendance
Kansas City	321,157	97,415
Detroit	316,651	331,746
New York	259,394	278,553
Chicago	223,071	273,928
Baltimore	218,399	212,661
Cleveland	216,133	207,254
Boston	188,207	262,025
Washington	123,982	129,536
Totals	1,866,994	1,793,118
Major Totals	3,623,401	3,543,415

Half Dozen Colts Readied for Big Preakness Race

BALTIMORE (AP)—Six colts being primed for Saturday's $100,000-added Preakness were lodged in the Pimlico barns today as the management prepared to check in three others, including Belair Stud's favored Nashua.

Racing Secretary Lou Pondfield said the latest word was Nashua would arrive from New York sometime tomorrow.

Also due about the same time to put the finishing touches on their preparations for the 79th running of the Preakness are Clifford Mooers' Traffic Judge, winner of the Withers Mile at Belmont last Saturday, and Clearwater Stable's Portersville, who was third in the same race.

Nance's Lad, who carried the C. J. Caithness-H. A. Dabson colors to second place in the Withers was among the half-dozen 3-year-olds already on the grounds at historic Pimlico.

The others were Montpelier's Saratoga and the only four starters in the Preakness Prep yesterday.

W-L Ranch's Honeys Alibi, who could do no better than seventh in the Kentucky Derby while Nashua was second to Swaps, was easily the best of the small lot in the $5,000 prep.

A length and a half behind came Duntreath Farm's Fleet Path, followed by Gee M. Cohen's Chuck Thompson two lengths back and Christiana Stable's Thinking Cap, trailing by six after breaking badly.

Major Leagues

AMERICAN LEAGUE

	W	L	Pct.	Behind
New York	23	11	.676	...
Cleveland	22	12	.647	1
Chicago	20	13	.606	2½
Detroit	19	16	.543	4½
Washington	14	18	.438	8
Boston	15	21	.417	9
Kansas City	14	21	.400	9½
Baltimore	10	25	.286	13½

TODAY'S SCHEDULE

Detroit at Kansas City, 9 p.m.—Gromez (5-2) vs Ditmar (1-1).

Washington at New York, 7:15 p.m.—Stobbs (0-3) vs Grim (2-2).

Chicago at Cleveland, 7 p.m.—Pierce (2-2) vs Score (4-2).

Boston at Baltimore, 7 p.m.—Nixon (4-3) vs McDonald (1-0).

MONDAY'S RESULTS

No games scheduled.

WEDNESDAY'S SCHEDULE

Detroit at Kansas City, 9 p.m.
Chicago at Cleveland, 7 p.m.
Boston at Baltimore, 7 p.m.
Washington at New York, 1 p.m.

NATIONAL LEAGUE

	W	L	Pct.	Behind
Brooklyn	27	8	.771	...
New York	21	14	.600	6
Chicago	20	16	.556	7½
St. Louis	16	16	.500	9½
Milwaukee	18	18	.500	9½
Cincinnati	15	19	.441	11½
Pittsburgh	11	24	.314	16
Philadelphia	10	23	.303	16

TODAY'S SCHEDULE

St. Louis at Chicago, 1:30 p.m.—Jackson (2-0) vs Minner (2-2).

Cincinnati at Milwaukee, 9 p.m.—Minarcin (2-0) vs Spahn (3-5).

Brooklyn at Pittsburgh, 7:15 p.m.—Podres (4-2) vs Law (0-1).

New York at Philadelphia, 7 p.m.—Hearn (6-2) vs Simmons (0-1).

MONDAY'S RESULTS

No games scheduled.

WEDNESDAY'S SCHEDULE

New York at Philadelphia (2), 6:30 p.m.
Brooklyn at Pittsburgh, 7:15 p.m.
Cincinnati at Milwaukee, 9 p.m.
St. Louis at Chicago, 1:30 p.m.

Steve Sebo, football coach at the University of Pennsylvania, was a star baseballer at Michigan State. He won the team batting championship twice.

Detroiters on Top in State Pin Tourney

BAY CITY (AP)—Bob Hitt, whose Detroit E. & B. Beer team finished 2nd in the actual competition among teams, was the outstanding bowler in the 1955 state men's bowling tournament which wound up a 12-weekend run here last weekend.

Hitt, a scratch bowler, won the all-events actual competition and he and Henry Gniewek, also a Detroiter, finished No. 1 in the doubles actual. Hitt was 4th in the all-events handicap division and he and Gniewek were 3rd in the handicap doubles. In addition, Hitt was eight in the actual singles.

Detroiters, as usual, dominated most divisions, the other winners:

Team actual—Pfeiffer's Beer, Detroit, 3121; Doubles handicap (handicap second) —Lauretti-Kowalski 1371—81; singles actual—William Luoma, Detroit 724; singles handicap—Vern Miller, Cadillac 761—63; all events handicap — John Basela, Detroit 2048—189.

Drug 9 Marks Up 2nd Victory

Goulet Chalks Up Win Over Day's Outfit in Township Loop

Drayton Drug registered its 2nd victory in 3 starts in Waterford Township Softball League play Monday at Drayton's Township Park. Carl Shell's Drug nine blanked Day's Sanitary Service, 10-0, as Bill Goulet and Arlo Flesher teamed up on a 5-hitter.

Goulet worked 6 innings and fanned 7, while Flesher struck out 1 in his 1-inning stint. Drug tallied a pair of markers in the 1st inning, which was enough to win, on a walk and singles by Cecil Hanes, Jerry Hesse and Paul Atkins.

Following a single run in the 2nd, Drug came up with a 4-run rally in the 3rd as Hesse's 2nd single was followed by 2 walks, Bob Trunbull's single and a 3-base error. It was the 2nd straight defeat for Day's.

Drayton Drug	214 002 1	—10	12	1
Day's Sanitary	000 000 0	— 0	5	3

Goulet, Flesher and Shell; Johnson, McMorris and Cummings, Finley.

Pontiac Keglers Pace Champs Event

Huron Bowl's team is the big noise at present in the Champions of Champions bowling tourney at Roll-Awhile drives, Detroit. Don Martell, (225-583), Norm Keeley (245-634), Ted Sutton (198-561), Wayne Beals (203-540) and Bill Bull (665-235) hit the top spot last weekend with a "spot" total of 3274 (2983 actual). Tourney is conducted by the Detroit Metropolitan Area Bowling Association and 30 to 40 teams have yet to roll.

Royalty's Derby Entry, Lady Derby's Acropolis, Accorded Favorite's Rating for Wednesday Race

LONDON (AP)—The English Derby will be run for the 176th time at Epsom Downs tomorrow and the favorite, both actual and sentimental, is Acropolis, owned by 93-year-old Alice, Lady Derby, whose family gave the turf classic its name way back in 1780.

* * *

The small bettors always back a sentimental choice. Usually its a horse owned by a member of the royal family. Last year it was Queen Elizabeth's Landau. The year before the Queen's Aureole attracted the small bets. Neither won the mile and one-half race on which an Irish Sweepstakes is based.

* * *

This year in Acropolis, a good-looking chestnut colt, they have not only a colt racing in the silks of a popular member of royalty but one that has been made the 100-30 choice by the bookies.

Lady Alice is the grandmother of the present Earl and widow of the 17th Lord Derby, racehorse owner and breeder, who died in 1948.

"Lady Alice has asked me to tell you that the horse is well," Lord Derby told a gathering of newsmen at a Derby luncheon Monday. "All things being equal I think Acropolis has a great chance of winning. I hope my grandmother may be persuaded to bring her horse in after winning Wednesday."

"If this is to be the last Derby I shall see, I want to win it," the stately old lady said.

The 17th Lord Derby won the Derby classic three times—Sansovino in 1924, Hyperion in 1933 and Watling Street in 1942.

Two American-owned colts—Solarium and Bryn—are expected to be among the 25 starters.

Solarium, a 33-1 chance, races for Gerry Albertini, the youngest owner in the race. He is 22 and son of the late Reynolds Albertini of Florida, New York and Washington.

* * *

Bryn, a 50-1 shot, is owned by Ralph B. Strassburger, Norritown, Pa., publisher, who now lives in Paris.

Never Say Die, a Kentucky-bred 33-1 shot, won the Derby last year for Robert Sterling Clark of New York and Upperville, Va.

Our Babu, winner of the classic 2,000 Guineas last month, is second choice at 8-1. Other odds include Hugh Lupus 21-2, True Cavalier 100-9, Hafiz II 100-8, Daemon 18-1, Tippecanoe 20-1.

Tourney Results

TEAM

Birmingham, 380; Bentley, 407; Waterford, 411; Pontiac, 412; Shrine, 417; Southfield, 424; Royal Oak, 431; Bloomfield Hills, 436; Troy, 437; Brighton, 450; Avondale, 466; St. Frederick, 476; Northville, 484; Rochester, 492; Fitzgerald, 540.

INDIVIDUAL

Bob Goldsmith, Birmingham	35-37—72
*Jim Bradley, Southfield	36-37—73
Ray Thompson, Bentley	35-38—73
Jack Reynolds, Waterford	36-39—75
Mike Conroy, Birmingham	38-37—75
Fred Howting, Shrine	38-37—75
Tim Baldwin, Birmingham	35-41—76
Sandy Siegel, Birmingham	40-36—76
Buddy Badger, Bloomfield Hills	39-38—77
Tom Cross, Pontiac	44-43—78
Lynn Metzen, Northville	40-38—78
Walter Ickes, Bentley	38-40—78
John Wettlaufer, Waterford	39-40—79
Roger Asbury, Waterford	42-37—79
Jim Hawley, Troy	40-39—79
Sam Coleman, Pontiac	40-40—80
Harold Richards, Pontiac	37-43—80
Pete Jackson, Birmingham	41-40—81
Dave Richey, Royal Oak	37-44—81
Ed Kast, St. Frederick	42-39—81
Ron Troy, Shrine	43-38—81
Bill Martin, Pontiac	45-37—82
Larry White, Royal Oak	40-43—83
Neil Mitchell, Southfield	44-39—83
Jerry Paul, Avondale	42-41—83
Garry Whitener, Bentley	40-44—84
Bob Friess, Bentley	42-42—84
Milton, Strong Bloomfield Hills	44-40—84
Dave Short, Shrine	43-41—84
Dayton Shanahan, Troy	41-39—84
Dave Sackman, Royal Oak	43-42—85
Pete Flajole, Shrine	46-39—85
George Catto, Troy	42-43—85
Stuart Bower, Bloomfield Hills	43-43—86
Larry Pearsall, Brighton	44-42—86
Jere Michaels, Brighton	43-43—86
Don Sherer, Southfield	40-47—87
Allan Cockin, Northville	46-41—87
Bruce Egerer, Southfield	45-43—88
Bob O'Neill, Bentley	46-42—88
Bud Gladstone, Rochester	46-42—88
Roger DeMinor, Royal Oak	44-45—89
Tom Furtney, Waterford	45-44—89
Cleland Charboneau, Waterford	45-44—89
Dick Doyon, St. Frederick	47-42—89
Bob Turnball, Avondale	44-46—90
Leonard Inloes, Brighton	47-43—90
Jerry Bidwell, Brighton	43-37—90
John Schmanske, Fitzgerald	47-43—90
Pat Nunn, Rochester	43-47—90
Ernest Farrar, Avondale	45-46—91
George Bergstrom, Pontiac	47-45—92
John Janczarek, St. Frederick	50-42—92
Larry Morrow, St. Frederick	45-47—92
Hugh Kirtek, Shrine	49-43—92
Keith Fox, Royal Oak	44-49—93
Bob Zurla, Southfield	52-41—93
Jack Greenlees, Avondale	47-46—93
Ralph Garlick, Bloomfield Hills	47-46—93
Fred Hanson, Troy	48-45—93

*Won sudden death playoff from Thompson.

Ted Belts Homer in His 1st Game

BOSTON (AP)—Ted Williams, aging but still as determined as a rookie, served notice on American League pitchers today he has lost none of the tremendous power which places him among baseball's all-time hitting greats.

The 36-year-old Boston slugger, making his first competitive appearance of the season, belted a 395-foot home run deep into the right field seats last night as the Red Sox defeated the New York Giants 4-3 in an exhibition game called at the end of 6½ innings.

"It's good to get started again," said a weary Williams after retiring from the game following his towering circuit clout as leadoff man in the last of the third inning.

* * *

"My legs still feel like lead and I want to work on them for about another week, but I guess my hitting is okay," he added.

Expected to return to the lineup this weekend when the Red Sox play host to Washington, Williams refused to be pinned down. Asked if he planned to return in "a week or 10 days," he replied: "Sooner, I hope."

Williams, wearing his familiar No. 9, received a tremendous standing ovation from the crowd of 24,323 as he went to the plate in a pre-game home run-hitting contest.

Allowed five hits into fair territory, Ted failed to connect for the distance until the 15th pitch. Then he unloaded a 400-foot drive into the right field stands. With one "fair" hit left, he followed on the next pitch with a 375-foot blast into the same sector.

His efforts enabled the Red Sox to win the home run-hitting contest 6-5 with big Norm Zauchin, a rookie, taking personal honors on three long blasts over the left field wall.

* * *

Williams, plagued by aches and pains and hand blisters developed in heavy workouts since he signed his 1955 contract May 13, received another tremendous ovation from the crowd when he took his position in left field for the start of the game.

On his first trip to bat as the Sox No. 3 man in the first inning, Williams took three straight outside pitches for balls from right-hander Paul Giel, the Giants' $50,000 bonus hurler from the University of Minnesota. He swung on the 3-0 pitch and popped to short.

Williams handled himself flawlessly in the field, catching three soft fly balls for putouts.

New York Manager Leo Durocher said before the game that he thinks the return of Williams "will do the same for the Red Sox as the return of Willie Mays did for the Giants."

The Giants finished fifth, 35 games behind Brooklyn in 1953 when Mays was in the Army. Mays returned last year and the Giants won the National League pennant and then went on to defeat the Cleveland Indians in the World Series.



Pontiac Press Photo

OUT AT HOME — Louie Seay, outfielder for the Anderson Jets of the Class A City League slides into home, but runs into the put-out tag of General Motors' hurler Herman Bishop in the 3rd inning of the Class A season opener at Wisner Field Monday. Bishop covered the plate and took a throw from catcher Wes Roberts for the putout on Seay. Charging in to back up the play is Coach 1st baseman Les Stone. GMC won, 9-5.

GMC 9 Defeats Defending 'A' Champion Jets

Coach Takes 9-5 Win in Season's Opening Game at Wisner

The Class A City League baseball season got under way at Wisner Field Monday with General Motors knocking off the defending champion Anderson Jets, 9-5, behind the 4-hit mound work of Herman Bishop.

Bishop's control was not at its best, as he walked 5 and hit 1, but the Jets could solve his offerings for only Don Russell's triple until the 6th inning.

Russell's hit and Gene Cox' sacrifice fly gave the Jets a 1-0 lead in the 1st, which GMC erased in the 3rd on Les Stone's triple and a single by Wes Roberts. The Coach nine took a commanding lead in the 4th inning with a 4-run outburst on singles by Bob Swindell and Jack Farms, doubles by Daryl McGlashen and Les Stone and an error.

GM picked up 2 more in the 5th and added another in the 6th on Ernie Zubalick's 4-bagger. A lone marker in the 7th rounded out the GM scoring. The Jets pushed over an unearned run in the 6th and rallied for 3 runs in the 7th on J. C. Jenkins' single, a walk, Jimmy Williams' triple and a sacrifice fly.

Action resumes today at the Wisner diamond with Auburn Merchants tangling with CIO 594.

General Motors	001	421	1	9	10	3
Anderson Jets	100	001	3	5	4	5

Bishop and Roberts, Berg; R. Lothery, Raina, Williams and Johnson.

Winner of 3,000th Race to Join Club

CHICAGO (AP) — Johnny Adams, the fourth American jockey to win 3,000 races, will be welcomed to the "3,000 Club" Wednesday by two and possibly all three other members of the club.

Adams Saturday rode his 3,000th winner as Hasty House Farm's Mister Black captured the $25,000-added Continental Turf Handicap at Balmoral, tying the Washington Park track record of 1:49 for the mile and one-eighth turf course.

American League umpire Bill Summers is the dean of major league arbiters. He is now in his 23rd season.

Boudreau Rates Bengals as Threat for AL's Flag

KANSAS CITY (AP)—At least one big league manager isn't counting the Detroit Tigers out of the American League pennant race.

Lou Boudreau of the Kansas City Athletics isn't convinced the fight will be decided between New York and Cleveland with Chicago a bothersome 3rd.

"I definitely think Detroit has a chance to win the pennant," he said yesterday. "They're still a darkhorse but don't count them out."

Manager Bucky Harris of the Tigers has said previously he would be satisfied with a 1st division finish.

Athletics open a three-game series with the Tigers tonight. Detroit has a 3-1 record against the A's and is the only team in the league to hold a shutout victory against Kansas City.

"The thing that's helped them (Detroit) most is having a set lineup," Boudreau said. "They've been able to put their kids in and let them play together and they should improve as the season goes on. A set lineup means a lot.

Boudreau credits outfielder Al Kaline with giving the Tigers an early boost.

Good Luck Attends Canadian Fishing Trip

Two Pontiac men and another from Royal Oak returned Sunday from a week's sojourn up in the northern Ontario lake region, bring back a fine string of fish. Carl Hefner, who made the trip with Harry (Royal Oak) and Harvey Fenske, 1123 Dover, Pontiac Fenske, 1123 Dover, Pontiac (which is also the home of Hefner) reported three fine walleyes and 15 lake trout. Biggest was a 15 pound, 35 inch specimen.

"Those lakers hit anything," Hefner reported. "We used wobblers, and minnows, trolling for the big fellows.

"It was a great experience. We had planned this trip for the last 10 years.

Rookie Outfielder Ramon Mejias of the Pirates hit safely in 55 consecutive games in 1954 for Waco of the Big State League.

Geese Enjoy Pond

Two fully-grown Canadian wild geese are enjoying themselves in the mill pond back of Joe Hegeman's home at 25 Ruth, in Pontiac. Joe first saw the birds Friday having a leisurely swim and a neighbor arrived to take movies of the pair. Hegeman fears boats will soon frighten them away.

Eaglet 9 Takes Catholic Title

Scoring Spree in 7th Beats Clements, 8-7, in Rain

Orchard Lake St. Mary captured the 1955 Suburban Catholic League baseball title by scoring four times in the last inning to nose out St. Clement of Center Line, 8-7. The game was played in rain and ankle-deep mud Sunday afternoon at Orchard Lake.

First baseman Ron Fedorowicz provided the dramatic climax by singling to drive in Jack Lenart from 3rd and Ted Kopacki from 2nd with the tying and winning runs.

Eaglets saw a 4-2 lead melt away when the visitors drove five runs home in the 7th to seemingly wrap up the win. But the Eaglets wrap up the win. But the Eaglets, far from finished, rallied with three hits ,two walks, and an enemy miscue to claim the SLC crown..

St. Mary's newly-gained championship is its 1st in baseball since 1932.

Sam Snead uses the same driver he bought 16 years ago.

Hazel Park Time Rating Lowered

DETROIT (UP) — Hazel Park marness racing officials said today the track's time rating has been dropped from 2:05 2/5 to 2:04 by the U. S. Trotting Association because of fast times at the track in recent meetings.

Delleana Hanover broke the old time last night when she raced to victory in the featured BB Trot in 2:05 1/5.

Highley's Lady also bettered the old time in the co-featured B pace as she came home a nose ahead of Cracker Jack in 2:05.

A crowd of 4,958 turned out to wager $273,303.

Fete for Fisher

ANN ARBOR (AP) — University of Michigan baseball players of yesteryear will toast Raymond L. (Ray) Fisher, who has just completed his 35th season as the Wolverines' diamond coach.

The fete has been scheduled for June 10 in the U. of M. Union as the climax of a day-long reunion during which the one-time Wolverines will show Fisher they can still play some baseball.

Normalize Your Weight and Relax
Steam Baths, Electric Cabinets
Physio-Therapy Daily from 9 a. m. to 9 p. m.
Call Today for Information
YMCA Athletic Club
FE 5-6116

SANDERS FOR RENT
TRAVIS HARDWARE
486 Orchard Lake Ave. FE 5-8734

FUN in the SUN festival

In this day and age... men take their leisure in STYLE!

Looking smart adds extra enjoyment to your leisure life—and there are the clothes that give you smartness in the modern manner! Light in weight, trim in line—designed specifically for pleasure. Our selection of the newest and finest casuals is ready—now—for your inspection.



Hathaway SPORT SHIRTS from $4.95



Summer SLACKS from $9.95



WALKING SHORTS....$8.95
Interwoven KNEE LENGTH SOCKS..$1.95
Arrow & Donegal SPORT SHIRTS.. from $3.95

Huddik's
PONTIAC UNION LAKE



if you don't need it . . .
GET RID OF IT . . .
Someone can use what you don't need!
SELL IT FOR CASH
WITH A WANT-AD

What do you have to sell?

Musical Instruments	Furniture	Refrigerator	Chairs	Cameras	LOOK in your ● CELLAR ● CLOSETS ● ATTIC ● GARAGE
Dresses	Books	Suits	Golf-clubs	Tables	
Toys	Paintings	Baby	Guns	Rugs	
Bike	Suits	coach	Tools	Movie equip.	
	Cribs	Clocks	Typewriter	Cabinets	Place a WANT-AD

To Place Your Ad — Dial FE 2-8181
THE PONTIAC PRESS



PENNZOIL
ONLY MOTOR OIL WITH Z-7 FULL-POWER INGREDIENT
you feel the difference with your first crankcase fill!
STOPS VALVE CLATTER!
REDUCES PING!
IMPROVES GAS MILEAGE!
SWITCH NOW!
DON R. MacDONALD INC.
Distributor in This Area for Pennzoil Products
370 S. Saginaw St.
Opposite Economy Furniture
FE 5-6136
SOUND YOUR Z

Giants, Yanks Riding 6-Game Win Strings

By THE ASSOCIATED PRESS

It's the end of May and most folks are getting serious about picking a spot to spend the summer. So are the New York Giants and the New York Yankees.

Both of 'em have first place in mind.

* * *

The Yanks have come up with a six-game winning streak for a down payment on the No. 1 spot in the American League. And right now, that's the best offer anybody's made.

* * *

It's all come about in the past seven days, with the New Yorks overhauling a 2½-game Cleveland lead in that time while the Indians were fumbling along losing three of five.

* * *

In the National, the Giants haven't tried on the lead for size yet, but they've won six of seven over the past week, the last six straight. That's chopped three games off Brooklyn's precocious nine-game lead. The Brooks have been playing no better than .400 ball—and they haven't been able to widen their bulge in 10 days.

* * *

With no games scheduled yesterday in either league, here's how the contenders have fared over the past week.

NATIONAL

	W	L
Brooklyn	2	3
New York	6	1
Chicago	4	1
St. Louis	4	3
Milwaukee	2	4

AMERICAN

	W	L
New York	6	0
Cleveland	2	3
Chicago	2	4
Detroit	3	3

The Clevelands ran afoul of Detroit's Tigers, a bunch of reluctant fourth-placers, and Chicago had its troubles with the Yanks and seventh-place Kansas City. After taking two from Chicago, New York completed its move from third place by swatting Baltimore in four games.

The Giants fattened up on the slumping Pittsburgh Pirates, who have lost 11 straight, and the Milwaukee Braves, who are suffering from a pitching slump and Ed Mathews' appendectomy. The Cubs got their licks in against Philadelphia and Milwaukee. St. Louis barely kept the pace, losing three of four at Cincinnati after winning five straight.

Just a year ago—over the same May 16-23 week—it was Cleveland that won six straight to grab the AL lead from Chicago. And in the National, Milwaukee zoomed from sixth to a first place with Brooklyn by winning eight of nine.

The schedule favors continued success for the Yanks. The New Yorkers, still at home, have four games ahead against fifth-place Washington, then shift for three at Baltimore and two at Washington. timore.

The Yanks get started against Washington tonight while Chicago plays at Cleveland. Detroit's at Kansas City and the Boston Red Sox, with Ted Williams still not ready for competition, are at Baltimore.

In the National, New York's at Philadelphia with the Phils' 10-23 record the only thing that's keeping Pittsburgh out of the cellar. The Bucs, who never have lost more than 11 straight are home to Brooklyn. St. Louis is at Chicago and Cincinnati at Milwaukee.

Carter Can't Defend Crown Against Smith

Champ Claims Sore Throat, IBC Looking for Sub Bout

NEW YORK (AP) — The International Boxing Club started a hurried search today for a prestige fight to substitute for the indefinitely postponed title bout between lightweight champion Jimmy Carter and Wallace (Bud) Smith.

The 15-rounder, scheduled for the Boston Garden and network television June 1, was called off last night by Manager Willie Ketchum who said the champion "is sick with a sore throat."

"The fight has been postponed indefinitely," added Ketchum. "I notified the IBC that Jimmy has a bad throat and can't fight.

"It started last Wednesday when Jimmy returned from a newspapermen's luncheon in Boston to his training camp in Summit (N.J.). He said he had a sore throat.

"I took him to a doctor (Dr. S. W. Eason) Thursday and he gave Jimmy some penicillin. He went to bed that day and stayed there on Friday when he got some more penicillin.

"He laid off Saturday but boxed Sunday and looked bad. He boxed again Monday and looked worse. I asked him what was the matter and he said 'I haven't got any strength. No power.'"

It was the second big fight to fall through for the IBC's new Wednesday fights from the CBS television network to ABC-TV.

The Carter-Smith bout was to have been followed June 8 by a "title" scrap between Mexico's Raul (Raton) Macias, NBA-recognize world bantamweight king, and Peter Keenan, the British Empire 118-pound ruler, in Los Angeles. Keenan, however, was soundly beaten in Australia and the IBC was forced to make a non-title bout between Macias and Billy Peacock.

"This happened so fast that I don't know right off what fight we'll get for Boston that night," said Harry Markson, managing director of the IBC. "We'll try and get a good a fight as possible."

First Quality-Original Equipment Quality

MUFFLERS

Also TAIL PIPES and EXHAUST PIPES

Ford. Chevrolet. Studebaker

INSTALLED FREE

Only $6.95 Fully Guaranteed

MARKET TIRE CO.

77 W. Huron St. Open "9 to 9" FE 8-0424

Drive Safely---Holiday Weekend!

Expert Tune-Ups — Free Brake Checkup

WE SERVICE AUTOMATIC TRANSMISSIONS



Vic Soucy

DOUBLE STAMPS WEDNESDAY

Soucy's Service

1211 North Perry St. At Madison Street

FE 3-9557



Louis Soucy



All you want when you want it with a Budget ONLY $76.50 PLUS INSTALLATION

BUDGET

GAS FIRED WATER HEATER by AMERICAN-Standard

This fuel-thrifty, automatic storage water heater provides an abundant, dependable supply of hot water. Comes in 20, 30 and 40 gallon models.

Easy Terms

You can buy now for modernization on a convenient time payment plan.

Eames & Brown Co.

55 E. Pike Ph. FE 3-7195

Hurlers Turn in Fine Jobs

Bender Gets No-Hitter, Johnson Just Misses; Harris, Grant Win

Three hurlers, all veterans of City Softball League play, came up withh fine performances Monday, while a 1st inning outburst brought victory to another team.

Glen (Wimpy) Johnson set Bicmar Inn down with a lone hit as Shaw's Jewelers carted off a 9-0 shutout triumph. Johnson carried a no-hitter into the final inning, but after retiring one man, Bicmar's Kokas singled to spoil the gem.

Johnson blazed his fast ball past 10 batters for strikeout victims and he walked 1. Stan Hester paced Shaw's 11-hit attack with a double and 2 singles.

Lynus Grant of General Motors had an easy time with Ashland Flying Octane, 13-1, as he spaced 8 hits. Jim Jenkins belted a 2-run homer for GMC in the 4th inning.

In a Girl's League game, Gerry Bender hurled no-hit ball for the 5-inning duration of giles Realty's 20-0 rout of Shaw's Girls. Liddy had 4 hits for Giles, including a home run. Bender whiffed 11 in the 5 innings.

Drive-In Cleaners came up with 7 runs in the 1st inning to sink Chuck & Loules, 10-4, as Bob Harris limited C&L to 6 hits.

Steve Owen coached the pro football Giants 23 years.

Cut, Sewed and Installed

4 Hour Service

ALL TYPES SEWING REPAIR WORK On Cars and Boats

CUSTOM-MADE SEAT COVERS

ACE SEAT COVERS

381 S. Saginaw Street Phone FE 5-6889

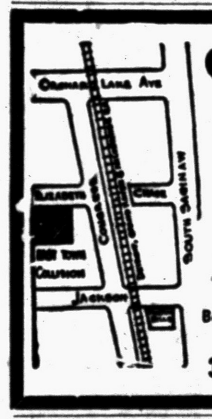

COMPLETE COLLISION SERVICE

EAST TOWN COLLISION

Bear Equipment and Wheel Balancing

Frame and Axle Straightening

35 Elizabeth St. Ph. FE 4-5941

BIG ONCE-A-YEAR SALE

GENERAL SAF-T-MILER TIRES

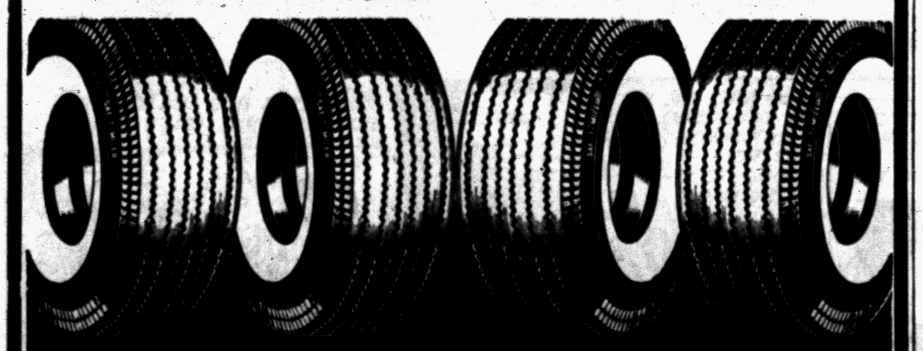

30% OFF for 30 DAYS

FULL WEIGHT-FULL STRENGTH-BLACK & WHITE SIDEWALLS

ED WILLIAMS TIRE CO.

TAKE ALL SUMMER TO PAY!

451 S. SAGINAW ST. FE 2-8303

Just North of Wilson Ave.

Giants Reported to Have Paid $25,000 for Gordon

By THE ASSOCIATED PRESS

The New York Giants, trying to build up their bench in a bid to close in on the Brooklyn Dodgers, have laid out a reported $25,000 to reclaim veteran slugger Sid Gordon from Pittsburgh.

Gordon's return to New York after five years absence was completed in a straight cash deal yesterday.

In another move, the slumping Philadelphia Phillies picked up lefthander Bob Kuzava from Baltimore for the $10,000 waiver price.

* * *

The 36-year-old Gordon, who broke in with the Giants in 1941, was traded to the then Boston Braves in 1950 by New York along with Willard Marshall, Buddy Kerr and Sam Webb for Alvin Dark and Eddie Stanky. He stayed with the Braves until the winter of 1953 when he was traded to Pittsburgh in a deal that sent Danny O'Connell to Milwaukee.

Gordon, "glad to be home again," probably will be used as a pinchhitter, with possible fill-in shots at third base and the outfield. He has a .286 lifetime batting average and 195 home runs for his 14-year career.

The Giants and the Dodgers both had been after Gordon for some time, with the New York club completing the deal after a four-game series in Pittsburgh. To make room, the Giants shipped reserve infielder Foster Castleman to Minneapolis on 24-hour recall.

* * *

While building up the Giants' bench, the deal also helps the Pirates financially. Not only do the Bucs receive the $25,000, but they also are relieved of Gordon's estimated $28,000 contract.

Kuzava, the 32-year-old past hero of New York Yankee World Series victories, has a 0-1 record in relief this season. He was 2-6 for the Yanks and Baltimore last season.

His departure made room for bonus-pitcher Johnny Swango on the Orioles' roster. The Phils, in turn, released pitcher Lynn Lovenguth outright to Syracuse of the International League.

Akins Aims for Welters' Title

St. Louisan Finishes Joe Miceli in Opening Round, Monday Night

NEW YORK (AP)—Virgil Akins, a one-time in-and-out fighter, is taking dead aim at the welterweight title now that he has five straight victories, four of them knockouts.

The solidly built, 25-year old St. Louis boy stopped jolting Joey Miceli of New York in 2:41 of the first round on three knockdowns to chalk up his fourth successive knockout last night.

* * *

A left hook to the body started Miceli on the way out midway in the first round of the network television tilt at St. Nicholas Arena. The hook doubled over Joey and a jarring right and left to the jaw dropped him. He staggered up at five. After Referee Ray Miller tolled the automatic eight count, Akins stormed after Miceli and decked him again with another right and left to the jaw.

Kansas won 33 straight basketball games at home.

30 College Crews Form Record Fleet

NEW YORK (AP)—Thirty college crews, forming the largest fleet since 1950, will be out on Onondaga Lake at Syracuse, N.Y., June 18 for the 53rd Intercollegiate Rowing Assn. regatta.

In the draw for the lanes yesterday, the association announced 12 colleges will compete in the three-mile varsity race and nine each in the junior varsity and freshman races. The field is the largest since 32 crews competed at Marietta, Ohio, five years ago.

Eric Guerin, regular jockey for Summer Tan and Social Outcast, won 17 stakes to lead in that department on New York state race tracks in 1954. Eddie Arcaro won 16 stakes.

The High Compression Gasolene of the Year!

New 5-D Gasolene Provides Maximum Performance Right in the Right in the POWER POCKET

Right in the Combustion Chamber...the Business End of Your Car's Engine!

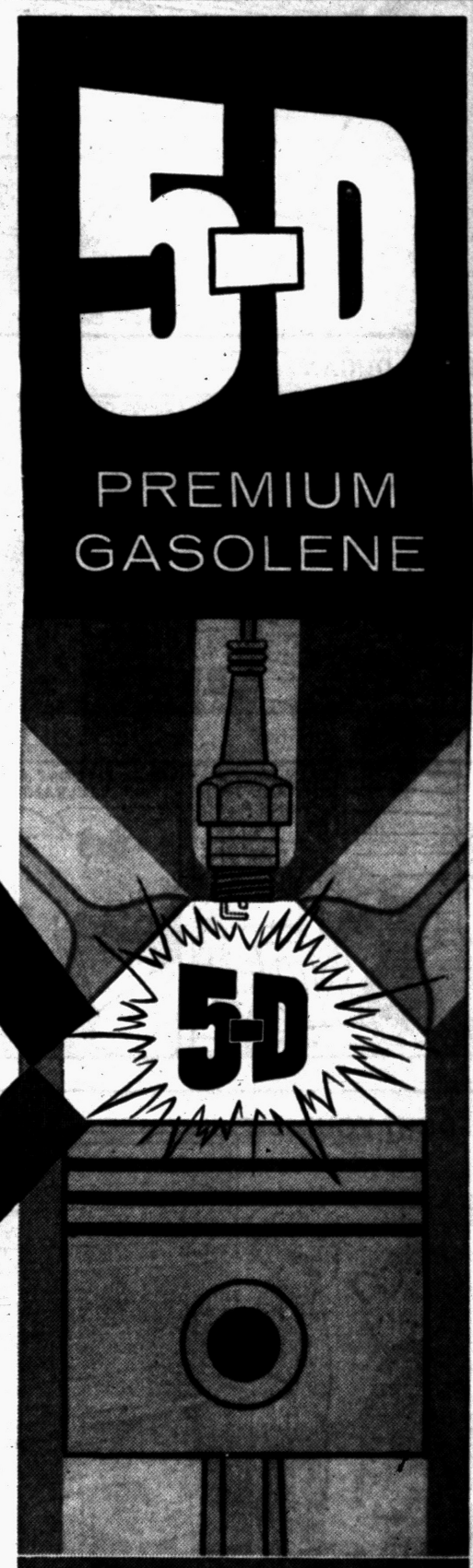

The only gasolene with all five top performance features!

EXTRA-HIGH OCTANE

ANTI-CARBON

ANTI-STALLING

ANTI-RUST

UPPER-CYLINDER LUBRICANT

CITIES SERVICE

Meets Requirements of 1955 High Compression Engines

License Revocations

The Secretary of State office reported the following names of Oakland County motorists who either had their operator's license suspended or revoked:

Richard L. Allen, 585 N. Glenhurst, Birmingham, violated license restriction; Monroe Bozarth, 1440½ Baldwin, drunk motohr law; Ralph Doeren, 18153 Coral, Birmingham, in concurrence with the juvenile court; James L. Elwell, 4025 Waterloo, Waterford, drunk motor law; Haskel N. Evans, 196 State St., drunk motor law; Robert D Kline, 5050 Carol Lake, Milford, habitual negligence; John E. Nichols, 44 W. Rutgers, drunk motor law; Leo H. Stubblefield, 22 Carlton Ct., drunk motor law, and Walter J. Vise, 3151 Minerva, Ferndale, drunk motor law.

Thieves Borrow Truck

NORFOLK, Va. (AP)—Safe-crackers, working strictly within their classification, stole a safe from a Broad street service station and borrowed a station truck to haul it away. They returned the truck after looting the safe of $20 and leaving it on the city dump.



"Mother said I could stay up until you folks leave at nine o'clock!"

OUT OUR WAY

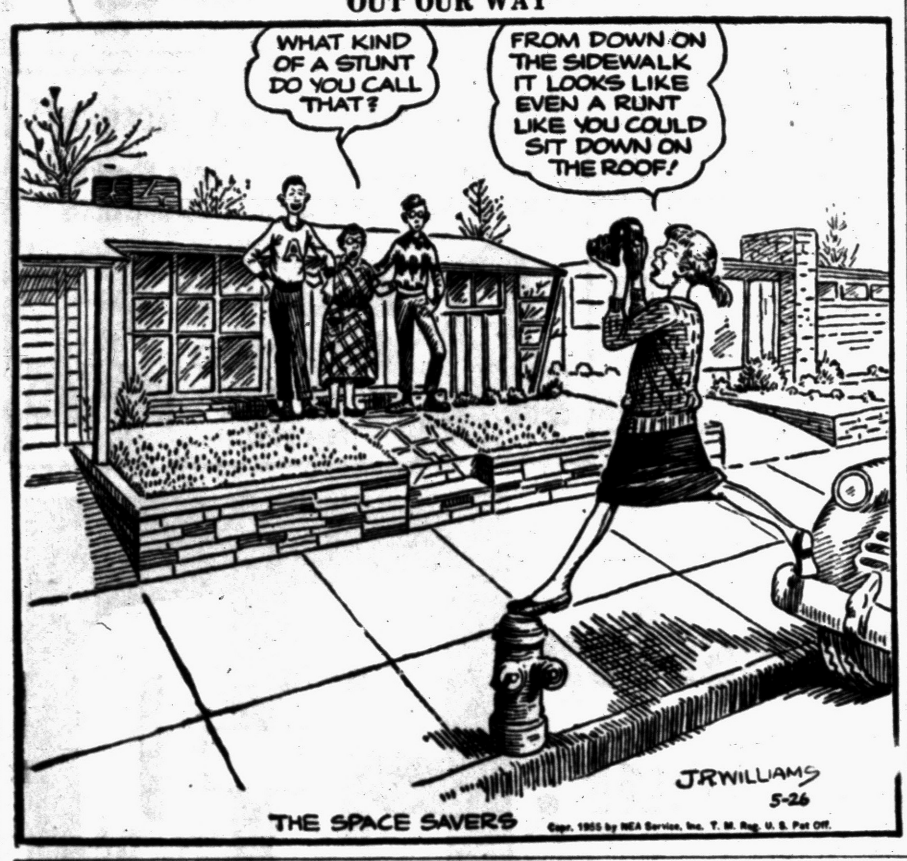



Want to buy, sell, rent or trade something? Looking for a job, a home, a special service?

USE PONTIAC PRESS

WANT ADS

For Quick Results

NICK HALIDAY

By Keats Petree



NANCY

By Ernie Bushmiller



HALF ACRE CASTLE

By John Morris



CAPTAIN EASY

By Leslie Turner



ALLEY OOP

By T. V. Hamlin



DONALD DUCK

By Walt Disney



BOOTS AND HER BUDDIES

By Edgar Martin



GRANDMA

By Charles Kuhn

DO IT YOURSELF

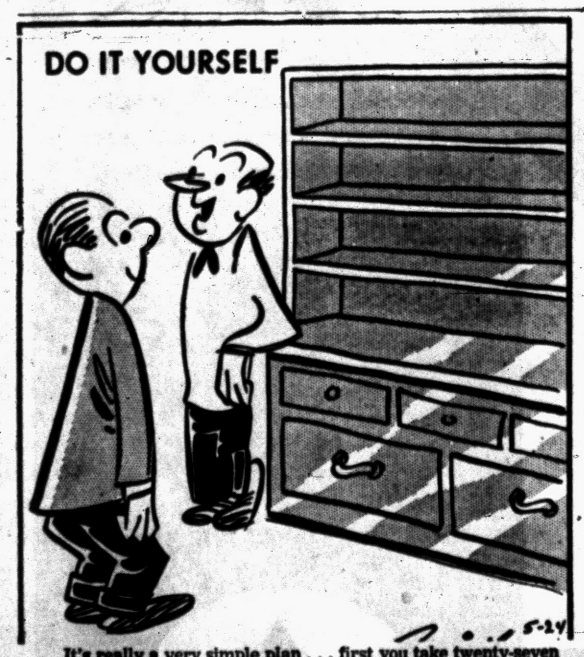

It's really a very simple plan . . . first you take twenty-seven dollars worth of 1x8 pine . . .

BOARDING HOUSE



THE BERRYS

By Carl Grubert



(Advertisement)



Grains Cling to Closing Level

CHICAGO (AP)—In routine dealings grain held close to previous closing levels on the Board of Trade today. Wheat and rye were a little firmer than the rest of the list.

The market got off to a mixed start. After the first few minutes of trading a slightly easier trend developed. But there was not enough of a price change to cause any excitement.

Wheat near the end of the first hour was ¼ lower to ⅛ higher, July $2.00⅞; corn unchanged to ¼ lower, July $1.46⅝; oats ⅜ to ½ lower, July 69⅜; rye unchanged to 1 cent higher, July $1.07½; soybeans ¼ to 1 cent lower July $2.45¼; and lard unchanged to 3 cents a hundred pounds lower, July $12.25.

Grain Prices

CHICAGO GRAIN

CHICAGO, May 24 (AP)—Open today:

Wheat		Sep	1.10
Jly	2.01¼	Dec	1.13
Sep	2.02½	Soybeans	
Dec	2.04⅝	Old contracts	
Mar	2.05	Jly	2.45¾
Corn		Sep	2.36¾
Jly	1.46⅝	Nov	2.33¾
Sep	1.44⅝	Jan	2.36¼
Dec	1.38¼	New Contracts	
Oats		Nov	2.35
Jly	69⅝	Mar	2.38¼
Sep	69⅛	Lard	
Dec	71⅛	Sep	12.52
Rye		Oct	12.45
Jly	1.07¼		

Racket Leader Pleads Guilty

Anastasia, Said Chief of 'Murder, Inc.,' Trips on Income Tax Charge

CAMDEN, N. J. (INS)—Albert Anastasia, reputed "lord high executioner" of Murder, Inc., today faced possible deportation or up to 10 years in a federal prison and a $20,000 fine on his guilty plea to two income tax evasion charges.

The 52-year old rackets overlord who has beaten four murder raps, made his surprise confession before U. S. District Judge Thomas M. Madden who announced he will impose sentence June 3 and continued Anastasia's $10,000 bail.

The plea was to a charge of evasion of $11,742 in 1947 and 1948 taxes.

The court action came less than a month after Charles Ferri, retired Fort Lee, N. J., contractor who was to have testified against the defendant, vanished from his blood-spattered Miami, Fla. home.

One of his brothers, Salvatore, wept, when Anastasia told Judge Madden "Yes, I am" in a broken voice on being asked if he was guilty of the evasion charges.

Business Notes

Lumber dealers, builders and others in the construction industry have been invited to a meeting in Hotel Roosevelt tonight sponsored by Bird & Son, Inc., makers of asphalt shingles, insulating siding and other building materials. Speakers will be James W. Morgan, of Indianapolis, sales manager, and Thomas E. Reilly, Bird representative in this area.

(Advertisement)

Timely gardening tips

June *Better Homes & Gardens* is filled with timely and helpful gardening information. For example: there are illustrated articles on "Summer care of Roses", page 227; "Growing plants in boxes", page 23; "Growing mums from cuttings", page 20; "How to grow perfect phlox", page 27. And many others. Just about everything you need to know *right now* to have and keep a lovely garden. Get June *Better Homes & Gardens* today, wherever magazines are sold!

FOR GRADUATION



GIVE A RUGGED ROYAL PORTABLE

The Typewriter of a Lifetime — for a Lifetime!

Parents! Invest in your Children's future today. Help them get higher marks with this most wanted Portable Typewriter. Featuring "Magic" Margin. Office Typewriter keyboard. Plus new Rugged Fiberglas Case.

$9.95 down 10 Months to Pay

HURRY! HURRY! See it at

Distributors for Royal Typewriter and Victor Adding Machines

TISDALE OFFICE MACHINES

Across from the Pontiac General Hospital

460 W. Huron FE 5-1111

MARKETS

Produce

DETROIT PRODUCE

DETROIT, May 24—(UP)—Wholesale prices of No. 1 grade on the public farmer's markets as reported by the bureau of markets:

Fruits: Apples. Northern Spy, 3.25-3.75 bu. Steel Red, apples, fancy grade, 4.50 bu. No. 1, 3.50-4.00, bu.

Vegetables: Asparagus, 1.50-2.00 doz. bchs. Beets, topped, 1.25-1.75 bu. Carrots, topped, 1.00-1.50 bu. Chives, 1.25-1.50 doz. bchs. Leeks, 1.50-2.00 doz. bchs. Onions, dry, 1.00-1.25 50-lb bag. Onions, green, .60-.80 doz. bchs. Parsley, curly, .75-1.00 doz. bchs. Potatoes 2.25-2.50 50-lb. bag; 4.40-4.90 100-lb. bag. Radishes, red, fancy, 1.25 doz. bchs; No. 1, .75-1.00 doz. bchs; 1.00 doz. bchs; radishes, white, .30-1.00 doz. bchs. Rhubarb, hothouse, .90-1.25 doz. bchs; rhubarb, outdoor, .75-.80 doz. bchs. Rutabagas, 1.25-1.50 bu. Tomatoes, hothouse 2.75-3.00 14-lb. bskt. Turnip, topped, 1.50-2.00 bu. No. 1, 1.75 doz. bchs.

Greens: Cabbage, 2.00-2.25 bu. Collard, 1.50-2.00 bu. Sorrel, 1.00-1.25 bu. Turnip, 1.00-1.50 bu. Mustard 1.00-1.50 bu. Spinach 1.00-1.50 bu.

Lettuce and salad greens: Lettuce, Bibb, 1.50-2.00 pk. bskt; lettuce, head, 3.25-3.75 3-doz. crate; lettuce, leaf. 1.25-1.50 bu. Lettuce, Romaine 2.00 bu.

CHICAGO POTATOES

CHICAGO, May 24 (AP)—Potatoes: arrivals old stock 42, new stock 65; on track 149 old stock, 112 new stock; total U.S. shipments 674. Olyd stock supplies light demand fair and market unsettled, somewhat because of variant condition of offerings; carlot track sales, old stock: Oregon russets $6.00 unwashed; Minnesota-North Dakota Pontiacs $3.75 washed and waxed. New Stock supplies light, demand fair and market slightly weaker for russets, for reds firm undertone for good stock; carlot track sales, new stock: California long whites 100 lb sacks, washed only $5.30-5.40, outstanding car $5.55.

DETROIT EGGS

DETROIT, May 24 (AP)—Eggs, f. o. b. Detroit, cases included, federal-state grades:

Whites—Grade A jumbo 45-47 weighted average 45, large 37-43 wtd. avg. 42, medium 32-38 wtd. avg. 35½; grade A large 34-36 wtd. avg. 35½.

Browns—Grade A jumbo 44, large 36-39 wtd. avg. 38, medium 31-34 wtd. avg. 33; grade B large 34; grade C large 28. Checks 26-30 wtd. avg. 27.

Commercially graded:

Whites—Grade A large 36½-39, medium 35.

Browns—Grade A extra large 38, large 36-37, medium 33; grade B large 30.

Market steady on top quality eggs as receipts of these have declined proportionately and appear about ample to the fair demand. The poor quality receipts have increased and supplies generally freely offered with the sentiment unsettled.

CHICAGO BUTTER AND EGGS

CHICAGO, May 24 (AP)—Butter steady; receipts 1,645,156; wholesale buying prices unchanged; 93 score AA 566.75; 92 A 56.75; 90 B 54.5; 89 C 52.5; cars 90 B 55; 89 C 53.

Eggs unsettled; receipts 33,114; wholesale buying prices unchanged to ½ lower; U.S. large whites 70 per cent and over A's 35; 60-69.9 per cent A's 35; mixed 35; mediums 31; U.S. standards 32; dirties 30; checks 27; current receipts 31.

Poultry

DETROIT POULTRY

DETROIT, May 24 (AP)—Prices paid per pound f.o.b. Detroit for No. 1 quality live poultry up to 10 a.m.

Heavy hens 28-29 a few 30, light hens 18-20; heavy broilers or fryers (2½-3½ lbs); whites 31-32, gray crosses 31-33, barred rocks 33-34; caponettes (4½-5 lbs) 38-42; ducklings 32.

Breeder hen turkeys 29-32, breeder toms 25.

CHICAGO POULTRY

CHICAGO, May 24 (AP)—Live poultry steady; except caponettes weak; receipts 644 (yesterday 850 coops, 90,764 lb); f.o.b. paying prices unchanged to 1 lower; heavy hens 22.5-23; light hens 16.5-17; broilers or fryers 30-31.5; old roosters 12-12.5; caponettes 39-40.

Livestock

DETROIT LIVESTOCK

DETROIT, May 24 (AP)—Hogs—Salable 500. No early sales, undertone lower.

Cattle—Salable 600. More than 50 per cent fresh receipts cows; supply slaughter steers and heifers increased by few hundred carried from Monday; steers and heifers steady; cows active, strong; bulls steady; stockers and feeders largely absent; most sales good and choice fed steers 19.00-23.50; high choice and prime absent; utility and commercial steers 14.00-18.00; bulk utility and low commercial cows 12.50-14.00; few smooth young commercial cows up to 15.00; canners and cutters mostly 10.50-12.50; some very light weight shelly canners down to 9.00; few utility and commercial bulls 14.00-16.00.

Calves—Salable 350. Vealers opening slow, steady to weak, but market not fully established; some bids unevenly lower; late Monday, high choice and prime individual vealers sold $28.00-33.00.

Sheep—Salable 800. Market not established.

CHICAGO LIVESTOCK

CHICAGO, May 24.—Salable hogs 11,000; very lose, 25-50 lower on butchers; only around 25 lower on choice No. 1 and 2s under 220 lb; sows uneven, weak to 50 lower; weights over 400 lb mostly 25-50 lower; most choice No. 1 to 3s 190-220 lb butchers 17.75-19.00; mostly 18.50 and above on choice No. 1 and 2 grades; A few decks mostly choice No. 1s 190-210 lb 19.15-19.25; most choice No. 2 and 3s 230-250 lb 17.25-17.75; a few No. 1 and 2 grades 230 lb to 18.00; choice 260-290 lb 16.00-17.00; several decks 300-340 lb 15.00-16.00; most sows in larger lots 400 lb and lighter 13.75-15.00; a few choice sows 300 lb and under 15.25-15.50; most 400-600 lb 12.00-14.00.

Salable cattle 5,000; salable calves 400; salable supply increased by small supply steers carried from Monday; slaughter steers and heifers fairly active, steady to 25 higher; cows about steady; other classes steady; a load of high choice and prime 1,380 lb steers 24.50; a few loads high choice steers 23.25-23.75; bulk good and choice steers 19.00-23.00; a load of commercial 1,050 lb Holsteins 16.50; good t ohigh choice heifers 19.00-23.00; a load commercial 900 lb Holstein heifers 17.00; utility and commercial cows 11.50-14.00; canners and cutters 9.00-12.50; utility and commercial bulls 14.00-16.00; good to prime, mostly good and choice vealers 21.00-26.00; utility and commercial grades 11.00-20.00; some good yearling stock steers 20.50-21.00; a few loads and lots medium and good feeding steers 18.00-19.85.

Salable sheep 2,000; slaughter lambs and sheep moderately active, steady; good to prime, mostly good and choice shorn lambs 90-105 lb mostly No. 1 pelts 18.00-20.00; a load of mostly good 97 lb mixed No. 1 and 2 pelts 17.50; good to mostly choice shorn lambs No. 1 pelts 114-127 lb 17.00; good to mostly choice native spring lambs 22.00-24.00; cull to mostly choice slaughter ewes 4.00-6.00.

Shorts for Force? Not in San Antonio

SAN ANTONIO, Tex. (AP)—Bermuda shorts and knee-length socks are out for his men, Vice Squad Lt. Wilton Shaw said yesterday.

"Not in this line of work," he said of the style set by San Antonio college students and milkmen.

Detective Frank Lombardino and Chesley Jones appeared in the style Monday, but not for work. Shaw emphasized that they won't either.

Deaborn Man Is Given Prison Term in Robbery

Edward Godin Jr., 18, of 8627 Robindale, Dearborn, yesterday was sentenced to 7 to 15 years in Jackson state prison by Oakland County Circuit Judge H. Russel Holland.

Godin admitted May 3 robbing a Bloomfield Township gas station attendants of $713 last Dec. 3 aided by two accomplices already sentenced.

Stock Market Quietly Mixed

NEW YORK (AP)—The stock market was quietly mixed today in early dealings.

For a time at the opening, it looked as though the market intended to head higher, but within a short time prices began to sag a little.

Changes either way were fractional. The pace of trading was quite slow.

Here is the way major divisions looked:

Steels unchanged to lower, Motors mixed, rubbers lower, mail order issues higher, aircrafts mixed, distillers unchanged to higher, radio-televisions steady, utilities steady, coppers mixed, chemchanged to higher, oils lower, airlines steady.

Higher were New York Central, American Telephone, Du Pont, Distillers Corp., Douglas Aircraft, Montgomery Ward and Chrysler.

Lower were Republic Steel, General Motors, U. S. Rubber, United Aircraft, RCA, and Southern Pacific.

New York Stocks

(Late Morning Quotations)

Adams Ex	41.6	Int Silver	47.4
Admiral	25.6	Int Tel&Tel	27.1
Air Reduc	31.5	Jal Crk Coal	23
Alleg L Stl	45.2	Jacobs	8.4
Allied Ch	109.4	Johns Man	82
Allied Strs	56.5	Jones & L	37.2
Allis Chal	73.1	Kennecott	106.2
Alum Ltd	90.3	Kimb Clk	47.5
Alum Am	117.6	Kresge SS	29.6
Am Airlin	26.4	Kroger	40.3
Am Can	39	Lehn & F	16.7
Am Cyan	56.5	LOF Glass	78.2
Am Gas & El	44	Lib McN&L	20.2
Am M & Pdy	30	Ligg & My	67
Am Motors	10.5	Lockh Airc	43.7
Am N Gas	50.7	Loew's	20.5
Am Rad	24.4	Lone S Cem	59
Am Seating	31.2	Lorillard	22.6
Am Smelt	47.5	Mack Trk	27.7
Am Stl Fd	30.6	Marsh Field	35.2
Am Tel & Tel	154	Martin Gl	28.2
Am Tob	70.1	May D Str	37.3
Am Zinc	24.6	Mead Cp	61.3
Anac Cop	60.7	Mid Stl Pd	41.4
Anac W&C	56	Monsan Ch	134
Armco Stl	73.6	Mont Ward	77
Armour Co	15.2	Motor Pd	20.7
Assd Dry G	29.6	Motorola	82.3
Atchison	142.6	Mueller Br	35
Atl Refin	35	Murray Cp	33.6
Atlas Pdr	56.1	Nat Bisc	41.1
Avco Mfg	7.1	Nat Cash R	40.4
Bald Lima	16.4	Nat Dairy	40
Balt & Oh	45.5	Nat Gyps	47.5
Beech Nut	32.4	Nat Lead	67.4
Bendix Av	52.1	Nat Steel	65.2
Benguet	1.2	Nat Thea	10.7
Beth Steel	129.5	NY Cent	40.1
Boeing Air	61	Nia M Pw	33
Bohn Alum	23	Norf & West	56.4
Bond Strs	17.5	No Am Av	53.3
Borden	64.6	Nor Pac	73.2
Borg Warn	43.1	Nor Sta Pw	16.5
Briggs Mf	22	Nwst Airlin	23
Brist My	32	Ohio Oil	68
Brun Balke	23.6	Oliver Cp	15.5
Budd Co	21.6	Otis Elev	63.6
Burroughs	28.7	Owens Ill Gl	124
Calum H	12.7	Pan A W Air	19.6
Camph Wy	37.6	Penn Exl	82.6
Can Dry	16	Param Pict	42.7
Cdn Pac	32.4	Parke Da	42.4
Capital Airl	32.2	Penney JC	92.4
Carrier Cp	59	Pa RR	26.7
Case JI	16.2	Pepsi Cola N	21.5
Cater Trac	48	Phelps D	52.4
Celanese	23.3	Philco	39.6
Gen Ill PS	26.3	Philip Mor	40.4
Cert-teed	27.2	Phil Pet	72.2
Ches & Oh	52.1	Pillsbr Mills	56
Chi & NW	17.7	Pit Plate G	73
Chrysler	76.2	Proct & G	95.1
Cities Svc	47.2	Pullman	60.2
Climax Mo	74.2	Pure Oil	35.6
Cluett Pea	43.4	Radio Cp	48.2
Coca Cola	121.5	Rem Rand	43.1
Colg Palm	54.4	Reo Holding	16.4
Col Gas	16.5	Repub Stl	83.4
Con Edis	49.4	Reyn Met	165.4
Consum Pw	47.2	Rey Tob B	44.5
Con Pw pf 4½	111.2	RKO Pict	9
Cont Bak	36.3	Rock Spg	27
Cont Can	78	Safeway St	44.6
Cont Mot	10.4	St Jos Lead	44.5
Cont Oil	79.2	St Reg Pap	41.7
Copper Rng	37.7	Scovill Mf	35.2
Cruc Stl	46.1	Sear AL RR	79.2
Curtiss Wr	21.1	Sears Roeb	85
Det Edis	35.7	Shell Oil	58.2
Dis C Seag	39.7	Sinclair O	53.3
Doug Airc	68	Sou Pac	60
Dow Chem	55.1	Sou Ry	95
Du Pont	193	Sparks W	8.3
East Air L	48.6	Sperry	69
East Kod	80.7	Std Brand	38.4
El Auto L	41	Std Oil Cal	75.4
El & Mus In	4.2	Std Oil Ind	43.4
Emer Rad	14.4	Std Oil NJ	111.6
End John	30	Std Oil Oh	45.4
Erie RR	23	Stevens JP	22.5
Ex-Cell-O	43.2	Stew War	24.7
Fairb Mor	25	Stude-Pack	11.4
Firestone	60.3	Sylv El Pd	47.2
Firepit Stl	79.4	Texas Co	90.6
Frueh Tra	42.3	Tex G Sul	40.7
Gen Elec	51.1	Timk R Bear	54
Gen Fds	34.4	Tran W Air	30.1
Gen Mills	69.6	Transamer	40.1
Gen Motors	96.1	Twent C Fox	20.6
Gen Ry Sig	46.2	Underwd	35
Gen Refrac	31.5	Un Carbide	93.4
Gen Tel	52.2	Un Pac	162.4
Gillette	66.6	Unit Air Lin	43
Goebel Br	2	Unit Airc	73.4
Goodrich	66	United Cp	6.5
Goodyear	58.7	Unit Pruit	57
Grah Paige	2.3	Un Gas Im	38.4
Gt No Ry	40	US Lines	23.1
Gt West S	22.4	US Rubber	46.4
Greyhound	15.4	US Smelt	50.4
Gulf Oil	68.3	US Smelt pf	63.4
Hayes Mf	7.2	US Steel	82
Hersh Choc	44.4	US Steel pf	161.2
Holland F	15.1	US Tob	19.3
Homestk	41.6	Van Raal	36
Hooker El	36	W Va Pulp	46.2
Houd Her	14.3	Westg El Bk	73.2
Ill Cent	62.6	Westg El	68
Indust Ray	56.4	White Mot	38.2
Inland Stl	70.3	Wilson & Co	13
Inspir Cop	48	Wisc El Pw	33
Interlak Ir	23	Woolworth	47.2
Int Harv	37.3	Young S & W	28
Int Nick	63.7	Yngst Sh & T	73.4
Int Paper	96.4	ZEnith Rad	127.2
		Int Bus Mach	415

STOCK AVERAGES

NEW YORK—(Compiled by the Associated Press):

	30 Indust	15 Rails	15 Util	60 Stocks
		+.3	+.3	+.3
Net change				
Noon, today	219.5	131.8	72.3	162.8
Prev. day	219.5	131.5	72.0	162.5
Week ago	218.2	130.4	71.5	160.2
Month ago	224.9	136.8	72.8	166.8
Year ago	169.3	92.2	60.3	124.8
1955 high	224.9	137.6	72.8	166.8
1955 low	203.1	114.9	67.2	148.8
1954 high	211.9	123.0	68.3	155.2
1954 low	143.9	77.8	55.4	106.0

DETROIT STOCKS

(Hornblower & Weeks)

Figures after decimal points are eighths

	High	Low	Noon
Baldwin Rubber	16.2	16.2	16.2
Gerity-Michigan*		3.5	4.0
Kingston Products*		3.4	4.0
Masco Screw*		3.2	3.4
Midwest Abrasive*		8.4	9.2
Rudy Mfg.*		3.3	3.4
Wayne Screw*		1.3	1.4

*No sale; bid and asked.

Denies Morals Charge

In Oakland County Circuit Court yesterday, Joseph Zynkel, 30, of 904 N. Kenwood, Royal Oak, pleaded innocent to a morals charge.

Judge H. Russel Holland withdrew a previous guilty plea made by Zynkel and ordered a trial date set. Zynkel is accused of gross indecency as result of an alleged act April 26 in Royal Oak

Area Man Sentenced

William Worden, 30, of Rochester, yesterday was placed on three-year probation and assessed $100 court costs by Oakland County Circuit Judge H. Russel Holland. Worden admitted May 12 to passing bad checks totaling more than $1,000 in company with another Rochester man.



M. E. FIELDS

Cadillac Promotes Former Pontiac Man

J. M. Roche, general sales manager, Cadillac Motor Car Division, today announced the appointment of M. E. Fields as assistant general sales manager in charge of the eastern part of the United States.

Fields succeeds R. L. Newton who held this position from 1933 until his death on May 17.

Until his present appointment, Fields held the position of merchandising manager in the factory sales organization. He joined the Cadillac Division in 1943.

Fields, a former Pontiac resident, attended the University of Michigan, from which he graduated in 1939. He is married, has three children and lives with his family at Grosse Ile, Michigan.

Income Tax Reports Show Increase Here

Income tax reports filed this year from Jan. 1 to April 15 totaled 22,040 a 10 per cent increase over 1954, announces Lyle D. Russell, administrative supervisor of the local Internal Revenue office.

"The 10 per cent rise is probably due to various changes in the tax laws more than the extra month given taxpayers to file," Russell said.

The office, with a staff of 25 persons, handled 7,706 telephone calls during the filing period. At the present time, it is the only internal revenue field office in Michigan which has a consolidation of revenue agents, office auditors, and collection officers.

George Washington was the most widely traveled American official of his age.

News in Brief

Pontiac Police reported today a thief broke into the home of Mrs. Robert Freeman, 78½ Lull St., and stole $65 and a diamond ring, valued at $95, during the night.

Matthew Koth, of Romeo, superintendent of the Rosehill Building Project at Mt. Clemens St. and N. East Blvd., complained to Pontiac Police today that thieves stole a hundred 2x4's and four door frames, totally valued at $107.

Scheduled for Municipal Court arraignment today Joseph L. Burgdorf, 40, of 152 Thorpe St., was arrested last night by Pontiac Police who charge him with drunk driving.

If your friend's in jail and needs bail, Ph. FE 5-9424 or MA 5-4031. —Adv.

GM Loses Spot as Top Supplier

No Longer Even Ranks Among the First 100 on Pentagon's List

WASHINGTON (AP)—General Motors, the No. 1 supplier of the nation's military equipment during the Korean War, doesn't have that position any longer.

Although still a major defense manufacturer, GM isn't even among the first 100 in the government's military supplier list. The leaders now are mostly aviation concerns.

A report from the Pentagon, made at the request of House and Senate committees, disclosed the changed lineup today.

Cancellations and cutbacks were largely responsible for General Motors' changed position.

COVERS 18 MONTHS

The report covers the 18 months since the end of the Korean War, to last Dec. 18. GM was on top during the three years of the Korean War 1950-53.

GM dropped from high position along with such other firms as Chrysler, Du Pont and Westinghouse.

United Aircraft Corp. and Douglas Aircraft Co., each with more than one billion dollars in total orders, now are first and second, respectively, on the list.

Gets 2-Year Probation

In Oakland County Circuit Court yesterday, Carl C. Triplett, 30, of 1906 Brookwood, Royal Oak, was placed on two-year probation and assessed $100 court costs by Judge H. Russel Holland. Triplett admitted May 12 to a moral offense committed last Jan. 9 in Royal Oak.

Deaths in Nearby Communities

Mrs. Kenneth Hurlburt

OXFORD—Rosary for Mrs. Kenneth (Regina) Hurlburt, 31, of 105 Seymour Lake Rd., will be recited at 8:15 p.m. today from Flumerfelt Funeral Home. Requiem Mass will be said in St. Joseph Catholic Church at 10:30 p.m. Wednesday and burial will be in St. Joseph section of East Lawn Cemetery. She died Saturday.

Surviving are her husband; four children, Michael, Dennis, Joseph and Vivian, all at home; her mother, Mrs. Nicholas Rosczewski of Oxford; three brothers, Chester and Joseph Rosczewski of Oxford, Michael Rosczewski of Korea; and four sisters, Carol Rosczewski and Mrs. Joan Jaris of Oxford, Mrs. Pauline DeBoer and Mrs. Harriett Bilbey, both of Lake Orion.

Frank E. Shear

FARMINGTON — Service for Frank Shear, 79, of 33915 Grand River Ave. will be held at 2 p.m. Wednesday from Thayer Funeral Home, with burial in Grand Lawn Cemetery, Redford. He died Sunday.

Surviving are three daughters, Doris Shear and Mrs. Harry Pagel of Farmington, Mrs. Esther Billett of Hamilton; two brothers, George of South Lyon, William of Dearborn, and four grandchildren.

Mrs. Harvey Bowerman

ROMEO — Service for Mrs. Harvey (Lida A.) Bowerman, of 65075 Van Dyke, was held at 2 p.m. Monday at the Schwarskoff-Millien Funeral Home, with burial in Spring Grove Cemetery, Cincinatti, Ohio. She died Friday.

Surviving besides her husband are a son, Armand, a daughter, Mrs. Katherine Roy, both of Romeo, and two grandchildren.

Maurice C. Lowney

ROCHESTER — Service for Maurice C. Lowney, 57, of 881 South Rochester Rd., will be held at 2 p.m. Thursday from Pixley Funeral Home, with burial in Mt. Avon Cemery Cemetery. He died Monday night.

Surviving are his widow, Velma, and one sister, Mrs. Pearl Beraud of Lake Orion.

William L. Klein

FARMINGTON TOWNSHIP — Service for William L. Klein, 80, of 33815 West Fourteen Mile Rd., who died Friday, was held at 2 p. m. today from the Spencer J. Heeney Funeral Home, Farmington. Interment will be in Elmwood Cemetery, Detroit.

He is survived by one sister, Mrs. Emma Bowen of Farmington Township, and five cousins, Herman Grimmer, Mrs. Emma Marsh, Mrs. Marie Walters, Mrs. Bertha Hunt, all of Farmington and Mrs. Ella Smith of Detroit.

Ernest E. Schellenberg

FARMINGTON TOWNSHIP — Service for Ernest E. Schellenberg, 83, of 34080 West 13 Mile Rd., who died Saturday, will be held at 2 p.m. Wednesday from the Spencer J. Heeney Funeral Home, Farmington. Interment will be in the North Farmington Cemetery.

He is survived by his widow, Minnie B.; a son, Charles E. of Dearborn, and six grandchildren.

Syble D. Tillery

WALLED LAKE—Service for Syble Darline Tillery, infant daughter of Mr. and Mrs. Roy W. Tillery, 901 South Lake Dr., will be held at 1 p.m. Wednesday at the Richardson-Bird Chapel with burial in Walled Lake Cemetery. She died Monday.

Surviving besides her parents are two brothers and four sisters.

Mrs. Alice Nettleton

CASS CITY — Service for Mrs. Alice Nettleton, 84, were held at 2 p.m. today at the home of her daughter, Mrs. E. L. Schwaderer, with burial in Saginaw. She died Sunday.

Surviving besides Mrs. Schwaderer are three grandchildren and four great-grandchildren.

Earl R. Hanks

OXFORD — Service for Earl Ray Hanks, 56, of 2850 Baldwin Rd., Oakwood, will be held 11 a. m. Thursday at Allen's Funeral Home, with burial in Oakwood Cemetery. He died Saturday.

Surviving are his widow, Mabel, six daughters, Mrs. Roy Burns of Otisville, Mrs. William Lane of Williams Lake, Mrs. Philip Hilliker and Mrs. Stanley Stover, both of Port Huron, and Mrs. Dewey Lane of Oakwood, three sons, Roy M. Hanks of San Pedro, Calif., Norman E. Hanks of Lake Louise, and Marvin Hanks of Port Huron, also 25 grandchildren.

Car Bootlegging Is Still Thriving

Dealers Assn. Claims Practice Will Flourish by Fall Cleanup Time

DETROIT (AP)—New car bootlegging is far from dead, says Automotive News.

* * *

The trade paper, reporting in its current issue on a survey, says the practice is "blooming" in nine localities; "drying up" in six sections and "unchanged" in two others.

(In car bootlegging new car dealers with large inventories sell cars at slightly above cost to used car dealers in other territories for resale at below-list prices.)

The trade paper said many retailers are "solidly behind" the National Automobile Dealers Assn. anti-bootlegging legislation in the belief the practice "will be thriving with renewed vigor by cleanup time this fall."

NAME CHANGED

"And," it continues, "the nation's used car dealers have taken several steps indicating that they're looking for a big volume of new car business come autumn. Among these steps was changing the name of their organization from National Used Car Dealers Assn. to National Independent Automobile Dealers Assn.

"On the other hand, competitive selling—a principal factor in the current decline of bootlegging — will likely be one of the dominant features of the 1955 cleanup. So it's possible that the bootleg car sellers will find themselves no better off this fall than they are now.

"For example, a used car operator in southern California may find it possible to buy a car in Detroit this fall for $50 below invoice price, or $100 less than it costs him right now. But he'll probably find the franchised dealer in his town selling his new units to the public for near-invoice price and the used car operator will be right back where he is now."

Automotive News also reports used car stocks have reached "bountiful proportions." It says the average wholesale auction last week offered 224 units for sale. Of these, it added, there were 85 cars left unsold at the average auction.

NEW CAR TRADE-INS

The wholesale auctions handle cars offered by dealers, who acquired them as trade-ins on new car purchases.

NOTICE TO BIDDERS
FOR RESURFACING ROADS

Sealed proposals will be received by the Village of Leonard, Michigan, at their offices until 7:30 p.m., Eastern Standard Time, June 6, 1955 at which time and place they will be publicly opened and read for resurfacing with 1" bituminous concrete a distance of 1.00 mile on Rochester road from the northerly village limits to the southerly village limits of the Village of Leonard.

The materials and quantities involved consist of bituminous concrete, Class I, Section 4.12 of the Michigan State Highway Department Specifications (1950) as follows:

Rochester Road—1.00 mile—approx. 762 tons and other incidental work.

Proposal blanks and specifications are on file in the Village Clerk's office and will be furnished upon request.

A certified or cashier's check in the amount of $400.00 must accompany each bid.

The Village of Leonard reserves the right to reject any or all proposals or to waive defects and to accept the proposals that, in the opinion of the Village of Leonard, is in the best interest and to the advantage of the Village of Leonard, Michigan.

VILLAGE OF LEONARD, MICHIGAN
By LAWSON SHEIK
By JOHN SUTHERBY
By E. J. PORTER JR.
May 24, 1955

STATE OF MICHIGAN—In the Probate Court for the County of Oakland, Juvenile Division.

In the matter of the petition concerning Fonda Rahe Sweeney, minor. Cause No. 13975.

To Fayette Sweeney, mother of said child.

Petition having been filed in this Court alleging that the present whereabouts of the mother of the said child is unknown and the said child is dependent upon the public for support and that said child should be placed under the jurisdiction of this Court.

In the name of the people of the State of Michigan, you are hereby notified that the hearing on said petition will be held at the Court House in the City of Pontiac in said County, on the 1st day of June A.D., 1955, at two o'clock in the afternoon, and you are hereby commanded to appear personally at said hearing.

It being impractical to make personal service hereof, this summons and notice shall be served by publication of a copy one week previous to said hearing in the Pontiac Press a newspaper printed and circulated in said County.

Witness, the Honorable Arthur E. Moore, Judge of said Court, in the City of Pontiac in said County, this 23rd day of May A.D., 1955.

Seal ARTHUR E. MOORE,
A true copy Judge of Probate.
GEORGIENA R. MURTHA,
Probate Register, Juvenile Division.
May 24, 1955

STATE OF MICHIGAN—In the Probate Court for the County of Oakland, Juvenile Division.

In the matter of the petition concerning Lee Cole Jr., minor. Cause No. 13523.

To Lee Cole Sr., father of said minor child.

Petition having been filed in this Court alleging that the present whereabouts of the father of the said minor child is unknown and the said child has violated a law of the State and that said child should be placed under the jurisdiction of this Court.

In the name of the people of the State of Michigan, you are hereby notified that the hearing on said petition will be held at the Court House in the City of Pontiac in said County, on the 1st day of June A.D., 1955, at nine o'clock in the forenoon, and you are hereby commanded to appear personally at said hearing.

It being impractical to make personal service hereof, this summons and notice shall be served by publication of a copy one week previous to said hearing in the Pontiac Press a newspaper printed and circulated in said County.

Witness, the Honorable Arthur E. Moore, Judge of said Court, in the City of Pontiac in said County, this 19th day of May A.D., 1955.

Seal ARTHUR E. MOORE,
A true copy Judge of Probate.
GEORGIENA R. MURTHA,
Probate Register, Juvenile Division.
May 24, 1955

STATE OF MICHIGAN—In the Probate Court for the County of Oakland, Juvenile Division.

In the matter of the petition concerning James Snyder, minor. Cause No. 13706.

To Louis and Evelyn Snider, parents of said minor child.

Petition having been filed in this Court alleging that the present whereabouts of the parents of the said minor child are unknown and the said child has violated a law of the State and that said child should be placed under the jurisdiction of this Court.

In the name of the people of the State of Michigan, you are hereby notified that the hearing on said petition will be held at the Court House in the City of Pontiac in said County, on the 1st day of June A.D., 1955, at nine o'clock in the forenoon, and you are hereby commanded to appear personally at said hearing.

It being impractical to make personal service hereof, this summons and notice shall be served by publication of a copy one week previous to said hearing in the Pontiac Press a newspaper printed and circulated in said County.

Witness, the Honorable Arthur E. Moore, Judge of said Court, in the City of Pontiac in said County, this 23rd day of May A.D., 1955.

Seal ARTHUR E. MOORE,
A true copy Judge of Probate.
GEORGIENA R. MURTHA,
Probate Register, Juvenile Division.
May 24, 1955

511 Community Nat'l Bank Building
Phone FE 4-1568-9

BAKER & HANSEN

Donald E. Hanson, Res. FE 2-5513 — Richard H. DeWitt, Res. FE 5-3793

Accident Insurance
Automobile Insurance
Burglary Insurance
Bonds—All Types
Fire Insurance
Liability Insurance
Life Insurance
Plate Glass Insurance

"I have always observed that to succeed in the world one should seem a fool, but be wise." —de Montesquieu



Financing plans that make sense and save dollars!

The soundest way to home ownership is via one of our low-cost mortgage loans, tailored to fit your special needs! All-inclusive monthly payments often amount to less than rent! Come in today, and talk it over with us!

Capitol Savings & Loan Co.
75 West Huron St. — FE 4-0561

STOCKS—BONDS

Consult

Death Notices

BURNS, MAY 23, 1955, HENRY E., 38 Hillsdale Drive, Pontiac, age 59; beloved brother of Horace G. Burns. Funeral service will be held Thursday, May 26th, at 2 p. m. from the Pursley Funeral Home with Rev. Tom Malone officiating. Interment at Square Lake Cemetery. Mr. Burns is at the Pursley Funeral Home.

CHRISTENSEN, MAY 23, 1955, Nellie L., 741 East Pike, age 69; beloved wife of Clarence O. Christensen; dear mother of Mrs. Gladys Land, Ted Wells, Mrs. Bernice Bannon, Tom Wells, Mrs. Bea White, Mrs. Mildred Hart, Mrs. Ruth Pitchard and Mrs. Helen Willis. Funeral service will be held Thursday, May 26th, at 3 p. m. from the Huntoon Funeral Home with Mrs. Vie officiating. Interment at White Chapel Cemetery. Arrangements by the Huntoon Funeral Home.

COLLINS, MAY 22, 1955, CARRIE I., 371 Elizabeth Lake Rd., age 79; beloved mother of Earl R. Collins, Mrs. Nat Morrison and Mrs. Ralph Hale. Funeral service will be held Wednesday, May 25, at 2 p.m. from the Brace-Smith Funeral Home with Rev. Paul Havens officiating. Interment at Perry Mount Park Cemetery.

FOLSOM, MAY 23, 1955, GEORGE H., formerly of Cadillac Ave., Pontiac, age 77; beloved brother of Eber Folsom and Jess Folsom. Funeral arrangements will be announced later by the Sparks-Griffin Funeral Home.

GREENWOOD, MAY 24, 1955, EDwin B., 1059 Cloverlawn, age 52; beloved husband of Mrs. Dorothy Greenwood; dear father of Franklin W. and Joyce D. and James E. Greenwood. Funeral service will be held May 26th, (Thursday) at 11 a. m. from the Voorhees-Siple Funeral Home with Rev. Charles E. Maher officiating. Interment at Perry Mt. Park Cemetery. Arrangements by the Voorhees-Siple Funeral Home.

HANKS, MAY 21, 1955, EARL RAY, 2850 Baldwin Road, Oakwood, age 56; beloved husband of Mrs. Mabel Hanks; dear father of Mrs. Roy Burns, Roy M. Hanks, Mrs. William Lane, Mrs. Phillip Hillsker, Norman Earl Hanks, Mrs. Stanley Stover, Marvin Hanks and Mrs. Dewey Lane. Funeral service will be held Thursday, May 26th, at 11 a. m. from Allen's Funeral Home, Lake Orion, with Rev. A. Robert Harrison officiating. Interment at Oakwood Cemetery. Mr. Hanks is at Allen's Funeral Home.

HAPGOOD, APRIL 29, 1951, PVT. Frederick Joseph, 257 Seward Street, age 30; beloved son of William Hapgood; dear brother of Mrs. Robert Stephens, Mrs. Covert Brown, Mrs. Cleo Brown, Edward, Robert, John and Richard Hapgood. Funeral service will be held Thursday, May 26th, at 1 p. m. from the Donelson-Johns Funeral Home with Rev. Paul Havens officiating. Interment at Ottawa Park Cemetery. Pvt. Hapgood's body arrives in Pontiac Tuesday afternoon and will be at the Donelson-Johns Funeral Home after 7 p. m.

HURLBURT, MAY 21, 1955, MRS. Regina, 105 Seymour Lake Road, Oxford, Michigan, age 31; beloved wife of Kenneth Hurlburt; dear mother of Michael, Dennis, Vivian and Joseph Hurlburt; beloved daughter of Mrs. Vivian Rosczewski; dear sister of Chester Rosczewski, Joseph and Michael Rosczewski, Mrs. Joan Jaris, Miss Carol Ann Rosczewski, Mrs. Pauline De Boer and Mrs. Harriet Bilbey. Recitation of the Rosary will be held this evening at 8:15 p.m. from the Plumerfelt Funeral Home, Oxford, Michigan. Funeral service will be held Wednesday, May 25th, at 10:30 a. m. from St. Joseph Catholic Church. Interment, St. Joseph Section of East Lawn Cemetery.

LaLOND, MAY 21, 1955, JOHN EARNEST, 890 Henderson, Waterford Twp., age 60; beloved husband of Mrs. Anna LaLond; dear brother of Oliver, Thomas, and Levy LaLond, Mrs. Rose Cloutier, Mrs. Elizabeth Kidder, and Israel LaLond. Funeral service will be held Wednesday, May 25, at 10 a.m. from the Huntoon Funeral Home.

McRATH, MAY 23, 1955, HARRY W., 3625 Bald Mountain Rd., age 52. Funeral service will be held Thursday, May 26th, at 2 p. m. from the Sparks-Griffin Chapel with Rev. William Hakes officiating. Interment at Oak Hill Cemetery. Mr. McRath may be seen at the Sparks-Griffin Funeral Home.

TILLERY, MAY 23, 1955, SYBLE Darline, 901 South Lake Drive, Walled Lake, beloved infant daughter of Mr. and Mrs. Roy W. Tillery; dear sister of two brothers and four sisters. Prayer service will be held Wednesday, May 25th, at 1 p. m. from the Richardson-Bird Chapel, Walled Lake, Michigan. Interment at Walled Lake Cemetery. Arrangements by the Richardson-Bird Funeral Home, Walled Lake.

Card of Thanks 1

WE WISH TO THANK OUR MANY friends and neighbors for their kindness shown us during our recent bereavement of our mother, Mrs. Charity Livingston. Special thanks to Mr. Savage, Mrs. Flossom, Welcome Rebekah Lodge and Huntoon Funeral Home. Mrs. W. O. Liebler, Mrs. Arthur Kraft and Mrs. N. E. Logie.

In Memoriam 2

IN MEMORY OF WILLIAM L. Leach, who passed away May 24, 1954.
The world may change from year to year,
And friends from day to day,
But never will the one I love
From memory pass away.
From loving wife, Eva. C. Leach.

FROM MARTHA TO HER FAther, William L. Leach.
God bless my father in his grave...
one year ago today...who did the best he could to live...according to your way...he loved You, God, and in his heart...he loved our family...and prayed for our reunion in...Your great eternity ...there were so many things on earth...he hoped that he could do...including all his dreams for us...that never could come true ...Dear Father, keep my father in...Your good and loving care. ..and let him rest in peace, as I implore You in this prayer... protect him with Your blessing for...the kindness of men...and when my day is over, let...me be with him again.

Flowers 3

DUNSTAN'S FLOWERS
3484 W. Huron St. FE 2-8201

Funeral Directors 4

AIR - AMBULANCE - GROUND
Pursley Funera Home, FE 4-1211

COATS FUNERAL HOME
Complete facilities. OR 3-7797.
Drayton Plains—Waterford Twp.

DIGNIFIED SERVICES
Kirkby Funeral Home FE 4-1685

SPARKS-GRIFFIN CHAPEL
Thoughtful Service FE 2-5041

Voorhees-Siple
FUNERAL HOME
Ambulance Service, Plane or Motor
FE 2-8178

Donelson-Johns
FUNERAL HOME
"DESIGNED FOR FUNERALS"

Monuments 4A

BUY DIRECT AND SAVE
Pontiac Granite & Marble Company
Robert J & George E Slonnaker
209 Oakland Ave. FE 2-4809

Cemetery Lots 5

OAKLAND H LLS MEMORIAL Gardens, 4 lots in Masonic Garden. Write Pontiac Press 71.

BOX REPLIES

At 10 a.m. today there were replies at the Press office in the following boxes:

2, 4, 5, 17, 21, 24, 25, 28, 33, 34, 45, 64, 65, 75, 78, 79, 82, 83, 96, 100, 117.

Help Wanted Male 6

AUTO BODY TRAINING—WELDing, spray painting, metal work Scientific Motor Tune-Up. Look into it. Profitable trade offering chances for good essential jobs or own business. Learn in spare time. FREE Book. Write Utilities Autocraft Training, Box 36, Pontiac Press.

BARTENDER PART TIME, EVEnings and weekends. Morey's Golf and Country Club. 2280 Union Lake Rd. off Commerce Rd.

BARBER WANTED TO MANAGE shop 1 month. Steady job if desired. Good job. 2577 Dixie Hwy. Pontiac.

BUTCHER
For Super Market. Apply in person. Giroux's Grocery. 1535 Union Lake Rd.

BROKERS
We are expanding our facilities in Southeastern Michigan. We need 50 owner-operators immediately. Between 26 and 55 with late model equipment to transport mobil homes from points of manufacture to dealers throughout the United States.
Morgan Drive Away, Inc.
4771½ Dixie Hwy. OR 3-9191
(Behind Hardings Cafe)
Drayton Plains, Mich.
8 to 5 Mon.-Fri.

CAB DRIVERS NIGHTS STEADY and part time. Also midnight to morning shift. Apply 438 Orchard Lake to 6 p.m.

CAPABLE YOUNG MAN 18 OR over for equipment rental business. 1251 Baldwin.

CARPENTERS OPENINGS FOR several good men. Steady for right man. EM 3-3160 after 6 p.m.

CARPENTERS—ROUGH — MUST be union. Call FE 4-5569.

COLLECTOR
Part time daily for current magazine debit, Pontiac and Rochester vicinity. Experience unnecessary car needed average commission, about $2. per hour. Apply A. Reid, Family Publications, 315 Fox Building, Detroit 1.

CARPENTERS FOR REMODELing. FE 4-2575.

CAPABLE SHOE MAN WITH MANAGERIAL ABILITY
We have openings for serious men looking for a future. Apply Mr. Weddle at Peggy's. 16 N. Saginaw St.

CARPENTERS, ROUGH AND FINish. Custom work. Pay over scale to men willing to work. MA 4-1160, Walled Lake.

"DO YOU PREFER OUTSIDE work?" We need a man with car to answer service calls on appliances. Paid while training. Steady work with good pay. Phone FE 2-2811 for interview, 6 to 8 p.m. Mon. and Tues.

DRIVER - SALESMAN FOR ESTablished route. Apply between 8 and 10 a.m. Walker's Cleaners, Lake Orion.

ENERGETIC YOUNG MAN TO sell Ferguson and Case tractors, industrial and farm equipment. Previous sales experience helpful. Salary and commission with other benefits. See or write Fred Houghten and Son, 528 N. Main, Rochester.

ENGINEERS

TOOL & DIE ENGINEER	OPEN
Wood pattern maker	$685
Product engineers	OPEN
Machine shop foreman	$800
Designers	$700
Draftsman	$550
TOOLMAKERS	$550
Cost estimators	$500
Boring mill operators	$487
Milling machine operators	$487
FABRICATION OPERATORS	$487
Salesman	$450
Service Salesman	$434
CHEF	$434
Station attendant	$410
Mechanic, bump & paint	OPEN

Stop in and make application now. Many other excellent openings available.

BOND EMPLOYMENT
OVER
GOOD HOUSEKEEPING SHOP
53½ W. Huron FE 4-4469

EXPERIENCED ROUTE MAN. Collins Cleaners, 650 Woodward, Rochester. OL 2-7711.

EXPERIENCED CAR WASHER and porter. Weekly salary. Woodward Square Lake Service, next to Ted's

FURNITURE SALESMAN
Experienced unlimited, opportunity for strong closer. Permanent. Many employee benefit. Apply Mr. Morgon 106 N. Saginaw.

EXPERIENCED LANDSCAPE man. Apply after 6 at 75 Willard.

EXPERIENCED ROOFER WANTed, must be union or willing to join. OP 3-2322

EXPERIENCED DRILL PRESS operator. Must be able to sharpen drills. McGregor Mfg. Corp. 2975 E. Maple Rd. Birmingham.

EXPERIENCED PRESSER FOR full or part time work at Osmuns Men's Store. Apply in person to Mr. Lapides, downtown store.

FIRST CLASS TOOL AND DIE makers. Apply in person only. Joda Industries, Inc. 66 N. Paris.

FIRST CLASS PAINTERS, BIRmingham area Call ver. 5 to 7. MI 4-5839

FULL TIME AND PART TIME shoe salesman. No experience necessary. Apply Mailing Shoes, 50 N. Saginaw.

FULL OR PART TIME CAB DRIVers, day or night shift Apply 101 W. Huron.

GAS STATION ATTENDANT. Experienced. Day shift. 264 N Woodward, Birm.

GRADUATES TO WORK AND train with manager. 9 N. Telegraph.

HELP WANTED
25 men to help erect rides and attractions for World of Pleasure shows. Apply Mr. Stewart, Franklin St., show grounds, 7 a.m. Tuesday.

HOLIDAY PARK NOW INTERviewing qualified applicants for full and part time jobs. Lifeguards, boat maintenance, food stands, bath house and labor jobs. See Frank G. Brown, 7:30 a.m. to 9:30 a.m. and 7 p.m. to 9 p.m. 4300 Cass Elis. Lk. Rd.

MATURE, FRIENDLY WOMAN past 40 to be trained to display lovely linens for the trousseau. 30 yr. old concern. Interesting work, above average income. Car nec No canvassing. Write Mr. Arnold Noyes, Box 27, Pontiac Press.

MAN FOR DAIRY FARM WORK. Experienced. Oakland 8-2790.

MIDWEST
JOBS FOR MEN

Jr. Purchasing	$325
Machine Shop Foreman	$430
Material Control	$400
Male Secretary	$450
Managers	$800

Midwest Employment
406 PONTIAC STATE BANK BLDG.
FE 5-9227

NEED MORE MONEY?
Some of our men are making over $100 per week "Part Time." If you're ambitious call FE 5-0642 9 a.m. to 5 p.m. after 5 p.m. call FE 5-3540 for appointment.

NIGHT BAR-TENDER, APPLY IN person only. Jack O'Hearts Bar, 2585 Dixie HiWay.

MARRIED MAN WITH CAR, presently employed, aged 25 to 45 preferred Full time Fuller Brush territory available soon. Pontiac dealers averaged $131 per week last month. FE 2-2316.

MAN TO WORK IN AUTO PARTS store as clerk Experienced preferred. FE 5-1431, 340 Baldwin.

PARKING ATTENDANTS, 16 AND over, DAY work. Must be good drivers. Apply 59 Wayne.

PRESSER
On wool garments. Apply Fox Dry Cleaners, 719 W. Huron.

Machine Operators
Must be experienced and have own tools, 3936 Auburn Rd.

MAN, 25 OR OLDER, TO WASH TRUCKS NIGHTS. MUST BE RELIABLE AND WILLING TO WORK. UNION SCALE. APPLY AT 339 S. PADDOCK.

OAKLAND LOAN CO. WILL HIRE as assistant manager ambitious young man who wants to learn the loan and finance business. Must be less than 28 years old, a high school graduate, veteran or draft deferred. Selling or collection experience helpful but not essential. Will be paid a straight salary and bonus. Car furnished. Also we offer free hospitalization and savings plan. See Mr. Hufton, Oakland Loan Co., 202 Pontiac State Bank Bldg.

Help Wanted Male 6

MAN ABOUT 30 YEARS FOR service station. FE 5-3271.

MAN FOR BRICK AND BLOCK LAYING. FE 5-2069.

SALESMAN TO SELL FURNIture and appliances. Steady work. Salary and commission. Elderly man preferred.
WYMANS FURNITURE
18 W. Pike

SALESMEN
REAL ESTATE
Have an opening for alert young men experienced in selling. Plenty of listings and contacts. Earnings unlimited.
To Buy— To Sell—To Trade
YOU BUY IT—WE'LL INSURE IT
MAHAN
REALTY CO. REALTORS
Co-operative Real Estate Exchange
FE 2-0263
Open Eves. 'til 9: Sun. 10-4
1075 W. Huron
NEXT DOOR TO BRANCH POST OFFICE

SENIOR ARCHITECTURAL draftsman, residential and commercial. FE 2-8929. Nights, FE 5-1893.

SWITCHMAN, APPLY GENERAL YARDMASTER, G.T.R.R., JOHNSON AVE. YARD OFFICE.

WANTED COLORED CAR WASHer. Must be experienced. Good salary. 435 Auburn Ave.

WANTED: A-1 PRESSER. GUARanted salary, vacation with pay. Walled Lake Cleaners. MA 4-2141 between 5 and 7.

WAREHOUSE MAN. STEADY work. Reference required. Apply in person Standard Electric Co., 175 S. Saginaw St.

WANT MAN TO OPERATE SHOOTing gallery, from 8 a.m. to 3 p.m Mon. through Fri. We can regulate these hours to suit man working on midnight or afternoon shift Apply in person to Bob Templeton at Walled Lk. Amusement Park, before 4:30.

WANTED WOOL SPOTTER AND cleaner. Apply Main Cleaners 4480 Elizabeth Lake Rd.

YOUNG MAN TO WORK IN floor covering store Neat Advancement assured. Steady employment, Floor Shop 99 S. Saginaw.

Help Wanted Female 7

A PART TIME, PLEASANT, GOOD paying sales position in our gift-ware and costume jewelry departments. Experienced saleslady preferred. If interested please apply in person Myer's Jewelry Shop, Tel-Huron Shopping Center.

A WOMAN WANTED 30-55, GENeral housework. Small house with modern conveniences. No cooking. Private room and bath. FE 4-4351.

BOND
Urgently needs
STENOGRAPHERS and SECRETARIES

Stenographers, exp.	$325-$400
Stenographer	$300
Secretary (2)	$280
Secretary (2)	$250
Secretary trainee	$200

Secretaries with children. Your babysitter fees are deductible from your income tax. Also needed: Typists with some shorthand.

ATTENTION JUNE GRADUATES
Apply now for immediate placement. Many excellent positions available.

BOOKKEEPERS

AUTO. dealer exp.	$325
Bookkeeping, general	$260
Bookkeeping accounts receivable	$250
Bookkeeping assistant, light exp.	$195
Bookkeeping trainee, no exp.	$175
SWITCHBOARD exp.	$250
Clerk typist, no exp.	$180
Chef - cook	$260
Nurse's Aide, no exp.	$155

Stop in and make application now. Many other excellent openings available.

BOND EMPLOYMENT
OVER
GOOD HOUSEKEEPING SHOP
53½ W. Huron FE 4-4469

BABY SITTER WANTED. LIVE in. Days, MA 4-1188.

BEAUTY OPERATOR. REPLY TO Pontiac Press, Box 95, giving past experience.

BOOKKEEPER, EXP. FOR AUTO sales, Apply in person 3342 Auburn Ave., Auburn Heights.

BEAUTY OPERATOR, EXPERIenced. Full or part-time. Imperial Beauty Salon, 30 E. Pike.

CURB AND INSIDE GIRLS, 18 OR over. Super Chief Drive-in, 1715 North Telegraph Rd.

CAPABLE WHITE HOUSEkeeper. Adult family References. FE 2-5897.

Career Girls

STENOS!	STENOS!	STENOS!
$	$	$

Top money in all fields of stenographic and secretarial work for you if you are just starting out in your career or if you are already experienced and desirous of making an advantageous change.

Midwest Employment
406 PONTIAC STATE BANK BLDG.
FE 5-9227

CAB DRIVERS STEADY AND part time. Apply 38 Orchard Lake 3 to 6 p.m.

CAPABLE
DEPENDABLE
Stenographer
Pleasant Working Conditions
Attractive Salary and Benefits
American Forging & Socket Co.
Employment Office
FE 2-0154

CAREER GIRLS

HURRY! HURRY! HURRY!	
Cosmetic Sales	$425
Executive Secretary	$350
Bookkeeper asst.	$280
Receptionist	$240
Doctors asst.	$220
Gen. office begr.	$200
Girl to learn public relations	$275
JUNE GRAD	$240

Midwest Employment
406 Pontiac State Bank Bldg.
FE 5-9227

DISHWASHER WANTED NIGHTS. Apply in person, 734 Glenwood Ave.

DENTAL AS'T. NOT A SUMMER job Write Pontiac P ss Box 78.

DAIRY AND FOUNTAIN CLERK. 3 to 11 p.m Apply in person. 924 W. Huron.

EXPERIENCED SHORT ORDER cook and dishwasher. OR 3-9357.

EXPERIENCED WAITRESSES for day and night shifts. 913 Baldwin Ave. Apply in person.

EXPERIENCED DISHWASHER. Inquire Martinelli's Restaurant, 124 S. Woodward or call MI 6-4053.

EXPERIENCED ALL ROUND cook. Apply in person.
HOTEL WALDRON

EXPERIENCED WAITRESSES, early morning and afternoon shift. Good wages, must be neat and efficient. Also bus girls. Merry-Go-Round Res. 107 N. Saginaw. No phone calls please.

EXPERIENCED DAY COOK, NO Sun. or holiday work. Apply at Bauman's Restaurant or call FE 5-9013 for appointment.

EXPERIENCED OR INEXPERIenced waitresses. Holiday Drive-In 1256 Orchard Lk. Rd. FE 3-9110.

Help Wanted Female 7

EXPERIENCED WAITRESS, TO work nights. Martinelli's, 138 S. Woodward, Birmingham MI 6-4853

2 WOMEN FOR INSPECTING, bagging and counter work Have hospital plan Vacations with pay. Apply in person only. Prince Launder and Dry Cleaners. 5 Glaspie, Oxford.

EXPERIENCED SHORT ORDER cook. MI 4-9090

EXPERIENCED HOUSEKEEPER for elderly couple. Plain cooking. Home nights, city, references required. 5½ days. $30. Box 3 Pontiac Press.

EXPERIENCED COOK. FIVE nights a week. Apply in person only. Jack O'Hearts Bar 2585 Dixie HiWay.

EXTRA SALES PEOPLE FOR Saturday and part time work. Experienced or with ability to sell. Good salaries for right parties. Apply in person only. Merit Shoe Co., 43 N. Saginaw.

ELDERLY WIDOW ON BUS LINE wants refined lady as housekeeper and companion For appointment call FE 2-0612 or FE 2-9002.

EXPERIENCED WAITRESS, 25 OR over, must be dependable. Afternoon or nite shift. FE 2-9135 between 10 a.m and 5 p.m. for appointment.

FOUNTAIN WAITRESS
NO NIGHTS OR SUNDAYS
MACHUS
160 W. MAPLE, BIRMINGHAM

GENERAL KITCHEN HELP. 921 W. Huron.

GIRL, 17 TO 25, WHITE GENeral housework. No cooking. Automatic equipment. Own room with TV. 5 days. 815. MI 4-6888.

GOOD HOME IN EXCHANGE for housework. Some wages. 2 adults. Write Pontiac Press. Box 72.

INTELLIGENT REFINED COLored girl, 25 to 40 yrs. General housework. Good cleaner. Must be experienced with children. Laundry, 3 days steady. Sleep in 1 night 1st week, 2 nights 2nd week References, MI 4-6667.

LADY WANTED TO CARE FOR school age child 4 days week, while mother works. FE 2-3216.

LADY TO LIVE IN, TAKE CARE of children. $17 a week. FE 3-9342.

LADY FOR LIGHT HOUSEWORK and care of children. Live in. Call after 5 p.m. EM 3-4158

3 MEXICAN WOMEN TO WORK on garden farm. 11871 Canal Rd., Utica. REpublic 9-1091.

GIRL FOR FOUNTAIN AND grill work. West Walton Dairy Bar, 228 W. Walton. FE 3-9294.

GIRL OR WOMAN WHO CAN work either days or nights. Light housework and babysit. 18 Stout St. FE 4-6745.

GIRL FOR GENERAL OFFICE work, 24 or older. Apply 4114 Crooks Rd., Birmingham.

GIRL TO CARE FOR BABY GIRL 2 years old. No washing. No laundry. Live in Morey's Golf and Country Club. 2280 Union Lake Rd. off Commerce Rd.

HOUSEWIFE WITH PRIVATE line and car to help conduct telephone survey. Exceptional earnings. Kendales Studio, 14 S. Saginaw.

I.B.M.
KEY PUNCH
OPERATORS
Studebaker-Packard Corporation
50500 Mound Rd. Utica, Mich.

JOIN OUR EXPANDING SALES Organization

Permanent, full and part time sales positions available for women who are interested in selling dresses, suits, coats, and sportswear. Excellent base salary with commissions paid weekly. We have a complete program of employee benefits. Visit Mr. Sadow, Pontiac store manager for further information

Winkleman's
TEL-HURON SHOPPING CENTER

LADY TO TAKE FULL CHARGE of motherless home. FE 4-6264 after 6 p.m.

MAID, GENERAL HOUSEWORK, good cook, for couple, private home. Live in unencumbered, references required. Salary $40 wk. EM 3-4364.

LAID FOR GENERAL HOUSEwork. Live in. $25 per wk. Birmingham, MI 4-2108.

MAKE UP TO $50 WEEKLY spare time. Nationally advertised stainless steel tableware. Guaranteed 50 yrs. Call FE 5-5917.

MOTHER'S HELPER, WHITE, Christian home, private room, bath and T.V. Birmingham suburb, 5½ days week. MI 6-4741.

NATIONAL CASH REGISTER cashier Apply in person Giroux's Grocery 1535 Union Lake Rd.

2 REAL ESTATE SALESLADIES. FE 5-3616.

NURSE FOR DOCTOR'S OFFICE in Birmingham. Permanent position. Must be able to give I. V.'s etc. Salary commensurable with experience. Call MI 6-0047 before 9 p.m.

TED'S
NEEDS
DINING ROOM WAITRESSES. DAY AND NIGHT SHIFTS AVAILABLE.
APPLY IN PERSON
9 A.M. to 3 P.M.
TED'S
WOODWARD AT SQUARE LK. RD

REGISTERED NURSES
50 bed hospital close to transportation. Service limited to treatment and care of polio. Salary $280 per month plus $20 differential afternoons and evenings. 40 hour week 15 days paid vacation after 1 year employment. 6 paid holidays. Living quarters available for limited number personnel. $20 per month. Meals at cost. Uniforms furnished. One day sick leave per month (after 3 months employment—may be accumulated). Lectures weekly by medical staff except during summer months. Sister Kenny Polio Hospital, Farmington. Call Farmington 2100.

COLORED WOMAN FOR GENeral housework and plain cooking. No laundry. School aged children. Stay nights. References required. 40 a week. MI 4-6206.

WAITRESS
Bob and Myrtle's, 334 E. Blvd., South. Call in person.

RELIABLE WOMAN FOR CLEANing and some cooking. 1 or 2 days. For employed couple. Just have transportation. Stay nights on occasion. Call after 6 MAy-hew 6-3257.

COUNTER HELP FOR DRY cleaning plant. Apply in person. Beck Cleaners, 332 N. Woodward Birmingham.

RELIABLE WHITE WOMAN, COMpanion for elderly lady. FE 4-0689.

SALESLADY
Permanent position with fine future for qualified person. Good salary plus commission. Liberal employe discounts.
MARK JEWELRY CO.
45 N. Saginaw

SALES GROUP LEADER
Interview and train others after interesting training by Spencer Incorporated, manufacturers of foundations, brassieres, and medical supports. Car essential. Income approximately $75 weekly from start. Write Florence Beegue, 393 Highland Ave., Highland Park.

WAITRESS WANTED. NO SUNday work. 722 Glenwood.

WAITRESS, HARRY'S LUNCH, 400 Orchard Lake.

SLICE OF HAM



Help Wanted Female 7

SALESWOMEN
We have several full time and 11-3 part time openings. 5 day 40 hour week immediate discount privileges, other benefits Apply 5th floor employment office.
WAITE'S

WOMAN FOR GENERAL HOUSEwork and care of children. Live in. EM 3-2794.

WAITRESS
Must be over 21. Experience preferred, but not necessary. Good wages. Steady work. Apply in person. Avenue Bar, 137 Oakland Ave. FE 3-9642.

TO DO GARMENT REPAIRING. Part time, will train. $35 a week. Write to Box 9, please include phone no.

WAITRESSES AND CURB GIRLS wanted. Tomahawk, 2041 Auburn Rd.

WAITRESS. PART TIME. NO experience necessary. Apply in person after 6. Dell's Inn, 3481 Elizabeth Lake Rd.

WAITRESS, EXPERIENCED, 21 to 35 yrs. Suns. off. Apply Greyhound Terminal, 124 N. Perry.

WAITRESS WANTED. MUST BE experienced. Apply 819 Woodward Ave.

WHITE WOMAH TO LIVE IN. Help with household duties and small child. More for home than wages. FE 4-6195.

WILL SHARE HOEM WITH LADY working days in exchange for baby sitting four nights including weekends. FE 2-5240.

WOMAN FOR GENERAL HOUSEwork. Lake home. Stay on premises. $30. FE 4-2205.

WOMEN FOR GENERAL HOUSE work, laundry no cooking, live in 2 children. $25. MA 6-6358.

WOMAN WITH OWN TRANSPORtation for cleaning and ironing 2 or 3 days a week Mon. Wed. and Fri. preferred. MI 6-1384.

WANTED
Middle aged woman to work in Dairy Bar. Apply in person to Dairy Isle, 997 W. Huron St. after 7 P.M.

WANTED: EXPERIENCED NEAT appearing woman over 30 years of age for sales and collection work. Salary and commission, car furnished if necessary. Apply PO Box 2107 Pontiac.

WOMEN
Experienced telephone solicitors, best deal in the state. Apply between 10-12 a.m., 9 N. Telegraph Rd.

YOUNG WHITE GIRL TO HELP with housework and care of children. Apply at 2554 Sylvan Shore Dr.

YOUNG GIRL OR YOUNG WOMan to care for child. Live in. Temporary job. FE 5-0906.

Help Wanted 8

EXPERIENCED COOK, TRANSportation furnished. Tomahawk, 2041 Auburn Rd.

HELP WANTED IN DRY CLEANing Dept. LaMeasure Bros. Inc. 4529 N. Woodward, Royal Oak, just south of 14 Mile. Apply Sat. and Mon. after 9 a.m.

2 REAL ESTATE SALESpeople. Low cost housing project. Plenty of floor time. RUSSELL YOUNG, Realtor 412 W. Huron St. FE 4-4535.

MIDDLEAGED MAN AND WIFE free apt. and small wage for light services 145 E. Wilson.

PIANO PLAYER AND ORGAN player for Friday and Saturday nights. Steady employment. EM 3-9121.

WANTED: FULL TIME REAL ESTate salesmen. P. W. Dinnan & Son.

WANTED: PRIMARY TEACHER for 1 child. FE 5-3249.

Instructions 9

AUTO BODY TRAINING—WELDing, spray painting, metal work. Scientific Motor Tune-Up. Look into it. Profitable trade offering chances for good essential jobs or own business. Learn in spare time. FREE Book. Write Utilities Autocraft Training, Box 36, Pontiac Press.

WTD.: A VIOLIN TEACHER. OR 3-2282.

Work Wanted Male 10

A-1 FURNACE CLEANING, FIREplaces and chimneys. Reasonable and guaranteed. Eves. FE 2-8932.

CARPENTRY, CABINETS, REMODeling & siding. D. M. Wright. FE 4-0730.

CEMENT AND CARPENTER work. Basements, driveways, sidewalks, remodeling of all kinds. Kitchen cabinets kitchen restyling. Buchanan Bros. OR 3-6733 or FE 3-7361.

A-1 CARPENTRY, PLASTIC ANT floor tile a specialty. FE 5-8954.

BLOCK LAYING BRICK AND CEment work. FE 4-6773.

CABINET MAKER AND CARPEnter. Kitchens a specialty. FE 2-2532.

CARPENTER WORK, NEW AND reapir. FE 4-4310.

CARPENTER AND CABINET work, new and repair. D. B. Murdock. FE 2-7861.

ELECTRICAL WIRING. LIcensed. Ed Murray. FE 2-8657.

HAND DIGGING & LIGHT HAULing. Lawns raked rolled fertilized & seeded FE 4-3264.

MARRIED MAN WANTS WORK landscaping or work of any kind. 1473 Vinewood.

MAN WOULD LIKE STEADY work, construction or shop. FE 2-3466 after 4:30.

MAN WANTS STEADY WORK OF any kind. OR 3-2697.

PLASTERING AND PATCH PLAStering. OR 3-4837.

PLUMBING WORK WANTED. Reasonable. FE 5-1016.

R. WILSON & SON, INTERIOR decorator, OR 3-0801.

WINDOW WASHING AND LAWN mowing. FE 4-2657 or FE 5-8050.

YOUNG RESPONSIBLE MAN wants work evenings. FE 4-7252.

Work Wanted Female 11

ACCOUNTANT, 4 YEARS EXP. general ledger through trial balance and all financial statements. Pay roll, quarterly reports, typing. Excellent references EM 3-2536. Commerce.

COLORED GIRL DESIRES WORK by day or week. FE 3-0458.

COLORED WOMAN WANTS WORK by day or week. References & transportation. FE 4-4540.

CURTAIN STRETCHING NICELY done. 227 Norton. FE 2-1634.

DISHWASHING JOB
FE 4-8467

GIRL 14 WANTS BABY-SITTING, vicinity Drayton Plains. Preferably experienced. OR 3-2280 or FE 3-9194.

IRONINGS. GOOD WORK. Finished 1 day. FE 5-9083.

IRONINGS. EXCELLENT ONE DAY service. FE 5-1471.

HIGH SCHOOL GIRL WANTS babysitting jobs. OR 3-1726.

LADY DESIRES POSITION IN REfined Christian home. Full charge. No children. OR 3-6342

WANTED IRONINGS IN MY home. FE 2-2226 or FE 4-0695.

MIMEOGRAPHING TYPING. SECretarial service. EM 3-2842.

WALL WASHING IRONINGS. Neat work. FE 5-8398.

WASHINGS AND IRONINGS. Pickup and deliver. OR 3-4455.

WASHINGS & IRONINGS. FE 4-1961

WILL DO YOUR TYPING AT home, fast & dependable service. FE 5-2646.

WOMAN 27 EXPERIENCED IN office routine, typing, pbx, auto sales and bookkeeping. FE 4-8737.

2 WOMEN WANT WALL WASHING & cleaning. FE 7-0223 or FE 5-3036.

Building Service 12

ALL KINDS OF MASON WORK. Guaranteed satisfaction. Established crew. FE 5-9056.

ALL TYPES MASONRY WORK. Brick veneer and fireplaces specialty. Free estimates. OR 3-4740.

A-1 CUSTOM CARPENTERS Rough and finish. EM 3-8601.

A-1 CEMENT WORK
LLOYD MONROE
FE 4-6866

A-1 DRIVEWAY AND CEMENT work. We are equipped to give you the best in price and quality. FE 4-8394.

BLASTING SERVICE
Stumps removed, rocks broken up. Fast, safe inexpensive. Call OLive 1-6645 after 5 p.m.

BLOCK, BRICK, CEMENT WORK and fireplaces, FE 2-2468.

BRICK AND BLOCK LAYING. Residential or commercial. FE 5-2069.

BRICK, BLOCK AND CEMENT work. Also chimneys. No job too large. Residential and commercial. Guaranteed work. Ph. FE 4-8694.

BLOCK AND CEMENT WORK, residential and commercial. FE 5-0782.

BARBER ASPHALT PAVING CO., 414 Bloomfield Ave. Driveways, parking lots, play areas and tennis courts. All work guaranteed. Free estimate on all jobs. FE 4-7615.

BRICK AND BLOCK LAYING. Outdoor fireplaces. FE 2-2936, call evenings.

BRICK BLOCK AND CEMENT work Free estimates. FE 2-8327.

CEMENT WORK COMMERCIAL and residential. Nothing too large or too small. 15 years experience. Free estimates. OR 3-0542.

CABINETS DRAWERS & DOORS. D. E. Cook, FE 4-4156.

CEMENT WORK, FLOORS, drives, etc. Reas. Free estimates. Jensen, FE 2-2346.

CONCRETE BROKEN BY HOUR or job. Free estimates, FE 2-0077.

CARPENTER REPAIRS AND ALterations. Quick service. Weatherly, FE 5-7118.

CEMENT, BLOCKS OR BRICK, driveways, basement excavating and grading. Additions or alterations. Complete Building service. Free estimate workmanship guaranteed. FE 5-6377.

CEMENT IS OUR SPECIALTY Floors, basements. EM 3-4879.

CUSTOM HOMES
built on your lot or our lot. Reasonable price. Licensed builder. Best of construction. Help finance. See our models. Call MUlberry 9-1276.

CUSTOM BUILDING F. H. A. Financing, Modernizing, FE 4-5470.

CEMENT WORK, RESIDENTIAL and commercial; free estimate. Raymond Commens, FE 4-9366.

ELECTRICAL WIRING LIcensed. Ed Murray, FE 2-8657.

EXCAVATING
Basements and trenching. FE 3-4355.

FLOOR SANDING, LAYING, FIN. R. Gardner, 491 Central. FE 2-7519.

FLOOR LAYING, SANDING AND finishing. C. Bud Bills. FE 4-3921.

FLOOR SANDING, OLD FLOORS A specialty. Carl Bills. FE 2-5789.

GUARANTEED ROOFS, ALL KINDS Est. 1916. J. A. Hugus, 353 N. Cass. FE 2-3021, FE 2-8946.

HOUSE MOVING, FULLY equipped FE 4-9456. L. A. Young.

NATURALISTIC STONE WORK: Rock gardens, streams, waterfalls and ledge work; also patios, outdoor fireplaces and retaining walls. Volcanic stone, Ohio limestone, Michigan limestone, Michigan sandstone both wall and flag. Wholesale and Retail. 15 Mi. at Rochester Rd. LI 5-3067.

PAINTING AND TAR ROOFING. FE 5-1883.

JOE. FLEMING, FLOOR LAYing, sanding, finishing, 155 Edison. Ph. FE 2-4405.

FLOOR LAYING, SANDING AND finishing, 10 years experience. Modern equipment. Guar. work. Free estimates. John Taylor OR 3-1616.

MASONERY WORK OF ALL kinds new or repair Claude R. Holsworth FE 2-7407

MASON & CEMENT WORK. FREE estimates. Our work guaranteed. A. J. Webster & Son OR 3-9402.

NEW HOMES BUILT

Wanted Real Estate 32A

FOR QUICK AND COURTEOUS service on city or suburban property, also vacant lots and acreage, list with Clark Real Estate, OL 1-6651, 1927 Auburn Rd., near Dequindre.

Wanted: Homes, Farms, Land Contracts
PAUL M. JONES REAL ESTATE
832 W. Huron FE 4-3505

GREEN LAKE OFFICE
(ON GREEN LAKE)
"HEDQTRS FOR ALL LAKES"
Cottages, homes. Lots and estates
Since 1928—LIST IT HERE
NORMAN F. RICE
7070 COMMERCE RD. EM 3-4412
WOodward 5-7744 Rings here

LISTINGS WANTED
ED. NORDMAN
REAL ESTATE
ROMEO, MICHIGAN
PLateau 2-3567

4 OR 5 ROOM RANCH HOME. Fireplace, within city. FE 5-4950 after 6:30.

HAVE CLIENT FOR MODERN 3 or 4 bedroom country home on 20 acres or more, within 15 mile radius of Pontiac. Call J. A. Taylor, Realtor FE 4-2544.

WE NEED
Houses for sale. Have buyers for two, three and four bedroom homes. Also acreage We buy and sell land contracts. Call us for quick reliable service.
PONTIAC REALTY CO.
737 Baldwin FE 5-8275

COMPLETE
Real Estate Service
Want to trade your present home on a new or used house? We buy, sell, and trade property from N.W. Detroit to Pontiac. We build on your lot or ours, many lots with and without lake frontage or privileges. Land available for builders; acreage or will subdivide to suit. Many commercial properties available.
Sylvan Realty
2383 Orchard Lk. Rd.
FE 5-9418
OPEN DAILY 9 TO 9
SAT. SUN. 9 TO 5

LISTINGS SOLICITED
GEO. L. SCALES, REALTOR
86½ N. Saginaw FE 2-5011

TRADES
Larger homes for smaller, city property for suburban or farms, homes for incomes, large down payments are scarce, trade your equity. Trades made to satisfy all parties concerned. Call us, no obligation.
DORRIS & SON
REALTORS CO-OP MEMBERS
752 W. Huron FE 4-1557

LISTINGS WANTED
Farms, business and commercial properties.
Roy Knauf, Realtor
26½ W. Huron FE 2-7421

Rent Apts. Furnished 33

DOWNTOWN. 2 ROOM AND BATH. 79 Clark St.

3 ROOMS WITH PRIVATE BATH, day workers. No drinkers. References. 164 W. Pike.

3 ROOMS AND BATH. LADY employed only. Call 7-9 p. m. 59 Williams.

3 ROOMS PRIVATE BATH UTILities furnished. One baby welcome FE 2-0909.

2 ROOMS AND KITCHENETTE. Private bath and entrance. Clean working couple FE 2-8406.

2 LARGE ROOMS DOWNTOWN. 22 Auburn, rear office.

2 ROOMS, CALL AFTER 4 P.M. FE 5-0956.

2 ROOMS. SMALL CHILD WELcome. 142 S. Johnson.

3 LARGE ROOMS. PRIVATE ENtrance, share bath, very close in prefer working couple or 2 clean, sober gentlemen. FE 4-7267.

3 MODERN PRIVATE ENtrance. Lake front. Year around home. Utilities paid. $20 a week. Adults. MY 3-5232.

3 ROOM MODERN. FIRST floor. Couple Apply 72 Washington.

3 ROOMS. PRIVATE BATH. DAY workers. No drinking. Must be clean and quiet. FE 2-9054. 401 N. Paddock.

3 ROOMS PRIVATE BATH AND entrance. Working couple preferred. Rent includes electricity, water and heat. Phone FE 7-8513 between 5 & 6 p.m.

3 ROOMS PRIVATE ENTRANCE. Adults only. FE 4-4625 after 5.

3 ROOM APT. AND ROOM MEN preferred. Walk Pontiac Motor. 578 LeBaron.

HAVE AN APT. TO SHARE WITH another working girl. Close in. FE 8-0282 between 9 a.m. to 5 p.m. Eve. Call FE 5-4720.

LARGE ROOM WITH KITCHENette for couple. 102 Parkhurst.

NEAT, 3 AND BATH. BABY WELcome. 523 Orchard Lake.

PARTIALLY FURNISHED. 1ST. floor apt Close in. Prefer elderly couple or bachelor. FE 2-3618.

PRIVATE BATH AND ENtrance. On bus line near town. Couple. FE 4-2847.

STUDIO APTS 1 BLOCK FROM business section of Keego Harbor. Middleaged man preferred. FE 4-1403.

STUDIO APT. ATTRACTIVE WITH kitchenette, private bath and entrance. All utilities furnished Discriminate adult only. FE 5-3589.

UPPER 5 ROOMS AND BATH. MY 2-1954.

WOLVERINE APTS.
3 rooms and bath. 2 children permitted. $65 per month.
K. G. HEMPSTEAD
102 E. Huron FE 4-8284

Rent Apts. Unfurnished 34

3 APTS AVAILABLE MODERN 5 rooms and bath. West side location G.I.s heat. $92.00 FE 4-8521 and FE 5-1172.

2 ROOMS AND BATH. MODERN. Private entrance. Being decorated. Ready by June 1. Adults only. Near downtown. For appointment, call FE 4-2845.

2 BEDROOM APT. PARTLY FURnished. MA 5-5000.

3 ROOMS. PRIVATE ENTRANCE and bath including utilities. Adults. Convenient location. FE 2-7236.

3 ROOMS, PRIVATE ENTRANCE, and bath, including utilities. Adults. Convenient location. FE 2-7236.

3 BEDROOM MODERN REFERences. FE 2-4385.

3 AND BATH WITH OIL HEAT, good condition, adults. FE 2-7425.

4 ROOM UPPER. 239 S. PARK. FE 4-7034.

4 ROOMS AND BATH. UPPER. Utilities furnished. FE 4-7473.

4 ROOMS, BATH, COUPLE ONLY, private entrance, 76 Henderson.

5 ROOM LOWER UNF. NEWLY decorated. Garage included. Near Washington Jr. High. FE 2-5638.

ARCADIA APTS.
3 rooms and bath. Adults only. $87 per month.
K. G. HEMPSTEAD
102 E. Huron FE 4-8284

APARTMEN FOR WOMEN. Children welcome. FE 5-4340.

TWO ROOMS, BATH, WEST SIDE. ties furnished. Inquire 109 Williams Street. Saturday or week Close in. Stove, refrigerator, utilidays after 5:30 p.m.

Rent Houses Furnished 35

3 ROOM MODERN HOUSE ON Pontiac Lake. EM 3-5333 or FE 5-3883.

Rent Houses Unfurn. 36

3 ROOMS
FE 4-2370 after 5.

ROOMS, MODERN, NEAR Mound Rd. (Option) P.O. Box 535, Pontiac.

MODERN HOME WITH 80' LAKE frontage Tile bath hot water, electric kitchen lease by year. 350? Desmond, Williams Lake

SAM WARWICK HAS A 3 BEDroom ranch type brick with fireplace, attached garage and fenced yard at 2010 Warwick Ave., Sylvan Lake. Lake privileges. Immediate possession. $130 mo. lease. FE 4-5000 or FE 2-2105.

2 BEDROOM HOME. NEWLY decorated. Garage and gas furnace. Elizabeth Lake privileges. $75 mo. FE 5-0087.

3 ROOMS AND BATH, 2 CHILdren welcome. Oxford, Mich. $12.50 per week FE 2-8052.

6 ROOMS AND BATH. DOWNstairs flat. FE 2-4309 after 4.

Rent Lake Property 36A

FURNISHED, MODERN 2 BEDroom by the season or the year. Pontiac Lake Call after 6 p.m. OR 3-9136.

MODERN CABIN APTS. ON Pontiac Lake By week, month or season. Trail's End Boat Livery. Ph. OR 3-[illegible]

SPEND YOUR SUMMER ON LAKE Missaukee. $35, $40 and $45 per week. MA 5-7086.

WALLED LAKE LAKE FRONT. Modern. 2 blocks to shopping; 2 bedrms. Wk., mo., season. 855 East Lake Dr. MA 4-1731.

YEAR AROUND 1 BEDROOM furnished apartment, north side of Union Lk. 1651 Playstead.

For Rent Rooms 37

BUSINESS GIRL TO SHARE A room with twin beds. Everything furnished. Kitchen facilities. 5 minutes' walk from downtown. FE 2-3701.

CLEAN, SINGLE ROOM FOR gentleman. 95 Glenwood. FE 3-7296.

NICE ROOM FOR 1 OR 2 GIRLS, west side. FE 2-0016.

NICE ROOM FOR LADY, COOKing privileges. 559 E. Madison.

ROOMS FOR MEN ONLY. $7 week with cooking privileges. FE 2-9527.

ROOM NEAR PONTIAC MOTOR. 95 Oliver St.

SLEEPING ROOM FOR 1 OR 2 men. Private entrance, close to bus, 3 Stout St. FE 5-6484.

SLEEPING ROOM. 51 PINE. FE 5-6407 after 10.

Rooms With Board 38

FOR MEN. CLEAN ROOM. GOOD food. 336 N. Saginaw.

1 OR 2 MEN, HOME PRIVIleges, TV. FE 4-3761.

FIRST FLOOR ROOM FOR ELDerly lady. Nursing care. FE 5-8371.

Convalescent Homes 38A

CONVALESCENT CARE FOR women. Bed patients preferred. Rates according to patient. 100 N. Telegraph.

LICENSED CONVALESCENT home. For up and bed patients. Nurse in charge. Large and pleasant grounds. Home privileges and very low rates Ortonville 120.

Hotel Rooms 39

HOTEL ROOSEVELT
Rooms $10 up Bath $15 up.
FE 5-8126

HOTEL AUBURN
404 Auburn Ph. FE 2-9239
Room by Day or Week
Cooking and refrigeration unit
Also 1 or 2 room Apartments.

HURON HOTEL, CLEAN MODERN rooms by day or wk. 45 W. Huron St., Ph. FE 2-8266

Rent Stores 40

RENT FOR BUSINESS OR STORage. EM 3-4529.

CORNER OF VAN DYKE & 26 Mile Rd. 24' by 80' Inquire 13200 East 32 Mile Rd Romeo, Mich., or call PL 2-2630.

IDEAL FOR OFFICE OR SMALL business. Plenty free parking. Saginaw St. FE 3-5253.

Rent Office Space 41

OFFICES TO RENT 4536 DIXIE Highway Drayton Plains H. J. Van Welt Phone OR 3-1355

For Rent Miscellaneous 42

GARAGE 90 X 32.
EM 3-3386

For Sale Houses 43

NEW HOMES
We can build a home according to your plans or our plans — On your lot or obtain you a lot. We can arrange all new financing or sell your present home to obtain you the financing if necessary. Call us for further details
STONE
STONE REALTY CO.
919 Joslyn FE 2-0253
9 to 9 p.m daily Sun. 1 to 5

OPEN
Open Week Days 4-8
SATURDAY
and SUNDAY 2-6
NEW GI HOMES
3 bedroom face brick homes on large lots. Plastered walls, oak floors, picture windows, tile bath. Choice of room colors and tile. Full divided basement with recreation room. Gas furnace & water heater.
$700 DOWN
PLUS MORTGAGE COST.
Drive out West Huron to Waterford Township Hall. Turn right on Crescent Lake Rd. about ¾ mile. Watch for open sign.
J. C. HAYDEN
REALTOR
66 E. Walton Blvd. FE 8-0441

G.I. 3 BEDROOM HOMES, $350 DOWN, PERRY AND KETTERING. HANNAN. LI 4-4900.

ULTRA - MODERN RANCH DUplex. Basement, brick, hot water heat, beam ceilings. Large rooms. Tile bath and kitchen. Must be seen. North side Union Lake on Bawtree. Will lease one side. EM 3-4881.

4 BEDRM. ON PERRY. 1 BEDrm. home, furn., garage and 1 acre. Suchy Realty. FE 5-3616.

TO BUY, TO SELL, REALTOR PARTRIDGE IS THE 'BIRD' TO SEE

BY OWNER NEW 3 BEDROOM 1½ car garage, brick. Oak floors, fireplace all birch kitchen, $5,000 down. Balance land contract. Total price $15,900. Call FE 7-0853 between 8 and 7.

2 BEDROOM RANCH STYLE home. Full basement, finished. Large lot 90x210. $11,700. Walled Lake, MArket 4-1711.

UNFIN. HOUSE, CORNER LOT 65 x170. Good location. By owner. FE 7-8771.

CASS LAKE WOODS
New 3 bedroom Full basement, attached garage, fireplace, $14,500. FE 7-9392.

649 E. Kennet Road
In modern housing. Don't just drive by, but see the interior of this perfect all white 3 bedroom, 1½ story bungalow. In a beautiful setting of big trees at corner of Spence St. Has fireplace, wall to wall carpeting, mirror, new tiled bath, recreation room with indirect lighting, new gas furnace and aluminum siding. Owner has purchased a larger home and has priced right on easy terms for a quick sale and possession. Price, $13,900.

6 Room Brick
656 Central Street. Nearly all brick homes in this area and close to General Motors Truck and Baldwin Rubber. Oak floors and painted walls. Has fireplace and gas furnace. 2 car garage. Price $13,750 terms.

Elizabeth Lake Estates
Close to private park and excellent sand beach. 6 room modern bungalow in good condition inside and out. Aluminum siding exterior. Nice shade. Extra special value at $11,950, terms.

Home and Income
55 Lincoln Street. 6 room and bath home. Gas heat. Also, 3 room modern apt. with gas heat over large 2 car garage Nice lot 50x150 and outdoor grill, apt. rented at $55 mo. This is a good property in a good location. Owner anxious for quick sale.

JOHN
KINZLER
REALTOR
670 W. Huron St. Ph. FE 4-3526
Open 8:30 to 8:30
If no answer phone FE 2-0829
Co-operative Real Estate Exchange

For Sale Houses 43

ANNETT
OFFERS
S. Edith—$800 Down
Large 3 room house, lavatory, circulator heater. Large lot $4,000.

Suburban—$1450 Down
Attractive 4½ room and tile bath bungalow only 3 years old. Utility room, oil furnace, storms and screens, large lot 80x200. Total price, $8,450.

Drayton Plains
Newly painted 6 room home on well landscaped lot 120x250. Glassed porch, new bathroom, 3 bedrooms, carpeting, full basement, recreation area, automatic water heater. Close to shopping center, schools and churches. $11,025, $3,500 down.

Near Webster School
6 room modern home on lot, 50x150. Living room with fireplace, dining room, sunpeted, 3 bedrooms and bath room, downstairs all carup. Full basement, gas heat. 2 car garage. $13,000, terms

Lake Orion Front
Newly decorated 7 room home with 50 feet on main street and 50 feet sandy beach, lot 350 feet deep. 3 bedrooms and paneled den, 1½ baths, natural fireplace. Full basement, gas heat. Garage. $16,800, terms.

Donelson Park
Beautiful 7 room modern Cape Cod carpeted throughout. Living room 14x18, natural fireplace dining room, 4 bedrooms and bath. Large basement, recreation room 12x35, natural fireplace, elaborate bar, furnace, laundry, and office rooms. 2 car plastered garage, aluminum storms and screens. Lot 85x172. Lake privileges. Only $23 900, terms.

Roy Annett, Inc.
REALTORS
28 E. Huron FEderal 3-7193
Open Evenings and Sunday 1-4

G. I.
NO DOWN PAYMENT
3 bedroom, modern, full tiled bath, forced air heat with lake privileges. Payments $63 a month includes taxes and insurance. Bring your original discharge and $10 deposit.
C. PANGUS 1919 M15
Ph.Ortonville 132 Reverse Chgs.

STOP LOOKING!
START LOOKING!
GI's—$100 Moves You In!
NOTHING ELSE TO PAY!
CIVILIANS $1,150
Two bedroom brick homes, full basement, automatic gas or oil heat, approximately 970 sq. ft. including everything. Model open daily from 10 a.m. to 8 p.m. On East Blvd. just north of Mt. Clemens St.
Anchor Real Estate
For further information call Model Home, Phone FE 3-9594.

EAST SIDE
2 bedrooms and bath. Handy to stores and school. Reasonable at $5000 terms.

INCOME PROPERTY
9 rooms, 2 baths, 4 rooms and bath. Both on ½ acre of good garden soil. Close to stores and school. Terms.

Crescent Lake Estates
New 2 bedroom and bath in nice neighborhood. Only $7950 terms. Also acreage
CUCKLER REALTY
236 N. Saginaw FE 4-4091

132 FEET
M59 FRONTAGE
ZONED FOR BUSINESS
1 acre of fertile land with sturdy modern home Nice living room, dining room, large kitchen, bedroom and bath down. 2 bedroom and room for another bath up. 2 chicken houses. 24x24 and 16x16. Combination garage and work shop.
This home has had only 1 owner and has been very well cared for. Priced at only $12,600 with attractive terms
WHITE LAKE
New modern 2 bedroom home Lovely living room and dining L with corner ledgerock fireplace, modern kitchen, utility room, lots of closet space. 2 lots. Beautiful view of lake Only $11,500. Terms.
BRENDEL LAKE
Retirement home. Nice living room, modern kitchen, bedroom, bath and large utility room. Nicely landscaped lot. Lake privileges. This home is well built and has had only 1 owner. Priced at $9,750 with $1500 down or will discount for cash.
Dorothy Snyder Lavender
3140 W. Huron
FE 2-4411 or EM 3-3303

WEST SIDE
SUBURBAN
6 room bungalow with basement and garage. Large corner lot, nicely landscaped, close to Tel-Huron Shopping Center. This one is a dandy and the price and terms are right. Let's take a look at this one
4 ACRES 8 MI. OUT
Lovely 6 room in new home condition. With powder room, paneled porch new aluminum storms and screens fully insulated. Live stream across back of property. Must be seen to appreciate all of these extra features.
RIDGEWAY
975 Baldwin FE 4-6203
Co-operative Real Estate Exchange

WALNUT LAKE
4 bedrooms in very, very choice location, oil heat, double garage, $2,500 down or will swap for smaller home.
JIM WRIGHT, Realtor
345 Oakland Ave. FE 5-9441
Co-operative Real Estate Exchange

NEWLY DECORATED 2 BEDroom, year round home. On Lake Orion with hot water and fenced in playground for children MY 3-5791

ZONED BUSINESS
10 ROOM HOME
3 blocks west of Saginaw St. Ideal for many types of business, or ideal for roomers Full bath and a half bath, fireplace, oil heat and 63 ft. frontage. $13,500, terms.

BEDROOM HOME $6,950.
TRADE OR SELL
Located off Orchard Lake Ave. and in A-1 condition inside and out. Full basement, gas heat, nice glassed in porch, corner lot. The most house for the money on the market today. Trade on modern 2 bedroom home in the Drayton area or north.

WILLIAMS LAKE
BARGAIN $7,375
We invite comparison. We honestly feel at this above price this home cannot be beaten. A-1 condition inside and out new carpeting, tile bath, full basement, new oil furnace, corner lot and garage. Block from nice sandy beach.

LONG, LOW AND RAMBLING
7 ROOM RANCH HOME
Situated on beautiful corner lot off Telegraph Rd. Spacious lovely rambling rooms throughout, full bath and a half 7 large closets (one cedar lined), 3 bedrooms, large recreation room, spacious living room, fireplace, attached and heated garage and a large screened in terrace and solid concrete drive. Outstanding buy at only $17 950.

JOHN
KINZLER
REALTOR
670 W. Huron St. Ph. FE 4-3526
Open 8:30 to 8:30
If no answer phone FE 2-0829
Co-operative Real Estate Exchange

MODEST MAIDENS by Jay Alan



"This pair is expensive, so I'll buy one shoe this week and one next!"

For Sale Houses 43

3 BEDROOM HOUSE WITH GArage. $9,975 cash. FE 5-5170.

WILL SACRIFICE
For $9500 cash or $10,750 terms. Good home in excellent location. Near grade, Jr. high, and high schools Large rooms, Wall to wall carpet. Fireplace. Garage. FE 2-1842.

BRICK TERRACE. 3 BEDROOMS. Wall to wall carpeting in living room and dining room. Newly decorated. $7,650. 101 Home.

5 ROOM RANCH HOME LARGE kitchen and utility room. $2500 down Full price $8900. FE 5-2980. 4680 Tienken Rd.

MODERN 5 ROOMS, FULL BASEment, automatic heat. 2 car garage acreage 100 Davisburg Rd., Davisburg.

4 ROOMS ON KENILWORTH, 5 rms. on Ojesta. 7 rooms in Drayton. Suchy Realty. FE 5-3616.

LAKE ORION
10 acres on pavement. New 2 bedroom garage, ranch type. Price reduced. $14.500 with $2,500 down.
Walter Green, M24 opp. R. R. depot.

CHARLES
OPEN DAILY 12 to 6 p.m. 566 E. Blvd. Brick, 4 rooms, bath, basement. $11,350 with $250 down to GIs. $1,500 down to civilians. No added costs.

ONE OF THE NICEST 6 room brick homes in delightful Drayton Woods. Has 12x13 knotty pine breezeway, 20x22 garage, full basement, lot 150x190. Only $22,500. FHA terms.

CANAL FRONT on Sylvan Lake with boat house and boat well, 3 bedrooms, garage. $19,475, terms

ATTRACTIVE BRICK on Christy St. Has 5½ rooms, breezeway, garage tile rumpus room. $18,275.

COTTAGE, not modern but with good well. On valuable lot 234x518 in residential Drayton Plains.

B. D. CHARLES, Realtor
FE 4-0521
Salesmen's home phones: FE 4-6862
FE 5-6878 FE 2-1704. OR 3-2372
1717 S. Telegraph Rd. Open Eves.
Cooperative Real Estate Exchange

Beautiful modern country home with small acreage, between Clarkston and Orion, priced less than $15,000. A responsible purchaser can almost write his own terms here.
PAUL A. KERN, Realtor
31 Oakland Ave. FE 2-9209
"Real Estate Since 1919"

UNFURNISHED 3 ROOM MODERN home, garage. Apply after 6 p.m. 125 Calvert.

KENT
Established 1916
SEMINOLE HILLS. Attractive 4-bedrm. brick home built with finest of workmanship and materials. Worlds of closet space, vestibule entrance large living rm. fireplace and reading rm., 2 full baths, new Youngstown kitchen, mica-topped cupboards A-1 rec. rm., laundry rm. and furnace rm., attached 2-car garage. Many other outstanding features call for details.

INDIAN VILLAGE Fine west-side home with attractive 26 ft. living rm., fireplace, 3 bedrms., tiled bath, all on 1 flr., full basement with gas heat, rec. rm., garage, private drive, outdoor barbecue grill. Make an appointment to see this now at $13,500 with $3,500 down.

WEST SIDE BRICK BUNGALOW. 18 ft. living rm., fireplace, modern kitchen with tiled features, tiled bath, full basement, rec. rm., oil heat, Large landscaped lot, outside grill. All in top condition. Shown by appointment. $18,000.

$1,950 DOWN for this 3-bedrm. home within walking distance to downtown. Full bath, plastered walls, full basement with furnace, all insulated Paved street. See this home now offered at the low price of $6,950.

$1,300 DOWN. North of Clarkston. 2-bedrm. modern home with lake privileges. Newly decorated neat and clean. Good-sized lot. Now at $8,500.

FLOYD KENT, Realtor
24 W. Lawrence FE 5-6105
Open Eves.—
Next to Consumers Power

2 BEDROOM MODERN G.I. Resale. $10 300. FE 5-4841.

Templeton
Elizabeth Lake Estates
4 bedroom home. Full bath, oil heat, fireplace, extra large living room, garage. Only $7,950 with $2,000 down.

Huron Gardens
5 room home. 2 bedrooms, full bath, carpeted living room, full basement, 1½ car garage, fenced in lot, close to Tel-Huron Shopping Center. $8,950 with $1,500 down

Drayton Plains
6 rooms, 3 bedrooms, extra large living room 18'9" x12' 5", forced air oil heat, utility room, tiled bath, 1½ car garage landscaped corner lot 85x150. $11,500. Reasonable down payment.

Waterford Twp.
2 bedroom suburban home with 2 nice lots House needs a few minor repairs. Only $4,250 with $500 down.
K. L. Templeton, Realtor
2339 Orchard Lake Rd. FE 4-4563
ter 6, if no ans., call OR 3-1704 or FE 2-8502.

GET QUICK TAKERS
for your offer through Classified Ads. Phone FE 2-8181 for an ad-writer.

For Sale Houses 43

$350 DOWN
New 2 bedroom home with lake privileges. Call today. FE 4-1549. Eves. MY 3-7085.
CRAWFORD
AGENCY
63½ W. Huron FE 4-1549

BUILD NOW
In our well restricted, Waterford Hills Estates, estimates freely given from our plans or yours, $7,500 up.
HERBERT C. DAVIS
8924 Pontiac Lake Rd.

3 BEDROOM MODERN COLONIAL Excellent suburban location. FE 5-5923.

AUBURN HEIGHTS, 4 ROOMS, modern basement, Half acre, Owner. FE 3-9679.

3 BEDROOM BRICK, RANCH type, Huntoon Lake privileges, 4 years old, lot 200 by 150. Paved circle drive, 2 car garage, lots of trees, make offer OR 3-1159.

ROOM
TO
GROW!
ON 2 ACRES
Modified ranch type home with 3 bedrooms, living room and kitchen. Attached garage. Scenic location with 290 ft. of paved road frontage $11,500. with $2,700 down.
ON ABOUT 7 ACRES
With 2 bedroom starter home. Ideal for handyman. Completed home should be worth more than the asking price for entire parcel. This is an exceptional buy at $5,950. Owner wants his equity.
EMBREE & GREGG
1565 Union Lake Rd. EM 3-4393
Union Lake Village

NOTHING DOWN
Will build 2 bedroom house with basement on your lot. Unfinished interior. Small down payment will build 3 bedroom also will build on my lot. OR 3-2837.

BIRMINGHAM IMMEDIATE POSsession 3 bedroom home close to school. Oak floors, plastered walls Full basement, gas furnace. Fenced yard. $11,900. Terms.

$500 DOWN. 2 bedroom home. West suburban ½ block to school. Oil furnace. A good buy in a good location. Full price $5,800.

1 ACRE, 1 block from lake. 5 room home with bath. Strawberries, flowers Excellent garden spot. A buy, $5,450 with low down payment

NORTH SUBURBAN ¼ acre lot. 3 bedroom home with bath. $7,950 with $950 down.

J. C. HAYDEN
66 E. Walton Blvd. FE 8-0441
Realtor Open Eves.

$700 DOWN
Large 5 room and bath bungalow with enclosed sun porch, full basement with oil heat, car garage. Located west of town with lake privileges on two lakes.
R. D. RILEY, BROKER
PHONE FE 4-1157 or FE 7-0986

$1,000 DOWN
Located at 566 E. Second St. off Joslyn. 5 room newly decorated bungalow with oak floors and plastered walls full basement with new oil furnace, automatic hot water heater, water softener and laundry trays. Now vacant.
R. D. RILEY, BROKER
PHONE FE 4-1157 or FE 7-0986

BY OWNER FIVE ROOMS AND bath with or without furniture. Call after 6:00; no calls Friday through Sunday. FE 4-5000.

Johnson
FOR BETTER HOMES
FLORENCE STREET
Good income property consisting of one 2 room apt. up with bath, and one 2 room apt. down, plus owner's 3 room apt with bath. Basement with oil furnace. 1 car garage, only $2,000 down. Evenings after 6:00 call Mr. Joll. FE 4-9855.

LAKE PRIVILEGES
On Lower Straits Lake with this modern 2 bedroom home situated on nicely landscaped lot. All fenced. Owners have left town and will give immediate possession. Only $1,500 down. Evenings after 6:00 call Mrs. Snyder. OR 3-1975.

OWNERS MOVING
And will sacrifice their 4 room modern bungalow close to bus and stores, also Truck & Coach and Baldwin Rubber, nice fenced in lot. With or without furniture. Only $1,000 down.

FOREST LAKE
Country Club estates, beautiful 2 bedroom brick with attached 2 car garage, nice high basement with lovely recreation room priced to sell

OFFICE OPEN 9-6
A. JOHNSON, Realtor
1704 S. Telegraph Rd.
FE 4-2533

Partridge
IS THE "BIRD" TO SEE
MACEDAY
LAKEFRONT
Well constructed 6 room home. Natural stone fireplace in living room. Full basement with recreation room. Large screened porch overlooking the lake. 150 feet of the finest sandy beach. Over 200 beautiful evergreens and large rock garden combine to balance out the exterior. See this today. $5,000 dn.

BRICK RANCH
PLUS INCOME
Convenient corner location in Drayton Plains. Large brick ranch home with attached garage. Full basement and oil heat. Separate small home with income of $70 per mo. Only $4,000 dn.
WARD E. PARTRIDGE
REALTOR FE 2-8316
43 W. Huron St., Open Eve. 7 to 9

For Sale Houses 43

3 BEDROOM RANCH, 2 CAR GArage attached. Waterford Will trade for smaller house. Easy terms.
$500 down neat 3 room house, large lot, immediate possession.
GEO. MARBLE, Realtor
6261 Andersonville Rd. Waterford
Ph. OR 3-1268

WE WILL BUILD ON YOUR lot. 40x22 3 bedroom shell house. Cost you $4,100 $110 down, $40 mo. see our model. For additional information contact.
RED HORSE
5019 Cass Elizabeth Rd.
FE 4-2252 or FE 2-9179

WEST SIDE
3 bedroom home located in the older section but in good condition, gas heat, garage, storms and screens shown by appointment only.
COLORED
Lovely 3 bedroom home, beautiful lot, storms and screens, awnings, ribbon drive. This house is located near St. Joseph Hospital and can be bought for about $3,000 down
ADAMS REALTY
382 Auburn FE 4-3393 or FE 4-6754
FE 2-1900 or OR 3-2420

REMODELED FRAME FARMhouse, 75 years old at Silver Lake. Living room 25x30. Hand hewn beams from old red barn. Two fireplaces one in living room, one in dining room, sunroom, kitchen 12x19 with laundry room attached. Downstairs powder room and lavatory. Four bedrooms and bath on second floor. Situated on three lots, landscaped with trees and shrubs. Pine trees over 35 ft. high. Lilac and honeysuckle hedge forming barrier along road.
Large L shaped screened front porch facing lake. Open brick terrace off dining room and kitchen facing garden. Two car garage and workshop. Oil burner with hot water heat Garden plot. Log house and pen Near Silver Lake Golf Course. Lake privileges $24,500. For further information call OR 3-1676 after 6 p. m.

WEST SIDE TERRACE
Rosshire Court, brick 5 rooms and bath Living room, dining room, carpeted. Stairway. Low upkeep, quick possession. Priced for immediate sale at $7,350 with $1850 down.
PAUL D. HAMMOND
26½ W. Huron St. Realtor
FE 5-7741 Eves. FE 5-4714

FOR SALE BY OWNER: MODERN country home, 1 acre, all kinds of fruit, No realtor. 2885 Leach Rd.

WILL CONSIDER YOUR HOME AS DOWN PAYMENT ON ANY OF THESE BUYS!
A STEAL FOR A HANDYMAN
Residence and business property. Sashabaw & Walton area. A dandy! 5 big rooms. Ready for decorating. Excellent location. $8,500.
LAKE PRIVILEGES
Lovely Cyclone fenced lot goes with this 2 bedroom home on Williams Lake Rd. Has basement and furnace. $8,000.
THELMA M. ELWOOD
REALTOR
5143 Cass-Elizabeth Lake Rd.
FE 5-1284, FE 4-3844. Open 9 to 7.

FOR COLORED
FAMILIES
This is the best value ever in a newer all white 3 bedrooms and bath down and 1 bedroom up. Kool vent awnings, storms and screens. Includes all front room furniture, TV set and Kenmore washer. Only $1,400 down plus Mtg. costs on FHA. Ph. Mrs. Howard FE 2-6412.
JOHN KINZLER, REALTOR
670 W. HURON ST.

FOR INCOME
Let us show you this large income property. 25 rooms, Part is small apartments, balance in rooms. Includes furniture. Income $563 per month. Large lot, good location, paved street. $20,000, $5,000 down, $150 per month.
PONTIAC REALTY
737 Baldwin FE 5-8275

5 ROOM HOUSE.
FE 4-7822

BRICK TERRACE
Three bedrooms, large bright rooms, quick possession, kitchen is excellent. Total price $7,900. See this today Call FE 4-9584.

16 ACRES
West suburban, 5 room home, full basement with floor tiles. Auto. oil heat. This is a real buy at $11,500. Call now. FE 4-9584.

RUNDELL ST.
5 room, one home priced to sell at $5,300. Close to St. Michael's and Baldwin Schools. Call FE 4-9584.

CONTEMPORARY
Ranch home built in 1953. Oak floors, plastered walls, very beautiful living room 15x20. This is an attractive well kept home that you would be proud to own at $12,900.

FE 4-9584
LAWRENCE W.
GAYLORD
Co-operative Real Estate Exchange
136 E. Pike St.

On Cedardale
3 bedroom brick. 4 landscaped lots on paved street. Concrete drive, brick garage, oak up and down, ceramic tile bath, all large rooms with closets, stoker heat. It's really a $20,000 home offered at only $13,500. Terms. Shown by appointment only.
Immediate Possession
A 5 room house west of Pontiac. Extra lot, close to bus and school. $11,500. Low down payment
WILLIS M. BREWER
55 N. Parke
WE 4-5181 FE 5-7704
EM 3-4898 FE 4-5078

MILLER
NORTH
3 bedroom home Exceptional condition on good size lot. Excellent location near school bus and shopping center All hardwood floors, full basement with partition recreation space forced air heat with air conditioning. Water softener wall to wall carpeting in living room, dining room, hall and stairs. Several convenient financing plans are available with low down payment
5 room home, north. 2 bedrooms and unfinished attic full basement, full bath auto. oil heat. FHA or GI terms
4 room home north 2 bedrooms, full basement, full bath, auto. gas furnace Land contract convenient terms.
5 room home north 2 bedrooms, full bath, full basement, paved street auto. gas heat FHA terms or $1,000 down payment on veterans loan

STONE
STONE REALTY CO.
919 Joslyn FE 2-0253
9 to 9 p.m daily Sun. 1 to 5
2 BEDROOM HOME, FULL BASEment, 4 years old, $7,650, with $900 down, private owner. 333 Glass Rd. Lk. Louise, Ortonville.

GILES
NEW HOME
½ ACRE
Let us show you this NEW 2 bedroom home, completely modern. Good location in Auburn Heights. Shown by appointment. Reasonable terms.
$400 DOWN
will move you into an unfinished shell home. Save money by finishing the interior yourself. Good location. Very large lot.
INCOME
Be sure to see this 3 apartment income located just 2 blocks from downtown, can be bought furnished or unfurnished. Owner leaving state and must sell. $3,000 down will handle. Call for further information.
GILES REALTY CO.
92 W. Huron FE 5-8175
Open 9 till 9

For Sale Houses 43

For Colored Families
Attractive 3 bedroom home. Finished upstairs. Full basement. Gas heat. 1½ car garage. Fenced. $1,950 down.

Large 3 bedroom modern. Living room dining room and kitchen Full basement Hot air furnace Automatic hot water. 1 car garage. Paved street. Close to downtown. Price $8,000 terms.

Beautiful 2 bedroom with unfinished second floor. Oak floors, painted walls, full basement, gas heat, nice location paved street. Near bus line. Priced to sell on terms. For information call Mrs. Spears. FE 5-8963

RUSSELL A. NOTT
170 W. Pike FE 4-5905

5 ROOM MODERN ON LINCOLN, priced right. Also plenty of other houses, 3 and 4 family flats, priced right. P. W. Dinna & Sons. 66 W. Huron.

OXBOW LAKE, 4 ROOMS and bath. Full basement. Storm windows. Oil furnace. Has deep wooded lot. Ideal for children! Priced for quick sale! Call MArket 4-1338 after 4 p.m. weekdays.

6 ROOM, STRICTLY MODERN, 3 bedroom home With stoker. Lot 85x150. Plenty of shade. Next to school with playground equipment, full price $8,000. Oakland 8-2413. Eve. Leonard.

5 ROOMS, BATH. ALUMINUM siding, oak floors, storms and screens, large lot. Lake privileges on Elizabeth Lake. $6,500. $1,000 down.

6 rooms, utility and bathroom. Venetian blinds, lake privileges. $4950 $1,000 down.
PAUL M. JONES REAL ESTATE
832 W. Huron FE 4-3505

SAM WARWICK HAS A 1 YR. OLD brick and stone house in Sylvan Lake at 1844 Warwick. 3 bedrooms, fireplace, garage, carpet, aluminum storm sash, 75 ft. corner lot, paved street, boat and beach privileges. Price $17,500. FE 4-5000 or FE 2-2105.

IMMEDIATE POSSESSION. 5 room brick terrace in Rosshire Ct. Carpeting in living room, dining room and stairs Will sell on contract or sacrifice for cash. FE 4-0263

CRESTVIEW HOMES INC. LOW F H A. terms 862 Emerson. FE 3-0356

3 BEDROOM HOUSE. LOW DOWN payment. FE 5-4626.

COUNTRY HOME
New home on paved road near Oxford with 30 acres land. Offers living room, kitchen and dinette, 2 bedrooms utility room and bath. Part basement. Price $13,500 Terms.
MEAGHER REAL ESTATE
Oxford OA 8-3122

PINE LAKE CANAL
New California contemporary, 1½ bath, 3 bedroom, oak flooring. Thermadore oven, complete Anderson windows, storms, screens. Contemporary fireplace. Lot size 100x290 Park your boat in Pine Lake Canal in yard. Price $29,000.
COGEN BUILDING CO.
Call Lincoln 5-0143 Royal Oak

PARADISE
FOR TWO
Or three or four or more in beautiful Sylvan Manor Subdivision. Here's the perfect home in a perfect setting for your family.
ONLY
$14,350
Complete price including 75'x150' lot.
AS LOW AS
$65 per month
Plus taxes and Insurance
FULL FACE BRICK
3 or 4 bedrooms — 2 baths
NEW SHOPPING CENTER
NEAR SCHOOLS
Here's suburban living in a lovely lake area.
Visit the beautifully furnished exhibit home at:
2328 MIDDLEBELT ROAD
Near Orch

For Sale Houses 43

2 BEDROOM

A 6 room shell home on a 100 x 300 ft. lot. Wiring nearly completed Sink Hot water heater and warm morning stove included Well is in Priced at $5850 with only $652 down.

3 BEDROOM

A 6 room ranch type home with lake privileges on Lake Louise. Tiled bath with shower. A nice 80 x 150 ft. lot. Plastered walls. Copper plumbing. Oil forced air heat. Hot water heater. Priced to sell quickly at $10,550, with $1550 down

2 BEDROOM

Just off Baldwin near Lake Angelus is this nice 4 room bungalow with oak floors, plastered walls, screens, storm windows and doors. Only $6500 with $1500 down.

L. C. LADD

4286 Dixie Hwy. Drayton Plains
OR 3-2301 — Open Sundays
3496 Pontiac Lake Rd.
FE 2-0207

OPEN

DAILY 4 TO 8 P.M.
SUNDAY 1 TO 6
$950 DOWN

New 2 bedroom modern homes at White Lake Large living room with picture window. Excellent kitchen, ample closet space, Bath, birch doors, Oil forced air furnace, auto. water heater.

Drive out M59 to Duck Lake Rd. Turn right 1 block to Poplar Dr. Turn right 1 block to Island Dr. Watch for open sign.

J. C. HAYDEN

REALTOR
86 E. Walton blvd. FE 8-0441

INCOME 3 FAMILY PRIVATE ENtrances and baths, oil heat, 2 apts. furnished, $15,200 terms by owner. 270 State.

GATEWAYS to HAPPINESS

YOU BE THE JUDGE

EXTRAORDINARY VALUE
North side, paved street location near Wisner, Lincoln Jr. High. St. Mike's and downtown. 6 room and bath with 3 bedrooms. Full basement, stoker heat, tubs, etc. Terraced landscaped lawn 50x152 ft with rock garden, outdoor grill, garage, paved drive. Offered at $7,950, terms. OWNER TRANSFERRED OUT OF STATE.

OUTSTANDING BUY

CLARKSTON VILLAGE
You'll like the location and planning of this immaculate fully insulated 2 bedroom and bath one floor plan home with vestibule entrance to an attractive living room, Venetian blinds, full basement, oil heat, fenced back lot, 70x130 ft., garage, shrubbery and shade 2 blocks to downtown. Priced to sell fast at $8,950, $1,950 down. SEE IT TODAY!

A FRIENDLY HOME

NORTH SIDE NEAR PERRY ST.
You'll like everything about this attractive brick & span fully insulated 2 flr. plan home of 7 well arranged rooms and 2 ft. enclosed porch with one bedroom down carpeted living room, dining room and hall, complete with cornice boards and drapes. Spacious finger-tip kitchen, 3 bedrooms and bath up, full basement, oil heat, recreation room, partitioned room for laundry. Fenced lot, 50x122 ft., with 2 car plastered garage. Offered at $13,500, $2,500 down. SEE THIS ONE FIRST.

To Buy—To Sell—To Trade
YOU BUY IT—WE'LL INSURE IT

MAHAN

REALTY CO., REALTORS
Co-operative Real Estate Exchange
Open Eves. 'til 9 Sun. 10-4
FE 2-0263
1075 W Huron
NEXT DOOR TO BRANCH POST OFFICE

NEW HOMES OPEN DAILY 1-8 P. M.

2 BEDROOM $7300.00

$650.00 DOWN
FHA

To reach property drive out U.S. 10 (Dixie Highway) to Sashabaw Road then right two miles to model home.

3 BEDROOM $12,000.00

$600.00 Down
G.I.

To reach property drive out Cooley Lake Road to Lochaven Road, then turn left ½ mile to property

3 BEDROOM BRICK $13,950.00

$700.00 Down
G.I.

To reach property drive out U.S. 10 to Watkins Lake Road, then turn left to Lakewood Drive then right ½ mile to property. (Alternate route) Scott Lake Road then left on Lakewood Drive to model.

G.I.

4 BEDROOM $15,900

BRICK RANCH HOMES

CORNER AIRPORT & SOUTHWARD
2 blocks south of Andersonville Rd.
OPEN DAILY 5-8 P.M.

FOR A NEW HOME CALL
WM. A.
KENNEDY

REALTOR
OPEN EVENINGS 'TIL 8
2097 W. Huron FE 4-3589

Birmingham

Three bedroom brick ranch in low tax area, all the wanted features are here. Living room is at the rear with lovely picture windows and fireplace. Dining area, patio, kitchen has breakfast space. Three twin size bedrooms, one bath and lavatory, attached garage. Land contract possible.

LITTLE PALACE, beautiful three bedroom brick "story and a half" has everything a heart desires. Picturesque landscaping & the neighborhood is outstanding. Carpeting and draperies included at $21,500.

Benjamin and Stephens, Inc.

Midwest 4-2222, JOrdan 4-5726
200 S. Woodward, Birmingham
OPEN 9 A.M. TO 9 P.M.

For Sale Houses 43

$620 DOWN

A nice starter home, 3 bedrooms, Living room, Kitchen. Bath and basement. Close to Sashabaw & Walton. $5,200.

DRAYTON WOODS

New bedroom brick ranch house with 1½ car attached garage. Geneva kitchen built in stove. Hot water heat & other outstanding features you will love. $23,300. Terms can be arranged.

OPEN
6 TO 8:30 P.M.
4001 Saginaw Trail

3 bedrooms and bath up. 1 bedroom and lavatory down. Living room with fireplace. Dining room Kitchen and basement 2 car garage. Almost an acre. Owner is transferred. $14,500. Terms can be arranged. Drive out Dixie to almost Drayton Plains and you will see a sign on the west side of the road, signs will lead you there.

CHAPIN-BIGELOW
BROKERS & BUILDERS
2111 Orchard Lake Rd. Keego Harbor, Mich.
FE 8-1131 or FE 5-8845

---

5 ROOM RANCH TYPE. 2 CAR garage, window walls, cypress eaves, good location. FE 2-1104 eves. between 4 and

---

O'NEIL

SYLVAN VILLAGE—Towering trees form the setting for this completely charming 2-bedroom home. The living room is 14x22 with a natural fireplace. Fine wall to wall carpet in both the living and dining rooms. 2 enclosed porches for your outdoor enjoyment. Garage. Lake privileges. Bus at door. May be shown at any time. Call now.

EXTRA—One of those hard to find 3-bedroom homes all on one floor. Cheerful living room with fireplace, family dining room, both nicely carpeted; nice kitchen, lovely enclosed porch. Grand divided basement, oil AC heat. This home is in A-1 condition. Garage, too. Corner lot. Priced to sell; down payment $3,000.

4 FAMILY—Located only a few blocks from downtown. Consists of two 4-room apartments and 2 three-room apartments each having private bath and private entrance. Automatic gas fired hot water heat; 3½ car garage, $300 per month income. A wonderful deal for $5,000 down.

IMMEDIATE POSSESSION—on this new 2-bedroom bungalow. West suburban location. Tastefully decorated throughout. Boasting hardwood floors, plastered painted walls, full basement and automatic oil heat. Large 60x157 ft. lot with school bus at door. Priced at $10,500 reasonable terms.

---

5 ROOMS AND BATH WITH OR without furniture By owner, Call after 6 Mon.-Thurs. FE 4-5000.

TRIPP

Seminole Hills

Are you looking for one of the best homes in the "Hills?" This solid brick Colonial consists of 22' living room den, full dining room, modern kitchen, ½ bath and screened terrace down; 3 bedrooms (1 master) and tile bath up. Divided basement with rumpus room, new hot water boiler and many other features. Carpeting and drapes included 100' lot, beautifully landscaped — garage too! Priced rite at $30,000. Let us show you today.

East—3 Bedroom

A home you will be proud to own. Good construction, well kept, nice lot with plenty of shade! Natural fireplace in living room, 2 porches. Full basement, gas heat, 2 car garage. Near 2 schools shopping area, bus and churches. Priced at $10,500 with terms.

Leslie R. Tripp, Realtor
Open Evenings
22 W. Lawrence Street
FE 5-8161 or FE 2-1396

BROWN

$995 DOWN—New 3 bedroom bungalow with exterior all completed. Full bath well, septic, wired, kitchen sink, automatic hot water and all interior studding. Immediate possession. Price only $6,130.

$7,500 FULL PRICE — Practically brand new 4 bedroom home. "Good clean condition." Plastic tile bath. Oil furnace. Lot 60x132.

$22,900 RANCH BRICK—"very attractive and well constructed ranch home located in beautiful Westridge Sub. 13x25 ft. living room. Paved st. 2 car gar. Lot 110x130. For particulars call Mrs. Hoyt, FE 2-9840.

$20,000 LAKE FRONT — Beautiful sandy beach. Large 5 room home on 60x220 ft. lot. Well landscaped. Living rm. is 13x25. Natural fireplace. Basement. Oil furnace. "Here is lake living at its best."

$10,000 SPECIAL—Privileges on Sylvan Lake. Modern 3 bedroom home. Excellent condition. Screened porch and large two car gar. Full basement. Completely fenced with Cyclone fencing.

L. H. BROWN, Realtor
1362 W. Huron FE 2-4810
Member Co-op Real Estate Exch.

CLARK

JUST RIGHT FOR A COUPLE who has only about $950 to pay down, for a clean and neat 4 room, west suburban home consisting of nice living room dining room, and modern kitchen, full bath, and large bedroom, rear yard is newly fenced, and lake privs. Priced at $7,950.

WEST SUBURBAN, 5 ACRES. Ranch type 2 bedrooms, large living room combined kitchen and dining room full bath, plastered walls, select oak floors, full basement, auto. oil furnace, nice 1½ car garage also small barn. Lots of shade in the large front yard, of this gleaming white home. Full price $11,950 with $3,000 down. By appointment only.

NEED LOTS OF ROOM? 3 BEDROOMS DEN, ranch type, large living room, with wall to wall carpeting, also carpeting in the hall combined kitchen and dining room with oodles of cupboard space, coved ceilings, lazy Susan, and other outstanding features that Mother would enjoy. Tiled bath, plastered walls, oak floors, 9 closets basement with tiled floor recreation room, also a complete kitchen in basement. Heated and plastered garage, good corner location. Priced at $17,500, with $5,000 down.

NEW HOME FOR $700 DOWN will build on your lot providing it has around 80 foot frontage, a 5 room, 2 bedrooms, living room, large combined kitchen and dining room, full bath with shower and colored fixtures, and utility room, with a high-boy gun type furnace 52 gal. hot water heater, 54 inch steel sink with cupboards overhead, wired for electric stove, copper plumbing, oak floors. Your choice of colors for outside. Full price $7,500 with payments of $68 per month. No financing charges. See our model.

CLARK REAL ESTATE
FE 4-6492
1362 W. Huron St. Open Evenings, Co-operative Real Estate Exchange

For Sale Houses 43

MILLER OPEN HOUSE

Sunday 1 to 5 p.m.

601 E. Fourth

5 room home with 2 bedrooms and unfinished attic. Full basement, full bath auto. oil heat. FHA or GI terms.

341 E. First

4 room home wit 2 bedrooms, full basement, full bath, auto. gas furnace. Land contract.

709 N. Perry

5 room home with 2 bedrooms, full bath full basement, paved street, auto. gas heat, FHA or GI terms.

84 Henry Clay

7 room home with 3 bedrooms, full bath full basement, paved street auto gas heat, FHA terms.

STONE

STONE REALTY CO.
919 Joslyn FE 2-0253
9 to 9 p.m. daily. Sun. 1 to 5

VACANT

Excellent west side location for this Weido Street bungalow 3 large rooms and bath. Modern cabinets in the kitchen. Beautiful corner lot. Garage. Walking distance to Tel-Huron Shopping Center. $6,700, $1,400 down.

BRICK COLONIAL

See this lovely 3 bedroom Pioneer Highlands home! A-1 condition, tastefully decorated throughout. Many added conveniences. Charming living room 18x13 Rear enclosed terrace for year-round enjoyment. Master bedroom 11x16, tile bath. Dandy bsmt., gas heat, planned storage. Garage. BESIDES ALL THIS, it's situated on beautifully planted 131 x120 ft. lot. Lake privileges and private park. Fairly priced at $18,500. CALL FOR APPOINTMENT!

$19,800

BRICK RANCHER in fine west side location—lake privileges. It's face brick—26x76. 5 BIG ROOMS, utility room and 2 car plastered garage. Carpeted 14x27 living rm. has Briar Hill raised hearth fireplace, picture window. Adjoining dining L 12x15. Formica counters in the streamlined kitchen. Master bedrm. is 14x14. 1½ baths. Automatic washer and dryer. REALLY PRICED RIGHT! Call now!

HUMPHRIES

REALTOR FE 2-0474
83 N. Telegraph Open Evenings
Co-operative Real Estate Exchange

---

3 Bedroom Ranch

3 bedrm. home, only 2 years old, large living room with corner windows, dinette, modern kitchen and lovely bath. Forced air oil heat, electric water heater storm sash & screens, a nice corner lot 75x154. Priced right, $1,500 down.

Close to Downtown

7 room brick house, 40x103 lot, zoned commercial. Excellent business location 2 blks. north of Huron on Cass. Call for information.

GI

3 bedrm. brick ranch type homes. Large 75x154 lots in an excellent location. Plastered walls, select oak floors, full bsmt. with partitioned rec. room, gas heat, auto. gas water heater. Many other features. These homes are going fast. Just $1,050 down including mortgage costs moves you in.

JOHN K. IRWIN

REALTOR
Since 1925
1011½ N. Saginaw street
Phone FE 5-9447 Eve. FE 2-1804

SMALL HOME
SMALL PRICE

Neat & clean, 4 room modern home 2 bedrooms, bath basement furnace, wired for stove, breezeway, garage, city water and sewerage, paved street. Just too nice to be available very long. $6,900. $1,600 down.

MODERN BUNGALOW

Just a delightful 5 room modern bungalow. Cleanliness personified. Plastered walls, oak floors, lovely decorations, we know you will like this house, so you might as well bring your pocket book along. $8,400 $2,250 down.

FAMILY HOME

To look at this home will be a pleasure for both you and us. Located on North side, convenient to Pontiac Motor, McCarroll or St. Michael schools. Gas heat, beautiful lawns & shade trees, paved street, 2 car garage, $12,500

Joseph F. Reisz

53½ W. Huron st. FE 2-0250
Open Evenings
Co-operative Real Estate Exchange

Near Eastern Jr. High

Conveniently located 3 bedroom family home with full basement. Timken forced air, oil fired heat, gas automatic hot water. 2 bedrooms and full bath down, separate dining room, insulated, storms and screens. Do your family a favor, see it today.

Get Set for

More enjoyable summer living, see this delightful 3 bedroom bungalow with privileges on beautiful Elizabeth Lake. Built in 1953, this lovely home has attractive Cedar shake exterior, large living room and dining area, ceramic tile bath, automatic heat and hot water, storms and screens, builtin incinerator, fully insulated. A fine home for quiet, restful living. By appointment. Make yours NOW

"BUD" Nicholie

Real Estate and Insurance
40 Mt. Clemens St.
FE 5-1201 or FE 4-3156

YOUNG

4 BEDROOM

Extra nice 7 room home in the Wisner School district, plastered walls, oak floors, full basement, auto oil heat, garage. This home is in excellent condition $11,800 full price with $1,500 down to a GI, $4,000 down to others. Shown by appointment only.

$550 DOWN GI.

Lovely 5 room ranch type home oak floors, plastered walls, oil furnace, breezeway and garage, large 100x150 ft. lot, lake privileges on Union Lake, make an appointment today.

5 FAMILY

$5,000 down will give you possession of this $350 per month income on Center St. See it, and you'll want it, shown by appointment.

$700 DOWN

Outstanding 2 bedroom homes with plastered walls, oak floors, auto. oil furnace, now under construction on Rutgers St., many choice lots available.

Russell Young

REALTOR
412 W Huron St. FE 4-4525
Open Eves. 'till 9 Sun. FE 4-9612

For Sale Lake Prop. 44

CASS LAKE

3 bedroom house with garage. Large recreation room and boat, $11,000. FE 5-6170.

2 ROOM YEAR ROUND LAKEfront home. Thoroughly insulated. Thermostat controlled oil furnace, stainless steel sink with Hotpoint electric dishwasher. On 2 lake lots. Fruit trees and small fruit. 1½ car garage. EM 3-5036.

REACH CASH CUSTOMERS through Classified Ads. Someone wants whatever you're selling. Call FE 2-8181.

For Sale Lake Prop. 44

FOR LAKE FRONTAGE

and lake privilege property in Oakland County, call

Sylvan Realty

2383 Orchard Lk. Rd.
FE 5-9418
OPEN DAILY 9 TO 9
SAT. SUN. 9 TO 5

---

4 ROOM COTTAGE, $4250. SUCHY Realty, FE 5-3616.

SILVER LAKE AND PINE LAKE frontages
COGEN BUILDING CO
Call Lincoln 5-0143, Royal Oak.

FURNISHED COTTAGE, LAKE privileges. Well landscaped lot. $3000 full price. $500 down. Summer cottage on 3 lots. Inside plumbing. Lake privileges. $750 down.
Many other types of listings.

MUTART REALTY

1113 Oakley Park MA 4-2391
Walled Lake

$1000 BUYS 1½ ACRES WITH beach and dock facilities. LI 6-8452.

LAKE FRONT

Lake Orion 3-bedrm. year around home on 100 ft. of lake frontage. All furniture included, also boat. Home has 2 full baths, full basement and gas heat. Part of home used as income during summer if desired. Attractive shaded lot, rock garden. An excellent value at $14,500 with $4,200 down.

LAKE FRONTAGE

14 acres with frontage on good fishing lake and on main road north near Ortonville. 5-rm. 2-bedrm. home, full bath and small barn. Ideal spot for retirement, $12,500 with only $2,500 down.

FLOYD KENT, Realtor
24 W Lawrence FE 5-6105
Open Eves.
Next to Consumers Power

NELL LAKE

On account of death, I am selling my house and furniture. Ready to move in. Can deliver in 2 days. Suitable for young couple. House and extra lot, all plowed. $6,000. Down payment $1,000, balance $60 per month including interest at 6 per cent. Lake privileges. Contents of house, all furniture, rugs, curtains, etc., $750 cash. If you have this amount suitable to me, stop at Nell Lake Variety Store, 7 miles out Baldwin Ave., Harry Hollingshead.

---

5 ACRES LAKE FRONT
New modern ranch style home. Oak floors, 2 fireplaces. Electric heating. Recreation room. 2 car garage. Fruit trees. $23000. terms.
PAUL JONES REAL ESTATE
832 W. Huron FE 4-3505

LAKE COTTAGE

4 room modern frame with oil furnace, full bath, garage, basement. Large lot, 50x185 ft. Well landscaped. Good sand beach. Full price $7700 cash.

DANDY LAKEFRONT

Only $2500 down for this exceptionally well built cinder block 2 bedroom home with full basement, stoker heat, oak floors and plastered walls. 3rd bedroom or den available. 1½ car garage.

GIROUX & FRANKS
GENERAL REAL ESTATE
439 Dixie Hwy. OR 3-9701
Open until 8—Sun. 1 to 5 p.m.

Sale Suburban Prop. 45A

A. G. ELLIOTT & SONS
Northwestern at Middlebelt
JOrdon 4-6121. MAyfair 6-2563

Family Homes With Acreage

We have numerous homes in Oakland County with 2 to 10 acres of good land, some with bearing fruit trees. Priced from $9,000 to $15,000 with easy terms available.
We also have many lake properties.

Sylvan Realty

2383 Orchard Lk. Rd.
FE 5-9418
OPEN DAILY 9 TO 9
SAT. SUN. 9 TO 5

HOME SITES

On Adams Rd. are choice rolling parcels of land Each parcel is 133 ft wide x 200 Priced $1,500 with $400
FRANK SHEPARD
Tienken at Adams OL 1-7511

For Sale Lots 46

3 BEAUTIFULLY WOODED LOTS. 80 x 180. Waterford Twp. near school. Priced right. OR 3-0773.

4 ADJOINING LOTS, GOLFVIEW subdivision, Waterford Twp., near Crescent Lake. FE 5-5576.

DRAYTON WOODS. 100X250. $1600
Silver Lake frontage 50x130 $3500
Silver Lake golf course 100x150 $1500
Pine Lake frontage 100x286 $10,000
For sale or will build to suit.

COGEN BUILDING CO.
Call LIncoln 5-0143 Royal Oak

½ ACRE WITH A TUMBLE DOWN shack, city water and sewer. We don't need sympathy just cash. $1,400. OL 2-7767. Rochester.

3 ADJOINING 50 FT. LAKE front lots at beautiful Scott Lake. $1,950. each. FE 4-1305.

LOTS AVAILABLE, LOW DOWN payments. Robert Chapin Construction, FE 4-0447. FE 5-3479.

BUILDING LOTS
12 lots 40'. Sewer and water in. In Pontiac. Terms. Phone Detroit WO 2-9700.

Drayton Woods

Beautiful well-wooded building sites, ideal for ranch type homes. 20 per cent down.

Roy Annett, Inc.

REALTORS
28 E. Huron St. FE 3-7193
Open Evenings & Sun. 1 to 4

LAND SUITABLE FOR SUBDIvision. Lots for immediate building sites for multiple commercial and industrial use.

SYLVAN REALTY

2383 ORCHARD LK. RD.
FE 5-9418
Open Daily 9 to 9
SAT., SUN., 9 TO 5

---

7 LOTS 20X100, $150 EACH. Business lots facing Walton Blvd FE 5-2172.

HURON GARDENS. FOUR 50 FT. lots on Pioneer St. Water, sewer, sidewalk and gas. Price: $2,000. Liquidating holdings Ideal builders deal Utilities worth price of lots. Sign on property. Mr. Bush 60 S. Telegraph.

LAKE FRONTAGE

14 acres with frontage on good fishing lake and on main road north near Ortonville. 5-rm., 2-bedrm. home, full bath and small barn. Ideal spot for retirement. $12,500 with only $2,500 down.

GOOD SANDY BEACH

Year around 3-bedrm. home, 24 ft. living rm., cut-stone fireplace, full bath, basement with oil heat, 30x35 ft. garage with loft, 60 ft. wooded lot. $14,500 with $5,500 down.

FLOYD KENT, Realtor
24 W. Lawrence FE 5-6105 open eves
Next to Consumers ower

LOTS

RESIDENTIAL
75x160 Canal front & lk. priv.
113x125 lake priv.
50x136 Oakland Lk priv
80x160 Drayton Woods.
1 Acre, Pontiac Lk. Rd.

COMMERCIAL
40 ft. Elizabeth Lk. Rd.
80 ft. Elizabeth Lk. Rd.
230 ft. Montcalm.
70 ft. Montcalm (corner)
500 ft. Walton blvd.
115 ft. Auburn Ave.

Hiltz FE 5-6181
REALTOR OPEN 9-9

CARNIVAL by Dick Turner



"My electric alarm didn't go off this morning, chief! We're not getting the good electricity we used to!"

For Sale Lots 46

A beautiful hillside lot 134x150 in a nice area near Clarkston. On a paved road Moderately restricted. Only $1,300.

100x120 ft. parcel in a well restricted area. Some fruit trees. Lake privileges on Square Lake. Priced at only $2,500

100x150 ft. lot in a moderately restricted area. Good roads. Close to schools. Priced as low as $595 with $60 down.

A beautiful wooded lot with lake privileges on Williams Lake. Priced to sell quickly at $850 with $250 down.

Here is an excellent corner lot 86x200 with lake privileges on Watkins Lake 8 fruit trees Shrubs and shade trees. A buy at $1,800 with $500 down

100x190 ft. lot 4 mi. north of Pontiac in a new and growing community Selling last—so see them today As low as $700 with $100 down.

L. C. LADD

4286 Dixie Hwy. Drayton Plains
OR 3-2301 Open Sundays

2 LOTS WITHIN OXFORD VILlage limits. OA 8-3752.

10 LOTS IN AUBURN HEIGHTS Easy terms. 2951 Churchill. Auburn Heights

---

PONTIAC LAKE

Waterfront and lakefront lots priced from $1,000 to $2,000.

CRANBERRY LAKE

100 foot lakefront lot containing almost 1 acre of land. Beautiful high sightly spot with good well and picnic grill. $3,750

WILLIAMS LAKE

Nice lake privilege lots, priced from $600 to $800. 10 per cent down.

MACEDAY LAKE

Lake privilege lots, with access to beautiful park and bath house. $55 down.

F. C. Wood Co.

Realtor
Corner Williams Lake Road & M59
OR 3-1235 Office Open 9-5
After 5, call OR 3-2603

ROCHDALE

In the Rochester area. Lovely wooded lot in this exclusive sub. east of Pontiac. $3,000.

DRAYTON PLAINS

14 lots, all with road frontage. Must be sold all in one group. $11,000 with very easy terms.

Edw. M. Stout, Realtor
77 N. Saginaw St. Ph FE 5-8165
Open eves. 'til 8:30

SELL OR SWAP LOT IN PONTIAC for lot in country. OA 8-3965.

SPECIALS

$595 is the full price for this 80x220 ft. lot with water, gas and electric. "Only $15 down and $15 month."

DRAYTON SPECIAL—2 nice lots for only $800. Some fruit trees. These lots are level and good building site.

L. H. BROWN, Realtor
1362 W. Huron FE 2-4810

For Sale Acreage 47

13 Wooded Acres

Attention builders: Beautifully wooded parcel, ready for subdivision. Secluded, quiet location—yet only 3 miles west of Pontiac!

CARL W. BIRD, Realtor
503 Community National Bank Bldg.
FE 4-4211 Eves. FE 5-1362

---

2 ACRES—$25 DOWN

100 ft. frontage and 800 ft. deep. Located off Sashabaw Rd.

R. D. RILEY, BROKER
PHONE FE 4-1151 or FE 7-0986

17½ ACRE NORTHEAST OF OXford. Good timber and good building site. $2100. Phone MY 2-3591. 862 Sunset Rd., Lake Orion.

ABOUT 2½ acre near SASHAbaw Rd. in Sunshine Acres. Lake privileges $1,500 terms. ROSE M. LARTY FE 5-3578

10 LOTS—PONTIAC N. SIDE
10 LOTS—CRESCENT LK. SUB.
2 ACRES—PONTIAC LK. RD.
3 ACRES—CLINTONVILLE RD.
20 ACRES—PINE KNOB RD.

RIDGEWAY

975 Baldwin FE 4-6203
Co-operative Real Estate Exchange

---

2 TO 5 ACRES. CLOSE IN. FE 2-1333.

BASEMENT 30x36 BUILT FOR brick venier with 1 or 3 acres. Choice. Location close in. FE 5-9026.

For Sale Farms 48

20 ACRES ON DIXIE HWY. GAS station, restaurant, 4 room apt. 7 room house ideal for Motel or Drive-In Theater. All kinds of lake and farm property. P. W. Dinnan & Son 66 W. Huron.

11 ACRES, 4 ROOM RANCH home. Suchy Realty, FE 5-3616.

FOR FARMS AND ACREAGE
Call Rutledge, OR 3-1111, FE 4-0003.

200 ACRES 7 ROOM HOME, 3 small lakes 3 acres of cherries. Large barn. Garage. Tractor and tools included. Paved road M22. 4 mi. north of Glen Arbor. Ideal site for motel or cabins. $8500 down.
PAUL M. JONES REAL ESTATE
832 W. Huron FE 4-3505

Sale Business Property 49

RESTAURANT, SUITABLE FOR drive-in. Must sell due to ill health. Lake area, good opportunity for Italian Pizza. $3,800. cash, $4,200. terms. Pontiac. FE 5-7681 after 2:00 p.m.

100 FT. W. WALTON BLVD. frontage, 2 story block building with nice living quarters upstairs. Income house and garage in rear. Near Sashabaw Rd. A real business location. By owner. OR 3-2555.

Sale Business Property 49

CITY CORNER

Space for business and lots of parking. Possible for home and business if desired. 3-bedrm. modern home, full basement. 78 ft. on main hwy. Both streets paved. Call for further information.

82x438 FT.

Frontage on 2 streets, 3 brick stores that show good return. Located on main hwy. in Pontiac. Buy for business or investment. $31,500, terms.

HOME AND BUSINESS

West-side 4-bedrm. home clean and in good condition. Full basement, oil furnace suitable for two families, 36x56 ft. garage with established business. Also, 30x24 ft. garage. Lot 65x264 ft. A once-in-a-lifetime chance for security. $19,500. $4,500 down

FLOYD KENT, Realtor
W. Lawrence FE 5-6105
Open Eves.
Next to Consumers Power

---

166 FT. ON ORCHARD LAKE RD. by 100 ft. deep Vacant, level property. In Keego Harbor. We have several other vacant business properties for sale. Let us know and we will find it for you.

CHAPIN-BIGELOW
BROKERS & BUILDERS
3111 Orchard Lake Rd. Keego Harbor, Mich. FE 8-1131 or FE 5-8845.

SAGINAW ST.

Brick front building in top shape and right on Saginaw St. Four units, all occupied at the present. Showing 11 per cent return. Only $85,000 with terms.

Edw. M. Stout, Realtor
77 N. Saginaw St. Ph. FE 5-8165
Open Eves. 'til 8:30

SALE OR LEASE — LARGE equipped commercial garage and gas station Also ole parking area on main street several blocks from down town Write Press Box 18.

Rent-Lease Bus Prop 49A

KEEGO HARBOR

Business section ground floor office or store space. Nearly new brick front corner. Lease to responsible tenant.

FLOYD KENT, Realtor
24 W. Lawrence St. FE 5-6105
Next to Consumers Power

STORE CORNER ELIZABETH AND CASS LAKE RD. 70 FT BY 37 FT. STORE ROOM. 800 SQ FT. GOOD FOR ANY BUSINESS FE 4-4423.

For Sale or Exchange 50

NORTHERN MICHIGAN LAKEfront, 144 ft. 2 furn. cabins. Flowing wells, shade, etc. $6000. Or will divide. By owner. MUlberry 9-1059

Business Opportunities 51

KAMP-INN RESTAURANT FOR lease. Some equipment for sale. OR 3-1166. 2733 Dixie Hwy., Pontiac.

AVAILABLE IN MILFORD AREA. Building for welding shop. Have trucks, portable gas driven electric welder, torches and tank. An excellent opportunity for first class all around mechanic and welder who wants to go into business for himself. A 2-bedroom modern house also for rent on the premises. Write Pontiac Press Box 9

BUSY TAVERN

One of the neatest taverns in Oakland County. As nice as any Class "C" lounge, a spot you'll be proud to own for just $12,000 down. No. B. B.

OTSEGO LAKE

A northern lakefront resort where you and yours can have a fine living and vacation all at the same time. 7 modern cottages and a beautiful three bedroom home all in first class condition. Priced below replacement cost. Requires $25,000 to handle. No. O. T.

STATE-WIDE

Real Estate Service of Pontiac
John A. Landmesser, Broker
FE 4-1582 FE 5-0978

3 COTTAGES ALSO 5 APARTments. Lake privileges. Waterford. $400 per month. Will sell or consider other real estate as part payment. Write Pontiac Press Box No. 7.

FOR LEASE MODERN 2 STALL service station. Good gallonage, fine location. L. H Cole Oil Co., FE 2-9177.

GASOLINE STATION FOR SALE. Low inventory and equipment. Call OR 3-1991 after 6 p.m., FE 4-6663.

AUTO WRECKING YARD, COVERing 1 acre of ground. Partly full of late model wrecked cars. Being operated every day. LICENSED. Has a 20 x 24 house in front. $5,000 terms Phone FE 8-1431. 340 Baldwin

BEAUTY SHOP, WALLED LAKE. Excellent year around business. Fully equipped MA 4-1811, Eves. MA 4-2811

GROCERY STORE, STOCK AND fixtures. FE 3-9584.

GASOLINE STATION, LOW INVENtory, Busy section. FE 3-9130.

FOR SALE FARM MILK ROUTE. FE 4-4060.

FOR RENT
Ground floor office or store at 789 Woodward Ave. Ample parking. FE 4-3592.

FULLY EQUIPPED RESTAURANT and Drive In. 30 by 80 ft. cinder block construction with modern apartment above. Also 28 ft. by 20 ft. frame building attached. Ideal for Beer store, located on Main highway 12 miles from Pontiac. Includes 101 ft. frontage, more property adjoining available. For information call FE 4-5832, after 6 p.m.

CAN WITH CAR OR LIGHT truck to establish home bleach route. Can start part-time. Good opportunity for aggressive person. Little money needed. BRoadway 3-6070 or write 11626 Coyle Detroit 27.

RESTAURANT EQUIPMENT, $350. Take over payments of $30. Building rented. 321 S. Edith.

Business Opportunities 51

Partridge

IS THE "BIRD" TO SEE

TODAY'S SPECIALS

AAA MOTEL on one of Michigan's busiest highways. Excellent furnishings, equipment & business. $32,000 dn Would trade for home.

Freeze & locker plant in Northern Michigan community just a block from Lake Huron. $55,000 gross. Real estate included at just $7,500 dn.

Highway liquor bar & grill grossing approx. $4,500 to $5,000 per mo. Easily increased. Seats 85. $37,500 on terms.

HOTEL COFFEE SHOP in 200 bed resident hotel. Seats 40, $2,600 full price.

BUSY NEIGHBORHOOD GROCERY Excellent equipment. Reasonable rent. $134,000 gross. Priced right at just $3,500 dn. plus stock.

CALL NOW ON THESE AND MANY OTHERS

WARD E. PARTRIDGE
REALTOR FE 2-8316
43 W. Huron St., Open Eve. 7 to 9

PAINT AND WALL PAPER. Also, manufacture window shades. Nice store. Good business. Located northwest section of Detroit. Worth investigating. Call owner. Broadway 3-0341 or Kenwood 1-7946, Detroit.

INFANT'S, CHILDREN'S AND LAdies' ready to wear store. Very good location Thumb area. Vassar, Mich 4-171 or 4-831 after 6 p.m.

SECOND HAND STORE 10 YEAR lease selling on doctors orders. FE 5-3853 or EM 3-5333

SHOE REPAIR SHOP COMPLETE, good business, 27 years same location. Must sell due to death of owner. FE 4-7437 or VErmont 8-4635.

TAVERN

Fully equipped. Good lease. Income upstairs. License alone worth the price.

HILTZ FE 5-6181
REALTOR OPEN 9-9

WAXING SERVICE. REGULAR clientele Exc. gross income. FE 2-2175.

TO BUY, TO SELL — REALTOR Partridge is "THE BIRD" to see

PORTABLE LUBRICATING UNIT mounted on '53 Chev. pick up. Plenty of work. All for $1,700. FE 4-9007.

CLEANERS STORE, SMALL DOWN payment. OR3-1997.

SPECIAL

Here is a real money maker. Present owner netting over $2,000 per month. A well established dry cleaning plant complete with all trucks and equipment. For full particulars call Mrs. Hoyt, FE 2-9840.

L. H. BROWN, Realtor
1362 W Huron FE 2-4810

Sale Land Contracts 52

$6,700 DUE AT $65 PER MONTH on lake front home on two lots. Scott Lake. 25 per cent discount. Ph. OR 3-2009

NEW 3 BEDROOM BUNGALOW on full basement, good west side location, contract balance $5,950, your cost $4,760. Payments at $59.50 per month.

F. C. Wood Co.

Corner Williams Lake Road & M59
OR 3-1235 Office Open 9-5
After 5 call OR 3-2603

Money to Loan 53

(State Licensed Lenders)

LOANS $25 TO $500
BAXTER & LIVINGSTONE
64 W Lawrence St. FE 4-1538

NEED $500

or less
WITH QUICK SERVICE?

Then Home & Auto is the place to come. Most loans made on your first visit so come in or phone for cash to $500 on your auto, furniture or signature and a repayment plan suited to your needs. Friendly courteous service awaits you. Leslie Fleisher, Manager. Berkeley Voss, President.

Ph. FE 5-8121

Home & Auto Loan Company

407 Comm. Nat'l Bk. Bldg.
Hours: 9 to 5. Saturday 9 to 1

GET CASH QUICKLY

Up to $500

1946 to 1953 cars. Bring your title. Most deals closed in 30 minutes. Loans also made on furniture. Signatures and other securities.

OAKLAND LOAN CO.

FE 2-9206

202 PONTIAC STATE BANK BLDG

TEAGUE FINANCE CO.
202 N. MAIN
ROCHESTER, MICH.
LOAN $25 TO $500
AUTOS
LIVESTOCK
HOUSEHOLD GOODS
Ph. Rochester OL 6-0711 OL 1-9781

WHEN YOU NEED

$25-$500

You can get it quickly on your signature, car or furniture. No endorsers. Payments to suit your budget. We will be glad to help you with your money problems.

STATE FINANCE CO.

FE 4-1574
702 Pontiac State Bank Bldg.

SHOPPING FOR A LOAN?

"YES" promptly to employed men, woman—married or single. Nationwide credit. Single visit loan, phone first. Phone, write or come in today.

LOANS $25 TO $500
BENEFICIAL FINANCE CO.
7 W. Lawrence FE 2-9249: Pontiac

LOANS

Extra Fast Service

You can borrow $20-$500 quickly on signature, car or furniture. Loans made without endorsers for any worthwhile purpose. Up to 20 months to repay.

HOUSEHOLD FINANCE

Corporation of Pontiac
31½ South Saginaw St. Kay Bldg.
2nd Floor Phne FEderal 4-0535

LOANS

$25 to $500 $25 to $300
COMMUNITY LOAN CO.
30 E. LAWRENCE FE 3-7121
FRIENDLY SERVICE

Money to Loan 53

(State Licensed Lenders)

MONEY WAITING

You May Borrow

$25 to $500

Today

Group your bills, protect your credit Take up to 24

Sale Household Goods 57

BOTTLE GAS
New low price Complete installation only $10 plus gas. Kenyon Fuelgas OR 3-2491.

BOTTLE OR NATURAL GAS stove. Good condition Phone OR 3-1451.

STOVES BOUGHT SOLD & EXchanged. Turner's 602 Mt. Clemens. FE 5-0801

9 X 15 CARPET, TAUPE, FLORAL, 93 Mark

SALE ON NEW FURNITURE
2 PC. LIVING ROOM SUITE, FE
BUNK BEDS $39.95
Innerspring Mattresses $16.95
Cotton Mattresses $6.95
Chrome Breakfast sets ... $39.95 up
Chests ..... $7.95 up
Rollaway bed $14.95
Felted rugs $14.95
Close out on all bedroom, living room sets. Gas stoves, refrigerators. Come in look these over. We buy, sell and exchange everything for the home. Come in and be convinced.

Oakland Furniture
104 S. Saginaw FE 2-5523

52 Gal. Electric
Water heater—name brand Reg. $149.95—Now $99.95.
L. A WAGNER CO
1960 N. Oodyke Cor. Pontiac Rd. FE 5-0221

5 ROOMS OF FURNITURE. OWNer moving into log house, wishes to make change in furniture, Mahogany dining room suite. Lamp tables. Telephone stand. Chair. Record cabinet. T.V. Stand. Service for 12 Colony glassware. 12x18 rug. Many other items. FE 2-0974 after 6 P.M. 3808 Hazelett.

LOSE COLORED DAVENPORT. Almost new. 4 lamps FE 2-2922.

RUG, DAVENPORT, DINING room table. FE 5-0539.

ROLLAWAY BED AND APT. SIZE washer. 1740 Iverness Rd., Sylvan Lake between 6 and 9 p.m.

TWIN BEDS, BOX SPRINGS AND mattresses, chest of drawers, kidney shaped vanity & bench. 773 Owego Dr., FE 2-4263.

TV HAS NEW PICTURE TUBE. Washer Box springs and mattress. Hutch and steel cabinet. Misc. Call FE 2-4211.

TWO REFRIGERATOR CHEAP popcooler and cigar case. EM 3-4539.

TRADE GAS RANGES FOR ELECtric. R. B. Munro Electric. 1060 W Huron

USED ELECTRIC RANGES, APT. size. R. B. Munro Electric. 1060 W. Huron.

USED WASHING MACHINES $23.50 and up. R. B. Munro Electric Co., 1060 W. Huron.

USED TV SETS. GOOD CONDITION. From $19 up. FE 4-9736.

USED TRADE-IN DEPT.
Desk and chair, maple $24.50
Lazy boy chair and ottoman $24.50
Davenport and chair $29.50
Electric range $29.50
Gas range $29.50
5 pc. breakfast set $29.95
6 pc. dining room suite $49.50
Maytag washer $89.50
MANY ITEMS EASY TERMS
THOMAS ECONOMY FURNITURE CO.
361 S. SAGINAW ST. PONTIAC MICHIGAN

Used Trade-in Dept.
Apt. size elec. refrigerator, Guar $69.95
Apt. size electric stove $29.95
Electric range $39.95
2 pc. living room suite $14.95
5 pc. wood dinette $24.95
6 pc. dining room suite set $39.95
Student desk ..... $ 6.95
Easy spinner washer, guar $49.95
SMALL DOWN PAYMENT
FREE PARKING
WYMAN'S
18 W. Pike Only

USED BARGAINS
Crosley refrig. $35.00
GE Dryer $69.50
Apt. size gas range $49.50
Frigidaire auto. washer $99.50
Nearly new Kenmore elec. range $109.50
MAYTAG LATE MODEL, square tub $89.50
CLAYTON'S
Furniture, Appliances
3065 Orchard Lake Rd.
Keego Harbor
FE 5-6811 or FE 5-8974

WTD: FURNITURE, ANTIQUE dishes and odds & ends MY 2-1521.

WAYNE GABERT APPLIANCE SPECIALS
NEW FLOOR SAMPLES
$158.88 Bendix dryer $139
$189.95 Norge dryer $159
$299.95 Maytag auto. washer .. $229
$383.95 Kelvinator freezer $279
$169.95 Ironrite ironer $149
$249.95 GE elec. range $169
$209.95 Bendix dryer $186
o$232.50 Kelvinator 30 in range $177
Many others to choose from. Terms. Save up to 25 per cent on new floor samples.
121 N. Saginaw. FE 5-6189

WOULD YOU LIKE WHITER WASH BRIGHTER FIXTURES LOVLIER HAIR SOFTER SKIN
We can show you how it's possible and help you save money too. Rent or buy a Reynolds-Shaffer softner. Free information no obligation.
CRUMP ELECTRIC
3465 Auburn Rd FE 4-3573

WALNUT OFFICE DESK 3/4 SIZE 4 drawers Good cond. $25 EM 3-4772

WESTINGHOUSE REFRIGERAtor. Oak dining room set, mahogany desk and chair leather top drum table Easy washer, lamps tables etc H.O gauge train set. 3/4 h.p. Evinrude outboard motor FE 4-9432.

WASHING MACHINE $20. BOY'S and girl's bikes, $10 each. T.V. set, $25. FE 5-2766.

WALNUT DINING ROOM SUITE. Table, 6 chairs buffet. Very good condition Call after 4 p.m 198 W. Rundell FE 4-4297.

1 CHINA CLOSET, COLOR cherry, $150. 1 wheel chair, $60, 1 dresser, $15 1 platform rocker, $30. 239 S. Marshall.

For Sale Miscellaneous 60

ALL ELECTRIC TOOLS, APPLIances at wholesale prices to all. GENERAL WAREHOUSE CO., 2258 Dixie Hwy. PARK FREE!

ALWAYS WRECKING. OUR prices are less. Union Wrecking Co., Inc 31248 W. 8 Mile Rd.

36" x 36" CRANK TYPE 6 PANE steel window. All glass irtact. Includes aluminum storm window and screen, also Venetian blind to fit, $32. FE 2-2444.

AT BIG SAVINGS
Good straight used lumber 2x4—2x6—2x8—2x10—2x12. Just arrived a car of 2x4x8' and 1x6 Fir Sheathing.
New flush doors from $5.50 up. Windows made to your order. Rock wool insulation—7½c-bag. Readimix concrete and mortar $1.15.
Shingles-roofing-nails and many other building needs.
Plumbers lead ..... 25c a lb.
We can save you money on your complete lumber lists.
SURPLUS LUMBER
& Material Sales Co.
5340 Highland Rd. (M59) OR 3-7092

AIR COMPRESSORS WITH JACK hammers. Power cement finishers. Chain and skil saws. Sewer cleaners. Scaffolding.
CONE'S RENTAL
1281 Baldwin FE 2-0077

AIR COMPRESSORS. PUMPS, mixers, power trowel, etc. JACKSON'S RENTAL & EQUIP 62 W. Montcalm FE 4-5240

ANCHOR FENCES
No money down, F.H.A. approved. FREE ESTIMATES FE 5-7471

YOUR NEW JOB'S WAITING in the Want Ads! See the Help Wanted columns for the latest openings.

For Sale Miscellaneous 60

Artists' supplies, hobby supplies—check our classification "Hobbies and Supplies" No. 24A.

BLACKETT'S OFFER
Nails, $9 kig.
7 ft. steel fence posts, 90 cents.
Sheathing boards, $75 M.
2x6's, $85 M.
Paint as low as $1.98 gal.
Reasonable prices on all building items.
BLACKETT'S BLDG. SUPPLIES
8161 Dixie Hwy. Clarkston
MA 5-5811

52 GAL. DUO THERM ELECTRIC water heater, reg. $124.95, spec. at $99.95. Free wiring on Edison lines. $5,000 down.
The Good Housekeeping Shop of Pontiac
FE 4-1558 51 W. Huron

BATHROOM FIXTURES YOUNGStown kitchen. Furnaces: oil, gas and coal. Hot water and steam boilers, automatic water heater, hardware, electrical supplies, soil, galvanized copper pipe and fittings. Lowe Bros. Paint. (HEIGHTS SUPPLY) 2085 Perry St. FE 4-5431.

BLACK HAND TOOLED WESTERN saddle, reasonable. FE 8-0740 or FE 4-0509.

21 IN. REEL TYPE POWER MOWer. $40 12½ in. console T. V. $30 80,000 B.T.U. gas furnace, all controls. OR 3-1486.

CHURCH'S INC.
ALUM. COMB. DOORS. $34.95
FE 2-0233

CIRCLE FLUORESCENT FIXtures, newest, brightest and most modern type of lighting for kitchens, dinettes, bedroom and recreation rooms. $11.95 value $5.95. Slightly factory marred. Call at factory showrooms Michigan Fluorescent 393 Orchard Lake Ave.

CLOSING OUT
$4.95 PAINT 97c
10c TILE (9X9) 7c
INLAID LINOLEUM 79c
WALL TILE SQ. FT. 5c
SMITH'S, 257 S. Saginaw

OIL DRUM EXCELLENT FOR rafts. $1.00. MA 6-2730.
CASH FOR FURNITURE
FE 4-7881

DEEPWELL JET PUMP AND 42 gal. pressure tank. $90. 3009 Glenbrooke St., Keego Harbor.

DEEP WELL JET PUMP AND 42 gal. pressure tank. $45. 77 W. Fairmount, 1 block off Baldwin at water tank.

EASY SPINDRIER. $45. ALSO good hen house $50. 408 King St. Highland, Mich. Ph. MU 4-5976.

FOR SALE, CLOTHES POLES, heavy steel 9x5 $15 deliver. 80 N Roselawn. FE 2-3927. After 6 p.m.

FUEL OIL TANKS
275 Gal., 15 in. legs, gauge vented fill cap. Delivered. $35.50. FE 5-1467.

GUN TYPE OIL FURNACE 115,000 B.T.U. counter flow Complete with all controls Excellent condition Call Stan Garwood Heating. EM 3-2080.

GARDEN TRACTOR AND PLOW, cultivator and drag, glass grinder, power lawn mower, 10 gal. paint pressure tank and hose, conversion gas burner, hot water tank and side arm gas burner dog house, outdoor box for tools, 8 by 10 building. FE 4-7822.

G. E. STOVE, $25, LADIES ROLler skates, size 8, used once $10. Coal or wood burning hot water heater 30 gal. tank, good for cabin, $10. FE 4-5832, 76 Scott Lk. Rd.

G & M COMPANY
SAWS, SCISSORS, LAWN MOWERS, PINKING SHEARS, KITCHEN KNIVES AND SICKLE BARS MACHINE SHARPENED. ALL WORK IS GUARANTEED
FE 5-7835 2555 E. Walton

6 IN ATLAS JOINER WITH ½ HP motor, switches and stand. Very good condition. $150. Also 42x30 in desk with typewriter drop 3 drawers on right side Swivel chair and desk light. All good codition $60. Underwood noiseless typewriter $60. Call Eves., EM 3-3160.

6' 4½" 5' ENAMEL RECESSED bathtubs. Crate marred. $21.95 up. SAVE Supply, 100 S. Saginaw St.

FREE STANDING TOILETS $19.95
Washbowls with fittings $11.95
21x32 double sinks $ 9.95
3-piece bath sets with fittings. White, $61.95. Colored $109.50
Factory Seconds—Irregulars
SAVE PLUMBING SUPPLY
100 S. Saginaw St FE 5-2100

HOT WATER HEATER, 30 GAL. gas, new, approved for use on Consumers lines, $98.50 & $119.50 value, $49.50 and $59.50. These are slightly marred. Also electric, oil and bottled gas heaters at terrific values Michigan Fluorescent, 393 Orchard Lake Ave.

HOLLINGSHEAD VARIETY STORE 7 miles out Baldwin Armstrong floor coverins and Mac - O - Lac paints Phone FE 7-8025.

GLIDDEN SPRED SATIN WARwick's, 2678 Orchard Lk. Rd.

HEARING AIDS. NEW AND used. Phone Rules. FE 2-7900.

INTERESTED IN MUSIC? I HAVE a set of six nicely bound Modern Music and Musicians volumes which I will sell at less than half price MElrose 4-5854.

KITCHEN CABINET SINKS, beautiful 42 in model $95.00 value $59.50. Slightly marred in transit. Also several 54 in. and 66 in. models at terrific values. Michigan Fluorescent 393 Orchard Lake Ave.

LUMBER
CASH AND CARRY
Cedar post all new stock.
Plasterboard and lath.
Birch flush doors, $7.95 up.
Insulation, reg. & foil.
Loose rock wool bag, $1.00.
Oak flooring, all grades.
White pine utility boards, 7½c.
Roofing No. 210, $2.25 bundle.
Windows at new low price.
Pine & cedar paneling.
Plywood plain & decorative.
Combination doors.
Insulated wall board & tile.
Paul St. Cyr Lumber Co.
6120 Bogie Lake Rd. Commerce
EM 3-2731

LAVATORIES, COMPLETE WITH faucets, $24.50 value $14.95. Also toilets bathtubs, shower stalls at terrific values. These are crate marred. Michigan Fluorescent, 393 Orchard Lake Ave.

40 GAL. EVANS AUTOMATIC OIL hot water heater. See it in use. Very reasonable. 14 in Emerson TV set, with antenna. $30. MA 4-2391.

MEDICINE CABINETS LARGE 20 inch mirror all metal cabinet $7.95 value $3.95. Slightly marred. Also large selection of medicine cabinets with and without lights new sliding triple door units all at exceptional bargains. Michigan Fluorescent 393 Orchard Lake Ave.

NEW AND USED FURNITURE. Refrigerators, gas and electric heating and cook stoves and water heaters for housetrailers and cottages. Terms.
TRAILER EXCHANGE, FE 2-3200.

PHELPS ELECTRIC HARDWARE, bldg. supplies OR 3-1217, OR 3-1318.

7½ H. P. WHIRLWIND TORO mower with sulky, like new. $450. EM 3-3241.

PLYWOOD
¾ in. fir, 4x8, per sheet.....$5.75
¼ in. sanded fir, 4x8..... $3.95
4x8 hardboard $2.45
4x5 grandi'lite bathroom board $4.49
4x5 grandi'lite bathroom board $5.79
Bathroom electric heaters.... $7.95
Metal kitchen cabinets $17.95
Office file cabinets $49.50
Damaged Refrigerators
Some still in cartons at give away prices
HUTCHINSON Trailer Sales
4615 Dixie Hwy Drayton Plains

METAL PLASTER SUPPLIES
No. 11 Metal Arches $2.60
Corner Bead, per ft. 5½c
Expanded Corner Bead, per ft. 7c
All Types Metal Lath
BLAYLOCK
COAL & BUILDING SUPPLY
81 Orchard Lake Ave. FE 3-7101

For Sale Miscellaneous 60

MYERS
New low prices.
Regular $115, 1-3 h.p. shallow well jet with 11 gal. tank now $109.
Regular $126, 1-3 h.p. deep well Myers jet with 11 gal. tank, now $115.
KELLY'S HARDWARE
3904 Auburn at Adams, Auburn Heights. FE 2-8811

OLD GARAGES REPAIRED TO look like new. Put in new garage doors. Terms. FE 4-5654. Save. QUALITY COSTS LESS

200,000 FEET
No. 1 and 2 Douglas Fir Dimension, air dried. All sizes.
FIR PLYSCORE
4'x8' ⅝" Fir $6.08
4'x8' ½" Fir $5.60
4'x8' ⅜" Fir $3.84
4'x8' 5/16" Fir $3.36
Oak flooring, ¾x2¼" SELECT RED ..... $225 M
SET'S JAMBS PAINT GRADE $3.75
NEW FLUSH DOORS 2'-6"x6'-6" $6.75
SIDE DOOR TRIM 2'6"x6'6" W.P. $1.50
½"x3¼" base WP ..... 10c lin. ft.
½"x2¼" Base Shoe ..... 3c lin. ft.
HAGGERTY LUMBER CO.
MArket 4-1084
Look like new. Lengthen your garage. 1947 Haggerty Hwy., Walled Lake

276 Garage Doors
TO CHOOSE FROM SPECIAL SPRING OFFER
Berry all steel fully guaranteed. From $38 and up. Estimates on remodeling free.
371 S. Paddock FE 2-0203
BERRY DOOR SALES CO.

3 PC. WHITE BATHROOM SET. $28. FE 4-0077

HOT WATER BOILER, CHOICE of gas or oil fired with two 220 gal tanks, $350 Terms if desired Ask for Mr. Rust. FE 2-4582, days only.

PORTO - WELD ARC WELDER. Westinghouse generators 150 amps. with brazing attachments, complete with welding rod, brazing rod. $75 cash. 727 E. Tennyson.

1-3 H. JET PUMPS FROM $69.50. G. A. Thompson 80 S. Perry.

Penny Paint Sales
House paint 1 gal. $3.98
2nd gal. at 1 cent ..... .01
2 Gallons for $3.99
Rubber base paint, gal $3.89
Roller or pan, 1 cent ..... .01
1 Gal. Paint and Roller or Pan....$3.90
FLOOR SHOP
Open 9-9 99 S. Saginaw St.

INTERESTED IN PHOTOGRAPHIc equipment and dark room supplies? See Classifications HOBBIES & SUPPLIES, 24A and CAMERAS & EQUIPMENT, 61A.

KENTILE
Six marble colors. 9x9x⅛ inch.
5 CENTS EACH
FLOOR SHOP
Open 9-9 99 S. Saginaw St.

LIONEL & AMERICAN FLYER TRAINS
AUTHORIZED FACTORY SERVice and genuine factory parts. Free test on factory analyzer. TASKER'S, 63 W Huron St.

MODERN EQUIPMENT FOR beauty shop Call after noon. FE 4-5767

MRS. NEWMAN'S VARIETY GIFT Shop, 915 Orchard Lk. near Telegraph.

METAL TRAILER WITH FENders. Also chair bed. FE 4-4634.

MANUFACTURERS AGENT SALE. When these are gone there is no more. Oil furnaces from $225, complete with burner Nationally known merchandise, 80 S. Perry.

MICKEY SALES AND SERVICE New and Factory Rebuilt Sewing Machines Every make repaired and Guarantee
835 Auburn Ave.
Pontiac.
FE 4-3930

NEW AND USED POWER MOWERS, ROTARY TILLERS, POWER SPRAYERS. A deposit will hold one. Time payments available. W. F. Miller, Garden and Lawn Equipment, 1593 S. Woodward, (North of 14 Mile Rd.), Birmingham. MI 4-6009

NEW GALVANIZED PIPE
½ in. (21 ft. lengths) ..... 10½c ft.
¾ in. (21 ft. lengths) ..... 13½c ft.
SAVE PLUMBING SUPPLY
100 S. Saginaw FE 5-2100

OIL FURNACE WITH DUCTS. like new. Call OR 3-9595 after 5 p.m.

RECONDITIONED SINGER SEWing machines. $29.50. FE 2-9143 for free home demonstration.

PORCH LIGHTS IN EARLY American Lanterns Old English Coach and Candle Lantern designs, also most complete selection of lights for every room in house at terrific values Michigan Fluorescent 393 Orchard Lake Ave.

PLYWOOD
LOW CASH & CARRY PRICES
4x8x¼ Fir Plywood GIS $4.16
4x8x⅜ Fir Plywood GIS $5.12
4x8x½ Fir Plywood GIS $6.40
4x8x⅝ Fir Plywood GIS $8.00
4x8x¾ Fir Plywood GIS $9.60
4x8x⅛ Plyscord $15.38
4x8x¼ Fir Plyscord $3.84
Lots of other Plywoods
Ask us for Quotations
Pontiac Plywood Co.
1488 Baldwin Ave.
FE 2-2543

ROMEX WIRE, 4c A FOOT BY coil. Sinks crate marred, $3.75. 30 gal. bottled gas heaters, $59.50. 52 gal. electric heaters, $79.50 G. A. Thompson, 80 S. Perry.

52 GAL. ELEC. HEATER $79.50
30 gal. auto. gas heater $49.95
Cab. sink-fittings ..... $59.50 up.
Laundry trays, stand, faucet, $21.95
SAVE SUPPLY, 100 S. Saginaw St.

REINFORCED CONCRETE SEPtic tanks. Ph. FE 4-6428.

RUGS AND PADS, LAMPS, BED springs, radio, tv and sm. paint spray, curtain stretchers, treadle sewing machine, drop leaf table, items. Usuable. Cheap. FE 4-2583.

STOP
Look and listen. The first punch button starter lawn mower. Sure it's a
JACOBSON
Now at EVAN'S EQUIPMENT
6507 Dixie Hwy.

STORM SASH
Aluminum combination windows and doors. LOW LOW price!!!
FE 4-6089
9 a.m. to 9 p.m.

SUMMER PRICES ON COAL at
M. A. BENSON
Call M. A. Benson for SUMMER PRICES ON COAL
549 N. Saginaw FEderal 4-2521

TRAND OVERHEAD GARAGE door double, $50. Girl's 16 in. Mercury bike, $30. Twin leatherette rocking chairs child's size, $20. FE 5-5838.

PICTURE WINDOW, 3 LARGE windows in frame 4'9"x8'7". Suitable for block wall or brick veneer. FE 5-8626

SIDE ARM GAS HEATER AND 30 gal. tank. Connections included. $35. FE 5-1366

25 WINDOWS, SCREENS AND 2 screen doors $25 for the lot. Pile of used lumber, poles, etc. $35. Harry Hollingshead, 7 miles out Baldwin ave. Nell Lake Variety Store.

STALL SHOWERS — COMPLETE with faucets and curtain $69.50 terrific value $33.33. Lavatories complete with gleaming chrome faucets $14.95. Toilets $39.50 value $19.95. These are factory seconds. Michigan Fluorescent, 393 Orchard Lake Ave.

SALVAGE SALE
½ in. sanded fir plywood, 4x8 ft., $3.95 each.
⅜ in. fir ply score 4x8 ft., $5.50 each
Bathroom tile board, 18c sq. ft.
New deluxe 9 ft. refrigerators, in crate, $169.
55 gal. steel drums $2 each.
Used 2x4s, 3c ft.
4x8 ft. work benches, $3.50 up.
Misc. birch plywood panels.
Misc. cabinets
4x8 wood platforms for docks.
New Bendix auto. washer, $125.
Formica sink top material, 35c sq. ft.
PONTIAC COACH CO.
4615 Dixie Hwy.
OPEN SAT. 9 A.M. TO 4 P.M.

FUNNY BUSINESS by Hershberger



"This replica of the wife should get results!"

For Sale Miscellaneous 60

SUMP PUMP GENERAL ELECtric motor $79.50 value $39.95. Slightly crate marred, also deep and shallow well jet pumps. Michigan Fluorescent, 393 Orchard Lake Ave.

SOIL PIPE, $3.20 LOT. WARwicks, 2670 Orchard Lake Rd.

Save Money at BURMEISTER'S LUMBER
800,000 Foot Sale
Buys in lumber now going on
AT BURMEISTER'S
OUR PRICES ARE NOT ONLY LOW BUT OUR SERVICE IS A MUST
3 YARDS TO SERVE YOU
4x8 masonite, sheet 2.55
1x8 Std. w. pine bds. per M. $89.00
1x12 std. w. pine bds. per M. $89.00
1x6 w. fir bds. per M. $79.00
1x12 w. pine shelving, ft. 13c
2x4 R. L. D. fir std. ft. 7c
1x4 std. flooring, per M....$130.00
2x6 std. Douglas fir, per M. $89.00
2x8 std. Douglas fir, per M. $89.00
3" blanket insl., 100 ft. $4.45
4x8x¼" fir Plyscore $6.95
4x8x¼" fir plywood $3.95
4x8x¾ W. pine plywood $11.20
4x8x¾ birch plywood $21.95
4x8x¾ Kn. pine ply $21.95
1x10 knotty pine, per M..... 160.00
1x12 paneling, W.P. per M. $160.00
Cedar fence posts 35c
Nails, 8's and 16's, comm., keg 8.95
Soil pipe, 5 ft. $3.95
Com. Alum. doors, from..... $29.95
W. P. Comb. doors $14.95
40 power mowers, from $59.95
3 pc. colored bath set, all fittings, seat, medicine cab. $159.95
HARDWARE—PLUMBING
BOYDELL PAINTS
IF YOU ARE BUILDING A HOUSE DRIVE OUT TO BURMEISTER'S AND SAVE UP TO $500 ON ALL MATERIALS
MAKE SURE IT'S
BURMEISTER
Northern Lumber Co.
8197 Cooley Lake Rd.
Pontiac Telegraph & 9 Mile Rd.
Detroit FE 1-4184

Septic Tanks
Trenching—Holes dug. Complete installation if desired. FE 2-8472.

TELEVISIONS, REFRIGERATORS, freezers, electric stoves, ironers, new floor samples. Big discount. Terms. Call or stop at Wayne Heating Co., 523 N. Main, Rochester, OL 2-0211.

Talbott Lumber
B. P. S. Paint, also Spread Satin and Gold Bond rubber base, hardware plumbing electrical supplies trim windows doors and a full line of lumber. 1025 Oakland Ave, Ph FE 4-2622

TRAILER FOR SALE. FE 4-8421.

WESTINGHOUSE PORTABLE dishwasher at cost. $275 regular $365. Cast iron bath tubs, $82.50 Jet water pups, $63.50. Combination elec. stoves, sink and refrigerator. Reg $364.95, sale. $264.50. Demonstrator.
Open daily 8 to 6; Sun. 10 to 2.
Arnason Plumbing Supply
950 M15, Ortonville
Phone 130
We Deliver

50 BAGS OF CEMENT. $75. DIXIE Pottery, Waterford. OR 3-1894.

WOOD WORKING MACHINES. 2144 Wattles Rd. 17 Mile Rd. east of John R.

VISIT COSTELLO'S RUSTIC SHOP at Lake Orion. MY 3-3732.

Do It Yourself 61

FOR RENT
Floor sanders — hand sanders — wall paper steamers — waxers and furnace vacuum cleaners. Oakland Fuel and Paint, 436 Orchard Lake Ave. FE 5-6150.

DO
YOU HAVE DECORATING PROBLEMS?
We can help you with the hundreds of the latest fashionable colors of Rev. Satin rubber paints. Oakland Fuel and Paint, 436 Orchard Lake Ave. FE 5-6150.

MIXERS, PUMPS, PLUMBING & power tools. Sanders. Gravel. Sand. Open Sun.
JACKSON'S RENTAL
62 W. Montcalm FE 4-5240

USE OUR TOOLS DO YOUR OWN plumbing, wiring, repairing. Complete stock soil sewer crock and drain tile. Montcalm Builders' Supply, 156 West Montcalm. FE 5-4712 Fri. thru Wed. 9 to 6:30 Closed every Thursday.

WHY PAY THE HIGH DOLLAR FOR PAINT?
HIGH QUALITY FULLY GUARANTEED
PLYCOTE PAINT PER GAL. $1.95
DUTCHCRAFT PER GAL. $2.95
FRISCO PER GAL. $3.95.
INSIDE — OUTSIDE FLATS — ENAMELS
KING BROS.
FE 4-0734 FE 4-1112
PONTIAC RD. AT OPDYKE

Cameras, Equipment 61A

B. H. 16 MM MOVIE CAMERA. FE 4-0951. Magazine load.

OTHER CAMERAS & EQUIPMENT listed under "Hobbies & Supplies" classification number 24A.

Sales Musical Goods 62

4 OCTAVE MARIMBA. $100. FE 4-2326.

ACCORDION SALE. ALL SIZES. Also loaners to beginners at our school. Enroll today. FE 5-5428. 7 Prall, Apt. B-1.

PIANO TUNING AND REPAIRing. Oscar Schmidt. FE 2-5217.

REED ORGAN AND RECONDItioned upright piano. OL 2-5036.

SMALL BABY GRAND PIANO. MI 4-2495

SPANISH GUITAR, AND AMPLIfier. FE 4-3141, after 5 p.m.

Sale Office Equipment 63

STANDARD ROYAL TYPEWRITer. $45. FE 4-2583.

A Cash Saving! Used Equipment
Desks (refinished or as is), chairs and tables, sectional bookcases, typewriters, comptometers, check protectors, safes and other office items. Open Sunday 10 to 5. Mayfair 6-3681.

Sale Store Equipment 64

TWO LARGE, FOUR FOOT FLUorescent industrial fixture. Ideal for over work benches, shops, factories, warehouses, stores $21.95 value $8.90. These are factory marred. Call at factory showrooms Michigan Fluorescent. 393 Orchard Lake Ave

3-PIECE BAR DEEP FREEZE, large French fryer, malt mixer, and juicer, juke box, range stainless steel top. EM 3-4529.

Sale Sporting Goods 65

GUNS—BUY SELL TRADE Manley Leach, 10 Bagley

9X9 UMBRELLA TENT EXTRA curtains, used once. $50. Lot 84, 170 N. Oodyke.

GUNS, BOATS, MOTORS, BUY, sell, trade Burr-Shell 375 S. Telegraph. FE 2-4706.

Sand, Gravel & Dirt 66

A-1 TOPSOIL, FILL DIRT, SAND and gravel, EM 3-8742.

A-1 TOP SOIL, ROAD GRAVEL, washed gravel sand fill. Crushed stone. Call any time, FE 4-8584.

A - 1 TOP SOIL, FILL DIRT, crushed stone, sand and gravel. Earl Howard. FE 4-8483.

A-1 BLACK DIRT, ALSO SAND and gravel. FE 7-0319.

A-1 TOP SOIL AND BLACK DIRT. Delivered. FE 4-4007 or FE 4-4171.

A-1 TOP SOIL, CRUSHED STONE, sand, gravel, fill. Lyle Conklin, FE 4-1112 or FE 2-8572.

A-1 TOP SOIL, FILL DIRT, SAND and gravel. FE 3-9575 or FE 2-3148.

ATTENTION
Black dirt, 5 yards on our truck, $9.00 Also loading out. FE 4-9063 and OR 3-4197.

BLACK DIRT STATE TESTED and Peat. Phone Milford MU 4-0612.

BLACK DIRT AND DUMP TRUCK service. Call after 4 p.m. FE 8-0877.

BLACK DIRT LOADED AND DElivered Sat and Sun. Basements, septic tanks, complete, bulldozing, or FE 4-1072 or FE 5-9197.

BLACK DIRT AND FILL, TOP soil. FE 8-6343.

R-4 TRUCK FOR SERVICE
Weal terrific top soil, peat and shredded black dirt. FE 5-0448.

BLACK DIRT OUR SPECIALTY, 5 yds. $10. FE 4-6523 or FE 5-2640.

CUSTOM TRUCKING BY LOAD, job or hour. MY 3-5821.

BLACK DIRT AND PEAT FILL sand and gravel, top soil. OR 3-7549.

BROWN PEAT SOIL CONDITIONer Clean shredded. Very high test Wonderful for new lawns, flowers shrubs, trees, etc. Pickup or deliver. Retail or wholesale. Very short haul for trucks. FE 2-7231.

DRIVEWAYS GRAVELED AND graded. All kinds of gravel and fill, top soil and also garden plowing. MA 5-2704.

LOADING BLACK DIRT AND FILL dirt. Any amount. Mon through Sat 8064 Elston Rd., Walters Lake. MAple 5-7605.

PIT RUN ROAD GRAVEL, PROCess road gravel, field dirt, field sand Washed 60 - 40 concrete gravel, pea gravel, 10A gravel. Black dirt and mason sand. FE 2-1768, C. Price.

FARM TOP SOIL
and black dirt. 5 yard load, $10 delivered. FE 4-6588.

LIMITED AMOUNT OF CLAY Loam top soil, 5 cu. yd. delivered $12.50. Call FE 2-3064.

BLACK TOP SOIL, PEAT, gravel. Any amount delivered. FE 2-7111 or FE 5-5056.

BLACK DIRT
Peat humus mined 12 feet deep, weed free. Finest quality top dressin coil to load your truck for you.
WOLVERINE PEAT & GRAVEL CO.
40364 14 Mile Rd.
MA 4-2625

GOOD TOPSOIL, DELIVERED. FE 4-0912

PROCESSED ROAD & DRIVEWAY gravel. Pit run, 60-40 and cushion sand. Wilkinson Sand & Gravel. FE 4-6218, FE 2-9303

6 YDS. HORSE MANURE, DElivered, $15. EM 3-4207.

RICH TOP SOIL FE 2-0603.

ROAD GRAVEL
5 yards, $7.00 delivered. FE 4-6588.

Shredded Peat Humus
FE 7-0245 (5 yds., $12) FE 5-7666.

WELL ROTTED COW MANURE. Pick-up or delivered. Must be moved. Reasonable. Will be loading Sat. & Sun all day. FE 7-906.

SHREDDED BLACK DIRT AND peat. A-1 top soil and gravel. Jack Marin. OR 3-9709.

SOD
5C PER SQ. FT. FLAGSTONE, $15 ton. Complete landscaping. Whites, FE 5-3140.

SAND, GRAVEL AND DIRT 66 TOP SOIL
The finest available. Quantity discounts. MY 3-5821.

TOPSOIL, BLACK DIRT, FILL sand and gravel. FE 5-4758.

TOP SOIL
Shredded Peat
Fill sand & gravel. FE 5-1203.

TRUCKERS ATTENTION
We load clean, shredded high test
BROWN PEAT
Wholesale and retail.
HOLIDAY PARK
4300 Cass-Elli. Rd.

WASHED SAND AND GRAVEL, fill dirt, trucking, cement & mortar. Pontiac Lake Builder's Supply. OR 3-1534.

Wood, Coal & Fuel 67

GOOD DRY SLAB WOOD $5.50 cord, 2 for $10. Delivered. FE 4-0589.

Plants, Trees, Shrubs 68

FOR YOUR GARDEN AND FLOWer plants, Call at Wagner's Green House 3742 Gregory Rd. off Baldwin.

PANSIES, 60c; GERANIUMS, 50c; potted tomatoes 10c; combination $1.00 & up. Also assorted garden plants. Vernot's Green House 2461 Williams Ave. (out Dixie near the Postal Foundry).

IRIS
Oriental poppies. Now in bloom, latest varieties, 615 E. Long Lake Rd. between Rochester Rd. and Livernois. Also cut flowers and plants.

PLANT NOW evergreens at bargain prices
LAKESIDE NURSERY
3944 Elizabeth Lake Rd.
Open Even. and Sundays
FE 4-3032

Plants, Trees, Shrubs 68

ORNAMENTAL EVERGREENS, Oasis Gates, 4365 Lapeer Rd. (M-24). FE 5-6356.

SELECT YOUR IRIS RHIZONES from 350 varieties while in bloom. 30 Cooley St., FE 2-7062.

SALE ON 5000 EVERGREENS, 27 varieties. 4 foot Arbor Vitae, $4.00 Groveland Farms, Groveland on the Dixie. Half-way between Pontiac and Flint. Turn east on Grange Hall Road at Mathews Clinic. Just around the corner. Phone Holly, MElrose 7-3197.

STATE INSPECTOR PREMIER and improved Robinson strawberry plants. Also vegetable and flower plant 1580 Scott Lk. Rd.

For Sale Pets 69

A.K.C. REG. BEAGLE PUPS. TRIcolored, 3 months old. Reasonable 329 Third St. FE 5-7341.

AKC REGISTERED BLOND COCKer Spaniel Female FE 5-5908 after 5 p.m.

AKC REGISTERED BEAGLE pups, $20 and $25. OR 3-7780.

AKC REGISTERED COCKER PUPpies, Red and blonde. FE 2-0516.

A.K.C. REG. BEAGLE PUPS, 8 wks. old. No reasonable offer refused or swap. Must sell. FE 2-9821.

BLACK AND TAN HOUNDS. OR 3-5239.

BEAGLE PUPPIES. $15. OR 3-2763

Baby Parakeets $2.79
WITH CAGE $5.98
891 4th St.; FE 2 4025; Closed Sun.

BOXER, 9 MOS OLD WITH PAPers, Fawn color. FE 5-0626.

CHOW PUPPIES, MALES $100. Females $75. FE 5-7797.

DOBERMAN, 2 YEAR OLD FEmale, no papers, excellent watchdog. Phone FE 8-1254.

KITTENS GREY & ALL WHITE. FE 4-7972.

MEXICAN CHICHUHUAS. AFTER 6 p.m. 3206 Orchard Lake Rd.

PARAKEETS AND CANARIES. 2489 Auburn Rd. FE 4-6510.

PUPPIES HAMSTERS ALL PET Shop, 69 S. Astor, FE 4-0433.

PARAKEETS, CANARIES, CAGES, food. Since 1927. 584 Oakland Ave.

DISCONTINUING TROPICAL FISH hobby. Tanks and racks from 2½ to 40 gallons. Heaters and motors. Cheap. FE 5-8432.

PARAKEETS, OPALINES; CANARies. 1304 Mt. Clemens. FE 4-6960.

PARAKEETS, BABIES. 791 MELrose. FE 2-3340.

PARAKEETS — PET SUPPLIES Dancey's, 239 Voorhies. FE 5-5931.

REGISTERED TOY FOX TERrier puppies for sale. MY 3-2878.

REG. GERMAN SHEPHERD. Male, Black. Sired by champion. OR 3-4955.

REG. SPRINGER SPANIEL PUPS, best of blood lines 3750 Orchard Lake Rd FE 8-1249.

REGISTERED GERMAN SHEPherd female puppy from Champion bloodlines MY 3-1975.

TOY FOX TERRIERS. SELL, lease or trade for rowboat or utility trailer. FE 4-0406.

SELLING OUT. PARAKEETS, cages, nest boxes $1.50. FE 5-9998.

WEIMARANER 16 MOS. OLD. AKC Reg. Right age for this Fall's hun

For Sale Used Trucks 90

'52 CHEVROLET SEDAN DELIVery, $495. $5 down puts you in business. NORTHWEST CHEVROLET Woodward at 13 Mile Lincoln 5-1100

'46 FORD PICK UP. $345. NEW tires. This truck is in real nice condition. NORTHWEST CHEVROLET Woodward at 13 Mile LIncoln 5-1100

'47 CHEVIE ½ TON PICKUP. $100. '53 Chevie ½ ton pickup, $400. 645 Jossman Rd. Ortonville.

1952 CHEVY 2 QUARTER TON pick-up low mileage. Exceptionally clean. FE 4-5869

A-1 CONDITION FORD. 1½ TON. Long wheel base stake. $450. ¾ ton Ford pick-up. $695. FE 2-4750.

'41 FORD PANEL, RECONDItioned engine. Good body. $150. OR 3-9835 after 3:50.

'54 INTERNATIONAL ½ TON pickup. Overload springs, par 110. Must sacrifice Sell cheap. FE 5-5732.

'54 FORD F 350 STAKE. LIKE new. 11,000 miles, MY 3-3205.

Sale Used Cars 91

'53 BUICK RIVIERA. $1395. Dynaflow radio heater, white wall tires, power steering, etc. Has everything. NORTHWEST CHEVROLET Woodward at 13 Mile LIncoln 5-1100

TIP TOP Guaranteed USED CARS

1954 Chevrolet 2 dr. $997

1954 Plymouth club coupe $1,294

1953 Chevrolet 4 dr. Sharp. $995

1955 Chrysler New Yorker DEMONSTRATOR. COME OUT AND DRIVE THIS CAR.

1947 DeSoto 4 dr. $144

1949 Pontiac 4 dr. $245

1950 Imperial 4 dr. CLEAN

1946 Mercury club coupe $179

CLARKSTON MOTOR SALES
CHRYSLER – PLYMOUTH
Open 8 a.m. to 8 p.m. Daily
WE BUY, SELL AND TRADE
MA 5-5141

HARDTOPS

1954 CHRYSLER NEWPORT
1952 BUICK RIVIERA
1952 MERCURY MONTEREY
1952 FORD VICTORIA
1951 CHRYSLER IMPERIAL
1951 CHRYSLER NEW YORKER.

KELLER KOCH
CHRYSLER-PLYMOUTH
Birmingham LIncoln 9-4585
4108 N. Woodward at 13½ Mile Rd.

'54 BUICK CENTURY HARDTOP. Dynaflow power steering, white wall tires radio and heater. This week's special $2195 NORTHWEST CHEVROLET Woodward at 13 Mile LIncoln 5-1100

BY OWNER: 1951 HENRY J. Take over payments. Bal. $158.00 at $24.53 month. 2095 Garland Ave., Sylvan Village.

1951 BUICK SUPER RIVIERA, 4 dr., 31,000 miles. Extremely fine. Near new tires. $895. FE 5-3560.

'53 BUICK SPECIAL, 4 DOOR. 2 tone with white side walls, heater and radio. Excellent condition. Reason for selling: Buying a new car. FE 4-5586.

'51 BUICK HARDTOP $777. HAS everything. Any old car down and $34.63 per month NORTHWEST CHEVROLET Woodward at 13 Mile LIncoln 5-1100

'54 BUICK
Riviera, Dynaflow, radio and heater, 2 tone, white side walls, less than 12,000 miles. Formerly owned by city official. A beautiful automobile.
H. J. VAN WELT
OR 3-1355

'50 BUICK, SUPER RIVIERA 4 DR. Radio, heater and Dynaflow. Priced to sell quick. LAKE ORION MOTOR SALES M24 at Buckhorn Lake MY 2-2611 till 9:00 p.m.

OLIVER BUICK PRE-HOLIDAY WHOLESALE SALE

'53 Pont. 4 dr. Hydra. $995
'54 Buick 2 dr. Dyn. $1845
'54 Buick Cen. Htop. $2165
'53 Olds 98 4 dr. $1595
'52 Buick Roadm'ter $1095
'54 Pontiac 2 dr.....$1295
'53 Pontiac Catalina $1195
'51 Chev. 2 dr. $395
'53 Merc. Hardtop..$1395
'54 Ford 2 dr. $1395
'53 Nash 4 dr. $895
51 Pont. Catalina $795
'51 Buick 4 dr. $595

All cars are truly represented and honestly priced.

OLIVER BUICK
210 Orchard Lake Ave.
FE 2-9101

1941 CADILLAC. 102 STARR ST., after 5:30.

1948 OLDSMOBILE
98 4-door, radio, heater, hydramatic. Excellent condition.
$295
TAYLOR'S
At Walled Lake
"Since 1831"
Phone MArket 4-1561

'51 CHEVROLET SEDAN. $495. Radio, heater, Ready to go. $5 or any old car down. NORTHWEST CHEVROLET Woodward at 13 Mile LIncoln 5-1100

'52 CHEVROLET 2 DR. $595. Black with red top, radio, heater. A real fine car. NORTHWEST CHEVROLET Woodwerd at 13 Mile LIncoln 5-1100

1951 CHEV. CLUB COUPE, black. Like new, 26,000 original miles. Has 800-15 white side wall tires, like new, also a set of white side wall snow tires. Driven by wife as second car in family. 1325 Scott Lk. Rd.

TOP TRADERS are Classified ads! To swap what you don't need for for what you do, call FE 2-8181.

For Sale Used Cars 91

'50 CHEVROLET SEDAN, $395. Radio heater plus loads of extras. $5 or any old car down. NORTHWEST CHEVROLET Woodward at 13 Mile LIncoln 5-1100

1953 CHEVIE SPORT SEDAN RAdio, heater, very clean. Must see to appreciate. MI 4-2414.

CHEVROLET 1955 DEMONSTRATORS

Officials cars, courtesy cars. Bel Air 4 doors, Hardtop coupes, Del Ray Club Coupes and 2 door sedans.

Overdrives Powerglides

Standard Transmissions

TAKE YOUR CHOICE

New car guarantee, latest summer color selections.
No Financing Problems
Highest Trade
Lowest Terms

As low as just your car down, up to 36 months on balance. Our low overhead location permits terrific savings to be passed on to you.

If you drive a few extra miles, you'll get miles of smiles if you present car is over aged and ready for retirement.

Save the Difference
Deal Direct With
Haskins Chev.
Oakland County's Fastest
Growing Dealer
DIXIE HWY. at M15 MAple 5-5071

1951 CHEVROLET DELUXE 2 tone, 2 dr., Power-glide and heater. Excellent condition. MI 4-8229

1953 CHEVROLET
4 door sedan, radio, heater and power glide. Extra sharp.
$1,145
TAYLOR'S
At Walled Lake
"Since 1831"
Phone MArket 4-1561

'53 CHEVROLET SEDAN, $888. Radio, heater low mileage. NORTHWEST CHEVROLET Wooddard at 13 Mile Lincoln 5-1100

FOR SALE, REASONABLE, 1954 2 door Chevrolet, Powerglide, radio, new tires EM 3-4994.

1952 CHEVROLET CLB CPE. $10 down and assume payments. 464 S. Woodward Brimingham.

'54 CHEVE SPORT COUPE FULLY equipped clean. FE 2-4317

1954 CHEVROLET DEL RAY. Power Glide radio and heater. White walls. $1450. FE 5-8927.

'55 CHEVROLET (210) 2 DR. $1593.21 Fully equipped. Fully guaranteed 11 to choose from. All are low mileage official cars. Up to 36 months to pay. Any old car down NORTHWEST CHEVROLET Woodward at 13 Mile LIncoln 5-1100

DELUXE '47 CHEVIE. 2 DOOR. Clean. Call after 5. OR 3-1443.

'53 CHEVY BEL AIR 4 DR. SUNgold. Power glide, radio, heater By owner First $1145 buys. MI 4-0680

1953 CHEVROLET
2-door, Bel-Air, radio, heater, power glide white wall tires.
$1,245
TAYLOR'S
At Walled Lake
"Since 1831"
Phone MArket 4-1561

1953 CHEVIE SPORT SEDAN, RAdio, heater, very clean. Must see to appreciate. MI 4-2414.

FOR SALE REASONABLE, 1954 2 door Chevrolet, Powerglide, radio, new tires. EM 3-4994.

Jacobson's
HUDSON & RAMBLER
SALES & SERVICE
58 W. Pike St. FE 2-8359

1950 CHEV. 2 DR. DELUXE RAdio and heater. New paint. $450. OR 3-1784.

CHEVROLET 1952 DLX. 2 DOOR sedan spotless interior, new car appearance, this car has had very tender care, see this low mileage beauty today. A Decoration day special just your car down.

Haskins Chev.
DIXIE HWY at M15 MAple 5-5071

'50 CHEVROLET DELUXE BY owner, 5 good tires, good condition. This can be seen at Kamp-Inn Restaurant. 2733 Dixie Hwy.

CHEVS.

1954 Left-Overs
Hurry While They Last
ALL BODY STYLES
AS LOW AS
$1326.41
Headquarters
for Chevrolets
13 MILE AND WOODWARD

CHEVROLET 1953 DLX. 2 DOOR sedan, loaded with extras. A Decoration day special at $899 full price, just your car down

Haskins Chev.
DIXIE HWY at M15 MAple 5-5071

'55 CHRYSLER WINDSOR, ALL accessories, sell or trade. 27 Mechanic.

'51 CHRYSLER WINDSOR. 4 DR. 2 tone blue automatic transmission. Any old car down and $28.42 per month. NORTHWEST CHEVROLET Woodward at 13 Mile LIncoln 5-1100

MUST SELL 1952 CHRYSLER Windsor deluxe. 4 dr. Spotless inside and out. Loaded with accessories. Can be seen at 593 Hanna St. in Birmingham after 6 p.m.

1952 CHRYSLER 4 DR. $10 DOWN and assume payments 464 S. Woodward, Birmingham

'50 DODGE, RADIO, HEATER AND automatic transmission. This 5-year-old car is like new. $50 down. Stock number 56. LAKE ORION MOTOR SALES M24 at Buckhorn Lake MY 2-2611 till 9:00 p.m.

'51 DODGE 4 DR. SEDAN, A-1 condition. FE 4-0339 after 3 p.m.

1948 DODGE, CLEAN GOOD CONdition. Full price $150. FE 5-4598.

1947 DODGE 5 PASSENGER coupe. White side wall tires. $1,000 actual miles. FE 2-2482.

DeSOTOS AND PLYMOUTH 1955 demonstrators. Low mileage cars fully equipped. Save up to $600. Your old car may make the down payment. Terms to suit.
SCHUTZ MOTORS
DeSOTO PLYMOUTH DEALER
912 S. Woodward, Birmingham

Sale Used Cars 91

1953 DODGE DR. $10 DOWN and assume payments 464 S. Woodward, Birmingham

1946 DODGE, $50 291 S. Edith.

The Race Is a Lot Longer Than 500 Miles

ENJOY THESE BEAUTIES WITHOUT A LOT OF PIT STOPS.

'53 Packard Mayfr $1295
3-'53 Plymouths ... 895
3-'53 Dodges .....895 Up
'53 Nash 895
'52 Hudson Hnt Hyd 795
'52 Pontiac, Hydra 895
3-'52 DeSoto V-8s 795 Up
'52 Chrysler, Pwr Sg 895
2-'52 Dodges 4 Drs 895
'52 Plymouth Cl Cpe 795
'52 Chevrolet 4 Dr. 795
'51 Hudson Hornet 695
'51 Nash 2 Dr 495
'51 Buick 4 Dr. 695
'50 Chevrolet P.G. 495
'50 Pontiac 2 Dr ... 495
'50 Pontiac 2 Dr. ... 395
'49 Mercury 495
'49 DeSoto 4 Dr ... 395

Riemenschneider
232 S. SAGINAW ST.
Open 'til 8 p.m.
FE 2-9131

'47 FORD COUPE, GOOD CONDItion. $195. FE 2-5020.

1947 FORD 2 DOOR. $100. FE 5-2303.

Guaranteed
SHARP USED CARS
All Makes and Models
Glenn's
MOTOR SALES
254 S. Saginaw St. FE 4-7371

'53 FORD VICTORIA, $1295. SNOW shoe white and jet black white wall tires plus gas saving overdrive Many more extras. NORTHWEST CHEVROLET Woodward at 13 Mile Lincoln 5-1100

1950 FORD CUSTOM V-8 4 DR. very clean, 1 owner. FE 3-7542.

'53 FORD 2 DR $888. FULLY equipped. Low mileage. Any old car down and $38.72 per month. NORTHWEST CHEVROLET Woodward at 13 Mile LIncoln 5-1100

FORD 1952 STATION WAGON. RAdio, heater and overdrive. OR 3-2092.

FORD CONVERTIBLE COUPE. dual pipes. 1953 motor. like new whitewall tires new top. custom paint job radio and heater. See this gorgeous beauty today only $695 full price.

Haskins Chev.
DIXIE HWY. at M15 MAple 5-5071

'39 FORD, 2 DOOR GOOD MEchanically MY 2-5252.

'51 FORD SEDAN $495. RADIO. heater plus overdrive. Many extras. Nice. $5 or any old car down. NORTHWEST CHEVROLET Woodward at 13 Mile LIncoln 5-1100

1950 FORD STATION WAGON $10 down and assume payments. 464 S. Woodward Birmingham.

1952 FORD CONVERTIBLE. $10 down and assume payments 464 S. Woodward, Birmingham.

FORD '53 CUSTOM 8, 4 DR. radio, heater very clean. MU 4-0495.

1953
FORD TUDOR
RADIO AND HEATER
OVERDRIVE
$1045
1952
FORD TUDOR
OVERDRIVE
$875
LARRY JEROME
Rochester Ford Dealer
PH OL 1-9711
"FOR MORE THAN 30 YEARS A GOOD PLACE TO BUY!"

1954 FORD CUSTOM LINE 2 dr., very clean. 415 W. Iroquois after 5.

'31 MODEL A $65. OR 3-9285.

FORD '50 2 DR. EXCELLENT condition. $6.25 per week. House of Good Used Cars Carkner—Studebaker Birmingham MI 4-3410

FORD '54 2 DR. CUSTOM V-8. Ford-O-Matic Radio and heater. Like new. Low mileage. ⅓ down. easy payments. House of Good Used Cars Carkner—Studebaker Birmingham MI 4-3410

FORD VICTORIA
1953 Victoria, Slate color top, cream body New white walls, radio, heater, Ford-O-Matic, Disappearing aero on rear fenders. This car is exceptionally clean. One car owner, owned by a lady. 68 Oakland FE 2-2351

'54 FORD CUSTOMLINE. LIKE new. 12,000 miles. $1400 Private owner. FE 5-9495.

"Bright Spot"
Is
First Stop
For All
Smart
Car Buyers
One Of
the Best Selections
of Used Cars
In Town
"Bright Spot"
Jerome
Cadillac & Olds
CASS at ORCHARD LK.
FE 8-0488 FE 8-0488

Sale Used Cars 91

1950 FORD 2-DR. RADIO & HEATer. $350. 675 Scott Lake Rd.

'53 FORD 4 DR V-8, RADIO, heater and overdrive. Low mileage sharp. Stock number 615. LAKE ORION MOTOR SALES M24 at Bucknorn Lake MY 2-2611 till 9:00 p.m.

1938 FORD TUDOR SEDAN, EYE catcher. Years in storage. Owner. MI 4-8569.

Memorial Day Specials

'54 Chrys Newport .$2445
'54 Buick super $2195
'54 Ford wagon $1645
'54 Ford Crestline ..$1495
'53 Chrys. Windsor .$1295
'52 Buick hardtop...$1195
'53 Ford wagon $1195
'52 Chrys. Saratoga.$ 945
'52 Ford 4 dr. ......$ 795
'52 Chevrolet 2 dr...$ 795
'51 Chrys. hardtop .$ 795
'51 Ply. wagon ....$ 745
'50 Dodge clb. cpe...$ 495
'50 Plymouth 4 dr...$ 445
'50 Ford clb. cpe ...$ 395
'50 Chev. 2 dr. .....$ 395
'50 Nash Ambass....$ 295

KELLER KOCH
CHRYSLER PLYMOUTH DEALER
Birmingham LIncoln 9-4585
4108 N. Woodward at 13½ Mile Rd.

FORD 1953 CUSTOMLINE V-8 FORdor sedan, radio and heater, Ford-O-Matic, original finish. $1,045 full price, just your car down.

Haskins Chev.
DIXIE HWY. at M15 MAple 5-5071

1946 FORD, GOOD CONDITION. EM 3-8742.

HUDSON HORNET, '51 ORIGINAL owner Sharp Hydramatic, radio and heater. MI 4-6767 after 6 p.m. MI 4-2390.

1953 HUDSON
Hornet, hollywood radio, heater and hydromatic
$1,095
TAYLOR'S
At Walled Lake
"Since 1831"
Phone MArket 4-1561

1951 KAISER 4 DR. $10 DOWN and assume payments 464 S. Woodward, Birmingham.

'47 KAISER EXCELLENT TRANSportation. Cheap. FE 5-1808.

1951 LINCOLN 4 DR. $10 DOWN and assume payments. 464 S. Woodward, Birmingham.

1951 LINCOLN 4 DR $10 DOWN and assume payments 464 S. Woodward, Birmingham.

1953 LINCOLN COSMOPOLITAN. 4 door Good condition FE 2-4821.

'52 MERCURY RADIO AND heater, special $895.
BOB FROST INC.
LINCOLN MERCURY DEALER
850 S Woodward Birm.

'49 MERCURY CONVERTIBLE. $295. Radio, heater, white wall tires. Brand new top. $5 or any old car down NORTHWEST CHEVROLET Woodward at 13 Mile LIncoln 5-1100

MERCURY '51 2 DR. RADIO AND heater, Merc-O-Matic Exceptionally clean $195 or any old car down. HOUSE OF GOOD USED CARS Carkner—Studebaker Birmingham MI 4-3410

'49 NASH LOW MILEAGE, 1 owner. Cheap transportation. $195. FE 5-7974

'51 NASH SEDAN. $444. FULLY guaranteed and fully equipped. Name your own terms. NORTHWEST CHEVROLET Woodward at 13 Mile LIncoln 5-1100

NASH '52 STATION WAGON, RAdio and heater. Really the car for work and play. Only $795. Don't wait.
SCHUTZ MOTORS
DeSOTO PLYMOUTH DEALER
912 S. Woodward, Birmingham

'53 Olds 88 2 dr., sharp
'53 Pontiac 2 dr. sedan
'54 Dodge pickup, ½ ton
HOUGHTEN & SON
YOUR FRIENDLY OLDSMOBILE AND GMC TRUCK DEALER
528 N Main, Rochester OL 1-9761

1951 OLDS 2 DR. $10 DOWN AND assume payments. 464 S Woodward, Birmingham.

1950 OLDS 98 CONVERTIBLE. Take over payments. $495. FE 4-5839.

'53 OLDS 88 HOLIDAY. $1795. Hydramatic, radio, heater, power steering, power brakes, two tone paint, white wall tires. Like new. NORTHWEST CHEVROLET Woodward at 13 Mile LIncoln 5-1100

OLDS. 1954 4 DR. SUPER 88 sedan 2 tone. Radio heater, hydramatic, rea seat speaker. 24,000 mi. Price $2150. MAyfair 6-6191 after 5 p.m.

'41 OLDS. RUNNING CONDITION. $60. MA 4-2229.

OLDS '49 CLUB COUPE. YOU have to see this one. Drive it and buy it. $6.2? per week House of Good Used Cars Carkner—Studebaker Birmingham MI 4-3410

1948 OLDS 98 WHITE WALLS, RAdio, heater Sharp. Reasonable. FE 3-9114.

'51 OLDS, EXCELLENT CONDItion. Take over payments. OR 3-8363.

PACKARD 1953 CLIPPER 4 DOOR sedan, radio & heater, 2 tone finish, auto. trans., power brakes and white walls, see this gorgeous one owner low mileage beauty today. Only $1,295 full price, just your car down

Haskins Chev.
DIXIE HWY. at M15 MAple 5-5071

'48 PLYMOUTH CLUB COUPE. Excellent condition. Call after 4 p.m. FE 2-1100

1952 PLYMOUTH 2 DR. $10 DOWN and assume payments. 464 S. Woodward, Birmingham.

1950 PLYMOUTH CONVERTIBLE. $10 down and assume payments. 464 S. Woodward, Birmingham.

Huron Motor Sales
ALWAYS A GOOD SELECTION OF LATE MODEL USED CARS.
HURON MOTOR SALES
952 W. Huron FE 2-2641

'52 PLYMOUTH, $555. THIS CAR is a steal for this price. Fully equipped. NORTHWEST CHEVROLET Wooddard at 13 Mile Lincoln 5-1100

'51 PLYMOUTH
2 dr Cranbrook clean good running car Special at $450!
WEST SIDE USED CARS
923 W. Huron FE 4-2185

'50 PLYMOUTH 2 DR. $395. ROBin's egg blue, radio, heater, new white wall tires. Sharp. $5 or any old car down. NORTHWEST CHEVROLET Woodward at 13 Mile LIncoln 5-1100

'53 PLYMOUTH SEDAN, $877. RAdio, heater, white wall tires, Any old car down and $34.27 per month. NORTHWEST CHEVROLET Woodward at 13 Mile LIncoln 5-1100

Sale Used Cars 91

VACATION SPECIALS

SEE OUR "LIKE NEW" USED CARS

$395 '50 Chevrolet 2 dr. sedan. A good running car

$895 '52 Pontiac 4 dr sedan. Hydramatic, 2 tone green.

$695 '51 Buick 4 dr. super. Smooth motor. Special for this week only.

$1795 '54 Dodge royal V8. 2 dr. sedan. Automatic transmission. A really wonderful car.

$550 '50 International stake truck. Runs good.

$175 '48 Olds coupe A good second car.

$545 '50 Buick 4 dr. sedan. Dynaflow. Smooth running.

MANY OTHERS TO CHOOSE FROM.
COMMUNITY MOTORS
THE PLACE WHERE YOU CAN WHEEL AND DEAL
OPEN TILL 10 P.M.
OLive 2-9321

'54 PLYMOUTH CONVERTIBLE with Power flight transmission. Complete accessories. Low mileage 6,000 miles, 1 owner. MI 4-6827.

PLYMOUTH '53 2 DR. EXCELlent car, fully equipped. $295 or any old car down. House of Good Used Cars Carkner—Studebaker Birmingham MI 4-3410

'49 PLYMOUTH CONVERTIBLE $444. New top and white wall tires. Fire engine red. $5 or any old car down. NORTHWEST CHEVROLET Woodward at 13 Mile LIncoln 5-1100

ECONOMY CLEAN UP

'54 Chevy convertible Bel Air $1,695
'50 Olds 88 $ 495
'47 & '48 Buick $ 97
'51 Kaiser with 88 Olds Hydramatic motor, radio heater & overdrive $ 495
'53 Packard, A honey $1,195
'48 Dodge & '47 Plymouth $ 97
'47 Pontiac convertible $ 97
'52 Kaiser traveler. Excellent radio, heater overdrive. Cost $3,700 $ 695
'49 Kaiser $ 97
'47 & '48 Pontiac $ 97
'50 Buick $ 295
'47 & '48 Hudson $ 97
'49 Ford. Loaded $ 295
'49 Lincoln $ 97
'51 Pontiac Custom Loaded $ 795
'50 & '51 Nash $ 297
'52 Studebaker Club $ 597
'41 Ford $ 45
'49 DeSoto $ 347

Also over 100 cars transportation specials. $25. Your real estate or trade-in acceptable.
ECONOMY USED CARS
22 Auburn FE 4-2131

1954 PONTIAC STARCHIEF DEluxe 4 dr. 5,000 miles Power steering and brakes Fully equipped FE 2-8379

'951 DARK GREEN PONTIAC Chieftan. 4 door sedan good condition one owner. Call FE 2-2497 after 6 p.m.

PONTIAC CONVERTIBLE. 1954. Fully equipped. Also Model A Ford. OR 3-0541.

1952 PONTIAC CHEIFTAIN 4 door sedan. Fully equipped. 12,000 miles. Sell or trade for cheaper car. FE 2-7252 or FE 4-5869.

'50 PONTIAC 8, HYDRAMATIC, all access., new battery., white walls. FE 4-3849

1950 PONTIAC EXCELLENT CONdition throughout. MI 4-7572.

'49 PONTIAC 4 DOOR. CLEAN and in good shape. OR 3-9817. Call after 4 p.m.

'50 PONTIAC CATALINA. RADIO. and heater. Hydramatic, white walls, 2 tone, 1 owner $645. See Roy, at Hampton Electric, 825 W. Huron.

'51 PONT 8. 2 DR. RADIO, HEATer good condition. $795. MY 3-3152.

1946 PONTIAC 8, 4 DR GOOD condition FE 2-3534.

PONTIAC 1952 CHIEFTAIN DLX. 8 sedan, radio and heater. Hydramatic drive. A Decoration day special at $1,095 full price, just your car down.

Haskins Chev.
DIXIE HWY. at M15 MAple 5-5071

'51 PONTIAC SEDAN. $666 HYdramatic radio, heater. Any old car down and $28.04 per month. NORTHWEST CHEVROLET Woodward at 13 Mile LIncoln 5-1100

PONTIAC STATION WAGON
1954 Pontiac station wagon, Hydramatic, power steering and brakes white side walls, radio, heater and many other features. 9000 miles. Must sell for $2200 to close estate. Can be seen any time at 2790 Sylvan Shores Drive

'51 PONTIAC ASSUME PAYments. 2961 Marietta St. after 4 p.m. OR 3-7745.

CLEAN 1946 PONTIAC GOOD transportation. $75. FE 2-9343.

New Credit Plan

HAVE YOU BEEN TURNED DOWN WHEN TRYING TO BUY A CAR BECAUSE OF SHORT EMPLOYMENT, NO CREDIT. BAD CREDIT ETC? WE HAVE A GOOD SELECTION OF '46 '51 AUTOMOBILES THAT YOU CAN BUY FOR VERY LITTLE DOWN AND WEEKLY PAYMENTS OF AS LITTLE AS $5.

No Co-Signers!
Immediate Delivery!
Deal Direct!
No Finance Co.!
Buy Here—Pay Here
Y'ALL COME
TO
171 S. SAGINAW ST.
NATIONAL
MOTOR SALES

'53 WILLYS, $795.
'51 Kaiser sedan, 395.
'51 Henry J $165.
'34 Willys
KAISER WILLYS SALES
3776 Auburn Ave FE 4-4692

'52 PONTIAC SEDAN, $895. YOU name it, it has it. Any old car down and $39.40 per month. NORTHWEST CHEVROLET Woodward at 13 Mile LIncoln 5-1100

BARGAIN HUNTERS ATTENTION

A do it yourself special, '50 Chevrolet 4 dr. radio and heater, body a little rusty. Mechanically perfect no down payment. $275. Full price.

A do it yourself special, '49 Olds 4 dr. 98 radio and heater, 4 new white walls, clean as a pin in and out. Needs a little motor work. No down payment. $245.

'53 Cheve coupe, radio and heater, very clean $795. Full price. Small down payment.

Also 30 other great bargains. Take advantage of this sale.

LUCKY AUTO SALES
193 S. Saginaw St FE 4-1006
THE BARGAIN LOT OF PONTIAC

1950 PONTIAC DELUXE 2 DR. very clean throughout. $395 FE 3-7542.

'53 PONTIAC SEDAN, $1175. Hydramatic radio, heater, white wall tires, Any old car down and $53.20 per month. NORTHWEST CHEVROLET Woodward at 13 Mile Lincoln 5-1100

'50 PONTIAC SEDAN, $495. JET black white wall tires, radio and heater, hydramatic; $5 or any old car down. NORTHWEST CHEVROLET Woodward at 13 Mile LIncoln 5-1100

Sale Used Cars 91

'53 PONTIAC, 8 CYL. 4 DOOR. Less than 10,000 mi. Black, clean job. hydramatic, radio & heater, sunvisor directional lights 591 Lowell St.

COMPARE THESE PRICES OLIVER BUICK

'49 Buick 2 dr........$195
'51 Hudson, sharp....$395
'52 Chev. 4 dr., P.G...$595
'52 Dodge Hardtop ..$595
'52 De Soto 4 dr......$495
'53 Chev. 2 dr.........$895
'52 Kaiser 4 dr.......$395
'50 Plymouth 2 dr....$195
'50 Cadillac Fleetw'd $1495
'53 Buick Spec. 4 dr. $1195
'46 Ford 4 dr. $125
'49 Lincoln 4 dr......$295

WE MEAN BUSINESS
OLIVER BUICK
210 Orchard Lake Ave.
FE 2-9101

LOOK at these "SAFE BUY" BARGAINS

1952 Chev. Dlx. 2 dr. $595
1951 De Soto sedan .. 395
1950 Pontiac 8 2 dr... 425
1950 Olds 88 4 dr..... 445
1950 Dodge 2 dr...... 165
1948 Pontiac 8 4 dr... 145

CENTRAL
LINCOLN-MERCURY
SALES, INC.
57 W. PIKE AT CASS

'51 STUDEBAKER 4 DR. $475. V8 engine, hydramatic drive, radio, heater. Sharp $5 or any old car down and $27.50 per month. NORTHWEST CHEVROLET Woodward at 13 Mile LIncoln 5-1100

Sale Used Cars 91

'53 STUDEBAKER SEDAN. $595. Fully equipped Ready for the road. Any old car down. NORTHWEST CHEVROLET Woodward at 13 Mile LIncoln 5-1100

FOR SUMMER DRIVING FUN

Get an "OK" Used Car

'49 Hudson 4 dr......$145
'49 Chevrolet 2 dr.... 195
'49 Ford 2 dr......... 195
'50 Chevrolet 2 dr.... 325
'50 Ford 2 dr......... 395
'48 Chev. Convertible. 315
'49 Olds 88 Convertible 495
'50 Stude. Convertible 545
'50 Packard Convert.. 495
'50 Hudson 2 dr. 325
'51 Studebaker 2 dr... 395
'51 Nash 4 dr. Amb... 395
'51 Pontiac 4 dr...... 645
'51 Ford Victoria 745
'51 Chev. Hardtop ... 765
'51 Chevrolet 4 dr.... 575
'51 Kaiser Sedan 395
'51 Ford 8 P. S. Wgn. 895
'51 Olds Super 88 2 dr. 945
'52 Chevrolet 4 dr.... 595
'52 Ford 2 dr. 695
'52 Pontiac 2 dr. 795
'52 Buick 4 dr. 895
'52 Plymouth 4 dr.... 545
'53 Henry J 2 dr...... 595
'53 Ford 4 dr. 995
'53 Mercury 4 dr.....1245
'53 Chev. 4 d. Bel Air 1095
'54 Ford 2 dr. 1245
'54 Chevrolet 2 dr....1295
'54 Chev. Sta. Wgn...1545
'54 Buick Hardtop ...2295
'54 Lincoln Capri 2595
'55 Chev. 2 dr., save.. 600
'55 Chev. ½ t. pickup 1295
'54 Ford ½ t. pickup 1045
'52 Chev. ½ t. panel.. 745
'52 Ford ½ t. pickup. 735
'51 Chev. ¼ t. pickup 695
'50 Chev. ½ t. pickup 595
'49 Chev. ½ t. panel.. 295

Matthews-Hargreaves
"Your Chevrolet Dealer"
211 S. Saginaw St.
FE 4-4546

'50 STUDEBAKER SEDAN. $333. Radio, heater plus overdrive. heater. This car is really a nice one. Name your own terms. NORTHWEST CHEVROLET Woodward at 13 Mile Lincoln 5-1100

1953 STUDEBAKER CLB CPE. $10 down and assume payments. 464 S. Woodward, Birmingham.

1951 STUDEBAKER 2 DR. $10 down and assume payments. 464 S. Woodward, Birmingham.

VOLKSWAGEN SEDAN 1952. 25,000 miles. Recently repainted. 35 miles per gal. EM 3-3991.

RETAIL STORE

Where More People Get Better Car Deals

1953 Hudson — Hornet Club Coupe. Radio, heater and white walls. $1095

1954 Pontiac — 2 dr. sedan. Here is a car that is just right for you. $1495

1953 Pontiac — Catalina equipped with radio, heater, Hydra and white walls. $1495

1953 Nash — Rambler Station Wagon. Try out the famous Nash economy. $995

1951 Chevrolet — Sedan with radio, heater and Power Glide. A real sharp car. $645

1952 Dodge — 4 dr. sedan. Equipped with radio and heater for driving comfort. $595

1953 Pontiac — 4 dr. sedan with radio, heater and white walls. Don't miss it. $1395

1952 Pontiac — 4 dr. sedan with radio, heater and Hydramatic. A sweet running beauty. $895

1953 Pontiac — Convertible. Just the thing for spring and it's loaded. $1595

1950 Pontiac — With radio and heater. Here is the perfect car for the wife. $195

1954 Pontiac — Chieftain Deluxe with radio and heater. A one owner beauty. $1695

1950 Oldsmobile — 88 4 dr. sedan with radio and heater. It really has get up and go. $395

1951 Mercury — 4 dr. sedan with radio and heater. A truly beautiful car. See it. $695

1948 Pontiac — With radio, heater and Hydramatic. The perfect graduation gift. $225

1953 Ford — Mainline 4 dr with radio, heater and white side wall tires. $1095

1949 Pontiac — Streamliner 2 dr. sedan. Here is another one right for the kids. $195

1953 Pontiac — 4 dr. sedan with radio and heater. Big car quality at a low price. $1195

Several — Transportation specials that are priced from $50 to $195

PONTIAC
RETAIL STORE
"Goodwill Used Cars"
65 MT. CLEMENS ST. FE 3-7117

VALUE PLUS

$1099 $1099 $1099

1954 FORDS—2 drs. for your vacation. Some with heaters. $285 down—$32.60 monthly—or your old car down and higher payments—or $10 down and slightly higher payments.

A-1 Buys

'53 Chrysler 2 dr. $1099
'53 Dodge 4 dr.....$899
'50 De Soto 4 dr...$399
'51 Lincoln 4 dr....$499
'52 Chrysler 2 dr...$744
'53 Stude. clb. cpe. $999
'52 Chev. clb. cpe...$644
'51 Packard 4 dr...$444
'51 Pontiac 2 dr....$444
'54 Ford 2 dr.....$1099
'54 Ply. clb. cpe...$1199
'51 Chrysler 4 dr...$544
'54 Ford Victoria $1499
'53 Buick Riviera $1344
'53 Dodge hardt'p $1044
'53 Ply. clb. cpe....$744
'50 Ford 2 dr......$244
'54 Ford sta. wgn. $1444
'53 Ford 2 dr......$744
'52 Ply clb cpe.....$544
'53 Packard 4 dr. $1044
'51 Merc. clb. cpe. $544
'51 Olds 88 2 dr....$499
'53 Merc. Mont'y $1444
'52 Ford 2 dr......$599
'50 Ford sta. wgn. $599
'51 Kaiser 2 dr.....$199
'52 Stude. hardtop $699
'52 Ford hardtop..$944
'51 Ply. clb. cpe....$399
'51 Dodge 2 dr.....$399
'50 Pont. sed. cpe. $244
'53 Willys 2 dr.....$599
'53 Ford R. wgn. $1099

Cheapies

'49 Stude. clb. cpe...$99
'49 Ford 2 dr......$199
'48 Hudson 2 dr.....$99
'48 Packard sedan..$99
'49 Merc. clb. cpe. $199
'49 Lincoln 2 dr....$199
'47 Ford 2 dr.......$99
'46 Pontiac 2 dr.....$99
'46 Chrysler 4 dr....$99
'50 Packard 2 dr...$199
'50 Hudson 2 dr.....$99
'49 Kaiser Trav'ler $199

Convertibles

'50 Ply. conv. $499
'54 Ford conv. ...$1644
'49 Chev. conv. ...$199
'53 Ply. conv. $999
'52 Ford conv. $999
'53 Ford conv. ...$1199

HAROLD TURNER, FORD
2 BIG LOTS
464 S. Woodward, Birmingham
13½ Mile at Woodward
MIdwest 4-7500 LIberty 9-4000
JOrdan 4-6266 LIberty 9-4001

Bright Spot

BRINGS BARGAINS GALORE

Always 80 Extra Clean Cars

#246 '51 Olds Super 88 2 dr., nice...........$898
#249 '50 Chrysler Imperial 4 dr., auto.......$698
#136 '50 Olds '98 Fordor, a beauty..........$798
#166 '51 Dodge Club Coupe, real clean......$598
#189 '51 Pontiac Chief 8 Dlx., Hydra........$698
38 '51 Chev. Sedan, R&H, Powerglide....$648
#213 '50 Olds Super 88 Sedan, Hydra.......$598
x5 '52 Chevrolet Conv., R&H, w/walls...$898
#246 '51 Olds Super 88 Tudor, extras......$888
#220 '52 Cadillac Conv., loaded............$1998
#241 '51 Pontiac Chief 8 Tudor, pretty......$648
#173 '52 Nash. A, b. Hydra., R&H...........$898
#226 '53 Mercury Hardtop, power to spare..$1448
#144 '53 Dodge Coronet V-8, extras........$1148
x7 '53 Chevrolet Bel Air Hardtop, beauty $1388

SPECIALS

'54 Pontiac Chief 8 Dlx 4 dr., little gem....$1498
'53 Lincoln Hardtop, full power............$1698

CHEAPIES

'40 Pont. Dlx. $95
'46 Chev. 4 dr......$195
'47 Ford 2 dr......$145
'48 Chev. Sed. $195
'48 Buick Super...$295
'48 Hudson 4 dr....$195
'47 Ford Cl. Cpe...$145
'47 Ply. Dlx. 4 dr...$245
'47 Chev. Dlx. 4 dr. $295
'49 Ford 4 dr......$195
'49 Nash Tudor ...$195
'48 Ford Cl. Cpe...$295

SHOP AND BUY
at the
'BRIGHT SPOT'
Jerome Olds-Cadillac
Cass and Orchard Lake
FE 8-0488 FE 8-0488

Janet Blair's Hair Green in Spectacular

--Today's Television Programs--

Channel 2—WJBK-TV Channel 4—WWJ-TV Channel 7—WXYZ-TV Channel 9—CKLW-TV

TONIGHT'S TV HIGHLIGHTS

6:00—(7) Kukla, Fran and Ollie. Puppet show. (4) Sonny Elliott. Variety.

6:15—(7) Dinner Theater, Little Rascals in "Beginner's Luck." (9) Austin Grant. News. (4) News. Paul Williams. (2) News. Ken Cline.

6:25—(4) Sports. Bill Flemming. (2) TV Weatherman. Dr. E. Phelps.

6:30—(7) Cavalcade of America. "Six Hours to Deadline," drama of how story of professor's daughter's Communist sympathies shocks small town. Sara Hayden, John McIntyre star. (9) Abbott and Costello. "Barber Lou." (4) Dinah Shore Show. Circus time songs. (2) News. Doug Edwards.

6:45—(4) News Caravan. John Cameron Swayze. (2) Joe Stafford Show. Jo and the Starlighters sing "Dance With Me, Henry" "Bidin' My Time," "Love Is Here to Stay."

7:00—(7) Jumbo Theater. Martha Vickers in "Night Visitors." (9) The Visitor. "Jules," drama. (4) Bob Hope Show. Variety show with Jane Russell, Les Brown, Bing Crosby. (2) Life With Father. Clarence Jr., brings a female typewriter operator to Father's Wall Street office to help get out urgent report. Leon Ames plays Clarence Day Sr.

7:30—(7) Who Said That? John Mason Brown, Billy Henry, guest panelists. (9) Play of the Week. Dan Duryea in "Souvenir from Shanghai." (2) Halls of Ivy. Girl student uses her male cousin's credentials to enter Ivy College and give Dr. Hall a problem. Ronald Colman stars.

8:00—(7) Make Room for Daddy. Danny helps re-unite his wife's aunt and mother after long family feud in "Margaret's Aunt," with Danny Thomas, Jean Hagen. (9) Pick the Stars. New talent from all over Canada. Dick MacDougal, host. (4) Fireside Theater. Boy arranges a date with teen-ager movie star in "A Dream for Jimmy," with Robert Crosson, Fern Bennett. (2) Meet Milly. Comedy with Elena Verdugo, Florence Halop, Marvin Kaplan. Millie and Mama help Alfred with his poetry.

8:30—(7) Steel Hour. "Big Winner," comedy of what happens when Italian-American family wins TV quiz prize. Frank Puglia, Marita Reid, Richard Morris star. (9) Dial 9 Theater. John Trent, Marjorie Reynolds in "Stunt Pilot." (4) Circle Theater. College president must decide between shutting down his school or accepting discriminatory endowment. (2) New Red Skelton Show. Comedy. Red goes to Mary McCarty's dancing school to unbend.

9:00—(4) Truth or Consequences. Jack Bailey host on stunt quiz. (2) Danger. "The Operator," drama of daughter of famous actress who falls in love with handsome bellboy, then learns he is a criminal.

9:30—(7) Stop the Music. Bert Parks, host. (9) Guy Lombardo. Music with Lombardo band. (4) Studio 57. "Secret Message," drama. (2) See It Now. How a typical British constituency reacts to the coming election. Filmed with Edward R. Murrow in England.

10:00—(7) Waterfront. Preston Foster in "Beyond the Line." (9) National News. (4) Motor City Fights. Lightheavyweight bout. William Hunter vs. John Riggins; welterweight bout: John L. Perry vs. Ted Tangles. (2) Tales of Tomorrow. "Ice from Space" science fiction drama.

10:15—(9) Yesterday's Newsreel. Films.

10:30—(7) International Police. Mystery adventure in "England." (9) City Detective. Rod Cameron in "The Derelict." (2) Conrad Nagel Theater. Drama TBA.

11:00—(7) Soupy's on. Variety with Soupy Sales. (9) Movie Date. Mickey Rooney, Robert Stack in "My Outlaw Brother." (4) News. Paul Williams. (2) News. Jac LeGoff.

11:15—(7) Armchair Theater. William Gargan in "Rendezvous 24." (4) Little Show. Drama. (2) Miss Fair Weather. Pat Rousseau.

11:20—(2) Nightwatch Theater. John Lytel in "Lightouse."

11:30—(4) Tonight. Variety with Steve Allen Betty Furness, Helen Strife, singer Vaughn Monroe, Neal Hefi band.

WEDNESDAY MORNING

7:00—(4) Today. (2) Morning Show.

9:00—(7) Todd Purse Show. (4) Romper Room. (2) Garry Moore.

9:30—(2) Arthur Godfrey.

10:00—(7) Wixie's Wonderland. (4) Home.

10:30—(2) Strike It Rich.

11:00—(7) Story Studio. (4) Cartoons. (2) Valiant Lady.

11:15—(2) Love of Life.

11:30—(4) Feather Your Nest. (2) Search for Tomorrow.

11:45—(2) Guiding Light.

12:00—(7) 12 O'Clock Comics. (4) Nancy Dixon. (2) Inner Flame.

WEDNESDAY AFTERNOON

12:15—(4) Drama. (2) Road of Life.

12:30—(7) Beulah. (4) Hour of Shows. (2) Ladies Day.

1:00—(7) Charm Kitchen. (2) Baseball.

1:30—(9) Prayer, Sign Off. (4) Jean McBride. (2) Linkletter's Houseparty.

1:45—(9) Cartoon Time.

2:00—(7) Stars on Seven. (9) Myrtle Labbitt. (4) Ted Mack's Matinee. (2) Big Payoff.

2:30—(9) Toby David Show. (4) Greatest Gift. (2) Bob Crosby Show.

2:45—(4) Concerning Miss Marlowe.

3:00—(7) Heartthrob Theater. (9) Wednesday Matinee. (4) Hawkins Falls.

3:15—(4) First Love.

3:30—(4) World of Mr. Sweeney. (2) On Your Account.

3:45—(4) Modern Romance.

4:00—(7) Captain Flint. (9) Folk Songs. (4) Pinky Lee. (2) Robert Q. Lewis.

4:30—(9) Howdy Doody. (4) Howdy Doody. (2) Welcome Travelers.

4:45—(7) Ricky the Clown.

5:00—(7) Auntie Dee. (9) Justice Colt. (4) Terry and Pirates. (2) Sagebrush Shorty.

5:30—(7) Superman. (4) Tennessee Ernie.

--Today's Radio Programs--

Programs furnished by stations listed in this column are subject to change without notice.

WJR, (760) CKLW, (800) WWJ, (850) WCAR, (1130) WXYZ, (1270) WJBK, (1490 WPON, (1460)

TONIGHT

6:00—WJR, News
WWJ, News
WXYZ, Wattrick, McKenzie
CKLW, News
WJBK, Don McLeod
WPON, News

6:15—WJR, Clark Quartet
WWJ, Bud Lynch
WXYZ, Lee Smits
CKLW, Eddie Chase
WCAR, Sports
WPON, Idletime Serenade

6:30—WJR, Sports
WWJ, Russ Mulholland
WXYZ, Bill Stern
WCAR, Henry J. Taylor
WJBK, Dinner Music

6:45—WJR, Lowell Thomas
WXYZ, Music Show
WCAR, Carousel

7:00—WJR, Guest House
WWJ, 3 Star Extra
WXYZ, Stars at Seven
CKLW, Fulton Lewis Jr.
WJBK, Sports
WPON, News, Kline
WCAR, News, Music

7:15—WWJ, R. Mulholland
CKLW, Guy Nunn

7:30—WJR, Serenade
WWJ, Morgan Beatty
WXYZ, Saga
CKLW, Gabriel Heatter
WJBK, Larry Gentile

7:45—WJR, Ed Murrow
WWJ, One Man's Family
CKLW, Fran Warren
WCAR, Sign Off

8:00—WJR, Suspense
WWJ, People Are Funny
WXYZ, Show Stoppers
CKLW, Treasury Agent

8:15—WXYZ, Show World

8:30—WJR, Pop Concert
WWJ, Dragnet
WXYZ, Vandercook
CKLW, John Steele

8:45—WXYZ, Just Easy

9:00—WJR, Clooney
WWJ, Radio Theater
WXYZ, A. Stevenson
CKLW, Music
WPON, Tiger Game

9:15—WJR, Bing Crosby

9:30—WJR, Amos, Andy
WXYZ, Brit. Elections
CKLW, Eddie Cantor

10:00—WJR, Music
WWJ, Fibber McGee
WXYZ, Ed. Morgan
CKLW, J. Van Koren
WPON, Tiger Game

10:15—WJR, NAACP
WWJ, Gildersleeve
WXYZ, Top of Town
CKLW, Malachrino Str.
WPON, Game

10:30—WJR, Your Gov.
WWJ, J. F. Dulles
CKLW, Citizens Work

11:00—WJR, News
WWJ, News
WXYZ, Top of Town
CKLW, News, Music
WPON, Game

11:15—WJR, Sports Final
WWJ, E. Mayer
WXYZ, Top of Town
CKLW, Sportsmortem
WPON, Game

11:30—WJR, Midnight Music
CKLW, Jim Gunnar
WXYZ, News, Top of Town
WPON, Music in Air

WEDNESDAY MORNING

6:30—WJR, Agri'cilt. Voice
WWJ, Bob Maxwell
WXYZ, Fred Wolfe
CKLW, Nunn
WJBK, Gentile, Binge
WPON, Rise 'n' Shine
WCAR, Coffee

7:00—WJR, Jim Vinall
CKLW, David
WJBK, News

7:15—WJR, Music Hall
WJBK, Gentile, Binge

7:30—WXYZ, Osgood, Wolfe
WJBK, Gentile and Binge
CKLW, Terrence O'Dell

7:45—WWJ, News
CKLW, Toby David

8:00—WJR, Jack White
WWJ, Bob Maxwell
WJBK, News, Gentile
WCAR, News
WPON, News

8:15—WJR, Bud Guest
WJBK, Gentile, Binge
WCAR, Coffee, Clem
WPON, Rise 'n' Shine

8:30—WJR, Music Hall

8:45—WWJ, News
WCAR, Radio Rev.

9:00—WJR, News
WWJ, Minute Parade
WXYZ, Breakfast Club
WJBK, News, T. George
WCAR, News, Rhythm
WPON, News, Music

9:15—WJR, Kitchen Club

9:30—WJR, Mrs. Page
WPON, Goes Calling

9:45—WJR, Pete & Joe
CKLW, Good Neighbor
WCAR, Temple Academy

10:00—WJR, A. Godfrey
WWJ, McBride, Peale
WXYZ, My True Story
CKLW, News, Homechat
WJBK, News, Murphy
WCAR, News, Temple
WPON, News

10:15—WWJ, Joyce Jordan
WPON, Pontiac Party

10:30—WWJ, Fran Harris
WXYZ, Whispering Streets
CKLW, Mary Morgan
WCAR, Pontiac High

10:45—WWJ, Break the Bank
WXYZ, Girl Marries
WCAR, Music

11:00—WWJ, Strike It Rich
WXYZ, Companion
CKLW, Florida USA
WJBK, News, McLeod
WCAR, News, Music
WPON, News, Party

11:15—WXYZ, Curtain Calls
WPON, Hymn Time

11:30—WJR, Make Up Mind
WWJ, Phrase Pays
WPON, Pontiac Party

11:45—WJR, Second Husband
WWJ, Second Chance
CKLW, Queen for Day
WJBK, News, McLeod

12:00—WJR, Jack White
WWJ, News
CKLW, News, 3 Suns
WJBK, News, McLeod
WCAR, News
WPON, News

12:15—WJR, Farm Roundup
WWJ, Faye Elizabeth
WCAR, Music
WPON, Luncheon Music

12:30—WJR, Time Out, Music
WXYZ, News, Music
CKLW, Your Boy Bud
WJBK, Don McLeod
WCAR, Music

12:45—WXYZ, Charm Lady
WPON, Farm Mkts.

WEDNESDAY AFTERNOON

1:00—WJR, Road of Life
WWJ, Ross Mulholland
WXYZ, Paging New
CKLW, News, Living
WJBK, Tom George
WCAR, News, Music
WPON, News, Platter

1:15—WJR, Ma Perkins
WXYZ, Paul Winter
CKLW, Musical Air
WPON, Eye Opener

1:30—WJR, Dr. Malone
CKLW, Eddie Cantor

1:45—WJR, Guiding Light
WPON, Platter

2:00—WJR, Mrs. Burton
CKLW, Davies
WJBK, Don McLeod
WPON, News, Eddy

2:15—WJR, Perry Mason
WWJ, Plain Bill
CKLW, 5 Star

2:30—WJR, Nora Drake
WWJ, L. Jones
WXYZ, Betty Crocker
CKLW, Clubtime
WPON, Club 1460

2:45—WJR, Brighter Day
WWJ, Marriage Pays

3:00—WJR, News, Hymns
WXYZ, Ed McKenzie
WWJ, News, Woman
WCAR, News, Music

3:15—WJR, Rosemary
WJBK, Don McLeod

3:30—WJR, Helen Trent
WWJ, P. Young

3:45—WJR, Our Gal
WWJ, Rt. to Happiness

4:00—WJR, House Party
WWJ, Backstage Wife
WXYZ, Wattrick, McK.
CKLW, Eddie Chase
WJBK, Don McLeod
WCAR, News, Music

4:15—WWJ, Stella Dallas

4:30—WJR, Music Hall
WWJ, Widder Brown
WJBK, McLeod

4:45—WWJ, Woman in House
CKLW, George Wright
WPON, Mountain Red

5:00—WJR, News
WWJ, News, Deland
CKLW, Eddie Chase
WJBK, News, McLeod
WCAR, News
WPON, News, Music

5:15—WJR, Scores, Music
WWJ, Jim Deland
WCAR, Music

5:30—CKLW, Bill Hickock

Kay Starr Does 1 Show Alone

Gershwin's Old Tune, "I Love to Rhyme" Turns Up Again

By JACK O'BRIAN,

NEW YORK (INS)—Janet Blair had the nicest shade of Dublin green hair on Sunday night's Liebman spectacular . . . which was one of the better specs.

Kay Starr did a whole TV show within the spectacular and a mighty pleasing one, though she shouldn't drop such inside-the-trade comments as "I promised Manie I'd get this in."

Liebman's specs always seem to turn up a splendid old show tune somewhere, last night's being "I Love to Rhyme" by the Gershwin brothers.

Maybe it was the court okay to bring back New York burlesque that gave Janet Blair enough bravery to do a real Minsky bump.

Tyrone Power didn't do much but look handsome and try a party mood but gals like to look at him.

Paddy Chayefsky's "A Catered Affair" on Goodyear Playhouse had a perceptively unhappy mood and rich insight into the reasons for the most intimate recriminations.

Thelma Ritter was superb all through but especially during a bitter heartbreak scene played with uncommon restraint by director and camera—mostly with her back turned or in three-quarter-face but none the less powerful for the visual inhibitions.

Our one small exception — we don't think a neighbor would right-out ask a mother if her daughter "had to get married."

The whole hour had a deep actually-experienced feel to it, and the fragment of a scene in which the girl (Nancy Marchant?) who couldn't afford to be matron of honor confessed her shame and heartbreak; was a perfectly played and pictured cameo of shattered pride and desperation.

The others were just as well cast: Pat Henning, a comedian realizing his finest acting hours from serious roles (he's also in the film "On the Waterfront") was a proudly pathetic picture of a failure still brave and hopeful; J. Pat O'Malley, another unfrocked comic doing better with sock than buskin, played his discerningly observed character exceptionally well.

Kathleen McGuire and Michael Higgins were the young couple whose wedding caused this cruel climax to old family problems all suddenly, nakedly in the open as if some automatic psychiatrist had unloosed everyone's tongue with rich, tough, bitter ensemble insight not often seen in dramatic form since Eugene O'Neill's active days . . . a fine TV drama.

"Leave It to the Girls" has its comeback booked.

Jackie Gleason will conduct not one, not two — but three orchestras next Saturday night, one with a 20-piece mandolin section. He'll also disinter his "Reggie Van Gleason" character which is best news of all.

American Students Found on Mountain

EDINBURGH, Scotland (AP)—The bodies of two American students missing since Sunday were found today in a snow-filled gully on Ben Nevis, Britain's highest mountain, 4,406 feet.

The climbers were Frederick C. Hadden, 21, Pasadena, Calif., and Bert Woodburn, 21, San Gabriel, Calif. Both were students at Edinburgh University.

Members of a Royal Air Force rescue squad who found them said both appeared to have died quickly from severe injuries suffered in falls.

Two Women Sentenced

Two Detroit women yesterday were sentenced to Oakland County Jail by Circuit Judge H. Russel Holland after they admitted May 3 to stealing merchandise from a Northland Center store last Sept. 24.

Receiving 60 days was Mary Brown, 32, of 2414 Beaubien, while her accomplice, Hazel Smith, 42, of 2024 W. Euclid, received 90 days.

City Man Imprisoned

William Saunders, 27, of 140 Draper Ave., yesterday received from 3 to 15 years in Jackson state prison when he appeared before Oakland County Circuit Judge H. Russel Holland.

Saunders admitted May 12 entering a building at 861 N. Pontiac Trail, Commerce Township, last Oct. 27.

Beautiful Anita Slows Traffic to a Dead Stop

By EARL WILSON

NEW YORK—Pretending that it was for research, I assigned myself to go around town with beautiful Anita Ekberg.

"What's it like, Wilson," I said to myself, very sharply, "to be so beautiful that you stop traffic? Go find out!"

★ ★ ★ ★

The first curious thing was that a fellow wrote her a poem. It went like this:

"Ekberg
Is no iceberg."

As we left her hotel, the tall blonde Swede, who's Hollywood's latest doll, thanked a man in the lobby for the two dozen roses—and another man for offering her his car.



ANITA

"What happens when you pass a man on the street?"

★ ★ ★ ★

"You can hear their shoes grind in the sidewalk ven dey turn around to look," she said. She spoke not conceitedly but matter-of-factly.

When she posed in front of a car, a young fellow swung his car around in the middle of 59th St. and yelled, "How about posing in front of a Cadillac?"

"Ve don't like Cadillacs!" she flung back, tossing her head.

At the Stage Barber Shop at 54th and 7th, the barbers stopped barbering and the customers stopped customering to come out and whistle. We went into the Stage Delicatessen. Joe DiMaggio happened to be lunching.

★ ★ ★ ★

Anita waved, then trotted over and said hello. She then sat down on the other side, holding her toy French poodle, Robert.

"How about some pastrami? How about some potato pancakes?" pleaded Max Asnas the boss, hovering over her. "How about some Max Asnas?"

"Professor" Irwin Corey, the comedian, a few tables away, shouted to a fellow nearby, "I'm not staring at you. I'm staring at her!"

He decided he had some important news items to tell me and rushed breathlessly over.

We then went down to "Dolly's," a novelty shop at 49th and 7th, to show her a life-sized picture of her in a Bikini.

★ ★ ★ ★

"Happy Father's Day," a sign on it said.

"Vot a dreadful t'ing dey do!" Anita said. "Dey get $2 for my pictures and I get nudding."

"You're running neck and neck with Marilyn Monroe on the pictures we sell," the boss man said.

★ ★ ★ ★

Upstairs at Klein's Gymnasium some young guys shouted "Hey, Oil! Oil! Bring her up here!" Suddenlyl there were 50 or 75 people around. A cop hustled up.

★ ★ ★ ★

"Don't you know you're obstructing traffic?" he said. "Get going!" So that's what traffic-stopping beauties do. They really stop traffic.

THE MIDNIGHT EARL . . .

Eddie Fisher's hunting a penthouse here—bachelor size! . . . Phil Silvers and Nancy Berg tried to play chess in Toot's, but he refused permission claiming it took time away from them spending money . . . Jackie Gleason'll conduct a 70-piece orchestra including a 30-piece mandolin section June 21.



SHELLEY

Robert Ruark's here enroute to Houston for treatment of his leg . . . Sinatra's due today . . . Harry James asked $100,000 to appear in "The Benny Goodman Story"; he probably won't appear . . . Shelley Winters' current interest is director Nick Ray.

Robert Mitchum's going to Europe by freighter because he dislikes "the creeps" on the regular liners . . . Faye Emerson was around with her ex-sis-in-law, Mrs. Anne Roosevelt . . . Huckster Alley question: Will Patti Page's TV sponsor, Oldsmobile, let her mention her recording company—Mercury?

★ ★ ★ ★

Katharine Hepburn's "Summertime," filmed in Italy, will be shown here June 21 as part of ANTA's "Salute to France" . . . A top trumpet star won't replace his missing front tooth; he's afraid it would affect his playing . . . A bathing suit company will announce that Janet Leigh's figure is "the best in America." That's earl, brother.

(Copyright 1955, Post-Hall Syndicate, Inc.)

U.S. Treasury Check Bounces—Not Signed

LOS ANGELES (AP)—It was something of a blow when the government's Treasury check bounced.

Edward Saver said he got the $37.50 check as a refund of a deposit he had made with his bid for some war surplus goods. He just sent the check to his bank to be added to his account.

But the bank promptly sent it back yesterday. Seems somebody in the Treasury Department had neglected to sign it.



Answer to Previous Puzzle

ACROSS
1 Comedienne, Marjorie ——
5 Movies are —— forte
8 She is a motion picture ——
12 One time
13 Exist
14 Prong
15 Wharf
16 Mover's truck
17 Grafted (her.)
18 Hebrew ascetic
20 Puffed up
22 Charged atom
23 Jewel
24 Orchestras
27 Dance step
28 Food fish
31 Greek god
32 Vulgar fellows
33 Fruit drink
34 Southern general
35 Challenge
36 Preposition
37 Father
38 Native metal
39 Cubic meter
40 Individual
41 Also
42 Lessens
45 Payless
49 Endure
50 Salt
52 To the inside
53 Toward the sheltered side
54 Cloth measure
55 The dill
56 Gunlock catch
57 Scottish river
58 Premontory

DOWN
1 Be dull and spiritless
2 Blackbirds of cuckoo family
3 Frosts
4 Sea nymphs
5 Asylum
6 Age
7 Turncoat
8 Invisible vapor
9 Hue
10 Poker stake
11 Bamboolike grass
19 Numbers (ab.)
21 Not as much
24 Hairless
25 Range
26 Require
27 Peel
28 Sleeveless garment
29 Smell
30 Low sand hill
32 Pondled
35 Complete
36 Ideal
39 Male child
40 Musteline mammal
41 Veil net
42 Exclamation
43 Cotton bundle
44 On the ocean
46 British princess
47 Followers
48 Periods
51 Malt drink

Ex-Spouse Sues Multimillionaire for $15 Million

NEW YORK (AP)—The former wife of Canadian multimillionaire Vernon G. Cardy is suing him for 15 million dollars, claiming she is entitled to the money under Canada's community property law.

Mrs. Hilda Bouvier Cardy, in a State Supreme Court action made known yesterday, charges she agreed to $1,400-a-month permanent alimony at the time of their divorce in 1950 only because of Cardy's "nerve-wracking campaign of duress . . ."

* * *

She contends that Cardy, who climbed from bellhop to a hotel chain owner while still in his 30s, amassed his fortune while married to her and thus she is entitled to half. She said Cardy was worth 30 million dollars when they parted.

Most of Mrs. Cardy's 82-page complaint deals with what she calls Cardy's "notorious adulteries, his defamatory attacks upon me and economic pressure" during the last 17 years of their marriage. They were married in 1916.

Straits Boats Start Summer Schedule

LANSING (AP)—State ferries at the Straits of Mackinac have gone on their summer-fall schedule, the state Highway Department reported today.

On Friday and Saturday until Dec. 1 ferries will leave every hour on the hour from both St. Ignace and Mackinaw City.

On other days of the week, the ships will skip the 2 a.m. and 3 a.m. departures from Mackinaw City and the 1 a.m. and 2 a.m. departures from St. Igance until traffic warrants an around-the-clock schedule.

Two Crewmen Drown as Fishing Boat Sinks

MOBILE, Ala. (AP)—Two crewmen were lost and eight were rescued late last night after the fishing vessel S. Gonzales sank in the Gulf of Mexico.

The two missing seamen were identified as Oscar Olsen, 65 and Raymond Sheffield, 45.

Eric Lindberg, 63-year-old skipper of the vessel, said it was "crowded into a sea buoy" by an outbound freighter which continued on its way. The freighter was not identified, he said.

Placed on Probation

Ronald A. Butler, 19, of 235 S. Jefferson, Ithaca, yesterday was placed on two-year probation and assessed $250 court costs by Oakland County Circuit Judge H. Russel Holland.

Butler admitted May 9 entering a gas station Oct. 29, 1953, at 24205 Orchard Lake Rd., Farmington Twp.

Youth Dies Proving He Had Qualifications

NEW YORK (AP)—Seventeen-year-old William Olivar was to become a parachute trooper today.

Yesterday, a group of pals teased him about his qualifications for the service as they were crossing a Harlem River bridge.

Flushed with anger, the youth vaulted a four-foot railing of the bridge, stripped off his T-shirt and kicked off his shoes.

"I'll show you," he shouted. Then he plunged 180 feet into the river below.

It took an hour to recover the body.

TV Studio Training
MEN-WOMEN
Short, inexpensive training for the following positions in Television need not interfere with your present occupation. Script writers, announcers, set designers, camera operators, lighting experts, microphone operators, scenery painters, traffic managers, research directors, time salesmen, floor men, music librarians, camera assistants, projectionists, also TV servicing and repair. Four professional studios to train you. Free nation-wide placement service. Do not answer unless you are sincere and ambitious. State your age, phone number, hours you work, and home address. For complete information
WRITE N.B.S. Television Training
Box 6, Pontiac Press

BIRMINGHAM
LOCKSMITH SERVICE
KEYS DUPLICATED
320 N. Woodward at Oakland
MI 4-7939
See Your Locksmith—John Jones

Featuring These Famous Make TV:
RCA VICTOR — PHILCO
ADMIRAL
GENERAL ELECTRIC
SYLVANIA — DUMONT
EMERSON — CBS
HAMPTON-TV
825 West Huron St.
FE 4-2525

(Advertisement)
Why Suffer Bleeding Piles
Even doctors and druggists are amazed at this new, quick-acting Miracle Medicine
Throw away your messy ointments, suppositories and injections. Take a tablespoonful of the new pleasant, harmless miracle drug, RECTORAL, after meals and at bedtime. Gives fast amazing results. Usually in just a few days, bleeding, soreness and irritation disappear. Not one failure or return of bleeding has ever been reported where directions were followed. You too can get these amazing results. Get a bottle of RECTORAL today at
Simms; Walgreen's; Thrifty; J. V.; Hallman Drug; Luttrell Pharmacy; Slankster & Jones; Dunseith; Cole's; Furtney's; Rule; Quality; Keego Drug, Keego Harbor, Drayton Plains, Auburn Heights.

Refrigerator - Washer
Repair Service
• All Makes • Expert, Trained Technicians
• Prompt, Dependable Service
• All Work Guaranteed
Bussard Electric
84 Oakland Ave.—Free Parking
Phone FE 2-6445
Member Oakland Co. Electronic-TV Service Association

"WINDERS — WINDERS"
Look—See—Compare!
Are You Building—Are You Modernizing?
Aluminum Doors, Windows, Jalousies, Screens
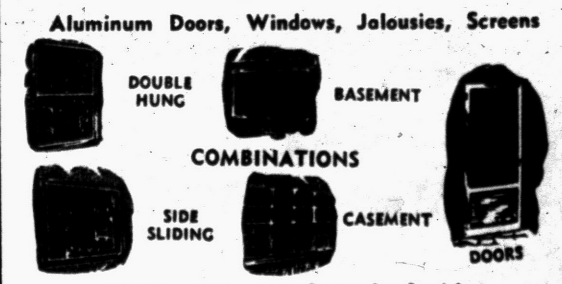

Florida and Recreation Rooms Our Specialty
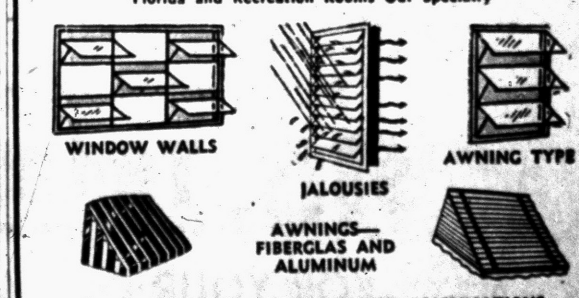

ALUMINUM STORM SASH & SCREEN COMBINATIONS
JALOUSIE DOORS
JALOUSIE WINDOWS
AWNING WINDOWS
CASEMENT WINDOWS
CASEMENT STORM SASH - SCREENS
WOOD DOUBLE HUNG WINDOWS
ALUMINUM DOUBLE HUNG WINDOWS
ALUMINUM & FIBERGLAS AWNINGS
FREE ESTIMATES — 36 MONTHS TO PAY
Open 6 Days a Week — 7:30 A.M. to 6 P.M.
FE 4-2598 C. Weedon Home Equipment Co. Telegraph 1661 South Pontiac

O. L. SMITH
D. V. M.
Reopening His Veterinary Practice at His Same Location
795 N. Perry Ph. FE 2-6113

NYE DAIRY
Prize Winning
COTTAGE CHEESE
Now in Thermo-Plastic Insulated Tumblers
Buy From Route Man or Grocery
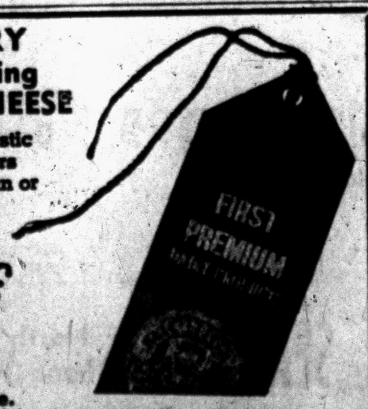

Nye DAIRY
585 Oakland Ave.

Paper Urges Facilities for Old Folks of Town

WAYNE, Neb. (UP) — The Wayne Herald, a weekly, said a move by the town council to remodel the police station probably is a "move to provide card-playing facilities" for the town's elder citizens.

And the Herald added that it believed the city should make the move.

"We go all out for the rest of our citizens," the paper said, "Why not for the elders, too?"

"These men are valuable citizens. They have lived here a long time. They are paying taxes. They have helped make Wayne what it is today."

Detroiter Sentenced

William H. Arnold, 40, of 1323 Elliott, Detroit, yesterday was placed on two-year probation and assessed $200 court costs by Oakland County Circuit Judge H. Russel Holland. Arnold admitted May 2 to negligent homicide in the death of a passenger in a car which collided with his last March 15 on West Eight Mile road.

Tallahassee, Fla., was the only Confederate state capital not captured in the Civil War.

FLOWER and VEGETABLE SEEDS
INSECTICIDES—FUNGICIDES
BULK—PACKAGES
On Sale at
TASKER'S
63 WEST HURON
FE 5-8261


FRANK CARRUTHERS FUNERAL HOME
110 WESSEN ST.
PHONE FE 3-7374
Ambulance Service at Any Hour



WHAT'S MY LINE?

Instructions: Each word is related to my work. Unscramble as few as possible to guess my line. Answer appears under arrow, reading downward.

© 1955 5-24 What's My Line, Inc.

1 DESIGN

1 GENER
2 RISON
3 CEILS
4 FASTH

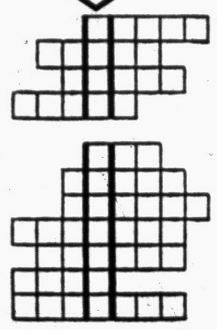

5 PUC
6 RUGHO
7 TUTREP
8 WAYFARI
9 SHAMIE
10 LOEH
11 BESRISA

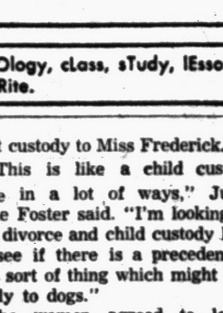

Yesterday's Answer: hiStory, teaCh, Home, rOom, geOlogy, cLass, sTudy, lEsson, grAde, frenCh, matH, gErman, wRite.

Two Women Battling for Custody of Dog

OKLAHOMA CITY (AP) — Lois Frederick contended in Municipal Court yesterday that Mrs. Jessie Hall gave her a 4-month-old screwtail bulldog last February. Mrs. Hall said the dog belongs to her and that she never gave permanent custody to Miss Frederick.

"This is like a child custody case in a lot of ways," Judge Mike Foster said. "I'm looking up my divorce and child custody laws to see if there is a precedent in this sort of thing which might also apply to dogs."

The women agreed to let a veterinarian keep the dog until the judge makes his decision.

Deadly Chlorine Gas Threatens Montague

MONTAGUE, Mich. (AP) — Deadly chlorine gas fumes rolled in clouds from a broken pipe line at the Hooker electrochemical plant yesterday, periling residents of this Lake Michigan resort.

Some 300 schoolchildren were taken from classrooms to safety and the town alerted for mass evacuation before shifting winds ended the threat.

A liquid chlorine line sprang a leak. The chlorine hit the air, vaporized and formed pink-tinged clouds of gas.

Four men were injured repairing the line leak.

The plant was expected to return to normal operation today.

SINK SLUGGISH? Look in the Business Service column in the Want Ads for a plumber to fix it!

No One Wants Alligator With Bad Reputation

PITTSFIELD, Mass. (AP) — Dr. Arthur M. Levy has a 20-inch alligator to give away—but so far there are no takers because of the alligator's reputation.

The alligator arrived for Dr. Levy Sunday night and promptly broke loose at the Pittsfield post office. Before it was caught, it bit clerk Fred Binder.

The doctor was called at midnight to "come get your alligator." The doctor did.

Yesterday, his son, Larry, took the alligator to school. His teacher, Katherine M. Maley, was bitten on the finger.

Neither bite wound was considered serious.

Rate Request Was Truly Electrifying

SALT LAKE CITY (AP) —Members of the Utah Public Service Commission may have been slightly startled by a request yesterday.

But they didn't show it. They went right ahead and granted it, posthaste.

The request, by the Wendover Light and Power Co., was for permission to reduce its rates by more than 15 per cent.

Commission Secretary Frank A. Yeamans said the firm's application was "completely voluntary."

Halt Election Bets

LONDON (AP)—Bookmakers said they had taken so much Conservative money on the May 26 election that they weren't accepting any more bets. They had been offering Labor bettors up to 5-1 odds.

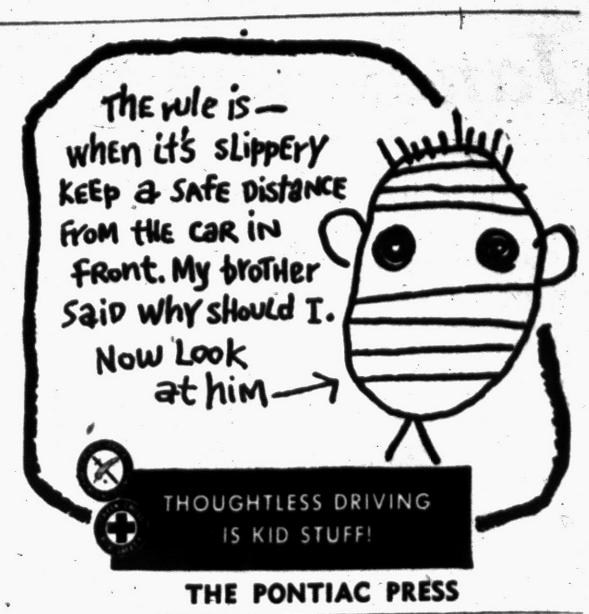

THE PONTIAC PRESS

Remember...
Only **Gas** *heats plenty of water* **3 TIMES FASTER** *at less cost.*

So here's something else the doctor should bring in his little black bag...

A fast, fully automatic
HANDLEY-BROWN
GAS WATER HEATER



SPEEDMASTER Model Shown Here only $117.75
LESS SPECIAL TRADE-IN
Other Models priced from $92.75

Special limited-time offer...
$10. TRADE-IN
FOR YOUR OLD WATER HEATING EQUIPMENT
Don't wait, buy NOW and SAVE
MG-4598-45
CONSUMERS POWER COMPANY

SEARS ROEBUCK AND CO.
BUY NOW AT SPECIAL SAVINGS DURING PRE-SEASON **HEATING SALE**

Circle Your Home With Gentle Rays of Heat!



HOMART RADIANT PANEL HEATING

All Boilers, Gas and Oil Furnaces! First Payment Oct. 1st! **15% OFF!**

A new standard in home heating comfort; radiant panel baseboards circle outer walls and give out rays of heat that blanket entire rooms. Banishes cold floors . . . overheated ceilings, evenly distributes heat with less than 3 degrees difference between ceiling and floor. Panels won't interfere with placement of furniture, draperies. Smooth panels can be painted to match room color. Help keep home cleaner.

Here's the Story Behind the Heat!

The boiler heats the water which is pumped into the baseboards. Gentle radiation changes it into fingers of heat that reach into every corner. A return pipe carries the water back to the boiler for re-heating.

Plumbing & Heating Dept.—Perry St. Basement

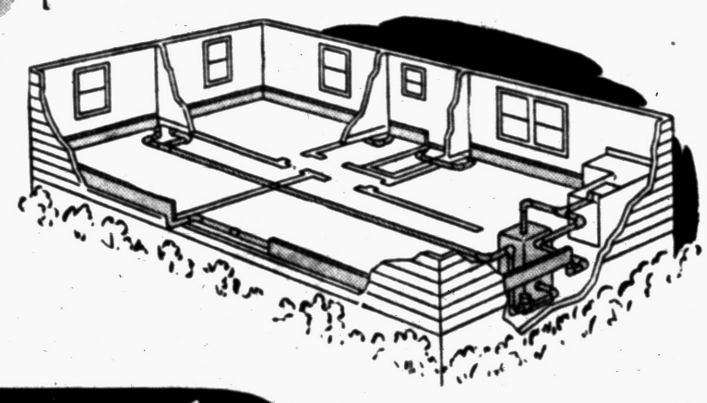

here's what you get...

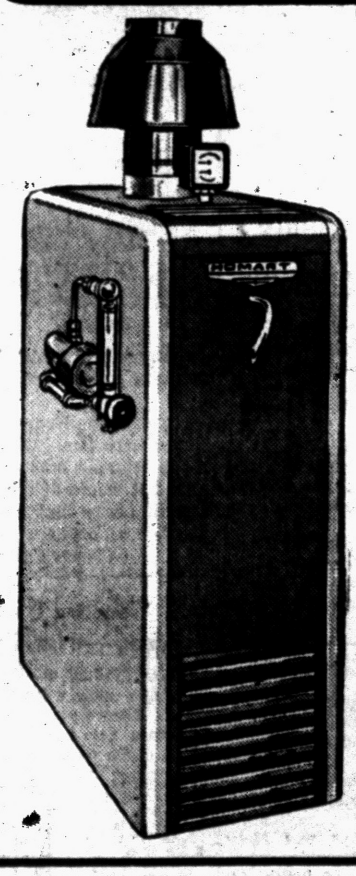

Homart Automatic Gas HOT WATER BOILER

Here's the heart of this outstanding system . . . it's the Homart boiler that gives you "take-it-easy" heating . . . you'll never have to build a fire . . . haul ashes . . . just turn it on in the fall and leave it—the rest is automatic! Cast iron raised drill port-type burner gives maximum efficiency . . . complete with all gas controls including a silent type gas valve and thermocouple type safety pilot. Completely insulated. A.G.A. approved!

RADIANT PANEL BASEBOARDS

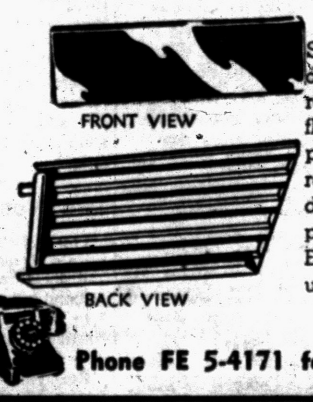

Smooth . . . flat panels resemble ordinary baseboards . . . emit heat rays similar to the sun's. Help keep floors warm and free of drafts. These panels can be painted to match room decor. New louvered design directs air away from walls . . . practically eliminates dirt streaks. Easy to install, available in four popular lengths.

Phone FE 5-4171 for Additional Information!



Cabinet Sink Sale Compact 42-inch Steel Model **$67** $5 Down

One of the lowest prices ever for a satisfactory cabinet sink. Ideal for small kitchens and motels. Genuine vitreous enamel top, stain and acid-resistant. Faucet, strainer chrome plated.

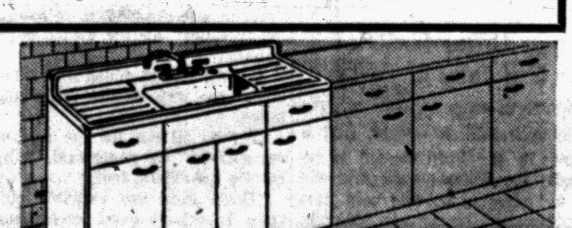

Cabinet Sink Sale Reg. 89.95 54-in. Steel Model **79.95** $5 Down

A good economical double-drainboard sink with ample storage space. Swing faucet and fittings have sparkling chrome-plated finish. Vitreous enamel top wipes clean with damp cloth. Save!



$10 TRADE-IN
Automatic Gas Water Heater
Reg. 89.95 **79.95** and old heater

Pay only $5 down on this 30-gal. glass-lined tank heater. Guaranteed for 10 years! Automatic thermostat; finger-tip control. Save!



Deluxe Lavatory
With Handsome Pedestal Base
24x20-Inches **49.40** $5 DOWN

Our Best Homart! Features convenient soap and toiletry, chrome faucet, easy-to-clean surface. In sparkling white.



Medicine Cabinets
Simply Attach Them to Wall
Sale Priced **4.99**

Keeps bathroom needs handy, yet out of sight! Sturdy steel construction, true reflection mirror. 13¾x18x4-inches.



Shallow Well Pump
With 6-Gal. Galvanized Tank
Reg. $84 **$69**

Pumps up to 250 G.P.H. from wells up to 22-ft. deep. Long life ¼ H.P. motor. Manual air chager available.

Garbage Disposer
Quiet, Efficient Action
At Only **74.95** $5 DOWN

Handles all food waste, even small bones, fruit pits. Ends messy garbage problems. Easy to install. Save now!

"Satisfaction guaranteed or your money back" SEARS

154 North Saginaw St.
Phone FE 5-4171