Odd Twist to Knife Find

HOWARD KAECHLE

By JOE MULLEN

By an ironic twist, the knife believed used in the fatal stabbing of a Birmingham girl yesterday was conveyed to the prosecutor's office by an acquaintance of the accused slayer.

Howard Kaechle, 18, of 687 Smith, Birmingham, had gone to the Oakland County prosecutor's office in the courthouse yesterday afternoon on another matter.

He advised Senior Asst. Prosecutor Robert L. Templin that the knife that may have been used in the murder was in his car parked outside the building.

★ ★ ★

(Nancy J. Jones, 14, of 1128 Emmons, Birmingham, was stabbed yesterday morning on her way to school. Held as a suspect is Daniel Lovaas, 15, of 1042 Smith, Birmingham.)

EXPLAINS POSSESSION

Kaechle explained his possession of the knife in the following manner:

"I was in the rest room at Seaholm High School between 8:30 and 9 a.m. when Lovaas came in." Both are students at the school.

"He pulled a knife from his back pocket and was about to throw it in the paper receptacle when I asked him what he was doing.

★ ★ ★

"He said he just wanted to get rid of the knife. I asked if he were in trouble. He said no, but that he didn't want to get involved in anything.

HANDED IT OVER

"He asked me if I wanted the knife. He gave it to me when I said I did."

Kaechle said later that morning he went to the school principal's office to get permission to go to the courthouse to keep his afternoon appointment.

"I overheard the principal on the phone talking about a stabbing," Kaechle said. He added that the connection between the knife and the crime didn't strike him then.

It wasn't until he was at the courthouse in the afternoon and heard more about the murder that the link became apparent, Kaechle said.

DESCRIBES KNIFE

He described the knife Lovaas gave him as a little bigger than the average pocket knife. "It was like a knife you would use for fishing," Kaechle said.

Kaechle added that the knife blade was partially covered with what looked like rust.

Kaechle said he often saw Lovaas due to the proximity of their houses but didn't know him too well. "He's quite a bit younger," Kaechle explained.

"I gave him a ride to schoo once in a while," he added.

Lab Is Checking Weapon

(Continued From Page One)

hearing in Juvenile Court Monday.

Police obtained the knife from another Seaholm student, Howard Kaechle, 18, of 687 Smith, Birmingham.

APPOINTMENT

Kaechle had an appointment in the Oakland County prosecutor's office on another matter at the same time police were searching for the weapon.

Kaechle went to the courthouse to talk to County Senior Assistant Prosecutor Robert L. Templin, himself busy investigating the slaying.

As the youth was leaving, Templin mentioned the case and Kaechle recalled the knife which he said Lovaas had given him that morning.

★ ★ ★

Detectives and juvenile division officers working on the case said they did not question Lovaas after the appearance of the knife yesterday afternoon.

WEREN'T AWARE

Police said they were not aware the victim had been stabbed until she was in the hospital.

There was one wound about five-eights of an inch long in the center of her back and no blood on her fur-trimmed cloth coat, they said.

An autopsy was performed by Dr. Herman Linn, Beaumont pathologist.

★ ★ ★

Police said they were not expecting complete reports on either the autopsy or the knife before Monday.

According to Schaule, head of Birmingham's juvenile division, Phelps is the only known witness to the attack.

However, Schaule noted that the streets are usually busy with students at that time of the morning, just 15 or 20 minutes before school starts.

Schaule said the eight men investigating the slaying would continue to question neighbors and students.

The witness was quoted by Templin as saying he did not see the girl stabbed.

FATHER IN COURT

Lovaas was accompanied to Juvenile Court by his father, Frederick Lovaas Jr., a night foreman at a Birmingham school.

There was no change of expression on the youth's face when he was told of the stabbing, Schaule said.

Lovaas has maintained he did not know the girl and friends of both have said nothing to link them. Their homes are about two blocks apart.

WALKED ON STREET

The youth was quoted by Templin as saying he walked up Purdy on his way to school but saw no one in the vicinity. The route would not have been a direct one from his house to Seaholm.

Lovaas is described as quiet, about 5 feet 5 inches tall, thin, with brown hair. He has three younger sisters.

His preliminary hearing is scheduled for 9 a.m. Monday before County Probate Court Judge Norman Barnard.

★ ★ ★

Templin said he would not petition for a waiver of jurisdiction, which could take the youth into circuit court, before the hearing.

ONE OF FOUR

Nancy, described as a pretty, petite brunette, was one of four children of Mr. and Mrs. Howard Jones. Her father is a groundskeeper at Oakland Hills Country Club.

Mr. and Mrs. Jones have three other children, Carolyn, 20, Mary Ann, 2, and Douglas, 18, all living at home.

Funeral services will be 1 p.m. Monday at Sawyer Funeral Home in Berkley.

Pontiac Press Photo

FINDING KNIFE — The knife believed to be the murder weapon in the fatal stabbing of a Birmingham girl is taken from a car by Birmingham detective Richard Chambers.

Neighbors Ask Why

(Continued From Page One)

each other. Their homes were two blocks apart.

Laura Tierney, a 14-year-old neighbor of Lovaas who said she also knew Nancy, said she did not know if the two had ever met.

Lovaas an only son with three younger sisters, had no record of previous trouble. His parents never had any disciplinary problems with him, police said.

"He's a nice, quiet boy, but I really don't know much about him," was the comment of many neighbors. The Lovaass family has lived on Smith Street for about a year.

"Not Danny," said Robert Nordquist of 3022 Avon Manor, Avon Township, who knew the youth. "He was a good boy."

Others also found Lovaas reserved.

"I really didn't know him very well," was the comment of Howard Kaechle, of 687 Smith, who said Danny gave him a knife just before police arrested him at Seaholm.

Nancy, too, was a quiet, withdrawn sort, according to neighbors and friends.

"She didn't date boys like a lot of girls her age do," said Mrs. Lidgey.

But she was popular with the other girls, said the mother of one girlfriend. And popular with her teachers at Barnum Junior High where she was a seventh grader, said a teacher.

Rocky Issues Blasts at Barry

Says Senator Has 'Half-Baked' Idea

WASHINGTON (AP) — Gov. Nelson A. Rockefeller, using increasingly strong language, has fired another salvo at his chief Republican presidential rival—Sen. Barry Goldwater.

Winding up a swing through New Hampshire — scene of the nation's first presidential primary March 10 — the New York governor Friday night attacked Goldwater's suggestion this week that the United States should get out of the United Nation if Red China is admitted. Rockefeller called it a "half-baked notion."

And he accused Goldwater of an "attempt to distort, to deceive and to trick Republican voters of New Hampshire into voting for a candidate who does not stand as a true representative of the party that gave us Lincoln, Teddy Roosevelt and Eisenhower."

Goldwater, meanwhile, reserved his fire for President Johnson. Speaking to a Young Republican meeting in Washington, he called the President "a highwayman of the bureaucratic spoils system."

WEIRD CONTRAPTION

The Arizona senator charged the President's budget was "a spender's contraption of mirrors, tinsel and neon."

Goldwater also was the subject of some sharp language from a Democrat — Florida's Sen. George Smathers.

Appealing to Alabama Democrats to back President Johnson Smathers chided Goldwater, who is rated a strong congender in the South, as "the self-appointed savior of the South.

"This is the man who wants to sell the TVA while pushing for a $2 billion water program for Arizona; a strong advocate of the Civil Rights Commission and a senator who, in 1957 and 1960, cast 40 affirmative votes in favor of oppressive civil rights legislation and against the South," Smathers told a fund-raising dinner at Birmingham.

But his plea — echoed in a speech at Valdosta, Ga., by Georgia Sen. Richard B. Russell —apparently had little effect on Alabama Gov. George C. Wallace.

Wallace, who hopes the South can deadlock a presidential election and gain civil rights concessions if the contest is tossed into the House of Representatives, said Southern states should leave their electors free to vote against the national party nominee.

Russell, acknowledged leader of the Senate's Southern members, said he had no doubt Johnson was solidly committed to support civil rights legislation.

But, he said, aside from that issue, he agreed with the President on many things and thinks Johnson "has the potential to become one of the country's greatest presidents."

Birmingham Area News

Literature, Foreign Policy in 2 Adult Ed Courses

BIRMINGHAM — Two adult education courses, one on foreign policy and the other on literature, will be offered this winter at Baldwin Public Library.

The classes, both of which will meet in the afternoon, are from the University Center for Adult Education.

The organization is sponsored by the University of Michigan, Wayne State University and Eastern Michigan University.

★ ★ ★

"Current Developments in U. S. Foreign Policy" is the title of the Monday afternoon classes. Foreign news analyst Russell Barnes will conduct the 1-2:30 p. m. sessions.

POLICY MAKING

Students will examine the mechanics of foreign policy making in light of the present world situation. The course begins Feb. 10.

Wednesday afternoons will be devoted to "Twentieth Century British and American Literature."

Dr. Herbert R. Haber, Wayne State University instructor, will encourage students to better enjoy and understand modern fiction.

★ ★ ★

The class will consider modern trends as exemplified by such writers as Joyce, Lawrence, Hemingway, Camus, Mann, Durrell and Cary.

The 1-2:30 p. m. sessions will begin Feb. 12.

REGISTRATION

Registrations for the two 12-week courses are now being taken at the library, 351 Martin. There is a tuition fee.

Dr. Franklin W. Wallin, associate professor of history at Wayne State University, will discuss world disarmament at a Thursday night meeting sponsored by the Oakland County Chapter of the American Association for the United Nations.

★ ★ ★

Wallin's talk, to which the public is invited, is scheduled for 8 p. m. at the Community House.

The chapter earned over $4,500 in its sales of UNICEF Christmas cards.

With the proceeds, the organization will be able to contribute to the feeding of twice as many children as it did last year.

WILLIAM H. TAYLOR

Commissioner to Run Again

Will Seek Third Term From City District 3

District 3 City Commission incumbent William H. Taylor, 48, today announced he will run for reelection in the spring City Commission election.

Taylor of 247 Ottawa will be seeking his third term. He is assistant adverting manager for Pontiac Motor Division.

In announcing his candidacy, Taylor said he has "no particular axes to grind, nor bridges to burn, but I do want to see Pontiac prosper and grow.

★ ★ ★

"This will take strong manager-commission type government, with emphasis on strong effective management by appointees of the City Commission," he said.

ACTIVE PERSON

Taylor has been active in the Pontiac Area United Fund, Junior Achievement and Parent-Teacher Association. He is married and has three daughters.

After attending Pontiac schools, he went to Wayne State University and completed LaSalle Institute extension courses..

A political newcomer four years ago, Taylor was elected District 3 commissioner in 1960 and won his bid for reelection in 1962.

"A new feeling of responsibility to the Pontiac taxpayers needs to be emphasized by the city government, the administrative staff, city employes and business.

TAXPAYER BOSS

"For the past few years, we may have lost sight of the fact that the taxpayer is the voice, the boss and the customer in Pontiac."

Taylor plans to file his nomination petition Monday.

Library Grant Is Approved for Waterford

Waterford Township receievd word yesterday of a $30,000 federal grant for construction of a new township public library.

The Community Facilities Administration gave its okay to the matching fund grant, according to U.S. Senators Pat McNamara and Phillip A. Hart.

The township will match the federal monies for the new library, slated to be built in the civic center west of Crescent Lake Road and north of Tubbs.

★ ★ ★

The library building will have 2,700 square feet of floor space.

CAI BUILDING

Present library facilities are located in the Waterford Township CAI Building.

Mrs. Richard Lee was appointed full-time librarian by the Township Board, replacing volunteer help, which previously had manned the library just a few hours a week.

Woman Dies, Girl Hurt in Dearborn Blaze

DEARBORN (AP) — An 82-year-old woman died in a fire today which swept the two-family dwelling where she lived and an 18-year-old girl was injured critically in jumping from the second story to escape the flames.

Mrs. Stella Cavor was asphyxiated in her first-floor apartment. Martha Liles suffered skull and chest injuries in jumping.

New Satellite Is Launched

(Continued From Page One)

the G. T. Schjeldahl Co. of Northfield, Minn., manufacturer of the balloon, said a television camera mounted on the second-stage Agena showed the balloon popped partly open in about 15 seconds and the wrinkles started to disappear.

Full inflation was expected to take several hours as the heat of the sun's rays vaporized chemicals carried inside the folded balloon.

OFTEN VISIBLE

The glittering sphere was to be visible many times during its estimated three-year life from every point on the globe.

Russians were to get their first look a few hours after launch, officials said; Americans would have to wait 10 to 12 hours, until the balloon was illuminated by rays from the sun at dusk on the sixth and seventh orbits.

The United States and the Soviet Union agreed last August to try to bounce radio signals off Echo 2's reflective skin in a series of tests which the U.S. National Aeronautics and Space Administration said would be the two powers' first cooperative experiment with a communications satelite.

Loitering Law Will Get Test

Waterford Township's disorderly persons ordinance will be tested for the first time Wednesday when two youths appear at a preliminary examination before Justice Patrick K. Daly.

★ ★ ★

Arrested Thursday for loitering at the Pontiac Mall, Larry Woods, 19, of 3570 W. Hospital, and Mike Novak, 17, of 1133 Holbrook pleaded innocent at their arraignment. Both are free on $100 bond.

The ordinance was adopted nearly a year ago by the Township Board to combat mounting instances of youths loitering at business places.

The Weather

Full U.S. Weather Bureau Report

PONTIAC AND VICINITY — Cloudy, windy and much colder today and tonight with snow flurries today. High today 33. Low tonight 15. Tomorrow partly cloudy and cold. High 28. Strong west to northwest winds diminishing late tonight.

Today in Pontiac
Lowest temperature perceding 8 a.m. 23
At 8 a.m.: Wind velocity 15-25 m.p.h.
Direction: West-northwest
Sun sets Saturday at 5:39 p.m.
Sun rises Sunday at 7:53 a.m.
Moon sets Sunday at 5:48 a.m.
Moon rises Saturday at 2:19 p.m.

Downtown Temperatures

6 a.m.	28	11 a.m.	20
7 a.m.	24	12 m.	21
8 a.m.	23	1 p.m.	22
9 a.m.	21		
10 a.m.	20		

Friday in Pontiac (as recorded downtown)

Highest temperature	47
Lowest temperature	36
Mean temperature	41.5

Weather: Morning, fog; afternoon, fair; night, rain and snow flurries.

One Year Ago in Pontiac

Highest temperature	14
Lowest temperature	-2
Mean temperature	6

Weather: Day, sunny; night, 1 inch snow.

Highest and Lowest Temperatures
This Date in 92 Years
67 in 1950 -16 in 1897

Friday's Temperature Chart

Saginaw	48	25	El Paso	45	18
Detroit	51	28	Fort Worth	60	29
Flint	50	25	Honolulu	81	72
Gr. Rapids	52	21	Indianapolis	56	24
Houghton	30	14	Jacksonville	76	62
Jackson	49	20	Kansas City	39	29
Lansing	52	22	Las Vegas	47	28
Marquette	33	25	Los Angeles	62	48
Muskegon	56	23	Louisville	64	30
Pellston	37	31	Memphis	69	32
Traverse C.	41	28	Miami Bch.	73	71
Ypsilanti	51	28	New Orleans	73	50
Bismarck	11	-17	New York	52	47
Boston	48	36	Omaha	29	13
Brownsville	75	50	Phoenix	55	32
Buffalo	48	44	Pittsburgh	55	45
Chicago	60	21	Portl'd, Me.	43	34
Cincinnati	59	27	St. Louis	61	26
Cleveland	57	32	S. Francisco	52	47
Denver	32	25	Seattle	48	43
Des Moines	33	9	Tampa	78	62
Duluth	29	4	Washington	56	46

Snow Depths

G. Rapids	18 inches	Pellston	7 inches
Marquette	13 inches	Trav. City	3 inches

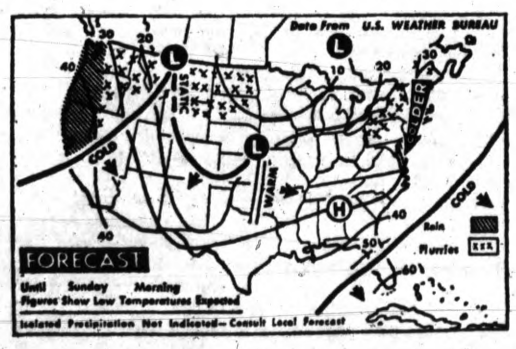

AP Photofax

NATIONAL WEATHER — Showers are expected tonight in northern New England, and snow flurries are forecast for the northern Appalachians, with occasional rain on the Pacific Coast south to central California and scattered snow from the northern Rockies to the Dakotas. It will be generally fair elsewhere, with colder weather slated for the eastern half of the country. A slow rising trend is expected from the north and central Rockies to the south and central Plains.

Area Ad Exec Gives Talk in California

Bloomfield Hills advertising executive Charles Adams told 200 members of the Advertising Association of the West today in Bakersfield, Calif., that "Advertising is the Voice of Free Choice" will be the theme of Advertising Recognition Week, Feb. 9-15.

Adams, executive vice president of MacManus, John & Adams, and national chairman of the annual observance, said that the objective of the week "is to more fully acquaint the general public and business with the role advertising serves in our economy."

Adams, 36, presented the print and broadcast materials to be used during the 15th annual observance to the association members.

★ ★ ★

MacManus, John & Adams prepared all the material for campaign.

★ ★ ★

The advertising promotion is sponsored jointly by the AAW and the Advertising Federation If America. Combined membership of the two includes 180 advertising clubs and 21 national affiliate organizations.

DO THE BEST

"As advertising people and media people," Adams said, "we do our best to tell the public about our clients' product or services. We do this as accurately, attractively and persuasively as we know how."

"You need a voice to sell a product or service," said Adams. "Advertising is that voice. But a voice can't buy a product or service. It's the customer who makes the ultimate choice.

BOOSTERS — Advertising materials for 1964 Advertising Recognition Week, Feb. 9-15, are examined by Charles F. Adams (left), national chairman, and Mark F. Cooper, president of the Advertising Federation of America. Adams, executive vice president of MacManus, John & Adams, Bloomfield Hills, spoke to admen today in Bakersfield, Calif.

Panama, U. S. Work on Formula

WASHINGTON (AP) — The United States and Panama were considering today a proposed new agreement on a formula for talks to settle their dispute over the Panama Canal.

The formula was worked out at a meeting today between representatives of the two nations and the Inter-American Peace Committee, which has been trying to break a deadlock over the form of negotiations.

The draft formula, not yet approved, would call for both countries to arrange immediately a conference "with the objective of resolving, without any limitation, all the problems that affect the relations of the two countries."

★ ★ ★

It suggested that the two nations send into the conference high-level representatives with sufficient power to resolve the controversy over the canal.

WAS DISCLOSED

Preparation of the proposal had been disclosed by the peace committee's chairman, Venezuelan ambassador Enrique Tejera Paris, during a recess of the talks.

Ellsworth Bunker, the U. S. representative, and his two aides left the recessed meeting to consult among themselves and with state department officials.

★ ★ ★

Panama put special emphasis on a paragraph saying the two presidents "agreed upon the principle that when two friendly nations are bound by treaty provisions which are not fully satisfactory to one of the parties, arrangements should be made to permit both nations to discuss these points of dissatisfaction."

3 Men Arrested After Brawl at Dance, Hospital

A brawl that started at a dance at the Pontiac Armory and continued at Pontiac General Hospital ended early this morning with the arrest of two men for investigation of attempted murder and third for assault.

Held for questioning about two knifings were Claudell Turner, 29, of 439 Howard McNeill and Bobbie E. Graves, 21, of 79 Iowa.

Turner was arrested after James Metoyer, 30, of 178 Hughes was slashed on the wrist at the armory, 57 Water.

Pontiac patrolman Jerry L. Pointer, 25, was stabbed in the thumb by Graves after the policeman and his partner, William D. Bookie, had taken Turner to Pontiac General for treatment of lacerations he received in the fight.

Police said Graves was first arrested for using profane language at the hospital, and then pulled the knife when he attempted to escape.

Being held for investigation of assault is Robert Anderson Jr., 24, of 323 Howard McNeill. Police said Anderson knocked Bookie down at the hospital in an attempt to aid Graves.

Two out of every five Americans live in rural areas.

HOME COOKING AT THE WALDRON
FAMILY SUNDAY DINNER
CHICKEN—ROAST BEEF, $1.25
ROAST HAM, Family Style $1
All Pastries and Breads Are HOMEMADE
★ Banquet Rooms Available
Waldron Hotel
Pike and Perry

STOP SMOKING
with the help of
HYPNOSIS
PONTIAC HYPNOSIS CLINIC
1004 Joslyn Ave. FE 2-9700

U.S. Assures Far East: No Change in China Policy

By SPENCER DAVIS

WASHINGTON (AP) — The United States is seeking to cushion the impact of the impending French recognition of Communist China with reassurances that it will not change U.S. policy in the Far East.

★ ★ ★

High diplomatic sources making this known today said Secretary of State Dean Rusk in private talks with Japanese and South Korean leaders over the next five days will stress American intentions to hold the line in its policy toward Peking.

Rusk is due to make an important policy speech in Tokyo next Tuesday in which he will restate the American policy of supporting the independence of young postwar countries faced with Communist subversion and infiltration.

He was also expected to reaffirm U.S. intentions of honoring its treaty commitments to Nationalist China.

The hope in Washington is that the expected French action will not touch off a wave of recognition by other countries and upset the balance of power in the United Nations. The United Nations has refused thus far to oust Nationalist China in order to seat Communist China.

The State Department has made clear it regards the French recognition move as a mistake and simply a reward to Chinese Communist belligerence and aggression.

★ ★ ★

There is considerable hope here that the French-speaking African nations will not follow the lead of Paris in extending recognition to Peking.

MOST WILL REFRAIN

This hope has been fortified by reports that the takeover of Zanzibar's month-old government by a Peking-leaning leftist group has upset other African nations.

Informants said there are indications that most of the 12 French-speaking African countries in the Afro-Malagasy union will refrain from following Paris. If they swing in the other direction, however, their U.N. votes could make a decisive change in favor of Peking.

There are indications here that French President Charles de Gaulle has advised the African states he does not expect them to follow France's' example.

According to this information, de Gaulle has indicated France is a strong enough power to deal with the Chinese Communists, but the former French colonies are not.

Nationalist China has been advised by the United States to sit tight and not break diplomatic relations with Paris. It is doubtful, however, that President Chiang Kai-Shek willfollow this counsel.

Blast Aboard Freighter Starts Fire, Kills Man

IBIZA, Balearic Islands (UPI) — An engine-room explosion started a fire today aboard the 10,000-ton Greek freight Flapan, killing at least one crewman and injuring two.

Firemen were unable to quench the blaze. The ship, still afire, was towed out of the harbor.

11 Buckets of Change Are Taken in Burglary

GAINESVILLE, Ga. (AP) — Officers were looking for 11 buckets full of change today. The coins comprise the heaviest part of the estimated $16,000 — including about $4,000 in bills — taken from three safes in a vending machine office.

Marvin Vandiver, a Georgia Bureau of Investigation agent, said three burglars entered the hole in the roof. The coins were in 11 one-gallon buckets.

Romney Designates State 'Clergy Week'

LANSING (UPI) — Gov. George Romney has proclaimed Feb. 2-8 as Clergy Week in Michigan.

The governor said, "The clergy has stood out over the years in the spiritual growth of our communities, cities, states and nation."

BIBLE REBINDING
CHRISTIAN LITERATURE SALES
39 Oakland Ave. FE 4-9591

2 Waterford Teens Made Court Wards

Two Waterford Township youths, charged with running away from home and participating in five cases of breaking and entering, were made wards of Juvenile Court yesterday.

The pair, both 15, were placed under court jurisdiction following a hearing.

★ ★ ★

Both left their homes Jan. 15. They admitted five break-ins between then and Thursday night when they were apprehended by Sgt. Merrill Finkle of the Waterford Township police, Waterford Detective Arthur Holmes said.

Food, Clothes Flown to Brazil Flood Area

RIO DE JANEIRO, Brazil (AP) — Food and clothing have been flown to the coastal state of Bahia where about 100 persons died and more than 100,000 were made homeless by floods along the Jequitinhonha River.

U.S. and Brazilian government planes participated Friday in the airlift of supplies to the stricken area nearly 600 miles north of here.

Look at your FILE CABINETS!

- Do they BEAUTIFY or DETRACT from your office?
- Do they SPEED or HINDER your filing operation?

Attractive files add prestige to any office—make it a better place to work! Crammed or worn cabinets waste more money on filing time than new cabinets cost!

FREE Checkup!

Let us check your present files. We may be able to make suggestions which will speed up your filing. It's just part of our regular customer service as office equipment specialists.

- Shoulder phone rest
- Phone number list finders
- "While You Were Out" slips
- Memo roll and holder
- Memo pad and holder
- Memo slip dispenser
- Record books for long distance calls
- Pencil dialer
- Plastic cord unsnarler
- Wheel card files
- Privacy attachment
- Mouthpiece disinfectant

Use this check list to see if you can simplify your telephone work. A few cents invested in these handy tools can save you many, many hours during their lifetime!

ELECTRIC RAZOR REPAIR SERVICE

General Printing & Office Supply
17 West Lawrence FE 2-0135

OPEN SUNDAY to 6, TONIGHT to 9...
YANKEE STORES
With These Ice Fishing and Automotive Specials

ROOMY ICE FISHING TENT
10.88
Roomy 5'x5' base with 51" center height. 4-oz. treated fabric. Spring wire spreader. Easy and quick to set up. Water and mildew resistant. Storm flap included.

Ice Fishing Hot Seats
1.47
The original hot seat. Produces heat with body contact.

Vulcan Camp Stove
1.99
Self contained portable stove. With two cooking pans.

WOODEN ICE-FISHING TIP-UPS — Double style. With flag 99c
FIBERGLAS ICE-FISHING ROD — Wood handle. Fiberglas shaft 49c
ICE-FISHING ICE-SKIMMERS — Metal construction for removing ice shavings from fishing hole 37c
MONOFILAMENT ICE-FISH LINE — 50 to 99 yd. spools. 1-2-3-lb. tested ... 24c

TURTLE "GO" GAS LINE ANTI-FREEZE
Stops icing in gas line and carburetor. Just add to your gas line. 19c

S.T.P. MOTOR OIL ADDITIVE
Famous German formula that stops oil burning. 68c

FINAL 2 DAYS SHOE INVENTORY SALE!
REG. $6 MEN'S Rubber Insulated BOOTS
$3.97

BOYS' & MEN'S 4 BUCKLES $2.44

BATTERY CHARGER
- Will recharge your battery overnight
- Automatic circuit breaker shuts it off automatically
- For 6 and 12 volt systems

3.97

BOOSTER CABLES
- Be prepared for all emergencies
- Carry a booster cable at all times

97¢

36 MO. GUARANTEE
CAR BATTERIES
6-Volt 12.97
12-Volt 15.97

2 STORES In PONTIAC . . . PERRY At MONTCALM and MIRACLE MILE

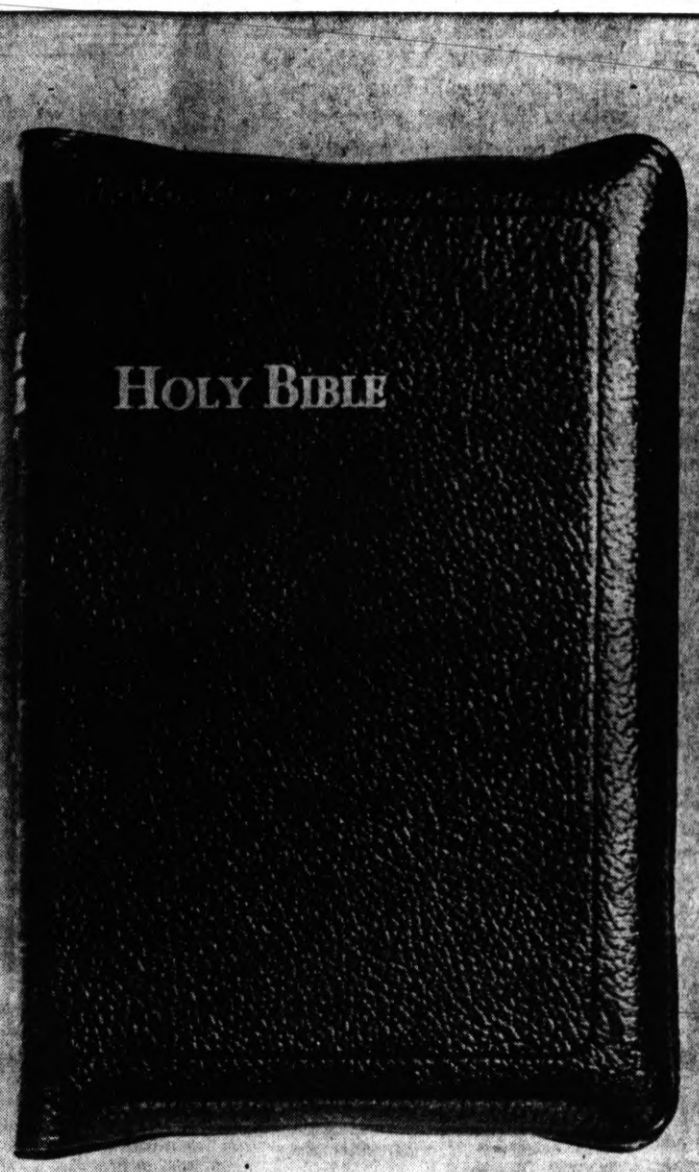

Do You Understand The Bible?

While the Bible remains the world's best seller year after year, millions within reach of the sacred volume lack knowledge of its teachings.

Why?

Some are confused over religious division. Others are convinced they are unable to understand the Bible. It should be emphasized that the Bible was written for common folks, not just ministers or professional theologians. Finders of Bible truth must have (1) honest hearts, (2) open minds, and (3) a desire for the truth only. A casual acquaintance with certain Bible facts is not enough. The truth-seeker must learn how to "rightly divided the word of truth." (2 Timothy 2:15).

Now, in the privacy of your own home, you can enjoy an organized and systematic series of fundamental Bible lessons designed to increase your knowledge, understanding, and appreciation of the Book of books.

The correspondence course is free . . . non-sectarian . . . and your own Bible will be the only textbook.

Your life will be blessed and spiritually enriched for undertaking this home study course of the Bible—described as a "lamp" unto our feet and a "light" unto our pathway (Psalms 119:105). Enroll today by mailing your request to the address below. All lessons will be by correspondence only.

CHURCHES OF CHRIST

MORRIS WOMACK, MINISTER — 3737 W. Big Beaver Road, Birmingham
ROOSEVELT WELLS, MINISTER — 210 Hughes Street, Pontiac
BOYD GLOVER, MINISTER — 1180 N. Perry, Pontiac
DAN WOODROOF, MINISTER — 127 E. Avon Road, Rochester
BOB MURRAY, MINISTER — Orchard Lake and Middle Belt, Sylvan Lake
CARSON SPIVEY, MINISTER — 1367 N. Pontiac Trail, Walled Lake
BOB CROSS, MINISTER — 4991 Williams Lake Road, Drayton Plains

Write Box 555, Pontiac, for correspondence course of tract understanding the Bible

THE PONTIAC PRESS

48 West Huron Street — Pontiac, Michigan

SATURDAY, JANUARY 25, 1964

HAROLD A. FITZGERALD
President and Publisher

HOWARD H. FITZGERALD II
Executive Vice President and Business Manager

JOHN W. FITZGERALD
Vice President and Editor

JOHN A. RILEY
Secretary and Advertising Director

HARRY J. REED
Managing Editor

FRED THOMPSON
Circulation Manager

G. MARSHALL JORDAN
Local Advertising Manager

Will Cigarette Laws Be Enforced Locally?

We protect the youth of this Nation from the perils of alcohol and narcotics, but what are we doing about an equally deadly peril — cigarettes?

We have laws forbidding the sale of cigarettes to persons under 18. These laws have been unenforced and ineffectual for years. The vending machine sale of cigarettes makes it even easier to flaunt the law and acquire the habit.

★ ★ ★

Despite any number of surveys that show the damage and death caused by cigarette smoking, the chances of getting a significant number of adults to drop this habit is not great.

The true hope of eliminating this habit from our social structure is to prevent the youngsters from acquiring the habit.

★ ★ ★

One way to achieve this is for the parents of children to set an example. Children want to be like their parents. If the parents smoke, the children are likely to associate this with the image they are trying to emulate.

Another method is to cut off the supply of cigarettes to teen-agers.

★ ★ ★

This can be done by enforcement of the State sales law, and by possible local ordinances which restrict the sale of cigarettes to over-the-counter to adults only.

We don't allow the indiscriminate sale of pistols or whiskey to anyone old enough to drop their money in a machine.

If cigarette smoking is as dangerous as the reports indicate, what are residents of the greater Pontiac area going to do about it?

Group Doing Research of Stage Fright Cause

The U. S. Office of Education and the University of Illinois are teaming up to find out what causes stage fright and how to lick it.

Under terms of a $5,000 cooperative research contract, the University will make a year's study of 100 students who become extremely nervous or tense when called upon to speak in public.

★ ★ ★

The students — all members of public speaking classes at the university — will try three suggested methods of curing what educators call "performance anxiety."

If a cure can be found, the day may come when all students —not just some of them—will take examinations or negotiate other scholastic hurdles without the jitters that ruin marks and frustrate teachers.

★ ★ ★

There is every reason to think that the general public could also make good use of a built-in tranquilizing method — particularly in dissipating the tension usually related to asking the boss for a raise, popping the question to the one and only, or squaring off for a putt on the 18th green on which a bob or two is at stake.

Young Office Holder—a Retiree at Age 10

From Chattanooga, Tenn., comes a report with a geriatric coloration and implication of hardship.

A party of the ripe old age of 9 going on 10 is summarily dismissed from his occupation — that of drawing names for the Hamilton County grand jury. There is apparently no thought given to retraining him for other pursuit nor to the fate of himself and dependents as he wallows in the sea of unemployment.

★ ★ ★

If on the other hand, thrifty disposition of income and acuity in investment has brought him independence, one wonders what employment will be made of the leisure that beckons.

★ ★ ★

Will he perhaps set sail for far-off places that have long intrigued him? Will he now apply himself to hobbies and avocations long deferred because of exigency of providing livelihood? Or will he flout idleness by bending his talents on a reduced schedule to humanitarian pursuits.

But regardless, it is saddening to see a man washed up while practically in the prime of life. For Chris Haley, you see, is the victim of the law that clearly and unequivocally states that the duty he has been performing must be done by someone under 10.

★ ★ ★

We congratulate old CHRIS, the retiree, on a long record of service spanning four years, with all best wishes for the twilight years ahead.

Cubans Victims of Soviet Gas?

By RUTH MONTGOMERY

WASHINGTON — Cuban refugee sources said yesterday a mysterious lethal gas known as "white asphyxiation" is being used experimentally by Soviet forces against Cuban guerrillas and peasants, with horrifying effects.

RUTH MONTGOMERY

Intelligence and refugee sources suggested that because of prevailing winds and Cuba's possession of some 85-high-speed vessels, the gas could ultimately pose a dire threat to the Southern United States.

For the record, U.S. authorities would neither confirm nor deny the reports.

Refugees fleeing Cuba quoted that "the gas first produces white clouds, then symptoms of asphyxiation and poisoning develop."

They said that those near the spot where the gas is sprayed from cylinders die almost immediately and others who breathe its fumes are rendered "idiotic" for approximately 24 hours.

Paul Bethel, spokesman for the Citizens Committee for a Free Cuba, said military authorities believe the symptons indicate use of a type of paralytic gas or solid that paralyzes certain parts of the brain cells, or puts the nervous system out of commission.

★ ★ ★

A top U.S. official said it is a known fact that the Soviets have developed some such gas.

Verbal Orchids to –

Ralph C. Deem Sr.
of 834 Robinwood; 81st birthday.

Mr. and Mrs. W. A. Carpenter
of 53 Crawford; 61st wedding anniversary.

Mrs. Dora Gidcumb
of 335 Voorheis; 85th birthday.

Mr. and Mrs. O. J. Le Blanc
of Waterford Township; 51st wedding anniversary.

Mr. and Mrs. Robert J. Kerr
of 5900 Highland Road; 55th wedding anniversary.

Mrs. Eda Zolman
of Oxford; 89th birthday.

Mr. and Mrs. Harry O. Willetts
of Royal Oak; 51st wedding anniversary.

Mr. and Mrs. Russell Van Leuven
of Auburn Heights; 53rd wedding anniversary.

Walter Few
of 1200 N. Telegraph; 87th birthday.

Mrs. Frank Stadler
of 5186 Sashabaw Road; 80th birthday.

Mrs. Emma Harlow
of Southfield; 81st birthday.

Clayton H. Dodds
of Leonard; 91st birthday.

Mrs. Lottie Westphal
of Hartland; 80th birthday.

Mrs. Annie Hamlin
of Drayton Plains; 90th birthday.

Ben Reiher
of Rochester; 90th birthday.

Charles Cross
of Clarkston; 90th birthday.

The POWER of FAITH

By WOODI ISHMAEL

Every week the Rev. Allen Clark's ministry reaches 20,000 people, half way around the world. His "ministry by mail," known as Home Prayers, is broadcast to Eskimos by a missionary at Frobisher Bay, Canada, and read by GIs in Korea. It is used in hospitals and churches for their patients and shut-ins.

It began in 1927 when Mr. Clark had a circuit of three parishes near Hanover, N. H. The bitter New England winters made it impossible for him to hold services in a small chapel back in the hills. He hit upon an idea of sending the three families of the chapel a mimeographed home service each week during the worst winter months. The idea caught on and others wanted it, and by 1930 it was being printed instead of mimeographed.

By 1958 its circulation had grown so large that Mr. Clark either had to resign from parish work or give up Home Prayers. He chose to stay with Home Prayers, and it was incorporated as a non-profit enterprise with an interdenominational board of trustees.

Home Prayers consists of an opening prayer, a Bible reading, a 450-word sermon and a closing prayer. There is no charge.

"Twice a year we 'pass the plate' by mail," says Mr. Clark. "If God wants Home Prayers to continue, He will provide the money."

Days of All Faiths:

Saint Understood 'Ordinary Life'

By DR. HOWARD V. HARPER

The main thing his people said about St. Francis de Sales, Bishop of Geneva, was that he was gentle, sensitive, and understanding. History says his big contribution was to show that ordinary life—business life, family life, political life — can be holy.

Saintliness is not necessarily, not even usually, a big spectacular thing. It is in the consecrated daily lives of little people like you and me.

This is no news to us now, in these days when the daily ministry of every layman is a focal point of the attention of all churches, but in the sixteenth century it was startling.

The Church then was the clergy; the laity were nothing. For example, a sermon then was an exhibition of Latin and Greek scholarship by the priest. It did not matter at all that the lay people had no idea what in the world he was talking about.

★ ★ ★

In such a situation the gentle, down-to-earth Bishop of Geneva, whose chief concern was his ministry to his lay people, must have seemed quite a character. A few quotations will tell more about him than any amount of biography.

★ ★ ★

About sermons: "The real test of a sermon is when the congregation go away saying not 'What a beautiful sermon' but 'I will do something.'"

"The more you say, the less people remember."

About pastoral care: "You will catch more flies with a spoonful of honey than a whole barrelful of vinegar."

"It is better to make penitents by gentleness than hypocrites by severity."

When offered a lucrative position in Parish that would take him away from his almost penniless diocese of Geneva: "I have married a poor bride and cannot forsake her for a richer."

On the disciplined life: "The spirit cannot get on with an overfed body, but if the body is underfed it cannot get on with the spirit."

No wonder people felt that he knew them deeply, understood their weaknesses, and accepted them for what they were rather than anything they might pretend to be. No wonder they knew he was a saint.

Francis was born in 1566 and died in 1622. His surname was Bonaventura. Sales was the name of the Spanish castle in which he was born.

ENGLAND'S MARTYR KING

King Charles I, or St. Charles the Martyr, is the only saint ever canonized by the Church of England. Charles was king of England in the middle of the seventeenth century, when Oliver Cromwell took over the government and tried to get rid of both the English and Roman churches.

The king obstinately held on to the historic church, and it was natural that Cromwell should want him out of the way.

After a ridiculously unfair trial, Charles was beheaded on Jan. 27, 1649. Englishmen say that by his death he saved the Church of England. It is hard to see the logic of this, for the king's death left Cromwell in stronger control than ever, but no one can deny that Charles was a martyr for his church.

But it was not only the manner of his death that made people think of him as a saint. Charles was a devout man; he spent two hours a day in prayer.

In his youth he was a model of good behavior — in a time when young princes were expected to sow wild oats. He was an affectionate father and a faithful husband, which in those days was most remarkable.

On the day of his death he dressed with special care. "I am to be a bridegroom today," he said, "and I must be trim." Miracles were attributed to him less than a year after he died.

When the kingdom was restored, in 1660, Charles was formally declared a saint.

(Copyright, 1964)

The Almanac

By United Press International

Today is Saturday, Jan. 25, the 25th day of 1964 with 341 to follow.

★ ★ ★

The moon is approaching its full phase.

The evening stars are Venus, Jupiter and Saturn.

Those born today include the Scottish poet, Robert Burns, in 1759.

On this day in history:

In 1787, a Revolutionary Army captain, Daniel Shay, led 2,000 debt-ridden men against the federal arsenal in Springfield, Mass., hoping to overthrow the government.

Voice of the People:

'Someone's Killing Cats; Will a Child Be Next?'

An adult has been using firearms in our neighborhood, and within the past month, two household pets have been shot and killed, including our cat.

★ ★ ★

I am the mother of five small children who may be in jeopardy because of this careless and unlawful action. Must I live in constant dread that my child may be the next victim?

The police have been unable to help. I appeal to the people for sanity in the use of deadly weapons.

541 Woodbridge — **Mary Dommer**

Agrees Pontiac, Waterford Should Join

I agree that Pontiac and Waterford should combine. Then people living on social security would have something to live on instead of it all going for taxes.

Waterford could close the police department, all township hall offices and get rid of the assistant to the assistant, and then hire only those trained for the job.

I'm On S. S.

'Need to Eliminate On-Street Parking'

I travel on Oakland Avenue and have noticed how nice the perimeter road is. But since there is two-lane travel on Oakland Avenue, it can be pretty congested at 5 p.m. From the time one leaves the perimeter road and comes out Oakland as far as Montcalm one has to travel in one lane because of on-street parking. If parking were prohibited between 4 p.m. and 6 p.m. this would be eliminated. It's become a checker game, popping in and out, and trying to squeeze in front of a good-natured person.

Northbound Traveler

City's Youth Department Sends Thanks

I want to thank the citizens of Pontiac who offered their moral support to the Youth Assistance Department. Our Citizens' Committee on Youth also deserves credit for its endorsement, along with the Pontiac Board of Education and the Oakland County Juvenile Court.

We in the department will continue our citywide efforts to prevent, control and rehabilitate wayward youths.

George P. Caronis, Director
35 S. Parke — **Youth Assistance Department**

Asks About Train Blocking Huron Street

Wednesday afternoon traffic on West Huron Street was blocked for nine minutes by the Grand Trunk Railroad. When the gates finally lifted cars were backed up to the Presbyterian Church one way and to the high school on the west. Isn't there an ordinance that orders freight trains to be broken if they block highways for more than five minutes? What made this much worse was the fact the train stopped dead still for a while and just let traffic whistle.

Motorist

Says Bobby-Soxer 'Stepped on Toes'

"Bobby-Soxer" started a landslide with her nuggets of truth and she pinched a lot of toes. It's easy to tell whose toes got it the hardest—they are the ones who are squawking the loudest now. Stand by your guns "Bobby-Soxer" and don't let the squawks budge you. You're so right!

67½ W. Huron — **Mrs. Winnie Jones**

Man Out of Work Says Stay in School

Let the following enlighten those contemplating dropping out of school: I have been seeking employment for two years and was willing to accept any job—labor or otherwise. In a letter from Pontiac Motor I was advised that I did not meet the educational and physical requirements of those selected. I graduated in the top quarter of my high school class. I worked in the coal mines and am still able to do the same work. I took the battery of tests at the employment office and scored 148. To qualify for a doctor's training requires 130. The population average is 100. I am also a World War II veteran. With these qualifications I can't get a job digging ditches even though I have four children to feed. I can't qualify for retraining at the MESC because I am not a woman. This might be food for thought for those anticipating dropping out of college.

32 Foster — **John Jones**

Washington Notebook:

Italy's President Lighthearted

By WASHINGTON STAFF

WASHINGTON (NEA)—Italy's President Antonio Segni, visiting the U. S. Jan. 13-18, dislikes attention.

But when he does emerge into the public spotlight, he displays a good sense of humor.

At a reception for the visiting Konrad Adenauer, then the West German chancellor, Segni observed the Italian premier, Giovanni Leone, trying to carry on a conversation with a young man who spoke fluent German.

Although Leone spoke little German, he was valiantly trying to make himself understood in the unfamiliar tongue. Segni watched the pair for a while, his eyes twinkling.

Finally, he nudged Leone and said: "My friend, your thoughtful efforts are very impressive, but quite unnecessary. Allow me to introduce you to my son Mario."

On a recent visit to his home in northern Sardinia, President

ANTONIO SEGNI
Italy President

Segni was accompanied only by his chauffeur.

As the driver stopped to open the iron gates at the entrance to the estate, Segni got out to stretch his legs.

Some passing tourists recognized him. As their car screeched to a halt, they yelled to the chauffeur: "Isn't that President Segni?"

★ ★ ★

Shaking his head, he replied: "No, signors. That's his brother."

As the disappointed tourists resumed their drive, Segni and his driver exchanged winks.

The president has no brothers.

★ ★ ★

Recently Wirt Yerger, Mississippi's Republican state chairman, learned from an old lady in a wheel chair just how far enthusiasm for Sen. Barry Goldwater can go.

Rolling off an elevator near his office door in Jackson, Miss., she asked for GOP headquarters. Yerger escorted her there.

Inside, she loaded up with Goldwater pamphlets. Then she announced: "I want enough Goldwater bumper stickers for three wheel chairs and three cars."

★ ★ ★

Pointing out that 28 Democratic Senate seats — compared to nine Republican seats—are at stake in this fall's election, Sen. Thruston Morton, R-Ky., says:

"I like the odds of 28 to nine. That's a lot better than I get at Churchill Downs."

★ ★ ★

Michigan's Gov. George Romney, former American Motors president, caught a teaser at the National Press Club when someone asked: "Governor, I'm going to Europe next month. Should I buy a Peugeot or a Volvo?"

Romney fielded the question neatly: "Last week," he said, "I got a call from an old friend who works for General Motors.

GOV. ROMNEY

'George,' he said, 'I never thought the day would come. But on a hunting trip recently I used one of your Rambler station wagons.'

" 'That's nothing,' I answered. 'I've been driving all over the state in one of your Chevrolets.' "

The Associated Press is entitled exclusively to the use for republication of all local news printed in this newspaper as well as all AP news dispatches.

The Pontiac Press is delivered by carrier for 50 cents a week; where mailed in Oakland, Genesee, Livingston, Macomb, Lapeer and Washtenaw Counties it is $18.00 a year; elsewhere in Michigan and all other places in the United States $36.00 a year. All mail subscriptions payable in advance. Postage has been paid at the 2nd class rate at Pontiac, Michigan. Member of ABC.

A new product on the market will enable martini drinkers to control the dryness of their cocktails. It's vermouth in an aerosol spray container.

Life insurance ownership in this country has increased nearly 2½ times during the past decade, the Institute of Life insurance reports.

Sparks-Griffin
FUNERAL HOME
"Thoughtful Service"
Glenn H. Griffin 46 Williams St. Phone FE 2-5841

Orange Blossom
LYRIC • A MODERN CLASSIC • FROM $150
Registered Jewelers American Gem Society
3 LOCATIONS TO SERVE YOU: Downtown: 14 W. Huron FE 2-0294 Open Fri. Eves. Birmingham: 163 N. Woodward 9:30-5:30 Daily Phone 646-4292 Miracle Mile: Open Every Night FE 3-6391
Connolly's JEWELERS

This We Believe . . .
(We serve ourselves best when we serve with those who have placed their confidence in us.)
The Fulfillment of that Philosophy has ever been a tradition of this funeral home.
C. Byron Gilbert Director
D. E. PURSLEY
FUNERAL HOME
151 Orchard Lake Rd. FE 4-1211

Vinyl Asbestos Tile
Mosaic Textured Pattern
Covers 45 Sq. Ft. Per Case. Reg. $11.95
9.95 Per Case
Plastic Wall Tile 1¢ Ea.
ADVANCE Floor Decorators
3700 Sashabaw Road, Drayton Plains
(2 Blocks North of Walton) 674-0421
Open MON. thru THURS. 9-6—FRI. 9-9—SAT. 9-5:30

Deaths in Pontiac, Neighboring Areas

ROBERT E. CAMPBELL

Service for Robert E. Campbell, 72, of 335 First will be Monday at 2 p.m. at Sparks-Griffin Funeral Home. Burial will follow in Perry Mt. Park Cemetery.

Mr. Campbell died early today following a long illness.

Surviving are his wife, Lucille, and two stepsons, Kenneth E. Seibert of Rochester and Jesse L. Seibert of Highland.

RONALD C. CROWE

Requiem Mass for Ronald C. Crowe, 24, of 5685 Williams Lake, Waterford Township, will be Monday at 11 a.m. at Our Lady of the Lakes Catholic Church. Burial will be in Lakeview Cemetery.

The Rosary will be recited at 8 p.m. tomorrow in the Sparks-Griffin Funeral Home.

Mr. Crowe worked for Jacobson's Trailer Sales. He died yesterday following a short illness.

Surviving are his wife, Judy; his parents, Mr. and Mrs. Warren Crowe of Waterford Township; two brothers, Eugene of Lapeer and James of California; and one sister, Diane of Waterford Township.

MRS. WILBUR F. JENNINGS

Service for Mrs. Wilbur F. (Myrta B.) Jennings, 92, of 361 E. Square Lake will be 1:30 p.m. Monday in the Huntoon Funeral Home with burial in Oak Hill Cemetery.

Mrs. Jennings, a member of Troy Methodist Church, died yesterday after a two-year illness. She was a member of the Women's Christian Temperance Union.

Surviving are a daughter, Mrs. Edna Lawrence of Clarkston; two sons, John J. of Goodrich and Wilbur J. of Pontiac; 10 grandchildren; and 29 great-grandchildren.

MRS. F. M. DERNBERGER

LEONARD—Service for Mrs. Frace (Allie) M. Dernberger, 89, of 3008 Rochester will be 2 p.m. Monday at the Bossardet Funeral Home, Oxford, with burial following in Lakeville Cemetery, Lakeville.

Mrs. Dernberger died yesterday after a brief illness. She was a member of the Oxford Christian Science Church, the Lakeville Ladies Auxiliary, the Lakeville Community Club, the Leonard Democratic Club and chaplain for the Oxford Moms Club.

Surviving are four daughters, Mrs. Lula Kaufman of Detroit, Mrs. Florence Morgan of Grosse Pointe Woods, Mrs. Harriet Inwood of Leonard and Mrs. Marion Leibenow of Oxford; a son, Deecou of Leonard, six grandchildren, and 11 great-grandchildren.

MRS. ARTHUR S. LOYNES

NOVI — Service for Mrs. Arthur S. (Gertie Mae) Loynes, 74, of 26560 Taft will be Tuesday at 1 p.m. at the Richardson-Bird Funeral Home in Walled Lake. Burial will be in Oakland Hills Memorial Gardens.

Mrs. Loynes died yesterday.

Surviving are her husband; a son, Frederick of Novi; seven grandchildren; two great-grandchildren; a sister, Mrs. Seymour Blakley of Birmingham; and two brothers.

LEO PAQUETTE

Service for former Pontiac resident, Leo Paquette, 85, of 72 Calvert, Detroit, will be at 10 a.m. Monday in the Harper-Mulligan Funeral Home, 16450 Hamilton, Detroit. Burial will be in Holy Sepulchre Cemetery.

The Rosary will be recited in the funeral home at 8 p.m. Sunday.

Mr. Paquette, former executive secretary for Oakland County Table Toppers, died yesterday after a long illness. He was a member of the Roman Catholic Church, Elks Lodge No. 810 and the Optimist Club.

Surviving are his wife, Catherine, a daughter, Mrs. Mary Bell of Detroit; several grandchildren and sisters.

BENJAMIN F. SUTCH

ROYAL OAK — Service for Benjamin F. Sutch, 66, of 80 E. Second, formerly of Birmingham, will be 1 p.m. Monday at the Manley Bailey Funeral Home, Birmingham, with burial following in White Chapel Cemetery, Troy.

Mr. Sutch died suddenly yesterday. He was a retired Burroughs employe.

Surviving are his wife, Elizabeth Geisel; two daughters, Mrs. Gerald L. Toenniges of Clawson and Shirley at home; a son, Walter C., also at home, and three grandchildren.

NOTICE OF PUBLIC HEARING

Notice is hereby given of a scheduled public hearing to be held by the Pontiac Township Zoning Board at the Township Hall, 2060 Opdyke Road, Monday, February 3rd, 1964, at 7:30 p.m. to consider the following application for rezoning:

To change from R-2 to C-2:

That part of Lot 65 and that part of the East ½ of Lots 64 and 63 of Galloway Lake Farms Subdivision that is not zoned commercial at the present time. This property is on Mt. Clemens east of Opdyke.

Persons interested are requested to be present. A copy of the zoning map and the proposed change is on file in the office of the Township Clerk and may be examined at any time.

GEORGE PARSONS,
Chairman
GRETA V. BLOCK,
Clerk

January 25 and 28, 1964

BLOOMFIELD TOWNSHIP
Notice of Public Hearing

Notice is hereby given, that a public hearing will be held by the Planning Commission of the Township of Bloomfield, Oakland County, Michigan, on February 17, 1964, at 8:00 o'clock p.m., at the Township Hall, 4200 Telegraph Road, in said Township for the purpose of considering the following addition to Ordinance No. 67, being the Zoning Ordinance:

To amend Section 1300 of the Zoning Ordinance, by the following addition to footnote (e), as underlined:

(e) Every lot on which a multiple dwelling structure is erected shall be provided with a 20 foot side yard on each side of such lot. Each side yard shall be increased by one (1) foot for each ten (10) feet or part thereof by which the length of the multiple dwelling structure exceeds forty (40) feet in over-all dimension, along the adjoining lot line. In order to preserve the general open character of the district, structures shall be limited in length to one hundred twenty-five (125) feet. Rear yards and spacing between buildings shall be provided on the following basis:

1 and 2 story structures — 45 feet between buildings and 35 foot rear yards.

A six (6) foot obscuring masonry wall shall be provided along the exterior lot line of the multiple-family residential district wherever the parking plan is so laid out as to place the parking area and/or service drive adjacent to abutting one-family residential districts. The Board of Appeals may modify the height requirement, where due to unusual circumstances, no good purpose would be served by compliance with the requirement of a six (6) foot wall. In modifying the height requirement the Board of Appeals may set further requirements or conditions for the protection of the residential district abutting such multiple-family parcel. In no instance shall a wall be permitted to be less than four (4') feet in height.

All persons interested are requested to be present. A copy of the proposed change is on file in the office of the Township Clerk and may be examined by those interested.

Bloomfield Township
Planning Commission
FRED A. CHAPMAN,
Chairman

January 25, 1964

PUBLIC AUCTION

On January 29, 1964 at 9:45 a.m. at Paddock and Auburn, Pontiac, Mich., a 1964 Chevelle, Serial No. 43537B100016, will be sold at Public Auction for cash to highest bidder. Car may be inspected at above address.

January 24 and 25, 1964

Certificates Stolen; Valued at $15,000

Two savings certificates with a total value of $15,000 were stolen in a break-in of a Waterford Township home during the evening.

State police said the certificates were owned by Mrs. Ella Thrift, 3342 Dixie, and are not negotiable by anyone but her.

An expensive gold watch also was taken, police said, after the thief ransacked the house. Entry was gained by prying open the front door.

Lodge Calendar

Special meeting, Pontiac Chapter No. 228, OES, Monday, Jan. 27, at 8 p.m. 18½ E. Lawrence St. Edith M. Coons. —adv.

News in Brief

Augusta E. Haerter, 63, of 26 Lincoln, told police her apartment was burglarized yesterday and $51 in cash stolen.

Industrial diamonds cost about $3 a carat.

Cong Accuses Britain of Joining Viet War

TOKYO (AP)—Communist North Viet Nam has accused Britain of participating in the war against Communist guerrillas in South Viet Nam, radio Peking reported.

A Peking broadcast said yesterday Communist Viet Nam issued its protest in a statement after Wing Cmdr. William Lee of the Royal Air Force was presumably killed when a U.S. escort helicopter was shot down by Viet Cong gunfire at the mouth of the Mekong River Jan. 18.

CAPITOL SAVINGS & LOAN ASSOCIATION

148th Semi-Annual Statment of Condition—Dec. 31st, 1963

ASSETS

First Mortgage Loans		$76,764,259.99
Home Purchase Contracts		2,446,029.39
Share Loans		462,312.78
Home Office and Branch Office Buildings Less Depreciation		1,582,394.74
Furniture, Fixtures & Equipment Less Depreciation		181,735.14
Real Estate Including R.E. in Redemption		411,473.43
Miscellaneous Assets		29,151.58
Federal Home Loan Bank Stock		1,300,000.00
United States Government Securities		4,054,734.50
Other Investment Securities		71,768.17
Cash on Hand and in Banks		5,296,625.73
		$92,600,485.45

LIABILITIES

Shareholders' Accts. Including Dividends Credited		$83,236,214.33
Loans in Process		719,548.36
Tax and Insurance Escrow Accounts		858,326.66
Unapplied Credits		4,573.59
Miscellaneous Liabilities		52,667.70
Contingent Profit on Mortgages and Land Cont's.		265,079.47
Reserve for Interest Uncollected		83,414.43
Reserves—		
Legal Reserve	$5,896,617.67	
Undivided Profits	1,484,043.24	7,380,660.91
		$92,600,485.45

Savings in by the 10th of the Month Receive Earnings from the 1st

At 4¼%

PAID QUARTERLY

Planning On BUYING—BUILDING IMPROVING Your Home?

Whether you're planning to build, buy or improve your home, don't pay more interest than you have to. At Capitol the rates are lower and tailored to fit your budget.

BRANCHES:
DOWNTOWN DETROIT 234 State Street
LATHRUP VILLAGE 27215 Southfield Road
PONTIAC 75 West Huron
LANSING Home Office

Capitol Savings & Loan Association

Where Security and Good Earnings on Your Share Savings Have Been Continuous for Over 73 Years

75 West Huron
FE 4-0561

Member—Federal Home Loan Bank System

CUSTOMER PARKING IN REAR OF BUILDING

OPEN SUNDAYS

We're pipin' the GOOD NEWS on

INCOME TAX

YOU DON'T HAVE TO BE A SCOTCHMAN TO KNOW that it's a PLEASURE to have BLOCK figure your income tax! First, because they often SAVE YOU MONEY! Second, because it's such a fast, accurate, dependable way to get rid of all your tax worries . . . FROM NOW ON!

WE STAND PERMANENTLY BEHIND THE RETURNS we file for you. Should you ever be called down for an audit we will appear with you without charge . . . and should we make any errors that cost you any penalty or interest, WE PAY THE PENALTY OR INTEREST! Every return is checked TWICE before you receive it!

INCOME TAX CAN BE A PLEASURE if you figure it the SAFE, EASY, SURE WAY . . . THE BLOCK WAY! See your nearest BLOCK office today! YOU'LL BE GLAD YOU DID!

$5 Up LIFE

GUARANTEE

We guarantee accurate preparation of every tax return. If we make any errors that cost you any penalty or interest we will pay the penalty or interest.

H&R BLOCK

Nation's Largest Tax Service — 500 Offices Across the United States

20 E. HURON ST., PONTIAC

Weekdays: 9 a.m. to 9 p.m. Saturday and Sunday 9 - 5 Ph. FE 4-9225

NO APPOINTMENT NECESSARY

NOTICE TO DOG OWNERS

Oakland County, Michigan — Time 1:00 P.M. to 4:00 P.M.

1964 Dog License will be available at these clinics.
License Fees: Male $1.00, Female $2.00, Unsexed $1.00.
On March 1, 1964 license fees will be doubled.

1964 Clinics

Feb. 1	Animal Shelter	1200 No. Telegraph Rd.
Feb. 2	Wixom Municipal Bldg.	49045 Pontiac Trail
Feb. 8	Avon Twp. Precinct Hall	276 W. Auburn Rd.
Feb. 8	Farmington Twp. Fire Hall	21420 Wheeler
Feb. 9	Animal Shelter	1200 No. Telegraph Rd.
Feb. 15	White Lake Twp. Hall	M-59 and Porter Rd.
Feb. 15	Novi Township Hall	25850 Novi Road
Feb. 16	Highland Twp. Fire Hall	Highland, Mich.
Feb. 22	Holly Fire Hall	Holly, Mich.
Feb. 22	Oakland Township	4325 Territorial Rd., Goodison
Feb. 23	Brandon-Ortonville	Brandon-Ortonville Fire Hall
Feb. 29	Animal Shelter	1200 N. Telegraph Rd.

It is necessary that all dog owners in Oakland County produce a certificate that their dog (or dogs) has been vaccinated against rabies within the last 12 months with Tissue Vaccine or within 24 if vaccinated with Modified Live Virus in order to secure a 1964 dog license. If such owners do not possess such a certificate, one may be obtained from their local Veterinarian or at one of the County or Township operated clinics which will be held at the above locations.

Fee for Rabies Vaccination at the above Clinics is $2.00.

Kennedy in London to Confer With Sir Alec on Malaysia

LONDON (AP) — Atty. Gen. Robert F. Kennedy prepared today to fill in Prime Minister Sir Alec Douglas-Home on his successful Malaysian peace mission as Indonesian President Sukarno ordered a cease-fire along the Malaysia-Indonesia border.

Sukarno ordered the cease-fire to become effective at midnight, but there were some doubts his proclamation would reach all Indonesian volunteers and troops in the jungled border dividing Indonesian Borneo and the Malaysian states of Sarawak and Sabah — British North Borneo.

The Indonesian government radio in Jakarta broadcast the presidential order throughout today, explaining that the cease-fire was necessary to prepare for new ministerial talks between Indonesia, the Philippines and Malays on Indonesia's determination to crush the British-backed federation.

Sukarno's order, however, told the Indonesian forces "to maintainc vigilance and security" and to await "further orders in connection with new tasks."

Officials believe it might take a week to organize an effective cease-fire since troops on both sides are scattered over some of the world's wildest jungle terrain. Britain has 6,000 soldiers committed to defend Malaysia, and part of the contingent has been assigned to Sarawak and Sabah.

Kennedy expressed confidence on his arrival Friday that the cease-fire would be honored. He will lunch Sunday with Douglas-Home and other British leaders at Chequers, the prime Minister's official country residence outside London.

U.S. sources said Kennedy will ask the British not to do anything to provoke the Indonesians. But, the sources said, he will not try and get Britain to withdraw its 6,000 troops from Malaysia.

★ ★ ★

Today's itinerary included a trip to the Derbyshire home of the Duke and Duchess of Devonshire to visit the grave of his older sister, Kathleen, the marchioness of Hartington, who was killed in the spring of 1948 in a plane crash in France.

Kennedy and his wife, Ethel, probably will leave for the United States Tuesday.

FIRST MISSION

Kennedy, making his first troubleshooting mission for the Johnson administration, conferred with Sukarno, President Diosdado Macapagal of the Philippines and Prime Minister Tunku Abdul Rahman of Malaysia in their capitals before flying here.

He succeeded in getting the three Asian leaders to agree to hold a meeting of their foreign ministers the first week of February in Bangkok, Thailand, to discuss their differences.

★ ★ ★

Sukarno claims the federation —formed last September among the former British territories of Malaya, Singapore, Sarawak and Sabah—is a device to continue British colonial rule in Southeast Asia. He has vowed to smash it. The Philippines has opposed Malaysia because of a claim on Sabah.

The United States was afraid the dispute could erupt into open conflict between the Asian nations and involve the United States.

We'll See You Next Year with
TOYS
for Girls and Boys
UNION TOY

PONTIAC MALL OPTICAL CENTER
Open Evenings 'til 8:30 P.M. 682-1113

JFK Brain Damage Killed Survival Hope

AUSTIN, Tex. (AP) — Dallas doctors who treated President John F. Kennedy say that a massive head and brain injury kept them from fanning a faint heartbeat back to life.

★ ★ ★

The current issue of the Texas State Journal of Medicine carries seven separate statements from resident physicians of Parkland Hospital who treated Kennedy Nov. 22.

Dr. M. T. Jenkins, 46, one of the physicians, said that it is his personal feeling "that all methods of resuscitation were instituted expeditiously and efficiently. However, the cranial and intracranial damage was of such magnitude as to cause irreversible damage."

DESCRIBES TREATMENT

The article entitled "Three Patients at Parkland," also describes the treatment given Texas Gov. John Connally, who was wounded in the Nov. 22 attack, and that given Lee Harvey Oswald, the accused assassin who was shot in the Dallas Police Station Nov. 24.

The medical journal said it asked the Dallas doctors to record their experiences within hours after the shootings.

★ ★ ★

Each physician gave a separate account with considerable duplication.

★ ★ ★

Dr. Charles J. Carrico, 28, first physician to see Kennedy, said: "When the patient entered the emergency room on an ambulance carriage (about 12:30 p.m. CST) he had slow agonal respiratory efforts and occasional cardiac beats detectable by ausculation."

TWO EXTERNAL WOUNDS

There were two external wounds noted, one in the neck and the other a massive head and brain injury. "No pulse or blood pressure were present." A tube was inserted in the trachea past the ragged wound and mechanical respiration began. At the same time intravenous infusions were made in the right leg and left arm. Respiration also began with an anesthesia machine.

★ ★ ★

"Despite these measures blood pressure never returned. Only brief electric-cardigraphic evidence of cardiac activity was obtained," Carrico said.

Man Is Jailed; Claims a Part in Kennedy Killing

SALT LAKE CITY (AP)—Norman P. Michand, 43, of Fredonia, Ariz., is accused of telephoning the White House Jan. 20, saying he "was in on" the assassination of President Kennedy and "was going to kill President Johnson in the near future."

Michand was arrested yesterday at the home of his mother in Kanab, Utah, about seven miles north of Fredonia.

He was brought to the Salt Lake County Jail and appeared before U.S. Commissioner E. M. Garnett.

★ ★ ★

He said he had no money and asked an attorney be appointed.

The commissioner set bail at $10,000 and continued the hearing until Monday. Michand was remanded to the jail in lieu of bail.

Rep. Halleck Sorry: Didn't Get a Stereo

RIVERSIDE, Calif. (UPI) — Rep. Charles Halleck, House Republican minority leader, when asked last night about a stereo set reportedly given to President Lyndon Johnson five years ago at the suggestion of Bobby Baker, replied with a smile:

"I wish someone would give me one. I never got one."

Bitter Group Seeks 'Brave New World'

KANARRAVILLE, Utah (AP) — A group of 26 disillusioned Californians is finding it isn't easy to start a new life.

★ ★ ★

The Californians, mostly women and children, but including two young couples, settled down in remote Southwest Utah to escape "open communism in the schools, sin and rampant crime."

But it wasn't that simple.

First, the local sheriff wanted to know what was going on, and didn't seem to believe them when they told him. Relatives come to plead with some of them to return home. Newsmen roam through camp pestering them with questions.

A spokesman for the group, Mrs. Margery Brown of San Luis Obispo, Calif., said the wilderness sojourn had been planned for six years.

★ ★ ★

"Our husbands didn't think we would go through with it and are betting one another as to how long we'll last it out," she said.

WON'T RETURN

"I guess they figure they'll play freeze-out with us and think we'll go back to California, but we have no intention of returning."

Many in the group refuse to give their names.

They are well equipped with food, tents and the latest in camping gear.

Mrs. Brown said the group will stay in Utah for awhile, then go to Idaho before deciding where to settle permanently.

★ ★ ★

Mrs. Brown's husband, a corrections officer in a penal institution, was here this week to see his wife, but if he tried to talk her into returning home, he apparently didn't succeed.

NOT RELIGIOUS

"We are law-abiding," said Mrs. Brown. "We are not a religious group.

"I guess we've shocked a lot of people, but to us who have planned it for so long it doesn't seem unusual. And we're really not crazy."

Sheriff Otto Fife doesn't seem too pleased that the group picked his county to settle in.

★ ★ ★

He has informed the adults that the children must attend schools. He also has informed the State Health Department that it should inspect the camp's sanitation.

'Adlai Not Running for Vice President'

UNITED NATIONS, N.Y. (AP) — Ambassador Adlai E. Stevenson, U.S. chief delegate to the United Nations, is discouraging a movement to get him the Democratic nomination for vice president, according to a source in his office.

★ ★ ★

Stevenson has asked the organizer of a New Jersey movement to stop, the informant said Friday, because he is not seeking the nomination and finds efforts to win it for him embarrassing. He twice was nominated for president.

★ ★ ★

Lawrence T. Friend, a public relations consultant in Newark, N.J., announced Wednesday that he had formed a Stevenson-for-Vice President Committee.

Slight Quake in France

CASTELLANE, France (UPI) —A slight earthquake shook this community in southern France last night. No damage was reported.

Assist the Salvation Army
CALL
FE 8-9601
for
Pick-up of
NEWSPAPERS
and
Household Items
THE COMMERCE DRIVE-IN

Right-to-Work Law States Lose Less Time by Strikes

By NEIL GILBRIDE

WASHINGTON (AP) — States with right-to-work laws lose half as much time through strikes as do states without such statutes.

★ ★ ★

The 2-to-1 ratio is borne out in Labor Department figures for 1962, the latest year for which this data is available.

In the 20 states with laws banning the union shop, working time lost was 0.99 per cent. The time-lost figure for the 30 states that do not have right-to-work laws was 1.8 per cent.

RELATIVE LOW

Both figures are a relative postwar low, and 1963 strike activity dropped even lower, the Labor Department said.

Prolabor spokesmen interpreted the figures as showing that right-to-work legislation weakens unions in their efforts to obtain contract gains. The National Right To Work Committee argued that such laws make for better labor-management relations.

"The right-to-work people want to destroy the strength of labor," said John M. Redding, director of the National Council for Industrial Peace, which opposes right-to-work laws. "The figures show that in the right-to-work states they are succeeding."

Countered a spokesman for the right-to-work committee: "The labor-relations climate is just more harmonious under right to work."

A spokesman for the AFL-CIO said the 20 right-to-work states have small and comparatively weak labor memberships and that the right-to-work laws further weaken union efforts to win bargaining gains through strikes.

The 20 right-to-work states are concentrated mainly in the Southeast, extending into parts of the Southwest and Midwest.

Right-to-work laws prohibit union-shop agreements under which a worker must join the union after he is hired. Federal law gives the states the option of passing such laws.

Redding's National Council for Industrial Peace and the AFL-CIO are opposing the efforts of the National Right to Work Committee to spread its movement to the other 30 states.

The Labor Department, while declining to comment on right-to-work laws and strike activity, noted that work stoppages are on the increase in some southern states where labor organizing has stepped up in recent years and in some western states where labor disputes involve mainly new missile sites.

Remember Your Loved Ones With a
MARKER OR MONUMENT
MARKERS $45.00 up
MONUMENTS $150 up
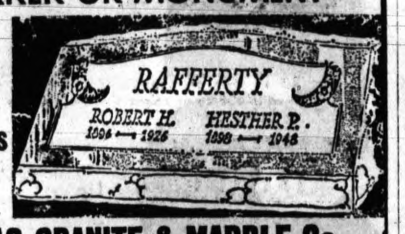

PONTIAC GRANITE & MARBLE Co.
Geo. E. Slonaker & Sons Our 32nd Year
269 Oakland Ave. FE 2-4800

Reflections

GENIUS

J. L. VOORHEES

The man was shrewd with a clear and objective mind. Whatever he did was cleverly conceived and finished with infinite care for detail. People said, "He's a genius," but his wife would reply, "No, but he is logical, begins with an idea, improves one point at a time; he's never finished until the project is perfect."

A mother keeps five children spotlessly clean, healthy, happy and busy with simple duties, inspires them to finish one job at a time; that woman is a leader worthy of the name genius.

Leaders of Character Building Organizations stand high on the roster of genius. They welcome selfish, clumsy groups of boys and girls and polish them to make acceptable members of our society. That takes genius.

All of us have a touch of genius; a few reach a pinnacle of leadership, others reach a strata of honor at home, next door, among men at the shop and earn our confidence. That, to me is the highest type of genius.

M. E. SIPLE

VOORHEES-SIPLE FUNERAL HOME
268 North Perry Street Phone FE 2-8378

SHOPPER STOPPERS

HOOVER SWEEPER
Authorized Hoover Service Station
JANUARY SALE!
• Same day service
• All makes
• Work guaranteed
Free Pick Up and Delivery Oakland County

M-86 $39.95
M-33 $59.95
COMPLETE STOCK OF REBUILT CLEANERS
PARTS AND SERVICE ON ALL BRAND SWEEPERS
• Bags • Hoses • Belts
• Cords • Brushes • Switches
Attachments Included
BARNES & HARGRAVE Hardware
742 W. HURON ST. FE 5-9101
PARK FREE

Seat Cover King

Reg. 21.95 Reg. 24.95 Reg. 29.95
11.88 16.88 19.88
ALL SEAT COVERS ON SALE
TAILOR MADE FOR YOUR CAR
THESE LOW PRICES GOOD UNTIL SATURDAY, FEBRUARY 1, 1964
SEAT COVER KING
919 MYRTLE STREET, Just Off Telegraph Road
Just Opposite Tel-Huron Shopping Center
Open Monday thru Saturday 8 A.M. to 8 P.M.
TELEPHONE FE 2-5335

WARDS
Div. Thomas Jewelery Co., Inc.
17-19 S. Saginaw St.
DOWNTOWN PONTIAC
Home Outfitting Co.
MONDAY ONLY
the popular
5-PC. COLONIAL
dining group
IN MELLOW NUTMEG FINISH
42-Inch Round Extension Table with 8-inch Filler—extends to 50 inches . . . complete with 4 massive Captain's Chairs in Mellow Nutmeg finish and authentic Colonial Design to enhance your Decor.
all 5 PIECES $89.
Reg. $179
NO MONEY DOWN MONTHS TO PAY!

MONDAY ONLY!
Cube STEAKS
Young Tender Steer Beef
10 lb. limit please!
69¢ lb.
We Reserve Right to Limit Quantities
HOFFMAN'S
PONTIAC FREEZER FOODS
526 N. Perry FE 2-1100

SHOP IN YOUR CAR AT
DIXIE DAIRY
49 N. TELEGRAPH ROAD
MIDWAY BETWEEN TEL-HURON and PONTIAC MALL
HOME MADE
Ice Cream
FLAVOR OF THE WEEK
LEMON CUSTARD
All Other Flavors 79¢ ½ Gallon
• Vanilla, Sherbet or • Lemon Custard ½ GALLON 69¢

Sat., Sun., Mon. ONLY
EARLY AMERICAN
CAPTAINS' and MATES' CHAIRS
Beautifully styled in solid wood maple finish, by one of the leading furniture manufacturers. The MATES CHAIR is exactly designed for your home and is only enhanced when one or two CAPTAINS CHAIRS are added to them.

Why Not Try Two In Your Home?
$13.95 $11.95
Family HOME FURNISHINGS
2135 Dixie Hwy. at Telegraph 335-8124
OPEN 10 to 9 WEEKDAYS — SUNDAY 12 to 6

Johnson Uses Cajolery on Senators in Battle to Get Tax Cut

EDITOR'S NOTE — Lyndon B. ohnson's power of persuasion was well known when he was leader of the Senate Democrats. He's still practicing the art of cajolery on Capitol Hill — via the White House telephone.

By JOE HALL

WASHINGTON (AP) — During the lunch hour Thursday, Lyndon B. Johnson put in two of the busiest hours in his two months as President.

★ ★ ★

What catapulted Johnson into action was word from Capitol Hill that the Senate Finance Committee had voted at its morning session to repeal $455 million worth of federal excise taxes.

The President was not pleased, and soon his displeasure was burning the telephone wires.

DIDN'T NEED PHONE

A Democratic committee member who received one of the calls said Johnson really didn't need the telephone—"If he had opened the window of his office, I could have heard him."

Excise tax repealers are popular because millions long have regarded the levies as unnecessary nuisances. Chiefly affected are cosmetics, jewelry including watches, handbags and wallets, luggage and furs.

★ ★ ★

Johnson was convinced that including such provisions in the $11.5-billion tax cut bill could jeopardize its chances of early passage because of the further loss in revenue.

★ ★ ★

The repeal amendments had been adopted by votes ranging from 9 to 6 to 13 to 0. The President didn't have much time to reverse these because the committee was scheduled to take its final action on the bill that afternoon.

SWITCH POSITIONS

Democratic senators had to be persuaded to switch positions they had taken only hours before. But Johnson lined up the nine needed votes, and the repealers were thrown out 9 to 8.

★ ★ ★

The President needed 9 votes and he had only 9 possibilities among the 17 committee members. The eight who were definitely beyond the reaches of White House influence were the six Republicans and two Democrats unalterably committed to repeal.

The Republicans decided to vote for repeal after they had found Democrats initiating the repeal move. The two Democrats aligned with them were Sens. Paul H. Douglas of Illinois and Albert Gore of Tennessee, who oppose retail excises on grounds they hit low-income families hardest.

Johnson told a reporter at a party Thursday night: "I'm not going to tell you what happened" during the noon hour that day. "You already assume too much about my arm-twisting ability anyway."

BASIC ARGUMENTS

But some of the Democratic committee members to whom he talked said the President had used such basic arguments as the repeal would throw the tax-cut bill off schedule and generate pressure to remove other excise levies.

★ ★ ★

Among those to whom Johnson talked was committee Chairman Harry F. Byrd, D-Va., who supported some of the repealers but readily agreed to drop them from the bill.

Dems Take Two Tacks on State Budget

Two top Michigan Democrats Friday tackled Gov. George Romney's proposed 1964-65 general fund budget from different angles.

State Chairman Zolton Ferency declared the budget places Democrats in a "can't lose position" politically.

Rep. Neil Staebler of Ann Arbor, who is the only Democrat in the gubernatorial primary so far, said Romney's education proposals fail to meet the test of "fairness, fullness and flexibility."

Ferency addressed a conference at Petoskey sponsored by the Top of Michigan Central Labor Council, while Staebler spoke to the South Kent County Democratic Club at Wyoming, a Grand Rapids suburb.

"If the controlling Republican majority in the legislature cuts his budget, it will repudiate George Romney," said Ferency.

"On the other hand, if the legislature approves the $622-million budget, the Republican legislative leadership will have repudiated its long-standing, irresponsible fiscal policies," he added.

The predominantly GOP legislature has been "irresponsible," Ferency said, because it allegedly has not met public needs in education, mental health "and other areas of pressing human problems."

Staebler said Romney's $132-million budget for higher education, an increase of about 20 per cent over this year's appropriation, falls short of the "61 per cent minimum increase needed."

THERE IS A REAL BUY IN EVERY ONE OF THESE SHOPPER STOPPERS

SHOPPER STOPPERS

Kmart
GLENWOOD PLAZA North Perry St. At Glenwood
OPEN DAILY 10-10 — SUNDAY 12-7

Sale! Turner Fast-Flame TORCH KIT AND CHEST
Refill Tanks 77c
5.97
Metal chest contains propane fast-flame fuel tank, pencil point burner, heavy duty tip, soldering tip, flame spreader, lighter.

HURON ECON-O-DRY CLEANERS AND SHIRT LAUNDERER
944 WEST HURON ST.
½ Block West of Telegraph Road on West Huron Street
Just Opposite the Huron Theater and A & P Store
35 YEARS CONTINUOUS SERVICE
Yes! For the past 35 years Huron Cleaners has been serving Pontiac and the surrounding area with better quality cleaning and shirt laundering . . . Our experience is your guide to complete satisfaction.
VALUABLE COUPON
MONDAY—TUESDAY COUPON
• LADIES' PLAIN SKIRTS OR SWEATERS
• MEN'S PANTS
Professionally Dry Cleaned Spotted Machine Finished 50c
WEDNESDAY ONLY COUPON
MEN'S OR LADIES' SUITS OR LIGHTWEIGHT PLAIN COATS
Professionally Dry Cleaned Spotted Machine Finished 90c
COUPON (With this coupon Mon., Tues., Wed.)
SHIRTS LAUNDERED
• Individually Cellophane Packed with Drycleaning Order of $1.50 or More.
• Deluxe Finish
• Cash and Carry
3 OR MORE 19c EACH
REG. 5 FOR 1.15
"A Heap of Cleaning for a Wee Bit'O Money"
OPEN DAILY 7 A.M. to 6 P.M. SAT. 8 A.M. to 6 P.M.
Telephone FE 2-0231

SUNDAY ONLY WITH THIS AD
Tender, Juicy BONELESS SIRLOIN STEAK

59¢ lb.
DRAYTON PLAINS STORE ONLY OPEN SUNDAY 9 A.M. to 6 P.M.
BAZLEY CASH MARKET
4348 Dixie Highway — Drayton Plains

JANUARY CLEARANCE SALE
PLASTIC WALL TILE 1c Ea.
Inlaid 9"x9" TILE 6c Ea.
ENAMEL PAINT All Colors — 4 Hr. Dry Reg. $4.95 Gal. NOW $2.98 Gal.
VINYL ASBESTOS TILE Carton of 80 $5.99
LINOLEUM Reg. 69c Sq. Yd. 6 or 9 Ft. 49c Sq. Yd.
VINYL INLAID LINOLEUM SQ. YD. INSTALLED $3.79
RUBBERIZED FLAT WALL PAINT
Reg. $7.50 VALUE — 2 Gal. ONLY $4.95
EXPERT INSTALLATION — FREE ESTIMATES
SMITH'S TILE OUTLET
FE 4-4266 Across from Main Post Office—Open Mon., Thurs., Fri. to 9 P.M. 736 W. Huron St.

Now Is The Time To Paint!
People used to wait until Spring to paint . . . but now with new Latex Paint which dries in 30 minutes, folks get all the painting and other inside work done so that when Spring rolls around you have your inside work done and can work outdoors.
We have a full selection of Latex Paints from $2.79 a gallon up . . . you'll agree Hudson's painting prices save you Money!
Lee Hudson

SUPER Kem-Tone
SUPER Kem-Tone $4.25 Gallon
Regularly $6.95
New Dupont Lucite WALL PAINT $4.89 Gallon

• 22 lovely colors • No Limit
Offer Expires Sat., Feb. 1, 1964

	Regular Price!	SPECIAL
Deft Wood Finish	7.80	6.95 Gal.
Waterlox, transparent	6.75	5.95 Gal.
Fabulon Floor Finish	6.95	5.95 Gal.
Pryme Floor Finish	6.05	5.45 Gal.
Woodlore Wood Finish	7.96	6.95 Gal.
Fabuloy Wood Finish	7.35	6.35 Gal.
Satin-Lac	7.95	6.95 Gal.
Pure White Shellac	4.95	3.85 Gal.
Lacquer Thinner	2.35	1.79 Gal.
Linseed Oil	3.65	2.98 Gal.
Paint Thinner	1.10	89c Gal.
7" Paint Pan & Roller Set	1.29	89c

NOW Greater beautiful wood finishes right over the old finish with OLD MASTERS LIQUID WOOD
HUDSON'S friendly DISCOUNT
41 EAST WALTON
JUST EAST OF BALDWIN AVE. FE 4-0242
Open Friday 9 A.M. to 9 P.M.
All Other Weekdays 9 A.M. to 6 P.M.—Sun. 10 A.M. to 3 P.M.

Stop Costly Car Rust Before It Starts!
PROOF That This Can't Happen to your car. A 1958 Mercedes and two 1953 Packards, Ziebart rust-proofed over 10 years ago, are still completely rust-free today. Endorsed by industries and fleet owners. Come in or call.
Guaranteed For 3 Years against rusting on new cars.
Keeps Rust From Spreading on old cars.
When Amazing Ziebart Compound is pressure-sprayed into every crack, crevice and section subject to rusting.
Don't Have To JUNK Your Car. Trade It for the Top Dollar.
ZIEBART PROCESS
Pontiac 334-0502 109 Second, Rochester 651-0943

100% VIRGIN NYLON, FOAM BACKED, BROADLOOM CARPET
Completely Installed Wall to Wall

20 Sq. Yds . . . We'll Measure, Cut and Install for One Low Price $99
NO MONEY DOWN
Larger or Smaller Areas Installed: $5.00 Sq. Yd.
20 sq. yds of beautiful 100% virgin nylon loop twist in choice of colors. Covers average living room or dining room.
WKC 108 N. SAGINAW ST. FE 3-7114—FREE PARKING Rear Of Store
OPEN Mon. Night 'til 9 P.M.

SPECIAL WITH THIS AD
MONDAY-TUESDAY-WEDNESDAY-ONLY!
Front-End ALIGNMENT
• Repack front wheels
• Balance Front Wheels
• Check and Adjust Brakes
• Set caster, camber, toe-in
all for only $8.88

B. F. Goodrich SHOCK ABSORBERS 2 for 9.98 Installed
B. F. GOODRICH
111 North Perry, Pontiac FE 2-0121

BLOOMFIELD MIRACLE MILE SHOPPING CENTER
Where Parking is a Pleasure not a Problem
48 FINE STORES & SERVICES
BLOOMFIELD MIRACLE MILE SHOPPING CENTER
S. TELEGRAPH at SQUARE LAKE RD.

HANDI-HANG WALLPAPER BRIGHTENS YOUR HOME!
IN STOCK

Pre-Pasted and Trimmed
Plasticized and Washable
Matching Fabrics
Soffit Borders
$1.59 $2.29
Per Single Roll
THE SHERWIN-WILLIAMS CO.
71 W. Huron St. — FE 4-2571
Free Parking in Rear

Truckload Sale
Lovely New Colors

White and All 1963 Decorator Approved Colors in Stock! 4.29 Gal.
White and All 1963 Decorator Approved Colors in Stock! 4.95 Gal.
TOM'S HARDWARE
905 Orchard Lake Ave. FE 5-2424

News of Area Churches

Bloomfield Hills Baptist Church
3600 Telegraph Road
10 A.M. Sunday School
11 A.M. Morning Worship
"A WINNING WITNESS"
6 P.M. Youth Night
Speaker: Don H. Lonie
Rev. Harold W. Gieseke, Pastor
Tel. 647-3463

United Presbyterian Churches

OAKLAND AVENUE
Oakland at Cadillac
Theodore R. Alleback, Pastor
Audrey Linkeman, Youth Director
Morning Worhsip . . 10:00 A.M.
Sunday School . . . 11:20 A.M.
Youth Meetings . . . 5:45 P.M.
Evening Worship . . 7:00 P.M.
Wednesday Prayer . . 7:00 P.M.

AUBURN HEIGHTS
3456 Primary Street
F. Wm. Palmer, Pastor
9:30 A.M. — Sunday School
11:00 A.M.—Morning Worship
6 P.M.—Youth Fellowships

DRAYTON
Drayton Plains, Michigan
W. J. Teeuwissen, Pastor
Dennis G. Dusek, Asst.
Bible School . . . . 9:45 A.M.
Morning Worship . . 11:00 A.M.
Youth Groups . . . . 6:30 P.M.
Wednesday Prayer and Study Hour . . . 7:30 P.M.

REV. EARL MORGAN

First Nazarenes See Mission Slides

Rev. and Mrs. Earl Morgan, missionaries on furlough from Lebanon and the Middle East, will speak in First Nazarene Church 60 State at 7 p.m. Sunday.

Rev. Mr. Morgan will show colored slides of the work in the mission fields during his lecture.

In 1952 the Morgans went to Italy for a five-year period.

BIRMINGHAM UNITARIAN CHURCH
Woodward at Lone Pine Rd.,
Bloomfield Hills, MI 7-2380
Robert Marshall, Minister
"Freedom As a Value Base"
Service, Church School, Nursery at 10:30. Coffee Hour follows.

We Welcome YOU and Your FAMILY to Worship at the
Evangelical Missionary Church
2800 Watkins Lake Rd., Near Oakland County Market
• Sunday School 10 A.M., Cpl. Al Eberle Supt.
• Preaching 11 A.M. and 7:30 P.M. YPS at 6:30 P.M.
• RADIO—CKLW SUN., 7:30 A.M. A. J. Boughey, Pastor

First Presbyterian Church
HURON AT WAYNE
REV. GALEN E. HERSHEY, PASTOR
REV. PAUL D. CROSS, ASST. PASTOR
ALBERT A. RIDDERING, Christian Education Director
Worship Service . . . . . 9:30 and 11 A.M.
Church School . . . . . 9:30 and 11 A.M.

APOSTOLIC CHURCH OF CHRIST
458 CENTRAL
Saturday Young People . . . . . 7:30 P.M.
Sunday School and Worship . . . . . 10:00 A.M.
Sunday Evening Services . . . . . 7:30 P.M.
Tuesday and Thursday Services . . . . . 7:30 P.M.
Church Phone . . . . . FE 5-8361
Pastor's Phone 852-2382
William D. Parent, Pastor

MISSIONARY ALLIANCE CHURCH
M-59 at N. Cass Lake Rd.
Rev. G. J. Bersche, Pastor
Sunday School 9:45 A.M.
MORNING WORSHIP SERVICE 11 A.M.
"THE CHURCH TRIUMPHANT"
Rev. A. C. Marvin, speaking
AYF . . . 6 P.M.
EVENING SERVICE . . . 7 P.M.
"THE WORLD IN CHAOS"

Central Methodist
3882 Highland Rd.
MILTON H. BANK, Pastor
Rev. Wm. H. Brady, Assoc. Min.—Rev. Richard L. Clemans, Assoc. Min.
MORNING WORSHIP 9:15 and 10:45 A.M.
"IN THE CROSS OF CHRIST I GLORY"
Dr. Bank, preaching
Broadcast WPON 1460k 11 a.m.
CHURCH SCHOOL 9:15 and 10:45 A.M.
5:30 P.M. Youth Fellowships

FIRST METHODIST
CARL G. ADAMS, Minister. JOHN A. HALL, Min. of Visitation
South Saginaw at Judson
MORNING WORSHIP 8:30 and 11 A.M.
"OUR GOD IS ABLE"
Rev. Carl G. Adams, Preaching
9:45 A.M. — CHURCH SCHOOL
M.Y.F. . . . . 6:15 P.M.
Movie: "Life of Christ" — 7 P.M.
7:30 P.M. Wed. — Bible Study and Prayer

ST. PAUL METHODIST
165 E. Square Lake Rd. • FE 8-8233 — FE 2-2752
Morning Worship 10:00 A.M. and 11:15 A.M.
Church School 10:00 A.M.
Intermediate and Senior Youth Groups, 6:00 P.M.
Ample Parking—Rev. James A. McClung, Minister—Supervised Nursery

COVERT METHODIST CHURCH
2775 PONTIAC LAKE RD.
Rev. W. E. Courier, Pastor
Church Service . . . . . 9:30 A.M.
Church School . . . . . 10:45 A.M.

ST. LUKE'S METHODIST CHURCH
2012 PONTIAC RD.
Wayne Brookshear, Minister
Church School . . . . . 10 A.M.
Morning Worship . . . . . 11:15 A.M.

ELMWOOD METHODIST
GRANT ST. AT AUBURN AVE.
Eric G. Wehrli, Pastor
Sunday School . . . . . 10 A.M.
Worship . . . . 8:45 — 11:15 A.M.
Evening Worship . . . . . 7 P.M.
Prayer Wed. . . . . 7 P.M.

ALDERSGATE METHODIST CHURCH
1536 BALDWIN AVE.
Horace Murry, Pastor
Church Service . . . . . 9:45 A.M.
Church School . . . . . 11:00 A.M.
Wed. Prayer . . . . . 7:30 P.M.

EMMANUEL BAPTIST

Evangelist Bill Rice of Texas will speak at both 11 a.m. and 7 p.m. services in Emmanuel Baptist Church tomorrow.

★ ★ ★

After their oldest daughter became deaf after a siege of meningitis Dr. and Mrs. Rice began studying the sign language and invited 12 deaf children to visit them on their Texas ranch.

Many people hearing of the venture sent in contributions that a summer camp might be established for the deaf.

During the last few years cabins, hotels, a tabernacle, and dining hall have been erected to care for the hundreds coming to the ranch for weeks of fun and Bible instruction.

★ ★ ★

Dr. Rice raises horses and cattle. He is a pilot, cowboy, and has hunted in the jungles of Africa. Orphaned in his teens, he worked his way through Baptist College in Texas and Moody Bible Institute in Chicago.

ST. PAUL LUTHERAN

Frank Lawrence of Waterford will speak on "Hunting and Fishing" and show films of other sporting events in Northern Michigan at the Father and Son Banquet set for 6 p.m. Friday in St. Paul Lutheran Church.

★ ★ ★

Mr. Lawrence also will give an archery demonstration.

Toastmaster for the occasion will be Raymond Greer. Ardel Schmidgall will deliver the toast to the sons, and Thomas Thomson will respond with a toast to the fathers.

Rev. Maurice Shackell, pastor, will open the pre-Lenten season by preaching on "Are You Winning the Race of Life?"

The boards of finance and trustees will meet at 7 p.m. Monday and the Voter's Assembly, the governing body of the church, will get together at 8 p.m.

★ ★ ★

Pastor Shackell will continue the series on "History of the Christian Church" at the 7:30 evening Bible Institute Wednesday.

FIRST CONGREGATIONAL

Rev. Harry Clark of Pine Hill Congregational Church, Orchard Lake, will preach on "One Man's Family" at the morning service in First Congregational Church tomorrow. The Chancel Choir will sing "Hear My Prayer" and Mrs. Carl Leonard will present the solo, "What Shall I Render Unto the Lord."

Rev. Malcolm K. Burton, pastor, will be in Grand Rapids where he will be guest preacher at the Mayflower Congregational Church.

ST. MICHAEL

"The Calling of the Four" will be the theme of the Inquiry Class when it meets at 7:30 p.m. Wednesday in the rectory of St. Michael Catholic Church. Slides will be shown and refreshments served.

New officers serving the St. Paul Guild include C. Red Gill, president; Al Heck Jr., vice president; Janice Pietrzak, secretary; and Gladys Henderson, treasurer.

Rev. Herbert F. Mansfield is spiritual director.

Christ's Church of Light
NON-DENOMINATIONAL
Lotus Lake School, Waterford
Cor Percy King and Harper St
Sunday School 9:45 A.M.
Worship 11:00 A.M.
Rev Eleanor M. O'Dell, OR 3-4710
Rev Gerald R Monroe OR 3-7650

ST. MARY'S IN THE HILLS

The annual parish meeting of St. Mary's-in-the-Hills Episcopal Church will begin with a dinner at 6:30 p.m. Thursday. The business meeting is scheduled for 7:30. Reports will be received and a budget approved.

★ ★ ★

Besides names presented by the nominating committee, names of both men and women may be presented from the floor.

★ ★ ★

Tomorrow is Theological Education Sunday throughout the Episcopal Church. It will be observed at St. Mary's with sermon, prayers and an offering for the support of Virginia Theological Seminary in Alexandria, Va. Rev. Wilbur R. Schutze is a graduate of the seminary.

MARIMONT

Robert Gavette will speak to the Teens and Twenties tomorrow night on "The Functions of a Christian Education Director."

★ ★ ★

The senior high youth under the direction of Diane Giles will present a program on "Great Missionaries of Today." Susan Ward, Lawanda Hassenzahl and Larry Clower will also participate.

"You Can Be a Leader" will be the topic of the junior high youth group Sunday evening. Those taking part include David Somers, Claudette Bexell, Donna Clauser, Shirley Ashley, Kim Callahan, Mike Vaught and David Morgan.

Alice Cooper and Alan Somers will sing a duet in the morning service. Mary Matthews will play a flute solo during the evening worship hour when the ordinance of Baptism will be observed.

Pioneer Girls awarded badges for achievements were Terry Smades, Vicki Dendler, Betty Williams, Gala Grammar, Vickie Gilmer, Susan Dendler, Christine Frick, Deborah Dortch, Alice Bowers and Margaret Ridgeway.

Others were Iola Bennett, Susie Titsworth, Debbie Vaught and Lynn Clark, Mrs. Clare Titsworth, Mrs. Gerald Titsworth and Sandra Stewart.

PINE HILL

Harry Nicholie, a lay reader at First Congregational Church, will be guest speaker at Pine Hill Congregational Church at 11 a.m. tomorrow. Services are currently being held in the Pine Lake Elementary School, West Long Lake Road.

Pastor Harry Clark will be morning preacher at the Pontiac church.

Mrs. Colleen Ernst will be soloist. Mr. and Mrs. George Pentuik will be greeters.

"Christ and Sigmund Freud" will be the theme of the Pine Hill Youth meeting at the home of Dr. Bradley Barnes, 94 Bloomfield Terrace at 7 p.m. tomorrow.

FIRST METHODIST

The Living Christ motion picture series will continue at 7 p.m. Sunday in First Methodist Church with the showing of the film, "Men of the Wilderness."

The picture concerns John the Baptist.

The freewill offering will be used for a missionary project.

The Women's Society for Chistian Service will meet at noon Tuesday for lunch in the downstairs dining room. The meeting of The Twelve will be at 8:30 p.m.

★ ★ ★

Bible study and prayer fellowship is set for 7:30 p.m. Wednesday followed by the commission and finance business session at 8:30.

Methodist Bishop to Speak

Celebrate With Banquet

Thirty-three churches with a constituency of 12,000 members will observe the first anniversary of the Pontiac Area Council of Churches Monday evening at Central Methodist Church, 3882 Highland Road, Waterford Township.

★ ★ ★

The evening will begin with a reception for Bishop and Mrs. Marshall R. Reed, 30 honored guests and council officers at 6 p. m.

The annual banquet will be served at 6:30 by ladies of Central Church.

Rev. James L. Hayes, pastor of St. Michael Catholic Church, will give the invocation.

Council business will consist of election of new officers, acting on application for membership by two churches, approving the budget, and honoring those who have contributed to the religious life of the community.

Rabbi Ernst Conrad, spiritual leader of Temple Beth Jacob, will pronounce the benediction.

★ ★ ★

The council assembly will then gather in the sanctuary of Central Church where Bishop Reed, head of Michigan Methodism, will speak at the worship service. "A New Church for a New Year" will be his theme.

BISHOP MARSHALL R. REED

St. Stephen's Adds Wing

To Erect Nine-Room Educational Building

Construction of a new educational building at St. Stephen's Episcopal Church, was given parish approval at the annual parish meeting and dinner Monday evening.

The nine-room church school structure, to be erected west of the present parish house at 5500 N. Adams Road, is being planned by Wakely-Kushner Assoc. The building will conform to the master plan originally executed for the site by the architectural firm.

Groundbreaking will take place in March and completion is scheduled for September, to permit occupancy at the opening of the church school year.

Three new vestrymen elected at the meeting, Sumner L. Goss, Gino Sovran and Mrs. Carl H. Zuber, will begin three-year terms on the parish governing board.

Silvercrest Baptists See Color Slides

Missions Sunday will be observed at Silvercrest Baptist Church tomorrow with Dr. Glenn Discoe, former professor at the Hindustani Bible Institute of Madras, India, the speaker.

Now vice president of Baptist Bible College in Denver, Colo., he will speak to the junior high through adult departments of the Sunday School at 9:45 a.m.

At 11 a.m. he will speak to the primary children and preach the morning sermon. In the evening he will talk at the youth training hour at 6 p.m. and show color slides at the 7 p.m. worship service.

The Pioneer Girls will meet at the church parsonage at 7 p.m. Monday. The annual business meeting of the church is set for 7 p.m. Wednesday.

The senior youth group will have a party and Bible study at the home of Mr. and Mrs. Walter Savage Friday evening, and the Fellowship Class will gather at the church Saturday evening.

Marks Youth Sunday

The Mount Olive Baptist Church, 390 Osmun, will observe Youth Sunday at 7:30 p.m. tomorrow with the Missionary Society of New Hope Baptist Church as guests. Mrs. Avery Arnold will speak. Mrs. Curlie Kincade is presilent of the society and Rev. Brief Dyer is pastor.

NORTH EAST COMMUNITY CHURCH
EVANGELICAL UNITED BRETHREN, 620 Mt. Clemens at Featherstone
9:45 A.M. — Church School
11:00 A.M. — Worship — "YOU WILL NEVER REGRET"
5:30 P.M. — Youth Banquet — 7:00 P.M. — Service
Rev. G. A. Pohly, Detroit, preaching
Mon. and Tues. 7:30 Services With Rev. Pohly
L. S. SCHEIFELE, Pastor FE 8-1744

Rev. Lee F. LaLone
DONELSON BAPTIST CHURCH
Elizabeth Lake at Tilden
Sunday School . . . 9:45 A.M.
Morning Worship . . 11:00 A.M.
"ONE THING IS NEEDFUL"
EVENING SERVICE 7:00 P.M.
Life of St. Paul Series — RETURN TO JERUSALEM
MID-WEEK SERVICE 7:30 P.M.
Mr. Eugene Thomas—Sunday School Superintendent

"AMERICAN BAPTIST CHURCHES"
BETHANY BAPTIST CHURCH
West Huron at Mark
9:45 A.M. Church School for All Ages
11:00 A.M. Worship Service
ANNUAL YOUTH SUNDAY
Service by Bethany Youth
Topic: "THE PECULIAR ONES"
6:30 P.M. Film "Martin Luther"
Wednesday, 7:30 P.M.
MIDWEEK SERVICE
Ample Parking Area
Dr. Emil Kontz, Pastor

CRESCENT HILLS BAPTIST CHURCH
Waterford Township
Crescent Lake Rd. Near Hatchery Road
Sunday School 9:45 A.M.
Worship 11:00 A.M.
Baptist Fellowship 6:30 P.M.
Nursery at all Services
Large Parking Lot.
Rev. Robert L. Adams, Pastor

REV. LEE A. GRAGG

Tennessee Pastor Comes to Trinity

Rev. Lee A. Gragg with his wife Clara and daughters Mary Ruth, Andra Deen and Estella arrived in Pontiac this week to make their home in the parsonage of Trinity Baptist Church.

The new pastor of Trinity, Rev. Mr. Gragg comes from Mount Olive Baptist Church in Clarksville, Tenn. where he served 11 years. Born in Memphis, Tenn. he attended Lane College.

During his pastorate in Clarksville Rev. Mr. Gragg was president of the Obine River District Congress of West Tennessee and completed a $50,000 remodeling program of the church.

LUTHERAN CHURCHES
MISSOURI SYNOD

Cross of Christ
1100 Lone Pine at Telegraph
Bloomfield Hills
Church School at 9:45 A.M.
Service of Worship at 11 A.M.
Rev. D. H. Pauling, Pastor
Phone 646-6832

St. Stephen
Sashabaw at Kempf
Dale Evanson, Pastor
Church Services . . . 8:00 A.M.
Sunday School . . . . 9:15 A.M.
Church Services . . . . 10:30 A.M.

St. Trinity
Auburn at Jessie
(East Side)
Ralph C. Claus, Pastor
Sunday School . . . . . 9:45 A.M.
First Service . . . . . 8:30 A.M.
Second Service . . . . . 11:00 A.M.

St. Paul
Joslyn at Third
(North Side)
Rev. Maurice Shackell
Sunday School . . . . . 9:05 A.M.
Service . . . . . 10:45 A.M.

PEACE
Services held at Waterford Township High School, Highland Road at Crescent Lake Road.
Sunday School 9:00 A.M.
Worship Service 10:30 A.M.
Richard H. Feucht, Pastor

Grace
Corner Genesee and Glendale
(West Side)
Richard C. Stuckmeyer, Pastor
Church Service . . . . . 9:00 A.M.
Sunday School . . . . . 9:00 A.M.
Church Service . . . . . 11:00 A.M.
Sunday School . . . . . 11:00 A.M.
"The Lutheran Hour" over CKLW 12:30 P.M. Every Sunday

FIRST CHURCH of the BRETHREN
46 North Roselawn
10 A.M. SUNDAY SCHOOL
WORSHIP HOUR 11 A.M. and 7 P.M.
Rev. L. W. Blackwell, Pastor FE 2-2412

United Gospel Singing Convention
First Social Brethren Church
316 Baldwin Ave.
Sunday, January, 26
2:30 to 4:30 P.M
Old Time Gospel Singing
Congregation Participating

FIRST SOCIAL BRETHREN CHURCH
316 Baldwin FE 4-7631
Sunday School . . 10:00 A.M.
Sunday Worship 11:00 A.M.
Sunday Evening . . 7:30 P.M.
Wed. Prayer . . . 7:30 P.M.
Saturday Service 7:30 P.M.
Rev. Tommy Guest, Pastor
FE 2-0384

APOSTOLIC FAITH TABERNACLE
93 Parkdale
Sunday School . . . . . 10 A.M.
Sun. Worship . . . . 11:15 A.M.
Eve. Worship . . . . . 7:30 P.M.
Tues. Bible Study . . . 7:30 P.M.
Thurs. Young People 7:30 P.M.
Elder Ernest Wardell, Pastor
FE 4-4695

FIRST ASSEMBLY of GOD
210 NORTH PERRY STREET
SUNDAY SCHOOL 9:45 A.M.
Bring Your Family. Join Us In This Great Service
—THEME—
"Gifts of the Spirit"
Pastor's Class
The MISSING LINK IN YOUR LIFE
If you are neglecting regular worship, there's something absent from your life.
FULL LIFE PEACE IS FOUND IN WORSHIP
Morning Worship 11:00 A.M.
7:00 P.M. Evangelistic Service
You Will Enjoy the Wholesome Fellowship In the Services of This Church
PASTOR A. Q. HASHMAN

EMMANUEL BAPTIST CHURCH
645 S. Telegraph Rd. (Near Orchard Lake Rd.)
A Fundamental, Independent, Bible Believing Baptist Church
THE BIBLE HOUR . . . 10 A.M.
Departmentalized Sunday School for All Ages . . . with NO literature but the Bible.
Dr. Tom Malone, Pastor
WPON 10:15-10:45 A.M.
DR. BILL RICE
from Bill Rice Ranch at all services
teach the word of God verse by verse in the large Auditorium Bible Class, broadcast on WPON 10:15-10:45 A.M.
Rev. Leland Lloyd
Sunday School Supt.
TWO GREAT SERVICES 11 A.M. 7 P.M.
In the 1,200 Seat Auditorium
Baptism Every Sunday Night

Dr. Tom Malone, Pastor
WPON 10:15-10:45 A.M.
BUS TRANSPORTATION CALL FE 2-8328
NURSERY AT ALL SERVICES

JOYCE MALONE, Director of Music
MUSIC TO BLESS THE HEART
10 A.M. — Solo — Louise Eaton
11 A.M. — Choir Arrangement
"All Hail the Power of Jesus' Name"
7:00 P.M. — Solo: Judy Brown
Jubilee Trio
Sunday School Attendance Last Sunday: 1460

CHRISTIAN SCIENCE
SUBJECT for SUNDAY
TRUTH
Sunday Services and Sunday School 11:00 A.M.
Wednesday Evening Services 8 P.M.
Reading Room
14 W. Huron St.
Open Daily
11 A.M. to 5 P.M.
Friday to 9 P.M.
First Church of Christ, Scientist
Lawrence and Williams Streets
PONTIAC

9:45 A.M. SUNDAY RADIO STATION CKLW 800 KC

BETHEL TABERNACLE
First Pentecost Church of Pontiac
Sun. School 10 A.M. Worship 11 A.M.
EVANGELISTIC SERVICE
Sun., Tues. and Thurs.—7:30 P.M.
Rev. and Mrs. E. Crouch
1348 Baldwin Ave. FE 5-8256

SPRINGFIELD MISSIONARY BAPTIST CHURCH
128 W. Pike St.
SUNDAY SCHOOL ..... 9:45 A.M.
MORNING SERVICE ..... 11:00 A.M.
EVENING SERVICE ..... 7:30 P.M.
BIBLE STUDY Wed. Eve. ..... 7:30 P.M.
The Church That Serves only God
Rev. Jessie L. Jones, pastor

Williams Lake Church of the Nazarene
2840 Airport Road
Paul Coleman
Minister
10 A.M.—SUNDAY SCHOOL
11 A.M.—WORSHIP HOUR
7 P.M.—WORSHIP HOUR

(Affiliated with Emmanuel Baptist Church of Pontiac)
DRAYTON PLAINS BAPTIST CHAPEL
3800 W. Walton Blvd.
David Grayson School
SUNDAY SCHOOL 10 A.M.
MORNING WORSHIP 11 A.M.
For Transportation
Call FE 5-3958
Fundamental, Bible Believing
REV. BILL DINOFF

Pontiac Press Photo

PLAN BANQUET—Making decorations for the annual youth banquet Friday are young people of Wesleyan Methodist Church. Shown are from left, Ron Verlee of 1295 Fieldway, Bloomfield Hills; Bonnie Mako of 1136 LaSalle, Waterford Township; and Dale Wiltse of 4940 W. Walton, Waterford Township. The banquet will be held in the basement of the parsonage, 65 N. Lynn.

Service for All Faiths

One of the year's outstanding interfaith gatherings will take place Sunday evening at the Orchard Lake Seminary Shrine - Chapel, located on Commerce Road at Orchard Lake.

★ ★ ★

Friends of the League for Evangelical - Catholic Reunion and the seminarians have invited pastors and congregations of all faiths in the Pontiac, Waterford and Birmingham areas to attend.

The worship will begin at 7:30 p.m. with the procession of the Bible.

Students of theology at St. Cyril & Methodius Seminary, Orchard Lake will read Scripture.

The first reading will be from Isaiah; the second, from St. Paul's Letter to the Corinthians; the third, from the Gospel of St. Matthew, and the fourth from the Gospel of St. John.

Readings will be in Hebrew, Greek, and Latin as well as in English. The congregation will participate in singing hymns and reading psalms.

A prayer for unity will follow the last reading. Music will be provided by the Student Choir.

Following the service the Orchard Lake College Hall will be open for a period of fellowship and refreshments, that those of various denominations might become acquainted.

Youth Lead Services

Three young people, Dale Quinn, Cheryl Wilton and Donald Crawford will present the sermon at the 11 a.m. service tomorrow when Bethany Baptist Church observes annual Youth Week.

★ ★ ★

"The Peculiar Ones" will be their subject.

Others sharing in the service will be Jim Joyner who will give the call to worship; Pat Gentry, responsive reading; and Doug Wilcox, pastoral prayer.

Reading the Scripture lesson will be Ross Tripp. Dick Crawford will give the dedicatory prayer for the offering, and David Smith will pronounce the benediction.

The youth of the church are offering the community a chance to see the film, "Martin Luther," tomorrow night.

Rev. William Holmes of North Farmington Baptist Church will be guest speaker at the annual youth banquet at 6 p.m. next Saturday.

BLOOMFIELD HILLS

Don H. Lonie of Southfield, well-known youth speaker, will be featured at the 6 p.m. service tomorrow in Bloomfield Hills Baptist Church, 3600 Telegraph Road.

At 11 a.m. Pastor Harold W. Gieseke will speak on "A Winning Witness." The message will concern Peter's witness to Cornelius, the Roman army captain. Rick Hartose will direct the choir. Jacki Harned is organist.

TRINITY, WATERFORD

"Double Standards," is the topic of Deborah Peterson's message during the youth service tomorrow morning in Trinity Methodist Church, Waterford. The 10:30 a.m. service is held in Schoolcraft School.

OAKLAND AVE. U.P.

Young People of Oakland Avenue United Presbyterian Church will observe National Youth Week with a musical program at 7 p.m. tomorrow. The Crusader Choir will sing, and Bonnita Williams and Griff Verhey will play a trumpet and cornet duet.

★ ★ ★

The Youth Ensemble will present several musical numbers, with Sue Froeda and Linda Koch, organ and piano accompanists. Griff Verhey also will play an accordion solo. Pastor Theodore R. Allebach will preach.

Prayer and Bible study will be as usual at 7 p.m. Wednesday. The Colonist Pioneer Girls will attend the area activity of Pioneer Girls with an overnight at Greenfield Village Friday.

FIRST PRESBYTERIAN

The annual Youth Banquet for all junior and senior young people with their parents as guests will be held at 6 p.m. tomorrow.

Following dinner a movie entitled "Split Family Living," will be shown.

From 5 to 7 p.m. Thursday the Junior Fellowship will meet for dinner with parents as guests.

Mr. and Mrs. Emil Bair and Mr. and Mrs. Edward T. Markham will be hosts for the coffee hour.

New Members Honored With Tea

The commission on membership and evangelism will sponsor the tea honoring new members of St. Paul Methodist Church, those who joined the church during 1963.

The tea will be from 3:30 to 5:30 tomorrow afternoon with members and friends invited.

Assisting Mrs. Howard Nelson, chairman, are Mrs. Jack N. Harris and Mrs. Charles Robinson.

Grace Lutheran Offers 'A Letter to Nancy'

An 80-minute feature film entitled "A Letter to Nancy" will be shown at 7:30 p. m. Thursday and Friday in Fellowship Hall of Grace Lutheran Church. The public is invited.

The film made in Hollywood portrays every day situations similar to those in our own lives. There will be no admission charge but a freewill offering will be accepted, Mrs. Louis Plagens said.

Brotherhood Tea at Newman AME

The Women's Division of the National Conference of Christians and Jews is sponsoring a brotherhood tea from 1 to 3 p.m. Wednesday in Fellowship Hall of Newman AME Church, 233 Bagley.

Mrs. George Romney of Bloomfield Hills and Lansing will speak briefly and be interviewed at 2:10 p.m. Mrs. Vera Dobson and Mrs. A. N. Reid are cohostesses.

At 4 p.m. tomorrow the "Here Am I Board" will observe its 39th anniversary. Rev. C. J. Johnson will be guest speaker. Rev. A. N. Reid said the public is invited to the services.

Providence Church Sponsors Program

The July Group of Providence Missionary Baptist Church will sponsor a program at 3 p.m. tomorrow with the Getting Sisters of Detroit, The Willing Workers and Pontiac Spirituals appearing in musical numbers.

At 7 p.m. Rev. Matthew Scott and his congregation will be guests. Rev. Claude Goodwin is pastor.

To Install Officers

Rev. G. B. Ballard of New Hope Baptist Church will install new officers of St. James Missionary Baptist Church, 345 Bagley, at 3:30 p.m. Sunday. Pastor Ballard will preach. Rev. V. L. Lewis is pastor of St. James Church.

FIRST BAPTIST CHURCH
54 S. Main St. Clarkston
Sunday School ..... 9:45 a.m.
Morning Worship ..... 11 a.m.
Evening Worship ..... 7:00 p.m.
Wed. Prayer and Bible Study ..... 7:00 p.m.
David E. Dee, Pastor

EVANGELICAL UNITED BRETHREN CHURCH
212 Baldwin Ave. Phone 332-0728
Sunday School 9:45 A.M. Morning Worship 11 A.M.
SERMON: "OUR PRESENT MINISTRY"
Youth Fellowship — 6 P.M.
Evening Service — 7 P.M.
Reverend Dwight Reilbing, Minister

FAITH BAPTIST CHURCH
3411 Airport Road
Independent and Fundamental
10 a.m. SUNDAY SCHOOL
WORSHIP SERVICES
11 a.m. and 7:30 p.m.
SILENT CLASS 10 A.M.
Rev. Al Kasten, pastor

The SALVATION ARMY
29 W. LAWRENCE STREET
Sunday School 9:45 A.M.—Young People's Legion 6 P.M.
Morning Worship 11 A.M.—Evangelistic Meeting 7:00 P.M.
Wednesday Prayer and Praise Meeting 7:00 P.M.
LIEUT and MRS GARY B CROWELL
Good Music—Singing—True to the Word Preaching
God Meets With US—You, Too, Are Invited

WESLEYAN METHODIST CHURCH
67 N. Lynn
Sunday School — 10:00 A.M.
Morning Worship—11:00 A.M.
Wesleyan Youth — 6:15 P.M.
Evening Service — 7:00 P.M.
Rev. J. E. DeNEFF, Pastor
Bible centered sermons which will help to solve personal problems.
REV. J. E. DeNEFF, Pastor

FIRST Baptist Church
SUNDAY SCHOOL 9:45 a.m.
MORNING SERVICE 10:45 a.m.
RADIO BROADCAST Station CKLW 11:00 a.m.
YOUTH FELLOWSHIP 5:45 p.m.
EVENING SERVICE 7:00 p.m.
MID-WEEK PRAYER SERVICE • Wednesday 7:30 p.m.
RADIO BROADCAST Saturday • Station WBFG 6:15 p.m.
OAKLAND & SAGINAW
Rev. Robert Shelton • Pastor
Holding forth the Word of Life since 1821 - Michigan's FIRST Baptist church

Study "THE DIVINE PLAN OF THE AGES" With PONTIAC BIBLE STUDENTS ECCLESIA at the Pontiac YMCA Every Saturday . . . 7 to 9 P.M.

CHURCH SCHOOL 9:45 A.M.
MORNING WORSHIP 11 A.M.
First Christian Church
DISCIPLES of CHRIST
Rev. Jack H. C. Clark, Pastor
858 W. Huron St.

A FRIENDLY WELCOME AWAITS YOU AT THE GOOD SHEPHERD ASSEMBLY OF GOD
1092 Scott Lake Rd.
Waterford Township
2 Blocks N. of Pont. Lk. Rd.
Sunday School ..... 10 A.M.
Morning Worship ..... 11 A.M.
Eve. Evangel Ser. ..... 7:30 P.M.
Pastor Ronald Cooper
EM 3-0705

Church of Spiritual Fellowship
MALTA TEMPLE — 2024 PONTIAC ROAD
Service 7:30 p.m. — Arthur Beesley, speaker
Feb. 2 — Rev. Arthur DeGraaf
Feb. 13 — Open Forum

WATERFORD COMMUNITY CHURCH
AIRPORT ROAD—OLYMPIC PARKWAY
Robert D. Winne, Pastor
Richard Patterson, Assistant Pastor
★ Sunday School ..... 9:45 A.M.
★ Worship Service ..... 11:00 A.M.
"Empowered by God"
★ Youth Groups ..... 6:00 P.M.
★ Evening Service ..... 7:00 P.M.
THE AMBASSADOR QUARTET
Bringing the Gospel in Music and Magic

CHRISTIAN PSYCHIC SCIENCE CHURCH
12 Warren St.
Speaker 7:30 P.M.
Horace John Drake
Silver Tea, Wednesday 7:30 P.M.

The Church of Christ in Faith and Practice
invites you
to attend services each:
Sunday Morning 10:30 A.M.
Sunday Evening 7:00 P.M.
Wednesday Evening 7:00 P.M.
87 Lafayette St.
1 Block from Sears
Ph. FE 5-1993 FE 8-2071

IN PERSON
Rev. Humbard
SPECIAL RALLY
JAN. 31, 1964
8 P. M.
LINCOLN JR. HIGH SCHOOL AUDITORUM
★
MUSIC BY CATHEDRAL TRIO
HUBBARD SINGERS
★
Rex Humbard SPEAKING
INTER-DENOMINATIONAL
ADMISSION FREE

FIRST UNITED PENTECOSTAL CHURCH
178 Green St.
Sunday School . . . 10:00 A.M.
Morning Worship . . 11:30 A.M.
Sunday Night . . . 7:30 A.M.
Tues. Bible Study . . 7:30 P.M.
Thurs. Young People . 7:30 P.M.
Rev. Eugene L. Roberts, Pastor
Phone FE 4-6395

Reorganized CHURCH OF JESUS CHRIST of Latter Day Saints, 19 Front St.
11 A.M. Service
Elder Guy Kramer
7 P.M. Service
Priest Dahryl McClain
Guy Kramer, pastor FE 4-3293

CHURCH OF THE GOOD SAMARITAN
4780 Hillcrest Dr., Waterford
Service 7 p.m.
Allan Hinz of Waterford
For Information call OR 3-2974

CHURCH of GOD
East Pike at Anderson
PARSONAGE PHONE FE 2-8609
S.S. ..... 10 A.M.
Worship . . 11 A.M.
Evening . . . 7 P.M.
Young People 7 P.M. Wednesday
Rev. Winters

CENTRAL CHRISTIAN CHURCH
347 N. Saginaw, Merrit H. Baker, Min.
Bible School 9:45 A.M.
Morning Service 11 A.M.
Evangelistic Service 7 P.M.
Youth Service 6 P.M.
Wed. Bible Study 7:30 P.M.
A Friendly Church Close To The Heart of Pontiac

PONTIAC UNITY CHURCH
8 N. Genesee (Corner W. Huron) 335-2773
SUNDAY WORSHIP 11:00 A.M.
SUNDAY SCHOOL
METAPHYSICAL BIBLE STUDY CLASS WEDNESDAYS 8:00 P.M.
EVERETT A. DELL, Minister

SUNNY VALE CHAPEL
5311 Pontiac Lake Rd.
Sunday School 9:45
Worship Service 11 A.M.
Evening Service 7 P.M.
Wed 7 P.M. "Life of Christ"
5th in a Series of Color Films
V. L. MARTIN, Pastor

MARIMONT BAPTIST CHURCH
68 W. Walton FE 2-7239
SUNDAY SCHOOL ..... 10 A.M.
MORNING WORSHIP HOUR ..... 11:00 A.M.
"THE PLEASURE OF GOD"
EVENING SERVICE ..... 7:30 P.M.
"PILATE'S WIFE"
Pastor Somers preaching both services
Public Cordially Invited

CHURCH of CHRIST
210 HUGHES ST. FE 5-1156
Roosevelt Wells, Evangelist
Sunday Bible Study for all ages, 9:45 a.m.
Sunday Worship Periods
11 a.m. and 7 p.m.
Tuesday Weekly Bible Study 8 p.m.
The Church that "Speaks as the Oracles of God" (PETER 4:11)

FIRST UNITED MISSIONARY CHURCH
149 North East Blvd. FE 4-1811
Pastor, WM. K. BURGESS
SUNDAY SCHOOL ..... 10 A.M.
WORSHIP ..... 11 A.M.
Guest Speaker: Rev. Bruce Pearson, Dist. Supt.
EVENING WORSHIP ..... 7 P.M.
Youth Rally, Rev. Vern Granger

All Saints Episcopal Church
Williams St. at W. Pike St.
THE REV. C. GEORGE WIDDIFIELD
Rector
SUNDAY SERVICES
8:00 A.M. — Holy Communion
9:15 and 11:15 A.M.—Morning Prayer and Sermon by the Rector
Church School
7:00 P.M. — Episcopal Young Churchmen

COLUMBIA AVENUE BAPTIST CHURCH
64 W. Columbia Ave. — FE 5-9960
Sunday School ..... 9:45 A.M.
Morning Worship ..... 11:00 A.M.
Training Union ..... 6:00 P.M.
Evening Worship ..... 7:00 P.M.
Midweek Service (Wed). . . 7:45 P.M.
Carroll Hubbs, Music Director
Affiliated with the Southern Baptist Convention
E. CLAY POLK Pastor

FIRST NAZARENE
60 STATE STREET
SUNDAY SCHOOL MUSIC FESTIVAL
FEATURING THE CALVARYMEN QUARTET
Enjoy This 45-Minute SACRED CONCERT DURING SUNDAY SCHOOL
10 — 10:45 A.M.
PASTOR VAN ALLEN, Preaching at 11:00 A.M. SERVICE
"THE STILL SMALL VOICE"
MISSIONARY EARL MORGAN from Lebanon SPEAKING at 7:00 P.M.
CALVARYMEN QUARTET OF FLINT

Van Cleff and Arpels designed this regal necklace of diamonds and pearls. The necklace is a bib of diamond horseshoes with a large round diamond in their centers and seven pendant pearl drops. Matching earrings by Michel Kazan. Model is Mrs. Howard Oxenberg, the former Princess Elizabeth of Yugoslavia.

Diamond Ball to Benefit International Students

Ann Mude, New York socialite, will model a necklace containing over 50 carats of emeralds surrounded by diamonds. The pear shaped emerald drop in each matching earring weighs ten carats.

The Diamond Ball will be held at The Plaza in New York, Wednesday for the benefit of the Institute of International Education. This will be a fifth annual Global Gala.

★ ★ ★

Four young socialites who serve on the junior committee for the ball will model diamonds from Van Cleff & Arpels wearing gowns designed by Pauline Trigere.

Ann Mudge, a young socialite (formerly of Pittsburgh), will wear a white damask sleeveless gown with a high neck — a perfect background for the emerald and diamond necklace. The diamonds surround almost 50 carats of emeralds.

Pauline Trigere designed a black crepe slim silhouette with shoestring straps for the diamond and pearl bib necklace which will be worn by Mrs. Howard Oxenberg, former Princess Elizabeth of Yugoslavia.

All the Van Cleff & Arpels jewelry will be in keeping with the current high fashion trend — one large important piece with a matching accent; important bib or collar necklace, large brooches, and matching earrings.

In addition to the jewelry worn by the socialite models, Van Cleff & Arpels will exhibit over $1,000,000 worth of diamonds at the Ball.

NONPROFIT AGENCY

The 44-year-old Institute is the largest nonprofit private agency in the field of educational exchange.

Women's Section

Airman, Bride Take Florida Honeymoon

Off to Florida on their honeymoon are Airman 1.C. and Mrs. Carlton Wallace McCrindle (Mary Lynn Muma) who were wed today in the chapel of the First Methodist Church, Birmingham.

★ ★ ★

With the newlyweds at the church reception were their parents, the Robert K. Russels of Bloomfield Village and the Wallace McCrindles of Rapid City, Mich.

MRS. C. W. McCRINDLE

The bride's gown of white peau taffeta featured a closely-fitted bodice with seed pearl motif and a bell skirt which ended in a chapel sweep.

A small silk pillbox topped her bouffant veil of French illusion. She carried phalaenopsis orchids, Stephanotis and ivy.

Attending their sister were honor maid Penny Lee Russell, and Jane Ann Russell, who served as bridesmaid with Gayle McCrindle and Marilyn Embury.

ATTENDANTS GOWNS

Romance blue embossed taffeta fashioned their floor length gowns worn with short jackets. They carried white carnations and eucalyptus. White roses accented the honor maid's bouquet.

Robert K. Russell Jr. was best man. Donald V. Smith of Clarkston, Jimmie D. Long of Holly and Gary Cooper of Detroit were ushers.

Airman McCrindle, presently stationed at Tyndall AFB, Panama City, Fla. is a graduate of William Woods College, Fulton, Mo.

The couple will leave in April for two years' residence in the Philippine Islands.

Local Unit Meets

Group participation highlighted a recent program on "Grooming" for Xi Gamma Alpha chapter of Beta Sigma Phi sorority in the home of Mrs. Russell D. Lehigh on Manson Drive.

Theme for the presentation by the hostess was "In Word and Deed and Thought" from the International Program Book.

Northern Honeymoon Follows Vows, Reception

The Joseph Patrick Craigs (Carole McIntosh) left for a northern honeymoon after their wedding and reception today in the Central Methodist

Parents of the newlyweds are Mr. and Mrs. Robert McIntosh of Watkins Lake and the Clarence J. Craigs of Haddington Lane.

The bride's gown of white chiffon over taffeta was designed with wrist-point sleeves and Watteau back. A satin pillbox held her bouffant illusion veil. Her bouquet of white sweetheart roses and ivy was crescent-shape.

Mrs. Leroy Vogl, Lake Orion, attended her sister as honor matron. Bridesmaids were Mrs. Marvin Perkins, Royal Oak; Catherine Chiera, Rochester, and Lynde Hartman.

Bouquets of coral sweetheart roses complemented their gowns of emerald green satin, worn with matching hats and shoes.

On the esquire side, were best man Ronald Oliver of Grosse Ile and ushers Michael Tivy and Thomas Gillingham, Royal Oak, and the bridegroom's brother William.

The couple, wed before Dr. Milton Bank, were former students at Ferris State College. He is presently attending Wayne State University. They will make their home in Royal Oak.

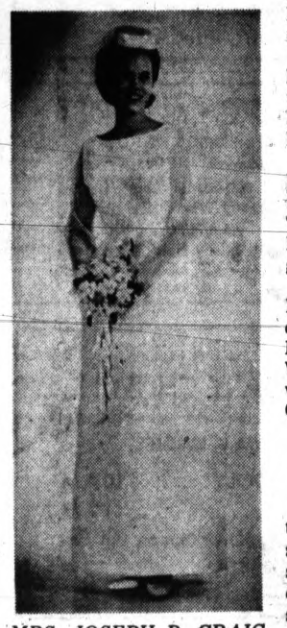

MRS. JOSEPH P. CRAIG

For Bright Boys

The trend to brightness continues in boys' wear for spring. Many suitings are subtle mixtures of two colored yarns. Oxford shirts striped in color are expected to be the rage.

Pair Wed in Birmingham

The Sylvan Glenn Inn and Golf Club was the setting for a reception following the nuptials of Marydith Ann Pilditch and Timothy John Draves, today in Our Lady Queen of Martyrs Church, Birmingham.

★ ★ ★

Parents of the couple are Mr. and Mrs. William V. Pilditch, Birmingham, and Mr. and Mrs. William F. Draves of Saginaw.

BRIDAL GOWN

With her chapel-length gown of white organza over taffeta appliqued with Alencon lace, the bride wore a silk illusion veil and carried Eucharist lilies.

Polly Pilditch attended her sister as honor maid along with bridesmaids Elizabeth Burroughs, Birmingham; Mary O'Donovan, Grand Rapids; Ellen Houlihan, Detroit and Susan Reinbolt, Benton Harbor.

★ ★ ★

Bouquets of blue bachelor buttons and greens complemented their Empire gowns of emerald green and royal blue brocade.

Junior maid, Nancy Draves wore emerald green taffeta and held bachelor buttons in a miniature log basket. Beth Pilditch of Royal Oak was flower girl.

Jack Woods of Trenton was best man. Groomsmen included Robert Kane, Mt. Pleasant; William V. Pilditch Jr., Royal Oak. Seating guests were Robert Ross, Berkley; Mark Staples, Saginaw; and Gary Hodgson, Cadillac.

★ ★ ★

The bride was graduated from Western Michigan University, Kalamazoo where her husband will complete his studies in June.

MRS. TIMOTHY JOHN DRAVES

Wed today in Our Lady Queen of Martyrs Church, Birmingham, were Marydith Ann Pilditch, daughter of Mr. and Mrs. William V. Pilditch of Birmingham, to Timothy John Draves, son of Mr. and Mrs. William F. Draves of Saginaw.

That Nut Behind the Wheel Should Tell Girl to Cool Off

By ABIGAIL VAN BUREN

DEAR ABBY: If girls don't want trouble with boys, why do they ask for it?

I think it's disgraceful the way young girls sit so close to boys who are driving a utomobiles that you can't get a toothpick between them.

ABBY

There ought to be a law against having a girl's arms flung around the neck of a boy who is trying to drive. Where do they think they are? Paris?

★ ★ ★

It isn't safe on the streets any more with all those one-armed drivers. I am not an old fogy, either. I am 31 years old.

Someone should tell those brazen girls how to behave.

DISGUSTED CITIZEN

DEAR DISGUSTED: Yes. And it should be the nut behind the wheel.

DEAR ABBY: I am a minister and my wife thinks I have a problem. I don't care to drink anything hot. Especially coffee. (I cannot even stand the SMELL of coffee.)

My wife thinks I embarrass a hostess when I refuse coffee, and ask instead for anything cold.

She says a hostess goes out of her way to have a perfect meal for the preacher and when I say I don't like something it makes her feel ill at ease.

Is my wife right? Must I force hot coffee down me? If not, how can I graciously refuse without embarrassing my hostess?

COLD DRINK PREACHER

★ ★ ★

DEAR PREACHER: Your wife is mistaken. A minister is just as entitled to his preferences as any other man.

If you don't care for hot coffee—say so. And don't be fearful of embarrassing your hostess OR your wife.

Get it off your chest. For a personal, unpublished reply, write to Abby, in care of The Pontiac Press. Enclose a stamped, selfaddressed envelope.

For Abby's booklet, "How to Have a Lovely Wedding," send 50 cents to Abby in care of The Pontiac Press.

To Honor Son and Bride

Mr. and Mrs. Melvin Fox of Meadow Street will honor their son Richard and his bride, the former Judy Ann Pavlik, at a reception this evening in the First Federal Savings of Oakland club rooms.

For the recent ceremony in the First United Missionary Church, the daughter of the John Pavliks of Royal Oak, chose a dress of white embroidered organdy over taffeta.

She wore a short illusion veil and carried yellow roses and stephanotis on a white Bible.

★ ★ ★

Mary Ellen Fox and John Pavlik Jr. attended the couple who are residing on Beverly Avenue.

$100,000.00 SALE at GEORGE'S

We are going out of the General Dept. Store business . . . We will remain at the same location specializing only in high fashion specialty shops . . . We will remodel and need room for workmen!

SAVE up to 50%

MONDAY ONLY

TO $99 LADIES' FUR-TRIM COATS $49

7.99 MISS, HALF SIZE LADIES' DRESSES $3

$39 WARM WINTER LADIES' COATS $19

HURRY! VALUES to 6.99 LADIES' SLACKS 2.77

16.99 LADIES' SKI JACKETS 8.88

39.99 SIZE 36 to 44 MEN'S SUITS $18

7.99 BOYS'-GIRLS' SNOW SUITS 3.79

SAVE! UP TO 19.99 MEN'S JACKETS 7.69

$3 GIRLS' SKIRTS SWEATERS - SLACKS 1.79 EA.

3.99 BOYS' PANTS & SWEATERS 1.79 Each

GEORGE'S

74 N. SAGINAW ST.

Wherever . . . Whenever However You Travel CALL US Hirlinger TRAVEL CENTER FE 8-4048 25 E. Pike St.

FACTS ABOUT PHARMACY by HOWARD L. DELL Your Neighborhood Pharmacist

ONLY 1-Baldwin Pharmacy At Baldwin, Corner Grandie

WHERE?-6 blocks North of Oakland Next to Giles Realty

Choose Your Pharmacist as You Would Your Doctor

Free Prescription Delivery Service

Baldwin Pharmacy 219 Baldwin Corner Grandie FE 4-2620

in your home CARPET CARE

No Muss—No Fuss!

NEW WAY—will send experienced professional craftsmen into your home—clean your Carpets—restore the lustre and color that will make them "look" like new."

Phone: FE 2-7132

Our courteous personnel works quickly and efficiently to perform "Carpet Cleaning in Your Home." An inexpensive way to add life to your Carpets.

Our 36th Year of Service

★ NEW WAY ★ RUG AND CARPET CLEANERS 42 WISNER STREET — PONTIAC

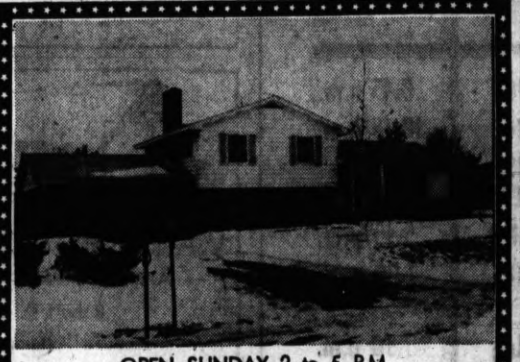

OPEN SUNDAY 2 to 5 P.M. LAKE ANGELUS MEADOWS

Nearly new quad-level 4 bedroom, 2½ bath, brick and aluminum sided home on extra large lot. Beautiful family room, raised hearth fireplace and planter, modern kitchen with built-ins, natural birch cabinets. Carpeting and drapes included at $24,500 with FHA terms. Directions: Walton Boulevard to Clintonville Rd., then right on N. Angelus Road, left on Meadowleigh #3616. Open sign.

WE WILL TRADE

ANNETT INC. REALTORS 28 E. HURON PONTIAC FEderal 8-0466 Office Open Evenings & Sunday 1-4

NEW STUDIO HOURS

VARDEN'S STUDIO

MON. 9:30 to 5:30
TUE. 9:30 to 5:30
WED. 9:30 to 12:30
THUR. 9:30 to 5:30
FRI. 9:30 to 8:00
SAT. 9:30 to 5:30

23 E. Lawrence St. FE 4-1701

NOW! Your car waxed free

Every time you have it cleaned and washed at

We use SPRAWAX Product of CAR-RITE, Inc.

KUHN AUTO WASH 149 W. HURON

Seminole Hills Nursing Home Offers Personalized Care To Each Patient

CENTRALLY LOCATED NEAR ALL HOSPITALS!

PHYSICAL MEDICINE and REHABILITATION DEPARTMENT!

Occupational Therapy will also be offered. This is another way of offering unexcelled Nursing Home Care in Oakland County!

Seminole Hills Nursing Home

532 Orchard Lake Ave. — Pontiac Between Telegraph and Woodward 338-7153-4

Lutheran Propaganda

NEW YORK (AP) — Lutheran radio-television specialists estimate that the number of Lutheran - produced broadcasts aired by radio stations in the United States and abroad each week has climbed from 2,000 to 2,700 in the last two years.

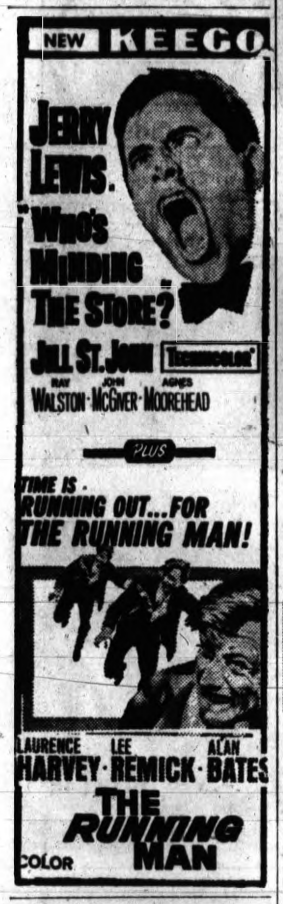

For Real Old Time Country Cookin'.

Pick Your Own BROILED STEAKS)

Buffet dining at its best. Country Cousin Chicken. Fresh Brisket of Beef. Barbecued Ribs. Salad Bar. Special Sunday Chicken dinner. Businessmen's Lunches. Large Parties and Meetings Served. Antiques, Gifts, Gourmet Specialties. Hickory Stick Country Store.

Alban's Country Cousin

On M24 — Midway between Oxford and Lake Orion

Home of the Famous "Big Wheel" Sandwich

AP Photofax

BOOM BOOM — A construction boom, mounted on the fifth floor of Chicago's Civic Center building, collapsed while hoisting a 40-ton girder. One man was injured. Girders and planks were toppled with the crane, as it plunged two stories to the third-floor level.

Southern Dems Urged to Back LBJ

By JACK BELL
AP Political Writer

WASHINGTON (AP) —Two old senatorial friends of President Johnson appear to have unveiled the strategy by which he hopes to salvage some Southern electorial support while championing civil rights.

★ ★ ★

As it emerged in speeches Friday night by two leading Dixie senators — Richard B. Russell of Georgia and George A. Smathers of Florida — the formula pointed toward convincing Southerners:

—That they can blame any civil rights legislation that Congress may enact primarily on those whom Russell called "professional agitators."

—That they should retain loyalty to the Democratic party because the Republicans offer no better alternative.

AT PARTY RALLY

Smathers put it this way at a party rally in Birmingham, Ala.:

"Either we stay with the party of the South, the party of our forefathers, the party that has brought prosperity to the people of America, or we seek consolation in the party of the Rockefellers and the Javitses. . . ."

Smathers linked his attack on the two New York Republicans, Gov. Nelson A. Rockefeller and Sen. Jacob K. Javits, with jibes at Sen. Barry Goldwater, like Rockefeller a candidate for the GOP presidential nomination.

★ ★ ★

Obviously not buying the party loyalty theme, Alabama Gov. George C. Wallace told the fund-raising dinner that Southern states should leave their presidential electors free to vote for someone other than the national party nominee.

DANGEROUS STEP

But Smathers cautioned against the free electoral proposal, calling it perhaps the most dangerous step the South could take.

Russell told a Valdosta, Ga., audience that he was sorry to have to say that he has no doubt that Johnson "intends to throw the full weight of his powerful office and the full force of his personality — both of which are considerable" — into the drive to get civil rights legislation passed.

The Georgia senator said Johnson, "understandably, is undertaking to make a record that he can take to the people next November in the brief time that he has available."

Church Denied U.S. Prisoners

KANSAS CITY, Kan. (AP) — A federal official agreed yesterday that two inmates of the federal penitentiary at Leavenworth, Kan., who are Black Muslims, are not allowed to practice their religion nor see religious leaders.

Benjamin Franklin, assistant U.S. district attorney, made the admission at a pretrial conference before Judge Arthur P. Stanley Jr. in U.S. District Court.

The inmates, Richard H. Jones Jr., 27, and Carl Edward Flood, 27, have each filed a suit charging their civil rights are violated because they are not provided Islamic church services at the prison.

Franklin said a qeustion to be settled at the trial is whether the matter should be controlled solely by the prison warden.

TRIAL SCHEDULED

The trial was set tentatively for Feb. 28 or March 3.

Jones is serving a 5-to-15-year term for a holdup in Washington, D.C., and Flood a 20-year sentence for a holdup of the West Oakland, Calif., branch of the Bank of America.

Community Theaters

Keego
Sat.-Tue.: "Who's Minding the Store?" Jerry Lewis, Jill St. John, color; "The Running Man," Laurence Harvey, Lee Remick, color.
Starts Wed.: "Move Over Darling," Doris Day, James Garner, color; "Stolen Hours," Susan Hayward.

Milford
Sat.-Sun.: "Fun in Acapulco," Elvis Presley, Ursula Andress, color.
Starts Fri.: Walt Disney's "Incredible Journey," color.

Oxford
Sat.-Mon.: "Lassie's Great Adventure," June Lockhart, Jon Provost.
Thu.-Fri.: "Who's Minding the Store?" Jerry Lewis, Jill St. John, color.

Firm Asks U.S. to Foot Night of Fun

WASHINGTON (AP)—A California defense contractor which gave 12,000 employes and their families a free night of fun and games at Disneyland is asking the taxpayers to foot the bill.

Neither the Navy nor the firm, Aerojet General Corp., would say how much money was involved, but the Navy said no decision on the request is likely for some time.

★ ★ ★

Aerojet has extensive cost plus fixed fee contracts with both the Defense Department and the National Aeronautics and Space Administration. And it included the cost of the employes' night out at Disneyland last Oct. 19 as an employe relations expenditure under its contract with the Navy.

A Navy spokesman said:

"In the past Aerojet has been allowed to include the cost of a small annual picnic as overhead costs in their contracts. Such allowances, if any, are based on a test of reasonableness per armed forces procurement regulations.

ALLOWS CASTS

"In the past the Navy has allowed certain employe relations costs in their contracts as a justified cost of doing business. . ."

An Aerojet spokesman in New York said the Disneyland night took the place of the annual picnic because the firm's employment had grown to the point where it was difficult to find grounds for an outing.

"With Disneyland normally closed during the evening in the fall, but open to large groups at off-season rates, a visit there seemed to be a highly acceptable solution," he said, adding:

"In fact, cost per attendee at Disneyland was less than the costs per attendee at the 1962 picnic in Brookside Park, Pasadena.

"The annual picnic in any case is considered by Aerojet to be a fringe benefit for its employes, just as medical insurance, vacations and holidays. The armed service procurement regulations provide for activities of benefit to employe morale."

Aerojet, a division of the General Tire and Rubber Co., has California plants at Covina, Azusa and Downey. It has contracts with the Navy for Polaris missiles and electronic torpedoes.

Pontiac Theaters

EAGLE
Sat.-Mon.: "Damn Yankee," Tab Hunter, color; "The Day Mars Invaded the Earth," Kent Taylor, color.
Tues. - Thurs.: "The Stripper," Joanne Woodward, Claire Trevor; "Born Reckless," Mamie Van Doren.

HURON
Now showing: "The Prize," Paul Newman, Edward G. Robinson. Starts Fri.: "Charade," Cary Grant, Audrey Hepburn.

Firms Pay Rewards for Aid Against Crime

LANSING (UPI) — Rewards of more than $1,500 have been paid to 11 persons for helping police solve six crimes against service stations, according to the Associated Petroleum Industries of Michigan.

The report said that the total of reward money paid in the state under an experimental crime prevention program now tops the $12,000 mark.

Set to Reissue JFK Program

BOSTON (AP) — The Boston Symphony Orchestra has had so many requests for copies of the program at the memorial mass for the late President John F. Kennedy that it has decided to issue a reprint.

★ ★ ★

Richard Cardinal Cushing of Boston celebrated the solemn pontifical mass at Holy Cross Cathedral last Sunday. The music was Mozart's Requiem in D minor by the Boston Symphony with soloists and a choir of 180 voices. Erich Leinsdorf conducted.

MEMORIAL FUND

The symphony said proceeds of the additional issue of the program will go to the John F. Kennedy Memorial Library Fund.

The symphony office said applications for the reprint program should go directly to the symphony printers, George H. Ellis Co., Department 3A, 270 Congress St., Boston. The price is $1.00.

2 From State Killed as Car, Bus Collide

MICHIGAN CITY, Ind. (AP) —Two Michigan residents died and two others were injured Friday night as their car collided with a church bus on Ind. 39 a few yards south of the Michigan state line.

Thirteen occupants of the bus suffered slight injuries.

State police listed the dead as Stanley P. Holliday, 28, Benton Harbor, driver of the car, and an unidentified woman.

Walter Franklin, 58, Benton Harbor, and an unidentified woman were brought to Memorial Hospital in Michigan City. The woman was reported in critical condition.

None of the bus occupants was hospitalized. Eleven were treated at a farmhouse near the accident scene, and two were treated at the home of Dr. John Valantiejus, New Buffalo, Mich.

The bus occupants were members of a Baptist church at Downers Grove, Ill., and were en route to a church meeting at Glenn, Mich.

There are 18,000 tenement buildings in Bombay that do not meet the specifications of a "dwelling." The 77,000 occupants of such dwellings are too ill-housed even to be called "slum dwellers."

LOW COST CAR LOANS!
GMTC EMPLOYEES FEDERAL CREDIT UNION
939 Woodward Ave. 330-4001

HURRY! HURRY! HURRY!
LAST 9 DAYS

Don't Be Disappointed! Get Your Tickets Today at Sears in Pontiac!

METRO GOLDWYN MAYER AND CINERAMA PRESENT
HOW THE WEST WAS WON
TICKETS NOW ON SALE AT SEARS, PONTIAC

TODAY 1:00 4:45 8:30

Can Not And Will Not Be Shown In Cinerama Again!

In Detroit WO 1-3788

Today: 1:00 - 4:45 - 8:30
Sunday: 1:00 - 4:45 - 8:30
Monday: 8:30
Tuesday: 8:30
Wednesday: 2:00 - 8:30
Thursday: 8:30
Friday: 7:00 - 10:30
Saturday: 1:00 - 4:45 - 8:30
Sunday: 1:00 - 4:45 - 8:30

CINERAMA MUSIC HALL

HELD OVER! 2nd Smash Week!

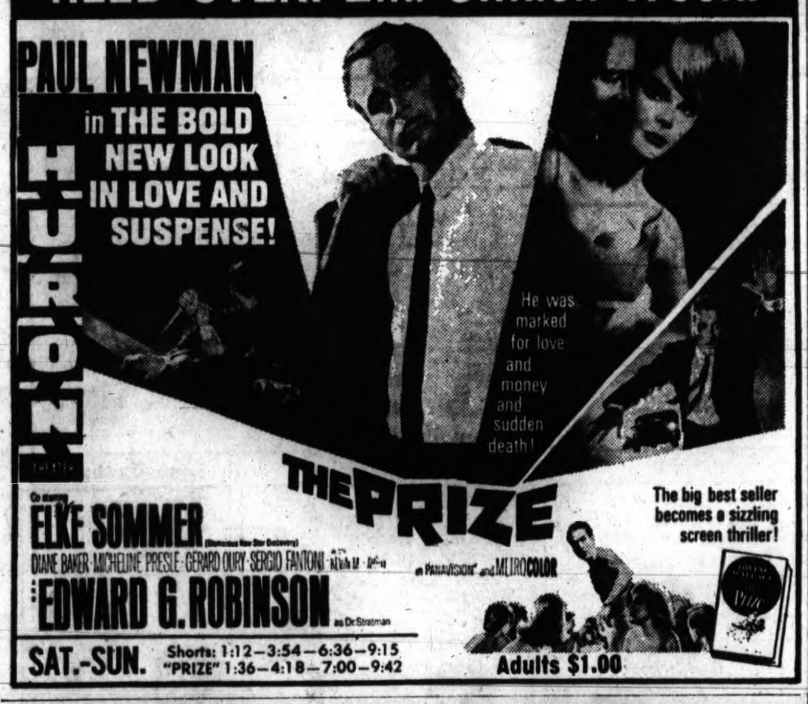

MINIATURE MODEL OF NEW HEARING AID GIVEN

A unique free offer of special interest to those who hear but do not understand words has just been announced by Qualitone Co.

A true life, actual size, inactive replica of the smallest Qualitone ever made will be given absolutely free to anyone sending in this advertisement. Try it on in the privacy of your home, without cost or obligation of any kind. It's yours to keep free.

The size of this Qualitone is only one of its many features. It weighs less than a third of an ounce, and it's all at ear level, in one unit. No wires lead from body to head. Here is truly new hope for the hard of hearing.

These replicas are free while the limited supply lasts, so we suggest you write for yours now. Again, we repeat, there is no cost and certainly no obligation.

PONTIAC MALL OPTICAL CENTER

Only One Office and It's the Pontiac Mall

Jacoby on Bridge

NORTH 25
♠ 10 5
♥ A Q J
♦ J 10 9 8 3
♣ A J 6

WEST
♠ J 9 7 6 4 3
♥ 7 2
♦ K 6 5
♣ 10 3

EAST
♠ K 8
♥ 10 8 6 5 3
♦ A
♣ 9 8 7 4 2

SOUTH (D)
♠ A Q 2
♥ K 9 4
♦ Q 7 4 2
♣ K Q 5

Both vulnerable

South	West	North	East
1 N.T.	Pass	3 N.T.	Pass
Pass	Pass		

Opening lead—♠ 6

By OSWALD JACOBY

When you refer to a holdup in real life you are talking about a dangerous crime of violence.

There is nothing violent about a hold-up at bridge. To the contrary, it may be a horrible crime to fail to hold up when you should.

JACOBY

South should play the ten of spades from dummy at trick one. It might hold the trick, but it doesn't because East produces the king.

At this point if South wants to be a criminal he will take the trick with his ace. Then he will go after the diamond suit. East will win the first diamond trick and play the eight of spades.

At this point nothing will do South any good. He can take his queen right away or he can hold off once. In either instance West will establish his spades while he still holds the king of diamonds.

★ ★ ★

South will have a choice. He can cash out three hearts and three clubs and go down one or he can lead a diamond right away and go down two.

If South holds up on the first spade lead there will be no way for East or West to keep him from making ten tricks.

Furthermore, there is no danger in this play. South has three stoppers each in clubs and hearts so a shift to either of those suits can't bother him.

If East plays a second spade, South wins the trick and leads a diamond. East takes his ace and hasn't another spade to lead. Then South knocks out West's king of diamonds and still has the spades under full control.

♥♠ CARD Sense ♠♦

Q—The bidding has been:

West	North	East	South
1 ♠	Pass	Pass	?

You, South, hold:
♠ K J 10 8 7 ♥ A ♦ K 5 4 3 ♣ A Q 6
What do you do?

A—Pass. Your best chance for a profit is to try to defeat one spade.

TODAY'S QUESTION

You hold the same hand, but this time West has opened one heart and North and East have passed. Now what do you do?

Answer Monday

AF Resumes Panama Lift

CHARLESTON, S.C. (AP)—The Air Force has resumed its airlift of nearly 3,000 American dependents from Panama, bringing more than 200 persons to Charleston and to Patrick Air Force Base in Florida Friday.

★ ★ ★

More than 1,100 persons were flown from Panama last week in the wake of riots in the U.S.-controlled Canal Zone.

The Air Force said Military Air Transport Service will make four flights daily until the voluntary evacuation is completed.

Presidential Unit Tells of Illegal Dope Supply

WASHINGTON (UPI) — A presidential advisory commission reported yesterday that an estimated 3,000 pounds of heroin is smuggled into the United States annually.

It said customs agents manage to intercept "less than 100 pounds a year" on the way in. Last year, the Bureau of Narcotics seized 165 pounds of illegal heroin inside the country. The rest presumably is consumed by narcotics addicts.

Area Schools May Borrow

Cash Balance Seen Shorter This Year

Oakland Schools may have to borrow money during the first part of the next fiscal year.

County Supt. William J. Emerson told the county board of education Thursday that Oakland Schools would end the current fiscal year with a balance of $81,000 — lower by $2,000 from last year's year-end balance.

Oakland Schools borrowed $68,000 on tax anticipation notes during the current year, but this loan has been repaid.

★ ★ ★

Nevertheless, similar borrowing may be necessary before tax revenues are available next January, he said.

RECOMMENDS BALANCE

Emerson recommended a year-end balance of $150,000 to carry the county school operation from July 1 —the beginning of the fiscal year — to January when the first tax revenues are available.

OUR ANCESTORS By Quincy

"Now General Hannibal is getting smart! He just decided we'll go AROUND those Alps!"

Astrological Forecast

By SYDNEY OMARR

For Sunday

"The wise man controls his destiny . . . Astrology points the way."

ARIES (Mar. 21 - Apr. 19): Break out of "rut." Life will take on added glow. You can now see your way clear to GREATER ACHIEVEMENT. Family inspiration important. Attend church of your choice.

TAURUS (Apr. 20 - May 20): Ideas flow quickly — be selective. Don't juggle facts, figures. See picture clearly. Avoid scattering your forces. Find time for romance, creative endeavors.

GEMINI (May 21 - June 21): Cycle remains high. But you should do something to correct "budget leak." Good time to make basic changes. Be inspired by words of spiritual advisor. Be willing to LISTEN.

CANCER (June 22 - July 21): Cycle at peak. You can gain admirers by stressing originality, independence. Take a chance on your own abilities. Lead rather than follow. Stick to principles.

LEO (July 22 - Aug. 21): Think matters over; be thorough. Get some advice from one who has experience. Important that you have time to yourself. Be gracious, but refuse to let others take advantage of you.

VIRGO (Aug. 22 - Sept. 22): Fine for social contacts — making new friends. Welcome suggestions. Be adventurous. Others will be attracted to you. Exude confidence. Turn on VIRGO personal magnetism!

LIBRA (Sept. 23 - Oct. 22): The more initiative you display — the better! Many who previously were indifferent are now willing to listen. Be specific. Emphasize ability to handle RESPONSIBILITY.

SCORPIO (Oct. 23 - Nov. 21): Be aware of need to communicate, make appointments and verify "promises." Key is ability to FOLLOW THROUGH. Attend to details personally. Evening fine for extending knowledge.

SAGITTARIUS (Nov. 22 - Dec. 21): Power, drive, ambition key-noted. Examine your motives. Be positive you are not acting merely to impress others. Key is sincerity, SELF-UNDERSTANDING.

CAPRICORN (Dec. 22 - Jan. 20): Could be mixup where communications are concerned. Don't judge others until facts are at hand. Be lenient. Give associates benefit of doubt. Above all, be PATIENT.

AQUARIUS (Jan. 21 - Feb. 19): More strength on your side than you might imagine. Those who work with or for you will prove loyalty. Stress APPRECIATION. Your past determination can now pay off.

PISCES (Feb. 20 - Mar. 20): KNOWLEDGE will clear away emotional debris. Means avoid needless worrying, brooding. Good Moon aspect coincides with affection, love, pleasure. Day promises relaxation, enjoyment.

★ ★ ★

IF SUNDAY IS YOUR BIRTHDAY, . . . you are capable of handling huge projects but often "trip" over minor matters.

★ ★ ★

GENERAL TENDENCIES: Practical issues demand attention. Those who talk in rhymes and riddles are ridiculed.

For Monday

ARIES (Mar. 21 - Apr. 19): Don't swerve too far from regular routine. Resist temptation to throw caution out of window. Be patient. Don't trade the tried-and-true for an unknown value.

TAURUS (Apr. 20 - May 20): Your sparkling wit, vitality come to fore. Be expansive, generous. Being "friendly" is of paramount importance. One who previously was critical will come over to your side.

GEMINI (May 21 - June 21): Money matters highlighted. Check budget. Figure ways of saving. But don't try to obtain substitute for quality. Be true to your own convictions.

CANCER (June 22 - July 21): Cycle remains high — ideas are plentiful. But you must be selective. Family member can provide aid. Accept hand of friendship. New contacts will pave way for FUTURE PROFIT.

LEO (July 22 - Aug. 21): Fine for remembering past favors. Visit those confined to home or hospital. Take time to acknowledge one who makes friendly gesture. Financial deal approaching climax.

VIRGO: (Aug. 22 - Sept. 21): Friends due to ask advice. Don't take back seat — assert yourself. Present ideas. Help associates with important projects. Be diplomatic but firm. Have your say NOW.

LIBRA (Sept. 23 - Oct. 22): Now is time to GET STARTED. Impress higher-ups with ideas, display of energy. Put ideas to work. In personal life, appreciate loved one — show you UNDERSTAND.

SCORPIO (Oct. 23 - Nov. 21): Good Moon aspect coincides with added knowledge gained through WRITTEN WORD. Fine for writing, publishing, communications. Display originality. Be independent.

SAGITTARIUS (Nov. 22 - Dec. 21): Idea received concerning avocation could add to MONEY IN THE BANK. Pay heed to minor matters. Piece together bits of information. Complete story will prove valuable.

CAPRICORN (Dec. 22 - Jan. 20): Inner confidence necessary. Don't permit outside influences to discourage you. Realize adverse conditions are temporary. Make pressures work FOR you.

AQUARIUS (Jan. 21 - Feb. 19): Key is SERVICE. Help others and you will be aided. Practice Golden Rule. Be available for "extra duty." Strive toward maturity. Avoid petty actions. Don't cast first stone.

PISCES (Feb. 20 - Mar. 20): Favorable lunar aspect indicates evening fine for romantic endeavors. Enjoy yourself. Pursue creative activities. Help younger person to UNDERSTAND.

★ ★ ★

IF MONDAY IS YOUR BIRTHDAY. . . You often have "psychic" impressions which prove accurate. Trust your intuition.

★ ★ ★

GENERAL TENDENCIES: Cycle high for LEO, VIRGO, LIBRA. Special word to AQUARIUS: Practice moderation. Means self-control makes you stand out as "winner."

(Copyright 1964, General Features Corp.)

BOARDING HOUSE

OUT OUR WAY

BEN CASEY By Carl Grubert

THE BERRYS By Dr. I. M. Levitt, Tom Cooke and Phil Evans

DRIFT MARLO By V. T. Hamlin

ALLEY OOP By Leslie Turner

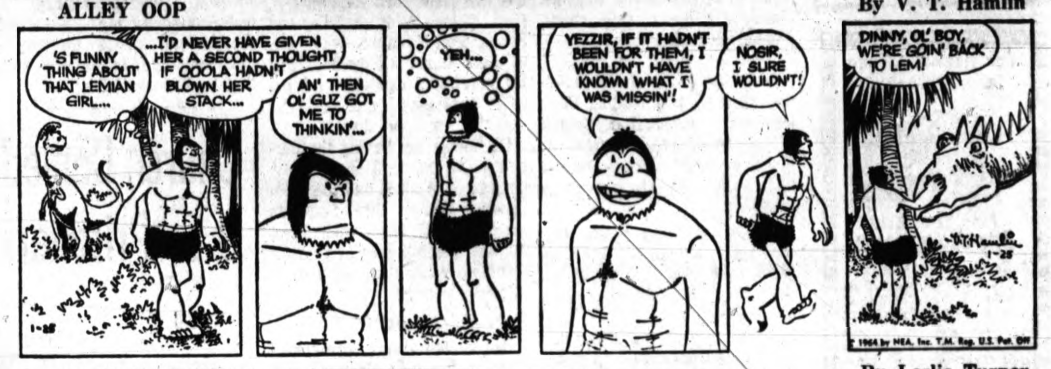

CAPTAIN EASY By Dick Cavalli

MORTY MEEKLE By Ernie Bushmiller

NANCY By Dick Cavalli

GRANDMA By Charles Kuhn

DONALD DUCK By Walt Disney

THE PONTIAC PRESS

SATURDAY, JANUARY 25, 1964 PONTIAC, MICHIGAN THIRTEEN

background for LIVING

Pontiac Press Photos

PICEU HOME — Here is a home that turns existing into real living. Each of the main living areas has its own terrace with access through sliding window-walls. There is a view of Island Lake from almost every window in the house.

ELEGANT DINING — One of the most striking things about this dining room is the brilliant green carpeting over satiny-smooth wood flooring. The fruitwood table and chairs could accommodate 20 people at dinner. The room seems much larger due to the sweeping bay window as a background for the unusual planter. The crystal chandelier over the table can be turned on full, or turned down to cast a soft glow over diners.

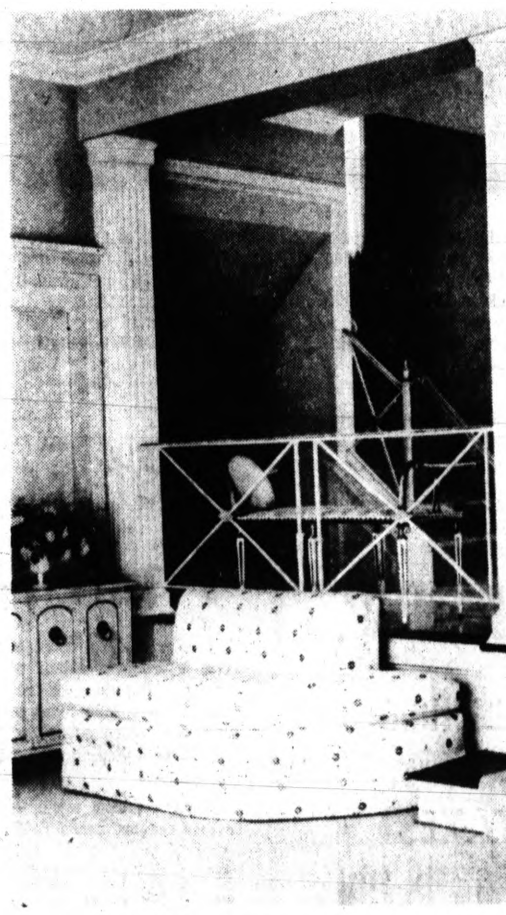

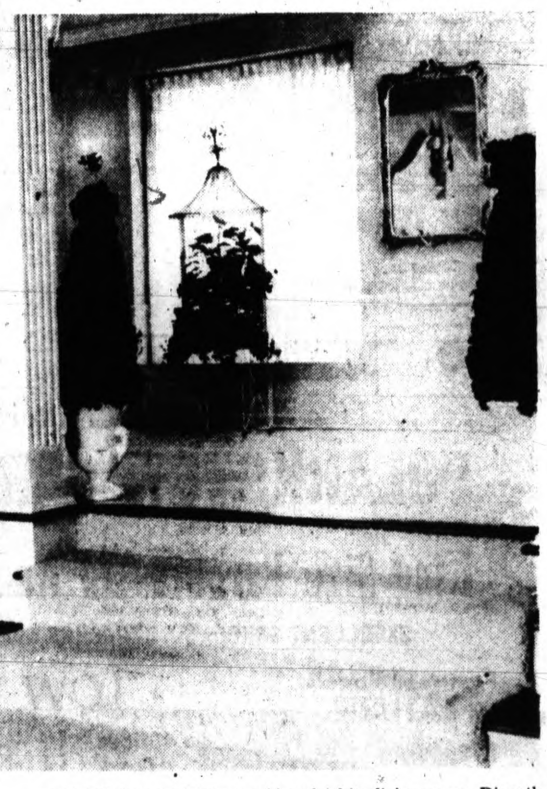

OPEN ENTRANCE — The luxurious expression of space in the Piceu entrance hall is mixed with an air of elegance and warmth. Large double-doors to the right of the picture and not shown, swing open into this bright foyer, down the carpeted steps and into a gold and white living room. Directly opposite the wide steps in a window-wall that opens onto descending terraces that lead to Island Lake.

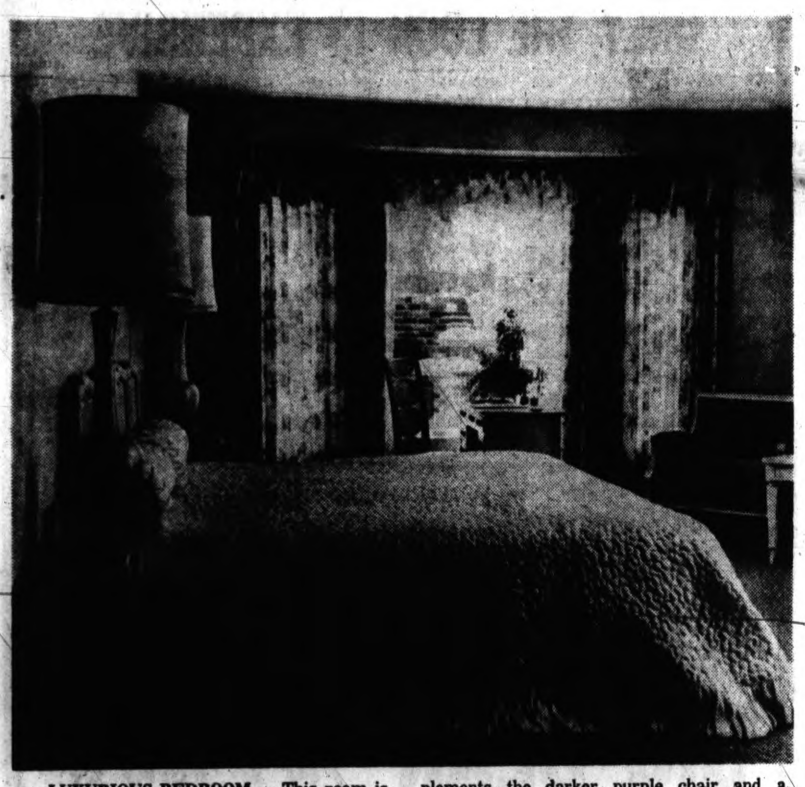

LUXURIOUS BEDROOM — This room is all pale blues, greens and purples expertly blended to form a dramatic, yet restful, atmosphere. While silk forms the background for the draperies in the wide bay window. The carpeting is light orchid, which complements the darker purple chair and a matching chaise longue. A giant television set mounted in a gold and white provincial cabinet faces the oversized bed. The coverlet is white quilted silk.

Elegance Combines With Friendliness

To some people, a house is simply a place where the practical necessities of eating and sleeping are conveniently brought together.

Not so with the John Piceu home that juts out into Island Lake off Wabeek Way in Bloomfield Township. The family has managed to create an atmosphere of warm friendliness, combined with formal elegance, throughout every room in the house.

Stepping through big double-doors brings a guest into a wide open foyer that's all gold and white. Two rather formal little trees stand beside posts that serve as a base for the wide archway leading down steps to the living room.

To the right is a gleaming white fireplace. At the other end of the high-ceiling living room is a dramatic green mural over an oversized sofa of the same color.

TWO GENERATIONS

Double-doors at one side of the fireplace open three steps down to the activities room. With this kind of separation, two generations live together and entertain their friends without treading on one another's toes.

There's 11-year-old Bonnie, whose room is filled with stuffed toys and a shelved-wall filled with statues of horses of every description.

John Jr., 21, and Roger, 19, are busy getting an education at Michigan State University, but when they're home for holidays, it's a round of entertaining for the Piceus.

Of the many rooms in the house, the master bedroom has all the freshness and charm of a garden in bloom.

Flowered silk hangs elegantly around the bay windows. Gold and white French Provincial furniture is accentuated by orchid carpeting and deep purple furniture.

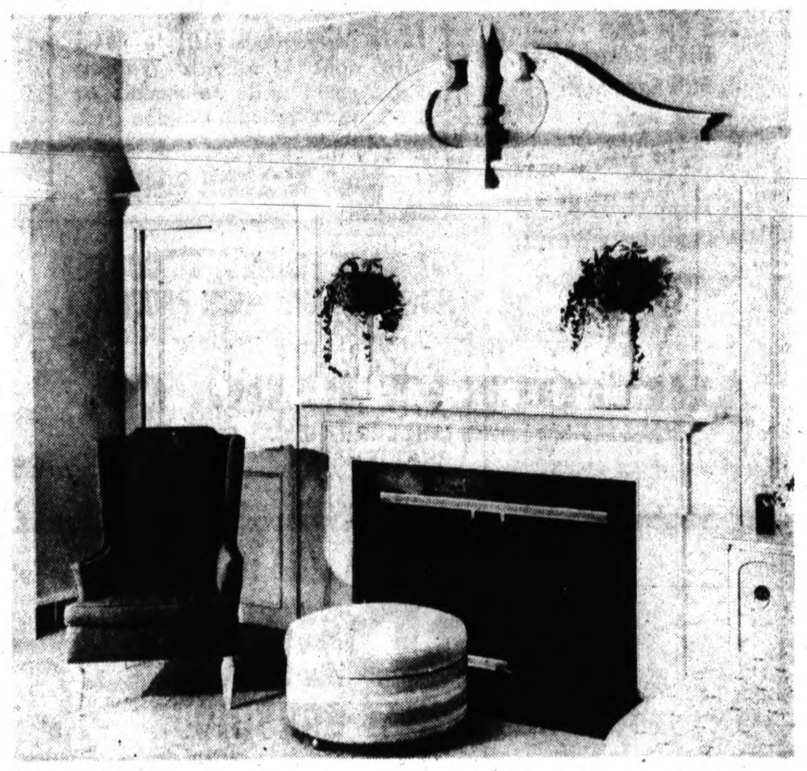

UNUSUAL MANTEL — Those two greenery arrangements on the unique fireplace mantel are held up in high crystal vases. The bright green wing chair is a bold contrast to the pale yellow and gold hassock in front of the fireplace opening. The design of the unusual white wood trim over the fireplace has been repeated over a window-wall at left, not shown.

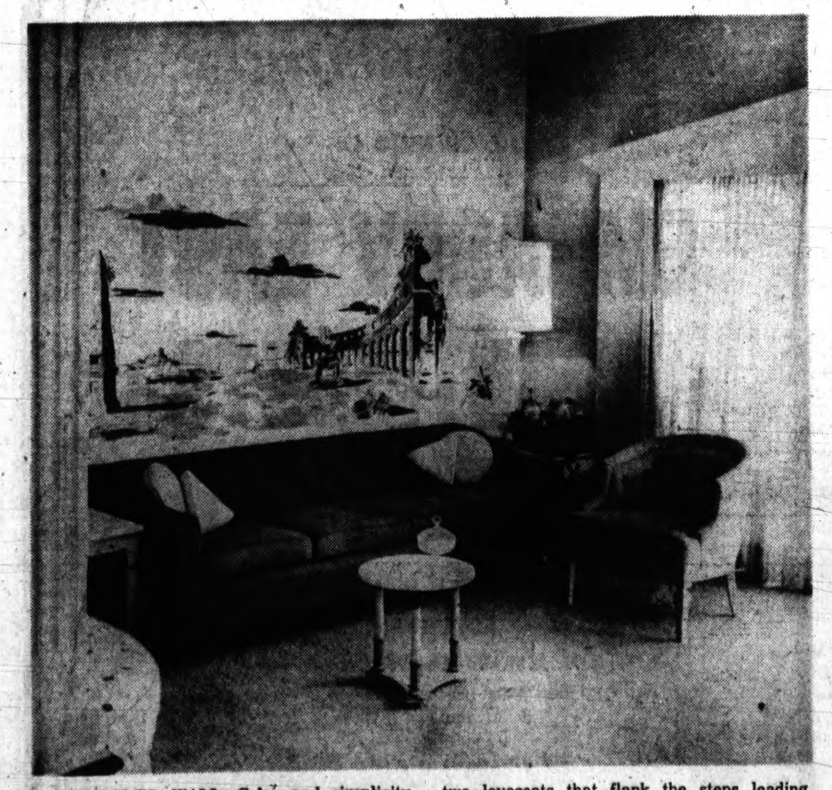

MURALED WALL—Color and simplicity are the keynotes of the large sunken living room. The bright green of the sofa has been repeated in the mural above it, and the comfortable yellow and white chair matches two loveseats that flank the steps leading from the foyer to the living room. Two white marble-topped tables are the bases for the unusual table lamps.

BREAKFAST ROOM — Beyond the knubby-weave draperies at this end of the Piceu kitchen is a window-wall that opens onto another summer eating area. Many coffee breaks have been enjoyed at this intimate area. The table can be opened to seat the Piceu children and their many friends for after-school snacks.

ACTIVITIES AREA — This room is two steps down from the formal living room, and again the vivid greens of the upholstered chairs are a delightful contrast to the white leather sofa and paneled walls. The low table and chairs invite game-playing and can be moved in front of another window-wall in case a dance session gets under way.

There are four known species of cedar trees.

Visit the Exciting
"Virginian"
4-BEDROOM COLONIAL
3667 Lorena St.
Watkins Hills Subdivision
KAMPSEN
REALTY COMPANY
1070 W. Huron FE 4-0921

See the All-New 1964
Ranch CAPRI
IN CLARKSTON
3 Bedrms. Full Basem't $15,990 2-Car Gar. Family Rm.
WATERFORD REALTY
2891 Dixie 673-1273

WILL DUPLICATE
Component Houses on Your Lot!
Model at 954 Pontiac Drive
Lake Orion Township
RAY E. SAXON
Franchised Dealer
Component Houses, Inc.
LI 1-0194 — LI 7-2669

CUSTOM BUILDING
YOUR PLANS or OURS
Complete Engineering Service
FE 8-0803 or 363-7613
W. H. Townsend & Son

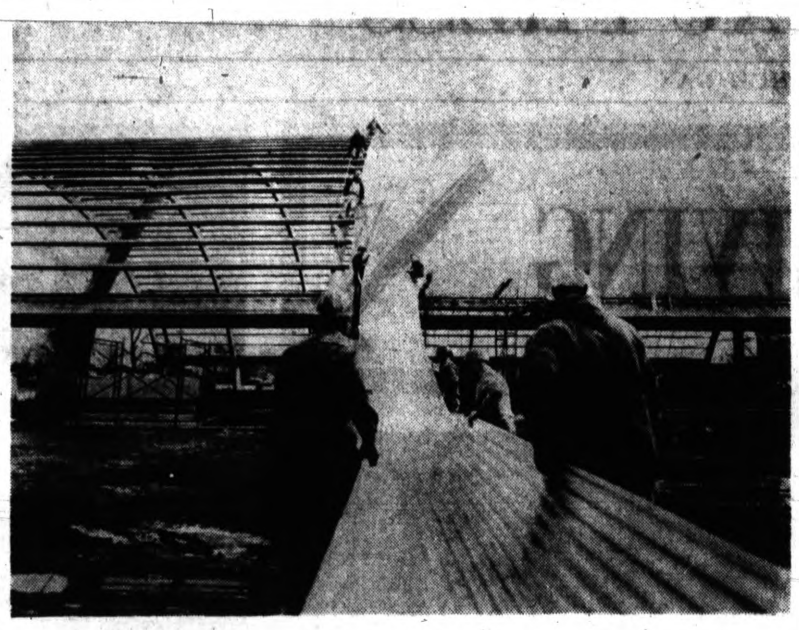

KING SIZED SHEETS — World's longest vinyl panels are installed on W. Palmer Dixon tennis courts at Harvard University, Cambridge, Mass. The 57-feet-long plastic panels are being used to cover the structure, which will house three doubles courts. The translucent sky-blue material was extruded at the Edgewater, N.J., plant of Allied Chemical's Barrett Division. They were shipped to Cambridge, on specially modified flat-bed trucks. Architects for the 160 foot x 135 foot structure are Shepley Bullfinch Richardson and Abbott of Boston.

Approximately 1,142,000 persons are employed in the insurance field in this country, of whom more than 701,000 have some connection with the life insurance phase of the business.

Hard Sells Linked to Bad Decorating

Builders who complain they can't sell their houses should fire their wives who decorate them.

★ ★ ★

Garish decorating of amateurs keeps many good houses from moving, says "project doctor" James Mills of New Canaan, Conn.

★ ★ ★

Mills advises builders who are having trouble moving their houses:

"Many builders leave the selection of important items in the home to their wives or just anybody.

"You'll find all-black baths with gold-type fixtures, dramatic colors in some rooms that would nauseate you, horrible lighting fixtures and other gagged-up doo-dads.

★ ★ ★

Many ideas are picked up from cheap hotels visited in resort areas or from cheap magazines," he explains.

SURPLUS STOCK

Often the builder's wife goes to a local store and makes a deal to snap up some surplus stock at a big bargain.

Mills travels over the country in his job as president of Home Facts, a service organization, sizing up areas at builders' request where homes are not moving.

He finds fixtures and model home furnishings often keep an otherwise good house from being sold. But, fortunately, bad decorators are in the minority.

★ ★ ★

"Many model homes are pretty terrible and the furnishings are deterrents. The poor use of color or wall coverings often gives a nightmarish look to an otherwise good house," he says.

There are other reasons why homes do not move, of course, he says, such as ridiculous standards for home fashions set even by some good magazines.

Campbell Hill, 1,550 feet, is the highest point in Ohio.

PONTIAC Rockcote
PAINT STORE
ROCKCOTE PAINTS
WALLPAPERS
2 South Cass 332-4643

Bert Smokler
BUILDER
Phone EM 3-2123

★ ★
REMODELING
Kitchens — Bathrooms
Cabinets, Wholesale & Retail
Keith Siegwart FE 5-0782
★ ★

BORROW $2200
Repay $18.57 A Month
LARGER AMOUNTS AT PROPORTIONATE RATES
Home Owners With or Without Existing Mortgages
Consolidate Your Bills Into One Low Monthly Payment

REPAYMENT SCHEDULE		
Amount	10 Yrs.	15 Yrs.
2,200	24.40	18.57
3,000	33.30	25.32
5,000	55.50	45.20
10,000	110.00	84.39

1st MORTGAGE REPAYMENT SCHEDULE

Get additional Cash
2nd Mortgages Available
Call Now FE 4-4508—LI 6-1877
MICHAEL ALLEN MORTGAGE SERVICE
"Coast-to-Coast"

★ ★
Live In Beautiful Waterland
"CLARKSTON GARDENS"
King Size Bargains In Ranch Homes
EXCELLENT SCHOOLS—CHURCHES and SHOPPING
Furnished Models FEATURE!
1. Spacious Family Room With Fireplace.
2. Large Kitchen and Dining Area
3. 2 Car Att. Brick Garage
4. Full Basement
5. Gas Heat
6. Large Lots 115x150
7. 1 and ½ Baths
8. Community Water
MANY ADDITIONAL FEATURES
★ LOW TAXES! ★
Prices From $14,390 to $18,190
★ INCLUDING LOT ★
FHA Minimum Down Payment $490 to $790
Directions From Pontiac . .
Dixie Hwy. (U.S. 10) to M15 turn right 1 mile to Waldon Rd. right 1 mile to models or I-75 to Clarkston-Waldon Rd. off Main St.
6300 WALDON ROAD
WE TAKE TRADES. DO CUSTOM BUILDING ON YOUR PROPERTY.
Built and Sold by:
ARISTOCRAT BLDG. CO.
PHONE 625-2882 OPEN DAILY 12-7 SUNDAY FROM 11 A.M.
★ ★

Get Furniture, Then the Paint

If you're thinking of redecorating a room, complete with new rugs, draperies or slip covers on the furniture, let your selection of wall paint color go until you've settled on the color of furnishings.

That's common sense for several reasons. Products like "Lucite" wall paint are available in more than a thousand different shades of basic colors, while the selection in rug and upholstery colors is much more limited.

So it's a lot easier to match or contrast a paint color with other furnishings than to try it the other way around.

★ ★ ★

Moreover, colors and textures in furniture and floor covers can affect the visual impression of the wall color in subtle ways because of their light reflective properties.

COLOR VARIES

Different parts of the same wall, painted from the same bucket of paint, will vary in color depending on the amount of light that falls on them and the interplay of light and shadow.

Irregular surfaces of fabrics or rugs also reflect light differently. That's why it's practically impossibile to match a paint chip color with fabric swatch in the store and be sure of having the same color match when the room is redecorated and everything's in place.

In fact, you'll be wiser and happier to choose a paint color that harmonizes or contrasts with fabrics in your room rather than attempt to match the two exactly.

Some Trees Will Kill Themselves

Autumn is the time of year to determine whether your tree is suffering from girdling roots — described as suicidal tendencies by one tree expert.

It means that one or two big fleshy roots grow in winding fashion around the stem and strangle the tree.

Become suspicious if the lower half of a tree turns color in the fall before the rest does or if leaves at the end of some branches yellow before general coloration sets in.

★ ★ ★

The girdling restricts sap flow. It may be caused by gardeners who stuff roots in a hole that is too small in planting.

Sometimes girdling roots may be seen at the soil line. Often it may be a few inches below the trunk.

★ ★ ★

Cut away the choking roots with a chisel, paint the cut areas with a wound dressing, then feed the tree to restore strength.

★ ★ ★

Trees more likely to girdle in this fashion are Norway and swamp maples, elm, oak and pine.

Ceramic Tiles Bring Color to the Kitchen

Color finally is coming into its own in the kitchen. No longer need the food preparation area resemble the operating room of a hospital.

★ ★ ★

Thanks to ceramic tile the kitchen now can be surgically clean and esthetically satisfying at the same time. With servants becoming subjects for history books the kitchen must add livability to its traditional utility.

Steel Lasts Twice Length of Mortgage

The old proverb, "A stich in time saves nine"—when applied to your home—can pay off in money and worry saved, safety and comfort increased, and property value enhanced if you know where to use stainless steel as a friend to safeguard against future repairs.

Gutters and downspouts of stainless steel will last two or three times as long as your mortgage payments. New brushed stainless steel wall tiles won't crack or chip and elimate the problem of blistering and peeling paint in the kitchen and bathroom.

Window frames, sliding glass door frames, and storm doors made of stainless provide a real plus in heating economy, because stainless conducts heat at a much lower rate than softer metals.

Need a Room? Don't Wait!
BUY NOW AND SAVE ON LABOR AND MATERIALS BEFORE SPRING!
ONLY THE LOOK IS EXPENSIVE

Add Living Space to Your Home for as little as $4.95 per week
No Cash Down! 7 Yrs. to Pay!
No Payments 'til April
• Free Planning • Free Estimates
Priced to Make It Worth Your While
CALL NOW
Act Now Deal direct with the builder and get quality work. Your money goes into your job, not your overhead. FE 3-7833
BIG BEAR CONSTRUCTION CO.
739 N. Perry St.

1964
MODELS
for the BUDGET CONSCIOUS

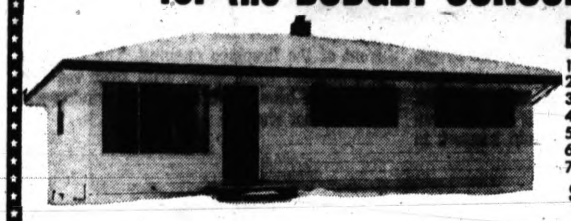

BUDGET RANCHER
1. Full basement
2. 3 bedrooms
3. No. 1 Oak floors
4. Formica counter tops
5. Full 2 ft. overhang
6. Fiberglas insulation
7. Aluminum siding
$9,975 ON YOUR LOT

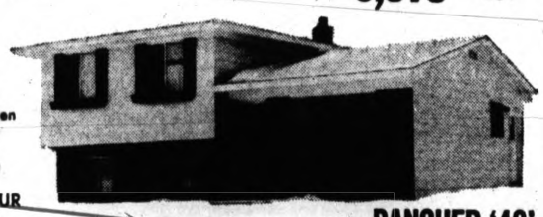

TRI-LEVEL
1. 3 bedrooms-1½ baths
2. Finished family room
3. Frigidaire range and oven
4. No. 1 Oak floors
5. Fiberglas insulation
6. 1,400 sq. ft. living area
7. Brick and aluminum
$12,275 ON YOUR LOT

RANCHER '40'
1. 3 bedrooms-1½ baths
2. Big family kitchen
3. No. 1 Oak floors
4. Full 2 ft. overhang
5. Fiberglas insulation
6. Oversize 2 car garage
7. Aluminum siding
$12,950 ON YOUR LOT
CUSTOM QUALITY-YOU CAN AFFORD
Guaranteed Home Trade-In Plan
Built by RAY RAPAPORT
DIRECTIONS: M-59 to Whittier Street, opposite city airport. Turn south at sign: FURNISHED MODELS
Beautifully Furnished OPEN DAILY 5-7:30 SAT. 2-6 SUN. 1-7
Trading Is Our Business
Bateman Realty
377 South Telegraph PONTIAC FE 8-7161

Apartments for Rent
"live in the fabulous"
FONTAINEBLEAU
995 N. CASS LAKE ROAD
1 and 2 Bedroom Deluxe Apartments
NOW AVAILABLE
Apartment "102" Open Daily 9 to 9 for Your Inspection!
Phone Today — FE 8-8092 or FE 5-0936

Announcing!
THE OPENING OF
EMBASSY EAST
★ APARTMENTS ★
(SUNDAY 1 P.M.)
One Bedroom Deluxe Apartments
Including Heat and Hot Water
ADULTS ONLY
LOCATION: Just West of Waterford High School on Highland Road (M-59). Between Crescent Lake Road and Airport Road.
For Information Call
OR 3-5510 or UN 4-4476

How to Build, Buy or Sell Your Home

Full study plan information on this architect-designed House of the Week is included in a 50-cent baby blueprint. With it in hand you can obtain a contractor's estimate.

You can order also, for $1, a booklet called YOUR HOME—How to Build, Buy or Sell it. Included in it are small reproductions of 16 of the most popular House of the Week issues. Send orders to House Plans, The Pontiac Press, P. O. Box 9, Pontiac, Michigan 48053.

Enclosed is 50 cents for baby blueprint on HW 2-13 ☐

Enclosed is $1 for YOUR HOME booklet ☐

Name .....

Street .....

City ..... State .....

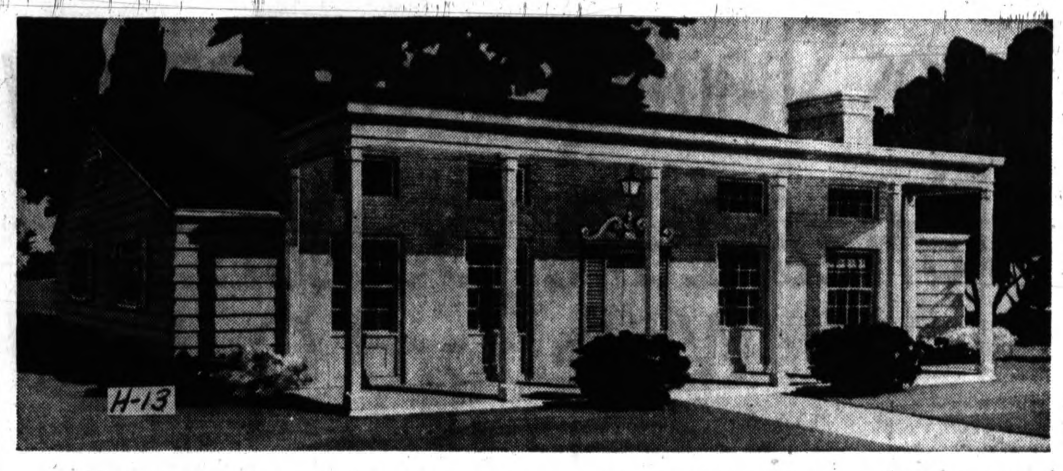

SOUTHERN CHARM—This 1½-story home has two bedrooms on the main level and expansion room on the second story for two more. Over-all dimensions are a modest 45 feet 6 inches wide by 25 feet 5 inches deep. The architect is Rudolph A. Matern.

Window Box Frames Your Favorite View

Enhance the beauty of the family's favorite window view by providing a weather-resistant window box for shrubbery and other hearty year-round plants.

Ceramic tile is an ideal material for lining and surfacing a planter. Real tile is waterproof, stainproof, durable and beautiful.

Temperature Is Even

Modern hydronic (hot water) baseboard heating units provide draft-free heating, maintaining even temperatures from room to room and from floor to ceiling.

These units are installed around the perimeter of the house, creating a curtain of warmth against cold outside air.

NEW WATERFRONT MODELS
IMMEDIATE OCCUPANCY
RANCH
Cape Cod and Tri-Level
Priced from $21,990
Including Waterfront Lot on Beautiful
BEVERLY ISLAND
CASS LAKE ROAD
1 Block South of Elizabeth Lake Rd.
OAKLAND CONSTRUCTION CO.
Model Open 1 to 7 P.M. — Model Phone 334-6212
(or will build on your lot)

ROGERS
ELECTRICAL SERVICE
• INDUSTRIAL
• COMMERCIAL
• RESIDENTIAL
• MAINTENANCE
335-6396
2256 Dixie Hwy.-1 Blk. North of Telegraph Rd.-Pontiac

Southern Style House Grows With the Family

The economical 1½-story home, long associated with colonial New England architecture, is presented today in a charming Old South facade—complete with soaring balcony over the front foyer.

The ceiling at the main entrance is a full two-story height, with a dramatic chandelier suspended over the curved staircase and flagstone foyer.

Actually the half-story above the main level doesn't have to be completed when the house is built.

★ ★ ★

When it finally is finished, it will provide 544 square feet of built-in expansion room—enough for two huge bedrooms, a full bath, and an enormous amount of closet space.

THEN COMPLETE

The completed house then will become a four-bedroom home with both sleeping and daily living area sufficient for a large family. Meanwhile, the newlywed couple will have a two-bedroom home with growing room to spare.

In short, it's a house that will expand right along with the family.

The main level contains 1,157 square feet and includes a spacious living room with a colonial fireplace, a 10 feet by 11 feet dining room which opens onto a dining porch, a combination family room-kitchen for family gatherings, two well sized bedrooms and a full bath.

★ ★ ★

A key feature of the house is the nicely integrated outdoor living area, surely to be appreciated when warm weather comes.

PORCHES CONNECT

The connected porches adjoining both the family room and the dining room are covered, and could easily be screened for all-weather enjoyment.

There is a full basement, with a steel exterior entrance in the rear to help control traffic.

Traffic circulation, in fact, was a major consideration of architect Rudolph A. Matern, who designed the home for the House of the Week series.

He managed to assure unobstructive traffic flow throughout the house with a minimum of space devoted to hallways.

OTHER DETAILS

The covered portico in front is one of the charming exterior features of this home.

It's a pleasant place for old-fashioned porch-sitting, a delightful pastime which somehow seems to have gotten lost in today's rush and bustle.

The charm of the portico carries throughout the home. The elegant foyer with its dramatic high ceiling is the first example; the living room with its large windows and handsome fireplace is another.

★ ★ ★

But the house doesn't overlook the conveniences of modern moving.

EFFICIENT DESIGN

The kitchen for instance, is efficiently designed to save steps and even has an oversized broom closet handy for canned goods, ironing board, vacuum cleaner and other items needed for unexpected emergencies.

The main bathroom downstairs is equipped with a double lavatory and a medicine cabinet large enough for today's phethora of bottles and tubes every family accumulates.

The cabinet, of course, is in addition to the linen closet just outside the bathroom door and convenient as well to both downstairs bedrooms.

★ ★ ★

Upstairs, both bedrooms are large enough for twin beds, at least, and are equipped with an abundance of walk-in closet and storage space.

LARGE CLOSET

The upstairs bathroom also has a double-vanity, and there is a huge linen closet in the hall.

★ ★ ★

The exterior of the house features white brick veneer in the front and wide wood siding on the other three sides.

Six stately columns grace the front portico and handsome treatment of the windows and front door give the home the appearance of an elegant Southern mansion.

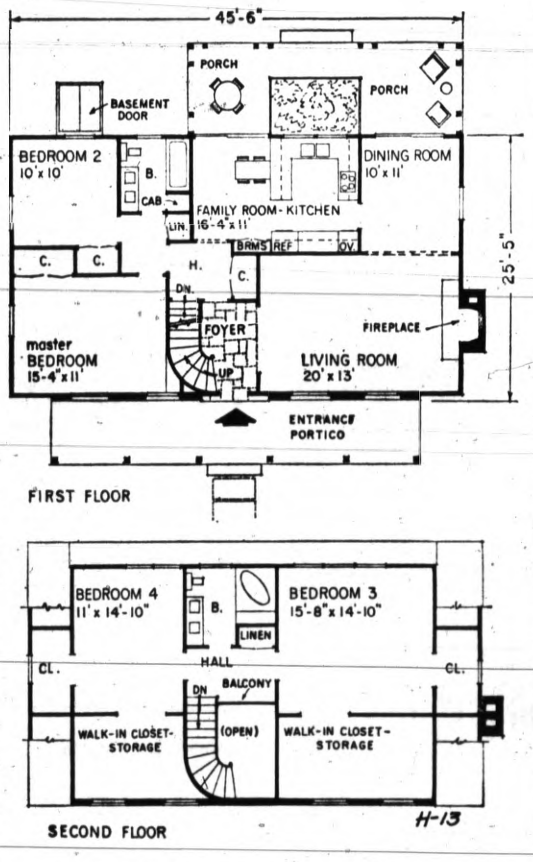

FLOOR PLANS—The second story of this home doesn't need to be completed when the house is built, but when finished will add 544 square feet of built-in living area. Over-all dimensions are only 45 feet 6 inches wide by 25 feet 5 inches deep.

REMODEL YOUR KITCHEN
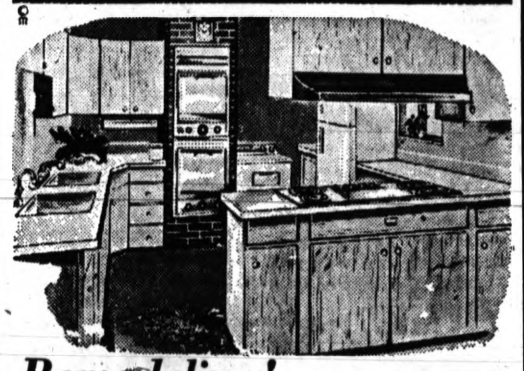
Remodeling! Building!
• KITCHENS
• BATHROOMS
• BASEMENTS
• ATTICS
• ADD A ROOM
• GARAGES
FHA TERMS
NO MONEY DOWN
All Work Performed by Skilled Craftsman
FREE Design Service or Build to Your Ideas
BARNARD CONSTRUCTION
Pontiac — FE 8-8733

STONEY'S OIL SERVICE
CLEAN BURNING FUEL OIL
50 Gallon Deliveries and up
Prompt, Courteous Service
Daily 8 a.m. to 8 p.m. — Sunday 8 a.m. to Noon
Phone 682-2651

(ADVERTISEMENT)
LAKE LIVING
20 Lakes 30 minutes to Detroit, near new Chrysler Hwy. (I-75) and proposed Northwestern, West Bloomfield, Commerce, Cass; Milford, Kensington, Clarkston, Pontiac, Holly area. Year Round homesites, cottage sites, mobile sites. Paved streets, schools, churches, shopping, boating, fishing, beach, swimming, golfing at your door—5795 sites. $9 down, $9 month. BLOCH BROS. Phone Mr. Shell, LI 8-7711—OR 3-1295. 5660 Dixie Hwy.

H-13 STATISTICS

A 1½-story traditional design with two bedrooms and a full bath on the main level, plus living room, dining room and family room-kitchen; and two additional bedrooms and a full bath on the second story. The lower level contains 1,157 square feet of living area; the upstairs contains 544 square feet. Over-all dimensions are 45 feet 6 inches wide by 25 feet 5 inches deep. House contains a full basement.

INSULATION
STORM WINDOWS & DOORS
ALL WORK GUARANTEED
ALUMINUM SIDING
FREE ESTIMATES!
SAVOIE INSULATION CO.
4112 W. WALTON BLVD.
OR 3-3619

More Families Trade Houses

More and more families are going in for housing trade-ins, a procedure which—it was predicted at a recent National Association of Home Builders convention—in the next five years will account for more than 50 per cent of all new home sales.

Most families can't afford to carry two homes simultaneously. They first have to dispose of one home before moving to another.

A trade-in enables them to move up without becoming financially over-burdened.

Builders offering trade-ins look for the same quality features in the home being offered for trade-in that the buyer seeks in new quarters.

High on the last is evidence of sound construction, such as kitchen drainboards and backsplashes and bathroom walls and floors surfaced with ceramic tile.

That's because real tile is impervious to scratches and burns, lasts a lifetime and needs no more care than an occasional wipe with a damp cloth.

See the Exciting
AMHERST and HAMPSHIRE
Swift Homes
OF PONTIAC
2810 S. Lapeer Road
Lake Orion 333-7637

ROSS HOMES
Custom Home Builders
Call About Our
HOUSE TRADE-IN PLAN
1941 S. Telegraph FE 4-0591

The Ole House Trader

If You Are Re-Locating Anywhere In The Tri-County Areas of Oakland, Macomb or Wayne . . .
CALL C) SHUETT
To Sell or Exchange Your Home.
3 Offices to Serve You.
Phone FE 8-8458 or MI 6-8500

Modernize
• KITCHENS
• BATHS
• ATTICS
• REC. ROOMS
DIXIE BUILDERS
(Dixie Garage Construction, Inc.)
5744 Highland Rd. (M-59)
Call for Free Estimates
LI 1-4476

New Tacks Are Plastic

What's new on the market?

Plastic thumb tacks, designed for use with perforated hardboard.

Manufacturers claim these plastic tacks slip into board perforations under thumb pressure only; that they will hold securely but snap out easily; that they won't rust, bend or break; and that they will not mar the surface of the board.

There are 1,508 legal reserve life insurance companies in business throughout the nation.

G&M CONSTRUCTION CO.
GENERAL CONTRACTORS
PONTIAC'S "ONE STOP BUILDING SERVICE"

Licensed Contractor — CUSTOM FEATURES DESIGNED FOR YOU — Commercial and Residential
• ADDITIONS
• ALUMINUM SIDING
• ATTIC CONVERSIONS
• AWNING WINDOWS-Awnings
• PATIOS
• GARAGES
• BREEZEWAYS
• CUSTOM DESIGNED 2nd STORY ADDITIONS
• CONCRETE WORK—MASONRY
• RECREATION ROOMS
• KITCHENS
• FAMILY ROOMS
• DENS
• BATHROOMS
• Storm and Screen Doors and Windows
FHA No Down Payment UP TO 5 YEARS TO PAY
SPECIAL FINANCE PLAN Consolidate All Present Bills Through Our 20 Yr. Mortgage Plan
G&M CONSTRUCTION CO.
Building in Pontiac Since 1945—Operator on Duty 24 Hours Daily
2256 Dixie Highway FE 2-1211

2908 SHAWNEE LANE at SCHOOLHOUSE LAKE
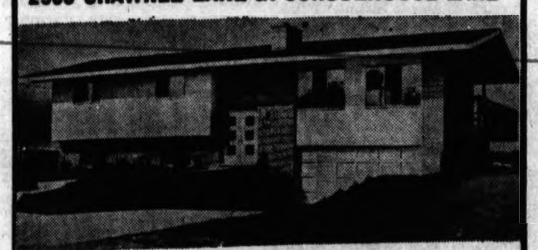
If you wish for a NEW HOME in an EXCLUSIVE AREA on a BEAUTIFUL LAKE where VALUES will always remain HIGH, why not give Hubby the violent HINT by slipping this ad under his coffee cup? This 2500 foot split level has quality materials, master craftmanship, plus luxury appointments in addition to 3 large bedrooms, 3 tiled baths, lake front lot completely landscaped, storms and screens, 27x13 paneled family room, beautiful den and all with parquet flooring.
REDUCED TO $35,800
And As Little As $5,800 Down
OPEN SATURDAY and SUNDAY 1 to 7 P.M.
Silver Lake Construction Co.
673-9531

NO DOWN PAYMENT

$62 Per Month
plus taxes and insurance
200 HOMES! ALL AREAS OF PONTIAC!
3 Bedrooms . . . Full Basement . . . Oak Flooring . . . Furniture Finished Cabinets . . . Planned Family Living
960 Arlene — FE 4-0985 40 E. Brooklyn — FE 4-6683
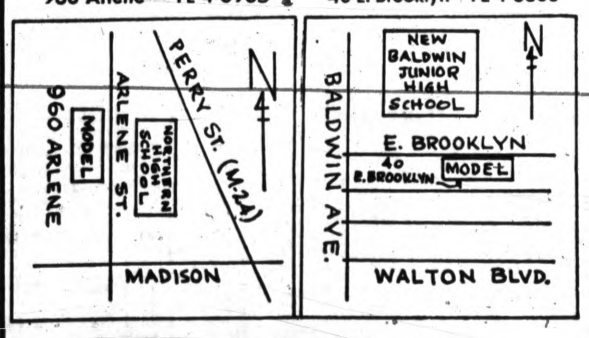

CREDIT PROBLEMS?
Garnisheed? Turned Down By Others?
Had A Repossession? Bankrupt?
Short Employment? Not 21?
No Credit?
Ask About Our Special Finance Plan!
No Applications Turned Down!
SPOTLITE BUILDERS
FE 4-0985

Pontiac Central Loses Shooting Eye at Saginaw

Trojans Pin 65-53 Defeat on Chiefs

PCH Hits 21 of 74 Field Goal Attempts in Second Setback

BY FLETCHER SPEARS

SAGINAW—"They're as ready as I can get them," coach Fred Zittel offered as the Pontiac Central Chiefs took the floor against Saginaw's Trojans.

"We've worked hard for this one," he added.

★ ★ ★

And the effort that went into preparing for the big tilt with the Saginaw Valley Conference co-leader was noticable as the Chiefs out-hustled, out-rebounded and out-shot the Trojans.

But they couldn't outscore the Saginaw quintet and made the long ride home with a 65-53 setback, their second in conference action.

The victory gave the Trojans a 6-0 loop mark, leaving them tied for the top SVC spot with Flint Central, a 73-60 winner over Flint Northern.

HEX REMAINS

And the win kept Saginaw's home-court hex over the Chiefs intact. The loss was the 15th in 18 decisions for PCH on the Trojan court since 1945.

The Chiefs displayed a strong game on the backboards, gaining a 45-31 edge, and took more shots, 74-53. But they made less and therein lies the tale of defeat.

Saginaw fired away at a sizzling 48 per cent pace—26 of 53—while the Chiefs were struggling along with 21 of 74 for 28 per cent.

EARLY LEAD

PCH gained a 14-11 first-quarter advantage but fell behind early in the second stanza and never caught up, although they did narrow the gap to 44-46 at the end of the third period.

★ ★ ★

With center Jerry Patton on target in the second quarter, the Trojans poured in 22 points to open up a 33-25 margin at intermission. Patton scored 11 markers in the surge and finished with 19.

LATE SURGE

The Chiefs began to find the range in the third stanza and whittled the Trojans lead to 44-46, but the winners added 19 markers in the final quarter to wrap up the decision.

Forward Mel DeWalt led the Chiefs with 18 points, his lowest output of the season, and Jim Johnson tossed in 13, eight of them in the third period. Al Keel added 12.

Patton's 19 points paced the Trojan attack and he had a lot of assistance from Sonny Hodges (14) and Bill DeLong (15).

PCH (53)	FG	FT	TP	SAGINAW (65)	FG	FT	TP
DeWalt	6	6-8	18	Patton	7	5-6	19
Henry	2	0-2	4	Hodges	5	4-6	14
Johnson	6	1-5	13	Hinton	3	1-1	7
Keel	4	4-5	12	DeLong	7	1-4	15
Morgan	2	0-0	4	Donald	1	0-0	2
Moore	1	0-0	2	Bowman	0	0-0	0
Lane	0	0-0	0	Minnich	1	2-3	4
Arnold	0	0-0	0	Johnson	1	0-0	2
Ludwick	0	0-0	0	Simmons	0	0-1	0
Lanspard	0	0-0	0	Lindsay	1	0-1	2
Cole	0	0-1	0	Markey	0	0-0	0
				Beck	0	0-0	0
Totals	21	11-21	53	Totals	26	13-22	65

SCORE BY QUARTERS

Pontiac Central	14	11	21	9—53
Saginaw	11	22	13	19—65

Junior Varsity: Pontiac Central 69, Saginaw 51.

SPORTS

★ ★ ★ ★ ★ ★ ★ ★ ★ ★ ★ ★

Walled Lake Defeats Waterford Quintet

By DON VOGEL

Walled Lake basketball coach Bob Bolton tried a new starting combination last night, but it was one of the season-long regulars who put a crimp in Waterford's upset plans.

★ ★ ★

George Bullock scored 25 points and grabbed the same number of rebounds to lead the Vikings to a 67-60 Inter-Lakes League win.

The Vikings are in second place with a 3-2 record. Waterford, winless in five league outings, dropped its seventh straight decision against one victory, despite a 26-point effort by Rick Ziem.

Farmington stayed tied for first with Pontiac Northern by outlasting Berkley, 63-58.

Bullock made the difference in the outcome of last night's game which resembled a football contest. Officials Ken Gust and Steve Folino let the action get out of hand several times.

Bolton said after the game that "Bullock is one of the most under-rated players in the area."

"George jumps very well, is very quick and has a couple of good moves near basket," said the coach. "He isn't quite as experienced as some of the big men around here, but he's catching up."

BOARD CONTROL

Bullock, a well-built 6-2 senior, controlled both backboards in the first half. This kept the Skippers from pulling away to an unsurmountable lead.

Walled Lake sent Bullock, John Thomas, Steve Pitcher, Rick Trudeau and Rick Hughes out to start the game. They had some trouble hitting the basket and the Skippers gained a 9-2 lead.

Bolton hustled Jim Broome into action and the Vikings settled down and began to slice into the margin.

Two driving layups by Bill Lemauz pushed the Skippers to a 17-9 advantage early in the second period and then Bullock started to score.

He dropped in a tip, scored on a layup and hit a free throw to get Walled Lake within range. Jim Grant's bucket put the Vikings in front for the first time, 20-19, and they carried a 27-26 advantage to the locker room at the half.

★ ★ ★

Waterford switched from a man-to-man to a zone defense at the start of the third period and Bullock promptly stepped outside to can a one-hander and followed this with a top.

The Viking moved to a 35-28 lead and maintained similar margins for the remainder of the contest.

Broome was the only casualty in the rough contest that saw one or two players hit the floor each time the ball was moved down court. He suffered a deep charley horse in his left leg.

"I felt our boys bounced back very well from that licking they took against Northern last week," said Waterford coach Bob Taylor. "This is the first time this season they really hustled the entire game.

"We continued to make some mistakes, but not as many as in past games.

"I was pleased with Dick Miller's play. He had some foul trouble, but I thought he rebounded very well."

The visiting Falcons piled up five-point credits in both the second and third periods to pull out a 53-48 win.

Lanky Neil Warriner, 6-8 Falcon center, led all shooters with 15 points, although teammate Roy Leach was close behind with 14.

★ ★ ★

Berkley's best gunners were John Streeter (11) and Ron Kent (10). The Bears now are 2-3 and tied with Southfield for fourth place.

WALLED LK. (67)	FG	FT	TP	WATERFORD (60)	FG	FT	TP
Trudeau	2	2-2	6	Russ	4	4-4	12
Pitcher	1	1-2	3	Ziem	9	8-9	26
Bullock	9	7-10	25	Miller	5	1-3	11
Thomas	2	8-10	12	Swenson	0	0-1	0
Hughes	1	4-6	6	Lemaux	3	2-5	8
Broome	2	2-5	6	Somers	0	3-5	3
Paschal	0	3-4	3	Sickels	0	0-1	0
Planck	1	0-1	2	Freeland	0	0-1	0
Grant	1	0-0	2				
Godfrey	1	0-1	2	Totals	21	18-29	60
Totals	20	27-39	67				

SCORE BY QUARTERS

Walled Lake	7	20	20	20—67
Waterford	11	15	14	18—60

JV score: Waterford 49, Walled Lake 47.

Pontiac Press Photo

BLUE JAY CONTROL—Big Buzz Jenks of Southfield gets control of a rebound despite the efforts of PNH players Mike Burklow and Dave Sudbury (32). Southfield's Joe Considine is in the foreground. Northern defeated the Blue Jays, 79-66.

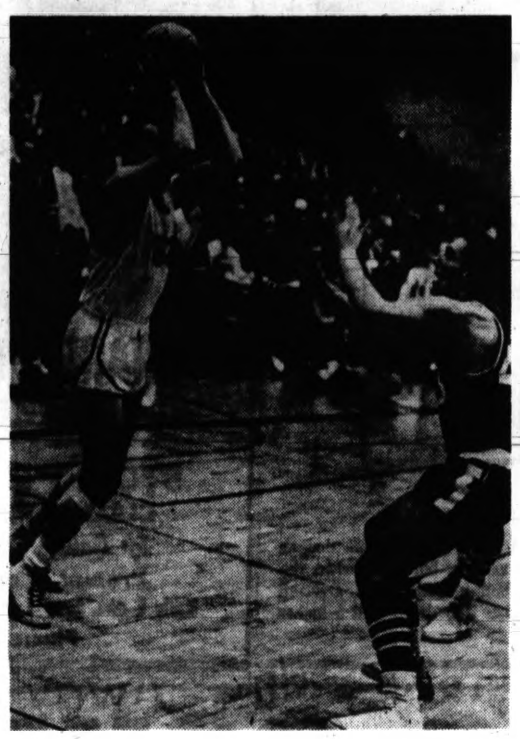

Pontiac Press Photo

SHOOT MAN! — Pontiac Northern's Dean Souden gets ready to let loose with a two-hand shot against the dare of Southfield's Joe Considine in their game at PNH last night.

Huskies Remain in I-L Cage Race

8th Straight for Kettering

Kettering stayed unbeaten in eight games and moved closer to the Tri-County basketball title last night by rolling over L'Anse Creuse, 64-56.

It was a nip and tuck first period with both teams hitting for 10 points but the Captains went off the court with a one point deficit, 28-27 at halftime.

The game see-sawed for most of the third quarter but then Bob Bogert found the range and hit 12 of his 20 points in the period to push Kettering ahead 54-52.

The Captains never fell behind after this and L'Anse managed only to get within six points.

Bogert did all of his scoring from the field and he received good scoring support from Jim Nybert with 13, Earl Hook and Rick Pankey with 10 each.

Gary Kohlman led the L'Anse attack with 19 followed by Randy McConnell with 18 and Bob Sterocki with 12.

Kettering now stands 4-0 in the league and Lapeer has a 3-1 record. The two teams will battle at Lapeer next week in a showdown.

KETTERING (64)	FG	FT	TP	L'ANSE (56)	FG	FT	TP
Bogert	10	0-1	20	McConnell	6	6-10	18
Nyberg	6	1-4	13	Wildzek	0	1-2	1
Graham	2	0-0	4	Wozniiak	1	3-7	5
Wallace	3	1-1	7	Olejar	0	1-2	1
Hook	2	6-11	10	Kohlman	8	3-5	19
Pankey	3	4-4	10	Sterocki	6	0-1	12
Totals	26	12-21	64	Totals	21	14-27	56

SCORE BY QUARTERS

Kettering	10	17	21	16—64
L'Anse	10	18	15	13—56

Poor Shooting Spells Doom for Ortonville

It was bound to happen to Ortonville's basketball team, which coach Harvey Fletcher considered as a good free throw shooting team.

The Blackhawks fell apart at the free throw line, hitting only 15 of 33 attempts and as result it turned the tide in the 68-57 loss to Goodrich.

Goodrich led all the way after a 32-27 halftime advantage and the closest Ortonville was able to get was 10 points after that.

Mel McDowell had 18 for Ortonville, Steve Hubbs 15 and Paul Pangus 11.

ORTONVILLE (57)	FG	FT	TP	GOODRICH (68)	FG	FT	TP
Wills	1	0-2	2	Koon	5	9-14	19
Cunnnghm	2	0-1	4	Fleinhoff	1	2-2	4
Hubbs	6	2-5	15	Walker	3	1-2	7
Pangus	3	5-8	11	Joslin	4	1-1	9
Myers	1	1-2	3	Buck	5	2-2	12
McDowell	7	4-9	18	Bentley	6	3-4	15
Richardsn	1	0-2	2	Reid	0	2-4	2
Sanders	0	2-4	2				
				Totals	24	20-29	68
Totals	21	15-33	57				

SCORE BY QUARTERS

Goodrich	15	17	19	17—68
Ortonville	11	14	12	18—57

Northern Five 79-66 Winner Over S'field

Reese, Hayward Top All Scorers; Record in Loop Now 4-1

The Pontiac Northern victory machine pounded out another win on the home court last night, making Southfield's Blue Jays a 79-66 victim.

The win was the second straight for the PNH cagers at home after losing three in a row on the road earlier this month.

It also kept the Huskies in a tie with Farmington for the Inter-Lakes League lead with 4-1 logs. Overall, PNH has a 6-3 mark.

The visiting Southfield quintet couldn't cope with Northern's twin-scoring punch of Jerry Reese and Roger Hayward who combined for 44 points.

Reese had five field goals in the second quarter among his 23 points. It was then the winners hit nine straight attempts and built a 44-38 halftime lead.

REBOUND EDGE

With Hayward (17) and Dave Sudbury (14) controlling the backboards, along with fine second half assistance from Dean Souden, PNH led by 12-15 points much of the final half.

Hayward's 21 points equalled his season's tempo.

The winners hit 31 of 65 shots in the contest. This helped offset Southfield's five-point advantage at the foul line, since the Blue Jays only made 22 fielders.

Lanky Rich Smigielski led the losers' attack with 14 points.

Southfield is now 4-6 for the year anl 2-3 in the circuit.

By racking up 79 points, the Huskies are now just under the 80-point per game level. They have 717 points in nine games, including 104 against Waterford last Friday.

Northern will have the home court advantage in its next four games, leading up to a possible showdown title with Farmington Feb. 14.

SHS (66)	FG	FT	TP	PNH (79)	FG	FT	TP
Smigielski	5	4-6	14	Burklow	2	9-9	13
Schlaff	3	2-4	8	Souden	3	0-0	6
Miller	0	2-2	2	Sudbury	3	1-3	7
Stevens	0	2-2	2	Rabala	1	0-1	2
Duthie	0	1-2	1	Hayward	9	3-5	21
Glass	2	1-4	5	Hayes	0	0-0	0
Jenks	5	2-4	12	Reese	10	3-5	23
Trevillim	1	4-8	6	Tinkis	1	0-1	2
Considine	4	2-5	10	DeFiorio	0	1-4	1
Hough	1	0-0	2	Bailey	2	0-0	42
Larsen	1	0-0	2	Schieb	0	0-0	0
Totals	22	22-37	66	Totals	31	17-36	79

SCORE BY QUARTERS

Southfield	15	23	12	16—66
P. Northern	22	22	17	18—79

Close Not Enough in Utica Setback

Staying close wasn't enough for the Utica Chieftains who dropped a 50-46 decision to Centerline in a Bi-County league game.

Centerline led 19-18 at halftime and 37-34 after three periods before Utica managed a two point midway in the fourth period.

★ ★ ★

It didn't happen again however as Centerline pushed ahead to stay with Len Haynes and Myron Quartuccio getting 14 and 12 points.

★ ★ ★

Dave McIntosh had 15 to lead Utica.

Romeo Falls

Imlay Chills Oxford

A half court press and a 16-point scoring spree in the second period by Ed Lomerson gave Imlay City a 74-62 victory over Oxford last night.

It was Imlay's 6th straight win after a pair of losses bringing the Spartan record to 8-2 for the season.

Oxford, a member of the Tri-County League this year after being South Central League rivals with Imlay previously, led after one period 17-11.

In another game involving Tri-County teams, Lapeer stayed within reach of Kettering by whipping Romeo, 89-57 with five players hitting in double figures.

The Panthers led 23-9 after one period and 40-25 at halftime and Romeo's closest push was eight points.

Butch Yeich with 17 points, 10 in the third quarter led Lapeer while Dick Fellers had 16, Bob McKenna 14, Ron Starking 13 and Mike Powell 11.

Carl Kemp's 17 and Tim Quinn's 13 led the losers.

In the Oxford loss, the Wildcats held the advantage on the boards but Imlay was having one of its best shooting percentages of the season.

Lomerson, a 5-8 guard, poured through 33 points hitting 13 field goals and seven free throws. Jim Bates collected 22 and Dan VanVleet had 19 for Oxford, which now stands 2-5 for the season.

IMLAY (74)	FG	FT	TP	OXFORD (62)	FG	FT	TP
Bogart	0	0-1	0	Cork	4	1-1	9
Benthem	0	4-4	4	Houck	2	1-1	5
Lomerson	13	7-11	33	D. Fox	0	2-2	2
Weyer	0	0-1	0	VanVleet	8	3-6	19
VanPutten	1	2-2	4	Polovich	1	0-0	2
Hoekenga	3	1-1	7	Bates	10	2-4	22
Goodrich	5	2-2	12	Converse	0	2-2	2
Schonfield	0	0-2	0	R. Fox	0	1-1	1
Reinbold	0	1-2	1				
Ruby	4	5-6	13	Totals	25	12-17	62
Totals	26	22-32	74				

SCORE BY QUARTERS

Imlay City	11	29	21	13—74
Oxford	17	19	12	14—62

LAPEER (89)	FG	FT	TP	ROMEO (57)	FG	FT	TP
Fellers	7	2-4	16	Kemp	5	7-10	17
Powell	2	7-9	11	Rowley	1	3-6	5
Starking	6	1-2	13	Quinn	5	3-3	13
Yeitch	6	5-7	17	Rohloff	2	1-1	5
Parsch	1	1-1	3	Smiles	2	2-6	6
Jarvis	1	0-0	2	C'h'p'mn	0	9-11	9
Hall	3	0-0	6	Bozyk	0	2-2	2
Hamilton	0	3-4	3	Payne	0	0-0	0
Kramer	2	0-0	4	Slewcke	0	0-0	0
McKenna	6	2-2	14				
				Totals	15	27-39	57
Totals	34	21-29	89				

SCORE BY QUARTERS

Lapeer	23	17	19	30—89
Romeo	9	14	16	16—57

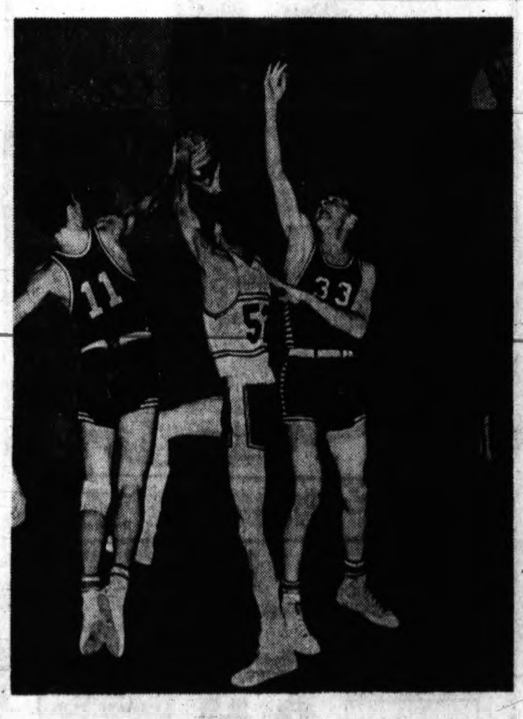

Pontiac Press Photo

DISRUPTING TALONS—St. Mike's Gary Lamphere (52) comes down with loose ball during last period action Friday night against Orchard Lake St. Mary. The Eaglets Connie Krogulecki (11) has a hand well positioned to dislodge the ball. Ken Kwilosz (33) also is attempting to harrass the St. Mike's performer. The Shamrocks won 42-41.

Kimball Loses but Still 1st

Jam-Up in 2nd Place of EML

Royal Oak Kimball lost an Eastern Michigan basketball game, 75-62 to unpredictable Hazel Park last night, but the Knights still held a one-game lead in the league.

Second place in the EML resembled Grand Central Station as four teams now sit perched with 5-3 records, including last night's winners Birmingham Seaholm and East Detroit.

Ferndale in losing 60-58 to the Maples lost its chance to move into a first-place with Kimball, while East Detroit was routing Port Huron, 74-60.

Hazel Park, winner of the first five games and then loser of three straight in the league, was red hot as Jim Boreland hit nine of 12 field goal attempts for 27 points and John Canine getting 22.

FALL BEHIND

Kimball fell behind 38-23 at halftime and could get only within nine points in the second half as John Michalski hit 10 of his 14 points in the third quarter.

The Parkers hit 29 of 54 shots and controlled the boards as Kimball shot 64 times and made 23. Hazel Park loses rebounders Vern Hill and Ed Stephenson next week by graduation.

★ ★ ★

Seaholm made it two wins over Ferndale this season and it was a corner jump shot by Bruce Nyberg with five seconds left that won it for the Maples.

Ferndale led 32-29 at half-time and in the third quarter Seaholm moved ahead by six as Mark Fritz hit eight points. When the Dales tied it again in the 4th stanza, Fritz pushed Seaholm ahead with six more points, giving him 14 of his 18 in the second half.

With three seconds left, Ferndale called time but time ran out before any shot could be taken. Nyberg with 14 and Wilber 12 followed Fritz for the winners while Morey had 18, Rodwan and Palmer 14 for Ferndale.

East Detroit had a 33-24 lead on Port Huron at halftime as Dick Williamson hit for 21, Gary Geister 15 and Pat Nucci 13. For the losers, Mires had 16, Schultz 14 and Cates 10.

In the other EML game, Mt. Clemens handed Roseville its 8th straight league loss, 64-58, and crept half a game behind the 4-way jam with a 4-3 record.

Bill Ford had 33 points for the Bathers with 13 field goals.

HAZEL PARK (75)	FG	FT	TP	KIMBALL (62)	FG	FT	TP
Boreland	9	9-10	27	Sanderson	4	4-6	12
Hill	3	3-5	9	Miles	6	3-3	15
Michalski	7	0-0	14	Muenchsn	1	0-0	2
Canine	9	4-4	22	Lloyd	3	3-4	9
Stephenson	1	0-0	2	Navarre	1	0-0	2
Husband	0	1-2	1	Bauman	1	0-0	2
				Wlodek	3	2-3	8
Totals	29	17-21	75	Totals	23	16-21	62

SCORE BY QUARTERS

Hazel Park	17	21	17	20—75
Kimball	16	7	13	26—62

SEAHOLM (60)	FG	FT	TP	FERNDALE (58)	FG	FT	TP
Jacobsen	3	1-1	7	Palmer	6	2-2	14
Fritz	8	2-4	18	Fillardeau	4	0-1	8
Myer	1	3-3	5	Rodwin	5	6-11	16
Nyberg	6	2-2	14	Morey	9	0-1	18
Wilbur	5	2-2	12	Bloodwrth	1	0-1	2
Horner	1	0-0	2	Super	0	0-0	0
Toland	1	0-0	2				
Totals	25	10-12	60	Totals	25	8-16	58

SCORE BY QUARTERS

Seaholm	14	15	17	14—60
Ferndale	18	14	12	14—58

SAGINAW VALLEY CONFERENCE

	League W	League L	Total W	Total L
Saginaw	6	0	6	1
Flint Central	6	0	6	2
Pontiac Central	5	2	7	2
Flint Northern	3	3	4	3
Saginaw Arthur Hill	3	3	4	4
Flint Southwestern	2	4	2	5
Bay City Handy	2	4	2	5
Bay City Central	1	5	1	6
Midland	0	7	1	8

State Marks for Kimball

PCH Swimmers Win 1st of Season

How can there be a draught in a swimming pool?

Pontiac Central's swimming team suffered that draught for seven straight meets this season, but last night finally ended as the Chiefs defeated Saginaw, 59-46 in the PCH pool.

★ ★ ★

In another meet, powerful Royal Oak Kimball made it 10-1 for the season by whipping Grosse Pointe, 77-28, with two of the best times in the state recorded by Kimball swimmers.

The Chiefs received a double victory from Don Miller in winning the 200 freestyle in 2:07.3 and the 400 in 4:46.9.

Doug Webster's 4:00.3 in the 400 freestyle eclipses all past state records in the event as does the 1:32.6 by the Kimball freestyle relay team.

Three other school records were posted by Tim Cash in the 200 freestyle in 1:53.9; Will Watts with 51.3 in the 100 freestyle and Adrian Van Oss with 1:06.1 in the breaststroke.

PCH 59, SAGINAW 46

160 medley relay—PCH (Howard, Coppersmith, Quinn, Chase). Time: 1:28.8.
200 freestyle—Miller (PCH), Hubbard (PCH), Beauch (S). Time: 2:07.1.
40 freestyle—J. Howard (PCH), Hill (S), Benter (PCH). Time: :20.5.
160 ind. medley—Hand (S), Shadley (PCH), Barclow (S). Time: 1:43.0.
Diving—Quinn (PCH), Shauger (S), Powell (PCH).
100 butterfly—Hand (S), Shelley (S), Mellen (PCH). Time: :56.6.
100 freestyle—Chase (PCH), Hill (S), Reiter (PCH). Time: :56.9.
100 backstroke—Schuler (S), T. Howard (PCH), Davy (S). Time: 1:07.8.
400 freestyle—Miller (PCH), Koskl (S), Kimball (PCH). Time: 4:46.9.
100 breaststroke—Dinninger (S), Coppersmith (PCH) Acre (PCH). Time: 1:13.
160 freestyle relay—PCH (Hubbard, Reiter, Benter, J. Howard). Time: 1:18.5.

KIMBALL 77, GROSSE PTE. 28

200 medley relay—Kimball (Webster, VanOss, Wagner, Schoenhals). Time 1:46.7.
200 freestyle—Cash (K) (pool and 200 ind. medley—Schoenhals (K). Time: school record). Time: 1:53.9.
50 freestyle—Johnston (K). Time: :24.0. 2:13.6.
Diving—Cummins (K).
100 butterfly—Brown (K). Time: :59.0.
100 freestyle—Watts (K). Time: 51.3 (school record).
100 backstroke—Matthews (K). Time: :59.9.
400 freestyle—Webster (K). Time: 4:00.3 (state record).
100 breaststroke—Van Oss (K). Time: 1:06.1 (pool and school mark).
200 freestyle relay—Kimball (Watts, Johnston, Matthews, Cash). Time: 1:32.6 (state record).

Cage Jayvee Games

Armada 53 Dryden 49
Capac 48, Anchor Bay 41
Memphis 64, Almont 60
St. Michael 50, Orchard Lake St.Mary 47
Pontiac Northern 78, Southfield 51
Milford 82, Brighton 32
West Bloomfield 58, Clarenceville 31
Ortonville 57, Goodrich 23
Center Line 56, Utica 50
Clawson 56, Avondale 43
Pontiac Northern 78, Southfield 51
Rochester 44, Troy 43
Kettering 57, L'Anse Creuse 47
Lapeer 66, Romeo 64 (overtime)
Imlay City 61, Oxford 48
Kimball 59, Hazel Park 34
Bloomfield Hills 64, Northville 58
Clarkston 50, Holly 47
Ferndale 47, Seaholm 37

$28 Million Offer Leads Three Bidders

Bids Go Sky High for Televising NFL Football Games

NEW YORK (AP)—How high is up? What is the limit for television in its free-wheeling financial bidding for sports? After the new $28.2 billion deal the Columbia Broadcasting System made with the National Football League, the ceiling appears to be unlimited.

★ ★ ★

The financial wizards had better take another look at the NFL. Talk about growth situations. In 1920 a franchise was worth $100 when the league was organized on the running board of a car in a Canton, Ohio, salesroom. Now a franchise commands $1 million a year in television revenue alone. Maybe that $6 million for the Detroit franchise was a bargain.

CBS outbid the American Broadcasting Co. and the National Broadcasting Co. in that order.

HIGH BIDS

Although Commissioner Pete Rozelle declined to announce the other bids, it was learned, that ABC bid $26.1 million and NBC $21,546,000. How would you like to offer $20 million and lose?

★ ★ ★

The $28.2 million covers the rights for all of the 98 NFL games in 1964 and 1965. That breaks down to $14.1 million a year. Under league policy, the 14 clubs divide the money evenly. That comes to about $1 million each. On a per game basis that is $143,000.

CBS also gets the right to televise any pre-season games without paying any additional fee if it wants to exercise its option by a certain date.

As the $28.2 million is more than three times the $9.3 million CBS paid for the two-year rights in 1962, there is speculation that the bidding for the championship game may go as high as $2.5 million.

The title game brought $926,000 last year under the contract with NBC which expired with that game. The title game bidding will be held in March.

The rival American Football League was an interested party for it is working on the last year of a five-year contract with ABC by which it gets $2,350,000. The network was on the phone with AFL office as soon as the NFL contract was announced. So was NBC, looking to the future.

There is no comparable bidding in major league baseball except for the World Series. Individual clubs make their own deals, plus Game-of-the-Week arrangements with the networks.

★ ★ ★

If you add them all together, their total probably would be higher than the $14.1 million for the NFL for a year. However, the World Series contract with NBC, expiring in 1966, probably will be increased far beyond its current $3.5 million level when it is renewed.

Closed circuit television also is a factor in the pro football scene. The new contract with CBS reserves the rights to the individual clubs to make closed circuit arrangements for home games in their home television area.

★ ★ ★

This matter will be discussed more fully next week at the league meetings in Miami Beach, Fla., when Rozelle will report on the success of the closed circuit experiment in Chicago for the New York Giants-Bears title game.

NO MONOPOLY

The success of CBS prevented NBC from locking up most of the football. NBC had the colleges and the Sugar, Rose and Orange bowl games. CBS had the Cotton Bowl and ABC the AFL.

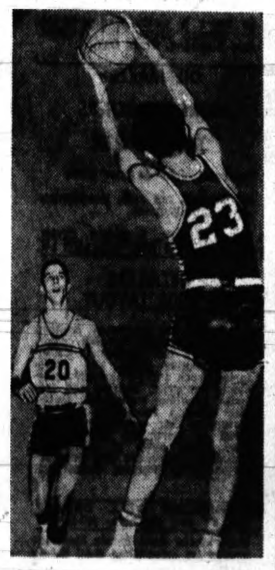

Pontiac Press Photos

HIGH-HANDED — Orchard Lake St. Mary's Ralph Kibiloski grabs one of several key rebounds he took in last night's game with St. Michael with the latter's Rick Steinhelper looking on.

Holly Hands Clarkston 1st Loss, 64-58

★ ★ ★ ★ ★ ★ ★ ★ ★

Milford Streak Ends There

Laker String Now 4

Four was a healthy number last night as West Bloomfield and Milford posted Wayne-Oakland League conquests.

The Lakers took visiting Clarenceville, 53-46, for their fourth straight win and undisputed possession of third place; while Milford broke a four-game losing string, 73-45, at Brighton's expense.

★ ★ ★

Clarenceville put up a fight before losing at Keego Harbor. West Bloomfield trailed midway through the second period.

At that point the Lakers spurted for 13 points to the Trojans' two. The home team was on top, 29-23, at intermission and by as much as 15 in the third period.

C'ville trimmed the deficit to five in the final session but never came any closer. Dan Greig of the winners had 22 to lead all marksmen.

DEFENSE

Milford tossed a tough defense at winless Brighton and took a 31-22 first half lead which the Redskins developed into a comfortable margin early in the third quarter.

Tim Barnes hit 18 points, including nine in the final period for the winners. The winners' Jim Mendham had 16 rebounds, enabling the Milford fast break to roll up the score.

★ ★ ★

The victory enabled Milford to tie Clarenceville for sixth place in the W-O race. West Bloomfield now is two games behind league - leading Clarkston.

MHS (73)

	FG	FT	TP
Mendham	3	1-3	7
Newcomb	6	3-8	15
Fremlin	3	6-8	12
Barnes	7	4-6	18
Yeager	2	0-0	4
Ward	0	2-3	2
Allen	2	1-2	5
Hackbart	0	0-0	0
Lovejoy	1	0-3	2
Clinard	4	0-0	8
Sch'ithies	1	0-0	2
Totals	27	19-34	73

BRS (45)

	FG	FT	TP
Ritter	1	1-3	3
Herbst	0	3-4	3
Zim'man	0	1-2	1
Stellw'g'n	1	0-4	2
Evenson	7	1-3	15
Gallup	3	1-2	7
Benear	4	0-0	8
Hierlihy	2	0-0	4
Voltz	1	0-0	2
Totals	19	7-19	45

SCORE by QUARTERS

Milford	14	17	19	23—73
Brighton	11	11	3	20—45

CHS (46)

	FG	FT	TP
Rood	2	2-2	6
Alder	1	2-5	4
Graves	5	8-12	18
Gearhart	3	2-3	8
Freels	4	1-2	9
Hawkins	0	1-3	1
Totals	15	16-26	46

WBH (53)

	FG	FT	TP
Metzlan	2	0-0	4
Moller	3	2-2	8
Williams	3	0-0	6
Greig	8	6-11	22
H'gre'ves	3	3-5	9
Hecht	2	0-0	4
Totals	21	11-18	53

SCORE by QUARTERS

Clarenceville	10	13	11	12—46
West Bloomfield	11	18	16	8—53

Hills Quintet Gains in W-O After Victory

Miskin Nets 38 Points for Wolves Despite Setback

By L. GARY THORNE

Bloomfield Hills is a game closer to Wayne-Oakland League pacesetter Clarkston today after a surprise upset last night.

Holly gave the Hills squad an assist by upsetting the Wolves, 64-58, while the Barons slapped down Northville, 68-48.

★ ★ ★

Last night's upset was the first defeat this season for Clarkston. The Wolves still lead the loop with a 7-1 record.

Bloomfield, meantime, holds down second place with a 6-2 record. The Barons outpaced Northville.

Four marksmen reached double figures last night for Bloomfield. Dan Mautte topped the scorers with 19 points.

Mautte hit 9 of 12 from the line and connected on five field goals. Greg Riggs was runner-up with 14, followed by Greg Anderson (12), and Dave Gottlieb (10).

★ ★ ★

Northville narrowed the winner's margin to three points (32-29) in the second half, but the Barons roared back in the fourth quarter with 21 points.

Hills used a full court press to good advantage and played a tight defensive game.

WOLVES OFF

Clarkston suffered through an evening of poor shooting, despite its 58-point output.

Ken Miskin, who carries a 17.2 game average, was the only scoring punch the Wayne-Oakland leaders had.

Miskin accounted for almost two-thirds of the Wolves' score. He collected 38 points on 19 field goals.

Holly received double-figure performances from Tom Fagan (20), Jack Bennett (14) and Mark Phalen (10).

★ ★ ★

It was rim night for Clarkston. The Wolves hit the rim and the backboards, but couldn't find the basket.

★ ★ ★

Clarkston was sharply outplayed in the second period. The Broncos pumped in 17 points, while holding the Wolves to a mere eight.

HOLLY (64)

	FG	FT	TP
Fagan	7	6-8	20
Bennett	5	4-5	14
Phalen	4	2-5	10
Jones	2	2-6	6
Stark	2	0-3	4
Call	4	0-1	8
Ryeson	1	0-0	2
Total	25	14-28	64

CLARKSTON (58)

	FG	FT	TP
Miskin	19	0-1	38
Fife	0	1-2	1
Lippert	0	2-2	2
Graven	3	2-4	8
Bray	0	5-8	5
Gary	1	0-1	2
Pearson	1	0-1	2
Total	24	10-19	58

SCORE BY QUARTERS

Holly	13	17	16	18—64
Clarkston	18	8	12	20—58

HILLS (68)

	FG	FT	TP
Mautte	5	9-12	19
Riggs	6	2-4	14
Anderson	4	3-6	12
Gottlieb	5	0-0	10
Menger	1	0-0	2
Righter	2	0-0	4
Wengren	3	1-3	7
Totals	26	16-25	68

NORTHVILLE (48)

	FG	FT	TP
Mazel	5	0-0	10
Wicke	3	0-0	6
Krug	1	6-7	8
Imsland	5	4-7	14
Hahn	0	1-2	1
French	2	2-2	6
Bishop	1	1-2	3
Totals	17	14-20	48

SCORE by QUARTERS

Northville	17	12	11	8—48
Hills	15	17	15	21—68

Anderson Receives New Lions' Contract

DETROIT (AP)— The new owner of the Detroit Lions, William Clay Ford, ended speculation Friday about the future of Edwin G. Anderson, general manager of the National Football League club.

Ford gave the 61-year-old Anderson a new three-year contract, saying he wanted to "stop all rumors of possible further changes in the Lions' administration."

AP Photofax

OLYMPIC HOPEFULS — Chuck (left) and Barbara Ferries, the brother and sister ski team, will represent Michigan in the winter Olympics starting Jan. 29, at Innsbruck, Austria. They are from Houghton and will compete in the slalom events.

SLIPPERY WHEN WET — While all the rain was outside the Madison Junior High gym last night, several times it appeared the basketball had been exposed to the precipitation as the players had trouble finding the handle. St. Mike's Mike DeConinck (42) had to make two grabs for a rebound as teammate Mike Pope (14) and Orchard Lake center John Stolnicki (15) are set to pursue the ball. Looking on are Ralph Kibiloski (23) and Rick Steinhelper (20).

Rochester Clipped

★ ★ ★ ★ ★ ★

Rally Wins for Orion; Avon Falters Away

Two last-minute field goals by Bill Hamilton brought Lake Orion a 57-54 victory at Madison last night and enabled the Dragons to remain close in the Oakland A race.

Unbeaten Fitzgerald rolled to its seventh straight with an easy 79-62, conquest of cross-town rival Warren Cousino, and Clawson held off Avondale in a 63-58 triumph.

★ ★ ★

It was touch-and-go all the way for Lake Orion before winning its fifth in seven games. After a 12-12 first period standoff, the Dragons took a 24-22 halftime lead.

They pushed the margin to 40-35 going into the fourth, but fell behind 54-53 with a minute left. Hamilton then pulled the chestnuts out of the fire with two sizzling shots from the corner.

Jon Cucksey tallied 18 and Bruce Fritz 16 in pacing the Dragons. Bob Barrett scored 17 as the Eagles dropped to a 2-5 record.

Avondale picked up the chase after being down, 17-10, in the first period and trailed Clawson 28-25 at the half. The Yellow Jackets were one point behind in the third and then dropped off to 47-40 entering the fourth period.

Ray Hayes had 18 points as the Trojans moved to 4-3. Roger Ratliff scored 15 and Denny Acker 12 in Avondale's sixth loss against one victory.

Fitzgerald had no trouble disposing of Cousino, moving from a 39-19 half to 62-37 after three quarters. Randy Chaffin, playing only three periods, poured in 29 points for the Spartans. Cousino (3-4) had Drew Pisha with 15.

CLAWSON (63)

	FG	FT	TP
P. K'dr'w	3	0-2	6
Hayes	7	4-7	18
Ahfeld	2	1-3	5
Kerr	5	1-1	11
Sickle	1	2-2	4
Boss	3	0-1	6
D. K'dr'w	2	1-3	5
Volk	0	2-4	2
Bowen	2	2-2	6
Totals	25	13-25	63

AVONDALE (58)

	FG	FT	TP
Acker	3	6-7	12
Hill	3	0-0	6
McC'skey	2	0-0	4
Ratliff	6	3-3	15
Reek	2	1-1	5
Thorpe	2	5-6	9
Anderson	2	2-3	6
March'ka	0	1-2	1
Totals	20	18-22	58

SCORE by QUARTERS

Clawson	17	11	19	16—63
Avondale	10	15	15	18—58

Scoring Duel Won by Colts

Bauer Hits 35 Points for Winners

By HERB PETERS

There's a sports maxim that says "a good big man is better than a good little man." Last night at Rochester it proved true as Troy dumped the Falcons, 64-54, in an Oakland A encounter.

★ ★ ★

Ted Bauer, who hovers around the 6-6 mark, hit the hoop 16 times from underneath and led the Colts to their sixth win in seven league games with 35 points.

Bruce McDonald, the Falcons' five-foot-nine guard, had to rely on outside shooting ability and scored with regularity to post 30 points.

★ ★ ★

But when McDonald's brilliant efforts fell short of the Bauer output, Rochester went down to its seventh straight defeat. Bruce Campbell was the only other player hitting double figures as he tallied 10 for the Falcons.

FAST LEAD

Before the duel between the two scoring aces really got underway it appeared that Troy was to enjoy a rout. The Colts raced ahead 14-1 and still had a comfortable, 18-7 margin at the end of the first period.

★ ★ ★

McDonald and Campbell put together their best punch in the second period when the Falcons had a 22-12 edge that left them only one down, 30-29, at the half.

Little "Mac" whipped in 12 points and Campbell added eight, including two free throws with only 38 seconds remaining in the half for a 29-29 tie.

★ ★ ★

Pat Kitchner sank a free throw with seven seconds left for the halftime lead, and the Colts were never headed thereafter.

TROY (64)

	FG	FT	TP
Littleson	3	0-1	6
Kitchner	4	1-4	9
Bauer	16	3-7	35
Goodwin	3	0-0	6
Hether	3	1-1	7
Aulph	0	1-1	1
Totals	29	6-14	64

ROCH (54)

	FG	FT	TP
M'Dn'ld	10	10-13	30
Ludwick	1	2-3	4
Campbell	3	4-6	10
Knust	1	1-2	3
Call	1	3-4	5
Mills	1	0-1	2
Totals	17	20-29	54

SCORE BY QUARTERS

Troy	18	12	20	14—64
Rochester	7	22	14	11—54

Mikemen, St. Fred Gain Victories

By JERE CRAIG

Pontiac St. Michael stayed in the running for a share of the Northwest Catholic League basketball title Friday night but it can not relax.

★ ★ ★

The Mikemen will have a very short time to savor last night's 42-41 victory over Orchard Lake St. Mary because they will risk their slim title hopes Tuesday against first place Royal Oak St. Mary.

Last night's close triumph pushed St. Mike's record to 6-3 and eliminated the Eaglets from the race with its 5-4 log. RO St. Mary has a 9-0 record and can clinch the championship Tuesday.

The decision was St. Michael's second of the season over the OLSM crew, a feat which the Shamrocks had last recorded in 1951-52.

★ ★ ★

St. Michael had been resting on its record for two weeks when it took the court last night. The effects were apparent to coach Jim Niebauer and his staff.

The youthful mentor was happy to get away with a win in what he labeled a sub-par effort by the Shamrocks.

OL St. Mary led for most of the first half and into the early portion of the third qurter. Despite an obvious heigh advantage, St. Mike had trouble controlling the backboards.

The Shamrocks' defense put pressure on the St. Mary backliners and forced the losers into poor outside shots in the final half.

Clutch field goal shooting by Mike Pope and Mike DeConinck put the Shamrocks into the lead early in the final period; but it took a crucial free throw by Bob Patch with 13 seconds left to win the game.

★ ★ ★

Patch's shot broke a 41-41 tie and OLSM could not get a good shot in the closing seconds of play.

The leading scorer in the game was Orchard Lake's John Stolnicki with 18 points. The 6-5 center made several very good offensive moves in one of his better games.

OLSM (41)

	FG	FT	TP
Kwilosz	1	0-1	2
Kibiloski	0	3-4	3
Stolnicki	9	0-4	18
Rompel	6	1-5	13
Krogu'ckl	1	3-4	5
Chesler	0	0-0	0
Totals	17	7-16	41

SM (42)

	FG	FT	TP
Levole	2	4-9	8
DeConi'k	5	0-0	10
Pope	6	0-0	12
St'nh'lper	3	1-2	7
Patch	1	1-2	3
L'mphere	1	0-0	2
Totals	18	6-13	42

SCORE by QUARTERS

OL St. Mary	9	15	9	8—41
St. Michael	6	13	14	9—42

Rams Break Losing Skid

St. Frederick ended a four-game slump last night with a 67-48 win over Waterford Our Lady of Lakes, and the win boosted the Rams into a tie with Farmington OLS for fourth place in the Northwest Parochial League race.

The Rams put togthers two 20-point quarters in running their season record to 6-5. The loss dropped the Lakers' mark to 1-10.

The Lakers fell behind, 20-8, in the opening frame but narrowed the deficit to 34-28 at intermission. They continued the rally in the third, deadlocking the game at 36-36, but the Rams pulled away with 20 markers in the closing stanza.

Lowry Holland led the Rams with 26 points and Mike Dean followed with 14.

ST. FREDERICK (67)

	FG	FT	TP
Dean	6	2-4	14
Gallardo	1	3-5	5
Holland	11	4-5	26
Peoples	2	4-6	8
Walters	2	1-2	5
Lafayette	0	2-2	2
Landry	1	1-2	3
Murphy	1	2-2	4
Totals	24	19-28	67

WATERFORD OLL (48)

	FG	FT	TP
Brandt	9	7-10	25
Gottschalk	1	0-0	2
Maitzelle	2	2-6	6
Petrucci	2	3-5	7
Troy	0	0-0	0
Borys	1	0-0	2
Hunt	0	1-2	1
Ottman	2	1-2	5
Sonnenbrg	0	0-3	0
Totals	17	14-28	48

SCORE BY QUARTER

St. Frederick	20	14	13	20—67
Waterford OLL	8	20	12	8—48

Junior Varsity: Waterford OLL 46, St. Frederick 41.

Charity Line Trips N. Farmington, 45-42

North Farmington had three more field goals than Thurston but couldn't find the charity range in the 45-42 loss last night.

★ ★ ★

Hitting only four of 15 free throws, North Farmington trailed 22-19 at halftime and pulled within one point once, 33-32 in the third quarter.

★ ★ ★

John McDonald led N. Farmington with 12 while Jerry Sambelian and John Pace had the same number for the winners.

Warriors Win, 64-56

No. 8 for Brother Rice

Continued good balance in scoring from the "big four" gave Brother Rice a 64-56 victory over DeLaSalle in the Central Division of the Detroit Parochial League.

With Bill Moore leading the scoring and rebounding, the Warriors led 33-28 at halftime and never lost the lead. Moore had 19 points, Paul Jagels 18, Chuck Keller and Dave Walter 10 each.

Denny Swartzfager led DeLaSalle with 21 points. The losers are 0-9 for the season.

Brother Rice, after losing a one-point opener, has now won eight straight.

SCORE by QUARTERS

Brother Rice	19	14	14	15—64
DeLaSalle	12	16	14	14—56

NHL Standings

NATIONAL LEAGUE

	W	L	T	Pts.	GF	GA
Chicago	24	14	7	55	141	100
Montreal	23	12	9	55	133	108
Toronto	22	15	6	50	121	113
Detroit	16	20	7	39	105	127
New York	15	23	6	36	130	149
Boston	10	26	9	29	104	137

FRIDAY'S GAMES

No games played

TODAY'S GAMES

Chicago at Detroit, afternoon
Boston at Montreal
New York at Toronto

SUNDAY'S GAMES

Montreal at Chicago
Toronto at Boston
Detroit at New York

MONDAY'S GAMES

No games scheduled

Almont, Dryden Win

A 41-point performance by 6-3 Dwight Lee, unbeaten New Haven's all-state candidate, took the spotlight in Southern Thumb League basketball results last night.

The Rockets remained unbeaten with an 87-47 verdict over Brown City as Lee set a school record. Capac stayed in the race with a 56-38 triumph over Anchor Bay.

Other league victories went to Almont, 56-53, against Memphis, and to Dryden, 69-66, over Armada.

Dryden led 25-12 after one period and coasted to its decision behind Lee's sharp shooting that accounted for 19 field goals. Brother Gordon Lee added 11.

UPSET WIN

Almont led throughout the second half against Memphis. Tom Trott's two free throws with five seconds to play iced the upset verdict.

Dick Ward had 20 and Ken Schulte hit 17 for the winners while Don Burns' 23 for Memphis was high in the game.

Dryden's Tony Sisson tipped in his own missed foul shot and was fouled on the play with a minute and a half left. He finished the three-pointer and that was the deciding margin in the game.

Armada had led most of the way but Dryden caught the home team at 66-66 just before Sisson's clutch play.

Randy Johnson's 26 points for Armada topped the point making and Ron Faulds' 19 was best for Dryden.

DHS (69)

	FG	FT	TP
Powers	1	1-3	3
Faulds	7	5-8	19
Hilliker	4	5-7	13
Sisson	3	2-5	8
Sterner	3	0-2	6
Couzens	0	3-4	3
Kith'ter	6	5-7	17
Totals	24	21-36	69

AHS (66)

	FG	FT	TP
Johnson	9	8-10	26
Young	0	3-4	3
Creven	4	2-5	10
Th'mpson	0	3-3	3
Harmon	2	0-4	4
Parker	4	1-2	9
Racicki	3	5-6	11
Totals	22	22-34	66

SCORE by QUARTERS

Dryden	12	17	20	20—69
Armada	9	25	18	14—66

AHS (56)

	FG	FT	TP
Schulte	8	1-2	17
Yennior	3	1-3	7
Ward	9	2-3	20
Milliklin	3	2-4	8
Trott	1	2-4	4
Totals	24	8-16	56

MHS (53)

	FG	FT	TP
Durfee	3	2-3	8
Moore	1	1-1	3
Burns	9	5-5	23
Doig	4	5-6	13
Bartholomew	1	0-0	2
Pointo'skl	2	0-0	4
Totals	20	13-15	53

SCORE by QUARTERS

Almont	21	9	14	12—56
Memphis	15	12	8	18—53

BASKETBALL SCORES

HIGH SCHOOL

Almont 56, Memphis 53
Adrian 73, East Lansing 72
Birmingham Brother Rice 64, Detroit De LaSalle 56
Battle Creek Central 77, Jackson 57
Benton Harbor 100, Muskegon Heights 75
Bloomfield Hills 68, Northville 48
Bay City Handy 72, Flint Southwestern 64
Bay City Central 82, Midland 77
Birmingham Seaholm 60, Ferndale 58
Clawson 69, Auburn Heights Avondale 58
Cass City 103, Frankenmuth 75
Center Line 50, Utica 46
Dryden 69, Armada 66
Detroit St. Hedwig 100, Ecorse St. Francis Xavier 39
Detroit St. Agatha 55, Farmington Our Lady 50
Detroit St. Rita 51, Ferndale St. James 42
Detroit Northeastern 84, Finney 32
Detroit Thurston 45, North Farmington 42
Detroit St. Ambrose 61, Royal Oak Shrine 50
Detroit St. Charles 95, Nativity 65
Dundee 81, Tecumseh 80 (overtime)
Davison 70, Clio 54
East Detroit 74, Port Huron 60
Ecorse 66, Romulus 56
Flint Central 73, Northern 60
Flint Hamaday 62, Lake Fenton 61 OT
Flint St. Michael 89, St. Mary 49
Flint Kearsley 75, Owosso 68
Flushing 82, Grand Blanc 68
Fenton 55, Flint Bendle 49
Grosse Pointe St. Paul 71, Hamtramck St. Ladislaus 47
Grand Rapids Christian 76, Union 69
Goodrich 68, Ortonville 57
Harper Woods Notre Dame 63, Detroit Catholic Central 51
Hartland 70, Morrice 54
Hazel Park 75, Royal Oak Kimball 62
Holly 64, Clarkston 58
Harper Woods 67, Madison Heights Lamphere 46
Imlay City 74, Oxford 62
Lansing Sexton 88, Eastern 49
Livonia Franklin 61, Oak Park 60
Linden 56, Genesee 37
Lake Orion 57, Madison Heights 54
Lapeer 89, Romeo 57
Lincoln Park 51, Melvindale 42
Livonia Bentley 49, Plymouth 45
Mount Clemens 64, Roseville 58
Marine City 71, Yale 48
Mariette 77, Elkton-Pigeon-Bay Port 50
Milford 73, Brighton 45
Mount Clemens Clintondale 96, New Boston Huron 52
North Branch 65, Millington 60 OT
New Haven 87, Brown City 47
Port Huron St. Stephen 59, Algonac 51
Pontiac St. Michael 42, Orchard Lake St. Mary 41
Pontiac Northern 79, Southfield 66
River Rouge 71, Willow Run 45
Reese 112, Kingston 53
Saginaw 65, Pontiac Central 53
Sandusky 80, Caro 60
St. Clair Shores Lake Shore 76, Warren Lincoln 44
St. Clair Shores Lakeview 86, Fraser 66
Troy 64, Rochester 54
Unionville 91, Mayville 90
Utica St. Lawrence 39, Marine City Holy Cross 29
Vassar 57, Bad Axe 52
Walled Lake 67, Waterford Township 60
West Bloomfield 53, Livonia Clarenceville 46
Waterford Kettering 64, Mount Clemens L'Anse Creuse 56
Wayne 69, Dearborn 62
Warren 98, St. Clair Shores South Lake 54
Warren Fitzgerald 79, Cousino 62

COLLEGE

Kalamazoo 81, Lake Forest, Ill. 50
Wayne 75, Michigan Tech 73
Oregon 71, Washington State 61
Oregon State 65, Stanford 57

Wrestling Tonight Switches to Orion

Professional wrestling switches from the Pontiac National Guard Armroy to Lake Orion Community High School tonight.

Five bouts are listed on the card along with the midgets.

The lineup has Louie Kline meeting The Great Mephisto, Lord Anthony Landsdowne battling Gino Britto and The Black Orchid meeting Johnny Gates.

Jones Hits World Mark in Toronto

Hayes Races to 5.9 Time in 50 Highs

Victory is 49 in Row Indoors for Ex-Chief in Maple Leaf Meet

TORONTO (AP) — Remarkable Hayes Jones bolted to an indoor record with his 5.9 second victory in the 50-yard high hurdles in the Maple Leaf Games Friday night, the 49th consecutive victory for the Detroit veteran.

Jones, whose unbeaten string stretches back to 1959, broke his own record of six seconds established last year.

RUN AWAY

The smooth, powerful performer swept to a discernable lead when the field reached the first of the four hurdles and had it won by the time they hit the second.

★ ★ ★

His margin of victory over Russ Rodgers of Maryland was about three yards. Paul Jones, also of Detroit but no relation to the winner, was third.

Tom Robinson of the Toronto Track Club got a good start to upset Fordham's Sam Perry and won the 50-yard dash in 5.3 Gerald Ashworth of Boston was second and Perry was third.

Harry Jerome, of Vancouver and the University of Oregon, was shut out in his first start since he tore a thigh muscle while competing in the 1962 British Empire Games in Australia.

He was second to Perry in a qualifying heat, but did not place in the first three—the only official positions — in the final. He appeared to be fourth in the field of six.

Cathy Chapman of Toronto edged Tammy Davis of Frederick, Md. in the women's 50-yard hurdles each finishing in 6.7, a tenth of a second under the listed record. Jenny Wingerson of Toronto was third in a record-equaling 6.8.

Unknown Now Leads All-Star Pin Meet

DALLAS (AP) — Dave Davis, one of the most obscure finalists in the field, took the lead from Dick Weber in Friday's 10th round of the All-Star Bowling Tournament.

The 21-year-old southpaw from Phoenix defeated Tommy Tuttle of Rural Hall, N.C., four straight games with a 214-210-226-279—929 series.

★ ★ ★

Tuttle, who led the 16-man field for the first seven rounds, dropped to fifth place.

Davis' triumph over Tuttle gave the Arizona bowler a 24-won, 16-lost record and a total pinfall of 8,870. Davis was awarded a 50-pin bonus for each game to pump his official total to 10,070.

DETROITER 2ND

Bob Strampe of Detroit moved up to second place with a 9,866 total, including bonus points.

Weber, the defending champion from St. Louis, slipped from first to third place with a 9,837 total after winning one, tying one and losing two games in his 10th-round match with Ted Hoffman Jr. of Philadelphia.

★ ★ ★

Strampe's advance was triggered by his three-out-of-four victory over Don Ellis of Houston, Tex. in the 10th round.

La Verne Carter of St. Louis retained the women's lead despite a 10th-round split in her two-game match with Jean Winsch of South Bend, Ind.

Mrs. Carter, wife of four-time All-Star titlist Don Carter, had a 10th-round record of 14 won, six lost and a total of 3,973 pins. Her accumulation of 700 bonus pins gave her a grand total of 4,673.

DALLAS (AP) — Standings at the end of the 10th round in the All-Star Bowling Tournament Friday;

MEN	W	L	Pins	Bonus	Total
Dave Davis Phoenix, Ariz.	24	16	8,870	1,200	10,070
Bob Strampe Detroit	24	16	8,666	1,200	9,866
Dick Weber St. Louis	24½	15½	8,612	1,225	9,837
Bill Lillard Dallas	23	17	8,587	1,150	9,737
Tommy Tuttle Rural Hall, N.C.	21	19	8,577	1,050	9,627
T. Hennessey St. Louis	20½	19½	8,592	1,025	9,617
Ted Hoffman Philadelphia	21½	18½	8,521	1,075	9,596
Luke Barlow Hobbs, N.M.	21½	18½	8,268	1,075	9,343
Buzz Fazio Detroit	20	20	8,314	1,000	9,314
M. Chiuchiolo Patchogue, N.Y.	21	19	8,135	1,050	9,185
Don Ellis Houston	16½	23½	8,216	825	9,041
E. B. Dozier Lubbock, Tex.	14½	25½	8,154	875	9,029
S. Kirkpatrick Memphis, Tenn.	20	20	7,922	1,000	8,922
Jose Joseph Lansing, Mich.	13½	26½	8,210	675	8,885
Mark Kuglitsch Milwaukee	16	24	7,938	800	8,738
J. Cawlina Jr. Lynn, Mass.	15½	24½	7,952	775	8,727
WOMEN	**W**	**L**	**Pins**	**Bonus**	**Total**
L. Carter St. Louis Chicago	14	6	3,973	700	4,673
Myrt Defily San Antonio, Tex.	10	10	4,040	500	4,540
Evelyn Teal Miami, Fla.	13	7	3,877	650	4,527
Norma Lake Dallas	10	10	3,959	500	4,459
Ann Slattery Salt Lake City	11½	8½	3,848	575	4,423
Jeanette Bopp Milwaukee	9½	10½	3,942	475	4,417
Doris Coburn Buffalo, N.Y.	12	8	3,942	600	4,341
Jean Winsch South Bend, Ind.	11	9	3,786	550	4,336
Jay Abel Chicago	9	11	3,878	450	4,328
Joan Oleske North Bergen, N.J.	9½	10½	3,808	475	4,283

Palmer Goes Into Lead

SAN FRANCISCO (AP) — Arnold Palmer hit his approaches with deadly accuracy to shoot a 5-under-par 66 and roar to the front in the $50,000 Lucky International Golf Tournament at Friday's 36-hole midway point with a score of 133.

The golfer most consider to be the best in the world didn't have a birdie putt longer than eight feet as he carded five of them while not going over par on a single hole at the Harding Park municipal course.

His tremendous round brought him a one-stroke lead over lean Texan Don January, who put a 68 with his opening round 66 for a 134.

MOST FINISHED

Most of the 59 players had finished when Palmer completed his round.

Champagne Tony Lema, tied with January at 66 after the first round, vaulted to a 74 and 140 total.

★ ★ ★

Jerry Steelsmith, who equaled Palmer's 67 in the opening round, carded 70 his second time around for 137 after two days.

Palmer dropped a putt from one foot at the 5th hole for his first birdie and another from six feet at the 7th. He holed out from two feet at the 13th and four feet at the 15th.

Arnold Palmer	67-66—1333
Don January	66-68—134
Mason Rudolph	68-67—135
Dave Ragan	69-67—136
Ray Floyd	69-67—136
Jerry Steelsmith	67-70—137
Jack Rule Jr.	69-68—137
George Bayer	68-70—138
Tommy Jacobs	69-69—138
George Bayer	68-70—138
Tommy Jacobs	69-69—138
Dan Sikes	69-70—139
Bob Rosburg	68-71—139
Al Balding	70-69—139
Gene Littler	70-69—139
Lionel Hebert	69-70—139
Julius Boros	70-70—140
Doug Sanders	69-71—140
George Knudson	70-70—140
Rod Funseth	69-71—140

St. Agatha 5 Upsets FOLS

Detroit St. Agatha took a first half lead of seven points and made it stand up for its second Northwest Catholic League win last night, a 55-50 upset of Farmington Our Lady of Sorrows.

Only the second trimuph in nine starts for the winners, the game saw two losing players outscore the top marksman for the winners.

Bob Hart and Joe Gadbaw both hit 17 points for FOLS. Agatha, which led 30-23 at intermission, was paced by Mike Roemer's 15.

BOATS

GW 16½ Ft. thru 33 Ft.

• Outboard
• Inboard
• Inboard-Outdrive

All 64's Now On Display

• Glastron
• Duralech
• Traveler
• Sailboats
• Pontoon Boats
• Ice Boats

Alloy and Sterling Trailers

SEE THE NEW Mercury-Scott McCulloch Motors!

Marine Acessories
Sporting Goods-All Types

Thoroughbreds OF CLINKERBUILT CONSTRUCTION

See Us First!

Layaway and Terms to Suit!

CRUISE OUT BOAT SALES
63 E. Walton open daily 9 to 6 FE 8-4402

See the New '64 Dependables
Dodge and Dart
Cars and Trucks at
KESSLER'S AUTO SALES
10-12 N. Washington St., Oxford
OA 8-1400

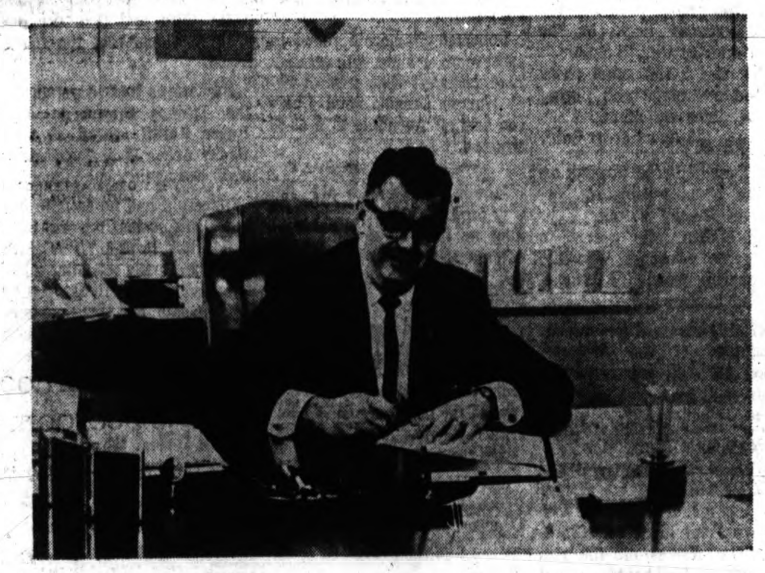

James Clarkson, President of First Federal Savings and Loan Association of Oakland takes this opportunity to Personally Invite You to Attend Our

OPEN HOUSE
Throughout the Month of January

Enjoy a Tour of the Entire Building!

First FEDERAL SAVINGS of Oakland

Oakland County's Largest Mortgage Lending Institution.

761 W. HURON — PONTIAC

FEDERAL SAVINGS AND LOAN INSURANCE CORPORATION SAFETY OF YOUR SAVINGS INSURED UP TO $10,000

FEDERAL HOME LOAN BANK SYSTEM MEMBER

As a Public Service... We Present LARRY PAYNE and the daily 7AM NEWS Wxfi 947 on your dial

16 E. Lawrence St. — Pontiac
407 Main Street — Rochester
1102 W. Maple Rd. — Walled Lake

5799 Ortonville Rd.
Corn. M-15 — Clarkston
351 N. Main — Milford

4416 Dixie Highway — Drayton Plains
471 W. Broadway — Lake Orion

Death Notices

CAMPBELL, JANUARY 25, 1964, ROBERT E., 335 First Street; age 72; beloved husband of Lucille Campbell; dear father of Kenneth E. and Jesse L. Selbert. Funeral service will be held Monday, January 27 at 2:00 p.m. at the Sparks-Griffin Chapel. Interment in Pine Mt. Park Cemetery. Suggested visiting hours 3 to 5 and 7 to 9 p.m.

CRAWFORD, JANUARY 21, 1964, OTTO H., Leesburg, Florida, formerly of Pontiac; age 68; dear father of Allen H. Crawford and Mrs. Gary (Carol) Page; also survived by three sisters and four grandchildren. Funeral service will be held Sunday, January 26 at 7 p.m. at the Coats Funeral Home, Drayton Plains with Pastor Richard Stuckmeyer officiating. Interment in Pine Grove Cemetery, Sault St. Marie. (Suggested visiting hours 3 to 5 p.m. and 7 to 9 p.m.)

CROWE, JANUARY 24, 1964, RONALD COLEMAN, 5685 Williams Lake Rd., Drayton Plains; age 24; beloved son of Warren and Olive Crowe; beloved husband of Judy Crowe; dear brother of Eugene, James and Diane Crowe. Recitation of the Rosary will be Sunday, January 26 at 8:00 p.m. at the Sparks-Griffin Funeral Home. Funeral service will be held Monday, January 27 at 11:00 a.m. at Our Lady of the Lakes Church. Interment in Lakeview Cemetery. Suggested visiting hours 3 to 5 p.m. and 7 to 9 p.m.

JENNINGS, JANUARY 24, 1964, MYRTA B., 361 East Square Lake Rd.; age 92; dear mother of Mrs. Edna Lawrence, John and Wilbur Jennings; also survived by 10 grandchildren and 29 great-grandchildren. Funeral service will be held Monday, January 27 at 1:30 p.m. at the Huntoon Funeral Home. Interment in Oak Hills Cemetery. Suggested visiting hours 3 to 5 p.m. and 7 to 9 p.m.

LOYNES, JANUARY 24, 1964, GERTIE MAE, 26560 Taft Road, Novi; age 74; beloved wife of Arthur S. Loynes; dear mother of Frederick Loynes; dear sister of Mrs. Seymour Blakely, Frank and Earl Beckley; also survived by seven grandchildren and two great-grandchildren. Funeral service will be held Tuesday, January 28 at 1:00 p.m. at the Richardson-Bird Funeral Home, Walled Lake. Interment in Oakland Hills Cemetery.

RUDDOCK, JANUARY 23, 1964, HELEN, Williamsburg, Va., formerly of Oakland County; age 47; beloved wife of Amos Ruddock. Funeral service will be held Sunday, January 26 at 1 p.m. at the Coats Funeral Home, Drayton Plains with Rev. Walter Teeuwissen Jr. officiating. Interment in Rochester, Mich. (Suggested visiting hours 3 to 5 p.m. and 7 to 9 p.m.)

WISNIEWSKI, JANUARY 23, 1964 ANTHONY W., 30 Weldo; age 72; beloved husband of Anna Wisniewski; dear step-father of Mrs. Edith Steinmetz and Robert Glogowski; dear brother of Mrs. Kaznira Krystoforski; dear nephew of Mrs. Theodore Chrabaszczeski; dear uncle of Mrs. Helen Kurowski, Walter and Edward Krystoforski. Recitation of the Rosary will be Sunday, January 26 at 8 p.m. at the Donelson-Johns Funeral Home. Funeral service will be held Monday, January 27 at 10 a.m. at St. Joseph's Church. Interment in Mount Hope Cemetery. Mr. Wisniewski will lie in state at the Donelson-Johns Funeral Home after 3 p.m. Saturday. (Suggested visiting hours 3 to 5 p.m. and 7 to 9 p.m.)

Card of Thanks 1

I WISH TO THANK MY FRIENDS, neighbors and relatives for thier acts of kindness and floral offerings during my recent bereavement and loss of my beloved husband Orville L. Elam. Sincerely, Mrs. Edna Elam.

In Memoriam 2

IN LOVING MEMORY OF ELMER G. Allen, who passed away January 25, 1963.
God took him home,
It was his will,
But in our hearts,
We love him still.
His memory is as dear today,
As in the hour that he passed away.
We often sit and think of him,
When we are all alone,
For memory is the only friend,
That grief can call its own.
From wife, sons and family.

Announcements 3

Pay Off Your Bills
— without a loan —
Payments low as $10 wk.
Protect your job and credit
Home or Office Appointments
City Adjustment Service
714 W. Huron FE 5-9281

"AVON CALLING"—FOR SERVICE in your home. FE 4-4506.

STOP SMOKING NOW!
CALL US AT FE 8-0786

PAY OFF YOUR BILLS
REMODEL YOUR HOME
Phone FE 8-2657
BONAFIDE IMPROVEMENT & INVESTMENT CO.
15 W. Lawrence
Pontiac, Mich.

WATKINS PRODUCTS
Will deliver or mail anywhere. Orders of $5 or more postage free. Clarence H. Smith, 150 N. Perry, Pontiac. FE 2-3053.

A COMPLETE DRIVING COURSE. Special $28.95. Call 293-6878.

TRY DIADAX TABLETS (FORmerly Dex-A-Diet). New name, same formula, only $ 98c. Simms Bros. Drugs.

GET OUT OF DEBT ON A PLAN you can afford.
SEE
MICHIGAN CREDIT COUNSELORS
702 PONTIAC State Bank Bldg.
FE 8-0456
Pontiac's oldest and largest budget assistance company.

Funeral Directors 4

COATS FUNERAL HOME
DRAYTON PLAINS OR 3-7757

C.J. GODHARDT FUNERAL HOME
Keego Harbor. Ph. 682-0200

D. E. Pursley
FUNERAL HOME
Invalid Car Service
FE 4-1211

DONELSON-JOHNS
FUNERAL HOME
"Designed for Funerals"

HUNTOON
FUNERAL HOME
Serving Pontiac for 50 years
79 Oakland Ave. FE 2-0189

SPARKS-GRIFFIN
FUNERAL HOME
"Thoughtful Service" FE 2-5841

VOORHEES-SIPLE
FUNERAL HOME FE 2-8378
Established Over 40 Years

—BOX REPLIES—
At 10 a. m. today there were replies at The Press office in the following boxes:
2, 4, 6, 10, 12, 15, 26, 60, 61, 63, 66, 68, 70, 72, 98, 100, 102, 103, 108, 110, 116.

Personals 4-B

ANY GIRL OR WOMAN NEEDING a friendly adviser, phone FE 3-5122 before 5 p.m., or if no answer, call FE 3-6734. Confidential.

DAINTY MAID SUPPLIES, 739 Menominee. FE 5-7805.

WE COLLECT MONEY ANYwhere for and from anyone. FE 8-3902.

Lost and Found 5

LOST: BOY'S HORN RIMMED glasses — vicinity of Owen's School, 332-2539.

LOST: 6 KEYS ON RING, DOWNtown Pontiac, FE 2-9528.

FOUND — SPRINGER SPANIEL on Hatchery Rd. Hit by car. If not called for will give away. OR 3-7544.

FOUND — LARGE WHITE TOM cat. FE 4-0837. 44 Ogemaw.

LOST: BLACK DACHSHUND, brown feet, children's pet, 682-0931.

LOST: MALE SIAMESE CAT, COLlar. Reward. FE 4-1449.

LOST: GERMAN SHEPHERD, TAN and Black. Answers to name of "Rebel." Reward. OR 4-0415.

LOST: 2 COON DOGS, 1 BLACK and tan female, 1 brown and white male. Last seen Reece Road, Clarkston. Contact Hubert Belcher, 4905 White Lake Road, Clarkston.

Help Wanted Male 6

ATTENTION

2 men wanted, experience not necessary, car essential to sell and collect insurance on established routes. 2 weeks school with pay, opportunity for advancement, vacation with pay and retirement benefits. Call FE 8-4650 between 9 and 11 a.m., Mon., Wed., and Fri. other times call Flint, Mich. 112-CE 5-9331.

A YOUNG MAN—$90

A rapid expansion of national organization in Pontiac area has created a variety of positions for a man 19 to 29, neat appearing and willing to work for a rapid promotion. No experience needed, will train. Apply at 2617 Dixie Highway, 1:00 sharp, Monday afternoon.

BAKER
BREADS AND ROLLS
MACHUS
161 W. MAPLE, BIRMINGHAM

Blood Donnors
URGENTLY NEEDED
$5 RH Positive
$7 and $10 RH Negative
DETROIT BLOOD SERVICE
16 SOUTH CASS FE 4-9947
9 a.m.-4 p.m.

Young Ambitious Aggressive Money-Hungry?

NEW - USED CAR SALESMEN

Required by large volume-minded big-3 Pontiac dealership. Car furnished, excellent commission and bonus incentive. Lots of help-guidance and floor time. Plenty of new 1964 stock to sell. Mail brief resume of background and experience. Replies kept strictly confidential. Pontiac Press Box No. 5.

A-1 AUTO MECHANICS FOR GENeral repair on all enerica and foreign cars, must have hand tools, good references. Year-round steady job, high wages, fringe benefits, technical training. Apply in person to 772 Baldwin Avenue.

AREA SALESMEN WANTED
High earning potential, every person a prospect. We train and furnish leads and working supplies. Well established company, congenial atmosphere. Commission and/or salary if qualified. If you can sell or learn to sell, call O K Market. ME 4-3221. Ask for Mr. Gross.

BUMPER WANTED, ALSO PAINTer, 1st class. MI 4-4016.

APPLICATIONS BEING TAKEN for dependable married men around 30 with references for service station. Apply at Telegraph and long Lake Shell Service Station.

Help Wanted Male 6

AUTO MECHANICS
Two needed for fastest growing service department in the city. This is your opportunity to get in on the ground floor.
SEE SERVICE MANAGER
SPARTAN DODGE
211 S. SAGINAW FE 8-4541

AUTO MECHANIC
CHEVY EXP. DESIRED
CONTACT LARRY
MILFORD 684-1025

A-1 PLUMBING REPAIR MAN, INterested in making money. State qualifications and age. Write P.O. Box No. 282, Farmington, Mich.

BENCH HANDS (SPECIAL MAchine Builders), lathe and grinder, ID and OD work, first and second shift. Journeymen only, steady overtime schedule, 15 Mile Coolidge area, equal opportunity employer. Jered Industries Inc., MI 7-1200.

BUMP AND PAINT MAN, GENeral repair. Inquire 101 W. Huron.

COMBINATION BODY MAN AND mechanic to recondition used cars. Rose Rambler, 8145 Commerce Rd., Union Lk. Mich.

DIE LEADER
DIE MAKER
MACHINE HAND
50 hours a week, long program, journeyman status, not required. 4223 Edgeland, Royal Oak.

DIE MAKERS
PUNCH FINISHERS
TRY-OUT MEN
Day and night—58 hour week
All benefits, top rate, journeymen, steady employment
LIBERTY TOOL & ENGR. CORP.
2250 W. MAPLE RD. WALLED LK.

DETAILERS
JUNIOR LAYOUT
Opportunity for permanent position, in new expanding research center, working on the mechanical design of automotive parts and accessories, truck and off-highway equipment, industrial, marine and material handling equipment. Excellent working conditions with opportunities for advancement. Located in Northwest Detroit suburbs. Write letter of application, including references and past experiences to Pontiac Press Box No. 100.

EXPERIENCED WELL DRILLER run 4" well machine, 682-5010.

Experienced Real Estate Salesmen needed by established Real Estate Firm.
Call FE 5-9446 — Day
Call FE 5-4846 — Night
John K. Irwin AND SONS
Since 1925

EXPERIENCED CAR WASHER. APply 149 W. Huron.

IF YOU CAN SELL A QUALITY PRODUCT WE WANT YOU!
Can you become interested and excited about a real quality product? Enough to really want to sell it? Then this local dealer for one of the world's largest manufacturers of precision-cut homes is looking for you. Your potential is as great as the vast number of people who are now paying rent. We place no limit on the amount of money you can earn. Liberal draw against commissions. We thoroughly train you and prepare you for this important selling job. If you have sales experience, you like people, like a quality product and like to earn money. Call FE 3-7637 between 12 noon - 5 p.m. weekdays and Sunday for personal interview.

EXPERIENCED MAJOR APpliance salesmen. Full time on sales floor.
The Good Housekeeping Shop of Pontiac
51 W. Huron Street

EXPERIENCED SHORT ORDER cook, top wages. Harvey's Colonial House, 5896 Dixie Hwy., Waterford.

IMMEDIATE OPENING
$129.50
In Pontiac area for dependable married man under 45 with good car and home phone. Our 83 men average $125 weekly, $129.50 guaranteed during training. Also two part-time openings at $3 hourly. OR 3-8565.

MAN TO WORK IN AUTO PARTS store, must be experienced as an auto parts clerk. Holterback's Auto Parts, 273 Baldwin, FE 338-4054.

MAN FOR GRILL WORK, EXPERienced in kitchen management, fringe benefits. Good opportunity for assistant manager in Drive-In restaurant. Reply to Pontiac Press Box 110 stating qualifications and salary expected.

MARRIED MAN ON FARM, MUST be able to operate milking machines and modern farm equipment. OL 1-8241. 3320 N. Rochester Road.

MECHANIC
Tune-ups and general work. Guaranteed salary and vacation with pay. Ask for Jim, 693-6266.

MONROE CALCULATING MACHINE CO., INC.
DIVISION OF LITTON IND.
Due to new products and expansion we need sales trainees and experienced sales representatives — Wonderful career opportunity — Complete company training program. Salary plus commissions. Fringe benefits include: life insurance, paid hospitalization, stock purchase plan, retirement plan. Interviews on Jan. 30th only. All appointments to be made prior to this date. Call FE 4-2577 for appointment.

MEN WANTED!
Trainees in
MACHINIST TRADE
TOOL & DIE MAKING-DESIGN
DRAFTING - ENGINEERING
AIR CONDITIONING - REFRIG.
AUTO MECHANICS
Study at School or at Home
Phone FE 4-4507 or Write
Allied Institute, 1340 S. Michigan
Chicago, Ill. 60605

NATIONAL CORPORATION HAS immediate opening for 2 good men, if you qualify. Opportunity from $100 to $150 per week. Phone for appointment, FE 5-6115.

ARWELL, INC.
NEEDS SALES--SERVICE MAN
For Established Pontiac Area Route
Guaranteed salary and commission; opportunity for advancement; permanent year-round employment; paid vacations - profit sharing, retirement (pension) plan, medical and surgical hospitalization insurance, group life insurance, etc. — Company pays all premiums. No experience necessary as we train. All replies held strictly confidential. For appointment, phone Mr. Rynex at 333-7421.

Help Wanted Male 6

MIDDLE-AGED MAN, BOARD AND room. Farm Exp. FE 4-4228.

REAL ESTATE! ADVANCE TO commercial and business opportunity sales. Big commissions, best sales aids, a leader in real estate. Call Mr. Partridge for interview. FE 4-3581.

RESTAURANT WORK, BOYS OVER 18 out of school. Apply at Biff's Grill, Maple and Telegraph.

MECHANIC, ABLE TO WORK ON diesels, night shift. Call FE 5-8142.

ROUTE SALESMAN

Food store experience. Well known corporation with advertised products seeks aggressive, hard-hitting salesman with proven record selling to food stores, to take over established territory.

$125 PER WEEK GUARANTEED WITH COMMISSION

Plus bonus

Plus hospitalization

Plus life insurance

5-day week
No overnight trips

For top earnings and an opportunity to advance with a solid growing organization, send resume of experience plus age and telephone number to Pontiac Press Box 104.

PLANER OPERATORS

DETROIT BROACH & MACHINE CO.
Rochester, Michigan

Shoe Salesmen

The coming spring season requires that we add 2 full-time salesmen to our staff. Must be experienced in both men's and women's shoes. Salary and commission. Excellent employe benefits. Apply personnel office.

PONTIAC MALL
Montgomery Ward

SALESMEN WANTED

682-5020

SERVICE MAN FOR HEATING company needed; also must have sheet metal experience. Call FE 3-7171.

SALESMEN WANTED

Salesmen needed for new and used houses. Wide-awake men who want to make above average income. Experienced full time men only.

Don White, Inc.
OR 4-0494 2891 Dixie Hwy.

TOOL MAKER BENCH MEN, EXperienced on building specialities machines. Please do not apply unless qualified. Top rates, days. BEACH ENGINEERING, 2360 W. MAPLE ROAD, WALLED LAKE.

SALESMAN-MANAGER

Man with initiative and managerial ability to take charge of kitchen department nationally advertised cabinet and appliance lines. Outstanding opportunity. Salary, commission, car. Other company benefits. Send resume stating qualifications and approximate earnings. All replies confidential. Reply to P.O. Box 143, Lansing, Mich.

Help Wanted Male 6

SKILLED MACHINE OPERATORS and assemblers. Agnee Machine Co. Phone 684-1115.

STEADY WORK

Due to expansion, 3 men for full time; 1 for part-time work, for a company who in several years of operation has never had a strike nor a layoff. Steady, year-round work. In excess of 999 full time or $50 part time. For information call Mr. Dale at FE 5-9243, 10 to 12 Monday only.

Stop Kidding

Yourself and your family. You need employment or you wouldn't be looking at this ad. I feel any job worthwhile is worth a little effort on your part to check into. No flowery promises or false hopes thrown at you. Just facts and figures that will amaze you. Our offer is to those who seriously WANT to work. For interview and application, call 338-0438.

WANTED EXPERIENCED BODY man. Will pay $150 week. 116 E. University, Rochester.

Help Wanted Female 7

ADVANCEMENT OPPORTUNIties — working in park like surroundings — congenial people — hospitalization insurance and profit sharing plan are but a few of the benefits of working for the Herman - Frankel Organization.

Wanted a woman 20-45 for general office work. Experience desirable but not essential. Ability to learn and cheerful disposition absolutely imperative. Maple - Telegraph area. MA 6-3500.

APPLICATIONS BEING ACCEPTED for counter girls. Donut Center, 29 N. Saginaw. Must be 18 and neat in appearance.

APPLICATIONS TAKEN FOR truck-stop waitress, day shift, fast and dependable. No Sun., area transportation provided. Majestic Diner, Telegraph and Square Lake Rd., call after 4 p.m. MI 6-4810.

BAKERY SALES WOMAN BEtween 25-40, 5 day week, must have own transportation. Anderson Bakery, 124 W. 14 Mile, Birmingham. MI 4-7114.

BABYSITTER WANTED TO LIVE in, Rochester area. 731-9539.

BABYSITTER, LIGHT HOUSEkeeping, stay in, 6 days, reference, 338-0618.

BABYSITTER WANTED TO LIVE in, Rochester area. 731-9539.

BABYSITTER, DAILY 11 A.M. TO 7 p.m. Green Lk. area. Fri. after 8:30 p.m., Sat. after 6 call 363-0167.

COOK WANTED, DAY SHIFT, neat and dependable, good wages. Apply in person. Cracker Barrel Drive-In, 3051 Union Lake Rd. at Commerce Rd.

BABYSITTER LIVE IN. WEEKends off. OR 3-1102 or OR 3-3239.

CLEANING WOMAN FOR THREE 6-hour days, $1.15 per hour and transportation. Must have car. Reference. MI 4-9347.

CLEANING LADY 1 DAY EACH week, no children, no laundry. 2751 Silverhill, Pontiac.

COMBINATION GIRL, VOCALIST and cocktail drummer, Fri. and Sat. eves. Waldron Hotel. Apply manager.

WHEN IN DOUBT
USE FAST ACTING
PRESS WANT ADS

Help Wanted Female 7

COUNTER SALESLADY OVER 21. No experience necessary. Birmingham Cleaners, MI 4-4620.

DEPENDABLE MIDDLE-AGED lady to care for 2 children, live in, own room. OR 3-0912 after 6:30 p.m.

DRY CLEANING INSPECTOR, EXperienced, top wages, Birmingham Cleaners, 1253 S. Woodward, MI 4-4620.

EXPERIENCED WAITRESS WANTed. Apply in person, Club Rochester, 306 Main, Rochester.

EXPERIENCED HOUSEKEEPER 21 to 40 live in and take charge of 3 children. $25 to $30 per week. FE 8-3473. References required.

EXPERIENCED HOUSEKEEP ER to operate home, while mother is at work, will transport, if necessary. OR 3-5100 after 6 p.m.

EXPERIENCED CONY ISLAND waitress. 152 S. Saginaw.

GENERAL OFFICE WORK FOR small loan office, typing essential, phone for appointment, Milford — 684-5865, Pontiac — 363-6461.

HOUSEKEEPER WHO NEEDS A home. Permanent. FE 8-1254 or FE 8-2133.

HOUSEKEEPER, GENERAL, some cooking, light laundry, live in preferred. 5-day week. MI 6-2113, after 6 p.m.

LADIES 30 YEARS OR OLDER FOR telephone work from our office. Salary plus commission. Call FE 4-9943.

LADIES CAN EARN EXTRA CASH in your spare time demonstrating nationally advertised TupperWare. Call 852-4300 for local distributorship or write Brook Sales, Auburn Heights, Mich.

LICENSED HYGIENIST FULL OR part time, Orchard Lake area. 363-0143.

MATURE WOMAN TO DO HOUSEwork and live in 4 nights, 624-3671 after 6 p.m.

MEDICAL ASSISTANT, NEAT, REliable and ambitious, 25-40, South Oakland Area. Own transportation, reply in own handwriting to Pontiac Press Box No. 102.

MIDDLE-AGED WOMAN FOR housework, days, own transportation, OR 3-5494.

NOW IS THE TIME TO ENJOY A good income part-time. No deposit, no delivering, guaranteed product, car required. Call FE 5-8395, between 1-4 p.m. for interview.

PART TIME SHORT ORDER COOK, apply in person, 2585 Dixie Hwy. Five Spot.

RECEPTIONIST-ASSISTANT
For medical doctor's office. Typing ability. Alert. Capable. Dependable. Age over 35. Write Pontiac Press Box 72.

Registered Nurses

CITY OF DETROIT
HOSPITALS

Staff Nurse $441 - $470
Charge Nurse $487
No written examination; Shift Differential; fringes. Write: Detroit Civil Service Commission
612 City-County Building
Detroit 26, Michigan
or telephone 965-4200, Ext. 432

RELIABLE WOMAN FOR BABYsitting, Elizabeth Lake area, 682-5984 after 6 and Sat.

SALESLADY
Dixie Cream Donuts OR 3-5410

SEEKING OFFICE GIRL WITH casualty insurance agency experience. Call FE 3-7063 after 5:30 or EM 3-7590 anytime for appointment. HANSEN AGENCY.

SHIRT PRESSER, WILL TRAIN. Apply Flash Cleaners, 339 W. Huron.

Help Wanted Female 7

SNACK BAR MANAGER

We have an excellent opportunity for a mature woman, who is experienced in fountain or restaurant management. Salary plus profit incentive. Many company benefits. Auuly personel office.

MONTGOMERY
WARDS
PONTIAC MALL

TEACHER NEEDS RELIABLE housekeeper and care of small children. References. 5 days a week. Must provide own transportation. Call after 4:30. MA 6-3144.

TEMPORARY JOBS NOW AVAILable for experienced comptometer operators. 332-8386.

WAITRESSES
CURB GIRLS

Must be 18 or over. Full or part-time. Meals furnished. Vacation with pay, life insurance and hospitalization benefits. Apply at Big Boy Drive-In, Telegraph and Huron Streets. Also Dixie Hwy. and Silver Lake Rd., 9 till noon or 2 to 5 p.m.

WAITRESSES

For first class counter-type coffee shop. Openings on midnight shift, Birmingham area. Biff's. Telegraph and Maple Roads (15 mile).

WAITRESSES

Good working conditions, uniforms and meals furnished. Must be available to work split shift, — Sundays and holidays. Apply Mrs. Keaton — Greenfield's Restaurant, 725 S. Hunter Blvd., Birmingham.

WAITRESS WANTED, NIGHTS, Joe's Coney Island 1651 S. Telegraph FE 3-9120.

WANTED HOUSEKEEPER - BABYsitter, live in, for teacher couple, weekends free, own transp. $25. FE 5-6440.

WOMAN FOR MOTHERLESS home, 3 boys, live in, 6 days, $25. MA 5-1431.

WOMAN FOR LIGHT HOUSEWORK and babysitting, live in or own transportation. 338-8489.

WOMAN TO BABYSIT, LIVE IN, light housework. 335-3807.

WOMAN FOR BABYSITTING AND light housework, live-in or own transportation. FE 4-7717 after 5:30.

WAITRESSES

18 or over. Must be neat and dependable. Apply at Harvey's Colonial House. 5896 Dixie. Waterford.

WAITRESS, 18 TO 30
333-9449

Help Wanted 8

ESTABLISHED WATKINS ROUTE, earning above average. FE 2-3053.

EXPERIENCED COOK; ALSO, ALL around kitchen helper and experienced waitresses. Gave's Grill, 875 Baldwin Avenue. FE 4-9255.

MALE OR FEMALE WANTED FOR light bookkeeping and telephone answering, full time, 8-5 p.m. Write P.O. Box No. 282, Farmington, Mich. State qualifications, age and salary expected.

NEED A GOOD SALES PERSON interested in making the music business a career. Plenty of opportunity for livewire. Must have car. Drew against commission. Call R. E. Steffens, FE 3-7168.

PERSONNEL TRAINEES

National personnel firm seeking both male and female consultants to interview employers and job applicants, 5 days a week in new Birmingham offices. Age 23 to 32, minimum 2 years college or equivalent. Excellent income with opportunity for rapid advancement with growing national organization. Write Pontiac Press Box 75.

EXPERIENCED HELP FOR CAFEteria, cooks, salad makers, dishwashers and counter men. Must be steady, dependable. Write Pontiac Press Box 66, state age, experience, phone and address.

Real Estate Salespeople

We have openings for experienced men or women to work in the Birmingham - Bloomfield area. Plenty of floor time. Also model homes. Call Jim Doenges.

Doenges

REALTORS
4084 W. Maple MI 6-1600
JO 6-6372

REFRESHMENT STAND HELP, 19 or over. Apply Miracle Mile Drive-In or Pontiac Drive-In.

RESPONSIBLE COUPLE WITHOUT children to manage part time small new apt. bldg. in Birmingham. Write Pontiac Press Box 103.

EARN WHILE YOU LEARN
Person over 25 with car wishing to learn real estate and work in office several hours day or evening. Small pay to start. Attend free classes. Phone FE 8-0458 and please state qualifications for personal interview.

Sales Help, Male-Female 8-A

$17,000 PLUS NEW CAR AS BONUS for man over 40 in Pontiac area. Use car for short trips to contact customers. Write S. G. Swallow, Pres., Southwestern Petroleum Corp., 534 N. Main St., Ft. Worth 1, Texas.

AUTO SALESMAN
Why not improve yourself? After all is said and done, money is what you are interested in.
WITH US YOU MAKE IT
Demo is furnished and the pay is high. Stop in and let's talk it over.

SPARTAN DODGE
211 S. Saginaw FE 8-4541

MEN — WOMEN: APPLICATIONS now being accepted for future motor route openings. Richard P. Dela, Detroit Free Press circulation promotion, 67 Oakland, Pontiac, Michigan.

PART TIME OR FULL, SELL ADvertising specialties, calendars, book matches, etc. Retirees invited. Lee Advertising Aids, FE 2-8571.

PROMOTIONAL MAN
AGE 30 TO 55
Help expand program of large, well established company. Qualified man with sales and organizational background. Should easily earn $12,000, min. 1st. year. For interview phone MI 6-8500.

PRUDENTIAL INSURANCE COMpany would like to appoint resident agent. Salary open. Call LI 5-4005.

Employment Agencies 9

Careers by Kay
MI 6-3663
280 W. Maple, Suite 321
Birmingham, Michigan
Formerly Preston Walker Smith

EVELYN EDWARDS
"VOCATIONAL COUNSELING SERVICE"
Telephone FE 4-0584
24½ East Huron Suite 4

Instructions-Schools 10

IBM TRAINING

Learn IBM, Keypunch or machine operation and wiring. 4 week courses available. Approved by Michigan State Board of Education. Free placement assistance. Free parking, financing arranged.
SYSTEMS INSTITUTE
62 E. Nine Mile, Hazel Park
547-8303

Work Wanted Male 11

A-1 BRICK, BLOCK AND CEMENT work. Also fireplaces, OR 3-9672.

A-1 CARPENTRY KITCHENS, ADditions, Recreation Rooms all Remodeling. FE 5-6010 or OR 3-6810.

CARPENTRY, CEMENT, PAINTing, OR 3-8191. Nelson Bldg. Co.

HAVE PICK-UP TRUCK, WOULD like light hauling. 334-3048.

LIGHT HAULING AND ALSO JUNK cars. 332-4713.

MAN WITH 4 CHILDREN NEEDS work, can do carpenter work. FE 3-7348.

MAN WANTS JOB AS AUTOMATIC press operator, set-up and run. FE 4-9427.

PAINTING, MORNINGS. EXCELlent work. FE 2-5506.

PAINTING, WALL WASHING AND general housecleaning. Odd jobs. 338-2731 or FE 2-6147.

Work Wanted Male 11

TILING, CABINET, PANELING done. FE 2-5998.

YOUNG MAN DESIRES WORK OF any kind. FE 8-8987.

Work Wanted Female 12

1-DAY IRONING SERVICE. REF. Mrs. McCowan. FE 5-1471.

2 WOMEN WANT WALL WASHING and house cleaning. FE 3-7581.

LICENSED HOME, DAY OR WEEK FE 2-7020

EXPERIENCED WOMAN WANTS baby sitting. FE 8-0280.

IRONINGS TUESDAY'S AND Thursday's. S. Jesse Street. 334-9398.

IRONINGS WANTED
OR 3-4064

IRONINGS, REASONABLE RATES, Crowfoot and Webster area. FE 4-2281.

LADY DESIRES DAY WORK $9 and trans., Ref. FE 2-1339.

Business Service 15

ALL MAKES OF FOUNTAIN PENS repaired by factory trained men. General Printing & Office Supply Co., 17 W. Lawrence St.

ELECTRIC MOTOR SERVICE—REpairing and rewinding. 218 E. Pike, Phone FE 4-3981.

FREE ESTIMATES ON ALL WIRing, will finance. R. B. Munro Electric Co. FE 5-8431.

Dressmaking & Tailoring 17

DRESSMAKING, TAILORING AND alterations. Mrs. Bodell. FE 4-9053.

Income Tax Service 19

$5. NONE HIGHER, LONG FORM prepared and typed in your home. George Lyle FE 8-0252.

ACCURATE - DEPENDABLE
Your home or ours.
KEYS & NACKERMAN
FE 2-3171 FE 8-2297

ALL WORKING PEOPLES TAXES. $3 and up. J. Schimke. OR 3-2943.

B. A. MELTON TAX SERVICE. OR 3-3332. 1424 Alhi, Pontiac.

EHLERS' BUSINESS SERVICE
239 Voorheis. Off-Street Parking
13 Years Experience FE 5-2244

INCOME TAX
$5 UP
H & R BLOCK CO.
Nation's Largest Tax Service
20 E. Huron St.
FE 4-9225
Weekdays 9-9 Sat., Sun. 9-5

LONG FORM ITEMIZED IN YOUR home $5. Phone FE 4-6706.

INCOME TAX REPORTS PREpared, Baldwin-Walton area, Mrs. Hayward. FE 4-7035.

Convalescent-Nursing 21

A-1 CARE FOR ELDERLY PEOple, couple, men or women. FE 5-1579.

HOME CARE FOR 2 ELDERLY ladies, 335-8886.

ROOM FOR 1 LADY, NICE COUNtry home. MAple 5-3099.

Moving and Trucking 22

LIGHT HAULING, ODDS, ENDS picked up, basements, attics garages, etc., cleaned. FE 2-3891.

1-A MOVING SERVICE, REASONable rates. FE 5-3458. FE 3-2909.

1ST CAREFUL MOVING. LOW rates. UL 2-3999, 628-3518.

Bob's Van Service
MOVING AND STORAGE
REASONABLE RATES
Padding — 18 Years Experience
ROBERT TOMPKINS OR 4-1512

Painting & Decorating 23

A-1 PAINTING AND PAPER HANGing. Thompson. FE 4-8364.

LADY INTERIOR DECORATOR, Papering. FE 8-0343.

A-1 DECORATING — PAINTING — plastering — papering. Free est., discounts for cash. 682-0620.

PAINTING, PAPERING, WALL washing. Tupper, OR 3-7061.

PAINTING — AVERAGE ROOMS, $35. 673-9217, FE 4-2876.

WALLPAPER REMOVED BY steam, painting and decorating. 338-6955.

Television-Radio Service 24

HAVE YOUR
RADIO AND TELEVISION
REPAIR WORK DONE WHILE YOU SHOP
Trained Service Men, Reasonable prices. Free Tube Testing.
Montgomery Ward Pontiac Mall

Transportation 25

CALIFORNIA DRIVE-AWAY

Planning to go west? Drive one of our sharp late model cars. We will share expenses.

M & M MOTOR SALES
2527 Dixie Hwy. OR 4-0308

Insurance 26

HOMEOWNERS $18.55 ANNUALLY Scales Agency, FE 2-5011, 4-3403.

INSURANCE

Fire and wind storm insurance at 20 per cent savings. Other insurance to 15 per cent in A-Plus companies. K. G. Hempstead, Realtor, 368 W. Huron, FE 4-8284.

Wanted Household Goods 29

ALL OR 1 PIECE OF FURNITURE or appliances wanted quickly. Little Joe's Bargain House, FE 8-9898.

ANYONE HAVING A WRINGER type washer in good working order please call 682-0648.

AUCTION SALE EVERY SATURday at Blue Bird Auction. We'll buy furniture, tools and appliances. OR 3-6847 or MElrose 7-5159.

CASH FOR YOUR FURNITURE, appliances, misc. items. Or let us sell it for you. Halls Auction. MY 3-1871 or MY 3-6141.

CASH FOR FURNITURE AND APpliances. 1 piece or houseful. Pearson's. FE 4-7881.

LET US BUY OR SELL IT FOR YOU. OXFORD COMMUNITY AUCTION. OA 8-2681.

RUTH'S AUCTION HOUSE WILL buy new or used furniture. FE 2-3701.

Wanted Miscellaneous 30

USED OFFICE FURNITURE, FILES portable typewriter and other business machines. OR 3-9767 or MI 7-2444.

Wanted to Rent 32

COUPLE DESIRES UNFURNISHED small home or apartment in Pontiac area. Call collect Detroit 864-8706.

GM SUPERVISOR NEEDS 3-BEDroom home in Pontiac area. Good location. 682-4040, 9 a.m. - 5 p.m., weekdays, Mr. Abler.

RESPONSIBLE ADULTS WISH TO rent or lease, 2- or 3-bedroom, lake-front year-around home. Phone 682-4927.

RENT OR LEASE — 3-BEDROOM house, North side, FE 2-1903.

Share Living Quarters 33

YOUNG LADY TO SHARE APARTment in Pontiac area. OR 3-8103.

Wanted Real Etsate 36

ALL CASH
GI OR FHA HOMES

We buy all homes, anywhere, even if behind in payments. No listings, no red tape, no delays. Cash immediately. CALL anytime.

342-0422

HELP! WE NEED USED HOMES—Cash on the line or we will trade new 3 or 4 bedroom home for vacant land. Call today!
MICHAEL'S REALTY
WE 3-4200 UN 2-2252
333-7555 FE 5-7982

CASH BUYER
Will pay up to $5,000 for house. No equity.
Elwood Realty 682-2410

GET RESULTS

WE NEED listings. Call us today for quick sale and top market value. If it's real estate, we can sell it!

WHITE, INC.
2891 Dixie Hwy.
Phone 674-0494

Wanted Real Estate 36

BUILDER

Needs lots in Pontiac. Immediate offer, no commission, Mr. Davis. 626-9575 Real Value Realty.

WANTED: 4, 5, AND 6 - ROOM homes. We can get cash for you. PAUL JONES REALTY FE 4-8550

Wanted!!

Lots in the City of Pontiac
SPOTLIGHT BLDG. CO.
FE 4-0985

1 TO 50

HOMES, LOTS, ACREAGE PARCELS, FARMS, BUSINESS PROPERTIES AND LAND CONTRACTS.

Urgently need for immediate sale!

Warren Stout, Realtor
450 N. Opdyke Rd. FE 5-8165
Daily till 8
MULTIPLE LISTING SERVICE

ALL CASH
GI OR FHA HOMES

We buy all homes, anywhere, even if behind in payments. No listings, no red tape, cash immediately, Daily and Sunday 9-9. UN 3-0332.

WANTED 3-BEDROOM HOME, UNion Lake area, basement or garage. Call EM 3-6703, HACKETT REALTY.

HAVE BUYER WITH LARGE down payment for 3-bedroom home with basement and garage. Let's see if you have what they want. Call 333-7157 for information. Warden Realty, 3434 W. Huron.

CASH
48 HOURS
LAND CONTRACTS — HOMES
EQUITIES
WRIGHT
382 OAKLAND AVE FE 2-9141

Apartments-Furnished 37

1 ROOM AND BATH
290 N. Paddock FE 2-2098

1- AND 2 - ROOM EFFICIENCY apts. on Pontiac Lake and Highland Rd. All utilities included. Ph. Mrs. Liley, 673-1190. 8180 Highland Rd.

1-ROOM EFFICIENCY APT. PREfer bachelor. 8 N. Paddock.

2 ROOMS, TILED BATH, 1 LADY
2800 Sylvan Shores

2 LARGE ROOMS, 124 S. JOHNSON FE 2-9755 or FE 2-4647

2-BEDROOM AND 3-BEDROOM, children welcome. OR 3-0569.

2-ROOM, ADULTS, NO DRINKING, upper, private. FE 2-1528.

2 ROOMS, PRIVATE BATH AND entrance. FE 8-9597.

2 MODERN ROOMS, BATH, HEAT, hot water, single. FE 2-7425.

2 ROOMS AND BATH, BABY WELcome, $20 per week with a $50 deposit. Inquire at 273 Baldwin Ave. Phone 338-4054.

2 ROOMS, PRIVATE ENTRANCE, Raeburn St FE 5-0494.

3 ROOMS NEAR DOWNTOWN. 3 rooms near Pontiac Motor. 2335 Dixie Hwy. Economy Cars.

3 ROOMS AND BATH CHEAP. INquire at 156 Putman.

3 LARGE ROOMS, GARAGE, place to wash, no drinkers, inquire 73 Fairgrove.

3 ROOMS, BATH, GARAGE, NEAR Oakland University. FE 5-4389 after 5 p.m.

3 ROOMS AND BATH, NEAT AND clean, couple only, $60 month. 46 Sanderson.

3 ROOMS AND BATH, GROUND floor, 1 child welcome. Newly decorated, $75 month. 46 Sanderson.

3 LARGE ROOMS, CLEAN, FRONT private ent. Util. furn. Elderly couple or ladies. 68 Norton. FE 4-8419.

3-ROOM, GROUND FLOOR, EAST Howard, Pontiac. OA 8-2098.

4 ROOMS AND BATH, HEATED, private entrance, no drinkers, adults. 320 S. Marshall. FE 2-4332.

BACHELOR APARTMENT, 2 rooms and bath, utilities furnished FE 2-3271.

DELUXE KITCHENETTE, 1-BEDroom apartment, utilities furnished. FE 4-4266 or FE 5-2261.

LARGE ROOM, KITCHENETTE, private, 50 Cottage, FE 5-6863.

LOVELY

3 rooms, clean, nicely furnished, close to downtown. Laundry, parking and all utilities furnished. Suitable for gentleman. No children or pets.

Also available around February — 2 apartments suitable for women. Phone FE 2-7007 for appointment.

NICE 2 ROOMS AND FULL BATH. Large closet and storage room. For 2, near Oakland University, private. FE 5-3911.

Apartments-Unfurnished 38

2 ROOMS AND KITCHENETTE, adults, $12 per week. 309 N. Saginaw.

2-BEDROOM, PRIVATE ENTRANCE —3780 Bald Mountain Rd. FE 8-0336.

3 NICE ROOMS AND BATH. Range, refrigerator and utilities. FE 5-3314.

3 ROOMS, PRIVATE ENTRANCE and bath. Stove, refrigerator, heat and hot water furn. FE 5-2632.

3 ROOMS AND BATH, MIDDLEaged couple or widow, upper. 55 Summit.

3 ROOMS AND BATH, UTILITIES furnished, 790 Humphrey Street, Birmingham, MI 4-7358.

4 ROOMS AND BATH, ADULTS only, first floor — MA 5-6306.

4 ROOMS AND BATH, PRIVATE entrance, $70 per month. Utilities furnished. 338-0812.

4 ROOMS WITH BATH, UPPER, 17 Elizabeth Lake Road.

4 ROOMS AND BATH, UTILITIES furnished, all new in Pontiac, $82.50, MA 4-4400, evenings.

4 ROOMS UPPER — REFRIGERAtor and stove. FE 2-7111.

BRAND NEW APARTMENTS, NOW READY FOR IMMEDIATE OCCUPANCY. One and two bedrooms, air conditioned, modern stove and refrigerators, garbage disposal, formica cupboards; built in China, Marble window sills, hot water heat, plastered painted walls, oak floors, plenty of parking. An Acre Court Yard with heated Swimming Pool and shuffle board courts. Certainly an enjoyable place to live and play. Sorry, no children, no pets. Drive out West Huron one block west of Elizabeth Lake Road, turn right on Cass Lake Road to:

The Fontainebleau
Apartments
OPEN 9 to 9
FE 5-0936 FE 8-8092

READY TO OCCUPY
IN BLOOMFIELD!
CONCORD PLACE
APARTMENTS

LARGE LUXURIOUS 1 and 2 bedrooms, 1½ baths, air-conditioned, balconies, private patios, sunken living rooms, beamed studio ceilings, custom-built walnut kitchens complete with built-in appliances. The ultimate in privacy, recreational facilities and convenience. Located ½ mile from new Chrysler freeway. Rentals begin at $175. Visit our furnished models and you will be convinced! Models open daily and Sunday 1 to 7 p.m. On Opdyke and Square Lake Rds. Take Woodward to Square Lake Rd., then ¾ mile to Opdyke. Call MI 6-6500 or the agent at 332-9818 for appointment.

GREATER BLOOMFIELD
REAL ESTATE CO.
6435 Telegraph Rd.

5 ROOMS WITH BATH SANFORD and Prospect, $65. FE 8-9988.

BLOOMFIELD. NEW 1 AND 2 BEDrooms. Range, refrigerator, air conditioning, large room, plenty of closets. Ample parking. From $150 per month. 335-5728.

EASTSIDE, 4 LARGE ROOMS Downstairs. Call OR 3-8048.

LARGE 2-BEDROOM, NORTHSIDE, close to downtown, $20. per week 335-5046.

Use a
Pontiac Press
Want Ad

Apartments-Unfurnished 38

ORCHARD COURT APARTMENTS
MODERN IN EVERY DETAIL
Adults Only FE 8-6918

WEST SIDE LOCATION, 5-ROOM upper apt., utilities furnished. $100 per month. FE 3-7171.

Rent Houses, Furnished 39

2 BEDROOMS, NEAR ROCHESTER, reference, deposit. UL 2-1050.

3 ROOMS, BATH. RELIABLE Couple. FE 2-9797.

COMMERCE, 7 ROOMS NEAR Clifford Smart and Union Lake schools. Newly decorated. $125 plus security deposit. EM 3-4375.

LAKEFRONT HOME, STONE fireplace, 4 bedrooms, $150 per mo. Call Sunday, OR 3-8189.

SMALL HOUSE PARTLY FURnished. 1131 Miller Rd. Lake Orion.

Rent Houses, Unfurnished 40

BOULEVARD HEIGHTS
— 2-Bedroom Unit —
$75 Per Month
Contract Resident Manager
544 East Blvd. at Valencia
FE 4-7833

2-BEDROOM HOME AT 3168 Crooks Rd., near Auburn Rd. Open Sunday, Jan. 26.

2-BEDROOM, MODERN, NEW kitchen, warm, gas heat FE 2-8090.

2 BEDROOM, BLOCK FROM BUS and school. FE 5-5388 after 6 p.m.

5-ROOM HOUSE, NORTH SIDE. FE 8-8980 after 5 p.m.

5 ROOMS, MODERN, NO PETS, no drinkers. Couples only. 490 Scott Lake Rd.

5 ROOMS, BATH, GAS HEAT, NO utilities $67. 129 S. Edith.

467 KENILWORTH, 3-BEDROOM, gas heat, carpeting. Vacant. $89.50. BR 2-0440.

CLOSE TO TOWN AND MALL, clean 5 rooms and basement, 176 Sanderson, off State. Adults. Open Sat. and Sun., 2 to 5 p.m.

NEWLY DECORATED 4 BEDROOM 1½ bath, home in beautiful countryside. Hardwood floors, full basement, oil heat, fireplace, screened in porch, storm sash, 2 car garage on 1 acre. Phone: Romeo Plateau 2-3850. Shown by appointment.

NEW 3 AND 4-BEDROOM HOMES
325 WEST YALE
RENT OPTION
FROM $69.50 MONTH
Excluding taxes and insurance. Basement, paved street. Model open.
Daily and Sunday
"YOUR CREDIT IS GOOD HERE"
OUR TRADE DEALS
ARE TERRIFIC.
MICHAEL'S REALTY
333-7555 WE 3-4200 UN 2-2252

WEST SUBURBAN—3 ROOMS AND bath plus utility room and enclosed sun porch. Oil heat. Fireplace. $65. Couple only.
WILLIAM MILLER REALTY
FE 2-0263 670 W. Huron

2-BEDROOM, GAS HEAT, NORTH Side, children welcome. 673-1367 after 6.

RANCH-TYPE, 2 BEDROOMS, 2½-car garage, 12x24 farm-style kitchen, large lot, low taxes, Independence Twp., between Waterford Hill and County Club. MA 5-2465.

WALNUT LAKE, 2 BEDROOMS, garage, stove and refrigerator furnished, lake privileges, MA 6-2192.

Mixed Neighborhood
IN PONTIAC
3 bedrooms, gas heat, low, low rent, newly decorated, children welcome.
REAL VALUE 626-5288

Rent Rooms 42

1 ROOM GENTLEMAN, UPSTAIRS, outside city. FE 4-1319.

CLEAN SLEEPING ROOM CLOSE in 28 Norton.

CLEAN, SLEEPING ROOM FOR gentleman. 852-4939.

CLEAN SLEEPING ROOMS FOR married couple or man. 340 Saginaw. FE 8-8711.

CLEAN SLEEPING ROOM, gentleman. 24 Norton Ave. FE. 2-8771.

LIGHT HOUSEKEEPING ROOM, after 3:30 week days, UL 2-2418.

sober gentleman, weekends and

LARGE STUDIO TYPE ROOM FOR young lady, private bath, TV, and phone. 145 Mohawk. FE 5-2629.

LARGE MODERN SINGLE ROOM, 334-7453

NEWLY DECORATED ROOMS, well heated, low weekly rates. The Dawn Cherry Motel on Dixie Highway near Davisburg Rd. Call after 7 evening. 625-7091.

NICE CLEAN ROOM, CLOSE IN. FE 2-9444. 30 Norton.

NICE ROOM WITH HOME PRIVIleges. FE 2-5863. 1 or 2 men.

ROOM AND OR BOARD, 1351½ Oakland Ave. FE 4-1654.

SLEEPING ROOM AND BOARD available. FE 2-0689.

SLEEPING ROOM FOR WOMEN. FE 5-3773.

SLEEPING ROOM, 1 OR 2 ADULTS or 2 girls, home privileges. 852-3275.

Rooms With Board 43

BEAUTIFUL HOME, PRIVILEGES, excellent food. FE 5-7959.

GENTLEMAN, BREAKFAST, DINner, lunch packed. Near Pontiac Plant. 334-9810.

ROOM AND BOARD FOR MEN, lunches packed. FE 8-9005.

Rent Stores 46

BLOOMFIELD MIRACLE MILE
A PRESTIGE LOCATION

One of Michigan's busiest and fastest advancing shopping centers. Now leasing stores of 750 sq. ft. at $150 per mo. and 2000 sq. ft. at $450 per mo. This desirable location is the right spot for your business to succeed. For inspection contact Realtor Partridge, 1050 W. Huron St. FE 4-3581.

WILL BUILD TO SUIT 2 — 24x60 or 1 — 48x60, Drayton Plains area. OR 3-1931.

Rent Office Space 47

Office Space for Rent

Offices or suites in new building, choice of carpeting and paneling. Excellent location with ample parking, 2891 Dixie Hwy. One mile north of Telegraph.

DON WHITE, INC.
2891 Dixie Hwy. OR 4-0494

Rent Business Property 47-A

WAREHOUSE SPACE, 1200 SQUARE feet, loading dock. 338-9616.

Sale Houses 49

3-BEDROOM, FAMILY ROOM, FINished basement, 2-car garage, 3 lots, Elizabeth Lake Estates. $16,500. FE 4-3344.

3-BEDROOM BRICK RANCH, 1½ bath, tiled basement, fenced yard, $15,500. 287 Winry, Rochester. OL 1-1927.

3-BEDROOM HOUSE. FOR INFORmation call FE 8-0933.

Associate

NO MONEY DOWN
Mixed Neighborhoods
Land Contract, VA, FHA
ASSOCIATE BROKERS
146 Franklin Blvd. FE 8-9663
Wyman Lewis Manager

NEW IN
NORTH PONTIAC
$00 DOWN

LARGE 3-BEDROOM HOME

$55 MONTH
Excluding taxes & ins.

Everyone Qualifies
Widows, Divorcees, even persons with a credit problem.
Wall-to-wall carpeting

FEATURING
GAS HEAT
PERMANENT HOT WATER
FURNITURE FINISHED CABINETS
ALUM. WINDOWS
SEPARATE DINING ROOM

Call anytime, Daily, Sat. and Sun.
REAL VALUE 623-9575

Sale Houses 49

9 ROOMS, FULL BASEMENT, EAST Side, good condition. 682-6088.

$55 month, north part of Pontiac near Northern High, 3 bedrooms, gas heat, separate dining room, newly decorated. A REAL VALUE. 626-5288.

BY OWNER, 3 - BEDROOM, 1½ baths, ranch, full basement, 175 ft. x 200 ft. lot, shade trees for peaceful living. EM 3-4472.

BY OWNER, 5-ROOM MODERN house in Oxford, full basement and garage. OA 8-1437.

AFFORDABLE
By anyone, 3-bedroom ranch, newly decorated, 1½ baths, large 75x226 lot. W. Side near M-59 shopping center. $300 moves you in. HAGSTROM REALTOR, 4900 W. Huron St., OR 4-0358, eves. call OR 3-6229.

4-BEDROOM CAPE COD. NEW — 1,450 square feet. 2 baths, large kitchen area, full basement, lot included. $14,950. Nelson Bldg., Co. OR 3-8191.

CLEAN FURNISHED HOUSE, 675 Fourth, near Northern High, $1,600 down. 334-9664.

COOLEY LAKE ROAD

Neat 2-bedroom, full basement, garage and breezeway, lot 134x300' all fenced, terms or trade. CALL HILLTOP REALTY, 673-5234.

WATERFORD $15,450

FACE BRICK WITH STONE RANCH, 3 LARGE BEDROOMS, OAK FLOORING, TILE FEATURED PLENTY CLOSETS AND CUPBOARDS
FULL BASEMENT, HIGH AND DRY
2-car oversized, brick (all sides) attached garage
5 MINUTES TO PONTIAC
Built on 100 ft. wide site, overlooking river. Paved street.
$590 DOWN
POSSESSION FEB. 15TH.

C. SCHUETT FE 8-0458

New 3-Bedroom Full Basement

Nothing Down—$62 Mo.
Gas heat — hardwood floors
Model: 40 E. Brooklyn
3 blocks south of Walton off Baldwin
Model Open 12 - 7 FE 4-6683
Spotlite Builders

CASS LAKE

21 miles of shore line from your back door, look what you can get, on this off-season buy, 3 bedrooms, bath and half, carpet, drapes, large screen porch, dishwasher, fireplace, 2-car heated garage and much more, price now at $22,900 with terms or trade. Call for appointment. HILLTOP REALTY, 673-5234.

CLARKSTON
$53 A MO.
This includes taxes and insurance, 2 bedrooms, wood floors, nice utility, $800 to move in. CALL HILLTOP REALTY, 673-5234.

SOUTH BLVD. AREA
City of Pontiac
Why Rent?
$47.50
MOVES YOU IN
NO OTHER COSTS
NEW 3-BEDROOM HOME
$55 MONTH
Everyone Qualifies

Widows, Divor

BASKETBALL SCORES

HIGH SCHOOL

Almont 56, Memphis 53
Adrian 73, East Lansing 72
Birmingham Brother Rice 64, Detroit De LaSalle 56
Battle Creek Central 77, Jackson 57
Benton Harbor 100, Muskegon Heights 75
Bloomfield Hills 68, Northville 48
Bay City Handy 72, Flint Southwestern 64
Bay City Central 82, Midland 77
Birmingham Seaholm 60, Ferndale 58
Clawson 63, Auburn Heights Avondale 58
Cass City 102, Frankenmuth 75
Center Line 50, Utica 46
Dryden 69, Armada 66
Detroit St. Hedwig 100, Ecorse St. Francis Xavier 39
Detroit St. Agatha 55, Farmington Our Lady 50
Detroit St. Rita 51, Ferndale St. James 42
Detroit Northeastern 84, Finney 32
Detroit Thurston 45, North Farmington 42
Detroit St. Ambrose 61, Royal Oak Shrine 50
Detroit St. Charles 95, Nativity 65
Dundee 81, Tecumseh 80 (overtime)
Davison 70, Clio 54
East Detroit 74, Port Huron 60
Ecorse 66, Romulus 56
Flint Central 73, Northern 60
Flint Hamaday 62, Lake Fenton 61 OT
Flint St. Michael 89, St. Mary 49
Flint Kearsley 75, Owosso 68
Flushing 82, Grand Blanc 68
Fenton 55, Flint Bendle 49
Grosse Pointe St. Paul 71, Hamtramck St. Ladislaus 47
Grand Rapids Christian 76, Union 69
Goodrich 68, Ortonville 57
Harper Woods Notre Dame 63, Detroit Catholic Central 51
Hartland 70, Morrice 54
Hazel Park 75, Royal Oak Kimball 62
Holly 64, Clarkston 58
Harper Woods 67, Madison Heights Lamphere 46
Imlay City 74, Oxford 62
Lansing Sexton 88, Eastern 49
Livonia Franklin 61, Oak Park 60
Linden 56, Genesee 37
Lake Orion 57, Madison Heights 54
Lapeer 89, Romeo 57
Lincoln Park 51, Melvindale 42
Livonia Bentley 49, Plymouth 45
Mount Clemens 64, Roseville 58
Marine City 71, Yale 48
Marlette 77, Elkton-Pigeon-Bay Port 50
Milford 73, Brighton 45
Mount Clemens Clintondale 96, New Boston Huron 52
North Branch 65, Millington 60 OT
New Haven 87, Brown City 47
Port Huron St. Stephen 59, Algonac 51
Pontiac St. Michael 42, Orchard Lake St. Mary 41
Pontiac Northern 79, Southfield 66
River Rouge 71, Willow Run 45
Reese 112, Kingston 53
Saginaw 65, Pontiac Central 53
Sandusky 80, Caro 60
St. Clair Shores Lake Shore 76, Warren Lincoln 44
St. Clair Shores Lakeview 86, Fraser 66
Troy 64, Rochester 54
Unionville 91, Mayville 90
Utica St. Lawrence 39, Marine City Holy Cross 29
Vassar 57, Bad Axe 52
Walled Lake 67, Waterford Township 60
West Bloomfield 53, Livonia Clarenceville 46
Waterford Kettering 64, Mount Clemens L'Anse Creuse 56
Wayne 69, Dearborn 62
Warren 98, St. Clair Shores South Lake 54
Warren Fitzgerald 79, Cousino 62

COLLEGE

Kalamazoo 81, Lake Forest, Ill. 50
Wayne 75, Michigan Tech 73
Oregon 71, Washington State 61
Oregon State 65, Stanford 57

Wrestling Tonight Switches to Orion

Professional wrestling switches from the Pontiac National Guard Armroy to Lake Orion Community High School tonight.

Five bouts are listed on the card along with the midgets.

The lineup has Louie Kline meeting The Great Mephisto, Lord Anthony Landsdowne battling Gino Britto and The Black Orchid meeting Johnny Gates.

BOATS

• Outboard
• Inboard
• Inboard-Outdrive

All 64's Now On Display

• Glastron
• Duralech
• Traveler
• Sailboats
• Pontoon Boats
• Ice Boats

Alloy and Sterling Trailers

SEE THE NEW Mercury-Scott McCulloch Motors!

Marine Acessories
Sporting Goods-All Types

Thoroughbreds OF CLINKERBUILT CONSTRUCTION

See Us First!

Layaway and Terms to Suit!

CRUISE OUT BOAT SALES

63 E. Walton open daily 9 to 6 FE 8-4402

Jones Hits World Mark in Toronto

Unknown Now Leads All-Star Pin Meet

DALLAS (AP) — Dave Davis, one of the most obscure finalists in the field, took the lead from Dick Weber in Friday's 10th round of the All-Star Bowling Tournament.

The 21-year-old southpaw from Phoenix defeated Tommy Tuttle of Rural Hall, N.C., four straight games with a 214-210-226-279—929 series.

★ ★ ★

Tuttle, who led the 16-man field for the first seven rounds, dropped to fifth place.

Davis' triumph over Tuttle gave the Arizona bowler a 24-won, 16-lost record and a total pinfall of 8,870. Davis was awarded a 50-pin bonus for each game to pump his official total to 10,070.

DETROITER 2ND

Bob Strampe of Detroit moved up to second place with a 9,866 total, including bonus points.

Weber, the defending champion from St. Louis, slipped from first to third place with a 9,837 total after winning one, tying one and losing two games in his 10th-round match with Ted Hoffman Jr. of Philadelphia.

★ ★ ★

Strampe's advance was triggered by his three-out-of-four victory over Don Ellis of Houston, Tex. in the 10th round.

La Verne Carter of St. Louis retained the women's lead despite a 10th-round split in her two-game match with Jean Winsch of South Bend, Ind.

Mrs. Carter, wife of four-time All-Star titlist Don Carter, had a 10th-round record of 14 won, six lost and a total of 3,973 pins. Her accumulation of 700 bonus pins gave her a grand total of 4,673.

DALLAS (AP) — Standings at the end of the 10th round in the All-Star Bowling Tournament Friday:

MEN

	W	L	Pins	Bonus	Total
Dave Davis Phoenix, Ariz.	24	16	8,870	1,200	10,070
Bob Strampe Detroit	24	16	8,666	1,200	9,866
Dick Weber St. Louis	24½	15½	8,612	1,225	9,837
Bill Lillard Dallas	23	17	8,587	1,150	9,737
Tommy Tuttle Rural Hall, N.C.	21	19	8,577	1,050	9,627
T. Hennessey St. Louis	20½	19½	8,592	1,025	9,617
Ted Hoffman Philadelphia	21½	18½	8,521	1,075	9,596
Luke Barlow Hobbs, N.M.	21½	18½	8,268	1,075	9,343
Buzz Fazio Detroit	20	20	8,314	1,000	9,314
M. Chiuchiolo Patchogue, N.Y.	21	19	8,135	1,050	9,185
Don Ellis Houston	16½	23½	8,216	825	9,041
E. B. Dozier Lubbock, Tex.	14½	25½	8,154	875	9,029
S. Kirkpatrick Memphis, Tenn.	20	20	7,922	1,000	8,922
Jose Joseph Lansing, Mich.	13½	26½	8,210	675	8,885
Mark Kuglitsch Milwaukee	16	24	7,938	800	8,738
J. Cewlina Jr. Lynn, Mass.	15½	24½	7,952	775	8,727

WOMEN

	W	L	Pins	Bonus	Total
L. Carter St. Louis Chicago	14	6	3,973	700	4,673
Myrt Defily San Antonio, Tex.	10	10	4,040	500	4,540
Evelyn Teal Miami, Fla.	13	7	3,877	650	4,527
Norma Lake Dallas	10	10	3,959	500	4,459
Ann Slattery Salt Lake City	11½	8½	3,848	575	4,423
Jeanette Bopp Milwaukee	9½	10½	3,942	475	4,417
Doris Coburn Buffalo, N.Y.	12	8	3,942	600	4,341
Jean Winsch South Bend, Ind.	11	9	3,786	550	4,336
Jay Abel Chicago	9	11	3,678	450	4,328
Joan Oleska North Bergen, N.J.	9½	10½	3,808	475	4,283

Palmer Goes Into Lead

SAN FRANCISCO (AP) — Arnold Palmer hit his approaches with deadly accuracy to shoot a 5-under-par 66 and roar to the front in the $50,000 Lucky International Golf Tournament at Friday's 36-hole midway point with a score of 133.

The golfer most consider to be the best in the world didn't have a birdie putt longer than eight feet as he carded five of them while not going over par on a single hole at the Harding Park municipal course.

His tremendous round brought him a one-stroke lead over lean Texan Don January, who put a 68 with his opening round 66 for a 134.

MOST FINISHED

Most of the 59 players had finished when Palmer completed his round.

Champagne Tony Lema, tied with January at 66 after the first round, vaulted to a 74 and 140 total.

★ ★ ★

Jerry Steelsmith, who equaled Palmer's 67 in the opening round, carded 70 his second time around for 137 after two days.

Palmer dropped a putt from one foot at the 5th hole for his first birdie and another from six feet at the 7th. He holed out from two feet at the 13th and four feet at the 15th.

Arnold Palmer	67-66	—133
Don January	66-68	—134
Mason Rudolph	68-67	—135
Dave Ragan	69-67	—136
Ray Floyd	69-67	—136
Jerry Steelsmith	67-70	—137
Jack Rule Jr.	69-68	—137
George Bayer	68-70	—138
Tommy Jacobs	69-69	—138
George Bayer	68-70	—138
Tommy Jacobs	69-69	—138
Dan Sikes	69-70	—139
Bob Rosburg	68-71	—139
Al Balding	70-69	—139
Gene Littler	70-69	—139
Lionel Hebert	69-70	—139
Julius Boros	70-70	—140
Doug Sanders	69-71	—140
George Knudson	70-70	—140
Rod Funseth	69-71	—140

St. Agatha 5 Upsets FOLS

Detroit St. Agatha took a first half lead of seven points and made it stand up for its second Northwest Catholic League win last night, a 55-50 upset of Farmington Our Lady of Sorrows.

Only the second trimuph in nine starts for the winners, the game saw two losing players outscore the top marksman for the winners.

Bob Hart and Joe Gadbaw both hit 17 points for FOLS. Agatha, which led 30-23 at intermission, was paced by Mike Roemer's 15.

See the New '64 Dependables
Dodge and Dart
Cars and Trucks at
KESSLER'S AUTO SALES
10-12 N. Washington St., Oxford
OA 8-1400

Hayes Races to 5.9 Time in 50 Highs

Victory is 49 in Row Indoors for Ex-Chief in Maple Leaf Meet

TORONTO (AP) — Remarkable Hayes Jones bolted to an indoor record with his 5.9 second victory in the 50-yard high hurdles in the Maple Leaf Games Friday night, the 49th consecutive victory for the Detroit veteran.

Jones, whose unbeaten string stretches back to 1959, broke his own record of six seconds established last year.

RUN AWAY

The smooth, powerful performer swept to a discernable lead when the field reached the first of the four hurdles and had it won by the time they hit the second.

★ ★ ★

His margin of victory over Russ Rodgers of Maryland was about three yards. Paul Jones, also of Detroit but no relation to the winner, was third.

Tom Robinson of the Toronto Track Club got a good start to upset Fordham's Sam Perry and won the 50-yard dash in 5.3 Gerald Ashworth of Boston was second and Perry was third.

Harry Jerome, of Vancouver and the University of Oregon, was shut out in his first start since he tore a thigh muscle while competing in the 1962 British Empire Games in Australia.

He was second to Perry in a qualifying heat, but did not place in the first three—the only official positions — in the final. He appeared to be fourth in the field of six.

Cathy Chapman of Toronto edged Tammy Davis of Frederick, Md. in the women's 50-yard hurdles each finishing in 6.7, a tenth of a second under the listed record. Jenny Wingerson of Toronto was third in a record-equaling 6.8.

Death Notices

CAMPBELL, JANUARY 25, 1964, ROBERT E., 335 First Street; age 72; beloved husband of Lucille Campbell; dear father of Kenneth E. and Jesse L. Selbert. Funeral service will be held Monday, January 27 at 2:00 p.m. at the Sparks-Griffin Chapel. Interment in Perry Mt. Park Cemetery. Suggested visiting hours 3 to 5 and 7 to 9 p.m.

CRAWFORD, JANUARY 21, 1964, OTTO H., Leesburg, Florida, formerly of Pontiac; age 68; dear father of Allan H. Crawford and Mrs. Gary (Carol) Page; also survived by three sisters and four grandchildren. Funeral service will be held Sunday, January 26 at 7 p.m. at the Coats Funeral Home, Drayton Plains with Pastor Richard Stuckmeyer officiating. Interment in Pine Grove Cemetery, Sault St. Marie. (Suggested visiting hours 3 to 5 p.m. and 7 to 9 p.m.)

CROWE, JANUARY 24, 1964, RONALD COLEMAN, 5685 Williams Lake Rd., Drayton Plains; age 24; beloved son of Warren and Olive Crowe; beloved husband of Judy Crowe; dear brother of Eugene, James and Diane Crowe. Recitation of the Rosary will be Sunday, January 26 at 8:00 p.m. at the Sparks-Griffin Funeral Home. Funeral service will be held Monday, January 27 at 11:00 a.m. at Our Lady of the Lakes Church. Interment in Lakeview Cemetery. Suggested visiting hours 3 to 5 p.m. and 7 to 9 p.m.

JENNINGS, JANUARY 24, 1964, MYRTA B., 361 East Square Lake Rd.; age 92; dear mother of Mrs. Edna Lawrence, John and Wilbur Jennings; also survived by 10 grandchildren and 29 great-grandchildren. Funeral service will be held Monday, January 27 at 1:30 p.m. at the Huntoon Funeral Home. Interment in Oak Hills Cemetery. Suggested visiting hours 3 to 5 p.m. and 7 to 9 p.m.

LOYNES, JANUARY 24, 1964, GERTIE MAE, 26560 Taft Road, Novi; age 74; beloved wife of Arthur S. Loynes; dear mother of Frederick Loynes; dear sister of Mrs. Seymour Blakely, Frank and Earl Beckley; also survived by seven grandchildren and two great-grandchildren. Funeral service will be held Tuesday, January 28 at 1:00 p.m. at the Richardson-Bird Funeral Home, Walled Lake. Interment in Oakland Hills Cemetery.

RUDDOCK, JANUARY 23, 1964, HELEN, Williamsburg, Va., formerly of Oakland County; age 47; beloved wife of Amos Ruddock. Funeral service will be held Sunday, January 26 at 1 p.m. at the Coats Funeral Home, Drayton Plains with Rev. Walter Teeuwissen Jr. officiating. Interment in Rochester, Mich. (Suggested visiting hours 3 to 5 p.m. and 7 to 9 p.m.)

WISNIEWSKI, JANUARY 23, 1964, ANTHONY W., 50 Waldo; age 72; beloved husband of Anna Wisniewski; dear step-father of Mrs. Edith Steinmetz and Robert Glogowski; dear brother of Mrs. Kaznira Krystofski; dear nephew of Mrs. Theodore Chrabasczeski; dear uncle of Mrs. Helen Kurowski, Walter and Edward Krystofski. Recitation of the Rosary will be Sunday, January 26 at 8 p.m. at the Donelson-Johns Funeral Home. Funeral service will be held Monday, January 27 at 10 a.m. at St. Joseph's Church. Interment in Mount Hope Cemetery. Mr. Wisniewski will lie in state at the Donelson-Johns Funeral Home after 2 p.m. Saturday. (Suggested visiting hours 3 to 5 p.m. and 7 to 9 p.m.)

Card of Thanks 1

I WISH TO THANK MY FRIENDS, neighbors and relatives for thier acts of kindness and floral offerings during my recent bereavement and loss of my beloved husband Orville L. Elam. Sincerely, Mrs. Edna Elam.

In Memoriam 2

IN LOVING MEMORY OF ELMER G. Allen, who passed away January 25, 1963.

God took him home,
It was his will,
But in our hearts,
We love him still.
His memory is as dear today,
As in the hour that he passed away.
We often sit and think of him,
When we are all alone,
For memory is the only friend,
That grief can call its own.
From wife, sons and family.

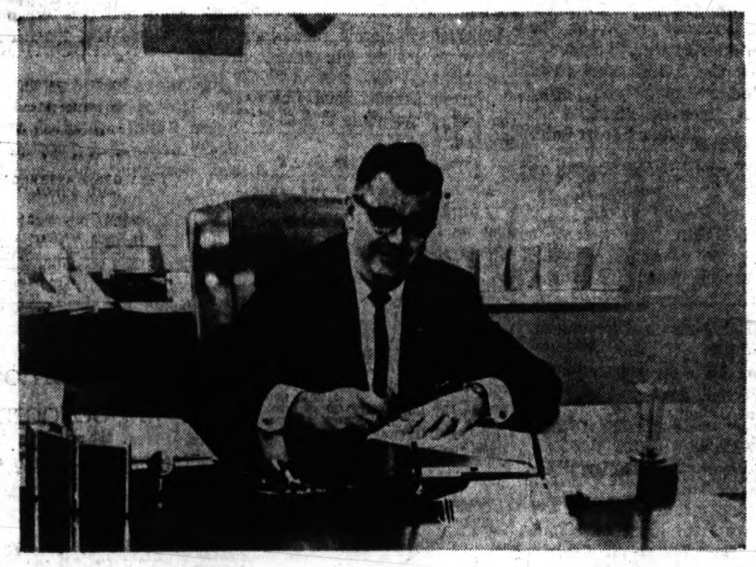

James Clarkson, President of First Federal Savings and Loan Association of Oakland takes this opportunity to Personally Invite You to Attend Our

OPEN HOUSE

Throughout the Month of January

Enjoy a Tour of the Entire Building!

First FEDERAL SAVINGS of Oakland

Oakland County's Largest Mortgage Lending Institution.

761 W. HURON — PONTIAC

FEDERAL SAVINGS AND LOAN INSURANCE CORPORATION — SAFETY OF YOUR SAVINGS INSURED UP TO $10,000.

FEDERAL HOME LOAN BANK SYSTEM MEMBER

16 E. Lawrence St. — Pontiac
407 Main Street — Rochester
1102 W. Maple Rd. — Walled Lake

5799 Ortonville Rd.
Corn. M-15 — Clarkston
351 N. Main — Milford

4416 Dixie Highway — Drayton Plains
471 W. Broadway — Lake Orion

As a Public Service... We Present LARRY PAYNE and the daily 7 AM NEWS whfi 947 on your Dial

Announcements 3

Pay Off Your Bills
— without a loan —
Payments low as $10 wk.
Protect your job and credit
Home or Office Appointments
City Adjustment Service
714 W. Huron FE 5-9281

"AVON CALLING"—FOR SERVICE in your home. FE 4-4508.

STOP SMOKING NOW!
CALL US AT FE 8-0786

PAY OFF YOUR BILLS
REMODEL YOUR HOME
Phone FE 8-2657
BONAFIDE IMPROVEMENT & INVESTMENT CO.
15 W. Lawrence
Pontiac, Mich.

WATKINS PRODUCTS
Will deliver or mail anywhere. Orders of $5 or more postage free. Clarence H. Smith, 150 N. Perry, Pontiac. FE 2-3053.

A COMPLETE DRIVING COURSE. Special $28.95. Call 293-6878.

TRY DIADAX TABLETS (FORmerly Dex-A-Diet). New name, same formula, only $ 98c. Simms Bros. Drugs.

GET OUT OF DEBT ON A PLAN you can afford.
SEE
MICHIGAN CREDIT COUNSELORS
702 PONTIAC State Bank Bldg.
FE 8-0456
Pontiac's oldest and largest budget assistance company.

Funeral Directors 4

COATS FUNERAL HOME
DRAYTON PLAINS OR 3-7757

C.J. GODHARDT FUNERAL HOME
Keego Harbor, Ph. 682-0200

D. E. Pursley
FUNERAL HOME
Invalid Car Service
FE 4-1211

DONELSON-JOHNS
FUNERAL HOME
"Designed for Funerals"

HUNTOON
FUNERAL HOME
Serving Pontiac for 50 years
79 Oakland Ave. FE 2-0189

SPARKS-GRIFFIN
FUNERAL HOME
"Thoughtful Service" FE 2-5841

VOORHEES-SIPLE
FUNERAL HOME FE 2-8378
Established Over 40 Years

—BOX REPLIES—
At 10 a. m. today there were replies at The Press office in the following boxes:
2, 4, 6, 10, 12, 15, 26, 60, 61, 63, 66, 68, 70, 72, 98, 100, 102, 103, 108, 110, 116.

Personals 4-B

ANY GIRL OR WOMAN NEEDING a friendly adviser, phone FE 3-5122 before 5 p.m., or if no answer, call FE 3-6734. Confidential.

DAINTY MAID SUPPLIES, 739 Menominee. FE 5-3885.

WE COLLECT MONEY ANYwhere for and from anyone. FE 8-3902.

Lost and Found 5

LOST: BOY'S HORN RIMMED glasses — vicinity of Owen's School. 332-2539.

LOST: 6 KEYS ON RING, DOWNtown Pontiac, FE 2-9538.

FOUND — SPRINGER SPANIEL on Hatchery Rd. Hit by car. If not called for will give away. OR 3-7544.

FOUND — LARGE WHITE TOM cat. FE 8-0837. 64 Ogemaw.

LOST: BLACK DACHSHUND, brown feet, children's pet, 682-0931.

LOST: MALE SIAMESE CAT, COLlar. Reward. FE 4-1449.

LOST: GERMAN SHEPHERD, TAN and Black. Answers to name of "Rebel." Reward. OR 4-0415.

LOST: 2 COON DOGS, 1 BLACK and tan female, 1 brown and white male. Last seen Reece Road, Clarkston. Contact Hubert Belcher, 4905 White Lake Road, Clarkston.

Help Wanted Male 6

ATTENTION

2 men wanted, experience not necessary, car essential to sell and collect insurance on established routes. 2 weeks school with pay, opportunity for advancement, vacation with pay and retirement benefits. Call FE 8-4650 between 9 and 11 a.m., Mon., Wed., and Fri. other times call Flint, Mich. 112-CE 5-9331.

A YOUNG MAN—$90
A rapid expansion of national organization in Pontiac area has created a variety of positions for a man 19 to 29, neat appearing and willing to work for a rapid promotion. No experience needed, will train. Apply at 2617 Dixie Highway, 1:00 sharp, Monday afternoon.

BAKER
BREADS AND ROLLS
MACHUS
146 W. MAPLE, BIRMINGHAM

Blood Donnors
URGENTLY NEEDED
$5 RH Positive
$7 and $10 RH Negative
DETROIT BLOOD SERVICE
16 SOUTH CASS FE 4-4947
9 a.m.-4 p.m.

Young Ambitious Aggressive Money-Hungry?
NEW - USED CAR SALESMEN

Required by large volume-minded big-3 Pontiac dealership. Car furnished, excellent commission and bonus incentive. Lots of help-guidance and floor time. Plenty of new 1964 stock to sell. Mail brief resume of background and experience. Replies kept strictly confidential. Pontiac Press Box No. 5.

A-1 AUTO MECHANICS FOR GENeral repair on all america and foreign cars, must have hand tools, good references. Year-round steady job, high wages, fringe benefits, technical training. Apply in person to 772 Baldwin Avenue.

AREA SALESMEN WANTED
High earning potential, every person a prospect. We train and furnish leads and working supplies. Well established company, congenial atmosphere. Commission and/or salary if qualified. If you can sell or learn to sell, call O K Market, ME 4-3221. Ask for Mr. Gross.

BUMPER WANTED, ALSO PAINTer, 1st class, MI 4-4016.

APPLICATIONS BEING TAKEN for dependable married man around 30 with references for service station. Apply at Telegraph and long Lake Shell Service Station.

Help Wanted Male 6

AUTO MECHANICS
Two needed for fastest growing service department in the city. This is your opportunity to get in on the ground floor.
SEE SERVICE MANAGER
SPARTAN DODGE
211 S. SAGINAW FE 8-4541

AUTO MECHANIC
CHEVY EXP. DESIRED
CONTACT LARRY
MILFORD 684-1025

A-1 PLUMBING REPAIR MAN, INterested in making money. State qualifications and age. Write P.O. Box No. 282, Farmington, Mich.

BENCH HANDS (SPECIAL MAchine Builders), lathe and grinder, ID and OD work, first and second shift. Journeymen only, steady overtime schedule, 15 Mile Coolidge area, equal opportunity employer. Jered Industries Inc., MI 7-1200.

BUMP AND PAINT MAN, GENeral repair. Inquire 101 W. Huron.

COMBINATION BODY MAN AND mechanic to recondition used cars. Rose Rambler, 8145 Commerce Rd., Union Lk. Mich.

DIE LEADER
DIE MAKER
MACHINE HAND

58 hours a week, long program, journeyman status, not required. 4223 Edgeland, Royal Oak.

DIE MAKERS
PUNCH FINISHERS
TRY-OUT MEN

Day and night—58 hour week

All benefits, top rate, journeymen, steady employment

LIBERTY TOOL & ENGR. CORP.
2250 W. MAPLE RD. WALLED LK.

DETAILERS
JUNIOR LAYOUT

Opportunity for permanent position, in new expanding research center, working on the mechanical design of automotive parts and accessories, truck and off-highway equipment, industrial, marine and material handling equipment. Excellent working conditions with opportunities for advancement. Located in Northwest Detroit suburbs. Write letter of application, including references and past experience to Pontiac Press Box No. 100.

EXPERIENCED WELL DRILLER run 4" well machine, 682-5010.

Experienced Real Estate Salesmen needed by established Real Estate Firm.
Call FE 5-9446 — Day
Call FE 5-4846 — Night
John K. Irwin
AND SONS
Since 1925

EXPERIENCED CAR WASHER. APply 149 W. Huron.

IF YOU CAN SELL A QUALITY PRODUCT WE WANT YOU!

Can you become interested and excited about a real quality product? Enough to really want to sell it? Then this local dealer for one of the world's largest manufacturers of precision-cut homes is looking for you. Your potential is as great as the vast number of people who are now paying rent. We place no limit on the amount of money you can earn. Liberal draw against commissions. We thoroughly train you and prepare you for this important selling job. If you have sales experience, you like people, like a quality product and like to earn money. Call FE 3-7637 between 12 noon - 5 p.m. weekdays and Sunday for personal interview.

EXPERIENCED MAJOR APpliance salesman. Full time on sales floor.
The Good Housekeeping Shop of Pontiac
51 W. Huron Street

EXPERIENCED SHORT ORDER cook, top wages. Harvey's Colonial House, 5896 Dixie Hwy., Waterford.

IMMEDIATE OPENING
$129.50
In Pontiac area for dependable married man under 45 with good car and home phone. Our 83 men average $125 weekly. $129.50 guaranteed during training. Also two part-time openings at $3 hourly. OR 3-8565.

MAN TO WORK IN AUTO PARTS store, must be experienced as an auto parts clerk. Hollerbeck's Auto Parts, 273 Baldwin. FE 338-4054.

MAN FOR GRILL WORK, EXPERienced in kitchen management, fringe benefits. Good opportunity for assistant manager in Drive-in restaurant. Reply to Pontiac Press Box 110 stating qualifications and salary expected.

MARRIED MAN ON FARM, MUST be able to operate milking machines and modern farm equipment. OL 1-8241, 3320 N. Rochester Road.

MECHANIC
Tune-ups and general work. Guaranteed salary and vacation with pay. Ask for Jim, 693-6266.

MONROE CALCULATING MACHINE CO., INC.
DIVISION OF LITTON IND.
Due to new products and expansion we need sales trainees and experienced sales representatives — Wonderful career opportunity — Complete company training program. Salary plus commissions. Fringe benefits include: life insurance, paid hospitalization, stock purchase plan, retirement plan. Interviews on Jan. 30th only. All appointments to be made prior to this date. Call FE 4-2577 for appointment.

MEN WANTED!
Trainees in
MACHINIST TRADE
TOOL & DIE MAKING-DESIGN
DRAFTING - ENGINEERING
AIR CONDITIONING - REFRIG.
AUTO MECHANICS
Study at School or at Home
Phone FE 4-4507 or Write
Allied Institute, 1340 S. Michigan
Chicago, Ill. 60605

NATIONAL CORPORATION HAS immediate opening for 2 good men. If you qualify. Opportunity from $100 to $150 per week. Phone for appointment, FE 5-6115.

ARWELL, INC.
NEEDS SALES-SERVICE MAN
For Established Pontiac Area Route

Guaranteed salary and commission; opportunity for advancement; permanent year-round employment; paid vacations - profit sharing, retirement (pension) plan, medical and surgical hospitalization insurance, group life insurance, etc. — Company pays all premiums. No experience necessary as we train. All replies held strictly confidential. For appointment, phone Mr. Rynes at 335-7421.

Help Wanted Male 6

MIDDLE-AGED MAN, BOARD AND room, Farm Exp. FE 4-4228.

REAL ESTATE! ADVANCE TO commercial and business opportunity sales. Big commissions, best sales aids, a leader in real estate. Call Mr. Partridge for interview. FE 4-3581.

RESTAURANT WORK, BOYS OVER 18 out of school. Apply at Biff's Grill, Maple and Telegraph.

MECHANIC, ABLE TO WORK ON diesels, night shift. Call FE 5-8142.

ROUTE SALESMAN

Food store experience. Well known corporation with advertised products seeks aggressive, hard-hitting salesman with proven record selling to food stores, to take over established territory.
$125 PER WEEK GUARANTEED WITH COMMISSION

Plus bonus

Plus hospitalization

Plus life insurance

5-day week
No overnight trips

For top earnings and an opportunity to advance with a solid growing organization, send resume of experience plus age and telephone number to Pontiac Press Box 104.

PLANER OPERATORS

DETROIT BROACH & MACHINE CO.
Rochester, Michigan

Shoe Salesmen

The coming spring season requires that we add 2 full-time salesmen to our staff. Must be experienced in both men's and women's shoes. Salary and commission. Excellent employee benefits. Apply personnel office.

PONTIAC MALL

Montgomery Ward

SALESMEN WANTED

682-5020

SERVICE MAN FOR HEATING company needed; also must have sheet metal experience. Call FE 3-7171.

SALESMEN WANTED

Salesmen needed for new and used houses. Wide-awake men who want to make above average income. Experienced full time men only.
Don White, Inc.
OR 4-0494 2891 Dixie Hwy.

TOOL MAKER BENCH MEN, EXperienced on building specialities machines. Please do not apply unless qualified. Top rates, days. BEACH ENGINEERING, 2360 W. MAPLE ROAD, WALLED LAKE.

SALESMAN-MANAGER

Man with initiative and managerial ability to take charge of kitchen department, nationally advertised cabinet and appliance lines. Outstanding opportunity. Salary, commission, car. Other company benefits. Send resume stating qualifications and approximate earnings. All replies confidential. Reply to P.O. Box 143, Lansing, Mich.

Help Wanted Male 6

SKILLED MACHINE OPERATORS and assemblers. Agnee Machine Co. Phone 684-1115.

STEADY WORK

Due to expansion, 3 men for full time; 1 for part-time work, for a company who in several years of operation has never had a strike nor a layoff. Steady, year-round work. In excess of $90 full time or $50 part time. For information call Mr. Dale at FE 5-9243, 10 to 12 Monday only.

Stop Kidding

Yourself and your family. You need employment or you wouldn't be looking at this ad. I feel any job worthwhile is worth a little effort on your part to check into. No flowery promises or false hopes thrown at you. Just facts and figures that will amaze you. Our offer is to those who seriously WANT to work. For interview and application, call 338-0438.

WANTED EXPERIENCED BODY man. Will pay $150 week. 116 E. University, Rochester.

Help Wanted Female 7

ADVANCEMENT OPPORTUNIties — working in park like surroundings — congenial people — hospitalization insurance and profit sharing plan are but a few of the benefits of working for the Herman - Frankel Organization.
Wanted a woman 20-45 for general office work. Experience desirable but not essential. Ability to learn and cheerful disposition absolutely imperative. Maple - Telegraph area. MA 6-3500.

APPLICATIONS BEING ACCEPTED for counter girls. Donut Center, 29 N. Saginaw. Must be 18 and neat in appearance.

APPLICATIONS TAKEN FOR truck-stop waitress, day shift, fast and dependable. No Sun., area transportation provided. Majestic Diner, Telegraph and Square Lake Rd., call after 4 p.m. MI 6-4810.

BAKERY SALES WOMAN BEtween 25-40, 5 day week, must have own transportation. Anderson Bakery, 124 W. 14 Mile, Birmingham. MI 4-7114.

BABYSITTER WANTED TO LIVE in, Rochester area. 731-9539.

BABYSITTER, LIGHT HOUSEkeeping, stay in, 6 days, reference, 338-0618.

BABYSITTER WANTED TO LIVE in, Rochester area. 731-9539.

BABYSITTER, DAILY 11 A.M. TO 7 p.m. Green Lk. area. Fri. after 8:30 p.m., Sat. after 6 call 363-0167.

COOK WANTED, DAY SHIFT, neat and dependable, good wages. Apply in person. Cracker Barrel Drive-In, 3051 Union Lake Rd. at Commerce Rd.

BABYSITTER LIVE IN. WEEKends off. OR 3-1102 or OR 3-3239.

CLEANING WOMAN FOR THREE 6-hour days, $1.15 per hour and transportation. Must have car. Reference. MI 4-9347.

CLEANING LADY 1 DAY EACH week, no children, no laundry. 2751 Silverhill, Pontiac.

COMBINATION GIRL, VOCALIST and cocktail drummer, Fri. and Sat. eves. Waldron Hotel. Apply manager.

WHEN IN DOUBT
USE FAST ACTING
PRESS WANT ADS

Help Wanted Female 7

COUNTER SALESLADY OVER 21. No experience necessary. Birmingham Cleaners. MI 4-4620.

DEPENDABLE MIDDLE-AGED lady to care for 2 children, live in, own room. OR 3-0912 after 6:30 p.m.

DRY CLEANING INSPECTOR, EXperienced, top wages, Birmingham Cleaners, 1253 S. Woodward, MI 4-4620.

EXPERIENCED WAITRESS WANTed. Apply in person, Club Rochester, 306 Main, Rochester.

EXPERIENCED HOUSEKEEPER 21 to 40 live in and take charge of 5 children. $25 to $30 per week. FE 8-3473. References required.

EXPERIENCED HOUSEKEEPER to operate home, while mother is at work, will transport, if necessary. OR 3-5100 after 6 p.m.

EXPERIENCED CONY ISLAND waitress. 152 S. Saginaw.

GENERAL OFFICE WORK FOR small loan office, typing essential, phone for appointment, Milford — 684-5865, Pontiac — 363-6461.

HOUSEKEEPER WHO NEEDS A home. Permanent. FE 8-1254 or FE 8-2133.

HOUSEKEEPER, GENERAL, some cooking, light laundry, live in preferred. 5-day week. MI 6-2113, after 6 p.m.

LADIES 30 YEARS OR OLDER FOR telephone work from our office. Salary, plus commission. Call FE 4-9943.

LADIES CAN EARN EXTRA CASH in your spare time demonstrating nationally advertised TupperWare. Call 852-4300 for local distributorship or write Brook Sales, Auburn Heights, Mich.

LICENSED HYGIENIST FULL OR part time, Orchard Lake area. 363-0143.

MATURE WOMAN TO DO HOUSEwork and live in 4 nights. 624-3671 after 6 p.m.

MEDICAL ASSISTANT, NEAT, RElIable and ambitious, 25-40, South Oakland Area. Own transportation, reply in own handwriting to Pontiac Press Box No. 102.

MIDDLE-AGED WOMAN FOR housework, days, own transportation, OR 3-5494.

NOW IS THE TIME TO ENJOY A good income part-time. No deposit, no delivering, guaranteed product, car required. Call FE 5-8395, between 1-4 p.m. for interview.

PART TIME SHORT ORDER COOK, apply in person, 2585 Dixie Hwy. Five Spot.

RECEPTIONIST-ASSISTANT
For medical doctor's office. Typing ability. Alert. Capable. Dependable. Age over 35. Write Pontiac Press Box 72.

Registered Nurses

CITY OF DETROIT
HOSPITALS

Staff Nurse $441 - $470
Charge Nurse $487
No written examination; Shift Differential; fringes. Write: Detroit Civil Service Commission 612 City-County Building Detroit 26, Michigan or telephone 965-4200, Ext. 432

RELIABLE WOMAN FOR BABYsitting, Elizabeth Lake area, 682-5984 after 6 and Sat.

SALESLADY
Dixie Cream Donuts OR 3-5410

SEEKING OFFICE GIRL WITH casualty insurance agency experience. Call FE 3-7083 after 5:30 or EM 3-7590 anytime for appointment. HANSEN AGENCY.

SHIRT PRESSER, WILL TRAIN. Apply Flash Cleaners, 339 W. Huron.

Quick Reference BUSINESS AND SERVICE DIRECTORY SERVICE — SUPPLIES — EQUIPMENT

Aluminum Siding

Aluminum storm windows, doors. Installed now at lowest prices by Superior. Call FE 4-3177.

Archery

SUPPLIES, SERVICE. INDOOR range. Free inst. Straight Arrow Archery Center, 78 N. Paddock.

Architectural Drawing

NEW HOUSE AND REMODELING plans drawn, $18. 363-6508.

Asphalt Paving

PLAN NOW FOR THAT SPRING asphalt drive. FE 2-2614.

Batteries

KAR-LIFE BATTERY CO.
Generators—Regulators—Starters
Batteries $5.95 Exchange
337 W. Huron 368 Auburn
FE 5-0155 FE 5-1914

Blown-In Insulation

1-story frame. Complete $225. Free est. Gyar. 533-9484 collect.

Beauty Specialist

CAROLYN NILSON. FACE SPEcialist. Stockholm graduate. Facelifting, contouring. Carolyn Nilson cosmetics result in a younger you. MI 6-7373.

Bridal Service

PAULINE ALDER
Member of the Sally Wallace Bridal Consultant. 375 N. Gratiot, Mt. Clemens.
HO 3-2375

Building Modernization

2-CAR GARAGE, $899
Incl. OH Doors, Concrete Floors Additions, House Raising
PAUL GRAVES CONTRACTING
Free Estimates OR 4-1511

ALUMINUM STORMS—SIDING
Awnings - Porch - Patio - Roofing
C. WEEDON CO. FE 4-2598

DRY WALL, ROUGH-FINISH CARpentry, free estimates.
Nelson Bldg., Co. OR 3-8191

HOME IMPROVEMENTS
Kitchens, baths, recreation, attics, house raising, aluminum siding and storms. Terms. Guinn Construction FE 5-9122.

REMODEL YOUR HOME
One contractor for everything. Additions—Garages—Rec. rooms cement work—Plumbing Electrical, Etc.
NO MONEY DOWN
We consolidate all your bills into one payment up to 20 years to pay. Call now for free planning service.
John J. Vermett & Son
332-2982

Carpentry

ALL KINDS OF CARPENTRY work wanted-A-1 work-674-0762.

CARPENTRY ALUMINUM SIDING OL 1-8255

Cement Work

CEMENT WORK, COMMERCIAL or residential, special Winter price. OR 3-6172 or OR 3-9600.

Ceramic Tile

NEW AND REMODEL WORK, RESidential and commercial. 674-0421.

Dressmaking, Tailoring

ALTERATIONS ALL TYPES, KNIT dresses, leather coats. OR 3-7193.

Electrical Contractors

FREE ESTIMATES ON ALL WIRing. Will finance, R. B. Munro Electric Co. FE 5-8431.

Fencing

PONTIAC FENCE CO.
5932 Dixie Hwy. OR 3-6595

Floor Sanding

CARL L. BILLS SR., FLOOR SANDing. FE 2-5789.

R. G. SNYDER, FLOOR LAYING, sanding and finishing. FE 5-0592.

Income Tax Service

ALL WORKING PEOPLES TAXES. $3 and up. J. Schimke. OR 3-2943.

Licensed Builders

NEIDRICK BUILDING SERVICE — Home, Garage, Cabinets, Additions. FHA TERMS. FE 4-6909.

Lumber

TALBOTT LUMBER
Glass installed in doors and windows. Complete building service.
1025 Oakland Ave. FE 4-4595

Maintenance Service

Complete Janitorial Service
Residential — Commercial
Michigan Bldg. Maintenance
FE 5-0400 Eves. FE 5-0328

A & B MAINTENANCE
Residential — Commercial
Complete Janitorial Service
Floors - Windows - Walls - Carpets
Free Estimates FE 5-4231

Moving and Storage

COAST WIDE VAN LINES
SMITH MOVING FE 4-4864

Painting and Decorating

AAA PAINTING AND DECORAting, 26 years exp. Reas. Free estimates. Ph. UL 2-1398.

DECORATING — WALL WASHING — Minor repairs. Reasonable prices Free est. FE 5-2402.

PAINTING MORNINGS — EXCELlent work. FE 2-5506.

WALL-WASHING — MINOR REpairs. Reasonable prices. FE 5-2402 after 5.

Piano Tuning

AAA PIANO TUNING
WIEGAND'S FE 2-4924

A-1 TUNING AND REPAIRING
Oscar Schmidt FE 2-5217

Plastering Service

PLASTERING, NEW AND REPAIR. Vern Keller UL 3-1749

PLASTERING, FREE ESTIMATES. D. Meyers EM 3-6163

Rental Equipment

BROWNIES HARDWARE
FLOOR SANDERS - POLISHERS
WALL PAPER STEAMERS
DRILLS - POWER SAWS
952 Joslyn FE 4-6105

Wallpaper Steamer

Floor sanders, polishers, hand sanders, furnace vacuum cleaners. Oakland Fuel & Paint, 436 Orchard Lake Ave. FE 5-6150.

Restaurants

BIG BOY DRIVE-IN, DIXIE AT Silver Lake-Telegraph at Huron.

Roofer

ROOFS: NEW, REPAIR
General Maintenance FE 4-0444

Television, Radio and Hi-Fi Service

REBUILT AND GUARANTEED TV's $19.95 up. Obel TV and Radio. 3480 Elizabeth Lake FE 4-4945

Tree Trimming Service

ACE TREE - STUMP REMOVAL Trimming. Get our bid. 682-2610.

BILL'S TREE TRIMMING AND removal. Very low cost. FE 8-2606.

General Tree Service
Any size job. FE 5-9994 FE 5-3025

MONTROSS TREE SERVICE
Tree removal—trimming. 335-7850

NEED PRUNING?
Fruit trees or flowering shrubs. Now is the time to have it done expertly and reasonably. Heinz Hoffman. 363-3584.

Trucking

HAULING AND RUBBISH. NAME your price. Any time. FE 8-0095.

LIGHT TRUCKING. REASONABLE rates. MA 5-2447.

LIGHT AND HEAVY TRUCKING, rubbish, fill dirt, grading and gravel and front end loading. FE 2-0603

Truck Rental

Trucks to Rent

½-Ton pickups 1½-Ton Stakes
TRUCKS — TRACTORS AND EQUIPMENT
Dump Trucks — Semi-Trailers
Pontiac Farm and Industrial Tractor Co.
82 S. WOODWARD
FE 4-0461 FE 4-1442
Open Daily Including Sunday

Upholstering

EAKLES CUSTOM UPHOLSTERING 2420 Burleigh, Union Lake. EM 3-2641.

THOMAS UPHOLSTERING
4499 W. WALTON BLVD.
FE 5-8888

MEIER & OLSON UPHOLSTERING FE 5-2892 Free Estimates FE 8-1654

Wall Cleaners

BLOOMFIELD WALL CLEANERS. Walls and windows. Reas. Satisfaction guaranteed. FE 2-1431.

Window Service

DAVID HART WINDOW CLEANING. Windows, floors, walls. Fully insured. 334-9092.

Wood-Coke-Coal-Fuel

CANNEL COAL—THE IDEAL FIREwood fuel, seasoned wood both for furnace or fireplace. OAKLAND FUEL & PAINT, 45 Thomas St., FE 5-6159.

FOR FAST ACTION LIST YOUR BUSINESS OR SERVICE HERE DIAL FE 2-8181

Help Wanted Female 7

SNACK BAR MANAGER

We have an excellent opportunity for a mature woman, who is experienced in fountain or restaurant management. Salary plus profit incentive. Many company benefits. Auuly personel office.

MONTGOMERY WARDS
PONTIAC MALL

TEACHER NEEDS RELIABLE housekeeper and care of small children. References. 5 days a week. Must provide own transportation. Call after 4:30. MA 6-3144.

TEMPORARY JOBS NOW AVAILable for experienced comptometer operators. 332-8386.

WAITRESSES
CURB GIRLS
Must be 18 or over. Full or part time. Meals furnished. Vacation with pay, life insurance and hospitalization benefits. Apply at Big Boy Drive-In, Telegraph and Huron Streets. Also Dixie Hwy. and Silver Lake Rd., 9 till noon or 2 to 5 p.m.

WAITRESSES
For first class counter-type coffee shop. Openings on midnight shift, Birmingham area. Biff's, Telegraph and Maple Roads (15 mile).

WAITRESSES
Good working conditions, uniforms and meals furnished. Must be available to work split shift, — Sundays and holidays. Apply Mrs. Keaton — Greenfield's Restaurant, 725 S. Hunter Blvd., Birmingham.

WAITRESS WANTED, NIGHTS. Joe's Coney Island 1651 S. Telegraph FE 3-9120.

WANTED HOUSEKEEPER - BABYsitter, live in, for teacher couple, weekends free, own transp. $25. FE 5-6440.

WOMAN FOR MOTHERLESS home, 3 boys, live in, 6 days, $25. MA 5-1431.

WOMAN FOR LIGHT HOUSEWORK and babysitting, live in or own transportation. 338-8489.

WOMAN TO BABYSIT, LIVE IN, light housework. 335-3807.

WOMAN FOR BABYSITTING AND light housework, live-in or own transportation. FE 4-7717 after 5:30.

WAITRESSES
18 or over. Must be neat and dependable. Apply at Harvey's Colonial House. 5896 Dixie, Waterford.

WAITRESS, 18 TO 30
333-9449

Help Wanted 8

ESTABLISHED WATKINS ROUTE, earning above average. FE 2-3053.

EXPERIENCED COOK; ALSO, ALL around kitchen helper and experienced waitresses. Gave's Grill, 875 Baldwin Avenue. FE 4-9255.

MALE OR FEMALE WANTED FOR light bookkeeping and telephone answering, full time, 8 - 5 p.m. Write P.O. Box No. 282, Farmington, Mich. State qualifications, age and salary expected.

NEED A GOOD SALES PERSON interested in making the music business a career. Plenty of opportunity for livewire. Must have car. Draw against commission. Call R. E. Steffens, FE 3-7168.

PERSONNEL TRAINEES

National personnel firm seeking both male and female consultants to interview employers and job applicants, 5 days a week in new Birmingham offices. Age 23 to 32, minimum 2 years college or equivalent. Excellent income with opportunity for rapid advancement with growing national organization. Write Pontiac Press Box 75.

EXPERIENCED HELP FOR CAFEteria, cooks, salad makers, dishwashers and counter men. Must be steady, dependable. Write Pontiac Press Box 66, state age, experience, phone and address.

Real Estate Salespeople
We have openings for experienced men or women to work in the Birmingham - Bloomfield area. Plenty of floor time. Also model homes. Call Jim Doenges.

Doenges

REALTORS MI 6-1600
4084 W. Maple JO 6-6372

REFRESHMENT STAND HELP, 19 or over. Apply Miracle Mile Drive-In or Pontiac Drive-In.

RESPONSIBLE COUPLE WITHOUT children to manage part time small new apt. bldg. in Birmingham. Write Pontiac Press Box 103.

EARN WHILE YOU LEARN
Person over 25 with car wishing to learn real estate and work in office several hours day or evening. Small pay to start. Attend free classes. Phone FE 8-0458 and please state qualifications for personal interview.

Sales Help, Male-Female 8-A

$17,000 PLUS NEW CAR AS BONUS for man over 40 in Pontiac area. Use car for short trips to contact customers. Write S. G. Swallow, Pres., Southwestern Petroleum Corp., 534 N. Main St., Ft. Worth 1, Texas.

AUTO SALESMAN
Why not improve yourself? After all is said and done, money is what you are interested in.
WITH US YOU MAKE IT
Demo is furnished and the pay is high. Stop in and let's talk it over.
SPARTAN DODGE
211 S. Saginaw FE 8-4541

MEN — WOMEN: APPLICATIONS now being accepted for future motor route openings. Richard P. Dela, Detroit Free Press circulation promotion, 67 Oakland, Pontiac, Michigan.

PART TIME OR FULL, SELL ADvertising specialties, calendars, book matches, etc. Retirees invited. Lee Advertising Aids, FE 2-8571.

PROMOTIONAL MAN
AGE 30 TO 55
Help expand program of large, well established company. Qualified man with sales and organizational background. Should easily earn $12,000. min. 1st. year. For interview phone MI 6-8500.

PRUDENTIAL INSURANCE COMpany would like to appoint resident agent. Salary open. Call LI 5-4005.

Employment Agencies 9

Careers by Kay
MI 6-3663
280 W. Maple, Suite 321
Birmingham, Michigan
Formerly Preston Walker Smith

EVELYN EDWARDS
"VOCATIONAL COUNSELING SERVICE"
Telephone FE 4-0584
24½ East Huron Suite 4

Instructions-Schools 10

IBM TRAINING
Learn IBM, Keypunch or machine operation and wiring. 4 week courses available. Approved by Michigan State Board of Education. Free placement assistance. Free parking, financing arranged.
SYSTEMS INSTITUTE
42 E. Nine Mile, Hazel Park
547-8303

Work Wanted Male 11

A-1 BRICK, BLOCK AND CEMENT work. Also fireplaces, OR 3-9672.

A-1 CARPENTRY KITCHENS, ADditions, Recreation Rooms all Remodeling. FE 5-6010 or OR 3-6810.

CARPENTRY, CEMENT, PAINTing, OR 3-8191. Nelson Bldg. Co.

HAVE PICK-UP TRUCK, WOULD like light hauling. 334-3048.

LIGHT HAULING AND ALSO JUNK cars. 332-4713.

MAN WITH 4 CHILDREN NEEDS work, can do carpenter work. FE 3-7348.

MAN WANTS JOB AS AUTOMATIC press operator, set-up and run. FE 4-9427.

PAINTING, MORNINGS. EXCELlent work. FE 3-5506.

PAINTING, WALL WASHING AND general housecleaning. Odd jobs. 338-2731 or FE 2-6147.

TILING, CABINET, PANELING done. FE 2-5998.

YOUNG MAN DESIRES WORK OF any kind. FE 8-8987.

Work Wanted Female 12

1-DAY IRONING SERVICE. REF. Mrs. McCowan. FE 5-1471.

2 WOMEN WANT WALL WASHING and house cleaning. FE 3-7581.

LICENSED HOME, DAY OR WEEK FE 2-7020

EXPERIENCED WOMAN WANTS baby sitting. FE 8-0280.

IRONINGS TUESDAY'S AND Thursday's. S. Jesse Street. 334-9398.

IRONINGS WANTED
OR 3-4064

IRONINGS, REASONABLE RATES, Crowfoot and Webster area. FE 4-2281.

LADY DESIRES DAY WORK $9 and trans., Ref. FE 2-1339.

Business Service 15

ALL MAKES OF FOUNTAIN PENS repaired by factory trained men. General Printing & Office Supply Co., 17 W. Lawrence St.

ELECTRIC MOTOR SERVICE—REpairing and rewinding. 218 E. Pike, Phone FE 4-3981.

FREE ESTIMATES ON ALL WIRing, will finance. R. B. Munro Electric Co. FE 5-8431.

Dressmaking & Tailoring 17

DRESSMAKING, TAILORING AND alterations. Mrs. Bodell. FE 4-9053.

Income Tax Service 19

$5. NONE HIGHER, LONG FORM prepared and typed in your home. George Lyle FE 8-0252.

ACCURATE - DEPENDABLE
Your home or ours.
KEYS & NACKERMAN
FE 2-3171 FE 8-2297

ALL WORKING PEOPLES TAXES. $3 and up. J. Schimke. OR 3-2943.

B. A. MELTON TAX SERVICE. OR 3-3332. 1424 Alhi, Pontiac.

EHLERS' BUSINESS SERVICE
239 Voorheis, Off-Street Parking
13 Years Experience FE 5-2244

INCOME TAX
$5 UP
H & R BLOCK CO.
Nation's Largest Tax Service
20 E. Huron St.
FE 4-9225
Weekdays 9-9 Sat., Sun. 9-5

LONG FORM ITEMIZED IN YOUR home $5. Phone FE 4-6706.

INCOME TAX REPORTS PREpared, Baldin-Walton area, Mrs. Hayward. FE 4-7035.

Convalescent-Nursing 21

A-1 CARE FOR ELDERLY PEOple, couple, men or women. FE 5-1579.

HOME CARE FOR 2 ELDERLY ladies, 335-8886.

ROOM FOR 1 LADY, NICE COUNtry home. MAple 5-3099.

Moving and Trucking 22

LIGHT HAULING, ODDS, ENDS picked up, basements, attics, garages, etc., cleaned. FE 2-3891.

1-A MOVING SERVICE, REASONable rates. FE 5-3458, FE 2-2909.

1ST CAREFUL MOVING. LOW rates. UL 2-3999, 628-3518.

Bob's Van Service
MOVING AND STORAGE
REASONABLE RATES
Padding — 18 Years Experience
ROBERT TOMPKINS OR 4-1512

Painting & Decorating 23

A-1 PAINTING AND PAPER HANGing. Thompson. FE 4-8364.

LADY INTERIOR DECORATOR, Papering. FE 8-0343.

A-1 DECORATING — PAINTING — plastering — papering. Free est., discounts for cash. 682-0620.

PAINTING, PAPERING, WALL washing. Tupper, OR 3-7061.

PAINTING — AVERAGE ROOMS, $35. 673-9217, FE 4-2876.

WALLPAPER REMOVED BY steam, painting and decorating. 338-6955.

Television-Radio Service 24

HAVE YOUR
RADIO AND TELEVISION
REPAIR WORK DONE WHILE YOU SHOP
Trained Service Men, Reasonable prices. Free Tube Testing.
Montgomery Ward Pontiac Mall

Transportation 25

CALIFORNIA DRIVE-AWAY
Planning to go west? Drive one of our sharp late model cars. We will share expenses.
M & M MOTOR SALES
2527 Dixie Hwy. OR 4-0308

Insurance 26

HOMEOWNERS $18.55 ANNUALLY
Scales Agency, FE 2-5011, 4-3403.

INSURANCE
Fire and wind storm insurance at 20 per cent savings. Other insurance to 15 per cent in A-Plus companies. K. G. Hempstead, Realtor, 368 W. Huron, FE 4-8284.

Wanted Household Goods 29

ALL OR 1 PIECE OF FURNITURE or appliances wanted quickly. Little Joe's Bargain House, FE 8-9998.

ANYONE HAVING A WRINGER type washer in good working order please call 682-0648.

AUCTION SALE EVERY SATURday at Blue Bird Auction. We'll buy furniture, tools and appliances. OR 3-6847 or MElrose 7-5159.

CASH FOR YOUR FURNITURE, appliances, misc. items. Or let us sell it for you. Halls Auction. MY 3-1871 or MY 3-6141.

CASH FOR FURNITURE AND APpliances. 1 piece or houseful. Pearson's. FE 4-7881.

LET US BUY OR SELL IT FOR YOU. OXFORD COMMUNITY AUCTION. OA 8-2681.

RUTH'S AUCTION HOUSE WILL buy new or used furniture. FE 2-3701.

Wanted Miscellaneous 30

USED OFFICE FURNITURE, FILES portable typewriter and other business machines. OR 3-9767 or MI 7-2444.

Wanted to Rent 32

COUPLE DESIRES UNFURNISHED small home or apartment in Pontiac area. Call collect Detroit 864-8706.

GM SUPERVISOR NEEDS 3-BEDroom home in Pontiac area. Good location. 682-4040, 9 a.m. - 5 p.m., weekdays, Mr. Abler.

RESPONSIBLE ADULTS WISH TO rent or lease, 2- or 3-bedroom, lake-front year-around home. Phone 682-4927.

RENT OR LEASE — 3-BEDROOM house, North side, FE 2-1903.

Share Living Quarters 33

YOUNG LADY TO SHARE APARTment in Pontiac area. OR 3-8103.

Wanted Real Estate 36

ALL CASH
GI OR FHA HOMES
We buy all homes, anywhere, even if behind in payments. No listings, no red tape, no delays. Cash immediately. CALL anytime.
342-0422

HELP! WE NEED USED HOMES—Cash on the line or we will trade new 3 or 4 bedroom home for vacant land. Call today!
MICHAEL'S REALTY
WE 3-4200 UN 2-2252
333-7555 FE 5-7982

CASH BUYER
Will pay up to $5,000 for house. No equity.
Elwood Realty 682-2410

GET RESULTS
WE NEED listings. Call us today for quick sale and top market value. If it's real estate, we can sell it!
WHITE, INC.
2891 Dixie Hwy.
Phone 674-0494

Wanted Real Estate 36

BUILDER
Needs lots in Pontiac. Immediate offer, no commission, Mr. Davis. 626-9575 Real Value Realty.

WANTED: 4, 5, AND 6 - ROOM homes. We can get cash for you. PAUL JONES REALTY FE 4-8550

Wanted!!

Lots in the City of Pontiac
SPOTLIGHT BLDG. CO.
FE 4-0985

1 TO 50

HOMES, LOTS, ACREAGE PARCELS, FARMS, BUSINESS PROPERTIES AND LAND CONTRACTS.

Urgently need for immediate sale!

Warren Stout, Realtor
450 N. Opdyke Rd. FE 5-8165
Daily till 8
MULTIPLE LISTING SERVICE

ALL CASH
GI OR FHA HOMES
We buy all homes, anywhere, even if behind in payments. No listings, no red tape, cash immediately, Daily and Sunday 9-9. UN 3-0332.

WANTED 3-BEDROOM HOME, UNion Lake area, basement or garage. Call EM 3-6703, HACKETT REALTY.

HAVE BUYER WITH LARGE down payment for 3-bedroom home with basement and garage. Let's see if you have what they want. Call 333-7157 for information. Warden Realty, 3434 W. Huron.

CASH
48 HOURS
LAND CONTRACTS — HOMES
EQUITIES
WRIGHT
382 OAKLAND AVE FE 2-9141

Apartments-Furnished 37

1 ROOM AND BATH
290 N. Paddock FE 2-2098

1- AND 2 - ROOM EFFICIENCY apts. on Pontiac Lake and Highland Rd. All utilities included. Ph. Mrs. Liley, 673-1190. 8180 Highland Rd.

1-ROOM EFFICIENCY APT. PREfer bachelor. 8 N. Paddock.

2 ROOMS, TILED BATH, 1 LADY
2800 Sylvan Shores

2 LARGE ROOMS, 124 S. JOHNSON
FE 2-9755 or FE 2-4647

2-BEDROOM AND 3-BEDROOM, children welcome. OR 3-0569.

2-ROOM, ADULTS, NO DRINKING, upper, private. FE 2-1528.

2 ROOMS, PRIVATE BATH AND entrance. FE 8-9597.

2 MODERN ROOMS, BATH, HEAT, hot water, single. FE 2-7425.

2 ROOMS AND BATH, BABY WELcome, $20 per week with a $50 deposit. Inquire at 273 Baldwin Ave. Phone 338-4054.

2 ROOMS, PRIVATE ENTRANCE, Raeburn St FE 5-0494.

3 ROOMS NEAR DOWNTOWN. 3 rooms near Pontiac Motor. 2335 Dixie Hwy. Economy Cars.

3 ROOMS AND BATH CHEAP. INquire at 156 Putman.

3 LARGE ROOMS, GARAGE, place to wash, no drinkers, inquire 73 Fairgrove.

3 ROOMS, BATH, GARAGE, NEAR Oakland University. FE 5-4389 after 5 p.m.

3 ROOMS AND BATH, NEAT AND clean, couple only, $60 month. 46 Sanderson.

3 ROOMS AND BATH, GROUND floor, 1 child welcome. Newly decorated, $75 month. 46 Sanderson.

3 LARGE ROOMS, CLEAN, FRONT private ent. Util. furn. Elderly couple or ladies. 68 Norton. FE 4-8419.

3-ROOM, GROUND FLOOR, EAST Howard, Pontiac. OA 8-2098.

4 ROOMS AND BATH, HEATED, private entrance, no drinkers, adults. 320 S. Marshall. FE 2-4332.

BACHELOR APARTMENT, 2 rooms and bath, utilities furnished FE 2-3271.

DELUXE KITCHENETTE, 1-BEDroom apartment, utilities furnished. FE 4-4266 or FE 5-2261.

LARGE ROOM, KITCHENETTE, private, 50 Cottage, FE 5-6863.

LOVELY
3 rooms, clean, nicely furnished, close to downtown. Laundry, parking and all utilities furnished. Suitable for gentleman. No children or pets.

Also available around February — 2 apartments suitable for women. Phone FE 2-7007 for appointment.

NICE 2 ROOMS AND FULL BATH. Large closet and storage room. For 2, near Oakland University, private. FE 5-3911.

Apartments-Unfurnished 38

2 ROOMS AND KITCHENETTE, adults, $12 per week. 309 N. Saginaw.

2-BEDROOM, PRIVATE ENTRANCE —3780 Bald Mountain Rd. FE 8-0336.

3 NICE ROOMS AND BATH. Range, refrigerator and utilities. FE 5-3314.

3 ROOMS, PRIVATE ENTRANCE and bath. Stove, refrigerator, heat and hot water furn. FE 5-2632.

3 ROOMS AND BATH, MIDDLEaged couple or widow, upper. 55 Summit.

3 ROOMS AND BATH, UTILITIES furnished, 790 Humphrey Street, Birmingham. MI 4-7358.

4 ROOMS AND BATH, ADULTS only, first floor — MA 5-6306.

4 ROOMS AND BATH, PRIVATE entrance, $70 per month. Utilities furnished. 338-0812.

4 ROOMS WITH BATH, UPPER, 17 Elizabeth Lake Road.

4 ROOMS AND BATH, UTILITIES furnished, all new in Pontiac, $82.50, MA 4-4400, evenings.

4 ROOMS UPPER — REFRIGERator and stove. FE 2-7111.

BRAND NEW APARTMENTS, NOW READY FOR IMMEDIATE OCCUPANCY. One and two bedrooms, air conditioned, modern stove and refrigerators, garbage disposal, formica cupboards; built in China, Marble window sills, hot water heat, plastered, painted walls, oak floors, plenty of parking. An Acre Court Yard with heated Swimming Pool and shuffle board courts. Certainly an enjoyable place to live and play. Sorry, no children, no pets. Drive out West Huron one block west of Elizabeth Lake Road, turn right on Cass Lake Road to:
The Fontainebleau Apartments
OPEN 9 to 9
FE 5-0936 FE 8-8092

READY TO OCCUPY
IN BLOOMFIELD!
CONCORD PLACE APARTMENTS

LARGE LUXURIOUS 1 and 2 bedrooms, 1½ baths, air-conditioned, balconies, private patios, sunken living rooms, beamed studio ceilings, custom-built walnut kitchens complete with built-in appliances. The ultimate in privacy, recreational facilities and convenience. Located ½ mile from new Chrysler freeway. Rentals begin at $175. Visit our furnished models and you will be convinced! Models open daily and Sunday 1 to 7 p.m. On Opdyke and Square Lake Rds. Take Woodward to Square Lake Rd., then ¼ mile to Opdyke. Call MI 6-6500 or the agent at 332-9818 for appointment.

GREATER BLOOMFIELD
REAL ESTATE CO.
6435 Telegraph Rd.

5 ROOMS WITH BATH SANFORD and Prospect, $65. FE 8-9988.

BLOOMFIELD, NEW 1 AND 2 BEDrooms. Range, refrigerator, air conditioning, large room, plenty of closets. Ample parking. From $150 per month. 335-5728.

EASTSIDE, 4 LARGE ROOMS Downstairs. Call OR 3-8048.

LARGE 2-BEDROOM, NORTHSIDE, close to downtown, $20. per week 335-5046.

Use a
Pontiac Press
Want Ad

Apartments-Unfurnished 38

ORCHARD COURT APARTMENTS
MODERN IN EVERY DETAIL
Adults Only FE 8-0918

WEST SIDE LOCATION, 5-ROOM upper apt., utilities furnished. $100 per month. FE 3-7171.

Rent Houses, Furnished 39

2 BEDROOMS, NEAR ROCHESTER, reference, deposit. UL 2-1050.

3 ROOMS, BATH. RELIABLE Couple. FE 2-9797.

COMMERCE, 7 ROOMS NEAR Clifford Smart and Union Lake schools. Newly decorated. $125 plus security deposit. EM 3-4375.

LAKEFRONT HOME, STONE fireplace, 4 bedrooms, $150 per mo. Call Sunday, OR 3-8189.

SMALL HOUSE PARTLY FURnished. 1131 Miller Rd. Lake Orion.

Rent Houses, Unfurnished 40

BOULEVARD HEIGHTS
— 2-Bedroom Unit —
$75 Per Month
Contract Resident Manager
544 East Blvd. at Valencia
FE 4-7833

2-BEDROOM HOME AT 3168 Crooks Rd., near Auburn Rd. Open Sunday, Jan. 26.

2-BEDROOM, MODERN, NEW kitchen, warm, gas heat FE 2-8090.

2 BEDROOM, BLOCK FROM BUS and school. FE 5-5388 after 6 p.m.

5-ROOM HOUSE, NORTH SIDE. FE 8-8980 after 5 p.m.

5 ROOMS, MODERN. NO PETS, no drinkers. Couples only. 490 Scott Lake Rd.

5 ROOMS, BATH, GAS HEAT, NO utilities $67. 129 S. Edith.

467 KENILWORTH, 3-BEDROOM, gas heat, carpeting. Vacant. $89.50. BR 2-0440.

CLOSE TO TOWN AND MALL, clean 5 rooms and basement, 176 Sanderson, off State. Adults. Open Sat. and Sun., 2 to 5 p.m.

NEWLY DECORATED 4 BEDROOM 1½ bath, home in beautiful countryside. Hardwood floors, full basement, oil heat, fireplace, screened in porch, storm sash, 2 car garage on 1 acre. Phone: Romeo Plateau 2-3850. Shown by appointment.

NEW 3 AND 4-BEDROOM HOMES
325 WEST YALE
RENT OPTION
FROM $69.50 MONTH
Excluding taxes and insurance. Basement, paved street. Model open.
Daily and Sunday
"YOUR CREDIT IS GOOD HERE"
OUR TRADE DEALS
ARE TERRIFIC.
MICHAEL'S REALTY
333-7555 WE 3-4200 UN 2-2252

WEST SUBURBAN—3 ROOMS AND bath plus utility room and enclosed

CARNIVAL By Dick Turner

© 1964 by NEA, Inc. T.M. Reg. U.S. Pat. Off.

". . . and if I'm not being unconstitutional, see if you can do something about that report card of mine!"

Sale Houses 49

3-BEDROOM RANCH, 2-car garage, full basement, carpeted. $2,000 equity, take over payments. OR 3-4253, call anytime.

OPTION

With good credit you can buy this nearly new 3-bedroom, gas heat, newly decorated, $300 first month, $90 per month including taxes and insurance. $500 Tubbs Rd. OR 3-7414, evenings, FE 3-7058.

IRWIN

NORTH SIDE — Nice 2-bedroom bungalow on 1½ lots. Has new wall to wall carpeting in living room and hall. Gas heat, extra insulation. 1½ car garage. Fenced yard and close to bus, schools and stores. Only $8,700.

MILFORD — Over an acre with cute 2-bedroom home. Nice living room, kitchen and large dining area. 2-car garage and lots of fruit trees. Only $7,500. Terms.

LAKE FRONT — North of Pontiac in beautiful setting overlooking most of Deer Lake and near I-75 is the location of this lovely 4-bedroom brick ranch home featuring large living room with fireplace and grill on main floor. Recreation room with bar in basement. 3½ ceramic baths, nice carpeting and drapes throughout. 2½ car garage. Nicely landscaped and over an acre fenced.

MULTIPLE LISTING SERVICE
GEORGE IRWIN, REALTOR
298 W. Walton FE 3-7883

NEW MODEL

Ready to move in. Large 2-bedroom with built-in stove and oven. Fully insulated, full basement, gas heat. The best of terms if you have good credit. Will trade. 2837 Frembes between Hatchery Rd. and Dixie Hwy. OR 3-7414, evenings, FE 2-7058.

COMMUNITY NATIONAL BANK
For Home Ownership Loans
It's Easy FE 2-8171

City . . .

NORTH SIDE . . . . Sharp condition throughout this attractive, modern bungalow. Nylon carpeting in living and dining room. Oak floors. Bright, cheery kitchen. Basement has finished recreation room. Anchor fenced rear yard too. $70 monthly payments include taxes, insurance and only 4½ per cent interest! DON'T DELAY — SEE THIS!

10% Down . . .

On magic mortgage! Let us explain this to you! Don't miss your chance to have this lovely home because you don't understand the financing. This spacious 3-bedroom ranch home has privileges on Lake Oakland. Besides the 16x27 living room, this gracious home has a full dining room and 20-foot family room. Also an attached double garage. Big, big selling. PRICED TO SELL — $15,950! CALL FOR DETAILS.

Humphries
FE 2-9236
If no answer, call FE 2-5922
83 N. Telegraph Road
MULTIPLE LISTING SERVICE

No Money Down

MODEL — now available. THE BIG HOUSE — Large 3-bedroom, walk-in closets, oak floors. FULLY INSULATED, family size kitchen. $62.78 per month.

TRI-LEVEL

MODEL — Off Joslyn featuring large sliding glass doors, spacious closets, birch cupboards, FULLY INSULATED. A big T on your lot or ours.

YOUNG-BILT HOMES
REALLY MEANS BETTER BUILT
RUSSELL YOUNG, 53½ W. HURON
FE 4-0830

WALTON AREA, $11,950
3-bedroom on 80' wide lot, screens, storms, patio, 2-car garage, easy terms.

C. SCHUETT FE 8-0458

CLARKSTON VILLAGE CUSTOM-BUILT RANCH high on a hill with a scenic view of the village and surrounding countryside. Large 28 ft. living room, 3 bedrooms, ceramic tile bath, full basement, attached garage, large lot . . . this really is a nice home. Full price $16,950 with 10 per cent down on your present home in trade.

TEN ACRES . . . RANCH HOME . . . This large ranch style home is situated on a hill back from the road. With a little work it could look like a mansion. It has 3 bedrooms, dining room, large 18x20 ft. living room, real country style kitchen, basement, small bar in A-1 condition. Full price $14,550 with $3,500 down. Better hurry on this one.

DRAYTON PLAINS. . .VERY WELL constructed rancher, all plastered walls, oak floors, tile bath, baseboard hot water heat, (only 90 per year to heat it.) garage, 200 foot lot, excellent location. Full price $11,100 with $1,100 down.

FOX BAY NEW COLONIAL. This beautiful Colonial home has literally everything to offer 4 large bedrooms, two ceramic tile baths, formal dining room, lovely kitchen with drop in oven and range, large paneled family room, with a brick fireplace, full basement, gas heat, 2½-car garage. Full price only $23,900 with $2,390 down or your home in trade.

LIST YOUR HOME for sale or trade with us 27 years experience, 12 salesmen to serve you.

L. H. BROWN, Realtor
509 Elizabeth Lake Road
FE 2-4810 or FE 4-3564
Open 9-9 M.L.S.
SUN.-1-5

OPEN

SUNDAY 1 TO 5

LOOKING FOR A BETTER-TYPE HOME REASONABLY PRICED? Then see this West Bloomfield Township home situated on 100-foot front lot, nicely landscaped and completely fenced. Has breezeway, 2½-car garage, outside lighting, Tennessee Ledge-rock fireplace in livingroom, modern kitchen, dinette, ceramic tile bath with extra lavatory, ceiling fan in hall, oak floors, plastered walls, full basement with recreation area and second fireplace, other extr features. Only $15,900 with 10 per cent down plus mortgage costs. Drive out Orchard Lake Rd., turn right on Commerce Rd., then turn left on Green Lake Rd. to Richardson Rd., go down Richardson to Forbush, right to 4163 Forbush. Watch for Open Signs. Clark Real Estate, FE 3-7888, Residence FE 4-4813.

GILES

LINCOLN JUNIOR HIGH. Mother, Dad, entire family. This 6-room home is probably just what you've been waiting for. 3 bedrooms, full basement, large 22' living room and dining room. Gas heat. 1-car garage. Only $7,250.

ACREAGE. We have several parcels of land ranging from 2½ acres up to 96. 10 acres only $5,550. 5 acres only $3,800. $700 down. 2½ acres full price. $1,200.

ORCHARD LAKE COUNTRY CLUB 10-room colonial family home on huge lot. Consists of 4 bedrooms, large living room with natural fireplace, dining room and family room, full basement, gas heat. 3-car garage plus large workshop. Priced to sell. Shown by appointment.

GILES REALTY CO.
FE 5-6175 221 Baldwin Ave.
Open 9 a.m. to 9 p.m.
MULTIPLE LISTING SERVICE

ATTRACTIVE 2-BEDROOM, BEAUTIFUL cupboards, breakfast nook, large dry basement, gas furnace, 2-car garage, large fenced lot, paved drive and street. UL 2-1789.

Drayton Plains

5-room rancher with carpeted living room, breezeway, 1½-car attached garage. Just $350 down, FHA terms. Selling for $10,900. Will trade for larger home, $15,000 to $16,000.

OPEN
SUNDAY 2 to 5

7000 W. Church

Clarkston is the location of this charming 6-room brick rancher. This home is custom designed throughout with beautiful family room with corner fireplace, full basement with attached 2½-car garage. An extra big lot. Selling for $23,900. Directions: U.S. 10 to White Lake, ¼ mile past M15, turn right to Church Street.

Frushour & Struble
REALTORS MLS
3930 Elizabeth Lake Road
FE 8-4025 682-5493

JOHNSON
SUN. 2 to 5

2500 ROSEWOOD — The eye-appealing, 80' long and low, rambling brick ranch home has 8 large rooms. Living room, 12x29' with ledgestone fireplace; 3 bright, cheerful bedrooms, fully carpeted; a family-style kitchen with built-ins galore, custom ceramic tile bath with ½-bath also, paneled den, 2-car attached garage with automatic door-opener, blacktop drive. Approximately 2-acre corner lot with view of lake. Lake privileges. A home we are proud to show and a home you will be proud to own. Dixie Hwy. to Silver Lake Road, right to Rosewood, right to property. Follow Open signs.

2630 HICKORY GROVE ROAD — Gracious living can be yours in this lovely 6-room ranch home. Ledgestone fireplace just made for relaxing and enjoying the fully carpeted 14'x24' living room. 1½ baths, family-style kitchen with built-ins; glassed-in, year-round sun porch, radiant heat, attached 2-car garage, beautifully landscaped corner lot. Bloomfield School District, Telegraph Road to Square Lake Road right to Hickory Grove Road, left to property, follow Open signs.

A. JOHNSON & SONS
FE 4-2533

SCHRAM

Brand New

3-bedroom ranch with 14x15 living room, 10x15 kitchen-dinette, full basement, gas heat with 13x14 recreation area. Priced at $11,600 and $1,200 will move you in. Will duplicate on your lot or ours.

Big T

3-bedroom tri-level with brick front recreation area, sliding patio door-wall, gas heat. Priced at $12,950. Completed and ready to move into. Will duplicate on your lot or ours.

Near Pontiac Motors

3-bedroom brick and aluminum. Large living room and separate dining room, newly remodeled kitchen and bath, wall-to-wall carpeting, full basement with gas heat also garage. Priced at $12,000, $800 down. Plus closing costs.

Will Trade

A neat 4-room bungalow, 2 bedrooms, oak floors, extra lot with privileges on Cass Lake. Will trade for a 3-bedroom house with 2-3 acres. East of Pontiac.

IVAN W. SCHRAM
Realtor FE 5-9471
942 JOSLYN COR. MANSFIELD

STOUT'S
Best Buys Today

WON'T BE LONG 'til summer! See this attractive 3-bedroom lake-front home with paneled family room, 1½ baths, custom kitchen, carpeted living room with fireplace, attached 2-car garage, summer porch, lake-front patio and sand beach, priced at $22,500 with terms.

DRAYTON: Solid 5-room bungalow with cedarshake exterior, plastered walls and oak floors, basement, gas heat, recreation area, convenient to schools and shopping, only $8,950 with terms.

INVESTMENT: Avon Township — Neat 5-room home with 3-piece bath, kitchen with dining area, gas heat, 3 extra lots included and only $3,995 cash.

NORTH SIDE: No waiting, move right into this newly decorated 4-bedroom family home, basement, gas heat, aluminum storms, walking distance to new Baldwin School. $11,075 down plus small closing costs.

Warren Stout, Realtor
1450 N. Opdyke Rd. FE 5-8165
Open Eves 'til 8 p.m. Sunday 1-4
Multiple Listing Service

CRAWFORD

LAKE-FRONT COTTAGE. Ideal for summer recreation, $9,500 — down, balance on land contract. See this one today.

BEAUTIFUL BRICK RANCH HOME, walk-out basement, 4 bedrooms, with plenty of closets and storage space, 2½-car attached garage. Fenced, an ideal scenic location. Call for details today!

HERE IS A HOME YOU'll LIKE with its lake privileges, 3 bedrooms, hardwood floors, full basement, large garage, fenced lot, blacktopped street, ideal for your family. $13,850. Terms. Call today!

CRAWFORD AGENCY
258 W. WALTON FE 8-2306
609 E. FLINT MY 3-1143

ARRO

BRICK RANCH. Big 3-bedroom ranch with lake privileges in excellent neighborhood. This lovely home includes brick fireplace and attached 2½-car garage. Is situated on a beautifully landscaped 100x600-foot lot. All for $17,990 with FHA terms.

LARGE FENCED YARD FOR THE KIDDIES. 3 bedrooms and breezeway to a 2-car garage, 2 fireplaces, bath and ½, full basement, aluminum storms and screens, lake privileges. Priced to sell at $15,900, terms.

LOVELY 3-BEDROOM RANCH IN BLOOMFIELD SCHOOL DISTRICT — Roman brick fireplace, wall-to-wall carpeting and drapes, extra lavatory, gas heat, attached garage, partly fenced yard, very nice neighborhood, paved drive and street. Would take land contract as down payment. Total price, $18,200.

COZY 2-BEDROOM BUNGALOW with hardwood floors, oil heat, handy kitchen, aluminum storms and screens, ribbon drive, partly floored attic. Close to school and bus. $8,950, terms.

PHONE 682-2211
5143 Cass-Elizabeth Road
MULTIPLE LISTING SERVICE

3 BEDROOMS, RECREATION room, Square Lake area, $1,200 down, FE 8-0867.

MODEL OPEN

1-5 Saturday and Sunday

Twin Lakes Village — outstanding brick home $18,990 plus lot. Gracious sunken living room, family room with fireplace, 3 large bedrooms, a dream kitchen with built-ins, basement and 2-car garage are just a few of the many features of this "Tru-Kraft home. Drive out M-59 to Twin Lakes Village, turn left to lake, then right to model.

DON WHITE, INC.
2891 DIXIE HWY. PH. OR 4-0494

DORRIS

OPEN SUNDAY 2 to 5
HONEYMOON DOLL HOUSE

ALUMINUM SIDED 2-bedroom bungalow accented for additional eye appeal with stone trim. Oak floors throughout, carpeted living room, master bedroom air-conditioned. Beautiful lot 100'x150' with paved drive. 2-car garage and fenced back yard. $11,500. North on Dixie, left on Williams Lake Rd., left on Airport Rd. and right to 6336 Monrovia, follow open signs.

ROCHESTER RAMBLING RANCHER, $18,950. Brick and aluminum siding with 2 complete baths, and ½ bath. 2-car attached garage, situated on a sweeping corner lot with blacktop street and professional landscaping. A dream kitchen with built-in oven, range and garbage disposal. Tastefully decorated throughout. 3 bright cheerful bedrooms, numerous other appointments you will admire.

LAKE OAKLAND BARGAIN — ⅔ acre lot situated directly across road from the lake with this small 3-bedroom bungalow, full basement with gas heat, paneled and heated front porch. Good cedar siding with stone trim and one-car garage. $9,950. will discount for cash.

EXCELLENT BUY is the only way to describe this 6-room home within 4 blocks of downtown Pontiac. 3-bedroom up, full basement with gas heat and 3-car garage. $7,950 GI or discount for cash.

DORRIS & SON REALTORS
2536 Dixie Hwy. OR 4-0324
MULTIPLE LISTING SERVICE

O'NEIL
ALL MODELS
OPEN 1 to 6

EDGELAKE COURT

PLEASANT LAKE WOODS: over 1700 sq. ft. of living area plus the many features that Beauty-Rite has to offer. No storm windows to change as all windows are sealed glass. It has a beautiful sunken living room with curved bay window. The newly designed kitchen has formica cupboards, built-in range-oven and dishwasher, also a spacious lazy susan pantry. Gorgeous family room with fireplace and paneling. Basement tiled and painted. Gas heat and community water. All this on a large wooded lot and a short distance to the community beach. Drive out Elizabeth Lake Road to Baycrest, right on Edgelake Drive.

6811 BLUEGRASS

POPULAR CLARKSTON MEADOWS HOMES will undoubtedly appreciate in value as the rapidly expanding community grows. Only a minutes drive to Expressway makes Clarkston Meadows the most convenient location in the entire area. Newly designed home by "Beauty-Rite." Center foyer entrance, woodburning fireplace in large living room, beautiful kitchen with turquoise built-ins, large dining area, 3 bedrooms, 1½ ceramic tiled baths, large vanity and wall mirror in main bath. Full basement, attached 2-car garage. Other models to choose from. Drive out M15 and turn left at approach to Expressway.

4260 LEDGESTONE

Here is a Beauty Rite in all its splendor. Fine location, close to the Lady of the Lakes Church and school; also within walking distance to Waterford Village elementary school. Three-bedroom brick ranch with an attached 2½-car garage, family room, sunken living room, sunken kitchen and pantry are some of the many fine features of this beautiful Beauty-Rite. You are invited to inspect its fine workmanship and quality. Drive out Dixie Highway to Waterford turn left on Ledgestone. Lots of house Lots of quality! Only $21,900 to duplicate. Let's talk trade.

SHAWNEE LANE

NEW COLONIAL. Live in luxury in a nice 2700 square foot colonial with 4 bedrooms 2½ baths, formal dining room, large living room, community water and a 2½-car garage with a large landscaped lot near the lake. Drive out to Jayno Heights — 2915 Shawnee Lane. We'll be happy to talk trade.

8091 KENWICK

LIVE IN THE LAKE AREA. Brand new 3-bedroom rancher, attached garage, large lot. Designed and built by Beauty Rite Homes, Inc., to give you the ultimate in living comfort. A home you MUST SEE TODAY. Drive out M59 turn left on Williams Lake Road. Right to Kenwick. Watch for OPEN signs.

758 SUNNYBEACH DR.

Trade your existing home on this lovely 3-bedroom brick ranch, featuring quality construction throughout. 2 fireplaces, sunken kitchen, all formica cabinets, built-ins, and a 2½-car attached garage in addition to many more features. $3,800 down plus closing costs will handle on a new 30-year mortgage. M59 to Twin Lakes. Turn left on Sunnybeach Drive.

TRADING IS TERRIFIC

NEED A LARGE, LARGE HOME

We will take your smaller home in trade! All large rooms in this fine older home. 4 bedrooms, nice living room, separate dining, farm style kitchen, large screened porch. BONUS, 3-room apartment to rent or for in-laws. 2-car garage, plus work shop. Lake privileges at Lake Orion.

NOW IS THE TIME

CASS LAKE FRONTAGE. Ranch home, 3 bedrooms, 1½ baths, 1½-car garage, aluminum siding. Lots of living area. All for only $18,950. 10 per cent down plus closing cost.

NEVER BEFORE LIVED IN. Brand spanking new. Only $2600 down. Our Lady of the Lakes location. 3-bedroom all brick ranch, full tiled basement, family room, natural fireplace, colored bath fixtures and built-ins, 2-car attached garage, plus many other lovely features. Vacant. Immediate possession.

THREE-BEDROOM, full basement home with lake privileges on Middle Straits Lake. Has separate dining room, recently decorated. Close to state park and Twin Beach Country Club. Priced at $11,700.

LIVING ROOM DELUXE. Picture this 18' square living area with wood burning fireplace, bookshelves on each side. Large windows to front and rear. Bright red carpeting. Two generous size bedrooms 14x22 and 12x18. A bath that is really different, lots of cupboards in this large kitchen. 9x12 dining area, family room. 22x30 garage. Almost an acre lot. Lake privileges on White Lake.

RAY O'NEIL, Realtor
3520 Pontiac Lk. Rd. Sun. 1 to 4
EM 3-7961 MLS FE 3-7103

3-BEDROOM RANCH TYPE HOUSE, gas heat, full basement, 2-car garage. Auburn Heights, UL 2-1755.

TAYLOR

WATERFORD AREA — You can have immediate possession on this modern 3-bedroom ranch home located in the Drayton Plains area. Includes full basement, aluminum storms and screens. Large lot, 80x400 feet. Handy to grade school and only ½ mile to shopping center. Full price is only $11,900 — Terms to suit. Call for further details.

Realtor — TAYLOR — Insurance
7732 Highland Road (M59)
OR 4-0306 Eves. EM 3-7546

"SMITH"

CLARKSTON VILLAGE

7-room family home in quiet residential area with privileges on beautiful Parke Lake. Large living room with natural fireplace, full dining room, birch paneled family room. 1 large bedroom, half bath and kitchen down, 2 large bedrooms and full bath up. Extra large 2-car attached garage with automatic door. Immediate possession. At $19,500. Terms.

LOTS AND ACREAGE AVAILABLE NEAR CLARKSTON

Rolfe H. Smith, Realtor
244 S. Telegraph
FE 3-7848 FE 3-7302

Country . . .

LIVING YOUR GOAL? Take a look at this 5-acre parcel, on paved road, about 20 minutes north of Pontiac. Farm home in fine condition, 3 bedrooms on main floor, expansion attic. A wonderful small barn too. REAL BARGAIN, YES SIR! Priced to sell, takes substantial down payment. CALL TO SEE!

$8,250 . . .

FOR A TWO-FAMILY! Separate entrance to each of these apartments, located in the city. Lower six-room renting for $80, upper 3-room renting for $65. Timken oil furnace. Fairly new 1½-garage too. $900 down will buy this!

Humphries
FE 2-9236
If no answer, call FE 2-5922
83 N. Telegraph Road
MULTIPLE LISTING SERVICE

BIRMINGHAM

1324 E. Lincoln. House you will want to see, if you would like to be in the heart of Birmingham. It has 2 bedrooms, fenced in rear yard and a most desirable neighborhood Great potentials for a small price.

BRICK LAKE FRONT

Almost new 4 bedrooms, 3 baths, tri-level ranch. Ideal layout for executive. Balcony on first floor and walk-out basement with picture windows. Recreation room with deluxe bar. 2 fireplaces. Good carpeting and draperies stay. Over $2,000 in landscaping. Safe sand beach. Price $28,950.

Times Realty
JOHN KINZLER, REALTOR
5219 DIXIE HWY MLS 674-0396
EVES. OR SUN. OR 3-4802

Open
SUN. 2 TO 5
353 EXMOORE
Elizabeth Lake Estates, off M59

YOU SHOULDN'T MISS

Seeing this exceptionally nice two-bedroom bungalow, carpeted living room and dining area, ceramic tile bath, lovely kitchen, will delight you. Basement recreation room, oil furnace, new water softener, two-car garage, paved drive, 50'x190' lot, lake privileges. Asking $13,500. Easy-Easy Terms — Your hostess, Lee Kerr.

Open
SUN. 2 TO 5
338 FERNBERRY
Lorraine Manor off Scott Lake Rd.

3-BEDROOM BRICK

A hard-to-find home, all on one floor, built in 1956 with city sewer and water, big kitchen with eating space, basement, oil heat, 75x165' lot, paved street — near schools, too. Asking $14,950. Easy terms — Your host, Dave Bradley.

Open
SUN. 2 TO 5
3667 Lorena Dr.

New Colonial on Lorena Dr. In Watkins Hills off Watkins Lake Rd.

GRACIOUS LIVING

can be yours in this lovely 4-bedroom home. Family room, natural fireplace just made for relaxing and enjoying the cold winter days. 2½ baths, formal dining room, stepsaver kitchen with eating area, basement, gas hot water. 2-car garage. Immediate possession. Your host, Floyd L. Sommers.

KAMPSEN REALTY & BLDG.
MLS
1071 W. Huron FE 4-0921
After 8 call EM 3-4778

DIXIE HIGHWAY
2 COMMERCIAL PROPERTIES

1. 7-room, 1½ story house on 60x550 lot, suitable for income tax office, beauty parlor, or many other types businesses. FULL PRICE, $15,900.
2. Well built block building, 30x66 feet on lot 120x300 feet. Taxes only $170 yearly. PRICED VERY REASONABLE, $18,950.

SMITH-WIDEMAN
412 W. HURON ST. FE 4-4526

NICHOLIE

SASHABAW AND MAYBEE AREA
Three-bedroom bungalow. Living and dining area. Kitchen and utility room. Large lot. Newly decorated. Vacant. About $250 moves you in.

NORTH SUBURBAN
Three-bedroom bungalow. Living and dining area. Kitchen and utility room. Garage. Vacant. About $250 moves you in.

WEST SUBURBAN
Three-bedroom bungalow. Living and dining area. Kitchen and utility room. Oil HA heat. Carport. Big lot. Immediate possession. About $800 moves you in.

NORTH SIDE
Two-bedroom bungalow. Living and dining area. Kitchen. Full basement. Oil HA heat. Vacant. About $250 moves you in.
SAT.—SUN. CALL
FE 4-5236
FE 2-7273
NICHOLIE HARGER CO.
53½ W. Huron St.

BATEMAN
Gets Results

OPEN
SUNDAY 2-5
65 HI-HILL

JUST MINUTES from I-75 expressway north of Pontiac. Beautiful, scenic, rolling countryside and the deal of your life. Just take over present 5¾ per cent mortgage with approximately $2,100 down and no mortgage costs. Almost new contemporary bi-level built in 1957. 4 big bedrooms, 2 full baths, large family room. All the built-ins even dishwasher and automatic softener, plus 2-car garage. Where can you buy so much for so little? M24 to Hi Hill, right to property.

OPEN
SUNDAY 2-5
2934 ST. JUDE

BRAND NEW. Beautiful, large, spacious rancher in Jayno Heights. Just completed and ready to move in. Ranch stone exterior, big beautiful ground-level family room with parquet floors and full wall Georgian marble fireplace. It will be your favorite room. Farm-type kitchen with all the built-ins and a breathtaking master bedroom. Full basement and attached 2-car garage makes this complete. $3,200 down plus costs will handle. Dixie Hwy. to Silver Lake Rd., right to Walton, left to Shawnee, left 1 block to St. Jude.

OPEN
SUNDAY 2-5
6334 BALMORAL TERRACE

NEW TRI-LEVEL. Completely carpeted, high scenic setting on Waterford Hill. Most beautiful view you could ever find; you can see for miles. 4 bedrooms, 2½ baths, fireplace and paneled family room, gas hot-water heat and loaded with built-ins. $3,500 down plus costs will handle. Dixie Hwy. to Waterford Hill Terrace, left to Balmoral, right to property.

OPEN
SUNDAY 1-7
FURNISHED MODELS

For the budget-conscious — 3 terrific models. All three bedrooms and each one loaded with lots of extra features at prices you can afford. $9,975 to $12,905 on your lot. Open for inspection Sunday 1-7; week days, 5-7:30; and Saturday, 2-6. COME SEE! M59 to Whittier St., opposite City airport, south 1 block to models.

TRADING IS OUR BUSINESS

DRAYTON AREA

ALMOST NEW; 3-bedroom rancher with carport. Carpeting, gas heat, large lot and lake privileges on Maceday Lake. It's nice and only $10,500 with $1,050 down plus costs.

WEST SUBURBAN

BRICK RANCHER with attached 2-car garage. 3 bedrooms, 2½ baths, and family room. Area of all new homes and wonderful condition. Nicer than new. Owner will consider trade north of Pontiac. Priced at $20,300 with $2,100 down plus costs. Complete in every detail and close to Union Lake shopping.

$250 DOWN

Nice and clean 2-bedroom with basement and gas heat. Beautiful carpeting. Nice shade trees and full 2-car garage. It's a bargain at $7,950 on FHA terms, with only $250 DOWN!

UNION LAKE AREA

REAL NICE 2-bedroom built in 1955. Oil FA heat, new water pump, excellent condition and immediate possession. Lake privileges on Middle Straits Lake. Price reduced to only $7,250 with reasonable down payment. Call today!

TRADE
THE BATEMAN WAY
Coast-to-Coast Trades
377 S. Telegraph Realtor FE 8-7161
Open 9-9 M.L.S. Sunday 1-5

LARGE LOT 75x900' WITH 3-BEDroom frame home. Crescent Lake area. Only $1,300 to present mtge. EM 3-6703. HACKETT REALTY.

BUILD A HOME TO SUIT YOU! We have 800 plans to help you. We'll "Quality Build" it. Low prices. Let's exchange homes.

W. H. BASS
REALTOR FE 4-7210 BUILDER
"Specializing in Trades"

SUBURBAN CHARMER
OPEN 1 to 8

BRICK AND STONE
3 BEDROOMS, BASEMENT
OAK FLOORING
PLENTY CLOSETS
ATTACHED LARGE GARAGE
Wide estate size lot, paved street, just 3 minutes from Pontiac, west on M59, then north on Crescent Lake Road to corner of Ridgetop Drive. $590 DOWN — SEE TODAY!

C. SCHUETT FE 8-0458

Bargain
Outstanding Kitchen
Face Brick

Paved street, huge patio, glassed, storms and screens
3 BEDROOMS CARPETED
Double sinks, built in oven and range - basement. Located in excellent west side (M59) community. Home approx. 90' x 30'.
$11,990 Total
$375 Down—$70 Month
plus taxes and insurance
VACANT — MOVE IN
HURRY NOW. BRING DEPOSIT

C. SCHUETT FE 8-0458

OPEN SAT. & SUN. 1-5

Take Dixie to Silver Lake Road; Silver Lake to Walton; west on Walton ½ mile.

G. E. McLeod & Co.
879-0001

CLARK

Drayton Plains Area

3-BEDROOM, FULL BASEMENT, GAS FURNACE, LOT 80x297'. 1½-car garage. This home almost free and clear. Owner will consider trading this home as down payment on 3-bedroom in or near same area or sell at $6,500, $500 down or $5,300 cash.

HAROLD R. FRANKS, REALTY
2583 Union Lake Road
EM 3-3208 EM 3-7181

Templeton

WALTERS LAKE

Brick 2-bedroom with nice den. Faces lake. Oil hot water heat, unfinished attic, 2-car attached garage, 4 lots. Only $13,950. Terms can be arranged.

K. L. Templeton, Realtor
2339 Orchard Lake Road 682-0900

GAYLORD

BEAUTIFUL PINK BRICK HOME on canal at Cedar Lake. Two brick fireplaces. Carpeting wall-to-wall in living room, three bedrooms, exposed basement. Built in 1963. Call FE 8-9693 or MY 3-2821 for details.

OWNER WILL SELL house and lot for only $8,950. Bungalow in Lake Orion. Size of lot 61x365. Paved streets and walks. Call FE 8-9693 or MY 3-2821.

Lawrence W. Gaylord
FE 8-9693 or MY 3-2821
Broadway and Flint
Lake Orion

WHITE

Spacious 3-bedroom ranch with family room, attached 3-car garage, also 1½ baths, full basement and maple floors. Full price $15,990 including lot.

M-15 to Weldon Road, right to Cramlane, right to model. Open 2:00-6:00 daily.

DON WHITE, INC.
2891 DIXIW HWY. OR 4-0494

Drayton Plains Area

3-BEDROOM, FULL BASEMENT, GAS FURNACE, LOT 80x297'. 1½-car garage. This home almost free and clear. Owner will consider trading this home as down payment on 3-bedroom in or near same area or sell at $6,500, $500 down or $5,300 cash.

HAROLD R. FRANKS, REALTY
2583 Union Lake Road
EM 3-3208 EM 3-7181

ANNETT

Colonial Brick

4-bedroom English design on large wooded lot. Large living room with fireplace, full size dining room, den or TV room, kitchen with breakfast space and 1½ baths. Carpeting and drapes included. Finished basement, steam heat, water softener, 2-car garage. $27,500, terms.

Large Brick Ranch

Bloomfield schools. Living room with picture window a ledgerock fireplace, dining L, family room 10x26, screened patio 15x18, kitchen, GE stove and refrigerator, washer and dryer, 1½ ceramic baths, 3 bedrooms, loads of closets. Gas radiant heat, water softener. Carpeting and drapes throughout house. 2½-car attached garage, overhead elec. door. Vacant $26,500, terms.

Hammond Lake Front

2-level 4-bedroom brick home with modern kitchen with built-ins, fireplace in breakfast area with swing-out grill, family rm., 3 full baths, carpeting and drapes, 2-car att. garage. Gas heat, central air conditioning. Out of town owner will sacrifice for $47,500. — Terms.

Open Sunday 2-5 P.M.

Lower Straits Lake Front

4-bedroom Cape Cod brick on shaded lot, fronts on Edgewood Golf Course. 1st floor has living room, fireplace, dining room, large kitchen, 2 bedrooms and bath. 2nd floor 2 large bedrooms and bath. Basement, rec. room with fireplace, FA oil heat. $26,000, terms. Directions: Out Commerce Road to Edgewood Golf Course (stone pillars) turn right, follow winding road to 8705 Edgewood. Open Sign.

See our display ad on 3616 Meadowleigh Lane, Open Sunday 2 to 5 p.m., on page 10

WE WILL TRADE
Realtors 28 E. Huron St.
Open Evenings and Sunday 1-4

FE 8-0466

OPEN

SUNDAY 2 to 5 P.M.
UNION LAKE AREA
8110 Casa Mia

Gay, inviting, colonial style, 3-bedroom brick ranch home with attached 2-car garage; featuring large living room with fireplace, dining room with sliding glass doors to patio, 2 tile baths, family room, nicely wooded lot. Approximately 10 per cent down plus costs. To inspect drive west on Elizabeth Lake Rd. to Cooley Lake Rd., right ½ mile to Kenwick, left one block to Casa Mia, right to "Open."

"Bud" Nicholie, Realtor
49 Mt. Clemens St.
FE 5-1201 or FE 4-8773

OPEN

SUNDAY 3 to 5
93 East Iroquois

Four-bedroom brick home. Large living room with natural fireplace, dining room, den, kitchen with breakfast space — half bath down, full bath up. 2-car garage. Full basement. Large lot 60' wide. Turn off Huron on Ottawa, near General Hospital, then left on East Iroquois.

Leslie R. Tripp, Realtor
75 West Huron Street
FE 5-8161 (Evenings FE 4-4278)

COMMERCIAL

Located at corner of Orchard Lake Road, Voorheis and Ottawa Drive. Ideal location for light commercial retailing or repair. 20'x60' block building. Priced at $9,750.

ACREAGE

19 acres on Granger Road. Priced at $500 per acre.

LOTS

Two 50'x200' lots. Scott Lake frontage. Priced at $2,000 each.

John K. Irwin
& SONS
Realtors
Phone FE 5-9446
Open 9 a.m. to 9 p.m.

HOUSE 3¼ ACRES FOR SALE OUT by Ortonville. Wm. Sorie 871 St. Clair Ave. Pontiac.

$350 DOWN

3 bedrooms. Oil furnace. Large utility. Fenced back yard. On Fourth St., off Joslyn.

J. C. HAYDEN, Realtor
EM 3-6604 10751 Highland Rd. (M59)

261 ORCHARD LAKE

Large clean home. Four apartments. Ten rooms, 3 baths, income possibilities. $11,900 F.H.A.

INCOME ON OSMUN

Four family income furnished and rented. Two 3-room and bath apartments and two 2-room and bath apartments. Terms available. $11,000 with $1,000 down.

GOLF LANE DRIVE

Brick ranch home. Five years old. Large living room, dining L, family kitchen, 3 bedrooms, family room, 1½ baths, attached 2-car garage, aluminum storms and screens. Large lot. Priced at $19,900. Terms.

John K. Irwin
& SONS
Realtors
Since 1925
313 W. Huron St.
Phone FE 5-9446—Evening FE 5-8683

Handyman's Special

Near Rochester, Save thousands of $$$ on this one. Some finish work to be done. 3-bedroom ranch, basement, over ½ acre lot. Balance owing $4,700. Best offer takes it. Act now.

WARDEN REALTY
3434 W. Huron 333-7157

MILLER

FHA TERMS Low down payment on this exceptionally nice 2-bedroom home with Williams Lake priv. The living room is nicely carpeted, large daylight kitchen. Full basement rec. room built-in bar and stools. 1½ car garage, paved drive. It's a dandy $11,500.

WEST SUBURBAN; Sugden Lake priv. A neat newly decorated 5-room home, vacant and ready for comfortable living. Alum. storms and screens, screened porch. Lots of closets. Paved drive, 10 fruit trees, good Trout fishing.

CITY NORTH SIDE; An older home in good condition at a price you can afford. 6 rooms and bath including 3 bedrooms. Full basement, clean gas heat. Not $10,000 as you would expect, but only $7,950 with low down payment.

William Miller
Realtor FE 2-0263
670 W. Huron Open 9 to 9

NORTH SIDE INCOME

Clean 12-room income. 4 apartments, 3 baths, basement, gas heat, 2-car garage. Large lot. A-1 condition in and out, showing good income. ONLY $14,785. $3,500 DOWN. CALL FOR DETAILS.

SACRIFICE SALE
$500 DOWN

takes this 2-bedroom home, oil heat. Large lot, 60x343 feet. Needs some work. MAKE US AN OFFER.

CLOSE TO DOWNTOWN

5-room bungalow, asbestos sided. 2 large bedrooms with expansion attic for additional space. Family-sized dining room. Full basement, oil FA heat. Front porch, 7x22 ft. Lot size, 52½x167 ft. PRICED TO SELL — $7,250.

Smith Wideman
412 W. HURON ST.
OPEN EVES. FE 4-4526

Sale Houses 49

NEAR FISHER'S

Large 3-bedroom, newly decorated, basement, new gas furnace, aluminum siding. Will arrange terms.

PONTIAC REALTY
737 Baldwin FE 5-8275

$38.00 PER MONTH

4 ROOMS — FULL BATH — FULL PRICE ONLY $4,000—LOW DOWN PAYMENT — HURRY ON THIS RENT BEATER.

WRIGHT
382 Oakland Ave.
Eves. after 6 FE 8-1644

Income Property 50

TWO FAMILY GARAGE, CORNER lot, basement. By owner. 335-9046.

SACRIFICE, 3-APARTMENT INcome lot fenced. Will trade or sell. FE 4-1615.

Lake Property 51

2 YEAR-ROUND LAKE FRONT houses on Pontiac Lake. EM 3-6526 or 887-4476.

AT MORGAN LAKE, NOW AVAILable 100x150 lots, $1,995, $20 down, $20 a month. Pontiac 10 min. by I-75 Expressway. OR 3-1295 — Bloch Bros.—FE 4-4509.

HIGH LAKE FRONT BUILDING site with approximatly 130' of excellent beach on Cass Lake. $16,500 — Owner. 682-1070.

LAKE-LIVING. EXCELLENT LOTS. Private sand beach. Swim, boat docks, fish. 15 minutes to Pontiac, $795, $9 down, $9 mo. OR 3-1295. BLOCH BROS., FE 4-4509.

OAKLAND LAKE, 4 BEDROOMS, 2 baths, fireplace, basement, porch. Some appliances, 2 acres, 197 ft. frontage. $19,900, terms. OR 3-1295. BLOCH BROS., FE 4-4509.

UNION LAKE

Large brick 6-room ranch, 1½ bath, full basement, gas heat, large lot, circle drive. Only $22,000. FHA.

PAUL JONES REALTY FE 4-8550

ROUND LAKE, 2-BEDROOM BRICK lake-front, basement, fireplace, garage, near shopping center. $13,500, cash to land contract. 363-7929.

LAKE SHERWOOD

YES (WE

Lots - Acreage 54

A-I BUYS

Vacant Property
Lakewood Village, 117-foot lake front lot. Area of nice homes, $4,500 terms.

Clarkston Area
9¾ acres, residential or commercial ideal for walkout basement, slightly rolling.

Walters Lake Privileges
A beautiful view of Walter Lake from this high 105x200 foot lot. Just off Clarkston - Orion Road. $2,204 terms.

WATERFORD REALTY
D. Bryson Realtor 4540 Dixie Hwy. Call 673-1273 after 5 p.m. 334-0773

ATTENTION, BUILDERS!
Several good business lots and residential lots in Auburn Heights and Rochester Area.
NEWINGHAM REALTOR
UL 2-3310

CHOOSE YOUR HOMESITE NOW
Choice locations on paved roads with beautiful hill sites. Excellent drainage, excellent financing for building. 100x160', $1,850.
LADD'S, INC.
3835 Lapeer Rd. (Perry M24)
FE 5-9291 or OR 3-1231 after 7:30
Open Sunday, 12 to 6

3515 JOSLYN AVENUE
30x40 cement block building, 3 large doors. 120 ft. on Joslyn, 500 ft. deep. Ideal spot for riding horses. $5,000 cash. Must sell!
PAUL JONES REALTY
FE 4-8550

BLOOMFIELD
Woodward-Square Lake area — Over 100 large rolling, wooded lots to choose from. Most have all improvements, schools, churches, stores, etc. Priced from $990 up. Easy terms.
RORABAUGH
Woodward at Square Lake Road
FE 3-5053 Realtor

PARCEL 75X125 ON BELVEDERE, off Mt. Clemens. $1,000, terms. MA 4-1292, evenings, MA 4-2555.

WATTS REAL ESTATE NA 7-2950
1986 M15 at Bald Eagle Lake.

LAKE FRONT
Well restricted lake front lot on large lake in Waterford Township surrounded by nice homes. 95x250 ft. lot. $6,750. TERMS.
Brewer Real Estate
FE 4-5181 Eves. 646-5104

WE ARE OFFERING THESE CHOICE BUILDING SITES AT MIDWINTER DISCOUNTS:
Lake Angelus lake front, 100x300.
Hammond Lake front, 85x256.
1 acres on Gale Road.
Seymour Lake front, 400x250.
MULTIPLE LISTING SERVICE
GEORGE IRWIN, REALTOR
298 W. Walton FE 3-7883

Sale Farms 56

80 ACRES WITH 5-BEDROOM home and barns. OA 8-2013. A. Sanders, rep. H. Wilson.

Home—27 Acres
3-bedroom home with basement, full bath, good oil furnace, good level land. $10,220, $1,750 down.

5-Bedroom House—40 Acres
Basement, 2-car garage, 3 large barns. East of Goodrich. Drive a little further and save. $21,900.
C. PANGUS, Realtor
422 Mill St. NA 7-2815

12 ACRES — 9-ROOM HOME — 30'x40' barn, new 100' well — near expressway south of Grand Blanc —$12,000, $1,500 down.

8 ACRES 3 miles N. of Clarkston on M-15, oil furnace, new 4" well, $10,500, $1,000 down.

40 ACRES — Very attractive newly remodeled farm home — large screened porch, tall shade trees, including a dozen walnuts, barn and garage. $29,500, sub. down.

INTERESTED IN ACREAGE for your new home? We have a top selection of rural parcels.
UNDERWOOD REAL ESTATE
8665 Dixie Hwy., Clarkston
625-2615 Eves. 625-1241

11 ACRES
NEXT to new Chrysler Highway. Road frontage on two roads. 435 ft. blacktop frontage, good investment. Liberal discount for cash.

90 ACRES
HOLLY AREA — Modern 8-rm., 4-bedrm. home, semi-private lake, cow barn with drinking cups, silo, milk house, blacktop road. Now at less than $300 per acre.
Floyd Kent Inc., Realtor
2200 Dixie Hwy. at Telegraph
FE 2-0123 or FE 2-1984

Sale Business Property 57

2 STORES
IN EXCELLENT LOCATION WITH APARTMENTS. ONLY $4,000 DOWN PAYMENT. INTERESTED PARTIES CALL FE 3-5102 FROM 12 NOON TO 4 P.M.

FOR SALE OR LEASE. MODERN brick building. Air-conditioned. Private parking. Exc. location. Ideal for any profession, insurance, general office, etc. FE 4-6133.

US. 10, WATERFORD TOWNSHIP, ¾-acre, 2300 sq. ft., mfg. and wiring, modern home, $5,000 down.
UNIVERSAL REALTORS
334-3551 EVE. 468-2387

Business Opportunities 59

TO BUY OR SELL A BUSINESS CALL
NATIONAL
Business Brokers
1843 Orchard Lake FE 3-7841

MAJOR OIL COMPANY HAS FOR lease 2 modern stations. Good locations. Paid training and financial help available. FE 4-1511.

SERVICE STATION FOR LEASE 10 miles West of Pontiac on M-59. Small amount of capital required. Dealer training available. Phone Holly 673-7161.

UNION LAKE AREA
Party store, high profit, Kowalski sausage, beer and wine. Short hours, very modern. $70,000 year. Easy terms. Call Ryan, 865-4525.

SHORT ORDER RESTAURANT. NO Sundays, holidays or nights, low rent. Automatic equipment, air conditioned, priced to sell. Sid's Grill 67 W. Huron. Ask for Sid Sacks.

LAUNDRY
Small with all equipment, well located, on top of highway near Pontiac. Building 24x46, lot 60x200. Property could be used for many other businesses. $19,950 terms. Will trade.
CLARENCE RIDGEWAY
REALTOR
Member of Multiple Listing Service
298 W. Walton FE 5-7051

BEAUTY PARLOR SITE
LARGE COMMERCIAL CORNER. With 2-bedroom block home which may be used for business. $9,300, $1,000 down. Clark Real Estate, FE 3-7888, Residence FE 4-4813.

GOING RESTAURANT
Only one in Columbiaville. Full price $3,800. Includes, all fixtures and inventory. Rent or lease $35 mo. ill health for selling. Self serve. Market, beer and wine take out. Groceries, 2 gas pumps. Corner location. 3 bedrm. living quarters. Money maker. $6,000 down plus inventory.
In Lapeer, super market. Beer and Wine take out. Meats groceries, corner location. Living quarters. $15,000 down plus inventory.
Pifer Realty
Attica, Mich.
Phone RA 4-3995 Attica,
Lapeer, MO 4-3953

CLASS C
NO. 2045 — In nice town near Midland and 15. Living quarters on 1st floor. Upstairs apt. rented. 5 per cent food. Dance permit. Well equipped. Only C bar in township. Good gross, only $13,000 down includes real estate.
State Wide—Lake Orion
1175 LAPEER RD. OA 8-1600
OL 1-3603 AFTER 5 OR 3-7000

CONEY ISLAND
Hot spot located near large shopping center. Amusement machines pay rent. Ideal for man and wife operation. Available on terms.
MICHIGAN
Business Sales, Inc.
JOHN LANDMESSER, BROKER
1573 Telegraph FE 4-1582

BUSY WELL-KNOWN RESTAURANT, by owner. Call FE 8-1775 evenings and Sundays.

LEASE, BOAT LIVERY, SNACK bar, living quarters, 400 ft. lakefront, 2 bedrm. home, garage, 4 fwgn. 3 room apts. 673-5532.

ATTENTION!
Pure Oil Company has 1 modern 2-bay service station on one of the busiest corners in Royal Oak. Paid dealer training if desired. Direct lead on to the I-75 expressway. Now doing good gallonage. Please call Jack Anderson, 682-3344.

START YOUR OWN SALES ORganization. Very low investment needed with immediate returns guaranteed. Phone 673-2007.

LOCAL PHARMACY
Well-known and established drug store in excellent neighborhood. Includes package liquor business. Good lease, approximately $16,000 down.
Brewer Real Estate
FE 4-5181

BIG-PROFIT BAR
Pontiac liquor bar — Talk about ACTION!! This one has it . . . Ask to be shown NOW. Takes $25,000 to handle.
WARDEN REALTY
3434 W. Huron 333-7157

WANT TO SELL? GOT TO SELL your business, large or small, or buy one? We can help you, that's our business, call us.
KAMPSEN REALTY
(Commercial Dept.)
1071 W. Huron St. FE 4-0921
After 6 P.M. Call FE 4-6738

Money Maker
Party store with 1-acre. Apartment plus 2-bedroom home. Lock, stock and barrel. $30,000, terms.

Lake Bar
A real money maker. 9 mos. liquor, seats 250. $47,000. Terms or will trade.
BATEMAN
REALTY CO.
367 S. Telegraph
Open 9-8 Sun. 1-5
COMMERCIAL DEPARTMENT
Pont. FE 8-9641 Det. WO 5-2823

Opportunities For Truckers
Get into the growing transportation business as an independent contractor. Earn top money. We need men 25 to 50 who own or can buy late model 1½ to 2½ ton truck equipped to tow mobile homes or with fifth wheel and vacuum. Must be able to pass ICC physical. Contact Clyde Ellis, Holiday Inn, Phone 239-4681, Flint, Michigan.

FOR LEASE OR RENT, DOWNtown store in Holly, on main corner, good location, ideal for clothing or gift shop. Heat furnished. Call 112-629-2128. After 5 p.m.

TEXACO INC.
Clarkston, Mich.
This is a modern, 2 bay station, located at 6695 Dixie Hwy. in Clarkston, Mich. Station has 2 hoists, new pumps and large 40' Texaco sign. We have financial assistance available, plus a pay training program while you learn. For more information call R. E. Blaney, 565-6000 days and 538-3346 evenings and weekends.

Sale Land Contracts 60

1 TO 50 LAND CONTRACTS
Urgently wanted. See us before you deal.
Warren Stout, Realtor
1450 N. Opdyke Rd. FE 5-8165
Open Eves. 'til 8 p.m.

$1381 DISCOUNT
Balance $7,523 at only $65 per month with 6 per cent interest. Secured by 6-room city home. Can be handled for only $4,342 cash.
Warren Stout, Realtor
1450 N. Opdyke Rd. FE 5-8165
Open Eves. 'til 8 p.m.

Wanted Contracts-Mtg. 60-A

CASH FOR LAND CONTRACTS — H. J. Van Welt, 4540 Dixie Hwy., OR 3-1355.

1 TO 50 LAND CONTRACTS
Urgently wanted. See us before you deal.
Warren Stout, Realtor
1450 N. Opdyke Rd. FE 5-8165
Open Eves. 'til 8 p.m.

QUICK CASH FOR LAND CONTRACTS
Clark Real Estate, FE 3-7888
Res. FE 4-4813, Mr. Clark

QUICK CASH FOR LAND CONTRACTS
Clark Real Estate, FE 3-7888, Res. FE 4-4813, Mr. Clark.

SEASONED LAND CONTRACTS wanted. Get our deal before you sell. CAPITOL SAVINGS & LOAN ASSN., 75 W. Huron St. FE 4-0561.

HELP! WE NEED USED HOMES— Cash on the line or we will trade new 3 or 4 bedroom home for vacant land. Call today!
MICHAEL'S REALTY
WE 3-4200 UN 2-2252
333-7555 FE 5-7982

CASH
For your land contract or equity. Small mortgages available. Call Ted McCullough, Sr. 682-1820.
ARRO REALTY
5143 Cass Elizabeth Road

Money to Loan 61
(Licensed Money Lender)

BUCKNER
FINANCE COMPANY
WHERE YOU CAN
BORROW UP TO $1,000
OFFICES IN
Pontiac—Drayton Plains—Utica
Walled Lake—Birmingham

LOANS TO $1,000
Usually on first visit. Quick friendly, helpful.
FE 2-9026
is the number to call.
OAKLAND LOAN CO.
202 Pontiac State Bank Bldg.
9:30 to 5:30 — Sat. 9:30 to 1

Money to Loan 61
(Licensed Money Lender)

LOANS
$25 TO $1,000
COMMUNITY LOAN CO.
30 E. LAWRENCE FE 8-0421
MONEY TO LOAN

LOANS TO $1,000
To consolidate bills into one monthly payment. Quick service, with courteous, experienced counsellors. Credit life insurance available. Stop in or phone FE 5-8121.
HOME & AUTO LOAN CO.
7 N. Perry St. FE 5-8121
9 to 5 Daily. Sat. 9 to 1

TEAGUE FINANCE CO.
202 N. MAIN
ROCHESTER ROMEO
214 E. ST. CLAIR
LOANS $25 TO $1,000
AUTOS
LIVESTOCK
HOUSEHOLD GOODS
OL 6-7011 OL 1-9791
PL 2-3518 PL 2-3510
"Friendly Service"

LOANS
$25 to $1000
Insured Payment Plan
BAXTER & LIVINGSTONE
Finance Co.
401 Pontiac State Bank Building
FE 4-1538-9

WHEN YOU NEED $25 to $1,000
We will be glad to help you.
STATE FINANCE CO.
508 Pontiac State Bank Bldg.
FE 4-1574

Mortgage Loans 62

MORTGAGE ON ONE ACRE UP. With 150-foot frontage. No appraisal fee. B. D. Charles, Equitable Farm Loan Service. 1717 S. Telegraph. FE 4-0521.

QUICK CASH LOANS UP TO $3,000
You can get a monthly payment cash loan of $3,000 or less on your home even though not fully modern usually in two days time.
We give you the full amount in cash. There is not a penny to pay for appraisal, survey or abstract. You also now receive a free credit life insurance policy.
Consolidate your debts, pay taxes, make home improvements with our money. See and talk it over with us without obligation.
VOSS AND BUCKNER, INC.
209 NATIONAL BUILDING
PONTIAC, PH. FE 4-4729

CASH Loans to $3,000
Consolidate your bills with only one payment. No closing costs and life insurance included on unpaid balance at NO EXTRA cost. Repay over a convenient term. Phone or Apply in Person
Family Acceptance Corp.
317 National Bldg. 10 W. Huron
Telephone FE 8-4022

HOME OWNERS
CASH UNLIMITED
Exclusive plan. Remodel your home. Pay past or current bills. Consolidate into one low monthly payment. And extra cash if you need some. Call anytime. Big Bear Construction Co. FE 3-7833.

Swaps 63

1½ CAR GARAGE, EXCELLENT condition for boat and motor, small tractor, arc welder outfit or ? ? 887-5213

13 VOLUMES OF LAW BOOKS FOR ? Or will sell for best offer OR 4-1159.

10x50 FOOT TRAILER, LIKE NEW; for house in Pontiac. 334-2624.

1958 FORD 1-TON WRECKER, FOR sale or swap. 226 N. Cass.

1960 FORD 8, FAIRLANE 500, clean, auto., shift for 1961 pick-up truck. FE 2-5689.

BUS ON LOT AT HARRISON, LUMber for 2 cabins, for well drilling machine. Write Pontiac Press Box 8.

ICE SKATES, NEW AND USED We buy, sell and trade. Barnes-Hargraves Hdw. 742 W. Huron.

SELL OR TRADE 1 OIL HEATER, will heat six rooms, FE 4-7426.

TOY TERRIER MALE PUP FOR western saddle or aquarium fully equipped. NA 7-2931.

TRADE: NEW, USED AND RECAP tires for anything of useful value. Don, Market Tire Co., FE 8-0425.

Sale Clothing 64

BROWN NUTIRA FUR COAT, SIZE 18. Black cocktail dresses. 682-0161.

OUTGROWN CLOTHING
ALL IN GOOD CONDITION. BOY'S TWEED SPORT COAT, SIZE 12-14, $7; SPRING COAT, SIZE 4, $7; BOOTS, SIZE 6, $2; GIRL'S TURQUOISE VELVET DRESS; RED AND WHITE WOOL; MISC. ASSORTED, SIZE 4. CHILD'S WHITE ICE SKATES, SIZE 11, $3. MY 3-1726 AFTER 6 P.M. 75 GLANWORTH, OFF M24, LAKE ORION.

WEDDING DRESS, SIZE 9, EXCELlent condition. 673-9545.

Sale Household Goods 65

1 OFFICE SIZE REFRIGERATOR ideal for home bar. FE 2-5863.

1 WATER SOFTENER, BED springs, day bed, etc. MI 6-5422.

1 DOUBLE SINK, MAHOGANY SECretary and chair, table and vanity lamps. MY 3-1645 after 6.

1 SOFA CUSTOM MADE LIKE new 8 ft. $100. FE 2-6603.

1 HAMILTON GAS DRYER $39., large walnut dining set $39., 5-piece dinette $15., electric ironer $24. 4 metal bar stools $12., portable laundry tubs $5., dresser $9. Gas and electric stoves, refrigerators, beds, springs, loads of other items. BUY SELL AND TRADE.
PEARSONS FURNITURE
210 E. PIKE FE 4-7881

1 BABY CRIB $10, oil heaters $19 up, gas dryer $37, (8) piece dining room set $29, refrigerators $25, stoves $10 up, re-built Maytag washers $39, bedrooms, living-rooms, springs, rugs and tables. Everything used at bargain prices.
NEW FACTORY SECONDS
4 PC. BEDROOMS $67
2 PC. LIVING ROOMS $78
EZ TERMS—BUY—SELL—TRADE
Open 'til 9 Mon. and Fri.
BARGAIN HOUSE
103 N. Cass at Lafayette FE 2-6842
1-way traffic, use Sanderson Johnson or Oakland to N. Cass

2 PIECE LIVING ROOM SUITE, mahogany buffet, stove, misc. 674-1565.

3 ROOMS OF BRAND NEW FURniture, living room, bedroom and dinette — all for $295. $3.00 weekly. Pearson Furniture, 210 East Pike. FE 4-7881.

6-YEAR CHILD CRAFT CRIB, KANwet mattress, $30. FE 5-9017.

9X12 RUGS	$3.95 EA.
VINYL LINOLEUM	49c yd.
PLASTIC WALL TILE	1c ea.
B&G TILE OUTLET, 1075 W. Huron	
9x12 LINEOLUM RUGS	$3.89
PLASTIC TILE	2 FOR 1c
TILE, CEMENT, TRIM FOR BATHTUB AREA	$9.95
ASPHALT TILE (RANDOM)	4c ea.

THE FLOOR SHOP
2255 ELIZABETH LAKE ROAD
FE 4-5216

2 SPECIAL BARGAINS
3 rooms brand new furniture with nice range and refrigerator. Includes new nylon living room, 4 piece bedroom, lamps, tables and kitchen furniture. Everything you NEED FOR $319 . . $3.50 PER WK.

New Nylon living Rms.	$78
4 Pc. bedrooms	$67
5 Pc. Formica dinettes	$39

USED STOVES, REFRIGERATORS AND WASHERS, all sizes $9 — $99, clean guaranteed. Bargains on all used furniture. Plenty of factory seconds at ½ price. EZ TERMS—BUY—SELL—TRADE
LITTLE JOE'S BARGAIN HOUSE
1460 Baldwin at Walton
Open 'til 9 p.m. daily FE 8-9098

9x15 ALL WOOL RUG. OR 3-5174.

21 INCH USED TV, $35. WALTON TV, FE 3-2257. Open 9-9. 515 E. Walton, corner of Joslyn.

24 CUBIC FOOT BEN-HUR CHEST freezer, 4 years old. FE 5-1138.

Sale Household Goods 65

1963 AUTOMATIC TWIN NEEDLE zig-zag in wood cabinet. Does decorative sewing, blind hems, buttonholes, etc. Balance of $41.10 or will accept $4.11 on monthly payments. Michigan Necchi-Elna. FE 8-4521.

200-POUND FRIGIDAIRE ICE-cube maker, good condition $250. Large Manitowac upright freezer perfect condition $125. Solid Mahogany twin beds. FE 8-6559.

A KIRBY VACUUM
Used — in good condition — $35. Call FE 5-9243.

APPLIANCES
Large and small
Must sell — below cost. Vacating building.
OBERG'S APPLIANCES
(ELECTRICAL SUPPLIES)
435 Main St., Rochester

AMANA UPRIGHT DEEP FREEZer, 20 cu. ft. good running, $75. Cold Spot 11 cu. ft. refrigerator $55. 338-0352. 809 Monticello.

ABOUT ANYTHING YOU WANT FOR THE HOME CAN BE FOUND AT L and S SALES. A little out of the way but a lot less to pay. Furniture and appliances of all kinds NEW AND USED. Visit our trade dept. for real bargains.
We buy, sell or trade. Come out and look around. 2 acres of free parking. Phone FE 5-9241.
Open Mon. to Sat. 9-6; Fri. 9-9
24 MONTHS TO PAY
4 miles E. of Pontiac or 1 mile E. of Auburn Heights on Auburn, M59, UL 2-3300.

ALL WOOL PLUSH CARPET, PURple, close to 70 yards. Price low. Interested, call 682-1165.

AUTOMATIC ZIG ZAG SEWING machine. Separate "cams" for embroidery stitches, button holes, etc. Walnut cabinet. Take over payments of $6 per mo. for 9 mo. or $54 cash balance. Universal Co. FE 4-0905.

ANTIQUE DINING ROOM SUITE, large, 7-pc. FE 8-9935.

CLEARANCE SALE
Brand new living room suites, $69.50; bedroom suites, $69.50 5-piece chrome dinette, $33.50; large 7-piece chrome dinette, $59.50; 5-piece drop-leaf sets, $44.50. Bunk and trundle beds — 15 styles, in maple, walnut, blond and wrought iron, $39.95 up — complete with mattresses. 9x12 foam-back rugs, $14.95; also 9x12 linoleum rugs, $4.95; 6-year cribs, $14.95. Loads of other items. Easy terms.
PEARSON'S FURNITURE
210 E. PIKE FE 4-7881

CHINA CABINET, DINING ROOM table, buffet. 425 Lowell.

COLONIAL FURNITURE, LARGE selection, everything for your home. Family Home Furnishings, 2135 Dixie Hwy., cor. Telegraph.

DAMAGED IN TRANSIT
4-PIECE Bedroom suite name brand, solid oak construction, dust proof and drawers. Make offer. Little Joe's Bargain House, Baldwin at Walton. FE 8-9098.

DOUBLE BED HEADBOARD, PINK Naughahyde, electric stove, refrigerator 2 pink velvet wing chairs Air conditioner and many miscellaneous items. 245 Guilford, Bloomfield Hills. MI 4-3735.

ELECTRIC RANGE, $45
852-3826

ELECTRIC CLOTHES DRYER OR 3-2306.

ELECTRIC RANGE, $35.
682-4284.

ELECTRIC CLOTHES DRYER, good condition, $50. 673-3955.

FRIGIDAIRE 40-INCH ELECTRIC stove, $40. FE 5-7619.

EARLY AMERICAN PINE HUTCH good condition — EM 3-2297.

ENGLISH STYLE DINING ROOM set — oak — 6 chairs — table and pads — china cabinet — buffet —like new. MAple 5-6831 — between 2 and 5 p.m.

EDISON BABY CRIB, EXCELLENT condition, $25. 644-2777.

FLOOR MODEL SALE
Amana Chest Freezer
Speed-Queen Dryer
Speed-Queen auto. washer
Amana Refrigerator-Freezer
CRUMP ELECTRIC, INC.
3465 Auburn Rd. FE 4-3573

FRIGIDAIRE, WASHER AND DRYer, $50 for both. FE 5-8949 after 5:00 p.m.

GUARANTEED 21-INCH TV, REFrigerator, rebuilt automatic washers. Michigan Appliance Co., 3282 Dixie Hwy. OR 3-8011.

GOOD USED WASHERS
FE 8-4889 258 Osmun St.

G. E. STOVE, 19-INCH, GOOD condition, $35. 682-1558.

HOOVER VACUUM, $20. COLONIAL reversible rug, 6'12" x 5'8", $5. Folding table, seats 8, $5. FE 5-8787.

HOUSEHOLD FURNITURE AND appliance for sale. 68 Virginia.

KELVINATOR ELECTRIC RANGE. Also kitchen cupboards. 693-1601.

KENMORE IRONER, LIKE NEW 674-1955

KIRBY VACUUM, LATE MODEL	
Singer portable	$59.50
New portable typewriter	$19.50
Necchi console	$33.50
Singer console auto. zig-zag	$39.50
Console chord organ	$59.50
Curt's Appliance OR 4-1101	$44.50

LINOLEUM RUGS 12 x 15 $11.95, 12 x 12 $9.95, 9 x 15 $7.49, 9 x 7½ $3.95, 9 x 6 $3.49. Pearsons Furniture, 210 E. Pike. FE 4-7881.

MAPLE DAVENPORT AND CHAIR, $10. FE 4-9672.

MOTOROLA TABLE TV $15. Others. Peer's Appliance. EM 3-4114.

NEW AND USED CARPETING FOR sale. Many assorted braids to choose from. Also several roll and remnants. Select from our stock. We also specialize in carpet and furniture cleaning. Avon Troy Carpet Sales, 1650 E. Auburn Rd., Rochester, past John R. 852-2444.

ONE TV LIKE NEW, 2 SWEEPERS, 1 complete bath room set with shower attachments. FE 3-7322.

PERRY ACRES SUBDIVISION, Orion Township. MY 3-1645 after 6.

PHILCO REFRIGERATOR AND electric stove. OR 3-8667.

PHILCO REFRIGERATOR, GOOD condition. FE 2-8858.

QUANTITY OF FURNITURE MODern and antique. 373 Eileen Drive, FE 5-4072.

One of a Kind Floor Models

Hoover Floor scrubbers	$ 39.95
Hoover upright sweepers	$ 49.88
Speed Queen wringers	$ 98.00
Frigidaire Dryer, new	$129.95
G.E. automatic washers	$178.00
G.E. 12' family refrigerator	$178.00
Hamilton dryer, 1 only	$117.00
G.E. 30" electric range	$168.00
Gas range, 30", new	$118.00

THE
GOOD HOUSEKEEPING SHOP
OF PONTIAC
51 W. Huron St. FE 4-1555

REFRIGERATOR, $25., ELECTRIC stove, $35; 21" TV, $25; washer, $25; refrigerator with top freezer, $49; gas stove, $25. V. Harris, FE 5-2766.

REFRIGERATOR AND APARTment electric stove, good condition, both for $70 or trade for good box spring and mattress. FE 4-1956.

ROSE VELVET SOFA, TOBY JUG, old tressed, cut, and fancy glass. Mary Gregory picture, other china and household items, Apt B-1 100 Miami Road.

SEALY MATTRESS AND BOX springs, $20. FE 4-9672

SHARP, CLEAN, TERRIFIC VALues. Family Home Furnishings, 2135 Dixie Hwy., cor. of Telegraph.

SMALL GRAND PIANO, GOLD 3-cushion couch, matching chair and ottoman, antique beds, miscellaneous. UL 2-3705.

SPECIAL
$20 A MONTH BUYS 3 ROOMS OF FURNiTURE — Consists of:
2-piece living room suite with 2 step tables, 1 cocktail table and 2 table lamps
7-piece bedroom suite with double dresser, chest, full size bed with innerspring mattress and box springs to match with 2 vanity lamps.
5-piece dinette set, 4 chrome chairs, Formica top table, 1 bookcase, 1 9x12 rug included. All for $399.
WYMAN FURNITURE CO.
17 E. HURON FE 4-0981
18 W. PIKE FE 2-2150

TIZZY By Kate Osann

"Of course I'd like to talk to you. Who are you?"

Sale Household Goods 65

SECTIONAL SOFA. NEW DRApery for 6' window. 682-0161.

STUDIO COUCH, $25; OILED WALnut end table, $15; upholstered chair, $10, all good condition. FE 8-2189.

STUDIO COUCH, $20; 3-PIECE wicker set, $20; auto. washer, $25; electric dryer, $45. V. Harris. FE 5-2766.

THERMO-DOR ELECTRIC STAINless steel, built-in oven and 4-burner unit. 625-0641.

USED WASHER, LIKE NEW, $35. FE 5-9854.

USED GE STEREO SET, GOOD condition $2 per week. 1960 GE TV, excellent condition, $2 per week. Good used tires, from $4.95 up.
GOODYEAR STORE
30 S. CASS FE 5-6123

TABLE, SIX CHAIRS, BUFFET. 6425 Adamson, Drayton.

TV's	$19.95 and up

SWEET'S RADIO & APPLIANCE
422 W. Huron St. 334-5677

WE TAKE TRADE-INS. FAMILY Home Furnishings, 2135 Dixie Hwy.

WHEEL CHAIR, WRINGER WASHer, 225-gallon oil tank and Duo-Therm heater with blower, 33mm slide projector and maple loveseat. FE 4-1615.

WYMAN'S
USED BARGAIN STORE
AT OUR 18 W. PIKE STORE ONLY

Chrome Dinette Table	$ 9.95
Apt. Size gas stove	$19.95
2-piece living room suite	$24.95
36" gas stove	$34.95
Apt. size electric range	$44.95
Guaranteed elec. refrigerator	$59.95
Guaranteed elec. washer	$59.95
5-piece bedroom suite	$79.95
EASY TERMS	FE 4-1866

Antiques 65-A

APARTMENT SALE — ANTIQUES and reproductions, some modern. Saturday and Sunday afternoons. OR 3-7567.

SECRETARIAL DESK, EXCELlent condition $45. 682-2962.

Hi-Fi, TV & Radios 66

17-INCH RCA TABLE MODEL TV, $19. 21 in. TV $21. 19 Josephine.

21" CROSLEY LOWBOY WITH HIFi phonograph, $50. OR 3-4823.

S-38 RECEIVER, OR 3-8792.

SPECIAL OFFER
LIMITED TIME ONLY—FREE with every TV purchased, one 20-piece set of Melmac dinnerware. Prices start at $99.95.
B. F. GOODRICH STORE
111 N. Perry FE 2-0121

Water Softeners 66-A

WATER SOFTENER
2 used rental softeners, $35 each.
1 Royal semiautomatic, $49.
COOLEY SOFT WATER CO.
FE 4-4404

WATER SOFTENER RENTAL, Unlimited Gallonage, $3 per month. 682-5020, Universal Soft Water.

For Sale Miscellaneous 67

1 WEEK ONLY
Prefinished Paneling

4' x 8' x ¼" Oaks, 2nds.	$4.69
4' x 7' x ¼" Birch, 2nds.	$3.95
4' x 8' x 3/16" Mahogany, 1st.	$3.95
4' x 7' x 3/16" Mahogany, 1st.	$3.69
Brass Passage Sets	$1.73

PONTIAC PLYWOOD
1488 Baldwin FE 2-2543

2 ONLY — REGULAR $245 COMplete gas conversion jobs for only $165 and 1 regular $420 oil conversion job for only $195, also guaranteed, used gas and oil furnaces and tanks. 682-3112.

7' x 9' BERRY GARAGE DOOR, complete with fixtures. Never used. $40. Phone 363-7530.

10-INCH TILTING ARBOR ELECtric bench saw, jig saw, ¼-inch drill, like new. UL 2-1789.

18 FEET OF YOUNGSTOWN CAB inets, top and bottoms. 625-2249.

21" RCA COLOR TV, REASONable, FE 4-6918.

21 INCH TV, FLOOR MODEL, Cherry cabinet; 2 overcoats, size 38. OR 3-7924.

1959 FORD PICK-UP AND CAMPer, 1960 Sunbeam Alpine, 1958 14 ft. speed boat 30 h.p. Mercury and Trailer. FE 2-5264.

ACTION AD CLOCKS 23x12 NEON trim; New cartop billboards; all ½ price. FE 2-1289.

ANCHOR FENCES
NO MONEY DOWN FE 5-7471

AUTOMATIC SINGER, WALNUT cabinet. Sews on button, French knots, designs, etc., without attachments. Only 9 payments of $6.62 remaining or cash price of $59.58. Still under guarantee. Michigan Necchi-Elna. FE 8-4521.

BATHROOM FIXTURES, OIL AND gas furnaces. Hot water and steam boiler. Automatic water heater. Hardware, elec. supplies, crock and pipe and fittings. Lowe Brothers Paint, Super Kemtone and Rustoleum.
HEIGHTS SUPPLY
2685 Lapeer Rd. FE 4-5431

BABY BUGGY AND CAR SEAT, $20. 334-1886.

BEEF AND PORK — HALF AND quarters. Opdyke Mkt. FE 5-7941.

BATHTUBS, CHIPPED, $17.50 AND up. Toilets and lavatories at terrific values. Michigan Fluorescent, 393 Orchard Lake. — 17

BABY FURNITURE, BABY clothes, rocking horse and misc. FE 5-4008.

Bottle Gas Installation
Two 100-pound cylinders and equipment, $12. Great Plains Gas Co., FE 5-0872.

CABINETS
Stock or custom. Call us first. Day or night. 334-6329.
PONTIAC KITCHEN SPECIALTIES
917 Orchard Lake Rd.

CARPETS AND LIFE TOO CAN BE beautiful if you use Blue Lustre. Rent electric shampooer $1. McCandless Carpet.

CASH AND CARRY

4x8 Pre finished oak sec	$4.95
4x7 Pre finished oak sec	$3.95
4x7 Pre finished Birch sec	$3.95

DRAYTON PLYWOOD
2611 Dixie Hwy. OR 3-8912

COLLAPSIBLE GALVANIZED shed, can be used as fish shanty, 3'x4'x5', Kodak chain driven lawnmower, light weight animal cage. 338-6138.

COMPLETE STOCK OF PIPE AND fittings — plastic, copper and cast iron for drains. Plastic, copper, and galv. for water. Black for gas. Montcalm Supply, 156 W. Montcalm. FE 5-4712.

For Sale Miscellaneous 67

DOBRO WESTERN GUITAR WITH amplifier and case. Like new. UL 2-1789.

DRIVE-WAY REINFORCING WIRE mesh, $15.95 per roll; step ladders, 2 ft. size, $2.49 to 10 ft. size, $11.55. Warwick Supply Co. 2678 Orchard Lake Rd. Ph. 682-2820.

EXTRA HEAT FOR THAT COLD room — gas fired baseboard fits under windows, $120. Thompsons, 7005 M-59 west.

ELECTRIC LIGHT FIXTURES, ALL rooms. 1963 designs: pull downs, balloons, stars. Bedroom, $1.19; porch, $1.55. Irregulars, samples. Prices only factory can give. Michigan Fluorescent, 393 Orchard Lake. — 19

FIREPLACE FUEL
FIREQUETS, 15 LB. BAG — 45c
PACKAGE COAL, 6 PKG. — $1.10
PINE COMBINATION DOORS COMPLETE WITH SCREEN AND STORM
30"x80" OR 36"x80" — $13.95
WOOD STORM SASH NEW, $3.95
BLAYLOCK COAL & SUPPLY CO.
81 Orchard Lake Ave. FE 3-7101

FOR DUSTY CONCRETE FLOORS Use Liquid Floor Hardener
Simple inexpensive Application
Boice Builders Supply FE 5-8186

FOR LIMITED TIME ONLY
Free Philgas installation with purchase of gas range, water heater or clothes dryer.
Phillips Petroleum Co.
2625 Orchard Lake Rd. 682-3000

FORMICA COUNTER TOPS
Installed by expert mechanics free estimates, fast service. Sheet formica, metals and cemnt for do it yourself customers.
KITCHEN INTERIORS
3127 W. Huron FE 8-8813

GAS SPACE HEATERS, ALL SIZES at bargains. Thompson's, 7705 M-59 west.

HOT WATER HEATER, 30-GALLON gas. Consumers approved, $69.95 value, $39.95 and $49.95, marred. Michigan Fluorescent, 393 Orchard Lake. — 16

HOT WATER BASEBOARD SPEcial $1.39 per ft. Thompson, 7005 M-59 West.

GOOD GARDEN TRACTOR AND tools, $75. 30" chain saw, $75. Farmall tractor on steel, excellent, $175. OR 4-1761.

LARGE HEATER AND BLOWER. Cash register. Refrigerator. FE 4-7253.

LATE MODEL REFRIGERATOR, gas stove, gas fireplace; Elkhart coronet, Armstrong flute. 349-2900 Novi.

LOVELY SINGER SLANT NEEDLE sewing machine, zig-zagger for designs — blond sewing cabinet. Pay off account in 8 months at $8 per month of $63 cash balance. Universal Co. FE 4-0905.

MEATS AND GROCERIES
All nationally advertised brands, saving up to 40%. Soap, sugar, coffee, flour, butter, cake mix, cereal, soup, vegetables, fruit juices. Baby Food, 24 for 99c
Cut-Up Friers, 16c a Lb.
Dog Food, 12 for 59c
Free Home Delivery
Call for free catalogue. We reserve the rights to limit quantity. Call 647-1577.

RUMMAGE SALE, CLOTHING, ALl sizes; household goods, electric stove, tools, misc. items. 204 W Hopkins off Baldwin. All day Sat.

SPACE HEATERS, PROPANE AND oil for rent and sale. Snow Blower, used. New XL12 Homelite chain saw. FE 8-6642.

PLYWOOD DISTRIBUTORS
375 N. Cass Ave. FE 2-0439

MOVING SALE
Sink rims $3.50, Delta Faucet 3-hole $15.49, American made kitchen faucet $6.49. 21 x 32" sink $10.00, 21 x 24" sink $8.50. Current pattern formica $.58 sq. ft., 2 ft. vanity complete $62.40. Stainless steel hoods $33.00. 1½" x 25' maple chopping block $5.50 a running foot.
D & J CABINET SHOP
1055 W. HURON
334-0926 AFTER 6 P.M. 363-3343

MODERNIZATION — ALL

Wanted Cars-Trucks 101

FOR THAT "TOP DOLLAR" ON SHARP LATE MODEL CARS.
Averill's
2020 Dixie Hwy.
FE 2-9676 FE 4-6896

"TOP DOLLAR PAID"
FOR "CLEAN" USED CARS
GLENN'S
952 West Huron St.
FE 4-7371 FE 4-1797

TOP $ FOR CLEAN CARS OR trucks. Economy Cars, 2335 Dixie.

$25 MORE
For that high grade used car, see us, before you sell. H. J. Van Welt, 4540 Dixie Highway. Phone OR 3-1355.

WANTED: 1959-1963 CARS
Ellsworth
AUTO SALES
6577 Dixie Hwy. MA 5-1400

WANTED: CHEVY ,1955-1957, 6-cylinder, atuo. transmission, no rust. FE 4-0113; Eves.

ALWAYS BUYING AND PAYING MORE FOR GOOD CLEAN CARS. ASK FOR BERNIE AT—
BIRMINGHAM
CHRYSLER-PLYMOUTH INC.
912 S. Woodward MI 7-3214

M&M Motor Sales
"Since 1945"
We want sharp late models
Highest prices paid
2527 Dixie Hwy. OR 4-0308

WE NEED CARS
TOP DOLLAR
FOR GOOD CARS
MATTHEWS-HARGREAVES
631 OAKLAND
FE 4-4547

Junk Cars—Trucks 101A

1 TO 10 JUNK CARS AND TRUCKS wanted. OR 3-2938.

1 OR 50 JUNK CARS AND TRUCKS free tow anytime. FE 2-2666.

ALWAYS BUYING
1 1 JUNK CARS — FREE TOW $ $
TOP $$ CALL FE 5-8142
SAM ALLEN & SON INC.

JUNK CARS BOUGHT.
FE 2-3891.

SEE Us first
Junk cars — trucks
Also scrap metal.
OR 3-8659.

Used Auto-Truck Parts 102

CHEVROLET V-8 ENGINE
UL 2-2376 after 4 P.M.

New and Used Trucks 103

1955 GMC WRECKER, 1½-TON, Ashton equipment. MA 4-3612 or EM 3-3516.

1961 CHEVY ½-TON PICKUP. 6 cyl. standard transmission. $1195. FE 2-2684.

1962 FORD — 871 TRACTOR, 3 bottom, 14-inch. Call Fenton Main 9-9722.

HOUSE TRAILER TRACTOR, 2-TON GMC, 1959 custom built, ready for the road, $750. 6677 Dixie Hwy., Clarkston.

1962 CHEVY ½-Ton Pickup
with heater, washers, real clean inside and out! $1395.
BEATTIE
"Your FORD DEALER Since 1930"
Home of Service after the sale.
ON DIXIE HWY IN WATERFORD
AT THE STOPLIGHT
OR 3-1291

1956 WILLYS 4-WHEEL DRIVE Jeep with full top, 1-owner, excellent condition. Priced at $895.
Pontiac Farm and Industrial Tractor Co.
82 S. WOODWARD
FE 4-0461 FE 4-1442
Open Daily Including Sunday

1963 FORD DELUXE ECONO-VAN like new. Call MA 5-3521, Mr Berg.
363-6927

1955 DODGE PICK-UP, $300

SALE SALE
January Clearance!
1962 VW Double Cab Pickup
Was $1895 Sale PRICE $1750
1963 FORD 8-ft. PICKUP 6
Was $1695 Sale PRICE $1550
1963 FORD 8-ft. PICKUP V-8
Was $1695 Sale PRICE$1575
1962 FORD 8-ft. Pickup 6
Was $1295 Sale PRICE $1195
1962 FORD Falcon Pickup 6
Was $1195 Sale PRICE $1095
1962 FORD Econo-van 6-cyl.
Was $1495 Sale PRICE $1350
1962 GMC 8-ft. Pickup
Was $1395 Sale PRICE $1295
1962 FORD F-600 -175 WB, C&C
Was $1795 Sale Price $1650
1961 FORD Econo-PICKUP 6-cyl.
Was $995 Sale PRICE $875
Also
Special January prices on all New '64 FORD Trucks, see or call Rocassi, Collins, or Sheg, at Used Truck Dept. FE 5-4101 or LI 3-2030
John McAuliffe
FORD
630 Oakland Ave.
FE 5-4101

1958 GMC STAKE, 1 TON, GOOD condition. OR 3-7481.

1959 GMC ½-TON PANEL, DRIVE perfect, Hydramatic, has good rubber, private owner. $350 OR 3-5871.

1959 FORD ½-TON PICKUP. V-8. OR 3-9993.

JEEP
"Your Authorized Dealer"
OLIVER
BUICK and JEEP
210 Orchard Lake
FE 2-9101

Better
Used Trucks
GMC
Factory Branch
OAKLAND AT CASS
FE 5-9485

Auto Insurance 104

GOOD NEWS
For those who have been
Canceled or Refused
We can provide first-line coverage and protection plus yearly premium reduction based on improved driving record.
CALL NOW
FE 4-3535
Frank A. Anderson Agency
1044 Joslyn Pontiac

SAVE
with
AETNA AUTO-RITE
Careful drivers save REAL MONEY
$25,000 liability, $1,250 medical, $1,000 death benefit, $20,000 uninsured motorist coverage.
$11.00 Quarterly
2 cars, $17.00
BRUMMETT AGENCY
Miracle Mile FE 4-0589
Next to Pontiac State Bank

Foreign Cars 105

1958 VW, TRANSISTOR RADIO, new heater, muffler, tail pipes, and battery, rebuilt transmission, snow tires, first $500 takes. 693-5481.

1959 VAUXHALL, $225
682-1309

1961 RENAULT DAUPHINE ONE owner, 13,000 miles, Creampuff. 682-3105.

1959 M G.A., WHITE, HARDTOP, A-1 condition, recently over-hauled radio, heater, whitewalls. FE 4-6126.

OLIVER
RENAULT
Are you looking for a car that will give you up to 40 miles per gallon, Renault is the answer.
RENAULT DAUPHINE $1490
RENAULT R8 $1640
$150 Down on above cars, low low payments
OLIVER
RENAULT
40 E. Pike
FE 4-1502

1961 Volkswagen $995

NEW AUTHORIZED SAAB DEALER
THE STABLES
FE 4-6000 2182 S. Telegraph

1963 VW DELUXE STATION WAGON, SPLIT-FRONT SEAT RADIO, SEAT BELTS TURQUOISE AND WHITE
Autobahn Motors, Inc.
1765 Telegraph FE 8-4531

1963 VW, RADIO, WHITEWALLS, excellent, $1,545. MA 5-1421.

PONTIAC'S SPORTS CAR CENTER
Authorized Dealer for:
JAGUAR TRIUMPH
MG AUSTIN HEALEY
SUNBEAM MORGAN
FIAT HILLMAN
SUPERIOR RAMBLER
550 OAKLAND AVE.
FE 5-9421

1962 VOLKSWAGEN, ALL EXTRAS, $1,250. 363-6706.

1961 VW 2-DOOR SEDAN
TURQUOISE
Autobahn Motors, Inc.
1765 Telegraph FE 8-4531

1960 SIMCA 2-DOOR HARDTOP, RADIO, heater, whitewalls, one owner new car trade! No money down. $24.43 per month.

Patterson
Chrysler—Plymouth
1001 N. Main Street
ROCHESTER OL 1-8559

1963 VW, GOOD CONDITION. 182 Green St. FE 2-0376.

1961 VOLKSWAGEN, $900.
OA 8-2949

1963 VW SEDAN, RED.
$1450 332-4865

1962 VW SEDAN 2-DOOR, WHITE
Autobahn Motors, Inc.
1765 Telegraph FE 8-4531

New and Used Cars 106

1954 BUICK, NEEDS BATTERY, $55. 8707 Onandaga Rd. off Clarkston Rd. at Walters Lake.

1955 BUICK CENTURY HARDTOP, $200. Come to 161 W. Brooklyn anytime.

1961 BUICK DELUXE STATION — V-8 engine, radio, heater, power steering and brakes, automatic transmission, $147 down, payments of $49.70 per month.
LLOYD
Lincoln-Mercury
232 S. Saginaw St. FE 2-9131

1956 BUICK CENTURY STATION wagon, $175. FE 5-5901.

1957 BUICK SUPER. BEAUTIFUL. No rust. 332-9024.

1957 BUICK SPECIAL HARDTOP, very nice. Bargain. FE 3-7542. H. Riggins, dealer.

1961 BUICK ELECTRA 225 CONVERTIBLE, full power, $2,050. DON'S USED CARS, 677 S. LAPEER RD., ORION MY 2-2041.

1963 BUICK SKYLARK. IN WARRANTY. Full power. Bucket seats. Many extras. FE 5-6304.

1960 BUICK LeSABRE CONVERTIBLE, excellent condition. $1295. — EM 3-2297.

1956 CADILLAC, FORMAL LIMOUSINE, A-1. EM 3-3516.

1960 CADILLAC, DeVILLE SEDAN. Clean, one-owner, low mileage. All power equipment. Owner sacrificing for $2,100. FE 2-5546.

1955 CHEVY, GOOD, $125. SAVE Auto — FE 5-3278.

1959 CHEVY 2-DOOR BISCAYNE, V-8, automatic. FE 4-0031.

1958 DEL-RAY CHEVY, $395
FE 2-5868

CHEVROLET 1958 — 4-DOOR STATION wagon, V8 auto., radio, heater, chrome roof rack, seat belts, exc. tires, exceptional condition, $575. 879-6477.

1959 CHEVROLET BROOKWOOD 4-door wagon, V8, automatic, a very good car, $695.
PEOPLES AUTO SALES
68 Oakland FE 2-2351

1959 CHEVROLET, 6 - CYLINDER synchromesh, 2-door Bel Air, NA 7-2719.

1959 CHEVROLET 6 CYLINDER stick. $795 full price.
LUCKY AUTO SALES
"Pontiac's Discount Lot"
193 S. Saginaw FE 4-2214

1959 CHEVY 6, AUTOMATIC, PARKWOOD wagon, like new. Can see Sat. and Sun. at 6435 Lanman Ave., off Airport Rd. at Huntoon Lake.

1960 CHEVY WITH EXTRAS, STICK, 6. FE 4-1933.

1959 CHEVY BISCAYNE, STICK, good condition, EM 3-0907.

1961 CHEVY IMPALA HARDTOP, V-8 engine, Powerglide, Radio heater, whitewalls, power steering and brakes, $157 down and payments of $46.53 per month.
LLOYD
Lincoln-Mercury
232 S. Saginaw St. FE 2-9131

1957 CHEVY 4 DOOR STATION-wagon, take over payments. FE 4-7426.

1961 CHEVROLET IMPALA 4-DOOR hardtop. Power. Best offer. FE 4-5170.

1961 CORVETTE CONVERTIBLE, new top exc. condition, $2650. 673-5943.

1961 CHEVY CONVERTIBLE, 348, new tires, moderate mileage, excellent condition, all power, $1650. MI 4-0858.

1960 CHEVY WAGON 9 PASSENGER V8. Full power, delux equip. Roof rack, good tires. $1,150. MA 6-6854.

1962 CHEVY II NOVA, AUTOMATIC radio and heater, whitewalls, bucket seats. 16,000 actual miles. Call OR 4-1492 after 6 p.m.

1962 CHEVROLET IMPALA STATION wagon, 9 passenger, 300 horsepower, powerglide, power steering, brakes, $1,795. Phone 879-6432.

1962 CORVAIR, 2-DOOR. ALL white, red interior, a sharp Birmingham car, and ONLY $1,345, $95 down, Bank Financing.
VILLAGE RAMBLER
MI 6-3900
666 S. WOODWARD BIRMINGHAM
HOME OF THE TOTAL VALUE DEAL

Sell the Extra One
With a Pontiac Press
Want Ad!

New and Used Cars 106

1963 MONZA, SATIN-SILVER, COST $2,614, sell $1,775. FE 2-3344.

1960 CHEVROLET 2-DOOR, RADIO, HEATER, AUTO. TRANSMISSION WHITEWALL TIRES, LOW MILEAGE, ABSOLUTELY NO MONEY DOWN. Payments of $8.95 per week. See Mr. Parks at Harold Turner Ford. MI 4-7500.

1960 CHEVY BEL AIR, 6-STICK, low mileage, best of conditions inside and out. $925 Call FE 4-0240.

1960 CORVAIR, 4-DOOR, 700 SERIES, auto., radio, heater, extras, good cond., $755. 887-5341.

1963 CHEVY II NOVA SPORTS—coupe, power transmission, 10,000 miles extras, A-1 condition. OR 3-5123.

1963 CHEVY IMPALA 4-DOOR hardtop, power. FE 5-1138.

1963 CORVAIR — 4-DOOR, STANDard shift, green — $1,695. DON'S USED CARS, 677 S. LAPEER RD., ORION, MY 2-2041.

1961 IMPALA 2 DOOR HARDTOP. 348 tri-power, tinted glass, new tires, black with white top, low mileage, private owner, $1550. Call Milford, 684-5473.

LLOYD
Gold Crest Warranty
Remember you pay absolutely
Nothing for parts and labor.
232 S. Saginaw
FE 2-9131

1961 MONZA, 4-SPEED, FULLY equipped, $1195, FE 8-4164.

LIKE NEW, 1961 CHEVY IMPALA, 2-door, hardtop, V8, stick, white with red interior. UL 2-3319.

1963 CORVAIR MONZA, 4-SPEED, full equipment, excellent condition. $1,695. 682-0555.

MUST SELL, 1963 MONZA, MANY extras. OR 3-8890 after 6 p.m.

1963 CHEVY 2 NOVA SPORTS coupe. OR 3-6096.

1961 CHRYSLER "NEWPORT" 2-door hardtop that is a dandy. Light beige exterior finish and contrasting cocoa brown interior trim are immaculate. A whitewall performing a car that has had the finest of care by the original owner and it is guaranteed in writing for a full year. Equipped with automatic transmission, radio, heater, power steering, power brakes, and excellent whitewall tires. You will like this car and you will like our low price of only $1588. Easy terms arranged to suit your budget.
BIRMINGHAM
Chrysler-Plymouth
912 S. Woodward MI 7-3214

1962 CHRYSLER 300
Convertible. One owner new car trade in. Automatic transmission, power steering, power brakes, whitewalls, radio and heater.
OAKLAND
Chrysler-Plymouth
724 OAKLAND PH 335-9436

1962 "CROWN IMPERIAL" 4-DOOR hardtop in excellent condition both mechanically and in appearance. Original Cordovan factory finish and harmonizing interior are immaculate. Equipped with tinted glass, radio with power antenna, heater, rear window de-fogger, power steering and brakes, power windows, power seat, automatic transmission, like new whitewall tires and other fine accessories. Guaranteed in writing for one-year. We can arrange easy payments to suit your budget and our low full price is only $2,999.
BIRMINGHAM
Chrysler-Plymouth
912 S. Woodward MI 7-3214

1960 DODGE 4-DOOR SEDAN, RADIO, heater, whitewalls, one owner, new car trade, no money down. $36.62 per month.
Patterson
Chrysler—Plymouth
1001 N. Main Street
ROCHESTER OL 1-8559

1963 CROWN IMPERIAL "CONvertible" most luxurious of all Chrysler Built sports cars. Soft riding! Easy handling! Powerful performance! Take the wheel and feel the thrill of being "King of the Highway." Tops in styling too, as the Classic lines of this prestige car attract glances of admiration where ever you go. Cars such as these are not often available and will be especially scarce come spring. They'll cost more too! Make your choice now of either a jet black one or a light glazier blue. Both have white tops and white wall tires. The interiors are fully carpeted and are beautifully tailored with soft genuine leather. Equipped with full power, automatic transmission, radio, tinted glass and many other accessories. We can arrange payments to fit your budget using low new car terms. And our winter discount price is only $3,777.
BIRMINGHAM
Chrysler-Plymouth
912 S. Woodward MI 7-3214

1954 FORD. GOOD ENGINE, needs radiator, $55. MA 5-1603.

1960 CHEVROLET 2-DOOR BEL AIR GREEN, SHARP
Autobahn Motors, Inc.
1765 Telegraph FE 8-4531

1956 FORD V8, LOOKS AND RUNS good, $185. FE 8-3553.

1955 FORD WAGON, V8, GOOD shape, $150. FE 8-3553.

1955 FORD 4-DOOR STATION WAGON. V8 automatic. Very nice. Good second car.
LUCKY AUTO SALES
"Pontiac's Discount Lot"
193 S. Saginaw FE 4-2214

TAKE OVER PAYMENTS 1958 EDsel, $30.36 month or 1961 Anglia, $53.97 month. FE 4-9689.

1956 FORD 2-DOOR, GOOD RUNning condition, 363-6888.

1958 THUNDERBIRD CONVERTIBLE, all power. FE 4-9849. aft. 5.

CLEAN ONE-OWNER WAGON
'58 Ford 8 with 29,000 actual, A-1 shape, full extras including power steering and brakes, E-Z eye glass, very clean, first $600 or make offer. 682-2392.

1958 FORD 6, 2-DOOR. $275. EM 3-0061. Conway, Dealer.

CHEVROLETS, 1958 - '62 DON'T miss our large selection of one-owner trades.
VILLAGE RAMBLER
MI 6-3900
666 S. WOODWARD BIRMINGHAM
HOME OF THE TOTAL VALUE DEAL

1959 RAMBLER STATION WAGON, with power steering and brakes. $495.
BILL SPENCE
Chrysler-Plymouth-Rambler-Jeep
6673 Dixie Hwy.
CLARKSTON MA 5-5861

1959 FORD WAGON, $325. AL'S Marathon, 125 Oakland. FE 8-9225.

1959 FORD, AUTOMATIC, 8, 4-door, $300. FE 8-6275.

1959 FORD, V8, 2-DOOR, RADIO, heater, stick shift. It's clean, $495.
PEOPLES AUTO SALES
68 Oakland FE 2-2351

1959 FORD 2-DOOR, RADIO, HEATER, AUTO. TRANSMISSION, WHITEWALL TIRES. ABSOLUTELY NO MONEY DOWN. Payments of $5.20 per week. See Mr. Parks at Harold Turner Ford, MI 4-7500.

1959 FORD CONVERTIBLE. RED. In good condition. No money down.
LUCKY AUTO SALES
"Pontiac's Discount Lot"
193 S. Saginaw FE 4-2214

1959 FORD, 6-CYLINDER, STICK. 624-3965 after 6 p.m.

1959 Ford Galaxie 4-Door
With V8 engine, tu-tone blue finish, radio, heater, Fordomatic transmission, whitewalls. Only $595.
BEATTIE
"Your FORD DEALER Since 1930"
The Home of Service after the sale.
ON DIXIE HWY. IN WATERFORD
AT THE STOPLIGHT
OR 3-1291

MARMADUKE By Anderson & Leeming

"I'll bet my dog can bark louder'n your dog!"

New and Used Cars 106

1959 FORD 6, VERY NICE, BARgain, FE 3-7542. H. Riggins, Dealer.

1960 FORD STARLINER, 2-DOOR hardtop. Extra sharp. V8 automatic. No money down.
LUCKY AUTO SALES
"Pontiac's Discount Lot"
193 S. Saginaw FE 4-2214

1962 CHRYSLER 300 2-DOOR HARDtop, power steering, and brakes, bucket seats, one-owner, low mileage, like new!
BILL SPENCE
Chrysler-Plymouth-Rambler-Jeep
6673 Dixie Hwy.
CLARKSTON MA 5-5861

1961 FORD, AUTOMATIC TRANSMISSION, RADIO, HEATER, WHITEWALL TIRES, LOW MILEAGE, ABSOLUTELY NO MONEY DOWN. Payments of $9.65 per week. See Mr. Parks at Harold Turner Ford. MI 4-7500.

1961 FALCON 4-DOOR WAGON, 6 cyl. engine, automatic, luggage rack, radio, heater, sharp! $1,295. JEROME FERGUSON Rochester FORD Dealer, OL 1-9711.

1961 FORD WAGON, V8 ENGINE, standard transmission, radio, heater, clean throughout. $1,195. JEROME FERGUSON, Rochester FORD Dealer, OL 1-9711.

1961 FORD FAIRLANE 2-DOOR, RADIO, heater, whitewalls, one owner, new car trade. No Money Down, $38.46 per month.
Patterson
Chrysler—Plymouth
1001 N. Main Street
ROCHESTER OL 1-8559

1962 FORD GALAXIE 2-DOOR WITH radio, heater, whitewalls and a beautiful red finish! Save — Full price, $1,495
JOHN McAULIFFE
FORD
630 Oakland Ave.
FE 5-4101

1962 T'BIRD, FULL POWER, AIR-conditioning, very clean, 19,000 mi. MA 6-6614.

1962 FORD GALAXIE 500 2-DOOR, with V-8 engine, Cruis-O-Matic transmission, power steering, extra clean throughout! $1695. JEROME FERGUSON, Rochester FORD Dealer, OL 1-9711.

1962 FORD STATION WAGON — Country Sedan with V8 engine, automatic transmission, radio, heater and is only $1,695.
JOHN McAULIFFE
FORD
630 Oakland Ave.
FE 5-4101

TAKE OVER PAYMENTS ON 1962 Falcon wagon. FE 3-7695.

1963 FORD 427. 4-SPEED TRANSmission. Like new. FE 5-3163 after 4 p.m.

1962 Falcon
4-Door Wagon
with heater, radio, washers, deluxe trim, automatic transmission, $1395.
BEATTIE
"Your FORD DEALER Since 1920"
The Home of Service after the sale.
ON DIXIE HWY. IN WATERFORD
AT THE STOPLIGHT
OR 3-1291

1963 Falcon
Station Bus
with second row seat, heater washers, $1845.
BEATTIE
"Your FORD DEALER Since 1930"
Home of Service after the sale.
ON DIXIE HWY. IN WATERFORD
AT THE STOPLIGHT
OR 3-1291

1962 FORD XL 2-DOOR HARDAOP. Full 6 engine. 4-speed floor shift, black with black bucket seats. Tip-top condition. $152 down, payments of $68.50 per month.
LLOYD
Lincoln-Mercury
232 S. Saginaw St. FE 2-9131

1963 FALCON 4-DOOR, RADIO, heater, $1,650. 682-1704.

Quality and Quantity
A Choice of 75
Mostly 1-Owner Trades!
See Us for a
Superior Deal!
SUPERIOR RAMBLER
550 OAKLAND AVE.
FE 5-9421

Liquidation Lot
WHERE THE CARS ARE BOUGHT FOR "NOTHING DOWN."
SEE US TODAY AT
LIQUIDATION LOT
150 S. SAGINAW 333-4071

1960 LINCOLN PREMIER, BLACK 4-door hardtop. NOW HEAR THIS! You will not believe your eyes when you see this automobile! Never used off pavement. Never set outside of garage in the weather! We sold this automobile from our dealership, and we guarantee the life history to be absolutely true. Come in and look for yourself!
LLOYD
Lincoln-Mercury
232 S. Saginaw FE 2-9131

1962 COMET, 1 OWNER, BEST OFfer. OR 3-5136.

1959 MERCURY 4-DOOR WITH RADIO and heater and it is in real good condition, full price only $397, weekly payments are a low $3.85, and no money down is needed.
King Auto Sales
3275 W. Huron St.
FE 8-4088

1960 MERCURY 4-DOOR, AUTOmatic transmission, radio, heater, whitewalls, one owner, and is extra nice throughout! No Money Down, $36.62 per month.
Patterson
Chrysler—Plymouth
1001 N. Main Street
ROCHESTER OL 1-8559

New and Used Cars 106

1962 METRO, HARDTOP, GOOD condition. $775. 334-5922.

1964s THROUGH 1959s
Any make or model
You pick it — We'll finance it
You call or have your dealer
call FE 4-0966. It's easy
COMMUNITY NATIONAL BANK

1963 LINCOLN "CONTINENTAL" AIR-CONDITIONED. 4-door sedan that will satisfy the particular person that demands the very best. The original dark maroon finish and luxurious interior are immaculate. White wall "General" Tires are like new and it is equipped with power steering, power brakes, power seat, power windows and vents, power antenna, radio with rear speaker, tinted glass, automatic transmission and other fine accessories. Guaranteed in writing for a full year. We can arrange payments to suit your budget using low cost new car terms. And our low full price is only $3999.
BIRMINGHAM
Chrysler-Plymouth
912 S. Woodward MI 7-3214

1960 CHRYSLER IMPERIAL, A ONE owner, power brakes and steering, 6-way power seat, absolutely like new.
BILL SPENCE
Chrysler-Plymouth-Rambler-Jeep
6673 Dixie Hwy.
CLARKSTON MA 5-5861

1961 COMET STATION WAGON — Radio, heater, automatic transmission, whitewalls, luggage rack, one owner, new car trade! Full price, $795.
LLOYD
Lincoln-Mercury
232 S. Saginaw St. FE 2-9131

1960 COMET STATION WAGON, RADIO, HEATER, AUTO. TRANSMISSION, DELUXE TRIM. ABSOLUTELY NO MONEY DOWN. Payments of $8.65 per week. See Mr. Parks at Harold Turner, Ford. MI 4-7500.

1962 MERCURY METEOR 4-DOOR custom, V8 engine, automatic transmission, power steering and brakes, factory official car like new! $1495. JEROME FERGUSON Rochester FORD Dealer, OL 1-9711

1961 MERCURY MONTEREY Hardtop. Radio, heater, automatic transmission, whitewalls, power steering and brakes, a one-owner trade! $135 down, payments of $42.66 per month.
LLOYD
Lincoln-Mercury
232 S. Saginaw FE 2-9131

1959 OLDS FIESTA STATION WAGon, equipped with power, radio, heater, hydra., whitewall tires. Absolutely no money down. Payments of $8.65 per week. See Mr. Parks at Harold Turner, Ford. MI 4-7500.

1963 MERCURY FACTORY OFFICIAL cars. We have just received three of these real low mileage cars. They are in excellent condition, and still under warranty. Big Savings! Will they last?
LLOYD
Lincoln-Mercury
232 S. Saginaw St. FE 2-9131

COME TO
PATTERSON CHEVROLET
For a real good deal.
1000 S. Woodward Ave.
Birmingham MI 4-2735

Repossession
No Money Down!
We will sell you a car regardless of your credit status. If you are working and have the ability to pay, this is all we require. While others waste time checking your credit, we deliver immediately. Example below is just one of the many repossessions we have for immediate sale.
1958 Chevrolet, balance due $297.88 (full price). Low weekly payments of only $3.80, 100 others to choose from.
LIQUIDATION LOT OF
ESTATE STORAGE COMPANY
Auburn at East Blvd.
FE 3-7161
Ask for Mr. Massey

FOR THAT BEAUTIFUL USED CAR
See
SHELTON Pontiac-Buick
Rochester, Mich.
OL 1-8133

COME VISIT
RUSS JOHNSON'S
Used Car Strip

1963 PONTIAC Catalina convert	$2995
1963 PONTIAC hardtop	$2895
1962 RAMBLER 4-door	$1295
1961 CHEVY Impala	$1395
1958 CHEVY 4-door	$ 695
1958 T-BIRD one owner	$ 995
1961 RAMBLER wagon, bronze	$1195
1960 RAMBLER 4-door	$ 695
1961 TEMPEST 4-door	$1295
1959 CHEVY 4-door sedan	$ 839
1962 BUICK Electra 225	$2495
1962 PONTIAC 4-door	$1895
1959 RAMBLER wagon	$ 695
1961 VW wagon	$1195
1960 CHEVY 2-door sedan	$1195
1963 GRAND PRIX discount	$1200
1963 RAMBLER Classic discount	$600

RUSS JOHNSON
Pontiac-Rambler Dealer
M-24 at the stoplight, Lake Orion
MY 3-6266

Mansfield AUTO SALES
55 Sharp
Late Model Cars
to Choose From!
See Mansfield First!
Mansfield
AUTO SALES
1104 BALDWIN AVE.
335-5900

New and Used Cars 106

1960 MERCURY 2-DOOR. STICK, like new. No money down.
LUCKY AUTO SALES
"Pontiac's Discount Lot"
193 S. Saginaw FE 4-2214

1961 COMET 4-DOOR, AUTOMATIC transmission, deluxe trim, radio, heater, whitewalls, sharp throughout, $1,095 JEROME FERGUSON, Rochester FORD Dealer, OL 1-9711.

1963 METEOR 2-DOOR HARDTOP, with a burgundy finish, radio, heater and whitewalls. Real nice throughout! $2,095.
JOHN McAULIFFE
FORD
630 Oakland Ave.
FE 5-4101

1963 MERCURY COLONY PARK Station Wagon. Black cherry, power steering and brakes, multi-drive — Like new, $170 down, payments of $78.62 per month.
LLOYD
Lincoln-Mercury
232 S. Saginaw St. FE 2-9131

UP TO
$5 A MILE
YOUR SAVINGS BY DRIVING TO "THE BIG LOT"
STARK HICKEY FORD
14 Mile Rd. E. of Woodward
588-6010

1960 OLDS CONVERTIBLE, BLACK finish, white top. Power steering and brakes. Radio, heater, whitewalls. Must see to appreciate. $147 down, payments of $39.88 per month.
LLOYD
Lincoln-Mercury
232 S. Saginaw St. FE 2-9131

1959 OLDS SUPER 88 SPORTS coupe. Full power. White. 40,000 actual mileage. $900. MI 4-3707.

1957 OLDS 98 HARDTOP, $250. EM 3-0854.

1961 OLDS 98 HOLIDAY 4-DOOR hardtop, with full power, sharp one owner, new car trade, the one you have been looking for!
Suburban Olds
565 S. Woodward Ave.
BIRMINGHAM MI 4-4485

NOTICE
Nice 1963 Ford. $1375. Sharp 1958 Cadillac. $1075. 1960 Chevy, $750. OR 3-9345 or OR 3-5322.

1962 OLDS STARFIRE CONVERTIBLE, bucket seats, full power and factory air conditioning. Jet black with white top, one owner Birmingham trade. Old car down, bank rates.
Suburban Olds
565 S. Woodward Ave.
BIRMINGHAM MI 4-4485

CREDIT PROBLEMS?
SMILE
Frank McDonald will obtain financing for you on any new Dodge or used car or truck.
SEE ME AT
SPARTAN DODGE
211 S SAGINAW FE 8-4541

RAMBLERS—RAMBLERS
Under the
Flashing SATELLITE
Used cars at wholesale prices
Special This Week:
BEAUTIFUL BLUE AND WHITE '62 RAMBLER WAGON. AUTOMATIC, RADIO AND HEATER. BIG CAR PERFORMANCE, SMALL CAR ECONOMY. PRICED TO SELL.
ROSE RAMBLER
8145 Commerce, Union Lake
EM 3-4155

1959 PLYMOUTH WAGON, 9-PASsenger, V-8 engine, automatic transmission, power steering and brakes, like new condition, $795. JEROME FERGUSON, Rochester FORD Dealer, OL 1-9711.

1962 STARFIRE
All power, private owner, like new, easy terms. FE 2-2119.

1964 OLDSMOBILE
Jet Star 88 Holiday sedan — full power. See and save on this demonstrator.
JEROME Motor Sales
280 S. SAGINAW
FE 8-0488

1959 PLYMOUTH 2-DOOR, AUTOmatic transmission, radio, heater, whitewalls, new car trade. No Money Down, $14.68 per month.
Patterson
Chrysler—Plymouth
1001 N. Main Street
ROCHESTER OL 1-8559

1960 VALIANT STICK. 4-DOOR SEdan. No money down.
LUCKY AUTO SALES
"Pontiac's Discount Lot"
193 S. Saginaw FE 4-2214

New
1964
PLYMOUTH VALIANT
$1754
INCLUDES HEATER, SEAT BELTS DELIVERED
OAKLAND
CHRYSLER - PLYMOUTH
724 Oakland Ph. 335-9436

1959 PLYMOUTH WAGON, 4-DOOR, V-8, auto., power steering. Extras. FE 2-0488.

SEE THE
SELECTION
of Sharp Used Cars
at
WILSON
PONTIAC-CADILLAC
1350 N. Woodward MI 4-1930
Birmingham, Mich

ATTENTION
WE NEED
1963-64 PONTIACS
ALL MODELS:
GRAND PRIXS
BONNEVILLES
CATALINAS
STARCHIEFS
TEMPESTS
WAGONS
2- and 4-DOORS
COUPES and SEDANS
We are getting calls from all areas of the country for sharp late-model G.M. cars, Especially Pontiacs.
HIGHEST PRICES PAID
M&M Motor Sales
Since "1945"
2527 Dixie Hwy. OR 4-0308

THEY'RE
LOOKING
FOR YOUR
WANT AD
IN THE
Pontiac Press

New and Used Cars 106

MONTH-END SPECIALS
1959 Plymouth 2-door sedan.
3 1959 Chevrolets, 6 and 8.
2 Cadillacs, 1953 to 1957.
2 1958 Fords, $175 and up.
3 1957 Fords, 2-door, 4-doors.
5 Pontiacs, 1955 to 1958.
Many others from $35 up.
ECONOMY CARS
2335 DIXIE HWY.

1958 CHEVROLET 2 DOOR, 6 CYL. engine, standard transmission, very clean, white finish. Full Price $495 $5 down, $20.58 per month. 100 others to choose from.
Marvel Motors
251 Oakland Ave.
FE 8-4079

1959 MERCEDES-BENZ 190D—THIS car is absolutely like new and has a beautiful black finish. Fully equipped! Save!
BILL SPENCE
Chrysler-Plymouth-Rambler-Jeep
6673 Dixie Hwy.
CLARKSTON MA 5-5861

1956 PONTIAC WAGON, $100.
FE 5-2092

1957 PONTIAC HARDTOP, POWER, GOOD CONDITION, $325, OR 4-1875.

1959 PONTIAC CATALINA, HYDRAmatic, exc. condition, original owner. $895. FE 8-2189.

1959 PONTIAC 2-DOOR, AUTOMATic transmission, radio and heater. No money down.
LUCKY AUTO SALES
"Pontiac's Discount Lot"
193 S. Saginaw FE 4-2214

1960 PONTIAC CATALINA 4-DOOR Hardtop. Radio, heater, power steering and brakes, automatic transmission, whitewalls, new car trade, $142.12 down, payments of $48.38 per month.
LLOYD
Lincoln-Mercury
232 S. Saginaw St. FE 2-9131

1963 PONTIAC 4-DOOR HARDTOP, decore group, power brakes and steering, like new. $2,595.
BILL SPENCE
Chrysler-Plymouth-Rambler-Jeep
6673 Dixie Hwy.
CLARKSTON MA 5-5861

1959 PONTIAC STARCHIEF. REAL sharp! OR 3-2046.

1959 PONTIAC 4-DOOR SEDAN, HYdramatic 37,000 actual miles, new tires, $875. FE 2-4477.

SHARP 1960 PONTIAC, $1,050
FE 5-6630

1960 PONTIAC 4-DOOR, RADIO, automatic, excellent whitewall tires, Nice family car. $1095. Will trade. MY 2-3551.

1960 PONTIAC WAGON. EXCELlent second car. $1,150. FE 5-8183.

1961 PONTIAC CATALINA, $875. FE 3-9877.

1947 JEEP PICKUP, NO RUST, Warren hubs, 4-wheel drive, $695.
BILL SPENCE
Chrysler-Plymouth-Rambler-Jeep
6673 Dixie Hwy.
CLARKSTON MA 5-5861

1960 PONTIAC "CONVERTIBLE" equipped with automatic transmission, power steering and brakes, radio, heater and excellent whitewall tires. Sharp jet black original finish with a black top and harmonizing interior trim. An easy handling fine performing car that is guaranteed in writing for a full year. Save plenty on this one at our pre-spring price of only $1388 Easy terms arranged to suit your budget.
BIRMINGHAM
Chrysler-Plymouth
912 S. Woodward MI 7-3214

1959 PONTIAC CATALINA SPORT coupe. Hydramatic, new battery, new shocks, new power brakes, power steering. All white and exceptionally clean, $895. MI 4-8024.

1961 BONNEVILLE SPORTS COUPE leather interior, hydro-matic, power steering and brakes, tinted glass, radio, positive traction; no rust, 1 owner. Low mileage, excellent condition. $1750. Phone ME 4-4307.

LLOYD FOR Continentals
We have two factory official and two company demo's, all are in warranty — Big Savings!
LLOYD
Lincoln-Mercury
232 S. Saginaw FE 2-9131

Buy Your New
Rambler or Olds
FROM
Houghten & Son
528 N. Main, Rochester OL 1-9761

REPOSSESSED
we have repossessed five '62 and '63 Chevys. Stop in — Just assume balance due. You must be working.
HASKINS MA 5-1606

1961 PONTIAC CATALINA 4-DOOR, automatic transmission, radio, heater, whitewalls, one owner! $150 down, $44.52 per month.
Patterson
Chrysler—Plymouth
1001 N. Main Street
ROCHESTER OL 1-8559

1961 PONTIAC CATALINA CONvertible. One-owner new-car trade-in. No money down.
LUCKY AUTO SALES
"Pontiac's Discount Lot"
193 S. Saginaw FE 4-2214

HASKINS "OK" Used Cars

1962 CHEVY Impala Convertible, V8 powerglide, radio, beautiful black finish.

1962 CHEVY Impala Convertible, V-8, V-8 engine, standard transmission, radio, like new light blue and a white finish.

1962 CORVAIR Monza Coupe, 4-speed transmission, big engine, radio, showroom new, black finish.

1962 OLDS Starfire Coupe, loaded with power and equipment, one owner, like new condition, solid maroon finish.

HASKINS Chevrolet Olds
"Your Crossroads to Savings"
US-10 and M-15
MA 5-5071

LLOYDS
$50 to $1,000
No Money Down!
No Credit Problems!
Car for Need
We Have in Deed!

1950 CADILL

Weekend Television Programs

Programs furnished by stations listed in this column are subject to changes without notice

Channel 9–CKLW-TV Channel 7–WXYZ-TV Channel 4–WWJ-TV Channel 2–WJBK-TV Channel 56–WTVS

Television Features

U.S. Officials Questioned

By United Press International

PREVIEW: WINTER OLYMPICS, 6:30 p. m. (7) Final survey of winter Olympic events, entries, sites at Innsbruck, Austria.

HOLLYWOOD PALACE, 9:30 p. m. (7) Host Ernest Borgnine is joined by two of his McHale's Navy escorts, Carl Ballantine and Joe Flynn, plus Tony Bennett, folk singer Mariam Makeba.

BEST OF HOLLYWOOD, 11:25 p.m. (2) "Look Back in Anger" stars Richard Burton as first angry young man on English stage, Claire Bloom as his wife.

SUNDAY

BILL KENNEDY SHOWTIME, 1:00 p. m. (9) "Al Capone" stars Rod Steiger as Chicago gangland ruler; with Faye Spain.

FACE THE NATION, 1:30 p. m. (2) British Prime Minister Sir Alec Douglas-Home is interviewed.

ISSUES AND ANSWERS, 1:30 p. m. (7) Treasury Secretary C. Douglas Dillon faces questions on President's budget, tax-cut bill.

BIOGRAPHY, 4:00 p. m. (7) Mike Wallace chronicles the life of late U. N. Secretary-General Dag Hammarsjold.

MEET THE PRESS, 6:00 p. m. (4) Chairman of House Rules Committee Howard W. Smith faces questions on civil rights bill currently bottled up in his committee.

THEATER NINE, 7:00 p. m. (9) Clark Gable, Burt Lancaster star in "Run Silent, Run Deep," story of friction aboard U. S. submarine during World War II.

KREMLIN, 10:00 p. m. (4) Repeat documentary on walled city in heart of Moscow that houses Russian government and relics of Soviet history.

MONDAY

TODAY, 7:00 a. m. (4) Detroit Red Wings star hockey player Gordie Howe is guest.

TONIGHT

6:00 (2) News, Sports
(4) News, S. L. A. Marshall, Sports
(7) Wide World of Sports (In Progress)
(9) Popeye and Pals
6:30 (2) Highway Patrol
(4) Surfside Six
(7) Preview: Winter Olympics
7:00 (2) Death Valley Days
(7) Dickens—Fenster
(9) Follow the Sun
7:30 (2) Jackie Gleason
(4) Lieutenant
(7) Hootenanny
8:00 (9) Changing Times
8:15 (9) Sports — Ted Lindsay
8:30 (2) Defenders
(4) (Color) Joey Bishop
(7) Lawrence Welk
(9) Hockey: Toronto vs. New York
9:00 (4) Movie: "Until They Sail." (1957) Jean Simmons, Joan Fontaine, Paul Newman, Piper Laurie
9:30 (2) Phil Silvers
(7) Hollywood Palace
10:00 (2) Gunsmoke
10:15 (9) Juliette
10:30 (7) Fractured Flickers
10:45 (9) Sports
11:00 (2) (4) (7) (9) News, Weather, Sports
11:20 (9) Passport to Profit
11:25 (2) Movies: 1. "Look Back in Anger." (1956) Richard Burton, Claire Bloom. 2. "Please Murder Me." (1956) Raymond Burr, Angela Lansbury
11:30 (4) Movie: "Too Many Husbands." (1940) Jean Arthur, Fred MacMurray, Melvyn Douglas
(7) Movies: 1. "This Angry Age." (1958) Anthony Perkins, Jo Van Fleet, Silvano Mangano Richard Conte. 2. "It's All Yours." (1947) Madeleine Carroll
(9) Movie: "Johnny Belinda." (1948) Jane Wyman, Lew Ayres, Charles Bickford, Agnes Moorehead

SUNDAY MORNING

7:00 (7) Genius
7:25 (2) Meditations
(4) News
7:30 (2) Cathedral of Tomorrow
(4) Country Living
(7) Rural Newsreel
8:00 (4) Industry on Parade
(7) Adventurous Mission
8:10 (9) Warm-Up
8:15 (4) (Color) Davey and Goliath
(9) Sacred Heart
8:30 (2) Mass for Shut-Ins
(4) Catholic Hour
(7) Understanding Our World
(9) Temple Baptist Church
9:00 (2) Let's Find Out
(4) Church at the Crossroads
(7) Communism. Myth or Reality
(9) Oral Roberts
9:15 (2) To Dwell Together
9:30 (2) Let's See
(4) (Color) Bozo the Clown
(7) Starlit Stairway
(9) Christopher Program
9:45 (2) Off to Adventure
10:00 (2) This Is the Life
(7) Exclusively Outdoors
(9) Cathedral of Tomorrow
10:30 (2) Christopher Program
(7) (Color) World Adventure Series
10:45 (2) With This Ring
(4) Fran Harris
11:00 (2) Deputy Dawg
(4) House Detective
(7) Championship Bowling
(9) Herald of Truth
11:30 (2) Faith for Today
(9) Movie: "Poor Little Rich Girl." (1936) Shirley Temple, Alice Faye

SUNDAY AFTERNOON

12:00 (2) Detroit Speaks
(4) Changing Earth
(7) (Color) Challenge Golf
12:30 (2) Decisions
(4) Top Star Bowling
12:45 (2) Report From Washington
1:00 (2) Bridal Preview
(7) Discovery '64
(9) Movie: "Al Capone." (1959) Rod Steiger, Faye Spain
1:30 (2) Face the Nation
(4) Sports Special
(7) Issues and Answers
2:00 (2) Alumni Fun
(7) Directions '64
2:30 (2) Sports Spectacular
(7) Championship Bridge
3:00 (4) Sunday
(7) Club 1270
3:30 (9) Movie: "Air Force." (1943) John Garfield, Arthur Kennedy, Gig Young
4:00 (2) Movie: "No Time for Love." (1943) Claudette Colbert, Fred MacMurray
(4) (Color) Wonderful World of Golf
(7) Biography
4:30 (7) Science All-Stars
5:00 (4) (Color) Wild Kingdom
(7) Trailmaster
5:30 (2) Sea Hunt
(4) (Color) College Bowl
(9) Rocky and His Friends

SUNDAY EVENING

6:00 (2) Movie: (Special) (Color) "The Wizard of Oz." (1939) Judy Garland, Ray Bolger, Bert Lahr
(4) (Color) Meet the Press
(7) Movie: (Color) "Sign of the Gladiator." Anita Ekberg
(9) Popeye and Pals
(56) Musicale
6:30 (4) Probe
(9) Magilla Gorilla
(56) Science Reporter
7:00 (4) Bill Dana
(9) Movie: "Run Silent, Run Deep." (1958) Clark Gable, Burt Lancaster
(56) Focus on Behavior
7:30 (4) (Color) Walt Disney's World
(7) Jaimie McPheeters
(56) Japanese Brush Painting
8:00 (2) Ed Sullivan
(56) French Through TV
8:30 (4) Grindl
(7) Arrest and Trial
(56) Sir Kenneth Clark
9:00 (2) Judy Garland
(4) (Color) Bonanza
(9) Sixties
(56) Producer's Choice
9:30 (9) Flashback
10:00 (2) Candid Camera
(4) (Special) (Color) Kremlin
(7) Movie: "Autumn Leaves." (1956) Joan Crawford, Cliff Robertson, Vera Miles, Lorne Greene
(9) Second Look
10:30 (2) What's My Line
(9) Question Mark
11:00 (2) (4) (9) News, Weather, Sports
11:20 (9) Passport to Profit
11:25 (2) Movie: "Double Indemnity." (1944) Fred MacMurray, Barbara Stanwyck
11:30 (4) Thriller
(7) Movie: "The Maze." (1953) Richard Carlson
(9) Movie: "The Seekers," (1954) Jack Hawkins, Glynis Johns
1:15 (2) With This Ring

MONDAY MORNING

6:15 (2) Meditations
6:20 (2) On the Farm Front
6:25 (2) News
6:30 (2) Spectrum
(4) Classroom
(7) Funews
7:00 (2) News
(4) Today
(7) Johnny Ginger
7:05 (2) Fun Parade
7:45 (2) King and Odie
8:00 (2) Captain Kangaroo
8:30 (7) Movie: "Casbah." (1948) Yvonne De Carlo, Tony Martin, Peter Lorre
8:50 (9) Warm-Up
8:55 (9) Morgan's Merry-Go-Round
9:00 (2) Movie: "Man Alive." (1945) Pat O'Brien, Adolph Menjou
(4) Living
(9) Kiddy Korner Kartoons
9:30 (9) Jack La Lanne
10:00 (4) Say When
(9) National Schools
10:15 (7) News
10:25 (4) News
10:30 (2) I Love Lucy
(4) (Color) Word for Word
(7) Girl Talk
(9) Chez Helene
10:40 (56) French Lesson
10:45 (9) Nursery School
11:00 (2) McCoys
(4) Concentration
(7) Price Is Right
(9) Romper Room
11:30 (2) Pete and Gladys
(4) (Color) Missing Links
(7) Object Is

MONDAY AFTERNOON

12:00 (2) Love of Life
(4) (Color) First Impression
(7) Seven Keys
(9) Take 30
12:25 (2) News
12:30 (2) Search for Tomorrow
(4) (Color) Truth or Consequences
(7) Father Knows Best
(9) People in Conflict
12:45 (2) Guiding Light
12:55 (4) News
1:00 (2) Star Performance
(4) Conversation Piece
(7) Ernie Ford
(9) Movie: "Shadow of a Woman." (1946) Helmut Dantine
1:10 (56) French Lesson
1:30 (2) As the World Turns
(4) Make Room for Daddy
(7) Hollywood Theater
2:00 (2) Password
(4) (Color) Let's Make a Deal
2:25 (4) News
2:30 (2) Hennesey
(4) Doctors
(7) Day in Court
2:55 (7) News
3:00 (2) To Tell the Truth
(4) Loretta Young
(7) General Hospital
3:15 (9) News
3:25 (2) News
3:30 (2) Edge of Night
(4) (Color) You Don't Say!
(7) Queen for a Day
(9) Friendly Giant
3:45 (9) Misterogers
4:00 (2) Secret Storm
(4) Match Game
(7) Trailmaster
(9) Razzle Dazzle
4:25 (4) News
4:30 (2) Bowery Boys
(4) Mickey Mouse Club
(9) Hercules
5:00 (4) (Color) George Pierrot
(7) Movie: "War of the Colossal Beast." (1958) Sally Fraser
(9) Larry and Jerry
(56) Friendly Giant
5:30 (56) What's New
5:45 (9) Rocky and His Friends
5:55 (2) Weather
(4) Carol Duvall

Rex's Crick-in-Back Age Is Belied by 'Oscar' Bid

By EARL WILSON

NEW YORK—When Sexy Rexy Harrison arose from a chair in his suite at the St. Regis to take a phone call, he put his hand on his hip, bent over, grimaced, and groaned "OHH!"

"He has a crick in his back," said his young wife, Rachel Roberts.

WILSON

It doesn't seem right, somehow, for Sexy Rexy to have a crick in his back. The elegantly virile Professor 'Iggins, just coming into his prime now as a movie star wouldn't appear to be a crick-in-the-back type. His official biography says he'll be 56 on March 8. He wears glasses to read. But this is the only surrender to age by the four-times married blithe spirit whom they're talking about for an Oscar because he burgled "Cleopatra" from Burton.

"You are going to get an Academy Award?" I asked him.

★ ★ ★

(He and his wife had just come in with Sir Carol Reed, who's to direct "The Agony and the Ecstasy," in which Harrison plays Pope Julius II, and Charlton Heston plays Michelangelo).

"I hope!" Harrison crossed his fingers.

And Rachel's going to win one for 'The Sporting Life'?

Rachel, sitting across the room still in a fur coat, legs crossed prettily, reading an article she's just "written" for a magazine: I'm sure I'm not! Rex deserves one.

★ ★ ★

THE WEEK-END WINDUP . . .

Diosa Costello, a Puerto Rican, will play for the first time in Puerto Rico starting Jan. 24. Her show's choreographed by the "ghost choreographer," **Eugene Luigi Lewis,** who arranged dances for some top choreographers but seldom gets credit . . . Veteran Actor **Don DeLeo** got some traffic tickets, was ordered to watch a film on safe-driving—and discovered he had the leading role in it.

Bob Hope's the latest celebrity to get a conducted tour of the $25,000 ladies' room at the Blue Fox, in San Francisco . . . **Paul Taubman** will tour a big brass band around African countries for the State Dept. . . . **Sammy Davis Jr.,** who doesn't open at Harrah's in Lake Tahoe till Feb. 6, is already set for a Dec. return date. . . . A famed socialite has been giving his girl friend a $2,500-a-month allowance.

★ ★ ★

TODAY'S BEST LAUGH: A woman complained that she'd tried a new Polynesian diet for a month: "The only result is that now I look like a fat Hawaiian."

EARL'S PEARLS: Some people never learn to relax. Others never learn anything else.

A travel agent described the beautiful girls of Tahiti, and was asked the best time to go there. "Any time," he said, "between 21 and 45." . . . **That's earl, brother.**

(The Hall Syndicate, Inc.)

BEASTLY BIT

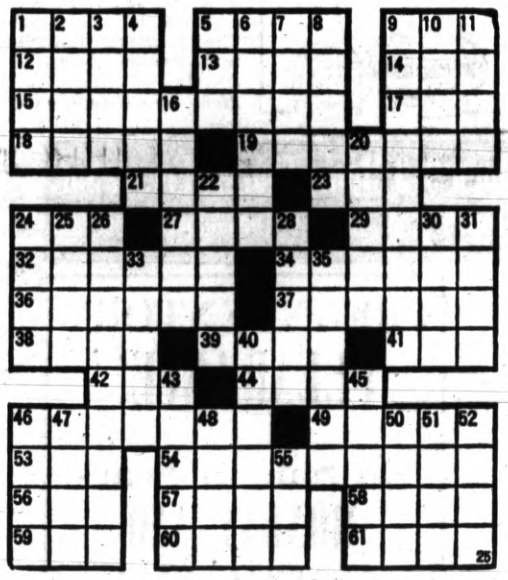

ACROSS
1 Red Riding Hood's nemesis
5 Yogi for instance
9 One of three
12 Mimicker
13 English princess
14 Native metal
15 Defame
17 Number
18 Compound ether
19 Blandest
21 Lateral part
23 Scion
24 Palm leaf (var.)
27 Feminine name
29 Western state
32 Administer
34 Trigonometric function
36 Redactor
37 Plays host to
38 Pause
39 Dirk
41 Masculine nickname
42 Consume
44 Kind of cheese
46 Housekeepers
49 Italian poet
53 Social insect
54 Those who test again
56 Route (ab.)
57 Appear
58 Level
59 Casimir (ab.)
60 Chances
61 Glut

DOWN
1 Walk in water
2 Uncloses (poet.)
3 Church fast season
4 Fish or French ——
5 Legal profession
6 Paint
7 Against
8 Staggers
9 Influential
10 Angers
11 Well-bred man (slang)
16 Foreigner to Mexicans
20 Duck into water
22 Active ones
24 Sheaf
25 Burden
26 Sweet liqueurs
28 Performed on a stage
30 Poker stake
31 Nazi turncoat
33 Perfume
35 Mountain nymphs
40 Cuddled as birds in a nest
43 Body's trunk
45 Companions
46 Refuse from grapes
47 Brazilian tapir
48 Require
50 Soviet stream
51 Allowance for waste
52 Anglo-Saxon theow
55 European river

Answer to Previous Puzzle

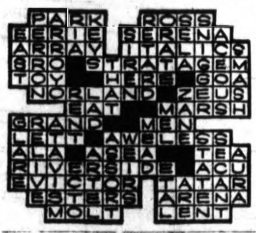

Patriotic Honesty

MIAMI, Fla. (AP) — Associated Display, Inc., a company which makes flags bunting and pennants, says that in 15 years it never has received a bad check from anyone buying an American flag.

—Weekend Radio Programs—

WJR(760) WXYZ(1270) CKLW(800) WWJ(950) WCAR(1130) WPON(1460) WJBK(1500) WHFI-FM(94.7)

TONIGHT

6:00—WJR, News
WWJ—Basketball: U. of M. vs. MSU (In Progress)
CKLW, News
WXYZ, Dave Prince
WCAR, Joe Bacarella
WPON, Bob Lawrence Show
WJBK, Robert E. Lee
WHFI, News
6:15—WJR, Sports
CKLW, Abnormal Health
6:30—WJR, Trends
CKLW, Secretary of State
WWJ, Toscanini
WHFI, Music for Moderns
WXYZ, Science
6:45—CKLW, Mich. Catholic
WJR, Dental Appointment
WXYZ, Sports
7:00—CKLW, Album Time
WJR, News
WXYZ, Lee Alan
WCAR, D. Clark
WJBK, Jack the Bellboy
7:05—WPON, Ben Johnson Show
7:15—CKLW, Health
WJR, Acappella
7:30—CKLW, R. Knowles
WJR, Report Card
WWJ, Monitor
7:35—WJR, At U.N.
8:00—WJR, News
8:10—WJR, Kart Haas
8:30—WWJ, Basketball: Det. vs. St Louis
9:00—WJR, Mantovani
9:30—WJR, Broadway
10:00—WJR, Dance Orchestra
10:30—WWJ, Interlochen
11:00—WJR, News
WWJ, News
11:15—WWJ, Melodies
WJR, A. Godfrey
11:30—WJR, Music
WWJ, Music Till Dawn
CKLW, World Tomorrow

SUNDAY MORNING

6:00—WJR, Farm Review
CKLW, Album Time
WXYZ, Studio Showcase
WHFI, Sun. Best Music
WWJ, Music Til Dawn
6:30—WJR, Organ Encores
WJBK, Heartbeat Theater
WXYZ, Young People WSU
CKLW, March of Faith
7:00—WJR, News, Hymns
WXYZ, American Farmer
CKLW, Church of Air
WJBK, Hour of Crucified
WCAR, News, Woodling
WPON, Episcopal Hour
WHFI, News, Music
7:30—WJR, Farm Forum
WWJ, Mariner's Church, Farm
WXYZ, Religious News
CKLW, Baughey Tabernacle
WJBK, Ave Maria Hour
WPON, Lutheran Hour
CKLW, Baughev Tabernacle
8:00—WJR, News, Music
WWJ, News, Music
WXYZ, Guest Star
CKLW, Your Worship Hour
WJBK, Music with Words
WPON, St. John's Church
WHFI, News, Music
8:30—WXYZ, Message of Israel
CKLW, Pontiac Baptist
WJBK, Radio Bible Class
WJR, Remfro Valley
9:00—WJR, News
Changing Times
WWJ, Church Crossroads
WXYZ, Christians in Action
WJBK, Voice of Church
9:30—WJR, Science, Music
WWJ, News, Music
WXYZ, Morning Chorale
WPON, Sunday Serenade
CKLW, Heb. Christian
WJBK, World Tomorrow
WPON, Religion in News
WHFI, News, Music
10:00—WJR, News, Music
WWJ, News, Radio Pulpit
WXYZ, Moments of Music
CKLW, Radio Bible
WJBK, Protestant Hour
WPON, The Christophers
WHFI, News, Music
10:30—WJR, Moscow Scene, Music
WWJ, News, Scouts
WXYZ, Pilgrimage
WPON, Emmanuel Baptist
CKLW, Oral Roberts
WJBK, Voice of Prophecy
11:00—WJR, News, Music
WWJ, St. Paul's Cathedral
WXYZ, Dave Prince, Music, News
CKLW, Pontiac Baptist
WJBK, Town Hall
WPON, Central Methodist
WHFI, News, Music
11:30—WJR, Salt Lake Tabernacle Choir
CKLW, News, Anglican
WJBK, From the People

SUNDAY AFTERNOON

12:00—WJR, News, Guest
WWJ, News, Martens
WPON, Dwight Wheeler
WJBK, News, D. Millen
CKLW, Windsor Labor
WHFI, News, Music
12:30—WJR, Sunday Supplement
1:00—WJR, News, Sports
WCAR, Music
WPON, Conversation Piece
CKLW, News, Staton
WHFI, News, Music
1:30—WJR, Piano Portraits
CKLW, News, Stanton
2:00—WJR, News, Lively Arts
WWJ, Detroit Symphony
2:30—WJR, Continental Holiday
CKLW, News, Staton
3:00—WCAR, News, Logan
CKLW, News, Staton
WHFI, News, Music
WJR, N.Y. Philharmonic
4:00—CKLW, News, Stanton
WWJ, Piston Basketball
4:30—WCAR, News, Logan
WPON, Hawaiian Melodies
5:00—CKLW, News Staton
WJR, News, Campus Concert
5:30—WJR, Hawaii Calls
WCAR, News, Logan
WHFI, Music, Pont. Speaks

SUNDAY EVENING

6:00—WWJ, News, Chancellor
WJR, News, Music
WXYZ, A Conversation
WJBK, News Assign. Detroit
WCAR, News, Logan
WHFI, News, Music
6:30—WJR, News, Scope
WJBK, Background
WXYZ, Story of Week
CKLW, Christadelphians
WPON, Youth Forum
WWJ, Melody Parade
7:00—WJR, News, Face Nation
WPON, Conversation Piece
WXYZ, Sebastian, Music
WJBK, News, Report to People
WWJ, Red Wing Hockey
7:30—WJR, Latin America
WPON, Teacher's Report Card, Pontiac Reports
WJBK, Human Behavior
8:00—WJR, News, Evening Concert
CKLW, Voice of Phoph
WPON, Church of Week
WWJ, Young America
WHFI, News, Music
8:30—CKLW, The Quiet Hour
WJBK, Name to Remember
9:00—WJBK, Law, News, Health
WJR, News, Evening Hymns
WCAR, Brotherhood Show
WPON, Bob Williams
9:30—CKLW, Bible Study
WWJ, News, Monitor
WJBK, Science, Adolescents
WXYZ, Academy of Jazz
10:00—WJR, Treasury of Song
WWJ, Catholic Hour
WXYZ, Hour of Discussion —Billy Graham
CKLW, Hour of Decision
WJBK, News, Concert
WHFI, News, Music
10:30—WJR, Chapel Hour
WJ, Eternal Light
CKLW, Light, Life Hour
WXYZ, Religious Pilgramage, Graham
11:00—WJR, News, Sports
WWJ, News, Written Word
WXYZ, Freedom Sings
CKLW, Elder Morton
WJBK, Music from Albums
WHFI, News, Music
11:30—WJR, Music for Mid.
WWJ, News, Meet the Press
CKLW, Bit of Heaven
WXYZ, Issues and Answers

MONDAY MORNING

6:00—WJR, Agriculture
WWJ, Farm, News
WXYZ, Music, News
CKLW, Farm News
WJBK, News, Avery
WCAR, News, Sheridan
WPON, News, Weston
WHFI, Ross, Music
6:30—WJR, Music Hall
WWJ, News, Roberts
CKLW, Eye Opener, David
8:00—WJR, News, Sunnyside
8:30—WJR, Music Hall
9:00—WJR, News, Harris
9:30—WJR, Lee Murray
CKLW, Mary Morgan
10:00—WJR, News, Karl Haas
WWJ, News, Ask Neighbor
WXYZ, Breakfast Club
CKLW, Joe Van
WJBK, News, Clark Reid
WPON, News, Olsen
10:30—CKLW, Kennedy Calling
11:00—WJR, News, Godfrey
CKLW, Time to Chat
WXYZ, Winter, Music, News
11:20—CKLW, Joe Van

MONDAY AFTERNOON

12:00—WJR, News, Farm
WWJ, News, Fran Harris
CKLW, News, Grant
WCAR, News, Purse
WHFI, News, Burdick
12:30—WJR, Bud Guest
CKLW, Joe Van
WJBK, News, Reid
1:00—WJR, News, Linkletter
1:30—WJR, Garry Moore, Dear Abby
2:00—WJR, News, Wood
WPON, News, Bob Lawrence
WJBK, News, Robert Lee
WXYZ, Sebastian, Music, News
WWJ, News, Friendship Club
2:30—CKLW, News Shift Break
3:00—WJR, Wood
CKLW, Davies
3:30—WJR, Music Hall
CKLW, Kennedy Calling
4:00—CKLW, News, Davies
WPON, News, Dale Tino
WWJ, News, Bumper Club

ATTENTION GM Employees
100,000 B.T.U. DELCO GAS FURNACE
$169.00
GM DELCO-HEAT Product of General Motors
O'BRIEN HEATING
371 VOORHEIS RD.
FE 2-2919
Our Operator on Duty After Store Hours

EXPERT CLEANING
All Heating Units
• RESIDENTIAL • COMMERCIAL
Jim Lonie OR 3-0100

One-of-a-Kind CLOSE-OUTS ON 1963 MODELS
If there ever was a time to buy: Now is the time: Prices slashed during our inventory clearance.
Terms Available
Hampton's ELECTRIC COMPANY
FE 4-2525 825 W. Huron

Rosamond Williams
SONOTONE
29 E. Cornell FE 2-1225
Services and Supplies for ALL HEARING AIDS

CURTIS MATHES
TELEVISION AND STEREO SERVICE
C&V TV Inc.
158 Oakland Ave.
FE 2-3781 — FE 4-1515

TESA of OAKLAND COUNTY
NOW OFFERS LICENSED TV SERVICE
All members have been examined and approved for licensing by TESA of Michigan!

Blake Radio & TV FE 4-5791
3149 W Huron, Pontiac
Cole's TV UL 2-3800
2287 Auburn Road, Pontiac
C & V TV, Inc. FE 4-1515
158 Oakland, Pontiac
Condon Radio-TV FE 4-9136
730 W. Huron, Pontiac
Dalby Radio & TV FE 4-8862
348 Lehigh, Pontiac
Dobat TV & Radio OL 2-4722
104 W. University, Rochester
Grogan's Radio-TV 625-2166
4730 Clarkston Road, Clarkston
Hod's Radio-TV FE 5-6112
770 Orchard Lake Ave., Pontiac
Obel TV FE 4-4945
3480 Elizabeth Lake Rd., Pontiac
Johnson Radio-TV FE 8-4569
45 E. Walton, Pontiac
Lakeland Elect. OR 3-0111
7269 Highland Road, Pontiac
Latimer Radio-TV OR 3-2652
3530 Sashabaw, Drayton Plains
Peer Appliance EM 3-4114
8161 Commerce Rd., Union Lake
Stefanski Radio-TV FE 2-6967
1157 W. Huron, Pontiac
Sweet Radio & TV FE 4-5677
422 W. Huron, Pontiac
Troy Tv and Radio TR 9-0060
5665 Livernois, Troy
Walton Radio-TV FE 2-2257
515 E. Walton, Pontiac
WKC, Inc., Service Dept.
20 W. Alley, Pontiac FE 3-7114

BACKACHE!
For more than 68 years Chiropractic treatment has proved to be effective in practically all types of back problems. The next time your back gives you trouble, call your Doctor of Chiropractic.
THE GREATER PONTIAC CHIROPRACTIC ASSOCIATION
For further information write Box 32, Pontiac Press.

SEARS ROEBUCK AND CO.

Thrifty Monday!

Limited Quantities!

no phone orders, C.O.D.'s or deliveries*
*except large items

Be Smart, Be Thrifty—Monday and Every Day! You Can Be Sure of Extra Savings at Sears!

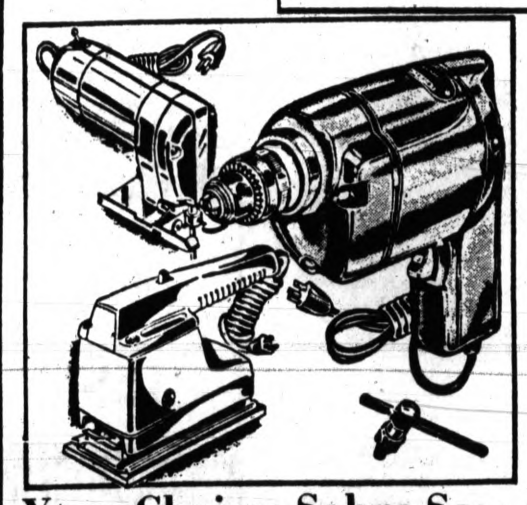

Your Choice: Sabre Saw, ¼-Inch Drill, Sander

Regularly at $12.99 Get yours Monday! **7.99** each

Just say, "Charge It" at Sears

Choose a ¼-inch electric drill, ⅛-HP sabre saw that makes blind cuts, lightweight sander for all-wood sanding. Save $5 on your choice this Monday!

Power Tool Adapter Plugs . . . . . each 29c

Hardware Dept., Main Basement

Save on Twin Size Blanket Shells

Two blankets woven as one with insulating air center. 71% rayon, 19% cotton and 10% nylon. Choice of assorted solids. Mothproof. Slight irregulars. Full size 4.99

Mon. Only **4.44** ea. Charge It

Domestic Dept., Main Floor

Men's Gold Bond Leather Casuals

Rawhide and deerskin casuals in assorted oxford and slip-on styles. Natural color and some blacks in sizes 7 to 12D, some B widths included. Limited quantities.

Values to $12.99 **4.97** pr. Charge It

Shoe Dept., Main Floor

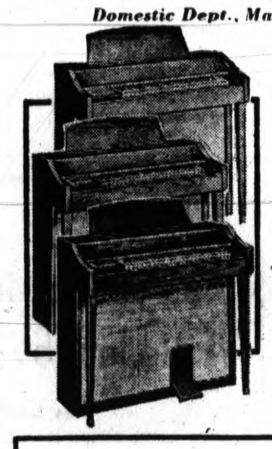

Silvertone Reed Organ Has Choice of Two Voices

Reg. $179.99 **$138**

NO MONEY DOWN on Sears Easy Payment Plan

Play in minutes – match key numbers with numbers on music. 37 notes and 30 chord buttons, 2 voices and expression pedal. Save $41 Monday! Bench Extra.

TV Dept., Main Floor

MONDAY ONLY!

MONDAY ONLY! Kenmore Lo-Sudz Soapthetic

Reg. $5.29 **4.24** 20-lbs.

Charge It

It works 5 ways to give you a whiter wash; it cleans, softens, brightens, deodorizes and sanitizes! Save $1.05 Monday!

Housewares, Main Basement

MONDAY ONLY! Dobby-weave Solid -Color Cottons

Reg. 79c **57c** yd.

Charge It

Pretty cottons with interesting woven texture. Machine washable, need little or no ironing. 36 inches wide.

Yard Goods, Main Floor

MONDAY ONLY!

Women's Corduroy Jac-Shirts

Monday Only **1.77** ea.

Charge It

Reg. $3.98 and $4.98

Washable corduroy jac-shirts with stylish zip-front and 2 roomy pockets. Choose charcoal, beige, rust, blue or red in sizes 10 to 18, 38 to 44. Ideal for indoors, or as a lightweight jacket for outdoors.

Ladies' Ready-to-Wear, Second Floor

Save $2.02 on Men's Sweaters

Reg. $4.99 Limit 3! **2.97** ea.

Charge It

Handsome rib-knit coat sweater keeps its shape wash after wash; year after year. Assorted colors in sizes 38 to 46.

Men's Furnishings, Main Floor

Sale! Fiberglas® Draperies

50x84 inches **4.44** pr.

Charge It

Easy-care fiberglas draperies simply wash and hang; dry in just 7 minutes, never need ironing. Assorted prints.

Drapery Dept., Main Floor

Sale! 10W-20W-30 All-Weather MOTOR OIL

In 10-qt. can . . . **29c** Per Qt.

Charge It

Three oils in one. Special additives fight rust, acid, corrosion. Double detergents keeps engine clean when hot or cold. Meets and exceeds car makers maximum severity tests.

Auto Accessories, Perry Bsmt.

Ass'td Styles in Plasto Lamps

Your Choice **4.99** each

Charge It

High fashion lamps with composition bases and fabric-on-parchment shades in assorted colors. From 32½ - 35½ in. tall. Limit 2 per customer. Similar styles.

Lamp Dept., Second Floor

17-Jewel Orvin Watches Regularly Priced at $15.98

11.88 plus F.E.T.

Charge It

Your Choice: Ladies' tonneau style in yellow or white gold color case . . . matching expansion band or men's sport style with chrome-plated, waterproof case. Save this Monday!

Watch and Jewelry Repair, Main Floor

REDUCED 22% Automatic Dryers

Regular $179.95 12-lb. Capacity **$139** elec.

NO MONEY DOWN*

INSTALLED FREE on Detroit Edison Lines – Venting Extra. Dries denims to delicates perfectly! 7 all-fabric cycles at your fingertips.

#6771 Gas Dryer, Reg. $199.95 . . . . . $159

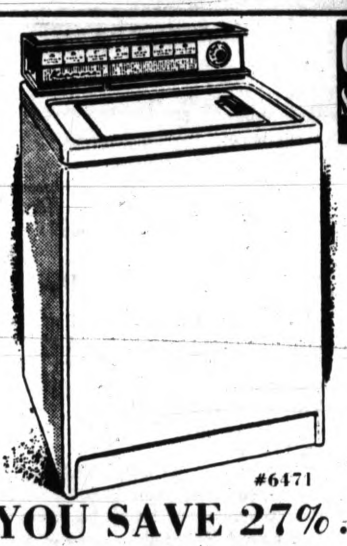

YOU SAVE 27% . . . Automatic Washers

Regular $259.95 12-lb. Capacity **$189**

NO MONEY DOWN*

7 cycles at your fingertips wash denims to delicates safely. Roto-Swirl agitator with deep soil scrubber, built-in lint filter.

*on Sears Easy Payment Plan

Open 9-9 Mon., Thurs., Fri. & Sat.
Shop 9 A.M. to 5:30 Tues. and Wednesday

PRE-INVENTORY CLEARANCE!

On Sale at Sears MONDAY AND TUESDAY ONLY

You'll Find Big Savings UP TO 27% on Appliances, Furniture, Throughout the Store!

Big $31.95 Savings . . . 2-pc. Living Room Suite

Regular $189.95 80" Sofa, Chair **$158**

NO MONEY DOWN*

The modern look that decorators love, and look at Sears low price. Features reversible cushions of polyfoam; slim walnut legs. Textured covers in beige, aqua. Limited Quantities.

*on Sears Easy Payment Plan

SAVE $31.99 MON. and TUES. Big Screen TV Consoles

Regular $179.99 5" Oval Speaker **$148**

NO MONEY DOWN*

23-inch overall diagonal screen, 282 square inch inch viewing area. New bonded picture tube cuts glare, cleans without removing glass. Metal cabinet.

$14.99 Pocket Radio, Monday . . . 8.88

MONDAY & TUESDAY Allstate Tire Sale

6.70x15 Tube-Type Blackwall, Nylon **$11***

7.10 x 15 Tube-Type Blackwall . . . $13*
6.70 x 15 Tube-Type Whitewall . . . $14*
7.10 x 15 Tube-Type Whitewall . . . $15*

*Ea. Plus Tax And Your Old Tire

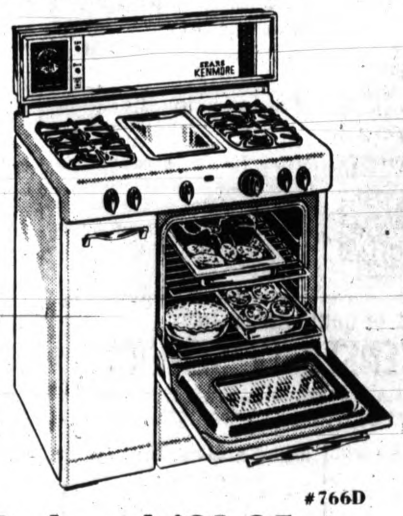

Reduced $31.95 Kenmore 36-In. Gas

Regular $189.95! **$158**

Handy top griddle just right for snack or quick meals. Especially designed separate smokeless broiling compartment. Electric clock, timer.

$249.95 Automatic Gas, 30-in $198

SAVE OVER 19% NOW! Coldspot Freezer Sale

Regular $249.95! **$199**

17.1 cu. ft. Coldspot stores 598 pounds. Flush mounted hinges let you place freezer to back wall. Cold-control, magnetic gasket to keep cold in. Two sliding baskets, fast-freeze section. Light, lock.

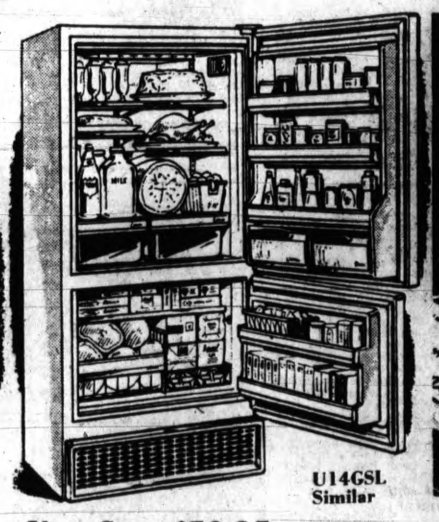

You Save $50.95 . . . Refrigerator - Freezers

Regular $299.95! **$249**

No defrosting this 13.6 cu. ft. Coldspot – even the 151-lb. freezer stays clean and dry! Exclusive snap-in shelves and crispers make the most of your space. Magnetic doors. Priced to save you more at Sears!

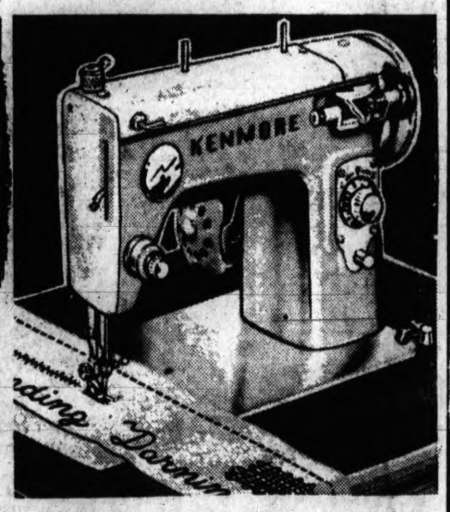

MONDAY and TUESDAY Console Sewing Machine

Straight Stitch . . . **$48**

Mends, darns, plain stitches and name stitches. Has imprinted seam guide for much easier sewing. Built-in thread cutter right at your fingertips. Handsome walnut-finished hardwood console. See it Monday!

"Satisfaction guaranteed or your money back" SEARS Downtown Pontiac Phone FE 5-4171

The Weather
U.S. Weather Bureau Forecast
Cloudy, Colder
(Details Page 2)

THE PONTIAC PRESS

MAKE OVER PAGES

VOL. 121 NO. 301 ★★★★★ PONTIAC, MICHIGAN, SATURDAY, JANUARY 25, 1964 —24 PAGES ASSOCIATED PRESS UNITED PRESS INTERNATIONAL 10c

Police May Have Weapon Used to Kill Girl

Rebel Terror Breaks Out in West Congo

Believed Led by Red Chinese-Trained Ex-Cabinet Minister

LEOPOLDVILLE, Congo (UPI) — Machete-wielding young terrorists led by a Communist - trained ex-cabinet minister are in revolt against the government in the Western Congo, refugees from the area said today.

Government troops were reported moving into the area, burning villages suspected of harboring terrorists and killing their inhabitants as they go.

Unconfirmed reports said the government soldiers killed 80 villagers in Munguinda.

Former education minister Pierre Mulule was believed to be in command of the terrorists. Mulule was trained in subversion in Communist China.

★ ★ ★

Christian missionaries were particular targets of the uprising. The terrorists were said to be under orders to "kill all missionaries."

PRIESTS MURDERED

There was no report of new casualties, but three Roman Catholic priests from Belgium were murdered in a terrorist attack earlier this week.

The uprising involves a 6,000-square-mile area of Kwilu province, 300 to 500 miles east of Leopoldville, the Congo capital.

The Belgian embassy here rushed J. Leroy, a technical aid official, to Kwilu to organize an emergency airlift for all white residents who want to leave the area.

★ ★ ★

Leroy arrived here last night, followed by a DC3 packed with men, women, children and 10 Catholic nuns. Only a handful of white civilians are left in the area.

MISSIONARIES ARRIVING

Another 15 missionaries are expected to arrive today. Twelve more — residents of the area for decades — are known to be holding on.

Leroy said 15 mission stations between the provincial towns of Kikwit and Gungu — a distance of about 50 miles — are abandoned. The missionaries still in the area have gathered at the town of Idiofa.

U.N. helicopter crews rescued nine Americans yesterday after terrorists burned their protestant mission station at Kandale. The Americans were unharmed.

A Belgian nun evacuated from Kimbele yesterday said the terrorists "were armed with machetes, knives and rifles. Some of them had red-painted helmets."

British Commandos Quash New Tanganyika Outbreak

DAR ES SALAAM, Tanganyika (AP) — British commandos quelled a new outburst of mutiny in Tanganyika today.

Three African soldiers were killed and 20 others wounded in the brief uprising.

The latest flare-up of African troops in former British East Africa came as the rash of mutinies spread last night to neighboring Kenya.

★ ★ ★

The Kenya uprising also was put down by British troops.

Some 400 British commandos landed at Dar es Salaam with helicopter support from the British carrier Centaur early today at the request of Tanganyika's moderate president, Lulius Nyerere.

It was the second army uprising in Tanganyika within a week.

Last Monday, Nyerere's soldiers revolted against their British officers and precipitated rioting and looting during which at least 17 persons were killed.

★ ★ ★

In addition to the renewed uprising at the Tanganyika Rifles' Colito Barracks in Dar es Salaam, other units were reported to have revolted at Caboru, 400 miles west of the capital.

AIRLIFTED IN

British troops airlifted from Kenya took over the barracks at Caboru, restoring order in the town.

There were no reports of any British casualties in either action.

Nyerere feared a threatened general strike on the heels of the army mutiny might lead to a new round of racial disorders.

★ ★ ★

After Monday's army revolt, African mobs went on a rampage against Arab and Asian shopkeepers in Dar es Salaam, an old Arab slave trade port.

HAVEN OF PEACE

Its name in Arabic means Haven of Peace.

In Kenya, tension remained high, as officials anticipated disorders in the port city of Mombasa.

A Kenya police unit was flown from Nairobi to Mombasa to prevent a threatened demonstration by young African nationalists from turning into a riot against Arab and Asian shopkeepers.

★ ★ ★

British troops were airlifted to Nakura, 100 miles north of Nairobi, to put down a mutiny by the Kenya Army's 11th Battalion last night.

ALL QUIET

A British officer at the encampment reported all quiet there today.

He said there were no casualties as British soldiers took over strategic buildings and rescued the battalion's British officers who had sought refuge in the officers' mess.

Other Kenyan troops reportedly mutinied at Kahawa, five miles outside Nairobi.

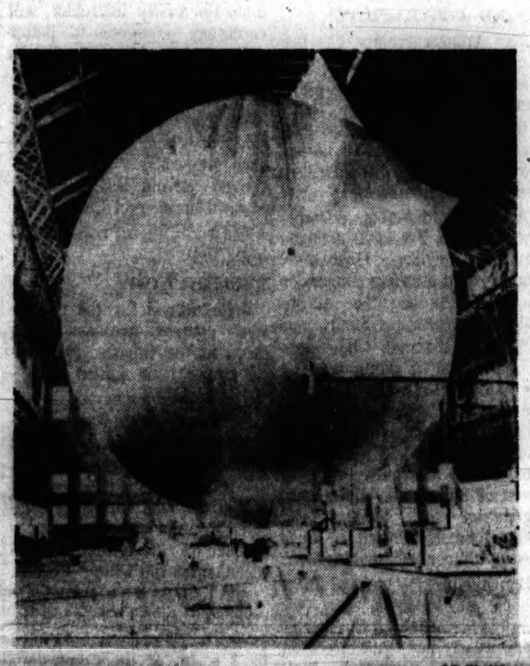

AP Photofax

BIG BALLOON — Echo 2, now sailing in orbit around the earth, is shown as it was put to an expansion test earlier. The 13-story tall cylinder was successfully launched from Vandenberg Air Force Base, Calif., this morning.

U.S., Russia to Cooperate

Balloon Rocket Is Aloft

VANDENBERG AIR FORCE BASE, Calif. (AP) — The world's largest satellite — a glittering 13-story balloon designed to relay the first American-Russian conversations via space — rocketed into orbit today.

The 135-foot diameter Echo 2, launched at 5:59 a. m. atop a Thor-Agena B rocket, was expected to become visible over the United States for the first time early this evening when struck by rays from the sun below the horizon.

The U.S. National Aeronautics and Space Administration said it would be seen, as it whirls around the earth's poles at a height of about 800 miles, by more people than any other man-made object in history.

Previous largest satellite was the 100-foot balloon Echo 1, launched in 1960 and still visible in orbit.

Officials of the space agency said they were "delighted" with preliminary information from the satellite.

★ ★ ★

They said they had received word from scientists in Pretoria, South Africa, that the plastic and aluminum foil balloon had inflated as planned as it approached the Malagasy Republic, formerly the island of Madagascar.

They said they had not deter- and period of orbit, but expected this computation to be completed soon.

Engineer Richard Slater of

(Continued on Page 2, Col. 3)

Ol' Man Winter Roars Back as Mercury Dives

Spring's sojourn is over. Crafty ol' man winter plunged temperatures from a balmy 52 at 2 a.m. today, to a freezing 23 at 8 a.m.

Cloudy, windy and much colder is tonight's forecast. The low will be 15.

Tomorrow's prediction is partly cloudy and cold. A high of 28 is forecast. Monday will be cloudy and a little warmer. Rain or snow is likely.

Today's strong west-northwest winds will diminish late tonight.

The low mercury reading prior to 8 a.m. was 23 in downtown Pontiac. At 1 p.m., the thermometer registered 22.

Pontiac Press Photo

PAGEANT BEGINS — Michigan's two-day Junior Miss pageant got under way last night at Pontiac Northern High School. Sponsored by the Pontiac Area Junior Chamber of Commerce, the pageant features contestants from 24 communities. The girls — all high school seniors — are vying for the state Junior Miss title and a $1,000 scholarship. The winner will be selected tonight, beginning at 7:30 p.m. The state's Junior Miss will be eligible to compete in the national pageant in Mobile, Ala., in March.

Youth's Knife Put to Tests at Crime Lab

Charge Is Denied; Birmingham Police Still Probing Case

By PAT McCARTY

Birmingham police are attempting to determine whether the knife they believe was used in the fatal stabbing of a 14-year-old school girl yesterday is the death weapon.

Officers received the pocket knife from a youth who said it had been given to him by Daniel Lovaas, 15, the youth they are holding for questioning in the case.

Lovass has denied knowing the girl or anything about the slaying.

The victim, Nancy J. Jones of 1128 Emmons, Birmingham, was found shortly before 8 a. m. on the lawn in front of 864 Purdy, five houses from her school.

She died of internal bleeding at William Beaumont Hospital in Royal Oak at 8:15 a. m., 15 minutes after she had been taken there.

★ ★ ★

The knife police have has a 4½-inch blade. They said the blade appeared rusty but that the stains might be blood.

CRIME LABORATORY

Police took the knife, along with Nancy's clothing, to the state police crime laboratory in East Lansing for tests.

Nancy, a seventh grader, was walking through the dark, foggy morning on her way to classes at Barnum Junior High School when she was stabbed, police said. She normally walked with other girls but was alone yesterday.

A witness, Robert Phelps, 18, told police he saw the attack from the glassed-in front porch of his home at 892 Purdy.

★ ★ ★

Phelps reported that a boy who was walking about 10 feet behind Nancy suddenly started running toward her.

HIT IN STOMACH

The boy apparently hit her in the stomach with his fist, the witness said, and then fled south, a path which would have taken him directly in front of the Phelps home.

Mr. and Mrs. Clint H. Brisendine, by whos ehome the attack occurred, were upstairs at the time.

Mrs. Brisendine said a neighbor rang her doorbell and asked her to call police.

★ ★ ★

"I saw the girl on the lawn and asked other girls standing there what was wrong," Mrs. Brisendine said. "I got some blankets and put them over the girl. She wasn't moving."

BOTH SOPHOMORES

Phelps provided police with a description which led to the arrest of Lovaas. Both youths are sophomores at Seaholm High.

The witness had said Nancy's assailant was wearing baggy khaki trousers and a dark jacket. Police reported the description matched Lovaas's clothing.

Lovaas, 1042 Smith, was picked up at the school. He is being held in Oakland County jail awaiting a preliminary hearing in Juvenile Court Monday.

Police obtained the knife from another Seaholm student, Howard Kaechle, 18, of 687 Smith, Birmingham.

APPOINTMENT

Kaechle had an appointment in the Oakland County prosecutor's office on another matter at the same time police were searching for the weapon.

Kaechle went to the court-

(Continued on Page 2, Col. 1)

NANCY J. JONES

DANIEL LOVAAS

No Clue to Motive

Neighbors Ask Why

Pontiac Press Photo

EXAMINE SCENE — Students from Barnum Junior High School examined the spot yesterday where 14-year-old Nancy Jean Jones was found. The body of their classmate was discovered on the lawn in front of 864 Purdy, Birmingham, just five doors from the school.

By JIM DYGERT

The question on every lip was "Why?"

Why was Nancy Jean Jones killed?

Especially for Mr. and Mrs. Howard W. Jones of 1128 Emmons, Birmingham — why did it happen to our daughter?

Why did someone thrust a knife into her back as she walked to school yesterday morning?

★ ★ ★

For many of Nancy's neighbors in the block of small, modest homes, the question was frozen inaudibly at their lips.

TOO STUNNED

They were too stunned to speak, too shocked to collect their thoughts into coherent words.

But those who could summed up the reaction:

"It's inconceivable that such a thing could happen to Nancy," said Mrs. George Lidgey of 1192 Emmons for whom the petite, dark-haired, 14-year-old girl had occasionally done some babysitting.

★ ★ ★

"She was such a nice, quiet girl," said Mrs. James S. Bissett of 1155 Emmons. "What a tragedy!"

NO CLUE

There was no clue to the mystery of "why" in Nancy's background.

There's nothing to indicate yet that the suspect, Daniel Lovaas of 1042 Smith, Birmingham, ever knew Nancy.

A thin, brown-haired lad described by acquaintances as quiet and inconspicuous, Lovaas told police he never knew a Nancy Jones and knew nothing about her slaying.

★ ★ ★

No one apparently has been found who can say that Nancy and the youth, son of Mr. and Mrs. Frederick Lovass Jr., knew

(Continued on Page 2, Col. 4)

Chamber Sets Yearly Dinner

City Area Members to Gather Feb. 19

The Pontiac Area Chamber of Commerce will hold its 54th annual banquet Feb. 19 at the Elks Temple, chamber officials announced today.

The program will feature comedian Paul Lennon, according to Max Adams, chamber manager.

The dinner meeting is scheduled to start at 6:30 p.m.

★ ★ ★

Newly elected officers of the chamber traditionally take over reigns of leadership from outgoing officials at the annual event.

GUESTS WELCOME

Tickets are $6 per person and guests are welcome, said Adams. However, he added that "the supply of tickets is limited and we suggest reservations be made early."

The chamber office is located on the main floor of the Riker Building at W. Huron and Wayne.

Lake Ice Now Unsafe

Lt. Donald Kratt of the Oakland County Sheriff's Department warned today that the prolonged period of warm weather has made area lakes unsafe.

Pedestrian Hit by Car, Dies From Injuries

A 67-year-old Waterford Township man died early this morning of injuries received when he was hit by a car last night on Dixie Highway at Andersonville, Waterford Township.

Max M. Wagner of 2680 Desmond walked into the path of car driven by John Lansparger, 16, of 4850 Maycrest, Waterford Township, police said.

Wagner, according to police, was crossing Dixie Highway at the intersection about 9:30 p. m. when struck by the car. Rushed to Pontiac General Hospital, he died at 12:40 a. m.

Lansparger was not held, police said.

Oakland Highway Toll in '64

8

Last Year to Date 7

Escape to the West

BRUNSWICK, Germany (AP) — Three teen-age apprentices escaped to the West today after tramping 62 miles from their home in Red-ruled East Germany, border officials reported.

The youths sneaked over the border under cover of darkness without being spotted by border guards. They said they fled to avoid being drafted into the East German army.

In Today's Press

LBJ Cajolery
Johnson presses senators on tax cut bill — PAGE 7.

Kennedy
London talk set with Douglas-Home about Malaysia—PAGE 6.

Far East
U.S. assuring allies about policy toward Red China—PAGE 3.

Astrology	12
Bridge	12
Church News	8-9
Comics	12
Editorials	4
Home Section	13-15
Obituaries	6
Sports	16-18
Theaters	11
TV and Radio	23
Wilson, Earl	23
Women's Page	10

Odd Twist to Knife Find

HOWARD KAECHLE

By JOE MULLEN

By an ironic twist, the knife believed used in the fatal stabbing of a Birmingham girl yesterday was conveyed to the prosecutor's office by an acquaintance of the accused slayer.

Howard Kaechle, 18, of 687 Smith, Birmingham, had gone to the Oakland County prosecutor's office in the courthouse yesterday afternoon on another matter.

He advised Senior Asst. Prosecutor Robert L. Templin that the knife that may have been used in the murder was in his car parked outside the building.

★ ★ ★

(Nancy J. Jones, 14, of 1128 Emmons, Birmingham, was stabbed yesterday morning on her way to school. Held as a suspect is Daniel Lovaas, 15, of 1042 Smith, Birmingham.)

EXPLAINS POSSESSION

Kaechle explained his possession of the knife in the following manner:

"I was in the rest room at Seaholm High School between 8:30 and 9 a.m. when Lovaas came in." Both are students at the school.

"He pulled a knife from his back pocket and was about to throw it in the paper receptacle when I asked him what he was doing.

★ ★ ★

"He said he just wanted to get rid of the knife. I asked if he were in trouble. He said no, but that he didn't want to get involved in anything.

HANDED IT OVER

"He asked me if I wanted the knife. He gave it to me when I said I did."

Kaechle said later that morning he went to the school principal's office to get permission to go to the courthouse to keep his afternoon appointment.

"I overheard the principal on the phone talking about a stabbing," Kaechle said. He added that the connection between the knife and the crime didn't strike him then.

It wasn't until he was at the courthouse in the afternoon and heard more about the murder that the link became apparent, Kaechle said.

DESCRIBES KNIFE

He described the knife Lovaas gave him as a little bigger than the average pocket knife. "It was like a knife you would use for fishing," Kaechle said.

Kaechle added that the knife blade was partially covered with what looked like rust.

Kaechle said he often saw Lovaas due to the proximity of their houses but didn't know him too well. "He's quite a bit younger," Kaechle explained.

"I gave him a ride to school once in a while," he added.

Is Knife Murder Weapon?

(Continued From Page One)

house to talk to County Senior Assistant Prosecutor Robert L. Templin, himself busy investigating the slaying.

As the youth was leaving, Templin mentioned the case and Kaechle recalled the knife which he said Lovaas had given him that morning.

★ ★ ★

Detectives and juvenile division officers working on the case said they did not question Lovaas after the appearance of the knife yesterday afternoon.

WEREN'T AWARE

Police said they were not aware the victim had been stabbed until she was in the hospital.

There was one wound about five-eighths of an inch wide in the center of her back and no blood on her fur-trimmed cloth coat, they said.

An autopsy was performed by Dr. Herman Linn, Beaumont pathologist.

★ ★ ★

Police said they were not expecting complete reports on either the autopsy or the knife before Monday.

According to Lt. Robert Schaule, head of Birmingham's juvenile division, Phelps is the only known witness to the attack.

However, Schaule noted that the streets are usually busy with students at that time of the morning, just 15 or 20 minutes before school starts.

Schaule said the eight men investigating the slaying would continue to question neighbors and students.

★ ★ ★

The witness was quoted by Templin as saying he did not see the girl stabbed.

FATHER IN COURT

Lovaas was accompanied to Juvenile Court by his father, Frederick Lovaas Jr., a night foreman at a Birmingham school.

The elder Lovaas was described as "in a state of shock."

There was no change of expression on the youth's face when he was told of the stabbing, Schaule said.

★ ★ ★

Lovaas has maintained he did not know the girl and friend of both have said nothing to link them. Their homes are about two blocks apart.

WALKED ON STREET

The youth was quoted by Templin as saying he walked up Purdy on his way to school but saw no one in the vicinity. The route would not have been a direct one from his house to Seaholm.

Lovaas is described as quiet, about 5 feet 5 inches tall, thin, with brown hair. He has three younger sisters.

His preliminary hearing is scheduled for 9 a.m. Monday before County Probate Court Judge Norman Barnard. Defending him are Birmingham attorneys Walter R. Denison and Richard P. Condit.

★ ★ ★

Templin said he would not petition for a waiver of jurisdiction, which could take the youth into circuit court, before the hearing.

ONE OF FOUR

Nancy, described as a pretty petite brunette, was one of four children of Mr. and Mrs. Howard Jones. Her father is a groundskeeper at Oakland Hills Country Club.

Mr. and Mrs. Jones have three other children, Carolyn, 20, Mary Ann, 2, and Douglas, 18, all living at home.

Nancy was born Dec. 19, 1949, in Hamilton, Ont. The family has lived in Birmingham 11 years.

Funeral services will be 1 p.m. Monday at Sawyer Funeral Home in Berkley.

Pontiac Press Photo

FINDING KNIFE — The knife believed to be the murder weapon in the fatal stabbing of a Birmingham girl is taken from a car by Birmingham detective Richard Chambers.

Neighbors Ask Why

(Continued From Page One)

each other. Their homes were two blocks apart.

Laura Tierney, a 14-year-old neighbor of Lovaas who said she also knew Nancy, said she did not know if the two had ever met.

Lovaas an only son with three younger sisters, had no record of previous trouble. His parents never had any disciplinary problems with him, police said.

"He's a nice, quiet boy, but I really don't know much about him," was the comment of many neighbors. The Lovaass family has lived on Smith Street for about a year.

"Not Danny," said Robert Nordquist of 3022 Avon Manor, Avon Township, who knew the youth. "He was a good boy."

Others also found Lovaas reserved.

"I really didn't know him very well," was the comment of Howard Kaechle, of 687 Smith, who said Danny gave him a knife just before police arrested him at Seaholm.

Nancy, too, was a quiet, withdrawn sort, according to neighbors and friends.

"She didn't date boys like a lot of girls her age do," said Mrs. Lidgey.

But she was popular with the other girls, said the mother of one girlfriend. And popular with her teachers at Barnum Junior High where she was a seventh grader, said a teacher.

Rocky Issues Blasts at Barry

Says Senator Has 'Half-Baked' Idea

WASHINGTON (AP) — Gov. Nelson A. Rockefeller, using increasingly strong language, has fired another salvo at his chief Republican presidential rival—Sen. Barry Goldwater.

Winding up a swing through New Hampshire — scene of the nation's first presidential primary March 10 — the New York governor Friday night attacked Goldwater's suggestion this week that the United States should get out of the United Nation if Red China is admitted. Rockefeller called it a "half-baked notion."

And he accused Goldwater of an "attempt to distort, to deceive and to trick Republican voters of New Hampshire into voting for a candidate who does not stand as a true representative of the party that gave us Lincoln, Teddy Roosevelt and Eisenhower."

Goldwater, meanwhile, reserved his fire for President Johnson. Speaking to a Young Republican meeting in Washington, he called the President "a highwayman of the bureaucratic spoils system."

WEIRD CONTRAPTION

The Arizona senator charged the President's budget was "a spender's contraption of mirrors, tinsel and neon."

Goldwater also was the subject of some sharp language from a Democrat — Florida's Sen. George Smathers.

Appealing to Alabama Democrats to back President Johnson Smathers chided Goldwater, who is rated a strong congender in the South, as "the self-appointed savior of the South.

"This is the man who wants to sell the TVA while pushing for a $2 billion water program for Arizona; a strong advocate of the Civil Rights Commission and a senator who, in 1957 and 1960, cast 40 affirmative votes in favor of oppressive civil rights legislation and against the South," Smathers told a fund-raising dinner at Birmingham.

But his plea — echoed in a speech at Valdosta, Ga., by Georgia Sen. Richard B. Russell —apparently had little effect on Alabama Gov. George C. Wallace.

Wallace, who hopes the South can deadlock a presidential election and gain civil rights concessions if the contest is tossed into the House of Representatives, said Southern states should leave their electors free to vote against the national party nominee.

Russell, acknowledged leader of the Senate's Southern members, said he had no doubt Johnson was solidly committed to support civil rights legislation.

But, he said, aside from that issue, he agreed with the President on many things and thinks Johnson "has the potential to become one of the country's greatest presidents."

Birmingham Area News

Literature, Foreign Policy in 2 Adult Ed Courses

BIRMINGHAM — Two adult education courses, one on foreign policy and the other on literature, will be offered this winter at Baldwin Public Library.

The classes, both of which will meet in the afternoon, are from the University Center for Adult Education.

The organization is sponsored by the University of Michigan, Wayne State University and Eastern Michigan University.

★ ★ ★

"Current Developments in U. S. Foreign Policy" is the title of the Monday afternoon classes. Foreign news analyst Russell Barnes will conduct the 1-2:30 p. m. sessions.

POLICY MAKING

Students will examine the mechanics of foreign policy making in light of the present world situation. The course begins Feb. 10.

Wednesday afternoons will be devoted to "Twentieth Century British and American Literature."

Dr. Herbert R. Haber, Wayne State University instructor, will encourage students to better enjoy and understand modern fiction.

★ ★ ★

The class will consider modern trends as exemplified by such writers as Joyce, Lawrence, Hemingway, Camus, Mann, Durrell and Cary.

The 1-2:30 p. m. sessions will begin Feb. 12.

REGISTRATION

Registrations for the two 12-week courses are now being taken at the library, 351 Martin. There is a tuition fee.

Dr. Franklin W. Wallin, associate professor of history at Wayne State University, will discuss world disarmament at a Thursday night meeting sponsored by the Oakland County Chapter of the American Association for the United Nations.

★ ★ ★

Wallin's talk, to which the public is invited, is scheduled for 8 p. m. at the Community House.

The chapter earned over $4,500 in its sales of UNICEF Christmas cards.

With the proceeds, the organization will be able to contribute to the feeding of twice as many children as it did last year.

WILLIAM H. TAYLOR

Commissioner to Run Again

Will Seek Third Term From City District 3

District 3 City Commission incumbent William H. Taylor, 48, today announced he will run for reelection in the spring City Commission election.

Taylor of 247 Ottawa will be seeking his third term. He is assistant adverting manager for Pontiac Motor Division.

In announcing his candidacy, Taylor said he has "no particular axes to grind, nor bridges to burn, but I do want to see Pontiac prosper and grow.

★ ★ ★

"This will take strong manager-commission type government, with emphasis on strong effective management by appointees of the City Commission," he said.

ACTIVE PERSON

Taylor has been active in the Pontiac Area United Fund, Junior Achievement and Parent-Teacher Association. He is married and has three daughters.

After attending Pontiac schools, he went to Wayne State University and completed LaSalle Institute extension courses..

A political newcomer four years ago, Taylor was elected District 3 commissioner in 1960 and won his bid for reelection in 1962.

"A new feeling of responsibility to the Pontiac taxpayers needs to be emphasized by the city government, the administrative staff, city employes and business.

TAXPAYER BOSS

"For the past few years, we may have lost sight of the fact that the taxpayer is the voice, the boss and the customer in Pontiac."

Taylor plans to file his nomination petition Monday.

Library Grant Is Approved for Waterford

Waterford Township receievd word yesterday of a $30,000 federal grant for construction of a new township public library.

The Community Facilities Administration gave its okay to the matching fund grant, according to U.S. Senators Pat McNamara and Phillip A. Hart.

The township will match the federal monies for the new library, slated to be built in the civic center west of Crescent Lake Road and north of Tubbs.

★ ★ ★

The library building will have 2,700 square feet of floor space.

CAI BUILDING

Present library facilities are located in the Waterford Township CAI Building.

Mrs. Richard Lee was appointed full-time librarian by the Township Board, replacing volunteer help, which previously had manned the library just a few hours a week.

Woman Dies, Girl Hurt in Dearborn Blaze

DEARBORN (AP) — An 82-year-old woman died in a fire today which swept the two-family dwelling where she lived and an 18-year-old girl was injured critically in jumping from the second story to escape the flames.

Mrs. Stella Cavor was asphyxiated in her first-floor apartment. Martha Liles suffered skull and chest injuries in jumping.

New Satellite Is Launched

(Continued From Page One)

the G. T. Schjeldahl Co. of Northfield, Minn., manufacturer of the balloon, said a television camera mounted on the second-stage Agena showed the balloon popped partly open in about 15 seconds and the wrinkles started to disappear.

Full inflation was expected to take several hours as the heat of the sun's rays vaporized chemicals carried inside the folded balloon.

OFTEN VISIBLE

The glittering sphere was to be visible many times during its estimated three-year life from every point on the globe.

Russians were to get their first look a few hours after launch, officials said; Americans would have to wait 10 to 12 hours, until the balloon was illuminated by rays from the sun at dusk on the sixth and seventh orbits.

The United States and the Soviet Union agreed last August to try to bounce radio signals off Echo 2's reflective skin in a series of tests which the U.S. National Aeronautics and Space Administration said would be the two powers' first cooperative experiment with a communications satelite.

No date was set for these tests but a spokesman for the agency said "we are ready when they are."

HAD NO PART

Although the Russians had no part in the launching, they were expected to help track the huge satellite by radar to fix its position for the radio tests.

The agreement called for voice, facsimile pictures and code signals to be bounced off the satellite between giant antennas at the Zemenky Observatory near Moscow and the Jodrell Bank Observatory in England.

The United States has exchanged messages and pictures with several other countries, excluding Russia, by way of active-relay satellites such as Relay 2 launched from Cape Kennedy Jan. 21.

Police Eye Hairs, Knots in Killings

OAKLAND, Calif. (AP) — A few human hairs, a few knots and about 150 fingerprints were being checked by police today as the only tangible clues in the double murder of Oakland's "mother of the year" and her 18-year-old daughter.

Ten inevstigators joined 14 already on the case yesterday, but so far even the motive for the strangulations of 43-year-old Mrs. Mary Elizabeth Martin and her college student daughter, Carolyn, remained a mystery.

The Martin home, where the two bodies were discovered by another daughter Wednesday, yielded little more than the fragments of hair and fingerprints which police said may have belonged to members of the family.

★ ★ ★

Investigators said the knots used to tie the victims' hands behind them, attached to one foot bent far back, were ordinary overhand knots which might have been tied by anyone not familiar with knots.

OBSERVER AT SCENE

In the area was a man familiar with such baffling tragedies, Lt. John Donovan, a police homicide inspector from Boston, where 11 unsolved strangulations have occurred during the past 19 months.

After his arrival by plane at San Francisco yesterday, Donovan told newsmen he was in the Bay Area "strictly as an observer."

Later it was reported that Donovan had come to the area in connection with a possible suspect in the Boston slayings. San Francisco Chief of Inspectors Cornelius Murphy said the Boston suspect had been located but had not been picked up for questioning.

11-Year-Old Girl Gives Birth to Stillborn Infant

NEW HAVEN, Conn. (AP) — An 11-year-old girl who is a sixth grade pupil gave birth to a stillborn infant yesterday, police said.

Officials at Grace-New Haven Community Hospital refused to say anything about the birth, but police reported that the girl apparently experienced a normal, full-term pregnancy.

The sex of the dead infant was not disclosed.

Police said an investigation to determine the father was continuing. They quoted the girl's parents as saying they had no idea she was pregnant and that she had missed very little time from school.

★ ★ ★

In Chicago, it was reported earlier this week that a 10-year-old girl there is in the final days of pregnancy. Since 1950, according to health records, there have been 15 instances in which 11-year-old girls have given birth.

AT AGE 5

The youngest mother mentioned in medical literature is a Peruvian girl who bore a son when she was only 5.

The Weather

Full U.S. Weather Bureau Report

PONTIAC AND VICINITY — Cloudy, windy and much colder today and tonight with snow flurries today. High today 33. Low tonight 15. Tomorrow partly cloudy and cold. High 28. Strong west to northwest winds diminishing late tonight.

PAGE TWO—

Today in Pontiac

Lowest temperature perceding 8 a.m. 33

At 8 a.m.: Wind velocity 15-25 m.p.h.

Direction: West-northwest

Sun sets Saturday at 5:39 p.m.

Sun rises Sunday at 7:53 a.m.

Moon sets Sunday at 5:48 a.m.

Moon rises Saturday at 2:19 p.m.

Downtown Temperatures

6 a.m.	28	11 a.m.	20
7 a.m.	24	12 m.	21
8 a.m.	23	1 p.m.	22
9 a.m.	21		
10 a.m.	20		

Friday in Pontiac (as recorded downtown)

Highest temperature 47

Lowest temperature 36

Mean temperature 41.5

Weather: Morning, fog; afternoon, fair; night, rain and snow flurries.

One Year Ago in Pontiac

Highest temperature 14

Lowest temperature -2

Mean temperature 6

Weather: Day, sunny; night, 1 inch snow.

Highest and Lowest Temperatures This Date in 92 Years

67 in 1950 -16 in 1897

Friday's Temperature Chart

Saginaw	48	25	El Paso	45	18
Detroit	51	28	Fort Worth	60	29
Flint	50	25	Honolulu	81	72
Gr. Rapids	52	21	Indianapolis	56	24
Houghton	30	14	Jacksonville	76	62
Jackson	49	20	Kansas City	39	29
Lansing	52	22	Las Vegas	47	28
Marquette	33	25	Los Angeles	62	48
Muskegon	56	23	Louisville	64	30
Pellston	37	31	Memphis	69	32
Traverse C.	41	28	Miami Bch.	73	71
Ypsilanti	51	28	New Orleans	73	50
Bismarck	11	-17	New York	52	47
Boston	48	36	Omaha	29	13
Brownsville	75	50	Phoenix	55	32
Buffalo	48	44	Pittsburgh	55	45
Chicago	40	21	Portl'd, Me.	43	34
Cincinnati	59	27	St. Louis	61	26
Cleveland	57	32	S. Francisco	52	47
Denver	32	25	Seattle	48	43
Des Moines	33	9	Tampa	78	62
Duluth	29	4	Washington	56	46

Snow Depths

G. Rapids	18 inches	Pellston	7 inches
Marquette	13 inches	Trav. City	3 inches

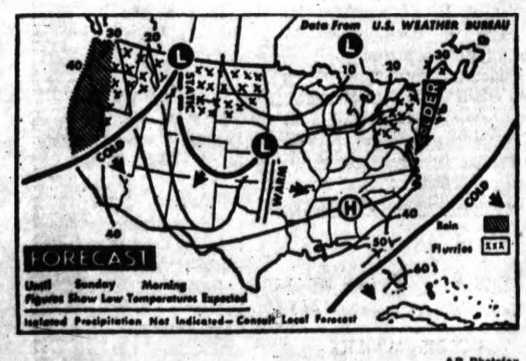

AP Photofax

NATIONAL WEATHER — Showers are expected tonight in northern New England, and snow flurries are forecast for the northern Appalachians, with occasional rain on the Pacific Coast south to central California and scattered snow from the northern Rockies to the Dakotas. It will be generally fair elsewhere, with colder weather slated for the eastern half of the country. A slow rising trend is expected from the north and central Rockies to the south and central Plains.

Area Ad Exec Gives Talk in California

Bloomfield Hills advertising executive Charles Adams told 200 members of the Advertising Association of the West today in Bakersfield, Calif., that "Advertising is the Voice of Free Choice" will be the theme of Advertising Recognition Week, Feb. 9-15.

Adams, executive vice president of MacManus, John & Adams, and national chairman of the annual observance, said that the objective of the week "is to more fully acquaint the general public and business with the role advertising serves in our economy."

Adams, 36, presented the print and broadcast materials to be used during the 15th annual observance to the association members.

★ ★ ★

MacManus, John & Adams prepared all the material for campaign.

★ ★ ★

The advertising promotion is sponsored jointly by the AAW and the Advertising Federation If America. Combined membership of the two includes 180 advertising clubs and 21 national affiliate organizations.

DO THE BEST

"As advertising people and media people," Adams said, "we do our best to tell the public about our clients' product or services. We do this as accurately, attractively and persuasively as we know how."

"You need a voice to sell a product or service," said Adams. "Advertising is that voice. But a voice can't buy a product or service. It's the customer who makes the ultimate choice.

BOOSTERS — Advertising materials for 1964 Advertising Recognition Week, Feb. 9-15, are examined by Charles F. Adams (left), national chairman, and Mark F. Cooper, president of the Advertising Federation of America. Adams, executive vice president of MacManus, John & Adams, Bloomfield Hills, spoke to admen today in Bakersfield, Calif.