The Weather
Wednesday: Rain
Details page two

THE PONTIAC PRESS

Home Edition

111th YEAR ★★★★ PONTIAC, MICHIGAN, TUESDAY, DECEMBER 1, 1953—34 PAGES ASSOCIATED PRESS UNITED PRESS INTERNATIONAL NEWS SERVICE 7¢

Ex-Gov. Sigler, 3 Others, Die in Plane Crash

Ex-Mental Patient Kills Detroit Doctor

Grudge Gunman After Revenge, Mistakes Victim

Dr. Edward D. Spalding Slain; Others Named on Death List

DETROIT (UP)—A prominent physician was shot to death while leaving Detroit's Professional Building during the Monday evening rush hour by a former mental patient who told police he had a "grudge" against doctors.

Dr. Edward D. Spalding, 60, former president of the Wayne County Medical Society, was killed by a .38 caliber bullet fired into his back from point-blank range as he left the building and turned down the sidewalk.

Police identified the gunman as John Sherback, 51. Officers said Sherback had a "long list" of persons he planned to kill. Most of them were doctors and nurses.

Ironically, Spalding was not on the list. Sherback told police he had intended to kill Dr. William T. McAlonan, who has offices in the same building.

"I must have shot the wrong man," he said.

Police quoted Sherback as saying he was seeking revenge against certain doctors because "they refused to give me a clean bill of health so I could get married eight years ago."

McAlonan said his records showed that he treated Sherback for syphilis about 10 years ago. After that, Sherback was confined for a time at Wayne County General Hospital in suburban Eloise.

Sherback said he wanted to kill "all the orderlies and one nurse in building D at Eloise." Also on his list were a judge and former Gov. Harry F. Kelly, who Sherback said, once refused him a favor.

A passer-by, George Weidner, 35, was credited with aiding in the arrest of Sherback after the fatal shooting. Weidner followed the gunman until they passed a policeman. Sherback was picked up about five blocks from the Professional Building.

There were five unused bullets in Sherback's gun and nine more in his pockets. He told police he would use them all in killing persons on his death list if he ever gained his freedom.

Reds Sink Boat

HONG KONG (AP)—Fishermen at Macao reported today that a Macao-bound junk with an unknown number of men aboard was sunk with all hands by gunfire from Communist Lapsamei Island last night when it ignored a Communist "halt" signal.

County Hunters Literally Bring Home the Bacon

"A wild boar" hunt Thanksgiving day netted a Brandon Township trio a 400-pound porker which had been living off the land in northwestern Oakland County for more than a year.

Milton Francis, 25, and his brother, Richard, 18, both of 86 Dennison, Oxford, and their uncle, Maurice Groover, 46, of 641 Hurd Rd., tracked the once-tame boar in light snow and ended his rampaging with two shots from high-powered rifles.

The hog escaped last year from Herbert Angus, now of Romeo, and fled into the woods.

Similar hunts by township farmers had failed and the boar continued to take his toll of crops and fences in nightly raids.

The carcass was dragged from the woods with a tractor and turned over to Angus who had the meat taken to a food locker.

"He (Angus) will have to give every farmer in northwestern Oakland County a slab of bacon. They have been feeding the pig for him," said Donald Francis, father of the successful hunters.

Harrelson Case in Circuit Court

Youth to Be Arraigned Friday; Still on Bond in Mrs. Coon's Death

Leaun Harrelson Jr., 18, of 26 Delaware Dr., was bound over to Oakland County Circuit Court yesterday following his examination on a charge of negligent homicide.

Pontiac Judge Maurice E. Finnegan turned over the case to circuit court after 14 witnesses were called by Oakland County Chief Assistant Prosecutor George F. Taylor.

Harrelson, whose $2,500 bond was continued, is scheduled to be arraigned Friday.

Judge Finnegan concluded yesterday's hearing by saying there had been "a failure to make proper observation" by Harrelson when Mrs. Veda H. Coon, 37, of 49 Dwight Ave., was struck by the auto.

One of the last persons to take the stand in the afternoon, Sgt. Clayton Randolph of Pontiac Police Traffic and Accident Bureau, read Harrelson's statement taken following the accident.

Randolph quoted Harrelson as saying he was traveling between 30 and 35 miles per hour about two blocks before his auto struck Mrs. Coon.

Harrelson also told police that he glanced at his car's temperature gauge at the time.

He said he saw the victim about 50 feet away as he approached her and then she stepped back into the path of his auto when he was about 13 feet away.

Sgt. Randolph said that skid marks, which measured 84 feet beyond the point of impact, were

(Continued on Page 2, Col. 4)

Dulles Rejects Harsh Attitude Toward Allies

Secretary's Remarks Apparently Intended as Reply to McCarthy

WASHINGTON (AP)—Secretary of State Dulles, in an evident retort to Sen. McCarthy (R-Wis), said today that President Eisenhower and he "do not propose to throw away" the assets of allied cooperation "by blustering and domineering methods."

Dulles did not mention McCarthy by name but he said he was commenting on widely publicized criticism to the effect that the United States speaks in too kindly a manner to its allies and has sent them "perfumed notes instead of using threats and intimidation to compel them to do our bidding."

McCarthy used the words "perfumed notes" in criticizing administration foreign policy in his nation wide radio-TV address of Nov. 25.

In a news conference statement, Dulles said the administration rejected "arrogant" methods and the use of demands which the United States would turn down if such demands were made upon it.

He said it is bases shared with allies which make possible the peace-keeping threat of atomic retaliation by the United States "against the vitals of Russia."

The secretary of state said he spoke with the support of the President who was aware of the statement he made.

Dulles had a conference with the President at the White House only an hour or so before his meeting with newsmen.

When talking of U. S. bases abroad, Dulles said that without them and allied warning systems, such centers as Detroit, Cleveland, Chicago and Milwaukee would be "'sitting ducks' for atomic bombs" in event of war.

On another aspect of McCarthy's (Continued on Page 29, Col. 3)

Gouzenko Sees New War Near

Doesn't Believe A-Bomb Supplies Any Security for Western Powers

ST. LOUIS (AP) — Igor Gouzenko, former Russian Embassy Clerk who disclosed a Russian spy ring in Canada, told the Post-Dispatch today he believes World War III is near.

Donald Grant of the Post-Dispatch, in a copyrighted dispatch from Toronto, reported Gouzenko "does not believe the atomic bomb provides any real security for the west."

"He believes it is deathly important for the Western Allies—including the United States and Canada—to stop bickering and stand together," Grant reported.

The Post-Dispatch reported Gouzenko's wife was present during the four-hour interview at an undisclosed location. Gouzenko, the former Russian code clerk, has built a new life under an assumed name in an Ontario village for personal security reasons.

In the interview, Gouzenko said "he most definitely does not believe in a preventative war against Russia."

"What he does believe," the article continued, "is that communism must be fought seriously and well by a West that is strong, vigilant and morally right. . .

"Gouzenko said he is interested in catching Russian spies—not in 1945, or at any other date in the past, but now, before it is too late."

Use the Best in Home Stoker Coal Indian Maid Pocs.—Clean, Quiet, Hot. Bieylock Coal & Bldg. Sup. Co. FE 5-7181.

Dockers' Work Stoppage Protests 'Clean-Up' Law

NEW YORK (AP) — Longshoremen refused to work along a 15-block pier area today in protest against the bi-state waterfront commission law which went into effect to clean up the waterfront.

Pickets were at each pier in the area. Police identified them as men who had been refused working cards by the waterfront commission.

Men who had received work cards and had been certified to work honored the picket lines.

Longshoremen were refusing to work in Brooklyn, too.

This was the first reaction to the new law designed to rid the piers of criminal abuses.

First indication of the work stoppage came at one of the employment centers set up by the New York-New Jersey Waterfront Control Commission.

About 200 baggage handlers had been slated to be hired for work on the United States, due in at 9 a.m. EST. None, however, signed on.

Under the new law, which went into effect at midnight, extra dock workers must be signed on in the employment center, after first being licensed by the commission.

The midtown piers where most transatlantic luxury liners dock have been regarded as a strong-

(Continued on Page 29, Col. 1)

In Today's Press

Birmingham	2
Bob Considine	3
Comics	28
County News	22
David Lawrence	6
Dr. George Crane	6
Editorials	6
Hal Boyle	16
Little Tree	8
Markets	29
Patterns	12
Sports	24, 25, 26
Theaters	27
TV-Radio Programs	17
Want Ads	30, 31, 32, 33
Women's Pages	10, 11, 12, 13

All Aboard Killed as Craft Is Wrecked in Fog



HAROLD SCHUYLER



MRS. RUTH PRENTICE



FORMER GOVERNOR KIM SIGLER

FIRE ACCOMPANIES CRASH—All four occupants of the plane piloted by former Michigan Governor Kim Sigler were killed Monday when the craft struck a TV guy wire, crashed and burned. With the former governor were his secretary, Mrs. Ruth Prentice, her sister, Mrs. Virginia Schuyler, and her husband, Harold Schuyler. The party was returning to Lansing from Louisiana.

Racket Probers' Counsel Tells of Political Pressure

LOS ANGELES (AP) — William F. McKenna, who resigned Friday as chief counsel for a congressional committee probing operations of the AFL Teamsters Union in Michigan, charged today the committee had been hampered by orders from "high authority" to take it easy in its hearings so no criminal charges would be filed against anyone.

McKenna said in a formal statement that powerful political lobbies are protecting racketeers.

"Somehow that political mantle must be torn open. A thorough congressional investigation is essential," he said.

McKenna resigned following a hearing in Detroit on the AFL Teamsters Union. His statement was prompted by remarks in Detroit by a committee member, Rep. Clare Hoffman (R-Mich).

Hoffman said the conduct of the chairman, Rep. Wint Smith (R-Kan), at the hearing "caused McKenna to leave with a bad taste in his mouth rather than a good feeling."

Hoffman said McKenna was "humiliated in not getting more support from Smith in his efforts to get the story out of Hoffa (James R. Hoffa, head of the Michigan Teamsters)."

McKenna in his statement said the House Government Operations Committee began investigating racketeering last spring, conducted hearings in Kansas City and Detroit but had barely skimmed the surface in those cities.

He said he as counsel and the investigators made it their business to stay out of politics but "we would, however, have been deaf, dumb and blind investigators to be oblivious to the pressures exerted by certain powerful lobbies to stop the inquiry into racketeering."

McKenna said both Hoffman and Smith endeavored to have anti-racketeering hearings conducted but "information came to us in words we could not misunderstand of an intention on the part of a higher authority than we not go so deeply into the Detroit situation that our hearings would result in subsequent criminal prosecutions . . .

"During the course of the Detroit investigation," McKenna said, "in the spring of this year we fell upon the basic facts of the harness racing scandals, some of which have since been widely publicized.

"Many depressing aspects of those scandals, including the apparent involvement of a person of national reputation, have, as yet, not become a matter of public knowledge."

But he said that in July the

(Continued on Page 2, Col. 4)

Rain and Warmer Forecast for Area

Warmer weather and rain are forecast for Wednesday by the U.S. Weather Bureau. A low of from 30 to 32 tonight is expected to rise to a high of from 40 to 44 tomorrow.

The mercury ranged from 29 to 35 degrees here Monday. In downtown Pontiac today, the thermometer climbed from 34 at 8 a.m. to 41 at 2 p.m. Cloudy skies Monday brought a trace of snow.

Did you know you can save from $200 to $1,000 or more on new and demo. '53 Olds and Cadillacs at Jerome Motors? 200 South Saginaw. FE 4-3300.

Pontiac's Hi-Fidelity Bldg. Free demonstration. FE 5-5126.

2 Burn to Death as Cars Collide

2 Others Critically Hurt in Crash on 12 Mile Near Inkster Road

Two persons burned to death and two others were seriously injured when one car slammed into the rear end of another on Twelve Mile road near Inkster road last night, according to Michigan State police of the Redford post.

The dead are Clifford W. Break, 53, of 7346 Dunedin, Detroit, driver of one of the cars, and a passenger, Miss Barbara Cherenski, 20, of 22447 Gregory Ave., Dearborn, a student nurse at Providence Hospital in Detroit.

Injured were another student nurse at Providence, Miss Patricia Dillon, 19, a passenger in the Break car, and Richard W. Thomas, 17, of 30500 Burbank, Farmington, driver of the other car.

Miss Dillon is reported in poor condition today at Mt. Carmel Mercy Hospital in Detroit with burns on the face, arms, body and legs.

Thomas was admitted to Mt. Carmel Mercy Hospital with a possible skull fracture and lacerations. His condition is fair.

The Break car burst into flames when the impact of Thomas' car ignited the gas tank, troopers said.

Southfield Township firemen were at the scene for more than an hour after the accident happened.

All-State C and D 11s Announced Today

The 1953 Associated Press' All-State high school football teams (1st of which was announced today) were picked by coaches and high school writers throughout the state.

Class C-D team was announced today. Class B will be announced Wednesday and Class A Thursday.

A ballot was sent to every coach and newspaper in the state.

These were tabulated and used as a guide in picking the teams.

A panel of 13 writers made the final selections in a meeting last week in Lansing.

This is the 13th year the Associated Press has selected all-state teams. (See page 24 for details).



Pontiac Remembers Sigler for Aristocrat Club Probe

Pontiac best remembers Kim Sigler as the tenacious investigator who cracked the sensational Aristocrat Club holdup here and put hoodlums Harry Fleisher and Mike Selik behind bars.

For it was Sigler who linked the holdup to the murder of State Sen. Warren G. Hooper of Albion in 1945.

The robbery of the so-called Aristocrat Club, in reality a gambling spot on S. Saginaw street, was not reported to police.

If Sigler hadn't stepped in, it is probable that Pontiac would never have heard of the robbery. Police had heard only rumors.

Then Sigler entered the picture.

He was believed to have been the first law enforcement officer to get definite information on the robbery.

Sigler was a special grand jury prosecutor investigating the Hooper slaying when he learned of the $1,000 club holdup while questioning gangsters in Detroit.

Sigler suspected that Fleisher and Selik, former Purple Gang hooligans, had a part in the Hooper murder. But the best he could obtain was a conviction for conspiracy to plot the murder. This was returned by a Calhoun County jury in 1945.

The two hoodlums, and Mike Fleisher's brother, Sam, were sentenced to 4½ to 5 year terms each.

Not satisfied, Sigler hoped to find evidence that would lead to Hooper's slayers.

When he learned that Harry Fleisher and Selik, along with others, had taken part in the Aristocrat Club holdup in 1944, he followed up the lead in hopes it would help solve the Hooper case.

Sigler theorized that if he could gain convictions of Fleisher, Selik and the others on the holdup charge, they would get long prison terms due to previous crime records.

Then, Sigler reasoned, with the principals well anchored in prison, someone would talk—and he hoped they would put the finger on the Hooper murderers.

Sigler was named a special assistant prosecutor of Oakland

(Continued on Page 2, Col. 7)

6 Commissioners Away, No Meeting Tonight

With the mayor and five city commissioners absent, tonight's Pontiac City Commission meeting will be canceled for lack of a quorum.

City Clerk Ada R. Evans said she would be present to call the roll and officialy adjourn the meeting. The six are attending the American Municipal Association conference in New Orleans.

Duke of Windsor Visits Churchill on Birthday

LONDON (AP)—The Duke of Windsor made a birthday pilgrimage today to one of his best friends and staunchest allies—Prime Minister Churchill.

The two chatted for 30 minutes at 10 Downing St., Churchill's official residence. Then Churchill, who was 79 yesterday, saw the duke out to his car.

Atrocity Charge Draws Red Fire

Vishinsky Rips Lodge, Says U. S. Report Made to Blast Korean Talks

UNITED NATIONS, N.Y. (AP) — Russia's Andrei Y. Vishinsky today branded U.S. charges of Red atrocities in Korea a "flagrantly concocted falsification."

The fiery Soviet delegate told the 60-nation U.N. General Assembly that charges detailed yesterday by Henry Cabot Lodge Jr., of the United States were brought out to "dyhamite" peace negotiations in Korea.

He pulled out all stops in calling the Lodge report "cynical," "cowardly," "a maneuver to cover the worst crimes of all perpetrated by the American military circles in Korea," and "redolent of slander."

Vishinsky was the first speaker at this morning's session, called to debate the American charges that some 38,000 persons were victims of atrocities committed by Communist Chinese and North Korean soldiers.

Most delegates sat in shocked silence yesterday as Chief U. S. Delegate Henry Cabot Lodge Jr. delivered the stark atrocity report.

Political Leader Piloting Craft, Snags Guy Wire

Group Returning From Louisiana Runs Into Fog at Battle Creek

BATTLE CREEK (AP)—Silver-haired Kim Sigler, who rocketed to the Michigan governor's chair seven years ago on the propulsion of a sensational grand jury expose, plummeted to his death late yesterday in a fiery plane crash. Three companions died with him.

Sigler's own four-place plane, threading its way through a dense fog, snagged onto a guy wire supporting a 540-foot television tower.

The impact sheared off one wing and sent the fuselage hurtling into a woods three-quarters of a mile away, where it crashed and burned.

The 59-year-old Republican ex-governor presumably was at the controls. He was a veteran and enthusiastic flier.

The other victims were Sigler's secretary, Mrs. Ruth Prentice, 41; her sister, Mrs. Virginia Schuyler, 28, and Mrs. Schuyler's husband, Harold, 37, all of Lansing.

All were killed instantly. Three of the bodies — including Sigler's

See additional story and picture on page 19.

— were found in the plane, all badly charred. The other was found nearby.

The crash scene was near Augusta, in northeast Kalamazoo County. Battle Creek UHF station WBCK-TV had built the tower in anticipation of the start of operations early next year.

With the guy wire snapped, the tower toppled onto the transmitter building and crashed through the roof.

Wreckage of the plane was scattered from the tipped-over tower to the woods where the fuselage lay.

Sigler and his party were returning from a combination business-pleasure trip to Louisiana, where they had inspected oil wells

(Continued on Page 2, Col. 5)

10 Who Lost Prep Eligibility Reinstated

LANSING, Mich. (AP)—Ten Michigan high school youths who lost their athletic eligibility for accepting merchandise awards last summer were reinstated to full eligibility today.

The reinstatement was ordered by Dr. Clair L. Taylor, State Superintendent of Public Instruction, immediately after Gov. Williams approved a new high school athletic "awards" rule.

Taylor's office immediately sent telegrams which permit the boys to return to athletic competition. Originally their suspension would have lasted until next June.

The new awards rule, previously approved by the attorney general, substitutes for one suspended by the legislative rules committee as a result of controversy over penalizing the youths.

4 Young Brothers Perish as Flames Destroy Home

GREENVILLE (UP) — Four young brothers perished early today when a flash fire destroyed a home which was a converted barn. Their two sisters escaped.

The victims were identified as James McAllister, 14, and his brothers, Vernon, 10, Ronnie, 9, and L. D. McAllister, 6.

The two other children in the family, Jane, 10, and Reva, 12, escaped. The latter was pulled to safety by an aunt, Mrs. Emma Misonger, who had been summoned to the scene from her nearby home by Jane after Jane jumped through a downstairs window.

Fire Chief Frank Van Atta said the oldest boy, James, could have saved himself but refused to jump from an upper floor, yelling, "I'm going back and get the rest of them."

They were the children of Mr. and Mrs. William McAllister. The mother was at work and the father was downtown when the tragedy occurred, officers said.

The fire chief said Deputy Sheriff Hugh Yainer, who lives nearby, spotted the flames when he came home about midnight and summoned an alarm.

Firemen found the flames, which started from a wood stove in the kitchen, engulfing the dwelling when they arrived. They placed a ladder against a bedroom window where the four boys were trapped but were unable to enter because an old metal bed was propped against the window and the metal from the head of the bed made bars at the window.

The four boys had suffocated by the time the firemen could reach them through another window.

Birmingham Commission Faces Another Problem With Out-of-City Property

BIRMINGHAM—Confronted with another "outside the city limits" problem last night, city commissioners spoke out in favor of dealing only with other political units regarding these problems, and not non-resident individuals.

The current situation is the proposed development of the former Mercier farm, bordering the city at Cranbrook and Maple Rds. in Bloomfield Township. Sewage from the proposed 110-house development would eventually flow into the over-taxed Birmingham system, City Manager Donald C. Egbert has stated.

The past several months have seen the city confronted with several problems regarding annexation or sewage facilities for land adjacent to its boundaries.

"This matter concerns an area not inside our city limits, and it seems more appropriate to deal with the political subdivision,"

Additional Birmingham and Bloomfield Hills social news on Page 11.

stated Commissioner Vincent Watkins. He added that the township should be coming to the city regarding an agreement, not vice versa.

Other commissioners made references to similar problems with individuals currently developing land in Troy Township.

Major developers of the land at the southwest Cranbrook-Maple corner is the Oak Park firm of Kopman and Hassin.

City Attorney Forbes Hascall said he had withheld action on the injunction commissioners voted last week against the developers and Bloomfield Township, "in the light of this request in this week's agenda."

The developers had requested an agreement allowing them to pay for sewage which eventually reaches the Birmingham disposal plant. The commission authorized the city manager to discuss the matter with township officials for more information on sewage treatment in this area, and tabled the request.

Birmingham, Bloomfield Hills and Bloomfield and Southfield Townships have been ordered by the State Water Resources Commission to abate pollution of the Rouge River which the city's treated sewage empties into.

Hascall said he could begin legal action this week.

The lawmakers also approved the revised agreement granting water, sanitary and storm sewage facilities for the Pembroke School and adjacent land in Troy Township, and authorized the mayor and clerk to sign it after further minor revisions.

* * *

Fifth annual Christmas bazaar and dinner of Our Shepherd Lutheran Church, East 14-Mile road, will get under way Thursday, with the bazaar opening at 2 p.m. and an Italian dinner being served to the public from 5:30-7:30.

Articles for holiday giving will be featured, along with baked goods, Christmas cards and grab bags. Santa Claus will also be on hand, and tea will be served during the afternoon.

Mrs. Charles Parrott is bazaar chairman, assisted by Mrs. Dave Bradbury. Dinner chairmas Jack Slagle will be assisted by Clayton Wilson and Wallace Rice.

Proceeds will be earmarked for purchase of a new refrigerator for the church kitchen.

* * *

Business meeting of the Venture Club will be held at 7:30 this evening in the Community House. Miss Marilyn Staley is new president of the group, following the resignation from that office of Miss Marion Fleming, who will devote her time to being regional secretary of Venture.

* * *

Covenanters Club of the First Presbyterian Church has scheduled a dinner and program for 7 tonight. Dr. W. Glen Harris, pastor, will speak on his recent trip to Mexico and will illustrate his talk with colored slides.

At 2 p.m. tomorrow, the Christmas tea of the Women's Association will be held in the basement of the church. The Cherub Choir, under the direction of Mrs. F. R. Doherty, will sing Christmas carols, following a short business meeting.

Building progress of the new church, from the breaking of ground to the present time, will be discussed in an illustrated talk by Earl Triplett. Dr. Harris will also speak on "The Present Status of Our Church Program."

Gift items will be on sale in the gym room, and the Susan and Elizabeth Trowbridge Guilds will be in charge of tea arrangements.

* * *

Election of officers will take place at tonight's regular meeting of Pythian Temple No. 94. The 8 o'clock meeting will be at the Community House.

* * *

There will be a board of directors meeting of the Lions Club tonight at the Fairfax road home of Thomas Spencer.

* * *

Thursday at 7 p.m. will find six teams of the local Y Intramural Basketball League getting the 1953-54 season under way at Barnum School. In the inital game, Dick Blauman's squad will oppose Emmanuel Baptist Church.

At 8 p.m. Fawcett Heating Co. tackles the Detroit Edison five, and in the final game at 9, Roger Reynolds' squad will play a squad yet to be named.

Teams will play under regular game conditions with an official in charge, and will be allowed two additional time-out periods for each half. Regulation season play will start Dec. 10.

* * *

Sgt. Malcolm Ross of the Birmingham Police Department is attending a week-long session of Commanding Officers' School at Michigan State College this week. The class is co-sponsored by the Michigan Chiefs of Police Association.

Chief Ralph W. Moxley addressed the group today on "providing Supervision With a Limited Number of Supervisory Officers."

Annual Christmas party of Ladies Auxiliary No. 9 of the Metropolitan Club will get under way at 6:30 p.m. tomorrow, with dinner at the Colonial Manor on Woodward avenue. Members at this time will bring canned goods which will be placed in a Christmas basket for a needy family.

* * *

The holiday season filled the air at today's Christmas tea of the Woman's Club, with Mrs. Fenton Mathews as general chairman. Members heard Mrs. Eva Briggs, photographer, talk on "Christmas in Art," with Mrs. Elinor Bartholomew demonstrating at an easel during the talk.

Christmas floral arrangements were displayed by Mrs. G. W. Chesley of the Birmingham Branch of the Women's National Farm and Garden Association.

Christmas music was also heard, presented by the choral group of Bloomfield Hills School, with Clarence Luchtman directing.

Special guests were the Junior Women's Club and members of the garden association. Mrs. William Dickinson was tea chairman.

* * *

Edwin Minks

Service for Edwin Minks, 57, of 1211 Henrietta, will be at 2 p.m. Thursday at Frist Baptist Church with burial in Acacia Park Cemetery. He will remain at the Manley-Bailey Funeral Home until Thursday.

Superintendent of construction for Spaulding Electric Co., Detroit, for the past 10 years, Mr. Minks died of a heart attack while lunching in Detroit yesterday.

Besides his widlow Viola LaGrant, he is survived by two daughters, Mrs. Richard Charles of Glendale, Calif., and Mrs. Allen Petersen of Glen Ellyn, Ill.; two sisters, two brothers and three grandchildren.

Mrs. Darrell C. Roberts

Service was today at Tarrytown, N. Y. for Mrs. Darrell (Mary Ann) Roberts, 35, former Green Lake resident. Mrs. Roberts, wife of Darrell Roberts, advertising executive for the New York office of MacManus, John and Adams Inc., Bloomfield Hills, died at her Tarrytown home Saturday after a long illness.

Surviving besides her hisband are a daughter, Lynn; and her father and mother, Mr. and Mrs. R. G. Neal of Schenectady, N. Y.

Birmingham Mails Out County-School Tax Bills

BIRMINGHAM—The city mailed out several thousand "Christmas presents" yesterday in the form of county and school tax statements totaling $1,507,594.66.

The tax rate is $33.50 per $1,000 of assessed valuation, with a $27 share going to the schools, $6.25 to the county, and $0.25 for a drain assessment, City Treasurer Russell Berger stated.

The school district will receive $1,226,037.17 of the amount levied. Bills may be paid daily until Jan. 20, when a 4 per cent penalty will be added.

'Blind' Proposal

BOSTON (AP)—The Massachusetts Legislature will consider a measure next month which would allow the state to issue free hunting licenses for the blind. The proposal does not explain how blind people would go about hunting.

The Weather

PONTIAC AND VICINITY — Partly cloudy tonight with a low of 30 to 32. Wednesday cloudy with rain and somewhat warmer. High 40 to 44. Variable winds tonight becoming southeast, to south 15 to 20 miles an hour on Wednesday.

Today in Pontiac
Lowest temperature preceding 8 a.m. 34
At 8 a.m.: Wind velocity 3 m.p.h. Direction: Northwest.
Sun sets Tuesday at 5:01 p.m.
Sun rises Wednesday at 7:43 a.m.
Moon sets Tuesday at 2:02 p.m.
Moon rises Wednesday at 7:30 a.m.

Downtown Temperatures

6 a. m.	34	11 a. m.	36
7 a. m.	35	12 m.	38
8 a. m.	34	1 p. m.	41
9 a. m.	33		
10 a. m.	35		

Monday in Pontiac
(As recorded downtown)

Highest temperature	38
Lowest temperature	29
Mean temperature	33
Weather—Partly cloudy; trace of snow.	

One Year Ago in Pontiac

Highest temperature	29
Lowest temperature	19
Mean temperature	24
Weather—Snow flurries.	

Highest and Lowest Temperatures This Date in 83 Years
69 in 1923 8 in 1886

Monday's Temperature Chart

Bismarck	41	31	Memphis	68	35
Buffalo	36	33	Miami	76	67
Cadillac	34	18	Milwaukee	34	28
Cleveland	34	33	Minneapolis	40	32
Denver	59	36	New Orleans	68	47
Duluth	35	11	New York	48	45
Ft. Worth	58	44	Omaha	51	34
Houston	70	56	Phoenix	82	44
Jacksonville	70	46	Pittsburgh	37	27
Kansas City	54	34	St. Louis	36	29
Los Angeles	74	60	Prince	60	46
Marquette	36	32	Washington	50	38



FRED G. DEWEY

Noted Attorney Dies in Hospital

Birmingham Resident, F. G. Dewey Known Throughout Michigan

BIRMINGHAM — Fred G. Dewey, Detroit attorney and former president of the Michigan Bar Association, died Monday at St. Joseph Mercy Hospital, Pontiac, after a brief illness.

Mr. Dewey, of 744 Lakeside, also had served as president of Detroit Bar Association, and was active in politics, serving as 1936 convention chairman for Wayne County Republicans.

He had also been a professor of Detroit College of Law and Wayne University Law School. Born in Pontiac, he had made his home in Detroit prior to moving here five years ago.

He received his A.B. degree from University of Michigan in 1902 and his LL.B in 1905 from Detroit College of Law.

He was first president of Michigamua, U. of M. honor society. Mr. Dewey was a member of the Detroit Athletic Club, Detroit Golf Club, Plum Hollow, the Players, Sons of the American Revolution and the Prismatic Club.

Survivors include his widow Mabel Bacon; three sons, Robert of Birmingham, Allen of Highland Park, Ill., and Frederick of Detroit, and nine grandchildren.

Service will be at Woodlawn Cemetery chapel, Detroit, at 3 p.m. tomorrow. Arrangements are by Bell Chapel of William R. Hamilton Co.

Instead of flowers the family asks that memorial tributes be sent to the heart fund.

Pontiac Deaths

Mrs. William R. Ball

Mrs. William R. Ball (Enid), 48, of 1931 Emily Ct. died at her residence at 3:30 a.m. today following a prolonged illness.

Born in Ionia County April 6, 1905, she was the daughter of Charles E. and Edna Faxton Groves. She was a member of Galloway Lake Methodist Church.

Besides her husband, she is survived by two sons, Charles R. of Commerce and James W. of Williams Lake. Also surviving are three sisters, Mrs. Maynard Cotcher, Mrs. Lloyd Cooley and Mrs. Paul Arndt, all of Pontiac, and two grandchildren.

Funeral will be Thursday at 2 p.m. from the Donelson-Johns Funeral Home. The Rev. Keith Colby, her pastor, will officiate and burial will be in White Chapel Memorial Cemetery.

Otto W. Liedtke

Otto W. Liedtke, 69, of 91 Seminole Ave., was stricken with a heart attack and was dead upon arrival at Pontiac General Hospital Monday.

Born at Alpena Jan. 10, 1884, he came to Pontiac 36 years ago from Muskegon. He was last employed as engineer for the Grand Trunk Western Railroad.

Besides his widow, the former Josephine A. Labbe, he is survived by one son and two daughters, Jack and Mrs. Maxine Dauman of Pontiac and Mrs. Virginia Mitchell of Marquette. Also surviving is a sister, Mrs. Laura Wilkins of Alpena.

The body is at the Pursley Funeral Home.

Mrs. James Nye

Funeral for Mrs. James (Mable Carter) Nye, 70, of 1617 Cass Lake Rd. will be Wednesday at 1:30 p.m. from the Huntoon Funeral Home. Burial will be in Oak Hill Cemetery.

Surviving is a niece, Mrs. Everett Vallin, Huntington Woods. Also surviving are a stepson and stepdaughter, Philo Nye of Drayton Plains and Mrs. Ina Walker of Pontiac.

Film Producer Charged With Drunk Driving

WEST LOS ANGELES, Calif. (AP)—Film Producer Howard Kroger Babb, whose movie, "One Too Many," attacks alcoholism, pleaded innocent yesterday to a charge of drunk driving. He asked for a jury trial.

His bail of $250 was continued.

Babb was arrested Saturday night. Officers said he ran a red light and refused to take a sobriety test.

Harrelson Case Held for Circuit Court

(Continued From Page One)

in the proper lane, about two feet away from the yellow line.

Although one witness said that Harrelson was traveling partly over the yellow line for a short distance, four policemen testified that the skid marks were in the correct lane.

Patrolman Robert Verhine, the last person to be heard, quoted Harrelson as saying that the "lady was on the hood of the car before he ever saw her."

Harrelson's attorney, William F. Dohany, contended that negligence on the part of the defendant was not proven during the examination. He said that the skid marks indicate that the woman stepped back into the path of the auto.

Taylor said that none of witnesses saw Mrs. Coon move while she waited in between the double yellow lines for traffic to clear.

Three witnesses said they saw the auto traveling toward Mrs. Coon, but didn't see the car strike her.

Counsel Charges Political Pressure

(Continued From Page One)

government operations committee ordered hearings into racketeering stopped.

"This was done over the most emphatic objections by Chairman Clare Hoffman."

Thereafter, McKenna said, Hoffman and Smith "both tried vigorously to get authority for a subcommittee of the labor committee to hold anti-racketeering hearings. Finally, after some months of waiting, the staff was given 10 days notice that hearing could begin on Nov. 23, limited to certain aspects of the Detroit situation."

The statement continued:

"I know how much energy Mr. Hoffman put into the effort to get authority for those hearings. The firmness of his determination to conduct the anti-racketeering investigation has made him the primary target of powerful interests.

"There is no denying the fact that these interests influenced the unprecedented action of last July wherein Mr. Hoffman was stripped of his authority to conduct anti-racketeering investigations.

"Too many facts are now in our possession, I know, also, of the efforts that Wint Smith made to have anti-racketeering hearings held. Those efforts, too, have always been sincere and vigorous.

"Information came to us in words we could not misunderstand of an intention on the part of a higher authority that we not go so deeply into the Detroit situation that our hearings would result in subsequent criminal prosecutions.

"Such instructions, however, never emanated from either Clare Hoffman or Wint Smith. In my opinion, no members of the subcommittee had such an intention.

"The staff, of course, has never been surprised at any one of the decisions which have limited, restrained, or from time to time stopped the investigation into racketeering.

"Attorneys and lobbyists for the interests under investigation have been too openly boastful of their ability to do just this, even to the investigators themselves, to permit of any surprise on our part . . .

"It was my intention to return to private practice last July. This return was postponed so that I could help Clare Hoffman in his efforts to tear open the political mantle that protects racketeers in this country."

McKenna concluded:

"Somehow that political mantle must be torn open. A thorough congressional inquiry is essential. The most practical means of getting this inquiry is a rescission of the government operations committee's top order of last July."

He said the July action by the committee ordered hearings into racketeering stopped.

Mass Russo-Chinese Wedding Plans Told

HONG KONG (AP)—A mass wedding between Russian bridegrooms and Chinese brides is planned by the China-Soviet Friendship Assn., the independent Chinese press reported in Hong Kong today.

The Kung Sheung Daily News said the Canton branch of the association has been encouraging Chinese girls to marry Russians to symbolize Chinese-Soviet friendship.

Comedy Slated This Weekend by Cranbrook

BLOOMFIELD HILLS — "You Can't Take it With You," George Kaufman's Pulitzer prize-winning comedy about the frantic life of the Sycamore family, will be presented at Cranbrook School Friday and Saturday in 8:15 p. m. performances.

Members of the zany family include an ex-businessman who retired at an early age to collect snakes and attend commencements, a daughter who has practiced ballet for eight years without mastering the first position, a printer-xylophonist, a delivery man who came on business and never left, and a playwright inspired to be a playwright only because a typewriter was delivered to him by mistake.

One Sycamore has a steady job and a romance with her "respectable" boss's son. "All's well that ends well" climaxes the story in a visit between the two families, but not without a wrestling match, a psychological parlor game and a visit from the FBI.

Tickets may be purchased at the door or at Shain's Drug Store.

Williams Ponders Special Election

LANSING (AP)—Gov. Williams today asked the advice of the speaker of the house, Wade Van Valkenburg, and Lt. Gov. Clarence A. Reid as to whether he should call a special election to fill a vacancy created by the resignation of Rep. Howard R. Estes (R-Birmingham).

Williams noted in a letter to the two officials that a successor could not be elected until after the 1954 legislative session is under way.

The governor asked Van Valkenburg and Reid whether they believed the Legislature will be able to adjourn in 60 to 90 days as some leaders have proposed.

Sigler, 3 Others, Die in Plane Crash

(Continued From Page One)

the former governor owned there. After being weathered-in in Ohio they proceeded to South Bend, Ind., for a brief stop and then headed on toward Lansing.

It was believed that because of the fog Sigler might have been coming in for a landing at Kellogg Field — only about three miles from the tower — when tragedy struck.

Civil aeronautics authority investigators said they were told that no contact had been made with Kellogg Field.

Sigler had called his law office in Lahsing from Ohio less than an hour before the crash to say he would be back shortly.

Gov. Williams, informed of Sigler's death, immediately orderd all flags flown at half-staff for the next 30 days. He paid tribute to his predecessor as "a colorful and vigorous figure who made a real contribution to the state."

Since stepping out of public life, Sigler has practiced law in Lansing. His two law partners, Victor C. Anderson and Leland W. Carr, Jr., were rushed to the crash scene by State Police to help identify the victims.

The first hint that Sigler might be among the crash victims came when a gasoline purchase slip in his name, made out yesterday in Cincinnati, was found at the scene. Registry of the plane to him then was traced.

The condition of the bodies delayed positive identification for several hours, however.

Sigler's body was taken to the Leonard Funeral Home at Hastings. Bodies of the others were taken to Lansing. Mrs. Sigler and their two daughters were expected in Lansing late today.

A hunter, Royal Heiman of Augusta, said he saw lights on the tower but none on the plane as the crash occurred.

Max Whipple, a farmer living near the tower, said he heard a loud crash while he was milking in his barn. He looked out and saw the flames in the woods.

Sigler's wife, May, has been living with one of their daughters, Mrs. Betty Slattery, in Carmel, Calif. Another daughter, Mrs. Richard Gossett, lives in Tulsa, Okla. A sister, Mrs. Goldie Holmes, lives in Gothenburg, Neb.

Fine Guns $1,000

EDMONTON, Alta. (UP)—Garfield Guns was fined $1,000 Monday for violating the drugs and narcotics act. Guns was caught processing poppy seeds in a city rooming house.

Birmingham Youth Held in Mail Theft

CHICAGO (AP)—Raymond W. Keddie, 19, of Birmingham, Mich., today was held for the federal grand jury under $2,000 bond on a charge of mail theft.

Post Office Inspector Raymond Dunne seized Keddie Saturday in connection with the Wednesday theft of a sack of mail at Illinois Institute of Technology.

He had been sought since Friday on another complaint made by the Rev. G. Hurst Barrow, assistant rector of St. James Episcopal Church.

Dunne said Keddie told him he stole the sack and tried to cash a $125 check contained inside. Keddie directed inspectors to a South Side alley where remnants of a burned mail sack and letters were found.

Dunne said the youth told him he kept only the check and five books from the mail sack. Keddie waived preliminary hearing before U. S. Commissioner C. S. Bentley Pike.

Flint Policeman's Dad Dies After Car Mishap

FLINT (UP) — Graciano Velez, 76, father of Flint Police Sgt. Anthony Velez, was killed Monday night when struck by a car driven by Howard Copeland, 23.

Copeland, who was not held, told police Velez started across a city street, then turned back and walked into the path of his car.

2 Midnight Masses Authorized by Pope

VATICAN CITY (AP)—Pope Pius XII has authorized celebration of midnight masses on the opening and closing days of the Marian year, which begins on Dec. 8.

In a decree issued by the Vatican's Sacred Congregation of the Sacraments, the Pope authorized bishops to permit celebration of such masses in cathedrals, parish churches, chapels and Marian shrines, beginning half an hour after midnight on the night between Dec. 7 and 8. The bishops are given the same right for the same day in 1954, closing date of the worldwide Catholic observance in honor of the Virgin Mary.

The Marian year will commemorate the 100th anniversary of the dogma that proclaimed the immaculate conception of Mary, the Catholic Church belief that she was born without the stain of original sin.

Schreiber Asks New Trial in Eviction Case

LAPEER—Floyd Schreiber, the second of 10 men convicted of obstructing justice in the eviction of a farm widow here last year, has requested a new trial.

Clem Bloch, Schreiber's attorney, yesterday said the Oct. 19 trial, at which Schreiber was sentenced to 18 months in prison, was a mistrial because the jury was prejudiced.

Sigler Remembered for Crime Quiz Here

(Continued From Page One)

County to direct the state's Aristocrat case. A long battle followed.

In December 1945, Harry Fleisher, Selik, William (Candy) Davidson, Sammy Chivas and Pete Mahoney were convicted of the club holdup. Sentences ranged from 20 years in prison upward, with Fleisher and Selik each getting 25 to 60 years.

They appealed their sentences, but in 1948 their convictions were upheld by the Michigan Supreme Court.

Fleisher and Selik forfeited $50,000 in bonds in the holdup case and another $30,000 in bonds on the Hooper conspiracy conviction when they fled after the high tribunal's ruling. Later both Fleisher and Selik were recaptured and are now serving long prison terms.

Although Sigler put the pair behind bars in hopes someone would "talk," he never realized the most important part of his theory.

The Hooper case is still unsolved.

Sigler was a man who stood out in a crowd. He was always impeccably dressed and well-groomed.

One of the warmest recollections of Sigler is told by a Pontiac person on whom Sigler called the day he came to Pontiac to prepare for his investigation here.

He was dressed in a striking light colored coat, hat and gloves, and a State Police officer accompanied him. He was a man who commanded attention wherever he went, and his clothing was so striking that it made him stand out on the street or in any company.

So it brought a smile to the face of this person when Sigler's first words after being introduced were: "I hope no one finds out that I am in Pontiac today."



NEWTON S. DEMPSEY

Local Utilities Man to Retire

Newton S. Dempsey Will Leave Consumers After 37 Years

Newton S. Dempsey, veteran accounting superintendent of Consumers Power Co., Southeast Division with headquarters in Pontiac, announced today that he will retire within the next few months.

The retirement date, Dempsey said, will depend on the appointment of a successor.

Dempsey joined Consumers at Grand Rapids in 1916. He is retiring under a provision of the company's pension plan which permits voluntary retirement of veteran employes between the ages of 60 and 65.

A resident of Pontiac since 1922, Dempsey has been an active member of the Pontiac Exchange Club more than 25 years, and is also active in the Salvation Army, Boy Scouts and the Masonic Order.

He lives at 435 W. Iroquois Rd., and is a native of Washington, D. C., where he attended high school and business school. He came to Michigan as a reporter at Grand Rapids for the Bradstreet Co., a business service firm, and joined Consumers there as credit manager.

In 1922 he was transferred to the Muskegon Division as chief clerk, and later that year came to Pontiac as accounting superintendent.

THINGS YOU SHOULD KNOW ABOUT YOUR PROPERTY INSURANCE AGENT—



He is in Business For Your Profit

He has to work for your advantage and your neighbor's, *because he can only prosper as you and the community prosper.*

If he fails to give good service—*service that safeguards your investments and your future*—he cannot succeed in his business.

If he does succeed, you can be sure that *he knows how to provide the kind of protection against fire and casualty losses* that property owners need—from the right companies, in the proper amounts, when needed most.

In other words, your property insurance agent is an independent business man who rises by his own ability to perform a valuable service for you and other citizens of your community.

A careful check of your property insurance needs costs you nothing. But adequate protection *will guarantee you* against disaster.

Pontiac Association of Insurance Agents

Frank Anderson Agency
Anglemier-Strait, Inc.
Austin-Norvell Agency
Baker & Hansen
Brummett-Lincicome, Inc.
Crawford-Dawe-Grove Agency
Daniels Agency
Wm. W. Donaldson Agency
W. A. Pollock
Gilbride-Mailahan Agency
H. W. Huttenlocher Agency
Maynard Johnson
Lazella Agency, Inc.
Thatcher-Patterson-Wernet
Wilkinson Insurance Agency
J. L. VanWagoner Agency, Inc.

Insure With Agencies Carrying This Emblem!

HELP WANTED

START AT ONCE!
EXPERIENCED COLOR PAINT SPRAYMEN AND DRY SANDERS
Apply at Employment Office
GMC Truck and Coach Division
GENERAL MOTORS CORPORATION
660 South Boulevard
8:15 A. M. to 5:00 P. M.

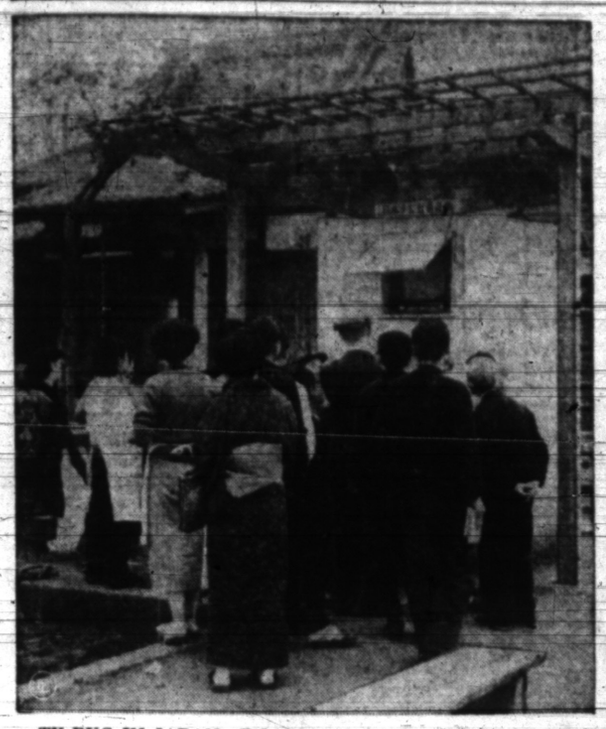

TV BUG IN JAPAN—Television seems to be just as popular in Tokyo, Japan, as it is anywhere in the U. S. This outdoor set installed in a shrine draws many viewers every afternoon. Women bring their children to keep them out of mischief and knit as they watch their favorite program. Of all the programs, baseball is the most popular.

Chickens Grow Better if Hosed Down Daily

JACKSON, Miss. (UP) — Chickens, like grass, grow faster if they are sprayed with the garden hose daily, Assistant County Agent John High says.

The birds have no sweat glands, High explained, and must depend upon evaporation to keep cool. For that reason, he said, if sprayed daily with the garden hose they will be more comfortable, will eat more and will produce a better crop of feathers.

The average depth of the ocean is 12,540 feet.

Bob Considine Says:

Again Christmas Cards Have No Room for Christ

NEW YORK (INS)—This is as good a time as any to renew our annual campaign to get Christ back on Christmas cards, where he is having as much trouble finding room as his family did in that inn at Bethlehem some years ago.

A piece we wrote on this topic a year ago is still wringing a little mail out of the public, and an occasional reaction from the card companies. One of the latter, a St. Loui firm, has issued a group of religious Christmas cards in a package it calls the chapel series.

Several companies complained that they have always printed religious cards and why blame them, inferentially, for the kind of card-sending friends we've got?

A sampling of the 1953 crop of cards for sale doesn't show much progress for our campaign.

One of the most popular sources of cards in New York, a large department store, had 53 card books spread along its counters the other day. Only one of them was given over to the general cause and nature of the December 25th celebration — the Nativity and the events and images it brings to mind.

But there was the customary wealth of Scottie dogs in appealing postures, views of Manhattan from Staten Island, the Bronx, Brooklyn and Queens, kittens spelling out rough-cut rhymes in unraveled wool, crossed cocktail glasses, sprays of holly, snow-banketed farms, wreathed front doors, kewpies, talking jackasses, and a variety of Santa's ranging from lecherous to drunk.

On that store counter, Christ was a 52-to-1 shot.

The golden anniversary of powered heavier-than-air flight finds this country spending more on military aviation alone than it spent, altogether through many, many decades of its life. But as Fred Kelly recalls in "Air Force," the U. S. was a most difficult customer for aircraft at the start.

The airplane was here to stay for nearly five full years before the War Department signed a contract with the Wright Brothers to purchase one.

By that time several foreign countries had approached the Wrights. The British, in fact, had been after them for four years. The French were about to form a Wright Company.

The Wrights sensed the military aspects of the airplane shortly after the first flight at Kitty Hawk, N. C., December 17, 1903.

But by the early spring of 1905, Maj. Gen. G. L. Gillespie of the general staff was writing to them that the War Department was not interested. "Their machine has not yet been brought to the stage of practical operation," he wrote.

The Wrights found it impossible for a time to explain to the War Department that their machine actually would work, and they sought no funds for experimentation.

In the spring of 1907 Congressman Herbert Parsons sent President Theodore Roosevelt a clipping from the "Scientific American," about the Wrights and their flights, and the President tried to light a fire under the rockheads in his War Department.

But it was not until intelligence reports from abroad showed the sharp interest of France and England in the Wrights that there was any encouragement in this country. And the first plane was not delivered until 1909.

Mr. Kelly, a friend of Orville and a biographer of the brothers has written a piece you won't want to miss, if you're a flying-buff.

At least 10 Japanese soldiers are still holding out on Guam, a ferreting mission reveals. There must be others, elsewhere.

On the trip to Korea with president-elect Eisenhower a year ago we heard, on Iow Jima, a similar tale. In 1949 two heavily bearded Japanese walked into the U. S. Air Force installation on that tiny island. They had lived in caves since March, 1945, existing by predawn garbage raids.

They were asked what prompted them to give up, and one produced a bit of crumpled newspaper of the recent date showing GI's walking down a Tokyo street arm in arm with kimona'd Japanese girls. Only then had they known the war was over.

The two former enemy soldiers were returned to their homeland. In 1951 one returned, trudged to the top of Suribachi, pondered a bit, and dived to his death.

Autos Not Necessary for Drive-in Theater

ROCHESTER, N. Y. (UP)—You don't even need a car to attend on drive-in theater here.

Patrons who don't own automobies may take a bus to the theater, buy a ticket and be assigned a theater-owned car in which to sit and watch the movie.

CLIP THIS ADVERTISEMENT

Tonight and Wednesday—Super Toy Buy!

Watch this page every day of the week from now until Christmas. You'll see typical super-specials like this. Sorry—no phone orders or layaway at this low, low price.

Flexible Steering—Steel Runners

Child's Sleds

WITH THIS ADV.

$1.99

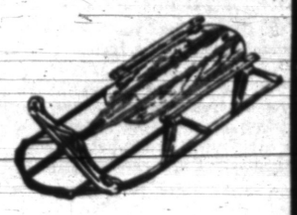

Junior size, almost 3 foot (34 inch), 3-pc. hardwood platform will take the hardest "belly-flopper." Flexible, hollow-ground runners for longer slides and easier steering. Double braced as pictured. LIMIT—1 to a customer.

Toy Land — SIMMS BROTHERS — 2nd Floor

The GIFT Most Wanted

By Every Housewife Who Bakes

Fancy COOKIES and PASTRY



MIRRO

THE FINEST ALUMINUM

Cooky and Pastry Press

Now, YOU can be a fancy-pastry chef! Just follow the simple instructions to make professional-looking cookies, eclairs, cream puffs, meringue shells, lady fingers. Press holds enough dough to make up to 80 cookies without refilling. Come in and let us show you how easy it is to use.

Complete set, with press, 12 cooky plates, 3 pastry tips, and colorful recipe and instruction booklet.

Guaranteed by Good Housekeeping

ONLY 2.95 gift-boxed

SIMMS BROTHERS

98 N. Saginaw St. —2nd Floor

Lovely gifts! Lavish gifts!

Evening in Paris

by BOURJOIS

Used by more women than any other fragrance in the world.



"GIFT STAR" PERFUME Purse Flacon ribbon-tied to colorful "Gift Star". $1.25

"FRENCH BOOT" Beloved Evening in Paris Perfume in gala Holiday dress. $2.00

"SPARKLE BALL" Perfume ribbon-tied to sparkling Christmas Ball. $1.00

"PERFUME ANGEL" Bright Golden Flacon of Perfume—so charmingly packaged. $1.00

"MR. & MRS. SNOWMAN" The cutest package of all. Evening in Paris Cologne and Endearing Cologne. $1.00

"ARC DE TRIOMPHE" Generous bottle of Cologne in elegant Parisian package. $1.00

Delightful Gifts from $1 to $25

Created in France—Made in U. S. A.

All Prices Plus Tax

Main Floor — SIMMS BROTHERS — 98 North Saginaw

OPEN EVERY NIGHT

The GIFT That The Entire Family Will Use and Enjoy



All Wanted Colors in Popular Models

"COUNSELOR"

Bathroom Scales

MODEL 222 $6.95

MODEL 555 $7.95

★ Beautiful Styling
★ Accurate
★ Compact
★ Easy to Read

Large flat-top platform—only 2¼ inches from floor . . . magnifying dial lens plus exclusive 'Counselor' aerostat control . . . compact and lightweight . . . 5 high gloss colors, chrome headplate . . . safe non-slip platform.

Popular streamline style of matchless beauty . . . choice of 5 colors and white . . . dependable accuracy . . . new improved models with 'LINE-O-SITE' feature for fraction-of-pound accuracy . . . magnifying lens.

SIMMS BROTHERS

98 NORTH SAGINAW ST. —2d Floor

OPEN EVERY NIGHT

any woman knows what to expect...when she gives him MAX FACTOR HOLLYWOOD grooming essentials for men this CHRISTMAS





After Shave Lotion: Large Size $1.30*



TWOSOME special: After Shave Lotion, Deodorant Cologne. Only $1.65*



THREESOME special: After Shave Lotion, Cream Hair Dressing, Deodorant Cologne. Only $2.40*

A gift of Signature by Max Factor works even better than mistletoe. He'll kiss you all through the year when you give him a luxurious Max Factor gift—tingling After Shave Lotion, refreshing Deodorant Cologne and the non-greasy, non-sticky Cream Hair Dressing.

Other Max Factor gifts not shown, from 75¢ to $4.20 *plus tax

SIMMS BROTHERS

98 N. Saginaw —Main Floor

EARLY AMERICAN Old Spice



MEN'S SET 3.00 plus tax

Your gift problem solved . . . every man will appreciate and use exhilarating After Shave Lotion, soothing Talcum, brisk Cologne—especially if it's Old Spice, in those man-size, ship-decorated bottles.

SIMMS BROTHERS

98 N. Saginaw St. —Main Floor

OPEN EVERY NIGHT

Lanolin Plus LIQUID

does wonders for your skin



So many say it's practically magic for the skin! The very first application helps stop dry skin, a common cause of premature wrinkles. And daily use makes fine lines less and less apparent. Lanolin Plus contains a great abundance of lanolin which enables your skin to become more soft and fresh looking. Try Lanolin Plus now!

2 oz. $1.00 *plus tax

Lanolin Plus Hand Water Shampoo, 6 oz.	$1.00
Lanolin Plus for the Hair, 4 oz.	$1.00*
Lanolin Plus Hand Lotion, 4 oz.	$1.00*
Lanolin Plus Cleansing Cream for Dry Skin, 3½ oz.	$1.00*
Lanolin Plus All Over Body Lotion, 12 oz.	$1.50*
Lanolin Plus Liquid Cleanser, 4 oz.	$1.00*
Lanolin Plus Suntan Lotion, 4 oz.	$1.00*
Lanolin Plus Superfatted Soap, 3 bars to the box	$1.00

98 North Saginaw Street — SIMMS BROTHERS — Cosmetics Main Floor

OPEN EVERY NIGHT 'TIL CHRISTMAS

STORE HOURS: 9 a.m. to 10 p.m.

Extra Time to Share in Simms Extra Values!

BARGAIN BASEMENT

Genuine BEACON Flannel

Boys' Robes

Sizes 8 to 14 $2.95



Genuine BEACON flannel in check patterns. Robe has braided collar trim and belt. Colors are blue, maroon or red. Buy now for Christmas giving.

Genuine Soft-Leather Sole

Boys' Felt Slippers

Sizes 1 to 5½ $1.89



Soft, comfortable felt slippers with soft leather sole. Check trim on navy-blue color. As pictured.

Boys' 2-Piece Flannel

Pajamas

Sizes 8 to 16 $1.95



Flannel pajamas in coat style. Preshrunk, guaranteed fast colors, part elastic waist. A typical Simms better gift at a better price.

Boys' Genuine NAZARETH

Ski Pajamas



Sizes 6-8-10 $2.29

Sizes 12-14-16 $2.79

Boys' ski style pajamas, 2-piece style, has elastic waist. Colors are blue, yellow or green. Buy now while stock is great!

MAIN FLOOR SPECIALS



If Perfect—$1.00 Values!

LADIES' Famous Brand FULL FASHIONED

Nylon Hosiery

51 Gauge—15 Denier

2 Pairs $1.00

All the most popular shades and hues. You'll love their sheerness and fit. All sizes 8½ to 11.

Full Size 27x27—BIRDSEYE

Baby Diapers



Regular $2.39 Per Dozen $1.88

Full 27 x 27 inch Birdseye diapers. Fleecy napped, first quality. Limit 3 dozen to a customer. Tonite and Wednesday only.

New SAFETY and COMFORT in the Auto!

"Baby Drive-R-Seat"

Exactly As Pictured $3.79



- Steering Wheel
- Gear Shift
- Play Horn
- Sit or Stand

Choice of Colors

Padded seat and back . . . metal frame . . . hooks over any car seat . . . seat drops to allow standing.

2nd FLOOR SPECIALS

The Gift for the Handyman Husband, Relatives or Friends!

BETTER HOMES & GARDENS

Handyman's Book

Regular $3.95 Value $3.29



A perfect gift for the handyman. Nationally advertised Handyman's Book has hundreds of easy how-to-fix-it with step-by-step pictures. Buy now at Simms reduced prices while our supply lasts.

SIMMS BROTHERS

98 N. Saginaw St. — Open Tonight 'til 10 P. M.

Polio Really Strikes

HOLLYWOOD (AP)—While 7-year-old Darla Ridgeway acted in a television play the role of a girl feared to have contracted polio, she learned that her brother Freddie, 9, had been stricken with the disease and was hospitalized yesterday.



Paul M. Snover

Founded on Progressive Principles

Farmer-Snover
FUNERAL HOME

160 W. Huron St. FE 2-9171

Benson Has Good

Clean Coal

KENTUCKY
LUMP – EGG – STOKER
POCAHONTAS
EGG – STOVE – BRIQUETTS – STOKER
Discounts on 2 Ton (or more) Orders!

M. A. BENSON CO. INC.
Lumber • Builders Supply • Fuel
Phone 42521 849 N. SAGINAW
CALL FE 4-2521



POW MARRIED—Army Cpl. Donald K. LeGay, 23, of Leominster, Mass., first New England serviceman to be released from a Korean POW camp, embraces his bride, the former Constance M. Martin, 19, after wedding in Fitchburg, Mass. LeGay spent 29 months as a prisoner of the Reds.

Primitive peoples considered caves as passages to the underworld and as the homes of dead heroes.

Two in Conflict on T-H Hearings

Murray Claims More Needed but Ives Says 'Over My Dead Body'

WASHINGTON (AP)—A Democrat said today senators will have to conduct full-scale hearings on President Eisenhower's promised recommendations for Taft-Hartley Act changes, but a Republican said the lengthy hearings would be resumed "over my dead body."

The conflicting statements were made in separate interviews by two key members of the Senate Labor Committee, Senators Murray (D-Mont) and Ives (R-NY).

* * *

The time-table of what is shaping up as a work-burdened congressional session will be affected by the outcome of the procedural disagreement. Without hearings, the committee could have a bill ready for debate in February. If the committee doors are opened to labor and management spokesmen, the bill may not be written until weeks later.

* * *

Ives, chairman of the full group's subcommittee on labor legislation, said testimony taken for two months this year—which ran to five full volumes—provided all the information the committee would need.

But Murray, senior committee Democrat, said any program from the White House would necessitate new hearings and "the minutest attention from the committee and interested parties," such as management and labor leaders.

* * *

Murray said: "CIO President Reuther and a lot of others will testify, giving their analyses of the program the White House has promised to send us in January."

* * *

Ives said the committee has been told how organized labor and management feel about the law.

Asked whether he saw any chance of another round of hearings, he smiled and said. "Over my dead body."

Social Problem Shifts From Youth to Aged

BOSTON (AP) — The social service problem has shifted from youth to the aged, says Patrick A. Tompkins, Massachusette commissioner of public welfare, who has 25 years of his career behind him.

"When I started," says Tompkins, "the teenage boy was the problem but now it's the aged. We've got to do more research, study more treatment methods and do something to abolish the loneliness that comes with advanced years."

World's largest smokestack, 585 feet high, rises from a copper smelting plant at Anaconda, Mont.

Mosquitoes Massed for Sickness Tests

HELENA, Mont. (AP)—Shipments of about 300 live mosquitoes have been collected in the Milk River valley. Their destination is the U. S. Public Health service at Hamilton, Mont. The Rocky Mountain laboratories are there.

The mosquitoes are examined to determine if they are carriers of human diseases—especially of encephalitis. That's commonly called sleeping sickness. This is a pilot project that may guide mosquito control throughout the west.

Last year the same variety of mosquito — Culex Taraslis — was identified in regions of California affected in a severe encephalitis outbreak.

DR. H. A. MILLER
Optometrist



7 North Saginaw Street
Phone FE 4-6842
"Better Things in Sight"
Closed Wednesday Afternoons

"That Reminds Me"



If your coal supply is running low, this is to remind *you* to have your bin refilled. There's plenty of cold weather ahead, and there's a comfortable feeling in knowing you have plenty of coal to weather it. Too, you'll help your dealer serve you better if you order before you "scrape the bottom". Remember, coal in the bin is just like money in the bank — it's there when you need it, and there's always a time when you need it. Call your dealer now, won't you?

F. L. DONAHER, District Manager
COAL BUREAU
1907 BOOK BUILDING
TELEPHONE WOodward 3-7917
DETROIT 26, MICHIGAN

When you order coal, please order *Fuel Satisfaction*. This superior Bituminous Coal, mined along the N&W, is topmost in heating value, and will make your fuel dollar go farther.

BE GLAD YOU USE COAL
- Healthy Heat
- Safe Heat
- Steady Heat
- Economical Heat

Norfolk and Western RAILWAY
CARRIER OF FUEL SATISFACTION

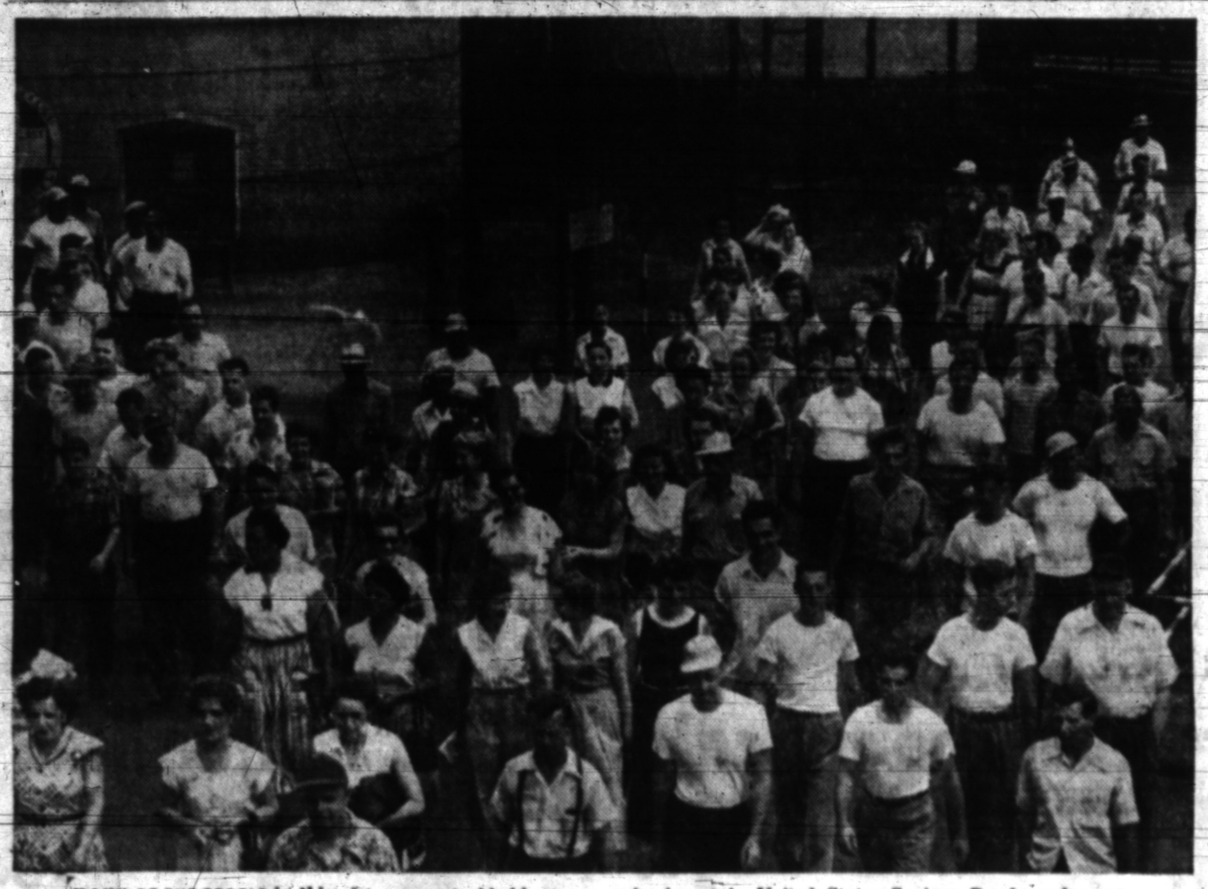

MANY OF THE PEOPLE in this picture are stockholders as well as employees at Standard Oil's Whiting refinery. Outright bonuses of company stock are given to employees who invest in United States Savings Bonds under our employee savings and stock bonus plan. As both employees and owners, they have a double interest in serving you.

31,000 OF OUR EMPLOYEES OWN STOCK IN THE COMPANY

This is an unusual street. Probably half the people who walk here are stockholders. That's a good average—even for big city financial districts.

This is a main street within Standard Oil's refinery grounds at Whiting, Indiana.

Employee ownership of stock has been a tradition at Standard Oil, both through individual purchase and employee plans. Today about 31,000 of the more than 51,000 employees of Standard Oil and its subsidiary companies are share owners.

They are members of a stockholder family of almost 125,000. These owners include individuals from almost every walk of life, as well as many institutions, such as charitable organizations, colleges, banks and insurance companies.

Here is a part of what our employees and investors have shared in creating:

A company that produces more than 2,000 useful petroleum products which are sold at surprisingly low prices.

A company whose employees enjoy wages and benefits well above the national average for industry generally.

A company that buys goods and services from more than 32,000 other companies employing hundreds of thousands of men and women.

A company that has invested more than $565,000,000 since 1945 in developing new oil fields and drilling wells, thus helping to build up the nation's petroleum reserves.

We thought you'd be interested in these facts about a free, competitive enterprise—how employees with their work and investors with their capital have teamed up to build a strong link in an industry that serves America so well.

Standard Oil Company



THE INVESTMENT of our almost 125,000 stockholders enables us to back each of our employees with an average of more than $34,000 in tools and equipment. Thus our more than 51,000 employees—skilled men and women like Arthur J. Fear of our Neodesha refinery—are able to produce more, earn more and enjoy steady work. More than a third of our employees have been with us for more than ten years.



INVESTMENTS in our company's stock are made not only by individuals but also by institutions—like the M. J. Clark Memorial Home of Grand Rapids, Michigan, of which the Rev. Floyd Drake (Above) is superintendent. Dividends from the home's investment in Standard Oil stock help to provide care for the 200 elderly people who live there. Standard Oil has paid dividends for 60 consecutive years.

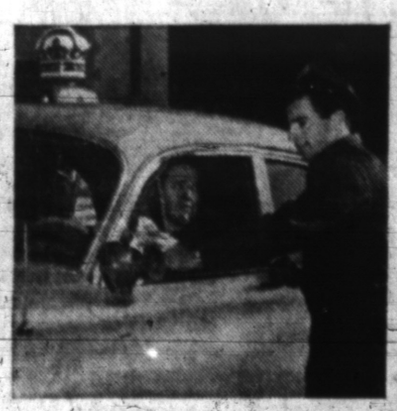

THE INVESTMENT of our owners makes it possible for us to serve our customers better. Here dealer Donald J. Ervin services the car of H. W. Haviland in St. Joseph, Missouri. Because we are constantly adding to our facilities—oil wells, pipelines, refinery units, service stations—Mr. Haviland and our millions of other customers are assured a steady supply of high quality products at surprisingly low prices.

WEDNESDAY IS DOUBLE STAMP DAY AT

WARD'S
HOME OUTFITTING COMPANY
48 SOUTH SAGINAW

Again Ward's Offer Extra Value . . .
With Every Purchase Made on Wednesday
You Will Receive Double Holden Red Saving
Stamps . . . Redeemable for Valuable
Christmas Gifts!

LAY-AWAY YOUR CHRISTMAS GIFTS AT WARD'S NOW!

Families End Long Line of Schoolroom Trips

ANADARKO, Okla. (AP) — School just isn't the same this year for a pair of families in the Anadarko area.

For the first time since 1917 Mr. and Mrs. W. S. Hobbs, do not have at least one child in school. Not far behind are Mr. and Mrs. Jim Bell who have no youngster going to class for the first time in 29 years.

Makes Cutting Remark

SOUTH BEND, Ind. (UP) — Jimmy Keel, 9, wasn't keen about the crew haircut he was getting at his mother's request. But when a customer in the barber shop said he looked like a "peeled onion," that was the last straw. Jimmy threw aside the barber's towel, jumped out of the chair and ran out the door—with his hair only partly cut.

You Are Cordially Invited

... to Attend a Free Lecture on Christian Science

ENTITLED

"Christian Science: The Meeting of the Letter and the Spirit"

by

MARY C. HOLLOWAY, C. S.

of Shreveport, La.

Member of the board of lectureship of the mother church, The First Church of Christ, Scientist, in Boston, Massachusetts.

In

First Church of Christ, Scientist, Birmingham

Chester and Willits Street

THURSDAY EVENING,

DECEMBER 3, 1953 AT 8:15

Doors Open at 7:15 P. M.

No Relatives Invited to Heady Execution

ST. JOSEPH, Mo. (AP)—Mrs. Bonnie Brown Heady will not ask any friends or reatives to her execution Dec. 18.

Under federal regulations, she and her partner in the Bobby Greenlease kidnaping and killing, Carl A. Hall, have the right to ask three persons each to their execution in the gas chamber of the Missouri State Penitentiary.

Miss Heady's attorney, Harold Hull of Maryville, said today Mrs. Heady would not invite anyone and that he did not know if Hall would.

Mrs. Heady is leaving all her clothing and other personal property to her aunt, Mrs. Nellie Baker. She also deeded her home to Mrs. Baker and gave her a life estate in her 320-acre farm near Clearmont, Mo.

Feels Right at Home

PORTLAND, Me. (UP) — Rudy Vallee felt right at home in the Strand Theater where he began his current "one man show" tour. Some 30 years ago he was the theater's $7-per-week head usher.

FREE!
PLAYING CARDS

Ask About Our Premium Plan

McGRATH Mobilgas Service

Corner N. Telegraph & Elis. Lk. Rd.
FE 5-7101



SYMBOL OF HOPE—Ambrose Salmini, of Yonkers, N. Y., demonstrates the winning symbol of the $1800 contest he started among West Germans for a symbol that will mean "hope" to people enslaved by the Communists. About 20 per cent of the entries came from the Soviet zone, with entrants using West German return addresses. The winning symbol, selected from 2500 entries, is a simple drawing that transforms the Soviet emblem into the Christian cross in two sketches. The first shows the sickle flattening itself out in a straight line and the hammer becoming the crossbar. The second drawing shows the completed cross. It was submitted by a German whose initials are "H.J.S." but Salmini said he would have to find out if he wanted his name used. Many specified that their names were not to be disclosed.

Mobile Eye Clinic Used on Eastern Highways

HARRISBURG, Pa. (AP) — A mobile eye clinic is making its way along Pennsylvania highways. And if the examination determines serious trouble any necessary follow-up will be arranged by the agencies cooperating in the mobile project.

One of the sponsoring agencies is the Pennsylvania Association for the Blind.

Call FE 4-2511

Waite's is tops.

Pontiac's Christmas Store!

Open Friday-Saturday Nites Till 9!



SALE! *Reg. 9.99 12-x Nylon*

Cameo Shirbacks

- 12 times stronger after exposure to sunlight!
- Dust resistant for longer periods of time!
- Easy to wash and dry... need no stretching!

7.99 51x90

No more fussing and pinning . . . just pull the tape for the perfect drape . . . and save money today!

51x54..reg. 8.99....NOW 6.99 51x72..reg. 9.69....NOW 7.69
51x63..reg. 9.39....NOW 7.39 96x90..reg. 19.99...NOW 15.99
141x90.reg. 29.99...NOW 23.99

Waite's Curtains—Fourth Floor

big 4-qt. automatic electric 2 in 1

Dormeyer Fryer



With 1 Year Guarantee! Also Special Cook Book!

19.50

You get an automatic deep-fryer and electric cooker with accurate thermostatic control! Holds 4 quarts for cooking . . . 4 pints for frying. Do casseroles, soups, meat stews, beans . . . many, many tasty dishes!

50¢ Down --- 50¢ Weekly!

Waite's Housewares—Downstairs Store



men's 12-pc. Esquire

Shoe Kit

Kit includes two brushes, 2 daubers, 2 shine cloths, $1.50 in polishes, brown, black neutral, saddle soap. Sole and heel dressing, too.

5.95

Waite's Notions—Street Floor



men's 2.50 values! 100%

Nylon Argyles

Wear twice as long as cotton . . . no shrinking . . . easy to wash! Sizes 10 to 12 with slight irregularities.

99¢

Waite's Men's Shop—Street Floor

IF YOU CAN BRUSH AFTER MEALS, THAT'S BEST—IF NOT

Here's a toothpaste for people who can't brush after every meal



GLEEM with GL-70 destroys decay- and odor-causing bacteria WITH JUST ONE BRUSHING



Only Procter & Gamble's new GLEEM has GL-70...new cleaner and bacteria fighter!



One brushing destroys MOST bacteria! Even if you can't brush after every meal. Gleem with GL-70 combats decay... mouth stays fresh all day!

If you, like most busy people, just can't brush after every meal, use Procter & Gamble's new Gleem with GL-70, exclusive new cleaner and bacteria fighter. One Gleem brushing destroys most mouth bacteria, shown to be the major cause of decay. A Gleem brushing before breakfast instantly stops mouth odor. In 7 out of 10 cases, the mouth stays fresh all day. No stain, no medicinal taste!

ENZYMES? Gleem wipes out enzymes with a single brushing!

Gleem destroys bacteria which produce enzymes. Only new Gleem fights bacteria and their enzymes with GL-70!

After-meal brushing important to children!

Dental studies show that most cavities occur during the school ages. That's why it's especially important for children to brush after every meal. Youngsters who brush regularly with GLEEM Toothpaste have fewer cavities—AND *more fun!* Because kids like GLEEM's frisky, new flavor so much, there's no fuss when it's time to brush! This swell-tasting GLEEM tops all leading toothpastes for flavor!

ONLY GLEEM has GL-70... GLEEM fights decay by getting at the cause!

THE PONTIAC PRESS

Pontiac 12, Michigan
Reg. U. S. Patent Office Daily Except Sunday
Published from The Pontiac Press Building
Harold A. Fitzgerald, Publisher
Owens R. Church, Editor Horace F. Brooks, Advertising Manager Russell Barrett, Nat'l Adv. Mgr.

Entered at Post Office, Pontiac, Mich. as second class matter

MEMBER OF THE ASSOCIATED PRESS

The Associated Press is entitled exclusively to the use for republication of all local news printed in this newspaper, as well as all AP news dispatches.

The Pontiac Press is delivered by carrier for 40 cents a week; where carrier service is not available by mail in Oakland and adjoining counties it is $12.00 a year; elsewhere in Michigan and all other places in the United States $20.00 a year. All mail subscriptions are payable in advance. Phone Pontiac FE 2-8181.

MEMBER OF AUDIT BUREAU OF CIRCULATIONS

TUESDAY, DECEMBER 1, 1953

Wise Water Economy

In passing an ordinance requiring re-use of water in air cooling systems, Pontiac City Commission has taken a logical and we believe necessary step for water economy.

As enacted the ordinance requires that air conditioning systems above three tons capacity be equipped with recirculating pumps. This will have the effect of saving 90 per cent of the water used in these units.

★ ★ ★

Owners of existing non-conforming systems are given 18 months to comply with the ordinance. This means that by the summer of 1955 all air-conditioning units in the City will be operating at maximum water economy.

Back of this ordinance is Pontiac's increasingly serious water problem. This has reached a point where, even with summer restrictions on lawn sprinkling, it is impossible to maintain adequate pressure in all neighborhoods.

★ ★ ★

Since 1940 consumption has doubled to 12,000,000 gallons a day and the water table under Pontiac has dropped 65 feet. With such conditions prevailing, it is hard to see how any reasonable protest could be made against the air conditioning ordinance.

Land Ownership in U. S.

One of the many reasons for which the United States can claim distinction is the large percentage of its total land area under private ownership.

According to latest statistics 70 per cent of the total is privately owned and most of that by individuals. Included in this is land in farms where the proportion of private ownership amounts to more than 92 per cent.

★ ★ ★

Individuals, including partnerships and estates, are the predominant landholding class. Together they own 63 per cent of all the land in the country and just under 88 per cent of the land in farms, says the Department of Agriculture. Corporate ownership represents only seven per cent of the land area and less than four and a half per cent of the land in farms.

The biggest land owner, of course, is Uncle Sam. He holds title to more than a fifth of all our land, about four times as much as is owned by State and local governments combined.

★ ★ ★

Over three-fifths of all public lands are used for grazing purposes under leases and permits. Large areas also are in national forests and parks, fish and game preserves and military reservations.

The facts above make it easy to understand why we need no land reform program in this country and enjoy so much social, economic and political stability.

Social Security Tax Rate

President Eisenhower has a sound and understandable reason for desiring a year's postponement of the scheduled increase in Social Security taxes.

If Congress is to accede to his request, it will have to take retroactive action. The present law calls for an increase in the rates for both employers and employes from one and a half to two per cent January 1.

★ ★ ★

As passed in 1935 the act called for a gradual increase in rates to three per cent by 1949. In 1942 Congress froze them at one per cent until 1950 when they were allowed to go to one and a half. That year also the maximum wage total taxable for Social Security was raised from $3,000 to $3,600.

★ ★ ★

Under the existing schedule of increases the rates will climb gradually to a maximum of three and one-quarter per cent by 1970. In explaining why postponement of the scheduled increase was included in his tax program last May, President Eisenhower said:

"It can and should be postponed, for the old age and survivors trust fund has now reached $18 billion and receipts at the present tax rates are in excess of current expenditures."

★ ★ ★

The relief for individual employes would be small, a maximum of $18 on a $3,600 income. But it would be considerable for employers whose other tax obligations are unusually heavy because of the tense international situation.

As long as the Social Security fund is kept on a sound actuarial basis we believe the President is right in asking Congress to delay this scheduled increase in rates.

The last concerted effort in the U. S. towards disarmament was made about 10 years ago when millions of people were trying to get pistol-packin' Mama to lay that pistol down.

Translation of Russia's 18-page reply to the Western nations' proposal for a four-power conference on Germany and Austria: "No."

Another mystery is why a girl cheer leader never succeeds in what is apparently an all-out effort to tear herself to pieces.

The Man About Town

Plates Go on Sale

Need Many Tons of Metal to Supply Oakland County

Daffynition

Learning: What some co-eds pursue. Others learn pursuing.

The distribution of 22 tons of metal began today at the Pontiac Branch of the Office of Secretary of State. That's the weight of the 1954 auto license plates to be sold here. It will supply 55,000 cars and trucks. The Oakland County plates all start with the letter "E", the same as last year, the numbers starting with 1001. Incidentally,

LeRoy F. Kellogg,

in charge of sales at the office, reminds applicants that they must bring their certificate of title.

Oakland County probably had no more celebrated guests over the weekend than

Mr. and Mrs. Roy Rogers,

who were entertained at the home of

Mr. and Mrs. William C. Newberg

of Birmingham. The celebrated cowboy star and his wonderful wife are friends of the Newbergs.

The current issue of the Saturday Evening Post and other nationally circulated periodicals have a double page spread on the.

1954 General Motors Truck

which is made in Pontiac. And a further local touch is added in the largest of the seven color pictures in connection with the ad. It is a photo of the DeLuxe Pickup Model, taken in front of the

Pearce Floral Co.

on Orchard Lake Ave., the building and sign being plainly shown.

He didn't get a deer during his hunting in Oakland County, but

John Flexner

of Auburn Heights shot three foxes, each in a different township.

Getting a head start on the holiday spirit,

Robert Allen,

Circuit Court Clerk, and

Edward Finn,

Circuit Court Officer, are folding Christmas cards for

Judge Frank L. Doty

during their spare time.

"Seeing that air view and story about Waterford," phones

Gregory Antrim,

"reminds me that 50 years ago I got stuck in the mud with my horses and wagon on the present Dixie Highway between Drayton Plains and Waterford."

Holly hunters brought home over 50 deer, coming from both peninsulas, and the largest was a buck shot by

Jerome Minnock

in a woods right in Holly Township.

A three dollar bill issued in 1834 by the Manhattan Bank of Ohio is the property of

Mrs. Howard Tiepto

of Oxford, who also has currency of other denominations dating back more than a century.

I have the word of none other than Master of Ceremonies

John A. Riley

that next Saturday's Christmas parade will be worth coming many miles to see.

Verbal Orchids to—

Mrs. Henry C. Kudner

of Lapeer; eighty-fifth birthday.

Mr. and Mrs. Benjamin DeArcy

of Almont; golden wedding.



"It Looked Good Before I Plucked it!"

Voice of the People

Tells of Need for Unaddressed Greeting Cards for Patients at State Hospital

We are now in the holiday season. I wonder how many people know that without their help hundreds of grand people at the Pontiac State Hospital will go without a remembrance this Christmas.

One thing that is so badly needed is unaddressed greeting cards. Of the hundreds sent last year to the hospital the cards only lasted from "A" through "D" of the alphabet.

Volunteer workers will be on hand eight hours a day to take care of the distribution of the cards.

These unaddressed cards may be signed and can be mailed in a box to or left in care of the Social Service Department.

A Volunteer.

Grateful for Letter on Postal Worker's Career

I wish to express my appreciation to Mr. Ralph Keeling for his letter which was published recently stating the fact that the postal worker's career is highly specialized.

Norbert Kubiak

Press Needs Name and Address of Each Writer

This column is in receipt of a letter regarding age limits for teenage recreation centers. If the writer will send his name and address the letter will be published.

Friendly Unions 'Respect' Picket Lines but Fail to 'Respect' Work Contracts

By DAVID LAWRENCE

WASHINGTON—Freedom of the press vanished in the last few days for most of the newspapers in New York City at the behest of an invisible government — labor-union dictatorship.

What the Constitution of the United States, through the Bill of Rights, is supposed to protect—the right to publish without restraint from any government, visible or invisible—has not been protected.

The Sherman Anti-Trust Law, which was passed by Congress in 1890 as a means of preventing "restraint of trade"—that is, a monopoly and any interference with production—was originally intended to cover all restraints of trade.

But the Congress exempted labor unions from its provisions and thereby permitted a conspiracy by a group of labor unions to prohibit publication of newspapers whenever the word goes forth from the leaders of such unions to do so.

Actually there has been no strike as between printers or stereotypers or reporters, on the one hand, and the newspapers, but these employes of the New York newspapers which do have a strike on their hands with the photo-engravers refuse to cross picket lines anyway. That ties up production completely.

• • •

Each of the newspapers has contracts with various unions that are not themselves parties to the strike, but nowadays it is apparently more important for union members "to respect picket lines" than it is to respect contracts.

• • •

There is evidently no protection for an employer against the conspiracy of several unions to violate contracts with the excuse that they don't want to cross picket lines.

Neither the Taft-Hartley Act nor its predecessor, the Wagner Act, makes it unlawful for a labor union to refuse to cross a picket line where there is a strike going on.

Thus, the law of the land permits, by its exemptions or omissions, the strangling of a free press. Certainly it was never intended that a few labor-union leaders could do what the government itself cannot do—prevent newspapers from publishing.

But the problem is not novel. It affects all sorts of businesses which have no way to protect themselves against heavy losses whenever any one of a number of unions decides to tie up production in a plant.

• • •

The press, however, has considered itself immune from interference with publication because of the Bill of Rights, and yet no newspaper has ever sought to carry a case to the courts on the ground that labor unions—utilizing powers granted by Congress with respect to compulsory collective bargaining and the "union shop"—are in effect depriving the press of their freedom to publish.

• • •

The right of the members of any union as individuals to quit work as an exercise of economic power is always conceded, but the right of the employer to be protected in his contracts with other unions so that they may not close down his plant is just as inviolate.

There is no constitutional right to call a strike or to persuade members of unions to quit work. A concerted action by union officers to order a work stoppage is not inherent in the Constitution.

The courts have decided this when the government has seized properties and ordered strikers to return to work.

The right of unions to operate at all and to order their members to quit work is one that only laws of the land have granted. It can be taken away at any time that the Supreme Court of the United States may decide that a conspiracy to stop the newspapers from publishing is a violation of the Bill of Rights of the Constitution itself.

The New York newspaper strike emphasizes the need for amendments to the anti-trust laws taking away from the unions their present immunity from suit.

They can be made amendable to law whenever they exercise monopoly power far beyond their own membership and extend their authority into other unions and other lines of business.

No true "liberal" can remain silent on what has just happened in New York and consistently claim hereafter to be a champion of constitutional rights in America.

(Copyright 1953)

Just A Smile

The Poor Lion

He decided to go lion-hunting in Africa. When he told his wife, she said, "Not without me," and his wife's mother also declared herself a member of the party. So off they all went.

One night the man and his wife awakened in a jungle glade vaguely conscious of the fact that something was missing. The something was mother. They searched for her for hours. Eventually they found her in a clearing, with an enormous lion roaring at her ten feet away.

"Heavens, George," screamed the wife, "what shall we do?"

"Nothing," said the husband. "The lion got himself into the fix. Now let him get out of it."

Finding Hubby

At a cocktail party a woman asked a friend: "Where's that pretty maid who was handing out cocktails just now?"

"Are you looking for a drink?" asked the friend. "Can I get you one?"

"No, thank you. I don't want a drink just now. I'm looking for my husband."

Aunt Het



I don't blame spoiled husbands or wives or youngens. I'd be ornery myself if everybody waited on me and let me boss everything.

Case Records of a Psychologist

Wife Who Is Extrovert Won't Worry About Self

Cows and mares do not suffer menopausal upsets for they are extroverts. Extrovert your wives, therefore, after the age 40 or 45, and they will show little disturbance in their personality.

By DR. GEORGE W. CRANE

Case J-356: Doris M., aged 44, is in the menopause.

"Dr. Crane, she sits around home, brooding or crying," her husband informed me. "Our three children are grown and married.

"The last one left us about a year ago. From then onward my wife has been despondent. She cries a lot and says nobody loves her. She claims that her life is ruined, and there is no use living any longer.

"Besides, she has grown afraid of leaving the house alone. She will not even walk to the store by herself.

"She also refuses to go visiting, but wants to stay right at home. I can hardly drag her out of the house even to attend church on Sunday.

"Dr. Crane, how can I renew her interest in external reality? For she is withdrawing from life to such an extent that I fear she will lose her mind."

Women are primarily maternal creatures. They want to fondle and mother helpless living things.



Lacking babies, they crave baby substitutes.

The spinster thus needs a cat or canary, goldfish or even a geranium to care for. And married women can often pass through the menopause with scarcely any outward symptoms, if they are teaching a Sunday school class or active in settlement work, or on committees for helping crippled children.

In probably nine cases out of ten, the menopause would not ruffle a woman's personality to any noticeable degree, if she didn't have a superior human brain that causes her to grow introvertive and then conjure up false notions concerning her husband.

Cows and mares do not suffer menopausal upsets because they keep their attention on the green grass on the other side of the fence or are so busy swishing flies that they haven't time to indulge in self pity and brooding.

A nagging, menopausal wife can quickly be restored to normalcy if her husband will overwhelm her with physical affection.

So send for my bulletin "Sex Problems in Marriage," enclosing a stamped return envelope, plus a dime.

(Copyright, Hopkins Syndicate Inc.)

Baering Down

By ARTHUR "BUGS" BAER
(International News Service)

November cracked the fever chart for political capers. Both zero weather and the partisans had the same score. They stopped at nothing.

It started on the first Monday before the first Tuesday of the month. The prize was control of the house of Congress. While the GOP managed to win the Democrats were closer than a bite in a dog fight.

The modernistic school of applied smears dominated the exhibition of sculptored mud.

The boys got the smears working in three dimensions. Sticky, mean and unverified.

They named names and dated dates. They took the half-truth and fissioned it.

No man was safe who had ever accepted a rebate on a specked apple from the corner grocer. No man was secure who had ever written a letter to Santa Claus as a child. They called that influencing the witness.

That's the kind of politics I like. That's the kind we had back in Philadelphia when Boies Penrose and Mat Quay ran the works with a velvet blackjack.

In those days they called a spade by what was on it. They braked no punches. They killed two birds with one stone and robbed the nest.

There are exceptions that prove the rule. But foul up the tape measure.

Can a man be in politics and still be a gentleman? The Delphic oracle pops its bubble gum and answers, "Yes. But he won't get elected."

Can a man be a gentleman and a scholar? Not if he is reading over another man's shoulder.

Then why do men go into politics? In what other racket can you open the doors on the monkey house and not be sued for slander?

THOUGHTS FOR TODAY

That every man should let his manservant, and every man his maidservant, being an Hebrew or an Hebrewess, go free; that none should serve himself of them, to wit, of a Jew his brother.—Jeremiah 34:9.

• • •

Freedom is alone the unoriginated birthright of man; it belongs to him by force of his humanity, and is in dependence on the will and coaction of every other, in so far as this consists with every other person's freedom. —Kant.

Missed

"Well," said father to little Tommy, "how did you like the circus?"

"It was good." Tommy replied, "but I didn't think much of the man who threw knives at the woman."

"Why?"

"He missed her every time!"

From Our Files

15 Years Ago

JUDGE ARTHUR E. MOORE assumes duties in Oakland County Probate Court as many gather to pay tribute.

ARMY ORDERS plans speeded for U. S. munitions program. World conditions make this action imperative.

20 Years Ago

SIR ARTHUR CURRIE, world renowned figure, and leader of the Canadian Corps in World War I dies at the age of 57.

CIVIL WORK Administration offers jobs to thousands as Thanksgiving is heralded as the "beginning of prosperity" throughout the nation.

Portraits

By JAMES J. METCALFE

December days are here again . . . How swiftly goes the year! . . . It is not any time until . . . The months all disappear . . . What happened to the months of May . . . And June and January . . . As well as August, April, March . . . July and February? . . . And so it went through autumn and . . . Into the winter days . . . The moments turned to memories . . . To go their separate ways . . . There is no month or year on earth . . . That can go on forever . . . But it is just a period . . . Of trial and endeavor . . . Then let us do our very best . . . And always be sincere . . . We never know when it will be . . . Our final month or year.

(Copyright 1953)

Fretful, Irritable, High-Strung Person May Only Need Calcium and Vitamin D

By WILLIAM BRADY, M. D.

New Hampshire mother reports that her two-year-old is a different child since she began supplementing the child's diet with the six nutritional essentials which are lacking in the refined diet of most American infants, children and adults — as described in the pamphlet Young Folks and Old Folks.

This is available on written request if you provide stamped, self-addressed envelope.

The mother writes:

"Before, she was very irritable and fretful, didn't rest at night, had bow legs, chipped and ragged fingernails and toenails. Now, after three months of getting calcium, vitamin D, etc., she had a good disposition, sleeps well, her toenails and fingernails are perfect and her legs have grown straight. To say that I am thankful . . .

(Signed) Mrs. . . . . .

Being a dreadful old curmudgeon, I must comment here on what the doctors too often call being "high strung." That's just a variation on the old hokum bunkem "bad nerves."

Take it from me, folks (this isn't at all the word I want to use, but anyway I hope you know my favorite epithets), when the doctor opines your trouble is just "bad nerves" or "nervous exhaustion" or your "delicate" or "high strung" nerves, you had better watch out, for if you let the quack get away with such a phony diagnosis you'll be a barbiturate habitue before you know it.

A physician can hardly diagnose either the baby's or the mother's ailment from the descriptions in this letter, but even so, I'm sure the advice I give in the pamphlet above mentioned can do no harm in any circumstance and evidently did mother and child good.

There are countless infants, children and adults in America who certainly are not as well as they should be but are perhaps not ill enough to require or seek medical attention.

Even if or when these individuals come under medical observation the nature of their ailments is likely to escape recognition, because only a few practicing physicians have learned to look for and weigh the significance of the early manifestations of nutritional deficiency.

Here we go again, implying they're all out of step but Willie. Look at it that way if you want to, old timer.

But I make no bones of saying that in most instances the complaints you trick specialists and regular quacks juggle, as long as the credulous patients stay with you, as "bad nerves," "overwork," neuritis," "weak heart," "anemia" or some other equally vague condition are really manifestations of nutritional deficiency disease.

Don't take my word for it. Crack a modern book such as Duncan's Diseases of Metabolism or Bicknell & Prescott's The Vitamins in Medicine or (I'm serious about this) Brady's The Calcium Shortage.

Signed letters, not more than one page or 100 words long, pertaining to personal health and hygiene, not to disease, diagnosis or treatment, will be answered by Dr. Brady if a stamped, self addressed envelope is enclosed. Copyright 1953.

Save Your Car



RIDE THE BUS

To Work . .
To Shop . .
In All City Travel Needs.
Try it for a Week or Two!

PONTIAC CITY LINES

Tax Proposals Studied for '54

Excise, National Sales Levies Eyed as Ways to Balance Budget

WASHINGTON — The Eisenhower administration, faced with a budget gap mounting in the billions, is considering tax proposals that, if enacted, would hit most American pocketbooks.

Most discussed in speculation about the fiscal program to be presented to Congress early in 1954 are a national retail sales tax (collected from consumers) and the general manufacturers excise levy (collected at the factory level).

These are only two of many revenue and economy measures under study in the search for a way out of the red, and several key congressmen have said there's little chance for enactment of either in 1954.

But the fact that these and other income-hiking proposals are under consideration dramatizes the financial task before a government trying to bridge a broad river of red ink which threatens to grow broader.

Recent estimates are for a deficit of almost $4 billion in the current fiscal year.

Taxes that produce approximately $8 billion in revenue are scheduled to expire early in 1954.

Unless this "lost" revenue is recaptured or replaced, the deficit for fiscal 1955, starting July 1, might more than double this year's, despite economy efforts.

Taxes expiring in January and April, 1954, include an 11 per cent boost in individual income taxes, a 30 per cent tax on corporation "excess profits," a five per cent hike in corporation income taxes, and increases in several excise taxes. The impact of this cut in income will not be felt fully until fiscal 1955.

To recoup, will the administration seek a manufacturers excise — or even a retail sales tax?

One argument for a uniform retail sales tax, which would be tacked onto the retail price of an item and paid directly by the consumer, is that it would produce more revenue than a manufacturers' excise tax of the same rate.

But advocates of a manufacturers sales tax point out that it would be easier to collect than a retail levy, since there are some two million retail outlets in the country, compared with about 250,000 manufacturers.

Opponents of a flat-rate sales tax charge that at either the retail or manufacturers' level, it would be the consumer who pays.

The National Association of Manufacturers has said this is not so. NAM has proposed a flat-rate 4½ to 5 per cent manufacturers excise tax on all items except food and food products, and says the levy would be proportional to income.

Opponents of a general manufacturers excise tax argue that it would be "pyramided," with the distributor and retailer adding to the price of an item by profit mark-ups on the tax as well as the price.

Copyright 1953, Congressional Quarterly

Deer Came Too Dear

NEW CANAAN, Conn. (UP) — John Gains killed a deer with his automobile while driving on the Merritt parkway. A state law specifies that an autoist may claim a deer, if the animal is killed in an accident. However, Gains apparently lost his appetite for venison when he looked at the badly damaged front end of his car. He gave the deer to a game warden.

Better Hearing the SONOTONE WAY is NOT EXPENSIVE!

Not even with the marvelous new Sonotone *ALL*-transistor instrument. It costs less than many other all-transistor hearing aids. No $75.00 bargain this, but you can own it on an easy payment plan.

SONOTONE
Hearing Service
357 N. Saginaw
Pontiac . . . . . FE 2-1225

You can afford SONOTONE
Your Hearing deserves the best

Seal Rite 1 Coat WALL FLAT



- Contains Rubber
- Completely Washable
- Non-Penetrating
- Tremendous hiding power

Easy to apply with brush or roller. Always a perfect job. Available in Deep Tone, Pastels or Stipple Set.

$1.50 Qt.
$4.50 Gal.

For Nearest Dealer Call
West Detroit Glass of Pontiac
FEderal 2-8397

D-J



Unequalled Facilities and Gracious Beauty
Carl W. Donelson Donald H. Johns

A Word About Orderly Procedures . . .

With the funeral, careful work is kind work. The orderly procedures at the Donelson-Johns Funeral Home assure the family in grief that everything will be taken care of in the right manner.

The peace of mind assured by our orderly and careful work is most welcome at this time of bereavement when so many things seem uncertain.

Parking On Our Premises
Donelson-Johns Funeral Home
855 WEST HURON ST.
Phone FEDERAL 4-4511

FEDERAL'S DOLLAR DAYS
Open every night 'til Christmas

TOY SALE!



Ride-in truck. Sturdy steel fire truck. Ladders, etc. Pedal drive, steering wheel. $16



All-steel red wagon. Sturdy all-steel, large 7" wheels. Sizes 30x13½x3½ overall. 4.00



Caterpillar toy sets. Includes wagon, scraper and motor grader in Styron. 2.00



Scenic express train. Plastic locomotive, tender, express car. Lithographed base. 2.50



Roll-a-bed for dollie. Bassinet type roll-a-bed on wheels. Steel frame, plastic skirt. 7.00



Working typewriter. Dial model has steel dummy keyboard. 40 characters. 3.50



Clown Mobile. Pull clown back and car goes clackety-clack across floor. 1.00



All-steel doll stroller. Four wheels, washable body, shopping bag, pusher! 3.00



Poosh-M-Up Jr. games. Automatic feed, load. Wood frame, glass cover. 2.00



Peg table blackboard. Includes chalk, eraser, pegs and mallet. Big savings! 3.50



Black beauty swinger. Has free swinging coil suspension. Thrilling to ride! $12



Hardwood table and chair set. Antique maple finish on table and 2 chairs. $13

Just the gift every kid wants! Save on

ELECTRIC TRAINS

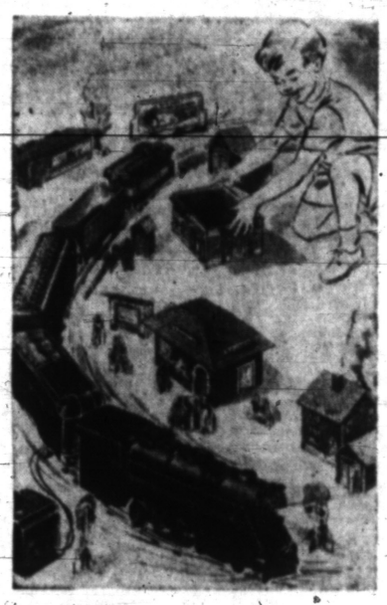

9.00 Easy Terms

- Locomotive, tender
- Gondola, box car
- Tracks, transformer
- Village, connector
- All at one low price

Junior will love this authentic looking beauty! Track measures 27x36" overall, 102" circumference. Train changes speed and direction with a flick of the transformer! Complete village included!



Yipee! Ride 'em cowboys!

ROCKING HORSE

5.00 Easy Terms

It's a dandy . . . this sturdy molded plastic body horse with ponderosa pine legs! Safe fun for the little ones! Save!

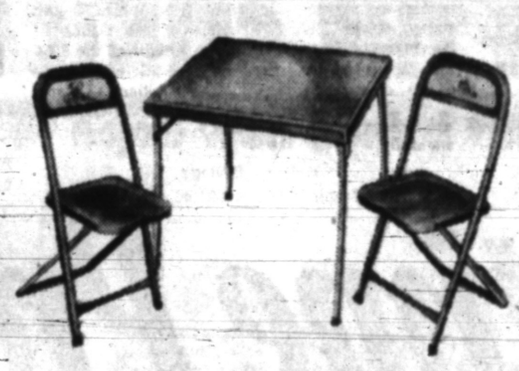

Save! 2 chairs and TABLE SET

9.00 Easy Terms

For mealtime, for play . . . and just their size! Metal folding table and 2 chairs. 23x23x20" table. Buy now!

GET THESE GREAT SAVINGS ON GIFTS GALORE FOR EVERYONE!



Multi-rayon gift slips 2 for $3

Lavishly lace trimmed, long-wearing multi-rayon slips that make ideal gifts! Many, many styles. White, pink. 32 to 40.



Your choice! Nylon hosiery 1.00

Famous Empress! 15 or 30 denier Kant-runs. Proportioned 60 gauge, 15 deniers. Dark heel 15 deniers! Sizes 8½ to 11.



Blouses, sweaters 2 for $5

Blouses in nylons, jersey, acetate-nylons, nylon-tricots, cottons. 32-38, 40-44. Sweaters in nylon, wool. Many styles. 34-40.



Girls' blouses, blousettes 2 for $3

Cotton knit blousettes of interlock and cotton cashmerettes. New trims. Colors. 7-14. Cotton blouses, 3-6x, 7-14.



Children's warm slipper sale 2.00

Floral print satin d'orsay slippers with hard soles. Blue, red. 8½-11, 11½-3. Plush opera style. 8½-12, 12½-3. Save now.



Boys' lined dungarees 2 for $5

Sanforized flannel lined Sanforized denim with zip closure. Bartacked at strain points. Gay plaid lining. Sizes 4-16. Save!



Boys' h'cloth sport shirts 2 for $3

Sanforized broadcloth in colorful checks and plaids. Convertible collar, in and outer style. 6-16. Big Dollar Days savings!



Save! Men's underwear 2 pcs. $1

Sanforized shorts, 30-44. Combed cotton knit undershirts, wide panel shoulder, 36-46. T-shirts, briefs, S-M-L. Save now!



Men's smart rayon robes 8.00

Rayon woven jacquard full cut robes. Deep shawl collars, satin faced. Satin back yoke. 3 pockets, cuffs. Maroon, navy. S-M-L.



Men's white dress shirts 2 for $5

Dressy 'Waldorf' white broadcloth shirts at savings! Wrinkle free collar, barrel cuffs. Spread collar, french cuffs. 14 to 17.

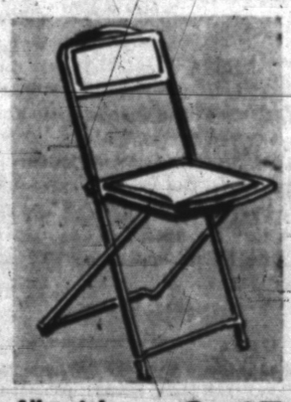

All-metal bridge chairs 2 for $5

Hi-Bid folding chairs with padded seat, posture back. Gray and red or tan and brown. Perfect for extra holiday guests!



Famous 20x40 Cannon towels 2 for $1

Thick thirsty 20x40 Cannon irregulars in many colors. Save!
Guest towels ..... 3 for $1
Wash cloths ..... 6 for $1

BUY THESE VALUES ON EASY CREDIT WITH HANDY FEDERAL PURCHASE COUPONS!

FEDERAL dept. stores
SAGINAW AT WARREN, PONTIAC
OPEN EVERY NIGHT TO CHRISTMAS

Searching Parents Lost

MONTVILLE, Conn. (UP)—Mr. and Mrs. William E. Mulvaney went looking for their children who failed to return from a berry-picking expedition. The kids found their way back to the family car before dark, but it wasn't until the following noon that the sheepish parents were found in some woods where they had been lost all night.

At a Canadian conference it was estimated that one Canadian in 60 is an alcoholic.

MEDICAL TABLET DISCOVERY!

SAFE, NEW, EASY WAY

STOPS "BED WETTING"

Without Electrical Devices... Rubber Sheets...Diets...Alarms



Almost miraculously ends Shame, Discomfort, Inconvenience

Why put up with the needless shame . . . discomfort and distress of this unfortunate habit . . . the daily nuisance of changing and washing bed linen and clothes. Why suffer the embarrassment of foul smelling bed rooms . . . the expense of ruined furniture . . . the danger of catching colds and infectious rashes. Doctors agree BED-WETTING can cause nervousness, stuttering and emotional disturbances in children, very often seriously affecting their future and character.

At last medical science has discovered a safe, new, easy way to stop BED-WETTING without electrical devices . . . without rubber sheets, alarms or special diets and without interrupting needed sleep. Yes, almost miraculously, amazing, safe DRY-TABS help stop functional BED-WETTING . . . relieve tension and strain, often the underlying cause in most cases. So don't wait . . . end the BED-WETTING habit this easy way or no cost.

SIMPLE SAFE TABLET DOES IT! DRY-TABS is the same safe, medical formula discovery that is prescribed and recommended by many doctors. Non-habit forming. No harmful drugs.

CHILD—HAPPY NOW: Nervousness and stuttering curbed. Shame, discomfort gone forever! No more irritating rash. Can now enjoy overnight visits.



Don't wait another day. If your loved ones suffer the humiliation, the disgrace, insecurity and helplessness only BED-WETTING can cause, order DRY-TABS NOW! Easy to take, can be dissolved in water if necessary. Just follow simple directions.

ADULTS: Scientific tests actually prove DRY-TABS to be 75% effective in stopping this unfortunate habit — even after years of torment! Ends the constant worry of overnight hotel stops . . . napping on trains and buses for fear of public embarrassment.

Thrifty

ALL THREE DRUG STORES

248 North Saginaw Near Sears | W. Huron At Telegraph | 426 Orchard Lake at Green

McCarthy Emphatic in Denying GOP Split

LA CROSSE, Wis. (AP)—Sen. McCarthy (R-Wis) denied emphatically last night that his recent nationwide radio and television talk indicated a split in the Republican party, you can't have a follow-the-leader party," he said. "All members should be able to express their own opinions.

A reporter asked McCarthy if he was "trying to wrest the GOP leadership from the President." The senator replied:

"Ever since I have been engaged in this fight to expose communism certain newspaper editors and columnists have been very active in shouting and screaming that I am trying to take over the power of the Republican party.

"I am not concerned with what they say. If I wasted time worrying about that, I would not have time to worry about anything else."

Uranium Ore Is Found in Dominican Republic

NEW YORK (AP)—The Dominican Republic's information center says that minerals containing uranium have been discovered in the West Indies republic. Announcements yesterday also said large deposits of asbestos and platinum have been found.

Rhee Honors U. S. Units

SEOUL (AP)—South Korean President Syngman Rhee today awarded a presidential unit citation to the U. S. 5th Air Force and its supporting units for "exceptionally meritorious service from Oct. 1, 1952 through July 27, 1953."

THE LITTLE TREE THAT TALKED — By WALT SCOTT



Whatever Became of Dem Dry Bones of Old Peking?

LONDON (UP) — Where is the Peking Man? Has he been sunk at sea or drunk as a passion brew?

This question is again in the minds of scientists since the British Museum's disclosure that for 41 years they were fooled by the faked jawbone of the Piltdown Man whose fossilized remains, dug up in Britain, were claimed as a definite link in the chain to Adam and Eve.

The Peking Man was found in 1926, about 42 years after the Piltdown Man, in a cave at Choukoutien, 35 miles from the Chinese capital which used to be called Peking and is now known as Peiping.

The discovery put the Piltdown Man in the shade. Scientists from Britain and the United States raced to the scene.

The story became more exciting with the discovery of more fossil, including female specimens which prompted the theory that they were the Adam and Eve of a million years ago.

For more than a decade, however, nothing has been known about the whereabouts of the Peking Man and interested persons here have aired views that he is either at the bottom of the Pacific Ocean or his bones have been pulverized to brew a traditional Chinese aphrodisiac.

Charges have been made that Americans, Japanese and Chinese Communists in turn confiscated the fossils.

The monthly magazine Eastern World recapitulated all the available evidence recently and said it was known that just before Pearl Harbor (Dec. 7, 1941) Dr. Henry S. Houghton, director of Peiping's Union Medical College, asked U.S. Marines, through a colonel of the embassy, to escore some yellowed fossils packed in boxes to Chinwangtao, a coastal town on the Manchurian railway.

A medical corpsman was detailed, but he missed the train carrying the fossils. Records show that the train was looted by Japanese soldiers on Dec. 5.

This version said the Japanese officers had been tipped by a scientist in Tokyo to look for the fossils, but apparently they were too late — the bones had disappeared.

When Chiang Kai-shek's Nationalist armies were swept southward by Mao Tse-tung's Communist armies, Communist Chinese scientists searched fruitlessly for the Peking Man.

Dr. Pei Wen-chung, one of the anthropologists who had found the fossils in the cave 25 years earlier, then openly charged the Japanese with having purloined the bones.

"The Japanese did find the Peking Man and shipped him to Tokyo where the bones were later sequestrated by General MacArthur's agents," Pei alleged.

Dr. Harry L. Shapiro of the New York Museum's department of anthropology rejected this charge and called it a "political red herring."

"We haven't got the Peking Man," Shapiro said.

Then Mao's men turned their attention to Dr. D. M. S. Watson of University College, London. They charged he had said he saw the Peking Man bones in New York.

Watson denied this and said the only bones he saw in New York were those of the Java Man which were discovered in 1892.

The controversy became the more complicated when the widow of a Dr. Weidenreich of Peiping's Union Medical College claimed that crates did reach an American freighter at Tientsin on the North China coast, but the ship sank and the bones went to the bottom of the Pacific.

Since then charges and countercharges have passed between Red China, the United States and Britain, and the most recent version is that the Peking Man's bones wound up in a brew. It has been surmised that Japanese soldiers, unaware of their value, sold the bones to Chinese traders who ground them in the traditional bone meal manner as "pep" drugs or aphrodisacs.

English Lesson Demand Increasing in Yugoslavia

LJUBLJAMA, Yugoslavia (AP) — Increasing economic and social cooperation between Yugoslavia and the west have generated a heavy demand for English lessons here.

As a result, the government plans to set up two new English language schools, one here and another in Sarajevo, for intensified training, using the audio-visual method of teaching.

A contract for the project has been reached between the government and the Foreign Language Institute of Georgetown university, Washington, D. C., It will be financed by technical assistance funds of the United States Foreign Operations Administration.

Police, Firemen to Stop Soliciting in Uniform

WATERBURY, Conn. (AP) — The Chamber of Commerce wants Waterbury policemen and firemen to stop soliciting contributions for community drives while they are in uniform.

The practice, said the chamber in a protest to the city police and fire boards, "entails a traffic hazard as well as antagonizing the public."

'ALL' . . . for a cleaner wash in all Washers

50 lb. Drum . . . $11.95
100 lb. Drum . . . $21.95
DELIVERED FREE

AAA Appliance Service Co.
5894 Andersonville Rd.
Waterford
OR 3-7323

You Can use DISCO SMOKELESS FUEL anywhere other solid fuels are used!

BURNS CLEANER — LESS FURNACE ATTENTION

ORDER NOW!

Sibley Coal & Supply Co.
140 N. Cass Ave. FE 5-8163

RCA VICTOR
AUTOMATIC RECORD PLAYERS



Will Change 14 Records Automatically
Plays Thru Any Radio
$16.75
Easy Terms

RCA Victor "45"
A complete phonograph plays 4 records automatically "Golden Throat" tone system.
Our Low Price $34.95
Lay-A-Way Now For Christmas

Wayne Gabert
Your Electrical Appliance Specialist!
21 N. Saginaw St. Ph. FE 5-6189

Here is proof of the greatest scientific discovery in toothpaste history—proof that Colgate Dental Cream with Gardol*, Colgate's exclusive, new, miracle ingredient, gives lasting protection against tooth-decay enzymes!



ONLY NEW COLGATE DENTAL CREAM HAS THE CLINICAL PROOF

that brings new hope to millions for

Lifetime Protection Against Tooth Decay!

Actual use by hundreds of people has proved the long-lasting protection of New Colgate Dental Cream with Gardol! Tests supervised by leading dental authorities—for a full year—proved this protection won't rinse off, won't wear off! Proved just daily morning and night use guards against decay-causing enzymes every minute of the day and night!



NOW you can get *New* Colgate Dental Cream—the *only* toothpaste with clinical proof of *long-lasting* protection against decay-causing enzymes! The only toothpaste in the world with amazing new miracle ingredient, Gardol!

LABORATORY EXAMINATIONS of hundreds of people have proved that New Colgate Dental Cream with Gardol acts *immediately* to prevent the formation of tooth-decay enzymes—gives you the *most complete long-lasting protection* against tooth decay ever reported. Because Gardol's protection won't rinse off or wear off all day, just ordinary daily use—morning and night—guards against tooth decay *every minute* of the day and night!

CLINICAL TESTS on over nine hundred people were conducted for a full year under the supervision of some of the country's leading dental authorities. Results showed the greatest reduction in tooth decay in toothpaste history—proved that most people should now have far fewer cavities than ever before! And similar clinical tests are continuing—to *further* verify these amazing results!

Yes, clinical and laboratory tests both prove it! New Colgate Dental Cream with Gardol, used *regularly* and *exclusively*, offers new hope to millions for *Lifetime Protection* against tooth decay!

No Other Toothpaste Offers Proof of Such Results!



A JURY OF DISTINGUISHED DENTISTS HAS EXAMINED THE EVIDENCE! Documented facts, recently published in an authoritative dental journal, have convinced these dentists that Colgate Dental Cream with Gardol is far more effective against decay-causing enzymes than any other toothpaste. And because Gardol is the *only* long-lasting anti-enzyme ingredient with clinical proof, these dental authorities agree that New Colgate's with Gardol gives the surest protection against tooth decay ever offered by any toothpaste.

*Gardol—Patent Applied For



SAME FAMILIAR PACKAGE! SAME LOW PRICES! Large Size 27¢ Giant Size 47¢ Economy Size 63¢

CLEANS YOUR BREATH WHILE IT CLEANS YOUR TEETH!

FOR LIFETIME PROTECTION AGAINST TOOTH DECAY

For someone special on Christmas give her

THE SWING NEEDLE (ZIG-ZAG) SINGER SEWING MACHINE

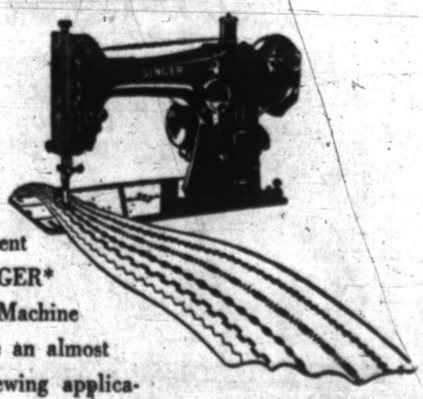

INSERT LACE — SEW ON BUTTONS — APPLIQUE — PATCH — MAKE BUTTONHOLES — OVEREDGE — MONOGRAM

For enjoyment, for utility, for economy, no more greatly appreciated present can be given. The SINGER* Swing-Needle Sewing Machine can be used to achieve an almost limitless number of sewing applications *without special attachments*. See what it can do. Ask for a demonstration.

*Trade Mark of THE SINGER MFG. CO.

LOW DOWN PAYMENT—EASY TERMS

BUY WITH CONFIDENCE AT YOUR

SINGER SEWING CENTER

Listed in your telephone book only under SINGER SEWING MACHINE CO.

PONTIAC 102 N. SAGINAW FE 2-0811

BIRMINGHAM 177 W. MAPLE MI 4-0050

It's here!

The most powerful, most efficient fuel in all Gulf history!

NEW Winter-Grade Gulf NO-NOX Gasoline

Just in time for the toughest motoring season of the year, Gulf now brings you a new gasoline that just can't be beat for power, efficiency, economy—new Winter-Grade Gulf No-Nox. Here's why:

New high in Knock-Free POWER!

Highest in Gulf history. You'll notice the difference on the first hill—or when you want a burst of *safety-speed* to step around trucks on the open road. New Winter-Grade No-Nox delivers the greatest knock-free power in Gulf's 52-year record of leadership.

New high in QUALITY!

Makes any car run at its best. New Winter-Grade No-Nox gives you "stop-watch" starting no matter how cold it gets . . . protects against stalling in traffic. You get super-quick warm-up, avoid excessive choking which can raise gasoline consumption during warm-up as much as 40%. And Winter-Grade No-Nox protects your engine against uncontrolled combustion—major cause of troublesome, power-wasting knocks and pings.

New high in VALUE!

Gives you today's longest possible mileage. Keep your own records. You'll discover that new Winter-Grade No-Nox is unsurpassed for long mileage. And No-Nox gives you knock-free, engine-saving smoothness that adds so much to the pleasure of driving.

GULF

Prove all this with your next tankful!

County Republican Women to Meet Thursday for Christmas Luncheon

Slated at Community House

Children's Aid to Benefit

Mrs. Fred Niedermiller of Birmingham and Mrs. William Donner of Southfield are cochairman for the annual Christmas luncheon to be held by the Republican Women's Federation of Oakland County Thursday in the Birmingham Community House.

In keeping with the custom of the organization, a gift collection will be taken, with the proceeds going to the Michigan Children's Aid Society.

Mrs. William Kennedy, federation president, has announced that Oriel Endleman, executive secretary of the Oakland County Branch of the Michigan Children's Aid, will be present to accept the gift and explain what is accomplished by the money donated.

Mrs. Bert Norton of Rochester, program chairman, will present Jean Purdy and David B. Redwood as soloists and Mrs. Alex Kinder who will give a reading appropriate to the Christmas season. Mr. Redwood will lead the audience in a community sing of Christmas carols.

Guests at the luncheon will be Congressman and Mrs. George Dondero, Mrs. Rae Hooker, Republican national committeewoman of Michigan; Mrs. John Martin Jr., Rep. Fred Beardsley, Rep. William Broomfield and Mrs. Charles A. Dean, member of the Republican National Finance Committee.

Dinner Scheduled

Dinner will be served from 5 to 7 p.m. Thursday at St. John Lutheran Church as part of the annual bazaar. A luncheon will be served at noon.



Pontiac Press Photo

Mrs. Ralph Flickinger of Ferndale avenue (left), Mrs. Fred Zittel of South East boulevard (center) and Mrs. Louis Groth of Bonnie Briar drive are making sure that everything is in readiness for Grace Lutheran Church's annual bazaar to be held Thursday beginning at 3 p. m. in Fellowship Hall.

Autens Return to Suttons Bay

Season Highlighted by Family Visits

Mr. and Mrs. Melvin G. Auten and sons of Suttons Bay left Sunday after a visit with her parents, Mr. and Mrs. R. E. Spurgeon of Colrain drive.

They also spent some time with Mrs. Auten's grandparents, the W. G. Larkins of Waldo avenue.

* * *

Mr. and Mrs. Charles A. Perkins of Whitfield drive, with their son and daughter, David and Judith, spent a week visiting the senior Charles A. Perkins of Woodmont, Conn.

While in the East they also visited Mrs. Perkins' brother-in-law and sister, Mr. and Mrs. Robert Larned of Willmantic, Conn.

* * *

Mr. and Mrs. Gilbert Brown of Barrington road and Mr. and Mrs. Erwin Crothers of Lotus drive spent the last of the deer season at the Brown cabin in Atlanta.

* * *

Spending the weekend with Mr. and Mrs. Jack Hawes of Plainville were Mr. and Mrs. Gerald DeWees of Glendale avenue.

* * *

Mrs. Rosa Neville of West End avenue spent last weekend with her son and daughter-in-law, Mr. and Mrs. Charles Neville of Oxbow Lake.

* * *

Mr. and Mrs. Frank Diener of Birchcrest avenue entertained for dinner recently. Guests included Mr. and Mrs. Paul Zerba with their children, Paulette, Kristi and Ronnie.

Other guests were Mr. and Mrs. Dale Diener and Richard Diener, who has returned recently from Germany where he was stationed. Patricia Colpus was also a guest.

* * *

"Who's Who Among Students in American Universities and Colleges" includes Christian F. Powell of Pontiac in the 1953-54 edition. Christian is in his senior year at Ferris Institute.

* * *

William A. Hollibaugh of Dover road is one of 18 students who will graduate from Ferris Institute in Big Rapids Dec. 11. He will receive a bachelor of science degree in pharmacy.

* * *

Word has been received by Mrs. Gertrude Cook of South Edith street of the birth of a grandson, James Dixon Lynch, Nov. 28 in Hohn, Germany. The infant is the son of Mr. and Mrs. James P. Lynch and the great-grandson of the George Fizzles of Oxford. His mother is the former Shirley J. Cook.

* * *

Receiving congratulations on the birth of a daughter Nov. 27 are Mrs. and Mrs. George Newel of Cottage street. The infant, Debra Cheryl, is the granddaughter of Mr. and Mrs. F. F. Smith of Nelson street and Mr. and Mrs. Charles Newel of Lewiston.



Announcing the engagement of their daughter, Barbara, and Maynard Holmes are Mr. and Mrs. Buhl Burt of Baldwin avenue. He is the son of Mr. and Mrs. Charles Holmes of Lowell street and a student at Michigan State College. They will be married on Jan. 2.

BARBARA BURT

Imogene Hall Is Married in Commerce Ceremony

Planning to reside in Detroit are Mr. and Mrs. Jack H. Ettinger, who were married Wednesday in Commerce Methodist Church.

The bride, the former Imogene Hall, is the daughter of Mr. and Mrs. Rufus C. Hall of Ferry avenue, and Mr. and Mrs. John A. Ettinger of Commerce are the bridegroom's parents.

The Rev. Perry Thomas performed the 8 o'clock ceremony before 150 guests.

A gown of white lace and tulle over satin was chosen by the bride. A white lace jacket covered the bodice, and her satin headpiece was trimmed with seed pearls and held a fingertip veil. Her bouquet was of white carnations with roses in the center.

Joyce Hall was her sister's maid of honor in a gown of pink net and velveteen over taffeta, and she carried a bouquet of blue carnations.

Bridesmaids Barbara Hall, the bride's sister, and Beverly Ettinger, the bridegroom's sister, wore blue gowns in a style similar to the honor maid's, with bouquets of pink carnations. In pink net and taffeta was Linda Ericksen, flower girl.

Frank Rulkowski of Detroit was best man, and seating the guests were Daniel Malenychenko of Detroit and the bridegroom's brother, Lester Ettinger.

A reception was held in the American Legion Hall following the service.

After a short honeymoon they will reside in Detroit where they are both students at Detroit Institute of Technology College of Pharmacy.

Stanley Striets Exchange Vows at Lankton Home

The home of Mr. and Mrs. Clyde Lankton at Williams Lake was the setting Thanksgiving Day when Dorothy Mae Rowston became the bride of Stanley Striet Jr.

Dorothy is the daughter of Mr. and Mrs. Charles Rowston of Poplar street, and the bridegroom is the son of Mr. and Mrs. Stanley Striet of Walled Lake.

The Rev. Andrew Creswell performed the 6:30 o'clock candlelight ceremony. Attending the bride were Mrs. Lankton and Mrs. Ted Tedder. Arthur Latham and Mr. Lankton attended the bridegroom.

The couple will reside on Cooley Lake road.

At Grace Lutheran

Bazaar to Be Thursday

Many fine gifts will be on display Thursday when members of the Ladies Guild of Grace Lutheran Church present their annual bazaar.

The bazaar will open at 3 p.m. followed by a ham dinner at 5:30 to be served in Fellowship Hall.

A booth featuring handmade aprons, doilies and ceramics will be handled by Mrs. Fred Rath.

Mrs. Wilbert Winkelman will be in charge of a booth featuring church anniversary plates.

The Fellowship Group is planning a booth of Christmas cards with Mrs. Louis Groth and Mrs. Albert Trapp in charge.

The candy and baked goods will be handled by Mrs. Ralph Miller. The Altar Guild will sponsor a book shelf with Mrs. Rath in charge.

Yuletide Bazaar Will Be Friday

A Christmas bazaar and card party, sponsored by the Altar Society of Our Lady of Refuge Church, will be held Friday evening in the new school hall on Commerce road.

St. Anne Guild is in charge of the event, and St. Jude Guild has charge of the card party. A religious article booth will be supervised by members of St. Mary Guild and there will be a gift booth featuring handmade articles, toys, dolls, Christmas food and decorations.

The bazaar will begin at 8 o'clock.

Jefferson Students Act at Open House

"Her Adopted Land," a play, was presented by an eighth grade room of Jefferson Junior High School recently when the school held an open house.

Participating in the performance were Sadie Whiters, Beautima Munson, Blanche Bogan, Norman Hickey, Leon Rollins, Walter Chance, Ronald McConner, James Albro, Odis Kirksey and Hastings Martin.

Bride-Elect Is Honored at Shower

Marjorie Cote, daughter of Mr. and Mrs. Delmar Cote of Alco drive, was honored recently with a miscellaneous shower at the home of Mrs. Donald Kobman of Farmington.

Marjorie will exchange nuptial vows with John H. Gibson Dec. 19 in Christ Lutheran Church, Drayton Plains. Her fiance is the son of Dr. and Mrs. A. C. Gibson of Lansing.

Guests at the shower included the honoree's mother and Mary Ellen Cote. Other guests were Mrs. Gustav Carlson of East Lansing, Joan Neelson of Keego Harbor, Jean Stoner, Nancy Doty, Janet Ames and Nancy Organ, all of Detroit.

Sally Tait of Dearborn, Janet Weinheimer and Ginger Belluomo of Grosse Pointe also attended.

Mrs. Donald Deeter of Oneida road was hostess at a recent linen shower honoring Marjorie. Twelve guests were present.

Banking Women Arrange Party

Fern Sadler is general chairman for the annual Christmas party to be held by the Women's Committee of the Oakland County Chapter of the American Institute of Banking Dec. 9 at the Old Mill Tavern.

The traditional turkey dinner will be served and there will be an exchange of gifts. A program presented by the Boys' Clubs will highlight the evening. Louise Merle of Rochester is in charge of favors.



MARY LEE RHODES

Announcing the engagement and approaching marriage of their daughter, Mary Lee, to Theron L. White Jr. are Mr. and Mrs. Richard H. Rhodes of Chicago avenue. Theron is the son of Mrs. Adalane White of Milford. Dec. 31 has been set as the wedding date.

Couple to Wed on December 22

Mr. and Mrs. Arlon Presson of South Jessie street are announcing the engagement of their daughter, Donna, to C. S. S. N. Robert Nemeth.

He is the son of Mrs. Burn Kelley of West New York avenue. The couple will be married Dec. 22 at the Baldwin Methodist Church.

Decorate Home Inside, Outdoors

The Christmas season has always provided wonderful opportunities for special home decorations — both inside and outdoors. With the approach of the holidays, you're probably thinking about such decorations.

You might like to decorate your door, using a musical theme. You can buy inexpensive toy instruments, spray them with paint, and tie on ribbons and branches of greens.

Or you can frame your picture window, making it look like an attractive Christmas card. Adorn your mailbox with holiday trimmings, including bells, ribbons and ornaments.

Shower Honors Janet Johnston

Janet Marie Johnston, bride-elect of Richard E. Porritt, was honored at a kitchen shower given Friday evening by Margaret Ann Windrim and Maxine Schroeder at the Windrim home on Chandler avenue.

The couple will speak their vows Dec. 22.

Guests included Dorothy Cadieux, Mrs. Keith Johnston, Mrs. Donald Porritt, Mrs. George Windrim, Mrs. Max Schroeder, Nancy Pursley and Corinne Wright.

Ruby Owens, Donna Fenely, Mary Ann Johnson, Jane Baker, Barbara Reinhardt and Joanne Dodge completed the list.

PTA Activities

Webster

PTA of Webster School will meet in the gym Wednesday at 8 p.m. to discuss funds for the year's project.

Owen

Executive board of Owen PTA will meet Wednesday at 1:15 in the school.

LET US CREATE YOUR
Holiday Hair-Do
. . . with our new weather-resistant "Meteor" lanolin cold wave . . . stronger, springier curls, you'll feel and see the difference.
Make Your Appointment Today!
ROWENA'S BEAUTY SHOP
82½ N. Saginaw Over Neumode's FE 2-9382

NEW CLASSES IN
SHORTHAND
Accounting Typewriting
THIS WEEK
DAY, HALF-DAY and EVENING
Secretarial, Bookkeeping, Comptometer, Calculator and other courses available.
These skills lead to good opportunities in business. Advancement comes to those who are prepared. Graduates are assisted in securing positions.
DAY, HALF-DAY, and EVENING
The Business Institute
7 W. Lawrence Street, Pontiac. Phone FE 2-3551
Call, Phone or Return This Ad for Information
Name Address
VETERAN APPROVED

ANGORA COLLAR and CUFFS
• Yellow • Pink
• Blue • Aqua
• White • Navy
The Knitting Needle
Opposite General Hospital
452 W. Huron

Here is THE Comfort Chair
For YOUR Living Room
the Beautiful Streit SLUMBER CHAIR
NATIONALLY ADVERTISED
$134.50
Including Ottoman upholstered in nylonized Boltaflex. Your choice of 8 colors
$119.50
Including Ottoman upholstered in Sirytex supported vinyl plastic leather. Your choice of 9 colors.
Come in today and see this modern, 4-Position Streit Slumber Chair, covered in bright, serviceable plastic. Or, if you prefer a Streit Slumber Chair in traditional or provincial design, our selection offers you a choice of many other models and fabric coverings to choose from. Every Streit Slumber Chair has a matching footstool with removable top that provides storage space for sewing, books, etc. See and try a Slumber Chair today and convince yourself how naturally it relaxes you.
ADJUSTS TO 4 POSITIONS OF COMFORT
USE OUR BUDGET PAYMENT PLAN
No Carry Charge!
A small deposit will reserve your purchase for delivery before Christmas.
Open Friday Evening
MILLER FURNITURE
144 Oakland Ave. Free Easy Parking

SPECIAL SELLING
FIRST QUALITY RUBBER
"Igloo Boots"
Regularly 6.95
4.90
BLACK or BROWN
• Shearling collar
• Fleece lining
• Ribbed soles
• Reinforced heel
Get yours now and be ready for Old Man Winter! These cozy boots are completely waterproof . . . non-skid for icy walks . . . fit over any height heel.
Shoe Salon Arthur's Second Floor
48 North Saginaw St.

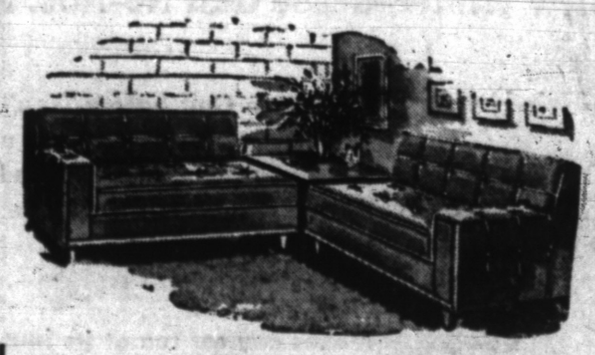
Beautiful --- Modern
From bare frame to precisely tailored cover there is thorough, exacting workmanship. Brighten your home with a new upholstered suite or have your old set re-covered by Elliott—a good name to remember.
ELLIOTT FURNITURE CO.
LOCATED ON THE EAST SIDE OF THE DIXIE ½ MILE SOUTH OF WATERFORD
OR 3-2641
Manufacturers of fine upholstered furniture

Our COFFEE Is the Best!
Sodas
Luncheons
RIKER FOUNTAIN
In Riker Bldg. Lobby
Since 1929

Resort Garb Has Plenty of Variety

Emphasizes Both Dressy and Casual Creations

There is a wealth of fashion inspiration in the resort lines for 1954, in silhouette, in color, in fabrics, in types of clothes.

Fashion branches in two directions, according to Women's Wear Daily's report on latest resort and cruise apparel. The first group is figure - defining, rather dressy styles evolved from princess and empire lines, shorter hemlines, widened tops.

The second group is a positive statement of the casual. Here is the family of smooth fabrics, the boyish influence repeated in jackets, shorts, long pants and shirts. Tweeds and sweaters, leathers and adaptable jackets are classics that you will regard as good investments.

Skirts measuring 14 and 15 inches from the ground are shown for most daytime and cocktail dresses and skirts. Full-length coat costumes spotlight dress length for coat, day or night. The newest is fancy outside and plain underneath (such as a print coat and solid dress in silks, embroidered coat and plain dress in linen).

Tunics are new in coat costumes, suit-dresses, and "two-piece effect" one-piecers. One category has a sheath underskirt below flared tunic, as a compromise between coat and jacket costumes.

Women's Wear Daily fashion writers point out that inner constructions provide an entirely new aspect in shaping the predominant round silhouette in all dress fashions.

You'll find entire skirt linings for dome and flaring princess skirts, hipline constructions for rounding unbelted empire sheaths, linings for sleeves and big standaway collars.

Big sleeves and collars hit the big time for resort wear with cuffed, crescent, shutter-fold or pleated sleeves in short cuts on many dresses. Open sailor collars and big standaway roll collars are in wide evidence.

Bows are everywhere, marking back interest, low-back necklines or back-full and straight-front skirts; adding illusion of width at top, at necklines or down the outside seams of sleeves; defining the under-bust empire seaming; sash bows animating sheath lines; bustle bows working out of dropped back fullness in dome skirts for evening.

Cottons have stature in design and rich variety of weight and texture. Embroideries and prints are scattered all over florals which are delicate and dainty, or bold, decisive patterns which are striking and brilliantly colored.

Cotton satins represent the smooth sheen which is important in fabrics of all fibers this season; damasks and crashes and brocades are borrowed from the home furnishings field for texture and neat pattern.

Whole new families of flowers are coming to the fore as they are used in the many brilliant prints of the season. On cottons, silks, linens, rayons, the flower may be orange and gold colored, blown and cabbagey, on a white background, or in bud form and scattered far afield on a white background.

Flowers vary from subtle woodsey tones of beiges and moss greens to field flowers growing in intense natural shades for a print that almost fills in solid.



MRS. JERROLD ARMOUR FROST JR.

Married Saturday in Duns Scotus Chapel were Nancy Jane McKenzie, daughter of Mr. and Mrs. T. Curtis McKenzie of Lahser road, and Jerrold Armour Frost Jr. He is the son of the Jerrold A. Frosts of Cranbrook road.

Celebrate Holiday

Merry Mixers Hold Fete

Turkeys and pilgrims set the scene at CAI Building in Waterford Friday evening when Merry Mixers Square Dance Club held its dance.

Harry Anderson was master of ceremonies and Mrs. Richard Gorman prepared the decorations.

Callers for the evening were Bruce Martin, Ralph Irland, Paul Bond and Bruce Allen.

Mr. Irland welcomed several couples as new members. Included were Mr. and Mrs. Arthur Petar, Mr. and Mrs. George Chamberlain, the Edward Hooks, Mr. and Mrs. Robert Rotramel and the John Smiths.

Guests for the evening were the Richard Corellas, Mr. and Mrs. Robert Amos, Mr. and Mrs. L. R. Nelson, the U. A. Shermans, the Alex Distils and the Claude M. Kennons.

Coming Events

Guild Eight, All Saints Episcopal Church, will meet Wednesday at 8 p.m. in the church.

Berean Class of First Baptist Church will meet Wednesday at 10 a.m. in the church. A Christmas dinner will be served at noon and the Rev. Robert Fischer will show pictures of the Orient.

Eunice Philathea Class of First Baptist Church will hold a prayer meeting from 1 to 3 p.m. Thursday with Mrs. Norris Smith, 311 First Ave.

Wayside Gleaners of First Baptist Church will meet in Barnett Chapel Friday at 2 p.m.

Past Nobel Grands Club of Welcome Rebekah Lodge 246 has postponed the Wednesday meeting until Jan. 6.

General Richardson Chapter DAR will meet Thursday at the home of Mrs. Russell Rogers, 1090 Voorheis Rd. Members will bring Christmas gifts to be given to Crossnore School.

Practice Planned by Job's Daughters

Plans for an installation practice to be held Dec. 14 at 7:30 were discussed when Job's Daughters Bethel 40 met Monday evening at Roosevelt Temple.

A Christmas party will follow the practice. Marilyn Long was named chairman of the refreshment committee.

Try Scent on Skin

The chemistry of your own skin affects the bouquet of the perfume you wear, making it personally yours. What may be lovely on you may not suit your best friend at all—and vice versa. So try perfume on your own skin before wearing it. And never try more than three at any one time.

Traditional Yule Cards Still Popular

Christmas Designs Bought More Often Than Arty Types

NEW YORK (UP) — There's still plenty of Christmas in Christmas cards, despite the hoopla these days about art over tradition in design.

Cards with holly, religious motifs, snow scenes, candy canes, wreaths, poinsettias, and Santa Claus are far and away more popular than "that exotic stuff," said Steve Shannon, director, The National Association of Greeting Card Publishers.

"Those arty cards don't amount to a hill of beans in overall sales," Shannon said.

"Ninety-five per cent of the people buy Christmasy designs. And the religious motif is stronger than ever."

One company which features famous artists including Sir Winston Churchill in its line confesses that two-thirds of its sales still are of the perennials.

"We'll always have the traditional symbols and the reds and greens on cards," said Mrs. Mona Keane of the company.

"The traditions of Christmas are so bound up in our childhood memories, it's difficult for us to change. It's these memories which make the same, or similar cards the favorites each year."

"Persons in the South send just as many cards with snow scenes as residents of the northern states," she said. "And Californians like about the same cards New Yorkers choose."

There's one exception. The Army and Air Force Exchange, which purchases cards for men in service overseas to send to the folks at home, won't select cards with snow scenes if the men are stationed in hot climates.

"Snow scenes make the men homesick," Mrs. Keane said.

The postal authorities estimate that 2,000,000 cards will fail to reach their destinations because of faulty addressing or posting.



JANET ANN DeGRAFF

Mr. and Mrs. Ray DeGraff of Riviera terrace are announcing the engagement of their daughter, Janet Ann, to Paul A. Beith. He is the son of Mr. and Mrs. Fritz Beith of Avondale avenue. No date has been set for the wedding.

Mobiles Lead the Parade of Christmas Decorations

CHICAGO (INS) — Christmas decorations promise to be more moving than ever this year.

Mobiles, decorative bits of glitter suspended by wires from the ceiling, highlighted Yuletide accessories unveiled in Chicago at the annual gift show in the Merchandise Mart.

These mobiles, which twirl at the least current of air in a room, included gold-spattered angels looking down on a traditional nativity scene.

There also were miniature Christmas trees complete with minute gold ornaments and red, gold and green stars.

One mobile of black metal extended 4 feet and outlined four prancing reindeer and a sleigh which had the necessary dimensions to hold tiny gifts.

There were even mobiles that did not need a ceiling to hang from. These, available in angel shapes, stars or free-forms in Christmas colors, were attached to an inverted L-shaped piece of wire that clamped on a huge candle.

The figures, of lightweight metal to avoid risk of fire, move back and forth from the heat of the flame.

(Advertisement)

Children Love THIS Cough Syrup!

Give your youngsters quick relief from coughs due to colds with Pinex. Pinex helps to loosen phlegm . . . soothe raw membranes . . . ease breathing . . . relieve dry feeling. Comes two ways—Pinex Concentrate for home-mixing economy, Ready-Mixed Pinex for convenience. Satisfaction guaranteed or money back. Get Pinex today—America's favorite cough syrup.



glamorous "At-Home" wear!

Wraps and Dusters

3.99 *Featured in Our Christmas Guide!*

What nicer gift than an easy-to-care for cotton duster or wrap for glamorous, practical wear around the house! Pretty prints and solids in sizes 12-20 . . . come in or call today!

CALL FE 4-2511 TODAY!



TOP: "Snap-it-Wrap-it" cotton with two large chintz tulip pockets. Open flat for ironing! Slim princess lines! Green, blue, coral.

CENTER: "Snap-it - Wrap-it" geometric print cotton with gripper back closing. Swing skirt, nipped in back, irons in a twinkling. Aqua, rose with white.

LEFT: Plisse duster with candy cane trim. Easy-to-care for in Navy/Red/White trim; Red/Navy/White trim or Green/White trim. Saucy buttons down the front.

Waite's Housedresses—Third Floor



America's most famous

Nylon Hosiery

Exclusive at Waite's!

PHOENIX . . . . VAN RAALTE . . . . . HUDSON . . . . .

All Gift Boxed for Christmas!

Phoenix Beauty Box

ultra sheer **1.65** *high twist*

Waite's exclusive Phoenix hosiery, beauty marked permanently to help you match or contrast your outfits! Snag resistant, more elastic, and custom fit in short, medium, and long proportions. Try ultra sheer 60-15's in taupe, rose or beige . . self or dark seams.

Hudson Contour Fit

super sheer **1.50** *sixty-twelve*

Waite's exclusive Hudson contour fit hosiery that fits perfectly at thigh, knee, calf, ankle, heel, and toe! She'll love the fit, expensive look, exact lengths in Charm Rose or Taupe. Give her these super sheer 60-12's . . . buy 3 pair and receive a beautiful Hudson Gift Box!

Van Raalte Lace Tops

famous flextoe **1.35** *very sheer*

Waite's exclusive Van Raalte . . . the name that stands for quality. Feminine lace tops, penline seams that slenderize, and famous flextoe that has you walking on air. Buy Masque, Charm, or Glamour in proportioned lengths . . . they look extravagantly fragile!

Waite's Hosiery—Street Floor



BUY NOW . . .

Round Out Your Christmas Gift List with

CANDY

Choose here your Chocolates to complete the picture of a Perfect Christmas.

857 W. Huron

Open 9-9 Closed Sunday

VEL* MAKES DISHES SHINE

WITHOUT WASHING OR WIPING!

"Vel soaks dishes clean-

SAVES YOU ALL THE HARD WORK!"

says Mrs. Eleanor Ormerod, mother of 2



DON'T WASH— JUST SOAK

Dishes soak grease-free in seconds! No washing is needed. If food clings, a touch of the dishcloth gets it off. There's no greasy dishwater with Vel—no ring around the pan!

DON'T WIPE— JUST RINSE

Yes! Just soak and rinse. Dishes dry streak-free without wiping! Even heavy grease in pots and pans is so completely dissolved no hard scouring is needed!

NO "DETERGENT BURN" TO HANDS WITH VEL!

Prove it yourself—This "HAND-HEAT TEST" shows why

Dip hands in water. Then put a tablespoonful of any leading laundry detergent in one hand—put a tablespoonful of VEL in the other.

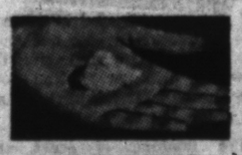

FEEL THE HEAT

from laundry detergents, indicating presence of irritating alkalis and laundry chemicals that cause "Detergent Burn"!

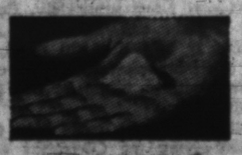

FEEL NO HEAT WITH VEL

because Vel contains no irritating alkalis or harsh laundry chemicals to cause "Detergent Burn"!

*Vel is the trade-mark of the Colgate-Palmolive Co.

MarVELous for dishes and finest fabrics!

Start Early to Shop for Christmas Present He Will Really Appreciate

Perfume Important

The perfume you wear is an important part of the impression you create on your daily audience.

VERDA'S BEAUTY SHOP
813 E. Pike (in Avon Apt. Bldg.)
Open Eves. by Appointment
FE 2-0081
Permanents $5 and up
Complete Beauty Service



MARY KING SALON
MACHINELESS AND COLD WAVE
Mark King Cold Wave, Complete $6.50
Hair cuts bleaching, dyeing, shampoos, finger waves, facials, and manicuring.
152 N. Perry FE 2-3053
FREE PARKING
Appointments

Permanent
HAVE A PRE-HOLIDAY
Individual Hair Styling
Dorothy's BEAUTY SHOP
800 N. Perry FE 2-1244

Make tasty Chop Suey at home!
WITH GENUINE ORIENTAL FLAVOR


Its enchanting, subtle, tangy flavor transforms ordinary dishes of Chop Suey, Chow Mein, meats, chicken, fish, gravies, baked beans, etc., into masterpieces of true Oriental delicacies! For cooking and table use!
Send for Free Oriental Recipe Book!
Oriental Show-You Co.
Columbia City, Ind.
Oriental BRAND
SHOW-YOU-SAUCE



by Anne Adams

With this shapely sheath in your wardrobe, you'll never have another "what-to-wear" worry! It's so versatile, smart, new-looking! Note the easy, squared armhole, squared hip pockets. Sew this now in faille, wool, jersey, or winter cotton—you'll love it!

Pattern 4560: Misses' sizes 12, 14, 16, 18, 20; 40. Size 16 takes 4 yards 39-inch fabric.

Send 35 cents in coins for this pattern—add 5 cents for each pattern for first-class mailing. Send to Anne Adams, care of 137 Pontiac Press Pattern Dept., 243 West 17th St., New York 11, N.Y. Print plainly name, address with zone, size and style number.

Manners MAKE FRIENDS



She was a house guest when she had the misfortune to drop and break a cup belonging to her hostess' set of china. It was an open stock pattern and so she replaced it as soon as she returned home. If it had been irreplaceable the only thing she could have done would be to tell her hostess how sorry she was about the accident.

The rule under such circumstances is: Replace the article if you can and if you can't let the hostess know that you are sorry, without laying it on so thick she thinks the incident has ruined your visit.

Christmas Is Time for Cookies

Mrs. H. F. Going Likes Old-fashioned Molasses Variety

By JANET ODELL
Pontiac Press Food Editor

With Christmas cookies definitely in the plan of things to do soon, you will be happy to see this recipe for old-fashioned molasses cookies. Since they are drop cookies, they are simple to make.

Mrs. H. F. Going, today's contributor, is an active clubwoman. She is regent of the General Richardson DAR. She also is active in her church and in the Oakland Pioneer and Historical Association and Wisner Foundation.

MOLASSES COOKIES
By Mrs. H. F. Going

3 eggs
1½ cups white sugar
1 cup shortening
½ cup molasses
¼ cup milk
2 teaspoons soda
1 teaspoon baking powder
1½ teaspoons ginger
½ teaspoon each cinnamon and cloves
1 teaspoon salt
3½ cups flour

Cream shortening, add sugar and cream until fluffy. Add eggs and beat well. Add molasses. Add sifted dry ingredients alternately with the milk.

Drop teaspoonfuls of dough on greased cookie sheets. Bake at 350 about 12 to 15 minutes. Store with sheets of waxed paper between layers.

Holiday Demands Immaculate Home

Christmas is a day of home life for all Americans. It is traditional that families get together, with gratitude in their hearts for all their blessings, and affection for those who have joined them for the day. The hostess has pride in her home, and so she wants everything at its most attractive.

Fresh, clean curtains, shining windows, immaculate slipcovers, sparkling bath linens and, above all, a gleaming white cloth for the festive table. In the home with a good household washer it's simply a routine procedure to have house furnishings spic-and-span, not only for a holiday but for every other day as well.

Patterns Match Up

Shower curtains and washable wallpaper are to be had in matching patterns and colors—the plaids are particularly attractive.



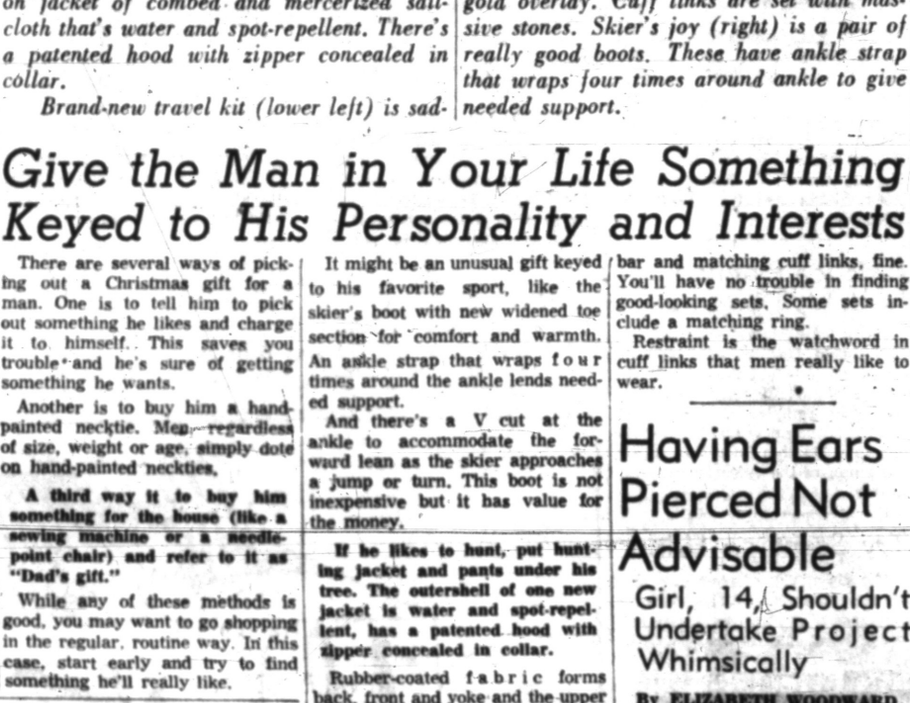

Christmas for the man of the house might include any one or several of these highly practical gifts. Sport shirt (upper left), is "miracle" blend of fine combed cotton, rayon and vicara. It comes in both checks and solid colors, is completey washable. Outdoor man (upper right) will dote on jacket of combed and mercerized sailcloth that's water and spot-repellent. There's a patented hood with zipper concealed in collar.

Brand-new travel kit (lower left) is saddle stitched top grain cowhide, comes completely equipped, has removable toiletry tray. Toilet water with tangy fragrance (lower left center) is quick freshener for any hour of the day. It comes in miniature wood packing case for gift giving. Cuff links and tie bar (lower right center) are in rolled gold overlay. Cuff links are set with massive stones. Skier's joy (right) is a pair of really good boots. These have ankle strap that wraps four times around ankle to give needed support.

Give the Man in Your Life Something Keyed to His Personality and Interests

There are several ways of picking out a Christmas gift for a man. One is to tell him to pick out something he likes and charge it to himself. This saves you trouble and he's sure of getting something he wants.

Another is to buy him a hand-painted necktie. Men, regardless of size, weight or age, simply dote on hand-painted neckties.

A third way it to buy him something for the house (like a sewing machine or a needlepoint chair) and refer to it as "Dad's gift."

While any of these methods is good, you may want to go shopping in the regular, routine way. In this case, start early and try to find something he'll really like.

It might be an unusual gift keyed to his favorite sport, like the skier's boot with new widened toe section for comfort and warmth. An ankle strap that wraps four times around the ankle lends needed support.

And there's a V cut at the ankle to accommodate the forward lean as the skier approaches a jump or turn. This boot is not inexpensive but it has value for the money.

If he likes to hunt, put hunting jacket and pants under his tree. The outershell of one new jacket is water and spot-repellent, has a patented hood with zipper concealed in collar.

Rubber-coated fabric forms back, front and yoke and the upper sleeve lining as well as game pocket. It has shell loops and pockets with flaps, adjustable corduroy collar and cuffs. Pants are reinforced in seat and leg front to cuff.

Sport shirt with a difference is one made of fine combed cotton, rayon and vicara. This is handwashable, comes in wide range of checks and solids. It's ideal for winter days, indoors and out.

And pick one that comes fitted with cologne, talcum, deodorant stick, solid after-shave lotion. Back compartment of this kit is big enough to take all other shaving needs and there's a removable toiletry tray.

If he likes toilet water but refuses to buy it for himself on the grounds that it's "sissy," give him some that has a nice, tangy fragrance and comes packaged in a miniature wood packing case. He'll use it and sneak out for refills when it's gone.

If you want to give him a tie bar and matching cuff links, fine. You'll have no trouble in finding good-looking sets. Some sets include a matching ring.

Restraint is the watchword in cuff links that men really like to wear.

Today's Lamps Combine Beauty With Usefulness

Which comes first in a lamp, beauty or usefulness? For awhile there, far too many lamps were chosen with too little regard for the purpose of lighting a room.

They were chosen first as decoration, and so fancy did some lamps become that lighting was almost incidental. Then from a period of more lamp than light came a period of more light than lamp.

Early modern lamps and fixtures, over-concerned with the popular word "function" were to stark and intent in their business to be decorative.

Now, however, beauty and usefulness stride along together in new lamp fashions.

Designer Yasha Heifetz points out that the simplicity of contemporary lamps makes special demands — when the lamp is designed to serve lighting purposes best and omits over-complication, it must be especially well-proportioned and must make excellent use of handsome materials to be beautiful.

He believes that unusually fine wood and brass are two materials which are most intrinsically beautiful and adaptable to fine craftsmanship, and he uses them for his own designs, four of which are sketched.

Having Ears Pierced Not Advisable

Girl, 14, Shouldn't Undertake Project Whimsically

By ELIZABETH WOODWARD

"Dear Miss Woodward: I'm 14 and I have always admired pierced ears and would like to have mine done. But my parents discourage me—they say it will make me look too old and I should wait.

"Do you think I'm too young, so long as I have reasonable taste and don't let it go to my head?"

Piercing your ears is like having your nose renovated. They're both operations that can't be undone. And neither should be undertaken on a flight of whimsy.

At the moment you're entranced with the idea of wearing earrings. Unless you're the perfect type, they might look pretty silly. Big girls with round moon faces, determined-looking jaws or big ears are very careful how they don earrings.

So how about studying your own face, ears and hairline—then clipping on earrings just to see how they look? Take a look at the relative you most resemble, too, and try the earrings on him or her. That's the way you may look some day.

Once your ears are pierced, you're stuck with them. Later on if you decide earrings aren't becoming, you'll wish you hadn't bothered. While if your ears aren't pierced and you're still entranced with earrings, you can screw or clip them on.

"Dear Miss Woodward: The very nice boy I'm going steady with was born on Dec. 20—just five days before Christmas.

"My girl friend said I should give him two presents, one for his birthday and one later. What do you think?"

If you feel obligated to come up with a present on both occasions, why not settle for something that comes in two parts? You could give one half for his birthday and the other for Christmas.

I'm thinking of scarf and gloves that match, for instance. Or library shears and letter opener in a case for his birthday and a matching desk pad for Christmas.

Pen and pencil sets can be taken apart and given separately. Belts and wallets can be bought to match. If he's a photo fiend, a box of flashbulbs would do for one present with an album or box file coming later.

But perhaps you could save the present-giving for Christmas and celebrate his birthday in some other way, even though his family has him dated up for the 20th.

You could have a small birthday party for him as part of the holiday festivities. Plan it for the Saturday night before. Ask another or two couples to come for buffet supper and spent the evening together or take them to the movies or a broadcast—something you can get tickets to in advance.



Answer to Previous Puzzle

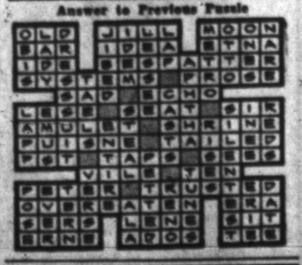

LOOK LOVELIER FOR THE HOLIDAYS!



An individually designed Spencer Support is what you need! You'll enjoy new vitality—your Fall clothes will look smarter!
MRS. ILA E. SEWELL
688 Bloomfield Ct. Birmingham
MI 4-8085
Former Customers of MRS. ORA YAGER please call MI 4-8085

Mary Margaret McBride Says:

Morale Upped by Seeing Older Stars on Broadway

Having just gone through one of those birthdays definitely on the depressing side, I have been cheered by observing Broadway this year. For the reigning queens have all been older women. In using this fighting phrase, I am going along with the U. S. Women's Bureau which recently called for more jobs for "older women" — and defined older as between 35 and 54.


MISS McBRIDE

Broadway really went the Women's Bureau one or two better though, for Josephine Hull, starred in "The Solid Gold Cadillac," and Lucile Watson, ditto in "Late Love," are both very close to 70.

Edna Best of "Ladies of the Corridor" and Lillian Gish of "The Trip to Bountiful" probably are somewhere within the Women's Bureau's limits but certainly not ingenues.

Away, all four had rave notices as good as, or better than, their heydays. True, criticisms aren't quite as lush now as when these women were first successful. One latter-day scribe reported dreamily that Lillian Gish "was like a vagrant wisp of cloud — radiant, exquisite, fragile, gossamer, dew-drenched."

And a colleague of the same period mooned: "She is the fragrant April of men's hopes—her eyes are butterflies fluttering softly to their object. . ."

But when Miss Gish came to Broadway in her latest play, the critics stood on their heads again, and the "vagrant wisp of cloud" lady, now considerably grayer at the temples, declared fervently:

"Everything being possible, Lillian Gish may some day give a finer performance than her Mrs. Carrie Watts. . . But no one has a right ever to expect anything finer. For this is Miss Gish's masterpiece. . ."

It goes without saying that my four older actresses are not only having fun, but also giving it. They are heartened by the satisfaction of jobs for which they are fitted and of being appreciated in superlatives, and their contentment spills out and warms everybody in range.

Edna Best, who admits that she is about the age of the widow — alone she plays, maintains that age in itself has less significance than the habits and tendencies picked up along the years.

She names possessiveness as one of the serious problems of the adult and suggests that while you may get away with clinging when you're young, it takes more charm than most of us can muster to make friends and relatives put up with it as we grow older.

"I think that from the primary grades on, hobbies should be taught in the schools along with the three Rs," she adds.

"A real built-in side interest in life would go a long way toward stopping this limpet-like clutching at others."

Sounds like a fine idea. Then if your real job, such as being a mother, or an editor, or an actor, gave out, you'd have a substantial interest all ready and waiting.

Avocational training right alongside vocational training — it's a thought worth considering and, if carried out, might in the future pep up even those birthdays on the depressing side.

From AP Newsfeatures



by Laura Wheeler

It's fun to learn the neatness habit with Jojo the 'jama doll! In the morning, youngsters pop their P.J.'s right in the slit in his back! He sits on their beds till night comes. Use scraps—easy! Pattern 640: Pattern pieces, and transfer for 'jama doll.

Send 25 cents in coins for this pattern—add 5 cents for each pattern for first-class mailing. Send to 124 Pontiac Press Needlecraft Dept., P.O. Box 164, Old Chelsea Station, New York 11, N.Y. Print plainly pattern number, your name, address and zone.

IF not-so-perfect figure—

Shun extremes. Instead choose outline that flatters and conceals through detail. The style that will last, in best quality, will stay smart.

Mrs. P. F.—If a gal hasn't got it, the right dress makes up the difference. Nothing, but nothing, is so important as detail in the right places. And once you find the flattering lines, have the dress in three or four colors to always look your best.

PETUNIA



Even the finest Flowers, I find, Always leave Some scum behind.

If you'd rub those stains with a cut slice of lemon, Petunia, leave for a few minutes, then rinse, the stains are gone.

BISHOP-BRACKER

ONE WEEK STARTING WEDNESDAY!
FRESHEN UP
Any
SPORT SHIRT or SWEATER
(Except Angora)
CLEANED and PRESSED
48c
ONE HOUR CLEANERS
26 East Huron Street
RIGHT DOWNTOWN

For The MAN in Your Life . . .



If he hunts fishes boats shoots arrows

You will please him this Christmas with a gift of equipment for his favorite hobby or sport from our stocks.

Shop any evening — too!

Parking is so very easy in our huge lot. Easy access, lots of room . . well lighted.

SLAYBAUGH'S SPORTS SHOP
630 Oakland Ave. Ph. FE 4-0824

There is no substitute for the satisfaction found only in . . .
CUSTOM TAILORED CLOTHING
. . . . . they cost no more
Topcoat Sale ⅓ Off
WE RENT TUXEDOS
RANDOLPH
Harwood
Custom Tailors and Clothiers
81 SOUTH SAGINAW PONTIAC

ACROSS
1 Cinema actress, —— Gaynor
6 She is a —— performer
11 Form a notion
13 Type of gun
14 Term in horseshoes
15 Last
16 Easter (ab.)
17 Satellites
18 Masculine appellation
20 Conducted
22 Perch
23 Greek letter
24 Compass point
25 Measure of cloth
26 Pounds, shillings, pence (ab.)
27 Parent
29 Note in Guido's scale
31 Aged
33 Near
34 East (Fr.)
36 Eternity
39 Conclude
42 Driving command
43 City in The Netherlands
44 Fish eggs
45 Age
46 Weapon
48 Powerful explosive
50 Distant
52 Tell
54 Fixed looker
55 Perched
56 Domestic slaves
57 Accomplishments

DOWN
1 Unit of length
2 Standards of perfection
3 Irritates
4 Zeus
5 Entry in a ledger
6 Fortifies with soldiers
7 Ordinal (ab.)
8 Leaps over
9 Foray
10 Paradise
12 Eaten away
13 She has a —— nature
18 Lubricant
21 Lower in rank
23 Click-beetle
26 Indian mulberry
30 Musical note
32 More profound
34 Herons
35 Sailor
37 Poem
38 Approaches
40 Spotted
41 Having depressions
44 Gaelic
46 Female saints (ab.)
47 Bamboolike grass
49 Scatters
51 Mineral rock
53 New Guinea port

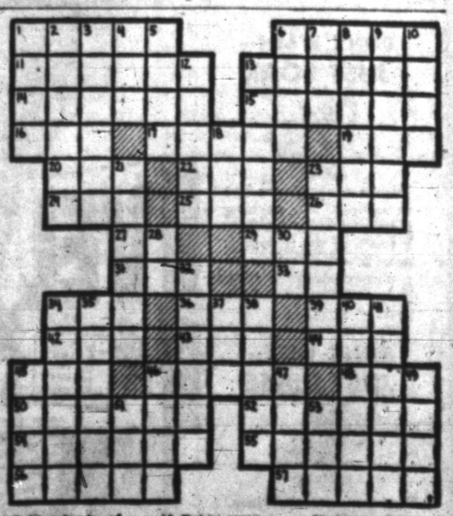

Office Martyr Usually Partly to Blame for Being Overworked, Unappreciated

By ANNE HEYWOOD

Every office, it seems to me, has its martyr, and too often that martyr is an older woman who has been in the place a long, long time.

Margaret L. was a perfect example of the type.

She was assistant to the office manager, had been for years and years. She was efficient and sweet — too sweet for her own good!

She did all the hiring and firing (he was too cowardly and unskillful at it), and did all the correspondence, much of the accounting, and all the detail work.

"But," she told me bravely, "he gets a huge salary and I get about half as much. He gets all the credit in the front office, but if he makes mistakes, I get all the blame.

"All the underlings know that I handle most of his work—but he puts on a wonderful act that the president has never seen through. Why, I haven't had a vacation in more than six years!"

"Nothing like letting him have enough rope," I told her. But she absolutely refused. She said it wouldn't be nice. I tried to point out the price she was paying for being "nice."

"You look like an old, cranky woman," I said, "and your voice is a chronic whine. You'll alienate all your friends before you're through. We pay a terrible price for pent-up hatred."

But Margaret L. was afraid.

"The place would collapse without me," she said, "and he would be horrible to the girls, and the nice ones would leave, and when I got back, the president would let me have it."

But Margaret was making the usual mistake. She was assuming that the president was an unfair and stupid man.

"If he finds out that it's you who has been handling the job," I told her, "he may make a more just arrangement in salary and prestige."

"And besides," she added, "if he should get his, I'd feel terrible to be the one who caused it."

I tried to convince her that it would be the best thing in the world for him—that he was probably paying a terrible price for this buck-passing, too.

Well, Margaret finally took a month's vacation. The bottom fell out of everything while she was away.

When she came back, the president, realizing that she had always handled all personnel, made her personnel director and put "Mr. X" on straight accounting.

Everybody is happy, and Margaret is making a decent salary and is a new woman. She knows now that it takes two to make a martyr!

(Copyright, 1953)

Even Dolls Wear Dungarees for Yule

Even dolls will wear dungarees this Christmas morning!

Very special dolls these are — part of a novel gift package containing dungarees and shirt for the toddler or the 2 to 6x set. Dungarees of blue sanforized denim are fully lined with plaid suede flannel and are companioned with matching flannel shirt.

The 11-inch character dolls with movable arms and legs and eyes that open and close, are identically dressed to match their new master or mistress.

Dye Dried Flowers

Dried flowers can be dyed by moistening them slightly and shaking them in a paper bag with the desired dye shade.



A person is foolish to be disagreeable when, with a little effort, he can be unbearable.

DENTISTS often give little patients this pure orange flavored tablet to ease pain.
ST. JOSEPH ASPIRIN FOR CHILDREN
World's Largest Selling Aspirin For Children

Dunstans' Flowers...
INVITES YOU
to their
CHRISTMAS OPEN HOUSE
Sunday, December 6, 1953
One to Six in the Afternoon
3484 West Huron Street
Pontiac, Mich.
Designs Rich In the Traditions of Christmas

12th ANNIVERSARY

Pretty Your Home for the Holidays...

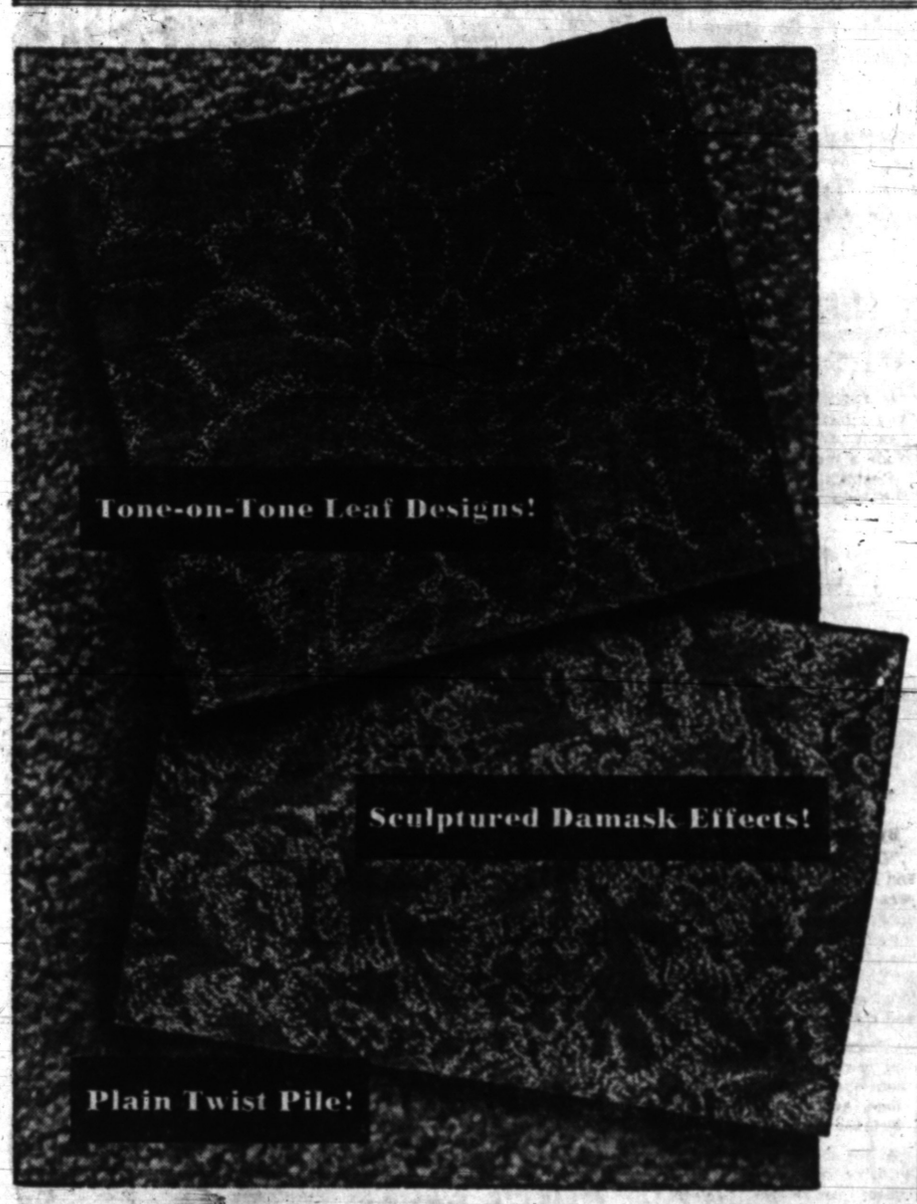

You Set the Price for the Carpet of Your Choice!

These are all rolls of ALL WOOL CARPET from our regular stock. During the first day of our 12th Anniversary Sale, all carpet will be reduced 12%. On each succeeding day it will be reduced an additional 5% from the previous day's price. Come in and pick our your carpet. Then you decide what price you will pay for it. Shop early for best selection. Sale ends Saturday at 5:30.

Description	Width	Reg. Price	Sale Price Wednesday	Sale Price Thursday	Sale Price Friday	Sale Price Saturday
Grey Tone-on-Tone Axminster	9	$ 8.95	$ 7.88	$ 7.49	$ 7.00	$ 6.65
Green Leaf Two-Tone Wilton	9	11.95	10.52	10.00	9.50	9.00
Sugar Beige Modern Maze Wilton	12	10.95	9.64	9.16	8.70	8.25
Green Modern Maze Wilton	12	10.95	9.64	9.16	8.70	8.25
Cinnamon Modern Maze Wilton	12	10.95	9.64	9.16	8.70	8.25
Linden Green Corded Scroll	12	13.95	12.28	11.67	11.09	10.50
Beige Bow Knot Round Wire	12	13.95	12.28	11.67	11.09	10.50
Beige Scroll Wilton	12	9.95	8.76	8.32	7.90	7.50
Beige Two-Tone Tweed Wilton	12	11.95	10.52	10.00	9.50	9.00
Green Two-Tone Tweed Wilton	12	11.95	10.52	10.00	9.50	9.00
Grey Latteral Textured Wilton	12	10.95	9.64	9.16	8.70	8.25
Green Latteral Texture Wilton	12	10.95	9.64	9.16	8.70	8.25
Green High-Pile Round-Wire	12	10.95	9.64	9.16	8.70	8.25
Grey Extra Heavy Imported	12	13.95	12.28	11.67	11.09	10.50
Green Extra Heavy Imported	12	13.95	12.28	11.67	11.09	10.50
Nutria Extra Heavy Imported	12	13.95	12.28	11.67	11.09	10.50
Turquoise Extra Heavy Imported	12	13.95	12.28	11.67	11.09	10.50
Gold Extra Heavy Imported	12	13.95	12.28	11.67	11.09	10.50
Green Nubby Texture Hand Made	12	16.95	14.93	14.18	13.47	12.79
Nutria Scroll Design	12	11.95	10.52	10.00	9.50	9.00
Green Leaf Dimensional Effect	12	13.95	12.28	11.67	11.09	10.50
Cinnamon Two-Tone Scroll	12	12.95	11.40	10.83	10.29	9.78
Grey Two-Tone Scroll	12	12.95	11.40	10.83	10.29	9.78
Beige Fern Spray Wilton	12	11.95	10.52	10.00	9.50	9.00
Grey Fern Spray Wilton	12	11.95	10.52	10.00	9.50	9.00

Boxed Towel Sets — Ideal for Christmas Giving. Choice of 13 colors. Specially priced for this sale. $6.95

ACCENT RUGS — 20% Off. 27x45 Reg. 16.50 13.20. 36x60 Reg. 27.50 22.00

Cotton Braided Rugs — 25% Off. Yellow, Green, Red, Blue, Brown.

Size	Regular	Sale
24x36	3.95	2.95
27x48	5.75	4.25
36x60	9.50	6.95

THROW RUGS — Assorted Manufacturer's Samples. Your choice $4.95

BATH SETS — Assorted colors — Guaranteed colorfast and washable. No special washing instructions needed. 21x36 rugs, sale priced at $1.75. 30x30 rugs, sale priced at $2.50. Lid. Covers, sale priced at $1.49

Rubber Fatigue Mats — 18 x 30 $1.75. 24 x 36 $2.75

RUBBER TILE — First quality 6x6x 1/8 inch. Only 2 colors but a real bargain. 8½¢ Ea.

FABRICS

$1.00 PER YARD — About 300 yards of drapery or slipcover in prints, mostly shorter lengths. All marked below cost.

$1.50 PER YARD — Over 700 yards of fine fabrics in moderns, traditionals, solids, lengths 10 to 50 yards. Regularly sold for $2.50 to $3.50.

$1.75 to $3.50 PER YARD — A grand assortment of better fabrics. Hand prints, roller prints, every type of cloth. Buy now for future use. Regularly sold up to $7.00 a yard.

Casements — One whole rack of sheers, taffetas, fiber-glass, chromspuns, chintzes, etc. Literally hundreds of yards. Priced from $1.50 to $4.00 yard. 1/3 to 1/2 OFF

MANY OTHER FABRICS Slightly reduced for our ANNIVERSARY SALE

CURTAINS

NYLON RUFFLES — Double life style in pastel shades of pink, green, yellow. Single widths in lengths 36, 45, 54, 63, 81 and 90. 1/4 OFF Reg. Price

RAYON PANELS — The well known "galadore" with the queentex finish in white or egg. Width 44" and lengths from 54" to 90". A genuine savings at 1/3 OFF Reg. Price

COTTON RUFFLES — 60 Singles Marquisette. Extra fine thread count. White in S.W. 1½ W. DW. TW. 1/4 OFF Reg. Price

ORLON PANELS — A value you can't afford to miss. Best quality. 44" wide and lengths 63, 72, 81, 84 and 90. 1/4 OFF Reg. Price

Odds—Ends — Panels, ruffles, tiers, kitchen curtains. 50% Off

Many Other Curtains — Slightly Reduced for This Sale!

REMNANTS Our usual large pile of fabric remnants. ½ to 4-yard lengths. During this sale, 50c yd.

BEDSPREADS and DRAPES

Bedspreads 1/3 Off — One whole table full of fine spreads in over a dozen styles and colors. Full and twin size. Regularly priced from $10.00 to $21.00. Take advantage of this unusual value!

READY-MADE DRAPES

ANTIQUE SATIN — Solid colors in rose, brown, gold, green, beige, white. While they last. Reg. $9.95 $6.00 Pr.

FAILLE PRINTS — Small snowflake design in red, green, chartreuse, brown oyster. While they last. Reg. $8.50 $4.50 Pr.

Cotton and Rayon PRINTS — Our entire stock of these ready made drapes. A wide selection in many color arrangements. Priced from $10.00 to $19.00. Come early. 25% to 50% Off

SORRY No drapery work room order on sale merchandise. All sales are final.



Mott's

OPEN MONDAYS and FRIDAYS 'til 9 p. m. PLENTY of FREE PARKING

1666 SO. TELEGRAPH

Start the Day Right with a nutritious

WRIGLEY'S Breakfast



BEECH-NUT
COFFEE
Drip or Perk
1 Lb. Vacuum Can 79c

JONES DAIRY FARM
Pork Sausage Links
1 LB. PKG. 83c
IN EVERY BATCH: LOINS, HAMS & SHOULDERS



Make Better Breakfasts Perfect with
Duncan Hines BUTTERMILK
Pancake Mix
18 oz. Pkg. 25c

JUST PURE FRUIT & SUGAR
WAGSTAFFE Pure Strawberry Jam 4 lb. Can $1.59
WAGSTAFFE Pure Raspberry Jam 4 lb. Can $1.39
WAGSTAFFE Pure Seville Orange Marmalade 4 lb. Can 99c



made for each other!

NEW ENGLAND SYRUP
With the real true maple flavor.



12 oz. BOTTLE 24c



HILTON'S OYSTER STEW
10½ oz. CAN 33c

Redeem Your PROCTOR and GAMBLE COUPONS at WRIGLEY'S



SAVE 10c
ON 2 LGE or 1 Giant
TIDE
Lge. Size with Mailed Coupon
2 for 48c
Without coupon 2 for 58c



Giant Size with Mailed Coupon 58c without coupon 68c

SAVE 10c on 2 Large or 1 Giant
DREFT
2 Lge. Size with Mailed coupon 48c
Without Coupon: 2 for 58c
Giant Size with Mailed coupon 58c
Without Coupon: 68c

SAVE 10c on 2 Large or 1 Giant
DUZ
2 Lge. Size with Mailed coupon 44c
Without Coupon: 2 for 54c
Giant Size with Mailed coupon 53c
Without Coupon: 73c

SPECIAL 10c COUPON in Large Size
OXYDOL
Save 10c on Next Purchase of 1 Lge. or 2 Giant Boxes
Lge. Size 29c

GET FREE COUPON
WORTH 20c ON JOY
(1 GIANT OR 2 REGULAR)
WE HAVE SPECIAL ENVELOPES TO MAIL-IN BOXTOP FOR COUPON
REG. 31c GT. 73c

1 COMPLEXION SIZE CAMAY Free
with coupon you received in the mail —WHEN YOU BUY EITHER
2 BATH SIZE 23c
3 COMPL. SIZE 23c

Eat Sweets
TRY THESE TASTI-DIET FOODS
Lose Weight With—

Tasti-Diet FRUIT COCKTAIL	8-oz. Can	21c
Tasti-Diet SLICED PEACHES	Yellow Cling 8-oz. can	21c
Tasti-Diet APRICOT HALVES	Unpeeled 8-oz. can	21c
Tasti-Diet DICED CARROTS	2 8-oz. Cans	27c
Tasti-Diet DICED BEETS	2 8-oz. Cans	27c
Tasti-Diet ONE CALORIE SALAD DRESSING	8-oz. Btl.	35c
Tasti-Diet CHEF'S SALAD DRESSING	8-oz. Btl.	35c
Tasti-Diet GRAPE JELLY	5½-oz. Jar	31c
Tasti-Diet APPLE JELLY	5½-oz. Jar	31c



-with delicious Butter Gravy
SWANSON Boneless CHICKEN FRICASSEE
14 oz. CAN 51c



SWANSON BONED CHICKEN
5 oz. CAN 45c



NEW KEYKO MARGARINE
1 LB. CTN. IN QTRS.
29c



Rich in Iron
BOVRIL PURE EXTRACT of BEEF
2 OZ. 45c
4 OZ. 83c
BOVRIL Bouillion Cubes
12 Pack 17c



"Linenized"
NORTHERN PAPER TOWELS
2 ROLLS 37c
•Soft •Strong •Absorbent



For HOUSEHOLD DUSTING in the Modern Way
Use a DUST-ALL Tack Cloth
Buy one TODAY!
only 29c
Holds Dust Instead of Spreading It

NEW ERA POTATO CHIPS
11 Oz. Carton 69c



LOW CALORIE
NON FATTENING

Swift's "OZ" PEANUT BUTTER
New 11-Oz. DECORATED TUMBLERS 38c
Choice of 4 "Playing Card" Designs





• 536 NO. PERRY • 125 W. HURON
OPEN THUR. and FRI. TILL 9 P. M.
• 59 SO. SAGINAW • 398 AUBURN
OPEN THURSDAY, FRIDAY, SATURDAY 'TIL 9 P.M.

MEL-O-CRUST DO NUTS
Pkg. of 8
Plain or Sugared 19c

About 200 breeds of dogs are recognized.



Authorized Factory Service for LIONEL and AMERICAN FLYER Electric TRAINS

Stocked and Serviced the Year Around by:

TASKER'S

63 W. Huron FE 5-6261

(Advertisement)

GETTING UP NIGHTS Makes Many Feel Old Before Their Time

There is nothing that can make you feel older and more depressed than losing sleep and worrying about Getting Up Nights (too frequent, burning and itching urination), Backache, Bladder Cramps, Strong, Cloudy Urine, or pressure over the Bladder, due to minor Kidney and Bladder Irritation. In such cases New Improved CYSTEX usually gives quick, wonderful, soothing relief through its bacteriostatic action in acid urine and its analgesic effect as a mild, gentle pain reliever. Over 900 million CYSTEX tablets used in last 18 years prove safe and success. Don't waste time. Get CYSTEX from druggist today under money-back guarantee. See how much better you feel tomorrow.

(Advertisement)

PERTUSSIN has been

Prescribed by thousands of doctors for bad coughs of colds

PERTUSSIN does *more* than relieve local irritation! PERTUSSIN works *internally*—loosens phlegm and thus "breaks-up" coughing spells of colds. It's inexpensive! **PERTUSSIN®**

GAUKLER STORAGE CO.

no.1 specialists in storage, packing, local and long-distance moving



get for ALLIED

9 Orchard Lake

ONLY AT HUB

GENUINE HUB RECONDITIONED

ELECTROLUX

VACUUM CLEANERS

2-YEAR GUARANTEE



$14.95 $1.00 WEEKLY

PLUS—

- Complete set of attachments
- 2-year written guarantee
- Liberal trade-in allowance

CALL US NOW!

FE 2-9143

Free Home Demonstration without cost or obligation

HUB APPLIANCE STORES, INC.

379 S. SAGINAW

Promotes Use of Safety Belts

AMA Exhibit Suggests Thousands Could Be Saved on Highways

ST. LOUIS (AP)—Safety belts in automobiles could save thousands of lives in highway accidents, an American Medical Assn. exhibit suggested today.

It finds that 53 out of 633 persons killed in one year in Indiana probably could have survived by some safety changes. They were not killed by accordion collapse of their cars. They died from being thrown and tossed. Safety belts, crash helmets, or safety changes within cars apparently could have given them a new ticket on life.

* * *

The exhibition is presented by Sgt. Elmer Paul, head of the auto crash injury research section, Indiana state police, and Trooper John B. Klein. It is part of a symposium on prevention of highway deaths at the AMA's midwinter meeting opening today.

Of 633 persons killed in accidents analyzed in 1952, more than half died of skull fractures, 15 per cent from neck injuries, and 22 per cent from chest injuries. Many of the chest injuries were drivers flung against steering wheels or posts.

It is not just high speed which kills, Paul said. Two little girls were killed by being flung out the door of the back seat when their car, moving at 20 miles an hour, was hit obliquely by another machine.

* * *

A man's car skidded, struck a pole, and suffered only $150 damage. The man slid across the seat, out the opened door and died when his head hit a pole.

Safety belts, just as one means of saving lives, are being installed now by some car owners, Paul said. And 25 Indiana state police cars now are equipped with them.

The right front seat is one of the greatest danger spots. A study of passengers only, excluding what happened to drivers, found that 70 per cent of passengers killed were riding in the right front seat, and 23 per cent in rear seats.

New Delhi Hopes Korea Mediators Will Meet There

NEW DELHI, India (AP)—Indian newspapers gave banner headlines today to the Communist proposal that the Korean peace conference meet in New Delhi but there was little immediate reaction from responsible officials.

One Indian leader commented: "It would be a great honor for New Delhi to have the peace conference here."

* * *

But an official government spokesman said: "We cannot comment on things like that—we can't take official notice of developments there until both sides have agreed on them."

* * *

Foreign observers here generally regarded the Communist suggestion, made yesterday in diplomatic talks at Panmunjom, as another attempt to win Indian favor and at the same time place the United Nations in the position of possibly offending India if the proposal were rejected.

The U.N. negotiators in Korea made no immediate reply to the Communist plan but said they would study the suggestion carefully.

Ancient House Claims Oldest Inhabited Title

MAXWELTON, W. Va. (AP)—Local residents think that they Halfway House, a two-story log structure here, is the oldest continually inhabited home west of the Allegheny mountains.

Now occupied by a school teacher and her family, it is known to be over 200 years old. In times past it was part of a school, a grocery store and a place where travelers could get their horses shod.

No one knows by whom it was built. Its name comes from its location, halfway between Frankford and Lewisburg, W. Va.

Gold Leaf Covers Dome

TRENTON, N. J. (AP) — It takes a lot of gold leaf to cover a dome. Workmen recently covered the 60-foot copper dome atop New Jersey's State Capitol building with 24-carat gold leaf. The job required about 240 troy ounces of the leaf, which cost some $8,500, three coats of lead paint and a coat of sizing.

THIS TOTAL LOSS Could be your home!

Insurance is so Low in Cost you cannot afford to take a CHANCE!



Kenneth G. HEMPSTEAD INSURANCE

102 E. Huron St. Ph. FE 4-8284

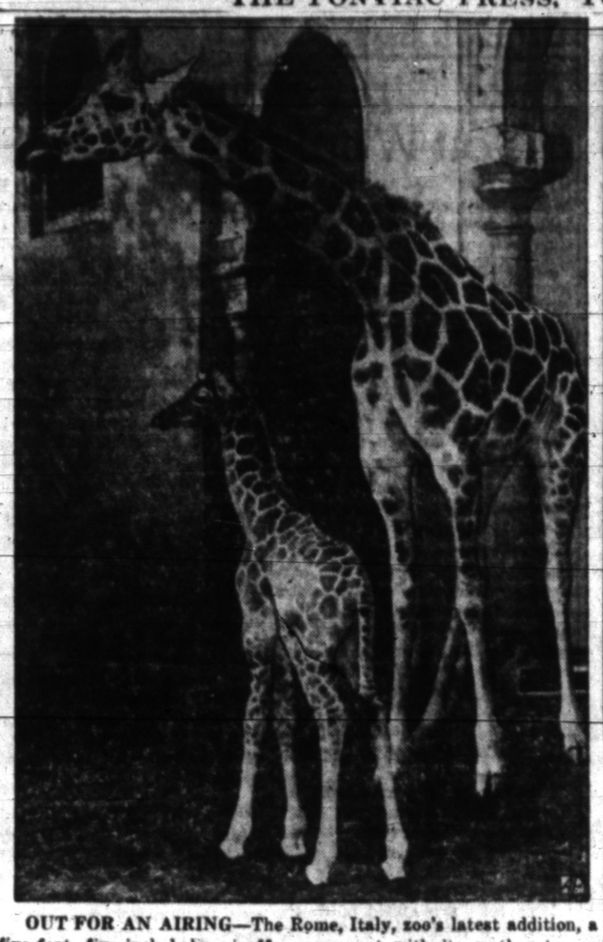

OUT FOR AN AIRING—The Rome, Italy, zoo's latest addition, a five-foot, five-inch baby giraffe, comes out with its mother to see and be seen by zoo visitors for first time.

Bermuda Awaits Big Three

By MERRIMAN SMITH
United Press White House Reporter

WASHINGTON (AP)—Backstairs at the White House:

The Mid-Ocean Club at Hamilton, Bermuda, where the Big Three meeting opens Friday has one of the most famous and colorful golf courses in the world.

No one at the White House will concede publicly that the President will try the course in off-hours of the conference, but golfer that he is, he can't miss.

The President might get in a small amount of golf and the reporters would never know about it. Four holes of the Mid-Ocean course are behind a heavy wire barrier erected just for the conference to keep unauthorized persons some distance from the club quarters.

It is a trifle chilly for swimming this time of the year in Bermuda. Eisenhower is leaving his bathing trunks at home. If the weather turns unusually warm, he can always borrow a pair.

Members of the President's Bermuda-bound party are being besieged by friends and relatives to do some Christmas shopping in Hamilton. The way the conference schedule is shaping up, however, there won't be much time for shopping.

Eisenhower says he wants the meeting to be as informal as possible. Nevertheless, he'll go armed with a vast stock of official papers and research compiled in recent weeks by his own staff and at the State Department.

Even in Bermuda, Eisenhower will be in instantaneous contact with the government back in Washington. A special White House signal corps detail will operate radio teletype and radiophone circuits for the President. In addition, there will be special communications facilities for the White House through Navy and Air Force channels.

The Bermuda conference is attracting the largest contingent of American reporters and photographers to cover Eisenhower out of town since the 1952 presidential campaign. Press Secretary James C. Hagerty received more than 120 applications for credentials.

Because the President, Churchill and the French premier, Joseph Laniel, will be living at the same place in Bermuda, there will be no cause for an elaborate exchange of dinners in different establishments.

An exchange of dinners was customary at other Big Three conferences during the World War II years, but at those meetings the principals lived separately and some distance apart.

Maybe they can work out some system at the Mid-Ocean club where Eisenhower picks up the tab for dinner one night, Churchill the next, and then Laniel. In this way, the only thing they'd have to change would be the menu.

SOFT WATER

You can own a Lindsay Automatic Water Softener for as little as $5.00 a month!

No Down Payment!

Rust Elimination Guaranteed!

Lindsay Automatic Soft Water Service

3984 Walton Blvd.

OR 3-9614

ANNIVERSARY



Big 24-inch BABY DOLLS $5

Big, lifelike baby dolls. The gift she wants most on Christmas morn.

Doll Bassinettes	4.99
Doll Buggies	9.99
Dolly High Chair	3.99
Musical Rocking Chair	9.99
Musical Plush Toys	3.99

Mechanical TRAINS $3

Well made, durable—including track.

Lionel Trains 19.99-$99
Pool Tables 4.99



Georges Newports

Quiz Kidnaper to Get Clues

Hall Talks More Than 4 Hours About Missing Greenlease Money

ST. LOUIS (AP)—St. Louis police officials today began checking a signed death row statement by kidnap-slayer Carl Austin Hall to see if any new leads could be found to the missing $303,720 Greenlease ransom money.

After Hall and his partner in crime, Bonnie Brown Heady, were quizzed for more than four hours in their state prison cells yesterday, St. Louis Circuit Atty. Edward L. Dowd said their statements might prove to be the basis for future prosecution in the case.

Dowd and Police Chief Jeremiah O'Connell conducted the questioning at Jefferson City with the permission of federal authorities.

* * *

"The interviews," Dowd said, "were well worth the time" and could be used if the state decides later someone should be prosecuted in the mystery of the missing money. Less than $300,000 was recovered with the kidnapers' arrest here.

* * *

Hall's confession, read at his Kansas City trial, said he had about $592,000 of the $600,000 ransom when arrested here Oct. 6.

Dowd and O'Connell, when they sought permission to question the pair, said they wanted to check the confession with statements made at a police inquiry into circumstances surrounding the arrest.

They said the statement would be compared with previous testimony given by former Police Lt. Louis Shoulders and Patrolman Elmer Dolan, who made the arrest, and cab driver John Hager, whose tip led to the arrest.

To Sentence Leaders of Marriage Cult

KINGMAN, Ariz. (AP)—The 27 purported leaders of the Short Creek multiple mariage cult will be sentenced Monday for conspiracy.

They pleaded guilty yesterday—just four months after a police force set up martial law in Short Creek, on the Arizona-Utah border, and rounded up the tiny community's men, women and children.

Charges of conspiracy were dropped against 69 other defendants, all but seven of whom are women.

When the Wright brothers made their flights at Kill Devil Hill in 1903, it could be reached only by the area to the mainland.

COCKROACHES

One Full Year Guarantee

From Houses, Apartments, Grocery Stores and Restaurants. Remain out only three hours. No signs used.

Rox Ex Company

1014 Penf. St. Bk. Bldg. FE 4-9403

ANNIVERSARY



Anniversary Special!

SHIRT and TIE Combination Special

Both For **$3.99**

Choice of white dress shirt or sport shirt. Perfect gift for any man.

Georges Newports



Anniversary Special!

NYLON HOSE 2 pr. $1

Sheer nylon hose in newest shades.

Georges Newports



Anniversary Special!

GIRLS' DRESSES $3

Crisp new holiday fashions in polished cotton. Washable taffetas 3 to 6x; 7 to 14.

Georges Newports

OUT THEY GO!

Drastic Reductions . . . Special Groups of

Ladies Coats up to 50% off

- Priced from 29.99 to 139.00
- Juniors, Misses, Large Sizes
- Take Up To 4 Months To Pay

Georges Newports

ANNIVERSARY

WEDNESDAY IS DOUBLE STAMP DAY and DOLLAR DAY





Anniversary Special

LADIES' DRESSES $7

Large group of smart, new styles in sizes 10 to 44.



Anniversary Special

GIFT SLIPS 2 for $5

Cleverly cut to follow your figure lines. 32 to 42.



Anniversary Special

GIFT ROBES $10

Satin quilted, sculptured nylon, lovely crepes. 10 to 20; 38 to 44.



Anniversary Special

GIFT GOWNS $3

Rayon knit. Candy pastel colors. 34 to 40.



Anniversary Special

Gift Pajamas $2.99

The perfect gift. Fine quality in popular colors.



Anniversary Special

Blouses Skirts 2 for $5

Holiday blouses in white and colors. 32 to 38. Gift skirts make the perfect pair.



Anniversary Special

Campus Jackets $10

Warm all wool, quilted lined jackets. Contrasting sleeve stripes.

Anniversary Special

BOXED TOWELS $2

Practical four-piece Cannon set. The perfect gift.



Anniversary Special

COAT SETS $15

Colorful checks, coat sets. Grow-a-year hems—Snow suits included. 1 to 6x; 7 to 10.



Anniversary Special

Boxed Pillow Cases $2

Mr. and Mrs. boxed pillow case set. Fine quality.



Anniversary Special

BOYS' SHIRTS $2

Boys' fine quality dress shirts. A practical gift.



Anniversary Special

Airway Luggage $10

Well made O'Nite bags. Strong and sturdy.

YOUR CREDIT IS GOOD AT

We Give Holden's Trading Stamps

Georges Newports

ROK Troops, Police to Fight Red Guerillas

SEOUL (AP)—South Korea's Defense Minister Sohn Won Il said today battle-toughened ROK soldiers will join national police in the fight against Communist guerrillas infesting South Korean mountains.

A reliable police source said at least one ROK army division will go into action against the guerrillas next week. He estimated about 800 guerrillas are active.

Admiral Visits Chiang

TAIPEH, Formosa (AP)—The former commander of the U. S. 7th Fleet, retired Vice Adm. Charles M. Cooke Jr., arrived today for a week's visit. He will be received by President Chiang Kai-shek.

Refrigerator - Washer Repair Service

• All Makes • Expert, Trained Technicians
• Prompt, Dependable Service
• All Work Guaranteed

Bussard Electric

84 Oakland Ave. — Free Parking
Phone FE 2-6445

Member Oakland Co. Electronic-TV Service Association

Canadian FUND
A MUTUAL INVESTMENT FUND INC.

FIRST OF MICHIGAN CORPORATION

For a free prospectus mail the coupon below. Buhl Bldg., Detroit 26, Michigan

GENTLEMEN: At no obligation please send me a prospectus on Canadian Fund, Inc.

Name _____
Address _____
City _____

WANTED

MEN WITH HERNIA
Who Want Immediate Relief Now

We want men who are dissatisfied with the trusses they are wearing—men who have tried everything else for reducible rupture and have not found relief.

We want hard working men whose jobs require lifting and straining—who don't want to spend time in a hospital—who want to regain their former strength and health.

We want men who have nursed a hernia for 10, 20, 30 years or more—men with hernias as small as a walnut, or large as a grapefruit, if it is still reducible.

We want YOU to come to our office for a consultation—and we PROMISE: (1) that you will be completely satisfied when you receive your Sykes Control; (2) that your hernia will be corrected and held, regardless of activity; and (3) that we will provide free service at any Sykes Center for as long as you need it. We will give you our written guarantee.

Let the timid wait until they find there is no better way. YOU can find out about it now without obligation.

Sykes Hernia Control Service
St. Petersburg 6, Fla.
This is a regular monthly visit for one day only.

THURSDAY, DEC. 3
2nd Floor, 101½ N. Saginaw,
Pontiac, Hrs.: 10 A.M.-8 P.M.
Ask for H. O. SCHUMAN



BRIGHT SPOT IN HINDULAND—The brilliantly illuminated presidential residence in New Delhi, India, is reflected in a pond during the Hindu Diwali Festival of Light.

Ninety Homes Collapse in Greek Earthquake

ATHENS, Greece (AP) — A new earthquake terrorized Greece last night, collapsing 90 houses and damaging 300 others in the south-central part of the country. Press accounts made no mention of casualties.

The quake also rocked the Nation's west coast and was felt in the Ionian Islands, where thousands were killed or left homeless last summer by the worst such disaster in modern Greek history.

Downtown Tokyo Hit by Minor Earthquake

TOKYO (UP)— A minor earthquake of short duration shook downtown Tokyo at 8:30 tonight (6:30 a. m. EST).

The Tokyo Central Meteorological Observatory said it was the 10th earthquake strong enough to be felt since the violent temblor that struck this city early yesterday.

(Advertisement)

Why Suffer Bleeding Piles

Even doctors and druggists are amazed at this quick-acting Miracle Medicine Throw away your messy ointments, suppositories and injections. Take a tablespoonful of the new pleasant, harmless miracle drug, RECTORAL, after meals and at bedtime. Gives fast amazing results, soreness and irritation disappear. Not one failure or return of bleeding has ever been reported where directions were followed. Get a bottle of RECTORAL today at: Simms; J-V; Hallman Drug; Walgreen's; Luttrell Pharmacy; Blankster & Jones; Dunseith; Cole's; Blinks; Rule; Quality; Keego Drug, Keego Harbor; Drayton Plains; Auburn Heights.

Do not accept anything else.

3 Injured in 3-Car Collision on U. S. 10

Three members of a Detroit family were injured in a three-car collision on U. S. 10 north of M 15 Saturday, according to Michigan State Troopers of the Pontiac post.

Theodore Opria, 31, of 17922 Charast, Detroit, driver of one of the cars, was treated for back injuries, his wife, Virginia, 28, suffered back, elbow and knee bruises, and a son, James 8, received a wrist injury. All were treated at Pontiac General Hospital.

Maurice Roberson, 28, of 468 Ditmar St., was arrested at the scene by Trooper William Dreger on charges of reckless driving and not having an operator's license.

He was fined $50 and $25 costs on the first charge and fined $15 on the second count by Springfield Township Justice Emmett J. Leib today, according to Trooper Stanley Sitkowski.

The accident occurred, Dreger said, when Robertson, southbound on US 10, attempted to pass an auto driven by Oswald A. Teachworth, 49, of 7166 Hatchery Rd.

Robertson's car crossed the yellow centerline, striking Teachworth's vehicle in the rear and pushing it off the road.

Then Robertson's auto struck the right side of Opria's car and Opria's vehicle went across the road and into a ditch, Dreger said.

Among western countries, it usually is found that the death rates are lowest among the married and highest for the widowed and divorced.

Hal Boyle Says:

Take Tip From Churchill If You Would Live to Be 80

NEW YORK (AP)—All who want to live into their 80th year should take a few tips from Winston Churchill.

He is the best known artist of living in our time. Why? It can be put into one word—gusto.

"All babies look like me," he quipped once. And he has retained the qualities that mark all healthy children—imagination, curiosity, enthusiasm, and the desire to keep on growing up.

* * *

Churchill was born with a silver spoon in his mouth, saw it change to brass, and by his own efforts turned it into gold.

The human race may number many in its long history who outlived him, but none who crowded so many hours with so much pure zest, none who had a greater appetite for living. American football brags about its 60-minute player, but in the tremendous battlefield of life Churchill has seen nearly 60 years of continuous action—and at 79 is still going at a gallop.

How has he been able to do it? His own words and a study of his career give the answer. He has been able to take everything in stride.

* * *

Most men are afraid of death, defeat and responsibility. Churchill has never been afraid to be greatly right—or greatly wrong. He has never run from death or hesitated to outface fear. He has undertaken mighty responsibilities, not as irksome duties but as welcome adventures.

* * *

"Power, for the sake of lording it over fellow creatures or adding to personal pomp, is rightly judged base," he wrote. "But power in a national crisis, when a man believes he knows what orders should be given, is a blessing."

Churchill has never lost faith in himself, in victory or defeat. He never took his goals too lightly or himself too seriously. He has never lost his sense of humor.

"If Hitler invaded Hell," he said once, "I would make at least a favorable reference to the Devil in the House of Commons."

* * *

Churchill would have been completely at home in any age—from the dawn of the caveman to the dawn of the next century, which he is currently trying to redesign. Perhaps the nearest men America has produced like him were Benjamin Franklin and Thomas Jefferson, although neither went at quite his pace.

"This world is a fen," said Churchill, and although his last big hope is to turn it into a peaceful garden, he loved the wars along the way almost as much as the roses.

He is an actor, a painter, an orator, a statesman, philosopher, warrior, and literary genius. He wrote fine history, and he made fine history—with both his words and his deeds.

* * *

His restless mind plumbed all pleasures of body and spirit, questioned all creeds, yet was unashamed to pray for succor to a God whose ways he couldn't understand.

"The idea that nothing is true except what we comprehend is silly," he said, in summing up his youthful religious doubt.

Churchill has played and worked with equal fervor all his life, and yet is a stout defender of the afternoon nap.

* * *

"The rest and the spell of sleep in the middle of the day refresh the human frame far more than a long night," he wrote. "We were not made by nature to work, or even to play, from 8 o'clock in the morning till midnight. We throw a strain upon our system which is unfair and improvident. For every purpose of business or pleasure, mental or physical, we ought to break our days and our marches into two."

So if you want to live a rich full life like Churchill's all you have to do is savor both the sour and sweet of this world, don't be afraid, enjoy your work as much as you play—and get that afternoon nap.

Nothing else to it. Except ability.

Father Sees Death of Daughter, 1 Other

CUPERTINO, Calif. (AP) — James Abbott stood on his porch, watching his daughter Debora Lynn, 2, and his housekeeper, Mrs. Laura Perry, return from a walk last night.

Suddenly, the lights of an automobile shone on them as they crossed a street.

Mrs. Perry snatched up the child and turned back—but too late.

Woman and child were hurled 30 feet and killed.

The driver, Anthony Tersigni, 53, a rancher, was freed pending an investigation.

Cortez entered Montezuma's Mexico in 1521.

MEMBER OF THE NATIONAL ASSOCIATION OF INSURANCE AGENTS

If You're Confused

About the New Auto Insurance Rates

Call Us!



LAZELLE AGENCY, INC.

Our Own Personalized Service on Every Policy

504 Pontiac Bank Bldg.

FE 5-8172



Dan Lazelle Bob Lazelle

Outstanding Facilities

In arranging for a funeral service every family should seriously consider the facilities that are made available to them and the extent of service offered.

- Spacious Chapel
- Family Room
- Funeral Car
- Flower Car
- Limousine (7 passenger)
- Our Own Conn Organ
- Large Adjacent Parking Lot

This equipment and service, plus many thoughtful extras are included in every funeral service without additional charge.

Huntoon Funeral Home

79 Oakland Ave. Pontiac



No Contract Necessary

FUEL OIL

Call Today

Gregory Oil Co.

94 East Walton Blvd.
Phone FE 5-6141

The car that won 29 style awards all over the world!

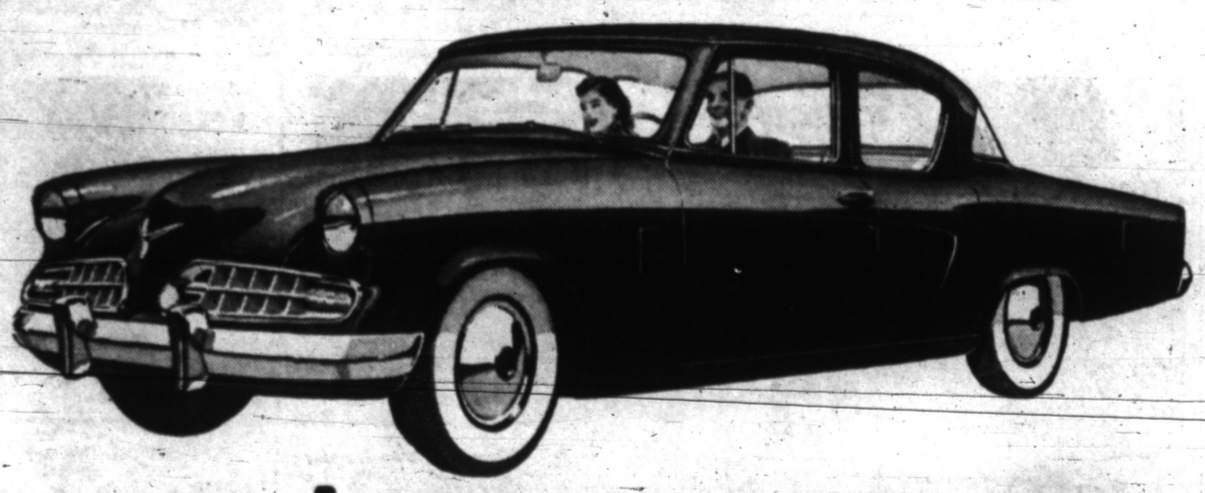

NEW '54 STUDEBAKER

The thrifty American car that is setting the style for the world

Experts praise Studebaker style

THE MUSEUM OF MODERN ART chose a Studebaker as the only American designed and built car for its exhibition of the ten most beautiful automobiles in the world.

FASHION ACADEMY—the noted New York school of fashion design—has awarded Studebaker styling its Gold Medal.

MOTOR WORLD—the popular auto news magazine says this: "Studebaker has, with its new model, made every other American car look ten years older!"

NEW SEDANS!
NEW SPORTS MODELS!
NEW STATION WAGONS!

New color-styled interiors!

Come in right away and see what a sensational buy you can get in a far-advanced 1954 Studebaker.

At surprisingly moderate cost, you can be the proud owner of this most distinctive automobile ever designed.

This brilliantly engineered car has no power-wasting excess bulk. This means you get exceptional gas economy.

Come in right away and try out a 1954 Studebaker—the low-swung new safety star and stand-out quality car.

This long-wheelbase, 6-passenger Champion Custom Sedan
$1,788.56
DELIVERED IN PONTIAC

with standard equipment. State and local taxes, if any, extra. White sidewall tires and chrome wheel discs optional at extra cost.

Prices may vary somewhat in nearby communities

Comparably low prices are in effect on all other 1954 Studebakers including the brilliantly powered • Commander V-8s and the ultra-roomy Studebaker Land Cruiser.

Look what you get in a new 1954 Studebaker

Longest wheelbases in the lowest price field . . . Extra large, extra powerful new brakes . . . New 7.5 to 1 high compression in both Champion and Commander V-8 engines . . . Studebaker "Miracle Ride" . . . All models offer Power Steering—and Automatic Drive or Overdrive—at extra cost.

Davis Motors
606 N. Main Street
ROCHESTER, MICHIGAN

Ladd Motor Sales, Inc.
451 South Saginaw
PONTIAC, MICHIGAN

P. C. McKibben
8145 Commerce Road
WALLED LAKE, MICHIGAN

LET YOUR EYES BE YOUR GUIDE

SEEING IS BELIEVING!





see how **FRESH!**

"Squeezing" may fool you because softness is not a true test of freshness. But with Jane Parker Bread there's no need to "squeeze", no need to guess—just look at the date!

The date on the wrapper is your guarantee of "proven-fresh" flavor. This is important because when freshness fades, flavor fades.

SAVE UP TO 5¢ A LOAF

1¼-LB. LOAF **17c**

see how **NUTRITIOUS!**



Like all modern breads, Jane Parker White Bread is ENRICHED for better nutrition.

The complete list of health-giving nutrients, including generous amounts of Sunshine Vitamin D and healthful calcium, *proves* that penny for penny Jane Parker gives you more vitamins, calcium, iron and protein than any other of America's 10 leading brands!

see what **VALUE!**



Maybe you don't quibble about pennies when it's quality you want. Fine. But why pay more than you have to?

Jane Parker offers you real savings on a bread that's made of the finest ingredients (we actually pay premium prices for many of the most important ones).

Try Jane Parker Bread—double your money back if you don't agree it's your best buy!

Jane Parker BREAD

THE QUALITY LOAF
MADE BETTER FOR BETTER HEALTH

A&P

Come See... Come Save at A&P

A&P FOOD STORES

BUY THE QUALITY LOAF MADE BETTER FOR BETTER HEALTH

Maurice Evans to Do King Richard II for January TV

--Today's Television Programs--

Channel 2—WJBK-TV Channel 4—WWJ-TV Channel 7—WXYZ-TV

TONIGHT'S TV HIGHLIGHTS

6:00—(7)—Detroit Deadline, Bev Beltaire, Bob Carrington, Bud Lanker; day's news. (4)—Time for Music, Janie Palmer sings. (2)—Kit Carson, "Lost Treasure of the Panamint," adventure film.

6:15—(7)—Sports Show, Don Wattrick. (4)—News, Paul Williams.

6:30—(7)—Feature Film, "Lady Wears a Star," film drama. (4)—Time for Sports, Bill Fleming. (2)—Telenews Ace, Ken Cline.

6:45—(4)—Traffic Court, Judge Watts. (2)—Weatherman, Dr. Everett Phelps.

7:00—(7)—Biff Baker, Biff and Louise encounter "Grey Market" in France. (4)—Storybook, Short Stories. (2)—This Is Show Business, Clifton Fadiman, George S. Kaufman, co-hosts.

7:15—(4)—Meet the Artists—Film Interview.

7:30—(7)—Cavalcade of America, Gertrude Michael, Robert Paige in "Major Pauline," Civil War drama. (4)—Dinah Shore, popular ballads. (2)—Doug Edwards.

7:45—(4)—News Caravan, John Cameron Swayze. (2)—Jane Froman Show, Jane sings football songs against a campus backdrop.

8:00—(7)—Motion Picture Academy, Johnny Mack Brown in "Range Justice," feature film. (4)—Milton Berle, Jack Webb and Lisa Kirk guest of Miltie. (2)—Life Is Worth Living, Bishop Fulton A. Sheen.

8:30—(2)—Death Valley Days, Nancy Hale in "Dear Teacher," pupils plauge young schoolmarm.

9:00—(7)—Make room for Daddy, Danny gets into a dither over a missing dollar. (4)—Fireside Theater, Don Keefer in "The Alien," immigrant framed on narcotic's charge. (2)—Foreign Intrigue, European spy drama.

9:30—(7)—TV Theater, "A Little Morning to Sell," actor ridiculed by friends gets respect from young child. (2)—Suspense, an actress dreams up trouble in "Laugh It Off."

10:00—(4)—Judge for Yourself, Fred Allen host to panel and talent. (2)—Danger, "Death Trap," starring Ann Rutherford as girl pursued by murder convict.

10:30—(7)—Name's the Same, Robert Q. Lewis hosts namesake game. (4)—All Star Theater, Walter Abel, Ann Harding in "There's No Place Like Home," film drama. (2)—Favorite Story, "The Lost Duchess," film drama.

11:00—(7)—Soupy's On, Soupy Sales, variety, comedy. (4)—News, Paul Williams. (2)—News Roundup, Jack Le Goff.

11:15—(7)—Shamrock Theater. "Road Show," starring Adolph Menjou, feature film. (4)—Weathercast. (2)—Go-Together Theater, "Federal Man," feature film.

11:20—(4)—Starlight Theater, John Ireland, Ann Dvorak in "Return of Jesse James," feature film.

WEDNESDAY MORNING

7:00—(4)—Today.
8:00—(7)—W. M. Kelly.
9:00—(4)—Playschool. (7)—Playhouse.
9:45—(2)—News.
10:00—(4)—Ding Dong School. (7)—Wixie's Wonderland. (2)—Arthur Godfrey.
10:30—(4)—Glamour Girl.
11:00—(4)—Hawkins Falls. (7)—Charm Kitchen.
11:15—(4)—Three Steps to Heaven.
11:30—(4)—The Bennetts. (2)—Strike It Rich.
11:45—(4)—Follow Your Heart.

WEDNESDAY AFTERNOON

12:00—(4)—Bride and Groom. (7)—Comics. (2)—Valiant Lady.
12:15—(2)—Love of Life. (4)—Movie Quiz.
12:30—(7)—Stars on Seven. (4)—Travel Unlimited.
12:45—(2)—Guiding Light.
1:00—(2)—You're What You Eat. (4)—Jean McBride.
1:15—(2)—Murphy Calling.
1:30—(2)—Garry Moore Show. (4)—Telerama.
1:45—(7)—Strictly Female.
2:00—(2)—Double or Nothing.
2:15—(7)—News.
2:30—(7)—Theater. (2)—Houseparty.
2:45—(4)—Nancy Dixon.
3:00—(2)—Big Payoff. (4)—Kate Smith.
3:30—(7)—Cowboy Colt. (2)—Ladies Day.
4:00—(4)—Welcome Travelers. (7)—Turn to a Friend.
4:30—(4)—On Your Account. (2)—Feature Theater. (7)—Ern Westmore.
5:00—(4)—Adv. Patrol. (7)—Auntie Dee.
5:15—(4)—Gabby Hayes.
5:30—(4)—Howdy Doody. (2)—Kartoons. (7)—Charles Chaplin.
5:45—(7)—Weather. (2)—Sports.

WEDNESDAY EVENING

6:00—(4)—Music Time. (7)—Detroit Deadline. (2)—Twenty Questions.
6:15—(4)—News. (7)—Sports.
6:30—(4)—Sports. (7)—Superman. (2)—News.
6:45—(4)—Man About Town. (2)—Weatherman.
7:00—(4)—Douglas Fairbanks. (7)—City's Heart. (2)—Carpet Theater.
7:30—(4)—Eddie Fisher. (7)—Mark Saber. (2)—News.
7:45—(4)—News. (2)—Perry Como.
8:00—(4)—I Married Joan. (7)—White Camellia. (2)—Godfrey and His Friends.
8:30—(4)—My Little Margie.
9:00—(4)—Television Theater. (7)—Club Polka. (2)—Strike It Rich.
9:30—(7)—On Your Way. (2)—I've Got a Secret.
10:00—(4)—This Is Your Life. (7)—Wrestling. (2)—Boxing.
10:30—(4)—Theater. (7)—Man vs. Crime.
10:45—(2)—Greatest Fights.
11:00—(4)—News. (7)—Soupy's On. (2)—News.
11:15—(4)—Weathercast. (7)—Feature Film. (2)—Packer Playhouse.
11:20—(4)—Playhouse.

Sarah Churchill Will Be Queen

Actor Wins Stardom in Shakespeare Role; Will Be on Hall of Fame

NEW YORK—Maurice Evans, who won national acclaim in his television debut as Hamlet on TV last April, will re-create the role that won him stardom in this country when he presents his two-hour production of Shakespeare's King Richard II on Hall of Fame Sunday, Jan. 24.

This will mark the first television version of Shakespeare's historical tragedy, and Evans' second appearance on TV.

Sarah Churchill, hostess, narrator and star of Hall of Fame in its regular one-hour format seen each Sunday will be reunited with Evans for King Richard II, enacting the role of his Queen. Miss Churchill was Ophelia in Evans' TV production of Hamlet.

Maurice Evans took Broadway by storm when he first presented King Richard II in New York in February 1937. Always considered one of the bard's more difficult plays to present, it had not been given in this country for 60 years.

No actor in the history of the American theater has ever received more lavish praise than that heaped upon Evans by critics and public alike immediately following his appearance as Richard. It is generally conceded to be his greatest role.

Brooks Atkinson in The New York Times wrote: "Mr. Evans and his colleagues have plucked the heart out of it in one of the most thorough, illuminating and vivid productions of Shakespeare in recent memory.

"When the final curtain descended . . . everyone realized that a play had been honestly played by one of the finest actors of our time."

William Hawkins in the New York World-Telegram stated that it "gave the American public a new idea about Shakespeare. It forgot pomposity and went in for rip-snorting excitement."

Evans personally has adapted

Britain Tingles as Unrehearsed Kiss Jars TV

LONDON (AP)—An unrehearsed television kiss tingled this old kingdom from end to end last night.

Beauteous Barbara Kelly, one of the panel members on the "What's My Line" program was fascinated by the vast mustache of a man whose job she had to guess.

It was a handlebar model measuring 16½ inches from east to west, belonging to John Roy, 43-year-old artist.

"How do you manage to kiss your wife?" asked blonde Barbara.

"Like this—," said Roy, and before anyone could restrain him he demonstrated smack on Barbara's mouth. An estimated 12 million viewers got goose pimples.

"Uninhibited, unintended, unexpected, a spur-of-the-moment gesture," said a British Broadcasting Corporation (BBC) spokesman.

"Good for the program," said Canadian Arthur Bernard Braden, Barbara's husband, who was watching at home.

'Wait till I lay hands on that man," said Mrs. Roy in Glasgow.

duction will be divided into three acts.

Outstanding in its pageantry and notable for its lyric beauty, which is superbly realized in Evans' interpretation, King Richard II includes such colorful scenes as Richard's abdication of the throne and the panoply of the crowning at Westminster Abbey of the usurper, Bolingbroke, as King Henry IV.

King Richard II is the story of a playboy king who believed he ruled by divine right and who was completely heedless of his personal responsibility to his people and his kingdom.

Deposed by insurgent nobles, who rebelled at his excesses, Richard ultimately found dignity and true nobility only in the tragedy of his ultimate ruin.

An outstanding cast is being assembled by Evans for the other leading roles in the play.

Horned toads squirt blood from their eyes, an ejection accompanied by a clicking noise intended to terrify their enemies.

Court Rules in Favor of Radio Bible Class

BAY CITY (AP)—A Radio Bible class is considered a "recognized organized church" and a "recognized house of worship."

That's the opinion of Circuit Judge Karl K. Leibrand. He ruled in the case of Dr. Martin R. de Haan and the Michigan Department of Revenue.

Dr. de Haan, 61, conducts Radio Bible Class, Inc., a half hour program Sunday mornings which is heard by an estimated 10 million persons over 340 stations. The program originates from Grand Rapids.

A few years ago, the Michigan Department of Revenue ordered Dr. de Haan to pay $1,200 in sales tax on religious pamphlets and booklets which he gave to listeners. Dr. de Haan made payment but brought suit.

Judge Leibrand ruled the state has to return the $1,200 because, under the state sales tax law, Dr. de Haan's radio program comes within the meaning of a "recognized organized church" and a "recognized house of worship."

Electronics Association to Hold Monthly Dinner

The Oakland County Electronics Association will hold its monthly dinner meeting Wednesday evening at 9:30 at Scribs restaurant on South Telegraph road.

A film by Glendale Electronics Co. of Detroit etitled "Proper Antenna Installation" is scheduled for 8:30. Persons interested in television antenna installation are invited to attend.

Mrs. Lucille Soriano of 178½ Hughes Ave., told Pontiac police that someone entered hr home early yesterday morning by breaking a padlock on the back door. A phonograph-radio combination valued at $75 was taken, according to police.

(Advertisement)

ARTHRITIS?

I have been wonderfully blessed in being restored to active life after being crippled in nearly every joint in my body and with muscular soreness from head to foot. I had Rheumatoid Arthritis and other forms of Rheumatism; hands deformed and my ankles were set.

Limited space prohibits telling you more here but if you will write me I will reply at once and tell you how I received this wonderful relief.

Mrs. Lela S. Wier
2805 Arbor Hills Drive
P. O. Box 2695
Jackson 7, Mississippi

Watch the
RAY BOLGER SHOW
8:30 P. M. Thursday WXYZ-TV

KEM-GLO ENAMEL
- For kitchens, bathrooms, woodwork
- Looks and washes like baked enamel

Quart..... $2.53
Gallon.... $8.48

LET US RECOMMEND A GOOD PAINTING CONTRACTOR
SHERWIN-WILLIAMS
71 W. Huron FE 4-2571
Open a Charge Account —We Deliver—

Gracie's Much Brighter
ON A NEW CBS Columbia TV SET!

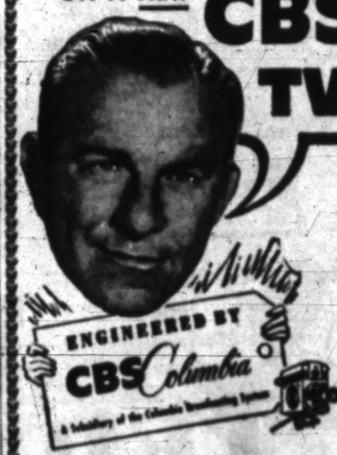

Says GEORGE BURNS of the CBS BURNS & ALLEN SHOW
LOOK FOR THIS TAG—your guarantee of America's top TV value *because* it assures you all the advantages of engineering and styling developed by the Columbia Broadcasting System . . . leader in TV, Radio, Electronics.
See the Burns & Allen Show on CBS-TV every Thursday night.
ENGINEERED BY CBS Columbia
A Small Deposit Will Hold 'til Christmas
ROY'S REPLACEMENT PARTS
We Service All Make Television Sets!
96 Oakland Avenue FE 2-4021

--Today's Radio Programs--

Programs furnished by stations listed in this column are subject to change without notice

WJR, (760) CKLW, (800) WWJ, (850) WCAR, (1130) WXYZ, (1270) WJBK, (1490)

TONIGHT

6:00—WJR, News
WWJ, News
WXYZ, Wattrick, McKenzie
CKLW, News
WJBK, Headless Horseman

6:15—WJR, Clark Quartet
WWJ, Bud Lynch
WXYZ, Lee Smith
CKLW, Eddie Chase

6:30—WJR, Bob Reynolds
WWJ, Fran Pettay
WXYZ, Ed McKenzie

6:45—WJR, Lowell Thomas

7:00—WJR, Guest House
WWJ, 3 Star Extra
WXYZ, Bill Stern
CKLW, Fulton Lewis
WJBK, Tom George

7:15—WWJ, Alex Drier
WXYZ, Show World
CKLW, News

7:30—WJR, Family Skelton
WWJ, Morgan Beatty
WXYZ, Starr of Space
CKLW, Gabriel Heatter

7:45—WJR, E. R. Murrow
WWJ, One Man's Family
CKLW, Three Suns

8:00—WJR, People Funny
WWJ, Dinah Shore
WXYZ, 3 City Byline
CKLW, Hammer Man
WJBK, News, George

8:15—WWJ, Frank Sinatra
WXYZ, Sammy Kaye

8:30—WJR, The Norths
WWJ, Barrie Craig
WXYZ, Band of the Day
CKLW, High Adventure
WJBK, Tom George

8:45—WXYZ, Vandercook

9:00—WJR, Johnny Dollar
WWJ, Dragnet
WXYZ, Town Meeting
CKLW, News, Roth
WJBK, News, George

9:15—CKLW, Music by Roth

9:30—WJR, 21st Precinct
WWJ, Swayze, R. Fortue
CKLW, Research Never Fail
WJBK, Gentile

9:45—WXYZ, View the News

10:00—WJR, Parsons
WWJ, Fibber McGee
WXYZ, News
CKLW, Frank Edwards

10:15—WJR, Lee Paul
WWJ, Mischa Kottler
WXYZ, Top of Town
CKLW, Freddy Martin

10:30—WJR, Wizard of Odds
WWJ, Ol' Joe
WXYZ, Edwin C. Hill
CKLW, Girardin

10:45—WXYZ, Top of Town
CKLW, Bishop Cody

11:00—WJR, News
WWJ, News
WXYZ, News
CKLW, News
WJBK, News

11:15—WJR, Bob Reynolds
WWJ, Town & Country
WXYZ, Top of Town
CKLW, Sports, Music

11:30—WJR, Believe
WWJ, Dance Party
WXYZ, Sports, Top Town
CKLW, Phil and Music

WEDNESDAY MORNING

6:30—WJR, Farm Forum
WWJ, Bob Maxwell
WXYZ, Fred Wolfe
CKLW, News
WJBK, Rise and Shine

6:45—WXYZ, News, Wolfe
CKLW, Toby David

7:00—WJR, D. Burris
WWJ, News
WXYZ, Fred Wolfe
CKLW, News
WJBK, News

7:15—WJR, Music Hall
WXYZ, Dick Osgood

7:30—WWJ, Listen, Live
WXYZ, Fred Wolfe

7:45—WWJ, News
CKLW, Toby David

8:00—WJR, Jack White
WWJ, Minute Parade
WXYZ, Dick Osgood
CKLW, News, T. David
WJBK, News, Gentile
WCAR, News

8:15—WJR, Bud Guest
WXYZ, Fred Wolfe
WJBK, Gentile, Binge
WCAR, Coffee, Clem

8:30—WJR, Music Hall
WCAR, Messenger, Lady

8:45—WCAR, Radio Rev.

9:00—WJR, News
WWJ, Newscast
WXYZ, Breakfast Club
CKLW, Good Neighbor
WJBK, Don McLeod
WCAR, News, Rhythm

9:15—WJR, Morgan Show
WWJ, B. Maxwell
CKLW, Gabriel Heatter
WJBK, Don McLeod

9:30—WJR, Mrs. Page
WWJ, Here's the Answer
CKLW, Kitchen Club

9:45—WJR, Pete & Joe
WWJ, Every Day
CKLW, Morning Special
WCAR, Temple Academy

10:00—WJR, A. Godfrey
WWJ, Welcome Traveler
WXYZ, My True Story
CKLW, News, Homechat
WJBK, News, McLeod
WCAR, News, Temple

10:30—WWJ, Bob Hope
WXYZ, Whispering Streets
CKLW, Mary Morgan
WCAR, Pontiac High School

10:45—WWJ, Break the Bank
WXYZ, Girl Marries
WCAR, Harmony Hall

11:00—WWJ, Strike It Rich
WXYZ, Modern Romance
CKLW, Ladies Fair
WJBK, Ken Cline
WCAR, News, Harmony

11:15—CKLW, News
WCAR, Harmony House
WXYZ, Slagle's Party

11:30—WJR, Make Up Mind
WWJ, Phrase Pays
WXYZ, Dbl. or Nothing
CKLW, Queen for Day
WJBK, News, McLeod

11:45—WJR, Rosemary
WWJ, Second Chance
WJBK, Bob Murphy

12:00—WJR, W. Warren
WWJ, News
WXYZ, Curtain Calls
CKLW, Curt Massey
WXYZ, News
WCAR, News

12:15—WJR, Aunt Jenny
WWJ, Fran Harris
CKLW, Austin Grant
WCAR, N'Day Caller

12:30—WJR, Helen Trent
WWJ, Faye Elizabeth
WXYZ, News, Crocker
CKLW, Your Boy Bud
WJBK, Don McLeod
WCAR, Club 1130

12:45—WJR, J. White
WXYZ, Leonard Stanley

WEDNESDAY AFTERNOON

1:00—WJR, Road of Life
WWJ, News, Mulholland
WXYZ, Charm Time
CKLW, Austin Grant
WJBK, Don McLeod
WCAR, News, Club

1:15—WJR, Ma Perkins
CKLW, News, Waltz

1:30—WJR, Dr. Malone
WWJ, Mulholland
WXYZ, News, McBride
CKLW, Your Boy Bud
WCAR, News, Club

1:45—WJR, Guiding Light
CKLW, Your Bob Bud

2:00—WJR, Mrs. Burton
WWJ, News, Mulholland
CKLW, News, Bud
WXYZ, Paul Winter
WCAR, News, Club

2:15—WJR, P. Mason
WXYZ, Winter

2:30—WJR, Nora Drake
WWJ, Dave Garroway
WXYZ, Crocker, Winter
CKLW, Rosemary Boxer
WCAR, Sports

2:45—WJR, Brighter Day
WWJ, Mulholland
CKLW, Your Boy Bud
WCAR, Club 1130

3:00—WJR, Hilltop House
WWJ, Life Beautiful
CKLW, News, Briefs
WCAR, News, Rhythm

3:15—WJR, House Party
WWJ, Road of Life
CKLW, Eddie Chase

3:30—WWJ, P. Young
WXYZ, Paul Winter
CKLW, Eddie Chase

3:45—WJR, Our Gal
WWJ, Rt. to Happiness

4:00—WJR, Listen Lorene
WWJ, Backstage Wife
WXYZ, Wattrick, McK.
WJBK, News
WCAR, News, Ballads

4:15—WJR, Country Tunes
WWJ, Stella Dallas
WCAR, Talk Sports

4:30—WJR, Matinee
WWJ, Widder Brown
WXYZ, McKenzie
WJBK, McLeod
WCAR, Ballads

4:45—WJR, Hap. Day
WWJ, Woman in House
CKLW, News
WCAR, News

5:00—WJR, News
WWJ, Plain Bill
WXYZ, Don Wattrick
CKLW, Eddie Chase

5:15—WJR, Music Hall
WWJ, Front Page Farrell

5:30—WWJ, L. Jones
CKLW, Wild Bill
WXYZ, Ed McKenzie
WJBK, Bob Murphy

5:45—WJR, C. Massey
WWJ, Marriage Pays
CKLW, Cecil Brown

WEDNESDAY EVENING

6:00—WJR, News
WWJ, News
WXYZ, Wattrick, McKenz.
CKLW, News, Sports
WJBK, Horsemen

6:15—WJR, Clark Quartet
WWJ, Budd Lynch
WXYZ, Lee Smits
CKLW, Eddie Chase

6:30—WJR, Bob Reynolds
WWJ, Fran Pettay
WXYZ, Ed McKenzie

6:45—WJR, Lowell Thomas

7:00—WJR, Guest House
WWJ, Three Star
WXYZ, Bill Stern
CKLW, Fulton Lewis
WJBK, Tom George

7:15—WWJ, Alex Drier
CKLW, Guy Nunn
WXYZ, Show World

7:30—WJR, Family Skeleton
WWJ, News
WXYZ, Lone Ranger
CKLW, Gabriel Heatter
WJBK, Tom George

7:45—WJR, E. R. Murrow
WWJ, 1 Man's Family
CKLW, Perry Como

8:00—WJR, FBI
WWJ, Walk a Mile
WXYZ, City Byline
CKLW, Deadline
WJBK, Tom George

8:15—WXYZ, Sammy Kaye

8:30—WJR, Christian
WWJ, Gildersleeve
WXYZ, Band of the Day
CKLW, Paul Martin

8:45—WXYZ, Vandercook

9:00—WJR, Cathy & Elliot
WWJ, Bet Your Life
WXYZ, Playhouse
CKLW, Henry, Music

9:15—CKLW, Mem. Music

9:30—WJR, Crime Classics
WWJ, Big Story
WXYZ, Mystery Theater
CKLW, Squad Room

10:00—WJR, L. Paul, M. Ford
WWJ, Fibber McGee
WXYZ, Headline Edition
CKLW, Frank Edwards
WJBK, House Party

10:15—WJR, Mich. 2000 A.D.
WXYZ, Tops of Town
WWJ, Top This
CKLW, Fran Warren

10:30—WJR, Wizard of Odds
WWJ, Symphony
WXYZ, Edwin Hill
CKLW, News

10:45—WJR, Beulah
WXYZ, Top of Town
CKLW, Quiet Sanct.

11:00—WJR, News
WWJ, News
WXYZ, Musc. Dystrophy
CKLW, News
WJBK, News, Gentile

11:15—WJR, B. Reynolds
WWJ, N. Cloutier
WXYZ, Top of Town

Ice Too Thin

Rescue Ropes Fail So Collie Saves Himself

By WILLIAM H. THOMAS

A year-old collie crashed through the ice of a small pond behind his home yesterday and struggled for about two hours before he freed himself as helpless bystanders whistled, coaxed and threw hastily-made lariats in vain.

Rex, pet dog of 11-year-old Stephan Petix Jr., 6785 Orinoco Circle, Bloomfield Township, saw thin ice crumple under his weight several times before he finally pulled himself onto ice strong enough to support him and wobbled ashore.

The dog was first spotted by Stephan's father and a neighbor, Ernest Jefferson, 6810 Orinoco Circle, who scoured the neighborhood for a boat to rescue Rex.

Oakland County sheriff's deputies Charles Whitlock and William Smith made lariats from ropes in their patrol car, but were unsuccessful in their attempts to snare the dog.

Rex turned down offers of canned food and pieces of bread tossed in front of him, on ice that could not support his would-be rescuers.

A Bloomfield Township fire engine was called, but turned back before reaching the scene when firemen learned Rex had managed to save himself.

Hogs to Invade Hotel

CHICAGO (AP)—Twenty hogs will be taken into the swank Normandy Lounge of the Conrad Hilton Hotel today. They'll be used in a charity hog-calling contest expected to net about $1,000 for needy children.

TRANS-OCEANIC RADIOS
These radios made by Zenith will receive every important station in the world. Come in and listen to a demonstration of this phenomenal radio.
MICHIGAN FLUORESCENT LIGHT
366 Orchard Lake Avenue

FOR 1954
The Fabulous Farina Does it Again!

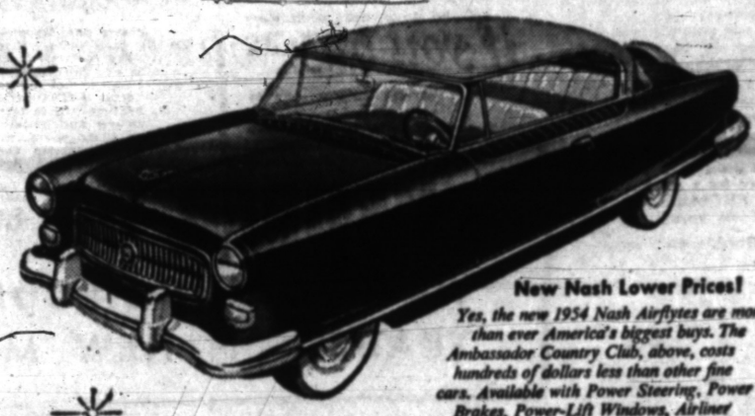

New Nash Lower Prices!
Yes, the new 1954 Nash Airflytes are more than ever America's biggest buys. The Ambassador Country Club, above, costs hundreds of dollars less than other fine cars. Available with Power Steering, Power Brakes, Power-Lift Windows, Airliner Reclining Seats and Twin Beds.



New! The Nash Rambler Four-Door Sedan!

"The Man Who Puts Tomorrow's Look on Wheels", Pinin Farina, started the whole continental trend in America with his Nash styling.





The New 1954 Nash Statesman Four-Door Sedan
The biggest, roomiest, finest value in its class, the new Nash Statesman is powered by the brand-new, high-compression, twin carburetor, Dual Powerflyte engine, with the same famous economy. All Nash models offer three transmission choices.

The sparkling custom beauty above is something entirely new in automobiles—the compact Nash Rambler—now in a luxurious four-door sedan.
Think of having Rambler handling ease—quick-as-a-wink parking—whiplash getaway—amazing economy and the safety of unitized Airflyte Construction—all in a four-door sedan so spacious it even offers Twin Beds . . . and luggage space for a family of six.
Think of getting custom radio, Weather Eye Conditioned Air System—even the continental rear tire mount—as standard equipment! Come see and drive this newest Nash Rambler.

1954 Nash Airflytes
Nash Motors, Division Nash-Kelvinator Corporation, Detroit, Mich.
AMBASSADOR • STATESMAN • RAMBLER
Built with a "Double Lifetime"
Your Safest Investment Today . . .
Your Soundest Resale Value Tomorrow

NOW ON DISPLAY! NOW AT NEW LOW PRICES!

KIMBALL BROS., Inc.
FEderal 4-1545
85 W. Lawrence St., Pontiac, Mich.

Shooting of Sister Ruled Accidental

PENSACOLA, Fla. (UP) — An 11-year-old boy was in custody of his parents today after a six-man coroner's jury ruled the fatal shooting of his 14-year-old sister last week was accidental.

The verdict was returned yesterday in the death of Thelma Francis Peterson. John Peterson had been questioned by juvenile authorities in the case. They are children of Mr. and Mrs. Carl Peterson.

The girl hit and scratched John during a breakfast table spat, members of the family said, and he got a rusty old shotgun from a bedroom and brought it into the breakfast room.

They said the gun went off accidentally when Mrs. Peterson told him to take it back. It had been loaded by the girl the night before after she heard there were prowlers in the neighborhood, the family said.

Measure for Measure

PORTLAND, Me (UP) — There were weighty doings in a flat at the Hindscroft apartments. The Howard Scales moved out and the J. H. Measures moved in.

Woman's Death Believed Killing

Pathologist Suspects Benton Harbor Widow Was Murdered

BENTON HARBOR (UP) — Pathologist Dr. R. E. Lininger, performing an autopsy into the death of Mrs. Morris J. Hall, civic leader and socially prominent woman, had "strong suspicion she was murdered" today.

The 68-year-old widow of a bank executive was found clad only in underclothes and slippers beside her bed in her home shortly after midnight Monday morning.

Lininger, pathologist at Benton Harbor Mercy Hospital, said that his autopsy was not conclusive but "there is only a vague possibility that she died of natural causes."

He said that he had only to perform certain laboratory tests but claimed that the cuts and bruises about the nose and mouth indicated that she had been suffocated by one or more persons.

Police questioned two roomers in the Hall house, and both of them submitted voluntarily to lie detector tests.

One of the roomers, William Spellberg, 23, reported to police that he had found the body. He said that he came home Sunday night without his key. He said he had been in Chicago and got no response when he rang the bell.

He said then that he went to a restaurant and called the house but still got no answer. He said that he went back and entered through the front door which was unlocked.

Both roomers were taken to Paw Paw for lie detector tests at State Police Fifth District Headquarters. Benton Harbor Detective Lt. Joseph Ferrier said that the tests gave no reason to suspect the pair.

Lightning Bolt Is Deadly

STEWARTSTOWN, N. H. (UP)—Twelve-year-old Tommy Noyes was found dead clinging to the lifeless body of the pet pony he had been riding. The same lightning bolt struck both.

A gaggle is a flock of geese on the ground, if they are in flight it is a skein.



FOCUS IS FINE—Mr. and Mrs. Richard Davis lost no time in getting their five-month-old son, Teddy Ray, to a Louisville, Ky., doctor when they noticed that he had deficient vision and couldn't focus. He couldn't even find his toes. Since adding glasses, he not only has found his toes but plays with them like any baby, his mother said. He has even watched TV.

Lost Air Pilot Quizzes Bewildered Fisherman

SPENCER, Ind. (UP) — Jack Cann ducked as a light plane came in low over his boat on Cataract Lake.

"Which way to Terre Haute?" shouted the pilot.

By the time the plane returned, Cann was calm enough to point his fishing rod and shout, "That away."

Technicality Prevails

MOSCOW, Ida. (UP) — Hyrum V. Sweat, admitting he struck his wife, was acquitted on a charge of beating her when he told the court that the assault occurred across the state line in Washington.



FRANK CARRUTHERS
FUNERAL HOME
110 WESSEN ST.
PHONE FE 3-7374
Ambulance Service at Any Hour



BOXED XMAS CARDS
29¢ 59¢ 89¢ $1.00
Wrappings Ribbons
Christmas Boxes
Gifts Toys Candies
Wednesday Is DOUBLE STAMP Day
HINCKLEY'S
W. Huron at Telegraph Road
5c to $1.00 Store
Ph. FE 2-6800



Beauty Prescribed
KINDY GLASSES
Karen Ellsworth Fashions
... with jewelry accents for your fall costumes.
CREDIT OF COURSE
Dr. Spencer Oates, Optometrist
13 NO. SAGINAW ST. 9:30-5:30 daily 9:30-12:30 Wed. 9:30-8:00 Fri.

Groups Oppose Any Labor Draft

Wartime Conscription of Workers Fought by Unions, Management

By NORMAN WALKER

WASHINGTON (UP) — Union and management officials have agreed to oppose any form of conscription of labor in wartime but government agencies are reported still toying with the idea.

Details of the agreement of organized labor and management men were outlined today by AFL President George Meany in the AFL's monthly magazine, and were confirmed by a governmental source familiar with the situation.

Meany said representatives of the National Assn. of Manufacturers and U. S. Chamber of Commerce have agreed with the AFL, CIO and railroad labor organizations that, in case of all-out war, the government should not have authority to order workers to take particular jobs.

* * *

It was reported that Defense Department and selective service officials are not sure, however, that manpower requirements in certain industries can be satisfied in the event of war without some such power.

The matter is being thrashed out quietly. The labor-management committee's report, marked "restricted" and advising against any form of wartime labor conscription, has been filed with Defense Mobilization Director Arthur S. Flemming.

Defense Department and selective service views are being aired before a separate group made up of representatives of interested government agencies. Flemming is expected ultimately to reconcile any conflicts. The interagency group has not yet reported to Flemming, however.

* * *

AFL President Meany, in reporting the labor-management agreement in the AFL's American Federationist, says:

"On this issue, commitee members had before them the clear evidence developed during World War II. In the conflict with the totalitarian states, it was clearly shown that free labor can easily outproduce compulsory labor.

"The individual working on a job he has freely chosen is a far more productive worker than the individual who is forced to accept a particular job under government direction."

Meany said the labor-management group felt, however, that neither the worker nor the employer, in all-out war, could be left "to do exactly as he wishes."

Tiny, almost transparent lobsters drift hundreds of miles with ocean currents before settling down on the sea bottom to grow into big lobsters.

You'll Be Sitting on Top Of The World . . .



. . . Like this far-sighted lady
. . . if you buy your OK Used Car now

REMEMBER DECEMBER
WE'RE MAKING ROOM FOR TRADES ON NEW MODELS



211 South Saginaw Street
FEderal 4-4546

OK OK OK



Jack Habel Chevrolet
USED CAR CENTER OF OAKLAND COUNTY

We're on schedule with a THRIFTY GIFT IDEA!
a beautiful CALENDAR BANK



A combination bank and perpetual Calendar . . . Changes dates as you insert coins . . . comes boxed with key inside. A unique gift that will please everyone.
$1.50

Open a Christmas Savings Club Now!
PONTIAC STATE BANK
COMPLETE BANKING SERVICE
SAGINAW AT LAWRENCE
BRANCHES
DRAYTON PLAINS AUBURN HEIGHTS
Open a Christmas Savings Club Now!

BIGGEST OVEN ON ANY GAS RANGE!
30 inch OVEN
Reg. $169.95
139.95
$10 DOWN



Think of it! A big 30-inch oven and a range designed to save kitchen space. See this gas range today!
ASK ABOUT WKC's EASY METER PLAN
NO MONEY DOWN!

Keep Warm with a DUO-THERM Oil Heater
From $59.95
Heats Up to 5 Rooms
Guaranteed to save you ¼ to ½ in oil consumption! Exclusive Duo-Therm dual chamber saves you money and gives you more heat.

WKC
Phone FEderal 3-7114
108 NORTH SAGINAW
No Money Down! 2 Years to Pay!

THE PONTIAC PRESS

TUESDAY, DECEMBER 1, 1953 PONTIAC, MICHIGAN NINETEEN

Teachers Attend Guidance, Science Methods School

Recalling Stormy State Political Era

Sigler Died as He Lived---Dramatically

By JACK I. GREEN

LANSING (AP) — Dashing, debonair Kim Sigler is dead — a casualty of the blue yonder and the far horizon he loved so well.

Last night that horizon closed in, became a dark wet wall and Sigler's personal plane sideswiped a television tower near Augusta.

The former governor and three traveling companions died in the crash, a tragic end to a weekend of pleasure and business in New Orleans.

Thus Sigler died as he had lived, dramatically; his name tumbling once more from broadcasters lips and scribbled for the last time on the reporter's wet note paper.

And, in the capitol rotunda at Lansing a big oil painting takes on new meaning. Under a clear blue sky the capitol dome glints in the background. The capitol lawn runs down to where a small neat plane awaits its owner.

The owner stands towering in the foreground, chest out, head up, jaw firm, his eyes looking toward the piling cumulus clouds and the sunlight.

It's Kim Sigler, painted as he wanted to be between the capitol where he was once governor and his beloved Beechcraft "Beecher" Bonanza.

Last night the "Beecher" carried him to his death. There's nothing left but the picture and memories and one of the stormiest ten years in Michigan political history.

It was ten years ago, less 15 days, that Michigan met Kim Sigler.

Turn back your thoughts.

Circuit Judge Leland W. Carr of Lansing had started a grand jury investigation of reports that legislators were bribed with bankrolls "big enough to choke an ox." Carr broke with the then attorney general, the late Herbert J. Rushton.

Carr took the grand jury away from Rushton and called in —

Kim Sigler; a massive head, powerful features with hints of Indian forebearers, a mane of silver white and flashiest, nattiest haberdashery in 20 states.

Five weeks later the Carr-Sigler team shocked the state with the first of a series of damning indictments charging that men high in business and politics had conspired to corrupt the legislature with bribes.

For 22 months the names "Carr," "Sigler" rolled across Michigan like bolts of wrath.

One-hundred and fifteen persons — 58 business and professional men, 54 legislators and one state official — were blacklisted before public opinion, indicted on charges of corrupting government. Sigler, the special prosecutor, the nemesis of the evil-doer dominated courtrooms in Mason, Jackson, Battle Creek, Pontiac and Lansing. He was the darling of an avid public.

One snowy night he alighted from a skidding car in Jackson County — it was Jan. 11, 1945 — and found the charred, bullet-pierced body of State Senator Warren G. Hooper of Albion, one of Sigler's ace witnesses. Hooper had been murdered, apparently to seal his lips.

Six months later, Sigler stalked the courtroom at Battle Creek and sent to jail four men —Harry and Sam Fleisher, Mike Selik and Pete Mahoney — for conspiracy to slay Hooper. He charged they were hired killers.

Then he took on the biggest name of all, Frank D. McKay of Grand Rapids, one-time state treasurer and Republican boss. For the first time Sigler lost. McKay was acquitted. And Sigler's path became rockier.

The Michigan Senate accused Sigler of wasting funds, mainly by keeping his star witness, Charles F. Hemans in a life of luxury to insure his testimony.

The controversy led to Sigler's resignation as special prosecutor in March of 1946.

But Sigler struck on a new front. He ran for governor.

Bucking the entrenched Republican organization, he defeated the veteran Lt. Gov. Vernon J. Brown in the primary and then wrecked the second term ambitions of Democratic Governor Murray D. Van Wagoner by a whopping 359,000 majority.



AP Wirephoto

SIGLER AND PLANE—Former Gov. Kim Sigler poses before boarding plane for one of many trips around the United States. He and three companions were killed yesterday afternoon when his four-passenger Beechcraft Bonanza slammed into a television tower near Battle Creek and crashed.

Sigler's only prior political tests were election as Barry County prosecutor in 1922 as a Democrat and an unsuccessful campaign for attorney general on the Democratic ticket in 1928.

Sigler faced the toughest sledding of any Michigan governor in the previous 14 years. Money was short and the legislature didn't like him. But he passed the Department of Administration Reorganization Act and abolished the Corrections Commission.

In between he found time for his new hobby, flying his own light plane. He touched down in every corner of Michigan until his flights became a political issue.

In 1948 confidently bidding for his second term, Sigler collided with a political unknown whom he had appointed to the Liquor Commission, G. Mennen Williams.

Williams, a Democrat, walloped Sigler by a 164,000-vote margin, the sharpest two-year reversal in Michigan political history. The defeated governor ran far behind his ticket.

Then Sigler returned to his first love, the trial court. He practiced quietly in Lansing and flew the "Beecher" all over the Americas.

His background was dynamic too. Born 59 years ago in Nebraska, Sigler was the son of a prosperous cattle raiser and dealer. He played halfback and tackle on the high school team at Gothenburg, Neb. He was a professional boxer. He waited tables at Ann Arbor while a student at the University of Michigan. He worked in Henry Ford's Highland Park plant and switched to the University of Detroit to combine factory work and study. He was graduated there in 1920 and was admitted to the bar.

He practiced law for a time in large Detroit offices and then set up shop in Hastings becoming one of western Michigan's best known trial lawyers and gaining there the courtroom skill which carried him to fame.

Sigler had planned a ten day flight to the Rose Bowl game, taking with him an old companion, Lad Slingerland, a Lansing State Journal sports writer.

Sigler's death found his family scattered.

Mrs. Sigler, long an invalid, is living with a daughter, Mrs. Byron Slattery, in Carmel, Calif. Mrs. Slattery is the wife of an army officer.

Sigler's favorite daughter, Madelon is now Mrs. Richard Gossett of Tulsa, Okla. A college coed while Sigler was governor, Madelon was often his official hostess, always his companion and absorbed his love for flying. For a time she was an airline hostess.

Latest Training Trends Heard

Faculty Members Split to Participate in Two Day-Long Sessions

Teachers of Pontiac Public Schools returned to classrooms today after spending Monday searching for better ways to teach science and guide youngsters into good citizenship.

Some 600 teachers and principals took part in two day-long improvement sessions on Monday.

Elementary school teachers, meeting at Longfellow and Eastern Junior High Schools and Longfellow School, took up ways to help youngsters learn and remember science lore.

Wayne University and Michigan State Normal College instructors, meeting with small groups of teachers, explained ways to use movies, slides, live animals, plants, experiments, field trips and similar aids to best advantage.

Pontiac High School and junior high teachers met at PHS. Their two main speakers stressed the school's responsibility to help youngsters adjust to life in today's complicated world through sound guidance programs.

John Thors Jr., PHS principal, presided for the morning's general session. Speakers were Dr. Edward D. Roeber, University of Michigan, and Miss Letah Stewart, Owosso High School teacher and counselor.

Speaking on the topic "A Guidance program for Pontiac," Dr. Roeber commented he didn't know exactly what the current program is, but laid out a general guidance plan.

Counseling and helping each youngster work out the problems that come up at his home, in his classroom or among his friends — is the most important guidance service, Dr. Roeber said.

He urged that counselors be given enough time to do their work well — rather than be expected to teach a full day of classes and counsel, too.

He looked askance at the use of homerooms for counseling.

"To be a counselor you must be interested in working with the individual," he said. "If homeroom teachers aren't interested, you find them doing just about everything from running a study hall to running a prison."

Besides counseling, Dr. Roeber said, a good guidance program should include:

1. Records showing a child's marks, problems, behavior and progress from grade to grade.

2. Occupational information for students trying to decide what careers to follow.

3. A placement service through which the school helps its graduates find employment.

4. A follow-up study, quizzing graduates about how they feel school helped them — and where it fell short of their needs.

Miss Stewart, who recently toured the nation on a Ford Foundation fellowship studying guidance programs of various schools, spoke on "The Teacher's Role in Guidance."

She praised on-the-job training programs — such as Monday's conferences — in which teachers discuss teaching problems and ways to do better work with youngsters.

"This kind of program keeps teachers alive and growing," she said.

Miss Stewart commented that most of the schools she visited frowned on the use of homerooms for counseling.

But she warned that there are barriers that may spoil a counseling program.

One of these, she said, quoting another educator, happens when the guidance department becomes a sacred cult in the hands of a few.



Pontiac Press Photos

SNAKES 'N' SNAILS—Take heart, youngsters—if mom won't let you keep that garter snake, maybe teacher will. Anthony Cordell, Wayne University instructor, watches a snake coil 'round his finger as he shows how live animals can help in teaching science lore. Others, left to right, are William Wright, Whittier School principal; Mrs. Wiles E. Converse, another conference speaker, of Michigan State Normal College; and Theodore Wiersema, Crofoot School principal. Scene was Monday's elementary teachers' conference on science.



GUIDANCE AND COUNSELING—John Thors Jr., left, Pontiac High School principal, and Allan Copley, right, visiting teacher for Pontiac Public Schools, talk with Miss Letah Stewart, Owosso High School teacher and counselor and Dr. Edward D. Roeber, University of Michigan. Dr. Roeber and Miss Stewart, who spoke on guidance when Pontiac High and junior high teachers met Monday, stressed schools' responsibilities to help youngsters trying to adjust to today's complicated world.

Pontiac Streets to Be Decorated

Lighted Yule Figures to Bring Holiday Spirit on Huron, Lawrence

Plastic Christmas figures mounted on light poles along Huron and Lawrence streets in downtown Pontiac will soon add another touch of atmosphere to the city.

The lighted decorations will be installed by city electricians during the next few days, according to John W. Emerson, city electrical superintendent.

Downtown shoppers will be entertained by recorded yuletide music beginning about Dec. 10, said Robert J. St. Clair, Pontiac Chamber of Commerce manager.

Twenty-five strings of evergreens complete with lights already have been hung across Saginaw street from Oakland avenue past Auburn venue.

Decorations are provided in cooperation with the Pontiac Retail Merchants Association, division of the C of C which purchases the material for installation by the city.

According to St. Clair, the decorating program is growing in scope each year.

"We hope to bracket the whole downtown area next season," he said.

Labor-Management Cooperation Urged

DETROIT (AP) — CIO and United Auto Workers Chief Walter P. Reuther called on management and labor to join forces in the battle on solving world problems.

Reuther told the Detroit Economic Club yesterday:

"We (labor and management) must cooperate," he said, in order to defend individual freedom, working together at local, national and world-wide levels.

"What labor and management do with the American economy will, in my opinion, be one of the decisive factors in the battle against Communism."

With Premier Malenkov

British Set for Bermuda, Will Push Confab in Berlin

LONDON (AP) — Prime Minister Churchill leaves by air tonight for the Big Three conference in Bermuda determined to press for quick acceptance of Russia's bid for an East-West meeting in Berlin.

Churchill, Foreign Secretary Eden and their retinue of advisers will make the flight in the same Stratocruiser, Canopus, which last week carried Queen Elizabeth II across the Atlantic on the first leg of her Commonwealth tour.

French Premier Joseph Laniel and his party are scheduled to arrive on the Atlantic holiday island Thursday and President Eisenhower Friday.

* * *

Eden made it clear in the House of Commons yesterday that in spite of American doubts of Soviet sincerity, Britain wants to get Big Four talks under way as soon as reasonably possible.

It was believed Churchill and Eden would urge Laniel and Eisenhower to join in accepting Berlin as the site and proposing mid-January as the date.

Churchill is still thought to regard the proposed conference of Big Foreign ministers as a possible prelude to his cherished hope of a face-to-face meeting of the top Big Three leaders with Soviet Premier Georgi Malenkov.

Before the Russian note last week agreeing to a foreign ministers' meeting, Britain had been resigned to centering the Bermuda conference on West European defense and anti-Communist strategy in the Far East, including Indochina, Malaya, Indonesia and Korea.

* * *

Now the Big three will face the problem of dovetailing policy for the proposed meeting in Berlin.

Churchill and Eden aso are expected to bring up Britain's current stalemated negotiations with Egypt on the Suez Canal zone and the continuing tension between Israel and Jordan. It is taken for granted also that there will be a thorough review of the situation in Trieste, since there have been increasing signs recently that Italy and Yugoslavia may be persuaded to compromise their claims on the disputed territory.

The question of the proposed European army, including German troops, undoubtedly will be a major topic of discussion. France, which first suggested the plan, is now lagging on ratification and other Western Powers are growing short of patience.

Plan Michigan Float in Parade of Roses

LANSING (AP) — The state today sought ways of financing an official Michigan float in the Parade of Roses, which will precede Michigan State College's clash with UCLA in the Rose Bowl football game Jan. 1.

First suggested by State Treasurer D. Hale Brake, the idea was tossed to department heads for study by Gov. Williams. Consultations were under way between the executive office, conservation department, tourist council, department of agriculture and department of economic development.

Williams said that in previous years Festival of Roses officials provided floats for the different states, but that this year each state must provide its own if it is to be represented.

He said he understood a suitable state float would cost $5,000.

34 Reformatory Inmates to Be Free by Christmas

IONIA (UP)—The Michigan Parole Board announced Monday that 34 Michigan reformatory inmates will be released in time to be home for Christmas.

Six others are being paroled in custody to face other charges against them.

Brothers Get Together After 40 Years Apart

SEATTLE, Wash. (UP) — When Henry Grote, 65-year-old retired rubber worker from Mentor, Ohio, arrived in Seattle to visit a brother he had not seen for 40 years, he said, "I'm Henry."

His brother, William A. Grote, 69, a retired shoe buyer and shipyard worker, said, "By George, I'd have recognized you anywhere."

Henry, who last May got to wondering about his family, made contact with a sister in Grand Rapids Mich., and got his brother's address. He didn't write. He just drove out from Ohio, walked up to the door and pressed the bell.

Author Taken Ill

ARLINGTON, Vt. (AP)—Friends of author Dorothy Canfield Fisher, 74, report she was stricken last Saturday and is ill at her home. They say she is not in serious condition.

Dem Senators Fall in Line With Adlai on White Issue

WASHINGTON (AP)—Sen. Fulbright (D-Ark) said today he thinks the Democrats can adopt a constructive approach to President Eisenhower's legislative proposals but that "doesn't mean the Democrats are going to agree to everything the Republican administration proposes."

He commented, in an interview, on Adlai E. Stevenson's remark yesterday that he thinks the Democrats ought to disregard the "provocation" he said had been given them by "attacks on the Democratic party" and view Eisenhower's legislative proposals strictly on their merits.

* * *

Sen. Symington (D-Mo) said he thinks the public is "much more interested in the price of farm products, the high cost of living and what is going to be done about modernizing this country's defenses than in the Harry Dexter White Case."

* * *

Stevenson, the 1952 Democratic presidential nominee, made it clear at a news conference yesterday that in speaking of "attacks on the Democratic party" he was alluding to the charges leveled by Atty. Gen. Brownell against former President Truman in the White case. Stevenson has defended Truman's record as a vigorously anti-Communist one.

Stevenson said he had talked over the legislative program with Senators George and Russell, Georgia Democrats, and Sparkman and Hill, Alabama Democrats, on a recent Southern speaking tour. Asked if any conclusions had been reached, he replied jokingly: "We agreed that the Democrats would always be right and the Republicans would always be wrong."





Wheat pasture—the magic word in the agricultural economy of southwest Kansas—is again an actuality and drought-weary farmers are quick to take advantage of the boon.

Last year wheat pasture was practically non-existent and was limited in the fall of 1951. Wheat pasturage is ordinarily a normal, annual procedure, but this fall it is big news because it supplements the hay supply made very scanty by the drought.

Despite the drought, recent rains have brought some of the winter wheat crop, planted in October, along well enough to make available a great deal of pasturage. Grazing cattle eat the tender green tops of the sprouting wheat. This does not injure the plants, but, in fact, strengthens the root systems.

The pasture provides an extra "harvest" for the wheat farmer, who still may reap a bumper crop of grain next summer.

The lure of this high-quality, low-cost feed has brought a flood of cattle into the area, many of them from New Mexico and Colorado ranges. Most of them are young —the type sought for fattening on wheat pasture.

Above left, a Dodge City rancher keeps young cattle in a feed lot a few days before sending them out to graze in the new wheat field. The feed lot helps "get the taste of milk out of their mouths" before they're turned loose.

Above right, steers pasture on young wheat before being shipped to market.

No. 3 in a series of RARE CREATURES:



THE ONE-WING BOASTY BIRD can't make headway with one wing tied, but still he wants to keep trying

A BOASTY BIRD is an advertiser who purposely flies in the face of experience — even though he knows it's harder that way.

He'd rather climb stairs on his hands and knees than take a comfortable ride in an elevator.

And he'd rather use an advertising method that *might* succeed in place of a method that doesn't fail.

Fortunately he's a rare creature.

The advertising that always does its job, of course, is *newspaper* advertising. It's basic.

Very few manufacturers or advertisers, for example, would even dream of trying to introduce a new product without using newspapers. Because only the newspaper reaches just about everybody in town . . . regularly . . . day in and day out.

And today more people are reading more newspapers than at any time in history.

No wonder it's basic for advertisers! No wonder retailers spend 85% of their advertising money in newspapers!

All business is local . . . and so are all newspapers!

This message prepared by BUREAU OF ADVERTISING, American Newspaper Publishers Association and published in the interests of fuller understanding of newspapers by The Pontiac Press

Friends See '54 Election as Key to McCarthy Aims

By LYLE C. WILSON

WASHINGTON (UP) — There is ample evidence here that some distinguished administration insiders believe Sen. Joseph R. McCarthy is grabbing for the 1956 Republican presidential nomination.

It appears, also, that the administration is not ready for an open break with the junior senator from Wisconsin.

Administration strategy seems to be based on the idea that if McCarthy is given enough rope, he will hang himself.

There is little comment on McCarthy for publication. But he is an endless subject of private discussion — a situation which is said by visitors to Washington to exist generally through the nation.

The belief that he was running for President spread widely after McCarthy's televised address last week replying to former President Truman's remarks about 'McCarthyism" in connection with the Harry Dexter White espionage expose.

McCarthy challenged President Eisenhower in that speech on several issues, including an alleged softness toward Communism. The most widely publicized of McCarthy's challenges on policy had to do with Communism as a political issue in the 1954 congressional elections.

"The raw, harsh, unpleasant fact," McCarthy said, "is that Communism is an issue and will be an issue in 1954."

Republican National Committee Chairman Leonard W. Hall had said just about the same thing earlier this month when the White case was glazing. Mr. Eisenhower was asked at his news conference about Hall's statement.

His replies ran to several hundred words which since have been somewhat carelessly reduced by writers and commentators to a brief expression of hope that the issue of Communism would have disapeared by election time next year.

Re-examination of Mr. Eisenhower's remarks shows that he made three points with respect to Communism-in-government.

1. He hoped and believed firm action by the Executive Department would have disposed of the Communist-in-government business before the next campaign.

2. He did not challenge the right of Congress to investigate but, very obviously, felt that clean-up of the Executive Department was a job for the Executive Department.

3. He hoped the job would be done well and quickly enough to permit campaign concentration on other urgent problems, such as taxes, farm relief and the general welfare.

That was Mr. Eisenhower's position. But it is well known that some of his associates understood, when the Harry Dexter White case was raised last month as a political issue, that it was merely the beginning of a series of exposes which they hoped would severely damage Democratic election chances.

Meantime, the House Un-American Activities Committee, McCarthy's permanent investigating subcommittee and Sen. William E. Jenner's (R-Ind) internal security subcommittee are hitting the Communism - in - government - and - business issue hard.

McCarthy may obtain his own downfall, as some administration advisers are believed to hope and expect. But the senator's friends do not think so. On the contrary, they are convinced the 1954 campaign will establish the senator among the leaders of the Republican Party with prestige sufficient to give him a considerable voice in overall party policy-making.

They predict that so many Republican candidates for governor, senator and the House of Representatives will want McCarthy to speak for them in 1954 his time will have to be rationed.

If that prediction comes true, McCarthy will come back to the 84th Congress in a much stronger position than he now occupies — assuming that the candidates he supports get elected.

During World War II the U. S. armed services in the South Pacific conducted classes in pidgin English.

Foreign News Usually Ignored by Americans

ZURICH, Switzerland (AP)—A poll of American newspaper readers shows that 40 per cent of those questioned couldn't identify Georgi Malenkov as Soviet Russia's premier a month after he took office, the International Press Institute disclosed last night.

The average American, said IPI reads "very little" of the 4½ columns of foreign news printed daily by the average American newspapers. "The level of his knowledge about important events abroad is low," the institute commented.

The summary was contained in a 266-page book called "The Flow of News," published by the IPI. An organization of editors in 32 countries, its study was financed by the Ford and Rockefeller foundations.

The reader poll was conducted for IPI last April and May by the American Institute for Public Opinion. Malenkov succeeded Joseph Stalin as Russian Premier March 6.

The survey found 79 per cent of the Americans interviewed didn't know NATO means the North Atlantic Treaty Organization.

FASTEST KNOWN RELIEF FOR GAS ON STOMACH

THANK HEAVENS! Most attacks are acid indigestion. When it strikes take Bell-ans tablets. They contain the fastest-acting medicines known to doctors for the relief of heartburn and gas. 50¢ refunded by Bell-ans, Orangeburg, N. Y., if not satisfied. Get Bell-ans to-day. All druggists. 25¢

In 1853 the United States got the Gadsden Purchase, a strip of southern Arizona, from Mexico for 10 million dollars.

Great Britain is slightly larger than Ohio.

DOUBLE RED STAMP DAY

WEDNESDAY — AT ALL THREE THRIFTY DRUG STORES

Ahead of Schedule!

Four million tons a year to supply the mighty automotive industry

Now completed, right in the heart of the automotive industry, are facilities that increase Great Lakes Steel's annual capacity to *four million ingot tons.* That's about 25% of this industry's annual appetite for steel, and about 40% of its appetite for the kinds of steel we make.

So this growth of Great Lakes Steel—weeks ahead of schedule—means a great deal not only to us but to our principal customer, too.

Our new facilities—new blast furnaces, the new bessemer converters, the new slabbing mill, and the rest—all fit into a program established long ago, when the company was founded. The program called for Great Lakes Steel to provide the automotive industry with a dependable first source of sheet, strip and other shapes for this industry's mammoth needs. And that's just what we've been doing.

We start with the ore, and work it through blast furnaces, bessemers and open hearths, blooming mills, hot and cold rolling mills and merchant mills, right down to the finished forms. This integration of control gives Great Lakes Steel the flexibility and availability that let us give real service.

Not just another steel supplier, Great Lakes is also a *developer* of steels now important to the industry—N-A-X HIGH-TENSILE steels, which combine extra strength, formability, and corrosion-resistance, enabling manufacturers to make improvements in many parts.

You can expect more great things to happen at Great Lakes Steel. For we aim to serve well our many customers in many fields, while keeping pace with the increasing needs of the mighty automotive industry. *Great Lakes Steel Corporation, Detroit 29, Michigan.*

Offices also in Chicago, Cleveland, Grand Rapids, Lansing, New York, Philadelphia, St. Louis and Toledo.

Great Lakes Steel

NATIONAL STEEL CORPORATION

Illustration: New "D" blast furnace, Great Lakes Steel.

GREAT THINGS HAPPEN AT GREAT LAKES STEEL

ADD A ROOM

NO MONEY DOWN
3 Years to Pay
A 10x12 Room
ONLY $769.00

Rough In — Finish Yourself SAVE

Or will finish for you. Wide choice of decorative designs.

Includes:

- BUILDING PERMIT
- 42" CONCRETE FOOTING
- EXTERIOR CINDER BLOCK WALLS
- 2x6 RAFTERS
- 2x6 CEILING JOISTS
- 3 WINDOWS
- #210 SHINGLES TO MATCH HOUSE
- 4" CONCRETE FLOOR
- WINDOWS CAULKED
- STORM WINDOWS
- LOUVER

We Give What We Advertise

Burgess Constr. Co.

1326 W. Maple Rd.
Walled Lake MA 4-1872

OPEN EVERY NIGHT 'TIL 9 P. M.

YANKEE STORES INC

WEDNESDAY IS

Double STAMP DAY

Double Holden's Red Stamps With Each Purchase

Next Door to Sears



Brother or Sister Dolls

• All Rubber • Smartly Dressed • Reg. $3.00

$1.99



Over 1,000 Toys

Includes Games, Guns, Dolls, Trucks and Autos

One Entire Table Priced at Only 94c

Many Famous Makes



Reg. $4.95 SLEDS the Famous American $3.99 and Up

All Metal TRAINS Reg. $2.95 With Car and Track $1.99

Look! Sensational Purchase

SAVE Up to 20%



BOBBY BOX with Mother Goose Designs



Large spacious, delights little girls. $1.29

Tremendous Selection of Tree Ornaments

7 Bulb Tree LIGHT SETS $1.49 Independent Burning

YANKEE STORES INC

152 N. SAGINAW Next Door to Sears

Archery Meets to Be Tuesday

Waterford Changes the Day for Both Lessons and League Shoots

WATERFORD TOWNSHIP — Meeting days for both archery lessons and league shoots have been changed from Wednesday to Tuesday nights, Tora Belton, township recreation supervisor, announced today.

The first archery lesson will be held as originally scheduled tomorrow, but ensuing lessons will be from 7:30 to 9 p.m. Tuesdays at the Community Activities Building, he said.

League archery shooting will begin Jan. 5 and will continue for 15 weeks.

Edward Kuder, local bowman, will instruct the classes in the fundamentals of archery. Men, women and children, 10 years or older and accompanied by parents, may register for the course.

Bowman interested in joining the winter league, shoot are asked to call or write the recreation office this month.

The program calls for at least 10 teams of four men each.

Fees for the lessons are 50 cents per night, including use of the department's equipment. League shoot fee will be announced at a later date.

State 4-H Members to Attend Tulsa Meet

EAST LANSING (AP)—Seventeen Michigan 4-H club members will attend the 19th annual convention of the National Junior Vegetable Growers Association at Tulsa, Okla., next week.

The vegetable judging team includes Allen Monroe of Howell, Marguerite Harris of Mattawan and Delores Smith of Richmond.

Demonstrations in vegetable marketing will be given by Dorothy Hesselink of Muskegon and Ethelyn Thompson of Ravenna. Linda Flack of Centreville will demonstrate the preparation and use of vegetables.

Those participating in the judging contest include Ann Young of Sault Ste. Marie, Marlene Piontek of Bark River, Carolyn Gibson of Bessemer, Avis McGahan of Cooks, William Kissane of St. Johns, Carol Bancroft of St. Johns, Rosalie Simon of St. Johns, Betty Lou King of Caro, Gloria Laginess of Belleville, Larry Kramer of Melvin and Wilkred Wardowski of Leslie.

Walled Lake High Receives Gift of Movie Camera

WALLED LAKE — A 16-mm movie camera and equipment was presented to E. V. Ayres, Walled Lake High School principal for the school during intermission at the recent student-faculty basketball game.

Making the presentation was Larry Lup, president of the class of 1953.

In addition to the Bell and Howell camera with three lenses, the gift included viewfinders, filters, exposure meter, tripod and carrying case.

Last June, the class presented the school with a tape recorder to be used by the speech and English departments.

Walled Lake PTAs Meeting Tomorrow

WALLED LAKE—The combined PTAs of the Walled Lake district will meet to discuss school policies with the board of education at 8 p.m. tomorrow in the high school.

The new school buildings scheduled for erection in the district will be among the subjects discussed.

A panel of members from the PTAs will ask questions of the board and the audience will also be eligible to take part.

Former board members Albert W. Marble will introduce present board members.

Area residents are urged to attend.



AP Wirephoto

PRIZE WINNING WHEAT—Lila Jean Kline of Marshalltown, Iowa, a visitor to the International Hay and Grain Show, pours the winning sample of wheat from the trophy to be awarded this year's Wheat King. He is Fred W. Haltworth of Alberta, Canada, a newcomer to the contest. His "Reward" variety of red spring wheat yesterday was chosen best of hundreds of samples present.

Episcopal Women Finish Holiday Fair Preparations

ROCHESTER — Members of the Women's Guild of St. Philip Episcopal Church are winding up preparations for their Holiday Fair scheduled for Thursday from 10 a. m. to 9 p. m. in the church undercroft.

Featured at the fair will be a doll booth with dolls ranging in size from five inches to life size. Heading the booth will be Mrs. Vern Sutton.

Mrs. Fred A. Weihe will have charge of the apron booth, and Mrs. Harold Freeborn will direct the novelties booth activities.

The needlework and glitter novelty booth will be in the charge of Mrs. A. L. Kassabian. Mrs. Gustave Danielson will handle sale of baked goods, candy and puddings.

An added feature of the fair this year will be a snack bar, with Mrs. Mason Briggs in charge.

Beginning at 3 p. m. Mrs. Florence Hoyt, Mrs. Gordon Miller and Mrs. George Akers will serve tea.

"Parcel Post Depot" is the name assigned to the children's booth, which will offer gifts from friends of the guild.

Decorations for the fair will be handled by Mrs. Fred Riley and her committee. Mrs. Richard Eberline and Mrs. George Sargent are co-chairman of the fair.

Rochester Women's Club Slates Luncheon, Play

ROCHESTER—The Avon Pavilion will be the setting for the Rochester Woman's Club benefit and play Dec. 9.

Funds from the benefit will be used for the Girl's Town fund which the club endorsed at its last meeting.

Following a luncheon, Mrs. Elizabeth Case's play, "A Midsummer's Afternoon Dream," will be presented. Tickets for the luncheon and play may be purchased from Mrs. Case, Mrs. A. R. Cary or members of the executive board.

Dinner Party Scheduled

WATERFORD TOWNSHIP — A Christmas dinner party will be held when Lakeland Farms Women's Auxiliary members meet Wednesday. The affair, which will include a gift exchange, has been scheduled for 7 p.m. at Highland Manor on M59.

Legion Auxiliaries Fight With Churches

AUBURN HEIGHTS—Helping to build a spiritual wall against communism through construction of churches along the Iron Curtain in Germany will be a special project of the American Legion Auxiliary during the coming year, according to Mrs. Orvin Weaver, president of Hill-Gazette Auxiliary Unit 143.

Each of the auxiliary's 14,000 units will be asked to make contributions. It is hoped that at least two churches will be built in the auxiliary's name, Mrs. Weaver said.

The wooden churches will cost approximately $25,000 each and are to include Protestant, Catholic and Jewish houses of worship.

Hold County Boat Club Yule Party December 20

Santa Claus, gifts, refreshments and entertainment will be features of the Oakland County Boat Club's annual Christmas party Dec. 20 at 3 p.m. in the clubhouse, 2330 Ferndale Ave.

The affair is open to the public, with a charge of $1 per child for non-members. Reservations can be made by telephoning the club before Dec. 15.

Play to Be Presented for Stringham PTA

WATERFORD TOWNSHIP—The Stringham PTA will be entertained at its 8 p.m. Thursday meeting by the Waterford Township Dramatics Club.

"The Table Set for Himself" is the title of the play to be presented, under the direction of Miss Patty Looman, high school dramatics teacher.

The high school "Skipperettes" will sing Christmas selectins following the play.

Refreshments will be served by a committee headed by Mrs. E. G. Patten. Assisting will be Mrs. Russel Rigdon, Mrs. Walter Hudlund, Mrs. Adrian Magnan and Mrs. Robert Masser.

Mrs. Selden to Address Clarkston WSCS Group

CLARKSTON—Mrs. Arthur Selden of Pontiac will speak before First Methodist Church WSCS members here tomorrow.

Luncheon will be served at 12:30 p.m. Members are being requested to bring used clothing for shipment to Korean children. They are also being asked to bring school supplies for Kentucky school children.

Scotch School PTA Plans Fair

'Rodeo Roundup' Slated Saturday Will Include Dinner, Entertainment

WEST BLOOMFIELD TOWNSHIP—Western dress will be the style of the Scotch School PTA "Rodeo Roundup" next Saturday at the school.

No reservations are needed for the dinner which will be served from 5:30 to 6 p.m.

On the dinner committee are Mrs. Seigfried Domurath, Mrs. Richard McClurg, Mrs. Clarence Pardy, Mrs. R. Broome, Mrs. Harry Fox, Mrs. Ferdinand Wunsche, Mrs. Robert Scott and Mrs. B. D. Armistead.

Lineup for the affair includes: general store, Mrs. Fred Blackmore and Mrs. Gerald Hughes; Kactus Korners, Mrs. Clarence Brown; elephant, Scotch School School teachers; rodeo room, William Laitinen and Robert Newton; hot dog booth, Mrs. Karl Martin and children's booth, Mrs. Earl Thornton.

Others are: kiddie korral, Girl Scout Troop 241, Cass Lake; and balloon man, Clarence Brown.

In charge of Rodeo prizes will be Mrs. Al Stilwell and Mrs. B. D. Armistead.

Dance school pupils will entertain from 8 to 8:30 p.m.

General chairman is Mrs. Hugh MacDuff.

Faculty Dinner Planned

KEEGO HARBOR — A family-style dinner at 6 p.m. Thursday for the Roosevelt High School faculty in West Bloomfield Township Hall will inaugurate the Christmas party season in the area. An exchange of gifts will follow the dinner.

PHILLIPS' MILK OF MAGNESIA

GENTLE EFFECTIVE LAXATIVE FOR CHILDREN - ADULTS

CRYSTALS Fitted While You Wait 25c Regular

Tues.-Wed.-Thurs. with Adv. Low Rates On Watch Repair

STATE JEWELRY 67 S. Saginaw In the Orpheum Bldg.



Relieves Cough — Sooths Throat — Stops Tickle SMOKERS THROAT BALM

Insure With Us Now

Thatcher Patterson Wernet

609 Community National Bldg. FE 2-9224

Pontiac's Oldest Insurance Agency

Pontiac Lions Club . . .

ANNUAL RUMMAGE —SALE—

Plenty of New Merchandise!

• Dresses, Hats, Fur Coats, Shoes!
• Stoves, Refrigerators, Washing Machines!
• Electrical Appliances, Car Accessories!
• Furniture — Clothing — Blankets — Pillows!
• Everything for the Home!

December 3rd-4th-5th

9 A. M. to 8 P. M.

7 South Saginaw St.

Near Eagle Theater

Revolutionary NEW METHOD PUTS CUSTOM SHOE MAKING ON MASS PRODUCTION BASIS

FOOT-SO-PORT SHOES If You Care for Your Feet





A LARGE FACTORY DEVOTED TO MAKING SHOES FOR MEN AND WOMEN WHO HAVE TROUBLE WITH THEIR FEET

ACTUAL CASTS of YOUR FEET Show all irregularities or deformities. The casts are made with an exclusive technique developed in the Foot and Shoe Research Department of the Makers of Foot-so-Port Shoes.

FOOT SUFFERERS

We have in stock a shoe specially designed to fit bunion joints, hammer toes, and lapped over toes. We also carry up to date styles for normal feet. Headquarters for large and small sizes, narrow and wide widths.

Twenty Five Years of Study and Research Has Produced America's Greatest Shoe Construction for Men and Women

Authorized Agency for Foot-so-Port Custom Shoe Service

SNOVER'S HEALTH-SPOT SHOE STORE

46 N. Perry (Pontiac Hotel Bldg.) FE 5-2711

HAVE YOU HEARD!

TURNER

'Round the World Sweepstakes BARGAINS

The Opportunity of A Lifetime Has Been Extended 10 More Days!

FINAL DEADLINE NOW SET for DEC. 10th

Our salesmen can still qualify for the big 'Round the World 34-Day luxury trip, and you can still help yourself to more of these great 'Round the World Turner bargains --- BUT YOU MUST DO IT IN THE NEXT TEN DAYS, SURE! HURRY! ACT NOW!

TURNER

'Round the World Sweepstakes BARGAINS

'Round-The-World BARGAIN EXAMPLE 1953 FORD Tudor $1499.99 LIBERAL TERMS	'Round-The-World BARGAIN EXAMPLE 1947 KAISER 4-Door $77.77 NO DOWN PAYMENT	'Round-The-World BARGAIN EXAMPLE 1948 NASH 4-Door $99.99 NO DOWN PAYMENT	'Round-The-World BARGAIN EXAMPLE 1953 DODGE 4-Door $1333.33 SELLS NEW FOR TWICE THIS	'Round-The-World BARGAIN EXAMPLE 1949 FORD Dump Truck Complete $555.55 LIKE NEW—TERMS	'Round-The-World BARGAIN EXAMPLE 1947 PLYMOUTH Sedan $333.33 NO DOWN PAYMENT
'Round-The-World BARGAIN EXAMPLE 1939 CHEVROLET Tudor $55.55 NO DOWN PAYMENT	'Round-The-World BARGAIN EXAMPLE 1952 STUDEBAKER Club Coupe $1111.11 LIKE NEW—TERMS	'Round-The-World BARGAIN EXAMPLE 1951 PLYMOUTH Station Wagon $1111.11 REAL BARGAIN—TERMS	'Round-The-World BARGAIN EXAMPLE 1941 FORD Tudor $111.11 NO DOWN PAYMENT	'Round-The-World BARGAIN EXAMPLE FORD Victoria $1444.44 LIKE NEW—TERMS	'Round-The-World BARGAIN EXAMPLE 1951 CHEVROLET Sedan Delivery $444.44 NO DOWN PAYMENT
'Round-The-World BARGAIN EXAMPLE Ford Convertible $999.99 BEAUTIFUL CAR—TERMS	'Round-The-World BARGAIN EXAMPLE 1940 BUICK 4-Door $88.88 NO DOWN PAYMENT	'Round-The-World BARGAIN EXAMPLE 1946 PLYMOUTH 4-Door $222.22 NO DOWN PAYMENT	'Round-The-World BARGAIN EXAMPLE 1951 FORD Tudor $666.66 LOW DOWN PAYMENT, TERMS	'Round-The-World BARGAIN EXAMPLE 1953 PLYMOUTH Club Coupe $1477.77 ALMOST NEW—TERMS	'Round-The-World BARGAIN EXAMPLE 1948 CROSLEY Station Wagon $33.33 NO DOWN PAYMENT

BARGAINS! BARGAINS! BARGAINS! BARGAINS!

BUY NOW! NEW and USED CARS and TRUCKS GENUINE FORD PARTS and SERVICE! BUY NOW!

Turn to Turner---Birmingham's Largest Ford Dealer!

HAROLD TURNER

Call Midwest 4-7500 or Jordan 4-6266

464 South Woodward, Birmingham

Today's Special . . . 1953 Ford Fordor

Irish Land 3, MSC 1 on AP All-Western Eleven

Cisco Paces C-D All-Staters

By JOE FALLS

DETROIT (AP) — Little Marcus Cisco, Morenci's gritty backfield star, today was named — for a record-breaking third time — to the Associated Press' Class C-D All-State high school football team.

Never in the 13-year history of the AP all-state teams—and that goes for all classes—had a player been honored three times.

But this hard-driving senior, hampered first by head injuries suffered in an automobile crash and later by a painful leg injury, smashed all precedent and topped the 11-player first team named by the state's coaches and a panel of high school football writers.

* * *

Cisco combined with three other seniors to form a high-scoring backfield which accounted for 45 touchdowns this season—a total of 270 points.

Also named to the first-team backfield were Jim Moore of Flint Dye; Glenn Briggs of Berrien Springs and Tom Reilly of Jackson St. Mary.

* * *

Entire first team, in fact, is composed of all seniors. The line, not especially heavy but fast of foot, is made up of ends Bob Rilley, Detroit St. Charles and Ivan Davie Marlette; tackles Fritz Lewis, Lansing Everett and Stuart Tanton, Deckerville; guards Dave Kibbey, Kalamazoo St. Augustine and Bill Kube, Mancelona, and center Bill Gunningham, Lake Shore.

These players were chosen from over 350 Class C and D schools in the state. In addition to Cisco, only repeater was Rilley.

Another fabulous backfield ace is Flint Dye's Jim Moore, who had such a sensational season that his school permanently retired his jersey number.

Third member of the backfield, Glenn Briggs, was largely responsible for Berrien Springs' 25-game winning streak—the longest in the state.

Tom Reilly of Jackson St. Mary's the 4th member of this score-minded backfield, sparked St. Mary to a perfect 8-0 record.



C-D ALL-STATERS—Two of the outstanding Class C-D football stars from Michigan high school elevens, picked on the Associated Press All-State team, announced today on these pages, are (above) left, Marcus Cisco, Morenci, and right, Glenn Briggs of Berrien Springs. Both are backs.

Valley Places 3 on All-State

In today's United Press All-State high school football team, are three Saginaw Valley Conference stars, Dale Asel of Bay City Central; Larry Catlin of Flint Central and Art Johnson of Northern. The Class A-B-C-D teams were selected by ballots from 200 coaches and writers throughout the state.

The teams:

ALL STATE

E—Dave Bowers, Traverse City
T—Jim Hagadorn, Alma
G—Dave Kibbey, Kasoo St. Augustine
C—Bill MacPhee, Grand Haven
G—Dale Asel, Bay City Central
T—Ernie Dolen, Ann Arbor
E—Larry Catlin, Flint Central
B—Art Johnson, Flint Northern
B—Tom McGlinn, Cheboygan
B—John Malone, Van Dyke
B—Bill Hoffhines, E. Crook Lakeview

ALL CLASS A

E—Dave Bowers, Traverse City
T—Ernie Dolen, Ann Arbor
G—Dale Asel, Bay City Central
C—Bill MacPhee, Grand Haven
G—Duane Wolfert, Lansing Eastern
T—Jim Harmony, Saginaw Arthur Hill
E—Larry Catlin, Flint Central
B—Art Johnson, Flint Northern
B—Al Davis, Port Huron
B—Clarence Boukright, G. R. Central
B—Bob Handlesser, Det. Cath. Central

ALL CLASS B

E—John McDermott, Marshall
T—Jim Hagadorn, Alma
G—Gary Rivers, Marshall
C—Dave Hurd, Three Rivers
G—Frank Demski, Mt. Pleasant
T—Jerry Moravy, Mt. Pleasant
E—Joe Ruehgy, Cadillac
B—Tom McGlinn, Cheboygan
B—John Malone, Van Dyke
B—Bill Hoffhines, E. Crook Lakeview
B—Pat Cvengros, Ironwood

ALL CLASS C-D

E—Mike Barrett, Kasoo St. Augustine
T—Dave Dermanelian, Dundee
G—Dave Kibbey, Kasoo St. Augustine
C—Larry Burns, Charlevoix
G—Layon Miller, Olivet
T—Fritz Lewis, Lansing Everett
E—Jim McKenna, Mt. Pleas. Sac. H'rt.
B—Jim Moore, Flint Dye
B—Marcus Cisco, Morenci
B—Dick Derrer, Mancelona
B—Clifford Patterson, Kingston
B—Tom Boyd, Sag. SS. Peter & Paul

AREA HONORABLE MENTION

Ends—Darwyn Bepler, Hazel Park (A) and Bob Wagner, Roseville (B); tackles—Wally Cleaver, Hazel Park (A), Tom Carle, Royal Oak (A); Jim Gregis, Van Dyke (B); and Herman Kuhn, Keego Harbor (C); guards—Bill McLarty, Pontiac (A), and Joe Moyer, Royal Oak (A); center—Streeter Ramsey, Royal Oak (A); backs—Dick Nash and Jack Drawbaugh, Royal Oak (A); Kerry Keating, Waterford (A); Steve Zervas, Hazel Park (A); Jack Perona, Fitzgerald (B); Russ Shindorf, Pontiac St. Michael (C).

Giel Named for Third Time; Dohoney Gets One End Spot

By JERRY LISKA

CHICAGO (AP) — Glittering with one of the strongest backfields ever produced by the area, the 1954 All-Western football team selected today by the Associated Press was led by Notre Dame with three honored players.

Eight schools contributed to the mythical team which had for its backfield Paul Giel of Minnesota, Johnny Lattner of Notre Dame, J. C. Caroline, of Illinois and Alan (The Horse) Ameche of Wisconsin.

Co-champions Illinois and Michigan State of the Big Ten and Oklahoma, Big Seven titlist, each placed only one man.

Iowa which held Notre Dame to a 14-14 tie in perhaps the season's most dramatic game surprisingly placed two stars from its bristling line—center Jerry Hilgenberg and guard Calvin Jones, who with Caroline won a coveted All-Western berth as a sophomore.

The honor team, selected by the Associated Press after consultation with coaches, scouts and sports writers, also included Don Dohoney of Michigan State College at end, Don Penza and Art Hunter of Notre Dame at end and tackle respectively, J. D. Roberts of Oklahoma at guard and George Jacoby of Ohio State at tackle.

The honor quarterback post goes to Giel, who although a tail-back, called signals for Minnesota's Gophers. Giel, winning All-Western stardom for the third straight year, closed his career as the only college player in history to handle the ball more than 1,000 times over three seasons' the Gopher great handled the ball 1,056 times and set three Big Ten records this year.

Caroline won plaudits as Illinois' greatest ball carrier since Red Grange and broke Grange's overall offense record for one season. Caroline led the nation in rushing with 1,256 yards on 194 carries.

Lattner was Notre Dame's "clutch" player.

Ameche, on last year's AP offensive team, proved a fine defensive man and continued as a Bronko Nagurski type line smasher.

The All-Western line, averaging a comparatively light 206 pounds, boasts seven of the area's fastest, most spirited performers. Excepting Jones, a 210-pound tiger, all are seniors.

The AP's all-star survey indicated that of all positions, end play posed the toughest change-over from two-platoon competition.

Neither Dohonoy nor Penza were standout receivers, but they were bearcats on defense and adept at blocking.

Second team—Ends, Bob Topp, Michigan and John Ryan, Illinois; tackles—Stavros Counakes, Minnesota and Roger Nelson, Oklahoma; guards—Jan Smid, Illinois and Tom Bettis, Purdue; center—Jerry Helgeson, Minnesota; backs—Ralph Guglielmi, Notre Dame; Leroy Bolden, MSC; Larry Grigg, Oklahoma and Neil Worden, Notre Dame.

Quiz on Hunting Features Session of OCSC, Dec. 2

A panel discussion will be a featured part of the program at the Oakland County Sportsmen's Club monthly meeting Wednesday night.

Panel, comprised of four qualified persons selected by President Frank Foster, will answer questions from the audience concerning hunting and conservation in general.

Two other items on the agenda include the annual antler contest and the finale of the fall membership drive. A movie, entitled "Pheasants Galore" also will be shown.

Basketball Results

COLLEGE BASKETBALL
By THE ASSOCIATED PRESS

Loyola (Chicago)	93	Elmhurst	43
Creighton	85	St. Ambrose (Ia)	73
Phillips	69	Shurtleff (Ill)	46
St. Norbert	89	Michigan Tech	74
Bluffton	95	Giffin	85
Cornell (Ia.)	70	Morningside	57
Parsons	77	Quincy (Ill)	69
Omaha	76	Midland	56
Bottineau (ND)	69	Devils Lk (ND)	57
Minot (SD) Tchs.	73	N. Montana	49
Buffalo	74	Brockport Tchrs	58
St. Francis (Pa)	100	St. Vincent (Pa)	41
Louisville	113	Ky. Wesleyan	69
Florence St. (Ala)	73	Lipscomb (Tenn)	54
Bluef'ld St. (WV)	91	Morristo'n (Tenn)	39
North Texas St.	79	NW Louisiana St	75
Ft. Hays (Kan)	75	N'western (Okla)	61
Pittsburg (Kn) St	88	NE Oklahoma	75
W. Washington	64	St. Martin's	62

Majors' Draft Opens Door for Future Trading

Tigers Get Infielders From Wings, Memphis in Monday Deals

By JOE REICHLER

ATLANTA (AP) — Major league draft, which netted 13 cutrate bargains from the minors for $132,500, may have opened the door for future trades and the big league teams may now feel disposed to toss established players into the trade market.

Baltimore, for instance, drafted Vinicio Garcia, a highly-touted 2nd baseman from Shreveport and veteran centerfielder Chuck Diering, a proven ball hawk, from San Francisco.

That would seem to open up the possibility of a deal involving 2nd-baseman Bobby Young or centerfielder Johnny Groth. Orioles are sadly in need of a 1st and 3rd baseman as well as pitchers.

Garcia batted .305 last season. He was No. 1 pick in the draft. Diering, former St. Louis Cardinal and New York Giant outfielder, never hit in the majors but is a fine defensive outfielder. He hit .322 with Minneapolis. Detroit endeavored to plug an infield weakness by drafting 1st baseman Charlie Kress (.317 at Rochester) and 2nd baseman Harry Bright (.295 at Memphis).

Kress, who had been up with Cincinnati and the Chicago White Sox before is a flashy fielder, hit 25 home runs and drove in 121 runs with the International League pennant winners. He will battle it out with Walter Dropo for the regular job. Bright, a handy-Andy type of infielder, would help out now that Jerry Priddy has left the club to manage in the Pacific Coast League.

White Sox, in dire need of left-handers to supplement Billy Pierce, grabbed two southpaw pitchers, Al Sima from Chattanooga and Jocko Thompson from Baltimore of the International League. Both have seen big league service.

Sima was 2-3 with Washington last season and Thompson 10-4 at Baltimore.

Cleveland bolstered its pitching staff by selecting right-hander Dom Bracchia, voted the outstanding in the Texas League. Bracchia had a 15-12 record with last-place Beaumont.

Indians also grabbed an Eastern League standout, shortstop Tom Korczowski, who batted .285 and fielded brilliantly at Wilkes Barre. Korczowski, a Giant farmhand, was taken off the Minneapolis list.

Two clubs signed new coaches. White Sox signed Marty Marion, former manager of both St. Louis clubs and the Athletics named Augie Galan.

Giants, making room for a much - needed starting pitcher, shunted Monte Kennedy to Minneapolis.

Ez to Meet Wallace

SAN FRANCISCO (AP) — Ezzard Charles, former world's heavyweight champion, has signed to meet Coley Wallace, 9th ranked heavyweight, in a 10-round, nationally televised fight here Dec. 16.



Pontiac Press Photo

HEAVIEST SO FAR!—Cleve Raymond, of 314 North Shore Drive in Lake Orion, holds the 219-pound buck that Monday took over the lead in the weight division of the Pontiac Press' deer contest. Raymond's deer replaced a 215-pounder entered by Joseph R. Hiltz. The big 12-pointer was shot near Rudyard.

Minors' Salvation?

Baseball Considering TV 'Game of Week'

By CARL LUNDQUIST

ATLANTA, Ga. (UP)—Baseball will have to await official word from Washington before it can accept a $2,000,000 television plan which might save the minor league from bankruptcy, high officials of the game indicated today.

Plan would operate with a rich commercial sponsor and the money would go mainly to the minor leagues as an indemnity for losses incurred because of competition with games in their territory.

No one was talking for the record today but there were definite reports that the plan would be outlined to the minors in their general executive sessions on Wednesday and Thursday.

It was doubtful whether it would be accepted now until it is learned whether the justice department would rule whether it might be in restraint of trade and therefore subject to anti-trust laws.

At least one major TV network has lined up sponsorship for a baseball "game of the week" and Ford Frick, the commissioner, might have a choice of offers.

The TV game of the week would be on Saturday afternoon. However, the sponsor would not make plans for an entire season, as is done in football, but would arrange the most attractive game available involving pennant contenders.

All 16 major league clubs would be involved in the plan and would share in the proceeds to some extent, although the bulk of the money would go to the minor leagues.

Guy Sparrow in Key Titan Role

Ex-PHS Star Due to Open Campaign Today in Forward Berth

Guy Sparrow of Pontiac will be in the key role as the University of Detroit opens its 1953-54 basketball schedule tonight against Kalamazoo College at the UD Memorial Building.

Sparrow, 6-5 junior forward, was the highest scoring sophomore in Titan history last year when he tallied 410 points. He also is the Titans' leading rebounder and possibly the best defensive player in the Missouri Valley Conference.

Ken Prather likely will team with the former Pontiac High star at forward. George Fefles and Dan Halling are slated to go at the guards with Bob Decker or Ken Blizzard at center.

Following tonight's opener, UD travels to Bowling Green, O., for a Thursday against the highly-regarded Bowling Green Falcons, rated 8th (pre-season) by one survey. Saturday night UD is at home to Buffalo.

Bowl Lineup Completed as Gator, Sun Fill

Auburn and Texas Tech, Miss. Southern - West Texas Paired

NEW YORK (AP)—Promoters of the nation's major football bowl games crossed their fingers today and hoped their contestants would live up to their regular-season performances.

* * *

The bowls which go after big conference talent completed their lineups yesterday. The Gator Bowl at Jacksonville, Fla., came up with Auburn of the Southeastern Conference against Texas Tech of the Border Conference.

* * *

The Sun Bowl at El Paso, mecca of the slightly smaller schools on New Year's day, picked Mississippi Southern to meet Texas Western.

Only two "receptive" schools out of the top 20 teams in the final Associated Press poll of the country's best were left without Jan. 1 engagements. Texas, No. 11 and co-champion of the Southwest Conference, was theoretically eligible as was Kentucky, No. 16, from the Southeastern Conference.

All the rest, from top-ranking Maryland through Michigan, No. 20, were signed, barred by conference rules, or, as in the case of runner-up Notre Dame uninterested.

* * *

On seasonal rankings the Orange Bowl, which suffered with Alabama's 61-7 shellacking of Syracuse a year ago, has come up with just about the top attraction in Maryland against fourth-ranking Oklahoma. This pairing came about through a new agreement matching the champions of the Big Seven and Atlantic Coast Conferences.

* * *

The Rose Bowl, tied up with the Pacific Coast Conference and the Big Ten, will offer third-ranking Michigan State against UCLA, No. 5. The Sugar Bowl at New Orleans, free of any conference strings, chose West Virginia, No. 10, and Georgia Tech, No. 8, and the Cotton Bowl at Dallas, where the Southwest Conference champ plays host, will have Rice, No. 6, entertaining Alabama, No. 13.

Herman Scores Surprise Win Over Brian Kelly

NEW YORK (UP) — Freddie (Babe) Herman, Los Angeles lightweight, will get another television fight in Eastern Parkway Arena next month as a reward for his substitute upset victory over Brian Kelly there Monday night.

Herman, 139 pounds, floored 137-pound Kelly three times and won a technical knockout in the 9th round. Referee Mark Conn stopped the scheduled 10-rounder because Kelly of Niagara Falls, Ont., had been battered into helplessness.

Bowling Results

K OF C

	Pts.		Pts.
Chip-Steaks	27	Pabst	17
Goebel's	26	Leonard's Gar	16
Pfeiffer's	25	Ned's Drill	15
Falcons	22	Simmon's Hdw.	14
Wayne Bldg.	22	Fleet Carrier	14
Drewry's	21	Hub Cloth.	13
Stone Realty	20	Letter Shop	13
Don's Svc.	18	Dean's	12
B-Line Bus	18	Credit Union	12
Stanfield's	18	Forster Tool	12

Indiv. game—T. Manion 241, series—Z. Dobski 630; team game, series—Pfeiffers 906—2602.

DAUGHTERS OF ISABELLA

	Pts.		Pts.
Royal Rest.	34	Fitzpatrick's	25
Dobski's	33	Five Mrs.	23
Jacobson's	31	Ned's Drill	22
Osmon's	31	Carabon	20
Stroh's	30	Polmear's	19
Lion Store	29	Foley-B'rdsley	18
Crawford	29	Goebel's	17
Napoo Det.	26	Team No. 19	17
Std. Pts.	26	Redmond's	14
Spencer	25	Dixie Dairy	13

Indiv. game, series—M. Spencer 262—573; team game, series—Fitzpatrick's 873—2470.

HURON LADIES

	Pts.		Pts.
Outdoor Park.	31	Country View	22
Joes Coney	30	Pub	19
Artcraft	30	Nicholls	19
Pontiac	29	Cycle	18
Huron Dairy	28	Frenchy's	13
Rip's	25	Coca Cola	10
Orbs	24	Kaiser	9

Team game, series—Artcraft, Blueprinting 776—2224; indiv. game—P. Dequis 207, series—P. Boyer 516.

BELLES & BEAUX

	Pts.		Pts.
Violets	29	Petunias	20
Peonies	28	Lilacs	19
Poppies	28	Iris	19
Tulips	27	Daffodils	18
Daisies	25	Roses	17
Sweet Peas	22	Glads	16
Lilies	21	Pansies	15

Indiv. game, series—A. Probert 232—605.

WEST HURON HOUSE

	W	L		W	L
Peonies	34	16	West Side	30	24
Waldon's	29	15	Serv. Wind.	29	24
CV Beer	28	15	Cheese Tromb.	28	25
Steel Eng	27	17	Hazelton's	18	25
Oakl. Coin.	25	19	High Life	18	26
Club "99"	25	19	Perry Mkt.	17	27
Drewry's	22	22	Frenchy's	4	40

Indiv. game—W. Brandback 248, series—C. Kelly 654; team game—CV Beer 1097, series—Peonies 2866.

PONTIAC SQUAWS

	W	L		W	L
Ariebe	37	11	Chiefs	18	29
Shell	36	22	Orphans	17	31
May's	31	17	Ted'y	15	33
Petrotte	29	29	Skylarks	14	34

Indiv. game, series—L. Robinson 200—691; team game, series—Ariebe 696—2518.

Jewelers Oppose Bearded Five in Waterford Gym

Shaw's Jewelers, who dropped a 51-33 decision to the Harlem Globetrotters last week, take on another renowned touring club Saturday night.

Jewelers will oppose the famed House of David five in the feature game of a benefit card at Waterford Township High School gymnasium.

Sparkplug of the bearded Davids is clever guard Bobby Roth, outstanding player on Detroit professional clubs before joining the team. Remainder of the lineup will include 7-foot center "Moose" Gordon, 6-foot 5-inch forward Norm Cox, former All-Pacific Coast cager Daniel "Boone" McDaniel and veteran guard Ross Lebeck.

A preliminary game, at 6:45 p.m. will match the Waterford faculty and a team from the Waterford Recreation League.

Program is sponsored by the Waterford High Varsity Club. Tickets are now on sale at the school.

2 More Felled as Season Ends

Gunfire Kills Hunters From Houghton Lake, Mecosta

By THE ASSOCIATED PRESS

Two more hunters were felled Monday by gunfire before the regular deer season ended.

Dead are Clayton B. West, 65, of Houghton Lake and Henry Abel, 63, of Near Mecosta.

State police said Abel accidentally shot himself while reaching into his car for a saw to cut a Christmas tree.

West was killed by his brother Vernon, 59, of Crystal. Vernon told officers he was firing at a deer and failed to see the victim in his line of fire.

Total of hunters felled during the regular deer season reached 17. The one-day, any-deer season today is expected to keep thousands of hunters in the woods to seek their trophies.

Tatum Pleased by Top Rating Given Terp 11

MIAMI BEACH, Fla. (AP) — "Great! Great! Great!" exclaimed coach Jim Tatum when informed that his University of Maryland football team had been voted No. 1 in the Associated Press football poll.

"We're highly flattered to have such an honor," said Tatum, who flew here yesterday to make arrangements for his team to play Oklahoma in the Orange Bowl on New Year's Day.

"We feel that the people have been very gracious and charitable to us and we're happy and proud to be honored this way.

"Maybe our team has been overrated but it is nice to have this honor."

The 51st American Bowling Congress tournament will be held in Seattle.

Clarkston Merchants Play Benefit Game

Clarkston Merchants basketball team will play a benefit game Wednesday at 8 p.m. at Clarkston High School gymnasium against Stadium Inn of Pontiac. Proceeds will go towards lighting the high school football field.

Merchants, who won 21 of 22 games last season, are managed by Ed Hintz. Lone loss last season, to the Avondale High faculty, was by one point and later avenged. Merchants won the Waterford Township Recreation League championship.

Preliminaries start at 7 p.m. Public is invited to attend.

Pontiac's Al Barkeley May Crash Bronc Starting Five

KALAMAZOO — Western Michigan College opens its 1953-54 basketball season with a pair of tough games this week, meeting Central Michigan here Wednesday and winding up the week at Evanston, Ill., against a rangy Northwestern five.

Coaches Joe Hoy and Don Boven are still unsettled on their starting lineup, three or four of which are likely to be sophomores.

Only returning letterman is Ron Jackson, 6-6 center from Kalamazoo Central. He will be bidding for sectional honors. Roger Eggers, 6-3 forward from Holland, is likely to start at one forward. He was a reserve last year.

Ray Goldsborough, 6-2 sophomore from Dearborn, is in line for one guard spot, while the other forward will be handled by either Don Coleman, 6-3, of Kalamazoo or Bernard Porter, 6-3 of Chicago.

Illness of Dick Shenenberger of South Bend has slowed down the speedy sophomore. If he is unable to start the slot will go to Alan Barkeley, 6-1 sophomore from Pontiac. The big former Chief cage star is making rapid strides in his 1st season on the Bronco varsity.

* * *



BRONCO LEADERS—Western Michigan College basketball coach Joe Hoy looks over a schedule with his only returning letterman, Ron Jackson, former Kalamazoo all-state star. There is a good chance that Western's starting lineup will include Pontiac's 6-1 sophomore Alan Barkeley. The ex-PHS star is running at a guard spot.

Drummond Island Grouse Hunters More Successful

LANSING (UP)—Sportsmen who hunted grouse on Drummond Island in northeastern Michigan were more successful this year than at any time since 1947, the conservation department said today.

A survey found that 239 sharptails were bagged this year, 2nd best kill in the last nine years.

Bow and arrow deer hunters killed 27 bucks on the small island, located at the extreme east end of the Upper Peninsula, to tie the record set in 1950.

Operation on Big Count Starts on Wednesday

By TOM FARELL

LANSING (UP) — One of the conservation department's biggest jobs begins on Wednesday, only hours after final shots have been fired in Michigan's 1953 general hunting season.

On that day, "operation big count" moves into full swing as officials in the conservation department's game division attempt to determine how many deer, pheasants, grouse, ducks and other game were killed by sportsmen during the last two months.

The tabulation of the 1953 kill will be completed on Wednesday and will give the department a pretty good idea of how many bucks, does and fawns were taken from Northern Michigan.

But then a more thorough census of hunters will be taken to determine as accurately as possible the number of deer and other game killed.

Results of the surveys of all game play a key role in determining how long next year's season will be and how many birds each hunter will be permited to kill.

'Unbelievable' Tag Applied to Browns

PHILADELPHIA (AP) — Commissioner Bert Bell of the National Football League said Monday the Cleveland Browns rank "as one of the greatest teams of all time" and did "the unbelieveable" by going unbeaten in winning the NFL's Eastern Division crown.

Bell, in a pre-season prediction, said that the winner of the NFL's Eastern and Western Division titles would lose at least three games. Browns Sunday won the Eastern crown by winning their 10th straight — a 27-16 triumph over the Chicago Cardinals.

Detroit Lions hold a one-game edge in the Western Division race over San Francisco. Lions have lost two, the 49'ers three.

Jim Norris, International Boxing Club president and master of Spring Hill Farm, has named a colt, Al W, after Al Weill, Rocky Marciano's manager.

With Its Great Football Background, Notre Dame Shouldn't Have to Resort to Unethical Tactics

NEW YORK — Naturally repercussions from the Notre Dame-Iowa "wounded-and-injured" episode are still sweeping the country.

* * *

The evidence, that I have gathered so far, is about 90 per cent against Notre Dame. Lou Little has promised that the present rule about allowing a player to fake an injury will be taken up at the Rules Committee meeting.

Fritz Crisler of Michigan has gone much further. Fritz promises a rigid investigation and a change in the rule. Something had better be done.

* * *

From all that I hear and read the one point featured is that Notre Dame, of all colleges or universities, should be the last to come under suspicion of unsportsmanlike conduct or non-ethical procedure.

This happened before in 1952. It has happened again in 1953. It should never happen to Notre Dame with the heritage left by Knute Rockne and the Four Horsemen and the fathers who have been in control.

Suppose we take up the true meaning of sport. "The rules that regulate sport are founded upon fair play."

Not merely the act of winning at any cost. Notre Dame would have been better off losing two football games, than tying one by subterfuges and trickery. It isn't written in the divine law that Notre Dame, or Michigan, or Maryland must always win.

The second point is — "It's a poor rule that only begets designs to get around it." Apparently that is where this rule stands. Those defending Notre Dame say that every coach has done this same thing. There has been murder and larceny, so both must be condoned. I spoke to nine coaches at the football writers meeting.

* * *

Seven said they had never resorted to this system to save a game. If all nine had admitted they had, it would have been just as bad.

* * *

It is worse in the case of Notre Dame, a very fine college that stands near the football top. For that reason it can make no mistakes. Especially two years in a row. Notre Dame has the best material in the country, year after year, and the finest spirit.

Bowling Results

LAKELAND LADIES

	W	L		W	L
Ballard El	31	13	Cleveleaf	21	23
Oak Bkry	27	17	Dolch Ed	21	23
Brigg's	25	19	Louis Tav	20	23
Joe's St	24	20	Streng Rk	19	25
Hammel's	24	20	No. 13	18	26
Uhrick's Svc	24	20	Godhardt's	17	27
Compton Ins.	23	20	Keego Merch.	17	27
Dor-L Shp	23	21	Keego Cab	16	28

Ind. game — L. Kegerise, 244, series — B. Halsema, 470; team game — No. 13, 1296; series — Brigg's, 3693.

D of I, "B"

	Pts		Pts
Vitmers	34	Garden Gate	24
Frank Mkt	29	Bateman Rest.	24
Brace Furn	27	Swift's Chr	17
Peggy's	26	Hubbard Gar	16
Woodcum's	24	No. 1	13

Ind. game — C. Nolen, 227; series — 553.

MOTOR INN JUNIOR

	W	L		W	L
Strikers	30	14	A-1 Clnr	21	23
Bismar	28	16	Vollmar Mov	20	24
Schram	27	17	Hayden Hdw	19	24
Serv Wind	25	19	A & P No. 3	19	25
Rinkins Dry	24	20	News Std	14	29
Kroeger'	21	23	Costello Trk	14	30

Team series — Strikers, 2695; game — A&P No. 1, 1045; Ind. game — L. Bunzen, 221; game — E. Trapp, 208.

Van Dyke Abes Loom as Top Threat in I-L Race

By JACK SAYLOR

Berkley has won 15 of its last 16 games in the Inter-Lakes Conference, while taking two straight "pennants." However, Lloyd Houden's Bears figure to have a much tougher time repeating this year.

Van Dyke entered league competition in football and promptly walked off with the title. Now I-L cage coaches are wary of the Abes doing the same thing in basketball.

Though Van Dyke coach George Ward loses two key men at mid-year, his team has been tabbed as the one to beat. Berkley and Farmington look like top challengers with Southfield in a "darkhorse" role.

Waterford, with everybody back, should improve and make a stronger showing, while Walled Lake is still in a rebuilding process.

Van Dyke's hopes may be made or broken in the 1st semester. Mid-year graduation takes John Malone and regular guard Ron Bachorski. Malone, an all-stater in football, is just as good on the basketball floor.

He stands 6-1. Bachorski is 5-10. Rounding out the starting lineup are Bob Phillips, Gary McCoy and Ed Gordon — all six-footers or close to it.

Houden lost all his regulars at Berkley, but returns five lettermen, including 6-4 center Dick Radatz. John Frye, Ray and Dave Gibson and Louie Lemack are other probable starters. All are seniors except Lemack, a junior.

Farmington experienced an off-year last season, but appear considerably better this time. Six-foot forward Wayne Dryden topped the Falcons in scoring a year ago and is joined at forward by 6-4 John McCaffrey, who tallied 212 points for the Jayvees last year.

Jerry Rice, 6-2, returns at center, and the guards, John Fawcett and Warner Mackie, both 5-11, are veterans.

Southfield's all-senior quintet is spearheaded by a relatively short, but smooth-working pivotman, Doug Edwards. John Osborne and Dick Quigley, both six-foot, are at the forwards with Tom McCormick and Don Bradley, both "shorties" in the backcourt.

Help in the height department may come from 6-3 sophomore Eric Leighton, another soph, Ray Filar (also 6-3) and 6-2 junior Bob Quirk. Bluejays will be playing in their fine new gymnasium.

After winning only three of 34 games in its two years of basketball competition, Waterford may be on the rise. Skippers now have some experience, sadly lacking before.

Leading the Waterford attack are Bob Jacober, 6-1 junior forward, and Dick Tims, 5-9 guard. Veteran guard Rex Egres will complete his eligibility at mid-season. Also back are Dave Larkin, junior guard, and Lou Fitzgerald, 6-2 center.

Coach Walt Ashley also is hoping for aid from a pair of transfers, Ed Witt, 6-2 sophomore from Chattanooga, Tenn., and Myles Watkins from Findlay, O. Other prospects are Steve Kebler, 6-2 junior; Larry Rickard (5-11) and Steve Ryeson (5-5), seniors, and Dick Gilchrist (5-8) and Joe Umphrey (5-9), juniors.

Niles Freeland has four letter winners at Walled Lake, led by 6-1 center Mike Ryan. Others are Don Williams and Myrel Taulbee at forwards and Dick Bachmann at guard.

Southfield plays tonight against Romeo. Opening Friday are Waterford (at Milford), Walled Lake (with Cranbrook), Farmington (with Bentley) and Berkley (at Fordson). Van Dyke starts next Tuesday at Mt. Clemens.

Gridders, Harriers Honored at Banquet

More than 100 Pontiac High School football players, members of the fine PHS cross-country team, Jayvees and cheer-leaders were honored Monday night in the annual fall athletic banquet in PHS cafeteria.

Besides the announcement of season's records in the two sports, there was splendid music by a group of girls, and, a discussion of sports, particularly football, and its participation value, by MSNC's grid coach Fred Trosko. Color movies of the 33-33 tie game between MSCN and Central Michigan concluded the affair.

Coach E. J. Graybiel was toastmaster. Tom Metzdorf gave the invocation, and Principal John Thors Jr., presented the guests. Coaches Ed Heikkinen, Wally Schloerke (cross-county) and Mrs. Francile Anderson (cheer leaders) were heard briefly.

Y-Teens served the repast.

Valdes Given Top Contender Spot in Ratings

Cuban Given Position After Defeating Heinz Neuhaus in Germany

NEW YORK (AP)—Nino Valdes, the lanky Cuban who holds the Central American and Cuban heavyweight crown, has taken over the No. 1 position of heavyweight contender in Ring magazine's world ratings announced today.

* * *

Valdes, the first foreign heavyweight in years to become No. 1 contender, proved his right to a shot at Rocky Marciano's title by knocking out European titleholder Heinz Neuhaus in the fourth round at Dortsmound, Germany, according to Ring.

* * *

The rise of Valdes to the high post previously occupied by Roland LaStarza is the major change in the ratings released by Editor Nat Fleischer. Neuhaus has been dropped from fifth to seventh place and Earl Walls, Canada's top heavyweight, has advanced from seventh to fifth.

LaStarza dropped to second spot, Ezzard Charles is in third and Dan Bucceroni in fourth place.

In the light heavyweight class, Yolande Pompee of trinidad moved ahead of Danny Nardico, who dropped to fourth place. Harold Johnson of Philadelphia is the No. 1 contender with Joey Maxim ranked behind him. Floyd Patterson, former U. S. Olympic star, was advanced from 10th to eighth place.

* * *

Carl (Bobo) Olson occupies the position of world middleweight king with Randy Turpin of England in the challenger's position. Rocky Castellani ranks third. Charley Humez of France dropped from third to seventh and Joey Giardello replaced him. Gil Turner advanced to fourth from fifth and Joey Giambra from sixth to fifth.

* * *

The only changes in the welter class were in the positions of Carman Basilio, Johnny Bratton, Billy Graham and Ramon Fuentes. Bratton, defeated by Kid Gavilan, the champion, yields the contender's spot to Basilio. Graham has shifted from fifth to fourth and Fuentes has replaced him.

Russians Seek Visas for World Pentathlon

SANTIAGO, Chile (AP) — Russia definitely will attend the World Modern Pentathlon Tournament starting Dec. 10, officials here said today. The Chilean federation, which is sponsoring the tournament and congress, said the Russians had requested visas and were en route.

U. S. Olympics Job Placed in Wilson's Hands

Big 10 Head Takes Post Vacated by the Veteran, Brundage

By HERB ALTSCHULL

WASHINGTON (AP) — American Olympic officials today start choosing the men to be entrusted with seeing to it that the United States retains its unofficial world championship in the 1956 Olympics.

And for the first time since the 1924 games, overall supervision will rest in the hands of someone other than Avery Brundage.

* * *

The new boss of the U.S. Olympic Assn. is Kenneth L. (Tug) Wilson, best known to American sports fans as commissioner of the Big Ten. He had been vice president of the Olympic association, and was elevated to the top job upon the retirement of Brundage. He will keep his Big Ten post.

* * *

Brundage decided to give up his U. S. Olympic position because of his recent selection as president of the International Olympic Committee. He figured it might lead to charges of bias if he held both jobs at the same time.

The 300 delegates to the quadrennial meeting of the association yesterday selected the committees which will direct activities in the various events of the 1956 Olympics at Melbourne, Australia and the 1955 Pan American Games at Mexico City.

* * *

Committee chairmen were to be chosen today. Coaches of the various squads will be named later and announced by Asa Bushnell, who was re-elected secretary of the U. S. association.

* * *

Also elected yesterday were: Douglas F. Roby of Detroit, retiring president of the Amateur Athletic Union, to be vice president, and R. Max Ritter of Philadelphia to be treasurer, succeeding Owen Van Camp of Chicago, who has retired.

Brundage called for a rebirth of American participation in amateur athletics, saying, "We are certainly the greatest nation for spectator sports, but that isn't sport at all. That is entertainment."

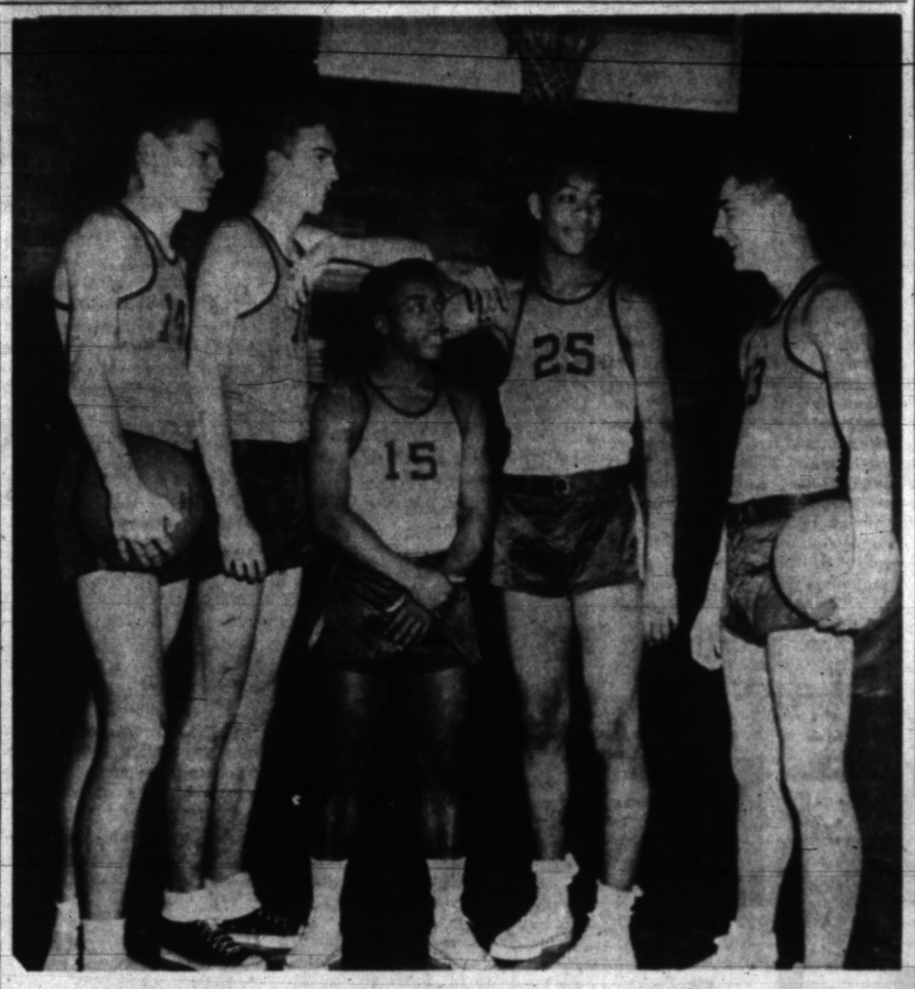

EXTREMES IN CAGERS—Four of Pontiac High Coach Art Van Ryzin's tallest cagers dwarf 5-foot 5-inch guard Jimmy Williams. Left to right, the Chiefs are juniors Dick Blacklaw, Dave Ballard and John James, all 6-foot-3, and senior Marv Caswell, 6-1. Pontiac opens its 1953-54 schedule here Friday night against Royal Oak. Pontiac Press Photo

Bowling Clinic

By BILLY SIXTY

CASE—Picture Ball Path.

Santore's Tip — About 11 years ago Frank Santore put into use a tip he read about. That tip has brought him three American Bowling Congress titles, among others.



He used to step up, take a stance wherever it happened to be on the runway, and fire away.

Then the tip: You must picture where the ball will travel, watch its path, its action, and then concentrate on every ball to make the delivery identical. Get the picture to the strike pocket, as illustrated in the sketch, and you're on your way up.

Marty Marion Signs as Coach With White Sox

ATLANTA (UP)—Marty Marion, who could have stayed home all year and still draw $35,000, celebrated his 36th birthday today by signing as coach with the Chicago White Sox.

Released by Baltimore recently after managing the St. Louis Browns last season, the ex-St. Louis Cardinal star replaces Roger (Doc) Cramer, who was offered another job in the White Sox organization.

Dislikes Youth Movement

Gardner Mulloy Irked by Selection of Richardson, Perry to U.S. Cup Team

By GAYLE TALBOT

NEW YORK (AP)—If our Davis Cup tennis forces think they are having it hard in Australia, what with defeats and injuries plaguing their early efforts, they should just hear what one of their old pals and playmates is saying about them over here.

* * *

In other words, that man Gardnar Mulloy has worked up a temper again and what he doesn't like about our cup setup is practically everything. As editor of the latest publication devoted to the amateur sport, Tennis World, the angry man from Florida is in position to get a big load off his chest.

The veteran star, who was this country's No. 1 ranking player only two years ago, applauds the choice of Billy Talbert as team captain and concedes that Tony Trabert and Vic Seixas deserved to make the trip. But from there on, it's time to start ducking. Let us give Mulloy room to swing.

* * *

"If youth is to be selected to do a man's job," he says, warming up slowly, "then the selection of Ham Richardson was a good choice even though he is outranked by five other outstanding players including a former national champ and several former Davis Cup players.

"Frankly, most of us have never known just what procedure the selection commitee uses in making its selections or appointments in the past or present. Perhaps this may be clarified by some impartial selection committee in the future.

* * *

"The selection of Bob Perry comes as a real surprise to many players and to students of the game as well, even though Bob is a very fine boy. Certainly he was not selected on his record alone, which shows losse to both players of higher and lesser rank.

"Perhaps this sounds just a little professional, but what happens if either Tony or Vic is injured or becomes ill?"

We already have the answer to that one. Seixas' game knee has begun acting up again, and we're good and sunk if it doesn't recover. Might not even get past the Belgium team in the interzone final at Brisbane. An experienced replacement for him wouldn't look bad, at that.

U. S. Davis Cup Hopes Hit Hard

Aussie 2nd Rater Trips American Star Trabert in Stunning Upset

MELBOURNE, Australia (AP) — America's hopes for regaining the Davis Cup, fairly high upon the arrival of the U. S. team several weeks ago, hit a new low today with the stunning defeat of U. S. champion Tony Trabert by Rex Hartwig, an Australian second-stringer.

Hartwig, playing at the peak of his game, eliminated Trabert in the quarter-finals of the Victorian Tennis Championships 6-4, 4-6, 6-3, 6-2. It was the greatest victory of his career for Hartwig, who caused a furore here when he was left off last year's Davis Cup team. This year he is a member.

But he's not in the class of Ken Rosewall and Lewis Hoad, the Aussie stars, and that's what's worrying the American team. George Worthington isn't in their class either, yet he was able to defeat Wimbledon champ Vic Seixas yesterday.

Owls Boast Hot One-Two Punch for Cotton Bowl

HOUSTON, Tex. (AP)—Speaking of the old one-two, consider Rice's ground-gobbling twins, Koss Johnson and Dicky Moegle.

These two fellows, who will roam against Alabama in the Cotton Bowl Jan. 1, get more than a first down on consecutive carries.

Southwest Conference teams already know about them, particularly Baylor. Saturday Johnson made 137 yards and three touchdowns; Moegle raced for 140 and two scores as the Owls crushed the Bears 41-19 and rolled into the Cotton Bowl.

It's been like that much of the season. They are probably the mightiest one-two punch in college football today. Johnson scoring 62 points and Moegle 61.

Uneasiness Is Keynote on Baltimore Colts' Staff

BALTIMORE (AP) — Keith Molesworth, head coach of the Baltimore Colts pro football team, said last night that "no one knows whether he is coming or going" on the coaching staff and "I had heard rumors about (my) being fired."

However, the Colts' front office, toned down any talk of discontent, and Don Kellett, president and general manager, said he was "completely surprised" at the report.

At the same time, the Baltimore Sun reported it had learned authoritatively that Molesworth was slated to take over the football helm at the University of Virginia.

Molesworth said he had been approached by a representative from Virginia and also had received several other offers but declined to say what they were.

At Charlottesville, Va., Gus K. Tebell, athletic director at Virginia, stated that Ned L. McDonald would remain head coach there. Tebell called the Baltimore report "ridiculous" and added, "McDonald is our coach and is going to remain our coach."

Molesworth complained last night that the front office had failed to talk contract with the coaching staff.

PRICES SLASHED on New and Rebuilt MOTORS
INSTALLED IN ONE DAY
BUICK CHEVROLET HUDSON '38 to '47 DESOTO CHRYSLER PLYMOUTH
DODGE FORD OLDSMOBILE PONTIAC
Be Ready for Winter . . .
Exchange that old worn out motor for a NEW or REBUILT Motor.
Do It Now
• NO DOWN PAYMENT
• NEW CAR GUARANTEE
Free Towing—No Block Deposit
Motor Exchange Co.
401 South Saginaw St. Phone FE 3-7432

Dayton Whitewall TIRE SALE!
100 - ONLY - 100
6.40x15
These Are NOT SECONDS, NOT TREAD BLEMISHES, but Brand New Fully Guaranteed First Line Wide White Sidewall Tires!
ALL TIRES CARRY A LIFETIME FACTORY GUARANTEE!
These Tires Will Fit:
• FORDS
• CHEVROLETS
• PLYMOUTHS
• NASH
• STUDEBAKER
• DODGE
• WILLYS
Factory List Price of This Tire is $30.65
YOUR COST WHILE THEY LAST ! ! $13.95 Plus Tax & Exchange
ALSO TREMENDOUS SAVINGS ON ALL OTHER SIZES, BLACK OR WHITE—REGULAR OR SNOW
FREE! Complete Front End Inspection!
WHEEL ALIGNMENT
FRONT END ALIGNMENT $7.50
Caster, Camber and toe-in. All work done on our new Bean Visualiner with the latest equipment!
WHEEL BALANCING SPECIAL! $1.98
All wheel balancing done on our new Bean Visual-balancer. Dynamic and Static. Including weights!
We Can Remove Tire Thump!
GUARANTEED OR NO CHARGE!
ONLY MACHINE IN PONTIAC!
SUBURBANITE
Type Truvanized Mud and Snow Retreads
Complete Stock—All Sizes
6.00 - 16 . . . . . 11.95
6.70 - 15 . . . . . 13.45
7.10 - 15 . . . . . 14.90
7.60 - 15 . . . . . 16.15
Exchange Recappable Casing
White Sidewall 2.00 Additional
• BUY ON BUDGET!
• NO MONEY DOWN!
• 1 FULL YEAR TO PAY!
Texaco P. T. Permanent ANTI FREEZE . . . . . $2.95 Gal.
Headquarters for Auto-Lite Batteries—Special Discounts During This Sale!
MARKET TIRE CO.
136 S. SAGINAW ST.
Open Evenings 'til 9 P. M. FE 5-4503
Dayton Thorobreds World's Finest, Safest Tires

FREE GUEST OFFER
No Obligation
MUSCLE TONE
Get Rid of Tense Nerves, Tired Body and Excess Fat
Exclusively for Men
AL THOMAS Health Club
In the Hotel Pontiac FE 5-9661

Eight Teams Enter Waterford League

Eight teams have filed entries for the Waterford Township Men's Basketball league, and a playing schedule is now being completed. League competition opens Dec. 7.

Teams entered include Beattie Motor Sales, Drayton Drug, Manny's, Briggs, Poole Lumber; Clarkston Merchants, Davis Machine and an unsponsored quintet.

Plans also are under way for the junior cage clinic and league, to be held in the Waterford High gym on Saturday mornings. Program is scheduled to start Dec. 12 at 9 a.m.

Canadians Seek Ronzani

TORONTO (AP) — Gene Ronzani, who quit as coach of the Green Bay Packers of the National Football League last week, has been asked to take over the reigns of the Calgary Stampeders of Canada's Western League, the Globe and Mail said today. The Calgary coaching job is open.

Montcalm Bowling Centre
OPEN
League Openings Still Available
FREE INSTRUCTION
2 P.M. to 9 P.M.
30 E. Montcalm. FE 5-2221

U.S. College Grid Title Goes to Terps



NAVY HANGS ON—Navy captain Dick Olson gets a waist grip on Army's Tom Bell, 46, and brings him down after a six yard gain in first period of the service game at Philadelphia's Municipal Stadium Saturday. Navy tackle Hugh Webster, 70, is on ground after missing tackle. Army won, 20-7.

Ticket Sales for Rose Tilt Protected Against Scalping

EAST LANSING (AP) — It's going to take a pretty slick student to scalp a Michigan State Rose Bowl football ticket.

The college has set up what it hopes is a fool-proof system to prevent students and faculty members from buying tickets for friends or for re-sale.

Applications for the tickets will be accepted at MSC's Jenison fieldhouse from Wednesday, Dec. 2, through Wednesday, Dec. 9. Applicants will have to present their college identification cards and fill out forms.

One ticket will be sold at half price — $2.75. Another may be purchased for the husband or wife at the full price of $5.50.

The tickets won't be given out here, however. Instead, the applicant will be given a receipt and will have to pick up the tickets in Los Angeles.

Coast ticket headquarters will be in the lobby of the Southern California Edison Co., 601 West Fifth St., Los Angeles. Ticket office will be open from Dec. 28 through Dec. 31.

In order to get the tickets at Los Angeles, applicants must present in addition to the receipt full identification to prove they are bona fide students or faculty members. Receipts alone will not be honored.

Inglis Trying Again to Stall HP Race Dates

DETROIT (AP)—State racing commissioner James N. Inglis is making another attempt to require the Hazel Park race track to get rid of what he calls "unacceptable" shareholders.

Attorney general Frank G. Millard was asked by Inglis today whether racing dates in 1954 could be withheld from the track.

Inglis, in a letter to Millard, said "one important fact" was not presented to the supreme court prior to its ruling last May that the track could not be compelled to remove certain shareholders.

Court at that time upset Inglis' effort to force the track's hand. The commissioner had sought then to withhold racing dates.

Inglis said the track had failed to include the names of six men in its submission of a list of its shareholders to the racing commission in July of 1949.

He said an accurate list was not obtained until 1951 when one was secured by the Senate Crime Investigating Committee under Sen. Estes Kefauver.

Inglis asked Millard whether the track's alleged failure to include the six names in 1949 gives him the right now to deny 1954 dates.

Inglis name dthe six as Anthony Zerilli, Agostino Orlando, Benjamin Fretti, Illuminato Baglio, Nicholas Scott, and Michael Figurski.

Only Major 11 to Have Clean Slate in 1953

Maryland Follows MSC as Holder of Coveted O'Donnell Trophy

By HUGH FULLERTON JR.

NEW YORK (AP)—Maryland, the only college football team to go through a major schedule without a defeat or a tie, won the 1953 national collegiate football championship from undefeated but once-tied Notre Dame.

* * *

Maryland, winner of 10 games and headed for a New Year's Day engagement with Oklahoma in the Orange Bowl, earned the coveted O'Donnell Trophy in the final Associated Press ranking poll of the season.

* * *

The O'Donnell Trophy, donated by the Notre Dame Monogram Club in honor of the late Rev. Hugh O'Donnell, former Notre Dame football player who became president of that institution, is awarded annually as a national championship emblem on the basis of the Associated Press poll.

Maryland succeeds Michigan State as holder of the trophy, which will be awarded outright to the first team to win it three times.

The final 1953 poll brought out a record number of 376 votes and even Maryland's idleness last Saturday while Notre Dame was thumping Southern California 48-14 failed to change the opinion of the sports writers and broadcasters who voted the Terps into first place last week.

* * *

Notre Dame has one more game to play—against Southern Methodist next Saturday—but nearly all the other major college teams have ended their seasons.

* * *

In the showdown vote, Maryland received 187 first-place ballots and 3,365 points to 141 firsts and 3,149 points for Notre Dame. Points are awarded on the basis of 10 for a first-place vote, nine for second, etc.

These two teams dominated the voting. Michigan State, last year's champion, which lost one of nine games this year en route to its first Big Ten championship, finished third with 2,756 points, followed by Oklahoma, UCLA, Rice, Illinois, Georgia Tech, Iowa and West Virginia.

* * *

Nine of the first 10 teams were ranked in the topmost group a week ago. West Virginia returned to 10th place in the final call-over, replacing Texas, which dropped from seventh to 11th after a close call in its final game. Rice, the Cotton Bowl nominee, moved up from eighth place to sixth, shoving Illinois down a notch, and Georgia Tech from 10th to eighth.

* * *

Five of the first 10 teams also were ranked in the preseason Associated Press poll. Maryland, rated only ninth in the preseason rankings, moved to the top on a series of remarkably one-sided victories.

The first 10 teams (first-place votes in parentheses):

1—Maryland (187)	3,365
2—Notre Dame (141)	3,149
3—Michigan State (8)	2,756
4—Oklahoma (10)	2,591
5—UCLA (1)	2,097
6—Rice (2)	1,388
7—Illinois	1,248
8—Georgia Tech	820
9—Iowa (10)	576
10—West Virginia (14)	452

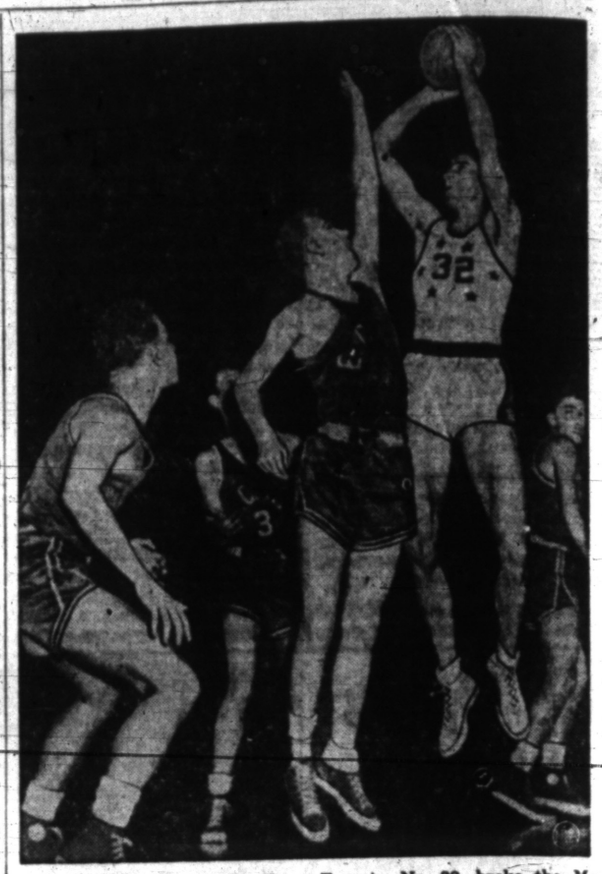

BEVO'S AT IT AGAIN—Bevo Francis, No. 32, broke the Memorial Auditorium basketball scoring record as he rolled in 64 points to lead Rio Grande College to a 120-to-59 victory over Erie County Technical Institute of the Buffalo, N. Y., court. The sensational sophomore, from the little Ohio college, is shown above as he leaped into the air to score two points. Bevo scored 22 field goals and added 20 free throws for his 64-point total.

Welters, Middles Provide This Week's Ring Action

By MURRAY ROSE

NEW YORK (AP)—Some 20 years ago the featherweight (126 pounders) and lightweight (135 pounds) divisions used to be the most active in boxing. We're growing 'em bigger now. Today it's the welterweights (147) and middleweights (160) who provide most of the action.

Take this week's national boxing program for example. Two of the coast to coast television boxing shows headline middles and the 3rd one features welters.

Two members of the welter division's first ten ply their trade during the week.

Johnny Saxton, No. 3 contender from Philadelphia, goes against Herman McCray of Philadelphia at Fall River, Mass., Thursday. The same night in Los Angeles, Art Aragon, No. 7 from Los Angeles mixes with Danny (Bang Bang) Womber of Chicago.

Phil Kim of Hawaii and Carmine Fiore of Brooklyn, a pair of unranked but free swinging welters, collide in Washington's Uline Arena in the Saturday night television topper.

Garth Panter, No. 10 middleweight contender from Salt Lake City, goes against Boston's Norman Hayes in the Detroit Olympia Wednesday. CBS will telecast the bout.

Joey Giambra, the No. 5 middleweight from Buffalo, N. Y., makes his debut as a Madison Square Garden main eventer Friday night against handsome Jimmy Herring of New York. Bout will be broadcast (ABC) and telecast (NBC) starting at 10 p.m. EST.

Deer Season Closes Today

Any Deer Legal Prey as Hunters End 1953 Quest of Venison

By THE ASSOCIATED PRESS

Deer hunting in Michigan ends for the year today with a special season on bucks, does and fawns in part of the northern lower peninsula.

Regular buck season throughout the state ended yesterday, but those who were unsuccessful had a chance to shoot any deer they see today between highway M-55 and the Straits of Mackinac.

Ilo H. Bartlett, conservation department deer specialist, estimated that between 50,000 and 100,000 hunters were out and that they would take some 20,000 deer.

Thus the 2nd "any deer" season in the state's modern history was a lot quieter than the first last year. Last three days of the season were opened to the shooting of any deer in a much bigger area.

There was good evidence that Upper Peninsula buck hunters were much more successful this year than last. Count on the state ferries crossing to the Lower Peninsula showed 10,294 bucks had been taken across through midnight Nov. 29. This compared to 8,522 at the same time last year.

Bowl Lineups

NEW YORK (AP)—Lineup of the football bowls on Friday, Jan. 1:

ROSE BOWL — Michigan State vs UCLA.
SUGAR BOWL—Georgia Tech vs. West Virginia.
ORANGE BOWL—Maryland vs Oklahoma.
COTTON BOWL—Rice vs Alabama.
GATOR BOWL — Auburn vs Texas Tech.
SUN BOWL—Mississippi Southern vs Texas Western.
TANGERINE BOWL—Arkansas State vs East Texas State.

Howe Monopolizing NHL Scoring Race

MONTREAL (AP)—Gordie Howe of Detroit monopolized scoring honors in the National Hockey League this week, leading in total points and assists and sharing the top spot in goals.

Official league statistics today showed Howe picked up three goals and two assists during the Red Wings' 20-goal scoring spree in which they blanked Toronto 2-0 and then humiliated Chicago 9-0 and 9-4.

Howe has scored 29 points, same as Bernie Goeffrion and Maurice Richard of Montreal, and 19 assists.

Kline State's Passing, Total Offense Leader

Ex-Ram Ace Piles Up 777 Yards in Air, 963 Overall

Dave Kline emerged from the shadow of Ted Marchibroda at University of Detroit this season to lead all Michigan gridders in passing and total offense.

The 5-10, 170-pound former Pontiac St. Frederick star edged Michigan Normal's Bob Middlekauf for the passing leadership, 777



DAVE KLINE

yards to 739, and topped Chuck Miller of Central Michigan in total offense, 963 yards to 938.

Directing the Titans' split-T formation, Kline ran for 186 yards, which added to his 777 passing total gave him his 963. In the air, Kline hit on 54 of 141 attempts.

Top rusher was Miller (938 yards), top pass receiver was Normal's Nick Maynch with 18 catches for 448 yards, and the state's top scorer was Marv Raab of Alma with 84 points.

Bowling Without Pins

WEST ALLIS, Wis. (AP)—Ray (Red) Boch, bowling alley proprietor here, revealed plans for a new and unique bowling league for beginners.

In order to learn fundamentals, bowlers will not use the pins for the first couple of weeks but will receive personal instruction. The pins will be used starting the third week.

•COMPLETE COLLISION SERVICE
EAST TOWN COLLISION
Bear Equipment and Wheel Balancing
Frame and Axle Straightening
35 Elizabeth St. Ph. FE 4-5941

Hong Kong Refuses License to Rocky

HONG KONG (AP)—Promoter Billy Tingle said today that Hong Kong government's license department had refused him permission to have world heavyweight champion Rocky Marciano appear here.

He said he was told the license was refused because Hong Kong military naval garrison area authorities think it unwise to encourage professional boxing.

Tingle had scheduled Marciano for two exhibitions against sparring partners. The champion now is in Manila.

SANDERS FOR RENT
TRAVIS HARDWARE
456 Orchard Lake Ave. FE 5-0726

Drive home the FORD of your choice tonight



Never before have we had so complete a selection of new 1953 Fords

For the first time in years, we are able to offer you immediate delivery on *any* new Ford equipped as you choose! Because production is so high, we're getting so *many* Fords to deliver each month that you can *now* get the "Worth More" Ford of your choice without *waiting*. (This offer is valid only while the record supply lasts.)

Never before have we been paying such high trade-in prices

With our sales volume up so high—and with no relative increase in overhead and selling expense—we can afford to be extra generous in our trade-in policy. Drive in today! You'll be surprised at our high appraisal of your present car. You'll realize we're really going all-out to hit an all-time record in sales.



See your Ford Dealer for an appraisal on your car

CY OWENS
147 South Saginaw St. Phone FE 5-4101
Our salesmen are out to win a "Round-the-world" trip . . . they're offering terrific deals . . . Come in NOW!

BRAKE Adjustment $1.19
HERE'S WHAT WE DO:
• Remove front wheels and inspect lining.
• Inspect, clean and repack front wheel bearings
• Inspect brake drums. Check and add brake fluid if needed.
• Adjust brake shoes to secure full contact with drums
• Carefully test brakes.
Toe In Adjusted on Your Car for $1.98
TERMS CAN BE ARRANGED FOR ALL WORK
FIRESTONE STORE
146 West Huron Street FEderal 2-9251

Sylvan Junior Optimists Hold Initial Meeting

The Sylvan Lake Junior Optimist Club held its first meeting recently at the Whitfield School with 20 youngsters present, according to Thomas Kennedy, club director. The group has openings for 10 more youths between the ages of 12 and 17, Kennedy said.

Interested persons may contact Kennedy at 7 p.m. before the Friday night meetings at the school.

FABULOUS FOOD EXPERTLY SERVED



OLD MILL TAVERN HOTEL
WATERFORD, MICH. ON U.S. 10
AAA RECOMMENDED
NEW BANQUET ROOMS
Available for Reservation

New Lake Theater
420 Pontiac Trail
WALLED LAKE
"Let's Do It Again"
In Technicolor with
Jane Wyman and
Ray Milland
—ALSO—
"VICKI"
in Technicolor with
Jeanne Crain and
Jean Peters

Keego Theater
"STALAG 17"
With William Holden
and Don Taylor
—ALSO—
"Under the Red Sea"
The Under-Water Wonder Show with Hans Hass and Lottie Berl

RUSHED AT LUNCH?



No need to be . . we will make your lunch hour pleasurable. Call us when you leave the office . . when you arrive your lunch is ready and waiting.
Complete Business Lunches for Men and Ladies . . from 85c
Plenty of Fre Parking Space
Scribs
Dining Room
130 S. Telegraph Road

HOLIDAY PARTY?



Call
FE 5-6168
Private Dining Rooms
WALDRON HOTEL
36 E. Pike St.

Nixon, Nehru Talk 20 Minutes

Will Meet Tomorrow to Discuss Problems Affecting India, U. S.

NEW DELHI (AP) — U. S. Vice President Richard Nixon paid a formal 20-minute call on Prime Minister Nehru at the Foreign Office today. The American leader said he would get down to the brass tacks of American-Indian problems at another meeting with Nehru tomorrow.

Nixon told newsmen on his arrival yesterday from Madras that he had no specific diplomatic assignments for his five-day visit to India but expected to discuss all problems affecting both the United States and India.

* * *

The vice president began his first full day in New Delhi today with a trip to the site of the cremation of famed Indian leader Mohandas K. Gandhi. Nixon laid a wreath there as President Eisenhower's representative. Later he visited his Indian counterpart, Vice President Sarvapalli Radhakrishnan. They had met in Washington earlier this year.

Authoritative sources here indicated Nixon would recommend to Washington that the United States remain in the background if any anti-Communist pact resulted from the call by South Korean President Syngman Rhee and Chinese Nationalist Generalissimo Chiang Kai-shek for a united Asiatic front against the Reds.

* * *

Nixon himself declined specific comment on the recent Formosa talks between the two that resulted in the appeal. But it was understood he felt the United States should remain in the background to avoid giving Nehru and other Asians the chance to say any possible agreement was formulated at American instigation.

Truman to Host Royalty

NEW YORK (AP)—King Paul and Queen Frederika of Greece lunch today with former President Harry S. Truman at the Waldorf-Astoria Hotel.

Schary Can't See an End to Star System

By BOB THOMAS

HOLLYWOOD (AP) — The star system fold up? Not on your life, assues MGM boss Dore Schary.

There has been a lot of speculation about Hollywood's star system going to pot. When a doll like Betty Grable is allowed to freelance, what else can you believe? And with a studio like Warners down to four players!

For advice on the situation I went to MGM, which has long been an almost feudal stronghold of the star system. Schary, the general ex-actor and writer, was seated comfortably in his office, surrounded by awards. This fellow has more awards than Oscar. But that wasn't what we were to talk about.

He scoffed at the notion that the studio was scuttling the stars.

"Not at all," he commented. "The star system may be undergoing a period of transition at the present time. But it will always be the foundation of the movie industry.

"Metro since its inception has always held to that theory. We have built more stars and made them last longer than any other studio. And when they leave here, most of them still have that great aura of being a star.

"At present, we have more stars under contract than all the other studios put together. And we intend to continue our star policy.

"Of course, we have fewer players under contract than we did five or 10 years ago. We found that it was not economically sound to maintain the huge list we had in the past. At present there are about 40 names under exclusive contract — and we prefer exclusive picture deals because we can build and control careers that way.

"We cannot carry as many stars because we are making 22 pictures a year, compared to 46 in the past. But I think the size of our star list now is economically sound. We will make enough pictures to keep them busy, and we can also lend them to other studios."

To prove his point, Schary rattled off most of the names on the MGM roster: Tracy, Turner, Gardner, Garson, Liz Taylor, Robert Taylor, Kelly, Williams, Charisse, Caron, Angell, Eleanor Parker, Calhern, Blyth, Keel, Jane Powell, Lional Barrymore, etc., etc. What about Clark Gable?

"He is a question mark. He is now making his last or next-to-last picture under his contract. We hope he will sign again. The same is true of Van Johnson, whose contract is also up soon."

Schary admitted that the future is not so bright for young players seeking a break in the movies.

"Since we are making fewer pictures, we can't afford to take as many chances with newcomers," he explained. "We need the protection of star names on a picture. Yet, we can give younghters a break now and then. Spotting Leslie Caron with Kelly in 'An American in Paris' was a great break for her. Now with 'Lili' we figure she is 'in.'

"Likewise we are taking a chance with Edward Purdom in 'The Student Prince.' He is an unknown, but we think we can take a chance because of the scope of the picture and the use of Mario Lanza's voice for the songs. We think Purdom will establish himself as a personality, as Larry Parks did in 'The Jolson Story.'"

He concluded: "We see no end to the star system, nor to the movie industry. We expect to be in business for a long time to come."

The Automobile Club of New York reports that 63 per cent of all pedestrian fatalities occur during the night hours. The most dangerous time of the day is the three-hour period from 5 to 8 p.m.



United Press Photo

SECOND TRY—Kentucky-bred Marian Carr rests on a symbolic stairway to fame as she begins her second chance at a Hollywood career. Under contract a few years ago to a major studio, Miss Carr gave up her career to marry. Recently deciding to give the movies a second try, one screen test won her the starring role in the forthcoming "Ring of Fear."

County Deaths

Louis John Grumbache

LAPEER—Service for Louis John Grumbache, 59, of 3849 South Lapeer Rd., Metamora, will be at the Baird Funeral Home at 2 p.m. Thursday with burial in White Chapel Cemetery. He died at home Monday night.

He is survived by his widow Isabella; three daughters, Mrs. Ernest Audritsh of Dearborn, Mrs. William Brooks of Detroit, Mrs. Hal Williams of Lapeer; a son, Ernest Steven of Wyandotte; six grandchildren and a brother, Edward of Paris, Ill.

Mrs. Harriett Gamble

HAZEL PARK — Service for Mrs. Harriett Gamble, 84, of 955 East Roberts St. will be at 1 p.m. tomorrow at the Haley Funeral Home, Highland Park, with burial in Oakview Cemetery. She died Saturday at home.

Surviving are two daughters, Mrs. Florence Rudoni of Hazel Park and Mrs. Rose Nilsson of London, England; two sons, William of Ann Arbor and James E. of Toronto, Ont.

Mathew Kent Gillet

BERKLEY—Service for Mathew Kent Gillet, infant son of Mr. and Mrs. Charles C. Gillet Jr. of 1210 Columbia Ave. will be at 2 p.m. today at the Sparks-De Mund Funeral Home, Royal Oak, with cremation at White Chapel Memorial Park Cemetery. He died Sunday at Providence Hospital, Detroit.

Surviving besides his parents are two brothers, Charles T. and John M.; his grandparents, Mr. and Mrs. Charles C. Gillet Sr. of Ferndale and Norman Schauroth of Berkley.

Mrs. Frank Durfee

HOWELL — Service for Mrs. Frank (Mary Ann) Durfee, 80, of Howell, will be Thursday at 10 a. m. at St. Joseph Catholic Church here with burial in Lakeview Cemetery. She died last night at her home.

Born at Milford and a former school teacher she is survived by her husband; a son, Raymond of Lansing; two sisters, Mrs. J. J. Fitzgerald of Ann Arbor, and Mrs. Belle Burke of Howell; and a brother, James Meehan of Howell.

Mrs. John Day

CASS CITY—Service for Mrs. John (Florence Ivy) Day, 63, will be at 2 p.m. tomorrow at the Douglas Funeral Home with burial in Elkland Cemetery. Mrs. Day died in her farm home northwest of Cass City Sunday.

Surviving in addition to her husband are three children, Mrs. Mary Hiser of Luzerne and Lee and Mary at home; three grandchildren and a sister, Mrs. Martha Heller of Los Angeles, Calif.

Kason Nelson

OXFORD — Service for Kason Nelson, 76, of 66 South Washington St. will be at 2 p.m. tomorrow in Mabley Chapel with burial in Capac.

Unmarried, Mr. Nelson died late Sunday night. He is survived by a nephew.

Mr. Nelson received the Carnegie Medal for Bravery 10 years ago when he rescued two women from a burning farm house near Brown City.

2 Motorists Killed, 5 Hurt in Collision

DETROIT (UP)—Two motorists were killed in suburban Roseville early today in a head-on collision which injured five other persons.

Dead were Joseph A. Gutoske, 37, and John Hogan, 30, both of Roseville.

Hogan's wife was injured critically and their four children, ranging in age from 1 to 6 years, were hurt seriously. All were taken to Saratoga General Hospital.

Roseville police said there were no witnesses to the accident. Mrs. Hogan could not be questioned immediately because of her condition.

A sord is a flock of mallard ducks in flight.

Sylvan Lake in Vote District 1

County Supervisors Put City in Area for 1954 Elections

Oakland County Board of Supervisors has notified Sylvan Lake that it will be placed in Waterford Legislative Voting District No. 1, beginning with the November 1954 elections.

City Manager Ernest Ethier said Sylvan Lake had requested the shift to remove confusion caused by the present two-district setup.

Ethier also said county and school tax statements are being prepared and will be mailed by Dec. 10. A penalty of 4 per cent interest will be added to bills not paid at city hall by Jan. 21.

A special meeting of the City Council was held recently, Ethier stated, to study methods of financing the proposed city-owned water system.

"From present tentative figures," he said, "it appears that a municipally-owned water system would be a saving over an individual property owner's well system."

Planners Named for Lincoln Day GOP Banquet

Occasional chairmen and committee members to plan the annual Lincoln Day banquet were appointed when Oakland County Lincoln Republican Club met Monday in Oakland County Jail.

Richard I. Moore of Waterford and Mrs. Bert Norton of Rochester were named chairmen. Mrs. William Kennedy, Harry Henderson, Roy Annett and John B. Wilson of Pontiac; Edward E. Wilson of Birmingham and Mrs. Everett Reese of Waterford were named committee members.

The group will assist Raymond Addis, club president, in organizing and planning the annual banquet to be held next February.

Next meeting of the group will be Dec. 14 in Oakland County Jail.

Hurt Truck Driver to Be Questioned

A South Lyon truck driver will be questioned today, if he regains consciousness, to determine whether head injuries suffered by him Sunday were caused by a beating, according to Milford Police Chief Floyd Harger.

Harger said that doctors at Pontiac General Hospital who treated Matt Purdue, 43, of 60320 Eight Mile Rd., think he may not have been run over accidentally by his own truck as first believed.

Purdue, in critical condition today, was found under his truck at E. Commerce and Crystal Sts., in Milford Sunday afternoon.

Purdue was alone in the truck 15 minutes before the accident, witnesses said. His truck did not hit anything, but may have run over Purdue after the emergency brake failed, Harger said.

Held Without Bond in Fatal Stabbing

Charged with second degree murder in the fatal stabbing of his 36-year-old wife, Garlian Jackson, 38, of 324 Howard McNeill St., was ordered held without bond after he demanded examination Monday before Pontiac Judge Charles P. Webster.

Jackson, being held in Oakland County Jail, is scheduled to appear for the hearing Dec. 12.

In a statement to Oakland County Prosecutor Frederick C. Ziem, Jackson said his wife, Annabelle, slipped and stabbed herself in their home when she rushed toward him with a knife Thanksgiving evening.

Wilson's phalarope, a bird, whirls about in the water like a dervish and swallows the fish it disturbs.

Hurry to Piper's for
Novelties, Tricks, Jokes,
Comic Christmas Cards
Piper's Magazine Outlet
35 Auburn Ave. FE 3-9869

45 Police Tickets Catch Up With 2 From Waterford

Ticketed over 20 times each for traffic violations, two Waterford Township youths paid a total of $45 in fines yesterday at the Pontiac Police Traffic Bureau.

Larry F. White, 20, of 2743 Mott St., and his cousin, Monty D. White, 17, of 1430 Crescent Lake Rd., were arrested Sunday by Patrolmen J. W. Swift and Albert Foster Jr., and held overnight in Oakland County Jail.

Sgt. Claude Evans of the traffic bureau said Monty had 21 tickets issued against him, including charges of excessive noise and speeding, and Larry had 24 tickets for speeding, excessive noise and improper license plates.

2nd Cinerama Movie Slated for Production

Simon H. Fabian, president of Stanley Warner Cinerama Corp., has announced the signing of a contract with Louis B. de Rochemont and his associates to make the second production in the Cinerama process.

De Rochemont, co-founder of "The March of Time," will start production immediately on the new picture under the title, "The Thrill of Your Life."

The new picture will be "human drama" with an unusual story line, de Rochemont said, and its action will cover a large portion of the globe.

The first film in the multi-dimensional medium, "This Is Cinerama," is now in its second year in New York and playing to capacity in five other cies. At Detroit's Music Hall, the film is in its 37th week and has played to more than 450,000 people.

Detroiter Hurt as Car Crashes Moving Van

A Detroit motorist was injured yesterday when he drove his car into the rear of a turning moving-van at 13 Mile Rd. at Embassy Dr., according to Oakland County sheriff's deputies.

Edward J. Fehliner, 27, of 18819 Negaunee, Detroit, suffered multiple bruises when his car crashed into the van driven by Douglas McInnes, 41, of 13988 Plainview, Detroit.

McInnes, who was not injured, told deputies he was turning left from 13 Mile Rd onto Embassy when struck by Fehliner's auto. Fehliner was treated at Pontiac General Hospital.

Arizona mines have produced minerals of a value totalling four billion dollars since 1853.

New York Now Without Major City Newspaper

NEW YORK (AP) — News-hungry New Yorkers were without a major city newspaper today as the Herald Tribune suspended publication in sympathy with the six big dailies closed down by a photo engravers' strike.

The shutdown of all the principal newspapers was the first in the city's publishing history.

Representatives of the AFL Photo Engravers Union and of the publishers of the six struck newspapers scheduled resumption of negotiations today.

When negotiations were recessed last night, a federal mediator said there was no change in efforts to settle the dispute over wages and other issues. Union and publisher representatives had no comment on the course of the talks.

Open 1:45 p.m. 'til 1 a.m.
State
TODAY ONLY
2 GREAT HITS!
FORT APACHE
BLOOD ON THE MOON
TOMORROW
As FRANK as the screen can make it!
UNWED MOTHERS
They had to wed . . . but not to you!
TWILIGHT WOMEN
BO Open 1:45 'til 11:30 p. m.
2nd Big Hit
Faith on the Loose!
THE SLASHER
40c 'til 5—Eve. 60c, Kids 18c
Starts Saturday
"Harlem Globe Trotters"
"Run for the Hills"

—PRICES—
MATINEES 80c
EVENINGS 74c
KIDDIES 18c
Strand
NOW Thru SAT.
THE PICTURE EVERYONE IS TALKING ABOUT!
If you've outgrown the one about the birds and the bees... try this on for size!
Adult Entertainment
THE MOON IS BLUE
with WILLIAM HOLDEN DAVID NIVEN MAGGIE McNAMARA
ADDED: "Little Boy With a Big Horn"
FEATURES AT: 11:25 a.m. 1:25-3:25-5:20-7:20 and 9:20 p.m.
SUN: "ROMAN HOLIDAY" and "DESPERATE MOMENT"

Eagle
LAST TIMES TODAY—"The San Francisco Story"
ALSO—"Siren of Bagdad"—PLUS— Cartoon
Prices: Adults Mat. 35c — Eve., Sun. 55c — Children 18c
2—BIG HITS—2—STARTS TOMORROW
Brute Force!
Starts At 11:20 2:20 5:30 8:30
EDMOND O'BRIEN COW COUNTRY
ALSO THIS EXCITING ATTRACTION
MEET THE FLYING-EYES OF THE ARTILLERY!!!
"Mission Over Korea" Starts at 12:40 3:50 6:50 10:00
MISSION OVER KOREA
It's about outer-space!
John HODIAK • John DEREK • Audrey TOTTER • Glenn O'SULLIVAN

HURON
On Our New Giant Screen!
TUES. WED. THURS.



JAMES STEWART
JOANNE DRU
GILBERT ROLAND
DAN DURYEA
THUNDER BAY
Color by Technicolor
PLUS!
RACY GALS... GAMBLING GUYS... GAGS GALORE!
M-G-M's comedy romance!
FAST COMPANY
HOWARD KEEL
POLLY BERGEN
MARJORIE MAIN
EDMUND PURDOM • ROBERT BURTON

HOMADE The Sign of Quality
TOP OFF TODAY'S SHOPPING
with a delicious meal at HOMADE, Pontiac's finest cafeteria, lunch and bakery counter.
CHEF'S SPECIAL: Wednesday and Thursday . . . ROAST PORK AND DRESSING..... 69c
BAKERY DEPARTMENT
WEDDING—BIRTHDAY—RECEPTION CAKES TO ORDER. CHRISTMAS COOKIES, FRUIT CAKES, DICED FRUITS, LEMON and ORANGE PEEL. GLAZED CHERRIES and PINEAPPLE. COCOANUT and PEANUT BRITTLE. SHELLED NUTS.
Salt Rising Bread.....Loaf 22c
Cloverleaf Rolls.....Doz. 38c
Peanut Butter Cookies.....Doz. 39c
Glazed Donuts.....6 for 28c
Custard Filled Lunch Stix.....6 for 33c
Fruit Pies.....Each 60c
HOMADE FOOD SHOP
144-146 NORTH SAGINAW STREET

NOW Thru WEDNESDAY
ON OUR GIANT MIRACLE MIRROR SCREEN!



ROBERT TAYLOR
STEWART GRANGER
ANN BLYTHE in
MUTINY! TYPHOONS! BURIED TREASURE! 1001 THRILLS! BROTHER AGAINST BROTHER FOR A BEAUTIFUL BRIDE! MAN AGAINST MONSTERS OF THE DEEP!
Adults: Mat...50c Eves. & Sun...74c Children.....18c
OAKLAND Theatre
M-G-M's GIGANTIC TECHNICOLOR ADVENTURE!
ALL THE BROTHERS WERE VALIANT
STARTS Thurs. JANE WYMAN IN "SO BIG"

Russia Certainly Succeeds in Clouding Political Sky

By PHIL NEWSOM
United Press Foreign News Editor

Russia has invited the West to cocktails at 8, and now the West is trying to decide what clothes it should wear.

It may decide it's going to be busy that night and can't accept the invitation.

The trouble with Russia is, she's like a jealous Washington hostess. She's trying to spoil someone else's party.

Certainly, Russia's record is such that it must be doubted she had anything really constructive in mind when she suddenly agreed last week to a four-power foreign ministers' meeting on Germany.

Even her suggestion of Berlin as the meeting place is suspicious since Berlin, while partially in Allied hands, nonetheless is only an oasis deep inside Russian-held territory and scarcely could be called neutral ground.

Therefore, to meet in Berlin might at the outset be considered a Russian victory.

Last week's Russian note ignored the question of a peace treaty for Austria, and was an obvious change of tactics rather than any real change of heart.

She dropped her insistence that any international meeting must be five-power and include Red China but she served notice that such a meeting would be among her initial demands if and when a four-power conference is held.

But if Russia's intent was further to muddy up the international waters, to that extent she has succeeded.

birthday today, still convinced the road to peace lies through a top-

British Prime Minister Sir Winston Churchill observes his 79th level meeting with the Russians and so determined to hold it that he apparently is willing to go to Moscow alone, if necessary.

He will bring all his eloquence to bear on President Eisenhower when the Big Three conference starts in Bermuda this week end.

Also attending the conference will be France's Premier Joseph Laniel who barely survived a vote of confidence test in the French Chamber of Deputies last week and who now must act almost in a "lame duck" capacity—able only to give a weak "maybe" to the question of French ratification of the European Army plan.

The Russian note holding out the vague possibility of action on Germany is certain to delay the French still further.

These related problems are the most pressing in the European field which the Big Three must face.

There remains Korea and another long-range but also pressing problem affecting the entire Far East.

It may be expected that Churchill will support the idea of a five-power conference with Red China. Diplomatically, it poses no great problem for the British since they already recognize the Communists. But for President Eisenhower it's a horse of a different color.

If he agrees to a meeting with Red China, studying all international problems, then where does he put the Nationalist Chinese government?

However, even the question of a four-power meeting with the Russians still is very "iffy." The last time such a meeting was attempted, was in 1951.

Forecaster Is Caught in Rain Many Times

NEW YORK (AP) — Earnest B. Christie, meteorologist in charge of the United States Weather Bureau here, says he's been caught in the rain lots of times — and without raincoat or umbrella.

Christie said it isn't the fault of the weather forecaster when he gets drenched. It's because he doesn't own a raincoat or an umbrella, Christie said.

Caught in Middle

EDENTON, N. C. (UP)—Lillie Belle Wynn, a laundress, knew just what to do when she found a burglar trying to crawl through a window of her home. She lowered the window on the midsection of the struggling burglar and held him there until the sheriff arrived.

A good team of sledge dogs with an expert driver can cover 100 miles in a day with a light load.

SIDE GLANCES by Galbraith



"You'd think so attractive a baby doctor would settle down and raise a family of his own—I guess the responsibility frightens him!"

THE BERRYS by Carl Grubert



DIXIE DUGAN by McEvoy and Strieber



ALLEY OOP by T. V. Hamlin



FRECKLES AND HIS FRIENDS by Merrill Blosser



CAPTAIN EASY by Leslie Turner



SCORCHY SMITH



DONALD DUCK by Walt Disney



BOOTS AND HER BUDDIES by Edgar Martin



NANCY by Ernie Bushmiller



CISCO KID by Jose Luis Salinas



OUT OUR WAY



GRANDMA by Charles Kuhn



BOARDING HOUSE



WHEN A FELLER NEEDS A FRIEND Webster-Roth



(Advertisement)

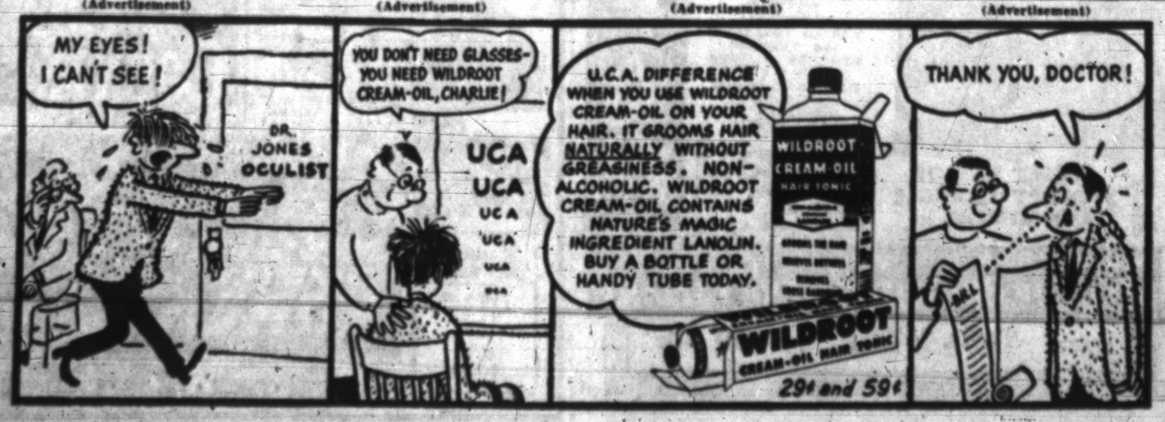

Stocks React, Edge Lower

NEW YORK (AP) — The Stock Market edged a little lower today in a mild reaction from the unusual strength shown in the two previous sessions.

The decline went to between 1 and 2 points at the outside with most changes in the smaller fractions. Gains also went to between 1 and 2 points infrequently.

Business tended to contract as prices fell. The pace was around 1,600,000 shares for the entire day. That compares with 1,960,000 shares traded yesterday when the market was advancing.

Going lower were motors, tobaccos, chemicals, and distillers.

Lower stocks included Chrysler, United Aircraft, Schenley Industries, American Telephone, Kennecott Copper, Allied Chemical, General Electric, American Tobacco, Liggett & Meyers, Santa Fe, and Loew's. Higher were Goodyear, Douglas Aircraft, American Can, American Smelting, Southern Pacific, and Pan American World Airways.

New York Stocks

Adams Exp	27.4	Kimb Clk	47.4
Admiral	20.6	Kresge SS	33.4
Air Reduc	22.6	Lehn & F	15.6
Allied L St	32	LOF Glass	40
Allied Ch	74.3	Lib McN & L	9
Allied Strs	37.4	Ligg & Mey	67.6
Allis Chal	44.3	Lockh Aire	26.6
Alum Ltd	49	Loew's	12.5
Alum Co Am	54.6	Lone S Cem	30.1
Am Airlin	12	Mack Trucks	14.6
Am Can	39.6	Marsh Field	23.4
Am Car & Fdy	34.4	Martin Gl	16.4
Am Cyan	49.4	Masn Ch Str	29.1
Am Gas & El	32.5	Mid Cont Pet	60.4
Am Loco	14.7	Monsan Ch	65.4
Am M & Fdy	33.1	Mont Ward	56.1
Am M Gas	41.1	Mot Wheel	23
Am Rad	13.5	Motorola	30.6
Am Seating	24.2	Mueller Br	24.2
Am Smelt	26.3	Murray Cp	18.4
Am Stl Fd	26.3	Nash Kelv	17.6
Am Tele&Tel	157.1	Nat Bsc	35.7
Am Tob	65	Nat Cash R	52.7
Anac Cop	31.3	Nat Dairy	63
Armour	9.2	Nat Lead	37.2
Atchison	97.5	Nat Stl	46.2
Atl Refin	27.7	Nat Thea	6.6
Atlas Pdr	33.5	NY Air Brk	17.4
Avco Mfg	9	NY Central	20.1
Bald Lima	8.5	Nia M Pw	27.7
Balt&Ohio	21.5	Norf&West	42.1
Bendix Av	60.2	No Am Av	19.6
Benguet	1	Nor Pac	59
Beth Stl	40.7	Nor Sta Pw	13.7
Boeing Airp	46.1	Northw Airl	9.6
Bohn Alum	22.2	Ohio Oil	56
Bond Strs	13.4	Packard	4
Borden	58.2	Pan Am W Air	9.5
Bog Warn	73.4	Param Pict	27.2
Briggs Mf	38.6	Parke Dav	33.1
Brist My	21.2	Penney (JC)	77.6
Brun Balke	13.6	Pa RR	18.1
Budd Co	11	Pepsi Cola	13.6
Calum & H	7.7	Phelps D	32.5
Camph Wy	21.1	Philco	27.4
Can Dry	23	Phillip Mor	44.6
Cdn Pac	23	Phil Pet	35.1
Capital Airl	9.6	Pills Mills	35.1
Case (J I)	15.7	Pit Plate Gl	53.4
Cater Trac	48.2	Proct Gam	68.6
Celanese	30.3	Pullman	42.5
Ches & Ohio	34.7	Pure Oil	45.3
Chi & NW	12.3	RKO Pic	3.1
Chrysler	63	Radio Cp	22
Cities Svc	78.5	Rem Rand	14.6
Climax Mo	36.7	Reo Motors	21.5
Cluett Pea	31.4	Republic	48.2
Coca Cola	106.6	Rey Tob B	40.5
Colg Palm	42.2	St Jos Lead	33.2
Col Gas	12.7	Seab Al RR	42
Con Edis	41.6	Sears Roeb	59.7
Con G-E	36.7	Shell Oil	76
Consum Pw	39.6	Simmons	30.4
Con P Pf 4.52	105.2	Sinclair Oil	32.6
Cont Can	57	Socony Vac	34.4
Cont Mot	8.2	Sou Pac	38.4
Cont Oil	53.2	Sou Ry	42.2
Corn Pd	74.4	Sparks W	4.7
Cruc Stl	34	Sperry	46.5
Curtiss Wr	8	Std Brand	28.7
Det Edis	29.1	Std Oil Calif	52.5
Doug Airc	79.4	Std Oil Ind	69.7
Dow Chem	37.7	Std Oil NJ	71.4
DuPont	106.2	Std Oil Ohio	33.3
Eagle Pich	18.4	Studebaker	22.8
East Air L	23.5	Suth Pap	30.4
Eastm Kod	46.6	Swift & Co	41.5
El Auto L	42.4	Sylv El Pd	32.1
Erie RR	17.5	Texas Co	65.6
Firestone	64.4	Tex G Sul	85
Freept Sul	45.7	Thomp Pd	48
Gen Elec	48.5	Timk R Bear	36
Gen Fds	60	Tran W Air	14.1
Gen Mot	60.5	Transamer	27.4
Gen Ry Sig	29.4	Twent C Fox	19.6
Gen Tel	45	Underwood	29.5
Gen T & Rub	27.2	Un Carbide	71.1
Gillette	45.2	Un Pac	111.4
Goodrich	77.2	Unit Air Lin	22.7
Goodyear	63	Unit Aire	43
Grah Paige	1.2	United Cp	5
Gt No Ry Pf	49.5	Unit Fruit	45.5
Greyhound	13.6	U S Lines	14.1
Gulf Oil	44.6	U S Rub	28
Hersh Choc	40.2	U S Smelt	40.2
Holland F	11.7	U S Smelt Pf	56
Hooker El	59.4	US Steel	38.4
Houd Hersh	13.4	US Tob	18
Hud Mot	11.5	Walgreen	23
Ill Cent	28.1	W Va Pulp	22.4
Inland Stl	43	West Un Tel	42.6
Inspir Cop	22.5	Westg A Brk	22.5
Interlk Ir	15.2	Westg El	1.4
Int Harv	27.5	White Mot	29.3
Int Nick	36.7	Woolworth	43.2
Int Paper	63.5	Yale&Tow	36
Int Tel & Tel	14.4	Young S&W	23
Johns Man	62.5	Yngst Sh&T	39.2
Kelsey Hay	16.5	Zenith Rad	68.4

Dockers Stop Work, Protest New Law

(Continued From Page One)

hold of the independent International Longshoremen's Assn., ousted last September from the American Federation of Labor because of racketeering.

The bi-state commission's task of taking over supervision of all harbor activities has been complicated by a jurisdictional dispute between the old ILA and a new AFL dock union.

The work stoppage was disclosed after Neil McQuade, hiring boss for the United States' pier, abruptly left the employment center a few minutes after he entered the place at 7:55 a.m.

Amazed by McQuade's failure to hire anyone, pier workers were told that there had been a work stoppage on "piers in the area."

A large police contingent was on guard today around the old brick building at 56th street near the North River which the commission has designated the hiring center for all the passenger ship piers between 40th and 59th sts.

Among lines whose ships dock in the area are Cunard, American-Export, French and United States lines.

Woman Granted Divorce for Whistling Tea Kettle

CHICAGO (AP)—Mrs. Joan Brown, 21, told Circuit Judge Julius H. Miner yesterday that her husband Clem, 27, kept a whistling tea kettle on the fire continuously.

She said she asked him to remove the kettle because it annoyed her, but he told her it was "his symphony and he wanted it to play." Then, she said, she removed the kettle and he struck her.

She was granted a divorce on grounds of cruelty.

Local Markets

Produce

Farmer to Consumer

Beets, bunch	.10
3 for	.25
Green peppers, 3 for	.10
Cucumbers, 6 for	.25
Tomatoes, quart	.25
Radishes, bunch	.10
3 for	.25
Carrots, bunch	.10
3 for	.25
Onions, bunch	.10
3 for	.25
Potatoes, bushel	3.00
Cabbage, head	.15
Apples, bushel	1.75 to 3.00
Celery, bunch	.15
Eggs, dozen	65, 70 and 80
Flowers	
Carnations, dozen	1.00
Chrysanthemums, dozen	1.00

Wholesale

DETROIT PRODUCE

DETROIT (UP)—Wholesale prices on the farmers' public markets:

Fruits: Apples, Delicious, fancy, 5.00 bu; No 1, 3.50-4.00 bu; apples, Greenings, No 1, 2.25-2.75 bu; apples, Jonathon, No 1, 3.50-3.00 bu; apples, McIntosh, fancy, 4.00 bu; No 1, 2.50-3.25 bu; apples, Northern Spy, fancy, 4.00 bu; No 1, 2.00-2.50 bu; apples, cider, No 1, 2.00-2.25 4-gal case. Pears, Bosc, No 1, 3.50-4.50 bu.

Vegetables: Beets, No 1, 75-1.00 doz bchs; beets, topped, No 1, 1.00-1.50 bu; fancy, 1.25 doz bchs. Broccoli, No 1, 1.50-2.00 ½ bu. Cabbage, standard variety, No 1, 75-85 bu; cabbage, curly, No 1, 1.50-1.25 bu; cabbage, red, No 1, 75-1.00 bu; cabbage, sprouts, No 1, 85-1.25 bu. Carrots, No 1, 65-85 doz bchs; carrots, topped, No 1, 1.25-1.75 bu. Cauliflower, No 1, 2.00-2.50 doz. Celery, No 1, 3.00-3.50 crate; celery, No 1, 85-1.00 doz bchs; celery root, 1.25-1.75 doz bchs. Parsnips, No 1, 1.50-1.75 ½ bu. Fennel No 1, 80-1.00 doz bchs. Horseradish, No 1, 3.50-4.00 pk bskt. Parsley, curly, No 1, 65-90 doz bchs; parsley root, No 1, 75-1.25 doz bchs. Potatoes, No 1, 1.00-1.15 50-lb bag; potatoes, No 1, 2.00-2.50 100-lb bag. Pumpkins, No 1, 75-1.25 bu. Radishes, black, No 1, 1.25-1.75 bu; radishes, red, fancy, 1.00 doz bchs; No 1, 65-90 doz bchs. Rutabagas, No 1, 2.00-2.25 bu. Squash, Acorn, No 1, 75-1.00 bu; squash, Butternut, No 1, 90-1.25 bu; squash, Delicious, No 1, 75-1.00 bu; squash, Hubbard, No 1, 75-1.00 bu. Tomatoes, hothouse, No 1, 2.00-3.50 12-lb bskt. Turnip, No 1, 1.00-1.50 doz bchs; turnip, topped, No 1, 1.00-1.50 bu.

Greens: Cabbage, No 1, 1.00-1.50 bu. Collard, No 1, 75-1.25 bu. Kale, No 1, 1.00-1.25 bu. Mustard, No 1, 75-1.00 bu. Spinach, No 1, 1.25-1.50 bu. Sorrel, No 1, 75-1.00 bu. Swiss Chard, No 1, 75-1.25 bu. Turnip, No 1, 75-1.25 bu.

Lettuce and salad greens: Celery cabbage, No 1, 1.00-1.50 bu. Endive, No 1, 1.00-1.25 bu. Escarole, bleached, No 1, 1.75-2.25 bu. Escarole, No 1, 1.00-1.25 bu; escarole, bleached, No 1, 1.75-2.25 bu. Lettuce, leaf, No 1, 1.00-1.25 bu.

CHICAGO BUTTER AND EGGS

CHICAGO (AP) — Butter steady; receipts 844,590; wholesale selling prices unchanged; 93 score AA 68.25; 92 A 63.25; 90 B 65; 89 C 64; cars: 90 B 65; 89 C 64.75.

Eggs undergrades firm, balance weak; receipts 13,915; wholesale selling prices 2 cents a dozen lower to 3 cents higher; U.S. large 50; U.S. mediums 43; U.S. standards 47.5; checks and dirties 41.

DETROIT EGGS

DETROIT (AP)—The following prices per dozen were paid f.o.b. Detroit by first receivers for case lots of federal-state graded eggs:

White eggs—U.S. grade A, jumbo 59-66, wtd. avg. 61; large 52-56, wtd. avg. 54½; medium 44-48, wtd. avg. 47; small 39-42, wtd. avg. 41. U.S. grade B, large 49-52, wtd. avg. 50½.

Brown eggs—U. S. Grade A, jumbo 57-58, wtd. avg. 57½; large 50-53, wtd. avg. 52½; medium 43-48, wtd. avg. 46½; small 36-42, wtd. avg. 41½. U.S. grade B, large 48-50, wtd. avg. 49½. U.S. grade C, large 41-43, wtd. avg. 41½.

U.S. large checks 39-41, wtd. avg. 40.

Livestock

DETROIT LIVESTOCK

DETROIT (AP)—Hogs—Salable 400. Asking unevenly higher.

Cattle—Salable 800. General market opening. Steady; very few good to prime slaughter steers offered; early sales good and choice fed steers and yearlings 19.00-25.00; few utility and commercial 17.00; down; bulk utility and commercial cows 10.50-12.50; canners and cutters mostly 8.50-11.00; few lightweight canners 8.00 down; utility and commercial bulls 12.00-14.00.

Calves—Salable 300. Market opening steady with Monday's higher close; early sales choice and prime vealers 28.00-33.00; late Monday, few prime individuals up to 34.00; commercial and good vealers 17.00-26.00; cull and utility 5.00-15.00.

Sheep—Salable 1,700. Market opening steady; early sales high good to prime native slaughter lambs 20.00-21.10; scarce held higher; utility and low good lambs 16.00-19.00; cull to good slaughter ewes 3.50-6.00; late Monday, few choice handyweight ewes up to 7.00.

CHICAGO LIVESTOCK

CHICAGO (AP)—Salable hogs 17,000; fairly active; 25-50 lower on butchers; mostly 50 lower on sows; most choice 180-280 lb butchers 23.00-23.25; few loads 180-220 lbs 23.35 and 23.40 and load choice 240 lbs 23.50; most 350-550 lb sows in larger lots 18.50-20.50; few light weights to 21.00; good clearance.

Salable cattle 19,000; calves 700; steers slow, mostly steady; heifers steady to 50 higher; cows and bulls steady to 25 higher; vealers fully steady; high choice and prime steers 26.00-29.50; few loads prime steers sold up to 31.50; most good and choice steers 19.50-25.50; two loads 1,000 lb commercial Holsteins 15.50; choice and prime heifers 22.00-25.00; several loads choice and prime mixed steers and heifers 25.00-26.00; good to low choice heifers 16.50-21.50; utility and commercial cows 10.25-12.00; canners and cutters 8.00-10.00; utility and commercial bulls 11.50-14.00; commercial to choice vealers 16.00-23.00; cull and utility grades 8.00-15.00.

Salable sheep 3,500; moderately active; slaughter lambs, yearlings and sheep steady; good to prime slaughter lambs 18.00-21.00; cull to low good 10.00-18.00; mostly choice shorn lambs carrying fall shorn skins 18.00-19.25; latter for deck around 110 lb weights; load good and choice around 100 lb fall shorn yearlings 16.00; cull to choice slaughter ewes 5.00-6.75.

Poultry

DETROIT POULTRY

DETROIT (AP)—The following prices were paid per lb., f.o.b. Detroit for No. 1 quality live poultry up to 10 a.m.:

Hens, heavy type 26-27; light 20-21. Heavy type roasters over 4 lbs. 30-32. Heavy type broilers or fryers under 4 lbs., whites 27-29; grey crosses 31-31½; barred rocks 32-32½. Caponettes 33-35. Geese 23-23½. Heavy white ducks 25. Muscovy ducks 20-22.

Turkeys, heavy type young hens 42; young toms 31-32.

CHICAGO POULTRY

CHICAGO (AP)—Live poultry steady; receipts 1,320 coops; f.o.b. paying prices unchanged; heavy hens 21-25; light hens 18-20; fryers or broilers 29-32; old roosters 18-20; ducklings 27.

Wheeler Speaks Tonight

Elmer Wheeler, one of America's outstanding sales consultants, will discuss selling techniques tonight at 8 p.m. in Pontiac High School Auditorium. Brought here by the Pontiac Chamber of Commerce, Wheeler is president of the Tested Sales Institute of New York City.

Soybeans Climb to New Ground

CHICAGO (AP)—Firm prices ruled for all grain on the Board of Trade today despite the fact the market was not able to hold all of its early gains.

Soybeans shot up into new high ground at the opening on gains which extended to five cents. This was based on very strong soybean oil and soybean meal markets. Advances in other grains were limited to around a cent.

Wheat near the end of the first hour was ⅝ to 1 cent higher, December $1.99¼, corn ¼-½ higher, December $1.56¾, oats unchanged to ¼ higher, December 76⅛, soybeans 1½ to 3 cents higher, January $3.12¼ and lard 20 to 37 cents a hundred pounds higher, December $15.82.

Grain Prices

CHICAGO GRAIN

CHICAGO (AP)—Opening grain:

Wheat		July	1.28¾
Dec	1.98	Soybeans	
Mar	2.04⅛	Jan	3.11¾
May	2.03¾	Mar	3.10½
July	1.95	May	3.07½
Corn		July	3.04
Dec	1.56⅝	Sep	2.62
Mar	1.60	Lard	
May	1.60¾	Dec	15.65
July	1.58¾	Jan	14.70
Oats		Mar	14.50
Dec	76¼	Soybean Oil	
Mar	78⅞	Dec	13.22
May	77	Mar	12.60
Rye		May	12.43
Dec	1.18¾	July	12.15
Mar	1.24	Sep	11.14
May	1.26½		

STOCK AVERAGES

NEW YORK—Compiled by the Associated Press.

	30 Inudst.	15 Rails	15 Util.	60 Stocks
Net change	—.3	—.2	—1	—.3
Noon today	142.9	81.7	55.3	100.2
Previous day	143.2	81.9	55.4	100.5
Week ago	142.0	79.6	54.0	101.6
Month ago	142.3	79.3	51.5	107.4
Year ago	146.7	88.9	54.7	112.5
1953 high	151.8	93.6	55.5	116.3
1953 low	130.2	73.5	50.5	99.5
1952 high	150.9	94.8	54.8	115.7
1952 low	131.2	66.7	50.7	97.0

DETROIT STOCKS

(Hornblower & Weeks)

Figures after decimal points are eighths

	High	Low	Noon
Baldwin Rubber*		11.4	12
D. & C. Navigation*		9.4	9.6
Gerity-Michigan*		2.6	3
Kingston Products*		2.7	3.2
Masco Screw*		2.7	3.1
Midwest Abrasive*		4.7	5.4
Rudy Mfg*		2.6	2.7
Wayne Screw	1.5	1.5	1.5

*No sale; bid and asked.

FOREIGN EXCHANGE

NEW YORK (AP)—Foreign exchange rates follow (Great Britain in dollars, others in cents):

Canadian dollar in New York open market 2½ per cent premium or 102.50 U.S. cents off 3/32 of a cent.

Europe: Great Britain (pound) $2.81⅛, unchanged; Great Britain 30 day futures 2.81 1/16, unchanged; Great Britain 60 day futures 2.81, unchanged; Great Britain 90 day futures 2.80⅝, unchanged; Belgium (franc) 2.00½, off .00¼ of a cent; France (franc) .28⅝ of a cent, unchanged; Holland (guilder) 26.42, unchanged; Italy (lira) .16⅛ of a cent, unchanged; Portugal (escudo) 3.50, unchanged; Sweden (krona) 19.34, unchanged; Switzerland (franc) (free) 23.25⅛, unchanged; Denmark (krone) 14.52, unchanged;

Latin America: Argentina (free) 7.24, unchanged; Brazil (free) 2.00, unchanged; Mexico 11.84, unchanged; Venezuela (bolivar) 30.03, unchanged.

Far East: Hong Kong dollar 17.55, unchanged.

Hardboiled Policy Rejected by Dulles

(Continued From Page One)

speech, Dulles announced that career diplomat John Paton Davies, whose continued employment under the Eisenhower administration was attacked by McCarthy, is undergoing a new security investigation which will be completed in about a month.

Davies is a long-standing target of attack by some Republicans for his connections with U.S.-China policy during World War II and more recently because he allegedly recommended that the Central Intelligence Agency make use of certain Communists.

Dulles also told his news conference the United States is anxious to have a Big Four foreign ministers meeting to discuss some world problems which might be solvable, notably the problems of Germany and Austria in Europe.

But, he went on, the United States does not grab at any Russian proposal without reading all the fine print.

2 Hurt in Collision on Telegraph Road

Two persons were injured in a two-car collision on Telegraph road one block south of Golf drive yesterday, according to Oakland County sheriff's deputies.

Mrs. Tamarya Wommack, 29, of 400 Riverview Ave., Drayton Plains, suffered face cuts and Theodore England of Beckley, Va., was treated for scalp cuts. Both were taken to Pontiac General Hospital.

Mrs. Wommack was arrested by Deputy Steve Hawlik for not having license plates on her auto.

England was a passenger in a car driven by Ralph B. Morris, 36, of 3225 Lapeer Rd., Orion Township. Morris' car was struck in the rear by Mrs. Wommack's vehicle, according to Hawlik.

STOCKS — BONDS

Consult us for first hand information on Stocks and Bonds

We maintain a direct line to a member of all principle exchanges with up-to-the-minute quotations service available at all times.

C. J. Nephler Co.

414 Community National Bank Bldg. FE 2-9119

Lodge Calendar

Annual Communication, Cedar Lodge No. 60, F. & A. M., Clarkston, Thurs., Dec. 3, 6:00 p.m. Banquet at 7:00 p. m. Edmund H. Bunyan W. M. —Adv.

News in Brief

John H. Proctor, 50, of 69 S. Merrimac St., was sentenced to 30 days in Oakland County Jail yesterday after pleading guilty to a drunk driving charge before Pontiac Judge Charles P. Webster. Proctor was unable to pay a $100 fine.

Ronald F. Felix, 23, of 23 Riker St., was sentenced to five days in Oakland County Jail after he pleaded guilty to reckless driving before Waterford Township Justice Donald White yesterday.

A cigarette lighter and cigarettes from a machine were taken by thieves who broke into a garage at 208 N. Paddock St. sometime last night, Pontiac Police discovered the breakin early today.

Saint John's Lutheran Church, at Cherry and Hill street will hold their annual bazaar Thursday, Dec. 3, beginning at 10 a. m. Luncheon at noon, dinner from 5 p. m. to 7 p. m. —Adv.

Rummage sale at 11 West Wilson. Starting Tuesday running through the week from 10 a. m. to 4 p. m. Saint Vincent de Paul's Society. —Adv.

If your friend's in jail and needs bail, Ph. OR 3-7110. C. A. Mitchell.

See Rife and be right for your jewelry and watch buys. Lay away your gift now when you have a good pick of our real bargains. We have lifetime guarantee on mainsprings and balance staffs in ladies' and men's watches; also expert watch and clock repairing guaranteed. Rife's Jewelry Shop, 261 Dick Ave., corner of Hazel St. FE 4-9811. —Adv.

Nestoric Civic League to Hold Pre-Yule Bazaar

Plans for a pre-Christmas bazaar are being made by members of the Nestoric Civic League who recently elected Mrs. Theophilus Northcross president.

The bazaar will be held Saturday from 5 to 8 p.m. at the Trinity Baptist Church. Booths will feature baked and canned goods, floral arrangements, handicrafts and refreshments.

The event will mark the last project of the year for ehe league, which has been working to establkish a scholarship fund. These efforts will be realized when the first annual award is given for the year 1953-54. During the current year, the group has also supported the Bagley School lunch program.

Other officers elected include Mrs. William Long, first vice president; Mrs. Robert Turpin, second vice president; Mrs. Eugene Cox, recording secretary; Mrs. Ann McGuire, corresponding secretary; Mrs. Henry Manuel, treasurer and Mrs. Eva M. Spears, chaplain.

NOTICE OF PUBLIC AUCTION OF City owned land.

Notice is hereby given that at a regular meeting of the City Commission to be held Tuesday, December 8, 1953, at the Municipal Court Room, 8 South Mill Street, Pontiac, Michigan, at 8:00 o'clock in the evening, that the following land will be offered to the highest bidder at public auction.

Lot 47 of Robert Herndon's Pontiac Apartment Subdivision, according to the plat recorded in the Office of the Register of Deeds, Oakland County, Michigan.

The right to reject all bids is hereby reserved.

By Order of the City Commission of the City of Pontiac.

Dated November 25, 1953.

ADA R. EVANS
City Clerk

Nov. 27, 28, 30, Dec. 1, 2, '53.

INVITATION TO BID

The Purchasing Department of the Oakland County Board of Auditors is desirous of obtaining bids on the following commodities:

NO. 6 FUEL OIL

Approximately 241,000 gallons for period January 1, 1954, to June 30, 1954. Bids to be submitted no later than 10:00 A.M., Friday, December 11, 1953.

PREMIUM MOTOR FUEL

Approximately 45,000 gallons for period January 1, 1954, to June 30, 1954. Bids to be submitted no later than 10:00 A.M., Friday, December 11, 1953.

Specifications and bidding instructions may be obtained from the Purchasing Department.

We reserve the right to reject any or all bids submitted, and the bid may be awarded to the most favorable bidder in the judgment of the Purchasing Department.

PURCHASING DEPARTMENT
OAKLAND COUNTY BOARD OF AUDITORS
County Office Building
No. 1 Lafayette St.
Pontiac, Mich.
Nov. 30, Dec. 1, '53

NOTICE OF PUBLIC SALE

Notice is hereby given by the undersigned that on Tuesday December 15, 1953, 10:00 A.M. at Harrawoods, Sales and Service Novi, Oakland County, Michigan, public sale of a 1951, Henry J. Tudor bearing serial number 617162, will be held, for cash to the highest bidder. Inspection thereof may be made at Harrawoods Sales and Service, Novi, Oakland County, Michigan, the place of storage.

Date: November 25, 1953.

CONTRACT PURCHASE CORPORATION
By
DONALD J. ERNSBERGER
Collection Manager
Nov. 30, Dec. 1 '53

NOTICE OF CHANGE OF ELECTION Precincts.

To the Electors of the City of Pontiac:

Notice is hereby given that the boundaries of Precincts 1, 2, 4, 5, 8, 15, 16, 18, 30, 31, 32, and 33 have been changed as hereinafter described and that Precincts 36, 37, 38, 39, 40, 41, 42, 43 and 44 have been created as hereinafter described:

Precinct No. 1 — District No. 1 — Bounded as follows:

Commencing at the intersection of Woodward Avenue, South Saginaw Street and South Boulevard; thence southerly along Woodward Avenue to the south city limits; thence west along the south city limits to Howland Avenue; thence north along Howland Avenue to the intersection of South Boulevard; thence east along South Boulevard to place of beginning.

Precinct No. 2 — District No. 1 — Bounded as follows:

Commencing at the intersection of the Michigan Airline Railway and South Saginaw Street; thence southerly along South Saginaw Street to the intersection of South Boulevard; thence westerly along South Boulevard to the intersection of Bagley Street; thence northerly along Bagley Street to the intersection of Michigan Airline Railway; thence easterly along the Michigan Airline Railway to the place of beginning.

Precinct No. 4 — District No. 1 — Bounded as follows:

Commencing at the intersection of Orchard Lake Avenue and Lake Street; thence southwest along Orchard Lake Avenue to the intersection of Voorheis Road; thence west along Voorheis Road to the intersection of Telegraph Road; thence south along Telegraph Road and the N/S section line of Section 36 to the southwest corner of Section 31; thence east along the south line of Section 31, said line also being the center line of Golf Drive to the southeast corner of Section 31; thence north to Lake Street; thence continuing along Lake Street to the place of beginning.

Precinct No. 5 — District No. 2 — Bounded as follows:

Commencing at the intersection of West Huron Street and Chippewa Road; thence southerly along Chippewa Road to the intersection of Voorheis Road; thence westerly along Voorheis Road to the intersection of Telegraph Road; thence north along Telegraph Road to the intersection of West Huron Street; thence east along West Huron Street to the place of beginning.

Precinct No. 8 — District No. 2 — Bounded as follows:

Commencing at the intersection of Elizabeth Lake Road and Ogemaw Road; thence south along Ogemaw Road to the intersection of Spokane Drive; thence east along Spokane Drive to the intersection of Mohawk Road; thence south along Mohawk Road to Newberry Street; thence southeast along Newberry Street to the intersection of Dakota Drive; thence South along Dakota Drive to the intersection of West Huron Street; thence west along West Huron Street to the intersection of Telegraph Road; thence north along Telegraph Road to the intersection of Elizabeth Lake Road; thence east along Elizabeth Lake Road to the place of beginning.

Precinct No. 15 — District No. 4 — Bounded as follows:

Commencing at the intersection of Montcalm Street and the PO&NRR; thence north along the PO&NRR to the intersection of E. Fairmount Avenue; thence west along E. Fairmount Avenue and W. Fairmount Avenue to the intersection of Stanley Avenue; thence south along Stanley Avenue to the intersection of Kinney Road; thence northeast along Kinney Road to the intersection of Lakeside Drive; thence east along Lakeside Drive to the intersection of W. Montcalm Street; thence east along W. Montcalm Street and E. Montcalm Street to the place of beginning.

Precinct No. 16 — District No. 5 — Bounded as follows:

Commencing at the intersection of Parkwood Avenue and Manhattan Avenue; thence west along Manhattan Avenue to the intersection of Perry Street and Montcalm Street; thence west along Montcalm Street to the intersection of Joslyn Avenue; thence north along Joslyn Avenue to the intersection of a line which line would be the extension of the rear lot line of the lots fronting on the south side of Beverly Avenue and the north side of Tennyson Avenue; thence east along said rear lot lines to Arlene Avenue; thence south along Arlene Avenue extended and Parkwood Avenue to the place of beginning.

Precinct No. 19 — District No. 5 — Bounded as follows:

Commencing at the intersection of Montcalm Street and North Saginaw Street; thence south along North Saginaw Street to the intersection of Chamberlain Street; thence east along Chamberlain Street to the intersection of North Paddock Street; thence north along North Paddock Street to the intersection of Perry Street; thence northeast along North Perry Street to the intersection of Glenwood Avenue; thence north along Glenwood Avenue to the intersection of Montcalm Street; thence west along Montcalm Street to the place of beginning.

Precinct No. 20 — District No. 2 — Bounded as follows:

Commencing at the intersection of W. Huron Street and South Johnson Avenue; thence south along S. Johnson Avenue to the intersection of Orchard Lake Avenue; thence southwest along Orchard Lake Avenue to the intersection of Ottawa Drive; thence north along Ottawa Drive to the intersection of W. Huron Street; thence east along W. Huron Street to the place of beginning.

Precinct No. 31 — District No. 2 — Bounded as follows:

Commencing at the intersection of W. Huron Street and North Johnson Avenue; thence west along W. Huron Street to the intersection of Dwight Avenue; thence north along Dwight Avenue to the intersection of Elizabeth Lake Avenue; thence west along Elizabeth Lake Avenue to the intersection of Telegraph Road; thence north along Telegraph Road to the intersection of West Boulevard; thence north along West Boulevard to the intersection of DGH&NRR; then southeast along DGH&NRR to the intersection of North Johnson Avenue; thence southwest along North Johnson Avenue to the intersection of Elizabeth Lake Avenue; thence south along North Johnson Avenue to the place of beginning.

Precinct No. 32 — District No. 4 — Bounded as follows:

Commencing at the intersection of the north city limits and the PO&NRR; thence south along the PO&NRR to the intersection with a line extended west to the Belt Line Railroad; thence continuing west along the Belt Line R. R. and a line extending from the Belt Line Railroad to intersect the west city limits; thence north along the west city limits to he north city limits; thence east along the north city limits to the place of beginning.

Precinct No. 35 — District No. 6 — Bounded as follows:

Commencing at the intersection of the north city limits and the east section line of Sections 9 and 10; thence south along the east section line of section 9 and 16 to a point intersecting a line, which line would be the extension of the rear lot lines of the lots fronting on the south side of Beverly Avenue and the north side of Tennyson Avenue; thence west on said rear lot lines to Joslyn Avenue; thence north along Joslyn Avenue to the north city limits; thence east along the north city limits to the place of beginning.

Precinct No. 36 — District No. 1 — Bounded as follows:

Commencing at the intersection of South Boulevard and Howland Avenue; thence south along Howland Avenue to the intersection of the south city limits; thence west along the south city limits to the intersection of Franklin Road; thence north along Franklin Road to the intersection of South Boulevard; thence east along South Boulevard to the place of beginning.

Precinct No. 37 — District No. 1 — Bounded as follows:

Commencing at the intersection of Franklin Road and South Boulevard; thence south along Franklin Road to the south city limits; thence west along the south city limits to Wrenn Street; which is also the west city limits; thence north and west along said city limits to the northwest corner of Section 5; thence east along the north line of Section 5 to South Boulevard; thence east along South Boulevard to the place of beginning.

Precinct No. 38 — District No. 1 — Bounded as follows:

Commencing at the intersection of Orchard Lake Avenue and South Saginaw Street; thence south along South Saginaw Street to the Michigan Airline Railway; thence west along the Michigan Airline Railway to the intersection of Bagley Street; thence north along Bagley Street to the intersection of Orchard Lake Avenue, thence east along Orchard Lake Avenue to the place of beginning.

Precinct No. 39 — District No. 1 — Bounded as follows:

Commencing at the intersection of Telegraph Road and Voorheis Road; thence west along Voorheis Road to the intersection of James K Boulevard; thence south and southeast along James K Boulevard to the intersection with the E/W center section line of Section 36; thence east along E/W center section line to the southeast corner of the northeast corner of Section 36, or Telegraph Road; thence north along Telegraph Road to the place of beginning.

Precinct No. 40 — District No. 2 — Bounded as follows:

Commencing at the intersection of West Huron Street and Ottawa Drive; thence south along Ottawa Drive to the intersection of Orchard Lake Avenue and Voorheis Road; thence west along Voorheis Road to the intersection of Chippewa Road; thence north along Chippewa Road to the intersection of West Huron Street; thence east along West Huron Street to the place of beginning.

Precinct No. 41 — District No. 2 — Bounded as follows:

Commencing at the intersection of Elizabeth Lake Road and Dwight Street; thence south along Dwight Street to the intersection of West Huron Street; thence west along West Huron Street to the intersection of Dakota Drive; thence north along Dakota Drive to the intersection of Newberry Street; thence northwest along Newberry Street to the intersection of Mohawk Road; thence north along Mohawk Road to the intersection of Spokane Drive; thence west along Spokane Drive to the intersection of Ogemaw Road; thence north along Ogemaw Road to the intersection of Elizabeth Lake Avenue; thence east along Elizabeth Lake Avenue to the place of beginning.

Precinct No. 42 — District No. 4 — Bounded as follows:

Commencing at the intersection of PO&NRR and the alley lying between Lehegh Avenue and Sheffield Avenue; thence south along the PO&NRR to the intersection of E. Fairmount Avenue; thence west along E. Fairmount Avenue and West Fairmount Avenue to the intersection of Stanley Avenue; thence south along Stanley Avenue to the intersection of W. Kennett Road; thence west along W. Kennett Road to the west city limits; thence north along the west city limits to the south line of Section 7; thence east along the south line of Section 7 to its southeasterly corner being also the intersection of Stanley Avenue; thence south along Stanley Avenue to the Belt Line Railroad; thence east along the Belt Line Railroad to the intersection of University Avenue; thence easterly along the alley which lies between Lehelgh Avenue and Sheffield Avenue to the place of beginning.

Precinct No. 43 — District No. 5 — B

Death Notices

BALL, DECEMBER 1, 1953, ENID, 1031 Emily Court, age 48; beloved wife of William E. Ball; dear mother of Charles R. and James W. Ball; dear sister of Mrs. Maynard Cotcher, Mrs. Lloyd Colley and Mrs. Paul Arndt. Funeral service will be held Thursday, December 3rd, at 2 p. m., at the Donelson-Johns Funeral Home with Rev. Keith B. Colby officiating. Interment in White Chapel Cemetery. Mrs. Ball will lie in state at the Donelson-Johns Funeral Home after 7 p. m. this evening.

LIEDTKE, NOVEMBER 30, 1953, Otto William, 91 Seminole Ave., age 69; beloved husband of Mrs. Josephine A. Liedtke; dear father of Mrs. Maxine Deuman, Mrs. Virginia Mitchell and Jack Liedtke; dear brother of Mrs. Laura Wilkins. Funeral arrangements will be announced later by the Pursley Funeral Home. Mr. Liedtke will lie in state at the Pursley Funeral Home after 7 p. m. this evening.

NYE, NOVEMBER 29, 1953, MABLE Carter, 1617 Cass Lake Rd., age 70; beloved mother of Philo Nye and Mrs. Ina Walker; dear aunt of Mrs. Everett Vallin. Funeral service will be held Wednesday, Dec. 2nd at 1:30 p. m. at the Huntoon Funeral Home with Rev. Paul Havens and Dr. Wm. H. Marbach officiating. Interment in Oak Hill Cemetery. Mrs. Nye will lie in state at the Huntoon Funeral Home.

In Memoriam 1

IN LOVING MEMORY OF OUR dear daughter, Irene Sexton who passed away Nov. 29th, 1948. It is lonesome here without you, dear. Life has not been the same since you were called away. Sadly missed by Mother and Dad, Brothers & Sisters. The Morseus Family.

IN LOVING MEMORY OF FLORence Wright who passed away 4 yrs. ago Nov. 29, 1949. Sadly missed by husband & children.

Card of Thanks 2

WE WISH TO THANK OUR MANY friends and neighbors of their kindness shown us during our recent bereavement of our Brother Alfred D. Smith. Special thanks to the Rev. Lawrence Dickens for his comforting words and to the Huntoon Funeral Home. Mrs. Joseph Miller and Family.

Florists-Flowers 3

SCHAFER'S — FLOWERS 129 AUBURN FE 2-3173

Funeral Directors 4

Voorhees-Siple FUNERAL HOME Ambulance Service, Plane or Motor FE 2-5378

Donelson-Johns FUNERAL HOME "DESIGNED FOR FUNERALS"

BOX REPLIES

At 10 a.m. today there were replies at the Press office in the following boxes:

11, 19, 21, 26, 33, 39, 41, 42, 46, 51, 65, 79, 98, 104, 107, 112.

Place a

Want Ad Today!

Recipe for results: Classified ads! Yes, daily problems are quickly solved through Want Ads! Just call FE 2-8181.

Wanted Male Help 5

25 BOYS

We need 25 extra boys 16 to 18 years of age to work one afternoon only, Thursday, Dec. 3 from 12:30 p.m. to 4 p.m., in our mailing room.

If you are interested in working, you must apply in advance on Monday or Tuesday to

BERT FALKNER

Circulation Dept.

Pontiac Press

BLOCK LAYER experienced, good pay, apply 8 N. Telegraph near W. Huron.

MECHANIC Experienced Ford mechanic for night shift. Best working conditions, vacation and hospital benefits.

CY OWENS 147 S. Saginaw FE 5-4161

PRESSER For men's clothing. Full or part time. Must be experienced.

HUB CLOTHIERS 18 N. Saginaw

TRUCK DRIVER, ACQUAINTED with 40 mile radius. Experience, references. Apply in person only Standard Electric, 175 S. Saginaw.

CAR BILLER WITH GM EXPERIence. Excellent working conditions. Vicinity of Rochester. Write Daily Press Box 74.

COOK, FIRST CLASS OR SECOND class, steady position. FE 5-9060.

TWO SALESMEN $150 TO $200 WEEKLY Fast growing local company. You must be experienced. Some leads, complete training. Oakland County Opportunity for advancement. Ages 27-45, married, automobile. Commission paid at once. Call FE 5-8771 for appointment.

HOUSEKEEPER OR PRACTICAL nurse for temporary job in Rochester. Two adults, OL 1-1151.

ROUTE MAN; MAN TO SERVICE established route. Steady per week to start. Car essential, also opening in Holly-Milford area. Call Fuller Brush, FE 2-2318.

WILL SELECT 2 MEN WITH cars, must be neat, dependable and willing to work overtime. Profits $100 per week for those who qualify. Call Mrs Warner, FE 5-1257.

SALESMAN, YOUNG MAN WHO would like to learn paint retail business, some retail experience preferred but not necessary as we will train you. Should be between the ages of 25 and 35 years of age, and be able to furnish good character references. Pontiac Varnish Company Retail Store, corner of Cass and Huron ask for Mr. Stephens.

IF YOU OWN YOUR OWN CAR and are earning less than $150.00 a week, it's time you had a change. Call FE 4-5172.

NEEDED — JOURNEYMAN MILLwright, machine repairman and tool makers, apply Pontiac Motor Div employment office Glenwood, Pontiac, Mich.

RELIABLE CARPENTER OPEN for jobs, FE 5-8328.

Wanted Male Help 5

MANAGER TRAINEE

National finance company will accept 3 men, 22 to 28, into its management program. Training is personally supervised and requires aggressive intelligent individuals. Must be high school graduates, some college preferred. Good salary, regular increases based on merit and outstanding employe benefits. Automobiles necessary. Phone General Public Loan Corporation, FE 3-7181, 10 to 12 a.m Monday through Friday.

BOYS 16 YEARS OR OLDER FOR ushers. Apply manager Birmingham theater, Birmingham. After 6 p. m.

TOOL DESIGNERS Steady work and overtime, ideal working conditions, paid holidays, and vacations. M. C. Manufacturing Co. 118 Indianwood Rd., Lake Orion.

GOOD OPENING FOR A-1 MEchanic, with Chevrolet experience, salary plus commission ask for Joe, Don Pringle Chevrolet, 6751 Dixie Hwy., MA 5-9071.

Wanted! PINSETTERS Appear in person, Montcalm Bowling Center, 39 East Montcalm St.

BOY 16 YRS. OR OLDER FOR parking attendants with ability to drive well. Bring birth certificates or affidavit from parents or legal guardian. Apply between 8 and 10 a. m. and 4 and 5 p. m. at 59 Wayne, Riker Garage.

WANTED EXPERIENCED DRIVer for dry cleaning route, must know Lancer area, apply Walker Cleaners, Lake Orion.

A-1 MECHANICS FOR LINCOLN - MERCURY DEALER, GOOD PAY & STEADY, SEE MAL SCANTLAND, 40 W. PIKE ST.

REAL ESTATE SALESMEN Have opening for full-time salesmen. Must own automobile and be willing to work. We have the prospects and the property, new home projects and are members of the Co-Operative Exchange. Earnings unlimited.

MAHAN REALTY CO. 1073 West Huron Street

Salesmen — Salesmen SELL FORD CARS earn up to $1,000 per month selling the most popular car on the market. We will train and pay you as you learn, call Mr. McIntosh, Lincoln 1-1680.

PINSETTERS, FULL OR PART time work, white or colored, days or evenings. Must be over 18 yrs. of age. MOTOR INN REC. 2nd floor, 18 S. Perry. FE 5-6032.

SINGLE MAN FOR DAIRY AND general farming. 385 Letts Rd., 6½ miles north of Rochester.

WANTED DAIRYMAN TO TAKE charge of small milk plant, please give experience and age, Box 80, Pontiac Press.

UNION CARPENTERS, FE 5-4066 after 6, or on job, Ypsilanti off Baldwin.

CAB DRIVERS ON RENTAL BASIS. Full and part time. Apply 438 Orchard Lake, between 4 & 6 p. m.

EXPERIENCED SINGLE MIDDLEaged man for chores on farm. OLive 1-5889.

WOOL PRESSER, MUST BE EXperienced. Apply to Mr. McPeters. Pontiac Laundry, 540 South Telegraph.

COLLECTOR PART TIME TO COLLECT ON magazine accounts in Pontiac & vicinity. Establish debits. Car essential. Part time collector earnings, $80 per week & better. This is a good job for one able to devote 3 hours evenings & all day Sat. Write collection manager 1138 Nat'l Bank Building, Detroit 26, Mich.

Wanted Female Help 6

ELDERLY WOMAN TO TAKE care of 2 children, more for home than high wages. FE 5-5806.

WOMAN FOR GENERAL HOUSEwork and care of children, 30 or over, live in, Sat and Sun. off. FE 7-0770.

DEPENDABLE GIRL TO CARE for children while mother works, 5 days week, EM 3-3428.

PART TIME COOK, 4 DAYS week. Some experience preferred. Oakland County Childrens Home. 2050 N. Telegraph.

CANDY STAND ATTENDANTS, white. State Theater.

WORK NEAR HOME Sales ladies wanted for better home decorative shop, prefer experience in domestic and table linens. Full or part time openings, good working conditions. Apply Jacobson's Home Decorative Shop, 323 Woodward Ave., Birmingham. Call Mr. Bronsing, MI 4-4900.

GIRL FOR GENERAL OFFICE duties, typing required 908 Pontiac Bank Building.

WAITRESS Liquor experience, 30 yrs. old or older, no food, nights, close in but transportation required, FE 2-1465 after 5:30 p.m. Mr. Finley.

BEAUTY OPERATOR, EXPERIenced manage shop, OL 6-2403.

WANTED BABY SITTER TO LIVE in five days, may go home on weekends. FE 7-6871.

EXPERIENCED SHORT ORDER cook Over 35 Night shift. Closed Sunday. 413 Baldwin Ave.

YTD MIDDLEAGED WOMAN, dependable, must love children, dogs, & country. Cooking, laundry help with baby & 4 year old. Must be good on telephone, $75 month & board. Thurs. & Fri. off, Phone Metamora 3378.

LOOKING FOR WORK, GIRLS? Stop by at number 8, North Telegraph Road, between 10 & 11 a.m.

WANTED 2 WAITRESSES FOR Jet Bar, 716 Woodward, corner of South Blvd.

WANTED LADY TO TAKE CARE of 8 mos. old baby in my home. Call after 5:30 FE 4-4897.

YOUNG LADIES Under 30 to travel in chaperoned group under supervision of field supervisor. Young ladies average over $200 a mo. Advanced expense account. See Curtis Crawford, 9 a.m.-12 p.m. Hotel Roosevelt. Don't phone.

LADY TO CARE FOR CHILDREN and light housework. Live in, OR 5-0499.

Wanted Female Help 6

AGE 25 TO 45, WHITE, 3 DAYS week, packing room, steady work, call FE 4-7292 between 3:00 and 5:00 p.m.

GIRL OR WOMAN, MOTHER'S helper, more for home than wages. Call collect Farmington 3167J or write Paul Groff, 30846 Westhill, Farmington.

Experienced Office Girl Attractive steady position open however extra office help for holiday season will be considered if experience is extensive. Typing essential and dictation desirable. It will pay you to look into this position now. Apply Connolly's Jewelers, 15 W. Huron.

RESPONAIBLE, PLEASANT GENeral helper wanted. Comfortable happy home. Private room and bath. Live in Generous salary. Must like children. MI 4-3470.

CURB GIRL, 18 OR OVER, CALL between 12:00 and 5:30. FE 5-4738.

EXPERIENCED COOK FOR restaurant. Home style. FE 5-0543 for appointment.

WANTED EXPERIENCED WAITress, 11:30 a. m. to 8 p. m. Must work Sundays, also weekend cook. 877 Auburn Ave.

BOOKKEEPER Experienced. Excellent pay and working conditions. Lynn Jewelers, 1 S. Saginaw.

LADY TO EARN CHRISTMAS money in spare time, selling beautiful dresses, nylon lingerie, and men's wear. OL 3-7148.

GIRL FOR MEAT WRAPPING, experienced preferred. Apply in person Sfire Bros. 180 W. Maple, Birmingham.

WANTED—GIRL OR WOMAN TO care for 3 children and light housework. Can stay. OLive 2-0100 after 4:30. 1397 E. Auburn, Rochester.

BOOKKEEPER With extensive experience and ability to close books and handle large payroll 5½ days. Starting salary $70 per wk., with good opportunity for advancement. Excellent references required. Please do not apply unless you can meet all requirements and are seeking permanent position. Apply 59 Wayne Street.

NEAT APPEARING WOMAN FOR general housework. Stay nights. Own room and television. FE 2-7237.

WANTED GIRLS FOR SALES WORK AT OUR COSMETIC CAMERA AND SUNDRIES DEPARTMENTS APPLY IN PERSON WALGREENS DRUG STORE, PONTIAC. FULL OR PART TIME.

BEAUTY OPERATOR WANTED good salary, four days and ½ day on Saturday. FE 2-3844 or FE 3-5221.

CURB WAITRESSES MUST BE 18 NIGHT SHIFT APPLY IN PERSON TED'S WOODWARD AT SQUARE LK. RD.

LADIES! NO NEED TO DO WITHout, supplement the family income with dignified pleasant work. Hours to suit your convenience, car & phone necessary. For interview call OR 3-2700.

ELDERLY WOMAN TO TAKE care of 2 children, more for home than high wages. FE 5-5806.

DINING ROOM WAITRESS, DAY & night shift available. Apply in person.

TED'S Woodward at Square Lake Rd.

SALESGIRLS WANTED. EXPERIenced, good opportunity for right girl. Bobette Shop. FE 3-6921. 14 N. Saginaw.

WANTED Waitress for Minute Lunch. 9 E. Pike

WAITRESS Experienced. Martin's Drive-In. 426 W. Huron.

WOMEN LIVE IN, 5½ DAYS, PRIvate room, must like children. MI 6-0831.

HOUSEKEEPER, WHITE, NO CHdren. More for home than money. Box 213, Lake Orion.

Help Wanted 7

CLERK for receiving and shipping room, in women's apparel shop, permanent opening. Apply Jacobson's, Maple at Bates, Birmingham. Call Mrs. Peehan, MI 4-6900.

COOK 40 hour week, paid vacation, sick leave, all other Michigan Civil Service benefits. If interested, apply at Pontiac State Hospital Personnel Office between 8 and 5 or phone FE 5-8146.

Instructions 8

MEN WANTED Earn While You Learn. These Big Pay Trades: MACHINISTS — TOOL & DIE MAKERS — DRAFTSMEN TOOL DESIGNERS YOU CAN QUALIFY IF YOU ARE AMBITIOUS, MECHANICALLY INCLINED, WITH AT LEAST AN 8TH GRADE EDUCATION. NO PREVIOUS EXPERIENCE NECESSARY. APPROVED FOR KOREAN VETERANS AND CIVILIANS. SEE C. W. HARPER AT HOTEL PONTIAC FRIDAY, DECEMBER 4TH, 1 TO 8 P. M., KOREAN VETERANS PLEASE BRING REPORT OF SEPARATION.

LOOK TO DIESEL POWER Men, look at the progress made by DIESEL in the last few years. Railroads, power plants, factories, road equipment, etc. Diesel engines need trained Diesel men. Make Diesel's bright future yours. Get practical training in Diesel operation and maintenance, also Scientific Motor Tune-Up in spare time. Write for Free Book. Utilities Diesel Training Box 13, Pontiac Press.

ACCORDIONS LOANED FREE TO beginners. Lessons given at your home by experienced teacher. OR 3-9466.

Work Wanted Male 9

CARPENTRY, CABINET WORK. FE 2-8009

WHITE MAN TO WORK FRIDAY & Sat. night. FE 2-2378

WANTED PLASTERING, FE 7-6157

CARPENTER WORK, NEW AND repair. FE 4-4210.

REMODELING OR NEW, ADDItions, attics, kitchens, tile. Anything in carpentry. Guaranteed workmanship. Reasonable. MA 5-9682.

EXPERIENCED BAKER WANTS pa t time evening work FE 5-9697.

CABINET MAKER & CARPENter, Kitchens a specialty, FE 3-2532.

TRUCK DRIVER, 10 YEARS EXperience. Needs work. FE 5-8907 after 4:30.

FLOOR LAYER AND SANDER wants work, MA 5-9641.

CARPENTRY AND TILE WORK of all kinds, FE 5-8954.

CARPENTER WORK, NEW OR repair. Ph. FE 4-0185.

CARPENTER WORK WANTED, part time only. OR 3-2276 or EM 3-5624.

Work Wanted Female 9A

MIMEOGRAPHING, TYPING themes, dissertations, secretarial work, EM 3-2842.

WASHINGS & IRONINGS FE 4-8429

YOUNG LADY, TENDER AND understanding care for convalescent aglut or child. MI 4-3226.

DEPENDABLE CATHOLIC HIGH school girl desires baby sitting after school and weekends. Call after 4:30. FE 4-5195.

WIDOW WANTS WASHINGS. WEST side. FE 2-1394.

EXPERIENCED GIRL DESIRES permanent position as receptionist or dentist's assistant. FE 2-7351.

SEWING, MENDING, IRONING. FE 5-6278

COLORED GIRL WANTS DISH washing job, FE 2-6396 before 5:00.

Wanted Female Help 6

AGE 25 TO 45, WHITE, 3 DAYS week, packing room, steady work, call FE 4-7292 between 3:00 and 5:00 p.m.

GIRL OR WOMAN, MOTHER'S helper, more for home than wages. Call collect Farmington 3167J or write Paul Groff, 30846 Westhill, Farmington.

Experienced Office Girl Attractive steady position open however extra office help for holiday season will be considered if experience is extensive. Typing essential and dictation desirable. It will pay you to look into this position now. Apply Connolly's Jewelers, 15 W. Huron.

RESPONAIBLE, PLEASANT GENeral helper wanted. Comfortable happy home. Private room and bath. Live in Generous salary. Must like children. MI 4-3470.

CURB GIRL, 18 OR OVER, CALL between 12:00 and 5:30. FE 5-4738.

EXPERIENCED COOK FOR restaurant. Home style. FE 5-0543 for appointment.

WANTED EXPERIENCED WAITress, 11:30 a. m. to 8 p. m. Must work Sundays, also weekend cook. 877 Auburn Ave.

BOOKKEEPER Experienced. Excellent pay and working conditions. Lynn Jewelers, 1 S. Saginaw.

LADY TO EARN CHRISTMAS money in spare time, selling beautiful dresses, nylon lingerie, and men's wear. OL 3-7148.

GIRL FOR MEAT WRAPPING, experienced preferred. Apply in person Sfire Bros. 180 W. Maple, Birmingham.

WANTED—GIRL OR WOMAN TO care for 3 children and light housework. Can stay. OLive 2-0100 after 4:30. 1397 E. Auburn, Rochester.

BOOKKEEPER With extensive experience and ability to close books and handle large payroll 5½ days. Starting salary $70 per wk., with good opportunity for advancement. Excellent references required. Please do not apply unless you can meet all requirements and are seeking permanent position. Apply 59 Wayne Street.

NEAT APPEARING WOMAN FOR general housework. Stay nights. Own room and television. FE 2-7237.

WANTED GIRLS FOR SALES WORK AT OUR COSMETIC CAMERA AND SUNDRIES DEPARTMENTS APPLY IN PERSON WALGREENS DRUG STORE, PONTIAC. FULL OR PART TIME.

BEAUTY OPERATOR WANTED good salary, four days and ½ day on Saturday. FE 2-3844 or FE 3-5221.

CURB WAITRESSES MUST BE 18 NIGHT SHIFT APPLY IN PERSON TED'S WOODWARD AT SQUARE LK. RD.

LADIES! NO NEED TO DO WITHout, supplement the family income with dignified pleasant work. Hours to suit your convenience, car & phone necessary. For interview call OR 3-2700.

ELDERLY WOMAN TO TAKE care of 2 children, more for home than high wages. FE 5-5806.

DINING ROOM WAITRESS, DAY & night shift available. Apply in person.

TED'S Woodward at Square Lake Rd.

SALESGIRLS WANTED. EXPERIenced, good opportunity for right girl. Bobette Shop. FE 3-6921. 14 N. Saginaw.

WANTED Waitress for Minute Lunch. 9 E. Pike

WAITRESS Experienced. Martin's Drive-In. 426 W. Huron.

WOMEN LIVE IN, 5½ DAYS, PRIvate room, must like children. MI 6-0831.

HOUSEKEEPER, WHITE, NO CHdren. More for home than money. Box 213, Lake Orion.

Help Wanted 7

CLERK for receiving and shipping room, in women's apparel shop, permanent opening. Apply Jacobson's, Maple at Bates, Birmingham. Call Mrs. Peehan, MI 4-6900.

COOK 40 hour week, paid vacation, sick leave, all other Michigan Civil Service benefits. If interested, apply at Pontiac State Hospital Personnel Office between 8 and 5 or phone FE 5-8146.

Instructions 8

MEN WANTED Earn While You Learn. These Big Pay Trades: MACHINISTS — TOOL & DIE MAKERS — DRAFTSMEN TOOL DESIGNERS YOU CAN QUALIFY IF YOU ARE AMBITIOUS, MECHANICALLY INCLINED, WITH AT LEAST AN 8TH GRADE EDUCATION. NO PREVIOUS EXPERIENCE NECESSARY. APPROVED FOR KOREAN VETERANS AND CIVILIANS. SEE C. W. HARPER AT HOTEL PONTIAC FRIDAY, DECEMBER 4TH, 1 TO 8 P. M., KOREAN VETERANS PLEASE BRING REPORT OF SEPARATION.

LOOK TO DIESEL POWER Men, look at the progress made by DIESEL in the last few years. Railroads, power plants, factories, road equipment, etc. Diesel engines need trained Diesel men. Make Diesel's bright future yours. Get practical training in Diesel operation and maintenance, also Scientific Motor Tune-Up in spare time. Write for Free Book. Utilities Diesel Training Box 13, Pontiac Press.

ACCORDIONS LOANED FREE TO beginners. Lessons given at your home by experienced teacher. OR 3-9466.

Work Wanted Male 9

CARPENTRY, CABINET WORK. FE 2-8009

WHITE MAN TO WORK FRIDAY & Sat. night. FE 2-2378

WANTED PLASTERING, FE 7-6157

CARPENTER WORK, NEW AND repair. FE 4-4210.

REMODELING OR NEW, ADDItions, attics, kitchens, tile. Anything in carpentry. Guaranteed workmanship. Reasonable. MA 5-9682.

EXPERIENCED BAKER WANTS pa t time evening work FE 5-9697.

CABINET MAKER & CARPENter, Kitchens a specialty, FE 3-2532.

TRUCK DRIVER, 10 YEARS EXperience. Needs work. FE 5-8907 after 4:30.

FLOOR LAYER AND SANDER wants work, MA 5-9641.

CARPENTRY AND TILE WORK of all kinds, FE 5-8954.

CARPENTER WORK, NEW OR repair. Ph. FE 4-0185.

CARPENTER WORK WANTED, part time only. OR 3-2276 or EM 3-5624.

Work Wanted Female 9A

MIMEOGRAPHING, TYPING themes, dissertations, secretarial work, EM 3-2842.

WASHINGS & IRONINGS FE 4-8429

YOUNG LADY, TENDER AND understanding care for convalescent aglut or child. MI 4-3226.

DEPENDABLE CATHOLIC HIGH school girl desires baby sitting after school and weekends. Call after 4:30. FE 4-5195.

WIDOW WANTS WASHINGS. WEST side. FE 2-1394.

EXPERIENCED GIRL DESIRES permanent position as receptionist or dentist's assistant. FE 2-7351.

SEWING, MENDING, IRONING. FE 5-6278

COLORED GIRL WANTS DISH washing job, FE 2-6396 before 5:00.

SLICE OF HAM

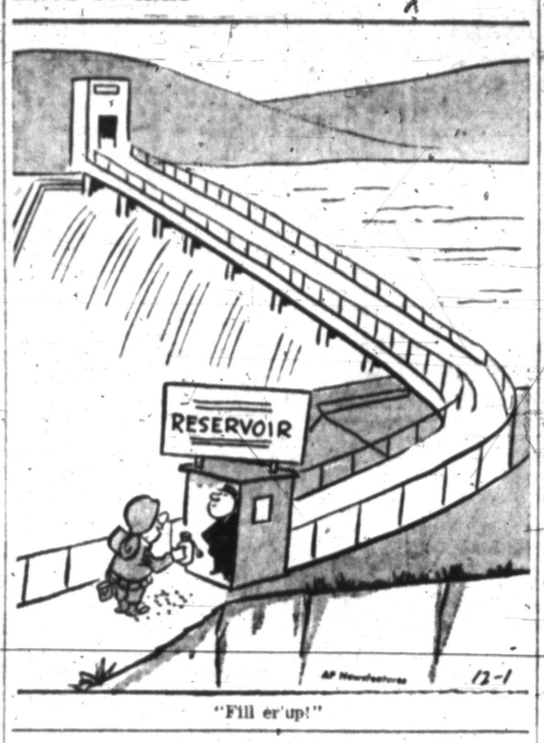

"Fill er up!"

Work Wanted Female 9A

WOMAN WANTS DAY WORK. $7.50 plus car fare. FE 5-2510.

WANTED WASHINGS AND IRONings. FE 5-9988

COLORED LADY DESIRES TO care for children and live in. FE 2-2576.

BABY SITTING IN MY HOME. Drayton Plains. OR 3-1678.

MIDDLEAGED WHITE LADY wants position as housekeeper. Good cook, references. MI 4-2508.

COLORED GIRL DESIRES 5 DAY work. FE 2-1218.

SCHOOLGIRL DESIRES BABY sitting, evenings and weekends. FE 5-7368 after 5 p. m.

COLORED GIRL WISHES DAY work. FE 5-5747.

PRACTICAL NURSING OR BABY sitting. FE 4-0860.

WASHING AND IRONINGS, 24 Mechanic

NURSES AID DESIRES POSITION caring for convalescent or semi-invalid in your home. FE 2-8771.

COMPETENT YOUNG WOMAN EXperienced in bookkeeping and accounting desires permanent position. OR 3-6116 after 6.

LATEST STYLE DOLL CLOTHES. The Doll Dress Shop 421 Raeburn. Off Edith. FE 4-6368.

COLORED LADY WANTS 2 DAYS work, Mon. and Thurs. $7 a day plus bus fare. General cleaning. Phone after 6:30 p.m. FE 2-3169.

WOMAN TO CARE FOR OLDER lady as companion. FE 7-0767.

3 INTELLIGENT YOUNG LADIES would like job as dental assistant, receptionist, switchboard operator, adviser. FE 5-3452.

LADY WISHES WORK BY DAY or week. FE 5-0629.

BABY SITTING BY THE HOUR, will furnish own transportation. OR 3-0486.

IRONINGS WANTED. $3.00 PER bushel. FE 2-7251.

COLORED WOMAN DESIRES DAY work. $7.50 plus fare. FE 4-7749, after 6, or before 9 in morning.

YOUNG MOTHER DESIRES work caring for children in your home by the day and own transportation. FE 2-0750.

WASHINGS & IRONINGS, REAsonable. 325 Raeburn. FE 4-2754.

WASHINGS AND IRONINGS OR 3-2712

Laundry Service 11

FOR FAMILY LAUNDRY SERVIce ph. Pontiac Laundry FE 2-8101.

LACE CURTAINS, PLAIN OR RUFfled, beautifully finished, Pontiac Laundry. Ph. FE 2-6101.

WASHING AND IRONING, special care for lingerie. Perry Park Area. FE 4-7370.

Painting-Decorating 11A

INTERIOR PAINTING DECORATing Guaranteed, 26 yrs. exp. FE 4-0859.

PAINTING, PAPERHANGING, PAper removed. BT. Sandusky, FE 5-1043.

PAINTING - PAPER HANGING, paper removed, Sandusky - FE 5-3943.

A-1 PAINTING - WORK GUARanteed. Free estimates. Phone FE 7-0334.

PAPERING, PAINTING WALL washing. Paper removed. Charles White. Leave message at OA 5-3650 or FE 5-6618.

WALLPAPERING AND PAINTING. Call for est. FE 4-0255.

PAINTING, INSIDE OUT. FREE estimates. FE 2-4137.

Painting & Wall Washing Free Estimates Reas. FE 2-2706

PAPERING, PAINTING REF. FE 5-4520.

PAINTING & DECORATING, PAper removed. Free estimates. FE 4-6918.

WALLPAPER REMOVED BY steam. D. Hills, FE 2-7456.

CARS, FURNITURE & INTERIOR trim, FE 5-5135, after 4 p. m.

WOMEN WANT WALL WASHING, painting, OR 3-2284.

LIGHT TRUCKING, ASHES AND rubbish and will move house trailers, FE 5-7333 or OR 3-6178

Moving & Trucking 12

LIGHT HAULING AT ANY TIME. FE 2-3580.

FOR FAST EFFICIENT PICKUP & delivery and light hauling at reas. rates call FE 5-0154 anytime.

CALL DICK FOR TRUCKING. REASONABLE RATES. FE 2-4505 ANYTIME.

LIGHT TRUCKING FE 4-9206

DUMP TRUCK FOR HIRE. FE 5-5386 after 4.

MAN WITH ¾ TON TRUCK WANTS work. Call any time FE 4-8421.

VET WITH 2 TON STAKE TRUCK wants hauling. FE 4-4088.

SUDDEN SERVICE ASHES, RUBbish and light trucking. FE 4-6079.

LIGHT AND HEAVY TRUCKING. Rubbish hauled, FE 2-0603.

TRUCKING & DELIVERNG, REASonable rates. FE 5-8260.

VOLLMAR MOVING AND STORage, Agents for N. American Van Lines. Large vans anywhere in United States. Quick service. FE 5-8567 341 N. Perry.

INCINERATOR SERVICE, ASHES, rubbish, shredded black dirt, Peat, top soil. FE 5-0448.

O'DELL CARTAGE Local and Long Distance Moving Phone FE 5-6806

LIGHT TRUCKING, RUBBISH AND ashes FE 4-2266 or FE 2-7625.

HAULING OF ANY KIND, REAsonable. FE 2-6857.

SMITH MOVING Van or Pickup Service FE 4-4864

FOR LIGHT TRUCKING AT cheap rates — let George do it. FE 4-1077 or FE 4-6224.

Trucks for Rent TRUCKS, TRACTORS AND EQUIPMENT ½ Ton Pickups 1½ Ton Stakes and Dump Trucks Pontiac Farm and Industrial Traetor Co. FE 4-0461—FE 4-1442

HAULING ANY KIND, BASEments cleaned. FE 5-8965.

Garden Plowing 12A

FALL PLOWING, DISCING AND leveling, also garden manure. FE 4-3371.

Business Service 13

SAWS MACHINE SHARPENED MANLEY LEACH, 20 BAGLEY ST.

ELECTRIC MOTOR SERVICE, REpairing & rewinding. 218 E. Pike, Ph. FE 4-3981.

Business Service 13

BUILDING LOTS CLEARED. Wood cutting. Moving & light trucking EM 3-2060.

BUILDING & CONTRACTING, REpair & remodeling also stone work. MA 5-1351.

CEMENT WORK, BLOCKS, porches, fireplaces and sea walls. FE 3-4879.

AVAILABLE TIME IN SMALL basement shop. Surface grinder, lathe, shaper, milling machine, drill press, power saw. FE 3-7216.

BLOOMFIELD WALL CLEANERS. Walls and Windows Cleaned Ph. FE 2-1631

STEAM CLEANING All types of steam cleaning done. Pontiac Farm and Industrial Tractor Co. FE 4-0461, FE 4-1442.

TREE TRIMMING AND REMOVAL. Free estimate. FE 4-8805, FE 7-8628.

ALL MAKES OF FOUNTAIN PENS repaired by factory trained men at our store. General Printing & Office Supply Co., 17 W. Lawrence St. Phone FE 2-0135.

EXPERT TREE TRIMMING & REmoval. Ph. FE 5-6593, OR 3-2000.

FOR COMPLETE LINE OF MAsonery work call MA 5-3103, free estimates.

ELECTRICAL SEWER CLEANING Sinks Sunday Service Ph. FE 4-2012

PLASTERING FE 5-0626, FE 5-0925, LEO LUSTIG

APPLIANCE SERVICES We service all makes of refrigerators, washers, radios, cleaners, and all types of small appliances. ROY'S, 96 Oakland Ave., FE 2-4021

SUBURBAN SEPTIC TANK CLEANers, Lake Orion, MY 2-2842.

ELECTRICAL EAVESTROUGHING Bryan F. French. FE5-6973 Warm air heating & sheet metal

EXCAVATING, GRADING, BULLdozing, road bldg. Ph. FE 2-5422.

JOHN'S TRENCHING Footings, water lines, and septic and drain tile lines. FE 5-5842.

A & B TRENCHING Footings, water lines, field tile. FE 5-8961.

SUBURBAN SEPTIC TANK CLEANers, Lake Orion, MY 2-6431.

EXPERT TREE TRIMMING & REmoving, FE 7-5822.

Upholstering 13C

CHAIR CANING We do all models and specialize in restoring cane bottoms, sides and backs on antiques, Herbert L. Martin, 24 S. Shirley, FE 4-0009.

CUSTOM UPHOLSTERING Free estimates. Small repairs in your home. Al Yingling, FE 4-8797.

MAKERS OF CUSTOM BUILT furniture upholstering, 34 South Telegraph Thomas Upholstering Phone FE 5-8888

CORNICES, DRAPERIES, SLIPCOVers, materials. Beadle, FE 5-1927.

EAKLES CUSTOM UPHOLSTERing, 4174 Cooley Lake Rd, EM 3-2641. Free estimates.

SLIP COVERS, DRAPES & BEDspreads. Your material, FE 5-5797

FURN REFINISHING REPAIR Antiques a specialty, FE 5-7332.

Television Service 14A

GUARANTEED TV REPAIR ANY make. FE 4-9736, ANDY CON DON'S Radio & TV service.

NORRIS RADIO AND TV REPAIR Shop, 540 Nevada St., Pontiac.

HOME SERVICE CALLS — $3.50 DAY OR NIGHT MITCHELL'S TV 109 N. Saginaw FE 3-2871

FOX TV & RADIO SERVICE CALL $3.50 Cor. Hatchery and Airport Rd. OR 3-1647, FE

DAY, NIGHT SU TV SERVICE, $3.50. FE 5-1296 FE 5-8390. M. P. STRAKA

Building Service 15

GUARANTEED ROOFS, ALL kinds Est. 1916, J. A. Hugus, 353 N. Cr FE 2-3021 FE 2-5948

CARPENTRY, BLOCK AND CEment work, etc., FE 5-0782.

REPAIR PLASTERING, INvisible patch work. FE 4-4973.

ROOFING SIDING OF ALL kinds, Carpentry, cabinets, garages and additions General repair. FE 5-5710.

CONCRETE BROKEN WITH AIR hammer, by hour or job. FE 2-0077.

REMODELING, RECREATION rooms finished off. Also plastic tile. FE 2-2468.

CARPENTRY WORK, ALTERAtions, modernizations, also custom building, OLive 2-1221.

TERRAZO RUBBER CERAMIC tile, flagstone Commercial and residental, F.H.A. terms. ELLIS BUILDER, FE 2-3671.

BRICK, BLOCK AND CEMENT work. Also chimneys. No job too large or too small. Guaranteed work. Ph. FE 4-8694.

PATCH PLASTERING SPECIALTY. Plastering, sheet rock filling. FE 4-1782.

COMPLETE LINE OF MASONRY, brick, block & stone. FE 5-3004.

CEMENT WORK - DRIVEWAYS, porches, Floors and patios. FE 3-8703.

CEMENT WORK; RES. & COMM.; free estimates. Raymond Commins, FE 4-9268.

FLOOR LAYING, SANDING AND finishing. 10 years experience. Modern equipment. John Taylor, phone FE 4-0424.

GENERAL CONTRACTOR, RESidential & commercial. Alterations & repairs. Roofing & siding. Chainlink fences. Plans & specification s for any type buildings. MUtual 4-8321.

SMALL CONTRACTOR, WITH well organized crew would like opportunity to bid rough in jobs, project or otherwise. Phone MA 4-1741.

JAMES ZUERLKE — ALL TYPES of masonry work, cement work. FE 3-7366.

JOS. FLEMMING, FLOOR LAYING, sanding, finishing. 158 Edison. Ph. FE 2-4405.

SANDERS: ALL TYPES FOR rent. FE 4-8370.

MASON & CEMENT WORK FREE estimates. Our work guaranteed. OR 3-0402. A. J. Webster & Son.

GENERAL BUILDER, CARPENtry, cabinets, alterations. All kinds of cement work, FE 2-1798.

BLOCK, BRICK, CEMENT WORK & fire places, FE 2-2468.

Building Service 15

CHIMNEY REPAIRS. 2 IN. CEment cap on basement floors, basements and footings. "Gabe Roth." FE 5-9591.

GENERAL BUILDING REPAIR. Brick, stone and cement work. FE 4-2290.

House Raising—Moving Building, grading and excavating. FE 2-2721.

BRICK, BLOCK AND CEMENT work, fireplaces, FE 2-7096, Geng Good.

CARPENTER CONTRACTING ROUGH AND TRIM. GET OUR bid. FHA terms. OR 3-2276; EM 3-5624.

PLUMBING, HEATING REPAIRS, alterations. J. E. Wernet, FE 2-7840.

PLUMBING AND HEATING, H. S. Compton & Son FE 4-3767 OR 3-6839.

R. G. SNYDER, FLOOR LAYING sanding and finishing. Phone FE 7-6533.

FLOOR SANDING, LAYING, FINish. Gardner 491 Central, FE 2-7519

CUSTOM BUILDING, GENERAL repairs and alterations. Weatherly, FE 5-7118.

CEMENT WORK, BLOCKS, porches, fireplaces & sea-walls. EM 3-4879.

BUILDING & CONTRACTING — Repair and remodeling; also stone work. MA 5-4351.

COMPLETE REMODELING AND modernizing service. Attic rooms, recreation rooms, dormers, additions, complete apartment alterations, custom building. FHA financing. FE 4-5470.

GARAGES CARPENTRY AND FREE ESTIMATES. E-Z TERMS. STOPPERT & CECIL GENERAL BUILDERS A 4380 Dixie Hwy. Drayton Plains OR 3-7721 if no answer OR 3-2420

Typewriting Service 17

TYPWRITERS AND ADDING MAchine repairing. Expert work. General Printing and Office Supply Co., 7 W. Lawrence.

TYPEWRITERS RENTED Mitchell's, 123 N Saginaw St.

Dressmaking-Tailoring 18

DRESSMAKING, ALTERATIONS, suits, coats & dresses. FE 4-7074.

REWEAVING EXPERTLY DONE. Suits superbly tailored. FE 5-3792.

TAILORING, SUITS, COATS AND remodeling, alterations. FE 2-3634 Edna Warner.

Chiropodists 20

MAURICE THOME, D. S. C. 1203 Pontiac State Bank Bldg. FE 2-7071

Photo-Accessories 20A

PORTRAITS — FRAMES — COPIES Weddings — Formal & Candid. LePatin Studio, 12 E. Pike, FE 4-7391.

8 MM REVERE RANGER movie camera with F 2.5 lens and Bertram light meter. Less than 1 year old. Call FE 2-1687, after 5 o'clock.

Lost and Found 21

LOST: BLUE TICK HOUND VIcinity of Metamora. OA 8-3455.

LOST: PART BEAGLE DOG, male, white with red-brown spots, curly tail, stocky build. Answers to Duke. L

Rent Houses Unfurn. 38

NEW 3 BEDROOM BRICKS WITH car-port, $125 lease, 1980 Warwick, Sylvan Lake. FE 4-5090.

UNFURN. 4 ROOM APT. WITH bath, hot water, electricity or gas. 4 blocks from shopping center. MY 3-5881.

CLEAN 4 ROOM HOUSE. COUPLE only. Inquire 3738 Gregory Rd. Off Baldwin Ave. FE 7-0922.

4 ROOM HOUSE. SINGLE AND double garage, can be used for business and living quarters, next to Bob's Chicken House 497 Elisabeth Lk. Rd.

3 ROOM UNFURNISHED HOUSE, suburban location. Inquire at 77 N. Saginaw St., Pontiac.

4 ROOMS, 16 MILES FROM PONtiac on Sloat Lake, immediate possession, FE 4-7278.

For Rent Store Space 38A

GOOD FOR MANY BUSINESSES

Such as men's furnishings, dry goods and many other things. Double window center entrance. Store space approximately 20x70. Full basement Located in apartment building. Steam heated and hot water. Main corner on Pike and Sanford. Opposite Eastern Jr. High school; reasonable rent. FE 2-6549.

FRAME BUILDING 20x20. SUITable for storge. G & W Construction Co, 2010 Dixie Hwy. FE 2-1211.

Rent Miscellaneous 39

'53 WILLYS TRUCK, 4 WHEEL drive with snow plow. Will lease for winter. MI 4-3089.

For Sale Houses 40

Johnson

RANCH HOME
Located in exclusive neighborhood. 3 bedrooms living room with ledge rock fireplace and raised hearth. Accordion pleated doors, aluminum windows, planter boxes, St. Charles kitchen, and many other features. See this today & let's talk terms. Evenings aft. & call Mrs. Snyder, OR 3-1975.

OTTAWA HILLS
4 bedrooms with full bath up and extra stool in the basement. Large living room and dining room, all carpeted. Cedar lined closets, and a recreation room. Situated on 2 well landscaped lots. Only $5,000 down. Call for appointment. Evenings after 6 call Mr. Eddy, FE 2-2239.

INCOME
2 houses for the price of one. 5 room for owner and 3 room to rent for enough to make your payments. Only $6,500 full price. Evenings after 6 call Mr. Inman FE 4-3473.

IMMEDIATE POSSESSION
Drayton Plains, 5 room modern with 2 car garage. Full basement with hot air heat. Large lot. This can be yours for only $1,600 down. Hurry on this one. Evenings after 6 call Mrs. Beck, FE 4-0859.

A. JOHNSON, Realtor
FE 4-2533

OUR NEW LOCATION
1704 S. Telegraph Rd., just south of Bloomfield Fashion Shop

Immediate Possession
Conveniently located, north side 2 bedroom home with spacious unfinished upstairs, full basement, automatic heat and hot water. Call FE 5-1201, Eve. FE 2-1372.

"BUD" Nicholie
REAL ESTATE

CLARK

EAST SIDE, 7 room modern, full basement, oil fired furnace, 1 bedroom and bath down, large lot. $8,450 with $1,950 down.

$950 DOWN, North suburban, modern bungalow on 6 lots.

OFF JOSLYN, $2,650 Down. G. I. Resale, Only $8,950, Good condition, nice lot. Hurry.

INCOME, 7 and new bath down, 3 and bath apt. up. Basement, new oil forced air furnace, large lot, Only $11,250 terms.

CRESCENT LAKE. Neat 8 rooms and bath, carpeted living and dining rm., oil heat, garage. $6,900.

OPEN EVENINGS. New G. I. 3 bedroom homes available. Be first, drive out for information.

CAMERON H. CLARK
Realtor, Co-op. Member
1362 W. Huron St. FE 4-6502

FURNISHED 3 ROOM COTTAGE, partly modern, end lot, near Loon Lake, Drayton Plains, MI 4-2943.

6 RM. MODERN, BRICK TERRACE, hardwood floors, full basement. Close in. Neat and clean. $1,500 down, or will trade for equity in small home or late model car. OR 3-2039 or FE 4-9441, evenings.

SMALL HOME IN CITY, NEAR school, bus lines, and stores, $550 down. FE 4-4567.

BEAUTIFUL TWO BEDROOM ranch home. Located South Bloomfield Highland Subdivision. Drapes, carpeting, automatic washer, automatic dryer, included in purchase price. Call day time FE 5-6125, extension 21. Evenings FE 2-2619 for appointment.

LIST YOUR PROPERTY WITH Cecil H. Myers Real Estate. FE 4-4975.

New 3 Bedroom
Sparkling new brick bungalow, delightful suburban location, lake privileges. Lovely picture window, full basement, oil forced air furnace, tile bath, gleaming oak floors, Call FE 5-1201, eve. FE 2-1372.

"BUD" Nicholie
REAL ESTATE

FOUR BEDROOM HOME located near Webster School. Excellent condition, one bedroom and bath down, three bedrooms up. Very attractive kitchen, basement, gas heat, $3,000 down. Dorris & Son, Realtors, Co-op Member, 752 W. Huron, Phone FE 4-1587.

8 rm., 1½ acres, modern. 2 car garage. $1,500 down.
storms and screens.
C. PANGUS 1919 M-15
Ph. Ortonville 132. Reverse chgs.

$500 DOWN
4 room and utility. Large fenced lot. Only 4 yrs. old. 1 block from Elizabeth Lake, west side.
PAUL M. JONES REAL ESTATE
832 W. Huron Ph. FE 4-3505

Brick Fronts
Open 9-9
PIONEER HIGHLANDS

945 Voorheis Rd. —Our new model is now available; open for your inspection in one of Pontiac's most exclusive sections; only homes left; hurry; salesmen on property for your convenience; drive out for further information.

6 ROOM BUNGALOW
Beautiful knotty pine living room with natural fireplace; white pine floors; 2 bedrooms; auto. oil heat; full price only $7,950 with terms.

ST. MIKE'S DISTRICT
5 room bungalow featuring 1 story; 2 bedrooms; full bath; oak floors; full basement; auto. gas heat; stairway to floored attic; only $8,950 with terms. See today.

6 ROOMS
3 bedroom modern home; full bath; oak floors; full basement; gas auto. heat; 1½ car garage; neat and clean as a pin; priced for quick sale.

Russell Young
REALTOR
417 W. Huron FE 4-4526
Open Eves. 'til 9 Sun. 'til 5

For Sale Houses 40

SUBURBAN
Built in '51, 2 large bedrooms down with double closets, 1 bedroom up, finished in knotty cedar. Modern kitchen with tile floor, lovely living room. Finished breezeway to 2 car attached garage, blacktop drive, large fenced lot nicely landscaped. White frame with ledgerock trim. An excellent buy at $14,900, terms. Shown by appointment only. Eves. Mr. Griffin FE 5-2137.

INCOME
2 family, Convenient East side location, 4 room apt. & full bath, 3 room furnished apt. with part bath. $1,500 down. Eves. Mr. Taylor, FE 4-1823.

WEST SUBURBAN
Livable but not quite finished. New 2 bedroom home on double lot. Full bath, utility room, wired for stove. Large living room with picture windows. Exterior of dark green shakes & lots have a gentle slope. You'll wonder why it is only $6,500, with reasonable terms. Eves. Mr. Heater, EM 3-5042.

GI
New 3 bedroom ranch type homes for veterans. Down payments start at $1,000.

HAYDEN

26½ W. Huron St. FE 5-2264

OWNER GOING WEST. FOR health. Beautiful country home, 5 bedrooms, 4 bathrooms, activities room, living room, dining room recreation area, 3 fireplaces completely modern kitchen and laundry facilities, servants quarters, attached 2 car garage, stable for 4 horses, Beautiful tack room with natural stone fireplace, situated on a beautiful private lake in an exclusive Oakland County subdivision, within 20 minutes of Pontiac Brcker, Lake Orion, MYrtle 2-0940.

BY OWNER — LAKE ORION 3 room & bath $600 down, 4 room & bath $1000 down OR 3-2036 or FE 4-1936.

$1,000 DOWN
5 rooms, bath 2 bedrooms, attached garage. Lake privileges. Near school and bus.
WESBROOK
BEAUTIFUL FIVE ROOM HOME in desirable location. Combination living room and dining room, tile bath, gas heat. Selling 10 per cent below today's reproduction cost. $9,150 total price, terms.
COUNTRY ESTATE
Excellent west suburban location —8 room 4 bedroom home. Brick fire-place large basement, oil heat, 3 nice porches. Beautiful large lot. For further information call.

B. D. CHARLES
Cooperative Real Estate Exchange
22½ W. Huron Ph. FE 4-0521
Eves FE 5-7145 or FE 3-1704

OPEN

SUNDAY 1-9
WEEK DAYS 3-6

2314 MIDDLEBELT ROAD
Orchard Lake Road ½ mile west of Telegraph Rd. turn left on Middlebelt to model.
Make this pick five forever—pick our lot in beautiful Sylvan Manor. We'll build your home.

THE LARGEST NEW HOMES FOR YOUR MONEY

Consider the features offered in these three bedroom, face brick homes:
Spacious rooms, poured concrete, full basement, stone sills, genuine plastered walls, select oak floors interior slab doors, ceramic tile bath, double sink with tile drainboards, knotty pine kitchen cabinets, dining space in kitchen, fully insulated, aluminum storms and screens, paved solid drive, gas automatic furnace and hot water 60 to 80 ft. frontage. $14,650 full price.

Come out today and judge for yourself the quality and beauty of these homes.

MAHAN

REALTY CO., REALTORS
1075 W. Huron Ph. FE 2-0263
NEXT DOOR TO BRANCH POST OFFICE

All On One Floor
Excellent west suburban location, lake priviledges, see this cozy 2 bedroom home with dining area, delightful kitchen, automatic heat and hot water, storms & screens. Call FE 5-1201, eve. FE 2-1372.

"BUD" Nicholie
REAL ESTATE

3 BEDROOM HOME IN E. BRADenton, Florida. FE 4-7928 eves.

Partridge

IS THE "BIRD" TO SEE

COUNTRY LIVING
10 A., 7 ROOMS

This good looking 7 room home must be about 100 years old—yet it's charming, has nice lines and it's substantial. Attached garage. It's on a corner with 1,320 ft. of good road frontage to subdivide if you wish. All this and the price is only $8,250 on terms.

A FRIENDLY HOME
There are 3 rooms down and plenty of closet space in the 3 bedrooms upstairs. There's a full bath and lots of storage space in the attic. A new gas furnace will keep you warm all winter long. There are so many wonderful features about this home you just have to see it to appreciate it. Priced at $11,950. Come in and let us show you your new home.

WARD E. PARTRIDGE, REALTOR FE 2-8316
43 W. Huron St., Open Eve. 7 to 9

Humphries

For real appreciation you must enter this immaculate 1 story, 2 bedroom home with tile bath, full basement, recreation space, oil heat. Many, many extra features. 1½ car garage. In the city on black-top street. $10,500. Terms.

Humphries

All bright, attractive rooms—lots of built-in comfort. Spacious 13x20 living room, picture window. Dining room with a "view". Modern kitchen with glass block features, custom cabinets, 2 bedrooms and modern bath. Basement, automatic oil heat. And a rear patio with natural fireplace —overlooking beautiful back lawn, amidst tall oak trees. $11,600 cash to G.I. mtg.

Humphries

No yard shortage! This 8 room family home has oak floors, oil heat, glassed-in porch, 1½ car garage. Very large lot all fenced-in, plenty of fruit and shade trees. Close to school and transportation. $11,500. Terms.

Humphries

Co-operative Realtors Exchange
43 N. Telegraph
FE 2-0474 Open Evenings

$950 DOWN
4 rms. and bath. Paved street. Close to downtown Pontiac.
JIM WRIGHT, Realtor
222 S. Telegraph FE 5-0693

6 ROOM MODERN HOME, 4 BEDrooms, $11,000 terms. FE 7-7941.

$1,000 DOWN
4 rms. and bath. Oil heat. Lake privileges. West suburban.
R. J. Valnet, Realtor
222 S. Telegraph FE 5-0693

Turn finder through a Lost ad! Yes, through Classified ads losers become finders fast! Call FE 2-8181.

Sale Houses 40

STOUT'S

Best Buys Today

NEAR ST. FRED'S
Excellent east side location. This home has 3 rooms down and 3 nice bedrooms & full bath up. Full basement, auto. gas heat & hot water, garage, paved street. $1,500 down—see it and you'll buy it.

NEAT 'N' CLEAN
4 nice rooms & bath built on a large lot west of Pontiac near Green Lake with privileges on Middle Straits. Why rent when you can buy this home with $1,000 down, $50 monthly will pay the balance.

HOME & INCOME
2 homes built on ½ acre. One has 4 large rooms & bath also utility room, auto hot water. The rental unit has 3 nice cozy rooms & part bath and brings in $10.00 per week. $1,700 dn. —see it!

6 APARTMENTS
Close downtown, all furnished in A-1 condition, showing an excellent return —$500 per month plus owners apartment, 2 lots, 2 car garage. Paved street. See it! Will take free & clear home & some cash down.

$500 DOWN
3 large rooms & utility room, part bath, full basement, furnace heat, storms, screens. Vacant—move right in.

$650 DOWN
4 rooms & bath down and 1 large room up. East side location. Only $4,950 and $50 per month.

Edw. M. Stout, Realtor
77 N. Saginaw St. Ph. FE 5-6165

FIVE YEARS NEW
Lovely 2 bedroom home, modern kitchen with dining L. Living room 12x18 ft., 4 closets. Tile bath. Full basement; oil furnace; recreation space. The price is low at $9,950, reasonable terms. Located in Birmingham. Call FE 4-9584, 136 E. Pike St.
LAWRENCE W.
GAYLORD

INCOME SPECIAL
For Colored
Located on Orchard Lake Rd. and close to downtown, 5 rooms and bath on first floor, now leased to doctor for office, 5 rooms and bath on 2nd floor, arranged in 2 apts. EXCELLENT INCOME. Only $12,500 with substantial dn. payment.

K. L. Templeton, Realtor
52½ W. Huron FE 2-6223
Evenings call FE 2-9502

Here's a Doll House
5 room completely furnished. Good furniture. Neat as a pin. Fireplace, almost new stove and Frigidaire. Combination storms and screens. If you want a good investment or need a house for yourself this is it. Priced at only $6,600. $1,800 down will give you deed to property. This is a buy. Possession soon
WE HELP FINANCE
DOROTHY SNYDER LAVENDER
REALTOR
3140 W. Huron
Office FE 2-4411 Eves.

Near General Hospital
4 bedroom home in good location to trade for 2 bedroom home in like condition and location.
CARROLL G. PORRITT
26½ W. Huron FE 2-7124

Knudsen

West Side
Brick ranch, 6 rooms. Carpet. Full basement, gas heat, water softener. Storms and screens. Owner transferred. Nearly new.

Near Downtown
Bungalow with fireplace, 3 bedrooms on first floor. Quick possession. Terms.

WM. H. KNUDSEN
REALTOR
510 Pontiac State Bank Bldg.
Ph. FE 4-4516, Eve. 2-5320, 2-3750
List your proprty with us for quick service. Land Contracts bought and sold.

HAVE $6000 EQUITY IN GOOD 8 rm. home. Will sell or trade on larger house. Suitable for boarders. Write Pontiac Press Box 58.

PRIVATE OWNER, PRACTICALLY new 5 rm. modern ranch home with attached heated and plastered garage. Approximately ¾ of an acre in Drayton Plains. Ideal location. $9500, OR 3-9692.

EQUITY IN 4 ROOMS AND BATH, full basement $3200, bal. $1271 at $15 per month. 109 S. Merrimac.

L. R. TRIPP

Drayton Plains

G. I. resale; 1951 built. 6 rooms, 3 lovely bedrooms, tile bath, oil heat. 80'x130' lot. Screens & storms. Fully insulated. Take over G. I. Mtge. at 4 per cent with payments of $63 per mo. —Incl. taxes & Ins.

Indian Village
Exclusive offering! One of the brick semi-bungalows so much in demand. Full five rooms and tile bath down, one bedroom finished up, with room for another. Full basement, oil A. C. heat and recreation room. 2 car garage. Vacant.

Leslie R. Tripp, Realtor
Open Evenings
22 West Lawrence Street
FE 5-8161 or FE 4-4278

8 Lovely Rooms
WEST SIDE — Near high school, all large newly decorated rooms, just right for a large family, or can be used for income purposes. $12,000 TERMS.

J. R. HILTZ

REALTOR
LISTINGS APPRECIATED
148½ N. Saginaw St.
EVE. FE 5-5435 FE 5-8161

NEAR ST. JOS. HOSPITAL
Two bedroom bungalow automatic gas heat. This is an F. H. A. Resale with payments of $53. per month including taxes, insurance and interest. Price is right.

OFF OPDYKE 2 bedroom bungalow with attached garage, carpeted liing room, ideal suburban location. See it at once.

LINCOLN-WISNER AREA
A good place to raise a family, no traffic hazards, located on dead end court. Five room bungalow with full basement, has garage. Priced to sell with terms.

GEORGE R. IRWIN
REAL ESTATE
209 Baldwin Avenue
Phones: FE 5-0101 or FE 2-8544

BUSINESS LOCATION
Dixie Hwy, 4 rm. apt. and store front. Full base., oil furnace. Located 3256 Dixie. $9,500, $2,000 down.
PAUL M. JONES REAL ESTATE
832 W. Huron Ph. FE 4-3505

FUNNY BUSINESS by Hershberger

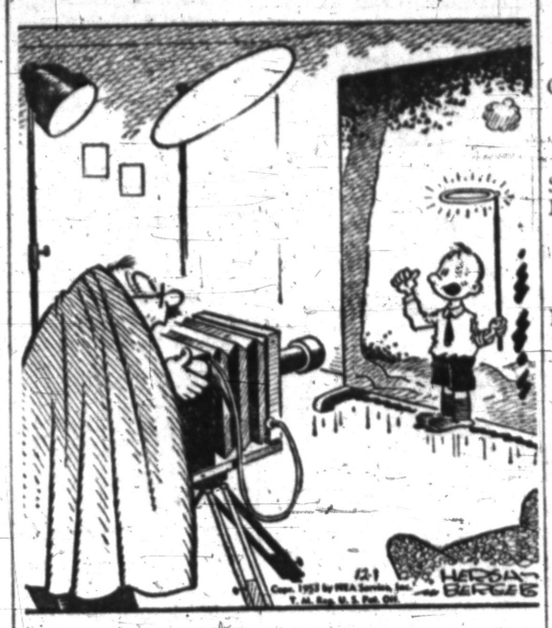

"Yes, take it with this — I'm sending the picture to Santa Claus!"

For Sale Houses 40

GATEWAYS to HAPPINESS

HANDY MAN
You'll save plenty by spending your spare time finishing this new 4 room and bath. 24x26 log constructed bungalow. Wooded lot 63x300 with privileges on Round Lake. Offered at $5,000 with $500 down. BEATS RENTING.

GOOD VALUE
WISNER & ST. MIKE'S DISTRICT
You'll love this spacious 26x36 semi-bungalow with 5½ large rooms, vestibule entrance to living room, natural stone fireplace, stairway to floored attic, full basement with oil steam heat, recreation space, tubs, etc. Storms and screens, garage. Offered at $8,950, terms, or will take house-trailer as part down payment. YOU'LL SAY IT'S GOOD VALUE.

To Buy—To Sell—To Trade
YOU BUY IT—WE'LL INSURE IT
MAHAN

REALTY CO., REALTORS
COOPERATIVE MEMBERS
Open Evenings 'til 9—Sunday 1-9
1075 W. Huron Ph. FE 2-0263
NEXT DOOR TO BRANCH POST OFFICE

$750 DOWN
Five rooms and utility, full bath, electric lights, oak floors, oil space heater and refrigerator included. West suburban, not fancy but a plain good buy at $5,450 total.

A HONEY
Five room insulated bungalow, oak floors, white wood siding, full bath, oil space and water heater, lot 75x150, lake privilege on Elisabeth Lake. One block to bus. Total $6,750 with $1,500 down.

K. G. Hempstead, Realtor
102 East Huron St.
FE 4-8284 Evening FE 2-1317

RANCH HOMES SHELL WITH rough plumbing and wiring lake privileges. SMALL DOWN PAYMENT. Schneider, 924 Pontiac Trail, Walled Lake. OPEN SUNDAYS. Phone MA 4-1554.

$500 DOWN
Modern, 3 bedrm., plastered walls, hardwood floors. Living rm. with dining space. Steel cabinets. Alum. storms and screens. 2 rm., 1½ acres, modern. 2 car garage. $1,500 down.
C. PANGUS 1919 M-15
Ph. Ortonville 132 Reverse chgs.

$850 DOWN
Large 4 rms and bath with good utility room. Ranch home in good location. Close to bus service. On large lot, good well. Electrical wiring installed. Ready for purchaser to save money by finishing balance of interior himself. $5650 total price.

5 RM. MODERN
New, 5 rm modern home in good location. Close to stores, schools and bus service. Hardwood floors, plastered walls. Plenty of large closets and storage space. $8950 with $2450 down.

L. C. LADD
3496 Pontiac Lk. Rd.
4288 Dixie Hwy. OR 3-2361, FE 2-0207
3496 Pontiac Lk. Rd.

WEST SIDE BRICK
2 bedrm. with attic space in excellent subdivision. New in 1951, full basement, gas heat, corner lot. Paved streets. $2,500 dwn.

ALMOST NEW
3 bedrm. G.I. Resale. Plastered and painted walls. 16 ft. living rm. very nice kitchen. Full basement with recreation space, deep lot, paved drive. Only $60 a month.

ENJOY LIVING
35 acres out Baldwin. 2 bedrm. home, full bath, lge. kitchen and dinette. Frontage on nice lake. $1,450 down

CORT M. IMBER
1111 Joslyn FE 4-0524
Daily Till 8 Sunday 2 to 6

L. R. TRIPP

Drayton Plains

G. I. resale; 1951 built. 6 rooms, 3 lovely bedrooms, tile bath, oil heat. 80'x130' lot. Screens & storms. Fully insulated. Take over G. I. Mtge. at 4 per cent with payments of $63 per mo. —Incl. taxes & Ins.

O'NEIL

WEST SIDE — Brand new 3-bedroom bungalows. Smart cedar shake exterior. Vestibule entrance to spacious living room, large picture window, dining ell, full tile bath with shower & colored fixtures. Plastered painted walls, select oak floors; full basement, gas A. C. heat; paved street with all utilities. Select yours now. Only 2 left. $12,750. F.H.A. terms.

RAY O'NEIL, Realtor
75 W. Huron Open 9-9
Phone FE 3-7163 or OR 3-1441
Member Co-op Exchange

LAKE ORION
ON THE WATER
$4,500 with $1,000 dn. This home has full daylight basement. Modern. Balance of $3,500 at just $45 per month. See this today. It can't be beat.

OUT PERRY ST.
NEW BRICK HOME
Nicely situated on 6 acres of land running back to Galloway Lake, 2 fireplaces one in recreation room and one in large living room. Full basement, oil heat, etc. 5 large rooms first floor. Stairway to unfinished upstairs all ready for more bedrms. and bath if needed. We don't know of any place where you can buy 6 acres running to lake with a brick home 42x46 for just $19,500 except here.

PAUL KERN, Realtor
"Real Estate Since 1919"
21 Oakland Ave. FE 2-9209

3 UNFURNISHED HOUSES, FULL basement, $600 down. Drayton Plains area. OR 3-7766.

CLOSE TO DRAYTON PLAINS, 4 rm. house about ¾ acre, only $3,500.00 with $750.00 down. Must be sold this week. 5 room semi-modern house, new 2 car garage 26x24, chicken coop with 4 acres of level ground. Reasonable small down payment, 200.00 down, 3 room house, 2 acres, quick possession. Full price, $2,900.00.

GEO. MARBLE, Realtor
6361 Andersonville Rd., Waterford
Phone OR 3-1269

OWNER MUST SELL
Good 6 room home in excellent location, large living room, fireplace, carpet, dining room, beautiful kitchen, breakfast bar, large bedrooms, closets and cupboards galore, screened porch, attached garage, priced low. FE 2-1843.

For Sale Houses 40

KENT

Established 1916
WEST SUBURBAN. 7-rm., 3-bedrm. home all on 1 flr. Modern kitchen, breakfast nook, living rm., 16x20 ft. with brick fireplace, tiled bath, full basement with oil heat, 1½ car garage. Extra lot for gardening. Includes carpeting in living and dining rms. $15,500 with $5,000 down.

$130 MONTHLY INCOME. Walking distance to downtown. 2 furnished apts., plus owner's 6 rms. and bath. Full basement with stoker, garage. Blacktop street, close to bus. Now at $14,500 with $3,000 down.

A HOME OF YOUR OWN. You probably want a 3-bedrm. home all on 1 flr. A large living rm. with wall-to-wall carpeting, perhaps a fireplace, modern kitchen with table space, enclosed side porch, large basement with oil heat. Double lot with pleasant yard. 2-car garage. We have such a dream home offered at $14,500, terms.

FREE—ALMOST. You make the down payment and then a reasonable rental income will pay off the balance of the cost and all the interest, taxes, repairs, etc. Two 5-rm. modern homes, 2 furnaces, 2-car garage. Better call tonight for full details.

NORTH SIDE. First offering of this 3-bedrm. bungalow with full bath and basement. Hot air furnace, 2-car garage, 50 ft. lot. A cozy home for the working man at $7,950, terms.

FLOYD KENT, Realtor
Open Eves.
24 W. Lawrence FE 5-6105
Next to Consumers Power

HOUSES, OF ALL KINDS; 2, 4, and 6 family incomes, F. W. Dinnan & Son, 66 W. Huron.

WEST SUBURBAN
Large 3 room house, full bath, built in 1947. House is 30x20 ft. This is a good deal for a conservative couple. Yes it's at the lake. Only $5,000, terms are the best. Call FE 4-9584, 136 E. Pike St.
LAWRENCE W.
GAYLORD

OPEN

Carey Homes
Ottawa Drive

Situated on a large corner lot on this avenue of towering trees. We are offering a full two story colonial brick home suitable for the needs of the entire family. A spacious living room with mantled fireplace, pleasant dining room, mahogany paneled den for Dad, the kitchen is a modern woman's workshop, ceramic tiled powder room, master bedroom with walk-in closets, two additional oversize bedrooms, full tile bath, open stairway, partitioned basement attached breezeway and two car garage. Full price $30,000—excellent financing.

WEST IROQUOIS
An ideal floor plan consisting of living room, dining room, large workable kitchen with additional dining area, two nice bedrooms and full tiled bath plus second story for future rooms. Full price $16,800 with terms.

WM. A.
KENNEDY

REALTOR
Open Evenings 'til 9
3097 W. Huron FE 4-3589

2 HOUSES
20 acres of good tillable land. One 4 room stone house. One almost new frame 4 room home. Both with basements. Here is a good place to supplement your income and all for only $10,975 with only $2,500 down.

ACREAGE—EAST
Timken Rd. in Rochester area. New ranch home, 35 acres, excellent soil. Priced at 1948 cost. Modern home with ideal basement. Timken heating unit. Priced at $18,500 with terms.

CRAWFORD AGENCY
REALTOR — EVES. MY 3-7085
2141 Opdyke; FE 4-0617, FE 4-1549

PRIVATE OWNER, WILL SELL OR trade equity in 4 bedroom home on west side. Would like out of the city or lake property. FE 2-1403.

GILES

North End
See this cute 5 room, 2 bedroom home located on a paved street in the north end of the city near schools, stores and etc. Has 4 nice lots, so if you are looking for that garden spot, check this for sure. Shown by appointment, call for yours now.

West Side
Lake privileges on both Cass & Elizabeth Lakes, a place for the bachelor or couple in a quiet neighborhood, 2 blocks from bus service and stores, 4 room home with fireplace in living room. The full price is only $4,835 with substantial down payment.

Near Drayton
If you want a real good deal, check on this one. Owner leaving state and must sell this very clean 2 bedroom home. If you are the one that wants a large lot th's is it, 150 feet frontage on the street, nicely landscaped and has about half a dozen trees. The full price is only $6,800.

GILES REALTY CO.
REALTOR
22 West Huron FE 5-6178
Open 9 to 9

For Sale Houses 40

A HOME OF YOUR OWN

Convenient to GMT&C
Excellent 6 room frame home in fine condition throughout. Carpeted living-dining rooms. Double garage, storm sash and screens. $8,500 with $3,000 down.

Sacrifice
Must Be Sold
East side. Price reduced to $7,400 with best of terms. 3 bedrms., full basement (20x40), combination aluminum storm sash and doors. Wooded lot 62x33. Somewhat unfinished.

Ranch Home
West suburban, off Walton Blvd. Built in '51, a 5 room frame—all good sized rooms. Carpeted living room. Garage. Plastered walls. Hardwood floors. 80x275 landscaped lot.

Donelson Park
Excellently conditioned 2 bedroom ranch type home. Rumpus room. Attached garage. Large landscaped yard.

Watkins Lake
Good 5 room 2 bedroom frame home with attached garage. Large wooded lot 98x130. Good possession. $9,900 with $2,000 down.

NICHOLIE

AND HARGER CO.
(Doing Business as)
A. G. NICHOLIE & SON
33 W. Huron St. Ph. FE 5-8183
Open 8:30 'til 8:30

Home & Cottages
WALLED LAKE & VICINITY

LAKE LAND REALTY CO.
924 Pontiac Trail, Walled Lk.
MA 1554

2 HOUSES BUILT ESPECIALLY for young married couple. A two bedrooms, extra modern bungalow, full basement, $8600, $1500 down. 5 room unfinished bungalow, $5,000, $750 down, both have large lots and lake privileges. FE 5-3890.

MIDDLE STRAITS LAKE
1½ BATHS ONLY. $7,900. 5 room, 2 level with attached garage, stone fireplace. Oil heat, 2 lots, liberal terms to right party. (Quick possession) Bateman & Kampsen Realty, 377 S. Telegraph FE 4-0098 Open Eves. & Sun. Co-op. member.

ALL WOMAN REALTY
A STEAL FOR A HANDYMAN. The best deal on a shell we've seen. Huge pict. windows. Rough plumbing, well, septic tank and wiring are in. 3 bedroom possibility. Well located near Elisabeth Lake. Only $4,950. Easy terms.
THELMA M. ELWOOD
5143 Cass-Elizabeth Lake Rd.
FE 5-1284, FE 4-3844 Open 9 to 5

Nr. McConnell School
This brand new listing offers an opportunity—a good home, plus income! Four large rooms and bath down, and a private stairway to a 3 rooms and bath apartment up. A fine, full basement, enclosed porch, 2 car garage — it's clean throughout and top value at $11,750!

CARL W. BIRD, Realtor
516 Pontiac State Bank Bldg.
FE 4-4211 Eves. FE 5-1392

NORTH END
Near Lincoln Jr. High school, see this nice large 2 bedroom bungalow, carpeted living room, plastered painted walls. Combination storm windows, extra large lot, nice lawn. $8,500, $2,000 down.
PONTIAC REALTY
727 Baldwin FE 5-8278

NEAR EAST BLVD.
Lakeland Florida, 1 floor 2 apartment furnished. Nice lot, orange trees and flowers. Sell or trade for Pontiac property.
40 acres, 8 acres timber. House, well, electric, turkey barn, hunting, fishing. Only $3,750, $1,500 down.
ROSE McLARTY
FE 2-2162

2 BEDROOM HOUSE, MODERN, 1 acre ground, 40 fruit trees, $1,200 down, $60 a month, contract. 340 N. Cass Lake Rd.

G. I. RESALE. ATTRACtive 3 bedroom home. Plastered walls, oak floors. Lovely bath and kitchen. Excellent high, dry basement. Corner lot. Concrete drive. $1,500 down. Dorris & Son, Realtors, Co-op Member, 752 W. Huron St. Ph. FE 4-1587.

4½ ROOMS, ALL MODERN, GAS heat. Wall to wall rug, electric pump. Close to bus and Fishers. 14x20 garage. $5,300 cash or $5,800 on time. 41 W. Rutgers, off Baldwin at water tank.

TO BUY, TO SELL, REALTOR Partridge IS THE "BIRD" TO SEE

BRICK BUNGALOW
8 ROOM, LARGE LIVING ROOM, bedrooms, excellent kitchen and lovely bath down and large bedroom up. Full basement, oil heat. Lot 66x166 ft. Close to stores and bus. Total price $13,500 with reasonable down payment. Call FE 4-9584, 136 E. Pike St.
LAWRENCE W.
GAYLORD

Blackwood

MILFORD AREA
Large 8 rm. house, 1 acre of land. Area set up for trailer camp. Let this property pay for itself. $2,500 down will buy this money maker.

NORTH SIDE
Excellent 5 rm. and bath, 2 story house. Full basement, clean as a pin. Priced for quick sale at $8,950. Call for appointment.

Schaefer

Office Open from 8 to 5
975 Baldwin Ave. FE 2-4636
If no answer call FE 4-7446

BROWN

$995 down. Brand new, large two bedroom bungalow. Exterior all completed, all interior studding, 3 pc. bath, well, septic, elec. pump, elec hot water, kitchen sink and wired. "Finish it yourself and save many $$." "Here is the chance for the working man to own a lovely home and not be all your life paying for it." "Only $47.50 per month." "Price $5,695." All we ask is that you look at it and compare it with others.

$2,500 down, "Little farm." Large 3 bedroom ranch bungalow, full basement, oil furnace, two picture windows, large out-building 28x48 with cement floor and two overhead doors. 5 acres of excellent land, fruit, berries and etc. Live stream.

$2,500 down, "West side." 3 bedroom modern home with all the furniture, basement gas heat, two car gar., paved street. "Real value for the newlyweds."

L. H. BROWN, Realtor
1362 W. Huron Ph. FE 2-4810
Member Co-op Real Estate Exch.

LEDGEROCK FIREPLACE
Covers one wall of this gracious living room with thermopane picture windows at each end, 2 bedrooms, oil heat, attached garage, aluminum storm and screens. Also carpeting included in the price of—hmmm—Why not call for more particulars? Bateman & Kampsen Realty, 377 S. Telegraph, FE 4-0098. Open Eves. and Sunday. Co-op. Member.

For Sale Houses 40

ANNETT

OFFERS

5 Acres
Ideal building site, partial wooded, scenic. Close to Pontiac. $2,400, terms.

1 Acre—Fruit & Berries
Newly decorated & in good condition, 3 room and bath bungalow, basement, new 1½ car garage, and outdoor grill. In good west suburban location. $6,800, terms.

Near Eastern Junior
In good east side location on paved street, 6 room and bath modern home in good condition, basement, new automatic gas heat, 2 car garage, zoned C-1. $9,975, terms.

5 Acres—Ranch Home
Practically new beautiful brick ranch type home 34x48, spacious living room 15x31. Has dining area, 3 large bedrooms, tile shower bath, 12x14 kitchen, full basement with laundry tubs and automatic oil heat. Paved road. An ultra modern home for $23,500, terms.

Ottawa Drive
Attractive brick 4 bedroom home completely redecorated and in excellent condition. Living room 14x24 with natural fireplace, sun room 12x21, dining room 15x15, breakfast space, ceramic tile first floor lavatory, basement with recreation room 18x27 with fireplace and adjoining bar, new gas AC unit, 2 car garage. Corner lot with 140 feet of paved street frontage. An outstanding value at $31,500, terms.

Roy Annett Inc.
REALTORS
38 E. Huron FEderal 3-7193
Open Evenings and Sunday 1-4

WALLED LAKE
New 3 room brick, 320 N. Wixom. MA 4-2060.

A DREAM HOME FOR young or old couple. Spacious 2 bedrm. home 28x33 on foundation. Picture window, wall to wall carpeting tiled bath, master bedroom 12x13. Living room 14x20, kitchen with dining space, automatic dishwasher, excellent basement with dandy recreation room, solid concrete drive and good garage. Fenced lot and nice surroundings, priced to sell. Dorris & Son, Realtors, Co-op Member. 752 W. Huron St., Phone FE 4-1587.

HOMES FOR COLORED FAMILIES
6 room modern, basement, new heater, automatic hot water, paved street. Price $7,500. Terms.
4 room modern hardwood floors, oil heater, utomatic hot water, pav street, priced to sell on terms. Call Mr. Spears, FE 5-3963.
Russell A. Nott, Realtor
170 W. PIKE FE 4-5906

LAKE ORION
Beautiful new 3 bedroom ranch home, modern Crosley kitchen, tile bath, automatic laundry complete, large lot, immediate possession, $11,500, $3,500 down, by owner. MY 3-3711.

OPEN

SUNDAY 2 TO 5

49 COLEMAN STREET —
Proudly we offer these 3 bedroom bungalows. Located in convenient west side location, designed and built for modern living. Spacious living rm., dining ell, picture window, deluxe kitchen has plenty of cupboards, tile bath, colored fixtures; select oak floors, gas A. C. heat. Full basement. Paved street. Many other features you don't expect in a home priced at only $13,750. F. H. A. terms. We only have three, you can own one of them. Drive out Elizabeth Lake Road, 2 blocks west of Telegraph to open sign.

RAY O'NEIL, Realtor
75 W. Huron Open 9-9
Phone FE 3-7163 or FE 5-5078
Member Co-op Exchange

A CASH BUY
7 room home, 4 rooms down and 3 up. Full bath, coal furnace, automatic hot water, 1½ car garage. Lot 150x264 ft. Big elm. $6,675 cash. Call FE 4-9584, 136 E. Pike St.
LAWRENCE W.
GAYLORD

WILLIAMS LAKE
Here is an excellent buy in a fine neighborhood and with lake privileges. There are 2 large bedrooms, living room (12x18), kitchen, (12x18), and bath. Breezeway and 2 car garage. This home built in 1948 has oil furnace and water heater. A large super market for convenient shopping and schools are near by. Full price is $10,500 with $3,000 down. Call us today as this will not last.

3 BEDROOMS
$11,900
Be sure and see this fine 3 bedroom home located on lots 100x150. It has many features, besides a fine appearance. Full basement, 2 car garage. Carpeted living room, fine kitchen with abundant cupboard space. Very well priced at $11,900 with only $3,000 down. See this outstanding value this evening.

WHITE BROS.

Open 9 to 9 for Your Convenience
Ph. OR 3-1872 or OR 3-1769
5660 Dixie Hwy. Waterford

LOOK, $750 DOWN
2 bedroom home. FE 4-1906

DREAM HOME
$1,600 DOWN
Here is the one you have been looking for. Lovely 2 bedroom. Large carpeted living room with fireplace. Attractive kitchen with dining L. Modern bathroom. Utility room. Automatic oil heat and hot water. Lots of closet space. Newly decorated throughout. Nice lot with shrubs and flowers. Bus by door, 2 blocks from school. Lake privileges. Full price only $6,000. Hurry!
WE HELP FINANCE
DOROTHY SNYDER LAVENDER
REALTOR
3140 W. Huron
Office FE 2-4411 Eves.

G. I.

RESALES
THAT CIVILIANS CAN BUY

3 bedrooms, built in 1950, located on east side of Pontiac, plastered walls, ceramic tile bath, full basement, aluminum screens and storm sash, and fenced-in back yard. Price $11,950. Take over G. I. Mtge.

2 bedrooms, located on 2 wooded can

Business Opportunities 47

HOTEL—LIQUOR

SALES TAX GROSS ON BAR ALONE averages over $4000 per month. 10 wood rental rooms will more than make the payments. They're full all summer and rented weekly and mo. hly throughout the winter. Serves NO FOOD — could if desired. If "action" and "money in a hurry" is what you want, this is the place. Property and all including owners 4 and bath apartment only $55,000 on terms. (1537).

TAVERN

Gross: over $37,000, location: main highway near Bay City. Price: property and all just $21,500 with $9,000 dn. NEED WE SAY MORE??? This is one of the most profitable, low overhead operations we have ever seen. Ask about No. 1535.

STATE-WIDE

REAL ESTATE SERVICE INC.
PONTIAC STATE BANK BLDG.
Pontiac Office J. Landmesser, Mgr.
FE 4-1582 PE 5-0078

Gas Station & Garage

Located just outside city, on one of main roads, large concrete Bldg. containing in all about 6000 sq. ft. & pumps. Appro. 4500 sq. ft. of garage space with 2 apts. overhead, also small frame house. 10 acres of land, zoned MI. Shows excellent income. Call for further particulars.

John K. Irwin

REALTOR
Since 1925
101½ N. Saginaw Street
Phone FE 2-4031 Eve. FE 3-1804

FOR SALE OR RENT LARGE store on corner in Keego Harbor, lots of storage space. Has living quarters. Attractively priced. 3003 Orchard Lake Rd.

TO BUY, TO SELL, REALTOR Partridge Is THE 'BIRD' to see.

GAS STATION GOOD LOCATION. Fast moving inventory. Corner of Walton and Baldwin. FE 3-9716.

$400 Monthly Spare Time

Refilling and collecting money from our five cent High Grade Nut machines in this area. No selling! To qualify for work you must have car, references, $600 cash secured by inventory. Devoting 6 hours a week to business, your end on percentage collections will net up to $400 monthly with very good possibilities of taking over full time. Income increasing accordingly. For interview, include phone in application. Write Box 41 Pontiac Press.

SMALL BUILDING FOR RENT AT 439 Orchard Lake Ave. Fine for restaurant or office. Apply at above address.

TAVERN FOR SALE. NICK'S BAR. 58 S. Saginaw.

Money to Loan 49
(State Licensed Lenders)

CASH

Up to $500

to finance your auto or other purchases; to refinance for lower payments; pay bills; sickness or other worthy purposes.

Prompt, Friendly Service
IS YOURS AT ALL TIMES.

Our business is assisting individuals and families with their money problems. Let us help you. Phone FE 5-6121. Write or call.

HOME & AUTO LOAN COMPANY
407 COMM. NAT'L BANK BLDG.
Berkeley Voss, President
Leslie Meisner, Manager
Hours 9 to 5 Sat. 9 to 1

CASH PROMPTLY!
Get $10 to $500 quickly on car, furniture or note. We've been making friendly loans since 1906. Phone or come in today. Provident Loan and Savings Society, 7 West Lawrence St., Pontiac. FE 2-8245.

MONEY WAITING

You May Borrow
$25-$500
Today

Group your bills, protect your credit, low monthly payments at

BUCKNER

FINANCE CO.
Above Walgreen's FE 4-0541
CORNER N. SAGINAW & HURON

WHEN YOU NEED
$25 to $500
We can help you with your money problems. You can get up to $500 and repay in small monthly payments.
Just phone us or call at our office.

STATE

FINANCE CO.
716 Pontiac State Bank Bldg.
Ph. FE 4-1574

TEAGUE FINANCE CO.
202 S. MAIN
ROCHESTER, MICH.
LOANS $25 TO $500
AUTOS
LIVESTOCK
HOUSEHOLD GOODS
Ph Rochester OL 6-0711

NEW! NEW!
$100
QUICKLY
On Your Name Only
Or Other Plans

Money for past-due bills, home or auto repairs, medical-dental. Good credit is all you need. Other plans for $25 to $500 in 1 day.

Phone FEderal 3-7181

GENERAL PUBLIC LOAN
Corporation
69 West Huron St.

LOANS

Community Loan Co.
30 E. Lawrence FE 2-7131
FRIENDLY SERVICE

NEED FROM
$25 to $500 Now!
Here is the cash loan service you have been looking for.
GET YOUR LOAN IN ONE VISIT
On '46 to '52 model cars. Bring your title. Let us finance your car or consolidate present bills and reduce your monthly payments by as much as ½. Loans made on furniture, signature, other securities. Up to 18 months to repay.
OAKLAND LOAN CO.
202 Pontiac St. Bk. Bldg. FE 2-0206
Corner Saginaw and Lawrence

CARNIVAL — by Dick Turner



"I'm glad this is the last load, Pet — that chef is beginning to suspect I'm not a waiter!"

Money to Loan 49
(State Licensed Lenders)

LOOK!

New Location
$25-$500

QUICK FRIENDLY SERVICE
NO RED TAPE

Baxter & Livingstone
64 W. Lawrence St. FE 4-1536

For Sale Housetrailers 50

1940 21 FT. HOUSETRAILER. Cheap. Call at 164 Judson, Apt. 5, 2nd floor.

BUY THE BEST
Buy Stewart a 27-45 ft. Built to last a lifetime. We also have Detroiters 27 ft., Ironwood 27 and 37 ft., Yellowstone 18 ft., Lintzcraft 23 ft. Peerless 35 ft., Tini Home 14 ft. General 28½ ft.
WE FINANCE 5 PERCENT
SEE US FOR THE BEST DEAL
OXFORD TRAILER SALES
PARTS & ACCESSORIES
New Location
1485 Lapeer Rd
1 Mi. S. of Lake Orion

$150-$200 DOWN. GOOD TRAILers, rental plans, move in immediately. Save rent.
TRAILER EXCHANGE
60 S. Telegraph Open Eves.

TRAILER SPACE FOR RENT. Gordon's Trailer Camp. 3200 Elis. Lk. Rd.

Pontiac Chief

MOBILE HOMES
26 ft. to 45 ft. in length. Up to 5 years to pay.

You can buy a Lee Hutchinson reconditioned trailer as low as $100 down.

Hutchinson's Trailer Sales
4615 Dixie Highway, Drayton Plains
Phone OR 3-1201
Also Corner 11 Mile & Woodward
Royal Oak LI 5-2810.

FOR RENT TO COUPLE WITH option to buy, '53 Pontiac Chief, 35 ft. References. FE 5-9520.

27 FT. HOUSETRAILER, SLEEPS 4. 6420 Barker Ave., Williams Lake.

1947 25 FT. ALMA ALL METAL 2300. Shimmons Rd.

TRAILER EXCHANGE
ANDERSON PRAIRIE SCHOONER, SKYLINE ROYAL AND OTHERS.
1 & 2 bedrooms, 14 to 40 ft., over 30 floor plans, all kinds of equipment, furniture, roof coatings, paints, touraids, helper springs & complete line of other trailer parts and accessories.
VISIT OUR STORE
60 South Telegraph
Open Evenings and Sunday P.M.
WE HAVE ADDED TO OUR
TRAVELO
line, 20 ft. Mariette trailer, all modern, birch interior finish, priced under $3,000. Needham Trailer Sales. 451 S. Telegraph Rd.
FE 5-1751

31 FT. MCCOMB HOUSETRAILER. FE 4-2374

NEW MOON, 1950 HOUSETRAILer, 25 ft. 3535 Elizabeth Lake Rd.

'52 23 FT. MODERN HOUSETRAILer. $1,450. OA. 9-2838.

SPECIAL THIS WEEK
37 FOOT, TWO BEDROOM, 1954 model, only $2,995. Oxford Trailer Sales, 1488 S. Lapeer Rd., Lake Orion, Michigan.

For Rent Trailer Space 51

TRAILER SPACE FOR RENT. FE 4-0132, 791 Doris Rd.

LARGE LOT 75x100. PATIO, FENCE, SEWER AND WATER. PRIVATE PARKING. PARKHURST TRAILER COURT. MY 2-4611.

Auto Accessories 52

NEW PARTS & ACCESSORIES
PRE-SEASON SPECIAL
LIMITED TIME ONLY
Best grade 200 proof alcohol 98c gal.
SCHRAM AUTO PARTS
2539 Dixie Hwy. OR 3-2109

WRECKING FOR PARTS '40 Packard 110. Sam Delise. 3385 Sherwood, Ortonville.

GLASS!—GLASS!
We specialize in new safety auto glass. Installed while you wait. With your insurance all you need is your signature. All work guaranteed.
Hub Auto Glass Co.
172 Oakland Ave. Ph. FE 4-7066

AUTO PARTS
New - Rebuilt - Used
OPEN EVES. AND SUN.
Discount to GM Employees
Hollerback Auto Parts
340 Baldwin FE 3-9477

WRECKING FOR PARTS, '46 CARS and up Buicks, Fords, Chevrolets, DeSotos, Oldsmobiles, Pontiacs and others. New mufflers and tailpipes, rebuilt generators, starters, carburetors, fuel pumps and transmissions. New and used springs.
LOUIE'S AUTO PARTS
936 OAKLAND AVE.
FE 4-4513

Auto Service 53

FOR COMPLETE COLLISION SERVICE
Bumping, painting, refinishing
See Bob Rector at
Oliver Motor Sales
Collision Service Dept.
36 W. Pike St. Phone FE 2-4101

CRANKSHAFT GRINDING IN THE car, cylinders rebored. Zuck Machine Shop, 29 Hood. Ph. FE 2-2563.

Auto Service 53

REPAIRS, BUMPING & PAINTING
FREE ESTIMATE
ALL MAKES OF CARS
PAYMENT PLAN
BRAID MOTOR SALES
30 Years Fair Dealing
Cass at West Pike St.
Phone FE 2-0186

Wanted Used Cars 54

INDIVIDUAL WANTS '41-'47 OLDS, mobile in any condition to use for repairs. Write Box 10 Pontiac Press.

500 CARS WANTED
BAGLEY AUTO PARTS
Top dollar paid for wrecked & junk cars. We pickup. 170 Bagley St. FE 2-2544 or FE 4-3565.

WTD. SCRAP OR CHEAP CARS. CR 3-1603

Top Price for Your Car
AVERILL'S 2030 DIXIE HWY.
FE 2-0078 FE 4-6096

See M&M Motor Sales
for top dollar on late model cars.
2021 Dixie Hwy. OR 3-1603

TOP $$ FOR CLEAN CARS OF ALL kinds, Auburn FE 4-2131.

WANTED
'46 TO '52 MODELS BE SURE TO GET OUR PRICE BEFORE YOU SELL YOUR CAR. H. J. VANWELT 4540 DIXIE HIGHWAY. OR 3-1350

WE NEED 1948 TO '53 USED CARS for our new lower buyer. Huron FE 2-2641

'41-'50
CARS FOR PARTS
HIGH DOLLAR
MOTOR MART
121 E. Montcalm FE 4-8230

Sale Used Cars 55

CY OWENS

Your Ford Dealer

'48 Pontiac convertible, radio, heater, hydramatic. Sharp car....$595

'49 Lincoln Cosmopolitan 2 dr. club coupe, radio, heater, elec. windows, automatic transmission $595

'52 Ford 4 dr., radio, heater, Fordomatic, many extras (spotlite, etc.) $1295

'52 Chevrolet 2 dr. sedan, clean, 2-tone.....$1095

'53 Ford Customline 4 dr., radio, heater, Fordomatic. Clean car...$1995

CY OWENS

Your Ford Dealer
147 S. Saginaw St.
Phone FE 5-4101

AUSTIN '48, 4 DR., VERY GOOD condition, reliable cheap transportation, $125. EM 3-4620.

BUICK 1950, 4 DR. SUPER, MUST sacrifice, FE 5-4706 after 5:30.

BUICK '52 SUPER RIVIERA, dynaflow and all extras, excellent condition. OR 3-7011.

1950 BUICK SUPER RIVIERA, original owner, $1,100. FE 2-1911, between 9 & 5.

BUICK 1949 SUPER 4 DR. R AND H. Seat covers clean, excellent condition, $700. FE 2-5903.

MAKE US AN OFFER ON A CAR of your choice. '53 down. Michigan Auction Mart, Lake Orion MY 3-1631

1950 BUICK SUPER RIVIERA, 2 door, tinted glass, white walls and all accessories. A beautiful car and the price is right. Ph. FE 2-2351.

BUICK '51, ROADMASTER, 2 DR. Hardtop. Excellent. FE 2-6337.

SHARP

1951 BUICK
Fully Equipped
ONLY $1195
NO PAYMENT TILL NEXT YEAR

KIMBALL

BROTHERS, INC.
Your Nash Dealer
85 W. LAWRENCE AT CASS

46 '47 & '48 MODELS, NO MONEY down. As low as $17.07 per month. LAKE ORION MOTOR SALES M-24 at Buckhorn Lk. MY 3-2611

BUICK, 1950, SUPER, RIVIERA Coupe, R & H, $875. MA 4-2632.

BUICK SUPER '47, NEW BRAKES, new rings, good tires, new paint job, $300. FE 5-2886.

1953 BUICK SUPER, COMPLETEly equipped, $600 discount. FE 4-1408.

For Sale Used Cars 55

SPECIAL!

1951 DODGE
CLUB COUPE

Nice light green finish. A one-owner car, has very low mileage, whitewall tires, like new. Gyromatic / Transmission, radio and heater. Come see this one and you will drive it home.

$1,045
YOUR CAR AS DOWN PAYMENT

'52 PLYM. 4 DR.	$1,195
'51 PLYM. 2 DR.	895
'51 DODGE 4 DR.	1,045
'51 NASH 4 DR.	895
'49 NASH 4 DR., radio, heater, overdrive	695
'51 FRAZER, radio, heater overdrive	695
'48 DESOTO 4 DR.	495
'48 DESOTO 2 DR.	375
'50 MERCURY, radio, heater, overdrive	995
'49 PACKARD 2 DR.	695
'49 DESOTO 4 DR.	795
'50 PONTIAC 4 DR.	895
'50 STUDE., 2 DR. radio, heater, overdrive	595
'49 CHEVROLET 2 DR.	545

RIEMENSCHNEIDER BROS.

Dodge Plymouth Dealer
232 S. Saginaw St.
Ph. FE 2-9131

BUICK '51 SUPER HARDTOP. Excellent condition. $1,350. FE 5-1579.

'52 BUICK
SUPER, STATION WAGON
Radio, heater, dynaflow. Like new throughout
$1,695

MICHIGAN'S FINEST
THE BIG PAVED LOT
ON THE CORNER OF
WOODWARD AND 13 MILE ROAD

CADILLAC 1952, 4 DOOR, R&H, automatic windows, excellent condition, $3,200. OA 8-3334.

'53 CADILLAC, 62, COUPE DEville low mileage, extras. FE 2-7715.

CADILLAC 1952, 4 DOOR, RADIO & heater easy eye glass, power brakes, low mileage, 2 tone green with white walls. This car is just like brand new. Can be seen any time at Woodman's Standard Service corner of Dixie & Telegraph.

DRIVE A SMART CAR
Here's a clean Cadillac 62, 1951, 4 door beauty. Kept in heated garage, 1 owner, low mileage. Priced $200 below market for quick sale. This is your chance. Don't miss it. Phone FE 3-9268.

'50 CHEVROLET
CONVERTIBLE
Radio, heater, perfect green finish and blond top.
$795

MICHIGAN'S FINEST
THE BIG PAVED LOT
ON THE CORNER OF
WOODWARD AND 13 MILE ROAD

'51 CHEVIE COACH, STYLELINE, low mileage. Imperative that I sell this car to highest bidder. 578 E. Pike. FE 4-3840 between 4 and 6 p. m.

1951 CHEVIE SPORT COUPE. clean, tight, good rubber. At 184 Whittemore after 5 p. m.

'50 POWER GLIDE, CHEVROLET, 2 dr. deluxe, low mileage, FE 4-2962.

'51 & '52 MODELS, NO MONEY down. A good credit record and $59.67 per month will get you a sharp late model car. See 'em now . . . join our riding customers. LAKE ORION MOTOR SALES M-24 at Buckhorn Lk. MY 3-2611

1952 CHEVIE, 2 DR. DELUXE, factory heater, 1 owner, 17 Steinbaugh Ct.

'52 CHEVROLET
Two door, radio, heater, low mileage, spotless green finish.
$995

MICHIGAN'S FINEST
THE BIG PAVED LOT
ON THE CORNER OF
WOODWARD AND 13 MILE ROAD

CHEVIE, '37, GOOD TRANSPORtation. FE 2-4036

'49 CHEVIE
½ ton pickup. Deluxe cab. Radio heater. Excellent tires. Priced to sell.
WE BUY, SELL OR TRADE
WEST SIDE Used Cars
823 W. Huron FE 4-2185

CHEVR. '51 4 DOOR DELUXE, seat covers heater, turn signal, etc. Excellent condition $1,375. MY 3-3711.

CHEVROLET 1952 2 DR. DELUXE. Powerglide. Many extras. Phone for details, OL 2-2693.

'51 CHEVIE CONVERTIBLE, EXcellent condition, call after 6:00, OR 3-1719.

CHEVROLET '52, 4 DR., STYLELine, deluxe, R & H, directional signals, undercoated, $1,325. Low mileage, FE 4-6601. 4161 Motorway.

'46 CHEVIE, FLEETLINE, GOOD cond. $350. FE 4-2861.

'50 CHEVIE, POWERGLIDE, RAdio & heater. FE 4-9370.

'51 CHEVROLET
DELUXE 2 DR.
Radio, heater, custom tailored seat covers. A real beauty with very low mileage
$795

MICHIGAN'S FINEST
THE BIG PAVED LOT
ON THE CORNER OF
WOODWARD AND 13 MILE ROAD

CHEV. 1952, SHARP. MANY EXtras. Can finance and handle trade. FE 2-7726 after 6 p.m.

'49 CROSLEY STATION WAGON, heater, directional signals, low mileage. MI 4-7248.

CHEVROLET SYTLINE '52, 4 DR., R & H, low mileage, very clean, private owner. Must sell today. MI 4-4147 after 6 p. m.

'41 CHEVIE CLUB COUPE, $295. YOU'LL DO BETTER AT LARRY'S
503 S. Saginaw

NEED A SECOND CAR . . . OR cheap transportation? No money down & payments as low as $17.07 per month will buy a '46, '47 or '48 model . . . join our driving customers.
LAKE ORION MOTOR SALES
M-24 at Buckhorn Lk. MY 3-2611

FORD, LATE 1952, 4 DR. COUNtry sedan, low mileage, exc. cond. R & H. By owner. Fred Caldwell, Sportmen's Headquarters, M-24, at the double stop lights, Lake Orion, MY 3-4511.

YOUR '46 or '47 MODEL WILL make a good down payment . . . Drive a '51 or '52 model for only $39.33 per month. Act now . . . Join our riding customers.
LAKE ORION MOTOR SALES
M-24 at Buckhorn Lk. MY 3-2611

1950 FORD
TWO DOOR
Radio, heater, original black finish,
$495

MICHIGAN'S FINEST
THE BIG PAVED LOT
ON THE CORNER OF
WOODWARD AND 13 MILE ROAD

1952 FORD CUSTOM 8, 2 DR. R&H, good condition, $1,150. MA 4-2632.

1947 FORD
Club coupe. This car is just what you have been looking for.
Huron Motor Sales
952 W. Huron FE 2-2641

For Sale Used Cars 55

HABEL
O.K.
Used Cars

Serviced to Serve in a Separate Shop

WARM CARS FOR THE LONG COLD WINTER

TWO
'52 Chev.
2 Doors, Heaters, Whitewall Tires, Low Mileage Cars
$995

'51 Chev.
4 Door, Heater, Seat Covers
A Bargain At—
$745

'51 Pont.
2 Door, Heater, Directional Signals, 2-tone Green Finish
$995

TWO
'52 Plym.
2 Door, 4 Door, One With Radio, Both Have Heaters
$995

TWO
'50 Dodge
2 Door, 4 Door, Heaters
Your Choice At—
$645

'51 Stude.
Heater & Overdrive
A Clean Car
$745

34 Years of Customer Confidence

THE WORKINGMAN'S LOT
JACK HABEL
S. Saginaw at Cottage
PHONE FE 4-4546

FORD '48 DELUXE CLUB COUPE 8 cylinder, good condition, 6442 Logan Dr., Williams Lake. OR 3-6788.

FORD '39, $90. '46 Nash, $125. FE 4-8858

You'll Do Better At
JEROME
OLDS-CADILLAC

1947 FORD STATION WAGON, good condition, inquire OR 3-1673 after 6:00.

FORD MODEL A 1930, $75. OR 3-8771.

A REAL CHAMPION, LOW MILEage. Extra sharp & clean. Beautiful medium green paint. 1952 Studebaker. A real bargain. See it today at Birmingham's largest Ford dealer.

'49 HUDSON
SEDAN
Radio, heater, original black finish.
$395

MICHIGAN'S FINEST
THE BIG PAVED LOT
ON THE CORNER OF
WOODWARD AND 13 MILE ROAD

FORD '47, 4 DOOR, HEATER. $195. 63 S. Perry. FE 5-4685.

FORD '52 VICTORIA DELUXE rear continental kit. Skirts, white walls, windshield washers, directional signals, Radio and heater. 13,000 actual miles. Clean. Must be seen to be appreciated. Days; Wohlfiel Dee, 2274 S. Telegraph, Eves, 965 Lakeview St.

FORD '37, 85, GOOD BODY, motor, rubber, hydraulic brakes, $70. FE 5-9711.

CLEAN-UP OFFER
Pick Your Choice
Over 100 of Them
'49 Nash, very good motor. $295
'48 Plymouth, Special.....$395
'47 Ford, Black.....$295
'47 Olds.....$195
WE ALSO HAVE
'53 Lincoln; '52 Pontiac, hardtop; '51 Mercury, club cpe, '51 Cadillac; '53 Plymouth, and a few trucks to choose from.
ECONOMY USED CARS
22 Auburn FE 4-2131

'47 FRAZER
MANHATTAN
Radio, heater, nice original finish—clean interior.
$195

MICHIGAN'S FINEST
THE BIG PAVED LOT
ON THE CORNER OF
WOODWARD AND 13 MILE ROAD

For Sale Used Cars 55

Buy Your Used Car From a New Car Dealer

At Oliver Motor Sales you get the benefit of over 20 years of continued good service to the motoring public.

BUICKS!
BUICKS!
BUICKS!

'46 Buick super 4 dr. sedan
'47 Buick spec. 4 dr. sedan
'49 Buick Road. 4 dr. sed.
'49 Buick Road. 2 dr. sed.
'49 Buick super 4 dr. sedan
'49 Buick Road. 4 dr. sed.
'50 Buick spec. 4 dr. sedan
'50 Buick spec. 2 dr. sedan
'50 Buick special deluxe 4 dr. sedan
'50 Buick super 4 dr. sedan
'51 Buick special deluxe 4 dr. sedan
'51 Buick super 4 dr. sed.
'51 Buick spec. 2 dr. sedan
'51 Buick Road. 4 dr. sed.
'51 Buick special deluxe 2 dr. sedan
'52 Buick Road. 4 dr. sedan
'52 Buick special deluxe 2 dr. sedan

All of these cars have heaters, most also have radios and many are equipped with dynaflow transmission.

Remember
You get a better used car from your Buick dealer.

OLIVER
MOTOR SALES
210 Orchard Lake Ave.
Phone FE 2-9101

'39 FORD 2 DOOR, RADIO, HEATer, white side walls. MI 8-0337.

HENRY J 6 1951 LOADED. WITH extras. $500. 1159 Lakeview St. FE 4-8091.

KAISER 1948, RADIO & HEATER. $85 as is OR 3-8816

'51 HENRY J, OVER-DRIVE, EXtras, 25 N. Paddock St.

'40 MERCURY SEDAN, NEW paint, new battery, A-1 motor and body, good tires. FE 4-6728.

MERCURY 40, VERY GOOD MOtor. $100 for quick sale. FE 4-2771 after 5 p. m.

MERCURY 1951, CLUB COUPE. Low mileage. Excellent condition. Best offer takes. See manager of Peoples' Credit Clothing, 8 N. Saginaw.

1951 NASH
RAMBLER CONVERTIBLE
Radio, heater, spotless ivory finish with a black top.
$695

MICHIGAN'S FINEST
THE BIG PAVED LOT
ON THE CORNER OF
WOODWARD AND 13 MILE ROAD

'51 NASH 4 DR. O.D.
63 S. Perry FE 5-4685.

'48
NASH
Ambassador
Four-Door Sedan
Fully Equipped
EXCELLENT TIRES
WINTERIZED
Only $395

KIMBALL
BROS. INC.
Your Nash Dealer
CASS & LAWRENCE STS.
FE 4-1345 OPEN NIGHTS

1947 NASH
600 SEDAN
Actual 37,000 miles, radio, heater, sun visor, original black finish without a scratch.
$395

MICHIGAN'S FINEST
THE BIG PAVED LOT
ON THE CORNER OF
WOODWARD AND 13 MILE ROAD

'52 OLDS 88, WITH RADIO AND heater, with white walls, runs perfect. FE 4-8128.

OLDS '50, 88, DELUXE, 2 DR. Hydramatic, R & H, 30,000 miles. 207 Bassett.

1951 OLDS SUPER 88 CONVERTible, low mileage, original owner, FE 4-3108.

'50 OLDSMOBILE
"88" SEDAN
Beautiful 2 tone black and red, fully equipped with radio, heater & Hydramatic.
$895

MICHIGAN'S FINEST
THE BIG PAVED LOT
ON THE CORNER OF
WOODWARD AND 13 MILE ROAD

OLDS '49, HOLIDAY COUPE, FE 5-0136. Reasonable.

PACKARD '52 4 DR. ULTRAmatic. Radio and heater. Sharp. 63 S. Perry St. FE 5-4685.

48 PLYMOUTH, CLEAN WITH R. & H., $400. Maple 5-9795.

JACOBSON
MOTOR SALES
Your Hudson Dealer
88 W. Pike at Cass FE 2-8338

For Sale Used Cars 55

PONTIAC RETAIL STORE
GOODWILL USED CARS

"Not a Name but a Policy"
ACROSS FROM POST OFFICE
ON MT. CLEMENS ST.

BUY YOUR USED CAR FROM A DEALER YOU KNOW

1946 AND 1947
FORDS
PONTIACS
PLYMOUTHS

1948 AND 1949
CHEVROLETS
PONTIACS
PLYMOUTHS
FORDS

SPECIAL!
'49 PONTIAC
$695

'47 PLYMOUTH
RADIO & HEATER
SHARP
$225

'50, '51 AND '52
AND A FEW '53s
CHEVROLETS
PLYMOUTHS
PONTIACS
FORDS
DODGES
NASH
OLDSMOBILES
HARDTOPS
SUBURBANS
STATION WAGONS
SEDAN DELIVERIES

SPECIAL!
'52 STUDEBAKER
COMMANDER
4 DOOR, V-8
RADIO & HEATER
OVERDRIVE
$1,145

'52 PONTIAC
Deluxe Chieftain
Radio, heater & Hydramatic
$1,495

PONTIAC
RETAIL
STORE
Factory Branch
63 Mt. Clemens at Mill
Phone FE 3-7117

PLYMOUTH 1953, CRANBROOK, Club cpe. R & H. undercoat, dark green, 11,000 miles. Ph. Metamora 5. Excellent condition.

'42 PLYMOUTH CLUB COUPE, good running condition, good rubber, $85. FE 2-6046.

'51 & '52 MODELS, RADIO, HEATer, good tires, low mileage. No money down. Only $59.67 per month. Don't walk . . . Join our riding customers.
LAKE ORION MOTOR SALES
M-24 at Buckhorn Lk. MY 3-2611

PONTIAC '53, 4 DR., HYDRAmatic radio, heater, fender skirts, signal director. 6600 miles. First class condition. $2,000. MAple 5-3533 7831 Andersonville Rd.

We Trade For Less

'51 Ford dlx. 8 4 dr.	$895
'51 Buick spec. 4 dr.	$1,295
'50 Buick super 2 dr.	$995
'49 Buick super 4 dr.	$695
'49 Ford dlx. 2 dr.	$395
'47 Ford dlx. 2 dr.	$395
'48 Buick 4 dr.	$445

These Cars Are All in Excellent Condition and Guaranteed

Anderson Pontiac-Buick
7551 Auburn, Utica, Mich.
Ph. Collect, Utica 3001

'51 PACKARD 4 DOOR
'53 FORD VICTORIA
Many, many more clean and good used cars—
RUSS' Used Car Lot
1005 S. Lapeer Rd., Lake Orion
(M-24 at Clarkston Rd.) MY 3-3111

'47 PONTIAC—TAKE OVER PAYments if taken at once. FE 2-0430.

PONTIAC 1952, $1,350. FE 4-2070.

WOW! LOOK AT THESE
ROUND THE WORLD BARGAINS

1948 Crosley Stationwagon	$33.33
1939 Chevrolet 2 dr.	55.55
1947 Kaiser 4 dr.	77.77
1940 Buick 4 dr.	88.88
1948 Nash 4 dr.	99.99
1941 Ford 2 dr.	111.11
1946 Plymouth 4 dr.	222.22
1947 Plymouth sedan	333.33
1951 Chevrolet sedan delivery	444.44
1949 Ford dump truck complete	555.55
1951 Ford 2 dr.	666.66
Ford convertible, beautiful	999.99
1951 Plymouth Stationwagon	1,111.11
1952 Studebaker club coupe	1,333.33
1953 Dodge 4 dr.	1,444.44
Ford Victoria	1,477.77
1953 Plymouth club coupe	1,499.99
1953 Ford 2 dr.	

Most cars can be purchased without any down payment and monthly terms to suit your budget. 6 month guarantee. Only Birmingham's largest Ford dealer, Harold Turner Inc., 404 S. Woodward Ave., Birmingham, Mich. MI 4-7500 or JOrdan 4-6266 can offer such bargains. Buy now, before these are all sold.

Sale Used Cars 55

USED CAR BUYS OF THE YEAR

Come in and look over our big selection of used cars. Terrific values at unbelievable low prices.

'48 PACKARD
A good car? Ask the man who owns one.

'48 MERCURY
Here's a convertible that will knock your eye out.

'49 CHEVROLET
Convertible. A sporty model at a big savings.

'49 BUICK
Complete to the dynaflow transmission.

'49 FORD
Tudor Sedan. A good running auto.

'50 PLYMOUTH
Excellent family car. Good for many a mile.

'50 LINCOLN
Big car performance for small car price.

'50 STUDEBAKER
Test the famous Studebaker economy.

These are only a fraction of the number of cars there are to choose from. All makes, models, styles, & colors. There's one to suit your taste & your budget at

CENTRAL
LINCOLN-MERCURY
Pike St. Lot
Cor. Pike & Cass
PHONES:
FE 4-3885 FE 4-5114
FE 2-9167

PONTIAC 1953 4 DR., DELUXE 8, salesman's demonstrator. FE 2-0987.

PONTIAC '41, FOR SALE CHEAP. Good condition, $85. FE 5-9536.

WE WANT YOU
TO HELP US BECOME
THE MOST REPUTABLE
NEW & USED CAR DEALER
IN
OAKLAND COUNTY!

Come in tonight and see our fine selection of used cars.

Keller-Koch
CHRYSLER-PLYMOUTH DEALER
479 S. Woodward, Birmingham
Midwest 6-1200

PONTIAC '53, FOUR DOOR DEluxe, all accessories, low mileage. FE 2-7203.

1936 PONTIAC GOOD CONDITION, good tires and heater. 2094 Kingston Rd. OR 3-7014. After 4 p.m.

REPOSSESSIONS
NICHOLS
AUTO SALES
203 S. Saginaw FE 2-4313
'50 Plymouth convert sharp.
'51 Henry J
'47 Buick, 2 door.
'46 Nash, club cpe.
'47 Olds, 2 door
'46 Ford 2 door.
These cars are ready to go and priced for balance due.

1948 PONTIAC DELUXE, 2 DR. hydramatic, very clean, $495. FE 3-7542.

PONTIAC '41, 8, GOOD CONDItion, 178 Perkins.

PONTIAC 53, 8 CYLINDER, 4 door deluxe. Loaded with extras. Call after 5 P.M. Ph. FE 4-2805.

Bright Spot

Orchard Lake at Cass

'53 Olds super 88 convert.
'52 Chevrolet Bel Air
'52 Olds 98 4 door
'52 Cadillac 62 4 dr.
'52 Olds 88 2 door
'52 Chev. Fleetline 2 dr.
'52 Cadillac convertible
'51 Chev. Fleetline 2 dr.
'51 Cadillac 62 4 dr.
'51 Olds 88 4 dr.
'51 Pontiac Chieftain 4 dr.
'51 Olds 98 4 dr.
'50 Chev. Fleetline 4 dr.
'50 Cadillac 61 club coupe
'50 Olds 88 2 dr.
'50 Pontiac Chieftain 4 dr.
'50 Olds 88 4 dr.
'50 Chevrolet Styline 2 dr.
'50 Olds 98 4 dr.

WHY WALK?
'49 Cadillac 62 4 dr. $1,495
'49 Olds 88 convert... $995
'49 Buick super 2 dr. $695
'49 Ford 8 2 dr. $595
'49 Mercury club cpe. $695
'49 Olds 88 cl. sedan $895
'48 Cadillac 62 4 dr... $995
'48 Chev. Fleet. 4 dr. $895
'48 Ford 8 4 dr. $295
'48 Hudson 4 dr. $495
'47 Frazer sedan $150
'47 Buick sedanette.. $495
'47 Mercury convert. $375
'37 Hudson sedan $125
'46 Ford 8 2 dr. $245
'46 Pont. sedan coupe $350
'41 Pont. sedan coupe $95
'41 Olds club sedan.... $95

JEROME
OLDS-CADILLAC
Used Cars—Orchard Lake at Cass
Phone FE 4-8324
New Cars—200 E. Saginaw
Phone FE 4-3566

Sale Used Cars 55

A GOOD ONE OWNER
'51 PLYMOUTH
Fordor Sedan
$995

Much less than half the new-car cost. Only 25,000 actual miles. Best heater and defrosters and many other extras. A good car is a good buy. See and drive this one.

'53 Willys Hardtop, a beauty, loaded with extras, down	$485
'48 Chrysler 4 dr., down	$165
'52 Chevrolet 2 dr., has Powerglide, down	$325
'48 Plymouth 2 dr., down	$125
'52 DeSoto V8 fourdoor, power steering, radio, etc., down	$545
'48 Chevrolet 2 dr., down	$ 95
'52 Plymouth 4 dr., radio, heater, etc., down	$295
'49 Willys station wag., overdrive, radio etc., down	$168
'52 Plymouth station wag., metal body, radio, heater, down	$450
'50 Plymouth cb. cpe., down	$225
'51 DeSoto cb. cpe., down	$345
'51 DeSoto 4 dr., down	$345
'51 Dodge 4 dr., down	$345
'51 Plymouth 5 pass. cpe., down	$295
'50 DeSoto 4 dr., down	$325
'48 DeSoto 4 dr., down	$125
'50 Studebaker cb, cpe, down	$225
'42 Pontiac, full price	$145
'41 Ford, full price	$125
'42 Ford, full price	$195
'42 Dodge, full price	$195
'42 Buick tudor, full price	$125
'46 Hudson 4 dr., full price	$325

BRAID MOTOR SALES
DeSoto-Plymouth Dealer
30 Years Fair Dealing
Cass at W. Pike St.
FE 2-0186

1947 PONTIAC 8, 2 DOOR. GOOD tires 6244 Pine Knob Rd. between Walton and Maybee Rds. after 5 p.m. and all day Sunday.

ALWAYS LOWER PRICES!

1950 Buick 2 door
1948 Nash 4 door
1951 Buick 2 door
1949 Buick super 4 door
1949 Buick super 2 door
1950 Pontiac 2 door
1952 Buick Riv. spec. 2 dr.
1952 Buick super 4 door
1951 Pont iac 4 door
1948 Pontiac convertible
1949 Mercury 4 door
1951 Buick Road., dyna.
1946 Chevrolet coupe
1946 Ford 2 dr.
1950 Chevrolet 2 door
1946 Buick 4 door
1948 Studebaker 4 dr.
1949 Olds hydra. 4 dr.
1948 Pontiac hydra. 2 dr.
1949 Hudson 2 door
1951 Chevrolet 2 door
1951 Nash Rambler
1952 Chevrolet 2 door
1951 Pontiac 2 dr., hydra.
1950 Mercury 4 door
1951 Plymouth 2 door
1951 Pontiac club coupe
1949 Chevrolet 4 door
1946 Pontiac sedan coupe
1947 Frazer 4 door
1949 Buick 2 door

HOLDEN'S RED STAMPS GIVEN WITH EVERY USED CAR PURCHASED AT COMMUNITY

GMAC Terms

All Cars Guaranteed

COMMUNITY Motor Sales Inc.
At the north end of town.
Open Every Night 'til 10.
804 N. Main OL 2-7121
ROCHESTER

LINCOLN-MERCURY IS THE BUY
JACK HODGE IS THE GUY
Salesman of new and used cars
CENTRAL LINCOLN MERCURY
40 W. PIKE ST.
Lane at W. Pike St.
Bus. FE 2-9167 Res. FE 3-0847

1952 Chevrolets

12 Beauties to choose from

2 Doors, 4 Doors, Sport Coupes

Big Selection of Colors & 2-tones

AS LOW AS
$995
(FULL PRICE)

MICHIGAN'S FINEST
THE

For Sale Used Cars 55

SMALL TOWN DEALER CAN OFFER A BETTER DEAL IN A GUARANTEED USED CAR COME OUT & SEE!

1953 PLYMOUTH CRANBROOK 4 DR., LOW MILEAGE. DOWN PAYMENT $644. MONTHLY PAYMENTS, $61.33.

1952 PLYMOUTH CAMBRIDGE CLUB COUPE. A REAL BUY AT $390 DOWN. PAYMENTS, $38.73.

1949 PLYMOUTH SPECIAL DELUXE 4 DR., HAS NEW RUBBER. YOUR CAR DOWN & $29.50 PER MONTH.

1952 PLYMOUTH CRANBROOK CONVERT. COUPE. THIS ONE IS A BEAUTY. $445 DOWN & $41.53 PER MONTH.

1952 CHRYSLER SARATOGA CLUB COUPE. SEE THIS ONE. $650 DOWN. $65.33 A MONTH.

2 CHRYSLER DEMONSTRATORS FOR SALE WITH A BIG DISCOUNT.

Clarkston
MOTOR SALES
CHRYSLER — PLYMOUTH
Clarkston, Mich. Ph. MA 5-2021
Open 8:30 a.m.—8 p.m. daily

LATE 1952 PONTIAC 2 DOOR DELUXE. Undercoat, radio, heater, etc. Price $1,295. Private owner, phone FE 5-3035.

PONTIAC 1946 2 DR. 1950 ENGINE. Radio and heater. Good condition. OR 3-7904 after 6 p.m. or weekends

For Sale Trucks 56

HABEL
O.K. USED TRUCKS
RECONDITIONED RIGHT IN A SEPARATE SHOP

'49 Stude.
CAB & CHASSIS
$495

'48 Dodge
½-TON PANEL
New paint, good body & engine.
$345

'46 Chev.
SEDAN DELIVERY
Very Clean
A Bargain At
$225

'47 Ford
½-TON PANEL
DARK GREEN
$275

SEE
The Brand New '54 Chevrolet Trucks—
NOW!

THE THRIFTY TRUCKERS LOT
JACK HABEL
S. Saginaw at Cottage
PHONE FE 4-4546

'49 FORD
½ TON PANEL
GOOD CONDITION THROUGHOUT
$395

MICHIGAN'S FINEST
THE BIG PAVED LOT ON THE CORNER OF WOODWARD AND 13 MILE ROAD

'51 CHEVROLET
½ TON PICKUP
ORIGINAL FINISH, GOOD TIRES & MOTOR.
$695

MICHIGAN'S FINEST
THE BIG PAVED LOT ON THE CORNER OF WOODWARD AND 13 MILE ROAD

Cheve.
1951
¾-ton Pickup
4 Speed Transmission
$495

Larry Jerome
Rochester Ford Dealer
OL 1-9711
Open Evenings

CHEVIE '41, PICKUP, CHEAP. Good motor. 231 N. Squirrel Rd.

'49 CHEVIE 2 TON TRUCK, FLAT bed, air brakes, trailer hitch and heater. Excellent condition. Call FE 2-0180 after 4 p.m.

MODEST MAIDENS By Jay Alan



"He can't be doing so well. I heard that's the same stradivarius he had last season!"

For Sale Trucks 56

CY OWENS
Your Ford Dealer

'52 Ford Tractor, F-6, C.O.E., with excellent tires, ready for work.

'52 Chev. ½ ton pickup. A-1 tires, runs like new.

'47 Chev. ½-ton pickup. Look all over—you'll not find a nicer one.

'50 Ford ½ ton panel, like new. Try it—you'll buy it.

'48 Ford, cab & chassis, L.W.B. Ideal for cattle rack.

CY OWENS
Your Ford Dealer
147 S. Saginaw St.
Phone FE 5-4101

SEMI TRACTOR AND TRAILER, with job. '47 Dodge & '52 Tandum trailer. Can be financed. FE 4-2389.

WILLYS
1948
½-ton Pickup
$345

Larry Jerome
Rochester Ford Dealer
OL 1-9711
Open Evenings

"Buy Yourself a Xmas Present

1946 FORD, 2 TON, 2 SPEED AXLE, 12 FT. PLATFORM BODY $295

1946 CHEVROLET, 1½ TON, 9 FT. STAKE BODY. GOOD TIRES, EXTRA NICE CONDITION. $345

1947 FORD, ½ TON PICKUP, 4 SPEED TRANSMISSION, IDEAL FOR THE SERVICE STATION $345

1951 CHEVROLET, ¾ TON PICKUP, 3 SPEED TRANSMISSION. THE WIFE COULD DRIVE THIS ONE! $795

1951 FORD, V-8, ½ TON PANEL. BE READY FOR THE WINTER $695

Mechanics Specials
1948 DODGE, 2 TON TRACTOR, GOOD TIRES $295

1950 FORD, F-6 CAB & CHASSIS, SHORT WHEEL BASE $345

WILSON GMC CO.
809 S. Woodward
FE 4-4531

'50 CHEVROLET
SEDAN DELIVERY
NICE & CLEAN
$495

MICHIGAN'S FINEST
THE BIG PAVED LOT ON THE CORNER OF WOODWARD AND 13 MILE ROAD

DIVCO PANEL TRUCK, 1946, 6 cylinder. New battery, dual wheels. $125 cash. OL 1-7506.

CHEVIE '50, SEDAN DELIVERY, very good condition. $75 and take over payments. FE 4-3790.

FORD
1952
¾-ton Exp.
$845

Larry Jerome
Rochester Ford Dealer
OL 1-9711
Open Evenings

For Sale Trucks 56

FORD
1950
½-ton Pickup
$445

Larry Jerome
Rochester Ford Dealer
OL 1-9711
Open Evenings

1949 POWER WAGON WRECKER, 1952 Ford wrecker, 1947 Dodge wrecker, 1942 Dodge 4x4 wrecker, 1952 Chevrolet pickup, 1952 Ford pickup, ¾ and 1 ton, 15 other pickups to choose from. Selection of all types of trucks. We trade for anything of value. Michigan Auction Mart, Lake Orion, Phone MYrtle 3-1631.

'47 HALF TON PICKUP. GOOD condition. EMpire 3-4362.

Motor Scooters 58

NEW & USED CUSHMAN SCOOTers. 12 S. Paddock. FE 4-4246.

For Sale Motorcycles 59

FOR PARTS & SERVICE ON YOUR Harley Davidson, see Harley Davidson Sales Co., 372 S. Saginaw.

1942 HARLEY DAVIDSON MOTORcycle, model 74, $300. Call after 7 p.m. 5330 Dixie Highway.

1951 HARLEY 74, WILL SELL OR trade for late Ford V-8. OR 3-2438.

For Sale Bicycles 59A

GIRL'S BICYCLE, JUST LIKE new. $35. 101 Hillside Drive.

BOYS 26" 2 WHEEL BIKE, 2 years old. Good condition. $22. Phone FE 4-2159.

BOYS BIKE, 24 IN., 1 YEAR OLD. FE 5-4813.

Boats & Accessories 60

MERCURY OUTBOARD MOTORS Sales & Service. Terms to suit you. Shorty Hook's place. 3730 Orchard Lake Rd. at Pine Lake. FE 3-9200.

MERCURY MOTORS, MOST MODels now available for immediate delivery. Terms.
GENESEE SALES
2101 Dixie Hwy. FE 2-9788

ORDER YOUR 1954 JOHNSON outboard motor now. Starcraft metal boats, Tee-nee trailers. Marine supplies & paints of all kinds. Owens Marine Supplies.

225 HYDROPLANE HULL WITH instruments, $125. OR 3-1580.

SUGGESTIONS FOR CHRISTMAS, boats, motors, trailer, water skis, cushion, boat seats, everything for the boatman! Use our layaway plan, or gift certificate. HARRINGTON BOAT WORKS 1899 S. Telegraph Rd. FE 2-8633

Transportation Offered 62

TRANSPORTATION PAID TO California, drive cars. FE 4-8139 or FE 2-0373.

FURN. VAN GOING NORTH, PART load either way. FE 5-6806.

Swaps 63

POWER LAWN MOWER OR ELECtric saw for good typewriter or metal bins. OR 3-8596 or MA 5-7878.

WILL SWAP 42 CHEVROLET FOR good living room suite, and two upholstered chairs. FE 7-7190.

1948 FEDERAL TRACTOR, ALL equipped: Ready to go, $495 or what have you. 40 Sanderson.

SHOTGUN OR RIFLE FOR TRAILer or boat. 375 S. Telegraph.

35 MM 3.5 WOLLENSAC LENS camera, '32 Chevrolet 4 dr. sedan, runs good, will swap for typewriter, guns or what have you? OR 3-2248.

SWAP YOUR OLD SKATES ON a new pair. Visit our large toy land, skis, sleds, toboggans, pool tables, Christmas decorations. Gifts for the whole family. Open Thur., Fri., Sat. until 9 p.m. Lots of easy parking. Barnes Hardware, 743 W. Huron.

BUMP & PAINT TOOLS & 3 rooms of furniture. FE 4-2791. 2230 Elizabeth Lk Rd.

CHEVROLET '49 DELUXE CLUB coupe. Trade for lot. FE 5-4321.

TRADE YOUR LAND CONTRACT, small house, mortgage, equity, furniture, autos, for new or used well known good house trailers. TRAILER EXCHANGE
60 S. Telegraph Open Eves.

WILL TRADE RHEESE MONKEY for what have you. OR 3-7194.

$3500 EQUITY IN INCOME PROPerty, will take late model car & balance cash. FE 5-7056.

EXCHANGE YOUR LAND CONtract (where you have sold property) for late model car & cash. H. J. VanWelt, OR 3-1355.

TRADE YOUR OLD REFRIGERAtor or anything of value on a new Crosley Shelvador. $189.00, terms. $2 per week. MY 3-3711.

1953 4 DOOR PONTIAC CHIEFTAIN sedan. Hydramatic, 2 tone, radio and extras. Trade for land contract, house or what have you.
WILLIS M. BREWER
116 Roosevelt Hotel
FE 4-5181 FE 2-8532

LIONEL ELECTRIC TRAIN FOR electric drill and vise. FE 5-2496.

'51 BUICK WITH NEW REBUILT motor. $50. cash or trade. FE 5-5135 after 4.

$1,500.00 EQUITY IN A 4 ROOM house, stool, hot water, 2 nice lots for a 24 ft. or more house trailer.
GEO. MARBLE, Realtor
6261 Andersonville Rd., Waterford
Phone OR 3-1368

For Sale Clothing 64

FUR COAT, SIZE 12. GOOD CONdition. FE 5-7517.

1 BOY'S 3 PIECE COAT AND slack set, size 4, $15. FE 2-9744.

GIRL'S COAT SETS & DRESSES, 6x7, boy's top coat, 12, 166 Cherokee. FE 5-4724.

WANTED TUXEDO, SIZE 40, long. Good condition. MUtual 3-0471, Milford.

VIOLET COLORED TAFFETA formal with jacket & can, bought for bride of honor and never used. Size 12. Cost $40, sell for $20. Phone FE 5-3038.

For Sale Clothing 64

ERMINE EVENING WRAP WORN 6 times, 1 grey cloth coat with Persian trim, size 18. $35. 1 tuxedo, size 38. Never worn. $40. Several dresses, size 12 & 14. All in A-1 condition & reasonable. FE 4-4016.

BOYS CLOTHING, SIZE 16. NEW shoe ice skates. FE 4-3601.

WILL SACRIFICE BEAUTIFUL $3500 natural wild mink coat for $300. Call for appointment. FE 5-9051.

MOUTON LAMB COAT, EXCELlent condition. Size 12-14. FE 5-9550.

GIRL SCOUT UNIFORM, SIZE 10 complete, like new. Ladies figure skates, size 6, excellent condition. Ladies dark green all wool cloth coat, size 46. Very good condition. FE 7-9924.

SHEARED BEAVER, SIZE 10 FE 4-7241

BEAUTIFUL ¾ LENGTH BLACK Persian Lamb coat, size 14; black fur jacket, size 12. FE 2-2079.

3 SPORT COATS SIZE 14, GREY WOOL, CARACAL COLLAR, $20. COVERT CLOTH, NATURAL COLOR $15. BOTH COATS LIKE NEW. CALL FE 3-1346 or 12 LIBERTY MANOR AFTER 7 P.M.

BLUE BALLERINA LENGTH FORmal, size 22½, reasonable. FE 5-0426

MAN'S CROMBY OVERCOAT — Small size, good condition. Call evenings. FE 4-7928.

Sale Musical Goods 65

APT. SIZE UPRIGHT PIANO, 88 keys. Good condition. Sacrifice for $250. EM 3-2478.

C MELODY SAXOPHONE, OR 3-7302.

UPRIGHT PIANO & BENCH. Needs tuning. $35. FE 4-7553.

SINGERLAND DRUM SET, GOOD for beginners, blue and white, silver trim, bass and snare, accessories, reasonable. MI 4-4970.

PIANO AND BENCH. FE 4-4015.

PIANO TUNING AND REPAIRing. Oscar Schmidt. FE 2-5217.

GOOD PRACTICE PIANO. $30. FE 4-6143 after 3:45.

PIANO TUNING & REPAIRING. Call Frank Boeberitz, FE 4-7548.

NEW CONSOLE PIANO 39" HIGH, 88 key direct blow action, rich mahogany case, excellent tone. Nationally known. Our 30th anniversary special. Limited stock. $525. $20 delivers anywhere in Michigan. Gallagher's, FE 4-0566.

ACCORDIONS, FACTORY PRICES, rich tones, finest quality, all sizes and colors. Save money. 7 Trail (off W. Huron), basement apt.

SPINET PIANO RENTALS WITH option to buy. $10 monthly. Gallagher's. FE 4-0566.

B FLAT CLARINET, GOOD CONdition, metal. FE 2-4718.

CREAM LEATHER AND MAHOGany apartment size piano, $300. FE 2-6383.

EXCELLENT VIOLIN. MY 3-4851.

UPRIGHT PIANO, EXCELLENT condition, $50. OR 3-9466.

WANTED UPRIGHT PIANO FOR church use. FE 5-1204.

Sale Household Goods 66

FURNITURE OF 2 ROOM APT. Frigidaire, gas stove, 92½ Seneca.

NEW APPLIANCE, TELEVISION, refrigerator, freezers, Washers, dryers, 25 per cent off while they last. Automatic Appliances 203 W. Montealm.

DROP LEAF TABLE AND CHAIR. Cheap. MAyfair 6-2520.

MOVING, 7 ROOMS OF FURNIture for sale, 55 Maumee Trail, Lake Orion. MY 3-1814.

COLUMBIA, METALLITE, VENEtian blind, 1-8 ft. wide, 4-single 25 in. wide, all white, perfect condition. FE 2-1573, 3479 Dixie Highway.

CLOSE OUT SALE
NEW & USED FLOOR SAMPLES
5 electric ranges ..... $19.95 up
Frigidaire auto washer $159.95
Bendix automatic $49.50
Speedqueen dryer $199.50
Maytag washer, like new $89.50
Norge oil heater $22.50
Frigidaire refrigerator (perfect) $89.50
James dishwasher ..... 25 per cent off
CLAYTON'S
3065 Orchard Lk. Rd., Keego Harbor
FE 5-9811 Open 9-6, Fri. 9-9

USED BED, BABY CRIB, BABY scales, high chair, stroller. FE 3-6979.

KROHLER DAVENPORT AND chair. Good condition $75. Admiral 12½ inch blond console TV. $50. FE 5-4348.

DELUXE EASY SPIN DRY WASHer. Excellent condition. Reasonable. FE 4-4213.

DAVENPORT WITH 2 SLIP COVers, 1 gray and 1 brown and red chair. Both $60. MI 4-4667.

3 CUSHION LAWSON TYPE DAVenport and chair, red, $65. good condition. FE 5-2445.

USED TABLE TOP GAS RANGE, excellent condition, reasonable. FE 5-3776, after 5.

DAVENPORT AND CHAIR, $25. Wing chair, $10. FE 2-5317 after noon

CHROME DINETTE SETS. Assemble these yourself and save. 4 chairs & table, $69.50 value, $39.95. These are brand new 1953 models. Famous make. All popular colors. Come in, look, compare and be convinced of these extraordinary bargains. Michigan Fluorescent, 393 Orchard Lake Ave.

5 FT. REFRIGERATOR & BENdix automatic washer. FE 5-2306.

MISCELLANEOUS HOUSEHOLD items. Toaster roaster, Pots and pans, and other small tems. FE 3-8468.

OIL BURNER $22.50. NEW COAL & wood heaters, $16.95 up. Table model radio $9.50. Davenport & chair $14.50. Love seat $19.50. Chest of drawers $14.95. Dresser $14.95. New metal bunk beds complete $44.95. Oak dinette $19.50. Furniture of all kinds. 13 Auburn. Near Saginaw St. FE 4-7881.

EASY SPIN WASHER AND AMERIcana encyclopedia. Call FE 5-0084.

MAGIC-CHEF GAS STOVE, PERfect condition. FE 2-7188 after 6 p.m.

50% Reduction Sale
LINOLEUM & TILE
Linoleum, yd. 29c, Plastic lino. ½ price
$2.95 yd. burlap inlaid, yd... 89c
49c 4½ ft. Armstr. wall tile... 13c
19c Bonny Maid inlaid tile... 10c
Rubber base paint, gal..... $3.50
Alcohol, Hi-Test 87c
Syer's, 141 W. Huron, FE 4-3064

GAS CLOTHES DRYERS, 30 DAY free trial in your home. Philips Petroleum Co., 2625 Orchard Lake Ave, FE 2-9195.

MAHOGANY DESK AND CHAIR, like new OR 3-0881.

TABLETOP GAS STOVE, WHITE & black. Very good condition. FE 4-3070.

BOTTLE GAS
100 lbs. of bottle gas installed for only $22.77 complete. Stoves converted. Quick service. Keezon Fuelgas, 5268 Dixie Highway, OR 3-2401.

CASH FOR FURNITURE OR tools. Phone OR 3-2717.

1953 BENDIX AUTOMATIC WASHer $100. FE 4-3536.

TILE 10c
Bonny Maid Vinyl Inlaid Tile 9x9
FLOOR SHOP
99 S. Saginaw St.

USED WASHER $20 AND UP. Used automatic washers $99 & up. Used electric ranges $35 & up. Used gas ranges $35 & up. Corey apartment size dishwasher, $25. E. B. MUNRO ELECTRIC CO. 20 W. Lawrence FE 5-9431

VACUUM CLEANERS, BRUSHES, paper & cloth bags, belts. 956 Myrtle.

STOVES BOUGHT, SOLD & EXchanged. Turner's, 602 Mt. Clemens. FE 5-0801.

REFRIGERATOR, BY CROSLEY-Shelvador. Perfect condition. 2160 Garland, Sylvan Lake Village.

BARGAINS
Dining Room Set $25.00
Dresser $10.00
Oil Burner $25.00
9x12 Linoleum $3.95
New Cotton Mattresses $10.95
We Buy, Sell & Exchange
OAKLAND FURNITURE
106 S. Saginaw FE 2-5523

3 PC. LIVING ROOM SUITE, REupholstered, never used. $176 Cooley Lk. Rd. EM 3-2641.

BABY BUGGY & A TESTER babe. FE 4-0798.

5 PIECE LIVING RM. SET, BEDroom set, MI 4-4811.

Sale Household Goods 66

HOTPOINT ELECTRIC RANGE, excellent condition, MI 4-1417.

TWO PIECE FRIEZE LIVING room suite, $65, red enamel drop leaf kitchen table & four chairs $10. Excellent condition. Midwest 4-7824.

MAYTAG WASHER, GOOD CONdition. $35. FE 3-8521.

TWIN BEDS, WALNUT, INNERspring mattresses, springs, very good condition. $75. FE 5-9191.

DUNCAN PHYFE DROP LEAF table, mahogany, 6 chairs, seat 12, $75. MA 4-2322

1 WINE MOHAIR LIVING ROOM suite & 1 blue living room suite. Can be seen at 1537 Eason, Watkins Lake.

MAPLE BED, TWIN, INNERspring mattress & double coil springs; upright piano & bench, good condition. OR 3-7076.

1 VELOUR ARM CHAIR, KITCHEN table & 4 chrome chairs. Hall runner. FE 5-5843.

4 PIECE BLUE FRIEZE SECTIONal 12x15 grey shag rug, 6x9 white cotton reversible rug, walnut coffee table. FE 4-5076 after 5 p.m.

GREEN BED DAVENPORT, GOOD condition, $35. ¾ rollaway bed, $10. 5 piece breakfast set, $12. Easy spin dryer, good condition, $30. 40 Sanderson St.

PREWAY 6 ROOM OIL HEATER with blower. Reg. $149.95—$99.95. Ironrite, Ironer—floor sample, reg. $274.95, special $249.95.

21" Admiral TV 1954 model $199.95 Used washers, all makes, $14.95 Used motors ½ and 1-6 HP $4.00 up. The Good Housekeeping Shop of Pontiac
51 W. Huron FE 4-1555

NEW FRYRITE FRENCH FRYER, $25. FE 3-1185.

GREEN DRAPES, TRIPLE WIDTH $20. OR 3-6542.

REBUILT MAYTAG & ABC WASHing machines, $44 Going St.

APARTMENT SIZE ELECTRIC stove. Good condition. $40. EM 3-4321.

HOUSEHOLD GOODS CONSISTING of refrigerator, gas stove, davenette & chair, beds, etc. Shown between 6:30 & 9 p.m. 855 Robinwood.

ONE 9x12 GRAY SHAG RUG WITH matching two 4x6 ft. rug. All $45. Two 4x6 ft. hunter green shag rugs, $10. One Governor Winthrop mahogany desk, $40. Two Victorian chairs, both $50. Two matching China table lamps $10 a pair. Two China table lamps, 2 for $9. One mahogany console table, $15. One mahogany table, $10. Two lounge chairs, both $60. One portable Corona typewriter, $40. One 225 gal. oil tank with gauge & fittings. All in A-1 condition. FE 4-4016.

SMALL RADIO $6, ONE $8. PORTable $10. FE 5-9755.

ANTIQUES, LOVESEATS, CHAIRS china, old silver, reasonably priced. EM 3-3047.

ALMOST NEW ELECTRIC RANGE, very clean. FE 2-8881.

VANITY AND BENCH, $5.00. Large size Warm-Morning heater, $15.00. 2074 Ridge Road.

1953 GENERAL ELECTRIC REfrigerator, used 1 month, reasonable. FE 2-8474.

WAYNE GABERT'S APPLIANCE SPECIALS
Maytag washer, balloon rolls, A-1 ..... $49
Kenmore washer, A-1 ..... $39
$259.95 Hamilton clothes dryer $199
3-speed record players $29
$129.95 Duo-Therm console oil heater, 5 room capacity $99
GE Ironer, open ends, new... $49.95
Hoover vacuume cleaners, 20 per cent off.
Many others to choose from
121 N. Saginaw St. FE 5-6189
Up to 24 months to pay
14" Admiral combination TV $149
10" Table model TV $29.95
TV antenna kit $9.95
WALTON TV
FE 2-2257 Joslyn Cr. Walton

NOTICE! PAY CASH FOR SMALL radios, working or not. FE 5-9795.

6.3 FRIGIDAIRE, GOOD CONDItion, $50. FE 5-0425, 1449 Rosedale.

8 PIECE OAK DINING SUITE, $50. FE 4-7111, 2544 Fremont.

5 PIECE LIVING RM. SET, BEDroom set. MI 4-401.

TAPPAN GAS RANGE, 4 BURNER, divided top, full size, 2 yrs. old. Good as new. $85. OL 3-2066.

ELECTROMASTER APARTMENT size stove. Will sell for $30. FE 4-6719. After 5:30.

REBUILT SINGER PORTABLES $37.50
Sewing Machine Sales Co.
21 E. Water St. FE 2-7848

ELECTROLUX CLEANER, $35; davenport & chair, $20; lawn mower, $10. FE 3-2019.

USED TRADE-IN CLEARANCE
Washer $19.95
Sofa $24.50
Gas range $29.50
Vanity, full size bed, blond. $29.50
Davenport and chair $49.50
Elec. range, apt., size, ... $149.50
6 pc dining rm suite, mahogany. $89.50
GE auto washer, used 6 mos. $195.
MANY OTHER ITEMS
CONVENIENT CREDIT TERMS
THOMAS ECONOMY FURNITURE CO.
361 S Saginaw

DAVENO BED & PLATFORM rocker. FE 5-1216. After 4 p.m.

USED MAYTAG WASHING MAchine, and 2 stationary tubs, reasonable. FE 3-1921 after 5 p.m.

FRIGIDAIRE 9 CU. FT. EXCELlent condition throughout. See it before you buy new. 41 S. Genesee. FE 2-7845.

LINOLEUM, 9x12, $3.95
Reg. $4.98 nouse paint ..... $2.50 gal.
Jack's Linoleum, 183 N. Perry

ELECTROMASTER STOVE, $35; GE refrigerator, $50. Both in good condition. EM 3-3514.

MAYTAG WASHING MACHINE, good condition. Also high chair. 161 Ottawa.

WHITNEY CARRIAGE & STROLler combination, bassinette, very good condition. 3550 Voorheis Rd.

COUCH & CHAIR, 2 LEATHER chairs, like new. FE 4-8051.

DUNCAN PHYFE DINING ROOM suite, $75; red leather chair, $5; gold yellow chair, $5; rattan davenport & chair, $75; loveseat bed, $25; automatic Bendix, $60; crib & dresser, $45; refrigerator, $75; davenport & matching chair, $175; china cabinet, $25; 2 end tables, $6; smoking cabinet, $5; rocking chair, $5, set of law books $10. Chest of drawers, $5; 4 pair of drapes, $25; cedar chest, $10, ultra-violet heat light, $10; hanging light fixtures, $2; modernistic single bed with spring & mattress, $75; 4 wicker chairs, $15. See at 57 Cherokee Rd. or call FE 4-7838.

SHOP SUBURBAN & SAVE
Where your dollars have more sense at the L & S SALES CO. The Big Red barn, 3345 Auburn Rd., 1 mi. E. of Auburn Heights, 2 acres of free parking.
NEW AND USED
Beds of all kinds and sizes.
Lamps, table and floor.
China closets.
TV Sets and radios.
Refrigerators, all kinds.
Ranges, gas and electric.
Heating stoves and oil space heaters.
Chrome dinette sets.
Chest and dressers.
Bedroom suites.
Living room suites.
Dining room suites, etc.
COME OUT AND SHOP
L & S SALES CO. FE 2-2866

A CHROME KITCHEN TABLE, and 3 chrome chairs, in perfect condition. $15. FE 2-8620.

LEAVING TOWN. 4 ROOMS OF furniture and misc. articles. FE 4-4653 or 146 S. Merrimac.

FACTORY CLOSEOUT
3 model, '51, Hoover Aerodyne tank cleaners, regular $88.95. Reduced to $54.95. Hoover Co. FE 2-3811.

WHITE PORCELAIN GAS RANGE, good condition, $50. FE 3-7234.

ABC GAS STOVE, 118 TENNYSON St.

DRYER, FOR SALE, LIKE NEW. 624 Markle.

GE TELEVISION EXCELLENT condition, FE 4-2789.

MATTRESSES AND HOLLYWOOD beds, all new, you save. Closed on Sat. Ribergs, 52 Williams. FE 5-8633.

CHROME DINETTE SET, GOOD as new, Paid $110, Sell for $45. FE 5-7294.

LIVING RM. SUITE, GOOD CONdition. 97 Elwood.

UPRIGHT EUREKA SWEEPER, good condition, coil bedsprings, basement sump pump, cheap. FE 2-6975.

Sale Household Goods 66

49c Plastic Wall Tile, 23c
12x12 Linoleum Rugs ..... 7c off
49c 4½ wall tile ..... 14c ft.
$9.9 Asphalt tile ..... 2c off
$3.99 Dutch paint ..... $1.49 gal.
89c plastic linoleum ..... 39c yd.
HAROLD'S, 140 S. SAGINAW
FE 3-5450 Free Delivery Free
DOUBLE RED STAMPS TODAY

MOVING INTO SMALLER HOME, must sell dining room set, rugs large and small bedroom set, radio, lamps, tables and chairs, odd dishes. MRS. RAPPAPORT, 103 WILLIAMS ST.

KELVINATOR ELECTRIC AUTOmatic stove, $85. FE 2-1242.

BENDIX AUTOMATIC WASHING machine, perfect condition, $95. 2021 Edgefield.

9x12 RUG, BED DAVENPORT, FE 2-4376. 2 matched wing back chairs.

PHILHARMONIC RADIO & RECord player comb. Record cabinet, mahogany finish. Excellent condition. $50. FE 3-4343.

KENMORE WASHER, SEMI-AUTOmatic, excellent condition. FE 5-6389.

ELECTRIC STOVE GOOD CONdition. $30. FE 4-0978.

DEEP FREEZE UPRIGHT, 12 CU. ft. newest and most modern freezer available, today. $449 value, $248. Slightly marred in transit. Terrific values. Michigan Fluorescent, 393 Orchard Lake Ave.

DAVENPORT & CHAIR, FOAM rubber cushions, excellent condition. FE 5-3125.

DINING ROOM, 8 PIECE WALnut suite, $25., 9x12 rug, $10. Lounge chair, $8. Other pieces very reasonable. All in good condition from a clean home. 81 Whittemore.

500 CHICK ELECTRIC BROODER. MA 6-3902.

10" BENDIX TV, $40. FE 4-8426.

Used Trade-in Dept.
Recondition refrigerators $69.95
Apt. size electric stove $49.95
Oil Heaters $39.95
6 pc. dining room $49.95
2 pc. living room $19.95
Wood beds $12.95
Large dresser $29.95
Large Desk chest $39.95
Small down payment. Free parking.
WYMAN'S
13 W. Pike Only

Store Equipment 66B

16 CU. FT. REFRIGERATOR, blower but no compressor. $20. Call FE 4-8349.

Christmas Gifts 67A

1 PR. OF SIZE 6½ LADY'S CHIcago roller skates, & 1 pr. of Ice Y's white figure skates, size 7, both like new. OR 3-9711.

8 MM REVERE RANGER movie camera with F 2.5 lens and Bertram light meter. Less than 1 yr old. Call FE 3-1697.

Sale Miscellaneous 68

DUO-THERM FLOOR FURNACE with controls and 275 gallon tank. $125. OR 3-9389.

TURKEY PENS, 21x8, GOOD WIRE, steel roof. 604 Grace, Rochester, near S. Blvd. and Livernois.

TRENCHING
Footings & field tile FE 5-8221

STOCK REDUCTION SALE
Fir 2x6's 6c lin. ft.
Fir 2x8's 9c lin. ft.
Fir 2x8's 12c lin. ft.
Sheeting Boards, $75 per M
Knotty Pine Paneling, $155 per M
4x10 Cedar Siding, $130 per M
Craftmaster Paint, $2.79 gal.
Full line of building supplies. All our prices are reasonable.
BLACKETT'S
Buliding Supplies
8161 Dixie Hwy Clarkston
MA 5-3811

MYERS PUMPS
½ h.p. shallow well jet pumps $99.50
Also convertible to deep wells
Shallow and deep well jet pumps sold and installed.
NO MONEY DOWN
Used pumps
KELLY'S HARDWARE
3094 Auburn at Adams FE 2-8811
Auburn Heights

REV SATIN, LATEX PAINT, EASY to apply. No paint odor. Dries in 20 minutes. Washable. 21 beautiful colors. Oakland Fuel & Paint, 436 Orchard Lake. FE 5-6150.

EASY SPIN DRY WASHER AND baby buggy. FE 5-3145.

PROMPT DELIVERY ON BLACK dirt, sand, gravel fill dirt, and manure. FE 4-0040.

GLIDDEN SPRED SATIN, WARwick Supply. FE 4-5090.

HOLLINGSHEAD VARIETY STORE 7 miles out Baldwin. Armstrong floor covering and Mac-O-Lac paints. We sell for less.

PLYWOOD
All kinds, plain & decorative. Kitchen cabinet doors & drawers made to order.
PONTIAC PLYWOOD CO.
1485 Baldwin — FE 3-2543

LUMBER
BUILDER'S SUPPLIES
Insulation at new low price, roofing and siding. Cement and mortar. Rock lath and plaster board. Doors for interior & exterior. Paneling, W.P. and Cedar. Plywood, plysreod, Weldbest, etc. Windows & windowsills, flooring and siding. Our lumber is all under cover, for better lumber at lower prices see us now. Free delivery.
Paul St. Cyr Lumber Co.
EMpire 3-2731, 6130 Bogie Lake Rd. Commerce, Mich

LUMBER BARGAINS
2x4x8' studs ..... 48c ea.
MICHIGAN W. PINE 2x6's 10c ft.
2x4's all lengths ..... 7c ft.
1x6 Douglas Fir sheathing
Used pipe and fittings.
SURPLUS LUMBER
& MATERIAL SALES CO.
6340 Highland (M-59) OR 3-7092
Open 8 to 5:30 Except Sundays
ALWAYS WRECKING
Save on used bldg material, a million feet of good sound lumber, doors plumbing, sash, angle iron, brick. We deliver. Union Bldg. Supply Co. 31246 W. Eight Mile Rd. corner Orchard Lake Rd. Farmington 0265. Open daily 8:00 to 6:00, Sunday 10:00 to 2:00.

HOSPITAL BED — GOOD CONDItion, $50. FE 7-7785.

ALL SIZES GAS & ELECTRIC heat and cook stoves, full automatic electric ignition oil furnaces and floor furnaces, carburetors, and parts for oil burners, bottle gas tanks, hot plates and fittings for trailers and cabins.
PETRO HEAT SERVICE CO.
Associated With Trailer Exchange
60 S. Telegraph
Open Evenings & Sundays p. m.

300 AMP. WELDER PORTABLE, like new $395. Michigan Auction Mart, Lake Orion, Phone MYrtle 3-1631.

USED HEATING EQUIPMENT
Coal furnaces $200.00 up. Oil furnaces Oil burners, Stokers, range boilers, blowers, fans.
ELBLING
73 S. Parke

USE OUR TOOLS, DO YOUR OWN plumbing, wiring, repairing. Complete stock soil, sewer crock and drain tile. Montealm Builders' Supply, 156 W. Montealm. FE 5-4715. FE 2-7020 Fri. thru Wed., 9 to 6:30, Closed every Thurs.

OUT OF PAWN SHOTGUNS AND rifles. $12.50 & up. Ben's Loan Office, 4 Patterson.

REINFORCED CONCRETE SEPTIC tanks, Fn. OR 3-7686.

AN ERROR APPEARED IN MICHigan Fluorescent's sump pump ad Saturday Nov. 28. The price listed as $14.50 should have been $41.50.

SEATS, 225 FOLDING THEATER seats, upholstered; also lge. Manley all electric pop corn machine. Call after 12, OR 3-9476.

OIL HEATING FURNACE, HEATing capacity 3,000 sq. ft. complete with ducts & controls. Very reasonable. 22813 Telegraph Rd. near 9 Mile Rd. Flanders 1-3050.

3 OIL BURNERS TO 4 TO 6 room capacity, MI 4-6373 after 6.

FOR SALE GOOD LARGE SIZE Norge oil circulating heater, price $30. FE 5-8312.

ROLLER SKATES, SIZE 2, dresses, size 8 & blue snow suit, size 8. FE 4-1467.

Sale Miscellaneous 68

Burmeisters
OPEN 8 A.M. TO 8 P.M.
SUNDAY 10 TO 3
LUMBER
2x4 No. 2 fir, L. ft. 7c
2x6 No. 2 fir, Lin. ft. 11c
1x12 W. pine board per M. $95
1x10 W. pine board per M. $80
1x8 W. pine board, per M. $65
¼x8, ¾ plywore, each $5.75
20 lb. fl. felt, per roll $2.50
2" insulation, 100 ft. $5.00
½x8 cedar siding per M. $149
210 lb. shingles, sq. $6.95
7x8 steel garage doors $54.50
Sheet Rock 4x8 CSC $1.35
Combination doors $15.95
HARDWARE-PLUMBING
BOYDELL PAINTS
IF YOU ARE BUILDING A HOUSE DRIVE OUT TO BURMEISTER'S AND SAVE UP TO $500 ON ALL MATERIALS.
Make Sure It's
Burmeisters
Northern Lumber Co.
8197 Cooley Lake Rd.
WE DELIVER
70 Mile Radius
with 8 trucks serving you
EM 3-4650 EM 3-3996

LIONEL & AMERICAN FLYER-TRAINS
AUTHORIZED FACTORY SERVICE and genuine factory parts. Free test on factory analyzer Tasker's, 63 W. Huron St. Phone FE 5-8261.

WANT TO BUY STORM WINdows, glass sizes 30x18, 28x24, 24x20, reasonable. Phone FE 4-0805.

TALBOT
Rock bath, $1.30 a bundle; 4x8 sheet rock, $1.40; No. 1 box pine, $11 a hundred; No. 2 flooring and insulation 1025 Oakland. FE 4-2622.

WALL BOARD
4'x8'x⅜" HEMLOCK $1.92
Ceiling Tile 11c Sq. Ft.
Wall Plank 11c Sq. Ft.
BLAYLOCK
COAL & BUILDING SUPPLY CO.
81 Orchard Lake Ave. FE 3-7101

AIR COMPRESSORS
ELEC. SEWER CLEANER, WALLPAPER STEAMER, SPACE HEATER.
CONE'S RENTAL
1251 BALDWIN FE 2-0077

GIRLS BIKE, EXCELLENT CONdition. $25. 1952 Singer portable, like new. Best offer. FE 4-9146.

HEATING — WE SPECIALIZE IN new construction or remodeling. Square ducts or round. F. H. A. Terms. Call Stan Garwood, EM 3-3089.

FOR SALE — FOUR BURNER electric range, good condition. Reasonable. 25 Collingwood.

FLOOR SANDER, FURNACE cleaners, wallpaper ste

Prominent Industrialist Succumbs at Ann Arbor

ANN ARBOR (AP) — Francis J. Lapointe, president and founder of the American Broach and Machine Co., here, died in St. Joseph Mercy Hospital here.

Lapointe, the owner of 80 industrial patents, was 68 years old.

A native of Thomaston, Conn., Lapointe came here from Boston, Mass., in 1918 and established the firm of which he was president at the time of his death.

Sylvan Lake Plan Board Now to Have 5 Members

The Sylvan Lake City Council at its November meeting voted to reduce the Plan Board from 10 to 5 members, City Manager Ernest Ethier said today.

The five remaining men include Albert E. Kohn, chairman, and Philip D. Clawson and Reginald E. Cox, whose terms expire Dec. 31, 1954. The council reappointed Bert Olson and named John W. Martin to the board.

103 From Area Are Naturalized

Is the Largest Group in Several Years; 50 Are From Pontiac

Naturalization proceedings for the largest group in several years were conducted recently by Oakland County Circuit Judge Frank L. Doty.

Among the 103 persons receiving citizenship were 50 from Pontiac. Court Clerk Robert Allen administered the oath.

Those from Pontiac are:

Kazimiera Nietubyc, Agnese Haskins, Stella Hrynyk, Thomas Chenhalls, Olive M. Scales, Donald H. Bennett, Vivian Hendry, Lillian E. Sinclair, Adelina Lowes, Anna T. Stasiuk, Kallipe Varon, Clarence H. Smith, Despina Pantelides, Marion Clarkston and Donna C. Massey.

Liliane M. Bailey, Gladys L. Lang, Armenia Rizzuto, Jean Marino; Eula M. Mathews, Irene Parker, Thorie Truax, Margaret J. Vincent, Doris H. Maiden, Vasiliki Gianakos, Thomas W. Byakley, Theresa Dodaro, Mary Spehar; Penka Voydanoff, Ethel Hartley, Fannie R. Armstrong, Etta M. Chapin, Marian A. Dubis, John G. Andrews, Lucy A. Andrews and Edward J. Gommer.

Bernice A. Ofiara, Sam Dodero, Shirley E. Kill, Ada M. Ramsey, Patricia A. Gray, Sigmund W. Jesiorski, Ann C. Markey, Russell H. Sundquist, Juleinne Walsh, David Orubb, Kathleen A. Francis, Andrew Allison, Vena C. Brooks and Thurlo G. Minhinnick.

Those from other parts of Oakland County are:

Rose A. Michella, Utica; Darryl E. Feeley, Rochester; Bernice E. Hibbard, Walled Lake; Winifred B. Crawford, Milford; Nina Jensen, Royal Oak; Paul Nickle, Ferndale; Julio H. Castillo Peck, Walled Lake; Beatrice E. Crane, Ferndale; Paul Rivis, Clawson; Marjory H. Danhausen, Royal Oak; Edna L. Fitzpatrick, Auburn Heights; Frances Sikora, Birmingham; Kathleen I. Michael, Royal Oak; Pearl M. Hall, Birmingham; Florence E. Hibbard, Walled Lake;

William Hibbard, Walled Lake; Sadie M. Lawlor, Ferndale; Hilda Fagerlie, Walled Lake; Mary P. Muller, Ferndale; Mary Brox, Oak Park; Sylvia M. Grieshaber, Royal Oak; Kathleen Vormelker, Royal Oak; Madeleine A. Peters, Rochester; William K. Thomas, Lake Orion; Elsie Rutter, Rochester; Evelyn French, Ferndale; John W. French, Ferndale; Kathleen I. Huddleston, Rochester; Ellen Paradis, Royal Oak; William Campbell, Lake Orion; Otto Bischof, Royal Oak; Charlotte G. Bischof, Royal Oak; Mildred M. Swift, Davisburg; Madeline Monroy, Birmingham;

Florian C. Bemister, Birmingham; Mary J. McLaren, Berkley; Jeanie Brooks, Royal Oak; Marie C. McIntyre, Royal Oak; Ruth P. Barnes, Royal Oak; Richard D. Noble, Wixom; Hazel I. Quisenberry, Farmington; Marguerite Paquette, Birmingham; Margaret A. M. Logan, Rochester; John W. Quin, Walled Lake; Muriel M. Truesdell, Royal Oak; Thaddeus S. Ramotowski, Orchard Lake; Harold D. Ash, Royal Oak; Jeannin Kitchner, Lake Orion; Minnie Stones, Royal Oak; Betty M. Allen, Clawson; Jacek Praygoda, Orchard Lake; Bronislaus L. Kacsmarczyk, Orchard Lake and Lydia M. Murley, Lake Orion.

The Twentieth Century Fund estimates that the United States and Canada produced abou half the world's industrial output in 1947.



MISS HAP—This truly "striking" statue in West Berlin is an eye-catching reminder to motorists to drive safely. Carved from a tree which formerly grew in the middle of a street, and off which motorists bounced with regularity, the statue is placed well back from the curb.

Boy, 12, Found Hanged in Wheatland Twp. Barn

NORTH ADAMS (UP)—George W. Bennett, 12, was found hanged in his parents' barn in Wheatland Township Monday night.

The boy's body was discovered by his stepfather, Alex Lescenski. His mother said George had gone to the barn about an hour earlier to feed the stock.

Hillsdale Coroner Roger Beebe, of Jonesville, ruled the death accidental.

Puerto rico is a commonwealth of the United States.

Beautiful Convenient
PERRY MOUNT PARK CEMETERY
TELEPHONE FE 4-1563
878 NORTH PERRY STREET

Five Persons Hurt in Two-Car Crash

Five persons, four of them members of the same family, were injured Sunday afternoon in a two-car collision at Oakland and Johnson Aves.

Treated and released at Pontiac General Hospital were driver James Lafevers, 29, 1834 Shevlin St., Ferndale; his wife, Earline, 28, and their two daughters, Linda, 7, and Jeanne, 6.

Driver of the other car Mrs. Lillian G. Marlowe, 39, of 145 Mohawk Rd. also was treated at the hospital.

Mrs. Marlowe told police she thought she had the green light when she drove through the intersection.

Lafevers said he had the green light and saw the Marlowe car but was unable to stop. Neither driver has signed a complaint.

About 2! per cent of all United States farms have telephones.

In 1953 the average hourly pay of U. S. auto workers was $2.08.

Get a Good
USED TV
at HAMPTON TV
286 State St.
$10-$15 Down—$5 per Week

What Greater Gift . . . a Gift of
BETTER VISION!
Give an XMAS Gift Certificate for a Professional Eye Test at . . .
Dr. Harold Bussey
Optometrist
Prescription Safety Glasses
Eyes Examined • Glasses Fitted
Credit Terms Available
Now Located at 40 S. Saginaw St.
Next to the State Theatre FE 4-5211



"WILL YOU LET ME SHOW YOU THE WAY TO POPULARITY?
IT'S EASY—LEARN TO DANCE THE ARTHUR MURRAY WAY."
Over a million people have found new popularity and confidence thanks to Arthur Murray and his Magic Step method of teaching dancing. Why not visit Arthur Murray's today and see for yourself how quickly you can become an assured dancer. A half-hour trial lesson costs only $1.00.





Copr. 1953 Arthur Murray, Inc.
ARTHUR MURRAY'S
25 E. Lawrence St. Phone FE 2-0244
Corner N. Perry Street

OPEN FRIDAY & SATURDAY NIGHTS UNTIL CHRISTMAS
SEARS ROEBUCK AND CO.
$5 DOWN

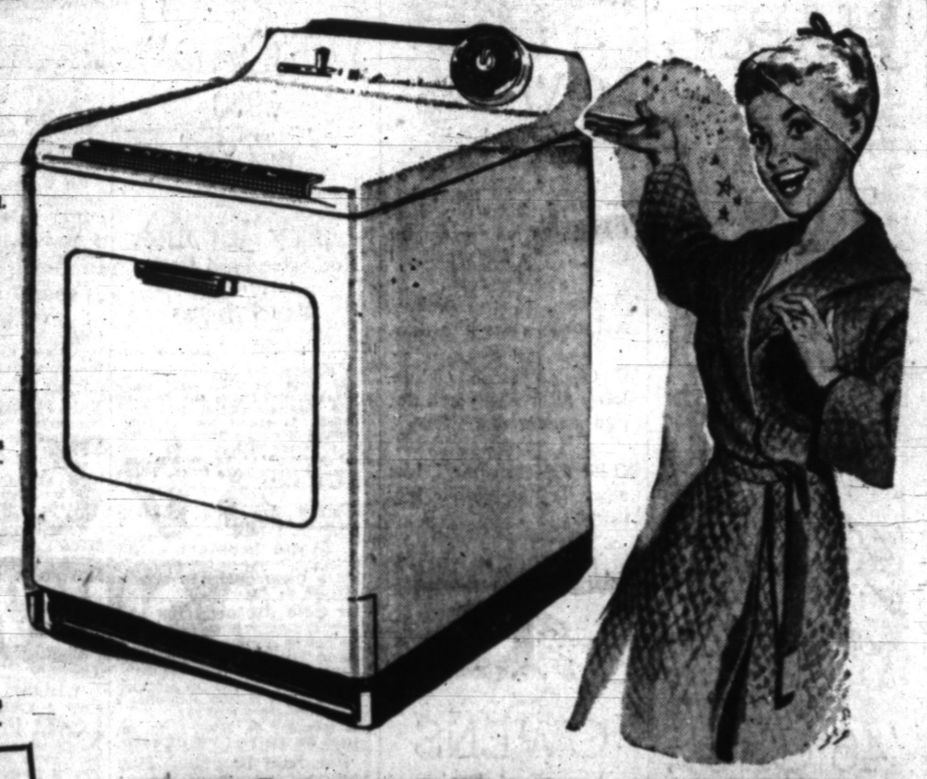

Big Visi-Dial is easy to read. Controls all drying.
New Load-A-Door prevents spilling. Aids Loading and unloading.
New convection heating drys all clothes faster and better.
INSTALLED FREE UNTIL DEC. 31st
By Detroit Edison on Their Schedule! A Charge of 42.00 Will Be Made After Dec. 31st. Buy Now!
AUTOMATIC DRYER
SPECIALLY REDUCED FOR CHRISTMAS GIVING!
Give her 365 days of clothes drying weather right in your own home! Dries a full 8 lbs. of wet wash in a few minutes! Has new convection heating—no scorching of delicate fabrics—speeds drying! See Kenmore now . . . buy for Christmas!
$178
$5 DOWN DELIVERS!



AUTOMATIC WASHER
SPECIALLY REDUCED! $248
JUST $10 DOWN DELIVERS!
Another perfect Kenmore "work-saver" for a truely fine Christmas! Just load it, set it, and forget it . . . Kenmore does the rest! Easy top-loading with a full 9 lb. capacity! With the flexible washing cycle—stop it anytime, restart it with ease! See it now . . . at Sears!
Appliance Dept.—Main Floor

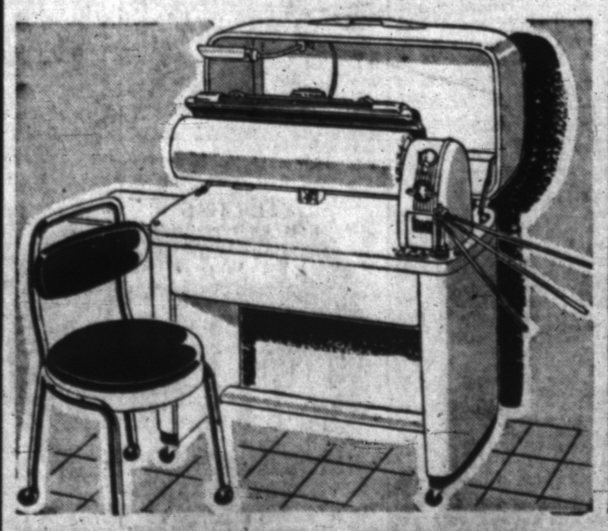

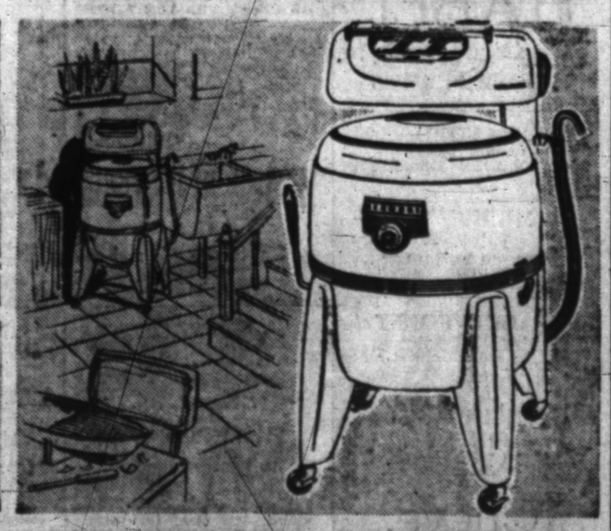

KENMORE IRONER
JUST $5 DOWN
Includes 12.95 Chair
179.95
Here's the way to iron . . . sitting down! AND it does a job you'll be proud of . . . shirts, pleated skirts, frilly blouses, anything and everything with ease! Complete with chair!
KENMORE WASHER
ONLY $5 DOWN
144.88
See this new Kenmore with Visi-Matic wringer . . . at 15.07 savings! A fingertip control starts it, times it and stops it . . . all in one easy operation. Regularly priced at 159.95! Save!
"Satisfaction guaranteed or your money back" SEARS
154 North Saginaw St.
Phone FE 5-4171

OPEN FRIDAY & SATURDAY NIGHTS UNTIL CHRISTMAS
SEARS ROEBUCK AND CO.
Perfect for Christmas! Kenmore Sewing Machine
Just $5 Down
Guaranteed 20 Years!
Give her a gift she'll cherish for many years . . . a Kenmore Sewing Machine! Many fine quality cabinet styles to choose from, all guaranteed — AND you pay only $5 down on Sears Easy Terms!
Other Kenmore Sewing Machines to 239.95



MANY STYLES AVAILABLE
LESSONS INCLUDED
With the Purchase of any Kenmore! A full 8 hour course of sewing and attachment instruction.
KENMORE CONSOLE
$5 DOWN
It's brand new, not a rebuilt! Carries a full 20 year guarantee! Has full size modern sewing head in attractive walnut finished hardwood cabinet. Save now!
68.88 and old machine





Phone FE 5-4171 for FREE HOME TRIAL
—or mail this coupon for free literature
Sears, Roebuck and Co.
154 North Saginaw St.
Pontiac, Michigan
Gentlemen: Please send me further information describing Kenmore Sewing Machines.
NAME .....
STREET OR RR .....
CITY ..... PHONE .....
"Satisfaction guaranteed or your money back" SEARS
154 North Saginaw St.
Phone FE 5-4171