The Weather
U.S. Weather Bureau Forecast
Partly Sunny
(Details on Page 2)

THE PONTIAC PRESS

Home Edition

VOL. 125 — NO. 86 ★★★★ PONTIAC, MICHIGAN, WEDNESDAY, MAY 17, 1967—66 PAGES ASSOCIATED PRESS UNITED PRESS INTERNATIONAL 10¢

Oxford Twp. Crash Kills Two

Pontiac Press Photo

FOR THEIR GALLANT SON — Mr. and Mrs. Peter Orlando of 2488 Yorkshire, Birmingham, accept the Navy Cross from Adm. Alfred G. Ward in ceremonies at Shain Park yesterday. Their son, Samuel, a Navy hospitalman, was killed March 4, 1966, in Vietnam while tending a wounded Marine.

Car Collision Hospitalizes 7 Other Persons

An Oxford Township man and his 15-year-old son were killed and seven other persons were injured in a two-car accident in Oxford Township about 10 p.m. yesterday.

★ ★ ★

Killed were Herman Deaton, 44, of 2901 N. Oxford and his son, James.

Three other Deaton children—Doris, 18; Joyce, 11; and Billy, 8 — and 2-year-old Patricia Fox, daughter of Doris, are in Pontiac General Hospital.

Oakland Highway Toll in '67
40
Last Year to Date 48

Billy is listed in serious condition in the intensive care unit, while the others are reported in satisfactory condition.

★ ★ ★

Both passengers of the other car, driven by 16-year-old Shari Lynn Kessler of 75 W. Burdick, Oxford, were injured seriously.

★ ★ ★

Joan Allridge, 17, of 58 Pleasant, Oxford, is reported in critical condition in St. Joseph Mercy Hospital and Jerry Rockett, 15, of 10 W. Burdick, Oxford, is listed as serious in Pontiac General.

SATISFACTORY CONDITION

Authorities at St. Joseph Hospital said the Kessler girl's condition is satisfactory.

Oakland County sheriff's deputies said Deaton's car entered Lapeer Road from Brabb and was hit broadside by the Kessler car, traveling south on Lapeer.

The impact rolled the Deaton vehicle onto its side, throwing all the passengers out, according to deputies.

★ ★ ★

The Kessler girl reportedly told investigators Deaton's car pulled onto the road in front of her and she was unable to stop in time to avoid the collision.

(Continued on Page A-2, Col. 4)

Pontiac Press Photo

WORLD TRAVELERS — Ready to board an airport-bound bus yesterday afternoon as the starting point of the 15-day Pontiac Press tour of Spain and Portugal are (from left), Mr. and Mrs. William Isgrigg and Mr. and Mrs. Bernard M. Salvatore. Assistant advertising director for The Press and tour director, Salvatore makes a final baggage check before the 25 tourists leave Pontiac.

Move Reported in State Senate on Tax Reform

LANSING (AP) — The Senate moved today toward action on tax reform with Gov. George Romney indicating he was willing to compromise in the long and heated dispute.

The Senate was reported ready to take up a package which its Taxation Committee has put together in a series of secret negotiations.

At the same time, Romney said today he was willing to go along with the package, declaring "It comes within my definition of a tax reform program."

"I would go along with it," he said. "I'm hopeful that they can get something that will be acceptable."

The new package, obviously designed to attract Democrats whose lack of support has spelled death for two tax plans earlier this year, is known to include these main features:

—Income taxes of 5½ per cent on corporations and 2½ per cent on individuals, with a $600 exemption on the personal tax.

—Property tax relief totaling $90 million a year and computed on a sliding scale that benefits small property owners more than larger ones.

—A popular vote on whether to amend the constitution to permit a graduated income tax.

—A $15-per-person cut in the sales tax.

—Credit against the state income levy for individuals of half of any city income tax they pay.

—A 50-cent per $1,000 increase in the intangibles tax on financial institutions.

Birmingham Parents Receive Honors for Son Killed in Vietnam

By ED BLUNDEN

"His body was found next to the wounded Marine he was aiding . . . conduct in the highest tradition of his country . . ."

Samuel Orlando

The admiral's words were spoken in Shain Park downtown Birmingham yesterday as the parents of the dead man stood with bowed heads.

Flags on either side fluttered in the spring breeze as colors or guards and a Navy contingent stood at attention.

They were there to honor Samuel Orlando of 2488 Yorkshire, killed March 4, 1966, by a mortar explosion on a Vietnamese battlefield at the age of 21.

Adm. Alfred G. Ward presented the parents with the Navy Cross, the service's second highest award.

★ ★ ★

In addition, the Birmingham pair were given three medals from the nation their son was defending — the Vietnamese Medal for Gallantry, Gallantry Cross with Palm and Military Merit Medal.

City officials also read tributes to the heroism of the resident of their community.

He was the family's second youngest son, the others being Peter, 34, Carlo, 29, and Tom, 21. He also has twin sisters, Susan and Angela, 17.

His citation said that while serving as a medical aide, he brought up machine gun ammunition for the embattled Marine unit and was tending a wounded comrade when death struck.

Dorm Is Stormed; Policeman Killed; 488 Are Arrested

HOUSTON, Tex. (AP) — White-helmeted police, firing as they ran, stormed a men's dormitory at Texas Southern University today and halted student snipers who created a no'man's land on campus. A rookie patrolman was killed and two officers and a student wounded.

Police took 488 men students to jail and worked to discover which had fired the shot which killed Lewis R. Kuba, 25, who graduated from the Police Academy a month ago. Kuba was shot between the eyes in the first assault wave against the dormitory which sheltered the snipers' nest.

Kuba died about 7½ hours after he was shot.

Four hours and 3,000 police bullets after the first peppering of gunfire and the explosion of four crudely-made fire bombs, officers secured the dormitory. They smashed down doors in their search for weapons and suspects, found one pistol, one shotgun and one rifle.

★ ★ ★

The incident began late last night when police entered the campus to watch students recruiting others for a candlelight demonstration at a city dump which Negroes living in the area want closed.

A-Job Ousters Told

WASHINGTON (AP) — Under a strict, almost puritanical program to guard against human nuclear control errors, the Pentagon has removed since 1962 more than 10,000 persons classed as unreliable from jobs involving atomic weapons.

Thugs Enter Home, Terrorize Area Pair

By JEAN SAILE

Three masked thugs last night invaded a rural Washington Township home, northeast of Rochester, and terrorized its two elderly occupants at gunpoint for an estimated two hours.

★ ★ ★

Dan Gruich, 54, and his 77-year-old mother, Smilya, a native of Yugoslavia, this morning looked about their 100-year-old octagonal home at 3603 28 Mile Road in disbelief.

Papers were strewn on the floor, beds were torn apart, overstuffed cushions were ripped into shreds. The door of an empty safe in Gruich's room hung open.

The two told Romeo State Police they had retired last night and were awakened at about 10:30 p.m. by a loud noise which turned out to be the breaking of the slide latch on the front door.

Accosted by three masked men, whose ages Gruich estimated at between 19 and 22, the Gruichs proceeded to endure their hours of terror.

"We know you've got $40,000 to $50,000

See Photo, Page A-2

here," Gruich reported one as saying. Upon his denial, the invaders forced him at gunpoint to open a small safe containing $140.

A small amount of change was also taken from his mother's room, Gruich said.

Both of the Gruichs were bound and tied together before the thugs left in a car, according to Mrs. Gruich.

★ ★ ★

Mrs. Gruich said she managed to free her hands, helping to unloose her son, so that he was able to call police by 12:50 a.m.

The front screen door to the home, located on the northerly edge of Stony Creek Metropolitan Park, was ripped.

Gruich said, "I think they knew a lot about us. They used the front door (unused by the family) because we keep our dog in the garage at the rear."

The $140 was part of a sum intended for use today to pay hospital bills for Gruich's father who has been a patient at Pontiac State Hospital for three months since suffering a stroke, Gruich said.

Children Units Quarantined

Oakland County's juvenile court facilities were placed under a 48-hour quarantine yesterday when it was discovered that a 14-year-old boy in the Children's Village had meningitis.

★ ★ ★

The boy, not identified, was admitted to St. Joseph Mercy Hospital for treatment after a staff physician clinically diagnosed the disease.

We've taken every precautionary measure," said James Hunt, director of county children services.

Until the quarantine is lifted Friday morning, all visitations and admissions have been canceled, according to Hunt.

★ ★ ★

In the meantime, all children housed in the complex of buildings at the county service center, and all members of the staff will continue to take a sulpha medication four times a day.

County Health Director, Dr. Bernard D. Berman said that though meningitis "is dramatic and dangerous, it is not highly contagious as some believe."

Sisters' Plight Brings Appeal for Housing

By DAVID J. COOK

Discovery in Pontiac of two elderly sisters living on $80 a month in a house with no inside plumbing has triggered an urgent plea from a city official.

James L. Jackson, relocation officer for Pontiac's department of planning and urban renewal, appealed for public help in finding "a clean standard living unit" for the two women.

The sisters — Mrs. Frank Gordon, 82, and Miss Blanche Armstrong, 65—live at 418 Howland in a house built in 1928 by Mrs. Gordon's late husband.

The house has a single cold-water tap on a rear porch.

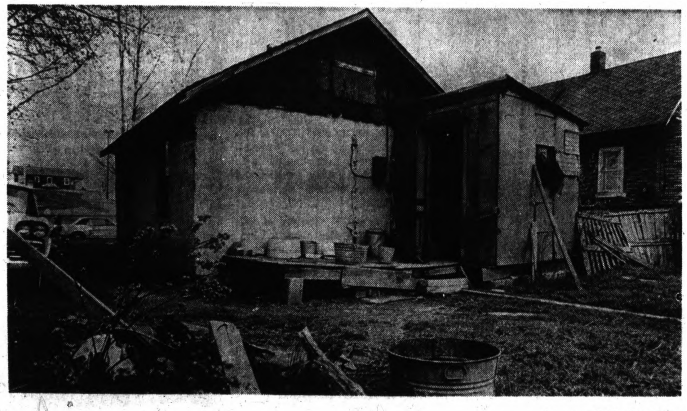

Pontiac Press Photo

Sole Source Of Water (Cold) At 418 Howland Is Spigot In Shed At Rear

The kitchen as well as the other three rooms in the building are lined with rags stuffed in cracks to keep out the cold.

★ ★ ★

At the rear stands an unsteady privy, erected when the house was built and still the home's only "bathroom."

'SOCIAL PROBLEM'

The two sisters have lived together since Mrs. Gordon's husband died in 1949. Their closest living relatives are cousins and nephews — whom Mrs. Gordon says she rarely sees.

Jackson, in an open letter, termed the sisters' situation "a social problem that must be corrected."

"Relocation of families is not an uncommon problem," he said, "but this particular condition is urgent."

★ ★ ★

Attempts to find housing for the two women, Jackson said, have been made difficult by the city's present housing shortage as well as the sisters' limited income.

'SHOULD BE CONDEMNED'

Although Mrs. Gordon's home is neither in a designated code enforcement area nor an urban renewal area, the sisters' plight was called to city attention in March by District 1 Commission T. Warren Fowler Sr.

(Continued on Page A-2, Col. 3)

In Today's Press

Commerce Twp.
Board trustee, supervisor swap positions — PAGE A-4.

City Affairs
Fuller Street paving stalled by property owners—PAGE A-7.

Rail Talks
Solon wants answer on rejection of union offer — PAGE A-10.

Area News A-4
Astrology E-4
Bridge E-4
Crossword Puzzle D-11
Comics E-4
Editorials A-6
Food Section C-5, C-8, C-9
Markets D-4
Obituaries D-5
Sports ..... D-1—D-3
Theaters C-10, C-11
TV and Radio Programs D-11
Wilson, Earl D-11
Women's Pages ..... B-1—B-4

Warming to Continue

The warming trend bringing temperatures into the 60s today will continue with the low tonight in the 40s.

The weatherman predicts partly sunny and warmer with the high 64 to 68 tomorrow.

★ ★ ★

There's a chance of showers Friday through the weekend with precipitation totaling about one-half inch.

The low in downtown Pontiac prior to 8 a.m. was 48. The mercury registered 69 at 2 p.m.

GOP Mounts Attack on $10-Billion Bill

WASHINGTON (AP) — House Republicans mounted a three-prong attack today against a $10-billion appropriation bill financing the Department of Housing and Urban Affairs and 19 other federal agencies.

They are centering their fire on three controversial programs —rent subsidies, a model cities project and participation sales certificates—but are reserving some potshots for such other projects as urban renewal and mass transportation grants.

* * *

The house ended general debate on the bill Tuesday but put off voting on amendments until today because many members were absent.

The Appropriations Committee last week cut the rent subsidy program 75 per cent and lopped off more than 60 per cent of the funds the administration requested for the model cities program. Its members hoped to hold the line there.

SUBSIDY PROGRAM

The rent subsidy program approved in 1965 calls for the government to supplement rents paid to owners of private housing by eligible low-income families. In two years the program has been financed with $32 million.

* * *

President Johnson asked for $40 million to keep the program moving next year but the Appropriations Committee cut this to $10 million. Rep. Glenn R. Davis, R-Wis., said he expected strong GOP backing for an amendment to knock out all the money.

* * *

For the model cities program, devised to help selected cities develop and carry out plans to rebuild slums and blighted areas, the President requested a total of $662 million. The committee approved $237 million, including $12 million for planning grants.

Rep. Paul Fino, R-N.Y., said he would seek to eliminate all but the $12 million for planning. He told the House the program was designed to "promote social change and upheaval."

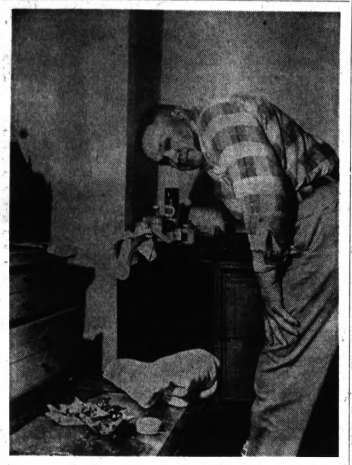

Pontiac Press Photo

WHERE THE MONEY WAS — Dan Gruich, 54, of 3608 28 Mile Road, Washington Township, surveys the small safe from which three masked thugs took $140 last night. "We know you've got $40,000 to $50,000 here," they reportedly told Gruich who lives with his 77-year-old mother.

Pontiac Press Photo by Ed Vanderwerp

Dick Gregory Offers Advice To Jovial Bloomfield Hills Audience

Be Honest, Gregory Urges U.S.

America is on the verge of collapse if it does not wake up and be honest with itself, entertainer Dick Gregory warned 1,800 people in Bloomfield Hills last night.

"The basic problem in this country is not being honest," Gregory told a jovial crowd at an Oakland Community College lecture series at Bloomfield Hills High School.

"The struggle is between right and wrong and not white and blacks."

Gregory, a Chicago nightclub comedian and active civil rights advocate, advised "white folk and silly colored people" to wake up and tell the truth.

* * *

Among those who he accused of hiding or distorting the truth were the press, the Johnson administration and Negroes themselves.

He condemned weekly newsmagazines with sparking riots with annual pre-summer predictions where trouble will strike.

PRESIDENTIAL CANDIDATE

Gregory, who plans to be a write-in candidate in the 1968 presidential election, is an outspoken critic of United States intervention abroad.

He said if he was elected president it would be a "hip thing." Gregory would cut off all foreign aid and concentrate on domestic problems in "the No. 1 racist country on earth."

"No one in their right mind would want this country with her record in Vietnam to guard their freedom," he remarked. "We can't give instant freedom."

* * *

He had satirical jokes about Vietnam too:

"I told Muhammed Ali to put "murder" as his occupation on his draft papers. We don't send murderers to Vietnam. You have to be nonviolent to go there to kill."

The comedian, who recently ran on a write-in ticket for mayor of Chicago, is most famous for his cracks on civil rights.

"I asked my daughter why she didn't believe in Santa Claus. She said 'No white man would come into our neighborhood after midnight.'

Gregory had this to say on other topics:

- "Stokely Carmichael (black power advocate) is the best thing that ever happened to this country whether you like it or not.
- "If my five daughters grow up with half as much dignity as Muhammed Ali, I will feel I have been successful as their father.
- "There is a complete lack of relations between police and the community.
- "I will never kill for America, but I will die for it."

Birmingham Area News

Parking Ban for Maple Goes Into Effect Friday

BIRMINGHAM — A 30-day ban on parking along Maple in the central business district during the afternoon traffic rush will go into effect Friday.

The ban, which is intended as a test toward relieving traffic congestion on the city's major east-west road, was ordered by city commissioners Monday.

During the trial period, parking will be prohibited Monday through Saturday between the hours of 4 and 6:30 p.m. from Chester to Hunter.

The action was taken on the suggestion of Mayor William E. Roberts, who said, "I hear over and over again that things are so bad that people are avoiding the town."

Roberts' position was contrary to the view he had taken regarding parking in the past.

"The peak load has not increased over the past three years, but only because the street cannot handle it," Roberts said.

PAGE OPPOSES

The only commissioner opposing the ban was Robert Page.

Page argued that the test should be conducted this fall if the city is to get a true evaluation.

A test at this time runs into the summer vacation period when traffic is at a low point, according to Page.

Knowles Smith, executive director of the Birmingham-Bloomfield Chamber of Commerce agreed with Page, and added that the removal of parking now will only add to the confusion of motorists when several downtown construction projects get underway.

City Manager Robert L. Kenning said today that cardboard placards will be installed on the parking meters alerting motorists of the new parking regulations.

Violators will have their cars towed away.

Approximately 65 parking spaces are affected by the order but Kenning noted that the city's new parking structure is only a block away, at Woodward and Willits.

In addition to the month-long ban, Kenning said that there may be times when parking will be removed along Maple this summer to ease congestion caused by construction on the ring road, and the installation of several sewer mains.

House Skirts Dog Race Bid

LANSING (AP) — Two of the hottest and most frequent issues to come before the Legislature —Dog racing and Mackinac Bridge refinancing— came before the House Tuesday, but without result.

The House voted 56-41 to send the perennial bridge bill, which would have increased gasoline taxes by a quarter of a cent per gallon, to its Taxation Committee.

Earlier, Speaker Robert Waldron ruled out of order an amendment, to another bill which would have legalized greyhound racing and authorized up to eight dog tracks in Michigan.

Rep. Roy Spencer, R-Attica, offered the dog racing amendment to a House racing bill. Waldron ruled the amendment was not germane to the subject of the bill.

The bill — to permit persons licensed to hold horse race meetings to keep their licenses for 10 years — was then sent to probable death in the Appropriations Committee.

Rep. Robert W. Davis, R-St. Ignace, whose home is at the north end of the five-mile Mackinac Bridge, sponsored the refinancing bill. It called for cutting bridge tolls to 50 cents.

City Commissioners Accept Land Offer

Faced with the threat of a court fight, city commissioners voted 6-1 last night to accept a $140,000 offer from a development firm purchasing city-owned property in Avon Township.

Affirmative action by the commission overrode objections by District 4 Commissioner Leslie H. Hudson that the city was "selling out its principles" by settling the contract with Star-Batt Corp.

Related Stories, Pages A-7, A-10

The vote ended nearly a year of wrangling between the city engineering and legal staffs and developer Steve Stolaruk over a 71-acre parcel of land in the Crooks-M59 freeway area.

Stolaruk had bid $190,000 — $25,000 above the next highest bidder — in obtaining the land last June.

Since that time, disagreements have erupted among Stolaruk and city officials as well as the State Highway Department over land-grading done on the property.

RECOMMENDATION

Joseph E. Neipling, director of public works and service, and Sherwin M. Birnkrant, director of law, each recommended that commissioners close Stolaruk's contract by accepting an offer from him to pay outright the purchase balance of $140,000.

Hudson opposed the settlement, declaring, "Even though it may cost the city money, somewhere along the line we've got to fight for what we believe in."

Noting that disagreements existed in areas where the contract was admittedly vague, however, District 2 Commissioner Robert C. Irwin urged that commissioners "act as reasonable men."

* * *

"We can spend a lot of money," he said, "trying to force our interpretation of the contract."

Sisters' Plight Stirs Plea

(Continued From Page One)

"We made an inspection of the home at that time," City sanitarian Charles Cohen recalled, "and the need was pretty obvious — the house should be condemned and torn down."

"I'd guess the building was substandard when it was built."

Cohen said the house is the only one he knows of in Pontiac which lacks inside plumbing required by city ordinance.

* * *

"There's no question the building should be condemned," he said, "and I think it's something we would do in a hurry if it would do any good.

SIGN ON THE DOOR

"Without any place for these women to go, though, a condemnation notice would do no more than put a sign on the door.

Code enforcement procedure requires posting of an official condemnation notice prior to any demolition. Persons forced to move by condemnation normally receive relocation assistance from the city.

Rehabilitation of the dwelling, Cohen said, would probably cost more than the home is worth.

"The cost of plumbing itself would exceed the value of the house, even if a way was found to pay for the plumbing."

The situation is aggravated by the failing health of both women, according to Jackson.

Mrs. Gordon receives a monthly check of $80 for old-age assistance from the Bureau of Social Services.

A Probate Court hearing yesterday determined that a monthly $40 check due Miss Armstrong had not been received by the sisters since last November.

James R. Stelt, probate register, said discovery of the missing checks had resulted in changing of Miss Armstrong's guardianship from a nephew to a court-designated attorney.

TO MAKE RESTITUTION

In addition, he said the nephew had agreed to make full restitution of $160 which admittedly never was disbursed to the younger sister.

Restoration of the second welfare check will help, according to Mrs. Gordon.

"I don't believe we really require so much," she said. "But sometimes it's hard to see how we can keep going, especially during the winter.

"My husband worked so hard on the house — I hate to see it go.

"Sure I'd like a better place," she said, when asked about moving from the home.

"But I just can't see where we can go."

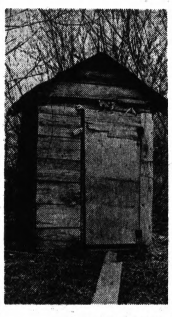

Pontiac Press Photo

STILL STANDING — Built with the Gordon home 40 years ago, this crude outhouse still survives as a substitute for modern plumbing. City officials believe it to be the only such structure in use in Pontiac.

Oxford Twp. Crash Kills 2, Injures 7

(Continued From Page One)

The county road toll was further boosted early today when a 21-year-old man injured in a crash Monday in Highland Township died in St. Joseph Hospital.

Thomas F. Murphy of 527 Livingston died about 5 a.m., according to authorities.

He was a passenger in a car which went out of control on Milford Road and smashed into a utility pole.

* * *

That mishap claimed the life of 19-year-old Norwood Caswell of 2224 Davista, driver of the car, who died yesterday.

A second passenger, Jackie E. Lanning, 21, of 5109 Rippleway was reported in satisfactory condition.

The Weather

Full U.S. Weather Bureau Report

PONTIAC AND VICINITY — Considerable sunshine with some cloudiness at times and mild today. High 63 to 68. Fair with little change in temperatures tonight. Low 40 to 45. Thursday: partly sunny and a little warmer. Winds southwest to west 5 to 15 miles today and tonight. Friday's outlook: turning a little cooler with a chance of a few showers in the morning.

Today in Pontiac

Lowest temperature preceding 8 a.m.: 48

At 8 a.m.: Wind Velocity 5 m.p.h. Direction: Southwest

Sun sets Wednesday at 7:49 p.m.
Sun rises Thursday at 5:07 a.m.
Moon sets Thursday at 2:29 a.m.
Moon rises Wednesday at 12:23 p.m.

Downtown Temperatures

6 a.m.	48	11 a.m.	67
7 a.m.	51	12 m.	70
8 a.m.	55	1 p.m.	66
9 a.m.	60	2 p.m.	63
10 a.m.	63		

One Year Ago in Pontiac

Highest temperature 70
Lowest temperature 48
Mean temperature 59
Weather: Day, sunny; night, .2 inch rain

Highest and Lowest Temperatures

This Date in 75 Years
92 in 1962 34 in 1891

Tuesday in Pontiac (as recorded downtown)

Highest temperature 64
Lowest temperature 36
Mean temperature 50
Weather: Sunny

Tuesday's Temperature Chart

Alpena	65	45	Duluth	68	39
Escanaba	68	43	Fort Worth	81	56
Gr. Rapids	61	43	Indianapolis	67	45
Houghton	64	35	Kansas City	71	48
Lansing	64	44	Memphis	75	58
Marquette	63	41	Milwaukee	66	45
Muskegon	61	44	New Orleans	78	51
Pellston	64	40	New York	64	48
Traverse C.	65	44	Phoenix	101	64
Albuquerque	80	56	Pittsburgh	58	39
Atlanta	70	46	Tampa	87	72
Bismarck	68	39	Salt Lake C.	76	44
Boston	58	45	S. Francisco	84	52
Chicago	62	51	S. S. Marie	60	37
Cincinnati	66	52	Seattle	79	51
Denver	65	42	Washington	69	42
Detroit	61	40			

AP Wirephoto

NATIONAL WEATHER — Showers are forecast tonight for the northern Plains and parts of the Southwest. It will be warmer in the South and cooler in the northern Plains.

SIMMS DISCOUNT ANNEX
144 N. Saginaw St.

you're shootin 'birdies' when you play in SIMMS annex store—cause this is where you save 'scratch' on golf needs

shop thurs. 9 a.m. to 9 p.m. — fri. 9 a.m. to 9:30 p.m. and Sat. 9 a.m. to 9 p.m. on these annex specials

ajay playmate golf cart
model 825
9.99
• Push button release on handle • adjustable bag brackets • mudless tires • stands and rolls when folded • fits in car trunk.

'kroydon' beginners golfing sets
for men and women
• 2-woods • 4-irons • putter • bag • 3-balls • tees
35.88

Charge It! Major Credit Cards Honored

• you're ready to play with this set • matched clubs in 'Joe Campbell' or 'Club Champion' signatures • compare this value anywhere • matched for right or left handers.

brushed pigskin uppers men's golf shoes
9.88
• brushed pigskin in beige or grey colors • removable spikes • cushion insole • men's sizes 7 to 11.

distance - cutless cover 'tommy bolt' tempest golf balls
6.88 dozen
• Ram tempest balls with cutless cover • poly-mite center for distance • Limit 2 dozen per person.

genuine 'Kroydon' utility golf clubs
regular $10 value
5.88 ea.
• those extra clubs that every golfer needs • choice of driving irons • approach irons • pitching wedges • sand wedges • compare this quality.

see our selection of golf bags
priced from 5.88 to 22.88
• there's a bag for the duffer to the lo-handicapper • choose the bag to fit you and your set of clubs.

one size fits all... men's golf glove
$3.98 seller
1.98
• compare to pro-shop gloves — • stretch skin fits fit for men • choice of 3 colors.

deluxe expanding style club head covers
set of 3
2.49
• $4.49 seller • black covers with red trim in 1-3-4 woods numerals • compare this value anywhere.

SIMMS DISCOUNT ANNEX
144 N. Saginaw St.

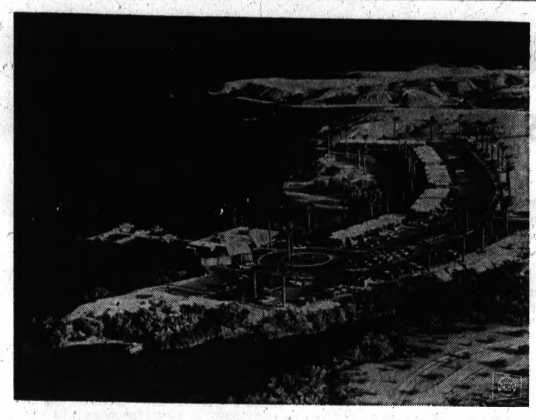

GROWING WITH CITY — The Nautical Inn, as seen from a passing plane, is one of three hotels in Lake Havasu City, Ariz. Expansion of the hotel is under way as more and more people come into the growing city. Three thousand people live in Lake Havasu City permanently and the schedule is for 60,000 to reside there within 20 years. Four years ago there was nothing but a barren peninsula on this site.

BUY, SELL, TRADE . . . USE PONTIAC PRESS WANT ADS

Newest U.S. City a Dream No Longer

(First of a Series)

By DICK KLEINER
Hollywood Correspondent
Newspaper Enterprise Assn.

LAKE HAVASU CITY, Ariz. (NEA) — A murder committed, a baby born and a lemon meringue pie baking class in session, and suddenly Lake Havasu City isn't a dream any more. America's newest city — and perhaps the only city ever carved out of nothing — is on the way to becoming a reality.

★ ★ ★

Four years ago, there was nothing here. Where today bulldozers roam, in 1963 there was only a brown and barren peninsula jutting out into the blue waters of Lake Havasu. The lake itself is reasonably new, too; it was created in 1938 when Parker Dam was built across the Colorado River.

But now there are the beginnings of a city. Already 3,000 people live here permanently and the schedule is for 60,000 men, women and children to call Lake Havasu City home in 20 years. Some think that estimate is conservative.

Today, Lake Havasu City is a place for pioneers, although every day brings more signs of civilization. At the moment, though, it is a place for the hardy — dusty, hot, no high school, no hospital, the dentist comes to town only twice a week.

★ ★ ★

While it may not have all the comforts of home, it has an air of adventure, of excitement, of being in on the ground floor of greatness, that you can't find anywhere else. The Lake Havasu Citians seem to be enthusiastic about their town and its prospects — stop anyone on the street and you get a sales talk.

Lake Havasu City had its beginnings when industrialist Robert McCulloch flew over it, searching for a place to test the outboard motors his company makes. He saw this peninsula by the lake and he knew he had found what he wanted.

On the ground, he realized that the area offered more than just an outboard test site. He thought it would make an ideal city — the climate was good — hot but dry — and the scenery magnificent and the terrain ideal, sloping gently up from the beautiful lake.

He decided to move part of his factory here from Los Angeles, and the McCulloch Corp. plant is the industrial hub of the city. But McCulloch didn't want this to be a company town. He hired C. V. Wood Jr. to plan a city.

★ ★ ★

The resultant plan is extensive, encompassing everything from a civic center and college campus to sites for estates and a golf course. The city is 26 square miles in area, and the lake shoreline — 22 miles of it — has been held back for the exclusive use of the public.

★ ★ ★

At the moment, there is a big transient population, too — construction workers living in trailer camps — and you drive for miles along the graded and curving streets and see perhaps one or two houses built on the lots.

But each week new homes are started. The water company and the power company are hard-pressed to bring service to the widely scattered homes, but they're doing it.

Wood's problem is what he calls "the balance." By that, he means keeping a balance between people and services — having the right number and kind of stores for the population.

★ ★ ★

With nothing to guide him in this effort, he studied telephone books — the Yellow Pages of books in towns of various sizes — to see what each size city could support. When he feels the city has reached the position where it needs, say, a department store, he goes out to encourage one to come in. That is what is happening at the moment.

BOWLING ALLEY

But if someone comes in and wants to start some business, even if Wood feels the time isn't ripe, there is nothing to stop him. That happened with the bowling alley. It opened for business when Lake Havasu City's population was 1,500.

Wood knew it was too soon. The bowling alley went broke, but Wood took it over and held on to it until the population reached 3,000, then gave it back to the owner. Now it is a profit-maker.

There are many things Lake Havasu City needs, and they'll get them all when the population warrants it.

★ ★ ★

But the city has already come of age — a baby was born here when the car taking the pregnant mother to Kingman's hospital had a flat tire; a murder has been committed; the churches are open; the schools are open; the supermarket is thriving; a bond issue for a high school has passed; and the lemon meringue pie baking class meets every Monday.

(NEXT: The 1967 pioneers.)

The first scientific atlas of the moon was made in 1645 by Michael van Langren.

Discounts All Over the Store—Simms, 98 N. Saginaw St.

SIMMS 3-DAY DOLLAR DAYS Sale

Thurs., Fri. and Sat.

Tomorrow 9 a.m. to 9 p.m., Friday 9 a.m. to 9:30 p.m. and Sat. 9 a.m. to 9 p.m.—We Reserve The Right to Limit All Quantities. Bargains Galore on All 3 Floors and Look For The Unadvertised Specials Throughout The Store!

Cotton — Roll Sleeve
Ladies' Blouses
At Simms 1.00
First quality. $2.98 value, assorted plaids and solid colors. 100% cotton fast color. Sizes 8 to 36. —Main Floor

Men's Sta-Pressed
Work Shirts
Reg. $3.79 Value 2.00
Famous brand work shirts of cotton-polyester blend. Short or long sleeves. Grey, green or tan, sizes S to XL. —Basement

10c & 15c Sellers
Candy Bars
14 FOR 1.00
Choice of Hershey, Milky Way, Snickers, Mounds. Regular 10c and 15c sellers. Limit 14. Candy—Main Floor

Wash 'n' Wear Cotton
Maternity Shorts
$2.98 Value 1.00
First quality maternity shorts with stretch top. Powder blue. And sizes 8 to 16. —Main Floor

14x24-Inch Terry
Dish Towels
8 FOR 1.00
Bright multi-stripe terry cloth dish towels, slight irregulars of famous brand. —Basement

Fresh 5 Pack
R. G. Dun Cigars
6 PKS 2.00
$2.50 value, Fresh R.G. Dun cigars, Panetela, Regal Blunts or Admirals. Limit 6 packs. Cigars—Main Floor

Prints - Checks - Stripes
Yard Goods
5 YDS 1.00
New shipment of colorfast cotton yard goods. Assorted prints, checks and stripes to choose from. —Main Floor

Boys' Assorted
Sport Shirts
At Simms 1.00
Assorted styles in long sleeve and short sleeve sport shirts including the Henley style. Sizes 6 to 18. —Basement

Telescoping
Ball Pen
Reg. $1.49 1.00
Pointer ball pen extends to 20 inches. With 1 extra refill. Sundries—Main Floor

Acetate or Eiderlon
Ladies' Panties
3 FOR 1.00
Choice of acetate or eiderlon panty briefs with double crotch. White or pastel colors. Sizes 4 to 9. —Main Floor

Allergy Free
Dacron Pillow
2 FOR 5.00
21x27-inch size, fluffy white dacron pillows are super soft and allergy free. Soft or medium firm. —Basement

2x3-Ft. Outdoor
Flag Set
$1.69 Value 1.00
Includes 2x3-ft. cotton flag, with printed stars, gilt speared top, 1-pc. pole and wall bracket. Sundries—Main Floor

Heavy Terry
Bath Towel
At Simms 1.00
Large size heavyweight bath towel—thick and thirsty terrycloth. Prints and solid colors. —Main Floor

5-Qt. Electric
Ice Cream Freezer
$23.88 Value Simms Price 10.00
Polyethylene tub in hi-impact plastic frame. Makes 2 to 5 qts. of home-made ice cream Recipes included. —Basement

Ingraham Wind-Up
Alarm Clock
$2.69 List 2.00
'Comet' model wind-up clock with 24-hour alarm. Beige case, factory guarantee. Sundries—Main Floor

Seamed or Textured
Nylon Hose
10 PRS 1.00
Choice of seamed nylon hose in beigetone, irrs. of 70c values or first quality textured hose in black or pecan. Sizes 8½ to 9½. — Main Floor

Men's Famous Brand
T-Shirts & Briefs
2 FOR 1.00
Regular $1.00 sellers, slight irrs. cotton knit T-shirts in sizes S to XL and briefs sizes 30 to 42. —Basement

Children's Timex
Wrist Watch
Reg. $7.95 6.00
Your choice of Mickey Mouse, Hopalong Cassidy or Alice in Wonderland. Factory guarantee. Sundries—Main Floor

10-Pc. Wahl Electric
Home Barber Kit

Not As Shown
$14.50 Value 6.00
Includes 000 clipper, 4 butch attachments, oil, shears, comb, cape, etc. Everything you need for cutting hair at home. Beat the high cost of haircuts. Sundries—Main Floor

75-Ft. Vinyl NYLON REINFORCED
Garden Hose

At Simms Just 3.00
½-inch diameter garden hose with brass couplings. For washing the car, watering the lawn and garden. Hardware—2nd Floor

5-Grain USP Bottle of 1,000
Aspirin Tablets

$1.90 Value For 1.00
Big bottle of 1,000 5-grain USP strength Aspirin tablets for fast relief of headaches, muscular aches and pains and tension due to everyday problems. Drugs—Main Floor

Aluminum Frame, Padded
Lawn Chair & Rocker
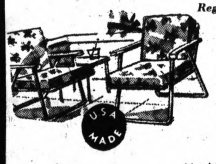

Reg. $22.98 Value, both for 11.00
Matching lawn chair and rocker with aluminum frames and padded, striped seat and back pads. Adds the finishing touches to any patio or porch. —Basement

SIMMS BROTHERS
98 N. Saginaw—Downtown Pontiac

Your Choice—Infants'
Baby Formula
9 FOR 2.00
29c value, choice of Similac, Bakers, Enfamil, SMA, Bremil, or Modilac. Drugs—Main Floor

24" Height-Colonial Style
Kitchen, Bar Stool
$9.95 Value 7.00
Padded swivel seat is covered with Early American print on vinyl. Bronzetone steel legs. Housewares—2nd Floor

White Enameled
Toilet Seat
At Simms 2.00
First quality smooth white enameled toilet seat. Fits most standard units. Limit 1. Hardware—2nd Floor

Famous Halo
Hair Spray
2 FOR 1.00
$1.19 value, 13-oz. aerosol spray can of Halo hair spray, your choice of reg. or extra hold. Cosmetics—Main Floor

Self-Sticking Adorn
Contact Paper
4 YDS 1.00
Decorates, protects and is self-sticking. Cut to any size, or shape. Choice of patterns. Housewares—2nd Floor

32x80-In. Vinyl
Folding Doors
2 FOR 5.00
Easily installed vinyl folding doors fits 32x80-in. opening. Choice of cloudy white, beige. Limit 2. Hdwe.—2nd Floor

Genuine Kotex
Sanitary Napkins
3 FOR 1.00
45c value, pack of 12 Kotex sanitary napkins for feminine hygiene. Drugs—Main Floor

'PYREX' Terrawares
Mugs or Bowls
4 For 1.00
Genuine Pyrex Terrawares in 12-ounce mugs or 8-ounce bowls. No limit-none to dealers Housewares — 2nd Floor

Quarts—Warco
Trans. Fluid
5 QTS 1.00
Quart cans of automatic type A transmission fluid. Mixes easily with other fluids. Limit 5. Hardware—2nd Floor

Gillette Super Stainless
Razor Blades
2 FOR 1.00
79c value, pkg. of 5 super stainless steel razor blades by Gillette. Drugs—Main Floor

Free Cover
24" Bar-B-Q Grill
$8.50 Value 4.00
24-inch diameter grill for summer cookouts. Get a round grill cover FREE. Housewares—2nd Floor

Sunbeam Electric
Hedge Trimmer
Simms Price 19.00
$34.95 value. Perfectly balanced, lightweight, burn-out motor. With built - in hedge leveler. Model HT200. Hardware—2nd Floor

Vitalis or Score
Hair Tonic
$1.49 Value 1.00
11-oz. Your choice of liquid Score or Vitalis hair tonic for men. Drugs—Main Floor

Jumbo Wicker
Laundry Hamper
$7.95 Value 5.00
Chip-proof enameled wicker hamper with wood frame, smooth finished interior. Colors. Housewares—2nd Floor

Bernz-O-Matic
Propane Tanks
Simms Price 1.00
Extra refill tanks for the Bernz-O-Matic torch. Limit 2. Hardware—2nd Floor

'Royal Woolyn'
Cold Water Wash
2 FOR 1.00
89c value, liquid or powder cold water wash for all fine fabric washing. From Jergens. Drugs—Main Floor

Jr. League
Bat and Ball Set
At Simms 1.00
Includes hardball and jr. size league bat. For the younger baseball player. Sports—2nd Floor

2-Inch Enameled
Clothes T Posts
Simms Price 3.00
Green enameled, with 30-inch crossarm, 84 inches high, 5 hooks with ground sockets. Limit 4. Hardware—2nd Floor

Job for an Expert

Self-Rule Too Complicated

By L. GARY THORNE
Assistant City Editor—Suburban

This business of "for the people, by the people" appears to be getting too complicated for ordinary folk. The latter are fondly known as the public.

Two area villages of late have decided a professional-type manager is necessary to lead local government down the right path.

Wolverine Lake, located adjacent to Walled Lake in the West, and Lake Orion, situated north of Pontiac, have sought managerial talent.

A local man was designated Wolverine Lake village manager after a political controversy of sorts that witnessed a change on that village's council.

★ ★ ★

Meantime, Lake Orion council members are currently interviewing likely candidates to head up the daily operation of that municipality. A manager is expected to be named Monday.

GROWN COMPLEX

Local government, following the route trod by its state and federal cousins, has grown more and more complex. A textbook knowledge of the rules and regulations is almost a necessity. At the very least, it has become a full-time job.

This is a happening! Of course, it readily can be debated whether this steady trend is desirable.

Government to the layman is as perplexing as the workings of a computer that can answer mathematic questions. Intellectually equipped to only handle the weekly grocery list prepared by his wife, the elected official often needs a translator.

★ ★ ★

Thus, the role for the professional. However, it must be admitted that this gives government more "for" than "by the people."

It's all sort of like a new car — the machine itself is more complicated, but it is easier to drive.

Board Trustee, Supervisor Switch Posts in Commerce

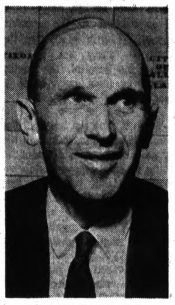

ROBERT H. LONG

By JANICE KLOUSER

COMMERCE TOWNSHIP—Township Board Trustee Robert H. Long was named supervisor last night to replace Thomas Tiley.

Tiley, who resigned for health reasons, was appointed to the board in Long's place.

A lifelong resident of the township, Long has been a member of the Township Board since 1963. The 46-year-old supervisor, of 5966 Bogie Lake, owns an orchard on Commerce Road.

He was a member of the zoning board from 1952 and 1963 and is currently on the planning commission and the board of appeals. He was also on the Oakland County Stabilization Committee for 10 years.

★ ★ ★

Tiley, who was supervisor for 10 years resigned on the advice of his doctor. He said he was able to accept the appointment to the board because the job would be less demanding than that of supervisor.

ELECTION SOUGHT

A petition drive was started two weeks ago by a township resident seeking to have the new supervisor chosen at a special election rather than by appointment by the board.

Tiley said he has been advised that board appointment of a supervisor is set up by law and that there is no necessity for an election.

He said he understands that the only way to void the appointment is through an injunction prior to the appointment or through a recall move.

★ ★ ★

Arthur W. Lange, who is heading the petition drive, said he feels "this is an excellent opportunity to get a young and enthusiastic person into government here."

Unfair Labor Charge Filed

Rochester Explains Employe Dismissal

ROCHESTER — An unfair labor charge regarding the dismissal of an employe by the city has been filed with the State Labor Mediation Board, according to Joseph A. Valenti, president of Detroit Teamsters Local No. 214.

★ ★ ★

A hearing with regard to an election for union representation for city employes has also been asked.

The union contends Glen Breakie, sewage disposal plant superintendent for nine years, was dismissed because of union organization activities.

The dismissal, as confirmed by city administrators, is said to be the result of alleged poor workmanship.

★ ★ ★

Breakie was reportedly asked to resign May 8 at an executive council session, one workday following his identification by a Teamsters official as the contact man for further union information, according to Valenti.

IMMEDIATE DISCHARGE

When he refused, he was given an immediate discharge, Valenti said.

The union president said he expected to hear by the end of the week in regard to hearing dates on both the discharge and the election.

ARE NEWS

Walled Lake OKs Budget

Employe Pay Hiked, Tax Rate Decreased

WALLED LAKE — A $244,897 budget, based on a tax rate of 10½ mills and providing raises for all employes, has been approved by the City Council.

★ ★ ★

The tax rate ($10.50 per $1,000 assessed valuation) represents a drop of seven mills from last year, according to city manager Royce Downey, but because of new assessing practices, property owners will still pay about the same in taxes as last year.

He said it was possible to drop the rate from 17½ mills to 10½ mills because of the increase in new construction which has added 16½ per cent to the tax rolls.

The raises for employes range from 12 per cent to 20 per cent.

★ ★ ★

Starting police salaries and fire department salaries were increased $300, bringing the salaries up to $6,000 to start and $6,500 after three years. The police chief's new salary will be $8,250, an increase of $1,250.

OTHER SALARIES

The city manager's salary was increased from $7,500 to $9,100 and the clerk's from $6,500 to $7,500.

The budget, which is up about $21,300 over last year's, includes $6,250 per year for payment on the new city hall, $2,000 for new books in the library, $4,500 for a new park and $4,000 for a new Department of Public Works building to be built on the civic center site sometime this year.

In the budget, $192,287 was allotted to the general fund, $36,750 to the road fund, $11,310 to the library, $3,725 to the water fund and $825 to the cemetery.

Butter Molds to Be Shown at Kingsbury

AVON TOWNSHIP — The collection of butter molds which inspired a whole new line of fabric design for a major auto maker will be on display Sunday at Kingsbury School, 2990 Hosner, Addison Township.

The property of Mr. and Mrs. Charles Scholz, 647 Charlesina, they will be the highlight of the school's annual Old-time Country Fair slated from noon to 5 p.m.

The collection, numbering 200 separate hand-carved pieces, will be transported to the fair in three giant cardboard boxes.

Once the prized possession of Pennsylvania farmers, the molds were the unique trademark which identified a family's home-churned butter.

Sizes and shapes vary from the traditional pound mold to bell-shaped mounds and individual butter pats. Most of them are carved from wood with designs such as eagles, sows, swans, wheat, acorns, fruit and flowers which marked the top of the butter, but the Scholz' have a hand-blown glass bell as well.

The molds date from 50 to 150 years ago. Begun as a collection by Mrs. Scholz' father, Dr. John G. McConahy in Pennsylvania, the molds have been added to by the Avon couple.

Next in line of ownership is young Cliff Scholz, a seventh-grader at Kingsbury School.

The butter molds will be joined by a display of cat statues and a 100-year-old cider press in the special exhibit section of the fair.

Other highlights will include helicopter rides, a monster tent, a flea market, calliope music, the singing of a barbershop quartet, and a story hour for small children.

OTHER ACTIVITIES

The fair will offer an auction, a country store, an art gallery, an Aunt Polly's pantry, an ice cream parlor, a "tavern on the green," a boutique, books and cookbooks and a fresh flower stall.

Pontiac Press Photo

Mrs. Charles Scholz Displays Buttermolds

Shelby Water Battle Averted

SHELBY TOWNSHIP — A court fight by the township against the Detroit Water Board over the latter's 96-inch pipeline going through the area has been averted — for a time — according to Supervisor Kirby Holmes.

★ ★ ★

Township officials met with water officials in Detroit yesterday and tried to iron out points of difference.

The Detroiters agreed to review their decision on a tap-in at 24 Mile. The township wants tap-ins at 23 and 25 Miles. With only one tap-in, the township would face increased pipeline construction costs.

Other problems to be hashed out in further meetings are the 30-foot-deep ditch at Juengle Road which cuts into groundwater and has dried some area wells and the pipeline at 24 Mile near Dequindre which is apparently not deep enough for future sewer lines to cross it.

★ ★ ★

Holmes said the talks were "a meeting of minds" and that less trouble is anticipated in the future due to the understanding reached between officials.

W. Bloomfield School Board to Share Road Cost

WEST BLOOMFIELD TOWNSHIP — The board of education has agreed to share the cost with the township of extending Tamerlane up to Nicholas Road.

★ ★ ★

The board will pay half of the cost or $1,750.

Schools Supt. Dr. Leif A. Hougen said the improvement will make it easier for junior high school pupils to walk to school.

Currently Tamerlane dead-ends about 200 feet from Nicholas.

Troy Rezones 2 Areas for New Moose Lodge

TROY — The City Commission has made two rezoning moves to allow a Moose Lodge to be built on Big Beaver between Rochester and John R.

★ ★ ★

The commissioner altered the city code to allow clubs and lodges in office-area zoning and also rezoned that land parcel on which the Moose hall is to be located from residential to office.

A $153,930 sewer project in the Maple, Wisconsin, Iowa, Dequindre area was approved with payments to be made over a 20-year period.

Also approved was a street improvement project on Big Beaver, east and west of Coolidge, at a cost of $138,000 to be 100 per cent assessed at $34.88 per front foot.

★ ★ ★

Approval of the sale of poppies for Poppy Day was granted to American Legion Post No. 14. The sale to benefit needy veterans will be May 25, 26 and 27.

Pontiac Twp. Sets Drainage Session

PONTIAC TOWNSHIP — A special meeting to find a solution to the Richwood Street drainage problem has been called for 7:30 tonight at the township hall.

★ ★ ★

Supervisor Roy Wahl said he would have McAlpine Engineering Co. representatives on hand to answer questions.

A plan to build a drain, 40 feet of which would be open, has bogged down with failure to get necessary rights-of-way.

★ ★ ★

Water currently stands as deep as five feet off the street and covers the street itself to a depth of about nine inches.

Teachers, Pupils Will Entertain

WEST BLOOMFIELD TOWNSHIP — Teachers and pupils at Scotch School will present the entertainment for the final meeting of the Parent-Teacher Organization at 8 p.m. Tuesday.

Participating in the program will be pupils from the vocal music classes, who will provide the musical portion of the program and pupils from the French classes who will stage a short play in French.

Art students will display their work in the halls of the school.

Interviews Set

Auburn Heights Elementary School PTA members will have a chance to interview Avondale Board of Education members at the final meeting of the year at 8 p.m. tomorrow in the school.

A baby-sitter service will be provided and refreshments will be served.

In Walled Lake Schools

Reorganization Creates 2 New Posts

WALLED LAKE — The board of education has approved the reorganization of its administrative staff and added two new positions.

★ ★ ★

The reorganization amounts principally to a realignment of duties within the administrative structure.

A director of auxiliary services and a coordinator of secondary education were created under the reorganization.

Duties of the director of auxiliary services would include general supervision of the transportation department, general supervision of the food service program, supervision of buildings and grounds, development of an in-service program for custodial personnel, supervision of the maintenance program, and responsibility for recruitment, screening and hiring of custodial and maintenance personnel.

The director of secondary education will be responsible for the development, coordination and maintenance of quality education programs throughout the district in grades seven through 12.

APPLICATIONS TAKEN

Applications will now be taken for the two positions, according to Schools Supt. George Garver.

Applications are also being taken for an administrative assistant in charge of business to replace John Williams who has been on a sabbatical leave for a year and has decided not to return.

The board also adopted a policy prohibiting the use of go-carts on school property.

Garver said residents whose homes adjoin school properties have been complaining about the noise.

Drive Chairman

MILFORD TOWNSHIP — Mrs. Robert E. Farley, 603 Elizabeth, has been named Milford Township chairman for the Muscular Dystrophy Association's "March Against Time."

★ ★ ★

The drive will be held from 6 to 9 p.m. June 6.

Rochester Stop for Marine Band

ROCHESTER — The Band Parents Club has announced it will sponsor the United States Marine Band in two concerts here Oct. 9 at the Senior High School gymnasium.

Proceeds from the sale of tickets will help purchase new uniforms for the Senior High School band, according to Mrs. Laurence Foss and David Jones, cochairmen.

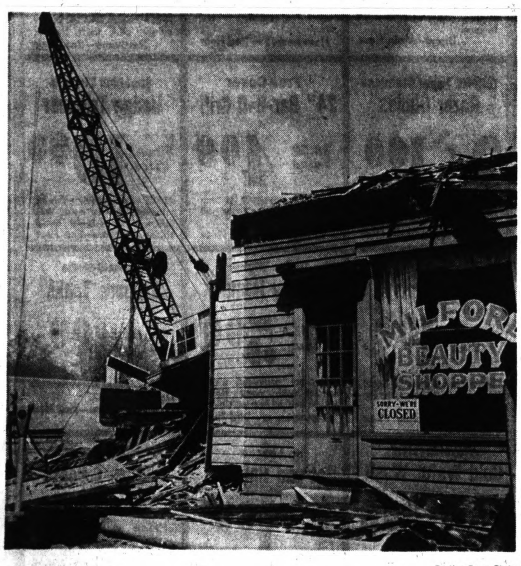

Pontiac Press Photo

SORRY, NO APPOINTMENTS — Patrons of this beauty shop might have an uncomfortable time of it if they attempted to have their hair done during the demolition proceedings going on around the shop. Ye Olde Hotel, one of the old landmarks of Milford, is being torn down to make room for a parking lot.

Forum on Public Employe Rights

ROCHESTER — The rights of public employes will be explored in an open forum session at 8 p.m. tomorrow by members of the Avon Township Democratic Club meeting at the Avon Township Public library.

Ted Schmidt, associate professor of labor economics at Michigan State University, and Don Cameron, executive secretary of the Birmingham Education Association, will speak.

Ballet Recital at Stone School

Stone School PTA will see a ballet recital by students of Miss Mary Ann Hall at its last meeting of the year tomorrow night.

The program will begin with a strawberry and ice cream festival from 6 to 8 p.m. followed by installation of officers, a discussion of the coming school elections and the recital.

DOWNTOWN
PONTIAC
Offers
FREE PARKING
ON THE
COURTHOUSE LOT
(CORNER SAGINAW and HURON)
Furnished by the Following Merchants:
ARTHUR'S
48 N. Saginaw St.
OSMUN'S MEN'S WEAR
51 N. Saginaw St.
BOBETTE SHOP
16 N. Saginaw St.
GOOD HOUSEKEEPING SHOP
51 W. Huron St.
CONN'S CLOTHES
73 N. Saginaw
THE PONTIAC PRESS
48 W. Huron St.

Red Cross Shoes

BUOYANT AND LIGHT, beautifully cut out for summer! The breezy, easy look and feeling you love for a season of globe-trotting, window shopping or patio partying. Cushioned on a soft, supporting platform. Blessed with Red Cross Shoes' light caressing fit. BEIGE—WHITE FESTIVAL $13
PAULI'S SHOE STORE
35 N. Saginaw
— Downtown Pontiac —
This product has no connection whatever with The American National Red Cross

AP Wirephoto

WHO'S GOT RIGHT-OF-WAY? — No, You don't have driver's fatigue. Visitors to Sault Ste. Marie who drive down West Portage Avenue get the impression that they are set for a head-on collision with an ore boat sailing down the street. Local residents are accustomed to the optical illusion created as boats enter the MacArthur Lock at a point where the street makes a slight curve. Here the steamer Leon Falk Jr. enters the lock as it glides under the International Bridge.

Missouri River Sewer Plan Hit

WASHINGTON (UPI)—A high-ranking federal official says a suggestion to turn the Missouri River into an open sewer is the stupidest idea he ever heard of.

Frank Diluzio, assistant secretary of interior, commented in an interview on an idea advanced by the Missouri Water Pollution Control Association. Furthermore, Diluzio said, it's not going to happen.

"It would be an absolute invasion of other people's rights," the government's top official concerned with clean water, said. "It's just plain stupid, the stupidest thing I ever heard of."

The association presented a paper to the Missouri water pollution control board earlier this year, which favored use of the river to carry away wastes.

"Use of the Missouri River for removal and ultimate disposal of the sewered wastes of cities and industries has economic value far greater than does use of the river as a source of municipal and industrial water supply," it said.

★ ★ ★

The report said that cities along the river could get plenty of good water from other sources and that other means of transportation could replace the navigational use of the river.

Furthermore, the association report continued, use of the river, known in the area it drains as "big muddy," as a sewer was "at least" as economically important as all other uses put together, including recreation and fish and wildlife propagation.

Diluzio conceded this last assertion might be true with an important qualification: if the used water that was discharged in the river was at least 85 per cent pure.

"No stream should be used solely as a waste carrier," Diluzio said.

By June 30 the state of Missouri, and all other states, will be required to submit acceptable standards for cleaning up and keeping interstate streams and lakes clean. If they don't, the federal government will set standards for them.

COOPERATION NECESSARY

Diluzio says he fervently hope it doesn't come to that, because cooperation is the key to cleaning up the streams.

There are three major pollutants of the Big Muddy, as there are in most streams that pass through varied country, city and industrial regions: household sewage, industrial waste and natural pollution.

(Advertisement)
Worry of FALSE TEETH Slipping or Irritating?
Don't be embarrassed by loose false teeth slipping, dropping or wobbling when you eat, talk or laugh. Just sprinkle a little FASTEETH on your plates. This pleasant powder gives a remarkable sense of added comfort and security by holding plates more firmly. No gummy, gooey, pasty taste. Dentures that fit are essential to health. See your dentist regularly. Get FASTEETH at all drug counters.

FREE FLASH CAMERA WITH EVERY ESTIMATE
2-Car Porch Model
Includes cement floor & ratwall
$888 * Painting * Electrical * Brick Front
Prime siding, 235 shingles, 2 windows, elect. cond., galv. nails, flower boxes. steel door. 2x8 rafters.
Windbraces, Expansion, Collar Ties
★Your preference — 5-yr. guarantee!
Since 1900
Kay-Bee Const. FE 4-8884

'Chinese-U.S. War Is Seen'

CHICAGO (AP) — Leaders of Red China view the United States as traveling a path which will lead inevitably to war with their country, reporter Simon Malley says in the Chicago Daily News.

Malley, U.N. correspondent for the French language Jeune Afrique and other African newspapers, based his observations on exclusive interviews he said he had with Premier Chou En-lai in Peking.

Tuesday's story in the News was one of a series resulting from Malley's 19-day stay in China during March and April.

China has denied that Malley interviewed Chou, and has called the journalist's report a "fabrication."

Malley stuck by his assertion, and the News said it is "satisfied that Malley's report is authentic and accurate."

Dogs can hear 20 times better than man, see ten times as well as smell 40 times as well.

Pontiac and North Suburban's Number 1
GARAGE BUILDER

ATTACHED

STANDARD
• Many Styles
• All Sizes
• Prompt Service
Bank Rates. No Down Payment Required
Closed Sundays 852-4030
SUBURBAN
Home & Garage Builder
1598 E. Auburn Rd. Rochester

ZZZZing!
Arrow vodka puts more zing in your drink!
You may not taste the Arrow—but you'll know it's there. Arrow Vodka transforms a plain Martini, Bloody Mary, or Screwdriver into a zzzzzing-drink! What's the secret? Arrow is filtered once to make it vodka—then whirled to perfection by a special process to make it Arrow. So always follow the Arrow to better drinks.

80 & 100 PROOF DISTILLED FROM GRAIN. ARROW LIQUEURS CO., HARTFORD, CONN.

Waite's
Here It Is Folks! Our 71st ANNIVERSARY SALE
ADVANCE SELECTION
DOOR BUSTERS!
Check all depts. for signs telling you of many more spectacular values for this day only. Be here at 9:30 A.M. sharp, as some items have limited quantity.

Fortrel®/Polyester® Fiber A-Line SKIRTS
Reg. 4.00 $2.99
Machine washable fortrel A-line skirts with back zipper closing. Dries quickly, needs no ironing. Laden and Black. Sizes 12 to 18.
Sportswear . . . Third Floor

Solid and Plaid JAMACIAS
Reg. 2.00 99c
Sanforized jamacias in assorted styles of plaids and solids. Sizes 10 to 18. Charge it.
Sportswear . . . Third Floor

Boy's Short Sleeve KNIT SHIRTS
Reg. 3.00 $1.99
Fine quality knit shirts in 3 button placket collar style. Solid colors. Sizes 6 to 18. Charge it.
Boy's Wear . . . Second Floor

Ladies' 3-Pc. Lightweight Luggage
Reg. 29.95 $21.97
Choose from blue or green in these three piece sets. Includes train case, week-ender and pullman.
Luggage . . . Fifth Floor

Lawn Fertilizer
Reg. 3.95 2 For $3.77
20-10-5 Formula. Covers 5,000 Sq. Ft. Non-burning. 22-Lb. bag.
Garden Shop . . . Fifth Floor

Boxed Stationery
Reg. 1.00 2 For $1
Choose from a wide assortment of high count vellum paper with matching envelopes.
Notions . . . Street Floor

Accessory Scarfs
Reg. 2.00 99c
Delightful colors and styles to choose from. Make your clothing spark up, buy several.
Accessories . . . Street Floor

Sanders Chocolates
Reg. 1.60 $1.49
One pound of delicious Sanders Pavillion chocolates. Choose from light or dark chocolate.
Candy . . . Street Floor

Angel Treads
Reg. 2.00 $1.39
Discontinued styles of famous Barry Angel treads. Scuff or boot styles in sizes S-M-L.
Notions . . . Street Floor

Underbed Chest
Reg. 6.95 $4.88
All steel storage chest than slides under the bed. Choose from gold or bronze finish. 42" long, 6" high and 18" deep.
Notions . . . Street Floor

Children's BAREFOOT SANDLES
Reg. 4.00 to 6.00 $1.88
50 pair nationally advertised children's sandles. Assorted styles and colors to choose from.
Children's Shoes . . . Second Floor

3 H.P., 4 Cycle, 21" Deluxe Rotary Mower
Reg. 54.95 $48
All steel housing. E-Z start engine. Buy with no money down.
Mowers . . . Fifth Floor

Quilted Satin TWIN SPREADS
Reg. 18.00 $8
Choose from four lovely colors. Use your charge account.
Spreads . . . Fourth Floor

Dotted Vinyl TABLECLOTH
Reg. 6.00 52x52 $3
Reg. 8.00 52x70 $4
Reg. 12.00 70" Round $6
Choose from 4 colors.
Linens . . . Fourth Floor

Shop These Spectacular Values THURSDAY ONLY

THE PONTIAC PRESS

48 West Huron Street — Pontiac, Michigan 48056

WEDNESDAY, MAY 17, 1967

HAROLD A. PUTNAM, Chairman of the Board
HOWARD H. PUTNAM, II, President and Publisher
JOHN W. PUTNAM, Executive Vice President and Editor
JOHN A. RILEY, Secretary and Advertising Director
HARRY J. REID, Managing Editor
RICHARD M. PUTNAM, Treasurer and Finance Officer
ARLO MCCULLY, Circulation Manager
G. MARSHALL JORDAN, Local Advertising Manager

Guns Don't Kill--But People Do

Millions of Americans face restrictive and bureaucratic regulation covering acquisition and possession of defense, sports or collector firearms if the Dodd-Celler bills (S. 1, H.R. 5384) become law.

The laws would repeal the federal Firearms Act and, under the guise of "Crime Control," in effect make criminal actions safer and easier by disarming law-abiding citizens.

★ ★ ★

In the hullabaloo now going on over the controversial firearms bills, the National Rifle Association (NRA) has been made the villain of the piece by erroneous charges that the organization is interested primarily in protecting the indiscriminate sales of firearms regardless of threat to national safety.

Nothing could be further from the truth. Although the organization does indeed oppose the sweeping Federal authority over interstate sale of firearms inherent in Dodd-Celler proposals, it has since 1963 strongly advocated realistic national legislation controlling the traffic. As evidence of the Association's sound position on the issue, it adopted at its 96th Annual Meeting in Washington last month this four-point gun control program, reflecting the essence of Congressional bills introduced by Sen. ROMAN HRUSKA, R-Neb., and Rep. CECIL R. KING, D-Calif.:

★ ★ ★

- **Amend the National Firearms Act by banning so-called "destructive devices" such as antitank guns, bazookas and rockets.**
- **Strengthen state firearms regulation by providing Federal cooperation at the interstate level.**
- **Increase penalties for crimes in which firearms are used.**
- **Ban all handgun sales to minors and require sworn statements of eligibility to buy and own pistols from buyers seeking handguns by mail order.**

So much for the enlightened position of the National Rifle Association and its essential interest in sound legislation that would insure legal possession and use of firearms by 50 million Americans while denying guns, as nearly as laws can, to the 100,000 or so criminals who use them.

A second editorial will appear tomorrow dealing with testimony in support of NRA's program at recent hearings conducted by a House Judiciary Subcommittee.

NY Stock Exchange Looks Back on 175 Years

Today marks a significant anniversary for the world of finance, commemorating as it does the founding of the New York Stock Exchange 175 years ago.

Established by 21 brokers and three partnerships dealing in U.S. Treasury Certificates, the Big Board initially held forth as an open-air market beneath a buttonwood tree on an obscure lane that later became known as Wall Street.

For decades, the image of the Exchange was identified with exclusiveness and opulence. Today it serves some 22 million investors in all levels of society and financial status as more than 500,000 miles of telephone and telegraph wires link its tumultuous trading floor to approximately 3,800 offices of member firms in the U.S. and overseas. It is estimated that since its founding, 25 billion shares of stock have been traded in the Exchange.

★ ★ ★

Next to the Empire State Building and the Statue of Liberty, the Exchange is New York's most popular tourist attraction as visitors ebb and flow into the balcony overlooking the floor.

★ ★ ★

The trading hours are from 10 a.m. to 3:30 p.m., during which a ton of paper representing half a billion dollars of stock transactions litter the floor. Anticlimactically, at the end of the day the paper is baled and sold for $12.

Such is the New York Stock Exchange, the barometer that registers the shifting hopes, fears and state of the Union.

One of War's Tools Seen Used on Civilian Front

One important sword seeing daily action on the battlefield is being considered for use as a plowshare.

The deputy director of the California Department of Motor Vehicles believes there is a lesson to be learned from the use of helicopters in emergency medical service in Vietnam.

Some time this year, the state plans to test the dispatching of 'copters to the scenes of traffic accidents in remote areas, either for rendering medical assistance or for evacuating casualties.

There is little good related to war, but if it can come up with a life-saving fringe benefit we'll accept it gratefully.

China Again Hints at Intervention

By JAMES MARLOW
AP News Analyst

WASHINGTON—As the U.S. forces under Gen. Douglas MacArthur got ready to drive the North Korean invaders back into their own country and follow them, there was some fear the Red Chinese might leap into the war on the side of North Korea.

MARLOW

But Dean Acheson, secretary of state under President Harry S. Truman, minimized the chance of the Chinese doing that. They'd be mad to try it and besides, he said, there was a lot of trouble going on inside Red China.

But the Chinese premier, Chou En-lai, said his people would not stand by if the "Western imperialists" invaded the North. But the U.S. and South Korean forces did invade.

The Chinese plunged into the war — they called their troops volunteers — and the result was an American disaster.

★ ★ ★

Now the U. S. forces are fighting in South Vietnam. At the moment, there is no talk here of American troops invading North Vietnam but American planes have been bombing it steadily and once again Chou En-lai had something to say.

MIGHT MOVE

In an interview obtained by Simon Malley and published by the Chicago Daily News, Chou warned Red China might decide it is necessary to intervene in this war, too, with a horde of so-called volunteers.

Chou said the North Vietnamese could get this help from Red China any time they asked for it. But in his talk with Malley, a U. S. citizen who is a correspondent for some African newspapers, Chou said China might barge in on its own under some other circumstances.

He said the Chinese would intervene if the Americans invaded North Vietnam and the Chinese considered this a threat to their own security or if the Soviets tried to force North Vietnam into what he called a sell-out peace.

★ ★ ★

No U. S. official so far this time has attempted to minimize the danger implicit in Chou's words even though China, as in the Korean days, is having a lot of internal trouble.

UNCERTAINTY

Who on this side at this point could possibly feel sure any kind of peace terms would be acceptable to Red China? The very uncertainty of this, and the overhanging threat, may by itself toughen the American mood.

Chou didn't simplify anything. He complicated it, which is probably what he wanted to do since at this moment he may feel uncertainty is the best weapon to use against the United States by dividing American thinking.

David Lawrence Says:

War Is a Fuzzy Political Issue

WASHINGTON — The Vietnam war issue is deeply imbedded in American politics today. But this doesn't mean that at present there is any clear definition as to how a majority of the voters will record themselves when members of Congress are up for reelection in November 1968.

LAWRENCE

Many senators and representatives have been trying to guess what is "popular" with the voters. For a while speeches of criticism in Congress seemed to be predominant as compared with those which supported a continuation of the war.

There are signs, however, that citizens who have not hitherto taken sides on the issues that surround the war itself are beginning to be resentful of some of the criticism and are looking upon it as a variance with a spirit of patriotism.

Perhaps this has happened because vehement dissent, along with "demonstrations," has gotten so much publicity. But the fact is that the electorate is not too well informed about the complex issues that brought on the Vietnam war, nor about the real meaning in the long run of American involvement in the Asian conflict.

★ ★ ★

When people do become aware of the true story of the aggression and the amount of assistance that has been given North Vietnam by the Communists of Red China and the Soviet Union, they realize that a serious challenge presented by communism in any part of the world cannot be brushed aside without dangerous consequences.

ALMOST UNIVERSAL

Wars are never popular but, when it comes to the method of conducting them, there is an almost universal belief that the military officers and strategists should not be impeded by any supercautious civilians.

Some critics of the administration, in fact, want the war fought more intensively, just as others feel that the bombings should be suspended.

It goes against the grain of many Americans to accept the doctrine that the United States should forget all about the sacrifices its young men have made, stop the bombing and beg the enemy for peace.

★ ★ ★

The Vietnam war issue may look today like a big burden for the Johnson administration to carry, but by November 1968 it could turn out to be a political asset. The responsibility for building this up would belong primarily to those critics who have misunderstood or misinterpreted the basic feeling of the electorate as a whole.

★ ★ ★

Once the American people are engaged in a war to repel aggression, they support a policy of effective military action, as they feel it is the only way to prevent the start of more conflicts by aggressor governments.

(Copyright, 1967, Publishers Newspaper Syndicate)

Bob Considine Says:

Visit to Warfare Center a Reassuring Experience

FT. BRAGG, N.C. — A trip to the JFK Center for Special Warfare swiftly dispels any lingering doubts as to our capability to fight anywhere in the world.

Special warfare (airborne) is just that. Its men, who wear the Green Beret, are perhaps the finest warriors in the world.

They are superbly trained specialists in operations and intelligence, communications, weapons, construction, demolitions and medical aid.

They are accomplished saboteurs, linguists, and do-gooders.

★ ★ ★

They are honed and polished by a training period which would have given pause to a Spartan.

BRUISING PROGRAM

They are tossed into jungle or arctic wasteland and must live off the land.

They go through a most bruising physical fitness program, much of it based on hand-to-hand combat.

At the end of their training they become part of a new breed of American soldier — one skilled in the techniques of unconventional warfare.

★ ★ ★

The visitor to a demonstration of these awesome skills is led through a kind of obstacle course.

VISITOR BRIEFED

At a dozen points along the meandering path, the visitor is briefed on what goes into the making of these unique warriors.

First off, you are confronted with a special Forces "A" team made up of a dozen of the readiest-looking soldiers you ever saw.

Other Green Berets showed us through a model village, and how it could be built with local labor and protected by local troops.

★ ★ ★

From an atmosphere of peace-on-earth we were led to the gateway of a typical Vietcong village.

LECTURE ON VC

We stood there, listening to a dissertation on how the Vietcong control such hamlets and use them as training and communication centers.

We read translations of fiercely brainwashing anti-American slogans, captured from similar villages in Vietnam, and marveled at such symbols of resourcefullness as an antenna woven into the straw roof of an animal shed, and a Buddhist shrine which also served as a ventilator for the tunnel system below the village.

★ ★ ★

It was not calculated to send a visitor along to the next exhibit filled with optimism about an early end to the war. But before the trip was over, all of us were convinced that the Green Berets who are shipped to Vietnam, or anywhere else in the world, go to work supremely prepared.

Verbal Orchids

Mrs. Dessie Quinlan of 30 Cadillac; 87th birthday.

Mrs. Elizabeth Herres of 2300 Watkins Lake Road; 86th birthday.

Robert H. Newman of 44 E. Colgate; 86th birthday.

Charles Worden of 337 Judson; 83rd birthday.

Mrs. Martha Robare of Drayton Plains; 82nd birthday.

Voice of the People:

'Law to Ban Glue Sniffing Needs Support of Voters'

As a representative of the Mark Twain PTA, I urge all registered voters to act promptly before the tragic Westland slaying is repeated. Parents should be aware of the dangers involved in glue sniffing. The Westland incident is just one case. There are many more potentially just as dangerous. These children are the innocent victims of our neglect.

★ ★ ★

I urge every registered voter to support a new law forbidding the sale of model glue to persons under 18 years of age. This can be put to vote only when 15 per cent of the registered voters sign the petition. Consult your local PTA.

ANNA NEIDRICK
HEALTH CHAIRMAN
MARK TWAIN SCHOOL

Asks Questions of Present Administration

I have a couple of questions that could be directed toward the present administration. Why do civilian intellectuals guide U.S. policy of national defense and our decisions in Vietnam involvement? Are not our military leaders trained and better equipped to make military decisions than men who are politicians and administrators in civilian duties? Anyone else with similar questions?

ELAINE PONTAK
LAKE ORION

'Cat Licenses Would Be Source of Income'

Our state is in need of more money, so as another source of revenue let's have a cat license. We shouldn't show partiality and just tax dog lovers. Doctors will tell anyone the greatest carriers of disease are cats that catch rats and mice.

BIRD LOVER

'Clay Has Done Country Great Disservice'

Cassius Clay is doing this country a greater disservice than given credit for. He has made the United States look bad to other countries and has hit a soft point in the Constitution. The selective service act states that because the U.S. protects you it should be able to call on you for service. But the Constitution states that you have religious freedom. The Constitution also states you have the right to go to the Supreme Court with your case. Some say we need a common religion designated by our country. But what do we do if we don't want communism?

ROBERT GARNER
CLARKSTON

'Public Expects More of Boxing Champions'

The history of boxing has attracted many men who were not made to fit the Jack Armstrong mold. It used to be that a man could be just the heavyweight champion and that would be enough. The public has been indoctrinated to believe that the heavyweight champion should be a leading moral force in the community.

★ ★ ★

Muhammad Ali has just voiced the sentiments of many. A man has a right to voice his feelings of dissent in this country as long as he is not black.

ARNOLD McCONNER
UNDERGROUND UPLIFT
468 NEVADA

Question and Answer

Why are eggs classified as dairy foods while chicken is classified as poultry?

MRS. WILLIAM GUNTER
134 LINCOLN AVE.

REPLY

The Poutry and Egg National Board in Chicago sends us this answer: In the basic four food groups, eggs are classified in the high protein meat group. Eggs are classified as dairy foods only in supermarkets. This is because the type of handling eggs receive (physcial placement, refrigeration, etc.) is more similar to that of other dairy foods than that in the meat department.

Reviewing Other Editorial Pages

Illogics of War

The San Diego Union

Events of the week underline the illogical aspects of the war in Vietnam.

In Stockholm, for example, Col. He Van Lau, Hanoi's chief representative to the International Control Commission, charged the United States of America was violating the 1954 Geneva accords on Vietnam.

It is an obvious fact that there would be no war in Vietnam today if Hanoi had not violated the 1954 agreement. It still is doing so with its aggression against the South.

★ ★ ★

Even more ironic was the fact that even as Lau spoke Hanoi was callously parading American fliers on the streets and subjecting them to indignities categorically prohibited by Geneva conventions.

Unfortunately, while courageous American troops are writing bright military chapters in our history, political debate rages in Washington.

★ ★ ★

Encouraged by the dissent, which it misreads, North Vietnam believes it can hang on until America becomes discouraged — perhaps before the 1968 presidential elections.

There is only one way to convince Hanoi that we have the resolve to win the military victory. That is to set out and win it by leaving military decisions to the professionals, waging the war against enemy targets the way it should be waged, and using the men and hardware necessary to do the task as soon as possible.

Safety First

Buffalo Evening News

The safety revisions disclosed in contract arrangements for the Apollo spacecraft would be much more reassuring if the space administrator didn't leave such a distinct impression of damn-the-torpedoes urgency in meeting an arbitrary 1969 deadline for a moon-flight landing.

In his Senate testimony, to be sure, Director James E. Webb recited sundry steps to guard against a repetition of the tragic January fire in which three astronauts perished.

★ ★ ★

The fact remains, however, that the space agency's secretiveness about a 1965 report highly critical of contractor performance, together with more recent reports of glaring workmanship flaws in the Apollo spacecraft, have impaired public confidence in management of the space program.

The space agency promise to replace combustible materials in the Apollo capsule, but it is pressing ahead with the use of a 100 per cent oxygen atmosphere despite the recommendation of its review board that use of a safer two-gas mixture be given careful study.

★ ★ ★

If the space agency has legitimate reason for accepting the risk of an admittedly hazardous spacecraft environment, the justification has not been made.

Surely after the evidence of complacency in the past, every possible safety precaution should take precedence over the hasty compressed-time dictates of an arbitrary pre-1970 moonflight deadline.

The Associated Press is entitled exclusively to the use for republication of all local news printed in this newspaper as well as all AP news dispatches.

The Pontiac Press is delivered by carrier for 30 cents a week; where mailed in Oakland, Genesee, Livingston, Macomb, Lapeer and Washtenaw Counties it is $18.00 a year; elsewhere in Michigan and all other places in the United States $26.00 a year. All mail subscriptions payable in advance. Postage has been paid at the 2nd class rate at Pontiac, Michigan. Member of ABC.

City Affairs

Joint Lighting Proposal OK'd

Commission Approval Follows Waterford's

A joint Pontiac-Waterford Township proposal to install mercury vapor lights on Telegraph Road from Orchard Lake Road to the north end of the Pontiac Mall received formal approval of the City Commission last night.

* * *

Action by the city followed by little over a week similar approval of the proposal by the Township Board.

Related Story, Page A-10

City Manager Joseph A. Warren told Commissioners Consumers Power Co. and Detroit Edison Co., had agreed to work jointly on the project.

Pontiac's expenditure for use of 69 lights on the city side of Telegraph, Warren said, would be $5,322 a year.

* * *

The lights would be installed and owned by the utility companies.

2ND MUTUAL CONTRACT

Agreement on the joint project, first proposed by the city in September 1964, marks the second mutual contract entered into by Pontiac and Waterford this year.

Pontiac previously extended the use of the city's land-fill site to township residents on a fee basis.

Commissioners also authorized the Pontiac Generla Hospital board of trustees to acquire five parcels of land near the hospital as sites of a proposed intern housing project.

The lots, to be purchased for not more than $62,000, are in the block bounded by South Johnson, Seminole and Menominee.

TRUSTEE APPOINTMENT

Funds for the land would come from the hospital's building depreciation fund.

In a second hospital development, commissioners appointed John W. Emerson of 208 W. Chicago to the board of trustees.

Emerson, former electrical superintendent for the city, fills the vacancy created by the resignation of Rev. Philip Somers. Emerson's term expires June 30, 1969.

* * *

In other appointments, commissioners designated Joseph E. Neipling, director of public works and service, as acting city manager; and also named a representative to a county-wide traffic safety committee.

LEAVE OF ABSENCE

Need for appointment of Neipling was created with the leave of absence granted earlier this month to Asst. City Manager John F. Reineck.

Reineck cited ill health in asking for an extended leave. Neipling thus becomes, in the absence of City Manager Joseph A. Warren, the city's ranking administrative official.

District 2 Commissioner Robert C. Irwin was named by commissioners as Pontiac representative on the Traffic Improvement Association.

* * *

The association, a newly formed group, is dedicated to traffic safety in Oakland County and is in the process of forming a board of trustees composed of municipal representatives from throughout the county.

State March Gets Backing

LANSING (AP) — The Senate Tuesday approved a resolution creating a committee to promote a Flag Day march to back American soldiers in Vietnam.

Sen. Basil Brown, D-Highland Park, asked for a modest $500 for his seven-member committee.

* * *

But he said he hoped for a turnout in the tens of thousands for a march in Detroit on June 14, Flag Day.

Property Owners Protest

Fuller Paving Stalled

City attempts to pave portions of Fuller Street in north Pontiac were waylaid last night — apparently indefinitely — by property owners protesting the cost of asphalt surfacing.

A petition signed by nearly 60 per cent of property owners on Fuller between Mansfield and Columbia was presented to city commissioners during public hearing on proposed paving of the seven-block stretch.

Walter Pointer of 714 E. Tennyson, spokesman for the group, said assessments of $7.30 per front foot would be a burden on retirees and owners of newly purchased homes in the area.

"We also question whether paving of Fuller is, in fact, a necessity," Pointer said.

* * *

District 5 Commissioner John A. Dugan, in whose district the street lies, then moved to defer the proposal from the city's projected special assessments for 1967.

"I'm sorry to do that," Dugan said, "because the cost of paving will certainly go up."

A previous city proposal to pave a one-block stretch of Fuller between First and Second was defeated earlier this year.

Later in the meeting, a resident-initiated proposal to pave a portion of East Rundell drew charges from Dugan that concern over the street was promoted by "misleading press reports."

* * *

The charges were in apparent reference to predictions made in The Pontiac Press in March by Joseph E. Neipling, director of public works and service.

AFFIRMS ACCURACY

Neipling at that time indicated several streets throughout the city might be returned to gravel roads as an alternative to permitting further debilitation of existing blacktop surfaces.

Following the meeting, Neipling affirmed the accuracy of his reference to Rundell, noting that natural processes "are already turning the street into gravel."

Walter Blakeley of 154 E. Rundell, spokesman for the group, presented a petition signed by a majority of property owners on East Rundell between Edison and Glenwood.

* * *

Commissioners referred the project to Neipling for preparation of a cost estimate.

Neipling was also authorized by commissioners to accept bids on a project to seal joints and cracks on seven city streets.

Joint-sealing was proposed on an expanded scale by city engineers following a pilot project in 1966. Proposals for the work are scheduled to be received 2 p.m., June 5.

Commissioners also accepted special assessment rolls for paving of nine city streets which were curbed last year.

* * *

Proposals for the nine call for construction of two-inch asphaltic concrete.

Preparation of special paving assessments for residents of Baltimore Avenue between Kenilworth and Emerson was ordered after a brief public hearing.

A single resident who spoke advocated the paving project and further urged installation of sidewalks in the area.

Commissioners approved additional costs of some $2,473 for construction of the Galloway Creek sewage pumping station.

Neipling told the commission the expenditure was needed to provide changes in electrical equipment, preventing the possibility of voltage drops in residental electric service adjacent to the station.

Federal's

IN OVER 30 YEARS WE'VE NEVER TOPPED THIS GREAT CARPET BUY

For a limited time only you can save ½ on *501 nylon broadloom. It's rugged . . . just feel the weight. Astonishingly durable: resistant to matting, pilling, fuzzing. 8 laboratory treatments make it mothproof, mildew-proof, non-allergenic. Amazingly fade resistant. 6 high fashion colors that stay fresh, bright even after years of wear. Arbor etched pattern.

**501 is DuPont's certification mark for carpet with all nylon pile meeting DuPont's quality standards*

FREE IN-HOME SERVICE
Our carpeting consultant will come to your home with samples and advice on carpeting selection. No obligation, of course.
Phone: 673-1275

OPEN EVERY NIGHT TO 9 P.M.
DRAYTON OPEN SUNDAY NOON TO 6

DOWNTOWN AND DRAYTON PLAINS

SALE NOW IN PROGRESS . . . SO HURRY IN!

Federal's

SUPER SAVINGS WEEK

SALE! Reg. 139.88! 2-pc. Early American sofa-bed and matching chair ensemble

In the classic Colonial tradition! A quaint platform rocker . . . plus sofa bed. A sofa by day that converts with finger tip ease to sleep two at night. Both covered in a festive print fabric.

109.88

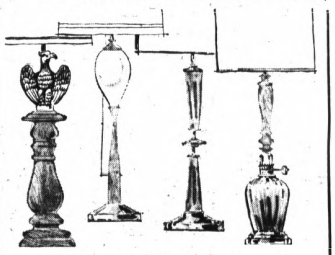

$25 values! Smart table lamps to match any decor

Wooden, metal or glass bases and matching shades. A lovely color selection. Big savings.

14.88

Your choice! Reg. 19.88 tables with mar-proof tops

Tasteful walnut finished cocktail, end, and step tables; all with high-pressure plastic tops.

16.88

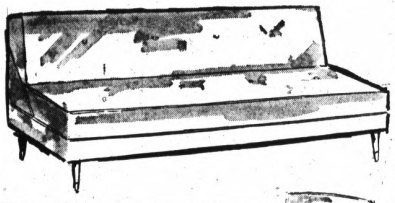

Reg. 64.88 leather-like vinyl sofa-bed

$59

The look and feel of fine leather! The durability and wear of rugged vinyl! A sofa by day, a bed at night. Decorator colors.

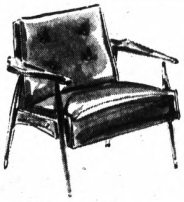

Danish modern chair, reg. 22.88

2 for $37

Olive, black or persimmon vinyl cushions fitted on walnut frame.

Regularly 5.88 ea. dinette chair, now

2 for $9

Upholstered in heavy duty vinyl. Chrome or bronze frame.

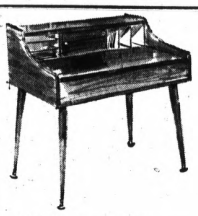

Maple or walnut desk, reg. 39.88

$34

Lift top storage compartment for books, games. Lock in compart.

DOOR BUSTER SPECIALS!

Reg. 3.99 door-mirror

2.77

Full length. Wood boder frame.

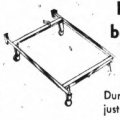

Reg. 7.88 bed frames

4.77

Durable steel. Adjusts for twin or full.

Reg. 5.88 headboards

3.77

Wipe clean white vinyl finish. Twin size.

OPEN EVERY NIGHT TO 9:30
Drayton Open Sundays Noon to 6

FEDERAL'S

DOWNTOWN AND DRAYTON PLAINS

Federal's

Its a Super-Savings Spectacular ! That means every department is jammed with top quality merchandise . . . available at never-before low prices. Clothing for men, women, and children ! Indoor and outdoor furniture ! Handy appliances ! Special bargains on shoes ! Recreation equipment for the outdoor months ahead. All quantities are limited. Hurry ! . . . at these prices they won't last long.

Women's and children's reg. 2.99 fully cushioned canvas oxfords

YOUR CHOICE **1.94**

A. White tennis oxfords. Completely washable tennis oxfords are great for play, recreation and casual wear. Non slip sole. Fully cushioned insole. Children's sizes 8½-12; 12½-3. Women's to 10.
B. Children's protective toe cap oxfords. Reinforced toe doubles the wear. Sturdy enough for summer's active wear. In washable red or blue uppers. Infant's sizes 5-8. Children's sizes 8½-12.

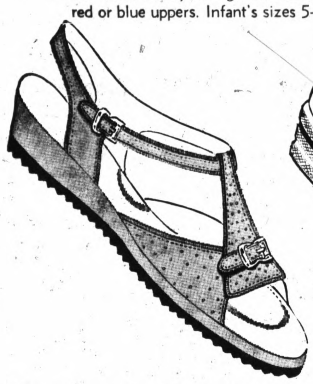

Women's regular 5.99 thick foam cushioned strap sandals

Side buckle sandal with arjustable buckle. Ribbed rubber sole. Tan marshmallow perforated uppers. To 10. For Summer wear.

3.94

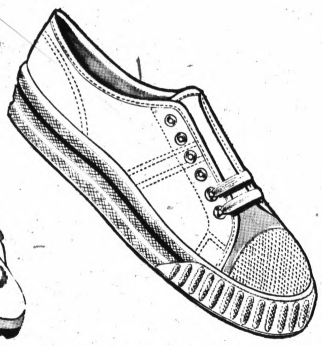

Men's and boys' regular 3.99 cushioned canvas Sports Stars

Full cushion arch, insole. Washable white canvas uppers, suction cup soles. Youths' 11-2; Boys' 2½-6; Men's 6½-12. Save!

2.66

Thursday only ! men's knit-shirt

88c

2.99- 3.99 sellers. 100% cotton Henley knits. S-M-L-XL.

Men's cotton white utility sox

4 pr. 94c

Ankle length. Elastic top. Reinforced toe, heel. 10½-13.

Thursday only ! Ladies panties

3 for 99c

Reg. 44c each. Elastic waist, leg. Cotton and rayon. S-M-L-XL.

Reg. 4.99-5.99 women's skirts

3.88

Complete selection. Cotton, more. Many popular styles. 8-18.

New maternity separates, save !

3.33

Mix or match tops, skirts and slacks. Easy care, Sizes 8-20.

Girls' reg. 1.99 cotton shirts

77c

Sleeveless cotton shirts for summer. Pastel colors. 3-6x, 7-14.

Girls' cotton knit tops

1.00

Cotton double knit tops in stripes, solids, more! 3-6x, 7-14. Save now!

Regular 16.99 'Strolee' stroller

13.97

Steel frame 3-position foam filled seat, back. Canopy. Basket incl.

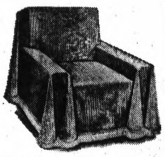

Washable cotton furniture throws

1.94 60x72"

Rugged nubby textured
72x90" 3.44 72x108" 4.74
72x126" 5.74

Sturdy plastic furniture covers

1.00 ea.

Your choice! 42" chair cover, 84" sofa cover. Strong vinyl plastic.

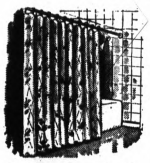

6x6' print vinyl shower curtain

84c

Reg. 1.99-399. Full size heavy gauge plastic curtains. Patterns.

Large 36x64" beach towels

1.88

Novelty prints, cotton terry beach towels.
Striped beach towels, 2.99

Dustproof vinyl mattress cover

1.44

Twin or full size covers. Moisture proof Zip-closing. Buy now.

Nylon or wool carpet runners

2.88

24x72" runners in many colors, patterns. Serged all around. Save!

50 factory smoker cigars

1.47

Smooth smoking, mild tasting cigars. Box of 50. Sale priced. Hurry!

Lighter, fluid and flint, save !

58c

1.29 value! Handsomely designed cigarette lighter with fluid, flint.

Boys' no-iron walking shorts

3 for 6.99
2.49 each

Ivy style cotton/polyester. 8-18, reg., 8-14 slim.

Men's unlined jacket sale

3.44

Baracuda collar, zipper front, elastic waist inserts. Colors. 38-46.

Lady Caroline Agilon® nylons

69c pr.

1.19 if perfect. Tiny imperfections. Stretch nylons. S-M-L-XL.

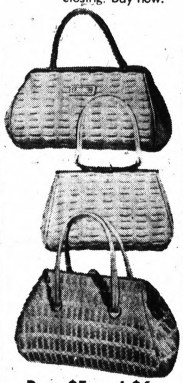

Reg. $5 and $6 straw handbags

3.99

Many styles domestic straw novelties. White black, natural. Save!

Reg. $2 and $3 fabric gloves

1.19

By a famous maker. Nylon or cotton. 6½-8.
Stretch lace gloves . . $1.00

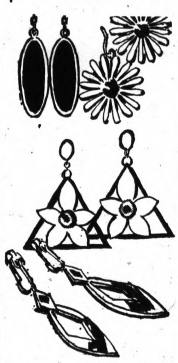

Regularly $2 earring sale

2 for $3
1.59 each

Pierced and pierced look earrings. Varieties.

Not at Drayton Plains

Tots' and girls' summer dresses

1.77 2.77
3-6x 7-12

Cotton and rayon. Huge selection. Irregs.

OPEN EVERY NIGHT TO 9:30
Drayton Open Sundays Noon to 6

FEDERAL DEPT. STORES

DOWNTOWN AND DRAYTON PLAINS

Limited quantities on sale while they last.

SUPER SAVINGS WEEK

"Budget Value" seamless mesh nylon hose, save!

33c pr.

Run-resistant mesh nylons in beige and suntan with nude heel, run-stop top and toe. Sizes 9-11, medium.
Sold only in 2 pr. pkg . . . 66c

Save 99c on gowns, baby dolls, pj's and loungewear

2.00

Cotton batiste or nylon tricot overlay gowns, baby dolls, nylon tricot petticoats. Shifts, tents. 10-18. S-M-L. Save!

Dyed-to-match Misses' knit 2-pc. Jamaica sets

3.97

Orlon® acrylic bonded ripple-stitch knit; striped top, solid short. Bonded cotton knit top, solid short. Women's sizes 8-16.

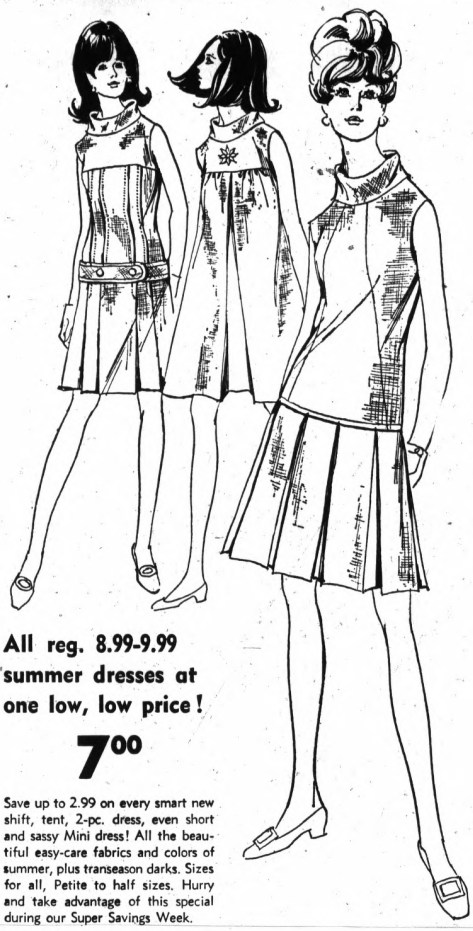

All reg. 8.99-9.99 summer dresses at one low, low price!

7.00

Save up to 2.99 on every smart new shift, tent, 2-pc. dress, even short and sassy Mini dress! All the beautiful easy-care fabrics and colors of summer, plus transeason darks. Sizes for all, Petite to half sizes. Hurry and take advantage of this special during our Super Savings Week.

Save ½ and more on 'Royal Family' Cannon towels

1.00

Slight Irregulars of Cannon's $2, $3, and $4 towels . . . from 22x44" bath size to 25x54" king size. Vast assortment!

Men's tailored permanent press walking shorts

2.77

No-Iron shorts of 77% cotton/23% polyester. In blue, willow, tan and handsome plaids. Available in sizes 30 to 40.

Regularly 4.99 permanent press hip-rider slacks

3.88

4-wale bedford cord dress-up slacks or Fortrel® polyester/cotton. Wide belt loops, tapered fit Assorted colors, 8-18.

Girls' Jamaicas, summer shorts

1.00

Cool cotton shorts in fresh prints, stripes, solids. 3-6x; 7-14.

Ladies' 1.99 sleeveless tops

2 for $3

1.59 each

Tailored solids, prints, cotton, more. 32-38.

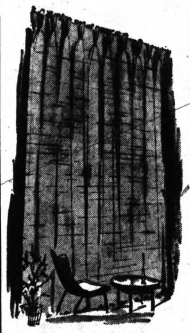

Fiberglas® glass draw draperies

3.99 5Wx84" or 5Wx63" pr.

Washable Nubby textured pinch-pleated draperies. Colorfast.

SHEET SALE

Seal of Quality no-iron sheets

3.49 72x104" Twin fit

Fortel® polyester/combed cotton durable press percale.

82x104" or full fit . . . 4.49
42x38" case . . . 2 for 2.29

Seal of Quality muslin sheets

1.69 63x99" size

Reversible 100% long fiber white cotton muslin with 3-inch hems.

72x108" or twin size . . 1.89
81x108" or full size . . 2.09
42x36" pillow cases . . . 45c

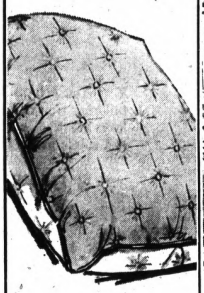

Sleep healthily! Foam pillows

1.00 18x24" size

New firmness. Floral cotton ticking.

21x27" foam pillows 2/$5
Pillow protector . . . 2/$1

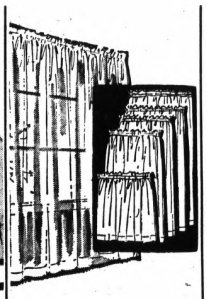

Easy care Ninon® chiffon panels

1.77 ea.

White curtain panels—40 x 63", 40 x 72", 40x81". 100% Ninon polyester. Save now!

Washable rayon area rugs

1.94 27x48" size

Extra heavy rayon viscose pile. Solids tweeds. Washable, quick-drying. Non-skid back.

OPEN EVERY NIGHT TO 9:30
Drayton Open Sundays Noon to 6

FEDERAL DEPT. STORES

DOWNTOWN AND DRAYTON PLAINS

Commission Votes to Alter Minors' Code

City commissioners voted 5-1 last night to amend a city ordinance which presently forbids minors between 18 and 21 to work in restaurants and taverns serving alcoholic beverages.

Resolution to accept the amendment for first reading came on the heels of an opinion from the state attorney general's office that the city statute was in conflict with state law.

District 6 Commissioner Wesley J. Wood opposed the amendment, declaring he "couldn't go along" with regulations permitting minors to work in bars.

MARSHALL

WOOD

District 7 Commissioner James H. Marshall abstained from voting, asserting the state was "asinine in forbidding patronization of bars (by minors) but permitting them to work there."

* * *

Mayor William H. Taylor Jr., and District 1 Commissioner T. Warren Fowler Sr., while supporting the amendment, each voiced opposition to the state regulation.

CHALLENGED

Commissioners, who voted 4-3 in February to uphold the restrictive ordinance, were challenged at that time by a group of local tavern owners, many of whom cited a shortage of bus boys and waitresses.

In another resolution, commissioners expressed intent of changing to University Drive what is now Mount Clemens Street.

Public hearing on the proposal, first advanced by Oakland University Chancellor Durward B. Varner, was set for June 13.

* * *

Present city plans, pending formal enactment, call for a two-year transition of Mount Clemens to University Drive, with dual street-sign posts during that period.

AID VISITORS

Varner had suggested the change as an aid to visitors and other motorists in reaching the university from Pontiac and from Interstate 75.

Designation of a new University Drive would apparently necessitate name-changing of University Street on the city's north side.

A proposed amendment to the city's litter ordinance was received from the Civic Improvement Advisory Committee (CIAC) and referred to the city's legal department.

* * *

The amendment would impose restrictions on persons who allow litter or refuse to be blown or other otherwise carried from their property to adjoining homes and businesses.

MONTH NAMED

The CIAC recommendations asked adoption of the amendment in conjunction with "Make Pontiac Beautiful Month," designated by the commission last night as May 20-June 20.

Commissioners were notified by City Manager Joseph A. Warren of a pending Public Service Commission hearing next Monday on proposed improvements to the Grand Trunk Western Railroad crossing on Rapid.

The intersection is presently signaled only by lights and bells.

* * *

Warren, citing figures which showed a daily traffic volume of some 4,000 vehicles, said Grand Trunk officials had agreed to consideration of the project.

Crossing gates, Warren said, should be installed at the double-track intersection.

Strike Is Settled

DETROIT (AP) — A two-week strike by Detroit area carpet and tile layers ended Tuesday when members of Resilient Floor Layers Local 2265 ratified a new three-year contract. The new pact provides for a $1.42 per hour pay raise over the three years, plus fringe benefits. The old pact, which expired May 1 when the strike began, provided a $4.28 per hour wage.

DOT Chief Faces Quiz on Rail Union Offer Rejection

WASHINGTON (AP) — A congressman demanded today that Secretary of Transportation Alan S. Boyd explain why the government rejected a rail union offer to move essential goods if a nationwide railroad strike occurs.

Rep. Torbert H. MacDonald, D-Mass., a ranking member of the House Commerce Committee, said in an interview he would ask his committee chairman, Rep. Harley O. Staggers, D-W.Va., to recall Boyd. The committee is considering President Johnson's plan to avoid a strike.

MacDonald had strongly urged government consideration of the offer by the shopcraft unions.

* * *

Boyd and other government officials met at the Pentagon Monday night with the union officials. Afterward, he said the union offer was "not practical, feasible or economical."

CONCLUSION

Boyd added the government representatives had concluded "the suggested operation would create a situation which could only be described as chaos," with no movement of essential defense or public health goods on any schedule.

* * *

"He must have gone into the meeting with a closed mind," MacDonald said today, "because he used about the same words after it that he used in answers to my questions last week."

Concesio, in the Lombardy region of Northern Italy, was the birthplace of Pope Paul VI, only 40 miles from Sotto il Monte, where Pope John was born.

SPECIAL SELLING!

Come and get it!

Dacron-Wool Lightweight
Ronald Bascombe 2-Pants Suits

$65.00

Yes! You get *two* pairs of pants at this exceptional price. And our exclusive Ronald Bascombe tailoring was never more impeccable. A rich blend of 55% Dacron and 45% luxurious worsted looks great . . . stays fresh through the warmest weather. Come in today. We've got solids, checks, and subtle plaids in a big range of colorings. Don't miss *this* value!

3 DAYS ONLY! THURS., FRI., SAT.,

a part of Pontiac since 1931

OSMUN'S

STORES FOR MEN & YOUNG MEN

FREE PARKING at ALL STORES ■ Downtown Pontiac *Open Fri. 'til 9* ■ Tel-Huron Center in Pontiac *Open Every Night 'til 9* ■ Tech Plaza Center in Warren *Open Every Night 'til 9*

AP Wirephoto

GAS FIRE ROARS — Black smoke billows from roaring propane gas fire at the Ford Motor Co. River Rouge Complex in Dearborn yesterday. Firemen play hoses into excavation where drilling rig (left) struck the gas. Smokestacks in the background are the main complex of the Ford plant. Five were injured and one killed in the exploding fire.

Romney Acts to Delay School Spending

LANSING (AP) — Saying "I'm going to tighten down the hatches until the Legislature gives us tax reform," Gov. George Romney has acted to delay educational spending.

"This is notice to the school people that we have a problem and are going to face it," Romney said Tuesday after delaying the taking of bids for nearly $10 million in construction at four state colleges.

★ ★ ★

But the governor was rebuffed in his attempt to control advance school aid funds.

Atty. Gen. Frank Kelley settled an issue over advance aid funds by ruling that Ira Polley, state superintendent of public instruction, has power to advance the funds.

'SURPLUS DWINDLING'

Romney said he sidetracked the construction plans for the state colleges and wanted power over the advance funds because the treasury surplus is dwindling and the Legislature has not adopted his tax reform proposals.

Romney warned that more delays in proposed college construction could come.

In the tug of war with Polley over advance funds, Romney quoted the State Constitution's section which says, "No appropriation shall be a mandate to spend."

State Treasurer Allison Green asked for a formal ruling from the attorney general, but said that if Polley decided to approve the advances his office would have to pay them.

CONSEQUENCES

"The money's there," Green said. "We'll have to give it out."

Romney asked what the consequences would be if the treasurer refused to honor the advance vouchers.

"The school district could get a court order to force him to produce the money," Kelley said.

Green said school aid advance last year totaled some $70 million.

Polley said he would discuss the matter with members of the State Board of Education at a meeting next Tuesday.

"I haven't made an irrevocable decision," he said. "I will look at this matter from the point of view of the schools as well as the best interests of the state."

'IRRESPONSIBLE'

Romney contends that advances from the general fund of $130 million of school aid fund, already $80 million in the red, would be financially irresponsible unless the Legislature takes affirmative action on fiscal reform.

★ ★ ★

"I am absolutely opposed to it advances," Romney said. "We can't meet the needs of the people on the basis of financial irresponsibility."

He accused Polley of adopting "grasshopper economics."

"The grasshopper looks around and sees the sun shining and eats all he can find," Romney said. "He doesn't think of the winter when he'll have troubles finding anything at all to eat."

UAW Appointee

DETROIT (AP) — Chalesta Barclay, a chief steward of Local 792 in California, has been appointed to the Technical, Office and Professional (TOP) servicing staff of the United Auto Workers union, it was announced Tuesday by Olga M. Madar, department director.

Flaming Propane Traps Six at Ford Rouge Plant; 1 Dies

DEARBORN (AP) — A pile driver ruptured a propane gas line leading to an underground storage cavern inside the Ford Motor Co.'s giant Rouge complex Tuesday, trapping six men in a flaming pit.

One man was killed, five others were burned, four critically. A seventh man escaped unharmed.

★ ★ ★

Wilbur LaRue, 25, of Horton, Ala., died of burns shortly after the blaze broke out. He was trapped in the cab of the seared pile driver.

Listed in critical condition at Detroit's Henry Ford Hospital "with extremely extensive burns" were Hugh McGovern, 57, Skokie, Ill.; Harold Franklin, 43, Inkster, Mich.; Estelle Perry, 43, Melvindale, Mich., and Robert Runge, 38, Taylor, Mich.

'NOT SERIOUS'

A hospital spokesman said Charles Sites, 49, of Cahokia, Ill., was less badly burned. His condition was described as "not serious."

"I heard a pop and felt heat on my back so I started to run," said Curtie Roberson, 47, of Detroit, a construction worker. "When I turned around, the flames were 30 feet in the air."

★ ★ ★

The five men who survived managed to scramble to safety, up the 20-foot embankment of the excavation, future site of a Ford steel mill.

"I looked up and the whole pit was burning," said Gottfried Pulfer, 27, a construction engineer for Raymond Concrete Pile Co. of Chicago.

80,000 BARRELS

The ruptured gas line led to a cavern with a capacity equal to 80,000 barrels of liquid propane. The gas was stored in an underground cavern, once a salt mine.

Marathon Oil Co. leased the land from Ford and used this and several other nearby caverns to store the highly flammable gas, used chiefly for fuel and the manufacture of chemicals.

2 City Youths Arrested at Break-In Site

Two Pontiac youths were arrested for investigation of breaking and entering early today at the scene of a break-in at a city bowling alley.

Police said Lawrence McCauley, 19, and James Whittaker Jr., 19, both of 19 Exchange, were found in a room at Westside Lanes, 199 Orchard Lake, during a search of the establishment about 4:45 a.m.

Police received a report that a burglary was in progress about 3 a.m. and found a rear door to the building open when they arrived.

Investigators said McCauley and Whittaker were found in a liquor locker.

★ ★ ★

Some $70 in change was reported stolen from coin-operated machines and damage to property was estimated at about $175.

Pact Ratified

DETROIT (AP)—Local 297 of the Retail, Wholesale and Department Store Union (AFL-CIO) has ratified a three-year contract with Vernors Inc., Detroit soft drink firm.

Police Action

Pontiac police officers and Oakland County sheriff's deputies investigated some 85 reported incidents, the past 24 hours.

A breakdown of causes for police action:

Arrests—12
Vandalisms—9
Burglaries—14
Larcenies—18
Auto Thefts—2
Assaults—5
Disorderly Persons—4
Rapes—1
Unarmed Robberies—1
Indecent Exposures—1
Property Damage Accidents—12
Injury Accidents—4

The Executive

A brand new commuter train from Grand Trunk.

Leaves downtown Brush St. Station, Detroit, for Pontiac and intermediate points at 6:20 p.m.

This new service gives you those extra minutes you so often need to finish a draft, complete a job, see a client —and avoid the rush! The Executive—the commuter train that waits for the busy man.

Take your choice from Grand Trunk's weekday commuter service between Pontiac and Detroit. Three trains downtown in the morning, three back at night. Call Grand Trunk Western, Passenger Sales Office. 962-2260.

GRAND TRUNK WESTERN GT

Penneys
ALWAYS FIRST QUALITY

PENN-PREST means you NEVER iron* *WHEN TUMBLE DRIED

Hurry for this! All our 3.98 Towncraft® never-iron* sport shirts are reduced thru Saturday only!

NOW 3.33

What a wonderful opportunity—Penn-Prest Dacron® polyester/cotton and Fortrel® polyester/cotton sport shirts at such savings! Take your pick from our collection of handsome, casually correct shirts in solids, stripes, checks and plaids. Regular and buttondown collars. One or two pockets, some with distinctive embroidery. Scoop 'em up by the dozen! Compare!

PENNEY'S MIRACLE MILE

STORE HOURS: 9:30 A.M. TO 9 P.M.

CHARGE IT!

By Pennsylvania Voters

Constitutional Revision OK'd

PHILADELPHIA (AP) — Pennsylvanians voted Tuesday to hold a convention to revamp the state's antiquated 93-year-old constitution, a proposal that had failed six times since 1891.

In Philadelphia's primary, Democrats revolted against the party leadership, renominating Mayor James H. J. Tate for a second four-year term by an almost 2-to-1 majority.

★ ★ ★

The organization had dumped Tate on grounds he was a "sure loser," and endorsed former City Controller Alexander Hemphill who was trounced 152,402 to 80,217. A third candidate, Lenerte Roberts, a Negro real estate broker, trailed with 5,593.

Republican Gov. Raymond P. Shafer, in office four months, gambled the prestige of his administration on constitutional revision.

'GREAT VICTORY'

"It is a great victory," said Shafer. "Constitutional revision is vitally needed."

The convention, with delegates elected in November, will convene in the state's capitol at Harrisburg on Dec. 1. It will have three months to complete the job, but is limited by law from making any change that would allow a graduated income tax. It was this fear — and opponents hammered at this theme — that defeated the convention proposal previously.

★ ★ ★

The convention, plus eight immediate amendments to the constitution, were the only statewide issues on the primary ballot.

Hemphill, puzzled by his shellacking, said of the party wounds: "I don't think they can be healed easily, but they can be healed"

MONEY MATTERS

Philadelphians voted "yes" on two important money questions: one for a $13 million additional loan to build a $38 million baseball-football stadium — which means work will begin this year, and the other increasing the borrowing power by the school board.

The school issue, designed to better finance a $500 million building program, had been opposed by Negro civil rights groups on grounds that it would continue the present neighborhood segregation pattern.

The immediate amendments deal primarily with executive and legislative procedures.

The major structural change will permit future governors to succeed themselves for one term. Shafer is not eligible, however.

Another makes the legislature a continuing body over a two-year period like Congress instead of on a year-to-year basis.

Japan Is No. 2

DETROIT (UPI) — Japan is now the largest automobile producer in the world outside of the United States, a survey has revealed.

★ ★ ★

Ward's Automotive Reports, statistical agency for the industry, said surging sales have pushed Japan past West Germany and into the second spot.

Monopoly Panel Airs Credit Insurance

WASHINGTON (AP) — The Senate Judiciary Committee's Monopoly Subcommittee has produced claims that consumers are paying $175 million too much each year for compulsory credit insurance, Sen. Philip A. Hart, D. Mich., said Tuesday.

★ ★ ★

Hart made the statement during a subcommittee hearing to investigate competition in the credit industry.

★ ★ ★

In testimony before the committee, James E. Hunt, Vermont commissioner of banking and insurance, said that in most states the borrower is paying excessive premiums and that someone should protect him.

"This protection must come from government but state governments have been slow to act," he said.

Requests for federal aid for sewer and water projects exceed $2 billion, according to the Department of Housing and Urban Development. Only $200 million has been allocated by congress for the purpose.

Goodbye, high auto loan rates. Hello, credit union!

Did you know that you may pay up to several hundred dollars in interest on a typical auto loan? It's a fact—and it's one reason why more and more people are turning to their credit union when they buy a new car.

You see, credit union rates are clear cut. Credit union rates didn't soar out of sight in last year's tight money market like a lot of others. There's a reason.

A credit union is in business to help its members. It is owned by its members. There's no point in charging yourself high interest rates. And that's why a credit union offers advantages you find nowhere else.

Go ahead. Buy that car you've set your heart on. And for low cost financing, see your credit union. You'll probably get the best deal in town.

If you are not a member and would like more information, contact the C. U. where you work or one in your parish or call 332-9193.

It pays to save or borrow at your credit union

CREDIT UNION

Copyright 1967, Michigan Credit Union League

tf

outstanding values!

THOMAS FURNITURE FEATURES THE WORLD'S STANDARD OF MATTRESS LUXURY

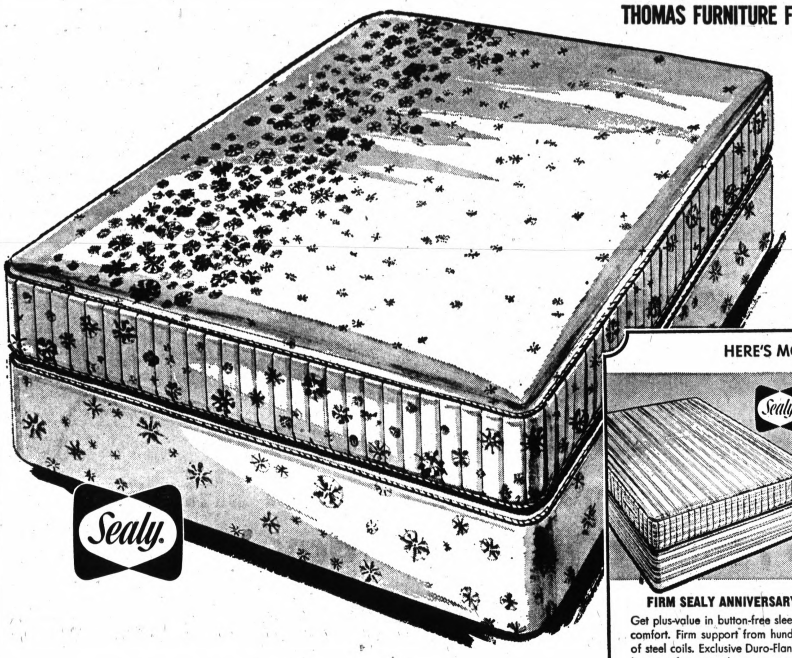

SEALY POSTUREPEDIC

each piece **$79.95**

Sealy Posturepedic® is the mattress designed in cooperation with orthopedic surgeons for firm support. You wake up feeling refreshed and ready to meet the new day. Thomas Furniture suggests you get the most out of the sleep you get, on a new 1967 Sealy Posturepedic available in normal firm, extra firm or foam rubber.

HERE'S MORE SEALY SPECIAL VALUES YOU WON'T FORGET!

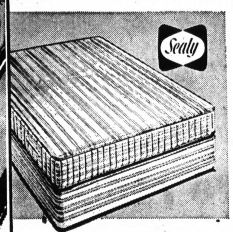

FIRM SEALY ANNIVERSARY

Get plus-value in button-free sleeping comfort. Firm support from hundreds of steel coils. Exclusive Duro-Flange® keeps surface smooth.

twin or full size each piece $39.95

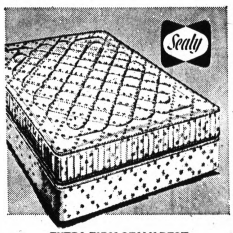

EXTRA FIRM SEALY REST

Special value! Sealy's costliest quilting tops rich gold print cover formerly used on a Sealy that sold for much more. Patented Edge Gards®

twin or full size each piece $49.95

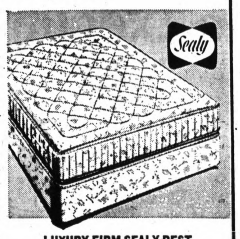

LUXURY FIRM SEALY REST

Imported Belgian damask cover deep-quilted to puffy Sealyfoam® for resilient surface luxury. Golden Edge keeps top taut. Great buy!

twin or full size each piece $59.95

THOMAS furniture

CONVENIENT CREDIT ● AMPLE FREE PARKING

PONTIAC 361 S. SAGINAW • FE 3-7901
OPEN MONDAY AND FRIDAY 'TIL 9

DRAYTON 4945 DIXIE HWY • OR 4-0321
OPEN MONDAY, THURSDAY, FRIDAY 'TIL 9

THE PONTIAC PRESS

PONTIAC, MICHIGAN, WEDNESDAY, MAY 17, 1967

Pontiac Press Photo

A sure sign of spring is a plant sale. This one was sponsored by the Oakland branch, Woman's National Farm and Garden Association for members and guests Tuesday in the Troy home of Mrs. Archie Coran. From left is branch education chairman, Mrs. G. F. Ward of Birmingham with the speaker of the day, Mrs. Robert Weeks of Trenton, Michigan division horticultural chairman. Proceeds from the sale-dessert meeting will be given to a Michigan State University student for a full one-year scholarship.

Mother Asks What to Do in Situation

By ELIZABETH L. POST

Dear Mrs. Post: We have just redecorated our living room and I keep the furniture covered with plastic, primarily because we have four lively youngsters.

* * *

Naturally the covers are removed when I am expecting guests, but occasionally someone just drops in. I wonder whether it is proper to use the furniture with the plastic or to remove them before seating my unexpected guests.—Mrs. Sparasino.

* * *

Dear Mrs. Sparasino: You're really stuck if someone drops in when the plastic covers are on. If you start rushing around and removing them, the guest will feel terribly uncomfortable, and you'll feel the same way if you leave them on and suspect she's thinking they look awful.

* * *

Could you remove some covers when the children are at school or out, so that should the doorbell ring, you could delay a moment while you snatch off the others? Otherwise, don't take them off; just explain the reason for them to your guests.

WOMEN'S SECTION

Mamie Sees Tribute to 'Ike'

NEW YORK (AP) — Mamie Eisenhower has reviewed a spectacular lifetime of memories as more than 800 celebrated well-wishers honored her husband.

* * *

Society, at least a large Republican segment of it, put on its best starched bibs and ties, chiffon, furs and jewels Tuesday night for a charity benefiting Eisenhower College, to be opened in Seneca Falls, N.Y.

Former President Dwight D. Eisenhower was unable to attend because of illness.

"He's still very weak," Mrs. Eisenhower said, "and I'd rather he'd stay where he is. At least he'll take orders there."

Eisenhower is in Walter Reed Army Hospital in Washington where he is reported progressing satisfactorily from his bout with a gastro-intestinal ailment.

* * *

Mamie's night began at the red-carpeted entrance to the Gallery of Modern Art and wound through four floors of paintings by Eisenhower, personal photographs and memorabilia.

IN CHIFFON

"Oh, my goodness, this does bring back memories," said Mamie, in glittering yellow chiffon.

Ike's vice president, Richard M. Nixon now a New York lawyer, returned from a Latin-American tour just in time for the occasion.

Nixon's wife, Pat, shivered in a sheer blue gown and shoulder boa of mink along with the benefit's chairman, Mrs. Edwin I. Hilson, without a wrap, as they awaited the arrival of a limousine with honored guests.

As the Eisenhower family got out of the first limousine, the band struck up the National Anthem. Preceding Mamie were her son, John, Barbara, Dr. Milton Eisenhower, the general's brother, and the latter's son, Milton Jr.

* * *

After the welcome ceremonies and applause from the crowd Mamie gleefully hugged Mrs. Nixon, kissed and shook hands with friends as she made her way into the gallery.

The next limousine brought the Duke of Windsor and his duchess, bejeweled in diamonds and emeralds.

AP Wirephoto

Mamie Eisenhower poses with painting of her husband, former President Dwight D. Eisenhower, at New York's Gallery of Modern Art Tuesday night. Ike, unable to attend because of illness, was honored by paintings of him and four floors of paintings by him at the charity affair benefiting Eisenhower College, to be opened in Seneca Falls, N.Y.

Too Thin at 220 Pounds

She Didn't 'Fit' the Role

By ABIGAIL VAN BUREN

DEAR ABBY: My daughter went to New York to try out for a part in a Broadway musical. She is a very beautiful and talented girl. She is a little on the heavy side right now, but the part called for a girl who weighed at least 200 pounds and could dance. Well, my daughter weighed 220 pounds and she is a wonderful dancer.

ABBY

When she got there she was told she was too THIN? She spent her own money for the trip and was terribly disappointed. Inasmuch as she met the qualifications, can't she sue for the cost of the trip?

HER MOTHER

DEAR MOTHER: Any one can sue for anything he wishes. But whether he can collect is something else. Too bad she didn't get the job, but I'm sure it was worth a lot to a 220 pound girl to be told she was "too thin" for something.

* * *

DEAR ABBY: I am fast losing my faith in my friends. I have just gone through an operation that has altered my facial expression. Part of my face is permanently paralyzed.

The operation was easy to endure compared to the pain I have suffered from the remarks of some of my friends.

One woman said "Now you will know how the rest of us plain Janes feel. Welcome to the club.."

Another said, "It will be harder for you than the average woman to adjust to being homely. That's one of the penalties of having had good looks and suddenly losing them."

* * *

Abby, I have never been vain about my looks, knowing that real beauty comes from within.

I am horrified at these so-called condolences in the name of friendship. HURT

* * *

DEAR HURT: If those who have made the remarks you quoted are your "friends," I would say that you would be much happier without their friendship.

CONFIDENTIAL TO "HATES TO HURT HIM" IN HOUSTON: You don't have to be a doctor to know that a little iodine now is preferable to an amputation later. Say "good-bye," and don't look back.

* * *

How has the world been treating you? Unload your problems on Dear Abby, in care of The Pontiac Press. For a personal unpublished reply, enclose a self-addressed, stamped envelope.

* * *

For Abby's booklet, "How to Have a Lovely Wedding," send $1.00 to Abby, in care of The Pontiac Press.

Calendar

THURSDAY

Anna Gordon union, Women's Christian Temperance Union, 10 a.m., First Baptist Church. Work meeting with school girl luncheon.

Better Home and Garden Club, 10:30 a.m., Gloria Dei Lutheran Church. Annual May breakfast with Thomas Osner, district game supervisor, speaking. Hostesses are Mrs. Andrew Stimer and Mrs. John Cowe.

Oakland Writers' Workshop, 1 p.m., YWCA. Regular meeting.

Marie Jones extension study club, 7:30 p.m., Putnam Drive home of Mrs. W. O. Liebler. "Food Spoilage."

Birmingham Residents Are on the Move Again

By SIGNE KARLSTROM

Mrs. Charles H. Bay, who has been the house guest of her brother and sister-in-law, the Donald Bays of Lone Pine Road, left this weekend, motoring to San Francisco to join her son and daughter-in-law, the George H. Bays.

Traveling with her was Mrs. Lyle Torrey (formerly of Detroit) who resides in Phoenix, Ariz. where Mrs. Bay will spend a few weeks before going to California.

While here, Mrs. Bay spent a weekend in Oscoda with the Donald Bays at their home there.

Friends are awaiting the arrival this week of the Edward S. Wellocks who have been at their winter home in Hawaii.

First on their active agenda is the dinner the John D. Richardsons Jr. are giving in their honor Friday evening.

* * *

The J. Robert F. Swansons had a busy weekend with international friends as their house guests.

Mr. and Mrs. Miguel Rocha of Cordova, Argentina, had many interesting things planned for them while they were here. Rocha is studying architecture at the University of Pennsylvania.

He is the son of Mr. and Mrs. Jaime Rocha with whom the Swansons spent some happy days while visiting Argentina last year.

CONFIRMATION

Elmer Sylvester recently attended the confirmation of his granddaughter, Mary Beth, daughter of the Frank K. Littles in Columbus, Ohio. Accompanying him were two other grandchildren, Bonnie and Chris Beresford, whose parents are the William Beresfords.

Mr. and Mrs. Robert L. Babcock are back in their home after spending two weeks in Biscayne, Fla.

* * *

On Saturday, Mr. and Mrs. Edwin J. Anderson, Mr. and Mrs. William J. Downey and the Alfred Girards will be joint hosts for a dinner dance at the Bloomfield Hills Country Club.

LOCAL ARTIST

Svea Kline, Birmingham artist who has just completed her commission of outside murals on the new Berkley library, leaves for Sweden June 25 to visit her sister, Maud Kline in Stockholm.

The two women will be doing some traveling together after Maud meets her sister in Copenhagen.

* * *

On May 27 between 2-4 p.m. Svea Kline will have a "backyard artist sale" at the Svea Studio on Brownell Street.

AP Wirephoto

The first male heir to the Dutch throne in 116 years, Prince Willem Alexander Claus George Ferdinand, is shown in the arms of his mother, Crown Princess Beatrix of The Netherlands. He is the first child of the 29-year-old princess and her husband, Prince Claus.

Charm, Color and Comfort

SNOW WHITE—PERFECT FOR TEENS

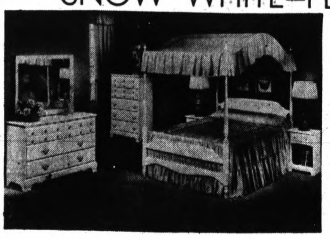

4-Piece BEDROOM GROUP

$188

Canopy Bed, Chest, Mirror and Double Dresser
Free Delivery
Immediate Delivery

Desk $49
Bachelor Chest . $44
Corner Desk . . . $38
Door Cabinet . . $44
Door Hutch $44
Open Hutch . . . $38
Chair $15

All pieces with Formica® tops.

No Money Down—36 Months to Pay

BUNKLAND

338-6666—Open 'til 5:30. Mon., Thurs., Fri. 'til 9
1672 S. Telegraph—Between Square Lake and Orchard Lake Rds.

HUDSON'S
PONTIAC MALL
is now accepting applications from
HOUSEWIVES
and
STUDENTS
Who are interested in working either full time (40 hours) or part time (days or evenings).

ENJOY:

- Convenient Hours
- Added Income
- Purchase Discount
- Paid Training Period
- Many Other Benefits

We Have a Variety of Positions Available Now—Come in and See Us!

APPLY IN PERSON
Employment Office—Customer Lobby—Basement
HUDSON'S
PONTIAC MALL

DISTINCTION!
Elegance and Quality!

14K white or yellow gold. Facet-edged Sapphette crystal $150

Date-dial Seamaster automatic. Water-resistant case $135. Other Seamasters from $95 to $460

Convenient Terms

THE DEPENDABLE
Ω OMEGA

The slim-silhouette Seamaster DeVille winds itself as you wear it, and is perfect for sports or evening wear. The ladies' watch features a facet-edged jewel-crystal. 18K gold dial-markers, fully jeweled movements. Other Omega watches from $65 to over $1000.

REDMOND'S
Jewelry
81 N. SAGINAW, PONTIAC
Free Parking in Rear of Store

STAPP'S—where the experts

The SUMMER-SAULT
THE PERFECT SHOE . . . Now that's quite a statement, but we wouldn't say it if it weren't true. It's a sturdy shoe, built to last through many a hard adventure. But, here's the real beauty of this shoe. It's a wonderful school shoe, too! A combination that's rare. Beauty and sturdy wearibility. Available in Red and White, infants size 6 to Misses size 3. Prices start at $7.50.

STRIDE RITE
THE SHOE THAT UNDERSTANDS CHILDREN

STAPP'S
SHOE STORES
The Home of Stride-Rite Shoes
931 W. Huron at Telegraph, Pontiac
For Evening Hours Please Phone 332-3208

MRS. D. H. MITCHELL

Miss Dupon Takes Vows

During a candlelight ceremony in the Oxford Free Methodist Church, Patricia Ann Dupon became the bride of Donald H. Mitchell.

Parents of the newlyweds are Mr. and Mrs. John Dupon of Harriet Street, Oxford Township and Mr. and Mrs. Jack Mitchell of Windsor, Ont.

The bride chose a gown of Alencon lace and organza over taffeta with Sabrina neckline and bouffant skirt.

A cathedral train, accented with matching lace appliques, was attached at the waist.

Her tiered elbow length veil of illusion flowed from a crystal tiara.

She carried white chrysanthemums and a white orchid.

Peggy Rowley was maid of honor with bridesmaids, Cheryl Campbell, and Betty Nika of Leonard.

John Mitchell of Montreal was best man for his brother.

Ushers were Stanley Mason and Donald Stillman both of Windsor.

A reception at Thomas Hall followed the ceremony. The couple is on a wedding trip to the southern states.

J-C Auxiliary Contributes to Project

The Waterford Jaycee Auxiliary met Monday at the home of Mrs. David Packard of Nancywood Court.

Mrs. Richard Schwab and Mrs. Whitney Carnahan were cohostesses. Mrs. Jack Stolt was welcomed as a new member.

The auxiliary made donations to the Drayton Plains Nature Center and Camp Oakland.

Plans were discussed to attend Northland Theater in August to see "Thoroughly Modern Millie." Further information about this project may be obtained from Mrs. Richard Copeland.

Arrangements are being made for a story hour at the Waterford Township Library. Chairman is Mrs. Bruce Sias.

The following members were elected to serve for the coming year: Mrs. Charles Wood, president; Mrs. Timothy Patterson, vice president; Mrs. Larry Ettinger, recording Secretary; Mrs. Gary Kreifeldt, corresponding secretary; and Mesdames Kenneth Wright and Ray Freeburg, directors.

Shores Group Closes Year

The Woodbine Drive home of Mrs. William Herrmann was the setting Monday evening for the final meeting of the year for the Sylvan Shores Women's Club.

New officers elected were Mrs. Russell Grover, president; Mrs. Thomas Gunther, vice president; Mrs. Larry Sherwood, secretary; and Mrs. Herrmann, treasurer.

A wig demonstration was given.

Hostesses assisting were Mrs. Don Genereux, Mrs. Grover, Mrs. Allen Auch and Mrs. Louis Schimmel Jr.

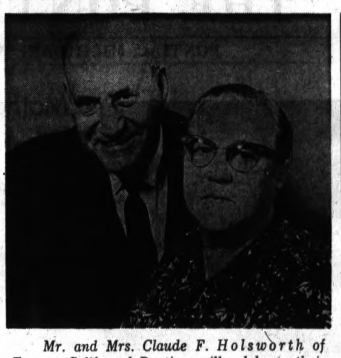

Mr. and Mrs. Claude F. Holsworth of Fresno, Calif. and Pontiac, will celebrate their golden wedding anniversary Saturday from 2 to 6 p.m. at the Free Methodist Church Fellowship Hall on Mt. Clemens Street. The event is hosted by their children: Willis of Dearborn, Mrs. Charles Hayward, George, Paul, Claude, Merwin, Herbert, all of Pontiac, and Mrs. Charles Huston, Mrs. Ray Lakuta, Mrs. Gerald Kreft and Martha, all of California. The couple wed May 8, 1917 has 47 grandchildren and 11 great-grandchildren.

Why Grow Old?

By Josephine Lowman

How's your willpower? Willing but weak? I have happy news for you if you are one of those very human humans, who have a willing but weak willpower.

All of you probably know about the liquid diets on the market which have 225 calories per can. However, you may not know that you can now buy canned figure controlling meals.

Every meal has three items, an appetizer (juice or soup), the main dish, and a dessert, each in its individual can, packaged in a tote-case. All of this for 300 calories a meal.

The main dish provides you with high quality proteins but with reduced fat. The fruits and juices are rich vitamin sources. No sugar is used, only an artificial sweetener when needed. Many of the sauces and desserts have a high content of non-fat milk solids.

Therefore, the meals are nutritious as well as good. There are different menus to choose from.

I like to call your attention to such items because I think lots of dieters need help to get started on a reducing program. Therefore, it seems wise to take advantage of the many low calorie foods now on the market.

They are too numerous to list here, but these are a few; low calorie substitute mayonnaise, salad dressings which have very low calorie counts, low calorie breads, soft drinks, ice-cream, chocolate sauce, sour cream, soups, canned fruits, jellies, jams and syrups — on and on it goes.

Pontiac Press Photo

"Fun Time Is Fair Time" at Washington Irving School on Square Lake Road Saturday from 11 a.m. to 2 p.m. Blowing balloons for sale at the fair are Sally Knapp (left) of Robindale Lane and Erik Lessien of Long Point Drive (right). Watching the letters grow bigger by the minute is Bonnie Jean Monteith of St. Joseph Street, West Bloomfield Township, poster winner in the PTA's "Name the Fair" contest. Mrs. John A. Knapp and Mrs. Bruce T. Lessien are cochairmen.

Azteca Women Serve Mexican Dinner Friday

Azteca Auxiliary, a newly founded club composed of wives of members of the Azteca Athletic Club, is planning a Mexican dinner, served cafeteria style, from 5:30 to 9:30 p.m. Friday at Eastern Junior High School.

Better understanding between all members of the community and a willingness to share in the work of building a better world for those about us are the primary goals of the club.

Membership is open to any woman who shares these ideals.

An educational fund will soon be initiated to help a worthy individual gain an education and become a contributing member of society.

Officers of the club are Mrs. Ruben Flores, president; Mrs. Manuel Paramo, vice-president; Mrs. Guadalupe Sanchez, secretary; Mrs. Raul Ochoa, treasurer, and Mrs. Jose Trivino, sergeant-at-arms and parliamentarian.

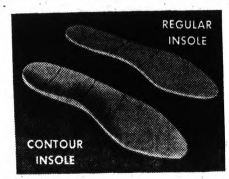

Just get the feel of the new
CONTOUR INSOLE
by
Natural Bridge

On your feet a lot? Then Natural Bridge shoes with CONTOUR INSOLES are for you! This amazing new feature supports the foot in its most comfortable walking position. Feeling is believing! Come in now . . . try a pair for the most wonderful walk of your life.

$13.95

20 W. HURON Todd's SHOE STORE DOWNTOWN
Open Friday Until 9
Serving With Quality Footwear Since 1919

Announcing a Son

Mr. and Mrs. Sean Skinner of Ann Arbor (nee Patricia Corpron) announce the birth of a son, Kevin Francis on May 14. Grandparents are the Frank Skinners of Interlaken, West Bloomfield Township and the William M. Corprons of Keithdale Lane.

VANTAGE WATCHES
17 Jewel
12.95 to 19.95
NEISNER'S
WATCH REPAIR
42 N. Saginaw

International
BUFFET
EVERY FRIDAY
A Complete Menu of The World's Most Favored Cuisines
Entertainment — Tuesday thru Saturday
DORMAN'S OLD MILL TAVERN
5838 Dixie Highway
WATERFORD MICHIGAN
Phone 623-0060

more comforting than words

Sympathy flowers

Sympathy flowers express your sincere feelings far better than words. They give a warming comfort and renewed hope.

We send Sympathy flowers anywhere

PEARCE FLORAL COMPANY
559 ORCHARD LAKE FE 2-0127
TWO DAILY DELIVERIES TO DETROIT AND INTERMEDIATE POINTS

$1.00 Holds In Layaway For Grad or Dad!

WITTNAUER
A PRODUCT OF LONGINES-WITTNAUER

Be a Diplomat

Line up the time and date instantly with Wittnauer's *Diplomat* calendar watch. Just a flick of the wrist and a man has the time and date at a glance. Perfect for today's busy executive . . . ends uncertainty when signing checks . . . keeps you on schedule . . . helps you to plan your business calendar more effectively. See the *Diplomat* and other fine Wittnauer watches from our complete collection for men. $49.95

Budget Terms

PARK FREE Rear of WKC
WKC
108 N. SAGINAW — FE 3-7114
OPEN FRIDAY and MONDAY NIGHTS 'TIL 9

CHUCK WAGON

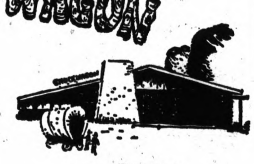

FAMILY DINING
We treat you with the respect our customers deserve. Fine service and generous portions of delicious food. Children's platters.

Pleasant Dining in a Gracious Atmosphere

NO LIQUOR
Call for Reservation
796-2245
. . . Just 30 Scenic Miles from Pontiac!

5800 Dryden Road, Dryden, Michigan
Open Daily 11 A.M. to 9 P.M.
Open Sundays 11 A.M. to 9 P.M.

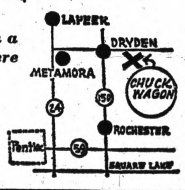

MRS. ROBERT G. LaVASSEUR

The Robert George LaVasseurs exchanged Saturday evening vows in Commerce-on-the-Huron Methodist Church in Commerce. Their parents are Mr. and Mrs. Kingsley H. Page of Walled Lake and the George LaVasseurs of Dearborn. The bridegroom's father was best man at the rite.

Robert G. LaVasseurs Repeat Nuptial Vows

The Commerce-on-the-Huron Methodist Church was the setting recently for the vows and reception of Marsha Ann Page and Robert George LaVasseur.

For the evening ceremony, the bride wore a gown of organza over taffeta with a French lace bodice and chapel train. A lace panel fell from the waist of her gown and also accented her train.

She wore an elbow length veil and carried a Bible arrangement of an orchid, ivy and Stephanotis.

Roberta Hunt was the maid of honor for the daughter of the Kingsley H. Pages of Walled Lake.

Bridesmaids were Kaye Page (sister of the bride), Janet Schoenherr, Mrs. Louis Wilhelm, Laurie LaVasseur (sister of the groom).

Another sister of the bridegroom, Denise, was the junior bridesmaid. Lori and Lisa Page were flower girls.

George LaVasseur was best man for his son. He and his wife are residents of Dearborn.

James Campbell, Rino Pagnucco, Larry Hamilton and and the bridegrooms brother, Albert, were ushers.

RICHARD'S
BOYS' and GIRLS' WEAR
Warm Weather Togs
The Pontiac Mall

Foundation Noon Luncheon Reviews Disturbed Child

The Foundation for Mentally Ill Children in cooperation with the Michigan Society for Mental Health sponsored a noon luncheon today.

"What Can We Do About the Psychiatric Emergency in Children" was the program at the Birmingham Community House event.

Dr. Virginia N. Wilking, M. D., and Chief of Division of Child Psychiatry Harlem Hospital Center, N.Y. was the featured speaker.

* * *

Joseph Fischoff, M.D. Associate Professor of Child Psychiatry, Wayne State Medical School and Chief of Psychiatry for Childrens Hospital of Michigan was moderator for the conference.

Participating in the program were: James W. Johnson, M.D. of Pontiac State Hospital, Director of the Children's Psychiatry Division and John M. Dorsey, M.D., Birmingham Pediatrician.

Mrs. Dale O. Miller Jr. was general chairman with Mrs. S. D. Steiner assisting.

Representing the Michigan Society for Mental Health were Executive Director, Harold G. Webber and Associate Executive Director, James F. Kipfer.

Two names you can trust
ZENITH "LIVING SOUND" HEARING AIDS
PONTIAC MALL OPTICAL & HEARING AID CENTER

MEADOW BROOK THEATRE
Professional Company In Residence At Oakland University Rochester, Mich.
MAY 3 THRU MAY 20
"THE THREE SISTERS"
TONIGHT AT 8:30
Box Office Open Noon To 9 P.M. Daily
FE 8-6330 PHONE WO 2-6383

Wigs by donnell
Mell

MIAMI BAKE SHOPPE
Open Evenings
THE PONTIAC MALL

SAM & WALTER
Delicious Sausage
Carry Outs — 682-9811
Open Evenings
PONTIAC MALL

CLEAN and STORE those winter garments NOW!
It's Easy As 1-2-3
When You Use GRESHAM Guaranteed Box Storage Service!
1. Call or stop in for a Gresham convenient—pak storage box and fill with garments to be cleaned and stored.
2. All garments are carefully cleaned with Gresham guaranteed professional drycleaning processes and than hung in our fireproof, theftproof, mothproof storage vaults.
3. When you are ready for your garments in the fall, just a phone call gets everything perfectly pressed and ready to wear . . . only 5 days advance notice is needed.
Only $4.95 PER BOX Plus Cleaning Cost
INCLUDES $250 INSURANCE PROTECTION
GRESHAM CLEANERS
SHIRT LAUNDRY
Open 7 A.M. to 8 P.M.
605 Oakland Avenue FE 4-2579

658

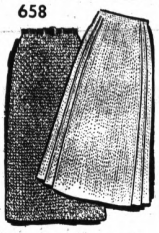

by Laura Wheeler

Double your Summer wardrobe — wear knitted skirts with jackets, shells, for town.

Knit pleated skirts of 3-ply fingering yarn, purl panel A-shape of sport yarn; pattern stitch style of worsted. Pattern 658: sizes 23-30 incl.

Thirty-five cents in coins for each pattern — add 15 cents for each pattern for 1st-class mailing and special handling. Send to Laura Wheeler, The Pontiac Press Needlecraft Dept., Box 161, Old Chelsea Station, New York, N. Y. 10011. Print Pattern Number, Name, Address, Zip.

New 1967 Needlecraft Catalog — 200 knit, crochet fashions, embroidery, quilts, afghans, toys, gifts. Plus 2 free patterns. Send 25 cents.

Afghan lovers, send for new Book of Prize Afghans — 12 complete patterns to knit, crochet. Value! Only 50 cents.

12 Unique Quilt Patterns — Museum Quilt Book 2. 50 cents.

Special! Quilt Book 1 — sixteen complete patterns. 50 cents.

Make Your Appointment Now!
PERMANENT and HAIR STYLE
Tinting—Bleaching
Cutting
IMPERIAL BEAUTY SALON
158 Auburn Ave.
Park Free FE 4-2878
Edyth Stenson, owner

CoNNiE low heel straws are color keyed for spring
Color's the key to a fashionable spring . . . especially brightly colored straw that sits on chunky little low heels . . . color with snubby toes. Choose Straw uppers of Orange with Yellow, Beige with Tan or Green with Turquoise. $13. Handbag to match $10. SEEN IN MADEMOISELLE.
STRAW BY DuPONT
Arthur's
48 N. Saginaw

DOBBS
Overstock Sale
25% to 33% OFF
Broyhill Classic Collection
BROYHILL, MAKER OF PREMIER QUALITY FURNITURE, HAS A TEMPORARY OVERSTOCK ON THIS MEDITERRANEAN COLLECTION FINISHED IN RICH DISTRESSED FRUITWOOD. WE HAVE JUST TAKEN INVENTORY. ONCE THIS STOCK IS REDUCED TO NORMAL, ALL PRICES WILL REVERT TO REGULAR. NO LAYAWAYS AT THESE PRICES. SHOP NOW AND SAVE.

7-Piece Dining Room $439
Includes 81-inch high 2-piece Decorator Breakfront China (A) with 5 doors, glazed glass and grilled front, 4 shelves and 3 trays, 44-inch Round Pedestal Table (E) or 62x42-inch Oval Table (D) with extension leaves, and Four Side Chairs (F). 7 pcs., was $660 . . . . . NOW $439
If you would prefer the 60x20x32-inch high Credenza Buffet (B) rather than the Breakfront China (A) . . . . . DEDUCT $80
Marble Top Serving Cart (C) on casters, 44x18x31 inches high with 2 doors and 2 drawers, Reg. $199 . . . . . $129

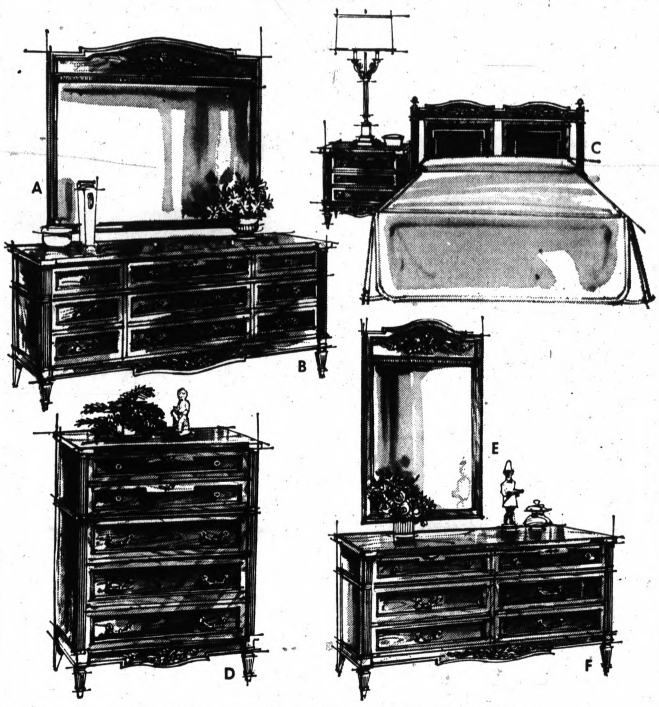

4-Piece Bedroom $349
Includes 9-Drawer, 66-inch Mr. and Mrs. Dresser (B), Large framed crown Mirror (A), 5-Drawer Chest (D) and a Full or Queen Size Bed (C). 4 pieces, regular $500 . . . . . NOW $349
If you prefer a 6 drawer, 62-inch Magna Dresser (F) with a vertical frame crown (E) rather than the Mr. and Mrs. Dresser, ... DEDUCT $50.
Professional Design and Interior Decorating Service
Terms to Suit You
DOBBS 2600 WOODWARD, BLOOMFIELD
nr. Square Lake Rd., LI 8-2200, FE 3-7933
OPEN 10 A.M.-9 P.M., Wed., Thurs., Fri., Sat. (Mon., Tues. 'til 5 P.M.)

Mr. and Mrs. E. Dale Fisk of West Tienken Road, Pontiac Township announce the engagement of their daughter, Jayne Ruth, to Daniel Paul Rollison. His parents are Mrs. Richard Rollison of Riviera Street and the late Mr. Rollison. October 7 vows are planned by the former Oakland Community College students.

October 7 has been chosen as a wedding date by Kathryn Ann Cross and Douglas Cotton Bloodgood. He is a graduate of Michigan State University and she is a former student at Western Michigan University. Their parents are Mr. and Mrs. Floyd Cross of Rochester and Mr. and Mrs. Thomas Bloodgood Jr. of Grand Rapids.

The engagement of Barbara Ann Hanel to John Michael Giles is announced by her parents, the Merle Hanels of Frembes Drive. His parents are Mr. and Mrs. John R. Giles of West Hopkins Street.

The James B. Earls of Taylor announce the betrothal of their daughter, Jacqueline Sue, to Jon E. Vachow of Pontiac, son of Mr. and Mrs. Leo J. Vachow of Mackinaw City. An August 26 wedding is planned.

Must Find Courage to Admit This Hatred

By MURIEL LAWRENCE

DEAR MRS. LAWRENCE: I know that my resentment of my 16-year-old stepdaughter is why she has left our home to live with her grandmother. I can see how depressed my husband is over this. Why is it so hard for me to share his affection with her? Please help me.

I tell myself I hate her because she's so sloppy but that's a lie. I hate her because I'm jealous of her. Am I really so selfish as to maybe wreck an otherwise happy marriage to a man I love?

ANSWER: Sure you're selfish. You're stupid, too. But you're so honest, and brave that we don't have to wring our hands over you. All that's needed to end this tension between you and your stepdaughter is that little extra honesty, that little extra courage that would empower you to say to her in effect:

"Look, at this moment I dislike you. And this dislike keeps me so unhappy that I can't stand it any more. This is awfully hard for me to tell you. It's terribly hard for me to tell you how much I want to love you.

"Yet I know I can do it if you'll just give me a little time. Will you?"

"We have so much in common, both loving your father as we do. Will you give me a little time to get past this nutty dislike? If you will, I tell you what. I won't really mind it if you blow me through the roof when I am unfairly critical of you.

Truly, I won't mind it because I know that all this tension between you and me is crazy. It's crazy because we both love the same person and want him to be happy."

That's the God-help-you truth, isn't it?

To caramelize half a cup of sugar, use a 6-cup heavy saucepan and stir the sugar constantly over medium heat.

CONNOLLY'S

Jewel OF THE WEEK!

Slim, elegant matched tapered baguettes radiate from a fine, fiery pear-shaped center diamond mounted with simplicity and distinction, delightful and unforgettable —the perfect gift to last a lifetime.

$5,000

Credit May Be Arranged

Connolly's JEWELERS

DOWNTOWN PONTIAC 16 West Huron, FE 2-0294 Open Friday Evenings

BIRMINGHAM 162 N. Woodward, MI 6-4293 Open Friday Evenings

Asian Women Dominated

NEW DELHI, India (AP) — Except for Japan, most countries of Asia have not yet emancipated their women, the International Union of Family Organizations was told at its convention here.

Mrs. Yamamoto Sugi, of the Japan Family Life Problems Research Association, told the group women in her country enjoy equal rights with men.

★ ★ ★

She said this achievement resulted from elimination of the feudalistic system of society and from the upsurge of Japan's economy.

★ ★ ★

Mrs. Peggy Lee, secretary of the family planning association of Hong Kong, said the Chinese revolution and World War II had radically changed the status of women in Hong Kong. She said that with increased education, Hong Kong has succeeded in giving a fair deal to its women.

INDIA

On the other hand, Mrs. Dhanvanthi Rama Rau said that India's ingrained caste system, the economic necessity for joint families and illiteracy have combined to hamper emancipation of women on the subcontinent.

Mrs. Rau, president of the International Planned Parenthood Federation, said laws for abolition of the dowry system and child marriage have not been as effective as they should be because of deep-rooted customs in the Indian society.

Mrs. E. C. Fernando, president of the all-Ceylon women's conference, said the dowry system plaguing Ceylonese women had been gradually dying with stepped up educational opportunities for women.

Orange Blossom

DIAMOND RINGS

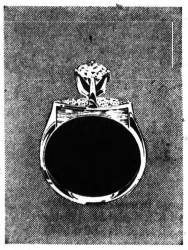

CAPRICE • • • FROM $175

REDMOND'S

Jewelry

81 N. SAGINAW, PONTIAC

Free Parking in Rear of Store

Stewart-Glenn

FACTORY WAREHOUSE CLEARANCE

SALE

Stearns & Foster

MATTRESSES and BOX SPRINGS

1917 Stewart-Glenn CELEBRATES 50 YEARS OF SERVICE 1967

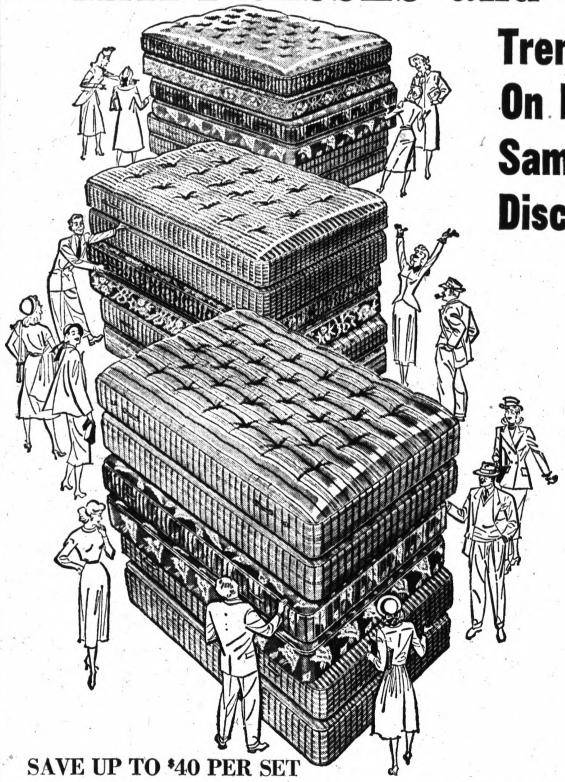

Tremendous Savings On Fine Quality Samples, 1-of-a-Kinds, Discontinued Styles!

$29 each unit

$39 each unit

$49 each unit

$59 each unit

$69 each unit

SAVE UP TO $40 PER SET

• Queen Size • King Size • 4/6x80" (Ex. Long) • 3/3x80" (Ex. Long)

• Quilted Covers • Tufted Covers • Tuftless Covers. ALL BRAND NEW! VALUES to $89!

Bargains like these are truly rare! Why? Because the huge STEARNS & FOSTER factory needs to make room for showroom samples and stock. At STEWART-GLENN, we need to make room for the new floor samples and stock arriving soon!

Check These 3 Important Sale Features!

1 Included in this huge and varied assortment of few-of-a-kind units are many types of finest innerspring mattresses...

2 All have famed S & F features: seat edge design for years of shape-retention; insulo pads for firmness, extra-heavy innerspring coils for proper support.

3 Choose from twin, full, king, queen and extra-long sizes in fine, sturdy tickings. But come early to make sure you find exactly the mattress and box spring you want.

Open Thurs., Fri., Mon., 'til 9 P.M.

Stewart-Glenn

Convenient Budget Terms

Interior Decorator Consultation

1680 S. Telegraph Rd. nr. Orchard Lake Rd.

Free Parking Front of Store — FE 2-8348

Examination to Continue in Auto Death

The preliminary examination of a Commerce Township youth charged with involuntary manslaughter in connection with the April 22 traffic death of a 17-year-old Pontiac girl will be continued Friday.

The defendant, David G. Smaltz, 17, of 8604 Palomino is charged in the death of Mrs. David Sonnenberg of 23 W. Kennett.

The crash, involving three automobiles, happened on Dixie Highway near Watkins Lake Road in Waterford Township.

Smaltz' car allegedly crossed the center line and collided with an automobile driven by Mrs. Sonnenberg.

* * *

The hearing began yesterday in the court of Waterford Township Justice Kenneth Hempstead. More witnesses will testify Friday.

Total Victory Now Favored

NEW YORK (AP) — For the first time more people want "total victory' 'in Vietnam than want a supervised withdrawal by both sides, according to a sampling of public opinion by the Louis Harris Poll.

The public opinion poll published yesterday also showed continued widespread support for the administration's conduct of the war and a growing conviction it will last a long time.

These asking for a military victory totaled 45 per cent while 41 per cent of those polled asked for withdrawals under United Nations supervision.

In February total victory was favored by 43 per cent and last November by 31 per cent.

* * *

The poll found 72 per cent of those queried supported President Johnson's war policies.

The number who feel the bombing of North Vietnam will help end the war dropped from 61 per cent in February to 55 per cent now. Twelve per cent said they thought the bombing wes delaying an end to the war, up 4 points since February.

Man Steals $170 From Store in City

A man posing as a customer stole $170 in cash from a cash register at Dunseith Drugs, 552 N. Perry, Pontiac police were told yesterday.

A clerk told officers the thief, described as a Negro in his middle 30s, asked to see a box of candy behind the counter, then reached into the cash register when she turned to get the box.

He fled through a rear door, police were told.

Edison Honor for Area Man

A Waterford Township resident, Lester K. Carlson, is being honored this month by the Detroit Edison Co. for his 40th service anniversary.

CARLSON

Carlson, of 4135 Grayton, started his Edison career in 1927 as a messenger boy.

He is currently a general serviceman in the sales department.

County Personnel at Health Meeting

Dr. Bernard D. Berman, director of the Oakland County Health Department, and six department officials were in Grand Rapids today for the 46th annual meeting of the Michigan Public Health Association.

Slated for the Pantland Hotel, the meeting will continue through Friday. Some 300 health officials in the state were expected to attend.

"Let's Put the Public Back in Health" is the theme of this year's meeting.

When your family sits down for dinner or guests gather for a buffet, won't you be glad you shopped with confidence at Wrigley when they say . . .

Ham is So Good

Free GOLD BELL STAMPS Too

FULLY COOKED SMOKED
Armour Ham
SELECT BUTT PORTION 4 to 5 lb. avg. lb. 49c
Select Shank Portion 5 to 7 lb. avg. **39¢** lb.

Blue Ribbon Fancy Portion 7 to 9 lb. avg. SHANK **49¢** lb.
Blue Ribbon Fancy Butt Portion 5-7 lb. Avg. lb. 59¢

ARMOUR FULLY COOKED
Whole Ham 14 lbs. and up **49¢**

FULLY COOKED HAM
Boneless Cure 81 lb. **1.29**

NEW CROP TEXAS VINE RIPENED

Cantaloupes
Large 36 Size **39¢** each

JET FRESH CALIFORNIA LUSCIOUS
Fresh Strawberries pt. **49¢**

FLORIDA SWEET
Corn on the Cob 5 for **39¢**

CALIFORNIA THIN SKIN
Fresh Lemons 6 in a bag **49¢**

NORBEST SAVE 10¢ LB.
Little Turkeys 4 to 8 lb. avg. **39¢** lb.

U.S. CHOICE
Beef Chuck Roast center cut lb. **49¢**

MICKELBERRY
Sliced Bacon pkg. **59¢**

U.S. CHOICE STANDING
Beef Rib Roast first 3 ribs **79¢** lb.

GROUND ALL-BEEF
Fresh Hamburger 5 lbs. or more **45¢** lb.

FRESH CANADIAN STYLE
Boneless Pork Loin **$1.09** lb.

FRESH WHOLE OR SHANK HALF
Leg O' Pork **55¢** lb.

Wrigley WONDERFUL Low Prices!

Prices Good Thru May 20. Right to Limit

FINE GRANULATED
Pioneer Sugar 5-lb. bag **49¢**

PURE TOMATO
Campbell's Soup 10¾-oz. fl. can **11¢**

DELICIOUS PRUNE
Sunsweet Juice 1-qt. btl. **39¢**

FOOD CLUB FAMOUS
Saltine Crackers 1-lb. pkg. **19¢**

SLICED OR HALVES
Del Monte Peaches 1-lb. 13-oz. can **25¢**

FOR BRIGHTER CLOTHES
Topco Bleach gal. plastic btl. **39¢**

ALL FLAVORS
Hawaiian Punch qt. 14-oz. can **31¢**

SOFT PARKAY
Kraft Margarine 1-lb. ctn. **39¢**

EVAPORATED CARNATION OR
Pet Milk 14½-oz. fl. can **16¢**

WHOLE OR CREAM STYLE
Del Monte Corn 1-lb. can **19¢**

SAVE 14c CHUNK STYLE TUNA
Chicken of the Sea 4 6½-oz. wt. cans **$1**

SAVE 10c WHITE OR ASSORTED
Kleenex Tissue 2 200-ct. 2-ply pkgs. **45¢**

SAVE 4c HEAVY DUTY
Duz Detergent 2-lb. 7-oz. pkg. with free tumbler **77¢**

Free GOLD BELL STAMPS Too

THINGS GO BETTER WITH
Coke
8 6½-oz. fl. btls. plus deposit **39¢** with coupon

COUPON
Save 22c
Coca Cola
8 6½-oz. fl. btls. 39¢ plus deposit
Limit one with this coupon alone and $5.00 or more food purchase. Coupon expires May 20.
Wrigley

Wrigley

SILVERTOWN
Cookie Sale
- Fluffy Snow-Peak
- Raspberry-Stripe
- Vanilla or • Chocolate

3 11½-oz. wt. pkgs. **$1**

Mix or Match Candy Sale
- Baby Ruth
- Butterfingers
- Planter's Peanut Bars
- Coconut Bars
- Peanut Butter Cups
- Peanut Candy

5 Reg. 10c bars **39¢**

DELICIOUS ORANGE
Sealtest Juice qt. glass **35¢**

KRAFT PHILADELPHIA
Cream Cheese 8-oz. wt. pkg. **29¢**

CHICKEN, BEEF OR TURKEY
Banquet Dinners 11-oz. wt. pkg. **39¢**

PORK AND BEANS
Campbell's 2 1-lb. 12-oz. cans **45¢**

Double GOLD BELL GIFT Stamps
With this coupon and $5.00 or more food purchase. Limit 1 per family, please. Coupon
Good Thru May 20!
Wrigley

COUPON
FREE 50 EXTRA GOLD BELL GIFT STAMPS
With this Coupon and purchase of 1 bag or more of Potatoes
Limit One Please per family. Good thru May 20.
Wrigley

COUPON
FREE 50 EXTRA GOLD BELL GIFT STAMPS
With this Coupon and Purchase of 1 or more Whole Watermelons
Limit One Please per family. Good thru May 20.
Wrigley

This Week's Household Helper

B-I-G Waste Basket only **9¢**

COUPON
THIS WEEK
Plastic Waste Basket
With this Coupon and $5.00 or More Food Purchase. Limit one Per Family Please. Good thru May 20. only **9¢**
Wrigley

War on Poverty Gives Poor a Sense of Direction

By WHITNEY M. YOUNG JR.
Executive Director
National Urban League

The war on poverty is the name given to the broad range of programs operated by the Office of Economic Opportunity (OEO). These programs have been under way since 1964, and while they never got enough money to live up to being called a "war" against poverty, they do constitute a broad frontal attack on the problems of the poor.

YOUNG

* * *

In its first two years, the war on poverty has served more than 9 million Americans, including 1.3 million disadvantaged children in Head Start.

The importance of the war on poverty lies in the fact that its programs are geared to helping the poor help themselves by becoming independent producers in the economy, rather than consumers of tax dollars.

Money spent on the war on poverty is not spent, it is invested in people who will eventually pay it back in the taxes they will pay on earnings from jobs they never would have had a chance to hold without the program.

* * *

The Job Corps is a good example of this. The average expense for each graduate of the Job Corps is $5,850. But since these young people are being trained to hold better jobs, the government will get back twice the cost of their training through the higher taxes they will pay in the course of their working lives. And that doesn't include the savings on welfare costs which might have to be paid because many of the youths couldn't hold a job if it were not for this training.

SENSE OF CONTROL

Perhaps the most important aspect of the war on poverty are the community action programs which give the poor, perhaps for the first time in their lives, a sense of control over their own destinies.

If the cycle of failure and poverty is to be broken, it is programs like these which will do the job. By including the poor on the governing boards of local anti-poverty agencies, OEO gives them the opportunity to remake their own neighborhoods and deal with the local problems which only they can know.

By including the poor in the planning and execution of their programs, the 1,100 community action agencies performed the service of waking up some of the established social agencies who just weren't doing their job. Many of them suddenly realized that they were neglecting their responsibilities and started their own programs. But this would never happen if it weren't for the local anti-poverty groups and their articulate and dynamic poor representatives. Unfortunately, it is this very independence of the poor which has caused the most controversy.

TREASURE SEEKER — Tony Mareno, searching for the reputed treasure buried in a shipwreck 200 years ago, works the sands near Neahkahnie Mountain at Manzanita, Ore.

Big Lift Eyed for Copters

By Science Service

WASHINGTON — In Vietnam recently, a U.S. Army helicopter pilot lifted off from a tiny jungle clearing, his "chopper" filled with an overload of troops.

* * *

He succeeded in getting just high enough so that the down draft from his rotor blades could not push on the ground to provide extra lift. Then trouble hit.

Overburdened by extra weight, the craft settled into the treetops.

Investigators later found that the helicopter was overloaded by only 250 pounds.

Similar incidents have taken place repeatedly in the field, when the pilot could not take time to be sure of the over-all weight he was trying to lift or the density of the air.

A possible solution may now have been found in the use of a tiny auxiliary engine, perhaps as little as one-twentieth as strong as the main power plant, which could add hundreds of pounds to the available payload, or make the difference in an emergency between a crash-landing and a gentle touchdown.

Colombian Irked at Reform Lag

BOGOTA, Colombia (AP) — President Carlos Lleras Restrepo has let it be known he is losing patience with those in his government coalition who oppose his efforts to speed up Colombia's agrarian reform program.

The program aims at redistributing land to peasants, many of whom are supporting Communist guerrillas operating in the countryside because little has been done to give them land since the program was launched six years ago.

* * *

Lleras also wants to speed up the government's program to regulate private education and to facilitate the education of hundreds of thousands of illiterate children.

Opposing the agrarian program are right-wing members of the Conservative and Liberal parties in the national front government. As in other Latin-American countries, they represent the landowner class.

LANDOWNERS' POSTURE

They argue that breaking up large estates and farms into small holdings would be an economic blow to the country, and particularly to the cattle industry, which they say now has prospects of providing an important source of foreign exchange through exports.

About 3 per cent of the Colombian population owns 60 per cent of the arable land. Sixty per cent of the peasantry lives on those lands.

About 15 per cent of the rural labor force is unemployed, and the government says this creates acute problems in farm areas. It also contends that the children of hundreds of thousands of landless peasants can have little future while rural unemployment rises.

High army officers and government officials say the rural situation has resulted in greater support for Communist guerrillas.

'CHANGE NEEDED'

"We need to change the current status of the Colombian peasant who right now is fertile material for subversion," Lleras says. "This subversion must be fought not only with military measures but also with deep social changes, and if we do not do this the battle will be lost."

Lleras' solution is to accelerate the existing land program. Up to now 40,000 families have received land but Lleras says this pace is too slow. He also wants to give more credit to the small farmers and encourage start of agricultural cooperatives.

* * *

Lleras also wants more government control of private schools, most of them run by the Roman Catholic Church.

Education bills have been blocked in Congress by members of his own coalition. Lleras' chief support is coming from the opposition, including the ultraleft Liberal Revolutionary Movement.

He has warned Congress that should his efforts fail, he will hold Congress to blame and that he will tour Colombia "to tell the people the truth about this."

$1,700 Stolen

DETROIT (AP)—A man and woman entered the H & I Inn in Detroit Tuesday, tied up the manager, Mrs. Mary Ann Norman, 47, and two customers, and fled with $1,700. A customer, T. F. Shelton, 45, was knocked unconscious with a gun butt when he walked in on the robbery, police said.

KRESGE'S
THURS., FRI., SAT. SPECIALS
DOWNTOWN STORE ONLY

10 ROLL PACK TOILET TISSUE
Regular 88c 68¢
ASSORTED COLORS!
"CHARGE IT"

12-GALLON PLASTIC TRASH can
Regular $1.74 77¢
"CHARGE IT"

BUNDLE OF 8 WASH-CLOTHS
Regular $1.00 72¢
"CHARGE IT"

50-FOOT GARDEN HOSE
$1.64
⅝" I.D. Vinyl Hose With Brass Couplings
"CHARGE IT"

AQUA NET HAIR SPRAY
Regular 13-Oz. Can 48¢
"CHARGE IT"

IMPORTED BACON
1-LB. CAN 69¢
"CHARGE IT"

VINYL PLACE MATS
6/59¢
"CHARGE IT"

ASSORTED PLASTIC HOUSEHOLD ITEMS
VALUES TO 29c 3¢ EACH
"CHARGE IT"

BEDDING PLANT
3 FOR $1
"CHARGE IT"

S. S. KRESGE CO.

GOODYEAR NO MONEY DOWN on our easy Pay Plan Just say "Charge it"

BRING YOUR CAR WHERE THE EXPERTS ARE

YOUR CHOICE $6.66

ENGINE TUNE-UP
Any 6 cyl. U.S. auto plus parts. 8 cyl. autos $8.88 plus parts. Add $2 ea. for air conditioning
We'll clean & re-space plugs; reset timing & points; adjust carburetor & choke; clean fuel bowl, air filter & battery; check ignition wires, condenser, distributor cap, starter, regulator, generator, fan belt, cylinder compression, battery.

FRONT-END ALIGNMENT
(Offer good during month of May only) Any U.S. auto plus parts. Add $2 ea. for torsion bars or air conditioning
Our experts will do all this work at this special low price... inspect front-end, springs, shock absorbers and steering wheel assembly; align front-end; correct camber, caster and toe-in. Service now... use our easy pay plan.

GOODYEAR RETREADS
• Same road gripping tread design that comes on Goodyear's new car tires.
• Goodyear high quality tread rubber for extra mileage.
ANY SIZE
• BLACKWALLS
• WHITEWALLS
NO MONEY DOWN ON OUR EASY PAY PLAN FREE MOUNTING
4 FOR $49.49
plus 4 retreadable tires, price includes Fed. Ex. Tax

PRICE BREAK SPECIAL

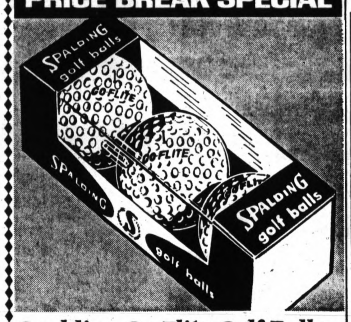

Spalding Go-Flite Golf Balls
For consistent length & accuracy 3 for $1.33
Limit one pack of 3 balls to a customer at this price. Constructed for long distance and uniform performance. High-compression liquid center. Lasting tough cover finish. A real value at this low-low price!

HERE NOW... A NEW LONG DISTANCE TIRE WITH VYTACORD POLYESTER CORD!
(The cord that's smooth as rayon—strong as nylon)

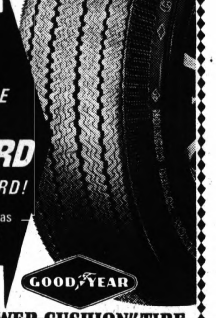

"CUSTOM POWER CUSHION" TIRE
• Track-tested at over 100 mph.
• Ends thumping and flat spotting
• Stable on high-speed turns for better car control
Prices start at just... $22.95
6.00/6.50 x 13 tubeless blackwall plus $1.80 Fed. Ex. Tax & old tire
NO MONEY DOWN ON OUR EASY PAY PLAN • FREE MOUNTING

JUST SAY "CHARGE IT"... Pay on Easy Terms!

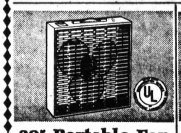

20" Portable Fan
Ideal as ventilator in double hung windows $16.94 Easy Terms
Features plastic front guard, steel rear guard and steel case. Dependable motor uses double steel supports.

Cookware Set
8-Pc. Aluminum Teflon-coated $9.99
Includes: 2 sauce pans & covers, dutch oven & cover, muffin pan, fry pan, cake pan, spoon & spatula, cook book.

Web Folding Chair
Won't rust Weatherproof $2.99
Note these features: rust-proof aluminum tubing, weather-proof polypropylene webbing, folds for easy storage.

Clock Radio
Miniature Size All-Transistor $21.95
G.E. clock with switch for automatic wake to music or music with alarm. Earphone and earphone jack. Import.

GOODYEAR
1370 Wide Track Drive, Pontiac
Hours 9:30 - 6 Daily, Sat. Till 2:30 FE 5-6123

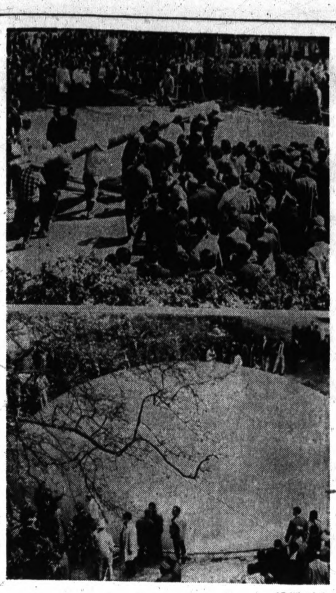

AP Wirephoto

CHEAPER HOMES — A 33-ton concrete and steel balloon-type igloo is built on the campus of Columbia University in New York City yesterday. Italian architect Dr. Dante Bini introduced the technique here in hopes of finding a way for cheaper home construction. At top, workers carry in the rubber and steel rods as work begins over a concrete base. Two hours later, spectators view the exterior of the 50-foot windowless structure.

Attack on Mao Foe in Press Signals Purge Victory Effort

By WILLIAM L. RYAN
AP Special Correspondent

Red China's official press for the first time has attacked one — and only one — man by name as an opponent of Mao Tse-tung. The timing suggests a careful step in a campaign to bring the cultural revolution — purge — to an end through the final defeat of Mao's opponent.

Mao's ruling group still appears to be timid in its attempts to flush out its enemies, as if fearing even more turmoil and possibly even a bloodbath.

The attack was leveled against Peng Chen, once a power in the ruling party Politburo and a contender for Mao's mantle. It was published by Peking radio exactly a year from the time it was written, in secret, by the dominant group in the Communist party Central Committee.

The attack indicated that the group supporting Chairman Mao is strong enough at least to break a rule laid down last August in a Central Committee decree which touched off a new stage of the cultural revolution and turned millions of teen-age Red Guards loose for a campaign of reckless violence in the cities.

RULE OBSERVED

The rule was that no party leader could be attacked by name in the official press without clearance from high authorities.

The rule had been rigidly observed. Mao's opponents were attacked by name only in wall posters plastered about the cities by the rampaging Red Guards, who apparently got the word from on high.

According to the wall posters, Peng Chen and other high Communists accused of opposing Mao were humiliated in kangaroo courts and dragged through the streets. But the official press still referred to them obliquely, and not by name, as "poisonous weeds" and vile followers of the Soviet line of "revisionism."

Publication of the year-old decree implies that a rival cultural-revolution committee headed by Peng Chen had to be neutralized. He had been accused of being part of a plot of military and political figures to overthrow Mao and seize power over China.

LACKED STRENGTH

Although Peng Chen was brought down and his committee overturned, the Mao-Lin Piao faction still lacked strength to achieve a final clear-cut victory. At times the Maoists seemed in the minority, and the mystery was why his opponents never seemed to find ways of striking back at him, at least through propaganda outlets or rival "revolutionary" groups.

The timidity of the Mao-Lin group suggests that it still lacks the strength to chop down an opposition headed by such towering party stalwarts as President Liu Shao-chi and Teng Hsiaoping, the party's secretary general

These two and their supporters still may have a good deal of fight left in them. They had been strongly entrenched in various mass organizations, including the trade unions and the Young Communist League, which was bypassed and dismantled when Mao's Red Guards took over the job of spearheading his cultural revolution.

There have been clear manifestations of rugged opposition among workers and peasants to the Red Guards. If the Mao-Lin faction does, in fact, believe it is now ready to strike for final victory and gun for its opponents in the official press by name, China may be in for even more bloodshed.

Lacking a compromise, the faction seeking to remain in control might find it necessary to undertake a campaign of liquidation.

BIG! BIG! BIG!

Shop once... serve 18 happy breakfasts

Here's the easiest way we know to satisfy a big family. Eighteen personal servings of Kellogg favorites—fresh in their individual packages; all kinds; all nutritious. And all in a one-pickup assortment. Your grocer has it in his cereal section; you can have it in your kitchen at a 10¢ saving if you'll hand him this coupon.

2—CORN FLAKES
3—RICE KRISPIES
2—RAISIN BRAN
2—SUGAR SMACKS
2—SPECIAL K
3—SUGAR FROSTED FLAKES
1—FROOT LOOPS
1—OKs
2—SUGAR POPS

CUT ALONG DOTTED LINE—STORE COUPON

10¢ SAVE 10¢ ON Kellogg's JUMBO ASSORTMENT 10¢

TO DEALER: We will redeem this coupon plus 2¢ for handling, when terms of this offer have been complied with by you and the consumer. Any other application constitutes fraud. Get reimbursement by mailing coupon to: DEPT. K, P.O. BOX 1172, CLINTON, IOWA 52733. NOTE: Invoices proving purchase of sufficient stock to cover coupons presented for redemption must be shown upon request. We will not honor redemption through transferees, assignees, outside agencies, brokers, or others who are not retail distributors of our merchandise. Coupon void and subject to confiscation when presented contrary to terms of the agreement. Any sales tax must be paid by customer. Void in any place where it is prohibited, licensed, taxed or restricted by law. Only one coupon redemption per package. Cash value 1/20 of 1¢.
KELLOGG SALES CO.
BATTLE CREEK, MICHIGAN

© 1967 by Kellogg Company STORE COUPON N 7 05 50 10 10¢

Bond's
AMERICA'S LARGEST CLOTHIER

HURRY IN NOW THRU SATURDAY

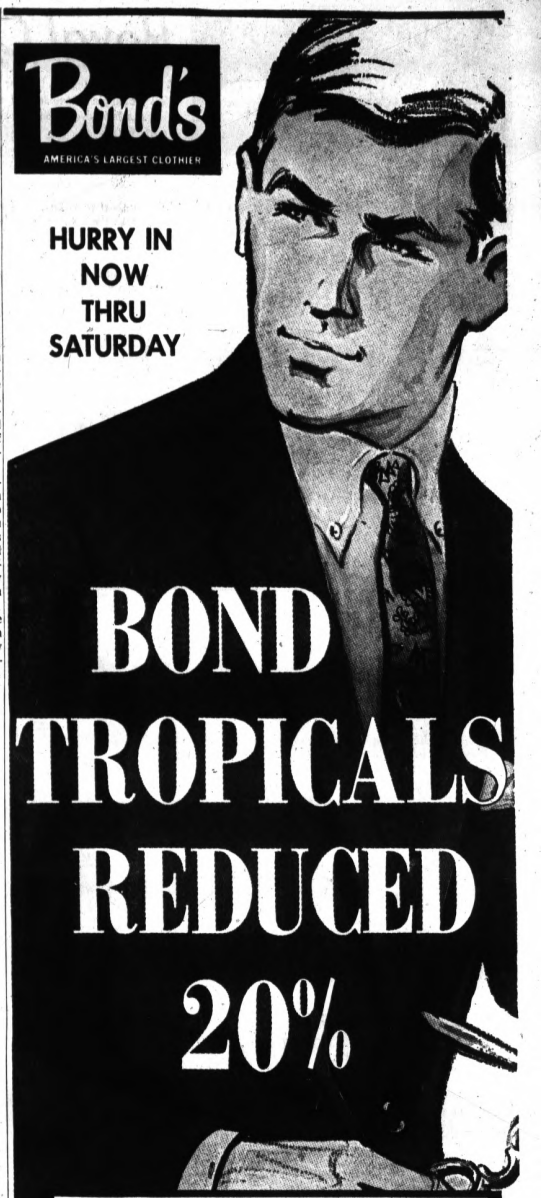

BOND TROPICALS REDUCED 20%

ALL FROM REGULAR STOCK
REDUCED FROM $55
$44

ALL FROM REGULAR STOCK
REDUCED FROM $65
$52

Lucky you! Look how you save on tropicals right now—with summer just beginning to gather momentum! One-trouser Tropicals! Two-trouser Tropicals! A cool, colorful, wrinkle-shedding array of top styles—a huge selection to choose from (naturally, our entire stock is not included). Take your pick—why not choose several?—and pocket a substantial 20%. But do it NOW

the Mall

All alterations without charge
Use Bond's New more convenient Optional Charge Account

AP Wirephoto

GREETS MOTHER OF YEAR — Mrs. Minnie Guenther, the 1967 Mother of the Year, yesterday visited Vice President Hubert Humphrey in his Washington office. Mrs. Guenther of Whiteryer, Ariz., is the mother of nine children.

Royal Oak Golf Course Eyed for OCC Campus

After an extensive 1½-year search, Oakland Community College officials have located a potential site for a fourth campus but have found they will face some opposition in acquiring it.

College officials acknowledged yesterday that they are interested in Royal Oak's Red Run Golf Course, one of Detroit area's oldest country club.

Russell E. Knister, Red Run president, said yesterday that the 550-member club does not want to sell its 128 acres to make way for a south Oakland County campus for OCC.

He added, however, that he just notified the membership of OCC's interest and that they would decide whether to sell the land.

★ ★ ★

OCC President Dr. John E. Tirrell, Vice President James W. Hobson and Attorney Richard E. Condit had an initial meeting with Knister last week.

VALUE HIGH

It has been reported that OCC hopes to buy a site for $300,000 to $500,000, while the value of Red Run is estimated at anywhere from $2- to $4-million.

The college does have the legal power to condemn the golf course, but an OCC spokesman said that would only be a last resort.

"We are not close at all in acquiring any property," Mitchell Tendler, OCC director of community relations, reported. "Red Run is one of our more favorable sites, but we are continuing to look elsewhere in south Oakland."

Almost 2 years old, OCC operates the Highland Lakes campus in Waterford Township and Auburn Hill campus in Pontiac Township. A third campus, Orchard Ridge in Farmington Township is scheduled to open this fall.

Community Council to Meet

A community council meeting will be held at 8 tonight for citizens of the Four Towns-Union Lake area.

The meeting will be held at Four Towns Community School, 6370 Cooley Lake, Waterford Township.

Purpose of the meeting is for citizens to work together to make a better community, according to Michael Killian, community school director for Four Towns, Lambert and Haviland schools.

Subject for the meeting is: "Pet peeves of the community. What we can do about them."

Stereo Tape Recorder at $50 Savings!

WKC
HOME OF FINEST BRAND NAMES
108 N. Saginaw — FE 3-7114

AMPEX

Plays for 9 hours
Without Switching Reels!

You play both sides of an LP tape without switching reels, for 9 hours of continuous music! This new Ampex Reverse-O-Matic recorder reverses electronically, records and plays 4-track stereo and mono, using simplified controls. Three speeds, Dual capstan drive. Rugged die cast construction.

reg. 399.95 349.50

Two dynamic microphones included

PERSON-TO-PERSON CREDIT
• No Down Payment
• 90 Days Same as Cash
• Up to 36 Months to Pay

Separate speakers for magnificent stereo sound reproduction

Mayors of Detroit Suburbs Snubbed by VP, Says One

DEARBORN HEIGHTS (AP) —Vice President Hubert Humphrey snubbed the mayors of Detroit's suburbs by refusing to meet with them on his recent visit to Detroit, the mayor of one suburb said Tuesday.

John L. Canfield, mayor of Dearborn Heights, urged Humphrey in a letter to return to Detroit immediately, "and this time invite all of the mayors and supervisors within Wayne County."

When he came to Detroit last Friday, Humphrey invited only four mayors—including Canfield and Detroit's Mayor Jerome Cavanagh—to a conference on federal and local approaches to providing summer work for young people, said Canfield.

"This strengthened the feeling held by many suburban officials that Washington is not interested in the suburbs," he wrote.

'MAYORS DISAPPOINTED'

"The truth of the matter is that many of the mayors in Wayne County are disappointed because they were not invited to attend your conference," said Canfield.

State Police Invite Public to Tour Post

Sgt. Raymond Hoopengarner, commander of the Pontiac State Police post, today issued a reminder that an open house will be held at the post from 9 a.m. to 6 p.m. next Wednesday.

The open house is held annually in conjunction with Michigan Week.

This year, the event is of special significance since the State Police is observing its 50th anniversary.

"We hope there will be a good turnout, Hoopengarner said. "This is a special opportunity to see how a post operates and services performed. Officers will act as guides."

★ ★ ★

In addition to the reception, there will be an exhibit, according to Hoopengarner.

The post is located at 1295 N. Telegraph, Waterford Township.

Cancer Volunteers Are Invited to Party

A "thank you" theater party featuring the new Warner Brothers' film, "Up the Down Staircase" is scheduled Tuesday for the Michigan Cancer Foundation volunteers who helped during the April Crusade.

All volunteers who conducted the door-to-door surveys on breast cancer are invited to attend the 1:30 p.m. showing at the Birmingham Theater, 215 S. Woodward, Birmingham.

If any volunteer does not receive an invitation — being mailed this week — she is urged to contact her chairman for information or call the foundation's local unit office at 64 W. Lawrence.

Don't Move . . .
IMPROVE!
BUILD NOW—AVOID THE RUSH

SPECIAL PRICES NOW!
• Dormers • Family Rooms • Rec Rooms
The Finest Materials and Craftsmanship
A PLAN FOR EVERY NEED AND INCOME

Custom Built
KITCHENS
See Our Plans Before You Build

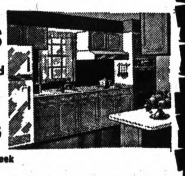

• NEW IDEAS
• NEW MATERIALS
As Low as $4.95 Per Week

C. Weedon Construction Co.
FREE ESTIMATES
1032 W. Huron Street
ALL WORK GUARANTEED
FE 4-2597
NIGHTS & SUNDAYS PHONE: 682-0648 MA 4-1091 673-2842 EM 3-2385 MY 3-1319
Member of the Chamber of Commerce
Everything in Modernization
In Pontiac Since 1931

First Federal Savings has a Unique New Program of Special Interest to You

YOUR SAVINGS
Are Put to Work For You Immediately

When you invest a lump sum of money, we will combine long term, high yield Savings Certificates with a Passbook Account for you. Dividends on your Certificates are credited to your Passbook Account, thus prolonging the term of monthly income without disturbing your high yield Certificates.

YOU RECEIVE
A Monthly Living Check as well as Maximum Long Range Returns.

This service is provided without cost. As an example: You can invest $34,000 today and receive $150 per month for the next 20 years and still have over $25,000 remaining at the end of that time.

FEDERAL SAVINGS AND LOAN SAFETY OF YOUR SAVINGS INSURED UP TO $15,000 INSURANCE CORPORATION

FEDERAL HOME LOAN BANK SYSTEM MEMBER

This new "Money Management Plan" is provided without cost to you. You may come in for direct counseling or have your attorney make all the arrangements for you. Our counselors are trained to analyze individual financial status and initiate the program best suited to your needs. We will answer any questions you may have about our New Money Management Plan without obligation. Call any of our Nine Convenient Offices.

761 W. Huron St.
Downtown Pontiac—Drayton Plains—Rochester—Clarkston—Milford
Walled Lake—Lake Orion—Waterford

Senate Fails to Extend Resort Liquor Licenses

LANSING (AP) — The Senate Tuesday rejected a bill to stretch Michigan's resort liquor licenses from 10 months to a full year, but sponsors of the measure remained confident today that it would be adopted.

The vote was 18-16.

Sen. Harvey Lodge, R-Waterford, blamed the defeat on an amendment, which was later removed, and said he would try again to get the bill approved.

★ ★ ★

The amendment, attached by Sen. Frank Beadle, R-St. Clair, would have deleted the provision that requires package liquor stores to be at least 500 feet from a church or school.

"The ire of the temperance groups seems to be directed against this amendment," he admitted, contending nevertheless that such stores are not rowdy and do not constitute a nuisance.

'SACRED COW'

Lodge added: "This is sort of a sacred cow."

Beadle withdrew the amendment.

★ ★ ★

"The temperance people are not opposed to this bill," Lodge said. "Many resorts cannot serve drinks during the height of the ski season because of the 10-month license. Meanwhile, the business goes to Wisconsin or other states."

★ ★ ★

An amendment to the measure would allow an additional 10 licenses each year for six years.

★ ★ ★

At present, 580 resort licenses are allowed in Michigan. Ten more are allowed each year, but sponsors said there are more than 150 applicants for the new licenses.

REVIVE INHERITANCE BILL

The Senate also revived a bill to streamline Michigan's inheritance tax law. It failed by a 15-13 vote last Friday.

The sponsor, Sen. Coleman Young, D-Detroit, was not present to defend it Friday. He said it had been hailed as a model bill patterned after federal law.

★ ★ ★

Michigan's inheritance tax law has not been extensively revised since 1899. It was estimated the new bill would bring an additional $10 million to $15 million in state revenue each year.

★ ★ ★

The Senate passed 13 bills, all minor.

Among them were ones to:

- Provide for four-year rather than two-year terms for mine inspectors.
- Declare that votes cast for a candidate for governor who dies be counted for the candidate for lieutenant governor of the same party.
- Allow candidates with similar names in races for nonpartian offices to have distinguishing labels. These would be such as teacher, doctor, lawyer.
- Allow a petition for sidewalk repairs in a township to be sought by 51 per cent rather than 60 per cent of the property owners.
- Allow county board of supervisors to set the pay for sheriffs deputies called for emergency duty.
- Allow charter townships to use surplus revenues for supplemental appropriations.

DRUM LESSONS
New Classes Now Forming
SPECIAL SUMMER RATE — 12 WEEKS $20
PONTIAC MUSIC & SOUND
Taught By Professionals
3101 West Huron FE 2-4163

Holland Will Open Tulip Fest Today

HOLLAND (AP)—This Dutch-American community takes on an old world charm today as the 38th annual Tulip Festival begins with the traditional scrubbing of the streets.

Hundreds of townsfolk, dressed in Dutch costumes and wood shoes, will heed the command of the mayor as he declares the streets are dirty and orders them cleaned before the festival can begin its four-day schedule of pagentry, music and dancing.

★ ★ ★

Among the street scrubbers expected were Gov. and Mrs. George Romney, dressed in Dutch costumes.

A rainbow of thousands of tulips line eight miles of city streets and blossom in mass plantings and displays in city parks and tulip farms. Park superintendent Jacob De Graff said tulips were undamaged by recent frosts and should be in peak bloom this week.

KLOMPEN DANCE

Nearly 500 high school girls, with feet bundled in as many as nine pair of wool socks, perform the klompen dance in Dutch costumes and wooden shoes.

Festival manager William H. Vandegwater estimated as many as 20,000 persons would line the parade route today for the opening Volks Parade, street scrubbing and klompen dance.

Suspended Deputy Sues for Back Pay

DETROIT (AP) — Sheriff's Deputy Anthony T. Studz, suspended for five months from his Wayne County job because of a grand jury indictment, filed suit to collect back pay Tuesday.

The suit named the Wayne County Board of Auditors and charged the body with refusing to pay him for the period of suspension after he was cleared of the charges and reinstated.

★ ★ ★

Studz, 56, of suburban Inkster, was indicted by Circuit Judge Edward S. Piggins, as grand juror on Nov. 30, 1965, for perjury. Piggins charged that Studz perjured himself in answering "no" to a question about ever being arrested.

Some 30 new materials have been created by subjecting various chemical compounds to pressures up to 3 million pounds per square inch and temperatures that may range as high as 9000 degrees F. for brief periods of time.

Cunningham's DRUG STORES
Prescription Specialists

MORE and MORE PEOPLE ARE BRINGING THEIR PRESCRIPTIONS TO CUNNINGHAM'S WHERE YOUR DRUG DOLLAR BUYS MORE!
Bloomfield Miracle Mile Shopping Center, S. Telegraph
Tel-Huron Center, S. Telegraph — Rochester, 1451 N. Main
Pontiac Mall Shopping Center, N. Telegraph

REGULAR 5.00
Annual Pint Special
BONNE BELL 10-0-6 LOTION
HURRY! WHILE THEY LAST 3.95
WHILE THEY LAST
ROUND POINT SHOVEL
Long, easy-grip hardwood handle. Tempered steel... Available while they last!
1.99

WHILE THEY LAST
ROTARY LAWN EDGER
Automatically gives you even, neat looking edges.
2.99

35" x 9" WHITE CAPE COD FENCE SECTIONS 3 FOR 99¢
Hot drop forged tempered steel.
GRASS SHEARS
for those hard to reach places
1.79
WHILE THEY LAST
ANVIL-TYPE PRUNING SHEARS
1.39

HALF-PRICE SALE

TUSSY DEODORANT SALE
• CREAM • STICK • ROLL-ON
REG 1.00 NOW 50¢ EA.
REG. 1.39 - 100 BUFFERIN TABLETS 83¢
REG. 69¢-COLGATE Toothbrush Medium or Hard 29¢
LOW-LOW PRICES ON DRUGS - COSMETICS
BRECK SHAMPOO — 8 OZ.......... 59¢
DEEP HEAT RUB — 1½ OZ.............. 69¢
CLEARASIL OINTMENT — 1.2 OZ...... 78¢
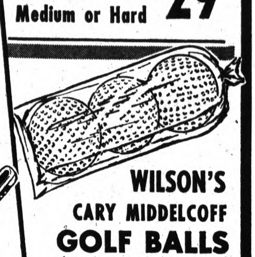
WILSON'S CARY MIDDELCOFF GOLF BALLS
Long distance - Longer Lasting!
OUR LOW PRICE 3 FOR 1.44

BEAUTY MIST FACIAL SAUNA
Scandinavian secret for clean healthful skin. Penetrates to lossen dirt, oils, and makeup. Just the right mixture of heat and steam.
For a soft, glowing complexion 11.88
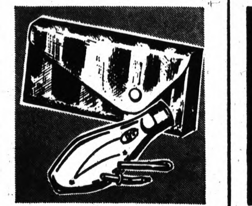
SHY FEMININE SYRINGE
Expands to hold 2 quarts. Safe, controlled flow. Tucks into smallest corner of suitcase or medicine cabinet.
in a handsome carry case 4.95

6 OUNCE BOTTLE UPJOHN KAO-CON
Famous Kaopectate concentrated for smaller doses. Peppermint flavor for a pleasant taste
Treatment for Diarrhea 88¢

.65 OZ. WT. CALAMATUM OINTMENT
Combats swelling, redness and itching. Dries skin and soothes irritations.
A flesh Colored Bandage 67¢
SALE DAYS THRU SUNDAY. Advertised items available most stores while they last. We reserve the right to limit quantities.
Cunningham's DRUG STORES

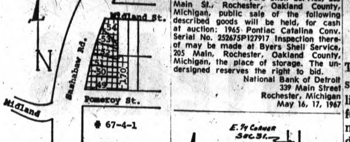

LEGAL NOTICE

Notice is hereby given of a Public Hearing to be held by the Waterford Township Planning Commission on May 23, 1967, at 7:30 p.m., e.s.t., in the Waterford Township High School, located at 1415 Crescent Lake Road, to consider changing the zoning district designation from R-1A, Single Family Residential District to R-2, Multiple Dwelling District, as defined by Township Ordinance No. 45 being the "Zoning Ordinance of the Charter Township of Waterford", Oakland County, Michigan, on the following described parcels of property:

CASE NO. 67-4-1
Section 3, T3N, R9E, Waterford Township, Oakland County, Michigan. Lots 49, 50, 51, 52, 53, 54, and Lot 170 of Supervisor's Plat #10.

ARTHUR J. SALLEY, Clerk
Charter Township of Waterford
Oakland County, Michigan
4995 West Huron Street
Pontiac, Michigan 48054
May 3 and 17, 1967

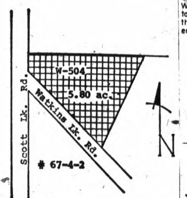

LEGAL NOTICE

Notice is hereby given of a Public Hearing to be held by the Waterford Township Planning Commission on May 23, 1967, at 7:30 p.m., e.s.t., in the Waterford Township High School, located at 1415 Crescent Lake Road, to consider changing the zoning district designation from C-2., General Business District to R-1A, Single Family Residential District; and also to grant "Special Approval" under Section 5.04 paragraph (a), Ordinance No. 45, to allow a church to be constructed on the property, as defined by Township Ordinance No. 45 being the "Zoning Ordinance of the Charter Township of Waterford", Oakland County, Michigan, on the following described parcel of property:

CASE NO. 67-4-2
T3N, R9E, Waterford Township, Oakland County, Michigan, Section 24. Beginning at the NW corner of said Section 24; thence due S along the W section line 101.85 feet to the center line of Watkins Lake Road; thence S 43° 36' 39" E along the road center line 692.97 feet; thence N 24° 57' 20" E 665.0 feet to the N Section line; thence N 89° 55' 12" W along the section line 759.00 feet to the point of beginning. Subject to the rights of the Public along the Wly and SWly 60 feet for highway purposes. Containing 5.80 acres. (W-504)

ARTHUR J. SALLEY, Clerk
Charter Township of Waterford
Oakland County, Michigan
4995 West Huron Street
Pontiac, Michigan 48054
May 3 and 17, 1967

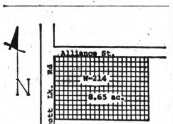

LEGAL NOTICE

Notice is hereby given of a Public Hearing to be held by the Waterford Township Planning Commission on May 23, 1967, at 7:30 p.m., e.s.t., in the Waterford Township High School, located at 1415 Crescent Lake Road, to consider changing the zoning district designation from R-1A, Single Family Residential District to R-2, Multiple Dwelling District, as defined by Township Ordinance No. 45 being the "Zoning Ordinance of the Charter Township of Waterford", Oakland County, Michigan, on the following described parcel of property:

CASE NO. 67-4-3
Part of Section 13, T3N, R9E, Waterford Township, Oakland County, Michigan described as: The S 545.9 feet of the W 748.6 feet of the NW ¼ of Section 13, except the W 60 feet taken for road right-of-way purposes. Containing 8.65 acres + (W-214).

ARTHUR J. SALLEY, Clerk
Charter Township of Waterford
Oakland County, Michigan
4995 West Huron Street
Pontiac, Michigan 48054
May 3 and 17, 1967

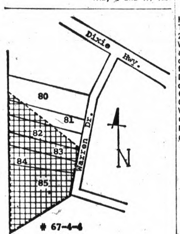

LEGAL NOTICE

Notice is hereby given of a Public Hearing to be held by the Waterford Township Planning Commission on May 23, 1967, at 7:30 p.m., e.s.t., in the Waterford Township High School, located at 1415 Crescent Lake Road, to consider changing the zoning district designation from M-1, Light Industrial District to M-2, General Industrial District, as defined by Township Ordinance No. 45 being the "Zoning Ordinance of the Charter Township of Waterford", Oakland County, Michigan, on the following described parcels of property:

CASE NO. 67-4-4
T3N, R9E, Waterford Township, Oakland County, Michigan, Section 10; part of lots 80, 81, and 82 of Fairplains Subdivision, beginning at the SE corner of lot 82; thence N 12° 32' E 22.58 feet; thence N 49° 40' W 447.40 feet to a point on the W line of lot 80, distance 53 feet from the SW corner of lot 80; thence S 01° 33' W along the lot lines 256.64 feet to the SW corner of lot 82; thence Ely 346.28 feet to the point of beginning. Also lot 83, and lot 84 and lot 85, of Fairplains Subdivision.

ARTHUR J. SALLEY, Clerk
Charter Township of Waterford
Oakland County, Michigan
4995 West Huron Street
Pontiac, Michigan 48054
May 3 and 17, 1967

NOTICE OF PUBLIC HEARING

A public hearing will be held by the Pontiac Township Board at the Township Hall, 2060 Opdyke Road, Pontiac, Michigan, on Wednesday, May 24th, 1967 at 7:30 p.m. to discuss the sanitary land fill operation on Silver Bell Properties on Lapeer Road and Bald Mt. Road.

ROY WAHL
Supervisor
May 17 and 18, 1967

NOTICE OF PUBLIC SALE

Notice is hereby given by the undersigned that on Thursday, May 18, 1967, at 10:00 a.m. at Byers Shell Service, 205 Main St., Rochester, Oakland County, Michigan, public sale of the following described goods will be held, for cash at auction: 1965 Pontiac Catalina Conv. Serial No. 252675P127917 Inspection thereof may be made at Byers Shell Service, 205 Main, Rochester, Oakland County, Michigan, the place of storage. The undersigned reserves the right to bid.

National Bank of Detroit
339 Main Street
Rochester, Michigan
May 16, 17, 1967

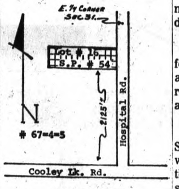

LEGAL NOTICE

Notice is hereby given of a Public Hearing to be held by the Waterford Township Planning Commission on May 23, 1967, at 7:30 p.m., e.s.t., in the Waterford Township High School, located at 1415 Crescent Lake Road, to consider granting "Special Approval" under Section 18.02, paragraph (a), reference to Section 5.04, paragraph (a), of Township Ordinance No. 45 being the "Zoning Ordinance of the Charter Township of Waterford", Oakland County, Michigan, to allow a church to be constructed on the following described parcel of property:

CASE NO. 67-4-5
T3N, R9E, Waterford Township, Oakland County, Michigan. Lot 16 of Supervisor's Plat No. 54, a part of the E ½ of SE ¼ of Section 31.

ARTHUR J. SALLEY, Clerk
Charter Township of Waterford
Oakland County, Michigan
4995 West Huron Street
Pontiac, Michigan 48054
May 3 and 17, 1967

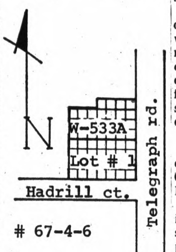

LEGAL NOTICE

Notice is hereby given of a Public Hearing to be held by the Waterford Township Planning Commission on May 23, 1967, at 7:30 p.m., e.s.t., in the Waterford Township High School, located at 1415 Crescent Lake Road, to consider changing the zoning district designation from R-O1, Restricted Office District to C-3, Extensive Business District, as defined by Township Ordinance No. 45, being the "Zoning Ordinance of the Charter Township of Waterford", Oakland County, Michigan, on the following described parcels of property:

CASE NO. 67-4-6
T3N, R9E, Waterford Township, Oakland County, Michigan, Section 25: Lot #1 of Supervisor's Plat No. 11, and also the following described parcel of land: Part of the SE ¼ of Section 25, described as beginning at the SE corner of lot 28 Romona Terrace Subdivision; thence S 89° 11' 10" W 98.19 feet; thence S 00° 24' 10" W 18.01 feet; thence S 89° 11' 10" W 53.57 feet; thence S 00° 13' 40" W 55.70 feet; thence N 89° 10' 10" E 152.12 feet; thence N 00° 00' 20" W 73.66 feet to the point of beginning. Containing .23 acres.

ARTHUR J. SALLEY, Clerk
Charter Township of Waterford
Oakland County, Michigan
4995 West Huron Street
Pontiac, Michigan 48054
May 3 and 17, 1967

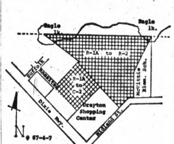

LEGAL NOTICE

Notice is hereby given of a Public Hearing to be held by the Waterford Township Planning Commission on May 23, 1967, at 7:30 p.m., e.s.t., in the Waterford Township High School, located at 1415 Crescent Lake Road, to consider changing the zoning district designation from R-1A, Single Family Residential District to R-2, Multiple Dwelling District on Parcel "B", as defined by Township Ordinance No. 45 being the "Zoning Ordinance of the Charter Township of Waterford", Oakland County, Michigan, on the following described parcels of property:

CASE NO. 67-4-7
Parcel "A"
Part of the SE ¼ of Section 4, T3N, R9E, Waterford Township, Oakland County, Michigan described as beginning at the NEly right-of-way line of Dixie Highway and the SEly line of "Eagle Lake Heights" as recorded in Liber 49, Page 44 of Plats of Oakland County Records; located N 43° 56' 30" E 60.01 feet from the S corner of "Eagle Lake Heights"; thence from point of beginning N 43° 56' 30" E 800 feet along the SEly line of "Eagle Lake Heights Subdivision"; thence S 44° 28' E 525 feet more or less; thence SWly 800.00 feet parallel to and 550.00 feet NWly of NW line of "Dixie Trail Subdivision" to the NEly right-of-way of Dixie Highway; thence N 44° 28' W 503 feet more or less along said right-of-way to point of beginning. Containing 9.4 acres more or less; except the SWly 235 feet of the above described property, being already zoned C-2, General Business District and:

Parcel "B"
Part of the SW ¼ of Section 3, and part of the SE ¼ of Section 4, T3N, R9E, Waterford Township, Oakland County, Michigan, described as beginning at the E corner of "Eagle Lake Heights Subdivision"; thence N 51° 33' W 547.08 feet along the NEly line of "Eagle Lake Heights Subdivision" to the E and W ¼ line of Section 4; thence Ely 735 feet more or less along the E and W ¼ line of Section 4 to the ¼ corner between Section 3 and 4; thence Ely along the E and W ¼ line of Section 3 to the NW corner of "Eyster's Woodhull Lake Farms No. 1"; thence S 30° 58' 30" W 735.83 feet along school property; thence S 01° 41' 00" W 330.00 feet along school property to the N line of "Dixie Trail Subdivision"; thence N 88° 19' W 97.72 feet along the N line of "Dixie Trail Subdivision"; thence S 47° 38' W 225.15 feet along the NWly line of "Dixie Trail Subdivision"; thence NWly 1075 feet more or less parallel to Dixie Highway to the SEly line of "Eagle Lake Heights Subdivision"; thence N 43° 56' 30" E 16.70 feet along "Eagle Lake Heights Subdivision" to the point of beginning. Containing 22.6 acres more or less.

ARTHUR J. SALLEY, Clerk
Charter Township of Waterford
Oakland County, Michigan
4995 West Huron Street
Pontiac, Michigan 48054
May 3 and 17, 1967

ORDINANCE NO. 109
AN ORDINANCE TO ADOPT, BY REFERENCE, THE RECIPROCAL HEATING CODE, 1966 EDITION

The Township of Pontiac Ordains:

Certain documents, copies of which are on file in the office of the Township Clerk, available for inspection at any time, which are marked and designated as the "Reciprocal Heating Code, 1966 Edition" are hereby enacted and adopted.

This Ordinance adopted April 24th, 1967 and will become effective thirty (30) days after publication.

GRETA V. BLOCK
Clerk
May 17, 1967

AN AMENDMENT TO ORDINANCE NO. 41 A.1.

The Village of Wolverine Lake Ordains:

Section 1a. No person shall furnish, supply, purchase or obtain any alcoholic liquor or beverage for a person who is under the age of twenty-one (21) years.

Section 2. This ordinance shall be published by posting a copy of same in at least three public places in the village and by publication at least once of a brief resume of the same in The Pontiac Press.

Section 3. This ordinance shall become effective on the 8th day of May, 1967. Made enacted and passed by the Village Council of Wolverine Lake the 8th day of May, 1967, A.D.

IRENE SAVICH
Clerk
May 17, 1967

NOTICE OF PUBLIC SALE

Notice is hereby given by the undersigned that on Thursday, May 18, 1967, at 10:00 a.m. at Byers Shell Service 205 Main St., Rochester, Oakland County, Michigan, public sale of the following described goods will be held, for cash at auction: The undersigned reserves the right to bid. 1965 Oldsmobile F85 4-dr. sedan. Serial No. 336695M354371. Inspection thereof may be made at 205 Main St., Rochester, Oakland County, Michigan, the place of storage.

National Bank of Detroit
339 Main Street
Rochester, Michigan
May 16 and 17, 1967

we care

A&P

his business philosophy is a lot like ours

He buys direct, eliminating in between costs.

He watches his operating expenses.

He sells a quality product... Ann Page Cheeri-Aid

He guarantees satisfaction.
He can because we completely guarantee the Cheeri-Aid.

He sells at a fair price
and makes a profit in pennies.

Young businessmen like this
could be our competitors some day.
After all, we started with just one product
more than a century ago.

Here's an important tip to all young businessmen.
You must care...
about the products you sell...
the people you serve.
We always have and still do.

COPYRIGHT © 1967, THE GREAT ATLANTIC & PACIFIC TEA CO., INC.

Thrifty "Super-Right" Quality Meats!

BEEF RIB STEAKS

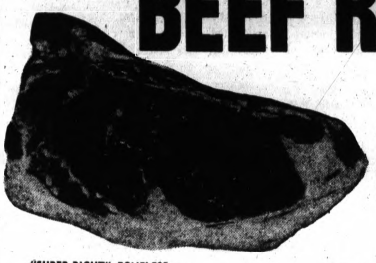

A&P's "Super-Right" Rib Steaks are cut from Mature, Corn-Fed Beef to give you more Eat in the Meat!

79c lb

"SUPER-RIGHT" BONELESS **Delmonico Steaks** . . LB. 1.89

HONEY SUCKLE **Turkey Slices** WITH GRAVY . . 2 LB. PKG. 1.79

"SUPER-RIGHT" QUALITY **Sliced Beef Liver** . . . LB. 49c

FRYER LEGS OR **Fryer Breasts** WITH RIBS ATTACHED . . LB. 59c

KING OF ROASTS! "Super-Right" Mature, Corn-Fed Beef

Standing Rib Roast

First 3 Ribs 79c lb | First 5 Ribs 75c lb | 4th and 5th Ribs 69c lb

Oven-Fresh Jane Parker Buys!

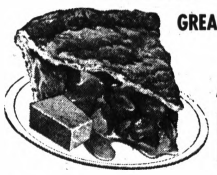

GREAT WITH CHEESE OR A-LA-MODE

APPLE PIE . . . . SAVE 16c 1-LB. 8-OZ. SIZE 39c

JANE PARKER **Potato Bread** . . 4 1-LB. LOAVES 99c

JANE PARKER—ALMOND **Crescent Cookies** 2 LB. PKG. 79c

SAVE 6c—JANE PARKER **Spanish Bar Cake** 1-LB. 3-OZ. SIZE 33c

SAVE 6c—JANE PARKER SWEETLY ICED **Glazed Donuts** . . . PKG. OF 12 39c

JANE PARKER CHEESE FLAVORED **Corn Puffs** . . . . . NET WT. 6-OZ. PKG. 35c

JANE PARKER **Snack Pies** . . . 2 NET WT. 4-OZ. PIES 25c
Peach, Lemon, Berry, Apple, Pineapple or Cherry

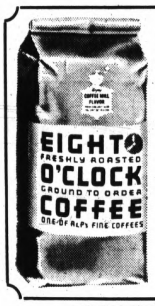

Special Coffee Sale!

MILD AND MELLOW

EIGHT O'CLOCK

3 LB. BAG 1.75

A&P BRAND **HALF and HALF** QT. CTN. 45c

Frozen Foods

STOUFFER'S **Macaroni & Cheese** NET WT. 12-OZ. PKG. 49c

STOUFFER'S TUNA NOODLE **Casserole** . . . . . NET WT. 11½-OZ PKG. 59c

BEEF, SLICED TURKEY OR CHICKEN ALA KING **Banquet Cooking Bags** NET WT. 5-OZ. PKG. 29c

BIRDS EYE SELECTIONS

Glazed Carrots.....	NET WT. 10-OZ. PKG.	29c
Peas in Cream Sauce	NET WT. 8-OZ. PKG.	29c
Peas with Pearl Onions	NET WT. 10-OZ. PKG.	29c
Peas & Potatoes IN CREAM SAUCE	NET WT. 8-OZ. PKG.	29c
Tiny Taters.....	1-LB. PKG.	29c

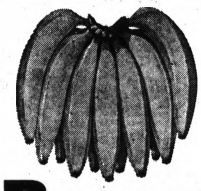

A Real Value!

Bananas

2 LBS. 29c

ASSORTED FRUIT FLAVORS

Cheeri-Aid

The Refreshing Soft Drink Mix

6 NET WT. ½-OZ. PKGS. 19c

WITH SUGAR ADDED **Cheeri-Aid** . . 3 NET WT. 3-OZ. PKGS. 25c

PRE-SWEETENED **Cheeri-Aid** . . 3 NET WT. ½-OZ. PKGS. 19c

Simply pick up your prize slip and game book at your local A&P Food Store or request same by sending a self-addressed envelope to P.O. Box 358, Detroit Michigan 48232.

WIN UP TO $1,000

and a share of thousands of product prizes

IN A&P's ALL BRAND NEW

BONUS BINGO

Program #186—Over 243,000 Prizes

PLAY ALL 12 GAMES AT ONCE

NO PURCHASE REQUIRED, ADULTS ONLY

You can win over and over again!

A FEW MORE OF

LAST WEEK'S WINNERS IN

Mrs. Mary Herbert, Detroit
$1,000 WINNER

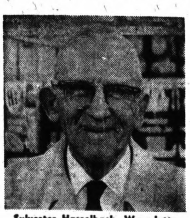

Sylvester Hasselbach, Wyandotte
$750 WINNER

Choose "Super-Right" For More Taste—Less Waste!

TOP QUALITY GOV. INSPECTED

FRESH FRYERS

Whole Fryers 27¢ lb

Cut-Up, Split or Quartered Fryers... LB. 31¢

FOR EXTRA DELICIOUS CHICKEN
Shake'n Bake . . . . . 2 NET WT. 2-OZ. PKGS. 49¢

"SUPER-RIGHT" BRISKET
Corned Beef
POINT CUT 59¢ lb | FLAT CUT 79¢ lb

HYGRADE'S
Ball Park Franks 1-LB. PKG. 69¢

BOB EVANS—PATTIES
Pork Sausage . . 1-LB. PKG. 79¢

ALLGOOD BRAND
Sliced Bacon . . 1-LB. PKG. 69¢

"SUPER-RIGHT"
Thick Sliced Bacon 2-LB. PKG. 1.49

FOR BAKING OR FRYING
Halibut Steaks . . LB. 59¢

CAP'N JOHN'S
Oyster Stew . . . NET WT. 10-OZ. CAN 39¢

LAKE ERIE
Perch Fillets . . . LB. 59¢

CAP'N JOHN'S
Fish Sticks . . . . 1-LB. PKG. 49¢

we care A&P

Prices Effective Through Sat., May 20th.

SUPER-RIGHT—QUALITY
Smoked Picnics
lb 39¢

Guaranteed-Good Groceries...All Value-Priced!

SUNSHINE
Hydrox Cookies 1-LB. PKG. 49¢

PILLSBURY—DELUXE
All Butter Cake Mix 1-LB. 3-OZ. PKG. 49¢

PILLSBURY—DELUXE WHIPPING CREAM
Cake Mix . . . . 1-LB. 3½-OZ. PKG. 49¢

KRAFT MIRACLE
Margarine . . . 1-LB. CTN. IN QTRS 36¢

FLAVOR HOUSE DRY ROASTED
Natural Peanuts NET WT. 9-OZ. JAR 49¢

PILLSBURY REFRIGERATED COOKIES
Chocolate Chip 1-LB. PKG. 47¢

PILLSBURY LAYER
Cake Mixes . . 3 1-LB. 3-OZ. PKGS. 98¢

EMPRESS WATER PACKED
White Tuna . . . NET WT. 7-OZ. CAN 37¢

VACUUM PACKED
Maxwell House Coffee 2-LB. CAN 1.39

COMSTOCK BRAND
Peach Pie Filling 1-LB. 5-OZ. CAN 41¢

TAME
Creme Rinse . . . NET WT. 8-OZ. BTL. 87¢

HARD TO HOLD
Adorn Hair Spray 7-OZ. CAN 1.25

A&P Spanish Salted Peanuts 1-LB. BAG 39¢
A&P Virginia Salted Peanuts 1-LB. BAG 49¢
A&P Roasted in Shell Peanuts 1-LB. BAG 45¢
Excel Virginia Salted Peanuts 1-LB. BAG 39¢
Excel Assorted Vacuum Pack 14-OZ. CAN 65¢

ALL FLAVORS
Yukon Club Beverages
REGULAR or LO-CAL
12-FL. OZ. CAN 7¢

ANN PAGE—ALL FLAVORS
Sparkle Gelatin
4 NET WT. 3-OZ. PKGS. 33¢

WRAPPED IN QUARTERS
Nutley Margarine
5 1-LB. CTNS. 89¢

ALL FLAVORS—CHARM
Cake Mixes . . . NET WT. 7-OZ. PKG. 10¢

A&P GRADE "A" HOME-STYLE
Freestone Peaches 3 1-LB. 13-OZ. CANS 1.00

STOKELY'S FINE QUALITY
Sweet Corn . . 2 1-LB. CANS 41¢

A&P TROPICAL PUNCH OR
Grape Drink . . 3 1-QT. 14-OZ. CANS 85¢

ANGEL SOFT
Paper Napkins PKG. OF 200 25¢

STOKELY
Honey Pod Peas 2 1-LB. 1-OZ. CANS 45¢

STOKELY
Shellie Beans 2 1-LB. CANS 45¢

COMSTOCK BLUEBERRY
Pie Filling . . . . 1-LB. 3-OZ. CAN 47¢

CHIFFON SOFT
Margarine . . . 1-LB. CTN. 45¢

FOR COOKING OR SALADS
Wesson Oil . . . 1-QT. 6-OZ. BTL. 73¢

PETER PAN CREAMY OR CRUNCHY
Peanut Butter 1-LB. 2-OZ. JAR 63¢

LIBBY'S
Corned Beef . . . NET WT. 12-OZ. CAN 59¢

DAINTY LUNCH
Preserves . . . 3 1-LB. 2-OZ. JARS 1.00

DOXSEE
Clams . . . . . NET WT. 10½-OZ. CAN 49¢

SUNNYFIELD
Corn Flakes . . . NET WT. 12-OZ. PKG. 25¢

DINTY MOORE
Beef Stew . . . . 1-LB. 8-OZ. CAN 49¢

SWANSDOWN SHORTENING
CAKE MIXES . . . 3 1-LB. 3-OZ. PKGS. 79¢

MAKES ITS OWN GRAVY
GRAVY TRAIN . . . 5 LB. BAG 69¢

OUR OWN
Tea Bags . . . . PKG. OF 48 49¢

WHITE HOUSE INSTANT—Makes 20 Qts.
Non-fat Dry Milk 4-LB. PKG. 1.59

BABY RUTH (6-PACK)
Candy Bars . . . PKG. OF 6 25¢

NESTLE'S EVER-READY
Cocoa . . . . . 1 LB. CAN 47¢

ROBIN HOOD
Flour ALL-PURPOSE . . 5 LB. BAG 53¢

SCOTT
Family Napkins 2 PKGS. OF 60 29¢

NYLONGE
Sponge Cloths 2 IN PKG. 39¢

PEPSODENT—CHILDREN'S
Toothbrushes . . EA. 29¢

FANTASTIK (With Finger Tip Sprayer)
Spray Cleaner . . 1-PT. 6-OZ. CAN 79¢

MENNEN
Skin Bracer . . . 4½-FL. OZ. BTL. 63¢

MENNEN PUSH-BUTTON
Spray Deodorant NET WT. 4¾-OZ. CAN 79¢

15¢ OFF LABEL—SELF POLISHING
Aerowax Floor Wax 1-QT. 14-OZ. CAN 99¢

ANN PAGE—CHEF OR REGULAR
French Dressing 1-PT. BTL. 39¢

ANN PAGE—QUALITY
Mayonnaise . . . QT. JAR 59¢

ANN PAGE—QUALITY
Barbecue Sauce 1-LB. 12-OZ. BTL. 49¢

ANN PAGE—QUALITY
Spaghetti Sauce 2 LB. JAR 49¢

PURE VEGETABLE
Spry Shortening 2-LB. 10-OZ. CAN 84¢

FOR BRIGHTER CLOTHES
Snowy Bleach . . 1-LB. PKG. 42¢

PERSONAL SIZE
Ivory Soap . . 4 BARS 33¢

REGULAR SIZE
Lava Soap . . . . BAR 13¢

ALL COLORS—REGULAR SIZE
Camay Soap . . 4 BARS 45¢

ALL-PURPOSE CLEANER
Mr. Clean . . . . 1-PT. 12-OZ. BTL. 59¢

DEODORANT SOAP
Safeguard BATH SIZE 2 BARS 43¢

GIANT SIZE
Swan Liquid . . . 1-PT. 6-OZ. BTL. 57¢

DISHWASHING DETERGENT
Dove Liquid . . . QT. BTL. 77¢

FINAL TOUCH
Fabric Softener 1-QT. 1-OZ. BTL. 77¢

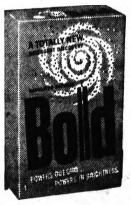

Giant Size
Washday Detergent
Bold
10¢ OFF LABEL
3-LB. 1-OZ. PKG. 66¢

JOY LIQUID
10¢ OFF LABEL 47¢ 1-PT. 6-OZ. BTL.

Dairy Values!

SHERBET COVERED ICE CREAM
Creamsicles . . 12 IN CTN. 59¢

PINCONNING
Mild Cheese . . . LB. 75¢

MEDIUM SHARP
Pinconning Cheese LB. 79¢

A&P BRAND—LARGE OR SMALL CURD
Cottage Cheese 1-LB. 14-OZ. CTN. 49¢

LIQUID DETERGENT
Wisk . . . . . QT. BTL. 69¢

ALL-PURPOSE CLEANER
Handy Andy . . 1-PT. 12-OZ. BTL. 59¢

REGULAR SIZE
Lux Soap . . . 3 BARS 35¢

BATH SIZE
Lux Soap . . . 2 BARS 33¢

BATH SIZE
Lifebuoy Soap 2 BARS 37¢

10¢ OFF LABEL (2 BAR PACK)
Praise Soap 2 BAR PACK 35¢

GIANT SIZE
Fab with Borax 3-LB. 1¼-OZ. PKG. 77¢

A&P's NEW BONUS BINGO GAME

Mrs. Florence Hinks, Grosse Pte. $500 WINNER

Mrs. Ted Moore, Clarkston $200 WINNER

Mrs. Minta Minzel, Romeo	$300
Dorothy Tokarski, Warren	100
Kay Collins, Williamston	100
James Brayboy, Inkster	100
Bobbie Sue Wheeler, Saginaw	100
Barbara Sherman, Gladwin	100
Mrs. Judy Chelvn, Lapeer	100
Marion L. Weaks, Ypsilanti	100
C. R. Stewart, Roseville	100
Dorothy Lynn, Detroit	100
Arthur Havmale, Gr. Haven	100
Reda Hetler, East Detroit	100
Mrs. Ruth B. Williams, Bangor	50
Clifford Edlund, Mears	50

CLIP THESE EXTRA SLIPS TO HELP YOU WIN

Only those store and newspaper Bonus Bingo prize slips marked "Program #186" may be used to play the 12 brand new games in our completely new BONUS BINGO game book now being distributed and marked "Program #186."

BONUS BINGO PRIZE SLIP PROGRAM #186 — ONE THOUSAND DOLLAR GAME (N FIVE) N-5 — A&P — CUT OUT ENTIRE SLIP ON DOTTED LINE

BONUS BINGO PRIZE SLIP PROGRAM #186 — TWO HUNDRED DOLLAR GAME (B FOUR) B-4 — A&P — CUT OUT ENTIRE SLIP ON DOTTED LINE

BONUS BINGO PRIZE SLIP PROGRAM #186 — FIFTY DOLLAR GAME (B THREE) B-3 — A&P — CUT OUT ENTIRE SLIP ON DOTTED LINE

©Copyright W. J. Jeffery 1964—All Right Reserved Strategic Merchandising, 90 Park Ave., N.Y.C.

DOUBLE *Your* MONEY BACK

IF YOU CAN BEAT OUR DEAL*

Dayton TIRES

WE BOUGHT 5,000 TIRES

To Give You The Greatest Buys Ever Offered By Us!

Blue Ribbon Distributor

$6

5.60 x 13 Tubeless Blackwall
Plus F.E.T.

$8

5.90 x 13 Tubeless Blackwall
Plus F.E.T.

$10

6.70 x 15 Tubeless Blackwall
Plus F.E.T.

DOUBLE YOUR MONEY BACK GUARANTEE

We are so confident that these closeout passenger tire values cannot be equalled anywhere we will, upon presentation of a sales slip showing the purchase of an additional set of tires of equal grade and ply construction at a price less than that paid for our tires accept return of your purchase and refund twice the price you paid, exclusive of excise tax and balancing if applicable. This does not apply to new car change-overs or other used tires. This guarantee valid for seven days after date of purchase.

TUBELESS NYLON CORD TIRES

Size	Price	Tax	Size	Price	Tax
5.60x13	$6.00	$1.53	8.50/8.55x14	$18.00	$2.57
5.90x13	$8.00	$1.54	8.55/9.00x14	$22.00	$2.84
6.50x13	$14.00	$1.83	7.75/6.70x15	$10.00	$1.58
7.50/7.75x14	$12.00	$2.20	7.35/6.40x15	$13.00	$2.05
8.00/8.25x14	$16.00	$2.36	8.45/7.60x15	$18.00	$2.57
Whitewalls $1.86 Extra			9.00/8.85x15	$20.00	$2.78

ATTENTION . . .

Among these 5,000 tires are six different tread styles, tubeless and tube type tires as well as Tyrex and Nylon cord tires **ALL** are four (4) ply construction and all are **FIRSTS**, no seconds, some are narrow whitewall some are wide whitewalls but all carry a complete guarantee. Most of these tires were made to sell for at least twice the price and some as much as three times the price shown, these are not low price promotional tires but a true manufacturers closeout of his discontinued tread patterns . . . hurry in for the best assortment . . . installation free.

See Our New LUXURIOUS SALESROOMS

Wall to wall carpeting, color TV for your relaxation in our modern waiting room.

DON'T BUY A TIRE ANYWHERE
until you visit us

IF YOU COME IN . . . YOU WILL BUY!

SAVE UP TO

70%

ON COMPARABLE QUALITY TIRES

VISIT BLUE RIBBON'S STEREO CITY

Largest Selection of

STEREO TAPES IN THIS AREA

FROM **99¢** EACH

HEAR OUR REMOTE BROADCAST DAILY ON **WPON** - 2 to 6 P.M.

EXTRA SPECIAL!

Our very best Premium* Quality 4-ply Nylon Cord Tire—Comparable with Dual 90 or Royal Master.

DUAL WHITEWALL

Size	Price	Tax
6.50/6.95x14	$20.00	$1.92
8.00/8.25/14	$24.00	$2.36
8.50/8.55x14	$28.00	$2.57

*No Industry Standard Established

- Factory Close-Outs
- Discontinued Tread Styles
- Narrow Whitewalls

Limited Quantities

OPEN 8 A.M. to 8 P.M.

PHONES: 334-0519 334-0510

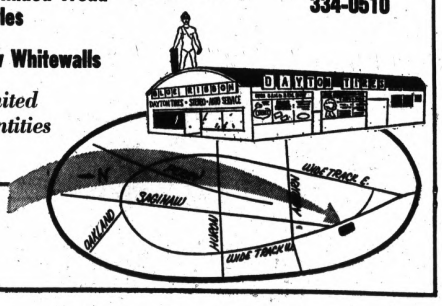

BLUE RIBBON DISTRIBUTING --- 1910 Wide Track W.

ONE COLOR

DOUBLE TOP VALUE STAMPS

WITH COUPON INSIDE!

Buy U.S. Savings Bonds and new Freedom Shares

U.S. CHOICE
CHUCK STEAK 59¢ LB

ROUND BONE
SWISS STEAK 69¢ LB

FRESH OR SMOKED
PICNICS
ECONOMICAL, SAVORY FEAST THAT'S EASY TO COOK!
35¢ LB.

COOKED OLD FASHIONED
BONELESS HAMS
LUSCIOUS HAMS WITH THE FLAVOR YOU'LL SAVOR!
WHOLE OR HALF 79¢ LB.

WHOLE FRESH
FRYERS
FRYERS SPECIALLY BRED AND FED TO PRODUCE MORE MEAT WHILE STILL YOUNG AND TENDER
27¢ LB.

FINE FOR BARBECUE—FRESH
SPLIT BROILERS.....LB 39¢
3—LBS AND UP—FRESH
ROASTING CHICKEN LB 39¢

COUNTRY CLUB
SKINLESS WIENERS 2 1-LB PKGS 99¢

GORDON'S ROLL
PORK SAUSAGE 2 LB ROLL 87¢

50 TOP VALUE STAMPS
WITH THIS COUPON ON
2 PKGS FRYER PARTS, 2 PKGS CUT-UP FRYERS OR 2 ROASTING CHICKENS
Valid thru Sun., May 21, 1967 at Kroger Det. & East. Mich. F

50 TOP VALUE STAMPS
WITH THIS COUPON ON
2½—LB PKG PRE—SEASONED OVEN-READY MEAT LOAF
Valid thru Sun., May 21, 1967 at Kroger Det. & East. Mich. E

50 TOP VALUE STAMPS
WITH THIS COUPON ON
ANY 2 CENTER HAM SLICES
Valid thru Sun., May 21, 1967 at Kroger Det. & East. Mich. I

U.S. CHOICE BLADE
CENTER CUT
CHUCK ROAST
THE PERFECT CHOICE...FOR SATISFYING LOW COST MEALS!
49¢ LB
USDA CHOICE

FROZEN ALL BEEF CHOPPED, CUBED
FAMILY STEAKS.....10 2-OZ WT. PATTIES 88¢
GLENDALE SLICED
BOLOGNA OR WIENERS....LB 49¢
PRE—SEASONED OVEN—READY
MEAT LOAF..... 2½ LB PKG $1.69
SHOULDER CUT
YOUNG LAMB ROAST.....LB 69¢
ALL MEAT OR ALL BEEF
ECKRICH WIENERS.....LB 69¢
FRES—SHORE FROZEN
BREADED PERCH STEAK 2 LB PKG 99¢
FRES—SHORE FROZEN
BREADED SHRIMP.....10—OZ WT. PKG 89¢

COUNTRY CLUB
CORNED BEEF
POINT CUT 59¢ LB
FLAT CUT LB 75¢

FLAVOR—SEAL—PAC ALL BEEF
HAMBURGER
IN 3—LB TUBE 49¢ LB

WHOLE OR HALF
SLAB BACON 49¢ LB

U.S. CHOICE TENDERAY BONELESS
BEEF ROAST
BONELESS CHUCK OR BOSTON ROLL 79¢ LB.

NO OTHER BEEF SO FRESH CAN BE SO NATURALLY TENDER

THAT'S BECAUSE ONLY HIGHER GRADED BEEF IS PLACED IN OUR SPECIAL TENDERAY ROOMS WHERE CONTROLLED CLIMATE SPEEDS UP NATURE'S OWN TENDERING ACTION...PROTECTS NATURAL JUICES AND FLAVOR. NO OTHER BEEF SO GOOD CAN COST SO LITTLE AS KROGER TENDERAY BEEF. THANKS TO OUR HUGE VOLUME AND LOW PROFIT, MAXIMUM SAVINGS ARE PASSED ON TO YOU!

USDA CHOICE

KROGER TENDERAY GRAND BEEF

U.S. GOV'T GRADED CHOICE TENDERAY
RIB ROAST
4TH AND 5TH RIBS 79¢ LB.
NATURALLY TENDER... THE KIND OF TENDERNESS YOU JUST CAN'T "SPRINKLE ON"!

PORK CHOPS
CENTER CUT RIB 79¢ LB.
LOIN CHOPS LB 89¢
FRESH COUNTRY STYLE
SPARE RIBS LB 69¢

GREEN GIANT FROZEN IN BUTTER SAUCE
MIXED VEGETABLES...10—OZ WT. PKG 33¢
GREEN GIANT FROZEN IN BUTTER SAUCE
MEXICORN.....10—OZ WT. PKG 33¢
BIRDS EYE FROZEN
TURNIP GREENS.....10—OZ WT. PKG 19¢

BIRDS EYE FROZEN CUT OR FRENCH STYLE
GREEN BEANS.....9—OZ WT. PKG 26¢
BIRDS EYE CRINKLE CUT
FROZEN POTATOES.....1—LB PKG 27¢
BIRDS EYE FROZEN
GLAZED CARROTS.....10—OZ WT. PKG 29¢

FROZEN WITH PEARL ONIONS OR CREAM SAUCE
BIRDS EYE PEAS.....10—OZ WT. PKG 29¢
CONTADINA BRAND
TOMATO PASTE.....12—OZ WT. CAN 27¢
MT. WHITNEY DINNER RIPE
OLIVES.....6¾—OZ WT. CAN 31¢

BIRDS EYE SELECTE
FROZEN STRAWBERRIES 10—OZ WT. PKG 39¢
BIRDS EYE FROZEN
SELECT RASPBERRIES 10—OZ WT. PKG 49¢
BIRDS EYE FROZEN
PEACH COMBINAGE...10—OZ WT. PKG 49¢

SANDERS BAKERY SPECIALS AVAILABLE AT MOST KROGER STORES! THURS., FRIDAY & SAT.

House Unit Eyes Draft Bill

WASHINGTON (UPI) — The House Armed Services Committee was set to blackball President Johnson's proposed draft lottery today in approving a bill extending the nation's selective service laws another four years.

The House panel also planned to safeguard college deferments by making it difficult to draft undergraduates until they get a bachelor's degree or reach age 24.

The committee was scheduled to meet at 10 a.m. EDT to act on the bill.

The Senate last week approved a four-year extension of the draft which would generally leave in the hands of the President the wide discretionary powers he now enjoys.

But Chairman L. Mendel Rivers and other key members of the House panel agreed at a secret session Monday to curb some of the President's powers.

The so-called "policy committee," made up of the 10 senior members of the 31-man armed services committee, drafted a bill at Monday's meeting which would:

• Allow the President to draft undergraduates only by finding "that the needs of the armed forces require substantial restriction or termination of student deferments."

★ ★ ★

• Allow the President to institute a draft lottery only by informing Congress 60 days in advance that such a system would be "in the national interest." This would give Congress two months to decide whether to amend the draft laws withdrawing Johnson's authority to set up a draft lottery.

Accident Victim Dies in Chicago

CHICAGO (AP)—A Hamilton man died Tuesday in Hines Veterans Hospital where he was being treated for injuries he suffered in a truck-train collision four months ago in Grand Rapids.

Theodore J. Kostelc, 30, suffered multiple fractures and a brain concussion in the accident Jan. 16. He was transferred from a hospital in Grand Rapids April 16.

Lions once roamed Asia and the Middle East.

Greek Junta Purges Top Military Ranks

ATHENS (AP) — Greece's military dictatorship tightened its hold on power today with a purge of its opponents and potential opponents in the upper ranks of the armed forces.

The military shakeup apparently also was designed to reward middle-ranking officers who ensured the success of the coup on April 21.

★ ★ ★

But while the military regime was riding high at home, officials of the U.S. State Department said in Washington that the U.S. government is withholding "major items" of military aid that had been designated for shipment to the Greek armed forces.

★ ★ ★

The items were not specified, but the officials indicated they were being withheld because the new regime had not given satisfactory assurance it intended to return the country to constitutional government soon.

Since Greece is still a member of the North Atlantic Treaty Organization minor military hardware will still be shipped to Athens to prevent a breakdown in the armed forces, the officials said.

The purge was revealed by Brig. Stylianos Patacos, the interior minister and one of the three members of the ruling junta. He said "many changes and promotions" are taking place.

★ ★ ★

One top officer known to have been retired is Air Vice Marshal Michael Kontolechas, commander of the 28th Tactical Air Force headquarters at the NATO base at Larissa in central Greece.

DOUBLE TOP VALUE

WE RESERVE THE RIGHT TO LIMIT QUANTITIES. PRICES AND ITEMS EFFECTIVE AT KROGER IN DETROIT & EASTERN MICHIGAN THRU SUN., MAY 21, 1967. NONE SOLD TO DEALERS. COPYRIGHT 1967. THE KROGER COMPANY.

KROGER SALAD DRESSING QUART JAR 44¢

HAWAIIAN PUNCH 1-QT 14-OZ CAN 29¢

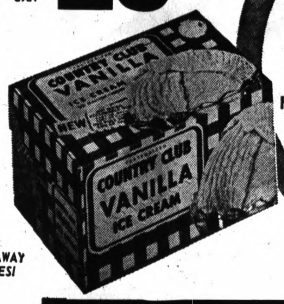

BORDEN'S SHERBET OR COUNTRY CLUB ICE CREAM FIRST ½ GAL 65¢ SECOND ½ GAL 35¢ GALLON $1.00 WITH COUPON AND $5 PURCHASE

CALORIES REDUCED DEL MONTE FRUIT COCKTAIL 1-LB CAN 18¢

ASSORTED FLAVORS BIG "K" POP PT. BTL 10¢ NEW THROW-AWAY BOTTLES!

MAXWELL HOUSE COFFEE 2 LB CAN $1.19

TASTY HELLMANN'S MAYONNAISE QT. JAR 59¢

ALL PURPOSE KROGO SHORTENING 3 LB CAN 59¢

FROZEN CORN, PEAS OR SLICED GREEN BEANS IN BUTTERSAUCE GREEN GIANT VEGETABLES 3 9-OZ WT PKGS 89¢

COMPARE KROGER'S

SAVE ANY DAY OF THE WEEK AT KROGER....

PURE GRANULATED Pioneer SUGAR 5 LB BAG 49¢

SEVEN SEAS GREEN GODDESS SALAD Dressing 8-FL. OZ BTL 39¢

SNIDER'S ZESTY CATSUP 14-OZ BTL 15¢

SHORTENING CRISCO 3 LB CAN 83¢

DELICIOUS DRINK NESTLE'S QUIK 2 LB CAN 69¢

KROGER GRAPE, PLUM OR PINEAPPLE PRESERVES 4 12-OZ WT. JARS $1

CLOVER VALLEY PEANUT Butter 2 LB JAR 69¢

KROGER BRAND TEA BAGS 100-CT. PKG 89¢

17 VARIETIES Kroger BREAD MIX OR MATCH 4 LOAVES $1

KROGER ASSORTED FLAVORS GELATINS 3-OZ WT. PKG 8¢

FRANCO-AMERICAN TASTY SPAGHETTI 15¼-OZ WT. CAN 13¢

LA CHOY CHOW MEIN NOODLES 2 3-OZ WT. CANS 25¢

LA CHOY BRAND BEAN SPROUTS 1-LB CAN 10¢

CAMPBELL'S DELICIOUS TOMATO SOUP 10½-OZ WT. CAN 11¢

CONTADINA BRAND TOMATOES 1-LB, 12-OZ CAN 25¢

GREEN GIANT CUT GREEN BEANS 5 1-LB CANS $1

ORCHARD PRIDE APPLESAUCE 15-OZ WT. CAN 10¢

KROGER BRAND PORK & BEANS 1-LB CAN 11¢

KROGER DELICIOUS LUNCHEON Meat 12-OZ WT. CAN 39¢

CONTADINA BRAND TOMATO Paste 2 6-OZ WT. CANS 27¢

AVONDALE HALVES OR SLICED PEACHES 1-LB, 12-OZ CAN 22¢

KROGER WIENER OR Hamburger BUNS 8-CT PKG 25¢

SUNSWEET TASTY PRUNE JUICE QT. BTL 39¢

GRAPEFRUIT KROGER JUICE 1-QT, 14-OZ CTN 25¢

KROGER DELICIOUS COTTAGE CHEESE 1-PT, 14-OZ CTN 49¢

COUNTRY CLUB SALTED ROLL BUTTER 1-LB ROLL 69¢

EATMORE GOLDEN MARGARINE 1-LB ROLL 15¢

KRAFT PHILADELPHIA BRAND CREAM CHEESE 8-OZ WT. PKG 29¢

KROGER GRADE "A" LARGE EGGS DOZEN 39¢

ALL PURPOSE Kroger FLOUR 5 LB. BAG 39¢

VALUABLE COUPON — SAVE 50¢ WITH THIS COUPON TOWARDS THE PURCHASE OF ONE ROYAL COURT CHINA 2-PIECE LUG CEREALS. REGULAR PRICE $1.49 LESS .50 WITH COUPON $.99. Good thru Sat., July 8, 1967 at Kroger Det. & East. Mich.

VALUABLE COUPON — SAVE 50¢ WITH THIS COUPON TOWARDS THE PURCHASE OF ONE ROYAL COURT CHINA 2-PIECE LUG CEREALS. REGULAR PRICE $1.49 LESS .50 WITH COUPON $.99. Good thru Sat., July 8, 1967 at Kroger Det. & East. Mich.

VALUABLE COUPON — SAVE $1.00 WITH THIS COUPON TOWARDS THE PURCHASE OF TWO ROYAL COURT CHINA 9" LUNCHEON PLATES. REGULAR PRICE 2 FOR $2.79 LESS 1.00 WITH COUPON 2 FOR $1.79. Good thru Sat., July 8, 1967 at Kroger Det. & East. Mich.

VALUABLE COUPON — SAVE $1.00 WITH THIS COUPON TOWARDS THE PURCHASE OF ONE ROYAL COURT CHINA 2 CUPS AND 2 SAUCERS. REGULAR PRICE $2.99 LESS 1.00 WITH COUPON $1.99. Good thru Sat., July 8, 1967 at Kroger Det. & East. Mich.

VALUABLE COUPON — SAVE $1.50 WITH THIS COUPON TOWARDS THE PURCHASE OF FOUR ROYAL COURT CHINA ASHTRAY COASTERS. REGULAR PRICE 4 FOR $3.49 LESS 1.50 WITH COUPON 4 FOR $1.99. Good thru Sat., July 8, 1967 at Kroger Det., & East. Mich.

VALUABLE COUPON — SAVE 50¢ WITH THIS COUPON TOWARDS THE PURCHASE OF TWO ROYAL COURT CHINA DEMITASSE CUPS AND SAUCERS. REGULAR PRICE 2 FOR $1.99 LESS .50 WITH COUPON 2 FOR $1.49. Good thru Sat., July 8, 1967 at Kroger Det. & East. Mich.

VALUABLE COUPON — WITH THIS COUPON AND $5.00 PURCHASE OR MORE BORDEN'S SHERBET OR COUNTRY CLUB ICE CREAM. FIRST ½-GAL 65¢ SECOND ½-GAL 35¢. Valid thru Sun., May 21, 1967. at Kroger Det. & East. Mich. Limit One Coupon.

VALUABLE COUPON — WITH THIS COUPON AND $5.00 PURCHASE OR MORE KROGER REGULAR OR DRIP VAC PAC COFFEE 3 LB CAN $1.59 SAVE 20¢. Valid thru Sun., May 21, 1967 at Kroger Det. & East. Mich. Limit One Coupon.

50 TOP VALUE STAMPS — WITH THIS COUPON ON ANY 6 PKGS ZANY ZOO DRINKS. Valid thru Sun., May 21, 1967 at Kroger Det. & East. Mich. D

50 TOP VALUE STAMPS — WITH THIS COUPON ON ANY TWO 1-LB, 2-OZ JARS KROGER PRESERVES. Valid thru Sun., May 21, 1967 at Kroger Det. & East. Mich. C

BE SURE TO PICK-UP STICKER NO. 5 THIS WEEK FOR 500 EXTRA TOP VALUE STAMPS WITH COVERALL BONUS PAGE 2 FROM KROGER MAILER.

PARKER HOUSE, CLOVERLEAF OR FINGER SARA LEE FROZEN ROLLS 3 7½-OZ WT. PKGS $1

SWEET CREAM, LIGHTLY SALTED LAND O' LAKES BUTTER 1-LB CTN 75¢

Elliott Roosevelt in Runoff for Mayor

MIAMI BEACH, Fla. (AP) — Mayor Elliott Roosevelt — who bills himself as "one of the most politically conscious men of our times" — began a runoff campaign for reelection today against a 37-year-old lawyer.

Roosevelt was forced into the runoff election Tuesday by Jay Dermer, who began his own campaign by calling Roosevelt "a wild man."

Roosevelt, second son of President Franklin D. Roosevelt, replied that Dermer was o "disgrace."

The runoff election will be June 6 and winners will be sworn in the next day.

KEEPS HOPES ALIVE

Roosevelt kept his hopes for a second term alive by defeating former Mayor Melvin Rochard, who had charged among other things in a bitter campaign that Roosevelt was soft on Arabs, a serious charge in the Jewish communities of Miami Beach.

Roosevelt explained that he had entertained in his home a Moroccan delegation at the request of the State Department but would not have done the same for King Saud.

* * *

Roosevelt, 56, a writer and Colorado rancher before coming to Miami Beach, ran an old-fashioned campaign with sound trucks and hand shaking in the supermarkets.

Many of the shoppers there are retired people, very conscious that Elliott is the son of the man who brought the Social Security that is their sole support.

Dermer said, "The Roosevelt name is no longer magic. A new breed of politician is coming to Miami Beach."

Roosevelt got 7,422 votes, about 40.7 per cent of the ballots cast. Dermer got 5,598. The third man, Richard, got 4,891.

* * *

Tuesday also was the day that excerpts of the new book, "I Love a Roosevelt," were released. The author is Mrs. Elliott Roosevelt, the former Patricia Peabody Whitehead and Elliott's fifth wife.

In an article taken from the book the last days of Eleanor Roosevelt are described. The book said Eleanor realized she had a fatal illness and tried to die rather than linger as an invalid.

* * *

The book tells briefly how Elliott stood by his mother's bed as she awakened on one occasion after repeated blood transfusions and whispered: "Let me die. Let me die."

Mrs. Roosevelt died in 1962 of tuberculosis and anemia.

ELLIOTT ROOSEVELT

Cubans Reported Buying Military-Surplus in U.S.

WASHINGTON (AP) — Cuban delegates to the United Nations have been buying military equipment from surplus stores in this country, J. Edgar Hoover says.

The FBI director told a congressional committee that Cuban Prime Minister Fidel Castro might use such items as holsters for .45 caliber pistols, combat boots and jungle hammocks to equip pro-Castro guerrilla groups in other Latin-American countries.

He said the Cuban mission at the United Nations is trying to recruit Cuban aliens in the United States "to satisfy intelligence requirements of the Castro regime."

Hoover testified before a House Appropriations subcommittee last Feb. 16 and his testimony was released Tuesday. The subcommittee is reviewing a proposed fiscal 1968 budget for the FBI totaling $187 million.

STAMPS

WED., MAY 17 THRU SAT., MAY 20 WITH COUPON AT RIGHT!

VALUABLE COUPON
DOUBLE TOP VALUE STAMPS
WEDNESDAY THRU SATURDAY
MAY 17 THRU MAY 20
WITH THIS COUPON AND $5 PURCHASE OR MORE
Except Beer, Wine or Cigarettes. Coupon valid at Kroger in Detroit and Eastern Michigan.
AMOUNT

KROGER REGULAR OR DRIP
VAC PAC COFFEE
PREMIUM QUALITY FOR ABOUT A PENNY A CUP!
3 LB CAN $1.59
WITH COUPON AND $5.00 PURCHASE

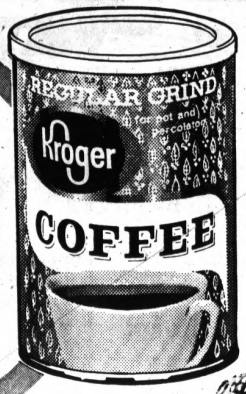

PILLSBURY CAKE MIXES 1-LB 2-OZ PKG 29¢

SPOTLIGHT INSTANT COFFEE 6-OZ WT JAR 69¢

SUNRISE FRESH
EVERY PACKAGE OF KROGER'S FRUITS AND VEGETABLES, SEALED IN OUR CRISPAK CLEAR PLASTIC FILM, MUST BE SUNRISE-FRESH WHEN YOU BUY IT. IF YOU ARE NOT COMPLETELY SATISFIED, KROGER WILL REPLACE YOUR ITEM OR REFUND YOUR MONEY.

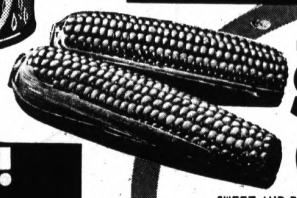

FRESH GOLDEN BANTAM
SWEET CORN
SWEET AND BUTTER-TENDER...PICKED AT THE RIGHT MOMENT!
8 EARS 49¢

LOW, LOW, LOW PRICES!
WHERE YOU GET TOP VALUE STAMPS

KANDU BRAND Gallon BLEACH JUG 36¢
KRAFT PLAIN CHEESE VELVEETA 2 LB LOAF 88¢
KROGER LEMON, STRAWBERRY OR JELLY ROLL 3 12½-OZ WT. PKGS $1
INDEPENDENT BRAND COOKIES FUDGE CREMES 2 LB PKG 59¢
GIANT SIZE-PLAIN OR WITH ALMONDS HERSHEY BARS 3 9-OZ WT. PKGS $1
COUNTRY CLUB FROZEN POT PIES 8-OZ WT. PKG 15¢
MORTON FROZEN CREAM PIES 14-OZ WT. PKG 25¢
5 VARIETIES-FROZEN MORTON Dinners 11-OZ WT. PKG 36¢
BIRDS EYE FROZEN MIXED Vegetables 10-OZ WT. PKG 26¢
WHITE OR COLORED TOILET SCOTT TISSUE 8 ROLL PACK 99¢
20¢ OFF LABEL AJAX LIQUID 1-QT. 8-OZ BTL 65¢
SPECIAL PACK Rose Lotion VEL QT BTL 57¢
3¢ OFF LABEL COMET 2 1-LB. 5-OZ CANS 39¢
4¢ OFF LABEL SPIC & SPAN 1-LB PKG 22¢
FABRIC SOFTENER DOWNY 1-PT. 1-OZ BTL 42¢

PINK LIQUID CINDY Detergent QT. BTL 38¢
FAST-STARTING CHARCOAL BRIQUETTES 20 LB BAG 88¢
HOME PRIDE 9-INCH PAPER PLATES 150-CT. PKG 89¢
ALUMINUM HOUSEHOLD KAISER FOIL 25-FT. ROLL 19¢
HEINZ STRAINED BABY FOOD 4½-OZ WT. JAR 7¢
2¢ OFF-DECORATED, WHITE OR COLORED SCOT TOWELS 180-CT. ROLL 30¢
NEW JUMBO PACK-SCOTT FAMILY Napkins 180-CT. PKG 39¢
TOOTHPASTE-KROGER LOW PRICE STRIPE 3¼-OZ WT. TUBE 39¢
WHITE RAIN REGULAR OR HARD-TO-HOLD HAIR SPRAY 13-FL. OZ CAN 89¢
CRYSTAL CLEAR OR LOTION SHAMPOO WHITE RAIN 14-FL. OZ BTL 69¢
NEWBORN DISPOSABLE DIAPERS FLUSHABYES 24-CT. PKG 99¢
MEDIUM DISPOSABLE DIAPERS FLUSHABYES 24-CT. PKG $1.19
TODDLER DISPOSABLE DIAPERS FLUSHABYES 24-CT. PKG $1.19
FOR CHILDREN BAYER ASPIRIN 50-CT. BTL 35¢
WHITE OR COLORED SCOTTIES FACIAL TISSUE 4 2-PLY 200-CT PKGS $1

RED RIPE STRAWBERRIES QUART 59¢
SALAD SIZE VINE RIPE TOMATOES 3 LB BSKT 79¢
56 SIZE CALIFORNIA SUNKIST ORANGES DOZ. 99¢
27 SIZE MARSH SEEDLESS GRAPEFRUIT EACH 10¢
6 SIZE ROYAL HAWAIIAN PINEAPPLES EACH 49¢

U.S. NO. 1 MAINE POTATOES 20-LB. BAG 79¢

MELLOW SWEET GOLDEN BANANAS
PLUMP AND GOLDEN-RIPE PICK OF SELECT CROPS. DELICATE FLAVOR...READY TO EAT!
12¢ LB.

50 TOP VALUE STAMPS
WITH THIS COUPON ON $2 PURCHASE OR MORE
ROSE BUSHES, EVER GREENS OR IMPORTED HOLLAND BULBS
Valid thru Sun., May 21, 1967 at Kroger Det. & East. Mich. G

Kroger

WITH ULTRAMARINE-PLUS
GIANT AJAX DETERGENT
3-LB 1-OZ PKG 67¢ 10¢ OFF LABEL

NEW! AFTER-SHAVE LOTION
FROST LIME AQUA VELVA
4-FL OZ. BTL 89¢

AP Wirephoto

WORK FOR STABILITY — King Savang Vatthana and his queen recite prayers in their Luang Prabang palace in Laos. The king, a devout Buddhist and enthusiastic farmer, has been working quietly behind the scenes for political stability in Laos, a country with a history of coups and attempted coups.

Stability in Laos?

Land of the Coup on Straighter Course

VIENTIANE, Laos (AP) — Has political stability been achieved in Laos, the land of the coup and the ambitious general?

An American diplomat pondered this question and finally said: "I would say so, yes, if you consider all that has gone on before."

★ ★ ★

That may sound like a cautious reply but it is almost wildly optimistic in view of Laos' long-time penchant for switching government.

Another diplomatic source observed: "I'm not saying there aren't people who wouldn't try to overthrow Souvanna-Premier Prince Souvanna Phouma — if they thought they had a sound alternative. But the feeling right now is that there simply is no one else of his stature to offer."

A NEUTRALIST

Souvanna heads a coalition nationalist - neutralist government. He is a neutralist and his deputy is a right-wing nationalist.

The third faction in Laotian politics, the Pathet Lao, represents Communist interests. It is trying by force to overthrow Laos' constitutional parliamentary monarchy, and is not in the present government at Cabinet level.

★ ★ ★

Establishment of a tripartite government came about in 1962 when 14 nations signed a pact at Geneva.

Laos would seem to be living proof that such combinations don't work if one of the parties is Communist.

HARD AT WORK

A few months after the Geneva accords, the Pathet Lao, assisted by the North Vietnamese, began trying to render impotent the neutralist forces who composed most of Souvanna's military strength.

Skirmishing and assassinations forced the neutralists into a firmer alliance with the conservatives or nationalists.

★ ★ ★

By May 1963, all the Pathet Lao ministers had left Vientiane. They haven't been back since.

The three factions held one more meeting — in Communist territory — but without agreement. Open fighting broke out and has been going on ever since.

COUP ATTEMPTS

Vientiane and other Laotian cities were the scenes of several coups or attempted coups. A rightist coup failed in 1965.

Souvanna, first prime minister under the coalition government, was toppled once and again quit in disgust. He kept popping back.

★ ★ ★

Under Souvanna's leadership and through his efforts to achieve unity, the moderate rightists and neutralists have subdued their difference.

Two of the most controversial generals, Kong Le of the neutralists and Thao Ma, former commander of the air force, are no longer in the country. Gen. Ma was the frustrated officer who ordered the bombing of a military installation in the nation's capital last October. The move was doomed to failure from the first.

JOINT EFFORT

Working together, the conservatives and neutralists have managed to win control of about two-thirds of Laotian territory and maintain influence over about 75 per cent of the people.

Two major combined military operations have had a measure of success.

★ ★ ★

Working quietly behind the scenes for stability is King Savang Vatthana—a devout Buddhist and enthusiastic farmer.

Waterford Twp. Library Sets Summer Schedule

The summer schedule at the Waterford Township Public Library will go into effect June 5 and continue through Sept. 4.

Librarian Jean Andrews made the announcement today, listing hours for the main library at 5168 Tubbs and the branch at 5640 Williams Lake.

Miss Andrews also listed the names of 41 new books available at the library.

Summer hours for the main library will be 10 a.m. to 8 p.m. Monday through Thursday and 10 a.m. to 5 p.m. Friday. The library will be closed Saturday and Sunday.

The branch library will be open from 10 a.m. to 5 p.m. Monday through Friday and closed Saturday and Sunday.

Books recently added to the library are as follows:

FICTION: "The Outcasts," Becker; "The Padre Must Die," Bickham; "The Little People," Christopher; "A Fall of Moondust," Clarke; "The Hot Month," Hanley; "Under the Eye of the Storm," Hersey; "One of Us Works for Them," Hunter; "The Arrangement," Kazan; "Rosemary's Baby," Levin; "I Don't Need You Any More," Miller; "The Country Team," Moore; "Market Square," Read; and "Fierce and Gentle Warriors," Sholokhov.

NONFICTION: "Medicare and You," Adler; "Latin America," Arciniegas; "Warrior; Story of General Patton," Army Times; "Labor and Liberty," Auerbach; "Everyone in the Bible," Barker; "America's Concentration Camps," Bosworth; "100 Great Events that Changed the World," Canning; "The Recognition of Edgar Allan Poe," Carlson; "The Furious Passage of James Baldwin," Eckman; "The Complete Book of 20th Century Music," Ewen; "The Arrogance of Power," Fulbright; "American Moderns: From Rebellion to Conformity," Geismar; "The Normal Woman," Gray; "The Western Reserve," Hatcher; "Masters of the Modern Short Story," Havinghurst; "The Kremlin's Human Dilemma," Hindus; "Spanish Made Simple," Jackson; "Movin' On Up," Jackson; "An Invitation to Hope," Pope John XXIII; "Death of a President," Manchester; "The Jury Returns," Nizer; "The Bitter Heritage; Vietnam and American Democracy," Schlesinger; "Hell's Angels," Thompson; "The Ballet Book," Vogt; "From Race Riot to Sit-in," Waskow; "The Art of Greece," Webster; and "The Gypsies," Yoors.

Block Cancer With a Baby?

By Science Service

MONTREAL — Having a baby may protect women from later developing cancer.

This theory of Dr. Samuel Freedman, chief of immunology at Montreal General Hospital and a McGill University professor, is now being tested on 2,000 women.

By September Dr. Freedman hopes to have learned "whether there is a statistically significant correlation between pregnancy and failure to develop cancer."

The women are matched equally as to age and race. However, 1,000 of them have cancer of the gastrointestinal tract. The other 1,000—all pregnant—do not.

★ ★ ★

Dr. Freedman is looking for a correlation between the number of pregnancies, including miscarriages, and the "type of malignancy, degree of malignancy, gross rate of malignancy and response in treatment."

His theory, and the search for clinical evidence, are based on the "striking similarity" Dr. Freedman spotted in the structure of a substance found in cancer of the gastrointestinal tract and in the gastrointestinal tract of an unborn fetus. He calls the substance carcinoembryonic antigen.

Dr. Freedman then looked for antibodies that would counteract the antigen's harmful effect on the body. He found them in two categories of patients—those with small cancerous lesions and pregnant women.

This finding, he believes, "shows that a pregnant woman has an immune reaction to a substance in her own fetus."

Divorces

Marlene F. from George J. McArthur
Marie M. from George B. E. June
Juston J. from Katie M. Threets
Leo A. from Sharon G. Garcia
Frances M. from Jess J. Reynolds
Jo Ann from Jerry Johnson
Charles E. from Ida Moore
James R. from Winnie M. Joyce
Jane from Bruce C. Bentley
Eileen K. from Joseph J. Russo
Eva D. from Russell L. Tanner
James W. from Alberta R. Bowman
Douglass from Margaret A. Boring
Judy from Billy Patterson
Velma A. from Robert S. Barnard
Leedonna from Gordon A. Snodgrass
Robert E. from Madeline A. Dayton
Sophie from Frouze Salem
Susie from Gerald Hann
Jacqueline S. from Richard F. Morelly
Patricia K. from Earl J. Pearson
Ruth M. from Clarence W. Berryman
Anis S. from Dorothy Farhat
Nancy from Allan Keogh
Vivian M. from John W. Davis
Chester N. from Delphine V. Jensen
Nancy H. from George E. Hopps
Ethel L. from Donald H. Ingersoll
Sandra L. from Henry Huff Jr.
Gordon from Winifred J. Peterson
Pauline J. from Charles Maggard
Lyle R. from Joanne Gravitt
Sherman R. from Unita J. Cannon
Grace J. from Albert N. Justick
Irmgard E. from William A. Graves
Clara E. from Arnold M. Sawyer
Kathleen M. from Richard D. Tabb
Charles T. from Carol S. Zimmer
Charles R. from Susan C. Jordano
Ruth V. from Edward R. Hanes

An uncommon luxury

$3.38 Pint Code 807
$5.37 Fifth Code 806

STRAIGHT KENTUCKY BOURBON WHISKY
86 PROOF © ANCIENT AGE DISTILLING CO.
FRANKFORT, KENTUCKY

WORLD WIDE HOME FURNISHINGS

NOW! 22" RIDING MOWER FREE OF ADDED COSTS WITH MOST MAJOR PURCHASES FROM WORLD WIDE!

COLONIAL HOUSEFUL

VALUE OF THE YEAR!

3 rooms of inviting Early American beauty at a special price you can easily afford! Come SAVE!!!

NO MONEY DOWN DELIVERS

ROCKER NOT INCLUDED

You get all pieces . . .

$488.00

PLUS RIDING MOWER FREE OF ADDED COST!

This charming, casual wingback sofa and chair offers deep polyfoam luxury, with tight pillows, reversible cushions and box pleats in a cheerful print cover. The group also includes cocktail and 2 step tables, and 2 coordinated lamps.

Enjoy a relaxing atmosphere! Double dresser, framed landscape mirror, chest and panel bed have a nutmeg maple finish on choice hardwoods, with matching no-mar plastic tops.

A delightful dinette: round table with rich maple top, and 4 chairs. Maple-finished hardwood.

DINING ROOM DIFFERENT THAN SHOWN

● ANY ROOM CAN BE PURCHASED SEPARATELY!

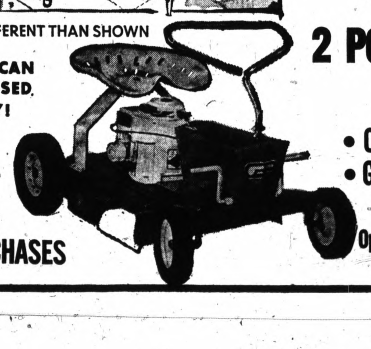

FREE OF ADDED COST WITH MOST MAJOR PURCHASES

2 PONTIAC LOCATIONS TO SERVE YOU!
• CORNER OF DIXIE & TELEGRAPH
• GLENWOOD PLAZA
NEXT TO KMART

Open Nites 'til 9 P.M.—Sundays 12-6 P.M.
Money-Back Guarantee of Satisfaction

FRESH BROCCOLI SICILIAN — Fresh broccoli speaks Italian, especially when flavored with olive oil, garlic and provolone cheese. It's delicious.

Cook Broccoli Right to Keep It Green

Why broccoli should have been so long reaching the American dinner table is a mystery. It's been known and loved around the Mediterranean for at least 20 centuries.

Though it was grown to a very limited extent in Colonial gardens in this country, it remained for immigrants from Italy to call attention to this delectable vegetable after World War I.

Perhaps broccoli looked just too beautiful to be eaten. Most vegetables are pods, roots, ears or clusters of leaves. Broccoli, a cluster of green buds, looks more like an all-green Colonial bouquet, a "tussy ,mussy," a living art object.

It's possible, too, that the occasional non-Italian homemaker who came upon broccoli didn't cook it correctly.

It should be cooked only until just crisp-tender, "al dente" as the Italians say, meaning that flavor has been developed, but that a food requires some chewing. It should also look as richly green after cooking as when still raw.

Cooking the broccoli should be one of those last-minute kitchen chores. It has been said that it's much better that family and guests wait for the broccoli than that the broccoli wait over heat for belated diners.

Not only the delicate buds, but the tiny leaves and stem are good eating. If the ends of some of the larger stems are a bit tough, trim as needed. Split thicker stems half way up to cut cooking time.

Stand the stalks, stem-end down, in the bottom of a double boiler in a 1-inch depth of boiling salted water. Let broccoli cook briskly, without a lid, for 5 minutes. This drives off steam which is formed during the cooking of green vegetables. While this acid steam is entirely harmless it does dull the attractive green of broccoli.

After this lidless cooking period cover and let broccoli cook about 12 minutes longer. Ideally, it should be served just the minute it comes from the heat.

Fresh Broccoli Sicilian

1 bunch (2 lb.) fresh broccoli
4 tablespoons olive oil
1 large fresh onion, sliced into rings
¼ cup pitted and sliced black olives
4 anchovy fillets, cut into pieces
¾ lb. provolone cheese, finely diced
½ teaspoon salt
⅛ teaspoon ground black pepper
½ clove garlic, finely minced
1 cup beef stock

Wash and trim broccoli; cut into thin lengthwise slices. Pour 1 tablespoon of the oil into 2 quart casserole. Arrange broccoli in layers alternating with onion rings, olives, anchovies and cheese.

Season layers with salt, pepper and garlic and sprinkle remaining 3 tablespoons oil between layers. Pour stock over broccoli.

Cover casserole; bake in preheated moderate oven (325 F.) about 50 to 60 minutes or until broccoli is tender. Yield: 6 servings.

Lemon Perks Your Shrimp

To chill canned shrimp quickly, rinse shrimp and cover with ice-filled water. Add 1 tablespoon of lemon juice or vinegar to the water and let them stand 15 to 20 minutes or more. Use plenty of ice.

Canned shrimp shape up after standing an hour or two in a sharp marinade such as a salad dressing or simple oil and vinegar dressing. Acid, like cold, firms the texture. To combine both benefits, marinate in the refrigerator.

To dice or cut marshmallows easily, dip dry scissors into powdered sugar before cutting.

Coffee Recipes Are Offered

Think of coffee and you think of a warm, delicious beverage. A cup that cheers. A symbol of hospitality. But coffee is as much at home in the main dish or dessert as it is in the coffee cup.

A new 32-page recipe booklet, "More Fun with Coffee," offers a wide selection of coffee recipes, from the basic brewing formula for a perfect cup of coffee to a particularly tantalizing Coffee Pumpkin Chiffon Pie.

You can also choose from a succulent selection of main dishes.

- Greek Moussaka, which will test your prowess as a cook, promises you a round of compliments when it is served.
- Meat Balls Piemonte, on the other hand, despite its lengthy list of ingredients, is really a very easy, sure way of making a hit at the buffet or dinner party.

These are just two of the various main dishes which include Barbecued Spareribs for the coming summer season and Mock Stroganoff Sandwiches to help use up leftover roast beef.

Main dishes are just one facet of this booklet. There are chapters devoted to coffee specialties from around the world, desserts, cakes and pastries and even coffee coolers for calorie-counters.

A final section describes some of the charming coffee customs at holiday times in other lands.

Illustrated in color, this booklet is available for 25 cents in coin (no stamps, please) from: "More Fun with Coffee," Pan-American Coffee Bureau, 120 Wall Street, New York, New York 10005.

Shrimp, Lobster, Crabmeat

Pimiento Colorful Accent for Seafood

Shrimp. Lobster. Crab. When you think of mouth-watering seafood, do these three head your list?

Not so many years ago you had to live near the shore, or visit there, in order to enjoy these delicacies, but now that is all changed. Food fresh from the sea has come inland, and is as near as your supermarket or grocer's.

And since seafood, like so many other good things, is available canned or frozen, most of the preparation work necessary to enjoy it has been removed. This leaves you free to put your imagination to work.

PIMIENTO SEAFOOD SPECIALITIES

1 pound cooked shrimp (allow 6 per serving)
1 jar or can (4 oz.) whole pimientos, drained
¼ cup finely diced celery
⅓ teaspoon instant chives
1 cup mayonnaise
3 tablespoons French dressing
1 teaspoon vinegar
1 teaspoon horseradish
Dash Tabasco

Clean and chill shrimp, cut or tear pimientos into chunky pieces.

Combine remaining ingredients and chill until ready to serve. (This will make approximately 1½ cups of sauce.)

Spoon sauce into bottom of cocktail dish; hang shrimp over side of dish with heavy end immersed in sauce; alternate shrimp with pimiento pieces. 3 or 4 servings, depending on size of shrimp.

Lobster

2 cans lobster (approx. 7½ ox. each)
1 jar or can (7 oz.) whole piemientos, drained
½ cup mayonnaise
¾ cup dairy sour cream
¼ cup minced cucumber
¼ teaspoon celery seeds
Dash Tabasco
Salt and pepper to taste
½ teaspoon Worcestershire

Break lobster and pimiento into pieces, combine and chill. Mix remaining ingredients to make a savory sauce.

Place small amount of pimiento and lobster in each dish, add sauce; add additional pieces of lobster and pimiento and top with small amount of sauce. Serves 6.

Crabmeat

1 pound frozen crab, or 2 (7½-oz.) cans
1 jar or can (7 oz.) pimiento, drained and cut in pieces
¼ cup French dressing
¼ cup white wine
Dash Tabasco
½ cup mayonnaise
½ cup dairy sour cream
2 tablespoons chill sauce
1 teaspoon Worchestershire sauce
Salt and pepper to taste

Thaw and drain frozen crab, or drain canned crab. Cut in bite-size pieces. Combine crabmeat, pimiento, French dressing, wine and Tabasco. Let mixture marinate for 2 to 3 hours in refrigerator. Mix remaining ingredients to make sauce, and chill until ready to use.

To serve, spoon marinated crabmeat and pimiento into serving dish. Add generous portion of sauce and garnish with pimiento strips and celery half-rounds. Serves 6.

SERVING SEAFOOD

MARKET BASKET

©1966 Bakers Franchise Corp.

Nutrition expert says,

"A right diet includes Rite Diet Bread!"

Joan Dickens, nutrition expert, says:
"The right diet is essential, if you want to look your best, and RITE DIET Bread belongs in a well-balanced diet. It's high in protein, vitamins and minerals. It's nutrition-right! That's why I recommend it. Also, it's baked without shortening (meaning no fats added) and it's absolutely delicious! So, eat right—include RITE DIET Bread, today."
Choice of Light or Dark.

FREE! Get your handy pamphlet, "Guide to a Proper Diet," where you buy RITE DIET Bread, today!

SPECIAL FORMULA BREAD
Rite Diet
BAKED WITHOUT SHORTENING
NUTRITION-RIGHT
Brand
SPECIAL FORMULA BREAD

BAKED BY Oven-fresh ON SALE AT ALL STORES FEATURING OVEN-FRESH BAKERY FOODS!

GROCERS BAKING COMPANY — GRAND RAPIDS, MICH.

Creamettes MACARONI
TENDER DELICIOUS

Soft 'n comfy! what else?

ROMAN FABRIC SOFTENER fluffs, smooths, saves ironing. Ends clinging. Makes baby clothes comfy. Yours, too.

It's a Pleasure to Shop and Save at

FOOD TOWN SUPER MARKETS

7800 Highland Road M-59 Place M-59 at Williams Lake Rd. OPEN SUNDAYS | 1200 Baldwin Ave. Corner Columbia OPEN SUNDAYS | 2275 Cooley Lake Rd. Union Lake Village OPEN SUNDAYS | 1025 Seaholm Road Pine Knob Plaza Corner Maybee Rd. OPEN SUNDAYS

PEOPLE'S FOOD MARKETS

263 AUBURN Open 6 Days a Week 9 A.M. 'til 9 P.M. CLOSED SUNDAYS | 465 E. PIKE ST. Open 9 A.M. 'til 7 P.M. 6 Days a Week OPEN SUNDAY | 700 AUBURN ST. 9 A.M. 'til 10 P.M. OPEN SUNDAY | 886 ORCHARD LAKE AVE. Open 9 A.M. 'til 9 P.M. 6 DAYS A WEEK OPEN SUNDAY

Everyday Low Prices • Friendly Service • Gold Bell Stamps

PEOPLE'S ADDS 2 NEW LOCATIONS

EAST BLVD., Corner of PERRY — **ELIZABETH LAKE RD. at HURON**

BOTH STORES OPEN DURING COMPLETE RE-MODELING

It's a Pleasure to Shop and Save at

FOOD TOWN SUPER MARKETS

7800 Highland Road M-59 Place M-59 at Williams Lake Rd. OPEN SUNDAYS | 1200 Baldwin Ave. Corner Columbia OPEN SUNDAYS | 2275 Cooley Lake Rd. Union Lake Village OPEN SUNDAYS | 1025 Seaholm Road Pine Knob Plaza Corner Maybee Rd. OPEN SUNDAYS

PEOPLE'S FOOD MARKETS

263 AUBURN Open 6 Days a Week 9 A.M. 'til 9 P.M. CLOSED SUNDAYS | 465 E. PIKE ST. Open 9 A.M. 'til 7 P.M. 6 Days a Week OPEN SUNDAY | 700 AUBURN ST. 9 A.M. 'til 10 P.M. OPEN SUNDAY | 886 ORCHARD LAKE AVE. Open 9 A.M. 'til 9 P.M. 6 DAYS A WEEK OPEN SUNDAY

Everyday Low Prices • Friendly Service • Gold Bell Stamps

HILLS BROS. or CHASE & SANBORN

COFFEE

3-Lb. Can **$1.79**

U.S. CHOICE

CHUCK STEAK

49¢ Lb.

POPPS or PETERS

HOT DOGS 39¢ lb.

FRESH GROUND ALL BEEF

HAMBURGER

49¢ Lb.

BANANAS

10¢ Lb.

BONELESS **CHUCK ROAST 79¢ Lb.**

PETERS or POPPS **SLICED BOLOGNA 49¢ Lb.**

GANN WHOLE HOG **PORK SAUSAGE 49¢ Lb.**

PETERS **LIVER SAUSAGE 49¢ Lb.**

FREE GOLD BELL STAMPS WITH ALL PURCHASES EXCEPT BEER, WINE, TOBACCO

FOOD TOWN and PEOPLE'S VALUABLE COUPON
DOUBLE Gold Bell GIFT STAMPS
Coupon Expires Sunday, May 21, 1967
With This Coupon and $5.00 Purchase (Except Beer, Wine or Cigarettes)
Limit 1 Coupon Per Customer

DEL MONTE

PEACHES

1-Lb., 13-oz. Can **24¢**

MEADOWDALE

CAN POP 7¢

12-Oz. Can

HEINZ 57 KETCHUP

HEINZ **TOMATO KETCHUP 19¢** 14-Oz. Btl.

KING SIZE

AJAX

3-Lb., 1-oz. Box **59¢**

COTTAGE CHEESE

BORDEN or SEALTEST **19¢** 1-Lb. Ctn.

We Always Reserve The Right to Limit Quantities of Merchandise

Breast-O-Chicken LIGHT CHUNK **TUNA**

25¢ 6½-Oz. Wt. Can

OUR FAVORITE **PEAS 11¢** 1-Lb. Can

KRAFT **ORANGE JUICE 39¢** ½-Gallon

CAMPBELL'S **TOMATO SOUP 11¢** 10½-oz. Wt. Can

BORDEN'S Elsie or Old Fashion **ICE CREAM 69¢** ½-Gal. Ctn.

POTATO **CHIPS 39¢** 1-Lb. Bag

CUT RITE SANDWICH **BAGS 19¢** 75 Count

PIONEER SUGAR

Michigan Made

5-Lb. Bag **39¢**

With Coupon and $5 Purchase. Limit 1.

Food Town-People's Valuable Coupon
PIONEER SUGAR Limit 1 With This Coupon and Purchase of $5 or More. **39¢** 5 lb. Bag
Limit 1 Coupon . . . None Sold to Dealers or Minors. Coupon Expires Sunday, May 21, 1967

TOP FROST **FROZEN WAFFLES 10¢** 5-oz. Wt. Pkg.

HUNT'S **PORK & BEANS 10¢** 15½-oz. Wt. Can

JOY **LIQUID DISHES 39¢** for 1-Pt. 6-oz. Btl.

BANQUET **FROZEN DINNERS 29¢** BEEF CHICKEN TURKEY 11-oz. Wt. Pkg.

MEADOWDALE **FROZEN FRENCH FRIES 10¢** 9-oz. Wt. Pkg.

FOOD CLUB **SALTINES**

With Coupon and Purchase of $5 or More. Limit 2

1-Lb. BOX **11¢**

Food Town-People's Valuable Coupon
Food Club Saltines With This Coupon and Purchase of $5 or More **11¢** 1 lb. Box Limit 2 Boxes
Limit 1 Coupon . . . None Sold to Dealers or Minors. Coupon Expires Wednesday, May 31, 1967

Food Town-People's Bonus Stamp Coupon
50 FREE GOLD BELL Stamps With Purchase of 1 lb. or more of **STEW BEEF**
Limit 1 Coupon . . . None Sold to Dealers or Minors. Coupon Expires Sunday, May 21, 1967.

Food Town-People's Bonus Stamp Coupon
50 FREE GOLD BELL Stamps With Purchase of 2 or more whole or cut up **FRYERS**
Limit 1 Coupon . . . None Sold to Dealers or Minors. Coupon Expires Sunday, May 21, 1967.

Food Town-People's Bonus Stamp Coupon
50 FREE GOLD BELL Stamps With Purchase of any **BEEF ROAST**
Limit 1 Coupon . . . None Sold to Dealers or Minors. Coupon Expires Sunday, May 21, 1967.

Food Town-People's Valuable Coupon
50 FREE GOLD BELL Stamps With Purchase of 10 lbs. or more of **POTATOES**
Limit 1 Coupon . . . None Sold to Dealers or Minors. Coupon Expires Sunday, May 21, 1967.

Food Town-People's Bonus Stamp Coupon
50 FREE GOLD BELL Stamps With Purchase of 3 pkgs. of **COOKIES** EXCEPT AUNT'S
Limit 1 Coupon . . . None Sold to Dealers or Minors. Coupon Expires Sunday, May 21, 1967.

Food Town-People's Bonus Stamp Coupon
50 FREE GOLD BELL Stamps With Purchase of 20 Lbs. or More of **CHARCOAL**
Limit 1 Coupon . . . None Sold to Dealers or Minors. Coupon Expires Sunday, May 21, 1967.

Food Town-People's Bonus Stamp Coupon
50 FREE GOLD BELL Stamps With Purchase of 2 or More Jars of **PICKLES or OLIVES**
Limit 1 Coupon . . . None Sold to Dealers or Minors. Coupon Expires Sunday, May 21, 1967.

Food Town-People's Bonus Stamp Coupon
50 FREE GOLD BELL Stamps With Purchase of Any Bag of **ORANGES or GRAPEFRUIT**
Limit 1 Coupon . . . None Sold to Dealers or Minors. Coupon Expires Sunday, May 21, 1967.

Food Town-People's Bonus Stamp Coupon
50 FREE GOLD BELL Stamps With Purchase of 6 Cans or More of **DOG or CAT FOOD**
Limit 1 Coupon . . . None Sold to Dealers or Minors. Coupon Expires Sunday, May 21, 1967.

Food Town-People's Bonus Stamp Coupon
50 FREE GOLD BELL Stamps With Purchase of Any Can of **WAX**
Limit 1 Coupon . . . None Sold to Dealers or Minors. Coupon Expires Sunday, May 21, 1967.

Serve Two Fruits in Grapefruit Shell

It's a refreshing fruit dessert, and so nutritious!

Stuffed Grapefruit

1 medium seedless grapefruit
1 small red apple
2 tablespoons thin strips syrup-preserved ginger

Halve grapefruit; cut a very thin sliver from bottom if necessary to have grapefruit stand straight. With a small sharp knife, cut around grapefruit sections and flip into a small bowl.

Pare apple or leave unpeeled; quarter and core; slice quarters crosswise and mix with grapefruit sections and ginger. With kitchen scissors, snip membranes from grapefruit halves and discard; spoon fruit mixture into grapefruit shells.

Chill until serving time. Makes 2 servings.

STRAWBERRY RHUBARB DUMPLINGS — Thick rich cream on tender baked dumplings with a strawberry rhubarb filling is a delightful dessert for spring and summer.

Rich Pastry Squares Hold Two Fruits

Most everyone looks forward to spring's first strawberry dessert with mingled pleasure and anticipation. Perhaps this first will be your favorite version of strawberry shortcake or a wonderful tenderly rich baked dumpling made with both strawberries and rhubarb.

This recipe calls for a rich biscuit dough wrapped around the tart-sweet filling of strawberries and rhubarb.

Gild the baked dumplings with caramelized sugar if you're so inclined, and serve this glorious dessert with a pitcher of rich cream.

Strawberry Rhubarb Dumplings

1½ pints fresh strawberries, quartered
1 cup diced fresh rhubarb (about ¼ pound)
½ cup sugar
1½ tablespoons flour
Dash nutmeg
Dash salt
4 cups sifted all-purpose four
¾ cup sugar
2 tablespoons double-acting baking powder
2 teaspoons salt
⅔ cup solid all vegetable shortening
1½ cups milk
Caramelized sugar* (optional)
Light Cream

Combine strawberries, rhubarb, ½ cup sugar, 1½ tablespoons flour, nutmeg and dash salt. Mix together with light tossing motion; set aside.

Mix 4 cups flour with ¾ cup sugar, the baking powder and 2 teaspoons salt in mixing bowl. Cut in shortening until mixture looks like course meal. Stir in milk.

Knead about 10 times on floured board. Divide dough in half. Roll out each half into 12-inch square; cut each into 4 squares.

Spoon some of strawberry mixture in center of each square. Seal corners over top; prick with fork.

Bake in lightly greased oblong pan or on ungreased baking sheet in 425 degree (hot) oven 18 to 20 minutes, or until lightly browned. Spoon caramelized sugar over dumplings, if desired.

Serve warm with pouring cream. Makes 8 dumplings.

***To Caramilize Sugar:** Stir 1 cup sugar with wooden spoon in heavy skillet over medium heat until sugar melts and a rich brown syrup is formed. Do not allow to boil.

Crisper Salads

Salad greens must be crisp and fresh if the salad is to be inviting. And to have your salad crisp and in the best condition possible on a picnic, take them in a double boiler. Put the chilled salad in the top of the boiler, and fill the lower part with ice cubes. The salad will stay fresh from six to eight hours this way. Put the dressing into a small jar and set it in with the salad, add the dressing just before serving.

Lettuce Trim

Use the kitchen shears to cut one-inch off around the edges of large leaves of lettuce. The cut-off part may be used as a frill to decorate platters.

Can of Okra Is Pickled

If you like odra, make it into a pickle.

Quick Okra Pickle

1 can (about 1 pound) cut okra
½ cup distilled white vinegar
¼ cup sugar
¼ teaspoon white or yellow mustard seed

Turn okra into a colander to drain thoroughly. In a small saucepan over low heat stir together the vinegar, sugar and mustard seed until sugar dissolves; bring to a boil; boil for 5 minutes.

Pour the hot mixture over the drained okra; cool and chill for an hour or so. Drain okra and serve, if you like, on crisp romaine leaves with a dollop of sour cream.

Salt to taste may be added to the marinade.

JOIN LIL' RICHIE'S BIG...
MAY SALE
YOUR SPECIAL GIFT....
HALF GALLON PLASTIC DECANTER
WHEN YOU PURCHASE
3 HALF GALLONS FRUIT DRINK
FREE! AT RICHARDSON'S STORES ONLY!
Take home your handsome, useful decanter FREE...when you buy any three half gallons of Richie's non-carbonated Fruit Drink!
You'll have dozens of uses for this all-purpose decanter. It's jumbo handle is perfect for easy pouring, and the adjustable spout pours, strains or seals tight with a twist. Supply is limited. Shop early!
REG 49¢ VALUE
GET YOURS TODAY WHILE SUPPLY LASTS!

FAMILY FAVORITE ICE CREAM
CHERRIES JUBILEE
Jumbo brandy flavored cherries snug in a bed of butter-smooth Richardson Ice Cream. Still the best in town, try it and see for yourself!
99¢ ½ GAL.
ORANGE PINEAPPLE ICE CREAM
What a great way to greet the spring! Juicy chunks of ripe pineapple and orange in our very own home-made Ice cream. Stock up at this low price!
79¢ ½ Gal.
DON'T MISS THIS NEW FLAVOR – TRY SOME TODAY!

RICHARDSON'S DELICIOUS HALF 'N HALF
25¢ PT. 39¢ QT.
SHOP RICHARDSON'S FOR LOW PRICES
YOUR FAVORITE FUDGSICLES
Every kids favorite. Chewy, chocolatey frozen fudge bars. Get your spring supply at this low price!
55¢ DOZ.
HURRY! STOCK-UP NOW AND SAVE!

RICHARDSON'S HAS LOW EVERYDAY MILK PRICES ..... GLASS HALF GALLON 41¢

RICHARDSON FARM DAIRY STORES
4338 M. 15, CLARKSTON
535 COMMERCE ROAD
HIGHLAND, M. 59 PLAZA
HURON at ELIZ. LAKE
4342 DIXIE HWY., DRAYTON PLAINS
2156 ORCHARD LK., SYLVAN LAKE
3100 BALDWIN RD., PONTIAC
1109 JOSLYN ROAD

MAY DAYS TO SAVE AT HOFFMAN'S
SHOP HERE SAVE MORE
Beef Sale
DELUXE LEAN
SHORT RIBS o'BEEF 35¢ lb.
ALL BEEF HAMBURG 39¢ lb. in 5 lb. lots or more
Lesser Amounts . . 49¢ lb.
CORNED BEEF BRISKETS 59¢ lb.
FANCY LEAN—FOR STEWING BEEF CUBES 69¢ lb.
GRAIN FED STEER BEEF
FULL SIDES 49¢ lb. HIND QUARTERS 59¢ lb. FORE QUARTERS 43¢ lb.
CUT, WRAPPED AND DELIVERED FREE
SIZZLING STEAKS! cook-in! or cook-out!
Chuck Steak Always Good and Tender 49¢ lb.
Ribs, Clubs and Butcherboys 69¢ lb.
Boneless Rolled PORK ROASTS 59¢ lb.
Standing 5th, 6th, 7th RIB ROASTS 59¢ lb.
BUDGET FREEZER SPECIAL
50 lbs. of Meat
10 lbs. Center Cut PORK CHOPS
10 lbs. BUTCHER BOY STEAKS
10 lbs. Center Cut CHUCK ROASTS
10 lbs. ALL-BEEF HAMBURGER STEAKETTES
10 lbs. FRYING CHICKENS
50 lbs.
$24.95 WRAPPED AND READY FOR YOUR FREEZER
Smoked PICNICS 33¢ lb.
SLICED BACON 29¢ lb.
FARM FRESH WHOLE FRYERS 26¢ lb.
FANCY LEG o' LAMB 45¢ lb.
Tender Sweet CORN 5¢ Ear
CALIFORNIA ORANGES 3 doz. $1.00
Garden Fresh-Tray TOMATOES 15¢ Pkg.
PARK FREE IN REAR
HOFFMANS RETAIL FREEZER, INC.
526 N. PERRY ST.
We Reserve The Right To Limit Quantities
OPEN DAILY 9-6
FE 2-1100

IT'S A BIRDHOUSE—Children love anything that looks like a party. Even something as prosaic as macaroni and cheese can be exciting when it resembles a birdhouse. The gelatin salad is a gay flower pot.

Birds, Flowers Thrive in Springtime Food

Children love attention. Mothers can satisfy this need for attention at mealtime very easily. Serve them the food the rest of the family will eat but give the young frys' plate a special touch.

Most children want their food plain — no spices or heavy seasonings — just a little salt and pepper with a bit of butter. However, they do want their food to look attractive.

Creamy, skillet-cooked macaroni and cheese is a dish enjoyed by all ages. To please the small ones, macaroni and cheese can be served on toast shaped like a birdhouse. A stick of celery becomes the perch for a small radish bird.

Simple, quick and the young ones love it.

Macaroni and Cheese Birdhouse

¼ cup butter or margarine
⅓ cup minced onion
½ cup diced green pepper
1 teaspoon salt
¼ teaspoon pepper
½ teaspoon prepared mustard
8-ounce package elbow macaroni
2¼ cups water
1½ tablespoons flour
1⅔ cups evaporated milk
2 tablespoons chopped pimento
2 cups grated American or Cheddar Cheese

Set electric skillet on warm and melt butter. Add onion and green pepper. Turn heat to 340 degrees; saute the vegetables until tender. Add salt, pepper, mustard, macaroni and water.

Turn the dial to 360 degrees until the water boils. Cover and simmer at 220 degrees for about 20 minutes, or until macaroni is tender.

Sprinkle flour over macaroni. Add milk; stir. Add pimiento and cheese. Continue cooking, covered, on 220 degrees until cheese is melted. Makes 4-6 servings.

Birdhouse: Toast two slices of bread. Cut one slice in half diagonally for the roof. Cut the crust off the other to make it square for the house.

Put the macaroni and cheese on the house slice. Cut a circle from a radish for the bird hole. A stick of celery for the perch.

Use a small radish for the bird by slitting the root end for the beak; use a silver candy or cut out a circle so the white will show through for the eye.

This same design can be used with scrambled eggs.

Flower Pot Salad

Choose the children's favorite flavor of gelatin. Make as directed on package. Use a small amount of salad oil and brush the inside of a small paper cup to mold a flower pot. Refrigerate until gelatin is very stiff.

Flowers are made with: small radishes cut into roses, thin slices of carrot notched to look like a flower, and cherry tomatoes. Use a wooden pix for stem. The flowers should be very small.

Tantalize Them With Aroma

The "make it now — bake it later" convenience of the Cool-Rise method means that you can welcome guests with the aroma of fresh baked bread, coffee cake or rolls.

Prepared in advance, Cool-Rise breads rise in the refrigerator for two hours or up to 24 hours when covered with saran food wrap. Bake them just before your guests arrive.

Gingery Top for Bread

The use of ginger in making a gingerbread is said to have been discovered in Greece almost 5,000 years ago. The use of ginger in Gingerbread Sticks is brand new. Here it is combined with the sesame seed which like ginger, is listed among the world's oldest spice and oil-seed crops.

To make 16 gingerbread sticks take 4 slices of toasted enriched bread; trim off crusts, cut each slice into 4 equal-sized sticks.

Cream together ¼ cup soft butter, 1 tablespoon finely-chopped crystallized ginger, and 1 teaspoon toasted sesame seeds. Spread a scant teaspoon of mixture on each bread stick.

Place on a cookie sheet and heat in a hot oven (400 degrees) a minute or two, or until butter melts. Serve hot.

New Roll Has Mocha Filling

By CECILY BROWNSTONE
Associated Press Food Editor

How chocolate rolls have caught on! When cooks want to serve a glamorous dessert, they are likely to offer one of these confections.

★ ★ ★

This newest chocolate roll has an extra fillip — toasted filberts go into the batter and the filling is a coffee flavored butter-cream.

★ ★ ★

The roll may be made well ahead of a party and kept in the refrigerator. Or if a party isn't in the books, it will make a great gift for a friend.

CHOCOLATE MOCHA FILBERT ROLL

½ cup sifted regular flour
¼ cup unsweetened cocoa
¼ teaspoon baking powder
¼ teaspoon salt
¾ cup (about 3 ounces) finely chopped toasted filberts
6 eggs
1 cup granulated sugar
1 teaspoon vanilla
Confectioners sugar

Grease bottom of jellyroll pan (about 15 by 10 by 1 inch); line bottom with wax paper; grease paper.

On a piece of waxpaper; sift together the flour, cocoa, baking powder and salt; mix in filberts. In a large mixing bowl beat the eggs with the granulated sugar and vanilla until very thick and lemon color; gradually fold in flour mixture.

★ ★ ★

Turn into prepared pan. Bake in a moderate (350 degrees) oven until cake springs back when lightly touched with finger — about 20 minutes.

With a small spatula, loosen edges; turn out onto tea towel sprinkled with confectioners sugar. Gently remove wax paper. Roll up cake in towel starting with one of the short (10 inch) sides; place roll in towel on wire rack to cool.

Unroll cake and spread with Mocha Filling. Reroll and spread top and sides with Chocolate Glaze. Refrigerate; after Chocolate Glaze hardens, wrap roll in clean plastic film and refrigerate again.

★ ★ ★

Before serving, allow the roll to stand at room temperature to soften the chocolate glaze somewhat so it can be cut without breaking.

Mocha Filling

¾ cup sweet (unsalted) butter
1½ teaspoons instant coffee powder
½ teaspoon vanilla
2 egg yolks
¾ cup sifted confectioners sugar

In a small mixing bowl, cream butter with coffee powder and vanilla. Beat in the egg yolks and confectioners sugar until thoroughly blended and smooth. Use as directed in recipe for Chocolate Mocha Filbert Roll.

Chocolate Glaze

2 squares (2 ounces) semi-sweet chocolate
1 tablespoon butter or margarine
1 teaspoon honey

In a small saucepan over low heat, melt the chocolate with the butter and honey, stirring until smooth. Remove from heat and use as directed in recipe for Chocolate Mocha Filbert Roll.

CHOCOLATE MOCHA ROLL — Toasted filberts add delightful flavor to that glamorous dessert—chocolate roll with a mocha-flavored filling.

FOR A SPRING BREAKFAST — Measure into a bowl 2½ cups prepared pancake mix; one cup raw rolled oats; 4 eggs; one-half cup melted shortening or oil; and 2 cups milk. Stir just until dry ingredients are moistened. Pour batter into heated waffle iron; cook until brown and done. Serve topped with sweetened, sliced fresh strawberries. Makes 3 large waffles.

Dip Frosted Cooky Logs

Rolled oats — the quick kind —go into the dough to give Cooky Logs a delicious nut-like flavor and interesting texture. A brief thirty-minute chill makes the dough easy to press into small log shapes.

★ ★ ★

After the cookies are baked and cooled, chocolate frosting is piped onto them with a pastry tube. The moist frosting surface is then dipped into finely-chopped nuts.

Don't despair if a pastry tube is not part of your kitchen equipment. The frosting can be spread on carefully with a knife just as well.

The final opinion on these delightful Cooky Logs is sure to be summed up in one word — "more!"

Cooky Logs

¾ cup soft butter or margarine
¾ cup sifted confectioners' sugar
1 teaspoon vanilla
1½ cups sifted all-purpose flour
½ teaspoon salt
¾ cup quick rolled oats, uncooked
Chocolate butter cream frosting
Finely-chopped pecans

★ ★ ★

Heat oven to 325 degrees. Beat butter until creamy. Gradually beat in confectioners' sugar. Blend in vanilla. Sift together flour and salt. Add to creamed mixture, blending well. Stir in oats.

★ ★ ★

For ease in handling, chill dough about 30 minutes.

Shape to form 42 logs. Bake on ungreased cooky sheets in preheated oven 20 to 25 minutes. Cool.

With pastry tube, pipe frosting lengthwise across top of each log. Dip into chopped pecans.

New Menu Announcement at the BONANZA

SIRLOIN PIT

Steak Dinner	$1.59
Junior Steak Dinner	$1.19
Chicken Dinner	$1.59
Junior Chicken Dinner	$1.19
Steak Sandwich	$1.19
Chopped Sirloin Platter ½lb.	99¢
Hamburger Platter ¼lb.	79¢
Julienne Salad	99¢
Cheeseburger	55c
Plain Hamburger	45c
Fish Sandwich	45c
Grilled Cheese	35c

Accommodations for Children
OPEN 7 DAYS A WEEK 11 A.M. — 9 P.M.
GLENWOOD at PERRY — KMART SHOPPING PLAZA
CARRY-OUT AVAILABLE CALL 338-9433

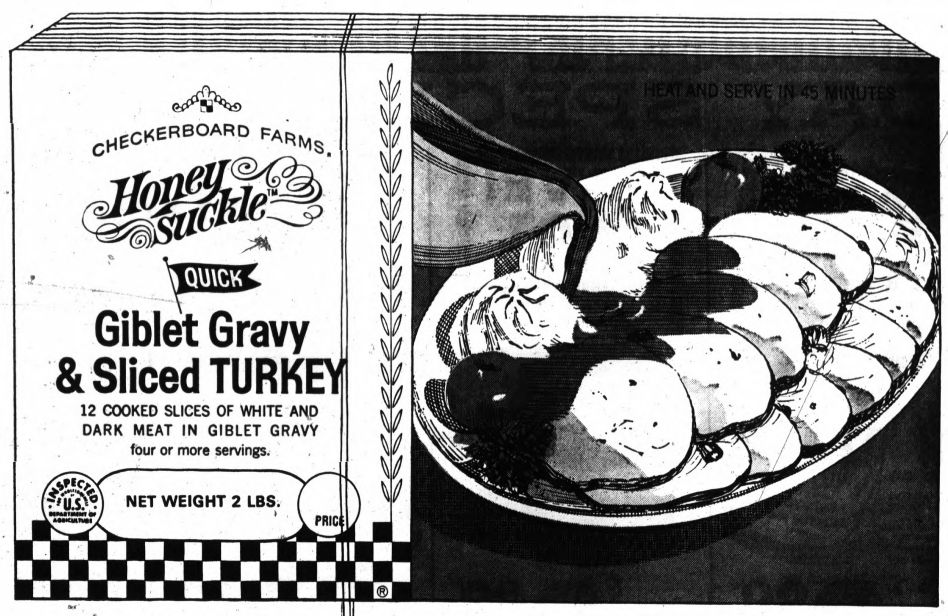

SPECIAL OFFER!

Ralston Purina Co., Dept. No. 1223N
Checkerboard Square, St. Louis, Mo. 63199
I am enclosing the "net weight" oval from a 2 lb. package of Honeysuckle Giblet Gravy and Sliced Turkey.
Please send my 25¢ to:

Name
Address
City State Zip
Void where prohibited, restricted, taxed or licensed. Please allow 3-4 weeks for delivery. Offer expires 7/31/67. Redemption coupon redeemed per customer.

We'll mail you 25¢ just for trying Honeysuckle "Sliced Turkey"

Football's Swinger in Movie

By BOB THOMAS
AP Movie-Television Writer

LEHI, Utah — It was a curious place to find the Frank Sinatra of pro football, Paul Hornung — on a movieset in this Salt Lake City suburb.

THOMAS

What is he doing here? He is playing a two-day role in a movie called "the Devil's Brigade."

"I'm just doin' it for a kick in the head — and the money," said Hornung. He denies any ambitions to pursue a career on the silver screen. For the time being, Paul intends to limit his acting to the nation's football stadiums and taverns.

The comparison of Hornung and Sinatra does not concern their singing, but their swinging. Both have become noted as the premier bon vivants in their particular lines.

SLOWING DOWN

Oddly, both have married in the past year. And just as Sinatra has slowed his swinging pace, so it appears that Hornung has decelerated.

"Sure, I got tired of that racing around," he admitted. "That's why I got married."

Hornung's role calls for him to play a Montana miner in "The Devil's Brigade," and he has a grand total of five lines. His previous acting experience was a similar-sized part in the ill-fated TV show, "My Sister Eileen" six years ago.

You might get the hint that Hornung was cast not for his acting prowess but for the strength of his name as a famous and controversial athlete. You're absolutely right. And Paul has no illusions about why he was hired.

"I'll go along with it," he says with his winning grin.

At the advanced age of 31, Paul Hornung is looking for new fields of endeavor. He has endured 11 seasons in pro football, minus one for bad behavior, and he knows his years as a performing player are numbered.

His future is complicated by the fact that he will be spending next season with the New Orleans Saints, having been dragooned for the spanking new team after his service with the Green Bay Packers.

How does he view the change?

"I'm looking forward to it, although I don't think we'll win many games," he said. "At least it will be a new town, a new team, and new opportunities. I'll be doing a TV and radio commentary down there, and that's the direction I want to go. Not in acting, believe me.

"There should be lots more chances to promote things in New Orleans than there were in Green Bay. I liked Green Bay, but I couldn't stand that weather.

FOOTBALL WEATHER

"You know, they said Green Bay wasn't good for playing football, but it was. The fall months were great for ball, but when you get into January and February — murder!"

Hornung always repaired to his home town of Louisville after the season. He came here from there.

"The picture company wanted me here a week ago, but hell, that was Derby week," he explained. "Not a chance."

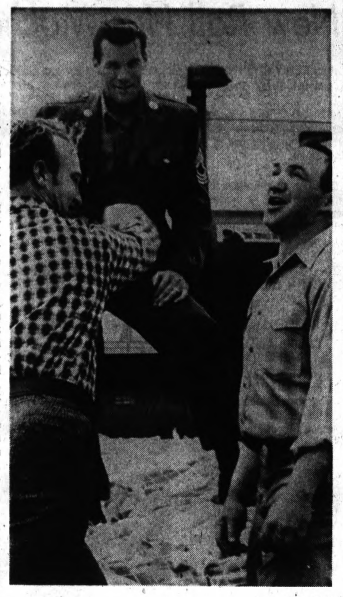

AP Wirephoto

ATHLETE-TURNED-ACTOR—Paul Hornung (left), who starred for years with the professional football's Green Bay Packers, swings movie-style at former middleweight champ Gene Fullmer on the set of "Devils Brigade" on location at Lehi, Utah. Stunt man Hal Needham (background) supervises the "fight" in which no one really gets hurt. Hornung is playing a two-day role in the movie.

WANTED
Highest Prices Paid
"We Pick Up"
FE 2-0200
JUNK CARS
Used Auto Parts Available
Pontiac Scrap 135 Branch

Tooth Decay Tied to Heat in Food, Drink

LONDON (UPI) — Early man was delighted when he tamed fire to cook his meat. What he didn't know was that he was letting his descendants, even unto the present day, in for a toothache.

★ ★ ★

That's the theory of Dr. S. W. Taylor of New Zealand who blames tooth decay on the effect of heat in food and drink.

"I have not," said Dr. Taylor in presenting his case to a British medical weekly, "taken hot food or drink for years and have not needed a dental filling during this time."

And he cautiously exonerated candy, cookies and sugar — used in moderation — from their age old condemnation as some of the guilty factors in dental problems.

"Primitive man," said Dr. Taylor, "had, and still has, caries-free teeth. But the use of heat in cooking and the advent of utensils enabling hot food and drink to be ingested led to caries.

"Nature intended our teeth to cope with substances at or below body temperature; an unusual heat sensitivity is the underlying cause of dental decay."

Dr. Taylor said poor teeth were one of the diseases of young people and not only led to "the disfigurement of total extraction" but tied down tens of thousands of dentists, surgeons, nurses and technicians.

Fatherly Touch

HOUSTON, Tex. (AP) — A newly-remodeled waiting room for expectant fathers at the Methodist Hospital here, has been named "the Stork Club."

FREE
18 HOLES OF GOLF
Putt-Putt
Lites For Nite Play
OPEN DAILY 9 a.m. 'til 12 p.m.
3580 Dixie Hwy. Lake Orion — Drayton Plains
OR 3-8383
Southfield Cor. Northwestern and Telegraph EL 7-8234
Limit 1 with paid admission
Mon. - Thurs. thru May
60c VALUE

Pontiac's POPULAR THEATER
Week Days: Cont. 11 a.m. to 12 p.m.
Sundays: Continuous 12 a.m. to 12 p.m.
EAGLE
NOW SHOWING
Tony Curtis · Virna Lisi · George C. Scott
Not with my wife, you don't!
Also
KISS THE GIRLS & MAKE THEM DIE
A COLUMBIA PICTURES RELEASE
TECHNICOLOR

FE 5-4500 CHILDREN UNDER 12 FREE
PONTIAC DRIVE-IN
2935 DIXIE HIGHWAY (U/S. 10) 1 BLOCK N. TELEGRAPH RD.
BOX OFFICE OPENS 7:00 P.M.
FIRST RUN!
Hotter than Hell's Angels!
They're souped-up for thrills and there's no limit to what they'll do!
HOT RODS TO HELL
DANA ANDREWS · JEANNE CRAIN
in METROCOLOR
Plus
PARAMOUNT PICTURES PRESENTS
ANN-MARGRET and TONY FRANCIOSA
bunniest picture of the year!
The SWINGER
TECHNICOLOR
IN-CAR HEATERS

FE 2-1000 CHILDREN UNDER 12 FREE
MIRACLE MILE DRIVE-IN
50 TELEGRAPH AT SQ. LAKE RD. 1 MILE W. WOODWARD
BOX OFFICE OPENS 7:00
CHARLES K. FELDMAN'S
CASINO ROYALE IS TOO MUCH... FOR ONE JAMES BOND!
First Run!
JOIN CASINO ROYALE FUN CLUB
JAMES BOND 007
CASINO ROYALE
TECHNICOLOR®
Plus
ELVIS PRESLEY
HAL WALLIS'
GIRLS! GIRLS! GIRLS!
LAST 7 DAYS!
CHARLES K. FELDMAN presents a TEAM PRODUCTION
PETER SELLERS · URSULA ANDRESS
DAVID NIVEN · WOODY ALLEN · JOANNA PETTET · ORSON WELLES · DALIAH LAVI · DEBORAH KERR
WILLIAM HOLDEN · CHARLES BOYER · JEAN-PAUL BELMONDO · GEORGE RAFT · JOHN HUSTON · TERENCE COOPER
STELLA STEVENS · JEREMY SLATE · LAUREL GOODWIN
ELECTRIC IN-CAR HEATERS

332-3200 CHILDREN UNDER 12 FREE
BLUE SKY DRIVE-IN
OPDYKE RD. AT WALTON BLVD.
FIRST RUN!
Plus
A new kind of motion picture excitement... from the Director and Writer of "Cat Ballou"!
TECHNICOLOR®
COLUMBIA PICTURES and SAM SPIEGEL present
THE SUPREMES THE SINGING STORY OF THE HAPPENING
"THE HAPPENING"
Starring ANTHONY QUINN · MICHAEL PARKS · GEORGE MAHARIS · ROBERT WALKER · MARTHA HYER · FAYE DUNAWAY · OSCAR HOMOLKA · JACK KRUSCHEN · MILTON BERLE
ELVIS PRESLEY in FUN IN ACAPULCO
TECHNICOLOR
URSULA ANDRESS
IN-CAR HEATERS

Waterford 674-1800 DRIVE-IN
3250 AIRPORT
WMS. LAKE RD. AT AIRPORT RD. MILE WEST OF DIXIE HGWY -U.S. 10-
PLAYBOY says: STAGGERING—MAGNIFICENT—MIGHTY SENSATIONAL MEASUREMENTS (43-22-34)
June Wilkinson
"THE PLAY GIRLS AND THE BELL BOY"
Plus BLOODSTAINED SHOCKING, BIZARRE
NATURE GIRL and the SLAVERS
• GIGI HILD • Eden Magazine's "FAVORITE EVE" meets the Bellboy disguised as the "Traveling Salesman"
• LOUISE LAWSON • Pageant Magazine's FAMOUS FIGURE MODEL" plays an unusual game of poker with the "Gambling Bellboy"
• LORI SHEA • Man Magazine's "MOST POPULAR GIRL" • Amazing Lorie and her bewitched bellboy
COLOR
IN-CAR HEATERS

Victor PAINT STORES
HOUSE OF VICTOR and MARY
MARY CARTER PAINTS
DECORATION DAY SPECIALS

SAVE! $1.00 WITH COUPON INTERIOR Latex WALL PAINT PP-1
Reg. $3.99 PER GAL.
NOW $2.99 PER GAL.

SAVE! $1.01 WITH COUPON CLASSIC EXTERIOR Latex HOUSE PAINT PP-1
Reg. $4.00 PER GAL.
NOW $2.99 PER GAL.

SAVE! $1.10 WITH COUPON MARY CARTER OIL BASE HOUSE PAINT PP-1
Reg. $4.59 PER GAL.
NOW $3.49 PER GAL.

TRIM & DECK ENAMEL
• DURABLE, ONE-COAT, HIGH GLOSS ENAMEL FOR INTERIOR, EXTERIOR & MARINE SURFACES
JUST $1.79 PER QUART

REDWOOD STAIN
JUST $2.79 PER GAL.

16' ALUMINUM EXTENSION LADDER
Reg. $14.95
NOW $10.88

PAINT THINNER IN HANDY GASOLINE CAN
Reg. $1.49
NOW 99¢ EACH

16 OZ. SPRAY ENAMEL
WIDE SELECTION OF COLORS
Reg. $1.19
NOW 79¢ EACH

DECOLON VINYL RUGS 9' X 12'
Reg. $8.95
NOW $7.49

ONE OF AMERICA'S BEST PAINT VALUES!
MORE THAN 10 MILLION CANS USED ANNUALLY

158 N. Saginaw St. Next to Sears Telephone 338-6544
906 West Huron St. at Telegraph Rd. Telephone 338-3738
Walled Lake Discount House* 707 Pontiac Trail at Maple Rd., Walled Lake Telephone 624-4845
Ryan's Home Improvement* 3234 Auburn Rd., Utica Telephone 731-0625
*Most Specials Available at These Stores!

Nation Eyes Young Hoffa's Election Bid

AP Wirephoto

RINGING DOORBELLS — James P. Hoffa, Democratic candidate for a seat in the Michigan House of Representatives, has moved his campaign to doorbell ringing in Detroit's 19th District. Here Hoffa, 26, son of imprisoned Teamster President James R. Hoffa, receives permission from Mrs. George Henry to plant a campaign poster on her front lawn. Hoffa will oppose Republican candidate Anthony C. Licata, 48, in a special election May 23.

DETROIT (AP) — A young man fresh out of law school running in a special election for minor state office wouldn't attract much attention—usually.

But the race that ends next Tuesday in polling places on Detroit's Northwest Side has sparked interest of national leaders in both political parties, plus millions who love or despise the name Hoffa.

★ ★ ★

The race pits James Philip Hoffa, 26, son of the imprisoned Teamsters Union president, against Anthony C. Licata, 48, an advertising executive making a second bid for elective office.

Hoffa is a Democrat, Licata a Republican.

HOUSE VACANCY

They're seeking to fill a House vacancy created by a death in that chamber, which has a 54-54 Democrat-Republican split. Republican Gov. George Romney badly needs all the help he can get in winning a fiscal reform program that could bolster his standing as presidential timber.

★ ★ ★

Romney took the district—the 19th—in his landslide reelection last fall and he plans to campaign for Licata this weekend.

But the odds currently favor Hoffa. He got the nomination over 15 others and the district is usually considered safe for Democrats.

Hoffa also has the endorsement of Vice President Hubert Humphrey and New York Sen. Robert Kennedy, who, as attorney general, started the federal prosecution that jailed the senior Hoffa for jury tampering.

Hoffa the candidate has little or nothing to say about the endorsement by Kennedy, a bitter foe of his father, as he campaigns in the mainly middle class district where many industrial (hence unionized) workers live.

★ ★ ★

But he doesn't hide the fact that his father is in jail, either.

Young Jimmy, a University of Michigan Law School graduate, visited his father at the Federal Penitentiary at Lewisburg, Pa., recently and came away saying he'd been told to "run and run hard."

★ ★ ★

Dressed in tweed coat and regimental striped tie and handing out campaign literature that bears a picture of the whole family, young Hoffa is smiling, easy going.

"Hi. I'm Jim Hoffa," he says. "I'm running for the State House. Democrat."

But the young man, chunky like his famous father, shows a trace of anger when asked directly if he had tried to avoid mention of the head of the family.

★ ★ ★

"No," he says firmly. "You never try to disassociate yourself from your father. I'm running on my own qualifications and my experience in the Senate."

That experience is one year's work as a legislative aide.

★ ★ ★

Hoffa's also running with the endorsement and help, apparently volunteer, of the Teamsters and United Auto Workers, both powerful in the district, not to mention the city.

Announcing . . .

FOOD

ERNIE "FORD" FELICE'S BAR

377 SOUTH BLVD.

"WHERE YOUR FRIENDS MEET AND EAT"

Featuring . . .

Italian Style Hot Dogs

with our own HOT Sauce and plump, juicy HOT Sausage.

OPEN FACE CHOPPED SIRLOIN STEAK SANDWICH w/French Fries 95¢

ADDED ATTRACTION! KIELBASA ALA FELICE A Very Unusual Experience in Eating

ENTERTAINMENT AT ALL TIMES ON OUR SPECIALLY PROGRAMMED SCOPE-A-TONE

If the Crowd Holds You Out, Stand Back and Shout

"I SHALL RETURN"

Board to Eye Project Plans for 3 Waterford Schools

Final architectural plans for construction projects at three schools will be considered at tomorrow night's 7:30 meeting of the Waterford Township Board of Education.

★ ★ ★

Schools involved are Crary and Pierce junior high schools and Pontiac Lake Elementary School.

Total estimated project cost is $69,000 for Pierce, $56,000 for Pontiac Lake and $30,500 for Crary.

However, estimated construction cost for the three projects is considerably less.

Remodeling, other alterations, site development and equipment are earmarked for the schools.

COG REPORT

In other business, Robert Farley of the Committee of One Hundred will give a report on the Southeast Michigan Council of Governments (COG).

The goal of COG is to provide effective ways of working together to resolve common metropolitan problems. Of a potential membership of 345 cities, villages, townships, counties and school districts in the six-county area, more than 125 local jurisdictions have expressed an intent to join the organization.

But Not Bitten

ARCO, Idaho (AP)—It did not take Terrell Techick, deputy dog catcher, long to decide that he wanted another job. He quit after two days. He said he had been cursed, abused, threatened, told lies and chased.

State Capitol Happenings on Tuesday

By The Associated Press

THE GOVERNOR

Ordered a delay in the letting of bids on nearly $10 million in new college construction.

Said he felt he qualified as a "natural born citizen" to run for president.

Received a setback when Atty. Gen. Frank Kelley ruled that the state superintendent of public instruction has discretionary power to release advance state aid to school districts. This came after Romney said he would veto such advances.

THE SENATE

Defeated HB2187, Jacobetti. Extending resort liquor licenses from 10 to 12 months but then voted to reconsider the measure later.

Revived the once defeated SB675, Young. To streamline the inheritance tax law and delayed consideration until Thursday.

Passed:

HB2313, Gingrass. Increase terms of mine inspectors from two to four years.

HB2390, Snyder. Count the votes cast for a candidate for governor who then dies as votes for the lieutenant governor candidate of the party.

HB2692, Smit. Allowing charter township to use surplus income for supplemental appropriations.

THE HOUSE

Reconsidered and passed:

HB2869, Baker. Forbid wholesalers to sell beer or wine at retail.

HB2347, Rohlfs. Provide penalty for stealing trade secrets.

Defeated HB2546, Swallow. Make municipalities civilly liable for false arrests made by their policemen.

Sent to committee:

HB3090, Sharpe. Provide horse race meeting licenses shall be good for 10 years; increase maximum permitted payments to county fairs for horse race purses and facilities.

HB2234, R. W. Davis. Refinance Mackinac Bridge; levy one-quarter-cent gasoline tax.

NOW! HURON at 7:00 & 10:40

The new... Flint adventure...

IN LIKE FLINT

A SAUL DAVID PRODUCTION

Starring JAMES COBURN

AND AT 8:50

the Quiller Memorandum

GEORGE SEGAL ALEC GUINNESS

Now KEEGO

Warner Bros. unlocks all the doors of the sensation-filled best seller.

HOTEL

TECHNICOLOR

FIRST TO FIGHT

STARRING CHAD EVERETT

WRITTEN BY GENE L. COON

WILLIAM CONRAD

DIRECTED BY CHRISTIAN NYBY

TECHNICOLOR PANAVISION FROM WARNER BROS.

COMMERCE

UNION LAKE at HAGGERTY RD.

EM 3-0661 — Show Starts at Dusk

Adults $1.25 - Children Under 12 Free

FREE ELECTRIC IN-CAR HEATERS

- - FIRST RUN! - -

• ALL COLOR PROGRAM •

Vaughn! Venice! Vooom!

M G M presents

"The Venetian Affair"

PANAVISION METROCOLOR

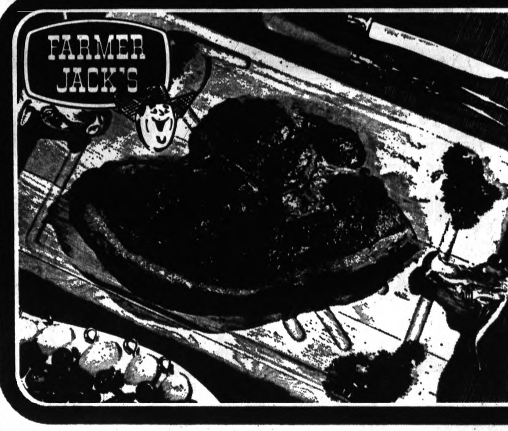

Super Values For Beefeaters!

FARMER JACK'S FAMOUS U.S. CHOICE BEEF

STEAK SALE!

RIB STEAK LB. 78¢

SIRLOIN STEAK LB. 94¢

U.S. CHOICE T-BONE, CLUB OR CUBE LB. 98¢

COCONUT CHOCOLATE DROP HEKMAN COOKIES 15 OZ. WT. BAG 39¢

ASSORTED FRUIT FLAVORS HI-C DRINKS 1 QT. 14 OZ. CAN 25¢

HUNT'S DELICIOUS PORK AND BEANS 15 1/2 OZ. WT. CAN 10¢

GENTLE DISH DETERGENT PALMOLIVE LIQUID 1 PT. 6 OZ. BTL. 49¢

DEL MONTE BRAND FRUIT COCKTAIL 1 LB. 1 OZ. CAN 19¢

SMUCKER'S STRAWBERRY PURE PRESERVES 1 LB. 4 OZ. JAR 49¢

CAMPBELL'S CHICKEN/NOODLE OR MUSHROOM SOUP 10 1/2 OZ. WT. CAN 15¢

RICH TOMATO TASTE HUNT'S CATSUP 14 OZ. WT. BTL. 18¢

STRAINED FOR BABIES BEECH-NUT FOODS 4 1/2 OZ. WT. JAR 7¢

U. S. NO. 1 ALL PURPOSE MAINE POTATOES 20 LB. BAG 88¢

FLORIDA 100 SIZE THIN SKIN JUICY ORANGES DOZ. 36¢

SNO-WHITE DELICIOUS FRESH MUSHROOMS LB. 49¢

WHILE THEY LAST! HARDY NO.1 ROSEBUSHES EACH 49¢

3 LBS. OR MORE FRESH HAMBURG LB. 39¢

U.S. CHOICE BEEF ROTISSERIE ROAST LB. 98¢

U.S. CHOICE BEEF-ROLLED BONELESS RUMP LB. 98¢

U.S. CHOICE BEEF CHUCK ROAST LB. 49¢

FARM VIEW CHICKENS PLUMP ROASTERS LB. 39¢

SHENANDOAH BONELESS TURKEY ROLLS LB. 98¢

SHENANDOAH-1 LB. 6 OZ. CORNISH GAME HEN EA. 79¢

FROM THE LAND O' CORN BLACK HAWK BACON LB. 79¢

YEARLING STEER SLICED BEEF LIVER LB. 59¢

AMERICA'S FAVORITE COFFEE! MAXWELL HOUSE 2 LB. CAN $1.17

LIGHT MEAT CHUNK PACK STAR KIST TUNA 6 1/2 OZ. WT. CAN 25¢

SPECIAL LABEL AJAX DETERGENT 3 LB. 1 OZ. BOX 59¢

DUNCAN HINES ASSORTED CAKE MIXES 1 LB. 2 OZ. PKG. 25¢

Fresh Dairy Foods!

KRAFT MARGARINE SOFT PARKAY 1 LB. CTN. 39¢

KRAFT DELUXE AMERICAN OR PIMENTO CHEESE SLICES 8 OZ. WT. PKG. 33¢

DAIRY RICH FRESH CREAMERY BUTTER 1 LB. PRINT 69¢

KRAFT OLIVE, RELISH, PIMENTO OR PINEAPPLE CHEESE SPREADS 5 OZ. WT. JAR 29¢

FARM MAID OLD FASHIONED BUTTERMILK QT. CTN. 19¢

Priced To Please!

MR. PITTS GRADE 1 SLICED LARGE BOLOGNA 1 LB. PKG. 49¢

MR. PITTS GRADE 1 SKINLESS FRANKS 2 LB. PKG. 87¢

PETERS GRADE 1 REGULAR OR JUMBO POLISH SAUSAGE LB. 59¢

GLENDALE SLICED DUTCH, OLIVE, PICKLE, SPICED, COOKED OR BEER SALAMI 1 LB. PKG. 59¢

HYGRADE GRADE 1 SKINLESS BALL PARK FRANKS 1 LB. PKG. 69¢

QUAKER MAID CHOCOLATE COVERED ICE MILK BIG "M" BARS 12 BAR PK. 39¢

100% PURE FROZEN FLORIDA-DAILY SUN ORANGE JUICE 6 OZ. FL. CAN 10¢

TIP TOP BRAND FROZEN LEMONADE 6 OZ. FL. CAN 8¢

4 VARIETIES-REALEMON FROZEN FRUIT PUNCHES 6 OZ. FL. CAN 10¢

Prices Effective Through Sun., Mar 21. Sorry, No Sales To Dealers

FARMER JACK'S

THERE'S A FARMER JACK'S NEAR YOU!

OPEN DAILY 9-10, SAT. 8-10, SUN. 9-7

MICHIGAN AT 3RD. WAYNE
OUTER DRIVE AT PELHAM
MIDDLEBELT AT PLYMOUTH
TELEGRAPH AT SCHOOLCRAFT
5 MILE RD. AT LEVAN
7 MILE NEAR GRAND RIVER
7 MILE RD. AT MIDDLEBELT
GREENFIELD N. OF 8 MILE
10 MILE RD. AT SOUTHFIELD
SOUTHFIELD S. OF 13 MILE
LITTLE MACK AT 12 MILE
9 MILE AT KELLY
E. 11 MILE AT MAIN STREET
COOLIDGE AT 10 1/2 MILE
JOY RD. NEAR EVERGREEN
DIXIE HWY., DRAYTON PLAINS
PONTIAC MALL SHOPPING CTR.
MIRACLE MILE SHOPPING CTR.
GLENWOOD PLAZA, PONTIAC
VAN DYKE NEAR 17 MILE RD.
MAPLE AT COOLIDGE
VAN DYKE AT 13 MILE RD.
GRATIOT AT FRAZHO
10 MILE RD. AT RYAN RD.
8 MILE, E. OF SCHOENHERR
DEQUINDRE N. OF 8 MILE
OAKWOOD AT PROSPECT
SOUTHFIELD AT DIX RD.
GODDARD AT PARDEE
GRATIOT NEAR HARPER

AP Wirephoto

DISTAFF SOLDIERS CAPTURED — Vietnamese women, captured while fighting alongside men in a Vietcong battalion, huddle behind a barbed wire compound last weekend in Nui Loc Son Valley, southwest of Da Nang. They were taken by Marines on Operation Union.

Obscene Callers Pose Little Physical Danger

DETROIT — Men who make obscene telephone calls are not likely to follow-up with physical assault. The obscene caller is related pshychologically to the exhibitionist, said Dr. Raoul N. Nadler of New York University School of Medicine, but he is more frightened of direct action.

Dr. Nadler told the annual meeting of the American Psychiatric Association here that "annoyance calls" in New York increased 10 per cent in 1966 over 1965. Some 16,000 obscene calls were reported to the New York business office of the Bell Telephone Co. in the nine months from April to December 1966.

There is evidence, said Dr. Nadler, that the obscene caller is both more aggressive and more scared than other men with sexual perversions. "He acts out his perversion at a greater distance, but more actively."

Dr. Nadler said the telephone calls is aimed at inspiring a woman's awe or fright for the purpose of bolstering a sense of potency. The caller usually resorts to telephoning when his self-esteem is particularly low and he is intolerably anxious. He needs a rapid infusion of assurance from women.

The best course of action of a woman receiving such calls is to hang up and give no response whatsoever. But she need not be afraid of the unusual amount of rage characteristic of lewd phone calls since the caller is frightened by his own anger and potential for destructiveness.

Uninsured Drivers Increase if Outlawed, Says 'M' Prof

ANN ARBOR — Complusory auto insurance laws generally have increased — not decreased — **the number of insured drivers on the road, a University of Michigan business economist warns.**

Associate Prof. Ross J. Wilhelm suggests that legislators would do well to study the experience of New York, Massachusetts, and North Carolina before passing such laws in their own states.

In New York, before the compulsory auto insurance law was passed in the early 1950s, 3 per cent of the drivers were uninsured. In 1963 a survey indicated that 6 per cent of the drivers were uninsured. The New York law carries a penalty of a year in prison, a $1,000 fine, or both.

Wilhelm, who discussed the subject on his radio program "Business Review," produced by the University Broadcasting Service (WUOM, WVGR), offers this explanation:

"The primary reason why the percentage of uninsured drivers on the road rises in compulsory insurance states is because insurance rates are higher. The rates in Manhattan and Boston are about three times higher for basic auto insurance than they are in Detroit, about 80 per cent higher than in Miami, and about 60 per cent higher than in San Francisco. Yet the deaths from motor vehicles per license in force are significantly higher in Michigan, California, and Florida than they are in the compulsory states of New York and Massachusetts.

"The reason the insurance rates are higher in the compulsory states than in the noncompulsory ones appears to be that the drivers involved in accidents know that most people have insurance and the claims for damages are pushed out to the maximum. The people seem to be more conscious of the existence of insurance and are ready to stick the insurance companies for as much as they can."

New York and Massachusetts, Wilhelm adds, lead the nation in auto injury claims paid per 1,000 cars insured.

"The number of claims reported jumps as soon as a compulsory insurance law is passed," the economist says. "The number of claims jumped 23 per cent in New York and 35 per cent in North Carolina during the first years the law was in effect."

Another reason for more uninsured drivers being on the road in New York is that the law is not enforced, the economist says. "The New York police claim, and it seems reasonable, that they do not have the manpower to seek out the uninsured driver. Further, when they do find such drivers the most that usually happens is that their license plates are taken away for 30 days."

The facts seem to indicate that it is impossible to keep uninsured drivers off the road, Wilhelm says, adding: "The police do not have the manpower and the state motor vehicle departments are run by politicians who feel they cannot take harsh action."

The situation is comparable to the experience in all states with unlicensed drivers, the economist points out. "Stiff laws requiring a driver to be licensed have not kept unlicensed drivers off the road, and surveys have indicated that up to 90 per cent of the drivers whose licenses have been suspended drive during the suspension period."

To circumvent New York's proof of insurance requirement in obtaining a car license, uninsured drivers may pay a small amount down on a policy then let it lapse after licensing, use a phony insurance certificate, or register their car in a noncompulsory state.

PBI Business 1895 Pontiac Institute

prepare for business leadership

. . . through evening classes at PBI

PBI is an accredited two year school of business offering both day and evening training in the following areas: Secretarial, accounting, business administration, CPA and accounting, clerical, office machines.

Professional Accounting
Higher Accounting
Junior Accounting
Bookkeeping
Tax Accounting
Business Administration
Word Study
Business English
Business Math

Executive Secretarial
Legal Secretarial
Stenographic
Clerk-Typist
Office Machines
IBM Key Punch
Speedwriting
Typewriting
Dictation
Gregg Shorthand

PBI is ACCREDITED as a Two Year School of Business by Accrediting Commission for Business Schools.

REGISTRATION INFORMATION FOR PBI: Write, visit or telephone for a copy of latest catalog. Please indicate interest in either evening or day programs. Address: 18 W. Lawrence Street. Phone FE 3-7028.

Pontiac Business Institute

CHECK OUT WITH More Food · More Change

Prices In Effect May 18th Thru May 20th

SAVE Blade Cut CHUCK ROAST
USDA CHOICE
Fairway Famous Tender Juicy Delicious CORN FED STEER BEEF!
35¢ lb.

USDA CHOICE ROUND BONE CHUCK ROAST 55¢ lb.

LEAN PRE-DICED USDA CHOICE Boneless Stew Beef 69c lb.

• GRADE I SKINLESS HOT DOGS ..... 3 LBS $1.00
• OUR OWN OLD-FASHIONED THICK OR THIN SLICED BACON ..... 59¢ LB.
• GRADE I HOT ITALIAN SAUSAGE ..... 69¢ LB.
• GRADE I SLICED LARGE BOLOGNA ..... 39¢ LB.

HAMBURGER Fresh, Lean 45¢ lb. IN CONVENIENT FAMILY PACKAGES

SAVE USDA CHOICE Tender, Juicy BOSTON ROLLED ROAST lb. 69¢

SAVE BANQUET 11-Oz. Pkg. TV DINNERS Turkey or Chicken 3 FOR $1

• DEL MONTE 303 CAN Cut Green Beans .. 4 FOR 89¢
• DEL MONTE 303 CAN Whole Kernel Corn 4 FOR 79¢
• DEL MONTE 303 CAN Early Garden Peas 4 FOR 85¢

ROMAN CLEANSER Half Gallon Plastic Bottle 29¢

We Also Carry ROMAN FABRIC SOFTENER

Clip Coupon In Today's Pontiac Press
Honeysuckle Sliced Turkey 2 POUND FOIL TRAY WITH GIBLET GRAVY $1.79 SAVE!

Sealtest VANILLA TOFFEE KRUNCH Now At Our Store!

CAMPBELL'S TOMATO SOUP 10½ Oz. Can 10¢

Kraft's Sliced AMERICAN CHEESE 8-Oz. Package 3 FOR $1.00

• 1 POUND CARTON Keyko Margarine ... 4 FOR $1.00
• SPARTAN 14½ OZ. PACKAGE Nut Top Rolls ..... 39¢
• 2 POUND POLY BAG CRINKLE-CUT Frozen French Fries .... 25¢
• HUNT'S 46-OZ. CAN Tomato Juice ..... 29¢
• KELLOGG'S 12-OZ. PACKAGE Corn Flakes ..... 27¢
• POTATO — MACARONI — COLE SLAW Fresh Salads ..... 39¢ lb.

No. 1 IDAHO POTATOES 10 Pound Bag 59¢

FAIRWAY FOODS

Authorized S.D.D. Distributor Wine • Liquor • Beer

We Reserve the Right to Limit Quantities

Across From Pontiac Northern High School

1220 N. Perry at Madison, Pontiac FE 4-2260

Open Daily 9 A.M. to 9 P.M.—Sundays 10 A.M. to 6 P.M.

AP Wirephoto

EYE TO EYE — World light heavyweight champ Dick Tiger (left), and Jose Torres waltz head to head and fist to fist in the sixth round of their hard hitting bout last night in New York's Madison Square Garden. Tiger won by a split decision.

Valentine's Day Lacks Sweetheart for Tigers

Senators Post 5-4 Conquest Over Detroit

Outfielder Wields Potent Bat, Glove; Kaline Rips Homer

WASHINGTON (AP) — Valentine's Day wasn't two months ago, as far as the Washington Senators and Detroit Tigers are concerned.

It was Tuesday night when outfielder Fred Valentine turned in the defensive play of the game, cracked a two-run double and scored a run as Washington nipped Detroit 5-4.

With the Tigers leading, 3-0 on a three-run homer by Al Kaline, Valentine cracked a double over the head of centerfielder Jim Northrup in the bottom of the first inning, scoring two runs.

TYING RUN

Dick Nen followed with a single and Valentine scored the tying run.

In the Detroit second he raced to the wall and took a home run away from Bill Freehan.

"It was out of the park, all right," said Valentine.

"I ran all the way back and braced myself on top of the fence," he said.

★ ★ ★

"I could hear the Detroit bullpen yelling 'home run' but I leaped up and just got to it."

The centerfielder who has been benched periodically by manager Gil Hodges, suddenly found himself batting in the fourth slot Tuesday night — at .200.

Bolstered by Valentine's effort, the Senators assembled two more runs off losing pitcher Earl Wilson in the third and hung on to break a five-game losing streak.

STOPS HITTING

Wilson departed in the third and so did Washington's hitting attack as relievers Dave Wickersham and George Korince held them to three singles for the rest of the night.

★ ★ ★

The Tigers managed another run in the seventh which knocked out winning pitcher Camilo Pascual, who was credited with his third victory.

The Tigers, in taking their third consecutive loss, threatened in the ninth when Norm Cash singled with one away and Freehan walked.

★ ★ ★

Then reliever Dave Baldwin settled down, striking out Dick Tracewski and getting Jake Wood on a called third strike.

Detroit remained a game and a half behid league-leading Chicago as the White Sox dropped a 1-0 decision to Minnesota. The Tigers have another shot at Washington tonight. Joe Sparma (3-0) faces Barry Moore (2-0).

DETROIT	ab	r	h	bi	WASHINGTON	ab	r	h	bi
MAuliffe 2b	3	1	1	0	Cullen 3b	4	0	1	0
Wert 3b	4	1	1	0	King rf	3	2	1	0
Kaline rf	4	1	2	3	FHoward lf	3	2	2	1
WHorton lf	4	0	0	0	HAllen lf	0	0	0	0
Northrup cf	4	0	1	0	Valentine cf	3	1	1	2
Cash 1b	4	1	2	0	Nen 1b	4	0	2	1
Freehan c	3	0	1	0	Casanova c	4	0	0	0
Oyler ss	2	0	0	0	BAllen 2b	3	0	1	1
GBrown ph	0	0	0	1	Brnkman ss	4	0	0	0
Trcewski ss	1	0	0	0	Pascual p	3	0	0	0
Wilson p	1	0	0	0	Knowles p	0	0	0	0
Wickshm p	1	0	0	0	Baldwin p	0	0	0	0
Lumpe ph	1	0	0	0					
Korince p	0	0	0	0					
Wood ph	1	0	0	0					
Total	33	4	8	4	Total	31	5	8	5

Detroit	3	0	0	0	0	1	0	0	— 4
Washington	1	0	3	0	0	0	0	0	x — 5

E—Oyler. DP—Washington 1. LOB—Detroit 5, Washington 6. 2B—Valentine, King, F.Howard, Northrup. HR—Kaline (8). SF—B.Allen, G.Brown.

	IP	H	R	ER	BB	SO
Wilson (L,4-3)	2	5	5	5	1	0
Wickersham	4	2	0	0	1	1
Korince	2	1	0	0	1	2
Pascual (W,3-1)	4 2-3	7	4	4	0	4
Knowles	1 2-3	1	0	0	1	0
Baldwin	2-3	0	0	0	1	2

WP—Pascual. T—2:42. A—6,152.

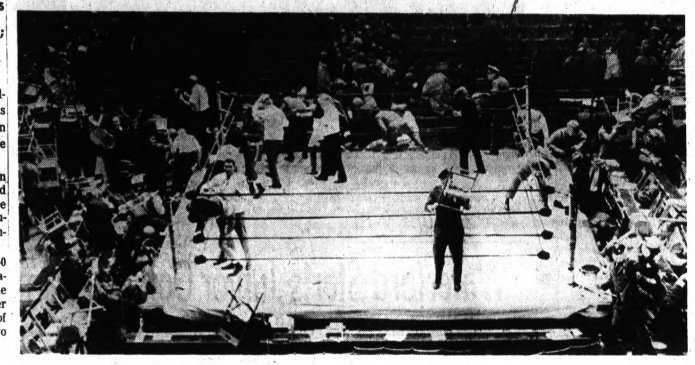

AP Wirephoto

RIOT IN ARENA — A wild riot erupted last night after it was announced that Dick Tiger retained his title by a split decision in a Madison Square Garden bout with Jose Torres. Torres, left foreground, leaves the ring, while Tiger stands at upper, left. Patrons cover their heads with chairs as debris was thrown.

Riot Mars NY Title Bout

Puerto Rican Boxers Limited

NEW YORK (AP) — Puerto Rican fighters will be barred from main events at Madison Square Garden for a cooling off period, it was learned today following the second riot within 10 weeks and the third in 21 months at a fight show in the famed arena.

Bottles, pieces of chairs and other missiles were tossed into the ring and the ringside sections Tuesday night shortly after light heavyweight champion Dick Tiger of Nigeria was awarded a split decision over Puerto Rican-born Jose Torres in a very close return, 15-round title bout.

Eleven persons suffered cuts and were treated at nearby hospitals, police reported. None of the victims were reported seriously hurt. No arrests were reported.

★ ★ ★

The other two riots involved fights featuring Puerto Rican-born Frankie Narvaez, a New York lightweight who lost both times.

In the first, Narvaez dropped a split decision in a close fight with Flash Elorde of the Philippines on Aug. 4, 1965. In the second, on March 10, 1967, Panama's Ismael Laguna decisively whipped Narvaez and was awarded a unanimous decision and unanimous decision at the Garden last Dec. 16 before a crowd of 13,654 that paid $100,488. There were no disorders at that fight.

In the return bout, Torres, with an advantage in age, weight, height and reach, was favored again, this time by narrower 8-5 odds. It drew a crowd of 12,674 and $104,459, and grossed $60,000 more from national television.

Referee Harold Valan and judge Johnny Dran each voted for Tiger by 8-7 margins in rounds. Judge Joe Eppy had it 8-7 for Torres. The Associated Press also had it 8-7 for Torres.

BOUT POSTPONED

As a result of the third riot, a proposed title fight between lightweight champion Carlos Ortiz, a Puerto Rican-born New Yorker and Laguna may not be held in New York or may be put off for some time. The fight had been considered a sure sellout.

A Garden source, who asked not to be identified, said, "We can't go with that or any main event with a Puerto Rican for some time after this one."

Tiger had dethroned the 3-1 favored Torres on a decisive by whopping margins.

SPORTS

WDGA Event Won by Joyce

State's No. 1 Amateur Scores 41-39—80

The No. 1 woman amateur golfer in Michigan, Joyce Kazmierski of Grosse Ile, scored a 41-39—80 to win the first event of the Women's District Golf Association weekly tournaments at Knollwood yesterday.

★ ★ ★

Mrs. W. L. Mosher, Jr., of Orchard Lake CC was second, three strokes back with an 83.

A large field took part in the WDGA event which posted four flights of players.

Miss Joyce Kazmierski, Gr. Ile	41-39—80
Mrs. W. L. Mosher Jr., Or'rd L.	39-44—83
Mrs. Bruce Hilkene, Indianw'd	44-42—86
Mrs. M. G. Marquardt, Gowanie	42-44—86
Mrs. F. Richert, Barton Hills	44-43—87
Mrs. John Hume Jr.	43-44—87
Mrs. Charles Fox, Farmington	45-43—88
Mrs. Neal Waldrop, Detroit GC	43-45—88
Mrs. Ralph Erdelon, Indianwood	48-41—89
Miss Helen Grinnell, Det. GC	44-45—89
Mrs. L. W. Smead, Oakland Hills	46-44—90
Mrs. Anthony Koustas, D'brn	43-48—91
Mrs. James Oberski, Lochmoor	46-47—93
Mrs. John Craft, Western	49-44—93
Miss Kathy Shanahan, Pine L.	47-47—94
Mrs. H. T. Hunson, Lochmoor	51-43—94
Mrs. L. Schwartz, Tam O'Sh'r	47-48—95
Mrs. Robert McKee, CC of Det.	47-48—96
Mrs. A. Rosenberg, Knollw'd	50-47—97
Mrs. G. Brainerd, Plum H'll'w	49-48—97
Miss Martha Adam, Lochmoor	52-47—99

FIRST FLIGHT: Low gross Mrs. Phillip O'Connell, Lochmoor, 47-47—94; low net—Mrs. Roy Lehn, Lakelands, 96-13—83.

SECOND FLIGHT: Low gross—Mrs. Gordon LeBrasse, Barton Hills, 46-51—97; low net—Mrs. Ed Johns, Meadowbrook, 98-15—83.

THIRD FLIGHT: Low gross—Mrs. E. P. Cornish, Oakland Hills, 48-49—97; low net—Mrs. William Shaw, Plum Hollow, 102-18—84.

FOURTH FLIGHT: Low gross—Mrs. John Mitchell, Grosse Ile, 56-49—105; low net—Mrs. L. J. Carolin, Oakland Hills, 114-26—88.

New Class A Nine Needing Players

Pontiac has a member of its Class A baseball league looking for players.

The team is the Lake Orion Cardinals, being organized by Richard Erickson of Orion.

★ ★ ★

Erickson said that he would meet with any person interested in playing Saturday at 9 a.m. at Carl's Golfland on S. Telegraph. Any unable to attend the meeting may contact him at 682-6882 or 335-6347.

'Hole Digger' Boosting A's

By the Associated Press

George Toma is helping Catfish Hunter into a hole so Hunter can help the Kansas City Athletics out of one.

Toma, the Athletics' head groundskeeper, sees to it that Hunter has no trouble digging a hole in front of the pitching rubber to step into. The right-hander complained the dirt at Minnesota was like cement May 11 when he lost 8-0 to the Twins.

But Tuesday night in Kansas City, the dirt was just like dirt and Hunter dug in to bring his record to 4-3 with a three-hit, seven-strikeout, 4-0 victory over California. Three of his victories have been at home.

The triumph was the A's fifth straight since Hunter's "concrete" experience and moved them to within 4½ games of the American League leading Chicago White Sox.

★ ★ ★

Third-place Kansas City now is 15-14—its best start since 1962 when the A's were 18-14 and in second place the morning of May 16. They finished eighth that year and didn't get any higher until last season when they struggled to seventh.

In other AL games Tuesday night, Dean Chance and Minnesota stopped the White Sox winning string at 10 with a 1-0 victory, the New York Yankees edged Cleveland 4-3 in 11 innings, Washington nipped Detroit 5-4 and Baltimore beat Boston 8-5.

★ ★ ★

It also was another Monday night for Kansas City. Rick Monday, the club's hottest hitter over the last 11 games, gave Hunter all the help he needed by doubling home the first two runs.

SIX STRAIGHT

Chance, winning his sixth straight since losing his first start of the season, allowed just five singles and was backed by three double plays.

The Yankees, who tied the game with a pair of runs in the eighth, loaded the bases with none out in the 11th. Mickey Mantle then singled over the left fielder's head to end it.

Baltimore overcame a 5-4 Boston lead in the eighth when Paul Blair hit his first homer of the season, a three-run, pinch-hit blast.

American League

California	000 000 000—0 3 1
Kansas City	00f 130 00x—4 9 1

McGlothlin, Burdette (5), Clemino (6), Keiso (8) and Rodgers; Hunter and Rooi. W—Hunter, 4-3. T—McGlothlin, 2-1.

Baltimore	020 020 031—8 8 2
Boston	102 001 100—5 10 1

Phoebus, Watt (6), Fisher (7), Miller (8) and Etchebarren, Haney (8); Brandon, Wyatt (7), Rohr (9), Osinski (9) and Ryan. W—Fisher, 2-1. L—Wyatt, 2-2. Home runs—Baltimore, F. Robinson (7), Blair (1). Boston, Yastrzemski (5).

Cleveland	000 030 000 00—3 9 2
New York	100 000 020 01—4 10 1

11 innings

McDowell, Culver (9), Allen (9) and Azcue; Peterson, Downing (8), Womack (9), Hamilton (11), Tillotson (11) and Howard, Gibbs (10). W—Tillotson, 1-0. L—Allen, 0-3.

Minnesota	010 000 000—1 5 0
Chicago	000 000 000—0 5 1

Chance and Battey; Buzhardt, Wilhelm (8) and Martin. W—Chance, 6-1. L—Buzhardt, 1-2.

County Nines to Be Picked for Tourney

Although many people still are doubting the arrival of spring, the high school baseball season for county area teams is rapidly nearing its annual big showdown at Pontiac's Jaycee Park, and this year there will be an extra target.

The Pontiac Invitational Baseball Tournament will commence Friday May 26 — only nine days off — with all 16 teams slated for action by nightfall the following day.

In addition, the winner of the Pontiac competition will join the tournament winners from Livonia, Wyandotte and Macomb County in a state sanctioned regional tournament June 3 at Jaycee Park.

★ ★ ★

The Michigan High School Athletic Association has granted approval for the first high school regional baseball tournament in Pontiac. The competition will rotate among the four sites in succeeding years.

Officials of the Pontiac Invitational — representatives of the cosponsoring Parks and Recreation Department and The Press — today are choosing the teams for the 16-team event.

Midget Batter Test for Rival Pitchers

MINNEAPOLIS (AP) — For baseball pitchers who think their control is pretty good, Minneapolis Central High School Coach Jim Anderson has an acid test.

Nobody's passed it yet.

Nineteen times this spring, Anderson has sent sophomore Ricky Raski to bat as a pinch hitter.

★ ★ ★

Nineteen times, Ricky has drawn a base on balls. Only one pitcher has managed to throw a strike to Ricky.

Ricky stands only 39 inches tall.

"He's a real ballplayer, and he's not a bad hitter," Anderson said. "Don't kid yourself . . . I wouldn't play him if it would affect him adversely.

He's great to have on the team, and he's a hard worker." Ricky's size is not his only drawback.

He's a left-handed second baseman. That's the main reason he doesn't play much in the field.

★ ★ ★

"The coach hasn't given me the hit sign yet, so I haven't taken a rip at the ball. But I'm getting the temptation. I'm just waiting for a slow pitch and maybe I'll go after it."

Prep Calendar

BASEBALL

Wednesday

Walled Lake at Milford, 4 p.m.
Lapeer at Waterford, 4 p.m.
Rochester at Cranbrook, 4 p.m.
Catholic Central at Hazel Park, 4:15 p.m.
North Farmington at L. Franklin, 4 p.m.
Oak Park at B'ham Groves, 4 p.m.
W. John Glenn at D. Thurston, 4 p.m.
Richmond at Almont, 4 p.m.
Armada at St. Clair, 4 p.m.
Clarkston at Holly, 4 p.m.

TRACK

Wednesday

Farmington at Walled Lake
Dearborn Divine Child at Royal Oak Shrine
Pontiac Northern at Waterford
Avondale at Lake Orion
Brighton at West Bloomfield
North Farmington at Birmingham Groves

GOLF

Wednesday

Pontiac Central at Waterford
Walled Lake at Kettering
Pontiac Northern, Rochester at Avondale
St. Clair at Armada

TENNIS

Wednesday

Oak Park at Birmingham Groves
Lapeer at Waterford
Royal Oak Dondero at Southfield

Warehouse CARPET CLEARANCE
FOR QUALITY & SAVINGS

Close-Out Special . . .
3 ROOMS 100% NYLON
Installed and Including Pad $99
Reg. $159 Value
219 sq. ft. 10x12 living room, 9x9 bedroom, 3x6 hall
NO DOWN PAYMENT PAYMENTS $10 A MONTH

CALL TODAY
334-0177
For Convenient In-The-Home Showing
DEAL DIRECT . . . NO MIDDLE MAN

BE SURE TO VISIT OUR NEW SHOWROOM WHICH IS NOW OPEN!

PONTIAC CUSTOM CARPET, inc.
New Showroom At . . .
HOUSE OF BEDROOMS
1662 S. Telegraph — Pontiac
Open Daily 9-9
MICHIGAN BANKARD
PHONE 334-0177

100% NYLON
Regular $3.99
Now $2.39 Sq. Yd.

501 NYLON
Regular $6.99
10-Year Guarantee
Now $3.99 Sq. Yd.

HERCULON
Regular $7.99
10-Year Guarantee
Now $4.88 Sq. Yd.

ACRILAN
Regular $10.95
15-Year Guarantee
Now $7.99 Sq. Yd.

Clete Boyer Aids Atlanta

By the Associated Press

The Atlanta Braves are running short on strong arms, but their best glove is helping make up the difference—with his bat.

Clete Boyer, the Braves' slick-fielding third baseman, belted a two-run double and bases-empty homer in Tuesday night's 6-3 victory over the New York Mets.

The home run was the fourth this season for Boyer, who was acquired in a winter trade with the New York Yankees, and the 100th of his career. He has driven in 13 runs for the Braves, helping sluggers Hank Aaron, Joe Torre & Co. compensate for the loss of two injured pitching standouts.

SIDELINED

Tony Cloninger, the club's right-handed ace, was placed on the disabled list Tuesday because of blurred vision in his left eye. Ken Johnson, a veteran right-hander, has been sidelined with a virus ailment.

Catcher Torre, tied with Aaron for the National League home run lead at eight apiece, joined the casualty list with a banged-up right index finger. Torre, however, was pressed into service in the fourth inning Tuesday night when his replacement, Gene Oliver, got thrown out of the game for protesting a call.

Elsewhere, league-leading Cincinnati downed Pittsburgh 6-3, St. Louis nipped Philadelphia 4-3, San Francisco beat Chicago 3-1 and Los Angeles whipped Houston 6-1.

The Reds scored three runs without a hit in the second inning on the way to their fourth straight victory. Mel Queen struck out nine and blanked the Pirates until the ninth while boosting his pitching mark to 5-1.

Mike Shannon's run-scoring single in the ninth lifted the Cardinals past Philadelphia. A walk and Orlando Cepeda's single set up Shannon's deciding hit.

National League

Pittsburgh .... 000 000 003—3 6 3
Cincinnati .... 030 002 10x—6 4 2
Fryman, Blass (2), Law (8) and Gonder, Pagan (8); Queen and Pavletich. W—Queen, 5-1. L—Fryman, 0-2.

New York .... 011 100 000—3 6 1
Atlanta .... 012 020 01x—6 12 1
Cardwell, B. Shaw (5) and Grote; Blasingame, Ritchie (4) and Oliver, Torre (4). W—Ritchie, 1-0. L—Cardwell, 2-4. Home runs—New York, Buchek (5). Atlanta, Boyer (4).

Philadelphia .... 010 010 010—3 7 0
St. Louis .... 100 110 001—4 14 1
Ellsworth, Wise (5), G. Jackson (7) and Dalrymple; Washburn, Hoerner (8) and McCarver. W—Hoerner, 1-1. L—G. Jackson, 2-1.
Home run—Philadelphia, Rojas (2).

Houston .... 010 000 000—1 6 1
Los Angeles .... 030 201 00x—6 6 0
Zachary, Belinsky (4), Owens (8) and Bateman; Osteen and Roseboro. W—Osteen, 5-2. L—Zachary, 0-4.
Home runs—Houston, Harrison (1). Los Angeles, Roseboro (1).

Chicago .... 000 100 000—1 7 0
San Francisco ..... 101 000 01x—3 7 1
Jenkins, Hands (8) and Hundley; Marichal and Haller. W—Marichal, 6-3. L—Jenkins, 3-3.
Home run—San Francisco, Mays (5).

Rain or Shine
GOLF DRIVING RANGE
100 feet of covered tee line.
All new balls!
CARL'S GOLFLAND
1976 S. Telegraph Rd.

ARMSTRONG THE SAFE TIRE
Any Size Listed
Plus Fed. Tax 37c to 48c
650x13
650x15
750x14
800x14
Retreads
Whitewalls $1 More
$9
New PT 100
4 HEAVY PLYS NYLON CORD CONSTRUCTION
Contour shoulder wrap-around tread for extra traction and stability.
Armstrong's exclusive full depth safety sipes for unmatched traction on wet and dry roads.
NO MONEY DOWN
LIFETIME— Quality and Road Hazard Guarantee!
Fits Most Compact Cars.
Fed. Tax $1.80
size 650x13
15.45
Whitewalls $3.00 More.
EASY CREDIT
Fits Most Chev, Olds, Pontiac, Ford, Plymouth & Dodge.
SIZES 750/775x14 670/775x15
Fed. Tax $2.21
17.19
Whitewalls $3.00 More.
FREE MOUNTING
AREMCO TIRE CO.
Corner of M-59 and Elizabeth Lake Rd., Waterford Township
338-0370 and 338-0379
Open Mon., Thurs., Fri. 9 to 9
Sat. 9 to 6

TODAY'S BASEBALL

American League

	Won	Lost	Pct.	Behind
Chicago	18	8	.692	—
Detroit	17	10	.630	1½
Kansas City	15	14	.517	4½
New York	13	13	.500	5
Boston	13	15	.464	6
Washington	13	15	.464	6
Cleveland	12	14	.462	6
Minnesota	12	15	.444	6½
Baltimore	12	15	.444	6½
California	13	19	.406	8

Tuesday's Results
Baltimore 8, Boston 5
New York 4, Cleveland 3, 11 innings
Washington 5, Detroit 4
Kansas City 4, California 0
Minnesota 1, Chicago 0

Today's Games
California (Willhite 0-0) at Kansas City (Nash 4-2), night
Minnesota (Kaat 1-4) at Chicago (Horlen 4-0) night
Detroit (Sparma 3-0) at Washington (Moore 2-0), night
Cleveland (Hargan 3-3) at New York (Talbot 1-0), night
Baltimore (Palmer 2-1 or Bertaina 0-0) at Boston (Bennett 1-1), night

Thursday's Games
Baltimore at Washington, night
Only game scheduled.

National League

	Won	Lost	Pct.	Behind
Cincinnati	23	10	.697	—
Pittsburgh	16	11	.593	4
St. Louis	16	11	.593	4
Chicago	16	12	.571	4½
Atlanta	15	14	.517	6
San Francisco	15	15	.500	6½
Philadelphia	13	15	.464	7½
New York	10	16	.385	9½
Los Angeles	11	18	.379	10
Houston	9	22	.290	13

Tuesday's Results
Atlanta 6, New York 3
Cincinnati 6, Pittsburgh 3
St. Louis 4, Philadelphia 3
Los Angeles 6, Houston 1
San Francisco 3, Chicago 1

Today's Games
Pittsburgh (Sisk 1-2) at Cincinnati (Ellis 3-2), night
Philadelphia (Short 3-2) at St. Louis (Carlton 2-1), night
Houston (Cuellar 2-1) at Los Angeles (Sutton 0-4), night
New York (Seaver 3-1) at Atlanta (Bruce 2-1), night
Chicago (Simmons 2-2) at San Francisco (McCormick 2-1)

Thursday's Games
Cincinnati at Philadelphia, night
Pittsburgh at Atlanta, night
San Francisco at Houston, night
Only games scheduled.

Pontiac Press Photo

READY TO GO — John Saum (left to right), Don Youmans and Tom Simons have wrapped up plans for a junior golfing program in Waterford Township this summer. Saum will direct the program.

Age Groups 9-18

Waterford Starts Junior Golf Program

A junior golf program for boys and girls in the 9-18 age group is getting off the ground in Waterford Township.

The program, which will be known as the Waterford Junior Golf Association (WJGA), will cover a seven-week period starting June 19.

Registration for the WJGA is now under way and it is open to residents of Waterford Township in the age groups mentioned.

The program is under the joint sponsorship of Waterford Township Community Schools and the township Recreation Department.

★ ★ ★

Primarily responsible for getting the program launched were Don Youmans, assistant superintendent of Waterford Community School Services, and Tom Simons, director of the township Recreation Department.

CLINIC SPLANNED

As outlined by Youmans and Simons, the program will offer members golfing clinics with opportunities to use various courses for practice.

Area courses participating in the the program are Waterford Hill, Clarkston, Davisburg, Holly Greens and Silver Lake.

Through the WJGA, the young golfers will be permitted to use facilities at the courses mentioned at a reduced rate on days designated by the WJGA.

The program contains five divisions, two for girls and three for boys. Girls in the 9-13 age group may enroll in a par-3 group and those in the 14-18 bracket may enroll in the single round (9 holes) group.

★ ★ ★

Boys (9-13) have the par-3, the single round (14-18), plus an 18-hole group which will be filled according to the applicant's age and experience.

DIVISIONS DIFFER

The par-3 group will participate in nine instruction clinics and play five rounds of golf. Those in the single round (9 holes) will participate in six clinics and play six rounds of golf; and the members in the 18-hole group will have three clinics and engage in six rounds (18 holes) of golf.

★ ★ ★

There is a registration fee of $4 for each applicant, plus each member will pay the reduced fee for each round of golf (50 cents for par-3, $1 for 9 holes and $2 for 18 holes — all payable at the course).

Along with the clinics and play, the WJGA will stage competition within each group. Weekly awards will be given and the organization will wind up the program with a match-play tournament.

An application form printed here may be used to enroll in the program.

PCH, Brother Rice Score Golf Wins

Dave McNeely's 38 paced Pontiac Central golfers to a 158-164 victory over Kettering at Pontiac Country Club yesterday. Gary Quitiquit also had 38 for the losers.

Brother Rice won the second division Catholic League golf championship by defeating Salesion, 153-177 and Tom Fortuno fired a 35.

Austin, tied with Rice, was upset by U. of D. High to be eliminated from the title race.

NABL Player Gets Tryout

INDIANAPOLIS (UPI) — Willie Merriweather, former Indianapolis Attucks and Purdue University star, will attend summer camp tryouts for the new Indianapolis franchise in the American Basketball Association.

Merriweather has been playing with the Holland, Mich. Carvers of the North American Basketball Association since 1962.

4 DAYS ONLY!
get a FREE TRANSMISSION INSPECTION by MR. DAVE DOLAN
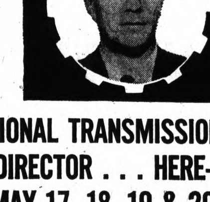
MIDAS NATIONAL TRANSMISSION SERVICE DIRECTOR . . . HERE— IN PONTIAC—MAY 17, 18, 19 & 20!
MIDAS®
TRANSMISSIONS
• FREE Towing!
• FREE Road Test!
• FAST 1-Day Service
HURRY! COME IN OR CALL!
1990 WIDE TRACK DR. W.
At the South End of Wide Track
334-4727

Two Prep Leagues Have Torrid Races

The Oakland A and Inter-Lakes League baseball races were tightened considerably Tuesday as both leaders were beaten.

While I-L pacesetter Waterford was dropping a 3-0 non-league outing to arch-rival Kettering, runners-up Pontiac Northern and Livonia Stevenson were 9-3 and 4-2 winners over Walled Lake and Farmington, respectively.

Troy upended Rochester, 2-1 in 10 innings, to leave the Falcons with only a half-game lead over Warren Cousino who knocked off Lake Orion, 5-2, under the Dragons' lights.

Madison and Warren Fitzgerald moved within a game of the lead by beating Clawson, 7-6, and Avondale, 5-1, respectively.

★ ★ ★

In other prep action, DeLa Salle nipped Birmingham Brother Rice, 2-1, in 11 innings and Flint Hamaday blanked Ortonville Brandon, 6-0.

Kettering (14-3) avenged one of its three losses with its shutout triumph over Waterford (9-6). Jack McCloud tossed a four-hitter. Jerry Harkey drove in the first run, and Dick Miceli rapped a two-run homer.

BIG OUTBURST

Northern, 8-3 over-all, blasted 14 hits for its biggest outburst of the season. Craig Deaton led the way with four safeties.

WTHS continues atop the I-L with a 4-1 mark, followed by the Huskies and Stevenson at 4-2.

Rochester slumped to 7-2 when Troy's Jim Chiti singled in the winning run in the 10th inning following one of eight walks by losing hurler Jim Burton who fanned 22. Randy Hinds' seventh inning run-producing single forced the game into extra innings.

Cousino climbed to 6-2, while Madison and Fitzgerald are 6-3 in the O-A chase. Avondale was victimized by four unearned runs.

Dave Baughman's rbi-single gave Brother Rice an early lead, but Mel Boomer lost his shutout in the seventh inning on a home run, and the game on an 11th-inning error. Boomer whiffed 16. The Warriors are 6-4 over-all.

TROY 2, ROCHESTER 1
Troy .... 000 100 000 1—2 6 1
Rochester .... 000 000 100 0—1 8 1
Dick Peters and Randy Humphrey; JIM BURTON and Dan Wheeler.

PONT. NORTHERN 9, WALLED LAKE 3
Pontiac Northern ..... 000 340 2—9 14 1
Walled Lake .... 000 003 0—3 4 5
Art Jackson, Don Hayward (6) and Steve Renda; DAVE HORTON, Lanny West (5) and Wally Williams.

KETTERING 3, WATERFORD 0
Waterford .... 000 000 0—0 3 1
Kettering .... 100 002 x—3 5 1
MIKE VIDOR, Bill Hill (4), Rod Kennedy (6) and Kirk Hamilton; JACK McCLOUD and Dick Miceli.

DE LaSALLE 2, BROTHER RICE 1
Brother Rice .... 000 100 000 00—1 6 1
De LaSalle ...... 000 000 100 01—2 4 1
MEL BOOMER and Dave Boughman; Len Zera and Jim Geldhof.

FLINT HAMADY 6, BRANDON 0
Hamady .... 050 001 0—6 9 1
Brandon .... 000 000 0—0 4 4
RANGER and Aspin; RICH FLANDERS, Bill McDonald and Ed Rexford.

MADISON 7, CLAWSON 6
Clawson .... 102 100 2—6 9 0
Madison .... 021 013 x—7 11 4
Freesa, Lavritson (5), NIEDOWICZ (6) and McQuarter; OLSON and Norton.

BLACKHAWK IN FLIGHT — Ortonville Brandon senior Wayne Wills wins the 880-yard run Tuesday with a 2:03 clocking during a triangular track meet at Country Day in Birmingham. Wills is considered one of the better Class C school half-milers in the state.

Race Results

Hazel Park Results

TUESDAY

1st—$3100: Claiming, 6½ Furlongs
Wilder Road 37.40 9.20 6.60
Fish For Men 3.40 3.20
Golfer Jack 3.80
2nd—$2500: Claiming, 6½ Furlongs
Mr. Mardi Gras 7.00 4.00 4.00
Reign High 8.20 5.80
Foxview 3.60
Daily Double: (3-1) Paid $252.80
3rd—$2500: Maiden Claiming, 4 Furlongs
Amber Song 27.00 13.20 6.80
Porker Princess 12.40 6.40
Anzio Prince 4.00
4th—$2600: Claiming, 6½ Furlongs
Beacon Hill 7.80 4.40 3.00
Bersea 6.40 3.60
Royal Laddie 3.20
5th—$3200: Claiming, 6 Furlongs
Lady Beth 7.20 3.60 2.20
dq—Bigibo 4.20 2.40
Accompilla 2.20
dq — Finished first, disqualified and placed second
6th—$3000: Claiming, 6½ Furlongs
San Fernando 5.20 4.40 3.60
She's Wise 17.00 8.00
Sterling Prince 4.20
Optional Twin: (2-1) Paid $15.40
7th—$4400: Claiming, 6½ Furlongs
Magic Realm 11.60 4.60 3.20
King Of Olympian 4.60 3.20
Burn 'Em Up 3.40
8th—$4000: Claiming, 6½ Furlongs
King Alabil 7.40 4.00 3.20
Pump Jack 5.80 4.60
Bannisseur 8.00
9th—$3400: Claiming, 1 Mile
Smooth Drifting 36.40 13.40 5.60
Powder Field 10.00 6.20
Stone Mountain 4.00
Twin Double: (2-1-5-4) (33 winning tickets) Paid $1,396.40
Attendance 9,022
Total Handle $750,321

Wolverine Results

TUESDAY

1st—$1200: Claiming Handicap Trot, 1 Mile
Noble Boy 4.80 3.60 2.40
Scott Creed 4.80 2.80
Hoot Dolmont 2.40
2nd—$900: Claiming Pace, 9/16ths Mile
Primaldo 8.80 3.40 2.60
Caliber Direct 2.80 2.20
Now Bill 2.80
Daily Double: (3-5) Paid $16.80
3rd—$1500: Conditioned Trot, 1 Mile
Elbarod 10.00 3.40 2.60
Scotty R 3.00 2.40
Smokey Muriel 4.80
4th—$900: Conditioned Pace, 1 Mile
Doney Way 45.00 10.60 4.80
Badger 2.80 2.40
Jeff Arno 3.20
5th—$900: Conditioned Pace, 1 Mile
Adios Indian 34.80 17.00 5.40
Proud Winnie 19.00 9.80
Blue Ribbon 2.60
6th—$900: Conditioned Pace, 1 Mile
Tarport Kathy 6.80 3.60 3.00
Tater's Joe 4.00 2.80
Will Milloy 3.80
7th—$1900: Conditioned Pace, 1 Mile
Had A King 4.20 3.40 2.80
Busy Busy 3.60 3.40
Poplar Knox 7.80
8th—$2300: Conditioned Trot, 1 Mile
Mr. Blaze 13.00 5.40 3.40
Never Blow 4.60 3.40
Gait Way Snippy 5.80
9th—$1900: Conditioned Pace, 1 Mile
Dancer 6.00 3.80 2.60
Flying Time 5.60 3.60
Adios Tip 2.40
10th—$1200: Claiming Handicap Pace, 1 Mile
Queen's Mason 14.60 4.60 3.00
Hi Lo Wayside 3.20 2.40
Casandra Creed 3.60
Perfecta: (2-3) $59.80
Crowd 4991
Handle $350,201

Hazel Park Entries

THURSDAY

Horse	Weight	Horse	Weight
1st—$3100: Claiming, 6½ Furlongs			
Hard-Rock-Hannah	108	Carach	x108
Lanky Calvina	108	Spike's Request	115
Run Dry	113	Ordain	x103
Bit O' Red	115	Co Hyp	x112
Vita Brevis	115	William Stevens	113
Bouncing Judy	x105	Only Dark	113
Baba Jo	108	Third Ballot	113
2nd—$2500: Claiming, 6½ Furlongs			
Loviiness	110	Pappy Whiteside	115
Cye's Choice	115	Tiparullah	110
Mar Lark	117	Troublesome Sal	110
Late Money	x110	Little Miss	x105
Queen Mid-City	110	Bolillo	117
Oil Red	115	Jamboreena	x109
City Lady	110	Whereistheline	117
3rd—$2700: Allowance, 4 Furlongs			
Vivacious Blonde	118	Jenni L	118
Lady Go Go	x113	Jaipuress	118
Watusi Miss	118	Fall Run	118
Spice Line	118	So Arrogant	118
Jeri Gift	118	Ramette	118
Shamrock Sue	118	Doug's Dame	118
Holme's Lady	118	Windy Back	118
4th—$2500: Claiming, 6½ Furlongs			
Piazza	122	Dot's Choice	x107
Houston Miss	110	Next Dance	115
Tropical King	115	Baby Monarch	112
T. Bird	115	Mr. T. F.	115
Sun And Moon	122	Willie H.	x112
Golden Donnell	114	Leo M.	115
Red Bird Jr.	115	Brother F.	115
5th—$2500: Claiming, 6½ Furlongs			
Hasty Pine	117	Tribal Secret	115
Col. Steed	117	Lauralisa	x105
Murmuron	x110	Top Toggery	122
Mack's Pal	x117	Waco Dream	112
Will Land	115	Beacons Beauty	117
Double Snip	117	Fairway Laddie	115
Prince Amber	117	King Echo	115
6th—$3700: Claiming, 6 Furlongs			
We Saw	111	Ilem A.	113
Tedeum	x110	Earl's Bev	x105
Count Graphic	112	Voucher	113
Brewmaser	x108	Minteau	108
7th—$3600: Claiming, 6½ Furlongs			
Mark Prince	115	Tullak	115
Royal Discovery	117	Launch Out	113
Wheel and Whirl	115	Ambo Ajax	115
Jan's Baby	112	Peto's Pet	110
Bee's Little Man	115	My Priden Joy	115
John Day	113	Hi Hammy	x112
Will Go	113	Willis	115
8th—$3700: Allowance, 6 Furlongs			
Ponce De Leon	113	Roadcar	113
Mr. A. L. Z.	113	Vi's Guy	119
Comic Fellow	113	Mr. Particular	x108
Victory Tip	122	Son Simon	113
Cherie Weather	108	Plain Miss	108
Noble Graph	108	Drawon	113
Prom Girl	108	Juliet's Lover	122
9th—$3000: Claiming, 1 Mile			
Minado	115	Thankful	110
Ibin Pine	115	Phar To Sorry	x112
Little Bolo	119	Swishaway	115
Hindu Widow	112	Circuit Court	x110

x—5 lbs. apprentice allowance claimed

Wolverine Entries

TONIGHT

1st—$900: Claiming Pace, 1 Mile	
Junie Dorwood	George G
Miss Dillon's Son	Irish Tang
Beau Valiant	Sandy Hill Flax
Ellen B. Way	Merl's Pride
Hal's Jet	Billy C. Mite
2nd—$900: Conditioned Pace, 1 Mile	
Richard Adios	Shadow Wings
Carol Lenawee	Vera's Boy
Brown Sugar Baby	War Knox
Chief Wilkes	Caleb's Daughter
Gabe Artel	Roan Ruby
3rd—$1500: Conditioned Trot, 1 Mile	
Mini Prince	Cool Man
Mary K. Peck	High Lloyd
Tammy Wayne	My Rebel Scott
Little Q	Success Mimi
Josedale Treasure	Pohlman Hanover
4th—$1500: Conditioned Pace, 1 Mile	
Sister's Joy	Carolina Ann
Lassie Pace	Tuscola King
Adios Wayne	Speedy Creed
Garland Gay	Cash
Bright Muncy	Painted Byrd
5th—$2300: Conditioned Trot, 1 Mile	
Success Zora	El Dor
Pro's Choice	Royal Abbedale
Reed's Waylay	Ringo H
Jan Kaye	Highland Pick
Angelic Pick	
6th—$1900: Conditioned Pace, 1 Mile	
Fenella's Boy	Spanish Boy
Night Prowler	Galtway Kathleen
Air Queen	Mr. Harmonywyn
Mike's Mahlon	Iowa General
May Chief C	Johnny Atom
7th—$1900: Conditioned Pace, 1 Mile	
Lady Knox	Mac K
Sunny Byrd	McKeever
Scotch Victory	Bucky Dale
Terrific Time	Tim Commander
Knox Hard	Aceway Stymie
8th—$3100: Conditioned Pace, 1 Mile	
Marl. B. Abbe	Liz Hedge
Shadow Sue	Ahgoo
Lovergirlnik	Hideaway Peaches
Queen Of Amboy	Poplar Cookie
Phyllis C. Scott	
9th—$1200: Claiming Pace, 1 Mile	
Vic Flanagan	Miss Hoof Beat
Dad's Shoelace	Dream Creed
Desi Arnold	Contender
Chrome Queen	Spectacular
Joyful Imp	Sun Valley
10th—$1500: Claiming Pace, 1 Mile	
B. Hedgewood	Jan's Pride
Miss Mighty Quick	Libby's Girl
Wish You Win	Captian Song
Margaret Herbert	Demon Sam

TUESDAY'S FIGHTS

NEW YORK — Dick Tiger, 167, Nigeria, outpointed Jose Torres, 173, New York, 15; Tiger retained world light heavyweight title.

SAN JOSE, Calif. — Placido Rodriquez, 124, Mexico City, and Alex Benitez, 126½, San Jose, drew, 10.

Hogan Qualifier

Large Field for U.S. Open

NEW YORK (AP) — A total of 2,768 golfers have entered the National Open Golf Championship, according to the U. S Golf Association.

After qualifying rounds have reduced the field, the Open will be held June 15-18 at the Baltusrol Country Club in Springfield, N. J. The local 36-hole qualifying rounds will be held at 53 sites on May 22 and 23, with the sectional rounds secheduled for 14 centers on June 5 and 6.

HOGAN READY

Ben Hogan, whose game has lately shown signs of its once-legendary form, will be seeking an unprecedented fifth title. By finishing as one of the 15 low scorers in last year's open, Hogan automatically qualified for the tournament.

★ ★ ★

In all, 61 golfers are exempt from the qualifying rounds including the last five winners of the Open, PGA champ Al Geiberger and members of the Walker and Ryder Cup teams.

The largest qualifying field will be at Tam O'Shanter Monday. A total of 126 golfers will be seeking 22 berths, while 119 go after 20 berths at Pittsburgh.

The defending champion is Billy Casper, who rallied from a seven-stroke deficit on the last nine holes last year to tie Arnold Palmer and then beat Palmer in a playoff.

EXEMPTIONS

Totally exempt: Last five winners—Billy Casper, Gary Player, Ken Venturi, Julius Boros, Jack Nicklaus.

1966 PGA champion — Al Geiberger.

Fifteen low scorers in 1966 Open, excluding champions last five years — Arnold Palmer, Dave Marr, Phil Rodgers, Bobby Nichols, Wesley Ellis, Doug Sanders, Mason Rudolph, John Miller, Ben Hogan, Rod Funseth, Rives McBee, Bob Murphy, George Archer, Don January, Frank Beard.

Fifteen leading money winners, not otherwise exempt — Gay Brewer, Bob Goalby, Bert Yancey, R. D. Sikes, Chi Chi Rodriguez, Gene Littler.

Local exemptions: Open champions prior to 1962 — Tommy Bolt, Cary Middlecoff, Jack Fleck, Ed Furgol, Lew Worsham.

Former U.S. Amateur champions — Bill Campbell, Ted Bishop.

Former PGA champions — Dow Finsterwald, Jack Burke, Lionel Hebert, Jay Hebert, Jerry Barber, Walter Burkemo, Vic Ghezzi, Chick Harbert, Jim Turnesa, Sam Snead, Doug Ford, Bob Rosburg.

Former British Open champions — Kel Nagle, Bob Charles.

Ryder Cup members — Tommy Jacobs, Johnny Pott.

Walker Cup members — Ron Cerrudo, James Grant, Jack Lewis Jr., Dale Morey, Ed Tutwiler, Martin Fleckman.

Low 30 scorers and ties in 1966 Open — Dave Hill, Bib Verwey, Miller Barber, R. H. Shave Jr., Bruce Devlin, Al Mengert, Vince Sullivan, Tommy Aaron, Deane Beman.

Low 30 scores and ties in 1966 PGA—Dudley Wysong, Jacky Cupit, Paul Harney, Bill Martindale, Ernie Vossler, Ray Floyd, Gardner Dickinson, Frank Boynton, Billy Farrell, Ron Howell, Dan Sikes, Don Massengale, Butch Baird.

Low 30 in PGA tour list — Kermit Zarley, Art Wall, Bruce Crampton, John Schlee.

New York Ace Makes Choice of Recruiters

MILWAUKEE, Wis. (AP) — Dean Meminger, widely-sought New York City high school basketball star, announced Tuesday he has decided to enroll at Marquette University next fall.

★ ★ ★

Coach Al McGuire described Meminger as an outstanding blue chip competitior whose all-around ability makes him "probably the best player I have recruited since being at Marquette."

★ ★ ★

The six-foot Meminger established a career scoring record of 1,296 points at New York's Rice High School, averaging 16 points per game as a sophomore, 18 as a junior and 22 this past season. He was an all-city selection three years in a row.

Meminger had visited campuses of Duke, Michigan State, UCLA, Cincinnati, Providence and St. Joseph's Pa., in addition to Marquette.

GARY PLAYER'S GOLF CLASS: How to get warmed up

Along the Outdoor Trail

with DON VOGEL—Outdoor Editor, Pontiac Press

Chinooks Are Coming

Anglers Eye Heavy Salmon

LANSING (AP) — Looking to the future, Michigan fishermen had better start thinking of buying some heavy gear.

The chinook salmon are coming.

The recent plantings of coho salmon in streams leading to the Great Lakes already is called a success by the State Conservation Department.

Commercial fishermen from Indiana have been hauling in the cohos by the ton. Now the Indiana Conservation Department has acted to cut down the taking of fish planted as a sports species.

Fishermen are expected to start taking the cohos this summer.

SALMON PLANTED

During the past year, some 850,000 chinook salmon were planted in three northern streams. Tow of the streams lead to Lake Michigan and one to Lake Superior.

* * *

The chinook salmon are a big brother species of the coho. Some one million eggs were obtained from the West Coast and the Michigan department had a high ratio of success in raising the fish to three inches. About nine of 10 survived.

The chinook might come back to their streams of origin next year. But the major spawning runs are expected in 1969 and 1970 when the chinooks reach maturity.

A few were planted in Lake Ontario in the late 1800's and some survived to grow to 20 pounds or more. But very small fry were planted in the dead of winter and the planting didn't take.

* * *

The chinook salmon can grow from 20 to 50 pounds at maturity and up to three feet long.

HEAVY GEAR

"Fishermen will have to use heavy gear to get them when they reach maturity," said Dave Borgeson of the Conservation Department's Fish Division.

* * *

"A 20 to 30 'pound test line is needed, heavy rods and a big reel."

Fishermen trying for muskies from Lake St. Clair would be able to use the same equipment. But light lines and tackle won't be able to handle the chinook at maturity.

Out west, fishermen use herring for bait. Here an alewife or smelt would be recommended. Fishermen also could use an imitation minnow or a spoon as a lure.

* * *

"They are an excellent fighting fish," said Borgeson. "On the West Coast they are considered the king of the sporting fish."

It will take a knowing fisherman to tell the difference between a coho and a chinook, Borgeson reported.

Main difference is in the mouth. Cohos have white gums and the chinook salmon have dark gums. Another name for the species on the west coast is "Blackmouth."

Also, if the salmon weighs more than 20 pounds, you can figure it is a chinook.

As every housewife knows, the pink, firm flesh of salmon make ideal eating.

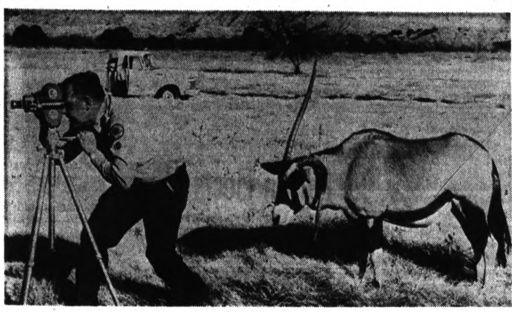

AP Wirephoto

TROUBLE BEHIND — A New Mexico Game and Fish Department photographer who is photographing an African Cape Oryx is unaware there is another one behind him undecided whether to attack. Fortunately, the animal didn't. The state has a herd of five Oryx.

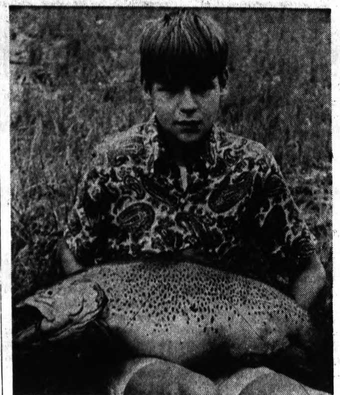

AP Wirephoto

RECORD, TRAGEDY — For five years, tourists and natives of the Blue Ridge Mountains have helped Mark Woodruff, 13, feed his beautiful pet German brown trout at his father's Chattahoochee Forest National Fish Hatchery near Suches, Ga. "Old Samantha" got too big for the hatchery so Mark put him in restricted water just below the hatchery. A dry spell hit the area recently and "Samantha" wandered off to deep water that was open to public fishing 500 feet downstream. An innocent angler caught the 17-pound 2-ounce trout, breaking Georgia's record and Mark's heart.

Big Trout Landed in Gaylord Area

GAYLORD (AP) — The State Conservation Department office at Gaylord reported a 19-pound, 3-ounce brown trout caught Monday in McCormick Lake, Montmorency County.

* * *

The department said the fish was caught by Denny Lee of Troy on a nightcrawler and a six-pound test line. The trout was 33 inches long.

* * *

The Michigan record for browns is 21 pounds, 12 ounces.

WOLVERINE HARNESS RACING
NOW THRU MAY 31
POST: 8:30 P.M.
DETROIT RACE COURSE

YOU LEAD THE WAY
AUTOMOBILE CLUB AAA MICHIGAN

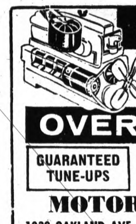

EXPERT ENGINE OVERHAULING
GUARANTEED TUNE-UPS | LOW PRICES EASY TERMS | AUTOMATIC TRANSMISSIONS OUR SPECIALTY
MOTOR EXCHANGE
1029 OAKLAND AVE. FE 3-7432

Unveil National Plan to Fight Forest Fires

LANSING — A national program designed to give states greater strikepower against potential forest fire disasters has been proposed by officials of the Michigan Department of Conservation and the U.S. Forest Service.

As outlined recently at the annual meeting of the National Association of State Foresters in Williamsburg, Virginia, the plan would mobilize all of the states into fire-fighting units. They would be on call to send their men and equipment any place in the nation where fire emergencies develop.

"Basically, the idea is to give every state strength in numbers against large-scale fires," explains Milton M. Bergman, Forest Fire Chief for the Michigan Department of Conservation.

Bergman, one of the plan's originators, adds that the national emergency program would pick up where each state's fire control system leaves off. Many states, he reports, are geared to deal only with smaller forest fires.

* * *

As envisioned by Bergman and Eliot W. Zimmerman of the U. S. Forest Service, the nationwide program would cost an estimated $1.5 million annually. It would be completely financed by the federal Clarke-McNary Program which currently provides about $12 million each year to help keep the states' fire-fighting forces combat ready.

Tentative plans call for two phases to the over-all proposed program —training and action.

* * *

The training phase, expected to cost about $240,000 annually, would involve an intensive six-day course each year in which some 800 key personnel would be drilled and instructed in battling large fires.

Disaster fires would be simulated to the fullest extent in this course and men would be trained to fight every type of fire emergency they might encounter anywhere in the United States. Forest fire personnel from federal, state, and private fire protection organizations would take part in the training.

The action phase of the program, which calls for about $1.2 million annually, would cover purchase of equipment and supplies and transporting key fire men and mobile equipment to the scene of trouble.

As planned, a national coordinator would be appointed to direct the deployment of manpower and machinery for emergency fire-fighting.

Plan Dog Show

The Belgian Sheep Dog Club of America will hold its 17th Annual National Specialty Show Sunday at the Detroit Artillery Armory on Eight Mile Road.

Judging begins at 9 a.m. and will continue through 9 p.m.

SOLUNAR TABLES
WHEN TO FISH OR HUNT
by Richard Alden Knight

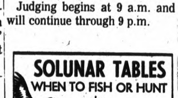

The schedule of Solunar Periods, as printed below, has been taken from John Alden Knight's SOLUNAR TABLES. Plan your days so that you will be fishing in good territory or hunting in good cover during these times, if you wish to find the best sport that each day has to offer.

Day	A.M. Minor	Major	A.M. Minor	Major
Wednesday	12:25	5:45	12:05	6:15
Thursday	1:15	6:35	1:15	7:05
Friday	2:05	7:20	2:25	7:55
Saturday	2:55	8:05	3:40	8:45
Sunday	3:40	8:55	4:50	9:35
Monday	4:15	9:50	6:00	10:25
Tuesday	4:45	10:45	7:10	11:20
Wednesday	5:20	11:40	8:20	—

WHAT A BEAUTIFUL DIFFERENCE

VINYL ROOF
Looks exactly like original equipment. All work done by skilled craftsmen. $69.95 value.
Pre-Summer Special 49.95
Convertible Tops
Nylon vinyl, tailor-made convertible tops to fit every make and model car. $90.00 value . . . .
Pre-Summer Special 79.95
INSTANT CREDIT
Bill Kelley's SEAT COVER King
756 Oakland Avenue, Corner Kinney
3 Blocks West of Montcalm
Telephone FE 2-5335 Open Daily 9 a.m. to 6 p.m.

TIRE TALK

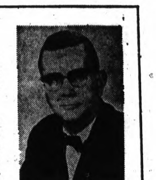

JOHN CARTER

Got a moment to think thru one sad example of tire talk that is confusing some unwary tire buyers?

A major tire company is making a big pitch about how simple it is to select from their many grades and qualities of tires using a "slide rule calculator." They equate tire buying in terms of how many miles you drive, how fast, and where, etc. The basic error, however, is that this reasoning assumes all tires good or bad, high quality or junk, will stop you from 40 mph on a dark, rain-swept street in exactly the same distance.

We tiremen know, and you probably do, too, that this just isn't so — for some high quality tires, because of a special tread design or compound can stop you many feet quicker than other less efficient, cheapie designs.

Wouldn't it be a sad thing if you bought a tire that needed 68 feet to stop in when only 65 feet remained? Try that one on your "slide rule"!

At our store we have no slide rules. Our people are highly competent tiremen, fully prepared with tire know-how and facts — ready to thoughtfully recommend the tire you need.

And finally, most importantly, we don't even handle second, third or fourth line tires. We won't drive them ourselves and won't recommend them for you.

That's no "slide rule" idea — that's the Golden Rule.

CARTER TIRE CO.
370 S. Saginaw, Pontiac FE 5-6136

Oxford Stays on Win Path

Wildcat Thinclads Add Kettering to List

Oxford's Track team continued its winning ways by chalking up its 29th straight dual win over three years in whipping Kettering, 79½ to 38½.

Tim Kelley was a triple winner and also ran a relay leg for Oxford.

In a triangular meet, Country Day outpointed Brandon and Michigan School for the Deaf, 60-45½ and 39½.

Only double winner was John Means in both hurdles for Country Day.

OLSM WINS

Orchard Lake St. Mary defeated Sacred Heart 70-48 in a league track meet yesterday.

Both teams took seven firsts, but the Eaglets had nine seconds including a slam of the long and high jumps. Rich Morzinki won both for OLSM.

OXFORD 79½, KETTERING 38½

SHOT PUT — Pankner (K), Mobey (K), Jones (K), 53-8¼
LONG JUMP — Tim Kelley (O), Raczynski (K), Beseau (K), 20-6¼
HIGH JUMP — M. Cummings (O), Cox (K), Cummings and Raczyinski (tie) (K), 5-8
POLE VAULT — Marsh (O), Jones (O), Woods (O), 12-0
TWO-MILE RUN — Clack (O), White (K), Moroski (O), 10:39.2
880 RELAY — Oxford (Kelley, M. Cummings, G. Cummings, Brower), 1:33.5
ONE-MILE — Bass (O), Liimatta (K), Sinacola (O), 4:43.3
HIGH HURDLES — Penosa (K), Brower (O), Beseau (K), :15.6
880 RUN — Schultz (O), Edgett (O), L. Schultz (O), 2:05.2
440 RUN — M. Cummings (O), Looney (O), O'Connor (K), :52.7 (school record)
100 DASH—Kelley (O), G. Cummings (O), Griffin (K), :10.1
LOW HURDLES — Penosa (K), G. Cummings (O), B. Marsh (O), :20.8
220 RUN — Kelley (O), Griffin (K), K. Marsh (O), :22.5
MILE RELAY — Oxford (D. Schultz, Edgett, Bass, Sinacola), time 3:36.4

Record Intact

Clarkston kept its spotless tennis record intact by whipping Fenton, 5-0 yesterday, sweeping three singles and two doubles matches. The Wolves are 12-0 for the season.

CLARKSTON 5, FENTON 0
Singles
Mike Dougherty (C) def. Al Wickman, 6-1, 2-6, 6-0; Mark Erickson (C) def. Mike Strom, 6-2, 6-0; Kirk Beattie (C) def. Greg Buchanan, 6-4, 6-0.
Doubles
Kim Beattie and Tom Bullard (C) def. Ron Lautzy and Bill McDaniels, 6-0, 6-1; Jack Sansom and Brian Gallipo def. Jack Bethke and Doug Cullahan, 4-6, 6-4, 6-0.

Skippers Pick Up 21st

Waterford won its 21st golf victory yesterday, defeating Lake Orion 195-227. Medalists honors went to Rod Skelton and Randy Rieth of Waterford who fired 38s at Pontiac Country Club.

Both Captains Confident in U.S.-British Tourney

SANDWICH, England (UPI) — Rival captains Jesse Sweester of the United States and Joe Carr of Britain were picutres of confidence today as their teams prepared for Friday's opening of the Walker Cup matches between the leading amateur golfers on both sides of the Atlantic.

"I'm happy, said Sweester after Tuesday's wind-blown practice. "Our boys found the greens a little puzzling because they are drying out in this wind and sunshine. But once they're cut and provided the weather remains good, we'll be happy."

OPTIMISTIC

Carr, the Irish veteran who also is a competitior in the matches, was even more excited about his team's prospects.

"I'm delighted with their form," he said. "I've got a better team than I thought I had. My hopes are rising and I'll be very disappointed if we don't have a good chance by Saturday afternoon."

In Tuesday's practice, the twosomes of Ed Tutweiler of Indianapolis and Downing Gray of Pensacola, Fla., and Ron Cerrudo of San Rafael, Calif., and Bob Murphy of Gainesville, Fla., both shot two-over-par 72s for top honors.

Golfer Finds Fine Line Is Hard to Cross

FORT WORTH, Tex. (AP)—The line between winning and losing golf tournaments, said Texan Charles Coody, is a fine one. He should know.

At 29, the slender ex-collegian is slamming out a good living on the professional circuit—excellent by many standards.

But his tournament victories, in nearly four years on the tour, can be totaled on one finger. That was the Dallas Open in 1964.

"It's not something that is eating me up, but everybody likes to win," he said between putts while warming up for the $115,000 Colonial National Invitation Thursday.

Barons Score Track Victory

Bloomfield Hills had a pair of double winners Greg Myhra in the hurdles and George Heartwell in the dashes to pace a triangular victory over Plymouth and Northville.

The Barons had 70½ points, Plymouth 50½ and Northville 26. Bruce Hall set a school high jump record with 6-1 and Mike Emirie went 50.7 in the 440 for the Hillsmen.

CMU Sweeps Two From 'M'

MOUNT PLEASANT (UPI) — A seventh-inning grand slam homer by Central Michigan's Tom Krawczyk led the Chippewas to a sweep of their twin bill with the University of Michigan Tuesday.

Central catcher Bryce Johnson also homered in the sixth to aid the 7-3 win in the second game. Michigan's one homer in the seven - inning game also came in the sixth when Les Tanona hit one with no one on.

* * *

In Central's 5-3 first game, Al Stevers homered with no one on in the third.

Michigan's over-all record now is 22-12, while Central's is 25-5.

Day's Topples Waterford 9

Reverend Succumbs to Tough Clyde's Club

Unbeaten Day's Sanitary ripped the Waterford Merchants, 10-2, while Clyde's Wheel and Frame remained close on the winners' heels with a 5-0 shutout win over Clarkston Appliance in Waterford Township men's softball action last night.

Ken Spears tossed a five hitter, struck out 10, delivered two hits and three runs to pace Day's fourth straight win. He lost his shutout on a two-run, two-out single by Herb Meagher in the last inning.

Ben Traxler and John Herrington also had two hits for Day's and each produced two runs.

Despite 12 strikeouts, Clyde's (3-1) reached the Rev. Harold Hughes for three unearned runs early in the game and then winning hurler Max Jarrett singled home two insurance markers in the last frame. The Merchants are 0-4 and the appliance men 1-3.

* * *

The township recreation department is having its initial managers' meeting for all junior baseball teams at 7:30 p.m. today in Room 109 Schoolcraft School.

City Softball Begins

The city men's softball program began its season at two sites last night with Ron's Roost a big winner at Northside Park.

* * *

Ron's whipped Idletime Bar, 13-3, in a game called after four innings on the 10-run-lead rule. J. A. Fredman dumped Timberlanes-II, 8-4, in the nightcap which was halted after six innings by the four-run rule.

The Beaudette Park report only included Town & Country Lounge's 10-2 win over Orchard Lanes.

Eight walks and doubles by Del Chavez and Bud Hayward enabled Ron's to score eight runs before Idletime ever batted. Ralph Long Pitched a four-hitter, including a run-producing double by the losers' Jerry Strebe.

Five runs in the fourth inning and three more in the fifth brought Fredman's from a 3-0 deficit. Bruce Spitzer and Ron Traylor came off the bench to produce key hits in the five-run outburst.

Amos Rankin was the winning hurler on a five-hitter.

The city's expanded Slow Pitch League begins play tonight with double headers at both Beaudette and Northside Parks.

- - CLIP THIS COUPON - -
Good for 9 Holes of Golf with ONE PAID ADMISSION
Mon. through Thurs.
(This offer good 'til June 1)
CARL'S GOLFLAND
1976 S. Telegraph Rd.

Boston Bruins Obtain Shack

BOSTON (AP) — The Boston Bruins of the National Hockey League announced Tuesday they have acquired winger Eddie Shack from the Toronto Maple Leafs for center Murray Oliver and an undisclosed amount of cash.

Milt Schmidt, Boston general manager, said the 30-year-old Shack, a 6-foot, 190-pound NHL veteran, was obtained as part of a drive to beef up the Bruins for the 1967-1968 season.

It was the second trade in as many days for Boston. Monday the Bruins and the Chicago Black Hawks approved a six player deal. Each team traded three players.

COUPON SPECIAL
WHITE WALLS!
FULL 4 PLYS ORIGINAL EQUIPMENT TYPE
FIRESTONE, GOODYEAR, MOHAWK, GENERAL
YOUR CHOICE!
750 x 14
800 x 14
850 x 14
650 x 13
INSTANT CREDIT
2 FOR $15
No Money Down! Instant Credit!
LIFETIME GUARANTEE
Tubeless New Tread
Plus Tax
and Any Old Treadable Tire
OPEN DAILY 8-9—SAT. 8-6
UNITED TIRE SERVICE
1007 Baldwin Ave.
3 Min. From Downtown Pontiac
COUPON SPECIAL

Nothing else quite measures up to Walker's DeLuxe Bourbon

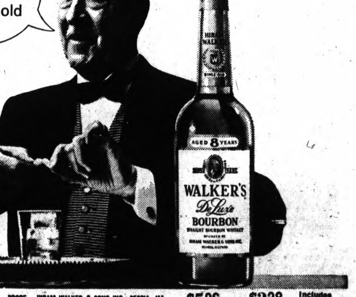

STRAIGHT BOURBON WHISKEY • 86 PROOF • HIRAM WALKER & SONS INC., PEORIA, ILL. $5.36 4/5 Qt. $3.38 Pint Includes All Taxes

Markets, Business and Finance

MARKETS

The following are top prices covering sales of locally grown produce by growers and sold by them in wholesale package lots. Quotations are furnished by the Detroit Bureau of Markets as of Wednesday.

Produce

FRUITS

Apples, Delicious, Golden, bu.	$3.75
Apples, Delicious, Red, bu.	4.50
Apples, Delicious, Red, C.A., bu	5.00
Apples, McIntosh, bu.	2.50
Apples, McIntosh, C.A., bu.	4.00
Apples, Jonathan, bu.	3.00
Apples, Jonathan, C.A., bu.	4.25
Apples, Northern Spy, bu.	4.00
Apples, Northern Spy, C.A., bu.	5.00
Apples, Steele Red, bu.	3.75
Apples, Cider, 4-gal.	2.75

VEGETABLES

Beets, topped, bu.	$2.00
Chives, dz. bch.	2.00
Onions, dry, 50-lb. bag	1.85
Onions, Green, dz. bch.	.95
Onions, Set, 32-lb. bag	9.50
Parsnips, ½ bu.	2.00
Parsnips, Cello Pak.	2.00
Potatoes, 50 lbs.	1.90
Potatoes, 20 lbs.	.80
Rhubarb, hothouse, dz. bch.	1.25
Rhubarb, hothouse, 5-lb. box	.25

Poultry and Eggs

DETROIT POULTRY

DETROIT (AP)—Prices paid per pound for No. 1 live poultry:

Heavy type hens 19-21; roasters heavy type 27-28; broilers and fryers 18½-21; Barred Rocks 23-24½; ducklings 31.

DETROIT EGGS

DETROIT (AP)—Egg prices paid per dozen by first receivers (including U.S.):

White Grade A extra large 30-32½; large 28½-30½; medium 21-23½; small 15-16.

CHICAGO BUTTER, EGGS

CHICAGO (AP) — Chicago Mercantile Exchange—Butter steady; wholesale buying prices unchanged; 93 score AA 66; 92 A 66; 90 B 63¼; 89 C 59¼; cars 90 B 64; 89 C 60¾.

Eggs steady; wholesale buying prices unchanged to ½ higher; 75 per cent or better grade A whites 27; mixed 26½; mediums 22½; standards 25; checks 21½.

CHICAGO POULTRY

CHICAGO (AP)—Live poultry: wholesale buying prices unchanged; roasters 25½-28; special fed White Rock fryers 20-22.

Livestock

DETROIT LIVESTOCK

DETROIT (AP)—(USDA)— Cattle 600; one lot 1082 lb. high choice and prime slaughter steers 26.75; choice 950-1200 lb 25.50-26.50; mixed good and choice 25.00-25.50; good 23.25-25.00.

Hogs 250; barrows and gilts not established at 11 a.m. U.S. 1 to 3 300-400 lb. sows 17.75-18.75; 2 and 3 400-600 lb sows 16.25-17.75.

Vealers 100; high choice and prime 37.00-41.00; choice 32.00-37.00; good 26.00 32.00.

Sheep 500; few lots choice and prime 90-110 lb. shorn lambs 27.50-29.00; good and choice 26.00-27.50; cull to good slaughter ewes 6.00-10.00.

CHICAGO LIVESTOCK

CHICAGO (AP)—(USDA)—Hogs 3,000 active, butchers 75 to 1.00 higher; sows 50 to 75 higher; 1-2 200-225 lb butchers 24.50-25.00; around 160 head at 25.10-25.25; mixed 1-3 190-230 lbs 23.75-24.75; 230-250 lbs 23.25-24.25; mixed 1-3 350-400 lb sows 19.25-19.75.

Cattle 1,200; calves none; trading on slaughter steers fairly active, steady to 25 higher; heifers active, mostly 25 higher, instances 50 up; cows active, steady to 25 higher; bulls active, steady; choice 950-1,300 lb slaughter steers 25.00-26.00 choice 850-1,025 lb slaughter heifers 24.25-25.25; utility and commercial cows 17.00-19.25; canners and cutters 15.50-18.50; utility and commercial bulls 20.00-24.00.

Sheep 100; small supply spring slaughter lambs fully steady; several small lots choice and prime 90-100 lb spring slaughter lambs 30.00.

American Stock Exch.

NEW YORK (AP) - American Stock Exchange selected noon prices:

	Sales (hds.)	High	Low	Last	Net Chg.
AerojetG .50a	15	34½	33¾	34	— ½
AjaxMag .10e	63	37⅜	35½	37⅜	+2½
AmPetro .35g	4	13½	13⅜	13½	
ArkLGas 1.60	59	40½	40⅛	40⅛	— ½
Asamera Oil	162	4 5-16	4 1-16	4¼	+1-16
AssdOil & G	392	2⅝	2⅜	2½	
AtlasCorp wt	7	2¼	2¼	2¼	+ ⅛
Barnes Eng	9	34⅛	33½	34⅛	+1
BrazilLtPw 1	16	11¾	11⅝	11⅝	
Brit Pet .55e	8	9 11-16	9⅝	9⅝	—1-16
Campbl Chib	51	7 9-16	7⅜	7⅜	— ⅛
Can So Pet	18	1⅞	1 13-16	1 13-16	
Cdn Javelin	51	11	10¾	10⅞	+ ¼
Cinerama	7	6⅞	6⅝	6⅝	— ¼
Ctrywide Rlt	5	2¼	2¼	2¼	
Creole 2.60a	16	34	33⅞	34	
Data Cont	43	13¾	13½	13⅝	+ ⅝
EquityCp .16f	52	3¾	3¾	3¾	
Fargo Oils	15	3 7-16	3⅜	3⅜	+1-16
Felmont Oil	6	11⅝	11½	11½	— ⅛
FlyTiger .10h	328	38¾	38	38	+ ¾
Frontier 1.61f	14	44⅛	43¼	43¼	— ⅞
Gen Plywood	14	9⅜	9⅛	9⅜	+ ¼
Giant Yel .40	6	8	7 15-16	7 15-16	
Goldfield	171	5⅛	4⅞	4⅞	— ⅛
Gt Bas Pet	23	2⅞	2⅞	2⅞	
Gulf Am Cp	7	11¼	11⅛	11¼	+ ¼
HoernerW .82	5	20¾	20¾	20¾	— ⅛
Hycon Mfg	16	18⅛	17¾	17¾	— ⅛
Isram Corp	256	5	4½	5	+ ½
Kaiser Ind	151	12¼	12	12⅛	
McCrory wt	13	5½	5⅜	5⅜	
MeadJohn .48	86	33⅝	33⅛	33½	
MichSug .10g	11	6⅜	6⅜	6⅜	
Molybden	27	57¼	56¾	57	— ¼
Monog Ind	11	84	83½	83½	— ½
NewPark Mn	21	5½	5⅜	5⅜	— ⅛
Pancoast Pet	4	1¼	1⅛	1¼	+ ⅛
RIC Group	29	1⅝	1⅝	1⅝	
Scurry Rain	18	20¾	20⅜	20½	+ ¼
Signal OilA 1	673	35¾	34⅝	35½	+1⅛
Sperry R wt	27	10	9⅞	9⅞	+ ⅛
Statham Inst	4	39	38¾	39	+ ¼
Syntex Cp .40	74	100¼	99⅜	99⅝	— ⅜
Technicol .40	52	26⅛	24⅝	24⅝	— ½
UnControl .20	568	8⅜	8⅛	8⅜	+ ⅛

Copyrighted by The Associated Press 1967

Stocks of Local Interest

Figures after decimal points are eighths

OVER THE COUNTER STOCKS

Quotations from the NASD are representative inter-dealer prices of approximately 11 a.m. Inter-dealer markets change throughout the day. Prices do not include retail markup, markdown or commission.

	Bid	Asked
AMT Corp.	3.6	4.1
Associated Truck	8.6	9.2
Boyne	15.2	15.6
Braun Engineering	20.6	21.4
Citizens Utilities Class A	26.3	26.7
Detrex Chemical	21.0	21.6
Diamond Crystal	18.2	18.6
Frank's Nursery	13.6	14.2
Kelly Services	27.4	28.4
Mohawk Rubber Co.	24.5	25.1
Monroe Auto Equipment	22.6	23.2
North Central Airlines Units	10.0	10.4
Safran Printing	16.4	17.2
Scripto	6.0	6.3
Wyandotte Chemical	33.2	33.6

MUTUAL FUNDS

	Bid	Asked
Affiliated Fund	9.01	9.74
Chemical Fund	18.61	20.35
Commonwealth Stock	11.32	12.37
Dreyfus	14.82	16.17
Keystone Income K-1	9.24	10.69
Keystone Growth K-2	7.24	7.91
Mass. Investors Growth	12.87	14.07
Mass. Investors Trust	17.11	18.70
Putnam Growth	13.48	14.73
Television Electronics	10.77	11.74
Wellington Fund	14.60	15.22
Windsor Fund	19.52	21.22

DOW-JONES AVERAGES

STOCKS	
30 Indus	866.25+0.45
20 Rails	239.49+1.00
15 Utils	138.39+0.16
65 Stocks	316.97+0.55
BONDS	
40 Bonds	81.96—0.01
10 Higher grade rails	73.32—0.05
10 Second grade rails	82.68
10 Public utilities	83.92+0.01
10 Industrials	87.93

BOND AVERAGES
Compiled by The Associated Press

	20 Rails	10 Ind.	10 Util.	10 Fgn.	10 L.Yd
Net Change					
Noon Thurs.	72.2	94.2	83.0	91.9	86.9
Prev. Day	72.2	94.2	83.0	91.9	86.9
Week Ago	72.4	94.6	83.1	92.0	87.2
Month Ago	72.6	94.6	84.2	92.3	88.2
Year Ago	76.8	95.5	83.5	92.4	88.8
1967 High	73.0	95.6	84.9	92.4	89.4
1967 Low	70.1	91.5	81.8	90.5	86.2
1966 High	79.5	101.4	86.1	93.1	90.7
1966 Low	70.1	88.9	79.2	90.4	83.7

Best Early Gain Trimmed

Lackluster Advance by Mart

NEW YORK (AP) — The stock market produced a lackluster advance early Wednesday afternoon, trimming its best early gain. Trading was fairly active.

The market rose from the start when gainers outnumbered losers by about two to one. This margin was reduced to about 3 to 2 as the session continued.

★ ★ ★

In early trading the market resumed its rebound of Tuesday. Brokers were heartened by the ability of the list to weather warnings on speculation by big investment funds. The warning came late Tuesday from William McChesney Martin, chairman of the Federal Reserve Board.

Remembering past occasions when a warning from Martin was ascribed as a factor upsetting the market, brokers had their fingers crossed. The warning, however, merely caused some trimming of gains late Tuesday and was followed by a resumption of the advance early Wednesday.

The Associated Press average of 60 stocks at noon was up .3 at 327.3 with industrials up .4, rails up .2 and utilities up .1.

Prices advanced on the American Stock Exchange. Levin Townsend Computer rose about 3 points. Gains of a point or so were made by Signal Oil "A," Alloys Unlimited, Flying Tiger, Sayre & Fisher and Virginia Iron, Coal & Coke. Gale Industries and Goldfield were losers.

The New York Stock Exchange

NEW YORK (AP) - New York Stock Exchange selected afternoon prices:

	Sales (hds.)	High	Low	Last	Net Chg.
—A—					
Abbott Lab 1	26	49¾	49⅛	49¼	+ ⅛
ABC Con .80	179	26¾	25½	26½	+1¼
Abex Cp 1.60	3	32¼	32½	32½	— ¼
ACF Ind 2.20	63	53⅞	52½	52⅞	+ ¾
AdMillis .40b	51	34⅝	33¼	34⅝	+1⅞
Address 1.40	111	62⅞	62	62	+ ¼
Admiral .50	105	26½	25⅞	26	
Air Red n1.50	79	42⅞	42⅜	42¾	+ ⅜
AlcanAlum 1	67	30¼	29⅞	30	+ ⅛
Alleg Cp .10g	7	11	10⅞	10⅞	
AllegLu 2.40b	40	72	71¼	71¼	— ¼
Alleg Pw 1.20	12	26⅞	26⅜	26⅜	— ⅛
Allied C 1.90b	67	41¼	40½	40¾	— ½
AlliedStr 1.32	8	31⅜	31⅛	31¼	
Allis Chal 1	58	25⅝	25⅛	25¼	— ⅜
Alcoa 1.80	32	92⅝	92¼	92½	+ ¼
Amerada 3	73	91⅝	89⅝	91½	+1⅞
AmAirlin 1.60	168	97½	96¼	96⅛	—1⅛
Am Bosch .60	19	42¼	41½	41¾	+ ½
AmBdcst 1.60	173	84⅝	84⅛	84⅝	+ ⅞
Am Can 2.20	69	57¼	56½	57	— ¼
AmCrySug 1	8	19⅜	19⅛	19⅛	— ⅛
AmCyan 1.25	147	33⅜	32¾	33⅛	+ ⅛
AmEIP 1.44b	39	39	38¾	38⅞	
A Enka 1.30a	13	33	32⅞	33	+ ⅛
AmFPw 1.16	26	20½	20⅜	20⅜	— ⅜
AmHome 1.20	x642	52¼	51	51⅝	— ¼
Am Hosp .50	26	61	60⅝	60¾	+ ⅛
AmInvCo 1.10	6	18⅝	18⅜	18⅝	
AmMFdy .90	148	20¼	19⅞	20	
AMet Cl 1.90	68	53½	52⅜	53½	+1⅜
Am Motors	1202	12¼	11⅞	12	
AmNGas 1.90	238	38¾	38¼	38½	— ¼
Am Photocpy	224	9½	9¼	9¼	— ¼
Am Smelt 3a	113	61	60⅛	60¾	+ ½
Am Std 1	95	24½	24⅛	24¼	— ⅛
Am T&T 2.20	295	58	57⅜	57⅝	— ⅛
Am Tob 1.80	109	33¼	32⅞	33¼	+ ⅛
AMP Inc .72	5	79½	79½	79½	+ ¾
AMP Inc wi	2	40	39¾	39¾	— ¼
Ampex Corp	343	35	34¼	34¼	— ⅝
Amphenol .70	27	23¼	22⅞	23	
Anacnd 2.25g	59	91	90⅛	90½	+ ¼
Anken Chem	21	14⅞	14⅝	14⅞	+ ⅛
Armco Stl 3	27	56⅝	56⅛	56⅜	+ ⅛
Armour 1.60	62	33⅛	33	33⅛	+ ⅛
ArmsCk 1.20a	9	56⅝	56	56⅛	+ ⅜
Ashld Oil 1.20	46	35⅝	35⅛	35¼	— ⅛
Assd DG 1.60	5	64	64	64	+ ½
Atchison 1.60	62	29¼	28⅞	29	
Atl Rich 2.80	46	98⅛	97⅝	98	— ⅛
Atlas Corp	146	3⅞	3¾	3⅞	
Avco Cp 1.20	110	48¾	48¼	48½	+ ¼
Avnet .50b	66	38⅞	37⅛	37½	— ⅛
Avon Pd 1.40	131	99	97¾	99	+1¼
—B—					
BabcokW 1.36	47	54⅛	53⅝	53⅞	+ ⅝
Balt GE 1.52	23	33¾	33⅛	33½	+ ¼
Beat Fds 1.50	7	52½	51⅞	52½	+1
Beaunit .19p	65	13½	13⅛	13¼	— ¼
Beckman .50	42	61¾	60⅞	61¼	+ ½
BeechAr .80b	72	45½	43⅝	44⅜	— ⅞
Bell How .50	12	73¾	73	73⅛	— ⅛
Bendix 1.40	166	42⅜	41½	41⅝	— ½
Benguet	388	3¾	3⅜	3½	— ⅛
BethStl 1.50a	70	35½	35¼	35½	+ ⅛
Boeing 1.20	86	98¼	95¾	95¾	—1½
BoiseCasc .25	54	31⅛	30⅝	31	+ ⅛
Borden 1.20	274	35⅞	35	35¼	— ⅝
BorgWar 2.20	20	43⅞	43½	43½	— ⅜
BriggsS 2.40a	25	51⅝	51⅛	51⅝	+ ⅜
Brist My .80a	47	69¾	68¾	69¼	—1
Brunswick	189	13¾	13⅛	13½	+ ¼
BucyEr 1.60a	30	29⅞	29	29	— ¾
Budd Co .80	20	16	15⅞	16	— ¼
Bullard 1	48	38⅝	38	38	
Bulova .70b	23	25¼	24¾	25⅛	+ ¾
Burl Ind 1.20	14	39	38⅝	38⅝	— ⅜
Burroughs 1	96	126¼	123⅛	125⅝	+3
—C—					
Cal Finanl	52	5¾	5⅝	5⅝	
Cal Pack 1.10	9	26½	26½	26½	
CalumH 1.20	89	35¼	32⅝	35¼	+2½
CampRL .45a	15	18⅞	18½	18¾	— ¼
Camp Soup 1	55	30¼	29⅞	30	+ ¼
Canteen .80	71	22⅞	22¼	22¼	— ⅜
CaroPLt 1.34	28	43⅞	43½	43⅞	+ ⅜
Carrier Cp 1	45	57⅜	57	57	— ½
CarterW .40a	41	14½	14⅜	14⅜	— ⅛
Case JI	26	19⅜	18¾	18¾	— ⅜
CaterTr 1.20	115	46¼	45½	45½	— ⅞
CelaneseCp 2	78	62¼	61⅛	62	+ ¾
Cenco Ins .30	24	56¼	55¾	56¼	+ ¼
Cent SW 1.60	12	47¾	47⅜	47¾	+ ¼
Cerro 1.60b	110	37⅛	36⅜	37⅛	+ ⅝
Cert-teed .80	43	16⅝	16⅜	16½	
CessnaA 1.40	66	49½	48⅛	48¼	—1¼
CFI Stl .80	137	21⅛	20⅞	21	
Ches Ohio 4	12	68¾	68½	68¾	+ ⅛
ChiMil StP 1	4	43⅞	43½	43⅞	+ ⅜
ChPneu 1.80b	7	37¼	37	37⅛	+ ⅛
ChrisCraft 1b	84	38⅞	37⅞	38⅛	— ⅛
Chrysler 2	169	44¾	44⅜	44⅜	— ⅛
CIT Fin 1.60	189	29⅞	29	29	— ⅝
CitiesSvc 1.80	162	51⅜	50¼	51⅛	+ ⅞
ClevElIll 16.8	8	39⅝	39¼	39⅝	+ ¼
CocaCola 2.10	38	115¾	114¾	115	+ ½
Colg Palm 1	45	32⅝	31⅝	31⅞	+ ¼
CollinRad .60	214	89	87⅛	88⅝	+1¾
ColoIntG 1.60	37	36⅜	35⅝	36	— ¼
CBS 1.40b	279	75	74	75	+ ⅞
Col Gas 1.44	41	28	27⅝	27¾	
Col Pict .83f	39	50⅞	49⅞	50½	+ ½
ComlCre 1.80	34	28	27¾	27¾	— ¼
ComSolv 1.20	36	44⅛	43¼	43½	+ ½
Comw Ed 2	45	51⅝	51⅛	51⅝	+ ⅛
Comsat	86	69½	68	68	— ½
Con Edis 1.80	102	35⅝	35⅛	35⅛	— ⅜
ConElecInd 1	55	52¾	51⅞	52¼	+ ⅝
ConFood 1.40	12	49¾	49½	49¾	+ ¼
ConNGas 1.60	103	28¾	28½	28⅝	+ ⅛
ConPow 1.90b	14	47⅛	46⅞	47⅛	+ ¼
Containr 1.30	48	33⅜	33	33⅛	— ¼
Cont Air 1.20	26	108¼	107⅝	108	+ ¾
Cont Air wi	63	36⅜	36⅛	36⅛	— ⅛
Cont Can 2	x33	54¼	53⅞	54	+ ⅜
Cont Ins 3	8	83⅞	83½	83⅞	+ ⅝
Cont Oil 2.60	67	72⅝	72	72⅛	— ½
Control Data	228	93⅝	91⅝	92⅞	— ⅛
CooperIn 1.20	39	31⅞	31	31¾	+ ⅞
Corn Pd 1.70	71	45⅞	45⅛	45¾	— ⅛
CorGW 2.50a	7	352½	350½	350½	—1¾
Cowles .50	18	18⅜	18¼	18¼	+ ⅛
CoxBdcas .50	3	51⅝	51⅜	51⅜	— ⅜
CrouseHind 1	31	32¾	32¼	32½	+ ½
CrowCol 1.87t	4	57⅞	57¾	57⅞	
Crown Cork	19	60	59⅝	59⅝	— ⅛
CrownZe 2.20	27	53¾	53	53¾	+ ⅜
Cruc Stl 1.20	30	24¾	24⅛	24½	+ ¼
Cudahy Co	12	9⅛	9	9	
Curtis Pub	94	14¾	14¼	14⅜	+ ⅛
Curtiss Wr 1	68	26⅛	25⅝	25⅞	— ⅛
—D—					
Dan Riv 1.20	19	23½	23⅛	23⅛	— ½
DaycoCp 1.60	26	32⅝	32⅛	32⅛	+ ⅛
Day PL 1.32	26	30½	30⅛	30½	
Deere 1.80a	159	62⅞	62⅝	62⅞	+ ⅛
Delta Air	66	121½	119¼	120½	+ ¾
DenRGW 1.10	19	19⅜	18⅞	19⅜	+ ½
DetEdis 1.40	10	31⅛	30⅞	30⅞	— ⅛
Det Steel .60	18	14¾	14⅝	14¾	
DiamAlk 1.20	26	37⅜	36¾	37	
Disney .40b	44	97	95¾	96¼	+ ½
DomeMin .80	17	41	40¼	41	+ ¾
DowChm 2.20	25	83	82⅝	83	+ ⅜
DraperC 1.20	14	30⅛	30⅛	30⅛	
DressInd 1.25	88	35⅞	35⅛	35¾	+ ⅜
Duke Pw 1.20	4	38⅞	38⅞	38⅞	
duPont 2.50g	x138	163	161	162⅜	+ ⅞
Duq Lt 1.60	13	31⅞	31¾	31⅞	+ ⅛
DynamCp .40	119	17⅛	15⅞	17	+ ¼
—E—					
East Air .30g	201	104	102½	103	+ ⅛
EKodak 1.60a	109	137⅝	136¾	137¼	+ ½
EatonYa 1.25	31	26⅝	26¼	26⅜	+ ⅛
EG&G 2.0	28	76¼	75⅛	75⅞	+ ⅜
ElBondS 1.72	7	36⅜	36¼	36¼	— ¼
Electron Sp	59	25¾	24⅞	25¾	+ ⅜
ElPasoNG 1	45	19⅛	18⅞	18⅞	
Emer El 1.50	20	81⅝	80¾	80¾	—1⅜
End Johnson	60	33½	32⅞	33½	+ ¼
ErieLack RR	14	9	8¾	8¾	— ¼
EthylCorp .60	90	48⅜	47⅛	48	+ ⅞
EvansPd .60b	34	31⅛	30¾	31	+ ⅜
Eversharp	20	23⅛	22¾	23	+ ¼
—F—					
FairCam .75e	107	175½	172¼	172¼	—1¼
Fair Cam wi	16	117	116½	116½	+2½
Fair Hill .15g	58	24⅞	24⅜	24½	+ ¼
Fansteel Met	53	49½	48¼	49½	+1½
Fedders .60	129	18½	17⅝	18¼	+ ⅞
FedDStr 1.70	65	69	68¼	68½	
Fed Mog 1.80	400	34¼	34¼	34¼	+ ⅛
Ferro Cp 1.20	7	29½	29¼	29¼	— ⅛
Filtrol 1.40	37	27¾	27⅛	27⅛	— ½
Firestne 1.40	21	48	47⅞	47⅞	+ ⅛
FirstChrt .51t	86	23⅝	23¼	23¼	
Flintkote 1	30	21	20¾	20¾	— ⅛
Fla PLt 1.64	19	79⅞	79¼	79⅞	+ ⅝
FMC Cp .75	200	38¼	37¾	38	+ ⅜
FoodFair .90	21	16	15⅞	15⅞	
FordMot 2.40	154	53¼	52⅝	52⅝	+ ⅛
Fore Dair .50	74	27⅜	27⅛	27¼	+ ⅜
FreepSul 1.25	47	55¼	54¾	55⅛	+ ⅝
FruehCp 1.70	25	31½	31¼	31¼	
—G—					
Gam Sko 1.30	24	27⅞	27⅝	27⅞	
G Accept 1.30	12	24⅞	24⅝	24⅝	
GenAnilF .40	90	24½	23⅜	24½	+ ⅞
Gen Cig 1.20	3	22¼	22	22	
GenDynam 1	65	62½	61⅜	61⅜	—1⅛
Gen Elec 2.60	131	90⅜	89⅝	89¾	— ¼
Gen Fds 2.40	23	75⅝	75¼	75¼	— ¾
GenMills 1.50	14	70¾	70⅜	70⅜	— ⅝
GenMot 1.70g	289	81⅞	80⅝	81¼	— ⅝
GenPrec 1.50	75	74½	73⅝	74	
GPubSvc .38g	34	6⅛	6	6⅛	+ ⅛
G PubUt 1.50	102	30	29⅝	29¾	— ⅛
GTel El 1.28	145	50	49½	49⅝	— ⅛
Gen Tire .80	43	32⅞	32⅝	32¾	+ ⅛
Ga Pacific 1b	21	59¼	58⅜	58⅝	— ⅜
Gerber Pd 1	22	29¼	28¾	29¼	+ ¼
Getty Oil .10g	43	69⅜	68½	69¼	+ ⅜
Gillette 1.20	37	55¼	54⅞	55	— ¼
Glen Ald .70	56	11⅞	11⅝	11¾	— ¼
Goodrich 2.40	31	60½	59¾	60⅛	
Goodyr 1.35	98	43⅞	43½	43⅝	+ ⅝
Grace Co 1.40	x52	49½	49	49¼	
GranitCS 1.40	11	27¾	27½	27½	— ⅛
GrantWT 1.10	23	29¼	29⅛	29⅛	— ⅜
GtA&P 1.30a	36	30⅞	30⅝	30⅞	+ ⅛
Gt Nor Ry 3	31	62½	61½	61½	— ½
Gt West Finl	347	13⅜	13⅛	13¼	— ¼
GtWSug 1.60a	30	52⅛	51	51¾	
GreenGnt .80	14	39¼	38½	39	— ½
Greyhound 1	96	24¼	23⅜	24	+ ⅞
GrumnAir .80	58	37⅞	37⅛	37⅜	— ⅜
Gulf Oil 2.60	91	67⅝	67⅛	67½	— ⅛
GulfStaUt .80	x29	28½	28⅛	28½	+ ⅛
—H—					
Halliburt 1.90	65	53¾	52⅝	52⅞	—1⅛
Harris Int 1	19	48⅞	48½	48¾	— ⅛
Hecla M 1.20	26	51½	50½	50½	+ ½
Herc Inc .50g	40	47¼	46⅞	47⅛	+ ¼
HewPack .20	7	72½	71½	71½	—1
Hoff Electron	22	11½	11¼	11⅜	— ⅛
Holid Inn .50	10	66½	66	66⅜	+ ½
HollySug 1.20	29	32¾	32¼	32⅜	+ ⅛
Homestk .80b	x10	42⅜	42	42⅜	+ ⅝
Honeywl 1.10	134	73⅞	72½	72½	—1
Hook Ch 1.40	20	47⅞	47¼	47½	+ ⅛
House Fin 1	13	28½	28⅛	28½	+ ¼
Houst LP 1	25	46⅜	45¼	45¼	— ⅝
Howmet Cp 1	41	63¾	62⅞	63	
HuntFds .50b	125	30⅝	29½	30¼	+ ⅝
Hupp Cp .17f	37	5	4⅞	4⅞	
—I—					
IdahoPw 1.40	4	37	36⅝	36⅝	— ⅜
Ideal Cem 1	211	17½	17¼	17⅜	— ⅛
Ill Cent 1.50	12	52¼	52¼	52¼	+ ¼
Imp Cp Am	64	7⅜	7⅛	7¼	— ⅛
IngerRand 2	23	48½	48⅛	48½	+ ½
Inland Stl 2	38	37⅜	37¼	37⅜	+ ⅛
InsNoAm 2.40	50	72	71¼	71⅝	— ¼
InterlkSt 1.80	14	30½	30⅜	30½	
IBM 4.40b	43	477	473½	476	+2
Int Harv 1.80	72	38½	38⅛	38½	+ ½
Int Miner 1	76	36	35½	35½	— ¼
Int Nick 2.80	44	92⅞	91¾	91¾	— ⅞
Intl Packers	10	11⅝	11⅜	11⅜	
Int Pap 1.35	x159	30	29¾	30	+ ⅜
Int T&T 1.50	43	94⅜	93¾	94⅜	+ ¼
IowaPSv 1.24	5	26⅞	26¾	26¾	
ITE Ckt 1b	2	56	56	56	
—J—					
Jewel Co 1.20	25	31⅝	30⅞	31¼	— ⅝
JohnMan 2.20	47	58¾	58¼	58⅝	+ ⅛
JohnsnJ 1.40a	x3	242	241	242	+1¾
John John wi	4	80¾	80¾	80¾	+ ¼
JonLogan .80	6	46¼	46¼	46¼	— ½
Jones L 2.70	9	58	57¾	57⅞	
Joy Mfg 1.25	37	34⅛	33½	34	+ ¼
—K—					
Kaiser Al 1	63	52¾	52¼	52½	+ ⅝
KayserRo .60	193	29½	27	27½	—2
Kennecott 2	163	42½	41¾	42¼	+ ⅜
KernCLd 2.60	344	88	84½	85⅛	+ ½
Kerr Mc 1.40	53	118	117¼	117½	+2¼
KimbClk 2.20	14	68⅜	68	68	— ¼
Koppers 1.40	55	37¼	37	37¼	
Kresge .90	36	63⅜	61⅝	62	
Kroger 1.30	119	23⅜	23	23⅛	— ⅛
—L—					
Lear Sieg .70	46	28¾	28½	28¼	
LehPCem .60	15	12⅞	12¾	12¾	— ⅛
Leh Val Ind	22	7¾	7⅝	7¾	+ ⅛
Lehman 1.86g	5	33⅞	33½	33⅞	+ ⅜
LOFGls 2.80a	27	51½	51⅛	51½	+ ⅜
LibbMcN .23f	29	12⅜	12¼	12⅜	+ ⅜
Liggett&M 5	6	71¾	71¼	71¼	— ¼
LittonIn 1.54t	77	105	104⅛	104⅛	—1¼
Livingstn Oil	41	7⅜	7¼	7¼	
LockhdA 2.20	90	60⅜	59½	59⅞	— ⅝
Loews Theat	35	58⅝	57¾	58⅛	+ ⅝
LoneS Cem 1	82	17½	17¼	17½	+ ⅛
LoneSGa 1.12	136	20⅞	20⅝	20½	
LongIsLt 1.16	22	29⅜	29¼	29¼	
Lorillard 2.50	35	57⅞	57	57	— ¼
LTV 2.00	8,100	140⅛	138¾	139½	+1
LuckyStr .80b	15	23¼	22¾	23¼	+ ½
Lukens Stl 1	10	39⅜	39⅛	39¼	— ¼
—M—					
Mack Tr 1.59t	393	60¾	59¼	60½	+1¼
MacyRH 1.60	1	52½	52½	52½	— ⅛
Mad Fd 2.08g	12	23⅝	23⅜	23⅜	— ⅛
MagmaC 3.60	4	57⅜	57¼	57¼	— ¼
Magnavox .80	134	38⅜	38	38¼	+ ⅜
Marathn 2.40	16	73	72⅝	72⅝	
Mar Mid 1.40	13	29⅞	29¾	29¾	+ ⅛
Marquar .25g	9	13⅞	13¾	13⅞	
MartinMar 1	53	21⅝	21⅜	21⅜	— ⅛
MayDStr 1.60	162	35	34⅝	35	
Maytag 1.60a	8	35	34⅞	35	
McCall .40b	2	30	29¾	29¾	
McDonD .40b	177	41¾	40⅝	40¾	— ⅝
McKess 1.80	23	64⅝	63¼	64¼	+1½
Melv Sh 1.60	4	49	48¾	49	+ ⅛
MerckC 1.40a	166	79	78¼	78⅞	— ¼
MerrChap 1e	7	24⅞	24¾	24¾	
MGM 1b	13	47¼	46⅝	47¼	+ ¾
MidSoUtil .76	38	27⅜	27⅛	27⅜	+ ⅛
MinerCh 1.30	58	40⅝	40	40⅜	+ ¼
MinnMM 1.30	77	89	88¼	88¾	+ ¾
Mo Kan Tex	21	11¼	11	11⅛	— ⅛
MobilOil 1.80	119	45¾	45⅛	45¼	— ⅞
Mohasco 1	86	21⅞	21⅜	21½	+ ⅛
Monsan 1.60b	503	49⅞	48⅛	48¼	—1½
MontDUt 1.52	3	32¼	32¼	32¼	
MontPow 1.56	13	31½	31¼	31½	+ ¼
MontWard 1	62	27⅛	26⅝	26¾	— ¼
Morrell	3	36⅞	36⅝	36¾	+ ⅛
Motorola 1	62	124¾	121⅞	123	— ⅞
Mt St TT 1.24	22	26¾	26½	26⅝	+ ⅛
—N—					
Nat Airlin .60	22	80¼	79¾	80¼	+ ½
Nat Bisc 2	16	47⅛	47½	47½	
Nat Can .50b	46	36⅞	35¾	36⅛	— ⅛
NatCash 1.20	25	98⅝	98	98⅝	— ⅞
NatDairy 1.40	78	36⅛	35¾	36⅝	+1
Nat Dist 1.80	24	47⅞	47⅜	47⅝	+ ⅛
Nat Fuel 1.60	9	29⅜	29¼	29¼	— ¼
Nat Genl .20	16	10⅞	10⅝	10⅝	— ¼
Nat Gyps 2	33	39⅞	39½	39½	
NatLead .75g	31	61	60⅝	61	
Nat Steel 2.50	19	50	49½	50	+ ⅝
Nat Tea .80	20	14	13¾	13¾	— ¼
Nevada P .92	4	42⅝	42⅜	42⅜	+ ⅜
Newbrry .15g	10	20	19⅞	20	+ ⅛
NEng El 1.36	11	27⅝	27½	27½	— ⅛
NYCent 3.12a	42	76⅜	75⅜	76¼	+ ½
Niag MP 1.10	47	22¼	22	22	
Norflk Wst 6a	16	109¾	109¼	109¾	
NA Avia 2.80	69	46⅜	46¼	46½	— ¼
NorNGas 2.40	17	53⅛	53	53	
Nor Pac 2.60	17	58½	58	58½	+ ¼
NSta Pw 1.52	22	32⅛	31¾	32	
Northrop 1	50	41¼	39¾	40¾	+ ⅜
Nwst Airl .70	50	124⅛	122⅞	124¼	+1⅛
NWBan 1.90a	14	53½	53	53½	+1
Norton 1.50	7	43½	43¼	43½	+ ⅜
Norwich 1.30	6	75¼	75¼	75¼	— ¼
—O—					
Occident .80b	176	59⅜	58⅜	58⅜	— ⅜
OhioEdis 1.30	41	28¼	28	28⅛	
OlinMath 1.80	37	69¾	69⅛	69⅛	— ⅜
Otis Elev 2	19	48¾	48⅝	48⅝	— ⅛
Outb Mar .80	58	22¼	22	22¼	+ ¼
OwensIll 1.35	56	54¼	53⅞	54	+ ⅛
Oxford Pap 1	84	29¾	29⅛	29⅜	+ ¼
—P—					
Pac G El 1.40	144	36⅞	36½	36½	
Pac Ltg 1.50	44	28¼	28	28	
Pac Petrol	629	13⅝	13	13⅝	+ ⅜
PacPwLt 1.20	17	24½	24¼	24¼	— ¼
PacT&T 1.20	33	27⅛	26¾	27	
Pan A Sul .60	460	24	23½	23½	— ¼
Pan Am .60	62	71⅞	71	71⅝	+ ⅜
Pan Am wi	55	36¼	35¾	36⅛	+ ¼
Panh EP 1.60	44	39¾	39⅛	39½	+ ¼
ParkeDav 1a	96	28⅛	27¾	27⅞	— ⅛
Peab Coal 1	27	43¼	43¼	43¼	
PennDixie .60	61	18½	17⅝	18	— ⅛
Penney 1.60a	17	64¼	63¾	63¾	—1¼
Pa PwLt 1.52	18	32⅞	32⅝	32⅞	+ ⅛
Pa RR 2.40a	101	63½	62½	63⅜	+ ¼
Pennzoil 1.40	8	100	99½	99½	+ ¼
PepsiCo 1.80	38	90	89½	89¾	
PfizerC 1.20a	45	82¼	81½	81⅝	
Phelp D 3.40a	28	71⅜	71	71¼	
Phila El 1.64	20	33⅛	33	33	
Phil Rdg 1.60	169	60⅞	59	59	— ¾
PhilMorr 1.40	5	42¼	41¾	41¾	
Phill Pet 2.40	140	64¼	63⅝	63⅞	+ ⅛
PitneyB 1.20	35	60	58⅞	59⅜	+ ⅜
PitPlate 2.60	42	64	63	64	+1½
Pitts Steel	13	11¾	11⅝	11⅝	
Polaroid .40	77	217¾	215½	216	+ ½
ProcterG 2.20	18	88	87¾	87¾	
PubSvCol .90	33	23¼	23	23	
PublkInd .34t	68	8⅞	8⅛	8⅞	+ ⅞
PugSPL 1.60	3	36½	36⅜	36⅜	— ⅛
Pullman 2.80	31	51⅜	50¾	51	— ⅜
—R—					
RCA .80b	96	53⅝	53⅛	53⅛	— ⅛
RalstonP .60	52	30½	30¼	30½	+ ¼
Raynier 1.40b	18	37⅜	36¾	37	+ ¼
Raytheon .80	66	70⅜	69¾	69¾	— ⅛
Reading Co	3	14¼	14¼	14¼	— ¼
Reich Ch .40b	54	17¼	17	17¼	+ ¼
RepubStl 2.50	96	46⅜	45¾	45⅞	— ⅛
Revlon 1.30	40	65⅜	64⅞	65⅛	+ ½
Rexall .30b	291	33⅞	32⅝	32⅝	— ½
Reyn Met .90	147	53⅞	53¼	53⅞	+ ¼
Reyn Tob 2	112	38⅛	37⅝	37⅝	— ⅛
RheemM 1.40	616	37⅞	34	34¾	—3½
Roan Sel .98e	368	10⅜	9⅞	10¼	+ ¼
Rohr Cp .80	24	25⅝	25⅛	25⅛	— ⅛
RoyCCola .72	10	35¾	35½	35¾	+ ¼
Royal Dut 1g	237	39⅜	38¾	38¾	— ⅜
RyderSys .60	20	21⅞	21¼	21½	— ¼
—S—					
Safeway 1.10	44	24½	24⅛	24½	+ ⅜
StJosLd 2.80	8	41½	40⅞	41½	+1
SL SanFran 2	8	47½	47	47¼	+ ¼
StRegP 1.40b	64	29⅛	28⅞	28⅞	
Sanders .30	27	83½	82	83	+1⅜
Schenley 1.40	55	59⅞	59⅛	59½	+ ⅜
Schering 1.20	61	58	57	57½	— ⅝
Schick	13	12⅛	11⅞	11⅞	— ¼
SCM Cp .40b	685	75⅞	72¼	73	—3⅛
Scott Paper 1	152	30⅛	29⅝	29⅝	— ⅝
Seab AL 1.80	15	56⅞	55¾	56⅝	+ ⅛
Searl GD 1.30	40	53½	52½	52¾	— ½
Sears Roe 1a	89	56⅛	55½	55¾	— ⅛
Seeburg .60	40	16⅞	16½	16⅝	— ¼
Servel	33	10¾	10⅝	10¾	— ⅛
Sharon Stl 1	12	36¼	35⅞	36	+ ⅛
Shell Oil 2.10	13	66⅜	66	66⅜	+ ¾
Shell Trn .58g	4	22⅛	22⅛	22⅛	
SherwnWm 2	5	50	49⅞	50	
Sinclair 2.40	88	74⅞	73¼	74½	+1⅛
SingerCo 2.20	104	60⅞	60⅛	60¾	— ⅜
SmithK 1.80a	55	50⅞	50½	50⅝	
SoPRSug .52g	45	44⅞	44⅛	44⅛	— ⅛
SouCalE 1.25	64	39¾	39¼	39½	+ ¼
South Co 1.02	64	29⅛	28¼	29	— ⅜
SouNGas 1.30	46	37¼	36½	36¾	
SouthPac 1.50	41	32¾	32¼	32⅜	— ⅛
South Ry 2.80	16	50	49⅞	49⅞	
Spartan Ind	104	19	18⅝	19	+ ¼
Sperry Rand	531	33⅜	33⅛	33⅛	
Square D .70	22	27⅛	26⅞	27⅛	+ ⅛
StdBrand 1.40	21	37½	36⅞	37½	+ ¼
Std Kolls .50	187	26¾	26	26½	+1
StOilCal 2.50b	108	61⅞	61⅜	61¾	
StdOilInd 1.90	27	57⅜	57⅛	57¼	— ⅛
St O NJ 1.60g	360	64¾	64⅛	64⅝	+1
StdOilOh 2.50	12	66⅞	66½	66⅞	+ ½
St Packaging	23	14⅝	14⅜	14⅝	+ ⅛
Staley 1.90	600	34¾	34½	34¾	+ ⅛
Stan Warn 1	33	48¾	48⅛	48¾	+ ½
Stauff Ch 1.80	9	48⅜	48	48	
SterlDrug .90	19	46	45½	45½	— ¼
StevenJP 2.25	14	48⅝	48	48	— ⅜
Studebak .25g	272	65⅛	63⅝	63¾	
Sun Oil 1b	7	63⅝	63¼	63⅝	+ ¼
Sunray 1.40	60	31⅞	31⅝	31⅞	+ ⅜
Swift Co 2	16	51⅛	51	51	
—T—					
Tampa El .60	6	32	31¾	32	— ⅛
Teledyne Inc	71	187	183⅞	185½	+1¾
Tenneco 1.20	82	23¾	23⅝	23⅝	+ ⅛
Texaco 2.60a	161	77½	76⅜	76½	— ⅛
TexETrn 1.05	93	19¾	19⅝	19⅝	
Tex G Sul .40	67	115⅞	114¾	115⅜	+ ¾
TexasInst .80	67	140⅞	139⅛	140⅛	+ ¾
Tex PLd .35g	7	17½	17¼	17½	+ ¼
Textron 1.20	20	67⅞	67⅝	67¾	+ ⅛
Thiokol .40	205	26¾	26¼	26⅜	+ ⅛
Tide Oil 1.10g	10	77¾	77	77	— ¾
Tim RB 1.80a	16	42⅜	41¾	42¼	+ ¼
TransWAir 1	113	78¾	77⅝	77⅞	
Transamer 1	148	40¼	39½	39¾	
Transitron	41	14	13¾	14	+ ¼
Tri Cont .21g	24	25⅛	25	25⅛	
TRW 1.40	38	69¾	68¾	69¼	+ ½
TwnCen 1.20b	96	49⅞	49⅜	49⅞	+1⅛
—U—					
UMC Ind .60	50	20	19⅝	19¾	— ⅛
Un Carbide 2	188	55¾	54⅝	55	
Un Elec 1.20	32	25⅜	25⅛	25⅜	+ ⅜
UnOCal 1.20a	29	57	56⅝	56⅞	+ ⅛
Un Pac 1.80a	67	40½	39¾	39¾	— ¼
Un Tank 2.30	68	70½	69¾	70	— ¼
Uniroyal 1.20	x72	41	39⅝	40	+ ⅜
UnitAirLin 1	81	87⅜	86	87⅛	+ ⅜
UnitAirc 1.60	151	102½	99⅜	100½	+1½
Unit Cp .50g	14	10½	10⅜	10⅜	— ¼
Unit Fruit 1	61	38⅞	38⅝	38¾	— ⅛
UGasCp 1.70	57	68¼	67⅝	67⅝	— ½
Unit MM 1.20	30	24¼	24	24⅛	+ ⅛
US Borax 1a	1	25⅞	25⅞	25⅞	
USGypsm 3a	35	69½	67¾	68⅛	—1½
US Ind .70	244	23	22¾	22⅞	+ ⅜
US Lines 2b	19	35¼	34⅞	35¼	+ ¼
USPlyCh 1.50	18	54¾	53⅞	54⅜	+ ½
US Smelt 1b	122	64½	62¾	63	— ⅜
US Steel 2.40	99	45¼	45	45¼	+ ⅛
UnWheln .41f	188	27⅛	25	26½	+ ⅞
UnivOPd 1.40	62	88¼	87	87	— ½
Upjohn 1.60	18	60⅞	60⅜	60⅜	— ⅛
—V—					
Vanad 1.60a	32	41	40⅜	40⅜	
Varian Asso	1463	37¼	35¾	37	+1½
Vendo Co .60	102	44⅞	43¾	44	+ ⅛
VaElPw 1.28	41	47	46½	46¾	
—W—					
WarnPic .50a	65	24⅞	23¾	24⅞	+ ¾
WarnLamb 1	195	51⅝	50½	51¼	+ ½
WashWat 1.16	x18	23⅜	22¾	23	+ ⅛
Westn AirL 1	163	54½	53½	54⅛	+ ⅛
WnBanc 1.10	56	31¼	30½	30½	— ⅞
WnUnTel 1.40	43	38½	37⅝	37¾	— ½
Westg El 1.60	113	52¾	52¼	52½	— ⅜
Weyerhr 1.40	52	42⅞	42⅝	42¾	
Whirl Cp 1.60	x19	43⅜	42⅞	43	+ ¼
White M 1.80	36	49½	49⅛	49½	+ ¼
WilsonCo 1.70	12	76¼	76	76	
WinnDix 1.44	25	29	28¾	28⅞	+ ⅛
Woolworth 1	136	24⅜	23¾	24⅜	+ ¼
Worthing 1.50	158	58⅜	57¾	57¾	+ ¾
—X—Y—Z—					
Xerox Corp 1	54	302½	300½	301	+1
YngstSht 1.80	50	32	31⅝	31⅞	— ⅛
Zenith R 1.20	107	65⅝	65	65	

Sales figures are unofficial.

Unless otherwise noted, rates of dividends in the foregoing table are annual disbursements based on the last quarterly or semi-annual declaration. Special or extra dividends or payments not designated as regular are identified in the following footnotes.

a—Also extra or extras. b—Annual rate plus stock dividend. c—Liquidating dividend. d—Declared or paid in 1967 plus stock dividend. e—Paid last year. f — Payable in stock during 1967, estimated cash value on ex-dividend or ex-distribution date. g—Declared or paid so far this year. h—Declared or paid after stock dividend or split up. k—Declared or paid this year, an accumulative issue with dividends in arrears. n—New issue. p—Paid this year, dividend omitted, deferred or no action taken at last dividend meeting. r—Declared or paid in 1966 plus stock dividend. t—Paid in stock during 1966, estimated cash value on ex-dividend or ex-distribution date.

z—Sales in full.

cld—Called. x—Ex dividend. y—Ex dividend and sales in full. x-dis—Ex distribution. xr—Ex rights. xw—Without warrants. ww—With warrants. wd—When distributed. wi—When issued. nd—Next day delivery.

vj—In bankruptcy or receivership or being reorganized under the Bankruptcy Act, or securities assumed by such companies. fn—Foreign issue subject to interest equalization tax.

STOCK AVERAGES
Compiled by The Associated Press

	30 Indus.	15 Rails	15 Util.	60 Stocks
Net Change	+.4	+.2	+.1	+.3
Noon Wed.	463.1	189.1	154.6	327.3
Prev. Day	462.7	188.9	154.5	327.0
Week Ago	466.7	187.2	154.8	327.9
Month Ago	456.4	179.7	158.4	321.7
Year Ago	465.5	172.0	150.2	318.7
1967 High	473.9	188.9	159.1	331.8
1967 Low	413.4	159.4	151.5	292.8
1966 High	537.9	213.9	170.5	369.7
1966 Low	388.0	143.9	130.2	269.4

U. S. Marines Are Reinforced

Seek to Rout N. Viets Threatening Outpost

SAIGON (AP)— A fresh battalion of U.S. Marines joined some 5,000 embattled Leathernecks Wednesday in a massive push to root out thousands of North Vietnamese regulars threatening the Con Thien outpost 1,500 yards south of the demilitarized zone.

"They want Con Thien for Ho Chi Minh's birthday, but we're not going to let them have it," said Maj. Gen. Bruno Hochmuth, commander of the 3rd Marine Division. The North Vietnamese president will be 77 Friday.

Marine officers at Dong Ha, command post for the Con Thein fighting, said 101 North Vietnamese troops were killed in heavy fighting Tuesday. Marine casualties were not announced.

U. S. Air Force Phantoms attacked the entrenched North Vietnamese artillery positions pounding the Marines, and pilots reported destroying two of the big guns Tuesday and damaging a third. All three were in North Vietnam, 11 and 16 miles north of the demilitarized zone.

Defectors reported the North Vietnamese were threatening Con Thien from three sides, with elements of two North Vietnamese regiments on the northwest and northeast and another Communist regiment on the southwest.

3rd Annexation Petition Filed

A third petition for annexation to Walled Lake was filed by Wolverine Lake residents yesterday according to Walled Lake City Manager Royce Downey.

The petitioners claim to represent the remainder of the village with previous annexation petitions already under consideration for the eastern and southern sections.

The request was presented to the Walled Lake Council.

The question will be placed before the County Board of Supervisors Boundaries Committee next month.

The committee can consider all the annexations and place them before the board which can then set an election on the issue.

Clinic Opens in Waterford

The Pontiac Industrial Clinic, a medical clinic specializing in treating the men injured on the job, recently opened at 3715 Elizabeth Lake, Waterford Township.

The clinic deals with occupational diseases and injuries and preemployment physicals, according to Dr. Maximilian Kelin, resident doctor.

Dr. Kelin previously worked at the Midway Industrial Clinic in Detroit.

Bank Announces Quarterly Dividend

Bank of the Commonwealth's Board of Directors has declared the regular quarterly dividend of 50 cents per share for the second quarter of 1967.

The continuance of the 50 cents per share represents a 50 per cent dividend increase because of a 3 for 2 stock split effected May 1.

There is a Commonwealth branch at 2580 Woodward, Bloomfield Hills.

Treasury Position

WASHINGTON (AP)—The cash position of the Treasury compared with corresponding date a year ago:

	May 12, 1967	May 13, 1966
Balance—	$ 9,141,176,276.47	$ 8,569,000,455.50
Deposits Fiscal Year July 1—	136,628,852,971.42	114,087,708,998.06
Withdrawals Fiscal Year—	143,864,386,810.69	123,851,207,396.34
X-Total Debt—	328,354,480,169.31	320,080,199,301.38
Gold Assets—	13,107,834,412.61	13,532,465,882.38

(X) — Includes $266,058,669.78 debt not subject to statutory limit.

Wednesday's 1st Dividends Declared

	Rate	Period	Stk. of Record	Payable
REGULAR				
Johns Manville	.55	Q	6-1	6-9
MacDonald, E.F.	.15	Q	5-31	6-15

Byproduct of Technology

Copier Paces Growth

By JOHN CUNNIFF
AP Business Analyst

NEW YORK — The replacement of the line at the water cooler with a line at the office copying machine is a tribute to the growing sophistication of American technology.

CUNNIFF

This technology now is creating brand-new industries and establishing new methods in old ones. It is tumbling out new products in such volume, in fact, that newer products endanger the sale of new products.

And, based on recent experience, the pace of new technology may even become swifter. A survey by McGraw-Hill indicates that $16.6 billion will be spent by American business this year on research and development, up $1.1 billion from 1966.

Behind this growth are two huge demands: the demand of the U.S. government for solutions to national problems, defense especially; the recognition by industry that new products are the big moneymakers.

The resulting cornucopia of new products is symbolized by the office copier, which has now become part of an $800-million-a-year industry, several times larger than in 1960.

EARLY BEGINNINGS

The dry copier probably goes back to the 1840s, when blueprint machines were in use. Photostat machines were developed at the turn of the century, and in another 20 years processes using chemically treated papers were invented.

It was close to another 20 years, however, before Chester Carlson developed a machine that has led to the modern electrostatic copier. And it took another 20 years, until 1960, before a simple, push-button machine based on this principle was marketed.

Then the flood began. One company after another entered the business as copying became a simple procedure. Something more than 10 billion copies are now made each year, many of them to serve needs that weren't even recognized until the means were made available.

Still, we are told by those in the industry, this is nowhere near the fulfillment of copying's destiny. For the most part this enormous volume is still the result of an almost casual desire to make one or two copies.

This casual desire soon may become a need for copies in volume. Research is even more intense now, for the goal is to tie the office copier to other business machines so as to construct brand-new systems of office procedure.

Beyond that goal is still another. Since information is proliferating, the act of copying is seen as merely the first stage in processes, still to be developed, involving recording, storing, transmitting and retrieving of information almost instantly.

This is only one instance of the big pay-out from research and development. Many well-known companies did not exist two decades ago. Now highly profitable from research and development — and highly glamorous to stock traders — they are the result of long efforts at (1) basic research, (2) applied reserch and (3) developmental research.

In the copying industry the basic research was the search for a new copying process; the applied research, in how to use this product in a commercial way; and the development, in perfecting and marketing the product.

Because of the profitable experience many companies have had with office copiers, many executives are convinced that basic research, despite its cost, pays off handsomely. More money, therefore, is going into new product research.

Half of the funds used by private concerns comes from the federal government and likely will continue from this source because of defense needs and the need to control social problems such as pollution.

Stokely Tied to Reds, Calls LBJ a 'Hunky'

WASHINGTON (UPI) — Stokely Carmichael, linked by the FBI to a secret Marxist-Leninist group dedicated to overthrowing the government, says President Johnson is a buffoon leading a nation of murderers and cowards.

★ ★ ★

Carmichael made the statements during a peace rally last night just hours after it was disclosed that FBI Director J. Edgar Hoover had told Congress about Carmichael's alleged connections with the subversive group.

Addressing 1,000 persons at a spring mobilization for peace meeting, Carmichael called the President a "hunky" — a derisive term for a white man — and urged young men to go to jail rather than fight in Vietnam.

"We're going to eat their jail food and call them better fed than dead," Carmichael said. He repeatedly referred to Johnson as a "hunky" and a "buffoon" in his address.

★ ★ ★

In testimony before a House panel that was made public yesterday Hoover said Carmichael has been "in frequent contact with Max Stanford, field chairman of the Revolutionary Action Movement (RAM), a highly secret all-Negro, Marxist-Leninist, Chinese Communist organization which advocates guerrilla warfare to obtain its goals."

U. S. Papers Plan Joint France Edition

NEW YORK (AP) — The International Edition of The New York Times and the Paris-based New York Herald Tribune-Washington Post have merged and plan to publish a combined newspaper Monday, if the French government approves the consolidation.

The new paper will be called the Herald Tribune with the word "international" appearing between "Herald" and "Tribune." Below the name, a line will read "published with The New York Times-The Washington Post."

★ ★ ★

Announcement of the merger was made here yesterday by John Hay Whitney, chairman and Mrs. Katharine Graham, co-chairman, of Paris New York Herald Tribune - Washington Post, and Arthur Ochs Sulzberger, president and publisher of The Times.

Edison Elects New President

A Bloomfield Hills man, Edwin O. George, has been elected a director and president of the Detroit Edison Co., effective

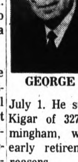

GEORGE

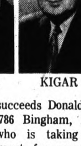

KIGAR

July 1. He succeeds Donald F. Kigar of 32786 Bingham, Birmingham, who is taking an early retirement for personal reasons.

George of 352 Barden has been serving as executive vice president for marketing. He joined Edison in 1929 as a commercial office clerk.

The new president is vice president of the Southeast Michigan Tourist Association; a director of Electric Heating Association, of the Detroit Council of the Boy Scouts of America, and of the First Federal Savings of Detroit; and on the board of trustees at Grace Hospital.

Pontiac Bank Dividend Set

Milo J. Cross, chairman, and Edward E. Barker Jr., president of Pontiac State Bank, announced that the board of directors declared a semiannual dividend of 50 cents per share payable June 1, 1967, to shareholders of record May 16, 1967.

The bank's published report of condition as of April 25, 1967 showed total resources in excess of $100 million.

Pontiac Sate Bank now has 12 offices including two new ones opende in 1966, located at West Huron at Elizabeth Lake Road and Joslyn, opposite Pontiac Motor Engineering Building.

New Tire Center Is Open in City

The S and H Tire Center, a new 5,000-square-foot facility at 45 Oakland, opened recently. The store features tires, other automotive accessories and some general merchandise.

The center also has service facilities for mounting and balancing tires, according to Anthony Vogel of Saginaw, store manager.

News in Brief

The larceny of two aluminum boats, valued at $488, from the parking lot at 3630 Dixie, Waterford Township, was reported to township police yesterday by Howard Bloch, same address.

Dennis Breault, 20, of 161 W. Beverly told Pontiac police yesterday two rings and a television set valued at some $335 were stolen from his home. Investigators said entry was made by prying open the front door.

Rummage Sale, First Church of God, 1379 Mt. Clemens, May 18-19, 8:30-1:00. — Adv.

Mom's Rummage Thursday, 9 to 12. Indianwood and Baldwin Rds. —Adv.

Rummage Sale, Saturday May 20, 8 a.m.-12 noon, Orchard Lake Community Church. 5171 Commerce Rd. Orchard Lake. — Adv.

Rummage Thursday 9-5. Amvets Hall. 570 Oakland Ave. United Church of Christ.—Adv.

Rummage Sale, Friday, May 19, 9 to 4. St. Philip's Episcopal Church. Romeo & Main. Rochester. — Adv.

Pontiac Press Photo

NEW ADDITION — Peterson's Beauty Shop, 324 N. Perry, has added a 1,400-square-foot addition, making the shop almost three times the former size. The store next door was purchased, walls knocked out and the interior remodeled, according to owner-manager Mrs. H. L. Peterson, 89 Moreland.

Deaths in Pontiac, Nearby Areas

Earl L. MacDonald

Service for Earl L. MacDonald, 77, of 31 Miller will be 1 p.m. tomorrow at Coats Funeral Home, Waterford Township, with burial in the cemetery at Wixom.

Mr. MacDonald, a painting contractor, died yesterday. He was a member of Twin Lakes Lodge 523 F & AM in Lincoln, and Disabled American Veterans Post 16 and Order of Eastern Star Chapter 509.

Surviving are his wife, Lena E.; a son, James L. of Pontiac; a daughter, Margaret F. MacDonald of Highland Park; five grandchildren; two sisters, Mrs. Arthur G. Nicholie of Pontiac and Mrs. Leo Croteau of Auburn Heights.

Rhonda F. King

HIGHLAND TOWNSHIP — Service for Rhonda F. King, 3-year-old daughter of Mr. and Mrs. John King of 3175 Central, will be 3 p.m. Friday at the Richardson-Bird Funeral Home, Milford. Burial will follow in Highland Cemetery, Highland Township.

She died yesterday.

Surviving besides her parents are four sisters, Victoria, Terri, Brenda, and Lisa, all at home; a grandmother; and a grandfather.

Mrs. Paul H. Kroesing

WEST BLOOMFIELD TOWNSHIP — Service for Mrs. Paul H. (Betty Lou) Kroesing, 26, of 3418 Fieldview will be 7:30 p.m., tomorrow at Richardson-Bird Funeral Home, Walled Lake, with burial at Oakland Hills Memorial Gardens, Novi.

She died yesterday.

Mrs. Kroesing was a member of St. Matthew's Lutheran Church, Walled Lake and of the Walled Lake Tops club.

Surviving are her husband; two sons, Daniel and David; a daughter, Kimberly Sue, all at home; her mother, Mrs. Frank Miller of Long Beach, Calif.; two sisters; and a grandfather.

Mrs. Arthur Michael

WHITE LAKE TOWNSHIP — Service for Mrs. Arthur (Maggie M.) Michael, 81, of 6749 Ellinwood will be at 2 p.m. Friday at Littleton Funeral Home, Springfield Ohio, with burial in Lawrenceville Cemetery, Ohio.

Mrs. Michael died yesterday.

Surviving are two daughters, Mrs. Mildred Chancey of Springfield, Ohio, and Mrs. Opal Whitman of Milford; a sister; sven grandchildren, 20 great grandchildren and two great-great-grandchildren.

Mrs. Grant A. Roush

BIRMINGHAM — Service for Mrs. Grant (Frances) A. Roush, 94, of 512 Wallace, will be 1 p.m., Friday at Manley-Bailey Funeral Home, with burial in Pine Lake Cemetery.

Mrs. Grant died yesterday.

She was a member of First Presbyterian Church, Birmingham.

Survivors include a daughter, Mrs. William C. Morrison; a son, Hugh V. both of Birmingham; two sisters, Mrs. Charles Baker and Mrs. Edwin G. Matthews, both of Birmingham; and six grandchildren.

Richard Shoemaker

OXFORD TOWNSHIP — Service for Richard Shoemaker, 47, of 836 Hilberg, will be 1 p.m. Friday at the Bossardet Funeral Home, Oxford. Burial will follow in Moshier Cemetery, Hemans. Masonic memorial service will be 7 p.m. tomorrow at the funeral home.

Mr. Shoemaker died yesterday. He was an inspector at Pontiac Motors Division and a member of Emanual Congregational Church, Oxford. He was a past master of Oxford Lodge F. and A.M. No. 84, and a past patron of the Order of the Eastern Star No. 266.

Surviving are his wife, Betty; a son, Richard W. of Lake Orion; a daughter Mrs. Janette K. Smith of Royal Oak; four sisters, including Mrs. Margaret Clark of Pontiac, Mrs. Marian Baumonk and Mrs. Betty Schobert, both of Rochester, and a granddaughter.

Howard E. Sprague

SPRINGFIELD TOWNSHIP — Service for Howard E. Sprague, 70, of 9180 Davisburg will be 11 a.m. Friday at Dixie Baptist Church, Clarkston, with burial in Sanford Cemetery, Howell. Arrangements are by Sharpe-Goyette Funeral Home, Clarkston.

Mr. Sprague died yesterday. He was a member of the Davisburg Veterans Barracks.

Surviving are his wife, Edwina; a son, Clarence of Clarkston; four daughters, Mrs. Ray Alexander and Mrs. Richard Patterson, both of Davisburg, Mrs. Gene Lucas of Clarkston; and Mrs. Ronald Tatu of Waterford Township; three brothers, E. J. of Clarkston, Ransom of Lake Orion, Roy of Pontiac; and a sister, Leona Wooden of Bryon.

GWCC Hears 5 Candidates

Merit Awards Given Beautification Efforts

Five of the Waterford Township School District's 11 school board candidates appeared at last night's meeting of the Greater Waterford Community Council (GWCC) to give presentations and answer questions.

★ ★ ★

The GWCC also awarded certificates of merit to about 50 individuals, organizations and businesses which aided the group's beautification campaign this spring.

The meeting was held at Pierce Junior High School.

School board candidates on hand for the occasion were incumbents Michael G. Patterson, 29, of 6329 Grace K and Donald W. Porter, 49, of 3736 Mariner; and William D. Motzny, 36, of 3078 Grace View; Lewis S. Long, 40, of 5657 Brunswick; and Charles W. Meyka, 37, of 3068 Grace View.

★ ★ ★

The GWCC, however, did not single out any of the candidates for endorsement.

MERIT AWARDS

Among recipients of merit certificates were the A and P food store at 3400 Floradale and Forbes Printing and Office Supply, 4500 Dixie.

The A and P store was honored as the cleanest super market in the township. The Forbes firm was honored for upgrading its property.

★ ★ ★

In other business, the GWCC voted to withdraw as a sponsor for the foreign exchange student program in the township.

DREYFUS FUND INC

The Dreyfus Fund is a mutual investment fund in which the management hopes to make your money grow and takes what it considers sensible risks in that direction.

Watling, Lerchen & Co.

MEMBER NEW YORK STOCK EXCHANGE

2 North Saginaw Street
Pontiac, Michigan
Phone 334-2411

Please send, without obligation, Prospectus on Dreyfus Fund, Inc.

NAME ....
ADDRESS ....
CITY ....
STATE ....
ZIP ....

1916 More Than Fifty Years Of Service To Investors 1967

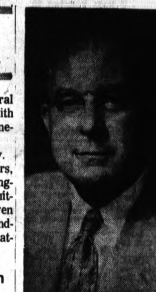

WILLIAM L. MAINLAND

Milford Twp. Supervisor Will Chair Council Unit

William L. Mainland, Milford Township supervisor and chairman of the cooperative extension service-markets committee of the Oakland County Board of Supervisors, has been named chairman of the bylaws committee of the Southeast Michigan Council of Governments (COG).

Creation of the temporary bylaws and finance committee was authorized at the May 4 COG organizational meeting and appointments were made by the COG steering committee.

The organization includes six counties and has a potential membership of 345 cities, villages, townships, counties and school districts.

Its goal is to provide effective ways of working together to resolve common metropolitan problems.

Mainland heads a committee of 16 including three other persons from Oakland County, Mrs. Lucille Marshall of the Pontiac Board of Education, Hazel Park Mayor James A. Gibson and Herbert P. Sillman of the Oakland Schools Board of Education.

Other committee members are from the counties of Wayne, Macomb, Washtenaw, Monroe and St. Clair.

Richard Austin, Wayne County auditor, was named chairman of the finance committee and Oak Park Mayor Joseph Forbes is vice chairman.

This committee also has 16 members including three others from Oakland County.

They are David Levinson, chairman of the ways and means committee of the board of supervisors; Homer Case, Bloomfield Township supervisor; and Robert Page, former mayor of Birmingham and presently a member of the Birmingham City Commission.

Reports by the two committees will be made at the next COG meeting tentatively scheduled for mid-June.

Oakland County men were elected both temporary chairman and vice chairman of COG at the organizational meeting.

Serving as chairman is Curtis Potter, mayor of Royal Oak. Delos Hamlin, chairman of the county board of supervisors, is vice chairman.

City Motorcyclist Injured in Collision

A Pontiac man was injured yesterday when the motorcycle he was riding collided with a car on East Columbia.

★ ★ ★

Leroy O. Peak, 49, of 704 Kenilworth is listed in good condition in St. Joseph Mercy Hospital with a fractured right foot.

He was injured when a car driven by Norris A. Smith, 55, of 311 First collided with his vehicle while attempting a left turn, according to Pontiac police.

Death Claims Veteran Solon

GROSSE POINTE PARK (AP) —Charles F. Ives, dean of the Grosse Pointe Park City Council, collapsed and died at a council meeting Monday night of an apparent heart attack.

Mr. Ives, 71, a retired attorney, had served on the city council for almost 16 years.

Death Notices

CASWELL, NORWOOD; May 16, 1967; 2224 Davista Drive, Highland; age 19; beloved husband of Diana Caswell; beloved son of Mr. and Mrs. Charles N. Caswell; dear brother of Mrs. Ronald Wimbrow, Mrs. Edison Redman, Mrs. Frank Currie, Betty Jo, Jan and Jack Caswell. Funeral service will be held Thursday, May 18, at 1 p.m. at the Richardson - Bird Funeral Home, Milford. Interment in Highland Cemetery. Mr. Caswell will lie in state at the funeral home.

FISHER, PERRY C.; May 15, 1967; 2380 Rolandale; age 84; dear father of Miss Marie L. and Miss Barbara J. Fisher, Harold B., George E., and Paul I. Fisher; dear brother of Howard F. Fisher; also survived by two grandchildren and nine great-grandchildren. Funeral service will be held Thursday, May 18, at 10 a.m. at St. Patrick's Catholic Church, Union Lake. Interment in Holy Sepulchre Cemetery. Mr. Fisher will lie in state at the Elton Black Funeral Home, 1233 Union Lake Road, Union Lake.

HARPER, DONNA MAE; May 16, 1967; 346 N. Cass Avenue; age 15; beloved daughter of Claude H. and Sally Mae Harper; dear sister of Patricia, Janet, Louise, and Claude W. Harper. Funeral service will be held Thursday, May 18 at 1:30 p.m. at the Huntoon Funeral Home with Rev. U. B. Godman officiating. Donna will lie in state at the funeral home.

KING, RHONDA F.; May 16, 1967; 3175 Central Boulevard, Milford; age 3; beloved daughter of John and Althea King; beloved granddaughter of Mrs. Faith Shilton and Martin Crawford; dear sister of Victoria, Terri, Brenda and Lisa King. Funeral service will be held Friday, May 19, at 3 p.m. at the Richardson - Bird Funeral Home, Milford. Interment in Highland Cemetery, Highland. Rhonda will lie in state at the funeral home.

KROESING, BETTY LOU; May 16, 1967; 3418 Fieldview, West Bloomfield Township; age 26; beloved wife of Paul H. Kroesing; beloved daughter of Mrs. Frankie Miller and Edward Wilson; beloved granddaughter of Mr. Combs; dear mother of Daniel Robin, David Mitchel and Kimberly Sue Kroesing; also survived by two sisters. Prayer service will be held Thursday at 7:30 p.m. at the Richardson-Bird Funeral Home, Walled Lake. Funeral service will be held Friday, May 19, at 1 p.m. at St. Matthew's Lutheran Church with Pastor Lawrence Kinne officiating. Interment in Oakland Hills Memorial Gardens. Mrs. Kroesing will lie in state at the funeral home until 11 a.m., at which time she will be taken to the church to lie in state until time of service.

MacDONALD, EARL LINDSAY; May 16, 1967; 31 Miller Street; age 77; beloved husband of Lena E. MacDonald; dear father of Miss Margaret F. MacDonald and James L. MacDonald; dear brother of Mrs. Arthur (Flora) Nicholie and Mrs. Leo (Susan) Croteau; also survived by five grandchildren. Funeral service will be held Thursday, May 18, at 1 p.m. at the Coats Funeral Home, Drayton Plains. Interment in Wixom Cemetery. Mr. MacDonald will lie in state at the funeral home. (Suggested visiting hours 3 to 5 and 7 to 9 p.m.)

MICHAEL, MAGGIE M.; May 16, 1967; 6749 Ellinwood Drive, Milford; age 81; dear mother of Mrs. Mildred Chencey and Mrs. Opal Whitman; dear sister of Mrs. Lizzie Pack; also survived by seven grandchildren, 20 great-grandchildren and two great-great-grandchildren. Funeral service will be held Friday, May 19, at 2 p.m. at the Littleton Funeral Home, Springfield, Ohio. Interment in Lawrenceville Cemetery, Clark County, Ohio. Arrangements by the D. E. Pursley Funeral Home.

POPE, HENRIETTA H.; May 15, 1967; 95 Seminole Street, age 83; dear mother of Miss Helen Pope. Funeral service will be held Thursday, May 18 at 2:30 p.m. at the Elton Black Funeral Home, 1233 Union Lake Road, Union Lake. Interment in Oakland Hills Memorial Cemetery. Mrs. Pope will lie in state at the funeral home.

SHOEMAKER, RICHARD; May 16, 1967; 836 Hilberg, Oxford; age 47; beloved husband of Betty Shoemaker; dear father of Mrs. Janette Kaye Smith and Richard W. Shoemaker; dear brother of Mrs. Esther Myrben, Mrs. Margaret Clark, Mrs. Marian Baumonk and Mrs. Betty Schobert; also survived by one grandchild. Masonic memorial service will be Thursday, May 18, at 7 p.m. at the Bossardet Funeral Home, Oxford. Funeral service will be held Friday, May 19, at 1 p.m. at the funeral home. Interment in Moshier Cemetery, Hemans, Michigan. Mr. Shoemaker will lie in state at the funeral home after 7 p.m. tonight.

SPRAGUE, HOWARD E.; May 16, 1967; 9180 Davisburg Road, Springfield Township; age 70; beloved husband of Edwina Sprague; dear father of Mrs. Ray Alexander, Mrs. Richard Patterson, Mrs. Gene Lucas, Mrs. Ronald Tatu and Clarence Sprague; dear brother of Leona Wooden, Ransom, Roy and E. J. Sprague; also survived by 32 grandchildren and two great-grandchildren. Funeral service will be held Friday, May 19, at 11 a.m. at the Dixie Baptist Church with Rev. Paul S. Vanaman officiating. Interment in Sanford Cemetery, Howell. Mr. Sprague will lie in state at the Sharpe-Goyette Funeral Home, Clarkston.

To Buy, Rent, Sell or Trade
Use Pontiac Press
WANT ADS
Office Hours:
8 a.m. to 5 p.m.
Cancellation Deadline
9 a.m. Day Following
First Insertion

In Memoriam 2

IN LOVING MEMORY OF GEORGE A. Cram who passed away May 17, 1965:
I sigh sometimes to see thy face,
But since this cannot be;
I'll leave thee to the care of Him,
Who watcheth thee and me.
—Sadly missed by Wife, Daughters, Son and Daughter-in-Law.

IN LOVING MEMORY OF MARTIN R. Butler Sr. who passed away February 20, 1962.
Your memory is a keepsake,
With which we'll never part;
Though God has you in His keeping,
We still have you in our hearts.
Special remembrance today on your birthday.
—Sadly missed by wife and family.

Announcements 3

$5 FREE FOR WATCHING A FILter Queen home demonstration. No obligation — 334-4957.

A WIG PARTY IS FUN! TO PLAN your party call Ann Drinnon at "House of Wigs". FE 5-3702. FE 8-6216.

ACID INDIGESTION? PAINFUL Gas? Get new PH5 Tablets. Fast as liquids. Only 98 cents. Simms Bros. Drugs.

ANNOUNCING ANOTHER DEBT AID INC. office, 718 Riker Building, branch of Detroit's well known Debt Aid, Inc. to serve the Pontiac Community.
GET OUT OF DEBT — AVOID GARNISHMENTS, BANKRUPTCY, REPOSSESSIONS, BAD CREDIT AND HARASSMENT.
We have helped and saved thousands of people with credit problems. Let us consolidate your debts with one low payment you can afford. No limit as to amount owed and number of creditors. For those that realize "YOU CAN'T BORROW YOURSELF OUT OF DEBT."
Home appointment arranged anytime AT NO CHARGE.
Hours 9-7 Mon. thru Fri. Sat. 9-5
FE 2-0181
(BONDED AND LICENSED)

"AVON CALLING"—FOR SERVICE in your home. FE 4-0439.

HALL FOR RENT, RECEPTIONS, lodges, church. OR 3-5202, FE 2-3838.

MASON SHOES — FE 5-1306 — will make housecalls.

THE VILLAGE OF WOLVERINE Lake is now accepting sealed bids for a 1967 Police car. Specifications available at the village office, 425 Glengary Rd. Bids open at 8 p.m. June 12, 1967. Irene Savich, village clerk.

BOX REPLIES
At 10 a.m. today there were replies at The Press Office in the following boxes:
3, 4, 6, 15, 18, 20, 28, 31, 32, 38, 39, 40, 41, 45, 48, 51, 53, 55, 58, 62, 66, 67, 96, 105

Funeral Directors 4

COATS FUNERAL HOME
DRAYTON PLAINS 674-0461

C. J. GODHARDT FUNERAL HOME
Keego Harbor, Ph. 682-0200.

DONELSON-JOHNS
Funeral Home
"Designed for Funerals"

SPARKS-GRIFFIN
FUNERAL HOME
"Thoughtful Service" FE 8-9288

Funeral Directors 4

Huntoon
FUNERAL HOME
Serving Pontiac for 50 years
79 Oakland Ave. FE 2-0189

Voorhees-Siple
FUNERAL HOME. 332-8378
Established Over 40 Years

Cemetery Lots 4-A

2 LOTS, 4 SPACES EACH, OLD Rugged Cross section, Oakland Hills Cemetery. GR 4-5666.

CHOICE LOTS IN OAKLAND HILLS Memorial Gardens. Less than ½ price. Fieldbrook 9-2785.

Personals 4-B

A WONDERFUL BREAK FOR A wonderful girl — Mother — take her out to dinner, to the new modern dining room at Super Chief. Telegraph Road near Dixie Highway. FE 2-6851.

A. E. ADDLEY
MASSEUR
Swedish massage for men and women by appointment.
PHONE 682-5007
Also available for home calls Tues., Wed., Fri., and Sat.

ANY GIRL OR WOMAN NEEDING a friendly adviser, phone FE 2-5122 before 5 p.m. Confidential.

ARTEX
LIQUID EMBROIDERY
Lessons Louise Baker 338-2205

CONNIE ASSELIN MAY SPECIAL — Wigs restyled $4.95. House of Wigs. FE 8-6216.

DAINTY MAID SUPPLIES
2028 E. Hammond FE 5-7805

DO YOU HAVE A DEBT PROBLEM?
We can help you with a plan you can afford.
DEBT CONSULTANTS OF PONTIAC, INC.
814 Pontiac State Bank Bldg.
FE 8-0333
STATE LICENSED-BONDED
Open Saturday 9-12 a.m.

EXCITING SPRING FUN FOR Scout groups, church, clubs. Ride through fields, woods, on horse-drawn hayride. Followed by home cooked Spaghetti dinner. See newborn animals — Lambs, piglets, calves, chicks. For reservations, 628-1611.
UPLAND HILLS FARM

GET OUT OF DEBT ON A PLANNED BUDGET PROGRAM YOU CAN AFFORD TAILORED TO YOUR INCOME
SEE
MICHIGAN CREDIT COUNSELORS
702 Pontiac State Bank Bldg.
FE 8-0456

ON AND AFTER THIS DATE MAY 17, 1967, I will not be responsible for any debts contracted by any other than myself. Kenneth R. Davis, 1173 Vinewood, Pontiac, Mich.

ON AND AFTER THIS DATE, MAY 16, 1967, I will not be responsible for any debts contracted by any other than myself. Jim A. Jones, 714 Mt. Clemens, Pontiac, Mich.

WEDDING PHOTOGRAPHY BY Professional Color. Free brochure available. 338-9079 anytime.

Lost and Found 5

LOST: GROUP OF KEYS VICINITY of General Hospital. MY 3-7263.

LOST — NORWEGIAN ELKHOUND, male, vic. Cedar Isaind Lake, May 10. Reward. Children's pet. 363-6542.

LOST: BLACK AND TAN FEMALE dachshund, Sunday, vicinity of Joslyn and Brown Rds. Answers to Amylu. 391-1889.

LOST: COLLIE, 9 MONTHS OLD, sable and white, vicinity of Lake Angelus. Reward. 334-8007.

LOST: SMALL WHITE TERRIER, black spots, vicinity Sashabaw and Stanley. Reward. OR 3-9761.

LOST: SET OF WEDDING RINGS, engagement ring is an emerald cut diamond, reward. 335-8746.

THE 1964 CIVIL RIGHTS LAW PROHIBITS, WITH CERTAIN EXCEPTIONS, DISCRIMINATION BECAUSE OF SEX. SINCE SOME OCCUPATIONS ARE CONSIDERED MORE ATTRACTIVE TO PERSONS OF ONE SEX THAN THE OTHER, ADVERTISEMENTS ARE PLACED UNDER THE MALE OR FEMALE COLUMNS FOR CONVENIENCE OF READERS. SUCH LISTINGS ARE NOT INTENDED TO EXCLUDE PERSONS OF EITHER SEX.

Help Wanted Male 6

2 MEN EVENINGS, PART TIME, married, over 21, call 334-2771. 4:30-7:30.

3 FULL TIME
$480 MO. GUARANTEED
3 PART TIME
$2.50 PER HR.
Must be able to work 5-10 p.m. Mon.-Fri. Sat. 11 a.m. to 4 p.m. Ages 20 to 35. Call 674-2210 for interview — ASK FOR MR. MARTIN.

4 WELL DRESSED MEN TO DEliver advertising material. $15 per evening. Car necessary. 625-2648.

$400-$700
MANAGEMENT POSITIONS
in all fields, age 21-32.
INTERNATIONAL PERSONNEL
1080 W. Huron 334-4971

$550 PLUS CAR
SALES TRAINEE
21-30 Some College
INTERNATIONAL PERSONNEL
1080 W. Huron 334-4971

$600 MONTHLY SALARY
International corporation will train 6, men, ages 18-26, to complete our office staff. Must be high school graduate and available for immediate employment. Opportunity for advancement to $1000 per mo. bracket within 30 days. Phone Mr. Carlson, 338-0359 9 a.m.- 12 noon.

$5100 UP—NO FEE
FINANCE TRAINEE
21-28, no experience required. Mr. Hofer.
INTERNATIONAL PERSONNEL
1880 S. Woodward 'B'ham 642-8268

$6,000 FEE PAID
2 YEARS COLLEGE
Training program in all fields
INTERNATIONAL PERSONNEL
1080 W. Huron 334-4971

$7,200 FEE PAID
College Grads-Engineers
Management positions in all fields.
INTERNATIONAL PERSONNEL
1080 W. Huron 334-4971

ACCOUNTANT FOR COST AND general office work. Industrial plant. Send resume to Pontiac Press Box 21.

ACCOUNTANT
C.P.A. preferred, able to assume responsibilities of the accounting department, pleasant working conditions in Birmingham Management Co. Call 646-8629, 9 a.m. to 5 p.m.

AGGRESSIVE YOUNG MAN TO train for management position in fast-growing area firm, retailing experience helpful but not necessary as will train. Guaranteed starting salary plus commission for right man. Apply in person, 465 Elizabeth Lake Rd., across from the Mall.

AGGRESSIVE SALESMEN WANTed. 2 new projects plus 3 reliable custom builders have made it necessary for us to increase our sales staff. Let us show you how to make a minimum of $1,000 a month. Call TED McCULLOUGH SR., 682-1820. ARRO REALTY.

AMERICARE
This is the great new name in hospital, surgical and medical insurance. Since American Republic Insurance Co. has been using this new designation for its policies and its services, new business has increased over 25 per cent.
WE CAN OFFER a professional salesman, licensed for insurance excellent prospects each week.
PLUS A GUARANTEE
We will furnish quality leads without cost each week.
YOU MAY HAVE EVERYTHING TO GAIN BY TALKING IT OVER. oFr personal interview see BUFORD JOLLY at Holiday Inn, 1801 S. Telegraph, Wed. May 17, 10 a.m.-1 p.m. and 8 p.m.-10 p.m.

ARC WELDERS, EXPERIENCED for steel tanks, $2.75 to start, time and a half overtime, insurance, holidays, uniforms and gloves paid. Clawson Tank Co., 525 E. Elmwood, Clawson.

AUTO MECHANIC
New car dealership need mechanics. Good working conditions, many company benefits. Apply to Service OLDSMOBILE, 550 Oakland Ave., 332-8101.

AUTO SALESMAN
Chevrolet - Oldsmobile, new and used, sell in a rapidly expanding area, exc. opportunity, 5-figure income, no experience necessary.
Contact Jim Taylor
Walled Lake, 624-4501

ARE YOU LOOKING FOR STEADY employment and a job with a future? General Telephone Co. has openings now for linemen and installer repair men, liberal benefits, credit for previous experience, high school education or equivalent necessary. Apply General Telephone Co., 317 Union St., Milford. An equal employment opportunity employer.

ATTENTION
$50 Weekly—Part-Time
Four evenings, 6-10 p.m., married men, age 21-35, to merchandise and install electrical appliances. Call 674-0520, 4 p.m.- — 8 p.m. tonight.

BRANCH MANAGER WANTED
Are you stuck? With no chance of a future for yourself, or your family? Now is the time to make that change. Acme Quality Paints is looking for a man with business and sales experience to manage a retail and wholesale store in Pontiac. Decide now, to go in business for yourself with our capital. If you are interested in your future, are industrious and aggressive you owe it to yourself to check into this fine opportunity. Acme Quality Paints, 3 N. Saginaw, Pontiac, Michigan.

BRICK LAYERS FOR VENEERS, Flint, Bay City, steady work, good pay OR 3-3462 after 6 p.m.

BULLDOZER OPERATOR, SOME experience necessary. OR 3-1993.

BUS BOY, 8 A.M. TO 5 P.M. GOOD wages and all benefits, apply at Big Boy Restaurant Telegraph and Huron.

CABINETMAKER, EXPERIENCED, steady work — 682-6161.

CARPENTERS AND HELPERS. 335-3213 or Holly 634-8306

CARPENTERS
Good roughters. Union. 476-0297. After 6 p.m., 453-3482.

CLEAN UP MAN, SUNDAYS AND holidays off. Apply in person to Town & Country Restaurant, 1727 So. Telegraph.

COLLEGE STUDENTS
Prepare for your summer employment NOW. International corporation will train 6 young men for brand identification positions. Salary of $150 weekly. Must be neat appearing and able to converse intelligently. Phone Mr. Adams, 338-0359, 9 a.m.-12 noon.

COOK — GRILL MAN, NIGHTS, top pay for good man, 5 days, benefits, vacation. Biff's, Telegraph at Maple (15 Mile).

COOK, EXPERIENCED IN FRY and broiler work, evening shift, no Sundays or Holidays. Bedell's Restaurant, Square Lake-Woodward, Bloomfield Hills.

Help Wanted Male 6

CUSTODIAN
full time nights, ferefences. Bus Boys, over 18. 588-7373, Clawson.

DISHWASHER AND GENERAL kitchen help, full time and part-time days. Good pay. Pied Piper Restaurant. 4370 Highland Rd. FE 8-6741.

DISHWASHER. MOREY'S GOLF and Country Club. 2280 Union Lake Rd.

DRIVER STOCK-BOY—FULL-TIME work, $50 per wk., apply person Burtons, 75 N. Saginaw.

Evenings Part-Time
3 men needed immediately for part time evening work. Must be neat, mature, married and have good work record. Call 674-0520, 4 p.m.- 8 p.m. tonight.

EXPERIENCED MILLING MAchine operator, day shift, overtime, full paid Blue Cross and fringes, Briney Manufacturing Co., 1165 Seba Rd., off W. M-59.

EXPERIENCED TRUCK DRIVER needed. Qualified to handle household furniture and appliances. With knowledge of Pontiac and surrounding area. 1461 N. Perry.

EXPERIENCED FURNITURE REupholsterer, full time, best working conditions. FE 2-9204.

EXPERIENCED: OUTBOARD MEchanic. Steady work. Lake and Sea Marina, FE 4-9587.

EXPERIENCED BODY AND Paint Man for GM dealership, good pay, fringe benefits. Apply in person to Mr. Everett Ernst, HOMER HIGHT, INC., Oxford, Michigan.

FOR STOCKWORK AND DELIVery, must be 18, days and nights. Apply in person, Perry Pharmacy, 689 E. Blvd. North.

FULL - TIME BUILDING CUStodian, Holiday Inn of Pontiac, 1801 S. Telegraph.

FURNACE AND DUCT INSTALLER — Chandler Heating Co. OR 3-5632.

GAS STATION ATTENDANTS, must be experienced, full or part time, good pay, Sonoco Station, Telegraph at Maple Rd.

GAS STATION — EXPERIENCED tune-up, driveway and wrecker men. $2.00 to $2.50 per hour. Time and a half over 44 hrs. Shell Service — Maple and Lahser, Birmingham.

GRILL MAN
Night shift, good wages, paid lunch hour, meals, hospitalization and other benefits. Apply Big Boy Restaurant Telegraph-Huron.

GUARDS
Full and part-time, immediate City and Suburban job openings. Mt. Clemens, Utica and Birmingham included. Bonded Guard Services, 441 E. Grand Blvd., Detroit — LO 8-4152, 10-4 p.m.

HAND SCREW MACHINE OPERATOR
Must be able to set up machines, retirees considered. Little & David Machine Co., 1794 Pontiac Dr. (Sylvan Lake), Pontiac.

I WANT A PARTICULAR TYPE OF MAN
$700 MONTHLY GUARANTEED TO START
IF YOU MEET OUR REQUIREMENTS
NO EXPERIENCE NECESSARY
673-9674
Daily 9:30 a.m. to 1:30 p.m.

INSURANCE REPAIR SPECIALIST, must be experienced in shingles, TV antennas, glass repair, and storm door repair. Call All State Glass Company, FE 4-0959.

JEWELER WANTED TO WORK IN downtown Detroit. Woodward 1-5755.

KITCHEN HELPER AND GENeral cleaning. Apply in person The Rotunda Country Inn. 3230 Pine Lake Rd. Orchard Lake.

LABORER, MARRIED MAN, WILLing to work full time. 6497 Highland Rd.

LUMBER COUNTERMAN — REtail lumber hardware, experience preferred — Good working conditions and benefits. Send brief resume to The Pontiac Press Box No. 75. Our employees are aware of this ad.

MACHINIST TRAINEES
Precision parts manufacturer located in Walled Lake has immediate openings for young people with mechanical abilities. Willing to work to learn a trade. This is steady employment with a good starting rate and fully paid fringe benefits.
VALCOMATIC PRODUCTS
2750 W. Maple Rd.
An Equal Opportunity Employer

MAN FOR WATCHMAN JOB WEEKends, must be deputized and uniformed. EM 3-2881 at 6 p.m.

MAN TO INSTALL INLAID LINOleum in private home. 852-1825.

MAN WITH SOME ELECTRICAL experience or will train. Artco Inc. 3020 Indianwood Rd., Lake Orion. 692-2631.

MAN WITH MECHANICAL ABILITY to deliver and install water softeners and appliances. Must have own hand tools and some experience. Call FE 4-3573.

MATURE MAN FOR GARDENING, full time, experience preferred. 673-1179.

MATURE YOUNG MAN FOR full time work in leading downtown retail store. Must have some experience in sales. Opportunity for advancement. Send qualifications to Pontiac Press Box, 35.

MECHANIC AND ATTENDANTS. Light experience. Top wages, fringe benefits. Apply at Eton Shell, 14 Mile Rd., Birmingham.

MECHANICS FOR CONSTRUCTION equipment repair. Young growing dealer offers good opportunity for right people. 338-4008.

MECHANIC FOR SMALL AIR cooled engines. 338-8727.

MEN, OUTSIDE BUILDING MAINtenance, painting, masonry and so forth. Apply 9-5, Mon. Through Fri., Blvd. Heights, 544 East Blvd. N. Pontiac.

MEN INTERESTED IN LEARNING heating and air conditioning, experience preferred but not necessary, very good opportunity for the right man. 625-3110.

NIGHT BAR TENDER, WEEKEND work also available. Call for an appointment. The Rotunda Country Inn. 682-0600.

ORDER DESK AND STEADY OFfice work. Industrial Plant. For man over 30. Send complete resume to Pontiac Press Box 18.

PAINTER. MUST BE EXPERIenced. Top wages to right man. Own transportation. Call 363-0376 after 6.

PARTS MEN, MECHANICS AND mechanics' helpers needed immediately. Excellent working conditions with many fringe benefits. Apply in person or by phone to Roy Pazik, KEEGO PONTIAC SALES, Keego Harbor, Michigan. 682-7300.

PAY DAY — EVERY DAY
Factory workers, machine operators, platers, common labor, etc.
Apply bet. 6 a.m.-6 p.m.
Employers Temporary Service
65 S. Main, Clawson
2320 Hilton, Ferndale
27320 Grand River, Redford
NO FEE — PAY DAILY

PHARMACIST
Management. Top fringe benefits. Ownership. Excellent salary — Northeast and West Side location. Phone Sid Barbas, 582-8233.

PORTER PART-TIME
Mornings only, 9 to 1 p.m., permanent position, experience necessary, must have other work from afternoon to evening shift, age 25 to 40, references required. Apply Pontiac Mall, 357 N. Telegraph.
ROSE JEWELRY CO.

PORTER FOR NEW CAR DEALERship. Many fringe benefits. Excellent opportunity for the right person. Ask for Mr. Danis. MI 4-4440. SUBURBAN OLDS — Birmingham.

PORTER
Needed at once for our new car dept. General porter work. Ask for Howard Lewis, Service Manager for Tom Rademacher Chevy-Olds, Inc. Clarkston. Apply in person only—

SALE MONUMENTS AND GRAVE MARKERS

Save 30% on the purchase of your cemetery memorial

105 Monuments
450 MARKERS
On Display
Written Guarantee With Every Order

As Shown Above
Over-All Length 4-ft. 4-in.
Over-All Height 2-ft. 4-in.
On Sale At $285.00
Others From $165 to $650.00

Companion Markers
35 In Stock
3 Sizes at $75-$95-$110

Companion Slant Faced Markers
36" Long, 10" Thick, 16" High
Only $149.00

Office and Plant Open Daily
9 a.m. to 8 p.m. — Sun. 1 to 5 p.m.

ACT NOW
Make your selection while display is complete and Memorial Day erection is assured. Sale ends May 30th.

PONTIAC GRANITE and MARBLE CO.
Geo. E. Slonaker
FE 2-4800
269 Oakland Avenue, Pontiac, Mich.

Help Wanted Male 6

PORTER
For Pontiac area, excellent benefits, Witt Inc., 962-5580.

Prestige Selling

COMPUTERS

ACCOUNTING MACHINES

CASH REGISTERS

Sales experience not college training essential. Must have background in Accounting (education or experience).

Salary and bonus paid during extensive training period. Openings in Pontiac and Detroit. No overnight travel. Fringe benefits 100 per cent company paid.

Age. 22-30. Draft exempt. Must be sales motivated and eager to make money. Compensation following training extends well into five figure mark.

Phone for interview or send resume. Please do not respond unless you meet above criteria. Only a small number of applicants will be selected.

LEWIS KNABEL
Personnel Director
THE NATIONAL CASH REGISTER CO.
2875 W. Grand Blvd.,
Detroit, Mich.
Phone 873-5500
An Equal Opportunity Employer

Quality control technician
an intelligent, healthy, ambitious high school graduate, 18 and over, can qualify for this position. Experience is not necessary. Must be willing to work. This is not a glamorous position, but it is steady, secure work with a good future leading into supervision. We manufacture concrete pipe. A complete package of fringe benefits included. Apply at Lytell and Colegrove Dizision, 8275 White Lake Rd., Clarkston, Mich.

RETIREE, 4 OR 5 HOURS A DAY FE 5-8095

RETIRED MAN FOR GOLF course, few hours in eve., 4 or 5 nights a week. Rochester area. UL 2-4749.

ROOFERS
Top pay, year round work, start immediately, paid vacations, paid insurance and pension plan. Jack Vermett Roofing, FE 8-6115 or OR 3-9590.

Route Salesmen
The growing demand for our suburban home service business requires that we add 2-3 men to our permanent sales staff.

These men will be reliable, self-starting, with a good employment record, ages 23-45 and married.

These men will receive:
Steady GUARANTEED Income 52 weeks a year.
Additional bonus twice annually based on results.
5-day week.
Vacations with pay 1st year.
Complete fringe benefits.
AAA Retirement program.
No layoffs.

Complete Paid Training.
Call FE 4-4507

SALESMAN — SHARP MAN NEEDed for pharmaceutical corporation — Car plus experience. $7,800. Call Angie Rook, 334-2471, Snelling & Snelling.

SERVICE STATION ATTENDANT and light mechanic work, must be over 21 and have local ref. 682-9906.

SERVICE STATION, BIRMINGHAM — auto air conditioning, rust proofing, will train full time. FO 6-9841.

SMALL HAND SCREW MACHINE operator needed in small shop. Must be able to set-up and run complete. 632-7429, Hartland.

STATION ATTENDANT
Full time. Afternoon shift. Roy Bros. Standard, 4289 Walton, Drayton Plains.

STOCK AND SALESMAN. WILLING to work. Excellent location. $4,680. Call Angie Rook. 334-2471. Snelling & Snelling.

TERRIFIC OPPORTUNITY FOR carpet and furniture salesmen to train for manager. Exc. working conditions. Salary plus commission. Call Mr. Sexton or Mr. Miller for an appointment. FE 2-0271.

THE HANOVER INSURANCE CO. is interviewing for Casualty insurance adjustor for Flint, Pontiac area. Previous experience desirable.
Call Mr. Brock
Detroit MI 6-2600

TRAINEE — TOP-NOTCH FIRM needs sharp man for management, $5,800. Call Angie Rook. 334-2471. Snelling & Snelling.

TRUCK MECHANIC
First class union shop, day work for small fleet in Pontiac. Call 334-3512, ask for Mr. Lyons.

Help Wanted Male 6

TURRET LATHE SETUP MAN
TURRET LATHE OPERATORS NIGHT SHIFT
Shop foreman nights. Experience with turret lathes and milling essential. Apply Holly Tool & Machine Inc. 111 Rosette, Holly, Mich.

USED CAR PORTER, WILL TRAIN, starting salary, $80 wk., $100 wk. after 30 days. Standard Auto Sales, 109 EAST Blvd. S. 338-4033.

USHER AND DAY MAN, OVER 18, Waterford Drive In, before 5, 674-2470, between 6-8 apply in person.

WALL WASHER
Full time position available in local hospital. Experience not necessary. Should have some knowledge of painting. Exc. salary and new fringe benefit program. Contact St. Joseph Mercy Hospital. 900 Woodward Ave., Pontiac.
An equal opportunity employer

WANTED SALESMAN
We are looking for a salesman who intends to make $15,000 per year. An experienced salesman, who is willing to work and desires to increase his earnings, can qualify for this position — selling new and used cars in a modern, progressive GM dealership. Many fringe benefits including hospitalization, profit sharing plan and vacation. No demo plan. See Mr. Joe Galardi or Tommy Thompson at SHELTON PONTIAC-BUICK, 855 S. Rochester Rd., Rochester.

WANTED EXPERIENCED SERVICE MAN
TOP PAY. 40-HR. WK. GUARANTEED. FRINGE BENEFITS. RETIREMENT, HOSPITAL INSURANCE. WORKMAN'S COMPENSATION. APPLY IN PERSON ONLY. KAST HEATING AND COOLING CO. 580 S. TELEGRAPH.

WANTED MAN TO TRAIN FOR manager in carry-out food store. Must have restaurant or cooking background, be bondable and furnish good references. Call Bill Storey, FE 2-9232.

WANTED: EXPERIENCED WOOL presser. Apply Mitchell Cleaners. 2267 Orchard Lake Rd. at Middle Belt. FE 8-9571.

WANTED — MECHANICALLY INCLINED YOUNG MAN TO TRAIN IN THE HEATING AND AIR CONDITIONING BUSINESS. APPLY IN PERSON ONLY. KAST HEATING AND COOLING CO., 580 S. TELEGRAPH.

WANTED
50 MEN
THURSDAY 6:30 A.M.
SHARP
REPORT TO 125 N. SAGINAW ST. REAR ENTRANCE
WE PAY DAILY
KELLY LABOR DIVISION
Equal Opportunity Employer

WANTED — MALE TO FILL POSITION in management capacity of Automobile Dealership. Excellent pay plan, many fringe benefits. Send resume and references to Box No. 73, Pontiac Press.

WELL-KNOWN COMPANY NEEDS a firm-spoken man now! $5,750. Call Angie Rook, 334-2471, Snelling & Snelling.

WOOL PRESSER, PART TIME, AM or PM, good pay, apply Uptown Cleaners, 45637 Van Dyke, Utica. 731-7870.

YOUNG SEMI - EXPERIENCED painter, insurance benefits, etc. 673-2872.

YOUNG MAN LIVING IN WATERford area. Work dishwashing machine, 10:30 a.m.-3:30 p.m. OR 3-9328.

Help Wanted Female 7

$240 PLUS
GENERAL OFFICE
Filing, phoning, light typing
INTERNATIONAL PERSONNEL
1080 W. Huron 334-4971

$325-$400
GENERAL OFFICE
Receptionists, typists, accounting clerks. Many varied positions. Fee paid. Mrs. Piland.
INTERNATIONAL PERSONNEL
1880 S. Woodward B'ham 642-8268

$350-$500
SECRETARIES
Good skills, no age limit
INTERNATIONAL PERSONNEL
1080 W. Huron 334-4971

A GRILL AND KITCHEN GIRL, curb and dining waitresses, Super Chief. FE 2-6851.

AAA-1 CORPORATION
We need 4 young women to complete our staff in Pontiac office. Must be 18-26, single and high school graduate. Salary of $150 per wk. Call Mr. Williams, 338-0359 9 a.m.-2 p.m.

ACCURATE TYPIST FOR REAL ESTATE office. Full or part time. Ref. 673-1274.

AGES 30 TO 45
Full-time counter clerks for dry cleaning plant, high school education. Very good opportunity for the right person. Gresham Cleaners, 605 Oakland Ave.

AVON CALLING

WOMEN who want to be successful and earn good money in their spare time. Money back guarantee makes Avon Cosmetics very much in demand and easy to sell. For interview call FE 4-0439 or write PO Box 91, Drayton Plains.

Help Wanted Male 6 Help Wanted Male 6

REFRIGERATION ENGINEER

Duties include the repair and maintenance of refrigeration and air conditioning equipment. Must have First Class License. Hours 8 a.m. - 4:30 p.m., Monday thru Friday at our Manufacturing plant located in Rochester, Mich. Excellent employee benefits, good working conditions, competitive rates. Call 567-5300, ext. 5641, between 8 a.m. and 4:30 p.m. Evenings and weekend appointments can be arranged.

MR. W. J. BALA

PARKE-DAVIS

BOX 118 GPO • DETROIT 48232
An Equal Opportunity Employer

Challenging Opportunity!

PROJECT ENGINEERS

DESIGNER-CHECKERS

LAYOUT-DETAILERS

Manufacturer of special machine tools seeks engineering personnel for its new modern facility on U.S. 23, near Owens Road in Fenton.

Experience in special machine design of fixtures, heads, transfer mechanism, tooling, etc., preferred.

Engineers see machines they designed being built. Join now and advance with growth of company.

Positions are permanent. 55-hour work schedule, excellent wages and liberal fringe benefits.

Beautiful home sites available, excellent, modern schools and ideal family living conditions.

FOR AN INTERVIEW WRITE IN STRICT CONFIDENCE.
APPLY IN PERSON OR CALL: 1-629-2206.

FENTON MACHINE TOOL, INC.
200 Alloy Drive Fenton, Michigan

Help Wanted Female 7

BABY SITTER-HOUSEKEEPER, live-in, weekends off. OR 3-3239 and OR 3-1102.

BABY SITTER WANTED, MONDAY through Friday, 7:30 a.m.-5 p.m. Lotus Lake area, call after 5 p.m. 673-7170.

BABY SITTER, 7 a.m. to 5:30 p.m., Mon. through Fri. Must have references. Rochester-Hamlin Rd. area. Own transportation desirable. $30 per week. OL 1-0996.

BABY SITTER.
335-5004.

BABY SITTER NEEDED IMMEDIately. FE 5-3419.

BARMAID. WILL TEACH. Morey's Golf and Country Club, 2280 Union Lake Rd.

BEAUTICIANS
Full and part time. Take over established following. Call Joll of Birmingham 647-6566 Mr. Paul.

BEAUTICIANS, EXCELLENT OPportunity. Recent graduates preferred. Bernard Hair Stylist, MI 7-3033, ask for Miss Bryce.

BEAUTY OPERATOR NEEDED — also shampoo girl. Albert's Coiffures, 3901 Highland Rd. (M59). 335-5552.

BEELINE FASHIONS—NEEDS YOU FOR HOSTESS OR STYLIST— 852-4131

BOOKKEEPER. WILL TRAIN IF you like figures. Light typing, $325. Call Helen Adams. 334-2471, Snelling & Snelling.

CASHIER-WRAPPER
High School graduate, age 25-50 with clerical background. Good handwriting essential. 40 hr. week. Liberal discount, paid insurance and other benefits. Apply in person, Mrs. Armstrong, Mich. Employment Security Commission.

CLERK-TYPIST. MATURE. VARIETY to add spice here! Type, file and personality wins. Excellent location, $303. Call Kathy Shaw, 334-2471. Snelling & Snelling.

CLERK-TYPIST-RECEPTIONIST
If you would like to work as a receptionist, a clerk-typist (35 wpm or better) in a friendly neighborhood office of a large finance organization, apply immediately. No experience necessary, good starting salary, outstanding employe benefits.
LIBERTY LOAN CORP.
1224 W. MAPLE RD.
WALLED LAKE

CONCESSION GIRL WANTED, WAterford Drive In, before 5 call 674-2470, between 6-8 apply in person.

COOK AND GENERAL HOUSEwork, live in, references required, other help employed, high wages, Bloomfield Hills, 644-3235.

COUNTER AND MARKER GIRL — over 21, full time — Apply Fox Dry Cleaners, 719 W. Huron.

CURB GIRLS FOR DAYS AND nights, apply in person only Blue Star Drive In.

Dining Room Waitress
Do you enjoy meeting people and working with children? We will train you as a waitress to work in the friendly atmosphere of our dining rooms. Night shift, free Blue Cross and life insurance, vacation and paid holidays. Top wages and tips. Apply in person only.
TED'S
BLOOMFIELD HILLS

DOCTOR'S OFFICE. WILL TRAIN. Mature, sharp gal. Light typing, $300. Call Helen Adams. 334-2471, Snelling & Snelling.

DRUG CLERK, OVER 18, GOOD pay, days, ref., permanent position. Lake Center Drug — 2387 Orchard Lake. Pontiac.

EFFICIENT, DEPENDABLE cleaning woman, for Mondays only, own transportation. 626-9806.

EX-CAREER GIRLS
Our busy season just starting. Register now for profitable temporary work — Pontiac area. Need Secretaries, stenos, typists.
Call MANPOWER FE 2-8386

EXCLUSIVE TERRITORY, SELL upholstery, antique refinishing, wood and metal refinishing, drapes, carpeting, etc. in Pontiac and surrounding area. Should have some following and knowledge of decorating. Full or part time. Call FE 4-4300.

EXPERIENCED WAITRESS, FOR dining room, night shift. 5 p.m. 12 Rael's Drive In — OR 3-7173.

EXPERIENCED BEAUTY OPR. OR 4-1922

EXPERIENCED TYPIST, ACcurate at figures. 3 days per week. Age not essential. No smokers. Write Pontiac Press. 58.

EXPERIENCED SALESWOMan for jewelry store, full or part time. 4 eves. FE 4-3557.

Full Charge Bookkeeper
Extensive experience preferred.

KEYPUNCHERS
Must have previous experience.
Call 646-8629, 9 a.m. to 5 p.m.

FOUNTAINEERS
Girls — married or single. Are you looking for summer work? Do you need money for school or that extra something for the house? If your answer to either of questions is yes, then consider a job at Cunningham's.

The fountain business is brisk during the summer months and extra help is needed. You will find the job most interesting and the income derived from this work relationship, quite good. You will also have the opportunity of purchasing, at a discount, most of the items sold in our stores. This is a savings which the whole family can enjoy.

Our fountain stores in your neighborhood are now taking applications from people interested in working this summer.

Cunningham's Drug Stores
In Your Neighborhood

GENERAL OFFICE
Bookkeeping, typing, some shorthand. Excellent and permanent position for mature lady. Apply 406 Riker Bldg.

GENERAL OFFICE. MATURE. Type, file and answer phone. Excellent location. $325. Call Pat Karr. 334-2471. Snelling & Snelling.

GENERAL BOOKKEEPING AND sales girl for accountant's office and gift shop. Walled Lake area. To do posting, sales, and general office work. Must be good typist. Trained for bookkeeping or bookkeeping experinece helpful. Will train only if interested in long term employment. MA 4-2616.

GIRL WANTED TO WORK IN cleaners, will train. Apply West Pointe Cleaners, 1085 W. Long Lake Rd. and Telegraph.

GIRL NEEDED TO HANDLE OFfice for small company in Utica. Duties, will be; payroll, invoices, accounts payable and bookkeeping. Call 731-3380 for appointment.

GIRL WANTED, RETAIL JEWELry Store, 5-day wk., Sat. off, exc. opportunity for advancement, full-time year-around job, 205 E. Maple, Birmingham.

GIRL TO DO LIGHT BOOKKEEPing and office work. Must work 1 evening per week. Send resume giving age, experience & starting salary expected, to Post Office Box 435, Pontiac, Michigan.

HOUSEKEEPER, LIVE IN, 2 CHILdren, Bloomfield area. TR 3-7200 ext. 5548 or 644-1239.

HOUSEKEEPER, LIVE IN, FULL charge of rectory. FE 2-9872.

Help Wanted Female 7

HOUSEKEEPER, MOTHERLESS home. Live in. Call aft. 6 P.M. UL 2-4075.

HOUSEKEEPER. LIVE IN. CARE for invalid. FE 2-9448.

HOUSEWIVES
Earn $2 to $3 per hour in your spare time. Pick up and deliver Fuller Brush orders. For interview phone OR 3-5876.

HOUSEWORK AND CHILD CARE. Live in. 956 Kettering. Pontiac.

IBM SECURE FUTURE. A CAPAble gal is the main key in this spot! Excellent location. $217. Call Kathy Shaw. 334-2471. Snelling & Snelling.

KELLY SERVICES
125 N. Saginaw 338-0338
Equal Opportunity Employer

LADY BETWEEN AGES OF 45-55. With some assistance who desires to live in. Care of 1 child. With wages. Apply at 51 Center.

MAID-COOK. OWN TRANSPORTAtion. Available for Sundays and Holidays. Top wage. MI 6-6437.

MOTHERS HELPER TO LIVE IN, For Birmingham Area. 647-0174.

NURSERY SCHOOL KITCHEN help, part time, call 673-0007.

NURSES
Registered and licensed. Full and part time. For part time, you tell us what hours and days you can work and we will fit you in. For those who have been away from nursing this is a wonderful opportunity. Contact Seminole Hills Nursing Home. 338-7152. Ext. 60 for more information.
COMPETITIVE SALARY

OFFICE WORK, LADY OVER 24, experience not necessary. 335-0327 between noon and 5 p.m.

PANTRY-SALAD LADY
Experienced. Hotel, restaurant or club work. Good wages. Paid vacations, sick leave. Pleasant working conditions. Apply in person. Orchard Lake Country Club. Orchard Lake.

PART TIME MAID FOR MOTEL
789 S. Woodward

PERSONALITY AND A SMILE will win this position in this top office. $303. Call Pam Fox, 334-2471 Snelling & Snelling.

RECEPTIONIST - SECRETARY — Prestige position. Excellent location and benefits, $303. Call Helen Adams, 334-2471, Snelling & Snelling.

RELIABLE GAL TO GREET THE public and type. You won't get bored here. $303. Call Pam Fox. 334-2471. Snelling & Snelling.

SALES — SHARP GAL FOR EXcellent spot. Nice location. $240. Call Pat Karr. 334-2471. Snelling & Snelling.

Saleswomen
Experience desirable, but not essential. Age 21-55. 40 hrs., salary and commission, liberal discounts, paid insurance, and other benefits.
Arthur's
48 N. Saginaw St.

SECRETARY
1 girl office, typing simple bookkeeping, short hand helpful but not necessary, permanent position. Apply 406 Riker Building.

SECRETARY. SHARP. NEEDED AT once! Excellent personality wins this. $375. Call Pam Fox. 334-2471. Snelling & Snelling.

SECRETARY — SHARP, MATURE. Variety here! Some typing and shorthand. Excellent location, $375. Call Kathy Shaw, 334-2471, Snelling & Snelling.

SECRETARY. EXCELLENT SHORThand and typing skills. Good pay. Plus opportunity for advancement. FE 5-8135.

SHIRT PRESS OPERATORS, EXperience preferred or will train. Pontiac Laundry, 540 S. Telegraph.

SHORT ORDER GRILL COOK, EXperienced. Fast track. Lunches or full time. Apply in person. The Birch Room, 4 N. Saginaw near Pike.

SHORT ORDER COOK. FULL OR part time. For evening shift. 5-12. Rael's Drive-in OR 3-7173.

SHORT ORDER COOK. EXPERIenced. Apply in person. Clark's Restaurant 1300 N. Perry.

SHORT ORDER COOK, GOOD wages, hospitalization, paid lunch life insurance apply at Big Boy Restaurant Telegraph and Huron.

SUMMER WORK BABY SITTING, light housewoerk. 626-4931.

TRAINEE — GENERAL OFFICE for one who likes figures a lot. A capable gal gets this! $245. Call Pat Karr. 334-2471. Snelling & Snelling.

TYPIST. A GEM! LIKE TO TYPE, then hurry! Excellent location. $375. Call Pam Fox. 334-2471. Snelling & Snelling.

TYPISTS
General typist. Must type accurately at 50 words per min., eves. weekends, if you qualify call 646-8629, 9 a.m. to 5 p.m.

WAITRESS WANTED, FULL-TIME employment. Apply in person only. Frank's Restaurant, Keego Harbor.

WAITRESS, NEAT APPEARANCE — Bob's Restaurant — Keego 682-9857 before 5 p.m.

WAITRESS WITH SOME GRILL work experience. No Sunday or holiday work. Minit Lunch 9 E. Pike.

WAITRESS FOR CAFETERIA, NO experience necessary. Call MI 6-6188.

WAITRESS FOR NIGHT SHIFT, apply in person only, Blue Star Drive In.

Help Wanted Female 7

WAITRESSES
Noon or evenings. Apply Devon Gables. Telegraph & Long Lake. Bloomfield Hills.

WAITRESSES, DINING ROOM AND cocktail lounge. Apply in person, Roman Gate, 4616 N. Woodward, Royal Oak.

WAITRESS
Experienced only. OR 3-9353.

WAITRESS, AFTERNOONS, APPLY in person only. No phone calls. Four Corners Restaurant. Corner of Walton and Perry.

WAITRESSES
A permanent job, hourly wages plus tips, paid vacation and hospitalization. Apply Big Boy Restaurant — Telegraph-Huron, and Dixie Hwy.-Silver Lk. Rd.

WAITRESS, APPLY IN PERSON, Avenue Bar, 137 Oakland Ave.

WANTED HOUSEKEEPER. GOOD neighborhood. FE 2-1044. Call between 9 a.m.-7 p.m.

WANTED: RECEPTIONIST, PLEASant surroundings, shorthand and typing required. Write Box 1, Oxford, Michigan.

WANTED: PART-TIME SECREtary and household help. Must have own transportation. 682-5540.

WOMAN TO LIVE IN AND HELP ill mother with housework and children. 887-5706 before 3:30.

WOMAN TO HELP WITH HOUSEwork, no eves. or Sundays, live in. FE 335-7588, 141½ Oakland Ave.

WOMAN WANTED FOR DRUG clerk. Parson's Drugs, 1990 Auburn Rd. corner of Crooks.

WOMAN FOR GENERAL HOUSEwork — 2 in family, must have transportation. Call 682-0431.

Help Wanted M. or F. 8

APPRAISER TRAINEE
Salary negotionable, only people interested in making a minimum of $10,000 yearly need apply. Hospitalization, plus many other company benefits. Call Mr. Foley for confidential interview. 674-3064.

Beauty Operators
For Our New Beauty Salon
THIS IS AN EXCELLENT OPPORTUNITY WITH MANY FINE BENEFITS
INCLUDING 40 HOUR WEEK
PAID HOLIDAYS
VACATION
PURCHASE DISCOUNT
APPLY IN PERSON:
EMPLOYMENT OFFICE
HUDSON'S
PONTIAC MALL

BLOOD DONORS URGENTLY NEEDED
All RH Positive $7.50
All RH Neg. with positive factors $7.50
A-neg., B-neg., AB-neg. $10
O-neg. $12
MICHIGAN COMMUNITY BLOOD CENTER
In Pontiac FE 4-9947
1342 Wide Track Dr., W.
Mon. thru Fri., 9 a.m.-4 p.m.
Wed. 1 p.m.-7 p.m.

COUPLE ON SOCIAL SECURITY who wish to make extra income caring for small office building, state qualifications in P.O. Box 39.

COOKS HELPERS, 6980 N. Rochester Rd. after 10 a.m.

COOKS, WAITRESSES AND DISHwashers wanted. Eatmore Restaurant, 929 W. Huron. Apply in person.

CARETAKERS, HIGH CALIBER — experienced couple desired for an exclusive club in Birmingham area — Living quarters and other fringe benefits. Write P.O. Box 186 — Bloomfield Hills, Mich., 48013. Give resume work history.

INSURANCE
Office claim processor, for large multiple line Insurance Co. Must be high school graduate, some college preferred. Excellent employe benefits. Call 647-5900, Mr. R. A. Jones to arrange interview appointment.
AETNA LIFE AND CASUALTY CO.
An Equal Opportunity and plans for progress employer.

JANITRESS—WITH HUSBAND TO help, part time, 6 eves. Telegraph-Long Lake. Name, address, phone no. to Pontiac Press Box 4.

SALES EMPLOYMENT COUNSELlor. If you have the ability and desire to work with people we will train you. Call Angie Rook. 334-2471. Snelling & Snelling.

SECURITY OFFICERS
Dearborn office needs male and female security officers for Pontiac area. Must furnish blue police type uniforms, part time work — min. age 21. 278-1940, Dearborn.

SHOULD YOU
Make an employment change?
NOW IS THE TIME!
Michigan Bell
1365 Cass Ave., Detroit
Phone: 393-2815

TELLERS
Full time immediate openings for experienced tellers. Excellent opportunities, salary and benefits. Apply Birmingham - Bloomfield Bank — 1025 E. Maple Rd., Birmingham.
An equal opportunity employer.

Help Wanted M. or F. 8

WANTED — MALE OR FEMALE experienced gas station attendant, full time. Airport Mobil Service, 5995 Highland Rd., Pontiac.

WANTED DANCERS, MUSICIANS, Singers. Jerry Yates. Talent Agency. 148 N. Saginaw St., Pontiac.

WORK NIGHTS, MUST BE 18 years of age, for Cashier, Apply in person, Champs Drive-In, Waterford. 5815 Dixie.

Sales Help, Male-Female 8-A

2 EXPERIENCED REAL ESTATE
Salespeople to replace 2 who are leaving the State's — take over current prospect file — hottest office in the area. Many promotional opportunities. Call EM 3-6703 —Hackett Realty for interview. EM 3-6703.

CAN YOU SELL?
If so, we have an opening for 2 people interested in making money. Real Estate experience helpful but not necessary. We have a good building program and an attractive commission schedule For interview call — Mr. Taylor, OR 4-0306, eves. EM 3-7546.

MAKE REAL MONEY
In Real Estate — Free classes starting Tuesday evening May 23, at Hackett Realty 7750 Cooley Lk. Rd. Enroll by calling EM 3-6703 today. A real career is awaiting you. EM 3-6703.

REAL ESTATE SALES
2 full-time, ambitious salespeople needed — must have some sales experience — Call for interview — Hagstrom Realtor, MLS — 4900 W. Huron — OR 4-0358 —

REAL ESTATE SALES
We are expanding our operations and are in need of capable and ambitious salesmen interested in a higher income in the Real Estate profession. "Incentive pay with Profit Sharing." If you are presently earning over $7500 per year, and want to increase your income, it will pay you to investigate this opportunity. Call Mr. A. Kampsen for a personal and confidential interview.
KAMPSEN
1071 West Huron Street FE 4-0921

SALESPEOPLE
Earn $10,000 and up per year, experienced in real estate or we will train. Call FE 5-9471, ask for Mr. Schram or Mr. Phipps.

Instructions-Schools 10

RIDING DAY CAMP. RIDING AND swimming instructions. Also stable management. Klentner Riding Academy. 1800 Hiller Rd. 363-0009.

Work Wanted Male 11

A-1 CARPENTER. WORK OF ALL kinds. OR 3-8516.

A-1 CARPENTER WORK — LARGE or small. FE 8-2198.

ODD JOBS, $2.00 AN HOUR, ALL summer long. 332-1862 aft. 3 p.m.

PAINTING-INTERIOR-EXTERIOR— Reas. rates. Work guaranteed. FE 5-0163. FE 2-7960.

PART TIME ODD JOBS OF ANY kind. Exp. in roofing and yard work. 334-5421.

RESIDENTIAL DESIGN AND PLANning services. Remodeling and new. 673-1679. After 6. All day Sat. & Sun.

RETIREE: GOOD ACCOUNTING background. Payrolls etc. Auto dealer experience. Phone 1-887-5437.

SPECIALIZE IN CHIMNEYS, $2 A ft. and up. 338-1590 after 6.

Work Wanted Female 12

1 DAY IRONING SERVICE, REF. Maxine McCowan, FE 4-3867

HOUSEWORK — NEED TRANSPORtation. 335-4251.

MIDDLEAGED CHRISTIAN COUple. Live in, care for sick or invalids. 16 years exp. Exc. ref. Own transportation. 338-0746.

Credit Advisors 16-A

DEBT AID, INC., 718 RIKER BLDG FE 2-0181. See announcements.

Gardening 18

GARDEN PLOWING AND ROTOtilling. 334-8396. Before 11 a.m. or after 4 p.m.

Landscaping 18-A

B & B TREE SERVICE. INSURED. Trimming, removal. Free estimates. 674-1281 or 724-2695.

LANDSCAPING AND BLACK DIRT, laying sod grass. Contact Mr. Johnson, FE 4-7607, 155 Grandview.

R & M LANDSCAPING, SHADE trees, shrubs, sod, seeding. FE 5-5621.

Garden Plowing 18-B

GARDEN PLOWING AND YARD grading. Reas. OR 3-8203.

PLOWING, DISCING, AND TOP soil. FE 4-0358, Al's Landscaping.

PLOWING, DISCING, ROTO TILLing, grading, top soil, gravel and manure — OR 3-5121.

Convalescent-Nursing 21

AVAILABLE NOW, VACANCY FOR lady. Sunset Nursing Home. OR 3-0802.

Painting and Decorating 23

A LADY INTERIOR DECORATOR, Papering. FE 8-6214.

A-1 PAINTING, REASONABLE. Free est. Experienced 338-3570.

CUSTOM PAINTING, EXTERIOR and interior, 674-3975.

Help Wanted M. or F. 8 Help Wanted M. or F. 8 Help Wanted M. or F. 8

HUDSON'S
-Pontiac Mall-
IS NOW ACCEPTING APPLICATIONS
FOR POSITIONS IN OUR NEW STORE

SALES- Full time (40 hours) and part time (days or evenings). Men's, women's, children's wear; also stationery, candy, shoes, sporting goods, and others.

CLERICAL- Full time (40 hours) in our new store.

FOOD SERVICE- Full time, and part time. Hostesses, waitresses, cooks, counter service, and bus boys.

MAINTENANCE- Part time available for evenings.

STOCK- Full time and part time available.

WRAPPING- Full time and part time employment available.

ENJOY SUCH BENEFITS AS:
Fine Earnings — Purchase Discount
Paid Holidays — Paid Training Period
AND MANY OTHERS

APPLY IN PERSON
EMPLOYMENT OFFICE
Customers Lobby — Basement
MONDAY Thru SATURDAY

Painting and Decorating 23

LADIES DESIRE INTERIOR painting in Waterford area. Free estimates. OR 3-8304 or OR 3-2956.

PAINT, PAPERING
Tupper. OR 3-7061

PAINTING INTERIOR AND EXterior. Reas. Free estimates. 623-0815.

PAINTING AND PAPERING. You're next. Orvel Gidcumb, 673-0496.

QUALITY WORK ASSURED. PAINTing; papering, wall washing. 673-2872.

Wanted Children to Board 28

CHILD CARE IN MY HOME DURing the day, 5 days a wk., licensed home, FE 8-2079.

RELIABLE LICENSED HOME — day care by week — FE 5-6340.

Wanted Household Goods 29

½ HOUSEHOLD OF FURNITURE wanted. Auctionland. OR 4-3567.

CASH FOR FURNITURE AND APpliances, 1 piece or houseful. Pearson's. FE 4-7881.

CASH FOR GOOD CLEAN USED furniture. Call Hall's Auction, Phone, MY 3-1871.

HEAR OUR PRICE BEFORE YOU take so little for your furniture or appliances and what have you. We'll auction it or buy it.
B & B AUCTION
5089 Dixie OR 3-2717

Wanted Miscellaneous 30

1 CALL, THAT'S ALL! CASH FOR antiques, quality furniture and guns. M. H. Ballow, Holly, 637-5193 or 334-0742.

AIR TOOLS WANTED, ANY CONdition, 682-4689.

COPPER, BRASS; RADIATORS; starters and generators, C. Dixson, OR 3-5849.

I WILL BUY YOUR HAIR, 12" OR longer. MI 7-1538 or MI 6-8243.

OFFICE FILES, DESKS, MAchines, drafting equipment, etc. OR 3-9767.

Wanted Money 31

FINANCIAL ASSISTANCE TO OBtain patents and process invention. Apply to Pontiac Press Box No. 70.

Wanted to Rent 32

DOCTOR AND 3 URGENTLY NEED 2- to 3-bedroom home, lake-front preferred. Clarkston, Waterford — Drayton area — by June 1. Call 623-1204. Or, 623-0218.

ROOM, WITH KITCHEN PRIVIleges in Clarkston, Waterford or Drayton area — in exchange for work around house and yard by semi-retired man, 60 years old. References. Apply to Pontiac Press Box No. 61.

WANTED FOR 2 WEEKENDS JUNE cottage for 5 on beautiful lake, Upper Peninsula. Pontiac Press Box 72.

YOUNG MD WISHES TO RENT REspectable 2- or 3-bedroom house or unfurnished apt. in Pontiac area. Anytime before June 28, 1967. Call 623-0550 to give details, or send resume to Pontiac Press Box No. 64.

Share Living Quarters 33

GENTLEMAN TO SHARE NEW 2-bedroom apt. Pool and parking. Call 673-9832, after 5 p.m.

WORKING WOMAN WILL SHARE 3-bedroom home with same, child welcome. 334-3971 before 11 A.M.

WOULD YOU LIKE TO SHARE AN apartment with a young working girl? If so please contact me at 335-7772 after 5:30 p.m. The apartment is real nice and in a nice location in Pontiac area. Close in. Small deposit required.

YOUNG WORKING GIRL TO share home with same. FE 8-2462.

Wanted Real Estate 36

4 30-UNIT APARTMENTS, NORTH or west side or a lot suitable for multiple dwellings. Call before 9 a.m. or after 9 p.m. 674-1581.

ALL CASH 10 MINUTES
even if behind in payments or under forclosure. Agent. 527-6400.

Wanted Real Estate 36

1 TO 50
HOMES, LOTS, ACREAGE PARCELS, FARMS, BUSINESS PROPERTIES, AND LAND CONTRACTS
WARREN STOUT, Realtor
1450 N. Opdyke Rd. FE 5-8165
Urgently need for immediate Sale! Pontiac
Daily 'til 8
MULTIPLE LISTING SERVICE

ALL CASH
For homes any place in Oakland Country, any condition, mony in 24 hours.

YORK
WE BUY OR 4-0363 WE TRADE OR 4-0363
4713 Dixie Hwy., Drayton Plains

BUY ON LAND CONTRACT — 2, and 3-bedroom homes, vacant lots and many lake front homes in the suburban area. Call early for best deals. No closing costs. Current rate of interest. HACKETT REALTY — 7750 COOLEY LAKE RD., UNION LAKE. K363-6703.

BUYERS WAITING
Listings needed in Keego Harbor area. Call us—
JACK LOVELAND
2100 Cass Lake Rd.
682-1255

CALL JOHNSON REALTY BEFORE YOU SELL OR LIST YOUR PROPERTY.
FE 4-2533

CASH
48 HOURS
LAND CONTRACTS—HOMES
WRIGHT
382 Oakland Ave. FE 2-9141

Quick Reference BUSINESS AND SERVICE DIRECTORY
SERVICE — SUPPLIES — EQUIPMENT

Aluminum Bldg. Items

1-A ALUMINUM—VINYL SIDING
Awnings — Storm Windows
FHA — Joe Vallely — OL 1-6623

ALUMINUM SIDING INSTALLED by "Superior" — your authorized Kaiser dealer. FE 4-3177.

Architectural Drawing

PLANS DRAWN. ALSO PLANNING services. 363-6508.

Asphalt Paving

ASPHALT DRIVEWAYS AND COMmercial. Specialize in Seal Coating. Free estimates, no job too small or big, also roofing done. FE 5-8827, 7 a.m.-11 p.m.

ASPHALT DISCOUNT PAVING CO. Spring special — wholesale prices — Free estimates. FE 5-7459.

DRIVEWAY SPECIALISTS. FREE Estimates. FE 5-4980.

TAG ASPHALT PAVING.
FE 5-1573

ZIKO - ASPHALT PAVING. WE specialize in black-topping and also seal coating. Make old driveways look like new with black-top sealer.
All work guaranteed — Free estimates. 642-7856.

Auto Repair

WE SPECIALIZE IN REPAIRING, rebuilding, resealing automatic and standard transmissions. Band adjustments. Fluid and filter changes. All makes. All models.
Rochester Transmission
126 Main St. Rochester
651-6820 All work guaranteed

Brick & Block Service

BRICK, BLOCK, STONE, CEMENT work, fireplaces specialty. 335-4470

BRICK, BLOCK, STONE — NEW and repair, specialize in fireplaces. 338-1770.

Building Modernization

2-CAR GARAGES, 20'x20', $875. WE are local builders and build any size. Cement work. Free estimates. Pedy-Built Garage Co. OR 3-5619.

ADDITIONS-GARAGES
Masonry. All kinds of alterations.
Red Welch Construction Co.
C. Welch Joseph Rayner
OR 4-0051 FE 5-2702

ALL KINDS OF HOME Improvements. Free estimates. ANDERSON-GILFORD, FE 8-8116.

BIG BEAR CONSTRUCTION. 739 N. Perry. FE 3-7833.

COMPLETE REMODELING Service
Quality work since 1945
Now is the best time to plan or remodel — prices are lowest!
Additions—recreation rooms
attic rooms — aluminum storm windows — siding and trim.
86 N. Saginaw G & M FE 2-1211
Free estimates Terms

REMODELING ADDITIONS, GArages and new homes. Will supply references from previous jobs. Deal direct with builder. Lake Building. MY 3-7291.

Carpentry

A-1 Interior and exterior — Family rooms, rough or finished; dormers, porches, recreation rooms, kitchens bathrooms. State licensed. Reas. Call after 5 p.m. 682-0648.

CARPENTRY, RECREATION rooms, kitchens, free estimates, Phil Kile, 852-1337, 879-6691.

CARPENTRY, NEW AND REPAIR. Free estimates. 335-9981.

INTERIOR FINISH, KITCHENS, paneling, 40 years experience — FE 2-1235.

Cement Work

A-1 CEMENT WORK OF ALL kinds, free estimates. FE 5-4510.

CEMENT WORK, ALL KINDS
FE 2-2830 or UL 2-4751

CEMENT FLOORS FOR PARTICUlar people, Bert Cummins, 391-2500.

CEMENT WORK OUR SPECIALTY. Nothing too large or small. 25 years exp. Free estimation. 623-1372.

CEMENT: PATIOS, DRIVEWAYS, basements. Reas. UL 2-4213.

Cement and Block Work
Guinn's Construction Co.
FE 4-7677 Eves. FE 5-9122

LICENSED SIDEWALK BUILDER. Patios, drives, etc. FE 5-3349.

MULTI-COLORED PATIOS, FOOTings, floors, drive-ways, sidewalks, and repair work. Ted Elwood Interprises. 682-3373. 335-3687.

PATIOS, DRIVES, GARAGE SLABS, 40 cents sq. ft. FE 4-2876, days.

Dressmaking, Tailoring

ALTERATIONS ALL TYPES, KNIT dresses, leather coats OR 3-7193.

BETTY JO'S DRESSMAKING
Weddings, alterations. 674-3704

Driver's School

APPROVED AUTO DRIVING school. FE 8-9444. Free Home pickup.

Dry Wall Service

COMPLETE DRY-WALL SERVICE, remodeling and new, free estimates—627-3239.

Dock Sales — Service

PERRY DOCKS SALES-SERVICE
2674 Desmond, Waterford
673-9447

Eavestroughing

M&S GUTTER CO. COMPLETE eavestroughing service free estimates. 673-6866.

Excavating

FRONT-END LOADER, 1½-YARD bucket and backhoe on rubber. Trucking. 334-2879.

SEPTIC FIELDS, DRY WELLS, TRENCHING, DIGGINGS. S. Lucas Waterford Sewer Const. 673-0240

Fencing

CHAIN LINK AND WOOD FENCE contracting. 338-3786. 1-week service.

CUTLER CONTRACTING
Licensed-Bonded FE 5-4844

FENCE REPAIRS, OR COMPLETE jobs, fast service, 25 years experience in Pontiac, Howard Acker, 682-5482.

PONTIAC FENCE CO.
5932 Dixie Hwy. 623-1040

Floor Sanding

CARL L. BILLS SR., NEW AND old floor sanding. FE 2-5789.

R. G. SNYDER, FLOOR LAYING sanding and finishing. FE 5-0592.

Floor Tiling

CUSTOM FLOOR COVERING. Linoleum, formica, tile. Carpeting. 741 N. Perry, FE 2-4090.

FLOOR AND WALL TILING
Ceramic-vinyl-asbestos
Work guaranteed 673-8496

KITCHEN LINOLEUM SPECIAL
Armstrong Linoleum from $69.00
Labor-material, guaranteed work
585-2771

Janitorial Services

Mop up cleaning service. Carpets-floors-windows. Residential. Commercial. 332-1333, FE 4-7968.

SPRING CLEANING — WINDOWS floors, aluminum siding and walls. Stanley Home Cleaning. FE 2-7117.

Landscaping

A-1 COMPLETE LANDSCAPING — specializing in broken concrete, retaining walls. Free estimates. J. H. Waltman. 338-8314.

A 1 MERION BLUE SOD, TOP soil, sand and gravel. Del., 338-8201.

INSTALLATION OF SPRINKLING systems, manual and auto., material and workmanship guaranteed. Estimates given. FE 8-1219.

LAWN WORK—LIGHT HAULING, and odd jobs, 334-0105.

MERION BLUE SOD. PICK UP OR delivered. 4643 Sherwood. 628-2000.

Lawnmower Sales— Riders and Power

NORTHSIDE, 507 N. PERRY
Yardman and Jacobsen
FE 4-0941 or 673-7512

Lawn Mowing

LARGE LAWNS PREFERRED, reasonable. Rototilling. 394-0064.

Lumber

NEW RAILROAD TIES. ROUGH sawn hardwood. Boat, dock lumber. 626-7653.

TALBOTT LUMBER
Glass service, wood or aluminum. Building and Hardware supplies.
1025 Oakland FE 4-4595

Mail Posts

MAIL BOX POSTS INSTALLED — wood or steel — 682-0356.

Moving and Storage

SMITH MOVING AND STORAGE. 10 S. Jessie. FE 4-4864.

Mower Service

RIZZUTO POWER MOWER SVC.
521 Whittemore FE 8-0218

SMITTY'S LAWN MOWER REPAIR Service. New-Used lawn mowers for sale. 885 Chalmers, off Pontiac Lake Rd. FE 8-0809.

Painting and Decorating

1-A AAA PAINTING. INTERIORexterior. Free estimates. 363-0376.

A-1 PAINTING AND PAPER HANGING
THOMPSON FE 4-8364

A-1 PAINTING. WORK GUARANteed. Free estimates. 682-0620.

AAA PAINTING AND DECORATING
Free estimates. UL 2-1398

EXPERT PAINTING AND PAPER hanging. Call Herbie, 673-6790.

PAINTING AND GENERAL CLEANup, residential and commercial. FE 8-6788.

Piano Tuning

PIANO TUNING AND REPAIRING
Oscar Schmidt FE 2-5217

Plastering Service

PLASTERING REPAIRS
Free estimates — 682-4639.

PLASTERING. FREE ESTIMATES. D. Meyers, 363-9595.

Plumbing & Heating

CONDRA PLUMBING & HEATING
Sewer, water lines — FE 8-0643.

Restaurants

BIG BOY DRIVE-IN, DIXIE AT Silver Lake—Telegraph at Huron.

Rental Equipment

BROWNIES HARDWARE
FLOOR SANDERS—POLISHERS
WALLPAPER STEAMERS
RUG CLEANER—POWER SAWS
952 Joslyn FE 4-6105

Roofing

A-1 NEW, REROOF — REPAIRS — Call Jack. Save the jack. 338-6115. OR 3-9590.

CLARKSTON ROOFING CO.
One of the "Best." — 673-9297

HARTFORD ROOFING AND SIDing, Same name since 1945. FE 8-4077.

HOT TAR ROOFING-SHINGLING, R. Price. FE 4-1024.

QUALITY ROOFING. NEW AND REroof. Bonded material. Free estimates. Reasonable. 682-7514.

SPECIALIZE IN HOT TAR ROOFing. L. J. Price. FE 2-1036.

Sand—Gravel—Dirt

A-1 BULLDOZING. FINISHED grade. Top soil, Max Cook. 682-6145.

A-1 BULLDOZING. FINISHED grade. Top soil, Max Cook. 682-6145.

A-10 STONE, 60-40, ROAD-FILL black dirt, mason stone. FE 5-2996.

BEACH SAND, FILL DIRT, ANY

CHOICE BLACK DIRT FARM TOPsoil. Delivered. FE 4-6588.

BULLDOZING, BLACK DIRT, FILL dirt. 334-1731 or 332-8648.

PEAT HUMIS, TOP SOIL, DELIVered, or picked up. Sun., holidays. FE 2-4210 or FE 8-7978.

PROCESSED GRAVEL, ANALYZED black dirt and top soil. Fill. Sand. Bulldozing. FE 5-4926.

S.A.W. TRUCKING. ALL STONE, sand products, road gravel. Tested topsoil, black dirt. Crushed limestone. 628-2563, 394-0042.

Siding and Repairs

ROOFING, SIDING, EDITION, REpair's liscenced builder, OR 3-7703.

Tree Trimming Service

B&L TREE TRIMMING, REMOVAL. Free estimate. FE 5-4449, 674-3510.

"DALBY & SONS"
STUMP, TREE, REMOVAL
FE 5-3005 Mosquito Spray FE 5-3025

TREE TRIMMING AND REMOVAL. Reasonable. 391-1666.

AL's TREE TRIMMING, REMOVAL, free estimates, reasonable. 628-3521. 673-7160, FE 5-4940.

TIMBERLINE TREE EXPERT
Removal, trimming, spraying, mosquito control. Free estimates. 682-1460.

TREE TRIMMING AND REMOVal, reasonable. LI 1-7396.

Trucking

A-1 LIGHT MOVING, TRASH hauled reasonable. FE 4-1353.

HAULING AND RUBBISH. NAME your price. Any time. FE 8-0095.

LIGHT HAULING, REASONABLE rates. FE 8-1266.

LIGHT HAULING, BASEMENTS, garages cleaned. 674-1242. FE 5-3804

LIGHT HAULING, BASEMENTS, garages clean. OR 3-6417. 623-0847.

LIGHT AND HEAVY TRUCKING, rubbish, fill dirt, grading and gravel and front-end loading. FE 2-0603

Truck Rental

Trucks to Rent
½-Ton Pickups 1½-Ton Stake
TRUCKS — TRACTORS AND EQUIPMENT
Dump Trucks — Semi-Trailers
Pontiac Farm and Industrial Tractor Co.
825 S. WOODWARD
FE 4-0461 FE 4-1442
Open Daily Including Sunday

TV Sales — Service

TV REPAIR SERVICE, COLOR OR black and white, Keego Harbor and vic. A-1 TV Service. 682-1428.

Water Softeners

SALES AND RENTALS
Culligan Water Condt. 334-9944

Wall Cleaners

BLOOMFIELD WALL CLEANERS, Walls cleaned. Reas. Satisfaction guaranteed. Insured. FE 2-1631.

WALL WASHING
FE 2-9015

Washer Repair

WASHERS-DRYERS
REFRIGERATORS
SERVICE SALES
WOLTERS REPAIR 682-7222

Well Drilling

THOMAS R. FORSTER, WELLS — 2-4" — Expert repairing, 887-5634.

Window Washing

RESIDENCE WINDOW WASHING. Reasonable rates. Call Clifford between 6-7 p.m. 334-1920.

FOR FAST ACTION LIST YOUR BUSINESS or SERVICE HERE
DIAL FE 2-8181

Wanted Real Estate 36

CASH FOR SMALL 2-BEDROOM near Pontiac Mall. FE 5-8585, Eggert.

CLARK

URGENTLY NEEDED. Homes in the Clarkston-Drayton Plains area up to $30,000. We have buyers waiting. Clark Real Estate, 1362 W. Huron St. FE 3-7888.

I HAVE A PURCHASER WITH cash for starter home in Oakland County, call agent at 674-1698.

LOTS—WANTED IN PONTIAC Immediate closing. REAL VALUE REALTY, 626-9575.

MY CLIENT IS A RETIRED PERson who wants a 2- or 3-bedroom home out of the city. Good neighborhood, a little garden space. He has $15,000 cash and wants to be settled within the next 30 days. Call Ron O'Neil at ONeil Realty, OR 4-2222 or OR 4-1805.

MY CLIENT WANTS A YEAR-around lake-front home on Lake Orion. Will go up to $22,000 cash. Call O'Neil Realty at OR 4-2222 or OL 1-8459 and ask for Howard Wilson.

NEED CASH?

Moving out of state? Need cash to settle debts? Need cash to buy another home? Want cash for your home? Cash for your equity? We will buy your home for cash today — Call Nick Backalukas at O'Neil Realty, Inc. OR 4-2222 or FE 5-4684 now!

Ray O'Neil Realty, Inc.
3520 Pontiac Lake Road
OR 4-2222 or FE 5-4684

QUICK SALE FOR A 3 BEDROOM, basement, garage, suburban area. Can pay $10,000 down to your mortgage or can get new mortgage. Price not over $17,000. Call Dean Smith, Rep. Dorris & Son, Realtors, OR 4-0324.

QUICK CASH FOR YOUR HOME, Equity or Land Contract. Call Clark Real Estate, FE 3-7888.

SPOT CASH
FOR YOUR EQUITY, VA, FHA, OR OTHER. FOR QUICK ACTION CALL NOW. HAGSTROM REALTOR, OR 4-0358 OR EVENINGS OR 3-6229.

WANT TO PURCHASE FARM from private owner, must be reasonably priced. 624-2855.

WANTED BUILDING LOTS OR acreage for development, Call

DRUMMOND
673-8573 693-6909 Nights

WE HAVE BUYERS FOR HOMES, farms, cottages, acreage, lake and river property. Call collect, if interested. Bill Jennings Real Estate 476-5900 or write, 37411 Grand River, Farmington, Michigan.

Apartments, Furnished 37

1 BEDROOM, REFRIGERATOR and stove, adults only. FE 8-0544.

1 BEDROOM EFFICIENCY, KITCHenette. FE 5-2261, FE 2-6393.

1 ROOM AND BATH, $20 PER week, $50 deposit, child welcome Inquire at 273 Baldwin, call 338-4054.

2-ROOM UPPER, PRIVATE, NO drinkers, FE 2-9634.

2 ROOMS AND BATH. 123 CENTER. Pontiac.

2 ROOMS, EVERYTHING PRIVATE, 118 Glenwood.

2 ROOMS AND BATH, COUPLE only, $50 deposit. 674-1581.

2-ROOM — $35 PER WEEK. 224 S. Broadway, Lake Orion.

3 ROOMS, $30 A WEEK, $50 DEposit, no pets. FE 8-3832.

3 ROOMS, BATH, NEAR TOWN, adults. FE 2-1995.

3 ROOMS AND BATH, UPPER, utilities, adults, $35 per wk. 35 Liberty or phone 363-3748.

3 CLEAN ROOMS, PRIVATE BATH, utilities furn., clean working adults only. FE 2-2416.

4 ROOMS AND BATH, SMALL baby welcome — no pets, $35 per week, $100 dep. Inquire at 273 Baldwin, call 338-4054.

4-ROOM APARTMENT. UTILITIES furn. Adults. 75 Clark.

ADULTS ONLY, $140 PER MONTH, special rate to single males on a year's lease. 335-9760.

BASEMENT APARTMENT. ADULTS only. FE 8-0547.

EFFICIENCY APARTMENT. NORton Ave. Ref. and dep. required. Also 1-BEDROOM HOUSE AND 3 ACRES. FE 2-3829.

NICE APARTMENT, $140 MONTH, $50 dep., 2 adults only, FE 4-0081.

PRIVATE, CLEAN, COUPLE, 4 rooms and bath in Auburn Heights. Air-conditioned. UL 2-1320.

Apartments, Unfurnished 38

1- 2-BEDROOM. NEW. NEAR MALL Carpeted. Appliances. Air and sound conditioned, heated. Rec. room. Adults No pets. From $135. FE 5-8585.

1-BEDROOM, ELIZABETH AND Williams Lake Rd., fully carpeted, air conditioned, washer and dryer, 1½ baths, private balcony and patio, split level, best view in Oakland County, $165 per month. 778-8612.

1 AND 2 BEDROOMS, FULLY CARpeted, air-conditioned, stove and refrigerator, One 1 basement apartment. Immediate occupancy. Lake privileges. No children. 625-4680.

2 APARTMENTS, 1 1-BEDROOM, 1 2-bedroom. Inquire 19½ Ellwood.

2 BEDROOMS, CARPETED, UTILities furnished $30. per wk., FE 8-6179.

2 BEDROOMS, 1½ BATHS, AIR conditioned, private entrance, patio, laundry room, $175 per mo. Located at Elizabeth Lake and Williams Lake Rds. on a hill. Open Sunday, DU 6-6781.

2 APARTMENTS FOR RENT. Call OR 3-6102 after 4:30 p.m.

3 ROOMS, UTILITIES FURNISHED, newly decorated, adults. 35 Mechanic, 10-12 noon.

3 ROOMS AND BATH ON OAKland, upper, deposit. FE 5-4878, 333-7603.

3 ROOMS — MODERN. $40 PER week. Security. 1 child welcome. 224 S. Broadway, Lake Orion.

3 ROOMS, UTILITIES PAID, 673-8425 after 6.

4 ROOM APARTMENT ON S. Marshall. $100 a mo. no children. Married couple only call 338-2409 after 4 p.m.

5-ROOM EAST SIDE, 1 CHILD welcome, FE 8-1831.

5 ROOMS AND BATH, ALL UTILities furnished. FE 2-5558.

5 ROOMS AND BATH, LOWER, separate furnace and basement, refined adults, no pets. West side, walking distance to downtown, $75. mo. July 1st. Write Pontiac Press Box 59.

A 2-FAMILY 5 ROOM, GAS HEAT, close in, adults. FE 2-7425.

AMERICAN HERITAGE APTS.
3365 WATKINS LAKE RD.
MANAGER'S APT. C-2

1- and 2-bedroom apartments will be available soon. We furnish all utilities including electricity. Carports available at no extra cost.

LARGE, NICE 4 AND BATH, GArage, yard space, near Airport, man and wife only. $115 per mo. OR 3-1943.

MODERN 2 BEDROOM APARTment, garage, oil heat, nice location between Orion and Pontiac. 391-2868.

MODERN 3 ROOMS IN 4-FAMILY. All utilities furnished plus washer and dryer, no pets or children, $125 per month. 131 Onieda, near General Hospital. FE 3-7494.

MODERN 5-ROOM TERRACE — stove, refrigerator, $145. See Mgr. 2403 James K Blvd. FE 2-6807. No children, no pets. 674-2492.

NEWLY DECORATED, STOVE AND refrigerator and all utilities. Dep. Call after 5, FE 2-7012.

ORCHARD COURT APARTMENT
Large 2-bedroom air cond. adults
See manager 19 Salmer, Apt. 6

UPPER FLAT

One two-bedroom and one three-bedroom apartment. Two-year lease to responsible party. Excellent location. Security deposit and references. Occupant to pay for electricity, gas and heat.

Nicholie & Harger Co.
53½ W. Huron St. FE 5-8183

Rent Houses, Furnished 39

COZY 1-BEDROOM HOME ON CAnal, completely furnished, $85, security deposit required. 673-8864. No children.

Rent Houses, Unfurnished 40

2 BEDROOMS, WATERFRONT, walk-out basement, adults, 335-7160.

2-BEDROOM HOUSE, NEAR FISHer Body, $100 per mo., occupancy June 1, send resume to Pontiac Press Box 77.

2-BEDROOM IN VICINITY OF Clintonville-Mann Rd. area. $125 mo. Security deposit. References required.

Sislock & Kent, Inc.
1309 Pontiac State Bank Bldg.
338-9294 338-9295

3-BEDROOM, FULL BASEMENT, newly decorated, $189 mo., 1-731-7854.

69 W. COLGATE, RANCH-TYPE home with large carpeted living room, kitchen, full bath, 3 bedrooms, full basement, gas heat, 1-car garage. $160 per month. Will rent to couple with children with certain reservations. References required, together with first and last month's rental. Kenneth G. Hempstead, FE 4-8284.

BRICK TERRACE, 2 BEDROOMS, full basement, near Tel-Huron—No pets, no children, $100 lease. THE ROLFE H. SMITH CO. 333-7848.

NEW 4-BEDROOM, $235 MONTH, West Bloomfield. 363-3257.

WEST OF GENERAL HOSPITAL, 6 room brick, 1½ baths, gas heat, garage, basement. $150. 673-6339.

Rent Lake Cottages 41

FOR A VACATION

Apt. sleeps five. Beautiful grounds, Private Beach, Baot, Float, Swings. Cass Lake. $75 weekly. 682-2764.

JUNE 16TH TO SEPTEMBER 1ST—2 bedroom home on Lake Oakland, lake privileges, furnished, utilities paid. $40 wk. 673-0565.

MULLETT LAKE, MODERN, BOAT, available July 8-15, and August 5 through Labor Day. OR 3-3461.

VACATION ON TOMMY'S LAKE near Lake Orion. Privacy, raft, boat. Sleeps 7. $85 per wk. 693-1364.

Rent Rooms 42

2 SLEEPING ROOMS FOR GENtlemen with kitchen privileges, (optional) Call before 10 a.m. or after 4:30 p.m. 394-0372.

CLEAN SLEEPING ROOMS, PRIvate home. FE 4-9381.

FRANKLIN MANOR. BUSINESS-women's residence. Attractive. Reasonable. 2 kitchens. FE 3-7028. (8:30 a.m. to 4:30 p.m.).

LARGE CLEAN ROOM, PRIVATE entrance. 36 Norton.

LARGE SLEEPING ROOM IN NICE lake home. EM 3-4932.

ROOM FOR LADY, WITH OR WITHout kitchen privileges. 338-8259.

ROOM IN NICE HOME FOR clean working girl. FE 4-0122.

SLEEPING ROOM, DOUBLE, SINgle man only, private entrance. 140 State.

SLEEPING ROOM, GENTLEMAN, 22 Carlton Ct., near Sears. FE 8-0090 mornings.

SAGAMORE MOTEL, SINGLE OCcupancy, $40 per week. Maid service, TV, telephone. 789 S. Woodward.

TANGO MOTEL, ONE PERSON $35 per week, maid service, TV, 5459 Dixie Highway, MA 3-0279.

Rooms With Board 43

BEAUTIFUL ROOMS: EXCELLENT meals. Lunches packed. FE 4-5580.

BETWEEN TEL-HURON — MALL, Men only, FE 8-9005.

ROOM, BOARD OPTIONAL, NEAR GMC. Aged person acceptable — 335-1889.

Rent Stores 46

STORE ON PONTIAC RD. FE 5-2261, FE 2-6393.

Rent Office Space 47

ATTENTION DOCTORS & DENTIST Establish your office in this Modern Medical Building near Pontiac General Hospital. Large or small suite now available. Call Ray O'Neil for complete details. OR 4-2222.

FOR LEASE — OFFICE SPACE, medical, dental and other professional suites, new modern building being built on M-53, Romeo, Mich. Ideal location and facilities. Available for occupancy approx. 2 mos. Call 752-3509.

TO SUB-LEASE, SOUTH TELEgraph, reception room, conference room, fully carpeted and furnished Exc. for dealers representatives, etc. Please call MA 6-5970.

Rent Business Property 47-A

FOR LEASE, 1300 SQUARE FOOT building, ideal for doctor or professional service. 3430 Highland Rd. next to Warden Realty. 334-0529.

MIRACLE MILE
SHOPPING CENTER
Excellent main line storeroom—6,000 square feet. To inspect, call Bill Lynch, FE 8-2447. South Telegraph Road.

Sale Houses 49

1 BEDROOM, FULL BASEMENT, $1,000 down, balance on land contract. 758-6184.

2-BEDROOM HOME, YEAR-around, frame lake front, will go on land contract or bank terms. 363-7820.

2, 3 OR 4 BEDROOMS, NICE NEW Cape Cod, $1,590 down. GILFORD REALTY, FE 8-8116.

3 BEDROOM RANCH. BY OWNER. Orion Twp. 3712 Minton Dr. $12,750 or can assume present mortgage. Call LI 6-6086 till 11 p.m.

3 BEDROOM, STORY AND A HALF Cape Cod. Ottawa Hills Subdivision FE 2-2758.

3 BEDROOMS, COMPLETELY REdecorated, large lot, West Side, $8,950. Big discount for cash — Cone's, FE 5-5643.

3 MODELS OPEN
DAILY AND SUNDAY

Drive out M-59 Just west of Cass Lake Rd. to Candelstick. Directly behind the Dan Mattingly Business Center.

DAN MATTINGLY
FE 5-9497 OL 1-0222

3 Bedrooms

LOW DOWN PAYMENT
NO MORTGAGE COSTS
MODEL OPEN
579 COLORADO
1:30 to 5 p.m. — 6 day/week

WESTOWN REALTY
FE 8-2763 days
After 7:30 p.m. — LI 2-4677

3 BEDROOM RANCH, CARPETED throughout, basement, one car garage, fenced yard, in Rochester. 1330 N. Oak Street. $18,900. 651-8244.

184 PROSPECT
$4,950 cash for this 5-room-and-bath home. Must sell to settle estate. Needs repair and paint. A bargain for someone who can do painting and carpenter work.
KENNETH G. HEMPSTEAD, Realtor
FE 418284—185 Elizabeth Lake Road

$11,190

BRAND NEW. 3-bedrm., ranch, on your lot, full basement fully INSULATED, family kitchen. No money down: MODEL.

HURON GARDENS

ST. BENEDICT'S DISTRICT. Brand new 3 bedroom ranch with full basement. This is a must on your list. $2,500 down.

UNION LAKE

LAKE PRIVILEGES. New 3 bedroom ranch on a lot 120 ft. wide. $1,800 down. An excellent location for your suburban living.

YOUNG-BILT HOMES
REALLY MEANS BETTER-BILT
Russell Young, 334-3830
53½ W. Huron St.

A REAL BARGAIN!

3-bedroom ranch. Located on large lot on north side of Pontiac. Includes automatic gas heat. Aluminum combination storms and screens. Handy to schools, transportation and stores. Full price only $10,950. $350 down plus closing costs.

J. A. TAYLOR AGENCY
7732 Highland Rd. (M59) OR 4-0306
Eves. EM 3-9937 or EM 3-7546

Are You Tired of Looking?

Let us show you this immaculate brick ranch home with everything. Possible 4 bedrooms. Lots of extras. In exclusive northwest area. Owner says "sell." $8,500 down to 6 per cent land contract at $113 monthly. WE TRADE.
ELWOOD Realty 682-2410, 334-7261

ATTACHED GARAGE, 3 BEDROOM home, $9,930. Model open 28754 Waltz. 654-2125 or 434-1000. Art Daniels Realty.

AUBURN HEIGHTS
4 BEDROOM RANCH, 22 ft. living room with fireplace, full dining room, 1½ bath, full basement, auto. gas heat and incinerator, paved drive with 2 car attached garage, extra large 150x180 ft. lot. Choice location. Only $19,000.

TOM
REAGAN
REAL ESTATE
2251 N. Opdyke 332-0156

AVON TOWNSHIP — John Rd.-Auburn Rd. area. Spacious 3 bedroom brick. Family room, garage, corner lot. $16,500. Owner leaving area. Make offer. WE TRADE.
NIX REALTY 651-0221 852-5375

BEAUTIFUL 3 BEDROOM BRICK bi-level home, 1 full and 2 half baths, living room, dining room, kitchen, family room, den, full basement and patio, $34,950. Call OL 1-8773 for all the extras.

Brown

Realtors & Builders Since 1939

LUXURIOUS TRILEVEL in excellent location in Waterford. Extremely well decorated with 3 roomy bedrooms, 2½ ceramic baths, comfortable family room with fireplace wall, formal dining room, country kitchen with gas built-ins. Well landscaped, patio, lake privileges. $28,500.

LOTUS LAKE. Lovely lake front home on well landscaped lot. Well decorated interior with formal dining room, lovely living room with fireplace, 2 ceramic baths, recreation room with bar and fireplace, basement. Full price: $37,500.

Les Brown, Realtor
509 Elizabeth Lake Rd.
(Across from the Mall)
FE 2-4810 or FE 4-3564

BY OWNER. 5-ROOM HOUSE. 12 McKinley Dr., $12,750 with $2,700 down. $100 a mo. Shown by app't. only. FE 8-3104.

BY OWNER, 3-BEDROOM BRICK ranch, large lot, nice area, $13,900 VA Mortgage, 673-1856.

BY OWNER, 3-BEDROOM BRICK ranch in Waterford, large kitchen with built-ins; basement; carpeting; drapes; water and sewers; large lot; $18,900. FE 5-7088.

BY OWNER. 3 BEDROOM BRICK, alum. Drayton Pls. Fam. rm., garage. A-1 condition, $16,900, $2,000 dn. OR 3-1779.

BY OWNER, NEW, 3-BEDROOM home, corner lot, fenced, $12,500. $78 monthly. Near Fisher Body. 338-6230.

BY OWNER IN MILFORD. 3-BEDroom, all brick ranch. Full basement. Ceramic bath. 755 Friar, 684-1865.

BY OWNER — 3-BEDROOM BRICK and aluminum ranch. 2-car attached garage, family room, Northern High area, $19,500. FE 5-9122.

CHEROKEE HILLS

2959 Voorheis. Open daily and Sun. 2 to 6. Owner eager to sell 3-bedroom brick ranch. Situated on a large, well landscaped lot. Centrally located to schools and shopping. Early possession. $19,200.

CITY OF PONTIAC

2-bedroom ranch, full basement, garage, quick possession, take over the mortgage, owners agent, 674-1649.

CLARKSTON AREA

2 BEDROOMS — ATTACHED GARAGE — GOLDEN OAK FLOORS — RECENTLY DECORATED INSIDE — NEW ALUMINUM SIDING AND GAS FURNACE — EXTRA LARGE LOT — IMMEDIATE OCCUPANCY. $800 DOWN TO QUALIFIED BUYERS.

WRIGHT REALTY CO.
382 Oakland Ave. FE 3-6113
After 7:30 call EM 3-6113
"Cash for all kinds of property"

CLARKSTON AREA

New Cape Cod with full basement, lake privileges. Can be made into 4 bedrooms. Only $1500 down or trade.

HURON GARDENS

1 story older home with full basement and garage. Conveniently located near schools, shopping, and transportation. Full price $9000 on land contract.

STARTER HOME

Good investment for handy man. 2 bedroom and fireplace. Enclosed porch. Large lot with fruit trees. No money down to qualified GI.

C. Schuett

FE 3-7088 MA 3-0288

CITY OF PONTIAC
2-bedroom ranch, full basement, garage, quick possession, take over mortgage, owner-agent. 674-1649.

Crestbrook
MODEL OPEN
DAILY 12-8

3 bedroom, family room and 2 car garage priced at only $15,990 plus lot. Located in new sub with paved streets, curb, gutter, sidewalks and city water. Drive out M59 to Crescent Lake Road turn right to Crestbrook street and model.

DON
GIROUX
REAL ESTATE
4511 Highland Road (M59) 673-7837

DRAYTON PLAINS

NEAR SASHABAW RD., — 2 miles S. of I-75. 3 bedroom home, 2 car garage, large yard Cyclone fenced, newly constructed patio with swimming pool and red wood fence. $16,900. Terms
Harvey J WILSON, Broker
821 Oregon — Lapeer — 1-664-8104

FHA HOMES

Deal direct with management broker, 0 down to vets.
DAN EDMONDS, REALTOR
FHA PROPERTY MANAGEMENT
624-4811

FIRST IN VALUE
Cease
RENTING
$78 Mo.
Excluding taxes and insurance
ONLY
$10 Deposit
WITH APPLICATION

3-BEDROOM HOME
GAS HEAT
LARGE DINING AREA
WILL ACCEPT ALL APPLICATIONS FROM ANY WORKERS, WIDOWS OR DIVORCEES.

PEOPLE WITH CREDIT PROBLEMS AND RETIREES ARE OKAY WITH US.

OPEN DAILY AND SAT. AND SUN. OR COME TO 290 KENNETT NEAR BALDWIN
REAL VALUE REALTY
For Immediate Action Call
FE 5-3676 626-9575

GAYLORD

REST HOME north of Lake Orion. An ideal money maker for man and wife operation. 19 rooms. All in good condition. Nice grounds. Call to see MY 2-2821. FE 8-9693.

LAKE FRONT. Six room home with 75 ft. lake frontage. Large lot. 10 x 16 beach house. Drapes, carpeting included. $15,500. Terms. Call MY 2-2821. FE 8-9693.

BROADWAY AND FLINT STS.
LAKE ORION

GRACIOUS OLDER HOME

Very desirable older home in Holly with 5 bedrooms, 2 baths, Beautifully carpeted library, living and dining rooms, large kitchen, full basement, new 2 car garage. Unbeatable at $21,-300. Terms.

Warden Realty
3434 W. Huron, Pontiac 333-7157
If no answer call 335-1190

HAYDEN

New Homes—10 Per Cent Dn.

3 bedroom, tri-level finished family room, 1½ car garage $12,900 plus lot.

3 bedroom ranch with full basement, 2 car garage, alum. siding. $14,900 plus lot.

3 bedroom brick tri-level, 1½ baths, 2 car garage, loads of closet and storage $17,400 plus lot.

4 bedroom Colonial, 2½ baths, thermo-seal windows, 2 car brick garage. Your choice of several distinctive elevations. $27,800 plus lot. New model now open.

TRADES ACCEPTED
J. C. HAYDEN
Realtor
363-6604 10735 Highland Rd. (M-59)

HERRINGTON HILLS, 3 BEDROOM brick ranch, finished basement, garage, owner. $17,900. FE 5-9831.

HIGHLAND

Older home with 36'x21' store. 4 bedrooms, ideal income property. In good location for party store. $16,500. OC 3584

HOWELL
Town & Country, Inc.
Highland Branch Office
PHONE: 313-685-1585

HIITER

IMMEDIATE POSSESSION — on this 2 bedroom and bath, alum. siding, large lot. $8900, land contract terms.

FOX BAY — excellent 3 bedroom brick rancher, walkout basement, 28 ft. rec. room with fireplace, glass sliding doors, attached 2½ car garage. Call today.

OPEN DAILY 3 to 6 — this 3 bedroom rancher, oak floors, vanity in bath, full basement, gas heat. Out Eliz. Lake Rd. to Roslyn, N. to open sign or call B. C. HIITER, REALTOR, 3792 Eliz. Lake Rd. FE 2-0179, after 8 p.m. 682-2854.

HOLLY - ROSE CENTER
AREA

Attention: developer farmer, 125 acres, nice 5-bedroom farm home — New alum sided barn, 2 miles of road frontage, part paved, part gravel. Priced $550 per acre plus buildings. Call today CARRIGAN QUALITY HOMES, INC. AT 232-4922 OR 629-8415.

IMMACULATE

is the best way to describe this six room home on two acres in full view of Bunny Run Lake. Knotty pine living room and sun room, carpeted dining room, ceramic tile kitchen and bath. Floored attic, full basement, don't wait. Priced at only $17,500.

C. A. WEBSTER REALTOR
692-2291 628-2515

IN TIME FOR SUMMER FUN, 1 block off Elizabeth Lake, with privileges, 3 bedrooms, carpeted living room and hall, matching drapes, built-in oven and range, new gas furnace, sun porch, attached garage, redwood fence, $14,-500, 682-6213.

INK STILL WET

On this new listing. A nice 3-bedroom ranch home can be bought under FHA terms. Lake privileges, this is a clean home so call:

YORK
WE BUY WE TRADE
OR 4-0363 OR 4-0363
4713 DixieHwy., Drayton Plains

INVESTORS SPECIAL

Near Oakland University. 1 bedroom house, completely furnished, TV, washer, dryer, dishes, etc. Exc. for rental to students or older couple. $5,000 cash.

MAX A. HARTWIG, INC.
REALTORS
651-8144

IRWIN

DRAYTON AREA

3 bedroom brick bungalow with attached 2 - car garage. Has lovely kitchen with built-in range, electronic oven, refrigerator and freezer combination, garbage disposal, dishwasher and many extras. Has 18'x23' family room with fireplace.

LAKEFRONT

Ideal for the small family situated on beautifully landscaped lot. 2-bedroom, 1½ - story home with attached garage. Has boat dock, and sea wall on good sandy beach. Priced $15,000 cash to mortgage.

NEAR WALTON

5-room furnished bungalow. Zoned commercial. Now rented for $100 per mo. Full price $8,950 with approximately ½ down. Payments $55 a mo. on land contract.

GEORGE IRWIN REALTOR
MULTIPLE LISTING SERVICE
298 W. Walton FE 3-7883

IT'S LOTS EASIER

To keep your home in order if you have plenty of closets and storage space. Just what every home maker wants. 3-bedroom brick ranch, 1½ baths, full basement with finished recreation room — gas heat, city facilities. Kennedy Jr. Hi area — $17,200 — Buy on FHA with $750 down.

Multiple Listing Service
HAGSTROM, Realtor
4900 W. Huron OR 4-0359
OR 3-6229

KENT

Established in 1916

2 FAMILY — West side of Pontiac In good renting area. Close to schools and favorite shopping center. $15,000, terms.

NORTH OF LAPEER — Nice 3-bedroom home, attractive country style kitchen, full basement, auto. heat, 2-car garage. $16,000.

Floyd Kent Inc., Realtor
2200 Dixie Hwy. at Telegraph
FE 2-0123 or FE 2-1984

LAKE FRONT — 2, POSSIBLY 3 bedrooms, walk-out basement, hot water heat. Extra lot optional. 3996 Lamont. 673-8233.

LAZENBY

DRAYTON PLAINS

Large 20'x12' living room with paneled walls, 2 bedrooms, large kitchen with breakfast nook, utility room with extra cabinets, new furnace and hot water heater. Only $9,850 on GI terms, or take over existing land contract, payment $65 mo.

ROY LAZENBY, REALTOR
Open Daily from 9 to 8:30 p.m.
Sundays, 1-5 p.m.
4626 W. WALTON — OR 4-0301

LET US PRICE YOUR PRINT OR let us design a home for you. Call anytime. 682-6120.
AUBURN BUILDERS

NEW 3 BEDROOM RANCH

INCLUDING
full basement, birch kitchen cabinets, formica counter tops, formica vanity, paneled den, oak floors, alum. siding, kitchen pantry, snack bar.

$12,950
YOUR LOT DOWN

Anderson-Gilford, Inc.
FE 8-8116 682-0940

Models open until 7 p.m. daily

DIRECTIONS: Take Baldwin N. to Clarkston-Orion Rd., left to N. Eston Rd., right to Avalon.

NO MONEY DOWN

Ranch or tri-level shell on your lot, exterior complete.

FLATTLEY REALTY
620 Commerce Rd. Call 363-6981

NEW HOMES, RENEWED HOMES, farms, industrial, commercial, lakefronts, investment property. We handle it all. If you want fast service buying or selling call or stop in —

Lauinger
REALTY
1531 Williams Lk. Rd. at (M-59)
674-0319

New Model

Price Starts at $11,750
On Your Lot
OPEN
Tues., Thurs., 5-8
Sun., 2-5
or, by appointment

FHA—GI—BANK TERMS
West on M59 to Dolane (1 block east of White Lake Twp. Hall), turn right to MODEL.

VON REALTY
GEORGE VONDERHARR, Realtor
In the Mall MLS Room 110
682-5802, If busy 682-5800

New 4-bedroom, 1½ baths

INCLUDING
full basement, birch kitchen cabinets, formica counter tops, oak floors, kitchen pantry, 8 storage closets, alum. siding.

$13,900
YOUR LOT DOWN

Anderson-Gilford, Inc.
FE 8-8116 682-0940

Models open until 7 p.m. daily

DIRECTIONS: Take Baldwin N. to Clarkston-Orion Rd., left to N. Eston Rd., right to Avalon.

ORCHARD LAKE VILLAGE, 2 story, 3 bedroom, 1½ baths, pvt. lake privileges. $12,750. MI 6-7915.

RANCH TYPE HOME IN PONTIAC, $4,000 and take over mortgage payments of $79. 338-6750.

RHODES

MODEL HOMES. Quality built to suit your individual needs. Ranches, Cape Cods, Colonials. Let our experienced sales staff assist you in the selection and financing of your new home. Call today for details.

LAKE FRONT HOME. Scenic location, outstanding in the community, 11 spacious rooms, gas heat, city water. Only $28,000, $8,000 down, balance land contract.

5 ACRES with nice 5-room home, full basement plus large workshop, zoned commercial. Only $45,000.

OXFORD. Large 9-room home, modern kitchen — family size. Ideal for the large family. Only $18,500, $6,000 down, balance land contract.

RANDALL BEACH 100' residential lot, lake privileges, $1,000.

INDIANWOOD SHORES NO. 3. An ideal community of fine homes, large homesites, well restricted. Reasonably priced. Call today for details.

ALBERT J. RHODES, BROKER
FE 8-2306 258 W. Walton FE 5-6712
MULTIPLE LISTING SERVICE

ROCHESTER — LIVERNOIS - AUburn Rd. area — Help! Owner transferred, must sell this unusual 4 bedroom brick bi-level, garage, fenced acre. Listed at $29,500. Make offer.
NIX REALTY 651-0221 852-5375

Rochester-Utica area

Family room in this nice 3-bedroom ranch with 2-car garage and large lot. $16,900 with 10 per cent down.

SHEPARD'S REAL ESTATE
Rochester 651-8503

ROSS
"VENICE OF MICHIGAN"
BIG 4-
BEDROOM
Homes
Colonials . . . tri-level
from $28,900
total house including lot

. . . golf course . . . 10 miles boating . . . city water . . . tennis court.

LAKELAND ESTATES
Dixie Highway across from
Dixie Pottery
Waterford, Michigan
Open Daily and Sunday 1-7 p.m.
ROSS HOMES
MODEL: 623-0670
1941 S. Telegraph Rd. FE 5-0591

Royer
Richard S. Royer, Realtor

WILL SELL OR BUILD

If you want a quick sale of your home, lot, acreage, or farm — list it with us. We have clients waiting. Call to discuss your buying, selling or building needs.

628-2548
823 S. Lapeer Rd. Oxford

SECLUDED MODERN FARM home on 5 acres. $18,500. ¼ down.

3-bedroom. Large lot. $1500 down on land contract.

Income on corner lot. Large down. Assume land contract.

Lauinger
REALTY
1531 Williams Lk. Rd. at (M59)
674-0319

SEE THE NEW BEAUTY-RITE MODEL HOMES AT HUNTOON SHORES and LAKE ANGELUS LAKEVIEW EST. 16 MODELS TO CHOOSE FROM. PRICE: $15,250 up.
How To Get There . . . Huntoon Shores — West on M59, right on Airport Rd., 1½ miles. Open daily and Sunday, 2-6. Lake Angelus Lake View Est. . .west on Walton, right on Clintonville Rd., right on Costa Mesa. Open Sat. and Sun., 2-6 p.m.

RAY O'NEIL REALTY, INC.
3520 PONTIAC LAKE RD.
OR 4-2222

SEE THESE 3 AND 4 BEDROOM Colonials. Tri-Levels Quad-Levels-Bi-Levels. Duplication prices from $26,800. 90 per cent financing available. Lakeland Estates. On Dixie Hwy. Just past Walton Blvd. across from Dixie Pottery. Open Daily 1 to 7 p.m. Closed Fridays. Ross Homes. 1941 S. Telegraph. 623-0670 or FE 4-0591.

SENSATION EXECUTIVE
HOME
(4 Sensational Reasons)

1. Elizabeth Lake
2. Beautiful colonial 2-story
3. 24 x 30 master bedroom
4. Central air conditioned

But these only head the list of the many features this custom homes has. Colonial styling gives this house an air of classic elligance and floor plan gives it practical liveability. For more detailed information on this home call:

YORK
WE BUY WE TRADE
OR 4-0363 OR4-0363
4713 Dixie Hwy., Drayton Plains

SYLVAN VILLAGE

Neat 4½-bedroom, 2 baths, full basement, gas heat, 2-car garage with excellent-supervised beach. Priced reduced $17,500 — good mortgage can be arranged.

K. L. TEMPLETON, Realtor
2339 Orchard Lake Rd. 682-0900

TUCKER REALTY CO.
903 Pontiac State Bank 334-1545

VERY NICE 2-BEDROOM RANCH in Waterford, carpeting, drapes, completely finished basement, anchor fence, 2-car garage, cement drive. 100 x 510 lot. $15,900. OR 4-1250.

WATERFORD AREA

Neat 2-bedroom ranch, built-ins, carpeting, GI's 0 down, $75 per month. Owner agent. 674-1698.

WATERFORD, 2-BEDROOM HOME with 1½-car garage, $11,300 on GI.

MIDDLESTRAITS LAKE privileges, 2-bedroom home with fenced yard, carpeted living room, $9,500 on GI.

DRAYTON, 3-bedroom ranch with 1½-car garage, fenced yard. $14,-500 on GI.

LAKE FRONT — 3-bedroom summer home with stone fireplace, 1½-car garage and a boathouse, 50' of sandy beach on White Lake. $16,-900 on land contract.

J. C. HAYDEN, Realtor
363-6604 10735 Highland Rd. (M59)
½ mile west of Oxbow Lake

Waterford

4 BEDROOMS — 1½ baths, this two story Cape Cod is well located in Elizabeth Lake Estates with lake privileges. Finished basement —garage — all for $17,900. 10 per cent down plus costs.

WATERFORD REALTY
4540 Dixie Hwy. 673-1273
Multiple Listing Service

WATTS REALTY 627-3647
1956 M15 at Bald Eagle Lake

WE BUILD CUSTOM HOMES — your lot or ours. A & H Sales MA 5-1501 or 623-0363.

Why Rent
When You Can Buy
$150 Down
plus closing costs

3-bedroom ranch with aluminum siding and 1040 sq. ft. of living space.

Model Open
Daily and Sunday 1 to 7 p.m.
Closed Fridays

Possession 60 days after mortgage commitment.

2910 Genes Drive. Just east of I-75 on Walton Blvd. 1st. light left 1 block to Genes Drive — Watch for signs.
PARSONSONS BUILDERS 338-8588

Wideman
GI TERMS
CITY WEST

6-ROOM FAMILY HOME, LARGE living room, family-size dining room. Ample closet space — Forced air gas heat, 1-car garage. Large corner lot, 94'x120' — Call for price and terms.

GENERAL HOSPITAL AREA

5-room home, carpeted living room, glassed-in front porch, 1½ baths, basement, gas HA heat. Range included. QUICK POSSESSION.

I. O. WIDEMAN, REALTOR
412 W. HURON 334-4526
EVES. CALL 625-2059

WYMAN LEWIS REALTY
389 Whittemore 338-0325

YOU THINK WERE
KIDDING?

VACANT . . . is this 2-bedroom home and immediate possession, location off Williams Lake Road. In a good area, stove and refrigerator included. Selling for $10,900, call:

YORK
WE BUY WE TRADE
OR 4-0363 OR 4-0363
4713 Dixie Hwy., Drayton Plains

GILES
Claude McGruder
Realtor

NORTH END

5-room ranch built in 1959. 17' carpeted living room, dining ell with a compact kitchen, 3 bedrooms, gas heat, aluminum storms and screens, brick and asphalt exterior. Only $11,500.

2 FAMILY INCOME

4-room apartment and 3-room apartment with private bath, and private entrances. Gas heat, aluminum storms and screens. Only $7,900.

BRICK INCOME

22 units, all furnished except two units. Basement, sold on 6½ per cent land contract and $800 per month. $2,650 income per month.

GILES REALTY CO.
Multiple Listing Service — Open 9-9
221 Baldwin Ave. FE 5-6175

STRUBLE

TRADE YOUR EQUITY

On our new 4-bedroom colonial, ceramic tiled 1½ baths, hardwood floors, carpeted living room, double sealed Aluma-View windows, alum. and brick siding for maintenance-free living. Priced at $16,950 on your lot or ours. Call today for a free appraisal.

West Side Income

The return per investment on this income property is terrific. It has 2 3-room apartments, 1 2-room apt., each with complete bath and each apt. furnished. There is a brick commercial bldg. on the front of this property that shows constant rental for the past many many years. Hot water to zone heating furnishes heat for entire bldg. Apt's. are in good condition for low maintenance. Low down payment with land contract.

MILO STRUBLE
FE 2-0473 FE 8-4025
Realtor MLS
3681 Highland (M59)

HALL

PLEASANT LAKE — large custom built 3-bedroom brick, complete air conditioned, in an exclusive area. This home has nothing left out. Bedrooms are all carpeted, large sunken living room also carpeted, with bay window, a kitchen that your wife has always dreamed of having. Family room with parquet floors and fireplace. 2 ceramic baths, also large 2½-car garage, setting on a large wooded lot. Let one of our courteous salespeople show you this home.

NORTH SIDE — City location, clean and neat 3 bedroom brick and shingle ranch, large carpeted living and dining area, lots of closet room here, clean gas heat. $400 down on FHA or $0 down to ex-GI plus closing costs.

CLARKSTON — setting on high wooded lot. 3-bedroom brick ranch, full basement, 2½-car attached garage. Home features custom kitchen with built-in oven and range, large living room with fireplace, family room on main floor with fireplace, full ceramic bath, ½ bath is also ceramic, large recreation room in lower level with third fireplace, loads of extras in this cozy, desirable home. Give us a call for more information.

B. HALL REALTY
6569 Dixie Hwy. 9-9 daily 625-4116 MLS

Val-U-Way

NORTHERN HIGH

Is only a few minutes away from this 3 bedroom ranch type home. Wall to wall carpeting, gas heat, convenient kitchen, dining area, large living room. Only $450 down on FHA terms.

FISHER BODY

Is just around the corner from this redecorated 3 bedroom home, large living room, huge closets, plenty of cupboards, utility room, gas heat. Full price only $11,850. FHA terms.

I-75

Is a short drive from this 3 bedroom brick home in Herrington Hills. Full basement, gas heat, large living room, tile bath, storms and screens. Only $750 down on FHA terms.

R. J. (Dick) VALUET
REALTOR FE 4-3531
345 Oakland Ave. Open 9 to 9

VON

HIGHLAND TWP.

Lovely brick and frame home. Aluminum storms and screens. 2 bedrooms plus panelled den which could be used for a third bedroom. Carpeting in living room, den and hallway. 12 x 12 family room. Ceramic tile bath. Attractively situated on 170x275 lot. Only $15,975.

Elizabeth Lake Front

Hurry! Hurry! Don't be late and sorry. Very seldom do we have a house for sale on this area's finest lake — we're offering a 4-bedroom 1½-story aluminum sided home with 1½ baths, paneled family room in the basement. Also a 1-car attached garage. The beach is as nice as you will find anywhere. Only $28,500. Call today!

VON REALTY
GEORGE VONDERHARR, Realtor
In the Mall MLS Room 110
682-5802, If busy 682-5800

KINZLER

NR. WEBSTER SCHOOL

All white-3-bedroom 1-floor bungalow. Family dining room and recreation room, to include carpeting and draperies. $13,500. Easy FHA or GI terms.

LAKE ORION AREA

New 3-bedroom ranch homes now under construction, over 1100 square feet. 6 delightful rooms, 1½ baths and daylight walkout basement, Gas heat. Come in, compare, and you will want one of these on sight.

HIGGINS LAKE

Like new 5 room ranch home, 26" living room with fireplace. Modern electric kitchen, 2 bedrooms and bath. To include good furniture, appliances and extras. A lovely retirement or family home. A good value at $22,000. Terms. Eves. Phone 625-3298.

JOHN KINZLER, Realtor
5219 Dixie Hwy. 623-0335
Across from Packers Store
Multiple Listing Service Open 9-8

IVAN W.
SCHRAM

LAND CONTRACT

Well maintained 2-bedroom older home with new carpeting in living room, dining room and both bedrooms, full basement, gas heat, full price $9,750, $65 per month.

4 BEDROOMS

Bungalow home, on this 60' x 196' lot, brick fireplace in living room, full basement, gas heat, $500 down on FHA terms.

$500 DOWN

Plus closing costs, will buy this 3-bedroom brick rancher with 1½ car garage, well maintained in and out, full basement with gas heat.

List With SCHRAM
AND CALL THE VAN
1111 JOSLYN AVE. FE 5-9471
REALTOR MLS

IRWIN

SOUTH BOULEVARD

Located at the corner of Squirrel Road and South Boulevard. New 7-room home, 3 bedrooms. Features include 2 ceramic tiled baths, large kitchen, family room with big fireplace, 2½-car garage. Partial basement. Call for appointment.

LAKE FRONT

Nice 3-bedroom lake front. Bath. Family-style kitchen with built-in breakfast bar. Soft wall-to-wall carpeting in living room. Clean as a pin. Completely furnished with excellent furniture and accessories. 1½ car garage. Call for appointment.

$300 DOWN

East side — older home — located on Judson Street. 6 large rooms and full basement. Gas heat. Call today.

JJohn K. Irwin & Sons
Realtors
313 West Huron — Since 1925
Buying or Selling Call FE 5-9446
After 5:00 Call UL 2-5351

Frushour

THE ALPINE

A LARGE AND LOVELY 3-bedroom brick ranch with a new look. There is a family room with fireplace, 2½ baths, Anderson windows throughout, built-in oven and range and dishwasher, full basement, and an over-size 2-car garage. Duplicated for $33,480.

ORTONVILLE

FAMILY LIVING at its best — See this 6-room, 1½-story home with carpeted living room, formal dining room, basement with recreation room, attached 2½-car garage. Selling for $20,950. Let us take your house in trade.

NORTHERN HIGH

HERE IS A 3-BEDROOM ranch with carpeted living room, family room, full basement, alum., awnings, underground sprinkler system, and fenced back yard. This one won't last long — it's $17,500. We will take your home in trade.

JACK FRUSHOUR, Realtor
5730 Williams Lake Rd. MLS
674-2245

ARRO

WE HAVE RELIABLE CUSTOM BUILDERS WHO WILL BUILD ANY PRICE HOME ON YOUR LOT OR OURS.

ATTENTION GI'S. This cozy 2 bedroom ranch with wall to wall carpeting, gas heat, aluminum storms and screens, nice yard, 2 or 3 shade trees — Can be purchased for $10,900 with only closing costs down.

UNION LAKE PRIVILEGES only 1 block from this neat 2 bedroom home, 25' living room, recessed lighting and Formica cupboards in handy kitchen, family room, gas heat, 1½ car garage, spacious lot completely fenced. $13,750, GI terms.

MIXED AREA. Neat 3-bedroom brick ranch, oak floors, loads of closet and storage space, full basement, aluminum storms and screens, fenced rear yard, paved drive and street. $15,750. FHA terms.

Ted McCullough Sr., Realtor
PHONE 682-2211
5143 Cass-Elizabeth Road
OPEN DAILY 9-9

FE 5-8183

EAST SIDE

Three bedrooms all on one floor. Hardwood floors, tile bath, just decorated. Full basement with oil heat. Vacant with terms.

SOUTH SIDE

Three bedroom home with auto. heat, tile bath, just decorated. Vacant. Only $10,600.00 with $500 down.

SIX ROOMS

East side, older home, three bedrooms on second floor. Priced at $8,000.00 with $750 down on land contract. Call for an appointment.

SOUTH EAST SIDE

Two bedroom home on corner lot. Full basement. No Red Tape, can be bought on land contract.

Eves. Call Mr. Castell FE 2-7273

Nicholie & Harger Co.
53½ W. Huron St. FE 5-8183

"BUD"

EAST SIDE

5 room semi-bungalow, neat as a pin, with carpeting and drapes, sun room, 1 bedroom and bath down, 1 bedroom up, basement, 2 lots. Only $1,500.00 down, balance on land contract at $75.00 per month. Look now.

NORTH END

3-bedroom home, sparkling white aluminum siding exterior, attractive corner location and featuring carpeted living room with fireplace, dining room, 1 bedroom and bath down, 2 bedrooms up, full basement, gas heat. Priced at $14,900, terms can be arranged.

NICHOLIE-HUDSON
Associates, Inc.
49 Mt. Clemens St.
FE 5-1201
After 6 p.m. FE 2-3370

MILLER

AARON BAUGHEY REALTOR

4 BEDROOMS, NORTH SIDE. A lovely family home with 1 bedroom and bath on main floor, 3 bedrooms up. ½ bath in basement, rec. room area, gas heat, water softener, 2 car garage. 2 lots just around the corner from school. $15,950 on easy terms.

BLOOMFIELD TOWNSHIP BRICK in a cozy area with 11x22 living room, family size kitchen. Aluminum storms and screens, full basement, gas heat. Fenced back yard. Just $10,450.

$250 DOWN PLUS COSTS. 3 bedroom ranch. This home is only 2 years old and has carpeted living room, dining area, tiled bath and fenced back yard. See it today!

FE 2-0262
670 W. HURON OPEN 9 TO 9

TIMES

3 BEDROOM

Ranch in the Waterford area with gas heat, attached garage. Anchor fenced back yard, blacktop street and drive, close-in location, only $15,200 with 10 per cent down plus costs, first offering, so hurry!

LAKE PRIVILEGES

Offered with this lovely 3-bedroom ranch with full basement, spacious living room with fireplace, attached 2-car garage, on 3 lovely lots and numerous shade trees, only $19,900, 10 per cent down to qualified purchaser — Don't hesitate too long, this one won't last, call for your personal appointment.

WEST BLOOMFIELD

Offers you a wonderful opportunity to purchase an English colonial with 4 bedrooms, formal dining and living room, floor-to-ceiling fireplace, full basement, gas hot water heat, lovely kitchen with lots of cupboards and counter space, wall-to-wall carpeting. ONE FULL AND 2 HALF BATHS, 2-car garage, fenced yard. Lake privileges on Pine Lake, across the road. Oh yes, also 3-room guest home, like new and all furnished. A real buy folks, at only $27,950. Why not make your appointment to see it.

WHEN YOU SEEK OUR SERVICE
YOU
"JOIN THE MARCH OF TIMES"

Times Realty
5890 DIXIE HIGHWAY
623-0600 REALTOR Open 9-9 Daily

KAMPSEN

"IT'S TRADING TIME"

WEST BLOOMFIELD

Like new three bedroom brick rancher with 1491 square feet of living area. Two full baths, nice kitchen with eating area. Gas heat. Carport, paved drive. 70x150' lot. Only $17,950 with $1800 down or TRADE.

DUNHAM LAKE ESTATES

Three bedroom brick ranch, carpeted living room with natural fireplace; dining room, slate vestibule, kitchen and electric built-ins, snack bar. Main bath is ceramic tile with double vanity — half bath with shower. Air conditioning! Walk-out basement with fireplace. Two car attached garage, paved drive. Lake privileges on Dunham Lake. $39,-500 on Land Contract.

SYLVAN VILLAGE

Newer brick tri-level that you would be proud to own. Three bedrooms and two full ceramic tile baths. Carpeted living and dining room. Eating area in kitchen. Recreation room with stone fireplace. Inter-com system. Water softener and power humidifier. 70x125' lot. Paved streets, city water and sewer. Asking $29,950. TERMS OR TRADE.

1071 W. Huron St. MLS FE 4-0921
AFTER 8 P.M. CALL OR 4-3920

STOUTS
Best Buys
Today

FIRST TIME OFFERED

Located in Judah Lake Estates, 3-bedroom aluminum sided ranch home with gas heat. Giant-size family room, 20'x20'. Swimming pool with filter. Lot completely chain link fenced. $15,900.

AUBURN HEIGHTS

Lifetime aluminum exterior on this neat 5-room home with carpeted living room, separate dining room, tile bath, basement, GAS heat, laundry area, extra nice corner lot. Only $13,500 with terms.

FAMILY HOME OXFORD

Buy on land contract, large 7-room family home, convenient to school and shopping area. Basement, oil fired hot water heat, large modern kitchen, separate dining area, king-size lot. Only $11,950 with easy terms.

WILL DUPLICATE

On your lot or ours, new 1967 MODEL 3-bedroom aluminum rancher with select oak floors, 1½ baths, marble sills, basement — GAS heat, laundry trays, attached 2½-car garage, other extras — Priced at $16,250. Call TODAY for appointment to see MODELS!

Warren Stout, Realtor
1450 N. Opdyke Rd. FE 5-8165
Multiple Listing Service
Daily 'til 8

O'NEIL

WHY NOT TRADE?

LOTUS LAKE FRONT

Contemporary brick ranch. This home has an outstanding view of Lotus Lake. Three bedrooms, 2 fireplaces, balcony overlooking lake, walkout basement, good sand beach, 2-car garage. It even has a fallout shelter. Better call on this one today. $37,900, we'll take your present home in trade 4-20

FAMILIES WHO

are building their tomorrows — TODAY — should see this new 3-bedroom Tri-level with family room plus basement. Away from the clamor and tension of the city, yet only a few minutes drive to the quiet little village of Davisburg and I-75. See for yourself, if this isn't just what you've been looking for. Low taxes, bus service to nearby public and parochial schools, blacktop street, rolling terrain. Priced for quick sale at $25,650. Why not trade UP. BR-2

HIGHLAND ESTATES

an area where each family tries to outdo his neighbors but without a doubt, this fussy couple have "The Showplace." A truly green thumb has planted and lovingly tended all the beautiful shrubs, merion blue sodded lawn and flowers, fancing for privacy and protection. A family style ultra modern kitchen, matching aqua stove, oven, refrig. and boasting a window wall to the patio. 3 spacious bedrooms, first floor family room, full basement plus 2½ car attached garage, all this and much more at $24,500. 2-23

"REALLY MOTHER"

wouldn't you rather have a home, than a new bonnet? — We have just listed a real nice 3-bedroom home with oodles of beneficial features, one of many is, it has a completely fenced yard, just let the little ones out and run in their bare feet, with no worries. Huge 2½-car garage, finished rec. room in basement, and many more features we could tell you about, but instead, let us show you through. Price is just $19,500 and financing available. 8-25

OFF BALDWIN

North of Fishers. This 2-bedroom home has been newly decorated, nice carpeted living room and lovely back yard to relax in. Walking distance to Fisher Body. $500 down with GI terms. 5-12

VILLAGE OF LEONARD

Raise your children in the country-like surroundings of this happy neighborhood. 3-bedroom ranch style home in good condition. Only $11,500 with —0— down on GI terms. Better call on this one today. 4-16

LIST WITH O'NEIL REALTY
for 3 Good Reasons:
We think our sense of Values—
Out list of Good Prospects—
and Our Tireless Efforts—
Will Make You Glad You Called.

RAY O'NEIL Realty
3520 Pontiac Lake Road
Open Daily 9 to 9
Sunday 1 to 4
OR 4-2222 MLS EM 3-0531

ANNETT

Union Lake Area

Neat 3 bedroom brick and frame ranch. Family room on ground level. Nice size lot and large 2 car garage. Ideal location in an area of young people. Schcol bus at door. Reduced to $14,900, terms.

Lotus Lake Front

55x226 ft. lot, sand beach. 4 bedroom home, natural stone fireplace in large living room, separate dining room, enclosed front porch. Basement, oil heat. 2 car garage. $18,000, terms.

Ottawa Drive—Colonial

4 bedroom brick and alum. home built in 1962, excellent condition. Formal dining room, ultra modern kitchen with large breakfast area, family room with fireplace, screened terrace, 2½ baths, carpeting and drapes included. Basement, gas heat. 2 car att. garage. Beautifully landscaped and fenced lot. $38,000, terms.

Downtown Brick

Near Central High, 15 rooms suitable for use by doctors, all businesses or apts. 38x45 heated garage part of house. First and second floor all large rooms. Center and side entrances, front and rear stairs, ideal layout for remodeling. 4 lavatories and bath. Huge basement, new gas steam boiler. Adjoining parking area has 19,602 sq. ft. Reduced to $65,000, terms.

WE WILL TRADE
REALTORS 28 E. Huron St.
Office Open Evenings & Sunday 1-4
338-0466

"Buzz"
BATEMAN

TRANSFERRED?

BATEMAN REALTY will guarantee the sale of your present home and thru NATIONWIDE FIND-A-HOME asssit you in the selection of the home of your chiice with No Charge to you.

NO. 100
V.I.P.

VERY IMPORTANT PROPERTY: Bi-level lake front nestled among a background of trees with beautiful sand beach and scenic view of Union Lake. 4 bedrooms, 3 baths and full-length balcony overlooking beach and lake. All types of extras and custom features for the discriminating buyer who demands the finest. Priced at $69,500 with terms. Appointment a MUST! Make yours TODAY!

NO. 84
THE BEST MOVE

YOU'VE EVER MADE: you will have to agree when you inspect this lovely 3-bedroom brick rancher. It has everything you could desire; full basement, 1½ tile baths, formal dining room plus breakfast room, recreation room, beautiful cut-stone fireplace and 2½-car garage. All on 4 nicely landscaped lots with fruit and shade trees. Just minutes from everything and a REAL VALUE at $26,500 with terms to suit.

NO. 80
FRIENDLY VILLAGE

OF MILFORD: where living is a bit old-fashioned. 3-bedroom brick with full basement and all city conveniences. Excellent school system, just 2 blocks to elementary school. It's bargain-priced at $15,500 and NO MORTGAGE COSTS. Just assume low 5¼ interest mortgage with $83 complete monthly payments. Takes approx. $4500 to handle.

No. 55
CLARKSTON AREA

BRICK RANCHER: 3 bedrooms, glassed-in porch, aluminum storms and screens and carport. Large 100x150 ft. nicely landscaped lot. A nice well-located suburban property with blacktop street. It's reasonably priced at $14,950 with as little as $1,500 down plus costs. Better not wait. Call now!

MODEL HOMES

LAKE OAKLAND SHORES: Colonials, tri-levels and ranchers loaded with extras and custom features. Beautifully furnished and deluxe quality all the way. Duplication-priced on your lot as low as $19,950. Several new homes with immediate occupancy in this subdivision, most of them you can still choose your own decorating colors. OPEN SAT. and SUN. 1-5 p.m. and DAILY 6:30 to 8:30 p.m. Dixie Hwy. to Sashabaw, right to Walton, right to Big Bateman sign, left to models.

TRADE YOUR EQUITY
BATEMAN
REALTOR-MLS
FE 8-7161
377 S. Telegraph Rd.
UNION LAKE Br. ROCHESTER Br.
EM 3-4171 OL 1-8518
8175 Commerce Rd. 730 S. Roch. Rd.

Sale Houses 49

TED'S
ALWAYS
TRADING

NEAR CASS LAKE
Sharp 3-bedroom home, attached 2-car garage, 2 enclosed porches, large lot, aluminum siding, aluminum storms and screens. $1,700 down, full price $16,500. LET'S TRADE.

GI's
NOTHING DOWN — EAST SIDE — GOOD AREA. 2 homes on the same lot, excellent opportunity for the right buyer. Homes have 3 bedrooms, full basement, 2 car price $14,000.

RENTALS
We have many fine income homes — an excellent opportunity to set yourself up for an easy retirement. CALL NOW FOR DETAILS.

McCULLOUGH REALTY
5460 Highland Rd. (M59) MLS
CALL THE ACTION LINE 674-2239

CLARK

UPPER SILVER LAKE PRIVILEGES. 5 room brick ranch in excellent condition in an area of beautiful homes. Wall to wall carpeting and drapes, freezer, refrigerator, washer, and dryer included. Kitchen with built-ins, 1½ ceramic tile baths, 24 ft. recreation room completely finished, 2 car attached garage. Reasonable taxes. Mortgage terms. Will accept your present home or equity in trade. Price $29,900.

4 ROOM BUNGALOW WEST SIDE. Ideal starter home for a young or elderly couple. Two bedrooms, hardwood floors, bath, gas heat, low taxes, 1½ car garage. Only $1,000 down for a quick sale. Immediate possession.

Urgently needed, homes in the Clarkston area up to $30,000. We have buyers waiting.

CLARK REAL ESTATE
1362 W. HURON ST. FE 3-7888
Multiple Listing Service

DORRIS

THE FAMILY ROOM is 20x30 and a mightly useful room for the modern family and complements the 3 spacious bedrooms, the 12x24 carpeted living room in this luxurious brick ranch home fronting on Silver Lake Golf course. Making it an exceptional buy for $26,900 is the 2 ceramic baths, mammoth log burning fireplace and the 2½ car attached garage.

GIVE IT AWAY. Owner says he wants this one sold this week. He will pay all closing costs including a fire insurance policy on this 3 bedroom ranch home located near Fisher Body. A true rent beater with monthly payments of only $100, gas heat, spacious kitchen and utility room.

VICTORY DRIVE. A lovely location for this brick and frame trilevel home that is designed in the utmost in family convenience and comfort, 3 bedrooms with 1½ baths — 12'x17' living room, 12'x18' family room, paved drive, 1½-car garage and a professionally landscaped lot. $17,500 on FHA terms.

DORRIS & SON, REALTORS
2536 Dixie Hwy. 674-0324
MULTIPLE LISTING SERVICE

Income Property 50

2 FAMILY, NEAR GENERAL HOSPital, $15,900, terms. OR 4-0293.

4-H REAL ESTATE
2-FAMILY DUPLEX — 5 rooms and bath down, 4 rooms and bath up. Separate entrances, basement, brick and stucco exterior. Extra nice, quick possession. Price: $13,500 — $5,000 down — $80 mo. GI or FHA terms available.
5844 Dixie Hwy. 623-1400
Open 'til 9 p.m.
OR 3-0455 OR 4-2004 FE 8-4236

IN ROCHESTER
This income property now has 3 furnished efficiencies plus the lower level is a 3-bedroom home having a formal dining room, fireplace and full basement. Property also contains 2 vacant lots on which additional apartments may be built. $55,000, $13,500 down.

MILTON WEAVER, Inc. Realtors
In the Village of Rochester
118 W. University 651-8141

REALTOR PARTRIDGE
"IS THE BIRD TO SEE"

WEST HURON ST.
INCOME—6 APTS.
Zoned commercial. Between General Hospital and Pontiac Central. Excellent rental location. Let this property pay for itself and start building an estate for you.

Partridge Real Estate
1050 W. Huron FE 4-3581
Open Week Nites, 'til 9:00

Lake Property 51

2 BEDROOM COTTAGE WITH sleeping porch—on lake. OA 8-2013. A. Sanders, rep. H. Wilson.

A Mobile
Home
Paradise

Less than 100 miles from Pontiac on the Rifle River. Enjoy swimming, boating and fishing on one of Michigan's finest rivers or just relax in Michigan Out-Of-Doors. Larke lots with variety of shade trees, some hilly, some level. Pay as little as $20 down, park your mobile home and start living. Prices start at $995. For further information and directions write or call —

C. PANGUS INC., REALTORS
OPEN 7 DAYS A WEEK
630 M-15 Ortonville
CALL COLLECT NA 7-2815

BARNES LAKE LOTS, 40 MILES north of Pontiac, trailers accepted. Full price $1,000. Easy terms. [illegible] 4372.

CASS LAKE FRONT. EXCELLENT large lot, $12,000, LC or best offer, 363-7506.

CHOICE LOTS ON LAKE FRONT. Golf course, terms available — Call 625-3050, ask for manager.

ELIZABETH LAKE FRONT
This one won't last long! Nice 2-bedroom, full basement, recreation room, etc. $24,500. $7,000 down on land contract.
ELWOOD REALTY, 682-2410, 682-0835

EXPOSED LAKEFRONT HOME
This carpeted 3-bedroom 4-year-old home has been treated with loving care. Basement is completely finished. 2-car garage. 150' of sandy shore. Possession — immediate. $27,900, $4,500 down.

C. PANGUS INC., REALTORS
OPEN 7 DAYS A WEEK
630 M15 Ortonville
CALL COLLECT NA 7-2815

HAROLD R. FRANKS, Realty
GI TERMS
Lake front 65' sand beach, year-around cottage, 2 bedrooms, large carpeted living room, enclosed porch, gas heat, new septic, new well. Price: $12,250, zero down to GI.

Everett Cummings, Realtor
2583 UNION LAKE ROAD
EM 3-3208 363-7181

KEATINGTON
Beautiful lake-front and lake-privilege lots available. Plan to live on this beautiful new town in Orion Township. Models open 3-6 daily, 11-6 Sat. and Sun.
HOWARD T. KEATING CO.
32060 W. 13 Mile Rd., Birmingham
MI 6-1234

Lake Property 51

LAKE FRONT HOMES — NEW and used — J. L. Dally Co. EM 3-7114.

LAKE FRONT
2-BEDROOM — FIREPLACE — FULL WALK-OUT BASEMENT — GARAGE. $21,500. TERMS.
FLATTLEY REALTY
620 COMMERCE RD. 363-6981

PONTIAC, CLARKSTON, WOLVERine Lake areas. Lots, $995, $10 mo. Fish, swim, boat. Priv. beaches. 15 min. Pontiac. Open Sunday. Bloch Bros. 623-1333, FE 4-4509.

REALTOR PARTRIDGE
"IS THE BIRD TO SEE"

"Northern Retirement Homes"
We have several year-around homes to choose from. Some with lake frontage, river frontage and just plain pleasure acreage, such as:

70 acres and beautiful 7-room stone exterior home, modern to the minute, with hot water heat, 32' living room, new carpeting, air conditioning, etc. A live trout stream with a dam for your own trout fishing — only $37,500. Gladwin area. No. 40-4409—R.P.

80 acres and 4-bedroom modern home with garage and small barn, beautifully landscaped grounds, good hunting in your own back yard, fishing lake ¼ mile away. Near Cadillac, only $16,500 cash. No. 41-4401—F&R.

30 acres high, scenic with ski hill and equipment. A 2-bedroom ranch home, stone fireplace, attached garage, berries and fruit galore, vacant, move in at once, near Lewiston, only $17,500, $4,000 down. No. 14-3472-Res.

70' RANCH-TYPE, 2-car attached garage, 5 acres with 400' of nice sand beach on a good fishing lake, 3 picture windows overlooking lake located north of West Branch. Only $85,000, $15,000 down. No. 14-3919—LP.

80 ACRES with a 20-acre semi-private lake. Modern 2-bedroom home, cut-stone fireplace, very private and beautiful — only $40,000, $15,000 down. Located west of Cadillac and east of Manistee. No. 14-3663—LP.

PARTRIDGE REAL ESTATE
1050 W. HURON, FE 4-3581
OPEN WEEK NITES, 'TIL 9:00

WATERFRONT LOTS, OXBOW lake, owner at 145 Shotwell.

WHITE LAKE — LAKE-FRONT 3-bedroom, 2-car garage. Extras. Good beach. 887-5097.

Northern Property 51-A

⅝ ACRE WITH 130' LAKE FRONTage on beautiful spring fed northern lower Mich. lake with sand bottom, 3 furnished cabins, brand new dock included. A steal at $9,000 terms available, MI 7-1955.

40 Acres—Clare County
Wooded pine trees. Walking distance to Muskegon River. One mile to Clam River Trout Stream. Best of hunting and fishing area. Price $3,700 terms. Russel R. Blevins, 816 Third Avenue. Cadillac, Mich. Phone 775-3378.

BE OUR GUEST FOR A WEEKend. Inspect land in our northern areas. Alpena, Standish, Ludington, U.P. areas. From $695, $9 mo. Boat, fish, swim, hunt. Open Sun. Bloch Bros. 623-1333, FE 4-4509.

LEWISTON — 8 ACRES, 2 MILES east on State Rd. 612, partly wooded, good hunting and fishing, beautiful building spot. Pauly Realtor, OR 3-3800 or 623-0808.

Lots—Acreage 54

2 PARCELS OF LAND — 100 FT. by 330 ft. each $1200 on M-15 North of Hadley Road. Just North of house 9600 M-15. Inquire of Mrs. Forest Jones 80 N. Holicomb St. Clarskton.

2 4-ACRE PARCELS — 1 5-ACRE PARCEL — (UNION LAKE PRIVILEGES AND CLOSE TO COLLEGE) LAKEFRONT LOTS—ALSO OTHER BUILDING SITES.
WRIGHT REALTY CO.
382 Oakland Ave. FE 2-9141
AFTER 7:30, CALL EM 3-6113
Cash for all kinds of Property

3 ACRES IN ROLLING HILLS EStates, Clarkston area. $3900, terms. MA 5-1856.

4 ACRES, ROCHESTER SCHOOL district, $4900. 692-1053.

5 WOODED ACRES — CLARKSTON schools — $5,500.

2½ ACRES 5 miles north of Clarkston — $3,200.

2½ WOODED ACRES on corner — 5 min. north of I-75-U.S. 10 interchange — $3,950.

5 ACRES near Holly — Very scenic — wooded background — $3,950.

Many other properties to select from 1 acre to 300 acres

Underwood REAL ESTATE
625-2615 8665 Dixie Hwy., Clarkston
If no answer, 625-5015

5-50 ACRES, WOODED RIVER frontage, Mr. Fowler, EM 3-9531, 673-0929.

10 ACRES FOR PRIVACY, PLEASure, investment. FE 2-2144. L. Smith.

14 VACANT LOTS
Near Longfellow School. Will trade for land contract, house or what have you.
BREWER REAL ESTATE
724 Riker Bldg. FE 4-5181

46 ACRES — READY FOR DEvelopment. With Private Lake.

25 ACRES — Self contained lake.

80 ACRES. — with lake privileges. Close in.

Lauinger
REALTY
1531 Williams Lk. Rd. at (M59)
674-0319

57 ACRES ON CRANBERRY LAKE with lake frontage. 624-3368.

AVON TOWNSHIP, 75' x 400' WITH foundation 26 x 38. Terms or cash or trade for property in Gaylord Area, 1-879-6691.

BEAUTIFUL ROLLING 7- AND 10-acre homesites, Clarkston school district, one mile from expressway. Well restricted. $5,000-$8,900 with 10 per cent down. FE 4-5472.

CHOICE 10 ACRES, WITH APPLE trees. E. Beckman, 3060 Hummer Lk. Rd. Ortonville.

CLARKSTON
Hi-Wood Village Sub. 2 lots — 120'x160'. $4,400 each. THE ROLFE H. SMITH CO. 333-7848.

CLARKSTON 39 ACRES WITH APprox. 1500 ft. road frontage. Fine 3-bedroom home with swimming lake. Call Mr. Campbell for appointment. 333-7356.
Wolfe Realty, Lakeville. 628-3135

CLARKSTON HILLS ESTATE
Approximately 1½ acres in nicer subdivision with 200' frontage. $3,950 cash or $4,200 land contract, by owner. 625-2779.

CRANBERRY LAKE ESTATES AT M15 and I-75 expressway. 15 min. Pontiac. 100'x150' lot, $40 mo. Blacktop road. Natural gas. Priv. beaches. Open Sun. Bloch Bros. 623-1333, FE 4-4509.

DEVELOPERS SPECIAL
114 acres with ¾ mile blacktop road, has a stream running through entire property. Could be made into a lake ½ mile long. Only $400 per acre. 18 miles north of Lapeer.

STATEWIDE REAL ESTATE
2661 S. Lapeer Rd. Lake Orion
391-2000

LAWYERS
REAL ESTATE CO.
For an up to date and varied listing of vacant lots and properties from ½ acre to 32 acres, from residential to industrial, in Pontiac, Avon and outlying areas, check LAWYERS. Residential, commercial, industrial properties specialists.
689-0610
3525 Rochester Rd. Troy

LOT FOR SALE, 70X170, GOOD subdivision, Clarkston area, $3000. 682-6754.

Lots—Acreage 54

OVERLOOKING WATKINS LAKE, 80' x 200'. Terms if desired. OR 3-6395 after 4.

PINE LAKE AREA
100x150' lake privileges building sites, sell individual or to builders. Terms — By owner. 673-3488.

ROSE TOWNSHIP
Acreage, near Davisburg, 22 acres at $500 per acre, 13 acres at $550 per acre.

16 ACRES
Near Airport, ideal industrial or apartment site, access to M59, level with excellent drainage.

COOLEY LAKE RD.
Near Hospital Rd., 2¾ acres, over 500 ft. frontage, zoned C-2, low down payment.

BATEMAN
COMMERCIAL DEPARTMENT
377 So. Telegraph
338-9641
After 5 call 332-3759

RUNNING
RUNNING
RUNNING

AND HEART SEIZURES CONTINUE TO CLIMB — SLOW DOWN AND ENJOY THE PEACEFUL LEISURE OF COUNTRY LIVING.

ACREAGE PARCELS

5 ACRES, Dotted with pine trees and sloping land, $3995, $450 down.

5 ACRES, on blacktop road, slightly rolling and all good land, $4,750. Terms.

8½ ACRES, Marlboro Country, nice place for horses, $5950, $650 down.

10 ACRES, 700' of road, pine trees—secluded, $6995, $900 down.

10 ACRES, rolling land with trees, $5995, $650 down.

17 ACRES, 300' of lake frontage, some trees, near M-15. $14,950, $1600 down.

22 ACRES, a breathtaking view across from state land, $13,000. Terms.

C. PANGUS INC., REALTORS
OPEN 7 DAYS A WEEK
630 M-15 Ortonville
CALL COLLECT NA 7-2815

TODAY'S BUYS
30 ACRES, 990' frontage on Indianwood Rd. Independence Twp. — Priced at $18,000 with $3,600 down.

2.2 ACRES, 1 mile northwest of Clarkston, 170' road frontage, $3,950.

110'X150' CORNER LOT. In Clarkston. $3,350.

100'X212' LOT ON STREAM — Blacktop road, $3,600.

250' ON STREAM. Blacktop road, $3,900.

½-ACRE WOODED LOT. Lake privileges on Deer Lake. $6,950.

Clarkston Real Estate
5856 S. Main MA 5-5821

WANTED: We are in dire need of building lots if you have a lot for sale call —
VON REALTY
GEORGE VONDERHARR, Realtor
In the Mall MLS Room 110
682-5802, if busy 682-5800

WATERFORD HILL MANOR. Beautiful views. All types of architecture possible on these lakefront, canal front, golf view and inside lots. Priv. beach. Prices start at $4,250, 20 per cent down.

WATERFORD REALTY
4540 Dixie Hwy. 673-1273
Multiple Listing Service

WHITE LAKE, 52' ON MAIN PART of lake, $5,250 with $1,250 down.

TOWNSEND LAKE, 100' on the water, near Waterford Hill. $6,200.

150' ON PART OF THE HURON RIVER system, very wide and scenic at this point. $3,500, $1,200 down.

HIGHLAND AREA. 3 lots across road from state land, 100'x217', $2,200 each.

HARVEY LAKE. 3 lots with lake privileges, 100'x140', $2,500 each.

14 ACRES, White Lake Twp., 4 acres in orchard, $850 per acre.

22 ACRES, near Milford, horses allowed, will split for $850 per acre.

68 ACRES. City of Wixom on Maple Rd. Sewer is coming. $1,000 per acre.

J. C. HAYDEN, Realtor
363-6604 10735 Highland Rd. (M59)
½ mile west of Oxbow Lake

Sale Farms 56

80 TO 800 ACRES
In lower Michigan. Dairy, grain, beef or hogs! Name your farm needs, we have it at one of "Michigans" Farm Real Estate Headquarters — Dean Realty Co., Coldwater, Michigan. Dale A. Dean Farm Broker and Auctioneer. Write or call 517-278-2377—days or 517-278-6127—nights.

NEAR METAMORA
M24 frontage included with this 10-acre horse farm which also includes 5-bedroom farm home with modern buildings, 1½ baths, basement, oil heat, solid barn. An excellent piece of property — Priced at $27,500 with terms.

Warren Stout, Realtor
1450 N. Opdyke Rd. FE 5-8165
Daily 'til 8

SECLUDED 95 ROLLING SCENIC acres, fenced with 30 acres of woods. Flowing spring in middle of farm, several lake potentials, ranch house built i 1953, block building 24x80' with attached 16x60' shed, 5 horse tie stalls, small tack room, 60x66' pole type barn, lights and water in all buildings, ideal for horses or beef cattle. 40 Miles No. of Detroit, 3 miles from Metamora Hunt Club, $79,000. By appt. only — no Sundays. Ridgeway Realtor, Pontiac 338-4086.

YOUR HORSES
WILL SMILE
AND
SO WILL YOU

FARM HOME
17½ ACRES
Neat 3-bedroom home surrounded with beautiful Maple and Locust trees. 2 barns and rolling land. $27,750, $6,500 down.

C. PANGUS INC., REALTORS
OPEN 7 DAYS A WEEK
630 M15 Ortonville
CALL COLLECT NA 7-2815

Sale Business Property 57

COMMERCIAL 4 ACRES
PRIME LOCATION
190 feet of prime frontage on Lapeer Road at I-75 interchange. Give-away price of just $25,000 with $6,000 down on land contract. If you ever were presented with a golden opportunity to invest in real estate and watch your dollars grow daily, this would be it. CALL NOW.

Warden Realty
3434 W. Huron, Pontiac 333-7157
If no answer call 335-1190

COMMERCIAL
440 feet on M-59 "Priced Right"
180 feet on Airport Rd. "Bargain"
100 feet corner Dixie and M-15 "Make Offer"

12 Unit apartment site. Sewer and water. Priced at only $17,000.

DON
GIROUX
REAL ESTATE
4511 Highland Road (M59) 673-7837

CORNER LOT
120' commercial lot, West Montcalm off Oakland. Terms.
AL PAULY
OR 3-3800 Eves. 623-0808.

Sale Business Property 57

Commerical-Pontiac
Excellent location on Oakland Ave. with 200' of frontage, 8500 sq. ft. store building, large 4-bedroom brick house, paved parking lot. This package ideal for many types of commercial business. Must be sold to settle estate.
NATIONAL BUSINESS
BROKERS FE 3-7841

INVESTMENT
Commercial frontage, Baldwin Rd. and I-75 interchange.
Hot spot for restaurant, motel, offices, multiples, etc.

LADD'S OF PONTIAC
3885 Lapeer Rd. (M24) 391-3300

LAWYERS
REAL ESTATE
PONTIAC COMMERCIAL — Excellent location in the city with 312 feet of frontage on main road. Over 1 acre of property with house. Priced at $54,600, on land contract.
689-0610
3525 Rochester Rd. Troy

Sale or Exchange 58

WANT: . . . REAL ESTATE PROBlems
HAVE: . . . Ability to solve them
Tom Bateman, Realtor
FE 8-7161

Business Opportunities 59

ARE YOU HAVING
Wife Trouble??
NO WORK, NO PAY
Because of Strikes and Layoffs?
Your wife doesn't have to yell anymore!
Be your own boss. Operate a Gulf Service Station in or around the Pontiac area. We'll help you get started with only a small investment. CONTACT GUS CAMPBELL or LARRY TREPECK, 673-1285, DAYS or EVENINGS.

BE YOUR OWN BOSS—
GENERAL STORE
Grocery, dry goods, beer and wine, patent medicine, gasoline and oil and living quarters, also a four-room apartment rental. Be your own boss. $2,000 down plus inventory and you're in business. Located on Dixie Highway just north of I-75. Trade your home in as down payment. Ideal family business. For full information.

O'NEIL REALTY, INC.
3520 Pontiac Lake Road
OR 4-2222

COMMERCIAL BUILDING, TO INvestor, handyman 9,000 sq. ft. Property 130 x 120. Hwy. M-24. New crossroad ¼ mile south. 2 flats above with 2 or 3 business income potential below vacant. Will trade free and clear residential property as down payment or any way feasible. Call FE 8-6500, 7 to 9 p.m.

FOR SALE OR RENT: TAVERN with living quarters in Florida. By elderly couple. Reasonable. Write W. C. Applegate, P.O. Box 425, Bartow, Florida. 33830.

FRIED CHICKEN
BIG PROFITS in this national franchized business. Prime location. Recently opened. All new equipment. Paved parking. Total price $16,500. SEE IT.

Warden Realty
3434 W. Huron, Pontiac 333-7157
If no answer call 335-1190

GULF IS LOOKING FOR AN AMbitious man to run a service station of his own. Good income, fine future with financing available. Interested parties phone 255-0550, Novi; Eves. Bill Snapp, 544-7864, Royal Oak.

HOTEL-LOUNGE
24 rooms large dining room, piano bar. All overlooking Houghton Lake. Established business for sale by elderly owner. Call 478-3331, Houghton Lake.

PACKAGE ICE BUSINESS. YOU can add excellent yearly income to your present earnings. Brings in excellent return on $25,000 investment. One of the best part time businesses you can own. 626-9612 or 682-2177.

PARTY STORE
Located in Thumb area approximately 104 miles from Pontiac. A going business. Liquor, beer and wine take-out license, the only take-out in a 10-mile radius; plus living quarters, a 7-room apartment. 10-mile radius from Port Austin, Bad Ax, Caseville and Port Hope. $27,500 with $6,000 down to handle. Owner will accept free and clear house, your equity, land contract or what have you of value for down payment. A real opportunity to go in business for yourself.

O'NEIL REALTY, INC.
3520 Pontiac Lake Road
OR 4-2222

SPORTING EQUIPMENT STORE — One of the largest in the Thumb area. Shows good profit, $20,000 down will put you in business. PIFER REALTY. Phone area 313, 644-3953.

TRACTOR AND EQUIPMENT SALE on Dixie Hwy. — 60'x550' lot — 30'x40' building — property, franchise, parts inventory — total package price is $39,500.

Underwood Real Estate
625-2615 8665 Dixie Hwy., Clarkston
If no answer, 625-5015

Sale Land Contracts 60

1 TO 50
LAND CONTRACTS
Urgently needed. See us before you deal.
WARREN STOUT, Realtor
1450 N. Opdyke Rd. FE 5-8165
Open Eves. 'til 8 p.m.

ACTION
On your land contract, large or small, call Mr. Hilter, FE 2-0179. Broker, 3792 Elizabeth Lake Road.

LAND CONTRACTS FOR SALE CONtact Ron O'Neil or Nick Backalukas at OR 4-2222.

WEST BLOOMFIELD — $5,700 BALance — Discount $855, pays $70 per mo.

Underwood Real Estate
625-2615 Eves. 625-3125

Wanted Contracts-Mtg. 60-A

1 TO 50
LAND CONTRACTS
Urgently needed. See us before you deal.
WARREN STOUT, Realtor
1450 N. Opdyke Rd. FE 5-8165
Open Eves. 'til 8 p.m.

$100,000
For equities and land contracts, smallest possible discounts, call 682-1820. Ask for

TED McCULLOUGH SR.
ARRO REALTY
5143 Cass-Elizabeth

Wanted Contracts-Mtg. 60-A

CASH FOR LAND CONTRACTS. H. J. Van Welt. 4540 Dixie Hwy. OR 3-1355.

NEED LAND CONTRACTS. SMALL discounts. Earl Garrels. MA 4-5400. EMpire 3-4086.

OUR OFFICE SPECIALIZES IN land contract collections.
FLOYD KENT, REALTOR
82½ N. Saginaw FE 5-6105

Money to Loan 61
(Licensed Money Lender)

LOANS
$25 to $1,000
Insured Payment Plan
BAXTER & LIVINGSTONE
Finance Co.
401 Pontiac State Bank Building
FE 4-1538-9

LOANS TO
$1,000
Usually on first visit. Quick, friendly, helpful.
FE 2-9206
Is the number to call.
OAKLAND LOAN CO.
202 Pontiac State Bank Bldg.
9-5 — Friday 9-7 Sat.

CARNIVAL By Dick Turner

"I think the gang is really good for Daddy . . . get's him out of the house more!"

Money to Loan 61
(Licensed Money Lender)

LOANS
$25 TO $1,000
COMMUNITY LOAN CO.
30 E. LAWRENCE FE 8-0421

Swaps 63

5 OXBOW LAKE PRIVILEGE lots, need fill; 1954 Chevy ¾ ton Chevy pickup. Swap for ? 674-3681.

22 AUTOMATIC RIFLE. SWAP FOR shallow well pump. UL 2-5381.

1960 GMC JUNIOR VAN — SELL or trade. FE 4-2718.

1963 VW PICKUP SWAP FOR VW car. FE 4-1495.

A-1 CUSHMAN EAGLE SCOOTER for A-1 Mini Bike or garden tractor and equipment. 673-6745.

BY OWNER, WILL TRADE FOR home in Pontiac area or sell on terms, a 3-bedroom home in small city within short driving distance of Flint. 335-8988.

FAST CRUISER
22' Cruis-Along with 135 h.p. Greymarine, ideal for couple or small family, complete sleeping, eating and toilet facilities. Many extras including custom made trailer. Fast enough for water skiing and very seaworthy. Excellent condition. Offered at ½ of original cost, or will trade for equity in real estate. FE 2-5546.

JACOBSEN ESTATE MOWER AND sulky, $150; roto-tiller, $65; also rotary mower, cash or?, UL 2-1694.

SELL OR TRADE 8 FOOT CAMPER for large trailer. 682-4749.

SWAP: 1966 HONDA 160 SCRAMbler for 8-10 H.P. garden tractor OR 682-2812.

Sale Clothing 64

3 FORMALS, HOOP, LACE JACKet, white lace stole, tiara. OR 3-1049.

FOR SALE FORMALS AND WEDding dress. FE 8-0002.

WANTED: GOOD USED CUB scout uniforms. Sizes 8-14. OR 3-1573.

Sale Household Goods 65

½ WHAT YOU'D EXPECT TO PAY

3 ROOMS
BRAND NEW FURNITURE
$277
$2.50 per week
LITTLE JOE'S
Bargain House
1461 Baldwin at Walton, FE 2-6842
Acres of Free Parking
Eves. 'til 9; Sat. 'til-6 EZ Terms

1 BARCALOUNGER CHAIR, 3 LIVing room tables. 1 Coleman Lantern. OR 3-9258.

2 CUSHION SOFA, TAN, GOOD condition, $75. 647-1724.

2 MATCHING FIRESIDE CHAIRS knee-hole mahogany desk, OR 3-9275. Mrs. Averill.

3-MONTH-OLD
Zig-zag in new cabinet. No attachments needed for hems, button holes, fancy patterns, etc. Guaranteed. Pay off account balance at $4.20 monthly or $42.00 cash.
RICHMAN BROS.
SEWING CENTER
465 Elizabeth Lake Rd.
355-9283

3 Rooms Furniture
BRAND NEW
$288 $2.50 Weekly
PEARSON'S FURNITURE
210 E. Pike FE 4-7881
Between Paddock and City Hall
Open Mon. and Fri. 'til 9 p.m.

4-PIECE BEDROOM SET, (brand new)
$89.00 $2.50 Weekly
PEARSON'S FURNITURE
210 E. Pike FE 4-7881

9 - PIECE MAHOGANY DINING room set. $75. Simmons Hide-a-bed davenport, $50. FE 4-5836.

9x12 Linoleum Rugs . . $3.89
Solid Vinyl Tile . . . . . 7c ea.
Vinyl Asbestos tile . . . . . 7c ea.
Inlaid tile 9x9' . . . . . 7c ea.
Floor Shop—2255 Elizabeth Lake
"Across From the Mall"

12" PORTABLE TV'S
SCRATCH AND DENT
SALE
$1.25 PER WEEK
Goodyear Service Store
1370 Wide Track Dr. West
Pontiac

20" ELECTRIC STOVE; 5' PORCH glider; 176 Liberty.

30 YARDS OF FINE CARPETING, rose beige, curtains and drapes in assorted colors, 674-3888 after 6.

30" SIGNATURE GAS RANGE, 14 months old with timing center, glass front, best offer. 673-7637.

38" ELECTRIC STOVE, APT. SIZE refrigerator, reas. 625-2546.

40" GE ELECTRIC STOVE, EXcellent condition, $40. 391-2859.

50 YARDS GRAY WOOL CARPETing with padding. Rose silk bedspread, green sofa and matching chair. FE 2-6376 7-9 p.m.

A-1
Furniture bargains. Complete line of furniture for all rooms for you to choose from. WORLDWIDE HOME FURNISHINGS, Glenwood Plaza (next to K mart).

APARTMENT SIZE GAS STOVE, 674-3649.

BEAUTIFUL ANTIQUE HAND carved davenport; mahogany breakfront. FE 4-8036.

BEDS, CHAIRS, TABLES. PICTURE frames. Misc. 5 W. Highland Dr. Off Woodward Ave.

BRAND-NEW END AND COFFEE tables, $5.85 ea. Little Joe's, FE 2-6842.

BRASS BED, DRESSER — VANity, large refrigerator, desk, washing machine, FE 4-3063.

BRONZE OR CHROME DINETTE sale, BRAND NEW. Large and small size (round, drop-leaf, rectangular) tables in 3-, 5- and 7pc. sets. $24.95 up.
PEARSON'S FURNITURE
210 E. Pike FE 4-7881

Sale Household Goods 65

BUNK BEDS
Choice of 15 styles, trundle beds, triple trundle beds and bunk beds complete, $49.50 and up. Pearson's Furniture, 210 E. Pike.

CARPETING WITH PADDING, 3 rooms, like new. 334-2863. After 7 p.m., 852-4050.

CHEST OF DRAWERS (NEW)
$18.95 up
Maple, walnut and white
PEARSON'S FURNITURE
210 E. Pike FE 4-7881

CLEARANCE SALE
Living room sets, $49, brown, green gold; odd chairs, $10 to $29; couches, $19 to $59, gold, green, blue and rose; Salem maple end table set, $19; bedroom sets in Walnut, Maple Mahogany, Blond, $55 to $85; painted chest or dresser base, $4 to $15; 6-pc. dining room, $70; china cabinet, $30; drop-leaf table, $25; Buffet, $19; refrigerator, $35 stoves —30" gas or elec., $65; 40", $27; wringer washer, $25; dryer, $35; comb. washer-dryer, $75; 5-pc. dinette, $19; 9-pc. dinette, $55. M. C. Lippard, 559 N. Perry.

CRIB WITH COIL MATTRESS, $28. Hooded bassinette, $8. Baby jumper, $5. Double bed, complete, $25. 755 Kenilworth after 3 p.m.

DAMAGED IN SHIPMENT — 2 bedrooms and 3 living rooms — $97 ea., Little Joe's — FE 2-6842.

DRYER, $35; WASHER, $25; APT. size refrigerator, $29; TV set, $35. G. Harris, FE 5-2766.

DETROIT JEWEL GAS RANGE, 1 year old, must sell. 335-5873.

ELECTRIC STOVE; CONSOLE 23" TV; elec. heater; window fan. 332-2017.

ELECTRIC STOVE, $25, GAS STOVE $35, Refrigerator with top freezer $49, Wringer Washer $40, G. Harris. FE 5-2766.

FRIGIDAIRE DELUXE REFRIGERator, 11 cu. ft. good cond. $75. 674-0413.

GAS OR ELECTRIC STOVE — $15 up. Used Maytag washers from $39. Good refrigerators from $35. Used furniture of all kinds at bargain prices. LITTLE JOE'S TRADE-IN DEPARTMENT. BALDWIN AT WALTON. FE 2-6842.

GENERAL ELECTRIC REFRIGERator. Good condition. $30. 690 PARKWOOD.

GOOD USED APPLIANCES. REAsonable. Michigan Appliance Co. 3282 Dixie Hwy. 673-8011.

GREEN NYLON LAZY BOY CHAIR, excellent condition, $20. 623-1446.

HIDE-A-BED, GOOD CONDITION, $75. OR 4-1504.

HOTPOINT 40" RANGE, $50. TRAVeler 27" TV, $30. Twin bed frame complete, $5. 626-8742.

HOUSEHOLD SPECIAL
$20 A MONTH BUYS 3 ROOMS OF FURNITURE — Consists of:
8-piece living room outfit with 2-piece living room suite, 2 step tables, 1 cocktail table, 2 table lamps and (1) 9'x12' rug included.
7piece bedroom suite with double dresser, chest, full size bed with innerspring mattress and matching box spring and 2 vanity lamps.
5-piece dinette set with 4 chrome chairs and table. All for $399. Your credit is good at Wyman's.
WYMAN
FURNITURE CO.
17 E. HURON FE 5-1501
18 W. PIKE FE 2-2150

IRONRITE IRONER, $35. 30" ELECtric Frigidaire range, $50. 335-0155.

KENMORE SEWING MACHINE with cabinet. $80. 391-1226.

LINOLEUM RUGS, MOST SIZES, $3.49 up. Pearson's Furniture, 210 E. Pike St., FE 4-7881.

MAYTAG WRINGER WASHER, $40. Ironrite Ironer, $80. 335-1889.

MOVING SALE, MAY 18 — DRAPeries, dining room suite, refrigerator, clothing and lamps. 860 Helston — north of Long Lake, west off Adams Rd.

MUST COLLECT
Balance on used Singer, zig-zag equipped for hems, design patterns, plain and fancy sewing. 5 year guarantee and lessons. Pay new account at $3.76 monthly or $30.75 cash.
RICHMAN BROS.
SEWING CENTER
465 Elizabeth lake Rd.
335-9283

NECCHI
DELUXE AUTOMATIC
Zig zag sewing machine — cabinet model — embroiders, blind hems, buttonholes, etc. 1963 model. Take over payments of
$5.90 PER MO. FOR 9 MOS.
OR $53 CASH BAL.
Guaranteed
UNIVERSAL CO. FE 4-0905

NORGE AUTOMATIC WASHER, sud-saver, excellent condition, MA 6-4642.

REFRIGERATOR, GAS STOVE, rug 11 x 14', davenport, TV, other household items. FE 2-1672.

SAVE MONEY
Have your old furniture custom reupholstered. Hundreds of fabrics and colors. Free est. FE 2-6876. Frayer's.

SINGER
DIAL-A-MATIC
Zig zag sewing machine — in modern walnut cabinet — makes designs, appliques, buttonholes, etc. Repossessed. Pay off.
$54 CASH
OR $6 PER MO. PAYMENTS
Guaranteed
UNIVERSAL CO. FE 4-0905

SOFA BED, LIKE NEW; SMALL dinette set; 1 small sofa; other misc. items. 332-0826.

SPECIAL
1966 DRESSMAKER HEAD, IN NEW cabinet. Zig-zagger for hems, button holes, designs, etc. Must collect balance of $52.82 or monthly payments can be arranged on new contract. Guaranteed.
RICHMAN BROS.
SEWING CENTER
465 Elizabeth Lake Road
335-9283

WYMAN'S
USED BARGAIN STORE
At our 18 W. Pike Store Only
End, coffee tables from $2.95
Kitchen utility cabinet . . . $ 5.95
Odd living room chairs . . . $ 6.95
Dresser with mirror $19.95
2-piece living room suite $24.95
Walnut buffet $29.95
Guar. wringer-washer . . . $49.95
Guar., elec. refrig. $59.95
Your Credit is good at Wyman's
EASY TERMS FE 2-2150

Sale Household Goods 65

USED TVs $19.95
Color TVs $199.95
Sweet's Radio and Appliance, Inc.
422 W. Huron 334-5677

Antiques 65-A

ANTIQUE MARBLE TOP TABLE — Exc. condition. 651-5745.

Hi-Fi, TV & Radios 66

21" USED TV. $29.95
Walton TV, FE 2-2257 Open 9-6
515 E. Walton, corner of Joslyn

1962—21" CONSOLE ADMIRAL TV, $100; 2 Sony trans-ceivers, $60. 334-7954.

ALL TRANSISTOR AM-FM TUNER and 70 watt amplifier in 1 compact case, sacrifice. Orchard Lake. 363-4858.

COLOR TV BARGAINS, LITTLE Joe's Bargain House, FE 2-6842

GOVERNMENT SURPLUS TRANsistors boards — 852-3234 after 4:30 p.m.

STEREO CONSOLE, AM-FM RAdio, maple cabinet. $80. FE 4-9818.

WHITE-BLACK, COLORED TV Service
Johnson TV FE 8-4569
45 E. Walton near Baldwin

For Sale Miscellaneous 67

1 IRONRITE IRONER, LIKE NEW $50. Poker table, like new, $10. 1 attic fan $15. 1 window fan $15. Call before 5, FE 2-4082.

1-A ALUMINUM—VINYL SIDING
Awnings, storm windows. For a quality guaranteed job, call the "Old Reliable Pioneer" Joe Vallely OL 1-6623. No money down —FHA Terms.

6 LARGE WINDOWS WITH frames, screens, and storm windows. 3 good doors, frames and hardware. All in first class condition. Number of shutters. Make bid. 625-2021.

9'x12' LINOLEUM RUGS $3.95 EACH
Plastic Wall tile 1c ea.
Ceiling tile — wall paneling, cheap. B&G Tile. FE 4-9957. 1075 W. Huron

10 X 12' WOODEN COMMERCIAL type garage door, complete with hardware. Cone's. FE 8-6642.

10 HORSE POWER BOILER, WORKing condition, OR 3-7362, Eves. OR 3-1790.

14' TANDEM FLAT BED, $300 OR best offer. 12' single axle, $100. 673-1561.

32X21 DOUBLE COMPARTMENT stainless sinks with frame, $24.95. G. A. Thompson, 7005 M-59 W.

ADDING MACHINE, $25; CASH register, $25; Royal typewriter, $35; check protector, $25; desk, $20. Beverly's, 7758 Auburn Rd., Utica. 731-5480.

ANCHOR FENCES
NO MONEY DOWN FE 5-7471

BOX TYPE POP MACHINE. 150 gal oil drum. Roy Bros. Standard, 4289 Walton, Drayton Plains.

BARN WOOD, SPLIT RAIL FENCE, RAILROAD TIES. FREE DELIVERY. FE 5-9120.

BROKEN CONCRETE FOR SALE
FE 5-3349

CAFETERIA TABLES, FORMICA top, 6 stools that fold in. Used, in good condition. Price: $19.95.
BLVD. SUPPLY 500 S. Blvd. E.
FE 3-7081

CHAIN SAW, GOOD CONDITION. 682-4689.

CONCRETE STEPS
$2' WITH SAFETY TREAD
ACME STEP CO. 682-6662

CRATE-MARRED AND DINGED 30- and 40-gallon water heaters from $38.95 up. G. A. Thompson. 7005 M59 W.

CUPOLA MISCELLANEOUS CONcrete black firebrick. Misc. pipe and fittings. Elec. range and oven. FE 2-2144.

DOG HOUSES AND FLOWER BOXes. 748 Orchard Lake Drive.

DRAFTING BOARDS AND TABLES, 6' and 7'. Forbes, 4500 Dixie, Drayton. OR 3-9767.

ENCYCLOPEDIAS, 1964, 20 VOLumes, original value, $200, sacrifice, $35. 538-7802.

For The Finest In
Top-Quality Merchandise
Shop At
Montgomery Ward
Pontiac Mall

FORMICA COVERED VANITY CABinet to receive 18" round basin, $44.95. G. A. Thompson, 7005 M59 W

GARAGE SALE. DISHES, CLOTHS, tools, household misc. May 19-20, 9 to 5 p.m. 23 S. Shirley. 1-wheel trailer, Rototiller.

GARAGE SALE — FURNITURE, antiques, clothes, lawn mower and bicycles. At The Trading Center. 10081 M15. Sat. May 20, 10 a.m.

GARAGE SALE: 1620 ORCHID — Waterford Twp. May 18 to 20, 9 to 7 P.M. Clothing, furniture and misc.

GARAGE SALE — HOUSEHOLD items; electric appliances. May 23, 10:30 to 4:30. 32605 Eastlady, 14 Mile, E. of Lahser.

GARAGE SALE — CLOTHING: misc. Thurs. and Fri., 10 to 4. 3656 Percy King Dr., Waterford.

GARAGE SALE, 1953 CHEVY ¾ pick-up with snow blade. 1959 Ford wagon; Farmall A. Tractor, Plow disk, cultivators. Lots of small items. 3066 Waukegan. Auburn Heights. Close to Junior High.

GARAGE SALE — MAY 18, 19, 20, 9 a.m. to 5 p.m. 5626 Argyll Dr., near Pontiac Airport. Baby items; maternity clothes; typewriter; toys; misc.

GARAGE SALE. MAY 19 9-3. 3639 Baybrook, Drayton Pls.

GARAGE SALE CLOSE OUT. MOST items ½ off, May 18-21, twin beds, tables, chairs, irons, doors, misc. 4792 Midland, Drayton.

GERT'S A GAY GIRL — READY for a whirl after cleaning carpets with Blue Lustre. Rent electric shampooer $1. Heights Supply Co. 2685 Lapeer Rd.

GOING OUT OF BUSINESS. AMAZing offer. Baby Wonda Chair combination. Originally $169. Now yours for $50 on special close out. Now you can afford the finest stroller, high chair, rocker, bassinet and baby buggy. Never been unpacked. Also Baby Scales, like new, $5. Groveland Sales Agency. Holly, Mich. 48442. Phone 637-7281.

GARAGE SALE: WEDNESDAY and Thurs., 9-1, 44 E. Chicago.

HAMILTON GAS DRYER, 5 YEARS old. Good working condition. 626-6912.

HEAVY GAGE ALUMINUM AWNing with screen enclosure. May be used on house or mobile home. 852-2231.

HOOVER COMMERCIAL
$125. VALUE — NOW $57.80
KIRBY SERVICE & SUPPLY CO.
674-2234

HOT WATER HEATER, 30 GAL., gas. Consumers approved. $89.50 value, $39.95 and $49.95. Marred. Also electric, and bottle heaters. These are terrific values in quality heaters. Michigan Fluorescent, 393 Orchard Lk., FE 4-8462 — 16

IF CARPETS LOOK DULL AND drear, remove the spots as they appear with Blue Lustre. Rent electric shampooer $1. Brownies Hdwe., 952 Joslyn.

INTERNATIONAL 1965 CUB CADET, 10 h.p. with 42" rotary mower, blade, hitch, disk, harrow, wheel weights and chains. $800. 651-1122.

KIRBY VACUUMS
Excellent conditions, overhauled and rebuilt — fully guaranteed. $45 and up.
Kirby Service & Supply Co.
2617 DIXIE HWY. 674-2234

MAIL BOX POSTS INSTALLED, wood or steel, 682-0356.

MOWERS, USED, ALL TYPES, ALL repairs, sharpening, ask for Rex, Open Sun. Taylor Lawn Mower Service. 592 Mt. Clemens.

MUST SELL 1953 FORD ½-TON pickup truck. Brand new tilt-bed trailer; and boat. No reasonable offer refused. 852-4859.

"NEVER USED ANYTHING LIKE it," say users of Blue Lustre for cleaning carpet. Rent electric shampooer $1. Hudson's Hdwe., 41 E. Walton.

NEW WHITE COMMON BRICKS, $30 thousand—3c a piece. 170 Bagley.

NEW BLOND WIG, CASE AND head. Reas. 625-2248 after 6 p.m.

OIL FURANCES, FAIR CONDITION suitable for temporary heat. $15. Blvd. Supply FE 3-7081

PICNIC TABLES 5 SIZES, LAWN swings, outdoor ornaments, gifts, gags and jokes. Liberal Bills Outpost. 3265 Dixie Hwy. OR 3-9474.

For Sale Miscellaneous 67

PLUMBING BARGAINS. FREE Standing toilet, $16.95; 30-gallon heater, $49.95; 3-piece bath sets, $59.95; laundry tray, trim, $19.95; shower stalls with trim, $39.95; 2bowl sink. $2.95; lavs., $2.95; tubs, $20 and up. Pipe cut and threaded. SAVE PLUMBING CO., 841 Baldwin. FE 4-1516.

RAILROAD TIES. NEW AND USED. OR 3-1972.

RENT ROTOTILLERS, ROTOR rakes, power sod cutters and trenchers. Jackson's. 332-9271.

RENT: ELECTRIC SEWER CLEANers, roto-tiller, power rake, Hoskin's Rental, FE 4-2029.

RIDING TRACTOR, PLOW AND cultivator, $325, exc. condition. Also riding mower, $150. TR 9-0045, Troy

RUMMAGE SALE, CO-OP, THURSday 18th, 10-5. 331 Lochaven off Elizabeth Lake Rd., near Airport Rd.

RUMMAGE SALE — MAY 17, 18, 5170 Hatchery Rd.

RUMMAGE SALE. CLOTHES, POWer tools, fruit jars, well pump, etc. 391-2070 after 3:30 p.m.

RUMMAGE. 5025 Elizabeth Lake Rd. Wed., Thurs. and Fri. 8-4.

SEASON'S CLEARANCE SALE of all used and new desks, files, typewriters, adding machines — drafting tables, etc. Forbes, 4500 Dixie, Drayton, OR 3-9767.

SPRED-SATIN PAINTS. WARWICK Supply. 2678 Orchard Lake. 682-2820.

STALL SHOWERS COMPLETE with faucets and curtains $69.50 value, $34.50. Lavatories complete wiith faucets $14.95, tiolets $18.95. Michigan Fluorescent, 393 Orchard Lk., FE 4-8462 — 37.

TALBOTT LUMBER
¼" Black and Decker drill, $9.99
Appliance rollers, $7.95 a pr.
4'x8'x⅜" particle board, $3.75 ea.
4'x8'x⅝" particle board, $4.95 ea.
1025 Oakland FE 4-4595

THAYER BRAND FAST-FOLD NET playpen without pad, exc. condition, $25. 651-6746.

THE SALVATION ARMY
RED SHIELD STORE
118 W. LAWRENCE ST.
Everything to meet your needs
Clothing, Furniture, Appliances

TRACTORS
Bolens 8-10-12 h.p. Simplicity 6-7-10-12 h.p.
LAWNMOWERS
Lawnboy-Jacobsen Conet-Good-all-Eclipse-and others
USED MOWERS
Rotary pusher $25 — reel $40 up 6 h.p. rider 32" cut $235.
SALE ON ALL
McCollouch saws
ROCHESTER
Houghten Power Center
112 W. University 651-7010

TRAILER HITCH, LIKE NEW. PIPE vise. 4 ft. level. Luggage carrier for VW. ½" rope blocks ⅓ H.P. electric motor. Hand lawn mower, 2 pc. sectional davenport. FE 4-4195.

TREAT RUGS RIGHT, THEY'LL BE a delight of cleaned with Blue Lustre. Rent electric shampooer $1. B&G Tile Co. 1075 W. Huron St. 334-9957.

TUB ENCLOSURES, GLASS ONLY $25. G. A. Thompson. 7005 M59 W.

TWO LAMP, 4' FLUORESCENT lights, ideal for work benches, shops, $19.94 value $10.90. Marred. Call at factory showroom. Michigan Fluorescent, 393 Orchard Lk., FE 4-8462 — 10.

USED CLOTHING, MISC. HOUSEhold items, Ironrite ironer, refrig., floor polisher, 1 pup tent, 1 9x11 tent, stove, lantern, carpenter tools. Can be seen at 904 First St., Rochester, from 9-12 or 5-8 eves. or call OL 1-1303.

VERY SMALL TRAILER, SLEEPS 2, needs painting, $150. MI 6-9733.

WANTED TO BUY
Leaded glass lamps or leaded glass lamp shades. FE 4-9096.

WASHED WIPING RAGS
low as 19 cents lb.
25 lb. boxes to 300 lb. bales
Blvd. Supply 333-7081 500 S. Blvd. E.

WEDDING ANNOUNCEMENTS AT discount prices. Forbes Printing and Office Supplies, 4500 Dixie Hwy. OR 3-9767.

WHITE PORTABLE SEWING MAchine, $20. 674-1101.

WIGS. 100 PER CENT HUMAN hair. $200. Must sacrifice, $55. 861-6387.

YARD SALE — LOTS OF GARDEN tools; other tools of all kinds; small oak barrels; Victrola records, 5 cents ea.; hammer handles, 20 cents ea.; elec. irons, 25 cents and 50 cents; other misc. 145 W. Rundell, Mon., Tues., Wed.

Hand Tools—Machinery 68

30" TORO LAWN MOWER, 72" motor mower, with wings, 50 gal. orchard sprayer, FE 8-9726 after 6.

36' VAN TRAILERS, CAN BE USED on the road or ideal for storage. Blvd. Supply 333-7081 500 S. Blvd. E.

1961 CHEVY 1 TON STAKE, 250 amp. portable welder plus all equipment, can be seen at 1353 E. Auburn.

1966 CRAFTSMAN WOOD LATHE with motor and bench, complete, used once. FE 8-8457.

AIR COMPRESSORS, LUBRICATION equipment, hydraulic jacks, steam cleaners, etc. Pontiac Motor Parts, 1016 Mt. Clemens St. FE 2-0106.

CINCINATTI-NORTON CUTTER grinders, fully equipped including new Weldon unit. This is an ideal opportunity for a man to start his own business. Full price $1600. 632-7429, Hartland.

Musical Goods 71

100 PIANOS, NEW AND USED — spinets, consoles, grands, player pianos a specialty, free delivery anywhere in Oakland County. Open every night until 9.
HOUSE OF STRINGS
40 W. 8 Mile Rd. Hazel Park, just 3 blocks west of I-75 LI 1-4377

A SPRING SALE
Ampeg, Fender, Rickenbacker, Gibson, Guitars, amps, drums, band instruments, new and used. Bargains. Peoples. FE 4-4235.

AMPEG BASS AMPLIFIER $275. 852-2940.

BARITONE UKES. $21 AND $26. All Mahogany.

STORY & CLARK ORGANS
$585 and up
MORRIS MUSIC
34 S. Telegraph Rd. FE 2-0567
Across from Tel-Huron

FENDER JAZZ BASS, $225 AND Ampeg B-15 AMP, $300. OR 3-5488.

HAMMOND CHORD ORGAN, LIKE new, $398. 673-8831.

HARMONY GUITAR, CAN BE played with or without amplifier. FE 2-8994 after 5 p.m.

IF YOU WANT TO SELL YOUR piano call Mr. Buyer at GRINNELL'S Pontiac Mall. 682-0422.

LOWERY ORGAN
BLUE TAG SALE
SAVE $50 TO $300. LARGE SELECTIONS. FREE DELIVERY. NO MONEY DOWN — BANK TERMS.

GALLAGHER'S—
1710 S. TELEGRAPH
Open Evenings til 9 p.m.-Sat. til 5:30

MUST SELL HAGSTROM GUITAR — Guild amp, 1 mo. old, also cornet, clarinet. Sold separately, best offer. FE 8-1782. Or, 682-0523.

MAY IS MUSIC MONTH
Give your child—the piano—you missed.
Used from $69—new from $479
Shop us before you buy.
GALLAGHER'S —
1710 S. TELEGRAPH
Open eve 'till 9 p.m., Sat., 'till 5:30

NEW CONSOLE PIANO, WALNUT WITH BENCH $573
SMILEY BROS.
119 N. Saginaw FE 4-4721

PIANO, MAHOGANY, BABY Grand, $500. Accordion Scandali, 120 Bass, $300. MA 6-5540.

PLAYER PIANO WANTED, NEED not be in working condition, and rolls if you have them. 338-0108.

UPRIGHT PIANOS TO SELL — Smith Moving 10 S. Jessie, FE 4-4864.

UPRIGHT PIANO WANTED
338-0108

USED PIANOS
Uprights from . . . . $ 49
Spinets from $388
Consoles from $439
Low Easy Terms
GRINNELL'S Downtown
27 S. Saginaw Street

WANTED: SPINET CONSOLE-Grand Piano, will pay cash. FE 4-0566.

Musical Goods 71

WURLITZER AND
THOMAS ORGANS AND PIANOS
INSTRUCTIONS AND
INSTRUMENTS
JACK HAGAN MUSIC
469 Elizabeth Lake Rd. 332-0500
8192 Cooley Lake Rd. 363-5500

Music Lessons 71-A

ACCORDION, GUITAR LESSONS
Sales-Service Pulanecki OR 3-5596

ADVANCED PIANO, VOICE AND theory. 693-6700.

Office Equipment 72

COLUMBIA STEEL DESK, EXECUtive chair and 4-drawer legal size file. OR 3-7375.

Store Equipment 73

FRENCH FRYER, BUN WARMER, neon signs, plates, gum machine, 8' lights, transformers, misc. OR 3-7173.

Sporting Goods 74

BUY — SELL — TRADE
SV Guns—720 W. Huron—FE 4-7651

BOWS AND ARROWS—334-6349
GENE'S ARCHERY—714 W. HURON

LADIES GOLF CLUBS, LIKE NEW. 674-2167.

RUGER 44 MAGNUM SPORTSTER Auto. 334-5507.

SET OF GOLF CLUBS.
FE 8-6813.

SMITH-RUGER 44 MAGS. RIFLES, hand guns. Buy and sell. FE 2-7172

Sand—Gravel—Dirt 76

1-A TOP SOIL, FILL DIRT, MAson sand, 10-A stone and crushed stone. American Stone Products. MA 5-2161.

1-A BLACK DIRT
State tested; also topsoil, sand and gravel, fill. Builders supplies. Bud Ballard. 623-1410.

1-A SHREDDED TOP SOIL, BLACK dirt, sand and gravel. FE 8-1495.

A-1 BLACK DIRT, TOP SOIL, gravel, reas. rates. FE 5-3176.

A-1 TOP SOIL AND BLACK DIRT.
FE 5-9851

A-1 TOP SOIL, 10 YARDS, $28. Del. Mason sand, 10 yds., $29. Cushion sand, 10 yds., $17. 673-1610.

A-1 BLACK DIRT, SAND AND CLAY fill, washed stone, crushed limestone. FE 8-8487. Ho Boyt.

AAA BLACK DIRT FOR SALE
FE 5-0214

BLACK DIRT, TOPSOILS, WASH sand and stone, road gravel, and fill sand and dirt. Delivered. FE 2-1485.

BLACK DIRT, TOP SOIL, FILL dirt, sand, gravel. Delivered. FE 4-8964, FE 8-9756.

BLACK DIRT AND HORSE MAnure. OR 4-1456.

CROWN. SAND GRAVEL AND TOP soil; EM 3-7722.

CRYSTAL TRUCKING SAND, gravel, all areas. Del. 623-1367.

DARK, RICH, FARM TOP SOIL. 6 yards for $15 del. Also loading. FE 4-6588.

FOR THE BENEFIT OF YOU IN the Waterford, Drayton, Union Lake, North and West Pontiac Area. We have some good workable clay, ideal for landscaping and soil conditioning purposes. OR 3-8935 6-8 a.m. and 6-11 p.m.

PONTIAC LAKE BUILDERS SUPply. Sand, gravel, fill dirt. OR 3-1534.

RUSS LEMON — SAND, GRAVEL, fill. FE 4-6862.

TOPSOIL 801 SCOTT LAKE RD. Al's Landscaping, FE 4-0358.

TOP SOIL
Picked up, delivered and shredded. Will sell in quantities. Day 332-9251 Eve. 338-3508.

WELL ROTTED STEER MANURE, also barn beams, 651-5745.

Pets—Hunting Dogs 79

1-YEAR-OLD HUSKY, GOOD WITH children, make offer. 625-1750.

1-A POODLE CLIPPING, $3-up. 860 Sarasota. FE 8-8569.

1-A DACHSHUND PUPS, AKC, $10 down. Jahelm's Kennels. FE 8-2538.

2-YEAR-OLD RED DOBERMAN $50. Call 682-0400.

2 AKC POODLES, CHOCOLATE miniatures, male, female, cuddly, snappy disposition, 651-6517.

2 BLACK BEAUTIES — TINY TOY male AKC poodles, 10 weeks — 674-0739.

3 AKC BLACK POODLES. BEAUties. Reas. 651-0589.

3 WHITE TOY POODLES, 9 WEEKS AKC. 674-3618.

3 AKC MALE POODLES, SMALLEST miniatures — 338-2205.

3 AKC BEAGLE PUPS. WORMED, shots. $35. 628-3015.

6 PUPS, PART TOY COLLIE AND Shepherd, $5. 245 Preston. 335-9080.

A-1 DACHSHUND, STUDS, AKC, ESTELHEIM KENNELS, 391-1889.

AFGHAN MALE, 5 MONTHS, ALSO silver female Persian, FE 5-8969.

AKC BRITTANYS, 3 MONTHS OLD, $25. 338-6759.

AKC POODLE PUPS.
332-6456

AKC POODLE 6 WEEKS OLD. Small miniature, black or silver. Sacrifice $50 each. 674-1510.

AKC DARK APRICOT POODLE pups, quality bred. 338-2981.

AKC GERMAN SHEPHERD STUD Service. After 4 p.m., 674-2511.

AKC TOY POODLES. $50.
FE 5-3906.

ALASKAN MALAMUTE, MALE, $75
FE 4-3152

ALL PET SHOP, 55 WILLIAMS, FE 4-6433. Hampsters, and guinea pigs.

COLLIE, FEMALE, BLUE MERLE, free on lease. AKC 9 mos., male all shots $75. Utica. 731-8257.

COON HOUND, 5 YEAR OLD REGistered plott, $125 with trial. FE 8-3922.

FREE KITTENS
FE 5-2071

FREE KITTEN, FEMALE, BEAUtiful long hair. 332-8547.

FREE KITTENS TO GOOD HOME.
FE 5-0061.

FREE PUPPIES TO GOOD HOME.
335-7331.

FREE KITTENS, PART ANGORA, to a good home. FE 2-9470.

GERMAN SHEPHERD PUPPIES, AKC, wormed, shots — excellent conformation — $75. ea. 391-1817.

GERMAN SHORTHAIR PUPPIES, 10 weeks, AKC, outstanding, $50 ea. 1-796-3382.

GERMAN SHORT HAIR POINTERS. Must sell. Make offer. 674-1532.

GREAT DANE, AKC, 1-YEAR, beautiful fawn, black mask, male, trained. MA 6-5970.

MINIATURE SCHNAUZERS, $75, papers, 682-2179. 673-5406.

POODLE BEAUTY SALON
Clippings—AKC Pups—Stud Service
Pet Supplies—682-6401 or 682-0927

POODLE CLIPPING AND SHAMpoo, very reas., by appt. FE 5-4095.

POODLE GROOMING — AKC STUD service. and puppies. 334-6438.

POODLE CLIPPING AND SHAMpoo. OR 3-8203. Reas.

PUREBRED BEAGLE PUPPIES, 2 mos. old, wormed. 628-3036.

REGISTERED ENGLISH POINTER. $50. Call 682-5755 after dark.

REGISTERED TOY FOX TERRIER puppies, white toy poodle, toy terrier and chihuahua stud services. FE 2-1497.

SALE: SIAMESE KITTENS, ALSO 2 others free. 679 DeSota.

SCHNAUZER MINIATURE PUPS, Reg. Health guaranteed. FE 2-1590.

SIAMESE KITTENS, MALE, FEmale 9 wks., trained, $15 Ea. 363-9918.

ST. BERNARDS, PEKINGESE, Doxies, Poodles, American Eskimos in stock.
UNCLE CHARLIES' PET SHOP
332-8515

TOY PODDLE STUD SERVICE. 335-6792. 332-2569.

TOY COLLIES, AKC PUPS — OLDer stock, $25 up. Females free on breeding terms. Studs. 625-4384.

WIRE HAIR FOX TERRIER, STUD service, AKC, excellent disposition. 682-4829.

Pet Supplies—Service 79-A

FLO'S HOME AQUARIUM, 186 State. Tropical fish — Supplies, also Hartz Mt. Products.

Auction Sales 80

1 LARGE PUBLIC AUCTION, loaded with goodies. Today 7 p.m. 'til 10 p.m. Auctionland, 1300 Crescent Lk. Rd.

AUCTION: 3 P.M. SUNDAY, MAY 21, Kingsbury School, Oakwood and Hosner Roads, Oxford. Antiques, TV sets, furniture, nursery stock, tools.

Auction Sales 80

EVERY FRIDAY ..... 7:30 P.M.
EVERY SATURDAY ... 7:30 P.M.
EVERY SUNDAY ..... 2:00 P.M.
Sporting Goods — All Types
Door Prizes Every Auction
We Buy — Sell — Trade, Retail 7-day
Consignments Welcome
B&B AUCTION
5089 Dixie Hwy. OR 3-2717

LARGE STORAGE AUCTION, Thursday at 6:30 p.m. Gaulker's, 150 S. Telegraph. Unredeemed households and storage items. Don't miss this rare public auction. Lots of merchandise. Auctioneer — Mike Spak.

PUBLIC AUCTIONS GAUKLER storage Company, 150 S. Telegraph Rd. Pontiac. Thurs. May 18, 6:30 p.m. Unclaimed freight and storage, misc. Furnishings, appliances; lawn equipment; jewelry; clothing; etc. Terms cash and carry; Auctioneer Mike Spak.

SATURDAY MAY 20 — 10 A.M.
Pettey's Private Collection
Durand, Old M-78 Corner Oak
2 Fire Engines — 35 Clocks — Guns
Lamps — Metals — Primitives
Perkins Sale Service Auctioneers
Swartz Creek Phone 635-9400

THURSDAY, MAY 18, 12:30 P.M. Household and small farm equipment auction. Located at 201 Granger Rd., Ortonville, ¼ mile east of M-15 at the South Village limits. Westinghouse 18' chest type deep freeze, GE refrigerator with freezer chest and top, Speed Queen wringer washer, cherry drop-leaf table, solid maple table and 4 chairs, antique wash stand, 2 antique parlor chairs, plus other household goods. 1960 GMC ½ ton pick up, Farm-all Cub tractor with 4 pieces of matching equipment, 2 power lawn mowers, 2 wheel trailer, misc. hand tools. MacHenry Cornell proprietor, Bud Hickmott General Auctioneer, Oxford. 628-2159.

Nurseries 81

THORNTON NURSERY — 701 N. Milford Road, Highland, Michigan, Large selection of stock in field, balled or potted — ready to go. Evergreens of landscape size, shade trees, ornamental trees, flowering shrubs, ground cover, etc. Open Monday through Saturday.

Plants-Trees-Shrubs 81-A

LANDSCAPE EVERGREENS AND shade trees, white spruce, 4' to 6' $2.50. Dig your own. McNeils Nursery, Maybee Rd. at Dixie Hwy. Hwy., 625-5536. Closed Sunday.

MUMS. $1 DOZEN. OTHER PERennials. FE 4-4195.

PETUNIAS, $2.79 FLAT; GERANiums 60 cents ea. or $7 doz. Vernot's Greenhouse, 2461 Williams Dr., ½ block off Dixie at Pontiac Drive-In Theatre corner.

Livestock 83

2 WESTERN HORSES, SINGLE horse trailer, saddle. 852-2313 eves.

2 NICE YEARLING APPALOOSA fillies, must sell. 796-3647 eves.

APPALOOSAS, QUARTER HORSES. Reg. Also stud service. 628-3015.

ARABIAN, WELSH, POA STUD service. KenLo. 627-3792, eves.

DOUBLE D RANCH OPEN FOR business. 8 a.m. to 8 p.m. 673-7657.

FIRST LESSON FREE. AMONG the best instructors in Mich. Beginners through advanced jumping. Cross-Country riding. Baby sitter available. Klentner Riding Academy. 1800 Hiller Rd. 363-0009.

HORSES AND TACK FOR SALE or trade. 625-4597, or 634-3015.

HORSE, CHESTNUT GELDING, 15 hands, gentle, good horse for beginner. $175. Call 887-4633.

LARGE SHETLAND PONY, STALlion, well-bred, very gentle, saddle and bridal, also a Dearborn corn planter. 625-4782.

PIGS AND SOWS
628-2149

PONIES, $35 UP,
FE 8-1831.

RED SHETLAND PONY, SADDLE and cart, $175. 674-1370.

Hay—Grain—Feed 84

HAY — 1ST AND 2ND CUTTING.
PHONE OR 3-8742

MIXED HAY AT THE BARN— Barn run, 25c a bale — 628-3596.

Farm Produce 86

JACK COCHRAN HAS SEED POtatoes. Call MY 2-0931.

THE BEST IN FLOWERS, FERtilizers, certified seed potatoes, balk seeds, and onion sets. Boros Market, 2250 Dixie Hwy.; just north of Telegraph.

Farm Equipment 87

BRAND NEW I.H.C.
1 MODEL NUMBER 3414 TRACTOR WITH INDUSTRIAL LOADER AND BACKHOE.
ONLY $7,500
1 MODEL NUMBER T-340 CRAWLER WITH DROTT 4-1 LOADER.
ONLY $6,900
TERMS AVAILABLE
KING BROS.
COME IN AND SAVE
FE 4-1662 FE 4-0734
Pontiac Rd. at Opdyke Rd.

CLARK'S TRACTORS AND MAchinery. 100 used tractors, loaders, dozers, backhoes and trucks. Between Holly and Fenton. MA 9-9376.

COMPLETE LINE OF
new and used
garden tractors, mowers, tillers
Hillson Lawn & Garden
6670 Dixie Hwy. Clarkston 625-4937
Open daily 8 to 6, Sun. 11 to 6.

FORD TRACTOR WITH PLOW and drag. EM 3-3152.

GET SET FOR SPRING
GOOD USED TRACTORS, TRAILERS, TRENCHERS, PLOWS. BIG SAVINGS ON NEW MASSEY-FERGUSON FORK LIFT LOADERS, BACKHOES.
Pontiac Farm and Industrial Tractor Co.
825 S. WOODWARD
FE 4-0461 FE 4-1442
Open Daily Includling Sunday

JOHN DEERE AND NEW IDEA parts galore. Your Homelite chain saw dealer. DAVIS MACHINERY CO., Ortonville, NA 7-3292.

Travel Trailers 88

7'X16' GARWOOD TRAILER
693-6517

15' TRAILER, SLEEPS 6, GOOD condition. $695. FE 2-8991.

15' WaWa ALUMINUM TRAVEL trailer, sleeps 4, $700. FE 5-6492.

17' SAGE CUB-SELF CONTAINED — with extras — good condition — 651-3633.

17' MERCURY, SELF-CONTAINED. Make offer. 682-7379 or 335-8347 after 5 p.m.

17½' FAN, SELF-CONTAINED, $1,750. Call 363-4892.

1955 CHEVY WALK-IN VAN TRUCK truck with 14,000 BTU furnace, 2 spares and extra parts, ideal for mobile camper, $250. 1 Reese trailer hitch, never used, $60. After 6 p.m., UL 2-4664.

1965 KARIBOU CAMPER, VERY good condition. UL 2-3065.

1965 AVALAIRE 23' ALL ALUM. aircraft construction, fully self-contained. Dealer's personal trailer — Only $4,395.
Ellsworth Trailer Sales
6577 Dixie Hwy. 625-4400

1966 TRIMLINE CAMPER. CALL after 6 P.M. 338-1046.

1966 APACHE EAGLE, WITH ADD-a-room, excellent condition. 798-8452.

1966 14 FT. TRAVEL TRAILER AND hitch. $1300. FE 8-3862.

1967 FROLIC
TRAVEL TRAILERs, 14'-24'
TRUCK CAMPERS, 8'-10½'
Now on display
Over 60 new and used trailers to choose from.
Stop in and see them today.
Jacobson Trailer Sales
5690 Williams Lake Rd. OR 3-5981

AIR STREAM — 1964 30' INTERNAtional. Twin beds. Air conditioned. Robot hitch included. For inspection. 4658 Dixie Hwy., Drayton Plains. 8 a.m. to 10 p.m. weekdays Sun., 8 a.m. to 8 p.m.

Travel Trailers 88

APACHE CAMP TRAILERS
Good assortment of new 1966 models at close-out prices. Just received 18 factory experimental and employees trailers. All 6 new 1967 models on display in heated showrooms. Open daily til 7 p.m. Sundays 10 a.m. to 5 p.m. Apache Factory Hometown Dealer. BILL COLLER, ½ mile east of Lapeer city limits on M-21.

AIR CONDITIONING
For pickup camper trucks — Call FE 2-6887 for prices and information. Master Radiator Service — 2293 Elizabeth Lake Rd. across from the Mall.

AIRSTREAM LIGHTWEIGHT TRAVEL TRAILERS
Since 1932. Guaranteed for life. See them and get a demonstration at Warner Trailer Sales, 3098 W. Huron (plan to join one of Wally Byam's exciting caravans).

BOOTH CAMPER
ALUM. COVERS, CAMPERS, PARTS, ACCESSORIES FOR ANY PICKUP
7330 HIGHLAND RD. — PONTIAC OR 3-5526

BRADLEY CAMPER
Quality built, aluminum covers for any pick up. 673-9528, 3259 Seebaldt, Drayton Plains, Dealer.

CAMPING
Private lake, safe sandy beach, 16 flush toilets, hot and cold showers, fishing. Half mile south of Ortonville.
McFeely Resort 1140 M15
627-3820 weekends

CENTURY YELLOWSTONE WHEEL CAMPER
Stop in and inspect our travel trailers, we are apt to fit any budget and need, including a tent camper with storage and closet space (yes closets) like you've never seen before.
STACHLER TRAILER SALES, INC.
3771 Highland (M59) FE 2-4928

MOTOR HOME RENTAL, SPECIAL rates May and June, drive it don't pull it, 363-2088.

OAKLAND CAMPER
Open for your inspection
Karibou Kamper
DON'T MISS THIS KARIBOU!
A superb truck camper
Also aluminum covers
335-0634. Baldwin at Colgate

PHOENIX AND WINNEBAGO CONVERTIBLES
4x8 sleepers
PICKUP CAMPERS
4'x6' sleepers
TRAILERS
16' to 19'
MOTOR HOMES
17' — 19' — 22'
REESE AND DRAW-TITE HITCHES
Sold and Installed
HOWLAND SALES AND RENTALS
3255 Dixie Hwy. OR 3-1456

PIONEER CAMPER SALES
BARTH TRAILERS & CAMPERS
TRAVEL QUEEN CAMPERS
MERIT FIBERGLASS COVERS
(8"-27"-35" covers)
ALSO OVERLAND & COLEMAN
3091 W. Huron FE 2-3989

PICKUP COVERS, $245 UP. 10'6" cabcovers, $1,295 and up.
T & R CAMPER MFG. CO.
1180 Auburn Rd. 852-3334

PICKUP TRUCK CAMPERS
The largest display of new cab-over pickup truck campers in this area. Bargain prices on both new and used. Example — New 1967, 8' models $795. Used 1965 Apache 8' model with 6½' head room and poly foam mattresses, like new, $345. New 1967 cab high truck cover with channel steel framing, screened jalousie windows, $219 while 15 last. See our daily specials today. Open daily til 7 p.m. Sundays 10 a.m. to 5 p.m. BILL COLLER, ½ mile east of Lapeer city limits on M-21.

SPECIAL INTRODUCTION TO THIS AREA
12' TALLY HO TRAVEL TRAILER sleeps 4 or 5. Get your order in now. Only $795.
Ellsworth Trailer Sales
6577 Dixie Hwy. 625-4400

SPORTCRAFT MFG.
Pickup sleepers and covers
Welded tubular frame.
Cab to camper boot-Boat carriers.
4160 Foley Waterford 623-0650

TAKE A CRANK ON YOUR NEXT WEEKEND
Memorial Day weekend is just around the corner, why not put your tent aside, go in a beautiful Apache Mesa. Top goes up as the beds crank out. Full screen door and a step to get in, at only $895.
EVAN'S EQUIPMENT
6507 Dixie Hwy.
625-1711

TENT TRAILER: SCREENED kitchen. Extra storage. $350. FE 5-3972.

TENT TRAILER WITH GAS—ELECtric refrigerator, sink, dinette. Sleeps 4 plus 9x12 awning and screens, dressing tent, flush toilet and shower. $575. 588-1496.

TRAILER SUPPLIES AND ACCESSORIES AT JOHNSON'S
Walton at Joslyn
FE 4-0410 FE 4-5853

TRAVEL TRAILERS
Your dealer for —
LAYTON, CORSAIR
ROBINHOOD, TALLY HO
20 new and used tailers in stock
NEW SERVICE DEPT.
Ellsworth Trailer Sales
6577 Dixie Hwy. 625-4400

WE CARRY THE FAMOUS
Franklins—Crees
Fans—Monitor
Travel Trailers
WAG-MASTER
Sleeps 6 or 8
13' and 15' on hand
Holly Travel Coach
15210 Holly Rd. Holly, ME 4-6771
— Open Daily and Sundays —

WOLVERINE TRUCK CAMPERS and sleepers. New and used, $395 up. Also rentals. Jacks, intercoms, telescoping, bumpers, ladders, racks. Lowry Camper Sales, 1325 S. Hospital Rd., Union Lake. EM 3-3681. Spare tire carriers.

Mobile Homes 89

1-A 50'X10' 2 BEDROOMS ... $3,195
MANY BEAUTIES TO CHOOSE FROM
RICHARDSON-WINDSOR
HOMETTE-LIBERTY-HAMPTON
COLONIAL MOBILE HOMES
FE 2-1657 623-1310

8' WIDE HOUSE TRAILER, $850
673-8659

12' X 60' BEAUTIFUL. $2,000 DOWN. Take over payments. 673-6232.

43 x 8 FT. STEWART, 2 BEDrooms, Lot No. 19, W. Highland Mobile Park. 2 Mi. N. of GM Proving Grounds. $1500.

55x10 NEW MOON, CARPETED, glass enclosed porch on lake, beautiful beach. FE 3-7422.

1957 PONTIAC CHIEF, 8 X 47. CALL FE 2-5810.

1964 MARLETTE, 10 x 50 FURnished, anxious to sell. 852-3536.

1965 RICHARDSON, 12'X55', INcludes 6'x8' utility shed. All exc. condition. Washer-dryer optional. 852-3891.

BIG SPRING VALUES
See them today. New and different floor plans. All deluxe models 1 for every family. As many as 4 bedrooms. 1¾ baths and tip outs. Easy terms. We deliver.
WATERFORD MOBILE HOMES
6333 Highland Rd. 673-3600
Across from Pontiac Airport

1964 DETROITER, 12x60, 2 BEDroom, excellent condition. See at Lot 19 Lucille, Pontiac Mobile Homes Trailer Park. 334-9638.

DETROITER — KROFF
12' wide, 2 or 3 bedrooms, as low as $4,288. Also many used at bargain prices.
BOB HUTCHINSON, INC.
4301 Dixie Hwy. (U.S. 10)
Drayton Plains, Mich. OR 3-1202
Open Daily 'til 9 p.m.
Sat. and Sun. 5 p.m.

Mobile Homes 89

MUST SELL IMMEDIATELY—1961 Great Lakes, 10'x50' 8x11' Expando, 2 air conditioners, carpeting, clean inside and out. Must be seen to be apprecuated. On lot, 335-7560.

MARLETTES
50'-63' long, 12' to 20' wide. Early American, Traditional or Modern decor.
Space available in 4 Star Park, no extra crhage. Also see the famous light weight Winnebago Trailer.
OXFORD TRAILER SALES
OPEN 9-8, CLOSED SUNDAYS
1 mile south of Lake Orion on M24
MY 2-0721

RICHARDSON MONTCLAIR, 12x60, dining room. $5,800. 651-6311 or 852-1915.

SPRING SALE
SEE OUR COMPLETE LINE OF 12' WIDE IN 5 DECORS. WE HAVE 4 ONLY; DEMOS AT A GIANT SAVINGS. WE WILL NOT BE KNOWINGLY UNDERSOLD. FREE DELIVERY UP TO 300 MILES. FREE SETUP WITH AVAILABLE PARKING.
PARKWOOD — HOLLYPARK
Open 9 to 9 — 7 days a week
MIDLAND TRAILER SALES
2257 Dixie Hwy. — 338-0772

Town & Country Mobile Homes
OFFERS
Spring Clearance Specials
All 1967 Models
12 x 60 Front-rear bedroom, ½ bath ... $5195
12 x 60 Early American 2-bedroom ... $5295
12 x 60 Executive straight 2-bedroom ... $6295
12 x 60 Exec-expando 2-bedroom ... $6995
12 x 60 SunCraft 2-bedroom ... $3695
Delivery and set up included
VERY SPECIAL
TWO
12 X 60's, Bahamas
Damaged but greatly reduced
TELEGRAPH AT DIXIE HIGHWAY
334-6694

WINDSORS
All models, J. C. Talkington Mobile Homes, 2258 S. Telegraph Rd., across from Miracle Mile. 338-3044.

Rent Trailer Space 90

LARGE LOTS, NATURAL GAS
Pontiac Mobile Home Park

SQUARE LAKE MOBILE HOME Park, has 3 spaces for rent, 1 on the lake front. Call 338-3688.

Rent Trailer Space 90

VILLAGE GREEN MOBILE ESTATE — New and different, 2285 Brown Rd. Near I-75 and M-24. 335-0155.

Auto Accessories 91

1959 CHEVY V-8 ENGINE, 2 NEW 670x15 tires. FE 2-7172.

Auto Service 93

THIS WEEK SPECIAL, CUSTOM paint job, $85. Free pickup and delivery service, satisfaction guaranteed. Excel Paint and Bump, Ortonville. 682-0173.

Motorcycles 95

5-SPEED DUCATI
Scrambler, 30 h.p., 240 lbs.
Full price, $795, easy terms.
ANDERSON SALES & SERVICE
1645 S. Telegraph FE 3-7102

1959 HARLEY DAVIDSON, 1200CC, call 391-1028.

1963 500CC TRIUMPH COMPETItion. Chrome, Metal flake. 623-1139.

1963 TRI 650 CC, TR-6, REWORKED to TT Specs. Bike virtually new. Boasts many goodies and extras. In Military, must sell. OL 1-6681.

1964 HONDA SCRAMBLER, $350. MA 4-3245.

1964 TRIUMPH BONNEVILLE, semi-custom, just rebuilt. OR 3-1348.

1964 TRIUMPH BONNEVILLE. Good condition. $800. 651-9322.

1964 YAMAHA 80, A-1. $195. 334-9478.

1965 CB HONDA, $425. 1966 HONDA 90. $275. UL 2-1108.

1965 HONDA SUPER SPORT 50, low mi., like new. Helmet and luggage rack included. $175. 363-3268.

1965 HONDA S-90, 240 MILES, adult owned, perfect condition, extras, $250. 228 Lorberta Lane, after 5 p.m. FE 2-1192.

1965 TRIUMPH BONNEVILLE; NEW paint with extras; 693-1752.

1965 TRIUMPH CUB, CALL UL 2-3623.

1966 HARLEY SPORTSTER SHARP. $1200 cash. 363-3389.

1966 HARLEY DAVIDSON, $1,695
FE 8-1086

1966 HONDA 305, $450.
673-9262.

1966 HONDA 305 SUPER HAWK, $595. Excellent condition. 2 helmets, full knob, high raisers. 682-6343.

1966 HONDA 305 SCRAMBLER — Army, must sell — MA 5-2835.

1966 HONDA 160 SCRAMBLER, Excellent condition. 1300 miles, 682-2812.

1966 HONDA CL 160, $525.
682-1640

1966 HONDA 160 cc, TAKE OVER payments. FE 5-3548.

1966 NORTON SCRAMBLER, 750 CC, like new, 1,000 miles, 682-1772.

1966 SPORTSTER XL-CH, 900 CC, many extras, $1300. FE 5-6624, bef. 3. Except Thurs. All day.

1966 SUPERHAWK. MUST SELL. $475. Call 852-1375.

1966 TRIUMPH BONNEVILLE, $995. 332-3690.

1966 TRIUMPH 100 CC, 500 CC, exc. condition, $875. 682-3283.

1966 TRIUMPH. 500 TRIUMPH COMpetition. 500 CC $900. FE 2-1793.

1966 X6 HUSTLER, $485.
OR 4-1615.

1966 YAMAHA 80 CC SCRAMBLER. Only 400 mi. Like new. Call 363-2371 after 6.

1966 YAMAHA 80 CC, EXTRAS INcluded, $300. 335-4308.

BRIDGESTONE
Close-Outs
$345-60 Sport, now ... $270
$440-90 Sport, now ... $355
$440-90 Trail, now ... $355
$440-90 Mt., now ... $355
$620-175 Twin, now ... $500
PAUL A. YOUNG, INC.
4030 Dixie Hwy., Drayton Plains
OR 4-0411 At Loon Lake
OPEN 7 DAYS A WEEK

DUCATI MK 3, 1966, 3700 MILES, extra tire, sprockets. David Bacon, 685-1511 Clubhouse or N.V.L.

HONDA 150 TWIN, 1100 MILES, $325. 674-1536.

HONDA IN LAPEER
FULL SELECTION OF BIKES, parts, accessories, small town dealer with friendly personnel. 644-8872.

MOTORCYCLE
Insurance
LOW RATES
Anderson Associates
1044 Joslyn FE 4-3535

ROYAL ENFIELD
Fastest 750CC available
BULTACO
1966 State Champion
Experts Service — all makes
Jacket-Helmets-Accessories
Lil' Indian Mini Bikes
COMPETITION CYCLES
7196 Cooley Lk. Rd. 363-9312

SUZUKI'S NEWEST MODEL "200 CC Invader." 12-month or 12,000-mile warranty. Other models 50CC-250CC. Rupp Mini-Bikes as low as $139.95. Helmets, jackets, complete line of cycle accessories. See them now at DAWSON SALES AT TIPSICO LAKE. Take M59 to W. Highland. Right on Hickory Ridge Rd. to Demode Rd., left and follow signs. Phone 629-2179.

YAMAHA 125 CC. 1965. ELECTRIC start, exc. condition. 2,000 mi. EM 3-0566.

YAMAHAS
ALL MODELS AVAILABLE
IMMEDIATE DELIVERY
K. & W. CYCLE
SALES & SERVICE
free pickup on all major repair
2436 Auburn Utica
(E. of Pontiac nr. Dequindre)
731-0290

Motorcycles 95

SALE — SALE!
All used motorcycles marked down
Buy now and save. Easy terms.
ANDERSON SALES & SERVICE
1645 S. Telegraph FE 3-7102

Bicycles 96

A-1 BOYS, GIRLS, USED BIKES.
335-6755.

Boats — Accessories 97

3 HORSE EVINRUDE, 1965 MODEL, weedless, $125. 363-9824.

10 HORSE JOHNSON, FIRST $85 takes. OR 3-8580.

10 HORSEPOWER MERCURY MOtor completely rebuilt, $125. 394-0224.

12' ALUMINUM BOATS, $108. Trailers $120. 16' canoes $169. 900 lb. trailers $169. New fiberglas runabout, 33 H.P. Johnson electric, 900 lb. trailer, battery and box, $1369, Fiberglas runabouts $569.
BUCHANAN'S
9669 Highland 363-2301

13' ARISTOCRAFT, WOOD - FIBERglass bottom, trailer, many extras. Exc., 332-6542 after 5 P.M.

14' SPEED BOAT, MARK 75 MERcury outboard and trailer, $650. EM 3-0684.

14' MARINE PLYWOOD RUNAbout. 25 HP Evinrude. 626-9002.

14' GLASS, 40 HORSE POWER, Evinrude, electric start, Pamco Trailer and cover, ski equipment, good condition, 682-6752. 5811 Eldridge, Pontiac.

14' FIBERGLAS BOAT AND MOtor. All electric. 682-2853.

15' FIBERGLAS, 40 HORSE SCOTT, top, skis, trailer, $550. 682-0307.

15' CHEROKEE MOTOR BOAT with 40 h.p. Evinrude motor and trailer. 693-6517.

15' FIBERGLASS — 40 ELECTRIC Johnson, extras, terms. 682-0531.

15½' LONE STAR RUNABOUT, 90 h.p. Evinrude, loaded. Must see to appreciate. 682-7379 or 335-8347 after 5 p.m.

16' FIBERGLASS BOAT, 60 HORSE Johnson, less than 40 hrs. in water. $1500. Call 335-7426.

17' FIBERGLAS LAPSTRAKE, 75 h.p. electric motor, tilt trailer, must sell or trade. 334-4856.

19' SEDAN MODEL INBOARD, 75 H.P., $100. 682-2424.

19' DORSET CABIN CRUISER, 75 h.p. Johnson, trailer and full canvas, $1650. 673-6695.

1960 SEVEN SEAS BOAT, MOTOR and trailer. 335-8957.

1963 CHRIS CRAFT INBOARD, trailer, 17-ft., like new. $1,495. Call 682-0173.

1965 14' SEA RAY, 60 H.P. JOHNson, tilt trailer, all ski and safety equipment. $1600. 623-1338.

1966 21' GRADY-WHITE 155 GMC I-O, like new. Fully equipped. Must see to appreciate. GR 4-7320 Dealer.

CUSTOM BOAT COVERS AND canvas repairing. 76 S. Midland. FE 4-4277, Erznoznik Canvas Repairing.

1967 Boats on Display
PONTIAC'S ONLY
MERCURY-MERCRUISER DEALER
Cruise-Out, Inc.
Daily 9-7 p.m.
63 E. Walton FE 8-4402

BOAT TRAILER, $50
FE 2-8579.

CLASS "D" — UTILITY RACING boat, all controls, plus custom canvas cover, also have a Mercury KG-9 engine, all in excellent condition, 628-1303 or 682-1904.

DON'T BUY UNTIL
You Try Tony's Marine
Big discount on all 1966 boats and motors. Johnson motors and boats, Aerocraft canoes and fishing boats. Geneva I and O only $3395, also Shell Lake Boats, 2695 Orchard Lake Rd., Sylvan Lake, Open 10-).

EARLY BIRD SPECIALS:
Johnson boats and motors
Chrysler boats and motors
Duo fiberglas boats
Silverline-I-O's
Pontoons-Canoes-Prams-Sailboats
Aluminum fishing boats
Bridgestone Motorcycles
Complete line of fishing tackle
Scuba diving equipment
Little League baseball supplies
Hunting supplies and general sports
Many fine used complete outfits of boat, motor and trailer at 10 per cent down. All Guaranteed.
PAUL A. YOUNG, INC.
4030 Dixie Hwy., Drayton Plains
OR 4-0411 At Loon Lake
Open daily 9 a.m.-6 p.m.
Mon. and Thurs. 'til 9 p.m.
Sun. 10 A.M.-4 P.M.

FAST CRUISER
22' Cruis-Along with 135 h.p. Greymarine. Ideal for couple or small family, complete sleeping, eating and toilet facilities. Many extras including custom made trailer. Fast enough for water skiing and very seaworthy. Excellent condition. Offered at one-half of original cost, or will trade for equity in real estate. FE 2-5546.

GLAS SPAR - STEURY - MIRRO Craft - Grumman - Kayot Evinrude - Pamco. DAWSON'S SALES AT TIPSICO LAKE, Phone 629-2179

GRUMMAN CANOES, GRAND RIVer boat sale. 28928 Grand River, Farmington. 4 blocks east of Middle Belt. GR 4-7320.

Harrington
HAS EVERYTHING
for your summer boating needs. Plan ahead now. Special sale prices on:
Larson Boats
I. O. Outboards
Grumman Canoes
Aluminum and Wood Docks
HARRINGTON BOAT WORKS
(Your Evinrude Dealer)
1899 S. Telegraph FE 2-8033

NEED—TRADE-INS
NOW'S THE TIME TO BUY!
We carry all Chrysler Lone Star, Glastron, MFG boats, and sail boats. Riviera cruiser pontoons, complete service of outboards — Mercury outboards 3.9 to 110 h.p. and Merc-Cruiser authorized dealer. Cypress Gardens skis (all styles).
GRUMMAN CANOES DEALER
Close out 1966
Fiberglass canoes ... $169
Alum. canoes ... $159-$169
Cliff Dreyer's
Gun and Sports Center
15210 Holly Rd. ME 4-6771
Open Daily and Sundays

NOW ON DISPLAY
1967 Mercury outboards and Silver Line boats.
Get Ready for Spring Now
KAR'S BOATS & MOTORS
LAKE ORION, MY 3-1600
Open daily 9-5 P.M., Sun. 9-1 P.M.
Closed Mon.

On Display
SLICKCRAFTS
Fiberglas I.-O. and Outboards
OWEN'S CRUSIERS
Sensational 30 sedan
CHRIS-CRAFT
Cruisers and speed boats
DEAL NOW
LAKE AND SEA MARINE
Woodward at South Blvd. FE 4-9587

SPECIALS
Weeres Pontoons low as $375.
Little-Do Trailers, from $99.50.
Boat Numbers, Vinyl, 10 cents ea.
PINTER'S
1370 Opdyke Open 9-9
(I-75 at Oakland University Exit)

Airplanes 99

1953 TRIPACER. FULL PANEL — Exc. condition. Flint, SU 9-8971.

FAA APPROVED SCHOOL. LET our instructors teach you to fly. ADI Inc., Pontiac Airport. OR 4-0441.

Wanted Cars-Trucks 101

Alabama Buyer
Needs all makes and models, highest buyer in midwest. Bring your title.
"It only takes a minute" to Get "A BETTER DEAL" at:
John McAuliffe Ford
630 Oakland Ave. FE 5-4101

TIZZY By Kate Osann

"Roger hasn't asked Dee Dee to go steady yet, but he's stammered, blushed and dug his toe in the ground already!"

Wanted Cars - Trucks 101

DOWNEY
Oldsmobile
Used Cars
TOP DOLLAR
FOR CLEAN
USED CARS
3400 Elizabeth Lake Road
334-5967 338-0331

Gale McAnnally's
AUTO SALES
I have immediate need for sharp cars! Now shipping to Oklahoma, California, Texas and parts west. Top dollar paid! Shop me last and get the best deal here!!!
1304 BALDWIN FE 8-4525
Across from Pontiac State Bank

EXTRA
EXTRA Dollars Paid
FOR THAT
EXTRA Sharp Car
"Check the rest, then get the best" at
Averill
AUTO SALES
FE 2-9878 2020 Dixie FE 4-6896

HELP!
We need 300 sharp Cadillacs, Pontiacs, Olds and Buicks for out-of-state market. Top dollar paid.
MANSFIELD
AUTO SALES
1104 Baldwin Ave.
FE 5-5900 FE 8-8825

STOP
HERE LAST
M & M
MOTOR SALES
Now at our new location
We pay more for sharp, late model cars. Corvettes needed.
1150 Oakland at Viaduct
3338-9261

SPECIAL PRICES
For extra clean cars
VanWelt Auto Sales — OR 3-1355

"TOP DOLLAR PAID"
GLENN'S
FOR "CLEAN" USED CARS
952 W. Huron St.
FE 4-7371 FE 4-1797

TOP $ FOR CLEAN CARS OR trucks. Economy Cars. 2335 Dixie.

WANTED: STATION WAGON, ANY make or model, in good condition, not exceeding $500. No dealers. FE 2-4806.

We would like to buy late model GM Cars or will accept trade-downs. Stop by today.
FISCHER BUICK
544 S. WOODWARD
647-5600

Junk Cars-Trucks 101-A

1, 2 AND 3 JUNK CARS—TRUCKS, free tow anytime. FE 2-2666.

ALWAYS BUYING JUNK CARS and scrap, we tow, FE 5-9948.

COPPER, BRASS; RADIATORS; starters and generators, C. Dixson, OR 3-5849.

JUNK CARS AND TRUCKS, TOW free. FE 8-7555.

JUNK CARS AND TRUCKS, FREE tow. 673-5224.

Used Auto-Truck Parts 102

1960 FORD GALAXIE, GOOD FRONT end, for parts. FE 5-7317.

1960 FORD MOTOR, AUTOMATIC transmission and rear end. $50. FE 2-0440.

CONVERT YOUR ENGINE TO HI performance. Call us for Information. All makes. Terms. 537-1117.

EDLEBROCK 4-BARREL MANIfold; carburetor for Ford or Mercury Flathead, $25. 673-8879 after 5:30 p.m.

FORD 390 ENGINE, 1965, NEW condition, must sell, 682-4430.

FORD 352-390 ENGINE AND OTHers. 327 Chevy Bell housing, etc. misc. tripowers-slicks. H&H Auto Sales, OR 3-5200.

PARTS FOR A 1959 PONTIAC, 389 auto., 334-6887.

SET OF 4 BUICK RIVIERA WIRE spoke hub caps, excellent condition $40. Firm. OR 3-2551 after 4 p.m.

SEMI-TRAILER CHASSIS 30' LONG. Front dollies and rear single axle. Size 1100 tires. UL 2-2792.

New and Used Trucks 103

1942 WINCH TRUCK, MAY BE seen at 575 Lenox off Joslyn. $300, 674-2482.

1946 ARMY JEEP, 4 - WHEEL drive, power take-off unit, new alternator, excellent condition, no top. $350. 394-0224.

1951 JEEP WITH SNOW BLADE and brand new short block engine. 334-6941.

1954 FORD PICK-UP, GOOD motor, reas., FE 5-3005.

1954 FORD
¾-TON PICKUP
Radio, heater, good mechanically. Save.
Bill Fox Chevrolet
On South Hill — Rochester
OL 1-7000

1958 FORD ½ TON PICKUP. 6 cycl. $250. 2523 Sashabaw 628-3513.

1959 ½-TON FORD PICK-UP, $250
363-6060

New and Used Trucks 103

1960 CHEVY PANEL PICKUP, BEST offer, 692-1053.

1960 FORD PICKUP, ½-TON V-8, standard transmission, excellent running condition. As low as $5 down with King financing available. KING AUTO SALES, M59 and ELIZABETH LAKE ROAD. FE 8-4088.

1961 CHEVY PICK-UP, BIG BOX, real nice. $645. Save Auto. FE 5-3278.

1963 JEEP FC 170, 15,000 MILES, $1,000. 651-4388.

1963 FORD PICK-UP V8, $850.
394-0130

1963 CHEVY ¾-TON, RADIO, Fleetside heater, low camper, Ziebarted $925. FE 5-8585.

1963 FORD PICKUP $795.
ADKINS Oakland FE 2-6230

1964 GMC ½ TON TRUCK, GOOD condition, MA 5-2235.

1964 JEEP ½ TON PICKUP, 2-wheel drive, posi-traction, 8' camper box, new tires, $1,000. EM 3-4690 after 5.

1964 GREENBRIER, FULL PRICE, $597. We finance. Star Auto., 962 Oakland Ave. FE 8-9661.

1965 GMC HANDY-VAN, GOOD CONdition, $1195. 673-7954.

1966 GMC CUSTOM SUBURBAN. 351 V6. 4-speed manual transmission. Power brakes. Power steering — Heavy-duty equipment for trailer hauling, $2,195. 682-6451.

1967 GMC
½-Ton Pickup
Heater, defrosters, back-up lights. seat belts, 2-speed wipers, washers, padded dash and visor, traffic hazard lights, directional signals, inside rear-view mirror.
$1828
including all taxes
PONTIAC'S ONLY EXCLUSIVE TRUCK DEALER
GMC
Factory Branch
Oakland at Cass FE 5-9485

CHEVROLET 1966 2-TON STAKE, 6,000 actual miles, stored inside, perfect condition. 1965 ½ ton GMC panel, going out of business, will sacrifice both. Mon.-Fri., 9-5, 585-1313.

CHEVY 1963 ½ TON PANEL — good condition. 644-0123.

GMC TRUCKS
and Campers
Keego Sales and Service
Hank
682-7300

SPECIAL $1875 FULL PRICE
New 1967 Jeep Universal
ROSE RAMBLER-JEEP
EM 3-4155 or EM 3-4156

Auto Insurance Marine 104

Mini-Cost
Auto. ins. for good drivers
Home owners ins. for quality homes
Auto risk insurance
Mini-payment plan (Budget)
BRUMMETT AGENCY
Miracle Mile FE 4-0589

Foreign Cars 105

1960 MGA EXCELLENT CONDItion, $925. OR 3-8447.

1963 VOLKSWAGEN 2-DOOR, RAdio, heater, $795 at MIKE SAVOIE CHEVROLET, Birmingham. MI 4-2735.

1963 VW, RADIO, CLEAN, $600 firm. 363-2093.

1963 TR-3B ROADSTER, 19000 proven miles, never raced or red lined. Firm-bargain, a jewel. 651-0298.

1964 M.G.B. Wire ... Sharp ... !
1961 TR-3 ...... Reasonable!
1963 TR-4 ... 2 tops. New trade.
1964 Sunbeam GT coupe ... $1,168.
1960 TR-3 .... Reasonable!
1960 MGA A-1 running ... Best Offer
1967 Fiat 850 GT coupe ... $1,688
GRIMALDI CAR CO. 900 Oakland

1964 VW, CLEAN, RADIO, $750
7195 Cooley Lake Rd.

1965 VW, AM-FM RADIO, A-1 CONdition. 625-2122.

1965 VW REDUCED TO $1095. OR 4-2846.

1965 VOLKSWAGEN BUS. 7 PASsenger. Removable seats. Gas heater. Radio. Seat belts, Trailer hitch. Like new. 27,000 mi. Mounted snow tires. $1300. 363-3273.

1966 AH SPRITE. BLACK AND black. Heater, 3-band in-out radio. A snug bug. Before 5 — 363-7191 ext. 46, after 5 — 363-7742.

1966 VOLKSWAGEN 2-DOOR, LIGHT blue, $1495 at MIKE SAVOIE CHEVROLET, Birmingham. MI 4-2735.

1966 TRIUMPH SPITFIRE, LIKE new. Low mileage. FE 5-4667.

1966 VW 2 DOOR, WITH 4 SPEED, radio, heater, electric defroster, 17,000 actual miles, $1488 full price $88 down, $46.91 per month.
"It only takes a minute" to Get "A BETTER DEAL" at:
John McAuliffe Ford
630 Oakland Ave. FE 5-4101

VW CENTER
85 To Choose From
—All Models—
—All Colors—
—All Reconditioned—
Autobahn
Motors Inc.
Authorized VW Dealer
½ mile North of Miracle Mile
1765 S. Telegraph FE 8-4531

Foreign Cars 105

VW, $425, RED, 1961 2-DOOR
334-9012

VW BUS. 1964. RADIO, GAS HEATer. $875. 673-7463.

New and Used Cars 106

Need a Car?
Do you have $49 and are you working? I'll put you in the car of your choice. No credit app. refused! Call Mr. Cash at FE 8-4528, Spartan.

BUICK 1962 WILDCAT. POWER brakes, steering. Bucket seats, console. Vinyl top. Auto. Clean. UL 2-3775.

1963 BUICK 2-DOOR HARDTOP, automatic with power $1195 at MIKE SAVOIE CHEVROLET, Birmingham. MI 4-2735.

1963 BUICK RIVIERA. 1 OWNER. New car trade-in. Can be purchased with no money down.
LUCKY AUTO
1940 W. Wide Track
FE 4-1006 or FE 3-7854

1963 BUICK
SPECIAL WAGON
$595
FULL PRICE
NO MONEY DOWN
Downey Olds
(SPRING SPECIAL)
550 Oakland FE 2-8101

1963 BUICK
LeSabre convertible, radio, heater, automatic only
$1095
BIRMINGHAM
Chrysler-Plymouth
860 S. Woodward MI 7-3214

1964 BUICK
Custom LeSabre 4-door hardtop, power, twi-light turquoise, garage kept condition, only $69 or your old car down, no payments till July— ASKING—
$1447
SPARTAN DODGE
855 Oakland Ave.
FE 8-4528

CADILLAC FLEETWOOD 4-DOOR sedan, 1957, extra nice condition. Midnight blue. Real nice buy at $300. 651-3147.

1957 CADILLAC, NEEDS MOTOR overhaul, excellent condition throughout, $175. 394-0224.

1958 CADILLAC, FULL PRICE: $397 — We finance. Star Auto, 962 Oakland Ave. FE 8-9661.

WILSON
Cadillac
Used CARS
Ask For Rich Kroll
MI 4-1930

1962 Cadillac
DeVille type, 4 door, ebony black hardtop. Extra sharp, showroom condition, $99 or your old car down, ASKING—
$1587
SPARTAN DODGE
855 Oakland Ave.
FE 8-4528

LATE MODEL CADILLACS ON HAND AT ALL TIMES
JEROME
MOTOR SALES
1980 Wide Track Dr FE 3-7021

1964 CADILLAC, 1 OWNER; EXCELlent condition. 673-5159 aft. 5 p.m.

1965 CADILLAC COUPE DEVILLE, white with black vinyl top, air conditioning, low mileage. 682-0541.

BY OWNER. 1965 CADILLAC Coupe DeVille. Exc. condition, 21,000 mi. Air-conditioning plus extras. PR 3-1132 until 4 p.m. After 4, MI 2-8380.

AL HANOUTE
Chevrolet
Buick
On M24 in Lake Orion
MY 2-2411

1941 CHEVY, RUNS GOOD $650
Opdyke Hardware FE 8-6686

1956 CHEVY, $49
Reliable Motors FE 8-9742

1958 CHEVY TRI-POWER
Reliable Motors FE 8-9742

Now Is the Time to Save
On a Newer Model
MATTHEWS-HARGREAVES
631 Oakland Ave.
FE 4-4547

1958 CORVETTE 301 4 SPEED, new top — 674-2558 after 5 P.M.

1960 CHEVY. CLEAN $500
ADKINS, Oakland Ave., FE 2-6230

1960 CHEVROLET WAGON, V8, AUtomatic, full price $197. We finance. Star Auto, 962 Oakland Ave. FE 8-9661.

1960 CHEVY STATION WAGON, V-8 standard shift. $250, 682-6752. 5811 Eldridge, Pontiac.

1960 CHEVROLET 2-DOOR, FULL price $197. We finance. Star Auto, 962 Oakland Ave. FE 8-9661.

1961 CHEVROLET 2-DOOR, AUTOmatic, radio, heater. Only $295 with as low as $5 down. King financing available. KING AUTO SALES, M59 and ELIZABETH LAKE Road. FE 8-4088.

1961 CHEVY STATION WAGON $175
338-8255

1961
CORVAIR
MONZA COUPE, AUTOMATIC.
$295
FULL PRICE
NO MONEY DOWN
Downey Olds
550 Oakland FE 2-8101

1961 IMPALA V-8 CONVERTIBLE, full power, $550. 646-5827.

1961 CORVAIR, $150.
UL 2-2838.

1961 MONZA 2-DOOR AUTOMATIC, $395 at MIKE SAVOIE CHEVROLET, Birmingham. MI 4-2735.

1962 CHEVY WAGON, V-8, AUTOmatic, A-1 shape. 682-5788.

1962 CHEVY II, DOUBLE POWER, original owner, auto. FE 4-0629.

1962 CORVAIR FULL PRICE $297. No money down. Star Auto; 962 Oakland Ave. FE 8-9661.

1962
Chevrolet
IMPALA, AUTOMATIC, 8-CYL., 2-DOOR HARDTOP.
$395
Downey Olds
550 Oakland FE 2-8101

New and Used Cars 106

CREDIT PROBLEMS
Bankrupt, receivership, or just plain Credit Problems, if you are working and have some money, we can finance You. Even, if you have been turned down by others, we have fine selection of good used cars. Call Mr. Dan at FE 8-4071 for information, Capitol Auto Sales.

1962 CORVAIR MONZA 900, 4 speed, black, sharp, red buckets, $350. OL 1-1335.

1962 CHEVY IMPALA, 2-DOOR hardtop, V8 auto., radio, heater, whitewalls, $775. 625-4014.

1963 CORVAIR SPYDER CONVERTible 4 speed, FE 2-7328.

1963 BELAIRE 2-DOOR, 8, AUTOmatic, $895 at MIKE SAVOIE CHEVROLET, Birmingham. MI 4-2735.

TOM RADEMACHER
CHEVY-OLDS
1963 CHEVY Impala 4-door hardtop, V8, automatic, power steering, radio, heater, whitewalls, locally owned and is only $1,095. On U.S. 10 at M15, Clarkston, MA 5-5071.

1963 GREENBRIER ESTATE WAGon, 10-passenger, stick, radio, heater, mint condition, $1,088 full price, $88 down, $36.52 monthly.
"It only takes a minute" to Get "A BETTER DEAL" at:
John McAuliffe Ford
630 Oakland Ave. FE 5-4101

1963 CHEVY BEL AIR, 6-CYLINder. Standard shift. Radio, heater, whitewalls, tinted glass, $700. FE 4-8134.

1963 CORVAIR 2-DOOR 4-SPEED $645 at MIKE SAVOIE CHEVROLET, Birmingham. MI 4-2735.

1963 CHEVY
Station Wagon
Radio, heater, automatic and low mileage. Only—
$795
BILL FOX CHEVROLET
Rochester OL 1-7000
755 S. Rochester Rd.

1963 CHEVROLET 2-DOOR, AUTOmatic, radio, heater, excellent condition. As low as $5 down with King financing available. KING AUTO SALES, M59 and ELIZABETH LAKE ROAD. FE 8-4088.

1963 CHEVY IMPALA CONVERTIble. Charcoal brown, power, original owner. 647-4628 $995.

1963 CHEVROLET
2 door automatic, 6 cylinder, only
$795
BIRMINGHAM
Chrysler-Plymouth
860 S. Woodward MI 7-3214

1964 Chevy
Super Sport Convertible
Radio, heater, automatic, and power steering, brakes, and is yours for only—
$1495
HOMER HIGHT
Motors, Inc.
On M24 in Oxford, Mich.
OA 8-2528

TOM RADEMACHER
CHEVY-OLDS
1964 CHEVY Impala Convertible, with V8, automatic, power steering, radio, heater, whitewalls, white with blue trim, Only $1,495 — On U.S. 10 at M15, Clarkston, MA 5-5071.

1964 CHEVROLET SUPER SPORT convertible, 8, automatic with power, low mileage, $1495 at MIKE SAVOIE CHEVROLET, Birmingham. MI 4-2735.

1964 CHEVROLET 4-DOOR AUTOmatic with power, $1095 at MIKE SAVOIE CHEVROLET, Birmingham. MI 4-2735.

1964 BEL AIR 2-DOOR AUTOmatic, $1095 at MIKE SAVOIE CHEVROLET, Birmingham. MI 4-2735.

1964 CORVAIR 2-DOOR, 4-SPEED, $695 at MIKE SAVOIE CHEVROlet, Birmingham. MI 4-2735.

TOM RADEMACHER
CHEVY-OLDS
1964 CHEVY Impala 2-door hardtop, with V8, automatic, radio, heater, whitewalls, one-owner, new-car trade. Only $1,395. On U.S. 10 at M15, MA 5-5071, Clarkston.

1964 CHEVELLE 409 3-SPEED $1295 at MIKE SAVOIE CHEVROLET, Birmingham. MI 4-2735.

1964 IMPALA 2-DOOR HARDTOP, automatic with power, $1395 at MIKE SAVOIE CHEVROLET, Birmingham. MI 4-2735.

1964 IMPALA WAGON 8 — AUTOMATIC, power steering, $1515 at MIKE SAVOIE CHEVROLET, Birmingham. MI 4-2735.

TOM RADEMACHER
CHEVY-OLDS
1964 CHEVY 2-door sedan, V8, automatic, radio, heater, whitewalls, one-owner, nice family car, $995. On U.S. 10 at M15, Clarkston, MA 5-5071.

1965 CHEVROLET
Impala Super Sport with power equipment, automatic transmission, radio and heater, whitewall tires, full price $1695, only $49 down and weekly payments of $13.92.
HAROLD TURNER
FORD, INC.
464 S. WOODWARD AVE.
BIRMINGHAM MI 4-7500

1965 CHEVY. V8 STICK. IMPALA. 2-door hardtop. Can be purchased with $100 down.
LUCKY AUTO
1940 W. Wide Track
FE 4-1006 or FE 3-7854

1965 CORVAIR 2-DOOR HARDTOP radio, heater, automatic, $1375 at MIKE SAVOIE CHEVROLET, Birmingham. MI 4-2735.

TOM RADEMACHER
CHEVY-OLDS
1965 CHEVY 2-door hardtop, Impala with V8, automatic, power steering, radio, heater, whitewalls, white with red trim, $1,795. On U.S. 10 at M15, Clarkston, MA 5-5071.

New and Used Cars 106

1965 CORVETTE COUPE, EXC. condition, lots of options. FE 2-2709 after 5.

1965 CHEVELLE CONVERTIBLE, 4-speed, radio, heater, whitewalls. $1395 at MIKE SAVOIE CHEVROLET, Birmingham. MI 4-2735.

1965 IMPALA 2-DOOR, 8, AUTOmatic with power $1695 at MIKE SAVOIE CHEVROLET, Birmingham. MI 4-2735.

1965 BELAIRE 4-DOOR AUTOMATIC $1295 at MIKE SAVOIE CHEVROLET, Birmingham. MI 4-2735.

1965 IMPALA 4-DOOR HARDTOP, automatic with power, $1695 at MIKE SAVOIE CHEVROLET, Birmingham. MI 4-2735.

1965
Chevrolet
IMPALA HARDTOP, BIG ENGINE, AUTOMATIC, POWER STEERING, POWER BRAKES.
$1395
1-YEAR WARRANTY. $150 DOWN. BANK RATES.
Downey Olds
550 Oakland FE 2-8101

1965 CHEVY IMPALA CONVERTIble. Full power. Good condition, 673-5649.

1965½ CORVETTE, 425 HORSEPOWer, exc. New tires, side exhaust. 1 owner, older couple. 332-6542, aft. 5 p.m.

1966 IMPALA CONVERTIBLE, driven 5 months, son drafted. $2,323. 338-4167.

1966 CHEVY CAPRICE 2 DOOR hardtop, wanted must be in good condition, with average mileage. Prefer full factory equipment including air conditioning. Call H. J. Stowe MI 4-1930.

1966 CORVAIR AUTOMATIC. Radio. FE 2-8646.

1966 CHEVELLE SS 396 4-SPEED, vinyl top, $2,195. VAN CAMP CHEVY Inc. On Milford Rd., MILFORD, MU 4-1025.

1966 IMPALA SPORT COUPE WITH power steering, red, Only $2,095. VAN CAMP CHEVY, Inc. On Milford, MU 4-1025.

1966 CHEVELLE, SS, 396, 4-SPEED, double power, 325 H.P. 338-9550.

MIKE SAVOIE
Birmingham's New
CHEVROLET DEALER
1104 S. Woodward
MI 4-2735

1960 IMPERIAL
radio, heater, automatic, black with white top, new tires, power
$595
BIRMINGHAM
Chrysler-Plymouth
860 S. Woodward MI 7-3214

1964
Chrysler
AUTOMATIC, SEDAN.
$1195
1-YEAR WARRANTY. BANK RATES
Downey Olds
550 Oakland FE 2-8101

Kessler-Hahn
Chrysler-Plymouth-Valiant-Jeep
6673 Dixie Clarkston
Near M15 MA 5-2635

1966 IMPERIAL
4-door hardtop, full power with factory air conditioning, green with white vinyl top.
$3695
BIRMINGHAM
Chrysler-Plymouth
860 S. Woodward MI 7-3214

1961 DODGE LANCER, 1960 DODGE convertible, air, good condition. Below book price. MI 7-0292.

DODGE DART 440, 1962, V-8, POWer brakes, power steering, exc. cond. A good deal. 646-7567 evenings.

1964 DODGE 2-DOOR, RADIO, heater, $695 at MIKE SAVOIE CHEVROLET, Birmingham. MI 4-2735.

1964 DODGE
Polara, 4-door radio, heater, automatic, only
$995
BIRMINGHAM
Chrysler-Plymouth
860 S. Woodward MI 7-3214

KESSLER'S
DODGE
CARS AND TRUCKS
Sales and Service
Oxford OA 8-1400

1966 DODGE CORONET 500, HARDtop, auto., power steering and whitewalls. Many extras. Low mileage. By owner. OL 1-6704.

1958 EDSEL CONVERTIBLE, BEST offer. 692-1053.

1955 FORD. GOOD BODY. RUNS good. $75. Clean. OR 3-1917.

1957 FORD, $49
Reliable Motors FE 8-9742

1957 T BIRD, 2 TOPS. RESTORED. Owner. 682-3337.

1958 FORD 6 STICK. NO LOW gear. New brakes. Good tires, $50. 682-5635.

1959 FORD, $75, GOOD TRANSPORtation, V-8, auto, radio, heater, good tires, FE 5-7557.

1960 Falcon
2-door, like new condition, no money down, spot delivery, asking—
$269
SPARTAN DODGE
855 Oakland Ave.
FE 8-4528

1960 FORD 6, STICK, EXCELLENT mechanical condition. 852-1975.

1960 FORD WAGON AND 1963 FORD Cortina, 1 or both must be sold, pvt. 682-1907.

1961 T BIRD, FULL POWER
$750 673-0639.

New and Used Trucks 103

New and Used Trucks 103

BEATTIE FORD
50,000 Mile or 2 Year Power Train Warranty —

1966 Chevy
½-Ton Pickup with custom cab, step bumper, V-8, radio, heater, whitewalls and tinted glass. Extra nice! Only—
$1895

1966 Bronco
Pickup, with 6-cyl., 4-wheel drive. Radio, heater. Balance of new car unit warranty.
$1995

1963 Jeepster
Station Wagon, automatic, power steering, 4-wheel drive, radio, heater. Only —
$1395

1965 Ford
F250 ¾-ton pickup, V8, stick, fiberglas cover over back. Only
$1695

1961 Chevy
½-Ton with 6-Cyl. engine, stick shift. Only—
$795

1966 Ford
F-100 Pickup, with 6-cyl. engine, radio, heater, custom cab, tu-tone, whitewalls.
$1795

—On Dixie Hwy. In Waterford—
Your Ford Dealer Since 1930
623-0900

New and Used Cars 106

1961 THUNDERBIRD. A real sharp car. Can be purchased with no money down.

LUCKY AUTO
1940 W. Wide Track
FE 4-1006 or FE 3-7854

1961 FORD 9-PASSENGER WAGON — Full power. Only $99. MARVEL MOTORS, 251 Oakland Ave., Pontiac. FE 8-4079.

1961 FALCON WAGONBUS WITH 2ND ROW SEATS, HAS STANDARD SHIFT TRANSMISSION, RADIO AND HEATER AND WHITE-WALL TIRES, FULL PRICE $495. ABSOLUTELY NO MONEY DOWN. Assume weekly payments of $4.92. CALL CREDIT MGR. Mr. Parks at HAROLD TURNER FORD, MI 4-7500.

1961 FALCON, 6-CYLINDER, $150. 391-3136.

1961 FORD, $99
Reliable Motors FE 8-9742

1961 FORD FALCON, EXCELLENT cond. $300. EM 3-2322.

1961 FORD STATION WAGON, California car. 693-5984.

1961 FORD 6, 2-DOOR, VERY nice. 333-7542, Riggins, Dealer.

1962 FORD WAGON, 4 DOOR, RACK solid, new rubber and exhaust, 6 stick, $600 firm. 365-2093.

1962 FORD GALAXIE 4-DOOR hardtop, V-8, automatic, radio, heater, excellent condition. Only $495. As low as $5 down with King financing available. KING AUTO SALES, M59 and ELIZABETH LAKE ROAD, FE 8-4088.

1962 FORD RANCH WAGON, $495 at MIKE SAVOIE CHEVROLET, Birmingham. MI 4-2735.

1962 FALCON WAGON, GOOD CONDITION, $300. OR 3-6462.

1962 FORD 2,DOOR, 8-CYLINDER Power steering, $295. at MIKE SAVOIE CHEVROLET, Birmingham. MI 4-2735.

1962 FORD COUNTRY SEDAN, 9 PASSENGER STATION WAGON, POWER EQUIPPED, AUTOMATIC TRANSMISSION, RADIO AND HEATER, WHITE-WALL TIRES, FULL PRICE $695. ABSOLUTELY NO MONEY DOWN. Assume weekly payments of $6.88. CALL CREDIT MGR. Mr. Parks at HAROLD TURNER FORD, MI 4-7500.

1963 FORD-GALAXIE 500 2-DOOR, 8, automatic, $875 at MIKE SAVOIE CHEVROLET, Birmingham. MI 4-2735.

1963 FAIRLANE 500 2-DOOR HARDTOP, 8, automatic $845 at MIKE SAVOIE CHEVROLET, Birmingham. MI 4-2735.

1963
FORD
Custom 2-door, 8-cylinder, automatic.
$495
FULL PRICE
NO MONEY DOWN
Downey Olds
550 Oakland FE 2-8101
BUY OF THE DAY

1963 T-BIRD LANDAU, 1 OWNER. Never rusted. New tires. $1250 cash. 363-3389.

1963 FORD GALAXIE CONVERTIBLE, V8, automatic, radio, heater, power steering, light metallic turquoise with white nylon top, mint condition throughout. $1,088 full price. $88 down, $49.92 per month.
"It only takes a minute" to Get "A BETTER DEAL" at:
John McAuliffe Ford
630 Oakland Ave. FE 5-4101

1964 FALCON 2-DOOR SEDAN WITH AUTOMATIC TRANSMISSION, RADIO AND HEATER, WHITE-WALL TIRES, FULL PRICE $695. ABSOLUTELY NO MONEY DOWN. Assume weekly payments of $7.92. CALL CREDIT MGR. Mr. Parks at HAROLD TURNER FORD, MI 4-7500.

1964 FALCON WAGON, AUTOMATIC $895 at MIKE SAVOIE CHEVROLET, Birmingham. MI 4-2735.

1964 FORD 2-DOOR, 8, AUTOMATIC $745 at MIKE SAVOIE CHEVROLET, Birmingham. MI 4-2735.

1964 FORD GALAXIE, 2 DOOR hardtop, double power, exc. cond. FE 4-1795.

1964
FORD
XL CONVERTIBLE, AUTOMATIC, POWER STEERING AND BRAKE LOW MILEAGE, ONE OWNER.
$1295
1 YEAR WARRANTY
BANK RATES $150 DOWN $150 DOWN BANK RATES
Downey Olds Downey Olds
550 Oakland FE 2-8101 550 Oakland FE 2-8101

1964 FORD CUSTOM 4-DOOR, V-8, automatic, radio, heater, power steering, brakes, these Pontiac Highway dept. cars, 2 to choose from, your choice for only—$888 full price, $88 down, and as low as $36.92 per month.
"It only takes a minute" to Get "A BETTER DEAL" at:
John McAuliffe Ford
630 Oakland Ave. FE 5-4101

1963 T-BIRD VERY CLEAN. $2,250 Opdyke Hardware FE 8-6686

1965 T-BIRD . . . $2,795. OPDYKE Hardware. FE 8-6686.

Pretty Ponies
1965 & 1966 MUSTANGS
SEVERAL GOOD MUSTANGS TO CHOOSE FROM.
CONVERTIBLES
HARDTOPS
2 PLUS 2's
FULL EQUIPMENT
Priced From $1295
As Low As $39 Down
And $39 Per Month
HAROLD TURNER
FORD, INC.
464 S. WOODWARD AVE.
BIRMINGHAM MI 4-7500

1964 FALCON 2-DOOR SEDAN WITH AUTOMATIC TRANSMISSION, RADIO AND HEATER, WHITE-WALL TIRES, FULL PRICE $695. ABSOLUTELY NO MONEY DOWN. Assume weekly payments of $7.92. CALL CREDIT MGR. Mr. Parks at HAROLD TURNER FORD, MI 4-7500.

1965 FALRLANE 500, 4-DOOR, AIR conditioning, double power, V-8, auto., $1,400. MY 2-3942.

1965 FORD LTD, 427, 4-SPEED — Must sell, service, FE 5-4565, 682-7473.

1965 MUSTANG 2 PLUS 2, 27,000 mi. No rust. 289 V-8. Auto. Power steering. Special trim. Radio. Heater. Whitewalls, wire covers. $1265. 363-4637.

1965 FORD GALAXIE 500 2-DOOR hardtop, automatic with power, $1555 at MIKE SAVOIE CHEVROLET, Birmingham. MI 4-2735.

1965 MUSTANG HARDTOP, TWO TO select from, 6 cyl. and V8, with all the goodies, take the Mustang pledge, join the smart set, $1388 full price, $88 down, and $43.56 per month. 50,000 mile — 5 year new car warranty.
"It only takes a minute" to Get "A BETTER DEAL" at:
John McAuliffe Ford
630 Oakland Ave. FE 5-4101

1965
Mustang
STICK, CONVERTIBLE, 4 ON FLOOR
$1595
1-YEAR WARRANTY. BANK RATES
$150 DOWN
Downey Olds
550 Oakland FE 2-8101

1965 FORD GALAXIE 500 LTD, sport coupe, with a beautiful metallic blue with matching silk interior, this is the finest Ford Motor builds, V8, automatic, radio, heater, power steering, brakes, $1788 full price only $88 down, $56.95 per month. 50,000 mile—5-year warranty.
"It only takes a minute" to Get "A BETTER DEAL" at:
John McAuliffe Ford
630 Oakland Ave. FE 5-4101

1966 FORD 4-DOOR AUTOMATIC with power $1195. MIE SAVOIE CHEVROLET, Birmingham. MI 4-2735.

1966 FORD, 7 LITRE, 4-SPEED. Power steering, brakes, air conditioning. Reclining seat. Many other extras. 17,000 mi. Like new. Best offer. EM 3-3812. After 6 p.m.

1966 MUSTANG 2 PLUS 2, 8 CYL. Auto. Console. Decor 363-0846.

1966 FALCON
Club Station Wagon with automatic transmission, radio and heater and whitewall tires. Full price only $1895, only $49 down and weekly payments $14.92.

HAROLD TURNER
FORD, INC.
464 S. WOODWARD AVE.
BIRMINGHAM MI 4-7500

1966 FORD CONVERTIBLE, V8, AUTOMATIC, radio, heater, power steering, brakes, beautiful amber glow metallic finish with black nylon top, 10,000 actual miles, still under new-car warranty. $2,088 full price, $88 down and $65.76 per month.
"It only takes a minute" to Get "A BETTER DEAL" at:
John McAuliffe Ford
630 Oakland Ave. FE 5-4101

FRESH START
1967 T-Birds, Mustangs, Galaxies. Low Down Payment. Credit no problem. Call Joe Weiss, JACK LONG FORD SALES, 651-9711, Rochester.

1963 GMC SUBURBAN, AUTOMATIC. This one will do the job for you. Priced to sell. ROSE RAMBLER, 8145 Commerce Rd., EM 3-4155.

1966 GMC CUSTOM SUBURBAN, 351 — V8, 4-speed manual transmission. Power brakes and steering. $2,195. 682-6451.

I FINANCE REASONABLY
'59 Lincoln — Cadillac $87 up
(2) '57 Chevrolets $37
1960 Ford — Chevrolet wagons $187
8 or less convertibles & cars $78
(3) 1965 VWs — Ford — Dodge $1295
Plenty others and few trucks
Economy Cars 2335 Dixie Hwy.

1960 COMET STATION WAGON, automatic, air-conditioned. Only $395 with as low as $5 down. King financing available. KING AUTO SALES, M59 and ELIZABETH LAKE ROAD, FE 8-4088.

1960 COMET, STICK, $125. FE 2-5215

1960 COMET 2-DOOR AUTOMATIC, radio, heater, $245 at MIKE SAVOIE CHEVROLET, Birmingham. MI 4-2735.

1960 COMET, GOOD CONDITION, $275. MA 6-7187.

1961 COMET 6, STICK, GOOD SECOND car. FE 4-2349.

1962 COMET, GOOD RUNNING condition. 335-6723.

1963 MERCURY 4-DOOR SEDAN, Automatic, radio, heater, power steering. Only $995. BOB BORST Lincoln Mercury, 479 S. Woodward — MI 6-4538.

1964 MERCURY MONTCLAIR 4-door hardtop, V8, automatic, power steering, power brakes, power windows. A beautiful royal blue with matching interior. Save. ROSE RAMBLER Sales, 8145 Commerce Rd., EM 3-4155.

1965 COMET 2-DOOR V-8, EXCELLENT condition, $1150. 335-8308.

1965 COMET V8, AUTOMATIC, $1,195 Opdyke Hardware FE 8-6686

1966 MERCURY
Colony Park 10 passenger station wagon with power equipment, automatic transmission, radio and heater and whitewall tires, $129 or old car down.
HAROLD TURNER
FORD ,INC.
464 S. WOODWARD AVE.
BIRMINGHAM MI 4-7500

OPEN 9 TO 9 P.M.
Transportation Specials
1961 OLDS wagon $497
1961 BONNEVILLE hardtop $697
1962 CORVAIR 2-door $397
1961 CHRYSLER hardtop $297
1963 FALCON Auto. $597
1962 MAC 2-door $697
1961 FORD Auto. $297
1960 PONTIAC wagon $297
1960 OLDS convertible $297
1960 VALIANT Auto. $297
1961 RAMBLER American $197
1962 CORVAIR Monza $197
BUY HERE—PAY HERE
WE HANDLE AND ARRANGE ALL FINANCING
CALL MR. DAN AT
FE 8-4071
Capitol Auto
312 W. MONTCALM
Just East of Oakland

1962 OLDSMOBILE STATION WAGON, 9 PASSENGER MODEL L, AUTOMATIC TRANSMISSION, RADIO AND HEATER AND WHITE-WALL TIRES, FULL PRICE $695. ABSOLUTELY NO MONEY DOWN. Assume weekly payments of $7.92. CALL CREDIT MGR. Mr. Parks at HAROLD TURNER FORD, MI 4-7500.

1963 OLDS F-85, $600
682-3612

1963 OLDS STARFIRE 2-DOOR hardtop. A truly fine car at only $1,195. BOB BORST Lincoln Mercury Sales, 479 S. Woodward Ave. MI 6-4538.

1965
OLDS
LUXURY SEDAN, FULL POWER
$2195
$150 DOWN BANK RATES
Downey Olds
550 Oakland FE 2-8101

1965 OLDSMOBILE 88 2-DOOR AUTOMATIC with power, $1795. MIKE SAVOIE CHEVROLET, Birmingham. MI 4-2735.

1965
OLDS
DYNAMIC 88 CONVERTIBLE POWER STEERING, POWER BRAKES.
$1995
$150 DOWN, BANK RATES
Downey Olds
550 Oakland FE 2-8101

1966
OLDS
DEMO., 442, 4 ON FLOOR, GOOD MILES. NEW CAR WARRANTY.
$2195
$150 DOWN BANK RATES
Downey Olds
550 Oakland FE 2-8101

BANKRUPT?
CREDIT PROBLEMS?
We Can Finance You—
Just Call
Mr. Mason or
Mr. Murphy at
FE 5-4101
McAuliffe

1966
OLDS
LUXURY SEDAN, FULL POWER, FACTORY WARRANTY
$2795
$150 DOWN BANK RATES
Downey Olds
550 Oakland FE 2-8101

SUBURBAN OLDS
HOME OF
Quality One-Owner
Birmingham Trades
AT LOWEST PRICES
635 S. Woodward 647-5111

1966
Toronado
COUPES, AIR - CONDITIONED, FULL POWER, LOW MILES, FULL FACTORY 2-YEAR WARRANTY.
$3695
BANK RATES
Downey Olds
550 Oakland FE 2-8101

BRAND NEW
1967 Olds
"88" HARDTOP COUPE
with power steering, brakes, automatic, whitewalls, wheel discs, plus full factory equipment. Now only—
$2,827
Houghton Olds
526 N. MAIN, OL 1-9761
Rochester

1967
OLDS
DELTA CUS. DEMO. 2700 MILES. NEW CAR WARRANTY 5 YEAR.
$3195
BANK RATES LOW DOWN
Downey Olds $ FE 2-8101
550 Oakland

MARMADUKE By Anderson and Leeming

"But Marmaduke's TOO BIG to be a member!"

New and Used Cars 106

DON'S USED CARS
Small Ad—Big Lot
50 CARS TO CHOOSE FROM
We buy or will adjust your payments to less expensive car.
677 M-24, Lk. Orion MY 3-2041

1961 VALIANT STATION WAGON, new rubber, $195. Save Auto. FE 5-3278.

1963 PLYMOUTH FURY 2-DOOR hardtop, extremely clean. 264-3459.

1964 PLYMOUTH 4-DOOR WITH AUTOMATIC TRANSMISSION, POWER EQUIPMENT, RADIO AND HEATER AND WHITEWALL TIRES, FULL PRICE $995. ABSOLUTELY NO MONEY DOWN. Assume weekly payments of $8.92. CALL CREDIT MGR. Mr. Parks at HAROLD TURNER FORD, MI 4-7500.

BARRACUDA, 1965, 4 SPEED trans. exc. cond., owner. 689-1039.

1966 BARRACUDA, 289-AUTOMATIC, red with black interior, bucket seats, take over payments. 391 Second St. or FE 5-3734.

1959 PONTIAC, DOUBLE POWER, good condition. 852-2978 bet. 10-5 p.m.

No Mystery
About Our
Discount
IT'S IN THE PRICE
$199 1960 Pontiac Catalina
$699 1963 326 Mtr. LeMans Coupe
$599 1961 Bonneville convertible
$999 1963 Bonneville Vista
$ 99 1960 Corvair Monza coupe
$399 1963 Ford Galaxie
$199 1962 Ford station wagon
$899 1961 Cadillac Coupe DeVille
$399 1960 T-Bird
$499 1962 Chevy, 2 door
NO CASH NEEDED—BANK RATES
OPDYKE MOTORS
2220 Pontiac Rd. at Opdyke
FE 8-9237 FE 8-9238

1960 PONTIAC, GOOD RUNNING condition. 623-1142.

1961 PONTIAC 9-PASSENGER STATION wagon. Can be purchased with no money down.
LUCKY AUTO
1940 W. Wide Track
FE 4-1006 or FE 3-7854

1962 CATALINA REGULAR FUEL, V-8, Exc. condition. $395. 335-6328.

1962 TEMPEST CONVERTIBLE. Good condition. Runs well. $375. FE 2-5243 or FE 2-8468.

1962 PONTIAC TEMPEST CONVERTIBLE. 4-cyl., auto., $300. Will accept outboard motor as part payment. 624-3227.

1963
PONTIAC
2-DOOR HARDTOP, POWER STEERING AND BRAKES.
$895
FULL PRICE
NO MONEY DOWN BANK RATES
Downey Olds
550 Oakland FE 2-8101

1963 BONNEVILLE CONVERTIBLE. Full power, excellent condition. $1,495. 682-7275, after 5 p.m.

1963 PONTIAC VENTURA, 2-DOOR hardtop. 1 owner, exc. condition, $975. MA 4-2994.

1963 BONNEVILLE CONVERTIBLE, automatic with power, $1295 at MIKE SAVOIE CHEVROLET, Birmingham. MI 4-2735.

THE NEW
AUDETTE PONTIAC
NOW SERVING
Troy—Rochester—Birmingham Area
1850 Maple, across from Berz Airport
642-6600

1963 TEMPEST SPORTS COUPE. 326 3 speed. Call after 5 p.m. 673-6652.

1963 PONTIAC HARDTOP, REAL nice. 333-7542, Riggins, dealer.

1963 CATALINA
4-door hardtop, automatic, power steering, brakes, Only—
$1195
HAUPT PONTIAC
On M15 at Interchange I-75
Clarkston MA 5-5500

1964 Pontiac
Grand Prix, platinum with black vinyl top, mag wheels, your old car down. ASKING—
$1787
SPARTAN
DODGE
855 Oakland Ave.
FE 5-4528

1964 PONTIAC GRAND PRIX, IN good shape, owner moving out of town. 338-9202.

1964 PONTIAC BONNEVILLE CONVERTIBLE, automatic with power, low mileage, $1495 at MIKE SAVOIE CHEVROLET, Birmingham. MI 4-2735.

1964 TEMPEST CONVERTIBLE, automatic, $1295 at MIKE SAVOIE CHEVROLET, Birmingham. MI 4-2735.

1964 PONTIAC TEMPEST 4-DOOR, auto., 23,000 miles, tinted windshield, positraction, radio, heater, back-up lights, whitewall tires, $875. FE 8-6928.

TWO 1964 4 CYLINDER PONTIACS, 4-dr. custom and sport coupe, hydra., power steering. 988 Arlene. 334-1727.

1964 PONTIAC
Bonneville convertible with power equipment, automatic transmission, radio and heater, whitewall tires. Full price $1395, only $49 down and weekly payments of $12.88.
HAROLD
TURNER
FORD, INC.
464 S. WOODWARD AVE.
BIRMINGHAM MI 4-7500

1964 PONTIAC BONNEVILLE Brougham, gray with black top, AM-FM radio stereo, power brakes, steering, and windows, 6-way seat, power antenna, air conditioning, rear seat defroster, new tires, snow tires with rims, tinted windows, this car has every extra Pontiac offers. $1,790. 674-2033.

1965 CATALINA 2-DOOR HARDTOP, exc. condition. Call aft. 6:30 .m. except weekends, 335-6522.

1965 CATALINA, DOUBLE POWER, decor, hydra., 15,000 Mi., after 5:30, OR 3-7275.

1965 PONTIAC 2-plus-2
With vinyl roof, automatic, power steering, brakes, whitewalls, almost like new! Only—
$2195
HAUPT PONTIAC
On M15 at Interchange I-75
Clarkston MA 5-5500

1965
PONTIAC
HARDTOP, STICK
$1395
$150 DOWN BANK RATES
Downey Olds
550 Oakland FE 2-8101

1965 PONTIAC
Catalina 4-door, radio, heater, standard transmission only
$1295
BIRMINGHAM
Chrysler-Plymouth
860 S. Woodward MI 7-3214

1965 CATALINA CONVERTIBLE, excellent condition. 29,000 miles. $1875. FE 5-0080.

The Heart Of Our Business
Is The Satisfaction Of
Our Customers.

1964 FORD
Galaxie 500 2-door hardtop, "352" engine, Cruis-O-Matic, power steering. Well kept $1195

1966 FORD
Fairlane 500 XL 2-door hardtop, "289" V-8, automatic, power steering. Really sporty. $1895

1965 MERCURY
Monterey Breezeway sedan, automatic, radio, heater, real savings on this one-owner beauty. $1495

1965 FORD
LTD 2-door hardtop, automatic, V-8, power steering and brakes, black vinyl top. Hurry on this one. $1795

1965 FORD
Mustang 2-door hardtop, V-8, stick, radio, heater. All black with red bucket seats. $1695

1962 PONTIAC
Catalina, 2-door hardtop, automatic, power steering, power brakes. Want something really sharp? ..... $ 795

1963 PONTIAC
Catalina sport coupe, automatic, power steering and brakes. Almost factory condition. $1195

1966 FORD
Mustang 2-door hardtop, dark green with matching interior, stick, radio, heater. Hurry! $1895

1964 MERCURY
Marauder, 2-door hardtop fastback, V-8, automatic, power steering and brakes. Needs a "little." $1095

1964 BUICK
LeSabre 2-door hardtop, sky blue with matching interior, automatic, radio, heater. One-owner, garage-kept. $1595

Hillside
LINCOLN - MERCURY
1250 Oakland 333-7863

New and Used Cars 106

1965 PONTIAC GTO, 360 HORSE, power, 4-speed, posi-traction, 390 rear axle. Excellent shape. $1595. MI 6-0864.

1965 TEMPEST
CONVERTIBLES, Wide selection, fully reconditioned, new tires.
$1695 TO $1795
PONTIAC RETAIL STORE
65 Mt. Clemens St. FE 3-7954
TOM RADEMACHER
CHEVY OLDS
1965 PONTIAC Bonneville 2-door hardtop, with automatic, power steering, brakes, automatic Cruise-Control, Low mileage, never-trade! $2,195. On U.S. 10 at M15, Clarkston, MA 5-5071.

1966 LEMANS 2-DOOR HARDTOP, power brakes, power steering, vinyl top. 674-1561 after 6.

1966 PONTIAC GTO, TAKE OVER $93 car payments. FE 8-2734.

Mansfield
Auto
Sales
FE 5-5900
FE 8-8825
WE SPECIALIZE IN
LATE MODEL GM
1-OWNER USED CARS
STATION WAGONS

1966 PONTIAC Catalina 9 passenger, factory warranty.

1965 Pontiac, Bonneville, 4 passenger, power, turquoise finish, 1 owner

1965 PONTIAC, Catalina, 6 passenger, power, turquoise finish, 1 owner

1965 TEMPEST, Custom, V-8 engine, automatic transmission, power, one owner.

1966 VW, 10 passenger, 1 owner and real clean.

1964 PONTIAC, Catalina, 6 passenger, power, 1 owner, priced right.

1964 TEMPEST, Custom, 4 passenger, has full power, factory air conditioning, white with blue interior.

1963 PONTIAC, Catalina 6 passenger with power. Black with red interior.

OPEN 9 TO 9
Mansfield
Auto
Sales
1104 BALDWIN AVE.
FE 5-5900 FE 8-8825

1966
PONTIAC
BONNEVILLE, 2-DOOR HARDTOP
$2595
$150 DOWN, FACTORY WARRANTY, BANK RATES.
Downey Olds
550 Oakland FE 2-8101

PRIVATE OWNER!
ONE OWNER CAR!
EXTRA SPECIAL!
Yes — this is just what I said above! A 1966 PONTIAC CATALINA 2 DOOR HARDTOP with a sparkling snow white exterior, and a jet black vinyl top too! Yes — this outstanding unit has only 21,000 actual miles, and it's yours for only $2150. Remember — This is a one owner car! Call 623-1106 after 6 P.M. and I will show you the car of your dream tonight!

1966 CATALINA CONVERTIBLE. Blue with white top. 9000 actual mi. $2495. Call after 3. 682-7247.

1966 PONTIAC BONNEVILLE, AIR-conditioning. $2795. UL 2-1108.

1966 TEMPEST
2-door hardtop, stick, radio, heater, under factory warranty, only—
$1995
HAUPT PONTIAC
On M15 at Interchange I-75
Clarkston MA 5-5500

New and Used Cars 106

1966 PONTIAC CATALINA, 2-DOOR, AM, FM Reverb. 17,000 mi. Real nice. Power steering, brakes. 334-1993.

1966 PONTIAC LEMANS 2-DOOR hardtop, 326 engine, radio, heater, stick shift, still under new-car warranty, royal blue with black vinyl top. Only $2,288 full price, $88 down and only $73.70 per month.
"It only takes a minute" to Get "A BETTER DEAL" at:
John McAuliffe Ford
630 Oakland Ave. FE 5-4101

SHELTON
PONTIAC-BUICK
855 S. ROCHESTER ROAD
651-5500

1966 PONTIAC BONNEVILLE, double power, whitewalls, 13,000 actual mi. FE 8-3133 aft. 5.

1967 TEMPEST CUSTOM 2 DOOR hardtop, 8 cyl., red, black interior. 625-4484.

1967 PONTIAC CATALINA 4-DOOR hardtop with 2,000 actual miles, bronze finish, with black interior, automatic, power steering brakes, whitewalls, new car guarantee. This weeks special only $2888 full price with $88 down, only $93.00 per month.
"It only takes a minute" to Get "A BETTER DEAL" at:
John McAuliffe Ford
630 Oakland Ave. FE 5-4101

1967 BONNEVILLE, AIR CONDITIONING, $3495. 334-9237.

New and Used Cars 106

BEEN BANKRUPT? NEED A CAR? Call FE 8-0686, ask for Mr. White.

1963 RAMBLER AMERICAN 3-door sedan. White with radio, new and original 8,000 miles — priced to sell! ROSE RAMBLER, 8145 Commerce Rd. EM 3-4155.

1963 CLASSIC WAGON, LIKE NEW, $499. MARVEL MOTORS, 251 Oakland Ave. FE 8-4079.

FINE SELECTION OF BIRMINGHAM 1-owner trades. Open Monday and Thursday nights 'til 9. Tell us . . . if you can buy for less. VILLAGE RAMBLER, 666 S. Woodward, Birmingham.

RAMBLER — BUY YOUR NEXT ONE AT PETERSON & SON RAMBLER in Lapeer, large selection of parts, service, call 664-4051.

1965 AMBASSADOR '990' CONVERTible, 8-cylinder, Automatic, Power Steering. VILLAGE RAMBLER, 666 S. Woodward, Birmingham.

1965 CLASSIC 770 4-DOOR, 6-CYLinder, with overdrive. Economy special.
VILLAGE RAMBLER
666 S. Woodward MI 6-3900

1965 COMPANY DEMOS' — PRICED to sell! Tell us . . . if you can buy for less! VILLAGE RAMBLER, 666 S. Woodward, Birmingham.

1965 AMBASSADOR WAGON, 8, AUTOmatic, power steering and brakes — Extra clean!
VILLAGE RAMBLER
666 S. Woodward MI 6-3900

1965 VOLKSWAGEN, SUNROOF, and sharp! Low mileage, 1 owner. VILLAGE RAMBLER, 666 S. Woodward, Birmingham.

'67 OLDS
F-85 COUPE
$1991.90
plus tax and license
$150 Down Bank Rates
Downey
Oldsmobile
550 Oakland FE 2-8101

TAKE ADVANTAGE
OF OUR LOW-LOW PRICES
WE STILL HAVE
NO SALESMEN
Deal With Owners
Direct
RUSS JOHNSON — KEN JOHNSON

1964 CHEVY
Impala 2-door hardtop, with V-8, automatic, power steering, brakes, whitewalls, radio, heater. Ivory finish. Only —
$1495

1965 RAMBLER
Classic Hardtop. BRAND NEW Factory ENGINE. Factory air conditioning.
$1795

1966 PONTIAC
Catalina Sedan, power steering, brakes, hydramatic, radio heater, burgundy with a white top. Only—
$2295

1966 PONTIAC
4-Door sedan, with power steering, brakes, whitewalls, radio, heater. Municipal car. White with a black top.
$1795

1966 BUICK
LeSabre Hardtop, with double power, automatic, medium blue finish.
$2095

1965 BUICK
Wildcat CONVERTIBLE, Automatic, double power, silver blue with black top.
$1895

1966 PONTIAC
LeMans Convertible, 4-speed, sprint opp., double power, buckets.
$2095

1965 PONTIAC
Bonneville Convertible, with double power, hydramatic, silver finish.
$1995

RUSS
JOHNSON
PONTIAC—RAMBLER
Open Daily 'Til 9 P.M.
On M24 In Orion, MY 3-6266

NEW 1967
OLDSMOBILE
Cutlass 2-Door
Hardtop
$2197.70
PLUS TAX AND LICENSE
Equipped
with
TURN SIGNALS
HEATER
BACK-UP LIGHTS
SIDE MIRROR
DEFROSTER
SEAT BELTS
VINYL TRIM
$150.00
Down or Trade of Equal Value
DOWNEY
OLDSMOBILE
550 OAKLAND FE 2-8101

"Cy" Owens
Sale of Top Quality Cars

1955 CHEVY
¾-ton pickup. Runs good, tires are good. Now Only — $175

1965 CHEVY
Biscayne 2-door, with 6 cyl. automatic. Radio. Now Only—
$1395

1964 CHEVROLET
Pickup, 4 cylinder, standard transmission, radio, long box. Low mileage — Like new.
$1095

1962 CHEVY
2-door, with V-8, automatic, power steering. Only — $695

1964 PLYMOUTH
Sport Fury Convertible. V-8, automatic, power steering and brakes. Only—
$1195

1959 FORD
Pickup, V-8, stick shift. Now Only — $445

1962 PLYMOUTH
Savoy Station Wagon. 6-cylinder, automatic, radio. Second car for the family. Special at Only
$595

1965 CHEVY
Chevelle Station Wagon. V-8, automatic, radio, whitewalls. Beautiful bronze finish. Only
$1495

1965 CHRYSLER
New Yorker 4-door, power steering, brakes, automatic, whitewalls. Only —
$1995

1964 PONTIAC
Catalina Convertible. V-8, automatic, power steering and power brakes. White with a black top.
$1345

1963 FORD
Galaxie 4-Door Sedan. V-8, automatic, power steering and power brakes. Only—
$745

WE HAVE SOME TRANSPORTATION SPECIALS—
Starting at Only—
$98.50

1965 MUSTANG
Hardtop, V8, automatic, whitewalls, radio, heater. Only—
$1445

OAKLAND
Chrysler — Plymouth
724 OAKLAND AVE.
FE 5-9436

USED CARS
OLIVER BUICK
1964 Buick
Electra Hardtop
4-door, full power, factory air, beautiful dark blue finish. Only —
$1895

1965 PONTIAC Sport Coupe $1995
1966 MUSTANG Hardtop. Blue $1995
1962 INVICTA Custom Hardtop $1095
1966 BONNEVILLE Hardtop $2695
1964 BUICK Skylark $1495
1962 CHEVY Pickup — ½-Ton $595
1965 LeSABRE 4-Door $1995
1964 CHEVY 4-door, Bel-Air $1595

Kinney Leasing and Daily
Rental Available
Ask for Hank Schlaefer or Vern Sheffield (Sales Mgr.)
196-210 Orchard Lake Ave. FE 2-9165

—Television Programs—

Programs furnished by stations listed in this column are subject to change without notice

Channels: 2—WJBK-TV, 4—WWJ-TV, 7—WXYZ-TV, 9—CKLW-TV, 50—WKBD-TV, 56—WTVS

WEDNESDAY EVENING

6:00 (2) (4) News (C)
(7) (Special) Mayor Cavanagh — Talk (C)
(50) Superman
(56) Friendly Giant
6:15 (56) Sing Hi—Sing Lo
6:30 (2) News—Cronkite
(4) News—Huntley, Brinkley
(7) Movie: "The Amazing Transparent Man" (1959) Marguerite Chapman.
(9) Twilight Zone — "A Nice Place to Visit" (R)
(50) Flintstones (C) (R)
(56) What's New
7:00 (2) Truth or Consequences (C)
(4) (Special) Mayor Cavanagh — talk (C)
(9) Bat Masterson (R)
(50) McHale's Navy (R)
(56) Busy Knitter
7:30 (2) (Special) Mayor Cavanagh — Talk. Mayor Jerome Cavanagh gives Style of the City Address.
(4) The Virginian—Search for stolen cattle leads to old girlfriend. Angie Dickinson, Harold J. Stone (Ron Russell, Warren Oates, featured. (C) (R)
(7) Batman—Penguin returns, Burgess Meredith, Walter Burke guests. (C) (R)
(9) Movie: "Hell's Half Acre" (1954) Woman searches for husband in Honolulu. Cast — Wendell Corey, Evelyn Keyes, Nancy Gates.
(50) Honeymooners — Ralph exaggerates his importance at bus company.
(56) Living for the Sixties — Discussion of consumer frauds, opportunities and rewards of Vista program, age limits for stewardesses.
8:00 (2) Green Acres — Hooterville forces Government to honor old contract for manufacture of WWI airplanes to reduce unemployment. (C) (R)
(7) Movie: "From the Terrace" (1960) John O'Hara's story of loveless marriage of socialite and man obsessed with pursuit of wealth. (C) (R) Paul Newman, Joanne Woodward, Ina Balin, Leon Ames, George Grizzard, Felix Aylmer, Patrick O'Neal star.
(50) Perry Mason — "The Weary Watchdog" Della's friend is blackmailed by husband's employes.
(56) Great Books
8:30 (2) Gomer Pyle, USMC—Gomer wrecks car borrowed without permission. Guests Barbara Stuart, Herbia Faye. (C) (R)
(56) Conversations — "Technology and the Changing World" Arnold Toynbee talks about society's failure to understand the significance of modern scientific developments.
9:00 (2) Danny Kaye — Guests Tony Randall, Vikki Carr, pianist Stan Worth and Victoria Meyerink. Danny attends his high school class reunion. (C) (R)
(4) Bob Hope — "Deadlock" starring Lee Grant and Jack Kelly. (C)
(50) Movie: "Johnny Belinda" (1948) Doctor comes to a small fishing village and becomes interested in a deaf mute girl. Jane Wyman, Lew Ayres star.
(56) International Magazine.
9:30 (9) (Special) Restless Years — A look at Canada's teen-agers.
10:00 (2) Lost in Space (C) (R)
(4) I Spy—Kelly and Scott are bodyguards for a young Middle Eastern king. With Clive Clerk and Walter Koenig. (C) (R)
(56) Prokofiev — Documentary.
10:30 (9) (Special) Filmmakers — Second in a series on recent Canadian film shorts.
10:45 (7) (Special) Summer Olympics — Chris Schenkel hosts report on preparations for the 1968 Summer Olympics at Mexico City. (C)
11:00 (2) (7) (9) News, Weather, Sports
(4) News—Westerkamp
(50) Movie: "Red Light" (1949) Man engages in relentless search for brother's killer. George Raft, Virginia Mayo star.
11:30 (2) Movie: "The Flying Fontaines" (1959) The self-centered star of an aerial act causes friction within the group. Michael Callan. (C)
(4) Johnny Carson (C)
(7) Joey Bishop (C)
(9) Wrestling — Windsor
12:30 (9) Window on the World
(50) Las Vegas (C)
1:00 (4) Beat the Champ — Bowling
(7) Untouchables — Ness and Hobson shoot down Benny Rivas. With Patricia Neal and Robert Stack.
1:30 (2) (4) News, Weather (C)

TOMORROW MORNING

6:15 (2) On the Farm Scene
6:20 (2) News (C)
6:30 (2) Sunrise Semester
(4) Classroom
(7) Kingdom of the Sea (C)
7:00 (2) Woodrow the Woodsman (C)
(4) Today (C)
(7) Morning Show
7:55 (9) Morgan's Merry-Go-Round
8:00 (2) Captain Kangaroo
(9) Romper Room
8:30 (7) Prize Theater: "The Old Man and the City", Charles Bickford.
(56) English VI
9:00 (2) Merv Griffin
(4) Living (C)
(9) Bonnie Prudden Show
9:10 (56) Come, Let's Read
9:30 (7) Dateline: Hollywood
(9) People in Conflict
(56) American History
9:55 (4) News (C)
(7) Children's Doctor (C)
(56) Let's Speak Spanish II
10:00 (4) Pat Boone (C)
(7) Supermarket Sweep (C)
(9) National Schools
10:10 (56) Of Cabbages and Kings
10:30 (2) Dick Van Dyke (R)
(4) Hollywood Squares (C)
(7) One in a Million
(9) Ontario Schools
(50) Yoga for Health
10:35 (56) Art Lesson
10:50 (56) Let's Speak Spanish I
11:00 (2) Love of Life
(4) Jeopardy (C)
(7) Everybody's Talking
(9) Mr. Dressup
(50) Dickory Doc (C)
11:05 (56) Let's Read Spanish III
11:25 (2) Jackie Crampton (C)
(9) Tales of the River Bank
11:30 (2) Search for Tomorrow (C)
(4) Eye Guess (C)
(7) Donna Reed (R)
(9) Friendly Giant
11:45 (2) Guiding Light (C)
(9) Chez Helene
11:50 (56) Arithmetic for Teachers
11:55 (4) News (C)

AFTERNOON

12:00 (2) News, (C)
(4) Match Game (C)
(7) Fugitive (R)
(9) Take 30
(50) Dialing for Dollars
12:25 (4) Doctor's House Call
12:30 (2) As the World Turns (C)
(4) Let's Make a Deal (C)
(9) Communicate
(50) Movie: "One Touch of Venus," Ava Gardner, Robert Walker, Dick Haymes.
12:35 (56) Let's Speak Spanish I
12:50 (56) Come, Let's Read
12:55 (4) News (C)
1:00 (2) Password (C)
(4) Days of Our Lives (C)
(7) Newlywed Game (C)
(9) Movie: "Bobby Ware is Missing," Neville Brand.
1:10 (56) Sets and Symbols
1:25 (56) Geography
1:30 (2) House Party (C)
(4) Doctors (C)
(7) Dream Girl (C)
1:55 (7) News (C)
(56) American History
2:00 (2) To Tell the Truth (C)
(4) Another World (C)
(7) General Hospital
2:20 (56) Mathematics for You
2:25 (2) News (C)
2:30 (2) Edge of Night
(4) You Don't Say! (C)
(7) Dark Shadows
(50) Love That Bob (R)
2:45 (56) Let's Speak Spanish II
2:55 (9) News
3:00 (2) Secret Storm
(4) Snap Judgment (C)
(7) Dating Game (C)
(9) Matches and Mates (C)
(50) Topper (R)
3:20 (56) Memo to Teachers
3:25 (4) News (C)
3:30 (2) Beverly Hillbillies (R)
(4) Concentration (C)
(7) Virginia Graham
(9) Swingin' Time
(50) Captain Detroit (C)
4:00 (2) Andy Griffith
(4) Bozo the Clown (C)
(7) Outer Limits
(56) International Magazine
4:30 (2) Mike Douglas (C)
(9) Fun House (C)
4:55 (4) Eliot's Almanac (C)
5:00 (4) George Pierrot (C)
(7) News (C)
(50) Alvin (C)
(56) Fires of Creation
5:30 (7) News — Jennings
(9) Cheyenne (R)
(50) Little Rascals
(56) What's New
5:55 (4) Carol Duvall (C)

TV Features

MAYOR CAVANAGH — 7:30 (2)

CONVERSATIONS—8:30 (56)

RESTLESS YEARS — 9:30 (9)

FILMMAKERS — 10:30 (9)

Marine Center Creation Eyed

By Science Service

WASHINGTON — Establishment of a multimillion dollar Tropical Marine Science Center in either Miami, Fla., or Mayaguez, Puerto Rico, is being studied by the Associated Universities, Inc. for the National Science Foundation.

Such a center could help fill large gaps in scientific understanding of the tropical environment. It would be open to all qualified scientists.

According to Lloyd Slater, assistant to the president of AUI an director of the study, the results should be presented to the AUI directors in mid-July.

AUI began the study last October at the encouragement of the Science Foundation. Chairman of the advisory committee is Dr. John Rather, head of the biology department at Woods Hole Oceanographic Institution.

The center, if one is constructed, would be devoted to the study of the tropical marine environment and its life forms. It would probably include a large geology department, concerned, for example, with ocean sediments.

—Radio Programs—

WJR(760) WXYZ(1270) CKLW(800) WWJ(950) WCAR(1130) WPON(1460) WJBK(1500) WHFI-FM(94.7)

TONIGHT

6:00—CKLW, News
WJR, News, Sports
WWJ, News, Sports, Weather
WXYZ, Newscope
WJBK, News, Music
WCAR, News, Joe Bucarella
WPON, News, Sports
WHFI, Uncle Jay Show
6:30 CKLW, News, Music
WWJ, Today in Review
WJBK, News, Stern-Sports
WJR, Bus. Barometer
6:45—WJR, Lowell Thomas
7:00—WJR, Tigers/Wash. Senators
WWJ, News, Carlson
WXYZ, Ed Murrigan
WPON, News, Music
WCAR, Ron Rose
WJBK, News, Music
WHFI, Dinner Concert
7:15—WXYZ, Joe Reynolds
8:00—WHFI, Curtain Call
9:00—WHFI, Montage
10:00—WJR, News, Kaleidoscope
11:00—WJR, News, Music, Sports
WWJ, News, Sports, Music
WPON, Arizona Weston
11:15—WCAR, Mother Journal
11:25—WCAR, Ron Rose
11:30—WJBK, Concensus

THURSDAY MORNING

6:00—WJR, Music Hall
WWJ, News, Borders
WXYZ, Music, News
WCAR, News, Dotzell
CKLW, News, Bud Davies
WPON, News, Music
WJBK, News, Books, Edit
6:15—WJBK, Bob Lee-Music
7:00—WPON, News, Music
WHFI, News, Almanac
WJR, News, Music Hall
7:30—WJBK, Sports
8:00—WJR, News, Sunnyside Music
9:00—WJR, News, Harris
WCAR, Jack Sanders
WHFI, Uncle Jay
WWJ, News, Neighbor
10:00—WJBK, News, Music Patrick
WXYZ, Breakfast Club, Don McNeill
WHFI, Bill Boyle
WPON, News, Music
WJR, News, Music
11:00—WJR, News, Godfrey
WXYZ, News, Murphy
WHFI, Bill Boyle

THURSDAY AFTERNOON

12:00—WWJ, News, Market, Emphasis
WJR, News, Farm
CKLW, News, Dave Shafer
WPON, News, Music
WCAR, Dave Lockhart
WHFI, News, Boyle
WXYZ, News, Music
WJBK, News, Eder, Music
1:00—CKLW, News, Dave Shafer
WHFI, Encore
WWJ, News, Marty
WJR, News, Music
2:00—WPON, News, Music
WXYZ, Dave Prince
WJR, News, Linkletter
3:00—WWJ, Newsline
WCAR, News, Bacarella
WJBK, News, Music, Toles

People in the News

By The Associated Press

Hebrew author Samuel Yoseph Agnon, who received last year's Nobel Prize for literature, sharing it with author Nelly Sachs of Sweden, will leave tomorrow on a month's visit to the United States.

He will come at the invitation of the group known as American Friends of Hebrew University, a spokesman of that Jerusalem institution said today.

Tito Names New Secretary General

President Tito has named Vladimir Popovic, 53, his new secretary general, it was announced today in Yugoslavia.

Bogdan Crnobrnja, secretary general to the president until now, is taking another, undisclosed job.

Popovic has been serving as chairman of the Parliamentary Board of Foreign Affairs and International Relations. He also has been the Yugoslav ambassador to the Soviet Union, to the United States and China.

Lynda Bird Due in Easter Seal Film

LYNDA BIRD

Lynda Bird Johnson, who frequently dates movie actor George Hamilton, is taking a fling at film-making herself.

The film, for the National Association for Crippled Children and Adults, will be used in the 1968 Easter Seal campaign.

Two Win Top Prize in International Music

The Edgar M. Leventritt Foundation for the first time has named two first-prize winners in its international musician competition.

The two, among four finalists in this 25th annual contest, are violinists Kyung Wha Chung, a 19-year-old Korean-born girl, and 18-year-old Pinchas Zuckerman of Israel.

They were chosen yesterday in New York by 14 judges —all leading conductors and violinists—after about 2½ hours of listening and another 2½ hours of decision-making.

★ ★ ★

Miss Chung and Zuckerman each will receive full first-prize money of $1,000. But a competition spokesman said it has not been decided how to handle in this case the solo appearances a single winner normally is guaranteed with nine major symphony orchestras across the country.

The Leventritt contest, held either for pianists or violinists, also saw awards of $500 each go to the other two finalists, Sergiu Luca, a Romanian-born Israeli, 24, and Nejmi Succari, 27, of Syria. They also will be given recital and symphony appearances.

Fix Up Mailboxes, Post Office Urges

The Post Office Department has designated this week as mailbox improvement week. Residents on rural, city motorized and box delivery star routes are asked to examine and improve where necessary the appearance of their mailboxes.

Mailboxes must be designed to protect the mail from the weather, be neat in appearance and conveniently located and safe to use to contribute to a more efficient delivery organization, postal authorities say.

A model mailbox is currently on display in front of the Post Office at 735 W. Huron.

In rural areas, mailboxes of the approved traditional or contemporary side-opening designs are required whenever a mailbox is newly installed or a present receptacle is replaced. Persons still using obsolete top-opening boxes may continue to use them at the same location provided they are kept in serviceable condition.

★ ★ ★

Where box numbers are assigned, the name of the owner and the number must be visible to the carrier.

GROUP BOXES

Residents should encourage group boxes wherever practicable, especially neat or at crossroads and at service turnouts.

If a box is on a street other than the one on which the person resides, the street name and house number must be shown on the box.

On motorized city routes with curb-line delivery, the box may be the approved type or any mail receptacle which is conveniently located at the curb-line and affords protections for the mail against the weather.

★ ★ ★

The bottom of the box should be between 3½ to 4 feet from the roadway. Where not located directly in front of owner's residence, the owner's name and house number must be on the box.

★ ★ ★

Mailboxes on any route must be on the righthand side of the road in the direction traveled by the carrier whenever it would be dangerous to serve boxes on the left or where this would be a violation of any traffic regulations.

Good Luck Charms

ACROSS
1 Rabbit's ——
5 Ornamental charm
11 Rose product
13 Sea mollusk
14 Appellation
15 Set free
16 Mints
18 Boy's nickname
19 Cleansing substance
21 Instances
25 Eccentric wheel (mach.)
27 Tardy
29 Of three (comb. form)
30 Malayan canoe
31 Great anger
32 Pointed tooth
33 Merit remuneration
34 Born
35 Augury
36 Deed
37 Lease
38 —— and downs
39 Salt-water fish
41 Lacerate
43 Town in Ohio
45 Potentate
48 Amulet
52 Central American stinging ant
54 Made manifest
55 Brasilian dance
56 Doctrines
57 Colt

DOWN
1 Corpulent
2 Of the ear
3 Man's name
4 Magic ring or stone
5 Encourage
6 Spite
7 Moslem council
8 Mauna ——, Hawaiian volcano
9 Abstract being
10 Golfer's mound
12 City in Nevada
13 Biblical city
17 Containing salt
20 Father or mother
22 Imprint with a mark
23 Sea eagles
24 Token
25 Explosive sound
26 Main artery
28 Seesaw
30 Green vegetables
32 —— —— clover
37 Edit
40 French literary critic (1828-1893)
42 Sea birds
44 Mimics
46 Patron saint of sailors
47 Feminine name
48 Fondle
49 Night before
50 Japanese weight
51 Time deposit (ab.)
53 Friend (coll.)

Answer to Previous Puzzle

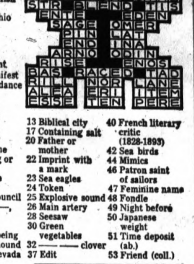

Name Fire Chief

DETROIT (AP) — Charles J. Quinlan, 61, was named chief of Detroit's 1,700-man fire department Tuesday, succeeding Glenn E. Thorn, who retired last month. Quinlan joined the department on May 3, 1927, his 21st birthday, became a sergeant in 1947; a lieutenant in 1951, captain in 1954 and was named battalion chief in 1959 and deputy chief in 1962.

DOES YOUR HOME HAVE WINDOITIS

If your windows are hard to operate, stick, allow drafts or are unsightly... then your home has "Windoitis." The cure? NU-WIN-DO an aluminum sash replacement custom built for your home to assure a perfect fit... and installed by factory trained experts without disturbing the brick, siding, plaster or woodwork.

Call today for a free estimate

Easy Terms

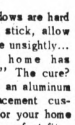

MARCELL CONSTRUCTION
CALL ANYTIME
FE 8-9251
328 N. Perry, Pontiac
Free Estimates (No Obligation)

New Lab to Study Birth Defect Links

By Science Service

FREIBURG, West Germany, —As a result of the thalidomide disaster, the West German Research Society will set up here an ultra-modern laboratory to test chemical substances that might cause birth defects.

★ ★ ★

The initial budget, less than $1 million, allows for a staff of 25 scientists and technicians who will routinely check several hundred chemicals annually. Some substances used in foods, cosmetics and drugs are suspected of contributing to defective children.

★ ★ ★

The compounds will be tested on bacteria, fungi, fruit flies and human tissue culture. The Research Society hopes the lab will produce test methods that can be adopted by pharmaceutical laboratories.

Injuries Fatal to 4th Victim

TOLEDO, Ohio (AP)—Daniel Dusseau, 12, of Petersburg, Mich., died in St. Vincent's Hospital Tuesday, the fourth victim of a two-car crash.

★ ★ ★

Daniel's brother, Allen, 15, and their sister, Mrs. Nancy Shamblen, 26, of Southfield, Mich., also died in the Sunday crash near Dundee, Mich., along with Mrs. Gertrude Curtis, 55, of Monroe, Mich.

★ ★ ★

Seven other persons were injured in the crash which occurred on rain-slick M 50, a mile east of Dundee in Monroe (Mich.) County.

Official Retires

ALPENA (AP) — J. Stanley Godfrey, 60, a co-founder of the Alpena Chamber of Commerce in 1935 and its secretary-manager the last 10 years, announced his retirement Tuesday, effective July 31.

Earl Is Convalescing From Ill Effects of Modern Music

By EARL WILSON

NEW YORK — I spent a day with modern music—but I'll recover.

First, lunch up at Act 1, overlooking Times Sq., with the Rascals or the Young Rascals, delighted kids, about 22 — they never get over 22 in the business, I've noticed . . . percussionist (formerly drummer) Eddie Brigati of Garfield, N.J., sitting next to me in a red lickerish-colored windbreaker, got up to take a phone call and came back muttering, "That was Eddie Sullivan. Wants me to have dinner with him at his home. I told him, 'All right, Eddie, but not every night, you know.' " Ed probably never heard of him personally but we thought the gag was OK.

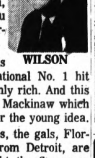

WILSON

They have a company "Slacsar" — that's Rascals spelled backwards—and their new national No. 1 hit "Groovin' " on Atlantic will make them mediumly rich. And this Eddie Brigati and Dino Danelli wearing an old Mackinaw which they now call Edwardian, wrote it, so hurray for the young idea.

Then over to the Copa where The Supremes, the gals, Florence Ballard, Mary Wilson and Diana Ross from Detroit, are supremely entertaining. You may have thought the Supremes are not for you but they're for everybody, baby! Even athletes Joe Namath and deb Francine Lefrak, and Tim Brown (with Dionne Warwick) were there a-worshipin'.

★ ★ ★

THE MIDNIGHT EARL . . .

Braniff Airlines is one of four big bidders for the Las Vegas Sands. Jack Entratter & Co. would probably continue to operate it after a capital gains sale . . . The Waldorf and **Frank Sinatra** called off their negotiations for **Frank** to play the Empire Room next fall. **Sinatra** thought he might do it while making the movie "The Detective," but it calls for late shooting.

El Morocco's elegant crowd included everybody from **Doris Duke** (with broker **Jack Monroe**) to **Rocky Marciano** (with tuxedo) and **Henny Youngman** . . . **Roger Vadim** asked Paramount not to send out any sexy stills of **Jane Fonda** in "Barefoot in the Park" (though she's been bare in his films). . . . There's a photo of **Bishop Sheen** at Roseland Dance City (Part of maestro **Sammy Spear's** display of celebrities who've been on the **Jackie Gleason** TV'er).

★ ★ ★

TODAY'S BEST LAUGH: Flip Wilson was surprised when a panhandler asked for $100. "Sure, $100," said the moocher, "—you think I wanna be a bum all my life?"

WISH I'D SAID THAT: To some die-hard bachelors, another four-letter word is "June."

EARL'S PEARLS: A local ad agency is meeting Ladybird's Beautify America campaign halfway. They're erecting billboards—but with trees painted on 'em . . . That's earl, brother.

(The Hall Syndicate, Inc.)

48" CHAIN LINK FENCE
$1 PER FOOT INSTALLED!
(101 Ft. or More)
CORNER, END, GATE POSTS AND ANY SIZE GATES AVAILABLE AT LOW COST.

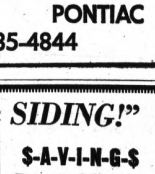

CUTLER CONTRACTING
2749 MOTT PONTIAC
Phone: 335-4844

"Let's Talk SIDING!"

JERRY

Call Me Anytime . . .
FE 5-4715

S-A-V-I-N-G-$
Take the Pledge . . .
END PAINTING FOREVER!
You Can Trust
ALCOA
ALUMINUM SIDING

My Pledge to You
- Will call on you personally
- Best price and quality
- Will treat you and your home with respect as I would want my own
- Will secure lowest bank financing. No money down, 5 years to pay
- Free estimates and personal design service
- Local—15 years experience you can trust
- All work guaranteed in writing. Free service, quick, local.

PERMANENT ROOFING & SIDING CO.
262 South Telegraph Road—PONTIAC

SCRUB MISSION — This is not a cleaning job at a Cape Kennedy launch paid, but wash day on a dummy Pershing missile mounted outside an Orlando, Fla., newspaper office.

Casualty Evacuation Teams Fast and Efficient

KHE SANH, Vietnam (AP) — Air Force casualty evacuation teams trained specially to rush the wounded from large-scale battles to rear medical facilities have made their South Vietnam debut.

The first 13-man team was in action for the bloody battles between U.S. Marines and North Vietnamese regulars for three key peaks in the northwestern corner of South Vietnam.

The team had been positioned in Da Nang and was ordered to Khe Sanh, about 100 miles away at 1 p.m. on April 26 as Marine casualties poured in from the fighting for Hill 861.

The airmen — nine medics, two officers, a radio operator and an administrator — pitched their two tents beside the Marines' casualty staging area and went to work.

BACK AND FORTH

Throughout the fighting for Hill 881, helicopters shuttled from the battle to Khe Sanh with wounded and dying Marines. In one pitched battle 50 Marines died and 150 were wounded.

The Air Force team had originally expected to maintain a 25-patient facility, but as casualties mounted on April 30 four more medics came in, then a second administrator and three male nurses.

"We really worked that day," Cox said, "and we had our last casualty out en route to hospitals in Phu Bai or Da Nang by 11 p.m."

The first casualties arrived at 7:30 a.m., Cox said, "and then there was no pause. We worked right through and had our first food when a Marine mess sergeant brought over some wieners and bread about 8 p.m."

The evacuation team at Khe Sanh is one of three that came to Vietnam last March.

Cox's team was the first to go into the field. The second one is on alert at Cam Ranh Bay and the third is stationed at the headquarters in Phu Cat on the central coast.

Fair for Fantasy

DETROIT (AP) — Triple Fan Fair, a convention for lovers of fantasy literature, films and comic strips, will be held in Detroit June 17 and 18. Guest speakers will include science fiction writer Roger Zelansy and Ken Muse, creator of the comic strip "Wayout."

Dies of Injuries

COLDWATER (AP) — Byron Van Wagner, 20, of Coldwater, driver of an auto which crashed into a bus Sunday, died Monday in a Battle Creek hospital. Ten other persons were injured in the wreck, which occurred on

Area Service Personnel

Pfc. Darrell Timothy Carie was wounded Easter Sunday during night ambush duty in the Cam Lo Valley in Vietnam. He is currently recovering on the USS Repose, a hospital ship, in Da Nang harbor. He was awarded the Purple Heart medal.

Carie, the son of Mr. and Mrs. Noble D. Carie of 1042 Argyle, previously worked for GMC Truck and Coach Division.

CARIE

NASH

Aviation Apprentice Leonard J. Nash is currently stationed on Midway Island.

The son of Mr. and Mrs. Charles Nash of 3650 Clintonville, Waterford Township, he joined the Navy after attending Lawrence Institute of Technology.

Nash underwent basic training at Great Lake Training Command Center.

Richard B. Lonteen has been designated Airman of the Month for the Supply Squadron at McConnell Air Force Base, Kan.

Lonteen, son of Mr. J. Lonteen of 15 N. Genesee, was cited for a 95 per cent score in a nationwide specialty knowledge test.

His was one of the highest scores ever achieved in the inventory management career field in the Air Force.

LONTEEN

BEANE

Sgt. William J. Beane, son of Mr. and Mrs. Glenn F. Beane of 168 Lorberta, is now serving with the 1st Air Cavalry at An Khe, South Vietnam. He is with the military police unit.

Sgt. Beane, who has been with the Army since 1961, has been in Vietnam since December. He graduated from St. Matthew High School in Flint.

Ronald C. Tarlton was recently promoted to corporal in the U.S. Marine Corps. The son of Mrs. Yuanita Tarlton of 3285 Airport, Waterford Township, he is currently stationed in California.

* * *

Second Lt. Douglas J. Spurlock recently completed an eight week patient administration course at the Brooke Army Medical Center, Ft. Sam Houston, Tex.

Spurlock, who entered the Army last October, is the son of Mrs. Francis L. Spurlock of 5955 Rowley Waterford Township, and the late Roland Spurlock.

A 1960 graduate of Pontiac Central High school, he received B.S. and M.A. degrees from Western Michigan University.

SOMERS

Pvt. Thomas J. Somers is stationed in Saigon, South Vietnam, after training in Washington, D.C.

Somers is the son of Mr. and Mrs. Thomas H. Somers of 5240 Pontiac Lake Road, Waterford Township.

WEA Group Backs Two in Waterford

The legislative body of the Waterford Education Association has endorsed school board candidates Michael G. Patterson and Lewis S. Long.

Patterson, 29, of 6329 Grace K and Long, 40, of 5657 Brunswick are two of 11 candidates for board positions in the Waterford Township School District's June 12 election.

Patterson is seeking a three-year term, while Long is vying for a four-year post.

The legislative body, which consists of 65 district schoolteachers, did not endorse anyone for the other four-year post at stake in the election.

answered questions last night at

Five candidates spoke and the legislative body's monthly meeting at Pierce Junior High School Monday night.

Births

The following is a list of recent Pontiac area births as recorded at the Oakland County Clerk's Office (by name of father):

David R. Blagg, Farmington
Bobbie G. Wallace, Utica
John D. Cummins, Utica
Barrie R. Holmes, South Lyon
Keith R. See, Davisburg
Kenneth F. Baker, Farmington
Eddie Julian, Farmington
Richard G. Poole, Union Lake
Glen F. Ingram, Troy
Timothy P. Walker, Rochester
Robert A. Casalou, Birmingham
Terrance E. Nagle, Birmingham
Paul D. Koenig, 993 North Cass Lake
Donald C. Auten, Clarkston
William N. Bonner, 4069 Pine Bluff
Robert A. Bowen, 281 Oakland
Paul M. Edger, Waterford
Roger C. Lewis, 4301 Highland
James D. Roberts, 114 East Howard
Jeffery J. Brown, Rochester
James F. Deaton, 386 E. Blvd.
James A. Hudson, 287 South Edith
John L. McCoy, 234 Rapid
Fred D. Mack, 693 Hamlet
Willard C. Sergent, 1096 Joangay
James M. Wolverton, 360 East Beverly
William N. Young, 2634 Penna
James E. Brooks, 458 Granada
Ben Harrison, Auburn Heights
Richard A. Hughes, Ortonville
Joseph H. Mager, Clarkston
Gregory S. Millay, Oxford
Harry R. Spencer, 5360 Milkewood
Donald L. Hockey, Waterford
Ronald Reva, 3689 Mark
Larry L. Sheets, Troy
Edwin A. Jewell, Lake Orion
Robert E. Zelinski, 5215 Eastview
Darrell L. Hawley, 1362 Hira
Stanley W. Banks, Walled Lake
Kenneth A. Miller, 7614 Gale
Walter S. Lermon, 93 West Beverly
James P. Lintz, 4991 Clintonville
Walter C. Perosky, Utica
Donald J. McClellan Jr., 240 State
Helmut O. Peppau, Oxford
Thomas L. Wallis, Drayton Plains
Robert Hobbs, Lake Orion
Albert D. Lanzotti, 26 Canary Hill
Larry Leung, 1156 LaSalle
Donald D. Libby, Union Lake
Michael D. Bahan, 454 Auburn
Edward T. Johnson Jr., Orchard Lake
John T. L. W. VanGrootel, 7751 Pleasant Manor
James C. Walker, Troy
Eldon P. Isaacson, South Lyon
Ernest A. Reynolds, Rochester
Gerald C. Abbe, Rochester
Ronald A. Reavely, Utica
Harry C. Williams, Drayton Plains
Stanley J. Masell, South Lyon
Glenn A. Iler, Farmington
Raymond S. Vanderwill, Farmington

Antiaggression Pill Is Next, Says Prof

By Science Service

MONTREAL — Just as there are now drugs to kill pain, cut down anxiety or cure depression, within 20 years there will be a pill to reduce aggression.

This prediction was made at a seminar for science writers here by Dr. Heinz Lehmann, psychiatry professor at McGill University.

The forecast is based on the orderly procession that has been made in chemically altering human reactions. Pain was the first to be conquered by drugs.

You Can Count on Us . . . Quality Costs No More at Sears

Sears HOME FASHIONS SALE

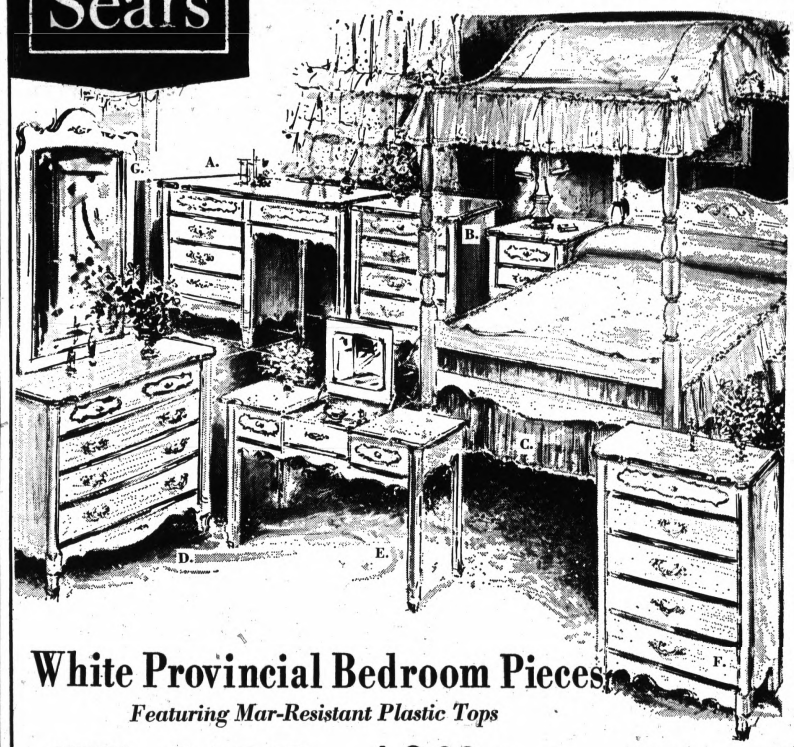

Bedspreads

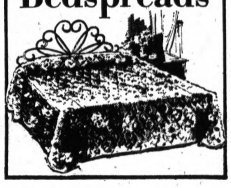

Choose plain or floral tailored spreads

Regular $16.98 Full Size 13.88

Reg. $14.98, Twin Size . . . 12.88
Reg. $22.98, Queen size . . 18.88
Reg. $24.98, King size . . . 19.88

Summer flowers on white background with subtle accents and shadings given dimension by quilting pattern. Also in lovely solid colors. Available also at the above prices is a decorative rough textured weave bedspreads. Rose pattern with a double fringe. Shop at Sears today for the bedspreads you need!

Reg. $5.98, Floral Back Rest to match . . 4.88

Drapery Department Main Floor

White Provincial Bedroom Pieces

Featuring Mar-Resistant Plastic Tops

OPEN STOCK SALE 49.88

Ever think you'd find romatic white French Provincial at this low price? Many beautiful pieces to choose from . . . each superbly crafted with carved legs, curving tops and rich gold color trim. So feminine looking, yet so practical! Plastic tops make it perfect for a young girl's room. Dustproof cases protect her fine articles. White and gold color hardware. Hurry in . . . you'll want a whole roomful.

Take Your Choice!

a. Student Desk 49.88
b. 3-Drawer Bachelor Chest 44.88
c. Canopy with Frame 49.88
d. Single Dresser Base 49.88
e. Poudre Vanity Chest 49.88
f. 4-Drawer Chest 49.88
g. Single Dresser Mirror 21.88

Furniture Department, Second Floor

Kenmore Sewing Machines $48

NO MONEY DOWN on Sears Easy Payment Plan

- Push-Button for reverse sewing
- Sew your everyday mending, darning
- Handsome walnut finished console

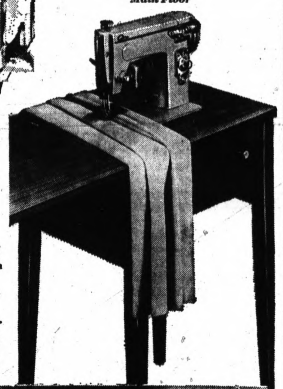

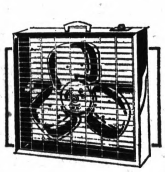

Big Value 20-Inch Portable Fans

Sears Price 19.88

Three speeds with 1/15 H.P. motor—move air 3000 cu. feet a minute. Beige color.

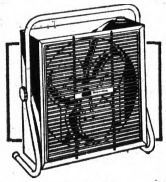

Efficient 16-In. Portable Fans

Reg. $19.95 16.88

Three-speed 1/20-HP fan on cradle stand. Tilts to adjust. Shop at Sears and save!

Kenmore 4-Speed, 12-in. Hassock Fan

Sears Price 36.95

Wonderful air circulator, especially used with air conditioners. Big 3200 CFM.

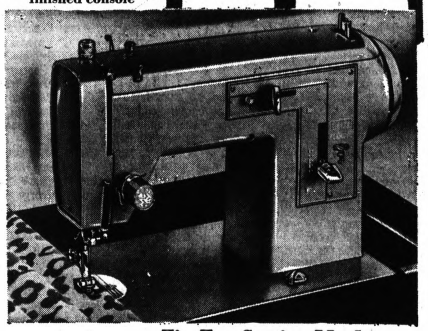

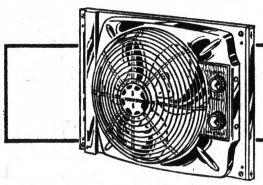

20-In., Reversible 3-Speed Window Fan

Sleep in comfort at night, enjoy cooling effects by day! Exhausts hot air from home or pulls in cool night air with flip of switch. 1/6-HP motor. 7300 CFM.

Reg. $45.95 39.88

20-Inch, 2-Speed Rollabout Fans

Sears Price 24.95

1/15-HP motor moves air 3000 CFM at high speed. On chromed stand. Fan is 46-in.

Console Included

Zig-Zag Sewing Machine in Console Cabinets

Sears Price $68

NO MONEY DOWN on Sears Easy Payment Plan

- Sew Zig-Zag or straight stitch, forward, reverse.
- Sew on buttons, make buttonholes, mend, darn, baste.
- Walnut-finished hardwood console opens with 44½x17½-in. sewing center.

Sewing Machine Dept., Main Floor

"Satisfaction guaranteed or your money back" SEARS

Downtown Pontiac
Phone FE 5-4171

Luci Had a Sixth Sense When It Came to Hubby

By DICK WEST
United Press International

WASHINGTON — The ability to pick the right husband is not something a girl can learn from a book. It's a God-given talent. Either you have it or you don't.

WEST

Luci Nugent, nee Johnson, obviously has it. The first time she met Pat Nugent she must have sensed that here was a young man who was going places.

I don't mean she consciously appraised his financial potential. It is more likely she thought of him in terms of his good looks and pleasing manner.

But good looks and pleasing manners, as many a girl has learned to her sorrow, are unreliable points on which to judge a prospective husband.

★ ★ ★

The most handsome and personable fellow in town may, after marriage, turn out to be a dud in the breadwinning department, despite the frantic efforts of his wife to make something of him.

THAT INSTINCT

Luci Nugent, nee Johnson, undoubtedly had met dozens of handsome, personable young men before she met Pat. Why should it have been him whose attentions she encouraged?

I'm convinced it was that instinct that enables some girls to spot a chap with a bright future.

A wee voice inside her may have whispered that among her many beaus he was the only one likely to become a director of a bank at the age of 23.

★ ★ ★

If so, as we now know, the promise that she recognized in him was fulfilled last week when Nugent became a director of the Citizens National Bank of Austin, Tex.

STILL UNMARRIED

One naturally wonders whether Luci's sister, Lynda Bird, is blessed with similar intuition. The evidence thus far would suggest that she is. The evidence being that she is as yet unmarried.

Lynda has been keeping company with actor George Hamilton for quite some time now. Long enough, under normal circumstances, for a romance to lead to the altar, if ever it is going to.

Could it be that a wee voice is telling Lynda that Hamilton, for all of his other fine qualities, simply isn't Academy Award material?

★ ★ ★

This remains to be seen, of course. And the fact that Lynda Bird still dates Hamilton occasionally indicates she hasn't entirely written him off.

★ ★ ★

It may be, then, that Lynda Bird sees something else in Hamilton.

It may be that a wee voice also is saying he could become a director of the Citizens National Bank.

23 Americans Killed in Viet

WASHINGTON (AP) — The Department of Defense has identified 23 U. S. servicemen killed in action in Vietnam, and also included in the casuality list the names of six who are missing and one man who is known to be captured in North Vietnam.

Killed in action:

ARMY

CALIFORNIA — Spec. 4 James Mays Jr., Los Angeles; Spec. 4 Michael Cheroff, Downey; PFC. Michael W. Howell, RODEO.
Nevada — PFC. Clyde E. Newman, Pahrump; PFC. Arthur J. Whitney Jr., Elko.
NEW YORK — PFC. Gerard J. Schneider, Brooklyn.
TEXAS — Spec. 4 James W. Cribbs, Mineral Wells.
VIRGINIA — Spec. 4 Phillip L. Rouse, Hampton.

NAVY

CALIFORNIA — Hospitalman James I. Balch, Fresno.
ILLINOIS — Hospitalman Lloyd L. Heath, Steamwood.
KENTUCKY — Hospital Corpsman 3.C. Daniel L. Kirstein, Bowling Green.
MICHIGAN — Hospital Corpsman 3.C. Robin L. Chilvers, Grand Rapids; Hospital Corpsman 2.C. Elwood C. Bovey Jr., Rockwood.

MARINE CORPS

ARIZONA — PFC. Allen F. Chaves, Winslow.
CALIFORNIA — Lance Cpl. Alexandro Nevarez, Stockton.
COLORADO — Lance Cpl. Louis D. Vigil, Denver.
KENTUCKY — Lance Cpl. John B. Appleton, Louisville.
OREGON — Lance Cpl. John E. Young, Portland.
PENNSYLVANIA — Cpl. Luciano P. Pleaskov, Hillards.
TEXAS — PFC. David L. Rowell, Amarillo.
VIRGINIA — PFC. Donald W. Falwell, Fishersville.
PUERTO RICO — Lance Cpl. Justino E. Castroramos, Ponce; Lance Cpl. Daniel T. Perez, Canovanas.

Died of wounds:

ARMY

ILLINOIS — 2nd Lt. Richard C. Malone, Kempton.

MARINE CORPS

GEORGIA — PFC. Eugene S. West, Savannah.

Missing in action:

NAVY

Lt. (J. G.) Robert E. Wideman.

MARINE CORPS

Maj. James M. McGarvey.
Capt. James E. Carlton Jr.

AIR FORCE

Major John F. Dudash.
Capt. William M. Meyer.
1st Lt. Charles D. Austin.

Captured:

NAVY

Lt. (J. G.) Lewis I. Williams Jr.

Died not as a result of hostile action:

ARMY

CALIFORNIA — Capt. George F. Volk, Los Angeles.

MARINE CORPS

ALABAMA — 1st. Lt. Jon D. Baker, Birmingham.
CALIFORNIA — Sgt. Reinaldo A. Castro, Marina.
MAINE — Lance Cpl. Blenn C. Dyer, Standish.
MASSACHUSETTS — Cpl. Phillip R. Varatese, Northampton.
SOUTH CAROLINA — PFC. Sanuel W. Osborne Jr., Charleston.
TENNESSEE — Capt. Jefferson C. Chesnutt, Hixson; PFC. James A. Benton, Daisy.
WEST VIRGINIA — LANCE Cpl. Ronald K. Pennington, Hambleton.

The sport of shuffleboard was popular in England as early as the 15th century, especially with the aristocracy.

Junior Editors Quiz on TOADS

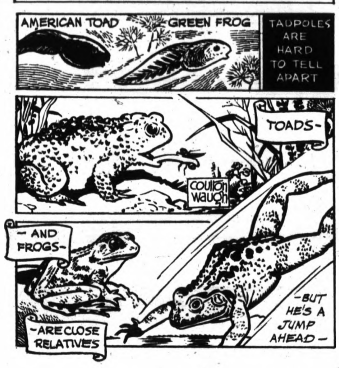

QUESTION: What is the difference between toads and frogs?

★ ★ ★

ANSWER: In the spring, most frogs and toads lay their eggs in jelly-like masses in ponds, streams or other moist places. After four to fourteen days, the eggs hatch into the gay little tadpoles we so often see swimming in ponds.

Toad and frog tadpoles resemble each other, but the toad tadpole is darker. As legs grow and the tadpoles climb out on land, it becomes easier to tell toads and frogs apart.

Toads will generally be found on dry land. They are plump and have rough, warty skins. The toad has a wonderfully efficient tongue, hinged to the front of its month, which it can shoot far out to capture insects.

Frogs like wetter places, such as the edges of ponds and streams. The frog's skin is smoother, its body more streamlined. Frogs are extremely active. Try to catch one and you'll find out. The frog's long leap is his way of escaping from enemies.

The toad has a method for this, too. Although he can hop only a short way, his skin oozes a poisonous substance which his attackers don't like. While some persons think toads cause warts, this is not true.

Lion

A MONTH OF SUN-DAYS

Girls'
Cotton Shifts
$5 to $8

Psychaedelic prints in three new fashion silhouettes, choose from a great assortment of florals, checks in tent, flounce or empire stylings. You'll want at least one of each. 4 to 6X, 7 to 14.

Girls' Mini-Rib
Tee-Tops
2.29 to 4.00

Cotton knits, long or short sleeve, summer brights or navy. Pre-Teens S-M-L. Knee-Knockers, stretch cottons in green, orange or sand colors. Pre-Teens 5 to 13.

Ladies'
Tent Dresses
$12 to $18

Prints or solids, they're the rage in dresses. You'll find exactly the patterns and colors you want in our wonderfully large selection. Misses or junior sizes.

Boys'
Paisley Print
Sport Shirts
3.50

Dress him for relaxing or action. Washes like a dream, dries like a hanky. Predominating prints of coffee, beige or blue. Sizes 6 to 20.

Men's Puritan
Ban-Lons
$9

Smartly looped, semi-turtleneck with modern, modified Saddle Shoulders! Pop it in the automatic for washing and drying. Solid colors — perfect to mix and match with Puritan tailored walk shorts. S-M-L-XL.

*Textralized yarn, 100% DuPont Nylon

BUSTER BROWN.

Girls'
Sandals
Sizes 8½ to 12 — 4.99
Sizes 12½ to 4 — 5.49

Pert new wide-open fashions for your little lady's sunny hours. Quality-made by Buster Brown . . . expertly fitted by our specialists.

Europe Space Unit to Launch Satellite

CAPE KENNEDY (UPI) — A scientific satellite (representing 10 European nations) is set to ride an American rocket into orbit May 31 to examine radiation and strengthen the ties of international space cooperation.

The little, drum-shaped moonlet will be inaugurating an ambitious orbital exploration program by the European Space Research Organization (ESRO) leading to the launch of a large star-gazing satellite.

ESRO was created in 1962 to give European nations a foothold in the burgeoning field of space exploration and do what most of the group's individual members could not afford alone.

The combine's first orbital product, a 163-pound spacecraft called ESRO 2, is now at Vandenberg Air Force Base, Calif., awaiting launch by a U.S. space agency scout rocket.

★ ★ ★

If all goes well, it will be the third scout launching of a European spacecraft within a five-week period. A British moonlet, Ariel 3, was orbited from Vandenberg May 5 and the Italian space agency used a scout to launch its San Marco B satellite from a sea platform off Africa April 26.

ESRO MEMBERS

Britain and Italy are members of ESRO along with Belgium, Denmark, France, Netherlands, Spain, Sweden, Switzerland and West Germany. France has orbited its own satellites with home-built boosters.

ESRO 2 is expected to soar into a polar orbit ranging from 215 to 680 miles high where its seven experiments will study solar and cosmic radiation and radio its findings back to a network of ESRO tracking stations scheduled to begin operation later this year.

The 12-sided satellite is expected to contribute to man's understanding of the radiation that occasionally steams out in great bursts from the sun and of the radiation that originates from beyond the solar system.

★ ★ ★

ESRO's second satellite, named ESRO 1, is a twin of its predecessor and is scheduled for launch by another space scout later this year to examine the upper fringes of earth's atmosphere.

AGREEMENT

Under an agreement signed by ESRO and the National Aeronautics and Space Administration in 1964, the European space organization provides the satellite and a space for each mission along with supporting test gear and personnel. The United States contributes the rocket and launch and initial tracking services.

The results from the cooperative venture will be made available to the world's scientific community.

ESRO's next orbital undertaking will be a slightly larger spacecraft named HEOS, for highly eccentric orbiting satellite, designed to soar into an orbit reaching 185,000 miles from earth to study magnetic forces and interplanetary radiation. Launch is scheduled for 1968 from Cape Kennedy.

The organization then plans to advance to larger astronomical satellites and finally to 1,800-pound orbiting observatories equipped with large telescopes to watch the stars.

The initial satellite, ESRO 2, was built under the direction of the European Space Technology Center at Noordwijk, Netherlands, by Hawker Siddeley Dynamics, Ltd., of Hertfordshire, England.

It's scientific instruments were provided by Imperial College, London; University of Leeds, England; University College, London; University of Leicester, England; University of Utrecht, Netherlands; and the Saclay Center for Nuclear Physics, France.

New Mixture Treats Cancer

By Science Service

SAN ANTONIO, Tex. — A new cancer-fighting compound containing a phosphate that acts as if it were radioactive is showing promise in treatment of breast cancer in Turin, Italy.

About 50 patients have been treated in the past four years, Dr. Brunetto Chiarelli reports.

The new substance injected into the bloodstream of patients at Molinette Hospital in Turin is radiomimetic, which means that it mimics ionizing radiation in its effect on the cell.

After injection into an artery near the cancer site, the compound is carried by lesser blood vessels to the cancerous areas, where it is assimilated by the rapidly dividing cancer cells.

Charlie Company Men Keep on Move

CHU LAI, Vietnam (AP) —It was another day of "the walk in the sun," a day where nobody shoots at you, nothing much happens, and Charlie Company got what it considers a break: rain.

The thunderheads masked the searing sun. A cool breeze fanned the dry paddies. Rain came down in sheets. No one covered up. They just soaked it up.

★ ★ ★

Charlie Company of the 1st Battalion, 14th Infantry, is a unit of the 3rd Brigade, U.S. 25th Division, an outfit that has put together a full year of continuous combat operations.

The brigade keeps moving. Except for its clerks and supply personnel, who take up a corner of the 4th Division's base camp in the highlands, 3rd Brigade men eat, clean up and fight on the fly.

GOOD TIME

Charlie Company's idea of a good time is guarding some remote landing zone while the other companies sweep the surrounding jungle.

Charlie got two days for Christmas at the 4th Division camp, then back to the field and the highland jungles where it had been for nearly eight months. It was two days for New Year's at the same camp.

Then the battalion was trucked to coastal Binh Dinh in central Vietnam for Operation Thayer II—fighting and more walking — and Operation Pershing.

"We've been to a shower point four times since then," says the company commander, Capt. Robert G. Eklund of Osceola, Neb. "Streams are a big favorite with us."

INTO FIELD

April 19, the battalion was lifted to Chu Lai in the northern 1st Corps military sector. Charlie Company went right into the field.

Officers do paperwork in foxholes. Replacements get acquainted in the field.

The men scribble letters during a break, write "Free" on the envelopes and hand them to one of Eklund's radio operators who gets the mail to a helicopter crewman.

New boots, fatigues and socks are requested by radio.

A man back after six weeks in a hospital in Japan is asked by the sergeant: "Hey, did you get my china?"

"No, they didn't have your pattern."

The sergeant, a veteran of 18 years, laments, "my wife will kill me."

Poetry Meeting

SAULT STE. MARIE (AP) — Nearly 200 persons are expected to attend the National Federation of State Poetry Societies' national conference June 16 through 18 at Lake Superior State College. Speakers will include Dr. B.L. Fryxell, head of the humanities department at Michigan Tech, and Dr. Kenneth Heafield, president of the Michigan Poetry Society.

Alcoholism Up in E. Germany

By Science Service

DETROIT — The Berlin Wall has increased the problem of alcoholism in East Germany, especially among women, a leading East German psychiatrist said.

Dr. Dietfried Muller-Hegemann, medical director of the City Hospital for Psychiatry and Neurology in East Berlin, said alcoholism is a serious problem in his country and he thinks the wall has enlarged it.

Alcoholics often come from split families. This is especially the case with women.

A majority of women treated for alcoholism are alone, either because their families are split between East and West or because their husbands and fiances are dead. They have little chance of marrying, since East Germany has nearly twice as many women as men between the ages of 20 and 45.

★ ★ ★

The alcoholic psychosis is three times as prevalent among single women as other groups, Dr. Muller-Hegemann said.

NEEDS FILLED

Their basic need for food and survival are filled, and they want more out of life than is possible for many single women, he said.

The East German made his comments during an interview at the American Psychiatric Association meeting in Detroit.

The symposium here was a continuation of the first East-West conference held last September in Madrid when psychiatrists met for their international convention.

Consumers Power

• Thursday • Friday • Saturday

FINAL 3 DAYS

To Save On Special Installed Prices On The New

MAGIC CHEF® and . . . ROPER

GAS RANGES

You'll love the newest conveniences built into these new modern gas ranges . . you'll love the new beauty of design and the cooking pleasure you derive from your new gas range and you will be more than pleased with the liberal allowance we will make for your present range as well as the low cost, convenient terms and personalized service.

Liberal allowance for your present appliance on the purchase of a new Magic Chef or Roper Gas Range.

Free BONUS GIFT with the purchase of a GAS RANGE

Continental by West Bend

DOUBLE-COATED-TEFLON* 10½" COVERED SKILLET

New super-tough, fired-on Teflon process lets you use metal spoons, metal spatulas.

• Teflon-finish cleans in seconds

*DuPont's TM for TFE non-stick finish

ROPER twin cook&keep® 36" GAS RANGE

★ Automatic oven cooking
★ Automatic timed top burner
★ New Mirror Window
★ New Deep-Design oven—10.1% more capacity
★ Storage compartment

Model 1656 Coppertone or White.

• Magitrol Thermostatic Burner • Giant Griddle • Sealed Oven Window and Light • Auto-Magic Cook and Keep Warm Oven • Fluorescent Backguard Light • Clock with 1-Hour Timer • Small Appliance Outlet • Roll-Out Smokeless Broiler • Storage Compartment • High Performance Burners • High-Simmer-Warm Color-Coded Controls Model Z-2060-3WPGE

MAGIC CHEF

At Consumers Power you may charge it or buy on Convenient Credit terms.

CHATEAU EYE-LEVEL RANGE

You'll love the new Chateau by Magic Chef. Two complete ovens and broilers . . . one with EYE-LEVEL convenience. Fits neatly into just 30 inches of counter space. There's so much more to the new Chateau than greets the eye. See it today! Model Z-230-5WPBKE.

MAGIC CHEF

BIG SAVINGS ON SCHOOL RANGES

These nationally-known 30" and 36" gas ranges have had limited use in cooking demonstrations before area school home economics classes and are reduced for this Special Event.

Open Daily 9 A.M. to 5 P.M. Saturday 9 A.M. to 1 P.M.

CONSUMERS POWER COMPANY

PLENTY OF PARKING

PLENTY OF PARKING

Telephone 333-7812

Consumers Power

FOUR COLORS

Sale Starts Tomorrow! Save $10

Sears

The Most Beautifully Luxurious Rug At Our Lowest Price Ever!

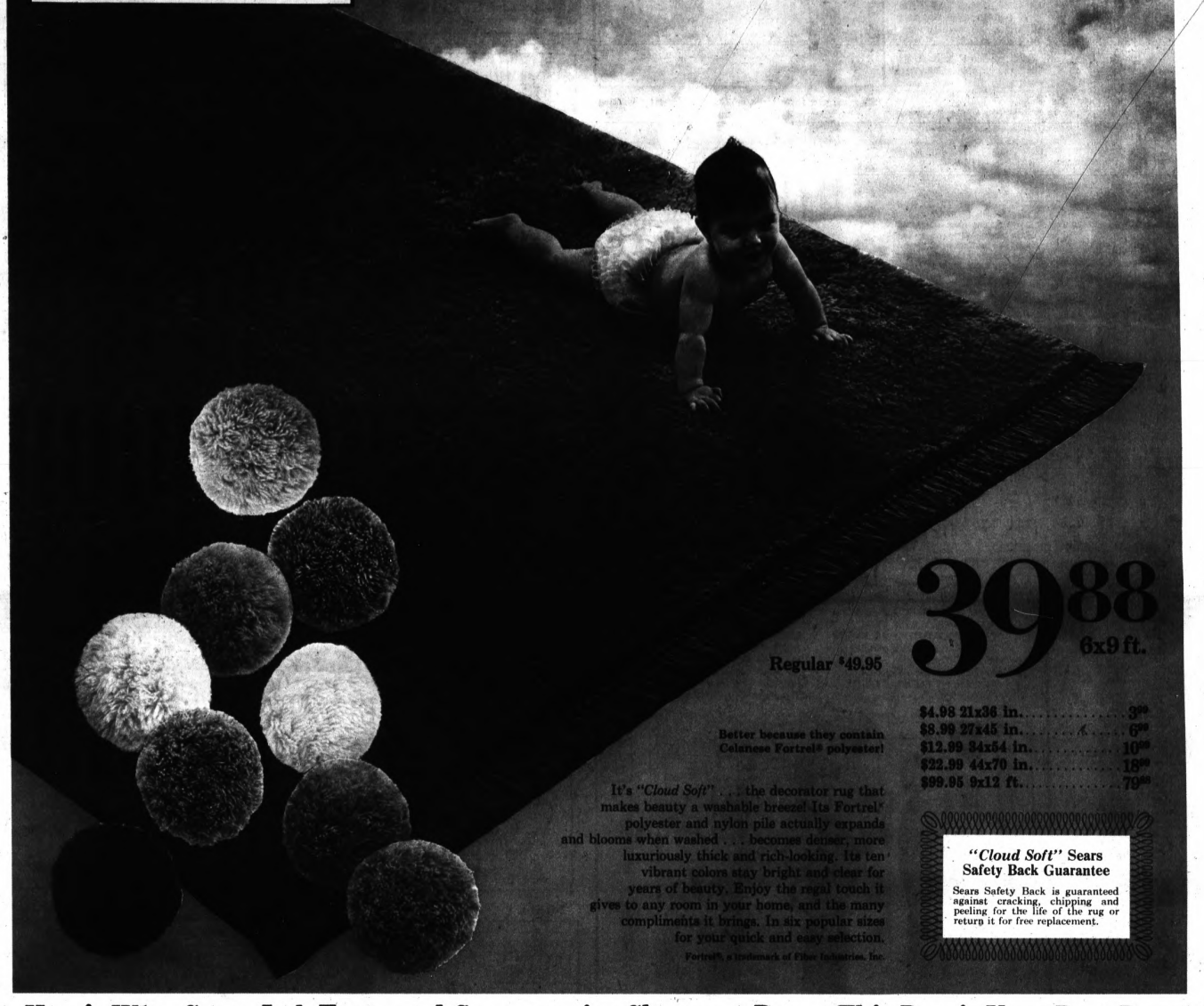

Regular $49.95

39.88 6x9 ft.

$4.98 21x36 in.	3.99
$8.99 27x45 in.	6.99
$12.99 34x54 in.	10.99
$22.99 44x70 in.	18.99
$99.95 9x12 ft.	79.99

Better because they contain Celanese Fortrel® polyester!

It's *"Cloud Soft"* . . . the decorator rug that makes beauty a washable breeze! Its Fortrel® polyester and nylon pile actually expands and blooms when washed . . . becomes denser, more luxuriously thick and rich-looking. Its ten vibrant colors stay bright and clear for years of beauty. Enjoy the regal touch it gives to any room in your home, and the many compliments it brings. In six popular sizes for your quick and easy selection.

Fortrel®, a trademark of Fiber Industries, Inc.

***"Cloud Soft"* Sears Safety Back Guarantee**

Sears Safety Back is guaranteed against cracking, chipping and peeling for the life of the rug or return it for free replacement.

Here's Why Sears Lab Tests and Comparative Shoppers Prove This Rug is Your Best Buy:

***Because "Cloud Soft"* is the deepest, densest rug of its kind on the market at such a low price!**

***Because* the Colors Stay Bright for Years Even through Numerous Machine Washings and Dryings!**

***Because* the Skidproof, Resilient Safety Back is guaranteed for the life of your rug!**

NO MONEY DOWN on Sears Easy Payment Plan **PHONE SEARS** for Your "Cloud Soft" Decorator Rugs

Jacoby on Bridge

NORTH		18
	♠ A 9 8 7	
	♥ K 4	
	♦ K Q J 7	
	♣ J 6 3	
WEST		EAST
♠ 5		♠ 1 0 6 3
♥ Q J 7 5 3 2		♥ A 6
♦ 8 4 3		♦ A 1 0 6 5
♣ Q 1 0 4		♣ 8 7 5 2
SOUTH (D)		
	♠ K Q J 4 2	
	♥ 1 0 9 8	
	♦ 9 2	
	♣ A K 9	

Both vulnerable

South	West	North	East
1 ♠	Pass	3 ♠	Pass
4 ♠	Pass	Pass	Pass

Opening lead—♥ Q

By OSWALD AND JAMES JACOBY

Peggy Solomon won her first national title in 1942 and has ten national title championships to her credit. Her husband Charles, a top bridge player for more than 30 years is president of the World Bridge Federation.

JACOBY

To show how nice Peggy is, we remember when Charley pulled the wrong card before a large gallery. This is no disgrace.

Any expert would say, "Show me a man who claims to have never pulled the wrong card and I'll show you either a liar or a man who has never played."

All Peggy did was to smile, but later on she said, "I wish I had done it instead of Charley."

Peggy and Charley believe firmly that if you can't say something nice you should keep quiet. North in today's hand was the husband, although Peggy does not say so. South, a male expert, covered saw the queen of hearts with dummy's king. East won with his ace and returned the suit. West took his jack and led a third heart.

South elected to ruff with dummy's nine of trumps. East overruffed and the ace of diamonds became the setting trick.

East said, "Too bad you didn't realize I could overruff the third round of hearts. If you go in with the ace of trumps instead of the nine you can pull trumps and claim your contract after you have ditched a club loser on dummy's diamonds."

South explained to East that this play would not have worked if East were smart enough to refuse the first diamond and win the second.

North wanted to get into the exchange and point out that South could make the hand by simply ducking the heart opening, but he knew that South was unhappy enough as it was and no reason to rub salt into his wounds.

Speaker Slated

DETROIT (AP) — John Hope Franklin, professor of American history at the University of Chicago, will be the keynote speaker at the 1967 United Negro College Fund opening dinner Thursday. The dinner will kick off a drive to raise $335,000 for 33 colleges in 11 southern states.

Of every 1,000 people in the world today, only 65 live on the North American continent.

♠♥ CARD Sense ♦♣

Q—The bidding has been:

East	South	West	North
1 ♦	1 ♠	Pass	3 ♠
Pass	4 ♣	Pass	4 ♠
Pass	?		

You, South, hold:

♠ A J 10 6 5 ♥ 2 ♦ K 4 3 ♣ A Q 8 6

What do you do now?

A—Pass. You have suggested a slam and your partner has refused the invitation. Either he has no ace or has some other flaw in his hand.

TODAY'S QUESTION

Instead of bidding four spades your partner bids four hearts. What do you do now?

Answer Tomorrow

THE BETTER HALF

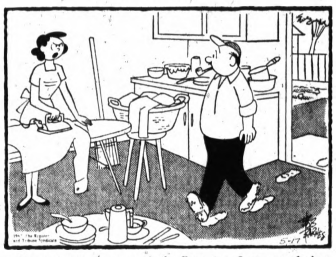

"Oh good, now I can scrub the floor, too—I was wondering what to do with the rest of my day!"

BERRY'S WORLD—By Jim Berry

"Do you have anything with the filter in the middle, so you can't light the wrong end?"

Astrological Forecast

By SYDNEY OMARR
For Thursday

"The wise man controls his destiny . . . Astrology points the way."

ARIES (Mar. 21 - Apr. 19): Stress ability to fulfill promises, obligations. Applies especially to jobs, errands, special tasks. Work routine may be upset. Others observe your actions during emergency.

TAURUS (Apr. 20 - May 20): Children need special attention. Day features abrupt changes. Realize routine is due for shakeup . . . don't be caught off guard. Accept changes. Don't battle progress.

GEMINI (May 21 - June 20): How you react to domestic crisis determines much of your future. Attitude obviously is important. Know this and respond accordingly. Don't overlook details. Be courteous, calm.

CANCER (June 21 - July 22): Important and essential that you gather facts. Relate information to current situation. Don't run off in all directions at once. Some would like to confuse you. Don't let it happen.

LEO (July 23 - Aug. 22): Accent today on ability to choose real values. Be perceptive enough to discover the counterfeit. Don't fall prey to those who claim to know everything. Be intelligently skeptical.

VIRGO (Aug. 23 - Sept. 22): If you expect this to be a day of ease . . . you may be disappointed. Great pressure on you to make, announce decision. Others insist on knowing where you stand. Be nimble — and quick!

LIBRA (Sept. 23 - Oct. 22): Useless to try to oppose organized efforts. Instead, work with groups, special clubs. Gain allies by handling responsibility. Cooperate in projects which benefit community.

SCORPIO (Oct. 23 - Nov. 21): What you give out today . . . comes back. Think about this — act accordingly. Best to complete, to finish projects. Overcome tendency to be overly aggressive. Key is kindness, consideration.

SAGITTARIUS (Nov. 22 - Dec. 21): Highlight independence of thought, action. Be willing to take initiative. Pioneer, break new ground. Pressure exists on area of chart related to career, prestige and pride.

CAPRICORN (Dec. 22 - Jan. 19): Emotions attempt to grab control of logic. Be receptive without being foolish. Remain neutral in dispute involving older persons. Realize you could be used as scapegoat. Be alert!

AQUARIUS (Jan. 20 - Feb. 18): Examine sources of information. Be sure you are not receiving warmed-over stories. Probe deep. Face truth even if unpleasant. Eventually real knowledge makes you powerful.

PISCES (Feb. 19 - Mar. 20): Emphasis on publicity, the way you handle unusual situation. Consult expert. Stem clear of legal tangles. Know what you are doing — and why. Partner, mate may be upset. Go slow!

★ ★ ★

IF THURSDAY IS YOUR BIRTHDAY you are sympathetic to needs of underdog. You attract people to you with their problems. You are better at helping others than when it comes to aiding yourself.

★ ★ ★

GENERAL TENDENCIES: Cycle high for VIRGO, LIBRA, SCORPIO. Special word to PISCES: Don't step on any toes. Tendency is to be impatient. Take time to avoid emotional bruises.

(Copyright 1967, General Features Corp.)

OUT OUR WAY

Marriage Licenses

John L. Baskins, 385 South Boulevard West and Anne M. Milton, 385 South Boulevard West

Daniel E. Vaughn, Troy and Lynn I. Shutran, Troy

Donald W. Russell, Royal Oak and Karen A. Bennett, Rochester

Thomas H. Daniels, Farmington and Barbara H. Biggs, Farmington

Clyde Hoskins, South Lyons and Joyce Burgess, South Lyon

Ronald L. Blight, Drayton Plains and Nancy L. Aikens, Drayton Plains

Calvin E. Bond, 986 Linda Vista and Callie M. Payne, 227 O'Riley

Walter R. Baertschi, Union Lake and Lana L. Menton, Union Lake

Charles L. Tyrell, Rochester and Shirley M. Warren, Lake Orion

William L. Dunham, Clyde, Michigan and Linda L. Grimshaw, Milford

Donald C. Beardsley, Oxford and Jennie C. McGrimmen, Lake Orion

Keith W. Goodwin, Highland and Joann A. Glyn, Orchard Lake

Judson A. Thompson, Rochester and Katharine A. Jasso, Troy

Norwood Caswell, Highland and Diana R. Rabolin, Union Court

John C. Carlisle, 6112 Oak Knoll and Patricia A. Davis, Boyne City, Michigan

William C. Jenkinson, 4660 Sherbourne and Cheryl L. Beckwith, 656 Ocello

Robert G. Sewabb, 881 Birmingham and Bernadette S. LePage, St. Clair Shores

John H. Hecker, Grand Rapids, Michigan and Cibyer J. Emmett, Farmington

Kenneth F. Kaweh, 3381 Mann and Janet F. Edwards, Drayton Plains

John R. Wellington, Birmingham and Carl A. Breining, Detroit

Ricky M. Boose, Milford and Barbara L. Walters, Milford

William E. Pittman, 1975 Motorway and Judy C. Miracle, Clarkston

Edward E. Smith, Utica and Anna J. Harrison, 2647 James

Augustin A. Vaccaro, Bloomfield Hills and Arlene F. Harrison, Bloomfield Hills

Kenneth D. Haake, 561 Moreland and Linda K. Seiber, 117 Gateway

Gerald W. Richway, 381 Prospect and Sandra K. West, 990 Westbrook

Stanley M. Whiters, 453 Harvey and Ellen M. Smith, 19 Gillespie

Dennis A. Petroff, Birmingham and Lucille K. Harmody, Birmingham

Benny M. Hanson, Drayton Plains and Dianne L. Savoie, Drayton Plains

Walter H. Armes, Novi and Mary M. Frank, Novi

Donald M. Likens, Keego Harbor and Laurel M. O'Shaughnessy, 4892 Lakeview

Michael J. Snyder, 80 Putnam and Amy Hampton, 64 Putnam

Maurice Jackson, 37 Hibbard and Betty R. Robinson, 37 Hibbard

Engil R. Sauls, Keego Harbor and Rita L. Colburn, 3873 Hi Crest

BOARDING HOUSE

ROBIN MALONE — By Bob Lubbers

THE BERRYS — By Carl Gruber

THE BORN LOSER — By Art Sansom

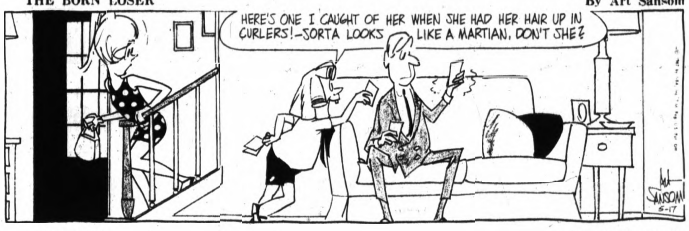

ALLEY OOP — By V. T. Hamlin

CAPTAIN EASY — By Leslie Turner

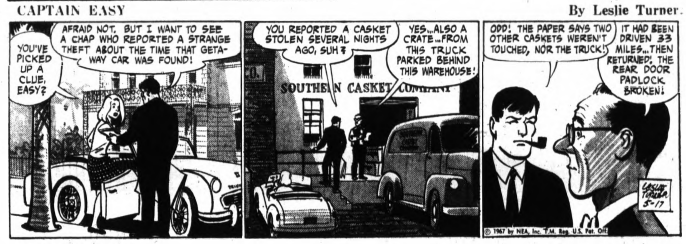

EEK & MEEK — By Howie Schneider

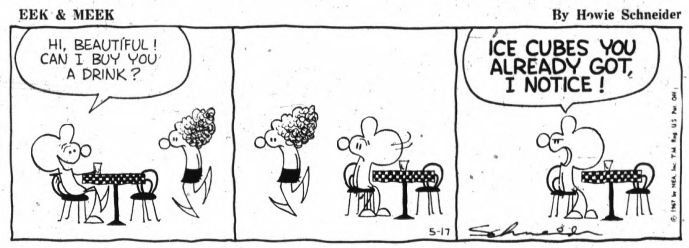

NANCY — By Ernie Bushmiller

TIGER — By Bud Blake

DONALD DUCK — By Walt Disney

Prisoners Get Jaycee Unit

By JACQUELINE KORONA
Associated Press Writer

JACKSON (AP) — Michigan's newest chapter of the Jaycees meets in Cell Block 11, State Prison of Southern Michigan.

Surrounded by tiers of cells, 21 inmates of the world's largest walled prison plan ways to carry out the Jaycee purpose: improve their community.

★ ★ ★

Chapter president Nick Lazin Jr. smiles easily as he outlines chapter work.

"We plan to have the best chapter there is," says the slight, soft-spoken lifer. Lazin, now 24, was sentenced to life in prison in 1962 for second degree murder.

GOALS

"We want to give the men something to think about besides going out and doing something to get tickets (bad conduct reports)," he said. "We want to do something to help ourselves and the institution."

Although the chapter has not yet received its national charter — that's expected in mid-June—the inmates began work two months ago.

★ ★ ★

They elected officers, wrote by-laws and a constitution, thought up projects that, pending approval of prison officials, will get under way soon after the charter comes through.

"We'd like to build a nine-hole miniature gold course in the psychiatric block exercise yard," Lazin says, "and a track with high hurdles and broad-jumping.

PLANNING CAMPAIGN

"We're planning a book collecting campaign to get something for patients in the prison hospital to read.

"We'll need some money for our projects, so we thought about getting a camera to take pictures of inmates with their families on visiting days. We could sell the pictures to the men to help pay for whatever we do."

★ ★ ★

Lazin talks enthusiastically about already accomplished deeds.

One chapter member, he said, feared being with other people because he was embarrassed by a speech impediment.

INDIVIDUAL HELPED

"We talked him into joining the Jaycees and little by little he's getting over the fear and the speech impediment. He's not afraid to talk in front of the group now, because he sees everyone else doing it."

Another member—a man who hopes to be paroled within the next few months — worked for two weeks with three other members and came up with a 25-page condensed version of Robert's Parliamentary Rules of Order.

★ ★ ★

All chapter members have a copy to study so the meetings will be conducted properly.

"He worked hard, even though he may be gone soon, so that he will have a good record here and able to get right into another Jaycee chapter wherever he goes," Lazin explains.

ROUGH SPOTS

All has not been rosy in the group's brief history.

For a short time prison cliques attempted to take over leadership of the chapter, Lazin says.

★ ★ ★

"But I've appointed members of each clique to committee positions," he says, "and the group is operating as one now."

The chapter is the brainchild of Lansing Jaycee members who have worked for about a year on its organization.

MAIN AIM

"The main reason for thinking of a chapter at the prison," says Lansing Jaycee project chairman Jack Routsong, "is to give the men something to come out of prison to.

"A man can get in touch with the Jaycee chapter where he's going and they will more or less give him a home. If he has a problem he will have someone to turn to."

★ ★ ★

Routsong and both Lansing and Jackson Jaycee members have met with prisoners and prison officials since receiving approval from Director Gus Harrison of the State Department of Corrections and Warden George Kropp.

"When we held the first meeting at the prison, we were a little disappointed by the turnout—only 11 men who met the 21-36 age requirement," Routsong says.

ENTHUSIASM

"But they seemed enthusiastic and they got others interested. After the second meeting we came back on a cloud."

Lazin drummed up much of that interest through articles in the prison newspaper, "The Spectator."

★ ★ ★

The rest came through word of mouth, the prison grapevine.

Potential membership shot up to 35—then dropped to 21 when it came to shelling out the $8.30 per man annual dues.

HIGH DUES

"That's more than a month's salary for some of the men," Lazin says.

About two-thirds of the current membership didn't have a month's salary to pay, reports Paul Mendesohn, assistant prison counselor and Jaycee coordinator.

★ ★ ★

"We lent them money, but they had to sign contracts saying that one-half of all the money they receive will go toward repaying the loans until the entire sum is back in the fund."

Now there is a waiting list for the chapter. New members probably will be screened by prison officials after the charter has been granted.

NOT UNANIMOUS

But not all of the prison's more than 2,100 inmates are behind the Jaycees.

"There are some guys in here who have a negative attitude," Lazin admits. "They think it's a goody-goody type of group. But they will know differently when they hear about the things we do for them."

★ ★ ★

Jaycee units already are working successfully in 26 penal institutions in the country, two in Michigan.

Chapters at the Michigan Training Unit at Ionia and the Federal Correctional Institution at Milan both received charters last summer.

'FINE IDEA'

"It's a fine idea," said Warden Paul P. Sartwell of the Milan prison. "The 75 to 80 inmates in the chapter are using some of the proceeds from their fund-raising projects to support a poor 11-year-old girl in Arizona."

The 30 members of the Michigan Training Unit Jaycee chapter have helped improve morale among the 17 to 23-year-old inmates at that institution said Richard Hanlon.

Buy Direct from the leading Manufacturer!

Sun Control QUALITY • DISTINCTION

. . . the most advanced Home Improvement Products in the entire industry

LARGEST SELECTION of Maintenance-Free Alum. AWNINGS Anywhere

S-500 Door Canopy · FOLDING Wide Louver · FOLDING Trimline · S-400 Door Canopy · S-100—.019 Thick · S-800 Styleline Sunburst with Valance · S-400—.024 Thick · Styleline Sunburst S-400 or S-500 · S-500 Wide Louver · S-100 or S-400 Convex · S-500 Styleline · S-100 or S-400 Concave

WE DESIGN
WE MANUFACTURE
WE INSTALL
WE GUARANTEE
OUR OWN PRODUCTS

Come in and see how our products are actually fabricated

COME IN . . . SEE THE Beautiful MAINTENANCE-FREE, NEW Suntura FUN ROOM
Completely New, Inside and Out
• New, natural-looking, Baked Enamel Woodgrain Finish . . . the Beauty of Wood—the Maintenance-Free durability of Aluminum.
• New, exclusive Sun Control Overhang and Extruded Aluminum Water Drainage Structure.
• The strongest Patio Awning in the industry. Guaranteed to hold any snow load.
• Available ONLY at Sun Control! There's definitely no other Patio like it anywhere.
As low as $1.99 a week INSTALLED

WALNUT FINISH INTERIOR
OVERHANG AND WATER DRAINAGE STRUCTURE WITH COLOR-STYLED INTERCHANGEABLE INSERT

Let us convert your open porch into a useful extra room

Sun Control Aluminum SIDING and TRIM

ROOFING • GUTTERS INSULATION • BRICK, AND CEMENT WORK

SAVE 50%
WIDE LOUVER FOLDING PICTURE WINDOW ALUM. AWNING Up to 8 Ft. WHITE $59.50 INSTALLED Reg. $119. 5 Louvers 30" Drop You Save $59.50

YOUR CREDIT IS GOOD AT SUN CONTROL!
BUY NOW—NOTHING DOWN! PAY LATER!

Aluminum Miracle Finish WINDOWS and DOORS Other Alum. WINDOWS $10 ALL SIZES except picture window. Min. 4—plus installation.

OPEN SUN. 10-6 P.M. Daily 8-8 P.M.

Sun Control QUALITY • DISTINCTION HOME IMPROVEMENT CENTER
Call FE 5-9452
26400 W. Eight Mile Rd. 1½ Mile West of Telegraph
East Side PR. 1-8810 | Detroit 444-1212 | Downriver AV. 5-3595 | Birmingham-Southfield Royal Oak EL. 7-2700 | Toledo CH. 8-4261 Petoskey 347-8462

Magnavox TOP-PERFORMING TV to Enjoy in Any Room in Your Home!

Mobile TV with Automatic Fine Tuning

"The Kingston" by Magnavox has 180 sq. inch optically filtered screen, front speaker for fine sound! Automatic Gain Control blocks out annoying interference from planes or cars. Handsomely-designed acoustical wood cabinet.

179.50 WITH CART

PERSON-TO-PERSON CREDIT
• No Down Payment
• 90 Days Same as Cash
• Up to 36 Months to Pay

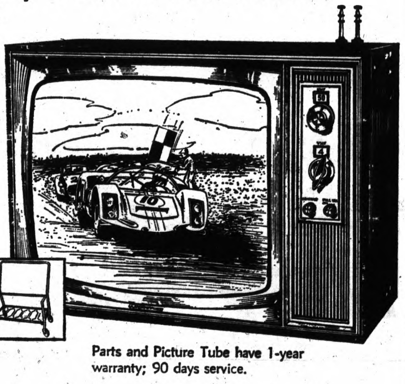

Parts and Picture Tube have 1-year warranty; 90 days service.

WKC
HOME OF FINEST BRAND NAMES
108 N. SAGINAW—FE 3-7114

OPEN FRIDAY and MONDAY NIGHTS 'TIL 9
PARK FREE in WKC'S LOT at REAR OF STORE!

INTRODUCTORY SALE!

New 'Trimz' comfort slacks with 3 built-in plus-features found only at much higher prices

9.88

1. 3-Inch Inner-Comfort Band . . . stretch elastic slims, trims you

2. Non-Roll Waist Band eliminates wrinkles with firm stretch elastic

3. Criss-Cross Tab Closure keeps slacks hanging smooth, straight

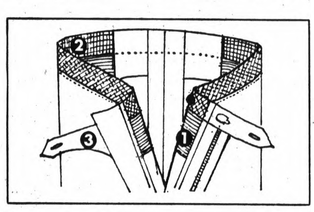

New 'Trimz' give you comfort and fit not found in ordinary slacks! Hefty stretch elastic inner-comfort band surrounds you with support! You stand straighter, look slimmer immediately! No bind or bulge, every move is comfortable! Add PERMANENT PRESS for easy-care! Machine wash without ironing! Cool Fortrel® polyester-combed cotton in trim continental styling! Pre-cuffed and ready-to-wear! (Cuffless bottoms at no extra charge.) Blue, black, whiskey and olive. See chart for your waist, inseam sizes.

INSEAM SIZES	29	30	31	32	33	34	36	38	40	42
29	x	x	x	x	x	x	x	x	x	x
30	x	x	x	x	x	x	x	x	x	x
32	x	x	x	x	x	x	x	x	x	x

Men's Hobby, Casual Clothes
—Hudson's Budget Store—Pontiac Mall

Hudson's Budget Store the Mall

OPEN EVENINGS till 9:00 P.M. Monday through Saturday

THURS. FRI. SAT!

KRESGE'S Anniversary SALE

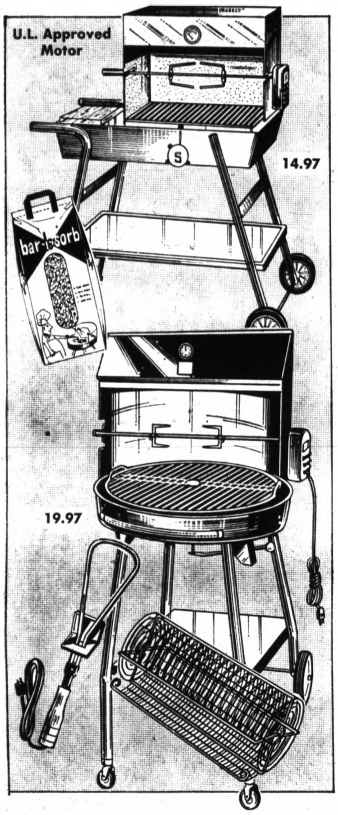

3 Days - Reg. 16.96 Family-size

Wagon Grill with Swing-out Motor

45½" High
39" Long **14.97**

Grill has large steel hood with warming oven and temperature indicator, hardwood cutting board. Adjustable fire box is extra heavy gauge steel. Hammered steel sides are rust-resistant. Moves easily on 4" rubber-tire wheels.

Bar-B-Sorb Mineral Charcoal Base . . 67¢
Round-type Grill Cover . . . . . 76¢
Wagon-type Grill Cover . . . . . 97¢

The Combination for Better Barbecuing!

DeLuxe 24-In Grill Electric Fire Liter, Tumbler Spit Basket

ALL FOR **19.97**

• For safe, odorless outdoor cooking • Chrome-plated grids and 3-position spit • Utility under shelf • U.L. approved heavy duty motor • Chrome-plated wire spit basket • U.L. approved 500-watt electric fire lighter • All for 19.97!

Like It? Charge It!

3 Days Only - Reg. 1.77! Women's

Cool Knit Tank Tops

Casual, comfortable sports tops to wear with summer shorts. Knit of 55% acrylic, 45% Bemberg® rayon. Vivid stripes, perky polka dots and sunny solid colors. S-M-L. **1.47**

®Beaunit Corp. T.M.

3 Days Only - Misses' Reg. 1.87

Jamaicas - 4 Kinds!

Self-belt and contour-waist styles in cotton print homespun, "Crazy Legs" twill, combed cotton sateen and cotton/acrylic heatherspun. Transitional colors. 8-18. **1.57**

Like It? Charge It!

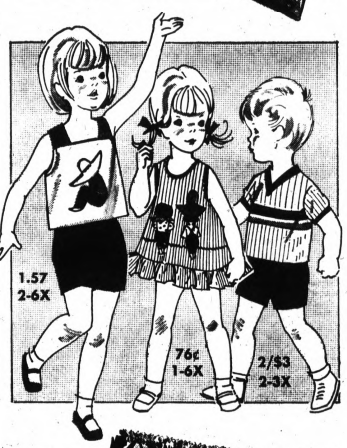

Girls' 2-Pc. Sets

3 Days—Reg. 1.99! Cunning blouse and shorts sets, sizes 2 to 6x. Summer sport fabrics, many with a "Neverpress" finish. Blue, green, red, navy, rose, turquoise. **1.57** set

Boys' Cabana Sets

3 Days Only—Our Reg. 1.99! Save on sunny-day cover-ups for the littlest beach boys, sizes 2 to 3x. Two-piece cotton knits or cotton poplins in blue, navy or pewter. **1.57** 2/$3

Pinafores, 1 to 6X

3 Days Only—Our Reg. 99¢! Pretty little sleeveless pinafores in crisp, cool cotton. Checks, polka dots, stripes and prints in pink, maize, wine, slate, blue **76¢**

Full Flavored With Extra Tenderness

Sliced to Order

BAKED HAM

99¢ lb.

Give Your Family A Real Eating Treat, at Mealtime, Snacktime, Funtime!

3 Days Only—Reg. 1.27
Tots' Canvas Shoes, 3-8; Red, Blue, White . . . . . 94¢ pr.

3 Days Only—Reg. 2.97
Women's White Canvas Tennis Shoes, 4 to 10 . . 2.22 pr.

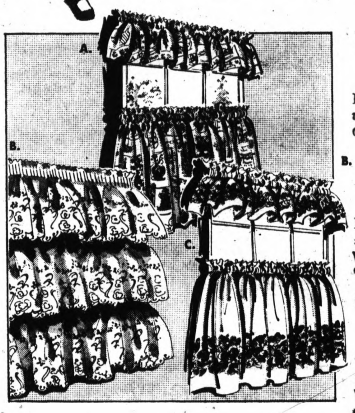

A. **Fiberglas* Tier Sets**
Printed kitchen-motif squares on burlap-texture glass fiber. Toast, blue or red. 60x36" tier; 50x10" valance included. **2 sets for $3**

B. **Triple - Ruffle Tiers**
Flocked Dacron® polyester marquisette, acetate-lined. White, pink, gold, green. **Valance, 42x12", Reg. 1.17 . . . . . 96¢ 2 for $3**
®Du Pont trademark

C. **60" Fiberglas* Tiers**
Tailored, floral-border glass fiber casement tiers. Toast, red, blue. 36" long. **Valance, 60x10¼", Reg. 1.07 . . . . . 96¢ 2 for $3**
**Owens Corning T.M.*

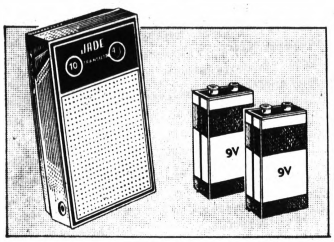

3 Days Only—Reg. 5.88
10-Transistor Radio with Ear Plug and Battery 4.66

3 Days—Reg. 21¢ Each
9-Volt Batteries for Most Transistor Radios . . 2 for 28¢

Like It? Charge It!

3 Days Only—Glidden Spred Latex White Outside House Paint, Gal. . . . . Reg. $6.95 **4.99**

3 Days Only—Glidden Craftsman Non-Chalking White House Paint, Gal. . . . . Reg. $4.99 **3.66**

Like It? Charge It!

3 Days - Reg. 29c lb.

Jelly Candies 2 lbs. 36¢

Like It? Charge It!

3 Days Only - Reg. 25c

Nylon Place Mats

Flocked nylon in white and choice of colors. 12x19". **14¢** ea.

Like It? Charge It!

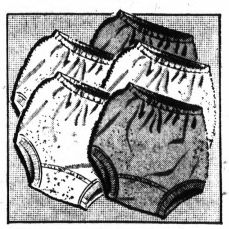

3 Days - Reg. 27c Pr.

Tots' Terry Pants

Cotton terry. White, pink, blue, maize. Sizes 1-6. **5 prs. $1**

Like It? Charge It!

PONTIAC MALL | DOWNTOWN PONTIAC | TEL-HURON CENTER | DRAYTON PLAINS | ROCHESTER PLAZA | BLOOMFIELD MIRACLE MILE

S. S. KRESGE COMPANY

OPEN 10-10 DAILY - SUNDAY 12 TO 7

WED. THURS. FRI. SAT.

JUST SAY "CHARGE IT" AT K MART

Kmart®

A Division of the S. S. Kresge Company with Stores throughout the United States, Canada and Puerto Rico

Anniversary Discount Sale

SELL-A-BRATION

Commemorating the 68th Anniversary of the founding of the S. S. Kresge Company

STURDY STEEL PICNIC TABLE COMBINATION

Our Reg. 7.97

6.33

4 Days Only

One piece unit has attached seats. Baked-on enamel finish in turquoise, white, yellow, orange. 22" high, 37" wide.

GYM SET HAS TOWER SLIDE WITH CANOPY

Our Reg. 39.95
4 Days Only

30.88

10'x2" headbar, 7'9"x2" legs. Tower slide with canopy, 2 swings, 2-seat Air Glide, 4-seat steel slat lawn swing. Lattice leg design. Charge it!

TWO-SEATER ROCKER

56" long, wide track steel rocker gives plenty of action. Features stamped metal slat seats. Baked enamel color combination of turquoise, white, yellow, orange. "Charge it!"

Our Reg. 6.77

5.36

4 Days Only

FUN-TIME SPECIALS

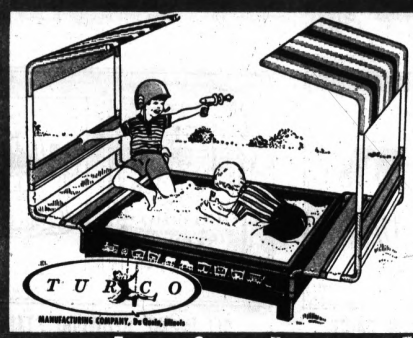

CANOPIED STEEL-BUILT SAND BOX

Our Reg. 14.44

10.87

4 Days Only

Sand box has park bench seats, baked enamel finish. 30" wide, 56¼" long, 40" high. Shop Kmart and just say, "Charge it!"

SPECIAL! 11' RANGER STATION

Our Reg. 42.22

36.88

4 Days Only

Strong steel construction. Safety designed for many hours of fun. 11'x5'7". Platform height 5'7½". "Charge it!"

Don't miss these Thursday Only Anniversary Sale Specials!

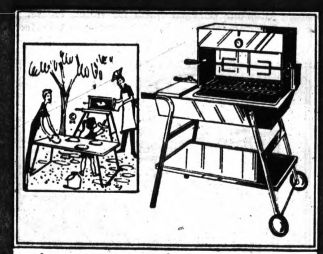

SAVE! WAGON GRILL

Our Reg. 16.96
Thursday Only
While Quantities Last

14.88

45½" high wagon grill has rust resistant hammered steel sides, 4½" rubber tired wheels, 1" polished alum. legs. Features firebox, hood, heat indicator.

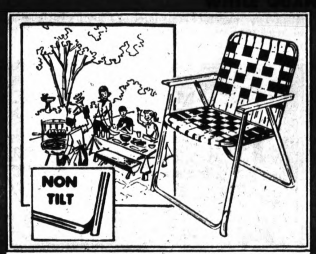

ALUMINUM LAWN CHAIR

Our Reg. 2.97
Thursday Only
While Quantities Last

2.66

Designed for the lawn or patio! 1" tubular aluminum folding frame. Polypropylene webbing is 6x4x4 in white with yellow, green or turquoise. Charge it!

COTTON TERRY CLOTH

Our Reg. 1.19 yd.
Thursday Only
While Quantities Last

67¢ Yd.

Thirsty cotton terry cloth comes in both prints, solids. Make a fashion splash with robes, beach-jackets, sun suits, beach towels. Charge it!

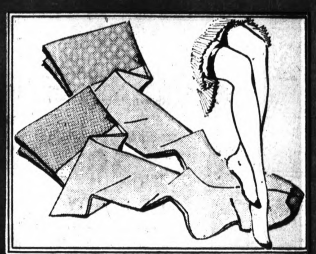

Seamless Mesh NYLONS

Our Reg. 2 pr. for 86c
Thursday Only
While Quantities Last

2 pair 52¢

Women's fashion-wise sheer seamless mesh nylons! Choose from three flattering shades . . . mist-tone, suntone and cinnamon. Sizes 8½-11. Shop, save and don't forget to say, "Charge it!"

GLENWOOD PLAZA CORNER NORTH PERRY AT GLENWOOD

OPEN DAILY 10-10; SUN. 12-7

WED., THURS., FRI., SAT.

Kmart

A Division of the S. S. Kresge Company with Stores throughout the United States, Canada and Puerto Rico

Anniversary Sell-a-bration Discounts

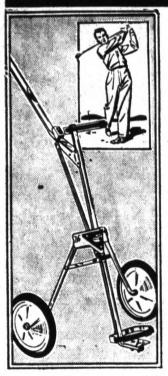

DURABLE FOLDING GOLF CART

Our Reg. 6.97

4.97

Limit 1

Economy king in golf carts. Has knee action and locking handle. All steel construction and easy roll wheels. Charge it at nearby Kmart.

14 CLUB, "BANDOLEER" GOLF BAG

Discount Price

14.97

Charge It

Features zippered pockets, separate ball and accessory pocket, molded rubber handle, adjustable padded sling strap and more. Save.

Ansco 3-Roll FILM PK.

Our Reg. 88c
4 Days Only!

3 for 74¢

Top quality black and white film for sharp, clear pictures under all weather conditions. Your choice of size #620 or #127. Charge it!

Electric Eye, Instant Loading

FOCAL #126EE CAMERA OUTFIT

Our Reg. 18.88
4 Days!

14.88

Includes camera, new Sylvania flashcube, film and batteries. Takes full color prints, slides and black/white pictures.

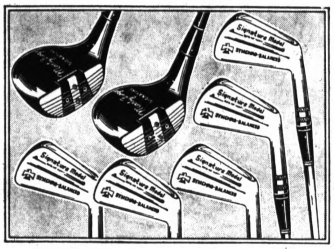

Signature 7-Pc. GOLF SET

Our Reg. 37.97
4 Days Only

34.97

"Marty Furgol" set consists of #1 and 3 woods, 3-5-7-9 putter irons. Woods have laminated heads, irons are triple-chrome plated and synchro - balanced with sand blasted faces. Charge it.

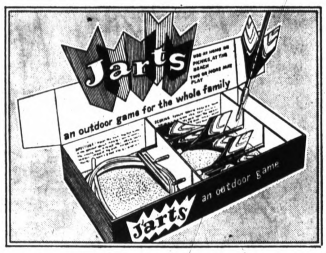

EXCITING LAWN DART GAME

Our Reg. 5.97
4 Days Only

5.46

You get missle-like darts and 2 targets. Missles are rugged, long wearing, completely water-proof. Toss like horseshoes . . . they stay in the ground. Great family fun.

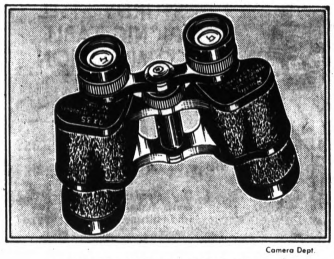

Camera Dept.

7-POWER BINOCULAR

Our Reg. 16.88
4 Days Only!

13.88

7x35" Zeiss-style binocular, made to Kmart's own high quality specifications. Lightweight aluminum, in vinyl case. Camera Dept.

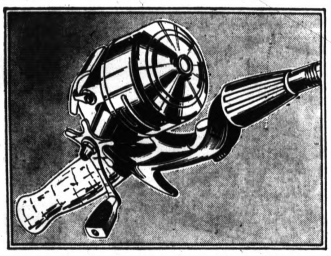

SPINCAST REEL AND ROD

Our Reg. 4.94
4 Days Only

3.97

Push-button spincast reel features positive star drag, color matched with solid 5-ft. fiberglas rod. Comes with approximately 90 yds. of 8 lb. monofilament line. Save.

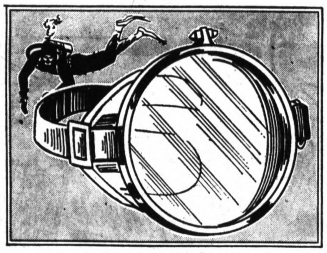

"SQUALE" SWIM MASK

Our Reg. 3.37
4 Days Only

2.97

Features extra-soft, durable rubber "Lens-Lock" safety band. Safety glass and feather edge seal. Charge it.

"Coronado" Swim Fins, sizes 7 to 12 . . . . . 5.31 pr.

ACME LATEX INTERIOR PAINT

Our Reg. 5.77 Gal.
4 Days Only

4.77

Acme quality fashion-right interior Latex paint comes ready to use in a wide range of decorator colors. High hiding, no objectional odor, rich appearance and dries in just one hour. Easy water clean-up.

CHEST HIGH RUBBER BOOT FOOT WADER

Our Reg. 9.94

8.97

4 Days Only

Size 6-11; 7-12 waders are fully cut with deep cleated soles, heels. Has inside pocket, drawstring closure. Brown. Limit 1.

Rubber Hip Boots 6.96

Shakespeare SPINCAST ROD, REEL

Discount Price

14.97

Charge It

Shakespeare Wondercast reel and 2-piece, 6-foot fiberglass rod. Complete with 200 yds. of 10-lb. monofilament line, factory installed.

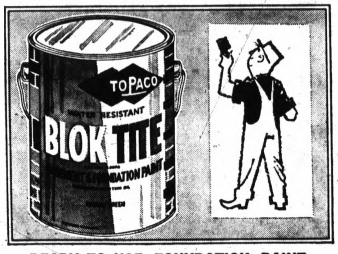

READY-TO-USE FOUNDATION PAINT

Our Reg. 3.97 Gal.
4 Days Only

3.17 Gal.

"Blok-Tite" moisture seals interior masonry surfaces. Apply on brick, concrete, cement block, cinder block and plaster board. Use without primer or sealer. 8 colors and white.

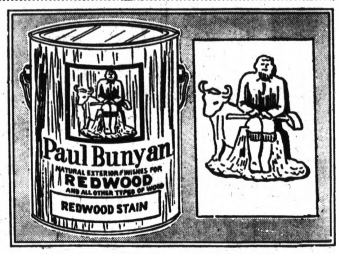

ALL-IN-ONE REDWOOD STAIN

OurReg. 5.26 Gal.
4 Days Only

4.37 Gal.

All-in-one redwood finish for siding, fences, planters, and furniture. Stains and seals all in one coat. Perfect for hard or soft woods. Charge it at Kmart.

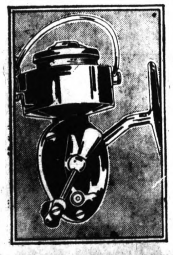

FINE QUALITY "MITCHELL 300" SPINNING REEL

Our Reg. 16.86

13.97

Limit 1

"Mitchell 300" features full bail, feather touch drag. Buy the 300 and receive the second spool free. Limit 1.

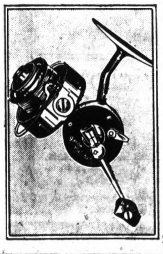

BALANCED "MITCHELL 304" SPINNING REEL

Our Reg. 9.97

7.87

Limit 1

Perfectly balanced! The 304 has full bail pickup, smooth built-in drag and tungsten carbide line guide.

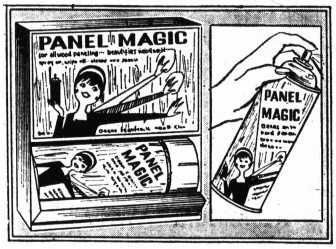

CLEAR AEROSOL CONDITIONER

Our Reg. 1.81
4 Days Only

1.33 *13 Avd. Oz.*

Panel Magic beauty treatment and wood refresher removes scratches, scuffs and stains from paneling, woodwork and furniture. Won't dull glossy surfaces or shine satin finishes.

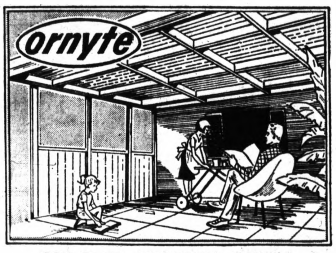

26"x8'-FT. FIBERGLAS PANELS

Our Reg. 3.67
4 Days Only

3.21

Weather and heat-proof, 26"x8-ft. Ornyte fiberglas sheets are available in white, yellow or emerald. Other lengths to 12 ft. are available at discount prices. Just charge it. Home Improvement Dept.

GLENWOOD PLAZA CORNER NORTH PERRY AT GLENWOOD

SALE STARTS THURSDAY 10 A.M. . . . WHILE QUANTITIES LAST

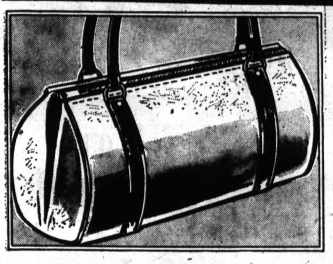

WHITE SUMMER HANDBAGS

While Quantity Lasts

Our Reg. 2.77

2.11

Dressy bags made of vinyl that looks like leather. Has black trim, handle.

Limit 1 Per Customer

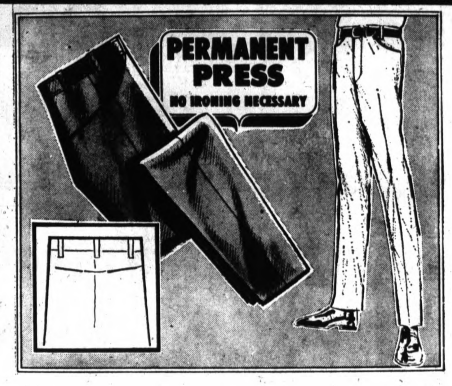

Young Men's "Fast-Back" Styling

PERMANENT PRESS SLACKS

While Quantity Lasts

Our Reg. 3.97

3.26

Charge It

75% cotton and 25% Dauron® polyester slacks in wheat, black, loden. 28-36.

Limit 2 Per Customer

® DuPont Corp. trademark

ANSCO PAN FILM

Our Reg. 44c

34¢

No. 126 black and white film.

Limit 4 Per Customer
While Quantity Lasts

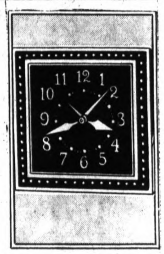

ELEC. ALARM CLOCK

Our Reg. 4.47

2.96

Westclox "Branford 20098". Luminous dial.

Limit 1 Per Customer
While Quantity Lasts

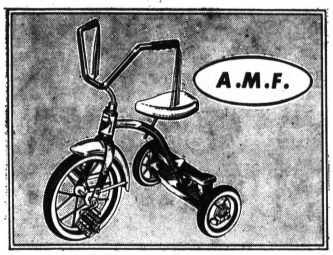

DELUXE VELOCIPEDE

While Quantity Lasts

Our Reg. 14.88

11.76

Features banana style seat and high-riser handle bars. Charge It.

Limit 1 Per Customer

Summer Prints and Solids

JAMAICA SHORTS AND PLAY TOPS

While Quantity Lasts

66¢ *Ea.*

Discount Price

Jamaicas: Sizes 8-18 in woven or knit cottons. Side or front zippers. Some with belts!

Play Tops: Comfortable cotton halters and padded bra play tops. Sizes 30 to 38.

Kmart Potato Chips

Our Reg. 49c

44¢

Kmart one pound bag crispy potato chips. Limit 2 per customer. *While quantities last.*

SHEET BLANKET

Our Reg. 97c

80¢

Rayon. 60x76". White, plaids.

Limit 2 Per Customer
While Quantity Lasts

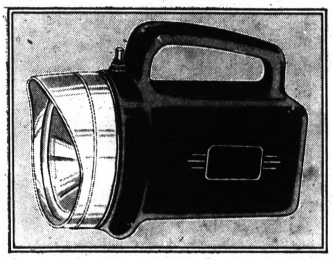

"TRAILBLAZER" LANTERN

While Quantities Last

Our Reg. 1.67

1.09

One-piece polyethylene. Floats.

BATTERIES 97c

Limit 1 Per Customer

Sporting Goods Dept.

AEROSAL ENAMEL

Our Reg. 51c Can

2 Cans for 67¢

2¾-oz. avoir. Rapid dry spray, 24 colors.

Limit 2 Per Customer
While Quantity Lasts

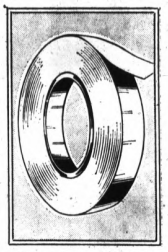

180-FT. MASKING TAPE

Our Reg. 61c Roll

2 Rolls for 87¢

¾"x180' rolls to use around the house.

Limit 2 Per Customer
While Quantity Lasts

SIMONIZ VISTA WAX

9-oz. Can

While Quantity Lasts

Our Reg. 1.27

99¢

Popular one-step car cleaner and wax. Cleans away scum and polishes quickly.

Limit 2 Per Customer

Auto Dept.

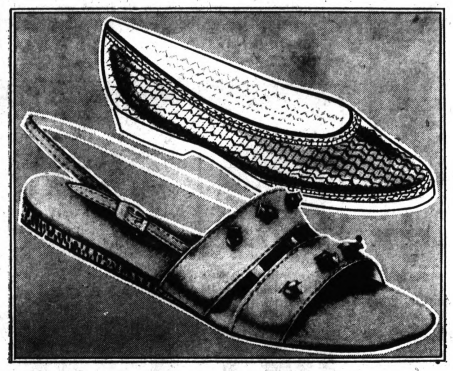

ITALIAN SANDALS

While Quantity Lasts

93¢ *Pr.*

2-band Italina style sandals in sizes to 10. Cushioned insole. White, prix, prugna.

Limit 2 Per Customer

SALE! MESH SLIP-ONS

While Quantity Lasts

Our Reg. 1.96

1.00

Sizes to 10. Round throat nylon mesh with one-piece sole. Black, white, natural.

Limit 2 Per Customer

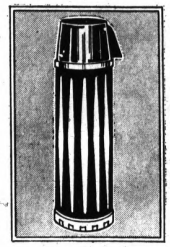

Qt. Vacuum Bottle

Our Reg. 1.79

1.22

Keeps liquids hot or cold.

Limit 1 Per Customer
While Quantity Lasts

Delicious

MEATLOAF LUNCHEON

73¢

With potatoes, cole slaw and toasted bun.

You can save at K mart on almost every family need and "Charge It"!

GLENWOOD PLAZA CORNER NORTH PERRY AT GLENWOOD

OPEN DAILY 10-10; SUN. 12-7

WED., THURS., FRI., SAT.

Kmart

A Division of the S. S. Kresge Company with Stores throughout the United States, Canada and Puerto Rico

Anniversary Sell-a-bration Discounts

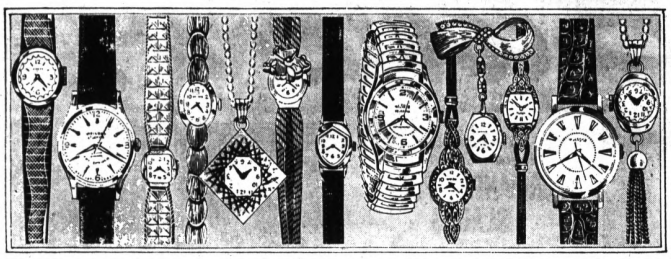

Exciting High Fashion Styles for Sport Or Dress

17-JEWEL WATCHES FOR THE FAMILY

17 jewel Swiss movement watches for men, women, boys and girls. Choose from beautiful pendants, bangles, rings, classic bracelets, styles for sport, dress and new thin designs.

Our Reg. 18.63

14.71

4 Days Only

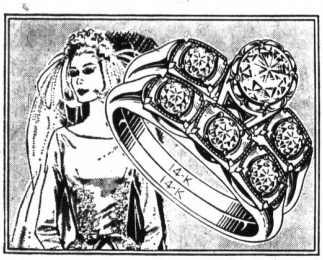

ENLARGED TO SHOW DETAIL

6-DIAMOND BRIDAL SET

Our Reg. 92.02
4 Days Only

59.88

Total weight, ¼ carat. All white, slightly imperfect diamonds. Beautifully styled in white or yellow, 14K gold mounting. Just say charge it at Kmart.

ENLARGED TO SHOW DETAIL

8-DIAMOND BRIDAL SET!

99.88

Our Reg. 166.02, 4 Days Only

All white, slightly imperfect. Total weight, ½ carat.

ENLARGED TO SHOW DETAIL

ONE CARAT BRIDAL SET!

199.88

Our Reg. 267.62, 4 Days Only

All white, slightly imperfect diamonds. 14K gold setting. .98 Carat

BOYS' HIGH TOP GYM SHOES

Our Reg. 1.96 . . . 4 Days Only

1.33

Cotton duck gym shoes in little boys' 5 to 10½, youth's 11 to 2 and boys' 2½ to 6.

This one really works!

No-Iron

Machine Wash—Tumble Dry

SPORT SHIRTS

REDUCED TO

1.71

3 for $5

Comp. Value 3.95 each!

- 65% Dacron®-35% Cotton
- Sizes S-M-L-XL

Fine needle tailoring, permanent-stay collar. Dacron® polester/cotton in white, blue, tan, maize, mint, copen blue, mushroom, denim green, denim blue, sandstone or beige.

®DuPont trademark

SAVE! WOMEN'S COTTON CANVAS BAL OXFORDS

Our Reg. 2.96 — 4 Days Only

1.93

Bright summer casuals feature full cushion innersoles, lightweight flexible outsoles and arch support. Blue, tan, green combination. Sizes to 10.

MEN'S COTTON CANVAS OXFORDS, SLIP-ONS

Discount Priced — Charge It

1.93

Ideal for boating, sportswear! Feature washable cotton canvas uppers, full cushion insoles, non-skid rib crepe soles. Navy blue, white. 6½-11.

Jr. Boys' Two-piece Color-harmonized

SHIRT-AND-SHORTS SETS

Limited time only!

Compare at 1.29

81¢

Boxer-style shorts in navy, tan, blue or red with cotton knit polo shirts in solid colors or contrasting woven stripes. Reinforced at stress points. 3-7.

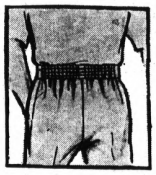

PERMANENT PRESS PANTS FOR JUNIOR

1.54

Our Reg. 1.97—4 Days Only

A blend of 50% cotton/50% polyester. ½ elastic back. Loden, tan, black, navy. 3-7.

GLENWOOD PLAZA CORNER NORTH PERRY AT GLENWOOD

Kmart®

A Division of the S. S. Kresge Company with Stores throughout the United States, Canada and Puerto Rico

OPEN DAILY 10-10; SUN. 12-7 · WEDS., THURS., FRI., SAT.

Anniversary Sell-a-bration Discounts

Chic Checks For Jr. Swingers!

TATTERSALL TENTS AND TRIM SKIMMERS

Our Reg. 7.87-8.47
4 Days Only!

5.55 *Charge It*

Young spring-into-summer fashions, boldly beautiful in woven tattersall checks of orange, green or blue. Styled in a lustrous blend of 90% Avril® Rayon* and 10% acetate*. Junior sizes 7 - 15.
®FMC Corp. trademark

*Made of Avisco Fibers, American Viscose Division, Sheridan Fabrics.

Figure flattery for sizes 30 to 38

Nautically Nice For Surf, Sun and Sand!

FASHION-FRESH SWIMSUITS

Our Reg. 7.87 - 8.37

Wonderful ways to ride the waves: sleek fitting 1-pc. style in navy and red; fringe-trim modified bikini in black or white; pastel cotton bikini with matching eyelet jacket.

6.66 *4 Days Only!*

Choice of POLOS

Our Reg. 1.68-1.97
4 Days Only! **1.47**

Women's cotton knit and stretch nylon polos with long, short or no sleeves. All necklines. Solids, prints, stripes. S-M-L.

Stretch JAMAICAS

Our Reg. 1.78
4 Days Only! **1.37**

Misses' cotton/nylon Expandra® stretch denim jamaicas tailored with side zipper. White, navy, loden, pink, aqua. 8 to 18. Charge it!

Stretch SURFERS

Our Reg. 1.97
4 Days Only! **1.57**

Misses' 75% cotton, 25% nylon Expandra® stretch denim surfers, tailored with side zipper. Navy, loden, white, pink, aqua. 8-18. Charge it!

TENNIS DRESSES FOR TOT 'N' TEEN

Our Reg. 1.78
4 Days Only! **1.44**

Pretty enough for lawn parties! With ruffles, lace and pleats. Each has its own panty. Maize, pink, blue, prints. 3x-14.

Enjoy the latest spring fashions . . . Get Kmart Discount Prices, Too!

GLENWOOD PLAZA CORNER NORTH PERRY AT GLENWOOD

OPEN DAILY 10-10; SUN. 12-7

WED., THURS., FRI., SAT.

Kmart®

A Division of the S. S. Kresge Company with Stores throughout the United States, Canada and Puerto Rico

Anniversary Sell-a-bration Discounts

SALE...CANNON SHEETS and CASES

81"x108" Muslin Double Plain or Fitted Sheets. Cannon fine quality muslin sheets in the double bed size. Your choice of plain or fitted at this low discount price. **1.83**

72"x108" Muslin Twin Plain or Fitted Sheets. Quality Cannon sheets in the single bed size. Your choice of plain or fitted. Just say "Charge it" at Kmart. **1.66**

42"x36" Muslin Pillowcases ..... *2 for 81c*

81"x108" Percale Double Plain "edgement" white percale sheets by Cannon in the double bed size. Plain. Charge it at Kmart. **2.27**

72"x108" Percale Twin Plain or Fitted Sheets. "Edgemont" Percale, fine quality sheets by Cannon. Twin bed size. Choose plain or fitted. Just say "Charge it"! **2.07**

Edgemont Percale Pillowcases ..... *2 for 99c*

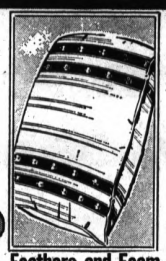

Feathers and Foam SLEEPING PILLOW

2 For $3

4 Days Only

With deluxe cotton ticking.
3 Terry Dish Towels .. *77c*
Not Exactly As Pictured.

BUNDLE OF 8 WASHCLOTHS

83¢

Discount Price — Charge It

Cotton terry in solid colors.
3 Terry Dishcloths ... *44c*

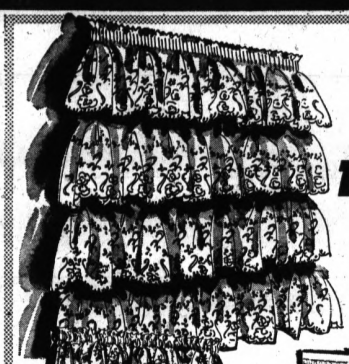

LINED BOUFFANT TIERS

Discount Price

1 tier for 2.77

Charge It

Lined, preshirred tiers triple ruffle bouffant are 42x36". Dacron® polyester Marquisette and acetate taffeta lining.
Matching Valances 97c
®DuPont Corp. Trademark

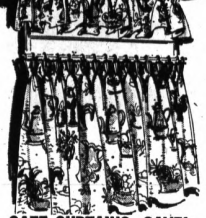

CAFE CURTAINS, SAVE!

2 pair for $3

Our Reg. 1.84 *4 Days Only*
Fiberglas® glass print curtains, tiers 46x36"
Matching Valance *97c*
®Owens-Corning Fiberglas Corp. Trademark

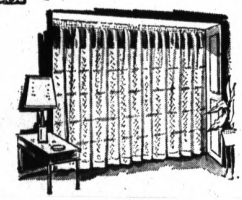

81" PANELS

2 panels for $3

62x81" Panels, decorator color. Assorted styles and materials.

NEVER PRESS CURTAINS

1.78

Discount Price — 4 Days Only
Tailored 36" tier of 100% cotton.
Matching Valances *1.07*

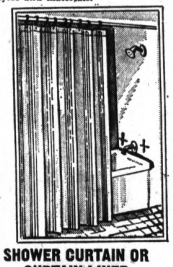

SHOWER CURTAIN OR CURTAIN LINER

77¢

Discount Price — 4 Days Only
Standard size, heavy-duty, wipe-clean plastic. Just "Charge It."

CANNON THERMAL BLANKET

Our Reg. 3.67

2.97

4 Days Only

Belmont Thermal blanket. 60% Rayon 34% Cotton, 6% Acrylic. Decorator colors.

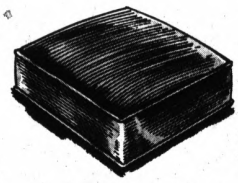

DECORATOR PILLOW

Our Reg. 1.88
4 Days Only

1.67 ea.

Square or round pillow with zip-off cover, soft, cushion core. Choose cotton corduroy or rayon/acetate antique satin. Colors!

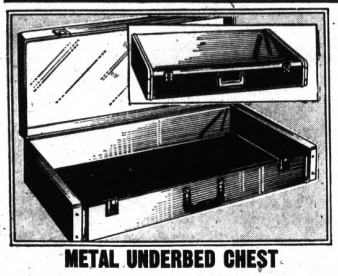

METAL UNDERBED CHEST

Our Reg. 4.77.
4 Days Only

3.66

Durable metal chest with convenient handle . . . perfect for storing sweaters and all other bulky items! 35" chest fits handily under any bed for easy storing. Shop Kmart and just say "Charge It!"

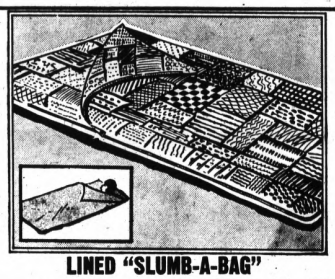

LINED "SLUMB-A-BAG"

Our Reg. 7.97
4 Days Only

6.66

Closed it's a sleeping bag, open it's a warm cotton 72x84" comforter! Cotton lined, 2 pound Acrilan® acrylic filled. Full 100" zipper. Multi-color print. Shop Kmart for value and just Charge It!
®Chemstrand Corp. Trademark

Kmart BRAND SAYELLE YARN

Our Reg. 1.37
4 Days Only

1.11

4-Oz. Kmart brand Sayelle Yarn. 4 fold pull skein. Colors!
®DuPont Corp. Trademark

KMART YARN 4-OZ. SKEINS

Our Reg. 1.37
4 Days Only

1.11

100% Orlon® acrylic yarn is machine washable, dryable. Colors!
®DuPont Corp. Trademark

Wide Choice of Colors! Sale Priced!

"NASSAU" ROOM SIZE VISCOSE RAYON RUG

Our Reg. 13.88
4 Days Only

9.96

Fine quality 8'6"x11'6" room size rug is 100% Viscose rayon loop with sure-to-grip foam rubber back. A fine selection of lovely colors. Shop Kmart for value and just say "Charge It!"
9'x12' Poly Foam Carpet Underlay *5.74*

CANNON JUMBO BATH TOWEL

Our Reg. 56c
4 Days Only

43¢ ea.

Large 22"x44" Essex stripe or solid color bath towel. Choose from a wide variety of lovely colors. Just Charge It!
Face Towel ..... *28c* *Washcloth* *14c*

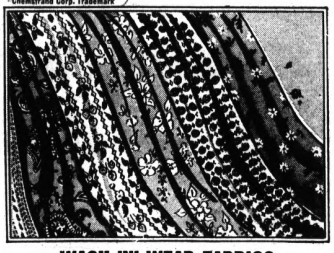

WASH 'N' WEAR FABRICS

Discount Price
Charge It

2 for 77¢

Spring and summertime patterns include drip dry, crease-resistant printed sheers, luxurious blends, more! 2-10 yard prices. Shop Kmart for quality and value and just Charge!

4-OZ. Kmart BRAND YARN

Our Reg. 97c
4 Days Only

skein 78¢

Kmart brand 4-oz., 100% virgin wool knitting worsted. Choose from a wide selection of lovely colors! Take advantage of this 4 day only special . . . shop Kmart for value and just Charge It!

Kmart sells only "first quality" goods. We carry no "seconds"

GLENWOOD PLAZA CORNER NORTH PERRY AT GLENWOOD

OPEN DAILY 10-10; SUN. 12-7

WED., THURS., FRI., SAT.

kmart

A Division of the S. S. Kresge Company with Stores throughout the United States, Canada and Puerto Rico

Anniversary Sell-a-bration Discounts

24½" GRILL HAS MOTOR, GRID ADJUSTER

7.77

4 Days Only

Motorized* grill with 1" steel legs, sturdy, 5" wheels. Large hood. Easy-to-clean, chrome-plated grid, spit. Charge It!

*UL approved motor

TABLE TOP GRILL

1.66

Our Reg. 1.78—4 Days Only

It's easy-to-store, a pleasure to use. Save!

Charcoal Briquets

48¢

10 pound bag of charcoal briquets—A must for that outdoor cook-out!

TUMBLER BASKET

1.77

Our Reg. 1.97—4 Days Only

12" Chicken tumble basket.

"Weenie-Wheel" 67c

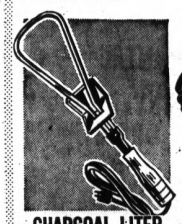

CHARCOAL LITER

1.77

No starter fluid required. Safe, sure and quick. Charge It!

Charcoal Carrier

77¢

Our Reg. 97c — 4 Days Only

Break-resistant plastic.

½ Bu. Bag Barb-B-Sorb 57c

STARTER FLUID

26¢

Our Reg. 31c — 4 Days Only

"Gulf Lite" charcoal starter is clean burning!

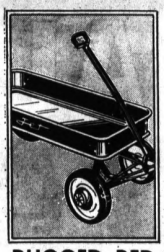

RUGGED, RED METAL WAGON

4.97

Discount Price—Charge It

Large 8½" wheels, 1¼" tires. Durable red enamel finish.

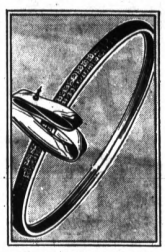

"DRAGSTER" KNOBBY TIRE

2.47

Our Reg. 2.97—4 Days Only

Quality-made 20x1.25 Dragster knobby tire. Charge It.

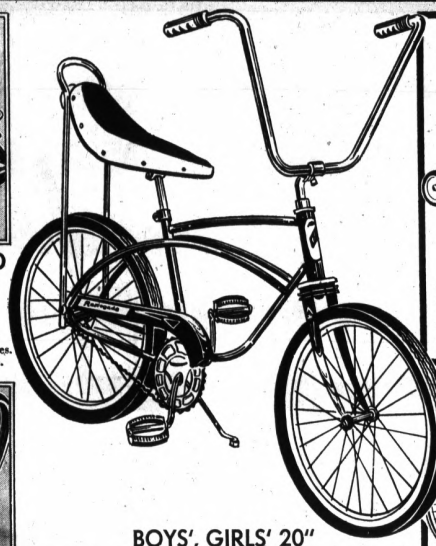

BOYS', GIRLS' 20" "RENEGADE" DRAGSTER

Our Reg. 36.88
4 Days Only

26.88 *Charge It*

20" bike has contour-styled buddy saddle, chrome plated, "High-Riser" handle bars, knobby rear tire and coaster brakes. Boys' in green or gold, girls' in majenta.

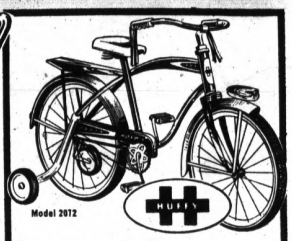

CONVERTIBLE BIKE

Our Reg. 29.93 — 4 Days Only

20" deluxe bike has coaster brakes, training wheels. Not exactly as pictured.

26.33

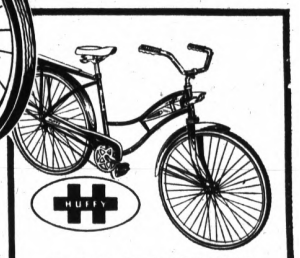

26" "GALAXIE" BIKE

Our Reg. 37.96—4 Days Only

White sidewall tires, coaster brakes. Boys' in red, girls' in blue.

31.64

Bike Headlight

Our Reg. 1.47 **1.27**

Brilliant light for safe night riding.

ROUND MIRROR

Our Reg. 68c **53c**

Handlebar mirror.

Bicycle Seat . . . 1.76

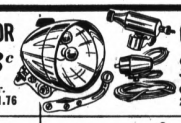

GENERATOR SET

Our Reg. 3.66 **3.33**

Generator for your bike!

26x1.75" Bike Tire . . 1.87

Horn and Light

Our Reg. 1.97 **1.76**

Bike horn and light combination. Charge it!

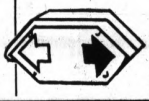

TURN SIGNAL

Our Reg. 94c **73c**

Bike directional signal.

26x1.75" tire tube . . 88c

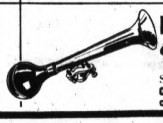

Bike Bulb Horn

Our Reg. 88c **77c**

Save! Handlebar horn.

Combination lock and cable 97c

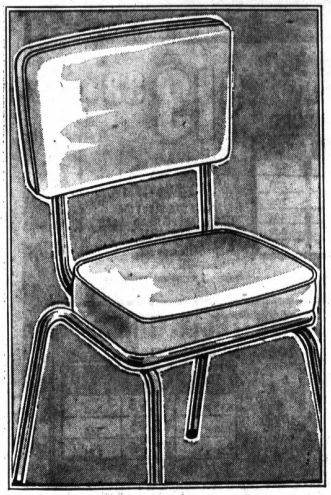

Built for Durability, Good Looks!

"SLIP-ON BACKS" DINETTE CHAIRS

Our Reg. 9.97
4 Days Only

2 for $7

Replace that old dinette set now, during this 4-day only offer! Lovely pair has wrap-around 1" tubing, matching vinyl plastic seats. Quality-made chairs feature "Slip-on" back for extra comfort. Limit 4. Shop Kmart for value and charge it!

LIQUID METRECAL IN 4 FLAVORS

4 for 88c

Discount Price . . . Charge It

Chocolate, Dutch choc., choc. marshmallow, vanilla. 8 fluid oz. cans.

REFRESHING SCOPE MOUTHWASH SAVE!

78c

Our Reg. 97c . . . 4 Days Only

Your breath will stay fresh, all morning long. 16 fl. ounces

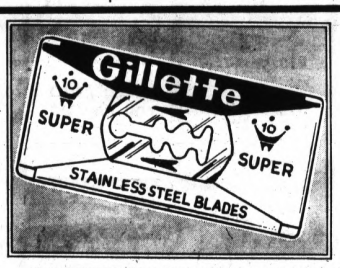

GILLETTE STAINLESS BLADES

Our Reg. 1.14
4 Days Only

10 for 93¢

Hurry in for this 4-day only savings on Gillette super stainless steel blades in the 10-blade dispenser! Just say "Charge it."

Band-Aid® Plastic Strip or Wide Strip Bandages 38c

FAMILY SIZE* LIQUID PRELL

88c

Our Reg. 1.07 . . . 4 Days Only

Washes away dirt, leaves your hair sparkling clean and shining.

*11.5 fl. oz.

5-OZ.* JAR, HEAD and SHOULDERS

1.13

Our Reg. 1.37 . . . 4 Days Only

An effective dandruff shampoo, a luxurious beauty shampoo!

*net weight

"Aqua Net" Hair Spray

48c

Discount Price . . . Charge It

"Regular" or "Hard-to-hold" spray in the 13 avoir. oz. can.

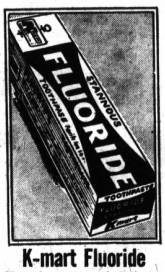

K-mart Fluoride Toothpaste, 6.75-oz.

38c

Discount Price . . . Charge It

Special fluoride ingredient protects your teeth. Family size.

Kmart BRAND FACIAL TISSUE

16c

Discount Price . . . Charge It

Box of 200, 2-ply facial tissues. 4½"x4½" squares.

300 TABLETS OF BAYER ASPIRIN

1.27

Discount Price . . . 4 Days Only

Bayer aspirin provides relief that's strong, yet gentle.

BRECK SHAMPOO, 16-OZ. SIZE

92c

Discount Price . . . Charge It

Cleans hair gently, thoroughly. For dry or normal hair. 16 liquid ounces.

"MISS BRECK" HAIR SPRAY

53c

Discount Price . . . Charge It

For hair that's soft, natural-looking and easy-to-manage. 13 avoir. oz. can.

Get National Brands at Kmart's Discount Prices and "Charge It"

GLENWOOD PLAZA CORNER NORTH PERRY AT GLENWOOD

Kmart

A Division of the S. S. Kresge Company with Stores throughout the United States, Canada and Puerto Rico

Anniversary Sell-a-bration Discounts

TIRE SALE!

ANY SIZE

For almost 60 YEARS world's best known symbol of tire quality

WHEN IT'S TIME TO RE-TIRE BUY FISK

One Low Price!

FULL 4-PLY TUBELESS NYLON CORD

AMBASSADOR BY FISK — 27 MONTH GUARANTEE

11.88

BLACKWALLS TUBELESS SIZES	PLUS FEDERAL EXCISE TAX EACH TIRE	BLACKWALLS TUBELESS SIZES	PLUS FEDERAL EXCISE TAX EACH TIRE
6.50 x 13	1.80	8.15/7.10 x 15	2.33
7.75/6.70 x 15	2.23	8.25/8.00 x 14	2.38
7.75/7.50 x 14	2.21	PRICE PLUS TIRE OFF YOUR CAR. Whitewalls 2.99 More	

FRONT & REAR AT ONE LOW PRICE!

VINYL FLOOR MATS

OPAQUE VINYL, YOUR CHOICE OF COLORS • BLUE, • BLACK • RED. NOW AT SALE PRICES!

BOTH FRONT & REAR! 3.99 SET

FISK SPIN-ON TYPE OIL FILTER
Perfect replacement for any car.
3 DAYS ONLY!
1.66

FISK Original Equipment Tire SHOCK ABSORBERS
3 DAYS ONLY! Installation Available
2 FOR 7.88

#705 RETRACTABLE TRUCK MIRRORS
100% Rust proof... exclusive snap-a-way feature. Easy to install. SET OF 2 FOR 3 DAYS ONLY!
12.88 PAIR

14½" CUSTOM STEERING WHEEL
Black Only
FOR 3 DAYS PRICED AT ONLY!
6.66

#145 AUTO COOL CUSHION
Ventilated for cooler warm weather driving!
FOR 3 DAYS ONLY!
77c

WAGON PAD
72 x 42 x ½"
Many uses... auto, beach, home, camping, and others!
FOR 3 DAYS ONLY!
2.88

#100 AUTO TOP CARRIER
Triple luggage space. Fits any car... sale priced for 3 days only!
2.99

4-WAY EMERGENCY FLASHER
Complete and ready for easy installation... Converts all 4 turn signals to flashing lights.
3 DAYS ONLY!
2.99

VISTA WAX
Cleans and polishes in one easy step.
9 OUNCES
99c

Your Choice TIMING LIGHT OR COMPRESSION TESTER
SALE PRICED FOR 3 DAYS ONLY!
1.96 EACH

22" x 26" FULL SKIN CHAMOIS
High grade quality for drying uses for home and auto. Many
3 DAYS ONLY!
2.97

TRANSMISSION FLUID
Type "A", Suffix "A", good for automatic transmissions and power steering units.
3 DAYS ONLY!
23c QUART

LITTER BUCKET with TISSUE DISPENSER
Your choice of colors.
FOR 3 DAYS ONLY!
1.88

REVERBERATION UNIT WITH SPEAKER
Turn your car into a concert hall on wheels.
14.97

AUTO STEREO TAPE PLAYER
- 12-transistor unit has 2-3-4-6 amplifiers
- 4-watt output for 12-volt cars
- Speakers either cut-out or stick-on

9.95 SET
29.97

FISK CUSTOM 360 FULL 4-PLY TUBELESS NYLON CORD

$13.88

SIZE	PRICE	F.E.T.
7.75/—	16.90	2.21
7.75/6.70 x 15	16.90	2.23
8.15/7.10 x 15	17.90	2.33
8.25/8.00 x 14	18.90	2.38
8.45/7.60 x 15	19.90	2.53
8.55/8.50 x 14	19.90	2.56

30 Month Guarantee

FISK TRUCK TIRES 100% NYLON CORD

12.95

BLACKWALLS TUBE TYPE SIZE	SALE PRICE EACH	PLUS F.E.T. EACH TIRE
6.70 x 15	13.95	2.42
6.50 x 16	15.95	2.65
7.00 x 16	17.95	2.86

K MART FISK CERTIFIED 5-WAY GUARANTEE
1. Tread Wear—If the tread wears out before the guaranteed number of miles, the tires will be replaced, charging only for the amount of mileage received.
2. Free Replacement—If the tires are replaced or repaired for any reason during the first 30 days after purchase, it will be replaced at no charge.
3. Road Hazard—After the tire is mounted non-serviceable for any reason during the designated number of months guaranteed will be replaced or repaired.
4. Workmanship and Material—Every tire sold by us is guaranteed against all failures or defects in workmanship and material for the life of the original tread.
5. Complete Customer Satisfaction.

ECONOMY TYPE FISK

MUFFLERS

NO MONEY DOWN!

1954-64 Standard size Chevrolet only, 6 and 8 cylinder except convertible and high performance engines.
1960-65 Fords 6 and 8 cylinder.
1964-65 Comet 6 cylinder except S.W.
1961-64 Mercury 6 and 8 cylinder.
1949-59 Plymouth and Dodge 6 cylinder.
1955-58 Plymouth 8 cylinder factory duals.
1957-58 Chrysler dual exhaust.
1955-59 Dodge 8 cylinder factory duals.
1959-60 Pontiac dual exhaust, except high performance engines.

7.88

WE RESERVE THE RIGHT TO LIMIT QUANTITIES

RIVERSIDE® TIRE AND AUTOMOTIVE

MONTGOMERY WARD

SALE

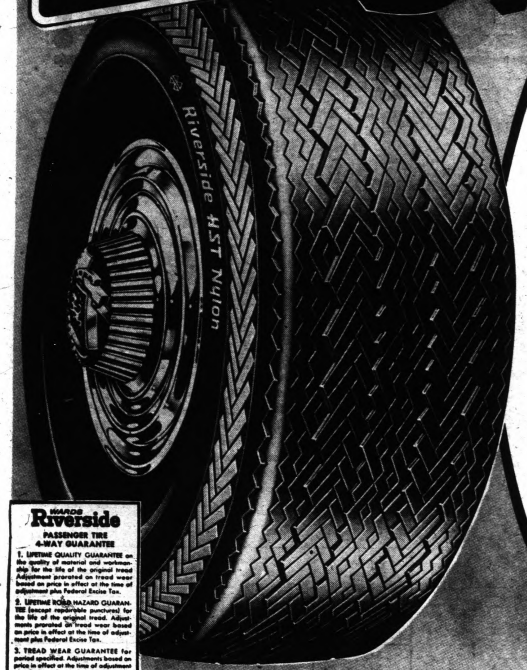

2ND TIRE $5*

WHEN YOU BUY FIRST 6.50-13 TUBELESS BLACKWALL AT OUR REGULAR TRADE-IN PRICE PLUS 1.80 F.E.T. PER TIRE

WARDS Riverside
PASSENGER TIRE 4-WAY GUARANTEE

1. LIFETIME QUALITY GUARANTEE on the quality of material and workmanship for the life of the original tread. Adjustment prorated on tread wear based on price in effect at the time of adjustment plus Federal Excise Tax.
2. LIFETIME ROAD HAZARD GUARANTEE (except repairable punctures) for the life of the original tread. Adjustments prorated on tread wear based on price in effect at the time of adjustment plus Federal Excise Tax.
3. TREAD WEAR GUARANTEE for period specified. Adjustments based on price in effect at the time of adjustment plus Federal Excise Tax of same size and type less a specific Dollar allowance. (Tread wear allowance not applicable to tires used commercially.)
4. SATISFACTION GUARANTEED NATIONWIDE. Return tire to nearest Ward branch for adjustment.

Riverside® HST HIGH SPEED TIRE

- OUR EXCLUSIVE HIGH SPEED TIRE
- STRONG, 4-PLY NYLON CORD BODY
- GUARANTEED TO WEAR 30 MONTHS

Don't miss out on this special event! The money you save on these trip-ready tires gives you that much more to spend on vacation! The HST is the tire designed for long, hard driving and today's fast expressway and turnpike speeds. Contains 6% more anti-skid tread depth and 40% more polybutadiene tread compound than our lower priced tires for greater protection against puncture, longer mileage. High speed tread design with a rolled tread edge gives improved traction, better handling. Lifetime quality and road hazard guarantee. So don't delay. Buy your HSTs today and get ready to roll out on the High Speed Tire for summer driving fun!

NO MONEY DOWN...FREE MOUNTING

Blackwall Tubeless Sizes	Reg. Price Each	2nd Tire Only	Plus F.E.T. Each	Blackwall Tubeless Sizes	Reg. Price Each	2nd Tire Only	Plus F.E.T. Each
6.50-13	18.45*	$5*	1.80	8.25/8.00-14 8.15/7.10-15	24.95*	$12*	2.38 2.33
7.00-13 6.95/6.50-14	20.95*	$7*	1.93 1.93	8.55/8.50-14 8.45/7.60-15	26.95*	$14*	2.56 2.53
7.35-15 6.40/6.50-15	21.45*	$8*	2.04	8.85/9.00-14 8.85/9.15-15	28.95*	$16*	2.84 2.89
7.35/7.00-14	21.95*	$8*	2.08	8.00/8.20-15	28.95*	$16*	2.89
7.75/7.50-14 7.75/6.70-15	22.95*	$10*	2.21 2.23	*With trade-in tires off your car. Whitewalls $3 more each.			
50% STRONGER HST's FOR STATION WAGONS							
6.50-13	21.95*	$8*	2.07	7.75/7.50-14	24.95*	$12*	2.60
7.00-13	23.45*	$10*	2.15	8.25/8.00-14	27.95*	$14*	2.70

RIVERSIDE® TIRE AND AUTOMOTIVE

Supplement to the Pontiac Press
(Wednesday, May 17, 1967)

SALE

MONTGOMERY WARD

HUNDREDS OF TIRE AND AUTOMOTIVE NEEDS AT PRE-HOLIDAY SAVINGS!

PRE-HOLIDAY SPECIAL!

REG. 2.55 OUTBOARD OIL—PACK OF 6 QTS.
Lubrication protection for all 2-cycle engines. 1.99

REG. 98¢ CARTRIDGE TYPE OIL FILTERS
Replace filter with oil change. 1.98 spin-on 1.67 77¢

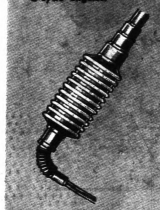

1.49 PORTA-PUMP TRANSFERS GASOLINE
Fills mowers and outboards from auto gas tank. 66¢

REG. 1.29 GAS CAN HOLDS TWO GALLONS
Metal can with handle and easy-pouring spout. 88¢

5 QT. CAN RIVERSIDE® ALL SEASON MOTOR OIL 1.33

Get a full oil change in one can. SAE 10W-30 All Season oil gives full lubrication protection in any weather. Protects engine from sludge, rust, varnish.

NO MONEY DOWN AT WARDS

Expert wheel alignment
REG. 7.95 4.99 2 WHEELS
Come in today to cut tire wear and improve steering.

Summer driving comfort cushion
REG. 1.39 88¢
Inner spring coils let air circulate between rider and seat. Keeps clothes wrinkle-free.

PONTIAC MALL
Elizabeth Lake Rd. at Telegraph
Phone 682-4940 Daily 10 to 9, Sat. 9:30 A.M. to 9 P.M., Sunday 12 P.M. to 5 P.M.

THREE COLORS

RIVERSIDE PRE-HOLIDAY TIRE AND AUTOMOTIVE SALE

MONTGOMERY WARD

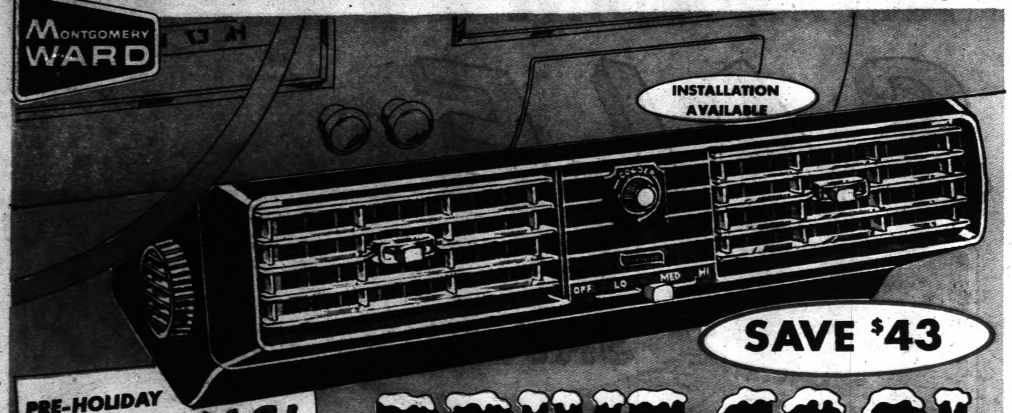

SAVE $43

DRIVE COOL

In-season savings on a deluxe Riverside® auto air conditioner

Roll up the windows and relax in the cool comfort of an air-conditioned car. Powerful, quiet air blowers deliver clean, cool air throughout the car. You stay fresh, won't tire as quickly because heat, moisture, dust and pollen are removed. The slimline design fits snugly under the dash leaving room for 3 people in the front seat. Install a Wards air conditioner now . . . beat the summer heat!

$166

REGULAR PRICE $209

PRE-HOLIDAY SPECIALS!

REG. 7.98 TRIPOD JACK
3500-lb. capacity jack lifts all cars, is extra stable for your safety.
6.44

NON-GLARE MIRROR
REG. 1.98 **1.66**
Chrome-plated; resists rust, corrosion.

98c WASH BRUSH
77¢
Shut-off nubs; vinyl bristles. 30".

SILICONE PASTE WAX
1.50
Gives a hard-plate, deep glass shine.

17x23" CHAMOIS
REG. 2.49 **1.77**
Best quality hides. Cod oil tanned.

WHEREVER YOU DRIVE, ENJOY

STEREO

Special stereo buy!

$39

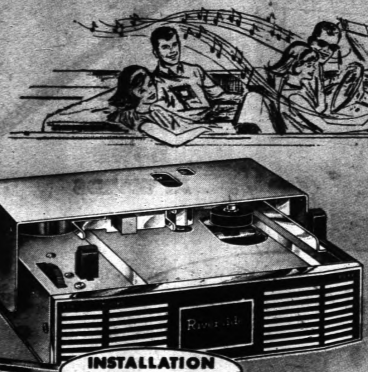

WARDS RIVERSIDE® STEREO SPEAKERS
Your choice of sets—4 flush-mount or 2 surface-mount speakers.
7.95

WARDS NEW 4 AND 8-TRACK STEREO PLAYER
Wards low price **$88**

In-convert 4 or 8-track sound comes from dual hi-fi amplifiers. 8 watt output per channel. Full frequency response. Solid state.

INSTALLATION AVAILABLE

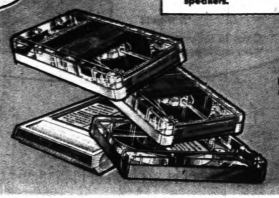

STEREO TAPE CARTRIDGES
LOW AS **99¢**
Choose from Wards huge selection of 4 and 8-track stereo tape cartridges.

THREE COLORS

MONTGOMERY WARD

ANY SIZE SPORTS CAR TIRE—ONE LOW PRICE!

12.88*

TUBELESS BLACKWALL PLUS F.E.T.

Volkswagen PLUS:

- Austin
- English Ford
- Fiat
- Hillman
- Lotus
- M.G.
- Opel
- Peugot
- Porsche
- Renault
- Saab
- Simca
- Triumph
- Vauxhall
- Volvo

WARDS Riverside PASSPORT TIRE 4-WAY GUARANTEE

1. LIFETIME QUALITY GUARANTEE on the quality of material and workmanship for the life of the original tread. Adjustment prorated on tread wear based on price in effect at the time of adjustment plus Federal Excise Tax.
2. LIFETIME ROAD HAZARD GUARANTEE (except repairable punctures) for the life of the original tread. Adjustments prorated on tread wear based on price in effect at the time of adjustment plus Federal Excise Tax.
3. TREAD WEAR GUARANTEE for period specified. Adjustments based on price in effect at the time of adjustment plus Federal Excise Tax of same size and type less a specific Dollar allowance. (Tread wear allowance not applicable to tires used commercially.)
4. SATISFACTION GUARANTEED NATIONWIDE. Return tire to nearest Ward branch for adjustment.

STRONG 4-PLY NYLON CORD BODY RESISTS IMPACT, FLEX FATIGUE

Save now on those hard-to-find tires for your imported car! Riverside® makes a tire that says "sports car" right on the sidewall. That means the tire has a smart, racy profile; a continental rolled tread edge for smooth cornering; and a special tread design for stability. Polybutadiene tread compound assures long mileage. Lifetime quality and road hazard guarantee. Guaranteed to wear 30 months. At this low price why not buy four!

Tubeless Blackwall Sizes	Plus Fed. Excise Tax Each Tire	Tubeless Blackwall Sizes	Plus Fed. Excise Tax Each Tire
5.20-13 5.60-13 5.90-13	1.34 1.54 1.54	135x380 145x380	1.45 1.45
5.00-14 5.60-14	1.62 1.62	5.90-15 5.60-15	1.88 1.69
5.0-15 5.5-15	1.45 1.45	5.90-15 6.00-15	1.88 1.88

*With trade-in tires off your car. Whitewalls only $3 more each.

RIVERSIDE® HI-WAY

COMMERCIAL

17.88 6.70-15 Plus F.E.T.

THE TIRE THAT COMBINES TOP SERVICE, ECONOMY

Strong nylon cord body. Five-row zig-zag tread for good traction. Polybutadiene tread compound for mileage. Deep vented buttresses.

TRACTION

20.88 6.70-15 Plus F.E.T.

"GO ANYWHERE" TIRE FOR PICK-UPS AND VANS

Powers through mud with lug-type sure-traction ribs. Skid resistors control slipping on slick roads. Strong nylon cord body.

TRUCKERS! LOWER PRICES ON TRUCK TIRES THIS SPRING!

THREE COLORS

RIVERSIDE PRE-HOLIDAY TIRE AND AUTOMOTIVE SALE

MONTGOMERY WARD

SAVE $20

Riverside 125cc Motorcycle

$359

Reg. $379

TAKE THE ACTION RIDE!

WARDS INVITES YOU TO TAKE A TRIAL RIDE FREE. ONCE YOU'VE BEEN ABOARD A RIVERSIDE CYCLE, THE ONLY QUESTION LEFT IS, "WHICH ONE IS FOR ME?"

THE LIGHTWEIGHT WITH PUNCH TO POWER YOU UP TO 65 MPH!

Here's the cycle for the action set, the people going places! It's Wards biggest seller... easy to handle, fun to ride. 4-speed gearbox keeps you in constant control while the automatic-type lock-on gives accepting power. Gets up to 100 mpg! Choose yours in midnight blue or candy apple red. Reg. 12.98 racing helmet.....10.99

SAVE $60

Riverside sport bike

$219

Reg. 279.95

The silver-gray finish and sparkling chrome trim of this beauty set it off from the crowd. Its 50cc engine zips you along at top city speeds, yet deals out a stingy 135 mpg. See it now!

WARDS LOW PRICE

$579

250cc ROADSTER—IT'S A MOVER!

Crack the throttle and a 20 HP, OHV engine is at your command... capable of rocketing you to over 90 mph! It's the cycle that leaves the pack behind. Fast 4-speed gearbox, semi-hydraulic shocks. Comes in black or candy apple blue.

PAY NO MONEY DOWN ON ANY CREDIT PURCHASE AT WARDS—JUST SAY "CHARGE IT!"

THREE COLORS

MONTGOMERY WARD

GO IN COMFORT

Luggage stays out of the way with Wards carriers and trailers

SAVE $6

WARDS ALL-WEATHER VINYL CAR CARRIER

Strong, side-opening frame holds a double row of suitcases. Waterproof. Seamless. 47x38x14" high. REG. 24.95 **18.88**

STEEL BASKET CAR CARRIER. SAVE 1.83

Ruggedly built carrier adds "trunk space" at a low cost. Suction cups, webbed straps, gutter hooks. REG. 8.49 **6.66**

ALL-PURPOSE STEEL CARRIER BARS—2.54 OFF!

Two channel steel bars give firm support to any load. Straight clamps. Load straps. 60" long. REG. 7.98 **5.44**

RIVERSIDE® "SENIOR" 14-CU. FT. TRAILER

Heavy 16-ga. steel bottom, sides, fenders. 14-ga. frame. Easy-loading tailgate. ½ ton capacity. REG. $145. **$139**

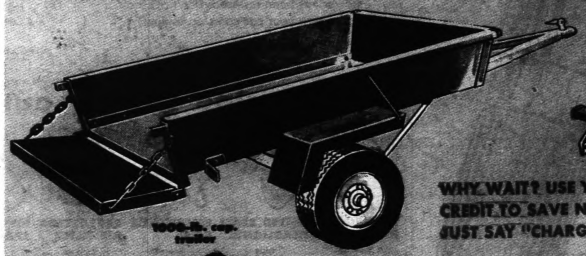

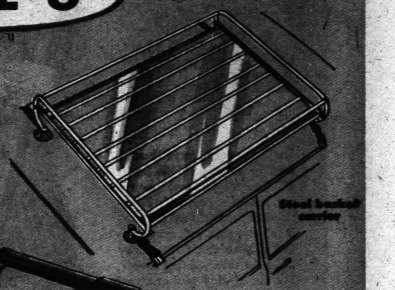

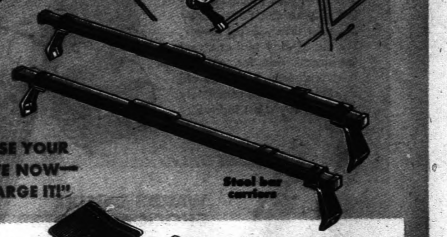

Vinyl carrier

Steel basket carrier

Steel bar carriers

1000-lb. cap. trailer

WHY WAIT? USE YOUR CREDIT TO SAVE NOW—JUST SAY "CHARGE IT!"

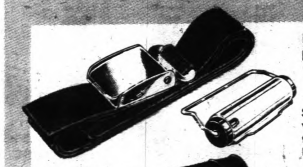

RIVERSIDE® SEAT BELTS FOR SAFETY

Reg. 3.79 set of 2 **2.99**

Strong nylon belts with pebble webbing exceed SAE, state and government standards.

Reg. 1.69 retractors.... 1.27

TOUGH, DURABLE VINYL CAR MATS

Reg. 5.98 front mat **4.88**

Riverside vinyl mats outlast rubber 2 to 1! Choice of see-thru colors. Reg. 4.98 rear mat.....3.88

BEAUTIFY, PROTECT YOUR CAR WITH WARDS

SEAT COVERS

Save 3.54 on Woven Plastic seat covers

Economical plaid covers are durable, have a molded-to-the-seat look. Take your choice of 4 colors for 2 or 4-door sedans, H-tops. **16.44** Reg. 19.98 FRONT AND REAR

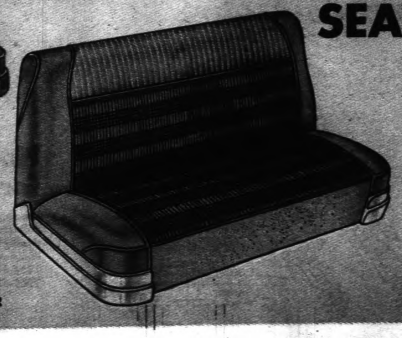

29.99 "Classic Puff" covers

26.99 FRONT AND REAR

Jet Spun® (rayon) and plastic blend has hundreds of tiny puffs to give a cooler, circulated-air ride. Resists dirt—spills wipe up with a damp cloth. Choice of 4 modern colors for 2 and 4-door sedans, H-tops.

INSTALLED FREE

THREE COLORS

3.02 OFF

IN PAIRS

RIVERSIDE® SUPREME SHOCKS

4.88 each REG. 6.49

INSTALLATION AVAILABLE

Feeling every road bump? Feeling steering a little harder? Replace those old, worn-out shocks today with Riverside® Supremes. Feel the easier steering . . . with more control of your car. Save money . . . your tires will last longer. Try our 30-day trial and feel the smooth ride for yourself. Free replacement of your old shocks if you're not completely satisfied. Buy a set today!

WARDS DELUXE SHOCK ABSORBERS

Reg. 4.29 each, now only 2.99

Simplified valve action smooths bumps and gives you constant control. Buy in pairs for best results.

Riverside® rear levelers stop rear end dragging

INSTALLATION AVAILABLE

REG. 26.95 $24 PAIR

Wards levelers correct the annoying and unsafe problems of heavy loads, trailer towing, rough roads. Shock absorber action, plus steel coil support ends rear-end bottoming, head lights stay aimed at the road.

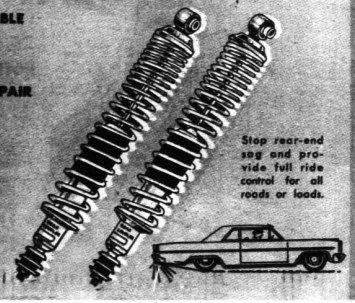

Stop rear-end sag and provide full ride control for all roads or loads.

RIVERSIDE® PRE-HOLIDAY TIRE AND AUTOMOTIVE SALE

MONTGOMERY WARD

Save on a complete brake job at Wards

THERE ARE NO HIDDEN EXTRAS

AS LOW AS 29.95 FORD, CHEVY AND COMPACTS

Can your car stop in time to save a life? Worn brakes won't give you the control you need when emergencies arise. Stop in at Wards Auto Service Center . . . let a professional mechanic give your car the stopping power it needs. He will use only top quality materials, and he will road test your car to insure that safe braking power has been restored. Don't put it off... make sure your car can stop in time!

HERE'S WHAT WE DO

- On all 4 wheels:
  - Install new linings
  - Rebuild wheel cylinders
  - Turn drums
  - Arc shoes
- Inspect:
  - Master cylinder
  - Wheel bearings
  - All seals
  - Fluid lines
  - Return springs
- Install new brake fluid
- Bleed brake lines
- Pack front wheels
- Adjust pedal pressure
- Adjust hand brake
- Complete road test

Riverside® quality auto parts at special low prices!

WORTHAM REGULATORS	SEALED BEAM HEADLIGHTS	DISTRIBUTOR KITS	CAR HEATER FAN MOTORS	SPARK PLUGS	SERVICE CARBURETORS	SERVICE REGULATORS	NEW FUEL PUMPS	NEW REVERSIBLE FAN BLADES	NEW STARTERS	NEW WATER PUMPS
Save up to 4.44 Reg. 5.99	Only 1.17 Reg. 1.99	Save up to 1.44 Reg. 2.99	Save up to 2.44 Reg. 4.99	Only 37¢ Reg. 49¢	Save up to 7.44 Reg. 14.99	Save up to 14.44 Reg. 29.99	Save up to 2.44 Reg. 4.99	Save up to 2.44 Reg. 4.99	Save up to 12.44 Reg. 24.99	Save up to 6.44 Reg. 12.99

INSTALLATION AVAILABLE

DOUBL-LIFE MUFFLER GUARANTEE

For as long as you own the car on which your Riverside Doubl-Life muffler was originally installed, and provided it remains on that car, if the muffler fails for any reason return it to any Wards branch and we will replace it free. If Wards originally installed the muffler, we will install the replacement free. This guarantee does not apply to mufflers installed on commercial vehicles or to mufflers damaged in an auto accident.

Now buy just one muffler for the life of your car

Riverside Doubl-Life mufflers—solid protection for your family against deadly fumes—so good they carry our lifetime free replacement guarantee!

1954-64 Chev. Reg. 11.95....8.88
1960-63 Ford Reg. 12.95.....8.88

REG. 8.99 6.88 1960-63 FALCON

INSTALLATION AVAILABLE

WARDS Riverside PASSENGER CAR ENGINE GUARANTEE

Riverside engines are guaranteed against defects in materials and workmanship for 90 days from date of installation or 4,000 miles, whichever occurs first, except failures due to misuse or accident or malfunction of parts not originally furnished with engine. Defective parts will be replaced and installed within the period referred to above without charge.

Save now—Wards has over 700 engine models available

Stop costly repair bills....replace with a guaranteed Riverside remanufactured engine. Only sound, performance-tested blocks are used, and every moving part or wearing surface is replaced or factory reconditioned.

1952-62 Chev. 6 cyl., less heads, exchange

LOW AS $139

NO MONEY DOWN ON ANY CREDIT PURCHASE AT WARDS—JUST SAY CHARGE IT!

BUY JUST ONE BATTERY FOR THE LIFE OF YOUR CAR!

Riverside Supreme Lifetime Free Replacement Guarantee

For as long as you own the car in which your Riverside Supreme battery was installed, and provided that the battery remains in that car, if the battery should fail to accept and hold a charge, simply return it to any Wards branch and we will replace it free. This guarantee does not apply to batteries installed in commercial vehicles.

Riverside® Supreme

LIFETIME FREE REPLACEMENT GUARANTEE

Wards Riverside Supreme is so superior in quality and dependability to any other battery you can buy that we guarantee to replace it free if it should ever fail to accept and hold a charge for as long as you own the car in which it was installed.

23.95 12V, 24S, EXCHANGE Reg. 29.95

WARDS Riverside BATTERY GUARANTEE

(1) Free replacement within 90 days if found defective in materials and workmanship and will not hold charge.
(2) After 90 days, if so defective, battery will be replaced charging only for months used. Adjustments based on price before trade-in when returned, pro-rated over months of guarantee specified.

24-MONTH RIVERSIDE® STANDARD

9.88 12V, 24S EXCHANGE

Reg. 14.95. Gives full starting power and capacity under normal driving conditions. 24 month guarantee! Type 1, 18-mo. exchange, reg. 11.95 7.88

ALL BATTERIES INSTALLED FREE

The Weather
U.S. Weather Bureau Forecast
Partly Sunny
(Details on Page 2)

THE PONTIAC PRESS

MAKE OVER PAGES

VOL. 125 — NO. 86 ★★★★★ PONTIAC, MICHIGAN, WEDNESDAY, MAY 17, 1967 —66 PAGES ASSOCIATED PRESS UNITED PRESS INTERNATIONAL 10¢

2 Die, 7 Hurt in Oxford Twp. Crash

An Oxford Township man and his 15-year-old son were killed and seven other persons were injured in a two-car accident in Oxford Township about 10 p.m. yesterday.

Killed were Herman Deaton, 44, of 2901 N. Oxford and his son, James.

Three other Deaton children — Doris, 18; Joyce, 11; and Billy, 8 — and 2-year-old Patricia Fox, daughter of Doris, are in Pontiac General Hospital.

Billy is listed in serious condition in the intensive care unit, while the others are reported in satisfacotry condition.

Both passengers of the other car, driven by 16-year-old Shari Lynn Kessler of 75 W. Burdick, Oxford, were injured seriously.

Joan Allridge, 17, of 58 Pleasant, Oxford, is reported in critical condition in St. Joseph Mercy Hospital and Jerry Rockett, 15, of 10 W. Burdick, Oxford, is listed as serious in Pontiac General.

SATISFACTORY CONDITION

Authorities at St. Joseph Hospital said the Kessler girl's condition is satisfactory.

Oakland County sheriff's deputies said Deaton's car entered Lapeer Road from Brabb and was hit broadside by the Kessler car, traveling south on Lapeer.

★ ★ ★

The impact rolled the Deaton vehicle onto its side, throwing all the passengers out, according to deputies.

The Kessler girl reportedly told investigators Deaton's car pulled onto the road in front of her and she was unable to stop in time to avoid the collision.

(Continued on Page A-2, Col. 4)

Pontiac Press Photo

WORLD TRAVELERS — Ready to board an airport-bound bus yesterday afternoon as the starting point of the 15-day Pontiac Press tour of Spain and Portugal are (from left), Mr. and Mrs. William Isgrigg and Mr. and Mrs. Bernard M. Salvatore. Assistant advertising director for The Press and tour director, Salvatore makes a final baggage check before the 25 tourists leave Pontiac.

Tax Move Seen in State Senate

LANSING (AP) — The Senate was set to take a seond stab today at trying to agree on a tax reform package — Gov. George Romney's main objective for the 1967 legislative session.

Separate caucuses of Democrats and Republicans were scheduled to huddle at 10:30 a.m.

The tax package, built around a personal income tax, has been reshaped in the Senate Taxation Committee headed by Sen. Harry Demaso, R-Battle Creek.

"I don't know what will happen but I'm optimistic," Demaso said. "It could be it will be reported out today.

"But I won't report it out until I'm sure I have 20 votes or more," he said.

NUMBER NEEDED

The 20 votes is the number needed for passage in the Senate.

On the first try, the Romney tax reform package failed by a 23-14 vote.

Senators have been bucy trying to compromise and horse trade on a tax bundle that could receive a majority vote this time.

★ ★ ★

Rep. Emil Lockwood, R-St. Louis, majority leader in the Senate, delayed the caucus until some members returned from a visit to Expo '67 at Montreal.

Lockwood met privately yesterday with Romney but refused to say what the session was about.

He clamied they were talking about plans for attending the Holland Tulip Festival. Best educated guess was the two were getting together on last minute tax strategy.

Recaction from the membership will decide whether the bill, kept secret by Demaso, is reported out and explained in detail.

Demaso said his timing probably was too early in the first try.

A House attempt at passing tax reform also failed, but members still have kept a tax package alive.

Pontiac Press Photo

FOR THEIR GALLANT SON — Mr. and Mrs. Peter Orlando of 2488 Yorkshire, Birmingham, accept the Navy Cross from Adm. Alfred G. Ward in ceremonies at Shain Park yesterday. Their son, Samuel, a Navy hospitalman, was killed March 4, 1966, in Vietnam while tending a wounded Marine.

Warming to Continue

The warming trend bringing temperatures into the 60s today will continue with the low tonight in the 40s.

The weatherman predicts partly sunny and warmer with the high 64 to 68 tomorrow.

★ ★ ★

There's a chance of showers Friday through the weekend with precipitation totaling about one-half inch.

The low in downtown Pontiac prior to 8 a.m. was 48. The mercury registered 69 at 1 p.m.

Children's Village Under Quarantine

Oakland County's juvenile court facilities were placed under a 48-hour quarantime yesterday when it was discovered that a 14-year-old boy in the Children's Village had meningitis.

★ ★ ★

The boy, not identified, was admitted to St. Joseph Mercy Hospital for treatment after a staff physician clinically diagnosed the disease.

We've taken every precautionary measure," said James Hunt, director of county children services.

Until the quarantine is lifted Friday morning, all visitations and admissions have been canceled, according to Hunt.

★ ★ ★

In the meantime, all children housed in the complex of buildings at the county service center, and all members of the staff will continue to take a sulpha medication four times a day.

★ ★ ★

County Health Director, Dr. Bernard D. Berman said that though meningitis "is dramatic and dangerous, it is not highly contagious as some believe."

Birmingham Parents Receive Honors for Son Killed in Vietnam

By ED BLUNDEN

"His body was found next to the wounded Marine he was aiding . . . conduct in the highest tradition of his country . . ."

The admiral's words were spoken in Shain Park downtown Birmingham yesterday as the parents of the dead man stood with bowed heads.

Flags on either side fluttered in the spring breeze as col-

Samuel Orlando or guards and a Navy contingent stood at attention.

They were there to honor Samuel Orlando of 2488 Yorkshire, killed March 4, 1966, by a mortar explosion on a Vietnamese battlefield at the age of 21.

Adm. Alfred G. Ward presented the parents with the Navy Cross, the service's second highest award.

In addition, the Birmingham pair were given three medals from the nation their son was defending — the Vietnamese Medal for Gallantry, Gallantry Cross with Palm and Military Merit Medal.

City officials also read tributes to the heroism of the resident of their community.

He was the family's second youngest son, the others being Peter, 34, Carlo, 29, and Tom, 21. He also has twin sisters, Susan and Angela, 17.

His citation said that while serving as a medical aide, he brought up machine gun ammunition for the embattled Marine unit and was tending a wounded comrade when death struck.

A-Job Ousters Told

WASHINGTON (AP) — Under a strict, almost puritanical program to guard against human nuclear control errors, the Pentagon has removed since 1962 more than 10,000 persons classed as unreliable from jobs involving atomic weapons.

Thugs Enter Home, Terrorize Area Pair

By JEAN SAILE

Three masked thugs last night invaded a rural Washington Township home, northeast of Rochester, and terrorized its two elderly occupants at gunpoint for an estimated two hours.

Dan Gruich, 54, and his 77-year-old mother, Smilya, a native of Yugoslavia, this morning looked about their 100-year-old octagonal home at 3603 28 Mile Road in disbelief.

Papers were strewn on the floor, beds were torn apart, overstuffed cushions were ripped into shreds. The door of an empty safe in Gruich's room hung open.

The two told Romeo State Police they had retired last night and were awakened at about 10:30 p.m. by a loud noise which turned out to be the breaking of the slide latch on the front door.

Accosted by three masked men, whose ages Gruich estimated at between 19 and 22, the Gruichs proceeded to endure their hours of terror.

FORCED TO OPEN SAFE

"We know you've got $40,000 to $50,000 here," Gruich reported one as saying. Upon his denial, the invaders forced him at gunpoint to open a small safe containing $140.

A small amount of change was also taken from his mother's room, Gruich said.

★ ★ ★

Both of the Gruichs were bound and tied together before the thugs left in a car, according to Mrs. Gruich.

Mrs. Gruich said she managed to free her hands, helping to unloose her son, so that he was able to call police by 12:50 a.m.

Dorm Is Stormed; Policeman Killed; 488 Are Arrested

HOUSTON, Tex. (AP) — White-helmeted police, firing as they ran, stormed a men's dormitory at Texas Southern University today and halted student snipers who created a no'man's land on campus. A rookie patrolman was killed and two officers and a student wounded.

Police took 488 men students to jail and worked to discover which had fired the shot which killed Lewis R. Kuba, 25, who graduated from the Police Cademy a month ago. Kuba was shot between the eyes in the first assault wave against the dormitory which sheltered the snipers' nest.

Kuba died about 7½ hours after he was shot.

Four hours and 3,000 police bullets after the first peppering of gunfire and the explosion of four crudely-made fire bombs, officers secured the dormitory. They smashed down doors in their search for weapons and suspects, found one pistol, one shotgun and one rifle.

★ ★ ★

The incident began late last night when police entered the campus to watch students recruiting others for a candlelight demonstration at a city dump which Negroes living in the area want closed.

In Today's Press

Commerce Twp.
Board trustee, supervisor swap positions — PAGE A-4.

City Affairs
Fuller Street paving stalled by property owners—PAGE A-7.

Rail Talks
Solon wants answer on rejection of union offer — PAGE A-10.

Area News A-4
Astrology E-4
Bridge E-4
Crossword Puzzle D-11
Comics E-4
Editorials A-6
Food Section C-5, C-8, C-9
Markets D-4
Obituaries D-5
Sports ..... D-1—D-3
Theaters C-10, C-11
TV and Radio Programs D-11
Wilson, Earl D-11
Women's Pages ..... B-1—B-4

Sisters' Plight Brings Appeal for Housing

By DAVID J. COOK

Discovery in Pontiac of two elderly sisters living on $80 a month in a house with no inside plumbing has triggered an urgent plea from a city official.

James L. Jackson, relocation officer for Pontiac's department of planning and urban renewal, appealed for public help in finding "a clean standard living unit" for the two women.

The sisters — Mrs. Frank Gordon, 82, and Miss Blanche Armstrong, 65— live at 418 Howland in a house built in 1928 by Mrs. Gordon's late husband.

The house has a single cold-water tap on a rear porch.

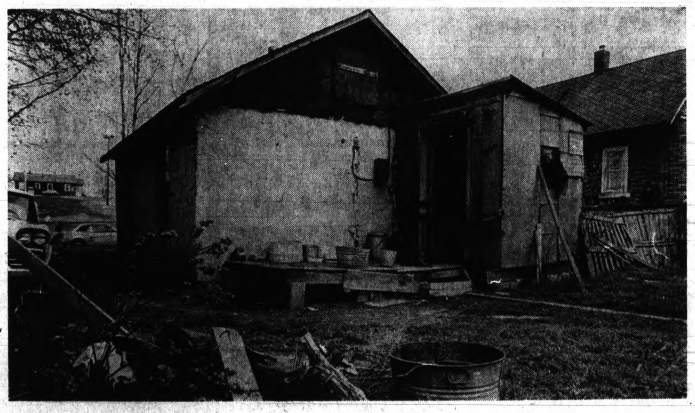

Pontiac Press Photo

Sole Source Of Water (Cold) At 418 Howland Is Spigot In Shed At Rear

The kitchen as well as the other three rooms in the building are lined with rags stuffed in cracks to keep out the cold.

★ ★ ★

At the rear stands an unsteady privvy, erected when the house was built and still the home's only "bathroom."

'SOCIAL PROBLEM'

The two sisters have lived together since Mrs. Gordon's husband died in 1949. Their closest living relatives are cousins and nephews — whom Mrs. Gordon says she rarely sees.

Jackson, in an open letter, termed the sisters' situation "a social problem that must be corrected."

"Relocation of families is not an uncommon problem," he said, "but this particular condition is urgent."

★ ★ ★

Attempts to find housing for the two women, Jackson said, have been made difficult by the city's present housing shortage as well as the sisters' limited income.

'SHOULD BE CONDEMNED'

Although Mrs. Gordon's home is neither in a designated code enforcement area nor an urban renewal area, the sisters' plight was called to city attention in March by District 1 Commission T. Warren Fowler Sr.

(Continued on Page A-2, Col. 3)

GOP Mounts Attack on $10-Billion Bill

WASHINGTON (AP) — House Republicans mounted a three-prong attack today against a $10-billion appropriation bill financing the Department of Housing and Urban Affairs and 19 other federal agencies.

They are centering their fire on three controversial programs —rent subsidies, a model cities project and participation sales certificates—but are reserving some potshots for such other projects as urban renewal and mass transportation grants.

★ ★ ★

The house ended general debate on the bill Tuesday but put off voting on amendments until today because many members were absent.

The Appropriations Committee last week cut the rent subsidy program 75 per cent and lopped off more than 60 per cent of the funds the administration requested for the model cities program. Its members hoped to hold the line there.

SUBSIDY PROGRAM

The rent subsidy program approved in 1965 calls for the government to supplement rents paid to owners of private housing by eligible low-income families. In two years the program has been financed with $32 million.

★ ★ ★

President Johnson asked for $40 million to keep the program moving next year but the Appropriations Committee cut this to $10 million. Rep. Glenn R. Davis, R-Wis., said he expected strong GOP backing for an amendment to knock out all the money.

★ ★ ★

For the model cities program, devised to help selected cities develop and carry out plans to rebuild slums and blighted areas, the President requested a total of $662 million. The committee approved $237 million, including $12 million for planning grants.

Rep. Paul Fino, R-N.Y., said he would seek to eliminate all but the $12 million for planning. He told the House the program was designed to "promote social change and upheaval."

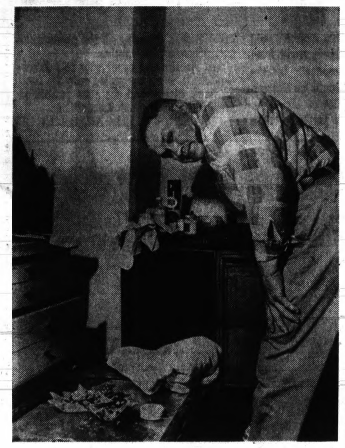

Pontiac Press Photo

WHERE THE MONEY WAS — Dan Gruich, 54, of 3608 28 Mile Road, Washington Township, surveys the small safe from which three masked thugs took $140 last night. "We know you've got $40,000 to $50,000 here," they reportedly told Gruich who lives with his 77-year-old mother.

City Commissioners Accept Land Offer

Faced with the threat of a court fight, city commissioners voted 6-1 last night to accept a $140,000 offer from a development firm purchasing city-owned property in Avon Township.

Affirmative action by the commission overrode objections by District 4 Commissioner Leslie H. Hudson that the city was "selling out its principles" by settling the contract with Star-Batt Corp.

The vote ended nearly a year of wrangling between the city engineering and legal staffs and developer Steve Stolaruk over a 71-acre parcel of land in the Crooks-proposed M59 area.

Stolaruk had bid $190,000 — $25,000 above the next highest bidder — in obtaining the land last June.

Since that time, disagreements have erupted among Stolaruk and city officials as well as the State Highway Department over land-grading done on the property.

RECOMMENDATION

Joseph E. Neipling, director of public works and service, and Sherwin M. Birnkrant, director of law, each recommended that commissioners close Stolaruk's contract by accepting an offer from him to pay outright the purchase balance of $140,000.

Hudson opposed the settlement, declaring, "Even though it may cost the city money, somewhere along the line we've got to fight for what we believe in."

Noting that disagreements existed in areas where the contract was admittedly vague, however, District 2 Commissioner Robert C. Irwin urged that commissioners "act as reasonable men."

★ ★ ★

"We can spend a lot of money," he said, "trying to force our interpretation of the contract."

Related Stories, Pages A-7, A-10

The Weather

Full U.S. Weather Bureau Report

PONTIAC AND VICINITY — Considerable sunshine with some cloudiness at times and mild today. High 63 to 68. Fair with little change in temperatures tonight. Low 40 to 45. Thursday: partly sunny and a little warmer. Winds southwest to west 5 to 15 miles today and tonight. Friday's outlook: turning a little cooler with a chance of a few showers in the morning.

Today in Pontiac
Lowest temperature preceding 8 a.m.: 48
At 8 a.m.: Wind Velocity 5 m.p.h. Direction: Southwest
Sun sets Wednesday at 7:49 p.m.
Sun rises Thursday at 5:07 a.m.
Moon sets Thursday at 2:29 a.m.
Moon rises Wednesday at 12:23 p.m.

Downtown Temperatures

6 a.m.	48	11 a.m.	66
7 a.m.	51	12 m.	67
8 a.m.	55	1 p.m.	69
9 a.m.	60		
10 a.m.	63		

One Year Ago in Pontiac
Highest temperature 70
Lowest temperature 48
Mean temperature 59
Weather: Day, sunny; night, .2 inch rain

Highest and Lowest Temperatures This Date in 95 Years
92 in 1962 34 in 1891

Tuesday in Pontiac (as recorded downtown)
Highest temperature 64
Lowest temperature 36
Mean temperature 50
Weather: Sunny

Tuesday's Temperature Chart

Alpena	65	45	Duluth	48	39
Escanaba	68	43	Fort Worth	81	56
Gr. Rapids	61	43	Indianapolis	67	45
Houghton	64	35	Kansas City	71	48
Lansing	64	44	Memphis	73	58
Marquette	63	41	Milwaukee	66	45
Muskegon	61	44	New Orleans	78	51
Pellston	64	40	New York	64	48
Traverse C.	65	44	Phoenix	101	64
Albuquerque	80	56	Pittsburgh	58	39
Atlanta	70	46	Tampa	87	72
Bismarck	68	39	Salt Lake C.	76	44
Boston	58	45	S. Francisco	64	52
Chicago	62	51	S. S. Marie	60	37
Cincinnati	66	52	Seattle	79	51
Denver	65	42	Washington	69	42
Detroit	61	40			

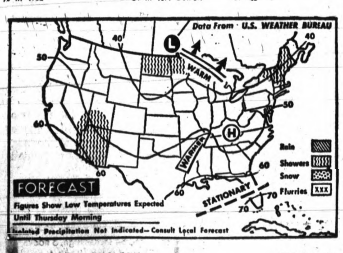

AP Wirephoto

NATIONAL WEATHER — Showers are forecast tonight for the northern Plains and parts of the Southwest. It will be warmer in the South and cooler in the northern Plains.

Pontiac Press Photo by Ed Vanderwerp

Dick Gregory Offers Advice To Jovial West Bloomfield Audience

Be Honest, Gregory Urges U.S.

America is on the verge of collapse if it does not wake up and be honest with itself, entertainer Dick Gregory warned 1,800 people in Bloomfield Hills last night.

"The basic problem in this country is not being honest," Gregory told a jovial crowd at an Oakland Community College lecture series at Bloomfield Hills High School.

"The struggle is between right and wrong and not white and blacks."

Gregory, a Chicago nightclub comedian and active civil rights advocate, advised "white folk and silly colored people" to wake up and tell the truth.

★ ★ ★

Among those who accused of hiding or distorting the truth were the press, the Johnson administration and Negroes themselves.

He condemned weekly newsmagazines with sparking riots with annual pre-summer predictions where trouble will strike.

PRESIDENTIAL CANDIDATE

Gregory, who plans to be a write-in candidate in the 1968 presidential election, is an outspoken critic of United States intervention abroad.

He said if he was elected president it would be a "hip thing." Gregory would cut off all foreign aid and concentrate on domestic problems in "the No. 1 racist country on earth."

"No one in their right mind would want this country with her record in Vietnam to guard their freedom," he remarked. "We can't give instant freedom."

★ ★ ★

He had satirical jokes about Vietnam too:

"I told Muhammed Ali to put "murder" as his occupation on his draft papers. We don't send murderers to Vietnam. You have to be nonviolent to go there to kill."

The comedian, who recently ran on a write-in ticket for mayor of Chicago, is most famous for his cracks on civil rights.

"I asked my daughter why she didn't believe in Santa Claus. She said 'No white man would come into our neighborhood after midnight.'

Gregory had this to say on other topics:

- "Stokely Carmichael (black power advocate) is the best thing that ever happened to this country whether you like it or not.
- "If my five daughters grow up with half as much dignity as Muhammed Ali, I will feel I have been successful as their father.
- "There is a complete lack of relations between police and the community.
- "I will never kill for America, but I will die for it."

Sisters' Plight Stirs Plea

(Continued Form Page One)

"We made an inspection of the home at that time," City sanitarian Charles Cohen recalled, "and the need was pretty obvious — the house should be condemned and torn down."

"I'd guess the building was substandard when it was built."

Cohen said the house is the only one he knows of in Pontiac which lacks inside plumbing required by city ordinance.

★ ★ ★

"There's no question the building should be condemned," he said, "and I think it's something we would do in a hurry if it would do any good.

SIGN ON THE DOOR

"Without any place for these women to go, though, a condemnation notice would do no more than put a sign on the door.

Code enforcement procedure requires posting of an official condemnation notice prior to any demolition. Persons forced to move by condemnation normally receive relocation assistance from the city.

Rehabilitation of the dwelling, Cohen said, would probably cost more than the home is worth.

"The cost of plumbing itself would exceed the value of the house, even if a way was found to pay for the plumbing."

The situation is aggravated by the failing health of both women, according to Jackson.

Mrs. Gordon receives a monthly check of $80 for old-age assistance from the Bureau of Social Services.

A Probate Court hearing yesterday determined that a monthly $40 check due Miss Armstrong had not been received by the sisters since last November.

James R. Stelt, probate register, said discovery of the missing checks had resulted in changing of Miss Armstrong's guardianship from a nephew to a court-designated attorney.

TO MAKE RESTITUTION

In addition, he said the nephew had agreed to make full restitution of $160 which admittedly never was disbursed to the younger sister.

Restoration of the second welfare check will help, according to Mrs. Gordon.

"I don't believe we really require so much," she said. "But sometimes it's hard to see how we can keep going, especially during the winter.

"My husband worked so hard on the house — I hate to see it go.

"Sure I'd like a better place," she said, when asked about moving from the home.

"But I just can't see where we can go."

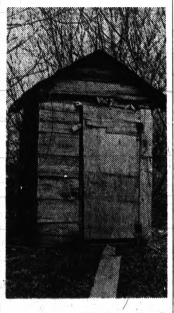

Pontiac Press Photo

STILL STANDING — Built with the Gordon home 40 years ago, this crude outhouse still survives as a substitute for modern plumbing. City officials believe it to be the only such structure in use in Pontiac.

Oxford Twp. Crash Kills 2, Injures 7

(Continued Form Page One)

The county road toll was further boosted early today when a 21-year-old man injured in a crash Monday in Highland Township died in St. Joseph Hospital.

Thomas F. Murphy of 527 Livingston died about 5 a.m., according to authorities.

He was a passenger in a car which went out of control on Milford Road and smashed into a utility pole.

★ ★ ★

That mishap claimed the life of 19-year-old Norwood Caswell of 2224 Davista, driver of the car, who died yesterday.

A second passenger, Jackie E. Lanning, 21, of 5109 Rippleway was reported in satisfactory condition.

Birmingham Area News

Parking Ban for Maple Goes Into Effect Friday

BIRMINGHAM — A 30-day ban on parking along Maple in the central business district during the afternoon traffic rush will go into effect Friday.

The ban, which is intended as a test toward relieving traffic congestion on the city's major east-west road, was ordered by city commissioners Monday.

During the trial period, parking will be prohibited Monday through Saturday between the hours of 4 and 6:30 p.m. from Chester to Hunter.

The action was taken on the suggestion of Mayor William E. Roberts, who said, "I hear over and over again that things are so bad that people are avoiding the town."

★ ★ ★

Roberts' position was contrary to the view he had taken regarding parking in the past.

"The peak load has not increased over the past three years, but only because the street cannot handle it," Robert said.

PAGE OPPOSES

The only commissioner opposing the ban was Robert Page.

Page argued that the test should be conducted this fall if the city is to get a true evaluation.

A test at this time runs into the summer vacation period when traffic is at a low point, according to Page.

Knowles Smith, manager of the Birmingham - Bloomfield Chamber of Commerce agreed with Page, and added that the removal of parking now will only add to the confusion of motorist when several downtown construction projects get underway.

City Manager Robert L. Kenning said today that cardboard placards will be installed on the parking meters alerting motorists of the new parking regulations.

Violators will have their cars towed away.

65 SPACES

Approximately 65 parking spaces are affected by the order but Kenning noted that the city's new parking structure is only a block away, at Woodward and Willits.

In addition to the month-long ban, Kenning said that there may be times when parking will be removed along Maple this summer to ease congestion caused by construction on the ring road, and the installation of several sewer mains.

A-Blast Film Is Still Barred

Taken by Japanese, Confiscated by Yanks

WASHINGTON (AP)—The United States has suppressed for nearly 22 years confiscated Japanese films showing ghastly after-effects of the 1945 atomic bombing of Hiroshima, U.S. officials revealed today.

The Japanese government has asked at least twice that restrictions on the film be lifted, but the U.S. government has refused on grounds it might damage U.S.-Japanese relations, said the informants.

★ ★ ★

Called in Japan "The Film of Illusion" because it wasn't supposed to exist, the film was taken by Tokyo University scientists rushed to Hiroshima soon after the bombing, the sources said.

The officials, who declined identification, said the Japanese scientists still were at work filming in the devastated city when U.S. officials arrived in Hiroshima and confiscated the film.

SIMMS
DISCOUNT ANNEX
144 N. Saginaw St.

you're shootin 'birdies' when you play in SIMMS annex store — cause this is where you save 'scratch' on golf needs

shop thurs. 9 a.m. to 9 p.m. — fri. 9 a.m. to 9:30 p.m. and Sat. 9 a.m. to 9 p.m. on these annex specials

ajay playmate golf cart
model 825
9.99
● Push button release on handle ● adjustable bag brackets ● mudless tires ● stands and rolls when folded ● fits in car trunk.

'kroydon' beginners golfing sets
for men and women
● 2-woods ● 4-irons ● putter ● bag ● 3-balls ● tees
35.88

Charge It! Major Credit Cards Honored

● you're ready to play with this set ● matched clubs in 'Joe Campbell' or 'Club Champion' signatures ● compare this value anywhere ● matched for right or left handers.

brushed pigskin uppers men's golf shoes
9.88
● brushed pigskin in beige or grey colors ● removable spikes ● cushion insole ● men's sizes 7 to 11.

distance - cutless cover 'tommy bolt' tempest golf balls
6.88 dozen
● Ram tempest balls with cutless cover ● poly-mite center for distance ● Limit 2 dozen per person.

genuine 'Kroydon' utility golf clubs
regular $10 value
5.88 ea.
● those extra clubs that every golfer needs ● choice of driving irons ● approach irons ● pitching wedges ● sand wedges ● compare this quality.

see our selection of golf bags
priced from 5.88 to 22.88
● there's a bag for the duffer to the lo-handicapper ● choose the bag to fit you and your set of clubs.

one size fits all . . . men's golf glove
$3.98 seller
1.98
● compare to pro-shop gloves — ● stretch skin fits fit for men ● choice of 3 colors.

deluxe expanding style club head covers
set of 3
2.49
● $4.49 seller ● black covers with red trim in 1-3-4 woods numerals ● compare this value anywhere.

SIMMS
DISCOUNT ANNEX
144 N. Saginaw St.

MAKE OVER PAGES

DOT Chief Faces Quiz on Rail Union Offer Rejection

WASHINGTON (AP) — A congressman demanded today that Secretary of Transportation Alan S. Boyd explain why the government rejected a rail union offer to move essential goods if a nationwide railroad strike occurs.

Rep. Torbert H. MacDonald, D-Mass., a ranking member of the House Commerce Committee, said in an interview he would ask his committee chairman, Rep. Harley O. Staggers, D-W.Va., to recall Boyd. The committee is considering President Johnson's plan to avoid a strike.

MacDonald had strongly urged government consideration of the offer by the shopcraft unions.

★ ★ ★

Boyd and other government officials met at the Pentagon Monday night with the union officials. Afterward, he said the union offer was "not practical, feasible or economical."

CONCLUSION

Boyd added the government representatives had concluded "the suggested operation would create a situation which could only be described as chaos," with no movement of essential defense or public health goods on any schedule.

★ ★ ★

"He must have gone into the meeting with a closed mind," MacDonald said today, "because he used about the same words after it that he used in answers to my questions last week."

Concesio, in the Lombardy region of Northern Italy, was the birthplace of Pope Paul VI, only 40 miles from Sotto il Monte, where Pope John was born.

Commission Votes to Alter Minors' Code

City commissioners voted 5-1 last night to amend a city ordinance which presently forbids minors between 18 and 21 to work in restaurants and taverns serving alcoholic beverages.

Resolution to accept the amendment for first reading came on the heels of an opinion from the state attorney general's office that the city statute was in conflict with state law.

District 6 Commissioner Wesley J. Wood opposed the amendment, declaring he "couldn't go along" with regulations permitting minors to work in bars.

MARSHALL

WOOD

District 7 Commissioner James H. Marshall abstained from voting, asserting the state was "asinine in forbidding patronization of bars (by minors) but permitting them to work there."

★ ★ ★

Mayor William H. Taylor Jr., and District 1 Commissioner T. Warren Fowler Sr., while supporting the amendment, each voiced opposition to the state regulation.

CHALLENGED

Commissioners, who voted 4-3 in February to uphold the restrictive ordinance, were challenged at that time by a group of local tavern owners, many of whom cited a shortage of bus boys and waitresses.

In another resolution, commissioners expressed intent of changing to University Drive what is now Mount Clemens Street.

Public hearing on the proposal, first advanced by Oakland University Chancellor Durward B. Varner, was set for June 13.

★ ★ ★

Present city plans, pending formal enactment, call for a two-year transition of Mount Clemens to University Drive, with dual street-sign posts during that period.

AID VISITORS

Varner had suggested the change as an aid to visitors and other motorists in reaching the university from Pontiac and from Interstate 75.

Designation of a new University Drive would apparently necessitate name-changing of University Street on the city's north side.

A proposed amendment to the city's litter ordinance was received from the Civic Improvement Advisory Committee (CIAC) and referred to the city's legal department.

★ ★ ★

The amendment would impose restrictions on persons who allow litter or refuse to be blown or other otherwise carried from their property to adjoining homes and businesses.

MONTH NAMED

The CIAC recommendations asked adoption of the amendment in conjunction with "Make Pontiac Beautiful Month," designated by the commission last night as May 20-June 20.

Commissioners were notified by City Manager Joseph A. Warren of a pending Public Service Commission hearing next Monday on proposed improvements to the Grand Trunk Western Railroad crossing on Rapid.

The intersection is presently signaled only by lights and bells.

★ ★ ★

Warren, citing figures which showed a daily traffic volume of some 4,000 vehicles, said Grand Trunk officials had agreed to consideration of the project.

Crossing gates, Warren said, should be installed at the double-track intersection.

Strike Is Settled

DETROIT (AP) — A two-week strike by Detroit area carpet and tile layers ended Tuesday when members of Resilient Floor Layers Local 2265 ratified a new three-year contract. The new pact provides for a $1.42 per hour pay raise over the three years, plus fringe benefits. The old pact, which expired May 1 when the strike began, provided a $4.28 per hour wage.

SPECIAL SELLING!

Come and get it!

Dacron-Wool Lightweight
Ronald Bascombe 2-Pants Suits

$65.00

Yes! You get *two* pairs of pants at this exceptional price. And our exclusive Ronald Bascombe tailoring was never more impeccable. A rich blend of 55% Dacron and 45% luxurious worsted looks great . . . stays fresh through the warmest weather. Come in today. We've got solids, checks, and subtle plaids in a big range of colorings. Don't miss *this* value!

3 DAYS ONLY! THURS., FRI., SAT., APRIL 27, 28, 29.

a part of Pontiac since 1931

OSMUN'S

STORES FOR MEN & YOUNG MEN

FREE PARKING at ALL STORES ■ Downtown Pontiac *Open Fri. 'til 9* ■ Tel-Huron Center in Pontiac *Open Every Night 'til 9* ■ Tech Plaza Center in Warren *Open Every Night 'til 9*

MAKE OVER PAGES

GAS FIRE ROARS — Black smoke billows from roaring propane gas fire at the Ford Motor Co. River Rouge Complex in Dearborn yesterday. Firemen play hoses into excavation where drilling rig (left) struck the gas. Smokestacks in the background are the main complex of the Ford plant. Five were injured and one killed in the exploding fire.

AP Wirephoto

Romney Acts to Delay School Spending

LANSING (AP) — Saying "I'm going to tighten down the hatches until the Legislature gives us tax reform," Gov. George Romney has acted to delay educational spending.

"This is notice to the school people that we have a problem and are going to face it," Romney said Tuesday after delaying the taking of bids for nearly $10 million in construction at four state colleges.

★ ★ ★

But the governor was rebuffed in his attempt to control advance school aid funds.

Atty. Gen. Frank Kelley settled an issue over advance aid funds by ruling that Ira Polley, state superintendent of public instruction, has power to advance the funds.

'SURPLUS DWINDLING'

Romney said he sidetracked the construction plans for the state colleges and wanted power over the advance funds because the treasury surplus is dwindling and the Legislature has not adopted his tax reform proposals.

Romney warned that more delays in proposed college construction could come.

In the tug of war with Polley over advance funds, Romney quoted the State Constitution's section which says, "No appropriation shall be a mandate to spend."

State Treasurer Allison Green asked for a formal ruling from the attorney general, but said that if Polley decided to approve the advances his office would have to pay them.

CONSEQUENCES

"The money's there," Green said. "We'll have to give it out."

Romney asked what the consequences would be if the treasurer refused to honor the advance vouchers.

"The school district could get a court order to force him to produce the money," Kelley said.

Green said school aid advance last year totaled some $70 million.

Polley said he would discuss the matter with members of the State Board of Education at a meeting next Tuesday.

"I haven't made an irrevocable decision," he said. "I will look at this matter from the point of view of the schools as well as the best interests of the state."

'IRRESPONSIBLE'

Romney contends that advances from the general fund of $130 million of school aid fund, already $80 million in the red, would be financially irresponsible unless the Legislature takes affirmative action on fiscal reform.

★ ★ ★

"I am absolutely opposed to it advances," Romney said. "We can't meet the needs of the people on the basis of financial irresponsibility."

He accused Polley of adopting "grasshopper economics."

"The grasshopper looks around and sees the sun shining and eats all he can find," Romney said. "He doesn't think of the winter when he'll have troubles finding anything at all to eat."

UAW Appointee

DETROIT (AP) — Chalesta Barclay, a chief steward of Local 792 in California, has been appointed to the Technical, Office and Professional (TOP) servicing staff of the United Auto Workers union, it was announced Tuesday by Olga M. Madar, department director.

Flaming Propane Traps Six at Ford Rouge Plant; 1 Dies

DEARBORN (AP) — A pile driver ruptured a propane gas line leading to an underground storage cavern inside the Ford Motor Co.'s giant Rouge complex Tuesday, trapping six men in a flaming pit.

One man was killed, five others were burned, four critically. A seventh man escaped unharmed.

★ ★ ★

Wilbur LaRue, 25, of Horton, Ala., died of burns shortly after the blaze broke out. He was trapped in the cab of the seared pile driver.

Listed in critical condition at Detroit's Henry Ford Hospital "with extremely extensive burns" were Hugh McGovern, 57, Skokie, Ill.; Harold Franklin, 43, Inkster, Mich.; Estelle Perry, 43, Melvindale, Mich., and Robert Runge, 38, Taylor, Mich.

'NOT SERIOUS'

A hospital spokesman said Charles Sites, 49, of Cahokia, Ill., was less badly burned. His condition was described as "not serious."

"I heard a pop and felt heat on my back so I started to run," said Curtie Roberson, 47, of Detroit, a construction worker. "When I turned around, the flames were 30 feet in the air."

★ ★ ★

The five men who survived managed to scramble to safety, up the 20-foot embankment of the excavation, future site of a Ford steel mill.

"I looked up and the whole pit was burning," said Gottfried Pulfer, 27, a construction engineer for Raymond Concrete Pile Co. of Chicago.

80,000 BARRELS

The ruptured gas line led to a cavern with a capacity equal to 80,000 barrels of liquid propane. The gas was stored in an underground cavern, once a salt mine.

Marathon Oil Co. leased the land from Ford and used this and several other nearby caverns to store the highly flammable gas, used chiefly for fuel and the manufacture of chemicals.

2 City Youths Arrested at Break-In Site

Two Pontiac youths were arrested for investigation of breaking and entering early today at the scene of a break-in at a city bowling alley.

Police said Lawrence McCauley, 19, and James Whittaker Jr., 19, both of 19 Exchange, were found in a room at Westside Lanes, 199 Orchard Lake, during a search of the establishment about 4:45 a.m.

Police received a report that a burglary was in progress about 3 a.m. and found a rear door to the building open when they arrived.

Investigators said McCauley and Whittaker were found in a liquor locker.

★ ★ ★

Some $70 in change was reported stolen from coin-operated machines and damage to property was estimated at about $175.

Pact Ratified

DETROIT (AP)—Local 297 of the Retail, Wholesale and Department Store Union (AFL-CIO) has ratified a three-year contract with Vernors Inc., Detroit soft drink firm.

Police Action

Pontiac police officers and Oakland County sheriff's deputies investigated some 85 reported incidents, the past 24 hours.

A breakdown of causes for police action:

Arrests—12
Vandalisms—9
Burglaries—14
Larcenies—18
Auto Thefts—2
Assaults—5
Disorderly Persons—4
Rapes—1
Unarmed Robberies—1
Indecent Exposures—1
Property Damage Accidents—12
Injury Accidents—4

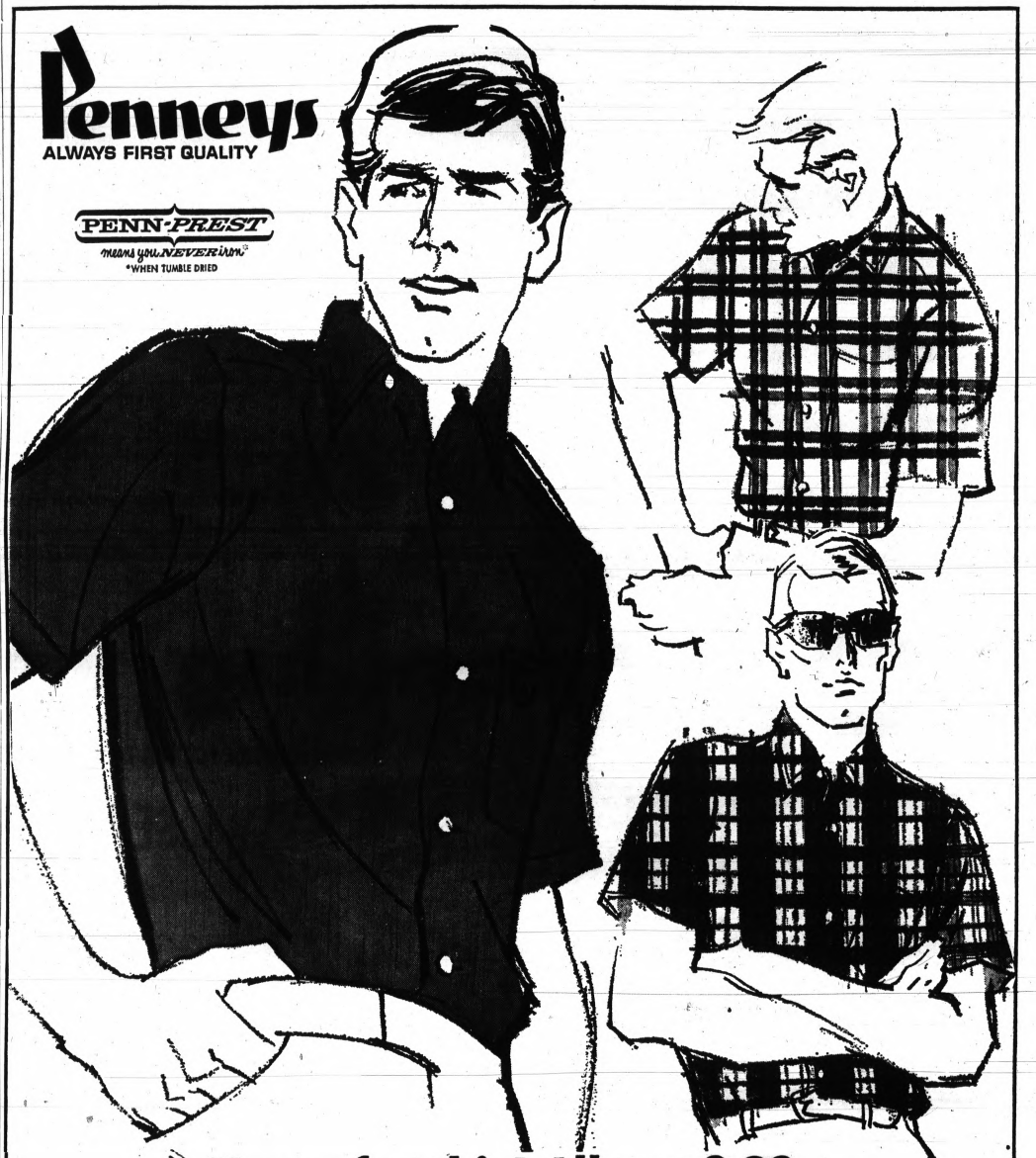

Hurry for this! All our 3.98 Towncraft® never-iron* sport shirts are reduced thru Saturday only!

NOW 3.33

What a wonderful opportunity—Penn-Prest Dacron® polyester/cotton and Fortrel® polyester/cotton sport shirts at such savings! Take your pick from our collection of handsome, casually correct shirts in solids, stripes, checks and plaids. Regular and buttondown collars. One or two pockets, some with distinctive embroidery. Scoop 'em up by the dozen! Compare!

PENNEY'S MIRACLE MILE

STORE HOURS: 9:30 A.M. TO 9 P.M.

CHARGE IT!

3 DOWN

THE GRAND TRUNK COMMUTER

3 UP

Three morning trains to downtown Detroit, three back at night. Guaranteed work and home time arrivals. Longest time: 1 hour from Pontiac, less from intermediate points. (Beat that by car!) Commuting Grand Trunk costs less than driving, is quicker, no strain! Why drive? Call Grand Trunk Western's Passenger Sales Office, 962-2260.

GRAND TRUNK WESTERN GT

THE PONTIAC PRESS

MAKE OVER PAGES

PONTIAC, MICHIGAN, WEDNESDAY, MAY 17, 1967

WOMEN'S SECTION

Pontiac Press Photo

A sure sign of spring is a plant sale. This one was sponsored by the Oakland branch, Woman's National Farm and Garden Association for members and guests Tuesday in the Troy home of Mrs. Archie Coran. From left is branch education chairman, Mrs. G. F. Ward of Birmingham with the speaker of the day, Mrs. Robert Weeks of Trenton, Michigan division horticultural chairman. Proceeds from the sale-dessert meeting will be given to a Michigan State University student for a full one-year scholarship.

Mother Asks What to Do in Situation

By ELIZABETH L. POST

Dear Mrs. Post: We have just redecorated our living room and I keep the furniture covered with plastic, primarily because we have four lively youngsters.

★ ★ ★

Naturally the covers are removed when I am expecting guests, but occasionally someone just drops in. I wonder whether it is proper to use the furniture with the plastic or to remove them before seating my unexpected guests.—Mrs. Sparasino.

★ ★ ★

Dear Mrs. Sparasino: You're really stuck if someone drops in when the plastic covers are on. If you start rushing around and removing them, the guest will feel terribly uncomfortable, and you'll feel the same way if you leave them on and suspect she's thinking they look awful.

★ ★ ★

Could you remove some covers when the children are at school or out, so that should the doorbell ring, you could delay a moment while you snatch off the others? Otherwise, don't take them off; just explain the reason for them to your guests.

Mamie Sees Tribute to 'Ike'

NEW YORK (AP) — Mamie Eisenhower has reviewed a spectacular lifetime of memories as more than 800 celebrated well-wishers honored her husband.

★ ★ ★

Society, at least a large Republican segment of it, put on its best starched bibs and ties, chiffon, furs and jewels Tuesday night for a charity benefiting Eisenhower College, to be opened in Seneca Falls, N.Y.

Former President Dwight D. Eisenhower was unable to attend because of illness.

"He's still very weak," Mrs. Eisenhower said, "and I'd rather he'd stay where he is. At least he'll take orders there."

Eisenhower is in Walter Reed Army Hospital in Washington where he is reported progressing satisfactorily from his bout with a gastro-intestinal ailment.

★ ★ ★

Mamie's night began at the red-carpeted entrance to the Gallery of Modern Art and wound through four floors of paintings by Eisenhower, personal photographs and memorabilia.

IN CHIFFON

"Oh, my goodness, this does bring back memories," said Mamie, in glittering yellow chiffon.

Ike's vice president, Richard M. Nixon now a New York lawyer, returned from a Latin-American tour just in time for the occasion.

Nixon's wife, Pat, shivered in a sheer blue gown and shoulder boa of mink along with the benefit's chairman, Mrs. Edwin I. Hilson, without a wrap, as they awaited the arrival of a limousine with honored guests.

As the Eisenhower family got out of the first limousine, the band struck up the National Anthem. Preceding Mamie were her son, John, Barbara, Dr. Milton Eisenhower, the general's brother, and the latter's son, Milton Jr.

★ ★ ★

After the welcome ceremonies and applause from the crowd Mamie gleefully hugged Mrs. Nixon, kissed and shook hands with friends as she made her way into the gallery.

The next limousine brought the Duke of Windsor and his duchess, bejeweled in diamonds and emeralds.

AP Wirephoto

Mamie Eisenhower poses with painting of her husband, former President Dwight D. Eisenhower, at New York's Gallery of Modern Art Tuesday night. Ike, unable to attend because of illness, was honored by paintings of him and four floors of paintings by him at the charity affair benefiting Eisenhower College, to be opened in Seneca Falls, N.Y.

Too Thin at 220 Pounds

She Didn't 'Fit' the Role

By ABIGAIL VAN BUREN

DEAR ABBY: My daughter went to New York to try out for a part in a Broadway musical. She is a very beautiful and talented girl. She is a little on the heavy side right now, but the part called for a girl who weighed at least 200 pounds and could dance. Well, my daughter weighed 220 pounds and she is a wonderful dancer.

ABBY

When she got there she was told she was too THIN? She spent her own money for the trip and was terribly disappointed. Inasmuch as she met the qualifications, can't she sue for the cost of the trip?

HER MOTHER

DEAR MOTHER: Any one can sue for anything he wishes. But whether he can collect is something else. Too bad she didn't get the job, but I'm sure it was worth a lot to a 220 pound girl to be told she was "too thin" for something.

★ ★ ★

DEAR ABBY: I am fast losing my faith in my friends. I have just gone through an operation that has altered my facial expression. Part of my face is permanently paralyzed.

The operation was easy to endure compared to the pain I have suffered from the remarks of some of my friends.

One woman said "Now you will know how the rest of us plain Janes feel. Welcome to the club.."

Another said, "It will be harder for you than the average woman to adjust to being homely. That's one of the penalties of having had good looks and suddenly losing them."

★ ★ ★

Abby, I have never been vain about my looks, knowing that real beauty comes from within.

I am horrified at these so-called condolences in the name of friendship. HURT

★ ★ ★

DEAR HURT: If those who have made the remarks you quoted are your "friends," I would say that you would be much happier without their friendship.

CONFIDENTIAL TO "HATES TO HURT HIM" IN HOUSTON: You don't have to be a doctor to know that a little iodine now is preferable to an amputation later. Say "good-bye," and don't look back.

★ ★ ★

How has the world been treating you? Unload your problems on Dear Abby, in care of The Pontiac Press. For a personal unpublished reply, enclose a self-addressed, stamped envelope.

★ ★ ★

For Abby's booklet, "How to Have a Lovely Wedding," send $1.00 to Abby, in care of The Pontiac Press.

Calendar

THURSDAY

Anna Gordon union, Women's Christian Temperance Union, 10 a.m., First Baptist Church. Work meeting with school girl luncheon.

Better Home and Garden Club, 10:30 a.m., Gloria Dei Lutheran Church. Annual May breakfast with Thomas Osner, district game supervisor, speaking. Hostesses are Mrs. Andrew Stimer and Mrs. John Cowe.

Oakland Writers' Workshop, 1 p.m., YWCA. Regular meeting.

Marie Jones extension study club, 7:30 p.m., Putnam Drive home of Mrs. W. O. Liebler. "Food Spoilage."

Birmingham Residents Are on the Move Again

By SIGNE KARLSTROM

Mrs. Charles H. Bay, who has been the house guest of her brother and sister-in-law, the Donald Bays of Lone Pine Road, left this weekend, motoring to San Francisco to join her son and daughter-in-law, the George H. Bays.

Traveling with her was Mrs. Lyle Torrey (formerly of Detroit) who resides in Phoenix, Ariz. where Mrs. Bay will spend a few weeks before going to California.

While here, Mrs. Bay spent a weekend in Oscoda with the Donald Bays at their home there.

Friends are awaiting the arrival this week of the Edward S. Wellocks who have been at their winter home in Hawaii.

First on their active agenda is the dinner the John D. Richardsons Jr. are giving in their honor Friday evening.

★ ★ ★

The J. Robert F. Swansons had a busy weekend with international friends as their house guests.

Mr. and Mrs. Miguel Rocha of Cordova, Argentina, had many interesting things planned for them while they were here. Rocha is studying architecture at the University of Pennsylvania.

He is the son of Mr. and Mrs. Jaime Rocha with whom the Swansons spent some happy days while visiting Argentina last year.

CONFIRMATION

Elmer Sylvester recently attended the confirmation of his granddaughter, Mary Beth, daughter of the Frank K. Littles in Columbus, Ohio. Accompanying him were two other grandchildren, Bonnie and Chris Beresford, whose parents are the William Beresfords.

Mr. and Mrs. Robert L. Babcock are back in their home after spending two weeks in Biscayne, Fla.

★ ★ ★

On Saturday, Mr. and Mrs. Edwin J. Anderson, Mr. and Mrs. William J. Downey and the Alfred Girards will be joint hosts for a dinner dance at the Bloomfield Hills Country Club.

LOCAL ARTIST

Svea Kline, Birmingham artist who has just completed her commission of outside murals on the new Berkley library, leaves for Sweden June 25 to visit her sister, Maud Kline in Stockholm.

The two women will be doing some traveling together after Maud meets her sister in Copenhagen.

★ ★ ★

On May 27 between 2-4 p.m. Svea Kline will have a "backyard artist sale" at the Svea Studio on Brownell Street.

AP Wirephoto

The first male heir to the Dutch throne in 116 years, Prince Willem Alexander Claus George Ferdinand, is shown in the arms of his mother, Crown Princess Beatrix of The Netherlands. He is the first child of the 29-year-old princess and her husband, Prince Claus.

Charm, Color and Comfort

SNOW WHITE—PERFECT FOR TEENS

4-Piece BEDROOM GROUP

$188

Canopy Bed, Chest, Mirror and Double Dresser
Free Delivery
Immediate Delivery

Desk $49
Bachelor Chest . $44
Corner Desk . . . $38
Door Cabinet . . $44
Door Hutch $44
Open Hutch . . . $38
Chair $15

All pieces with Formica® tops.

No Money Down—36 Months to Pay

BUNKLAND

338-6666—Open 'til 5:30. Mon., Thurs., Fri. 'til 9
1672 S. Telegraph—Between Square Lake and Orchard Lake Rds.

Markets, Business and Finance

MARKETS

The following are top prices covering sales of locally grown produce by growers and sold by them in wholesale package lots. Quotations are furnished by the Detroit Bureau of Markets as of Wednesday.

Produce

FRUITS

Apples, Delicious, Golden, bu.	$3.75
Apples, Delicious, Red, bu.	4.50
Apples, Delicious, Red, C.A., bu	5.00
Apples, McIntosh, bu.	2.50
Apples, McIntosh, C.A., bu.	4.00
Apples, Jonathan, bu.	3.00
Apples, Jonathan, C.A., bu.	4.25
Apples, Northern Spy, bu.	4.00
Apples, Northern Spy, C.A., bu.	5.00
Apples, Steele Red, bu.	3.75
Apples, Cider, 4-gal.	2.75

VEGETABLES

Beets, topped, bu.	$2.00
Chives, dz. bch.	2.00
Onions, dry, 50-lb. bag	1.85
Onions, Green, dz. bch.	.95
Onions, Set, 32-lb. bag	9.50
Parsnips, ½ bu.	2.00
Parsnips, Cello Pak.	2.00
Potatoes, 50 lbs.	1.90
Potatoes, 20 lbs.	.80
Rhubarb, hothouse, dz. bch.	1.25
Rhubarb, hothouse, 5-lb. box	.85

Poultry and Eggs

DETROIT POULTRY

DETROIT (AP)—Prices paid per pound for No. 1 live poultry:

Heavy type hens 19-21; roasters heavy type 27-28; broilers and fryers, whites 18½-21; turkeys heavy breeder young hens 17-19.

DETROIT EGGS

DETROIT (AP)—Egg prices paid per dozen by first receivers (including U.S.): Whites Grade A jumbo 34-37; extra large 30-32½; large 28½-30½; medium 23-24; small 15-16.

Comment: Market about steady.

CHICAGO BUTTER, EGGS

CHICAGO (AP) — Chicago Mercantile Exchange—Butter steady; wholesale buying prices unchanged; 93 score AA 66; 92 A 66; 90 B 63¼; 89 C 59¼; cars 90 B 64; 89 C 60¾.

Eggs steady; wholesale buying prices unchanged to ½ higher; 75 per cent or better grade A whites 27; mixed 26½; mediums 22½; standards 25; checks 21½.

CHICAGO POULTRY

CHICAGO (AP)—(USDA)—Live poultry: wholesale buying prices unchanged; roasters 25½-28; special fed white rock fryers 20-22.

Livestock

DETROIT LIVESTOCK

DETROIT (AP)—(USDA)— Cattle 600; one lot 1082 lb. high choice and prime slaughter steers 26.75; choice 950-1200 lb. 25.50-26.50; mixed good and choice 25.00-25.50; good 23.25-25.00.

Hogs 250; barrows and gilts not established at 11 a.m. U.S. 1 to 3 300-400 lb. sows 17.75-18.75; 2 and 3 400-600 lb. sows 16.25-17.75.

Vealers 100; high choice and prime 37.00-41.00; choice 32.00-37.00; good 26.00-32.00.

Sheep 500; few lots choice and prime 90-110 lb. shorn lambs 27.50-29.00; good and choice 26.00-27.50; cull to good slaughter ewes 6.00-10.00.

CHICAGO LIVESTOCK

CHICAGO (AP)—(USDA)—Hogs 3,000; active, butchers 75 to 1.00 higher; sows 50 to 75 higher; 1-2 200-225 lb butchers 24.50-25.00; around 160 head at 25.10-25.25; mixed 1-3 190-230 lbs 23.75-24.75; 230-250 lbs 23.25-24.25; mixed 1-3 350-400 lb sows 19.25-19.75.

Cattle 1,200; calves none; trading on slaughter steers fairly active, steady to 25 higher; heifers active, mostly 25 higher, instances 50 up; cows active, steady to 25 higher; bulls active, steady; choice 950-1,300 lb slaughter steers 25.00-26.00; choice 850-1,025 lb slaughter heifers 24.25-25.25; utility and commercial cows 17.00-19.25; canners and cutters 15.50-18.50; utility and commercial bulls 20.00-24.00.

Sheep 100; small supply spring slaughter lambs fully steady; several small lots choice and prime 90-100 lb spring slaughter lambs 30.00.

American Stock Exch.

NEW YORK (AP) - American Stock Exchange selected noon prices:

	Sales (hds.)	High	Low	Last	Net Chg.
AerojetG .50a	31	34¾	33⅛	34⅝	+1½
AmPetro .35g	12	13⅝	13½	13½	−⅛
ArkLGas 1.60	x7	40¾	40¾	40¾	+⅝
Asamera Oil	66	4 5-16	4 3-16	4¼	−⅛
AssdOil & G	28	2¾	2⅝	2¾	....
AtlasCorp wt	3	2¼	2⅛	2¼	....
Barnes Eng	2	33⅞	33⅝	33⅞	+¼
BrazilLtPw 1	28	11¾	11⅝	11⅝	....
Brit Pet .55e	1	9 11-16	9 11-16	9 11-16	+1-16
Campbl Chib	164	7½	7⅜	7½	+3-16
Can So Pet	55	1⅞	1 13-16	1⅞	....
Cdn Javelin	19	10½	10¼	10½	+⅛
Cinerama	11	7	7	7	....
Ctrywide Rlt	15	2¼	2¼	2¼	....
Creole 2.60a	1	33¾	33¾	33¾	....
Data Cont	16	13⅛	12¾	13	+⅜
EquityCp .16f	6	3¾	3¾	3¾	+⅛
Fargo Oils	29	3½	3 7-16	3½	....
Felmont Oil	1	11⅜	11⅜	11⅜	−⅛
FlyTiger .10h	125	35⅞	34⅝	35⅝	+⅞
Frontier 1.61f	10	44⅞	44½	44⅞	+⅝
Gen Plywood	5	9¼	9⅛	9¼	+⅛
Giant Yel .40	x32	8¼	8 1-16	8 1-16	+1-16
Goldfield	169	5	4⅞	5	+⅛
Gt Bas Pet	6	2⅞	2¾	2¾	....
Gulf Am Cp	32	11¼	11⅛	11¼	+⅛
Hycon Mfg	77	18¼	17⅛	18¼	+1¼
Imper Oil 2a	3	55	54¾	55	+⅜
Isram Corp	16	4½	4½	4½	+⅛
Kaiser Ind	151	11⅞	11¼	11⅞	+⅝
McCrory wt	2	5¼	5¼	5¼	+⅛
MeadJohn .48	102	33¼	32½	33⅛	−⅝
MichSug 0.1g	18	6⅝	6⅝	6⅝	....
Molybden	53	58¼	56¼	58¼	+1⅛
Monog Ind	36	84½	82¾	84¼	+1¾
NewPark Mn	72	5⅝	5½	5½	....
Pancoast Pet	1	1⅛	1⅛	1⅛	....
RIC Group	2	1¾	1¾	1¾	....
Scurry Rain	17	20⅝	20¼	20½	+⅜
Signal OilA 1	216	33½	33⅛	33⅜	+⅛
Sperry R wt	45	9⅞	9¾	9⅞	+⅛
Statham Inst	2	39½	39¼	39½	....
Syntex Cp .40	108	101⅛	99	100¾	+2⅛
Technicol .40	69	25⅞	25⅛	25⅞	+⅞
UnControl .20	388	8⅛	8	8⅛	+⅛

Copyrighted by The Associated Press 1967

Stocks of Local Interest

Figures after decimal points are eighths

OVER THE COUNTER STOCKS

Quotations from the NASD are representative inter-dealer prices of approximately 11 a.m. Inter-dealer markets change throughout the day. Prices do not include retail markup, markdown or commission.

	Bid	Asked
AMT Corp.	3.5	4.0
Associated Truck	8.6	9.1
Boyne	15.5	16.1
Braun Engineering	20.6	21.4
Citizens Utilities Class A	26.3	26.7
Detrex Chemical	20.4	21.4
Diamond Crystal	18.2	18.6
Frank's Nursery	13.6	14.2
Kelly Services	26.0	27.0
Mohawk Rubber Co.	24.3	24.7
Monroe Auto Equipment	22.6	23.2
North Central Airlines Units	10.0	10.4
Safran Printing	17.0	18.0
Scripto	6.0	6.3
Wyandotte Chemical	33.4	34.0

MUTUAL FUNDS

	Bid	Asked
Affiliated Fund	8.98	9.72
Chemical Fund	18.52	20.24
Commonwealth Stock	11.26	12.31
Dreyfus	14.71	16.05
Keystone Income K-1	9.24	10.08
Keystone Growth K-2	7.16	7.82
Mass. Investors Growth	12.78	13.97
Mass. Investors Trust	17.04	18.62
Putnam Growth	13.37	14.61
Television Electronics	10.69	11.65
Wellington Fund	13.97	15.18
Windsor Fund	19.44	21.13

DOW—JONES AVERAGES

STOCKS	
30 Industrials	887.03+4.62
20 Rails	237.92+1.12
15 Utilities	137.85+0.13
65 Stocks	316.29+1.40
BONDS	
40 Bonds	82.09−0.07
10 Higher grade rails	73.50+0.10
10 Second grade rails	82.80−0.10
10 Public utilities	84.12−0.05
10 Industrials	87.93−0.24

BOND AVERAGES

Compiled by The Associated Press

	20 Rails	10 Ind.	10 Util.	10 Fgn.	10 L. Yd.
Net Change		+.1			+.1
Noon Tues.	72.3	94.3	83.1	92.0	87.2
Prev. Day	72.3	94.2	83.1	92.0	87.1
Week Ago	72.4	94.8	83.6	91.9	87.5
Month Ago	72.6	94.7	84.1	92.3	88.4
Year Ago	76.8	95.3	83.4	92.4	88.7
1967 High	73.0	95.6	84.9	92.4	89.4
1967 Low	70.1	91.5	81.8	90.5	86.2
1966 High	79.5	101.4	86.1	93.1	90.7
1966 Low	70.1	88.9	79.2	90.4	83.7

Most Gains Are Narrow

Stock Mart Continues Upward

NEW YORK (AP)—The stock market advanced today in fairly active trading.

Stocks took off from Tuesday's recovery. Gainers outnumbered losers by about two to one.

Most gains were very narrow, especially among key stocks which dominate averages, so the rise in these indicators was much smaller than the ratio of gainers to losers would suggest.

A generally higher tone prevailed among motors, electronics, nonferrous metals and chemicals. Many other groups were scrambled.

SCM Corp. sank 2½ in further reaction to news of merger with Glidden. General Instrument spurted more than 3. Varian Associates and Avon Products gained more than a point.

Studebaker added another point in further response to news of merger talks with Worthington.

American Motors, most active stock for the previous two sessions, rose ¼ to 12¼ on a delayed opening block of 55,000 shares.

The market's ability to weather warnings on speculation by Federal Reserve Board Chairman William McChesney Martin was regarded as a bullish sign by analysts.

Prices were mostly higher on the American Stock Exchange. Levin Townsend Computer rose more than 3, Solitron Devices nearly 2, Alloys Unlimited, Flying Tiger and Zapata Off-Shore a point or better.

The New York Stock Exchange

NEW YORK (AP) - New York Stock Exchange selected noon prices:

	Sales (hds.)	High	Low	Last	Net Chg.
—A—					
Abbott Lab 1	15	49⅝	49⅛	49⅝	+½
ABC Con .80	145	26¾	25½	26¾	+1½
Abex Cp 1.60	2	32¾	32½	32¾	....
ACF Ind 2.20	51	53⅞	52½	53⅝	+1½
AdMillis .40b	9	33¾	33¼	33¾	+1
Address 1.40	97	62⅞	62¼	62¼	+½
Admiral .50	71	26½	26	26	....
Air Red n1.50	14	42⅞	42⅜	42⅞	+½
AlcanAlum 1	52	30¼	29⅞	30⅛	+¼
Alleg Cp .10g	5	11	10⅞	11	+⅛
AllegLu 2.40b	26	72	72	72	+½
Alleg Pw 1.20	4	26⅞	26⅞	26⅞	+⅜
Allied C 1.90b	43	41¼	40⅝	40⅞	−⅜
AlliedStr 1.32	8	31⅜	31⅛	31¼	....
Allis Chal 1	41	25⅝	25½	25⅝	....
Alcoa 1.80	19	92½	92¼	92¼	....
Amerada 3	53	90⅞	89⅝	90⅞	+1¼
AmAirlin 1.60	56	97½	96¼	97½	....
Am Bosch .60	11	42¼	41½	42	+¾
AmBdcst 1.60	137	84⅝	84⅛	84¼	+½
Am Can 2.20	31	57¼	56¾	56¾	−½
AmCrySug 1	8	19⅜	19⅛	19⅛	−⅛
AmCyan .125	72	33⅝	32¾	33⅛	+⅛
AmEIP 1.44b	25	39	38¾	39	+⅛
A Enka 1.30a	11	33	32⅞	32⅞	....
AmFPw 1.16	25	20½	20½	20½	−¼
AmHome 1.20	x626	52¼	51	51⅞	....
Am Hosp .20	24	61	60⅝	60¾	+⅛
AmInvCo 1.10	4	18⅝	18⅜	18⅝	....
AmMFdy .90	71	20¼	20	20⅛	+⅛
AMet Cl 1.90	56	53½	52⅝	53½	+1⅜
Am Motors	943	12¼	11⅞	11⅞	−⅛
AmNGas 1.90	44	38¾	38¼	38½	−¼
Am Photocpy	186	9½	9¼	9¼	+⅛
Am Smelt 3a	26	60½	60⅛	60½	+¼
Am Std 1	82	24½	24⅛	24¼	−⅛
Am T&T 2.20	164	58	57⅝	57⅝	−⅛
Am Tob 1.80	86	33¼	32⅞	33	−⅛
AMP Inc .72	5	79½	79½	79½	+¾
AMP Inc wi	1	40	40	40	....
Ampex Corp	282	35	34⅜	34½	−⅜
Amphenol .70	19	23¼	22⅞	23	....
Anacnd 2.25g	40	91	90¼	90½	+¼
Anken Chem	16	14⅞	14⅝	14⅞	+⅛
Armco Stl 3	13	56⅝	56⅛	56⅜	+⅛
Armour 1.60	26	33⅛	33	33	....
ArmsCk 1.20a	6	56⅜	56	56⅜	+⅝
Ashld Oil 1.20	30	35⅝	35⅛	35¼	−¼
Assd DG 1.60	5	64	64	64	+½
Atchison 1.60	39	29⅛	28⅞	29	....
Atl Rich 2.80	21	98⅛	97⅝	97¾	−⅜
Atlas Corp	79	3⅞	3¾	3⅞	....
Avco Cp 1.20	65	48¾	48¼	48⅝	+⅜
Avnet .50b	49	38⅞	37⅛	37⅜	−⅛
Avon Pd 1.40	131	99	97¾	99	+1¼
—B—					
BabcokW 1.36	30	53¾	53⅛	53½	+¼
Balt GE 1.52	14	33¾	33⅛	33½	+¼
Beat Fds 1.50	5	52½	51⅞	52½	+1
Beaunit .19p	54	13½	13⅛	13⅛	−⅜
Beckman .50	38	61¾	60⅞	61½	+¾
BeechAr .80b	41	45½	45	45	−¼
Bell How .50	8	73¾	73¼	73¼	−¼
Bendix 1.40	155	42⅜	41⅞	41⅞	−⅜
Benguet	215	3¾	3½	3½	−⅛
BethStl 1.50a	43	35½	35¼	35⅜	....
Boeing 1.20	35	98¼	97¼	97½	+¼
BoiseCasc .25	27	31⅛	30⅝	31	+¼
Borden 1.20	33	35⅞	35⅜	35¾	−⅛
BorgWar 2.20	17	43⅞	43½	43¾	−⅛
BriggsS 2.40a	15	51½	51⅛	51⅜	+⅛
Brist My .80a	27	69⅝	68¾	69⅜	−⅞
Brunswick	121	13¾	13⅜	13½	+⅛
BucyEr 1.60a	18	29⅞	29¼	29¼	−¼
Budd Co .80	10	16	15⅞	16	−¼
Bullard 1	33	38⅝	38⅛	38¼	+¼
Bulova .70b	4	24⅞	24¾	24⅞	+½
Burl Ind 1.20	13	39	38⅝	38⅝	−⅜
Burroughs 1	51	124⅞	123⅜	123¼	+1⅛
—C—					
Cal Finanl	37	5¾	5⅝	5⅝	....
Cal Pack 1.10	5	26½	26½	26½	....
CalumH 1.20	26	33½	32⅝	33½	+¾
CampRL .45a	12	18⅞	18½	18½	−½
Camp Soup 1	34	30¼	29⅞	29⅞	−⅛
Canteen .80	29	22⅞	22¾	22¾	+⅛
CaroPLt 1.34	15	43¾	43⅜	43¾	+¼
Carrier Cp 1	26	57⅜	57⅛	57¼	−¼
CarterW .40a	21	14½	14⅜	14½	....
Case JI	1	19¼	19¼	19¼	+¼
CaterTr 1.20	69	46¼	45½	45¾	−⅝
CelaneseCp 2	42	61⅞	61⅛	61⅝	+⅜
Cenco Ins .30	12	56⅛	55¾	56⅛	+⅛
Cent SW 1.60	6	47⅜	47⅜	47⅜	−⅛
Cerro 1.60b	97	37⅛	36⅜	37	+½
Cert-teed .80	17	16½	16⅜	16⅜	−⅛
CessnaA 1.40	38	49½	48½	48½	−1
CFI Stl .80	101	21⅛	20⅞	21	....
Ches Ohio 4	8	68½	68½	68½	−⅛
ChiMil StP 1	2	43⅝	43½	43⅝	+⅛
ChPneu 1.80b	6	37¼	37	37¼	+⅜
ChrisCraft 1b	60	38⅞	38	38	−¼
Chrysler 2	100	44¾	44½	44⅝	+⅛
CIT Fin 1.60	58	29⅞	29⅝	29⅞	+⅛
CitiesSvc 1.80	99	51⅛	50¼	51⅛	+⅞
ClevElIll 1.68	7	39½	39¼	39½	+⅛
CocaCola 2.10	12	115¾	115⅛	115½	+1
Colg Palm 1	13	32⅝	31⅝	31⅝	....
CollinRad .60	76	88½	87⅝	87⅝	+¾
ColoIntG 1.60	18	36⅜	36	36	−¼
CBS 1.40b	83	74½	74	74⅛	....
Col Gas 1.44	22	27⅞	27⅝	27⅞	+⅛
Col Pict .83f	19	50⅝	49⅞	50⅝	+⅝
ComlCre 1.80	28	28	27¾	28	....
ComSolv 1.20	25	44⅛	43⅜	43⅜	+⅛
Comw Ed 2	27	51⅝	51⅛	51⅝	+⅛
Comsat	64	69½	68¾	68¾	+¼
Con Edis 1.80	37	35⅝	35¼	35¼	−¼
ConElecInd 1	29	52⅝	51⅞	52⅝	+1
ConFood 1.40	12	49¾	49½	49¾	+¼
ConNGas 1.60	72	28¾	28½	28⅝	+⅛
ConPow 1.90b	6	47	46⅞	47	+⅛
Containr 1.30	39	33¼	33	33¼	−⅛
Cont Air 1.20	12	108¼	107⅞	108	+¾
Cont Air wi	44	36⅝	36⅛	36¼	+¼
Cont Can 2	x28	54¼	53⅞	54⅛	+½
Cont Ins 3	4	83⅝	83½	83⅝	+⅜
Cont Oil 2.60	39	72⅝	72⅛	72⅜	−¼
Control Data	177	93⅝	91⅝	92½	−½
CooperIn 1.20	34	31⅞	31	31⅞	+1
Corn Pd 1.70	25	45¾	45¼	45⅜	−½
CorGW 2.50a	7	352½	350½	350½	−1¾
Cowles .50	14	18⅜	18¼	18¼	+⅛
CoxBdcas .50	1	51⅝	51⅝	51⅝	−⅛
CrouseHind 1	24	32¾	32⅜	32⅜	+⅜
CrowCol 1.87t	4	57⅞	57¾	57⅞	....
Crown Cork	4	59⅝	59⅝	59⅝	−⅛
CrownZe 2.20	9	53⅜	53	53⅜	....
Cruc Stl 1.20	27	24¾	24⅛	24¾	....
Cudahy Co	7	9⅛	9	9⅛	+⅛
Curtis Pub	74	14¾	14⅜	14⅜	+⅛
Curtiss Wr 1	53	26⅛	25⅜	25¾	−¼
—D—					
Dan Riv 1.20	10	23½	23⅛	23⅛	−½
DaycoCp 1.60	20	32⅝	32⅛	32⅜	+⅜
Day PL 1.32	11	30½	30⅛	30½	....
Deere 1.80a	85	62⅞	62¾	62⅞	+¼
Delta Air 1	31	121¼	119¼	120½	+¾
DenRGW 1.10	15	19¼	18⅞	19¼	+⅜
DetEdis 1.40	7	31⅛	31	31	....
Det Steel .60	9	14¾	14⅝	14¾	....
DiamAlk 1.20	19	37⅜	36¾	37	....
Disney .40b	17	97	95¾	96½	+¾
DomeMin .80	9	40½	40¼	40½	+¼
DowChm 2.20	13	83	82¾	82¾	−⅛
DraperC 1.20	7	30⅛	30⅛	30⅛	....
DressInd 1.25	57	35⅞	35⅛	35⅝	+¼
Duke Pw 1.20	4	38⅞	38⅞	38⅞	....
duPont 2.50g	x88	163	161¼	161¼	−½
Duq Lt 1.60	11	31⅞	31¾	31⅞	+⅛
DynamCp .40	79	17⅛	16⅞	16⅞	−⅛
—E—					
East Air .30g	100	104	102½	102⅞	....
EKodak 1.60a	74	137¼	136¾	137½	+¾
EatonYa 1.25	18	26½	26¼	26⅜	+⅛
EG&G .20	17	76¼	75¼	75½	....
ElBondS 1.72	7	36⅜	36¼	36¼	−¼
Electron Sp	32	25⅜	24⅞	25⅛	−¼
ElPasoNG 1	26	19⅛	18⅞	19	+⅜
Emer El 1.50	15	81⅝	81	81½	−⅝
End Johnson	52	33⅜	32⅞	33⅜	+⅛
ErieLack RR	10	9	8⅞	8⅞	−⅛
EthylCorp .60	74	48⅜	47⅛	48⅛	+1
EvansPd .60b	9	31⅛	30⅞	30⅞	+¼
Eversharp	6	23	22¾	23	+¼
—F—					
FairCam .75e	61	175½	173¼	173½	....
Fair Cam wi	15	117	116⅝	116¾	+2¾
Fair Hill .15g	49	24⅞	24⅜	24½	+¼
Fansteel Met	27	49	48¼	49	+1
Fedders .60	118	18½	17⅝	18⅛	+¾
FedDStr 1.70	64	69	68¼	68¼	−¼
Ferro Cp 1.20	2	29½	29⅜	29½	+⅛
Filtrol 1.40	10	27½	27½	27½	−⅛
Firestne 1.40	4	48	48	48	+¼
FirstChrt .51t	67	23⅝	23¼	23⅜	+⅛
Flintkote 1	18	20⅞	20¾	20⅞	....
Fla PLt 1.64	8	79⅝	79¼	79¼	....
FMC Cp .75	28	38⅛	37¾	38	+⅜
FoodFair .90	12	16	15⅞	15⅞	....
FordMot 2.40	122	53¼	52¾	53	+½
Fore Dair .50	39	27⅜	27¼	27¼	+⅜
FreepSul 1.25	31	55⅛	54¾	55⅛	+⅝
FruehCp 1.70	17	31½	31¼	31½	+¼
—G—					
Gam Sko 1.30	13	27⅞	27⅝	27⅞	....
G Accept 1.30	4	24⅞	24¾	24⅞	+¼
GenAnilF .40	45	23¾	23⅜	23½	−⅛
Gen Cig 1.20	1	22¼	22¼	22¼	+¼
GenDynam 1	23	62½	62⅛	62⅛	−⅜
Gen Elec 2.60	63	90¼	89¾	90	....
Gen Fds 2.40	20	75⅝	75½	75½	−½
GenMills 1.50	11	70¾	70⅜	70⅜	−⅝
GenMot 1.70g	200	81⅞	81⅛	81⅛	−¾
GenPrec 1.50	63	74½	74	74⅜	+⅜
GPubSvc .38g	26	6⅛	6	6⅛	+⅛
G PubUt 1.50	64	30	29¾	29⅞	....
GTel El 1.28	110	50	49½	50	+¼
Gen Tire .80	23	32⅞	32⅝	32⅝	....
Ga Pacific 1b	15	59¼	58⅝	58⅞	−⅛
Gerber Pd 1	13	29¼	28¾	29¼	+¼
Getty Oil .10g	11	68¾	68½	68¾	−⅛
Gillette 1.20	24	55¼	54⅞	55⅛	−⅛
Glen Ald .70	19	11⅞	11¾	11¾	−¼
Goodrich 2.40	19	60½	59¾	60	−⅛
Goodyr 1.35	33	43⅞	43½	43¾	+¾
Grace Co 1.40	x37	49½	49	49¼	....
GranitCS 1.40	3	27¾	27¾	27¾	+⅛
GrantWT 1.10	8	29¼	29¼	29¼	−¼
GtA&P 1.30a	28	30⅞	30⅝	30¾	....
Gt Nor Ry 3	7	62½	62⅛	62⅜	+⅜
Gt West Finl	242	13⅝	13⅛	13⅜	−⅛
GtWSug 1.60a	16	52⅛	52	52⅛	+⅜
GreenGnt .80	10	39¼	38¾	38¾	−¾
Greyhound 1	47	23⅝	23⅜	23⅝	+½
GrumnAir .80	36	37⅞	37⅜	37⅜	−⅜
Gulf Oil 2.60	83	67⅝	67⅛	67¼	−½
GulfStaUt .80	x9	28¼	28⅛	28⅛	−¼
—H—					
Halliburt 1.90	39	53¾	53¼	53⅜	−⅝
Harris Int 1	6	48⅞	48⅝	48¾	−¼
Hecla M 1.20	17	51½	50¾	51⅛	+1⅛
Herc Inc .50g	28	47	46⅜	47	+⅛
HewPack .20	5	72½	72	72¼	−¼
Hoff Electron	17	11½	11¼	11⅜	−⅛
Holid Inn .50	8	66½	66	66⅛	+¼
HollySug 1.20	9	32¾	32¼	32¾	+¼
Homestk .80b	x4	42¼	42	42	+¼
Honeywl 1.10	67	73⅞	73	73⅞	+⅜
Hook Ch 1.40	14	47⅞	47¼	47½	+½
House Fin 1	12	28½	28⅛	28½	+¼
Houst LP 1	19	46⅜	45¼	45¼	−⅝
Howmet Cp 1	29	63¾	63	63¼	+¼
HuntFds .50b	46	30⅛	29½	30	+⅜
Hupp Cp .17f	30	5	4⅞	5	+⅛
—I—					
IdahoPw 1.40	2	37	36⅞	36⅞	−⅛
Ideal Cem 1	4	17½	17⅜	17⅜	−⅛
Ill Cent 1.50	12	52¼	52¼	52¼	+¼
Imp Cp Am	33	7⅜	7¼	7¼	−⅛
IngerRand 2	5	48½	48¼	48½	+½
Inland Stl 2	25	37⅜	37¼	37¼	....
InsNoAm 2.40	39	72	71¼	72	+⅛
InterlkSt 1.80	12	30½	30⅜	30½	....
IBM 4.40b	18	475	473½	475	+1
Int Harv 1.80	24	38½	38¼	38⅜	+⅜
Int Miner 1	60	36	35¾	35⅞	+⅛
Int Nick 2.80	18	92⅞	92¼	92¼	−⅜
Intl Packers	6	11⅝	11½	11½	+⅛
Int Pap 1.35	x103	30	29¾	29⅞	+⅛
Int T&T 1.50	19	94¼	93¾	94¼	+¼
IowaPSv 1.24	2	26⅞	26¾	26¾	....
ITE Ckt 1b	2	56	56	56	....
—J—					
Jewel Co 1.20	22	31⅝	30⅞	30⅞	−1
JohnMan 2.20	32	58¾	58⅛	58⅜	−⅛
JohnsnJ 1.40a	x2	242	241	242	+1⅜
John John wi	4	80¾	80¾	80¾	+¼
JonLogan .80	6	46¼	46¼	46¼	−½
Jones L 2.70	6	58	57⅞	58	+⅛
Joy Mfg 1.25	28	34⅛	33¾	33¾	....
—K—					
Kaiser Al 1	59	52¾	52¼	52½	+⅝
KayserRo .60	182	29½	27	27½	−2
Kennecott 2	152	42½	41¾	42½	+⅞
KernCLd 2.60	271	88	84½	85¼	+⅜
Kerr Mc 1.40	49	118	117¼	118	+2¾
KimbClk 2.20	9	68⅜	68¼	68¼	....
Koppers 1.40	14	37¼	37	37¼	....
Kresge .90	30	63⅜	62	63	+1
Kroger 1.30	99	23¼	23	23¼	....
—L—					
Lear Sieg .70	39	28¾	28⅜	28½	+¼
LehPCem .60	11	12⅞	12⅞	12⅞	....
Leh Val Ind	11	7¾	7⅝	7¾	+⅛
Lehman 1.86g	2	33⅜	33½	33½	....
LOFGls 2.80a	17	51¼	51⅛	51⅛	....
LibbMcN .23f	29	12⅜	12¼	12⅜	+⅜
Liggett&M 5	3	71½	71½	71½	....
LittonIn 1.54t	67	105	104¼	104⅞	−½
Livingstn Oil	26	7⅜	7¼	7¼	....
LockhdA 2.20	74	60⅜	59⅝	59⅞	−⅝
Loews Theat	33	58⅜	57¾	58⅜	+⅞
LoneS Cem 1	72	17½	17¼	17½	+⅛
LoneSGa 1.12	106	20⅞	20⅜	20½	....
LongIsLt 1.16	17	29⅜	29¼	29¼	....
Lorillard 2.50	16	57⅞	57½	57½	+¼
LuckyStr .80b	11	23	22¾	23	+¼
Lukens Stl 1	7	39⅜	39⅛	39¼	−¼
—M—					
Mack Tr 1.59t	356	60⅝	59¼	60⅜	+1⅜
Mad Fd 2.08g	10	23⅝	23½	23⅝	+⅛
MagmaC 3.60	1	57⅜	57⅜	57⅜	−⅛
Magnavox .80	102	38⅜	38	38⅛	+¼
Marathn 2.40	13	73	72⅝	72¾	+⅛
Mar Mid 1.40	13	29⅞	29¾	29¾	+⅛
Marquar .25g	8	13⅞	13¾	13⅞	....
MartinMar 1	38	21⅝	21⅜	21⅜	−⅛
MayDStr 1.60	152	35	34⅝	35	....
Maytag 1.60a	3	34⅞	34⅞	34⅞	−⅛
McCall .40b	2	30	29¾	29¾	....
McDonD .40b	136	41¾	41	41	−⅜
McKess 1.80	11	64	63¼	64	+1¼
Melv Sh 1.60	2	48¾	48¾	48¾	−⅛
MerckC 1.40a	112	79	78⅝	78⅝	−½
MerrChap 1e	6	24⅞	24¾	24¾	....
MGM 1b	13	47¼	46⅝	47¼	+¾
MidSoUtil .76	33	27¼	27⅛	27¼	....
MinerCh 1.30	58	40⅝	40	40⅜	+¼
MinnMM 1.30	59	89	88¼	88⅝	+⅝
Mo Kan Tex	18	11¼	11	11⅛	−⅛
MobilOil 1.80	55	45¾	45½	45½	−⅝
Mohasco 1	55	21⅞	21⅜	21⅜	+⅛
Monsan 1.60b	447	49⅞	48⅝	48⅝	−1⅛
MontDUt 1.52	3	32¼	32¼	32¼	....
MontPow 1.56	8	31¼	31¼	31¼	....
MontWard 1	42	27⅛	26⅝	26¾	−¼
Morrell	3	36⅞	36⅝	36¾	+⅛
Motorola 1	59	124¾	121⅞	123¼	−⅝
Mt St TT 1.24	17	26⅝	26½	26⅝	+⅛
—N—					
Nat Airlin .60	19	80¼	79¾	80	+¼
Nat Bisc 2	11	47⅞	47⅝	47⅝	+⅛
Nat Can .50b	36	36⅞	36⅛	36⅜	+⅜
NatCash 1.20	25	98⅝	98	98⅝	−⅞
NatDairy 1.40	60	36¾	35¾	36½	+⅞
Nat Dist 1.80	19	47⅞	47⅜	47⅝	+⅛
Nat Fuel 1.60	2	29⅜	29⅜	29⅜	−⅛
Nat Genl .20	13	10⅞	10¾	10¾	−⅛
Nat Gyps 2	30	39⅞	39⅝	39⅝	+⅛
NatLead .75g	20	61	60⅝	61	....
Nat Steel 2.50	15	50	49½	50	+⅝
Nat Tea .80	15	14	13⅞	14	....
Nevada P .92	3	42⅝	42⅜	42⅝	+⅝
Newbrry .15g	3	19⅞	19⅞	19⅞	....
NEng El 1.36	9	27⅝	27½	27½	−⅛
NYCent 3.12a	22	75⅞	75⅜	75½	−¼
Niag MP 1.10	38	22¼	22	22⅛	+⅛
Norflk Wst 6a	11	109¾	109¼	109¾	....
NA Avia 2.80	58	46¾	46¼	46⅝	−⅛
NorNGas 2.40	16	53⅛	53	53⅛	+⅛
Nor Pac 2.60	10	58¼	58	58⅛	−⅛
NSta Pw 1.52	20	32⅛	31¾	32⅛	+
Northrop 1	45	41¼	39¾	41¼	+⅞
Nwst Airl .70	32	123¾	122⅞	123¾	+⅝
NWBan 1.90a	11	53½	53	53½	+1
Norton 1.50	6	43½	43¼	43¼	+⅛
Norwich 1.30	6	75¼	75¼	75¼	−¼
—O—					
Occident .80b	141	59⅜	58⅝	59	+¼
OhioEdis 1.30	35	28¼	28	28⅛	....
OlinMath 1.80	25	69¾	69¼	69¾	+¼
Otis Elev 2	16	48¾	48⅝	48⅝	−⅛
Outb Mar .80	45	22¼	22	22⅛	+⅛
OwensIll 1.35	52	54¼	53⅞	54¼	+⅜
Oxford Pap 1	76	29¾	29⅛	29½	+⅜
—P—					
Pac G El 1.40	79	36⅞	36½	36¾	+¼
Pac Ltg 1.50	37	28¼	28	28	....
Pac Petrol	511	13⅝	13	13⅝	+⅜
PacPwLt 1.20	10	24½	24¼	24¼	−¼
PacT&T 1.20	26	27	26¾	26⅞	−⅛
Pan A Sul .60	418	24	23⅝	23⅝	−⅛
Pan Am .60	48	71⅞	71	71⅝	+⅜
Pan Am wi	46	36⅛	35¾	36⅛	+⅛
Panh EP 1.60	31	39¾	39⅛	39½	+¼
ParkeDav 1a	72	28⅛	27¾	27⅞	−⅛
Peab Coal 1	24	43¼	43¼	43¼	....
PennDixie .60	55	18½	17⅞	17⅞	−¼
Penney 1.60a	15	64¼	64	64	−1
Pa PwLt 1.52	18	32⅞	32⅝	32⅞	+⅛
Pa RR 2.40a	77	63¼	62½	63	−⅛
Pennzoil 1.40	7	100	99½	100	+¾
PepsiCo 1.80	30	90	89⅝	90	+¼
PfizerC 1.20a	43	82¼	81½	81½	−⅛
Phelp D 3.40a	21	71⅜	71	71⅛	−⅛
Phila El 1.64	15	33⅛	33	33⅛	+⅛
Phil Rdg 1.60	134	60⅞	60¼	60⅝	+⅞
PhilMorr 1.40	3	42¼	42	42	+¼
Phill Pet 2.40	111	64¼	63⅝	63⅞	+⅛
PitneyB 1.20	31	60	58⅞	59½	+½
PitPlate 2.60	29	63¾	63	63¾	+1¼
Pitts Steel	9	11¾	11⅝	11⅝	....
Polaroid .40	62	217¾	215½	216⅜	+⅞
ProcterG 2.20	12	88	87¾	87¾	....
PubSvCol .90	23	23¼	23	23⅛	+⅛
PublkInd .34t	57	8¾	8⅛	8¾	+¾
PugSPL 1.60	2	36½	36½	36½	....
Pullman 2.80	23	51⅜	51	51	−⅜
—R—					
RCA .80b	77	53⅝	53⅛	53⅜	+⅛
RalstonP .60	41	30½	30¼	30½	+¼
Raynier 1.40b	18	37⅜	36¾	37	+¼
Raytheon .80	35	70¾	70¼	70½	+⅝
Reich Ch .40b	40	17¼	17	17¼	+¼
RepubStl 2.50	89	46⅜	45⅞	45⅞	−⅛
Revlon 1.30	36	65⅜	65	65⅛	+½
Rexall .30b	256	33⅞	32⅝	32¾	−⅜
Reyn Met .90	107	53⅞	53¼	53⅞	+¼
Reyn Tob 2	87	38⅛	37¾	38	+¼
RheemM 1.40	343	37⅞	35⅜	36	−2¼
Roan Sel .98e	333	10⅜	9⅞	10¼	+¼
Rohr Cp .80	19	25⅝	25⅛	25⅛	−⅛
RoyCCola .72	9	35¾	35½	35¾	+¼
Royal Dut 1g	128	39⅜	39⅛	39¼	+⅛
RyderSys .60	20	21⅞	21¼	21½	−¼
—S—					
Safeway 1.10	35	24½	24⅛	24¼	+⅛
StJosLd 2.80	4	41⅜	40⅞	41¼	+¾
SL SanFran 2	7	47½	47	47½	+½
StRegP 1.40b	57	29⅛	28⅞	28⅞	....
Sanders .30	22	83½	82	83½	+1⅞
Schenley 1.40	45	59⅞	59⅛	59⅜	+⅛
Schering 1.20	34	58	57¼	57¼	−⅞
Schick	9	12⅛	12	12	−⅛
SCM Cp .40b	412	75⅞	73½	74	−2⅛
Scott Paper 1	145	30⅛	29⅜	29¾	−½
Seab AL 1.80	10	56½	55¾	56½	....
Searl GD 1.30	26	53½	52½	52¾	−¼
Sears Roe 1a	49	56⅛	55⅝	55⅞	....
Seeburg .60	27	16⅞	16½	16⅝	−¼
Servel	32	10¾	10⅝	10¾	−¼
Sharon Stl 1	12	36¼	35⅞	36	+⅛
Shell Oil 2.10	11	66¼	66	66¼	+⅝
Shell Trn .58g	3	22⅛	22⅛	22⅛	....
SherwnWm 2	5	50	49⅞	50	....
Sinclair 2.40	82	74⅞	73¼	74⅞	+1½
SingerCo 2.20	75	60⅞	60⅛	60¾	−⅜
SmithK 1.80a	40	50⅞	50½	50½	−⅛
SoPRSug .52g	34	44⅞	44⅛	44¼	....
SouCalE 1.25	20	39½	39¼	39½	+¼
South Co 1.02	44	29⅛	28¼	28¾	−⅝
SouNGas 1.30	42	37⅛	36½	37	+⅛
SouthPac 1.50	29	32¾	32⅛	32⅝	−⅛
South Ry 2.80	14	50	49⅞	50	+⅛
Spartan Ind	48	18⅞	18⅝	18⅝	−⅛
Sperry Rand	313	33⅝	33⅛	33¼	+⅛
Square D .70	16	27⅛	26⅞	27	....
StdBrand 1.40	16	37½	36⅞	37½	+¼
Std Kolls .50	145	26¾	26	26⅝	+⅞
StOilCal 2.50b	71	61⅞	61⅜	61½	−¼
StdOilInd 1.90	14	57⅜	57⅛	57⅛	−¼
St O NJ 1.60g	266	64¾	64⅛	64¼	+⅝
StdOilOh 2.50	7	66¾	66½	66¾	+⅜
St Packaging	16	14⅝	14⅜	14½	+⅛
Stan Warn 1	26	48½	48⅛	48⅜	+⅛
Stauff Ch 1.80	7	48⅜	48	48	....
SterlDrug .90	10	46	45¾	45¾	....
StevenJP 2.25	12	48⅝	48⅛	48⅛	−¼
Studebak .25g	245	65⅛	63¾	64	+¼
Sun Oil 1b	7	63⅝	63¼	63⅝	+¼
Sunray 1.40	30	31¾	31⅝	31¾	+¼
Swift Co 2	11	51⅛	51	51⅛	+⅛
—T—					
Tampa El .60	3	31⅞	31¾	31¾	−⅜
Teledyne Inc	55	187	183⅞	185¼	+1½
Tenneco 1.20	53	23¾	23⅝	23⅝	+⅛
Texaco 2.60a	77	77½	76½	77¼	+⅝
TexETrn 1.05	45	19¾	19⅝	19¾	+⅛
Tex G Sul .40	51	115⅞	114¾	115	+⅜
TexasInst .80	34	140¾	139⅛	140⅝	+1¼
Tex PLd .35g	3	17¼	17¼	17¼	....
Textron 1.20	5	67⅞	67⅝	67¾	+⅛
Thiokol .40	131	26¾	26¼	26¼	....
Tide Oil 1.10g	10	77¾	77	77	−¼
Tim RB 1.80a	10	42	41¾	42	....
TransWAir 1	77	78¾	77¾	77⅞	....
Transamer 1	92	40¼	39⅝	40	+¼
Transitron	28	14	13⅝	14	+⅛
Tri Cont .21g	14	25⅛	25	25	−⅛
TRW 1.40	31	69¾	68¾	69¼	+½
TwnCen 1.20b	70	49⅞	49⅜	49⅞	+1⅛
—U—					
UMC Ind .60	17	20	19⅞	19⅞	....
Un Carbide 2	117	55¾	54⅞	55	....
Un Elec 1.20	31	25⅜	25⅛	25⅜	+⅜
UnOCal 1.20a	25	57	56⅝	57	+¼
Un Pac 1.80a	37	40½	40	40½	+½
Un Tank 2.30	9	70½	70	70½	+¼
Uniroyal 1.20	x70	41	39⅝	40⅜	+¾
UnitAirLin 1	42	87¼	86	87	+¼
UnitAirc 1.60	104	102½	99⅜	102⅛	+3⅛
Unit Cp .50g	11	10½	10½	10½	−⅛
Unit Fruit 1	42	38⅞	38⅜	38⅞	....
UGasCp 1.70	45	68⅛	68	68⅛	....
Unit MM 1.20	21	24⅛	24	24	....
US Borax 1a	1	25⅞	25⅞	25⅞	....
USGypsm 3a	22	69½	68¼	68¼	−1⅜
US Ind .70	174	23	22¾	22⅞	+⅜
US Lines 2b	18	35	34⅞	35	....
USPlyCh 1.50	15	54¾	53⅞	54¾	+⅞
US Smelt 1b	59	64½	63⅝	64	+⅝
US Steel 2.40	58	45¼	45	45⅛	....
UnWheln .41f	160	27⅛	25	26¾	+1⅛
UnivOPd 1.40	55	88¼	87½	88	+½
Upjohn 1.60	15	60⅞	60⅜	60⅞	+⅜
—V—					
Vanad 1.60a	22	41	40½	40¾	+⅜
Varian Asso	1183	37	35¾	36⅝	+1⅛
Vendo Co .60	57	44⅞	43⅞	44⅛	+¼
VaElPw 1.28	30	47	46½	46½	−¼
—W—					
WarnPic .50a	43	24⅛	23¾	24	−⅛
WarnLamb 1	109	51½	50½	51½	+¾
WashWat 1.16	x8	23¼	23	23¼	+⅜
Westn AirL 1	102	54½	53½	54	....
WnBanc 1.10	21	31¼	30¾	30¾	−⅝
WnUnTel 1.40	28	38½	37¾	37¾	−½
Westg El 1.60	79	52¾	52¼	52⅝	−¼
Weyerhr 1.40	21	42⅞	42¾	42⅞	+⅛
Whirl Cp 1.60	x11	43⅜	42½	43¼	+½
White M 1.80	23	49½	49¼	49½	+¼
WilsonCo 1.70	8	76¼	76	76	....
WinnDix 1.44	21	29	28¾	29	+¼
Woolworth 1	59	24¼	24	24	−⅛
Worthing 1.50	125	58⅜	57¾	58¼	+1¼
—X—Y—Z—					
Xerox Corp 1	46	302½	300½	302¼	+2¼
YngstSht 1.80	36	32	31¾	31¾	−¼
Zenith R 1.20	60	65⅝	65⅛	65⅛	+⅛

Copyrighted by The Associated Press 1967

Sales figures are unofficial.

Unless otherwise noted, rates of dividends in the foregoing table are annual disbursements based on the last quarterly or semi-annual declaration. Special or extra dividends or payments not designated as regular are identified in the following footnotes.

a—Also extra or extras. b—Annual rate plus stock dividend. c—Liquidating dividend. d—Declared or paid in 1967 plus stock dividend. e—Paid last year. f — Payable in stock during 1967, estimated cash value on ex-dividend or ex-distribution date. g—Declared or paid so far this year. h—Declared or paid after stock dividend or split up. k—Declared or paid this year, an accumulative issue with dividends in arrears. n—New issue. p—Paid this year, dividend omitted, deferred or no action taken at last dividend meeting. r—Declared or paid in 1966 plus stock dividend. t—Paid in stock during 1966, estimated cash value on ex-dividend or ex-distribution date.

z—Sales in full.

cld—Called. x—Ex dividend. y—Ex dividend and sales in full. x-dis—Ex distribution. xr—Ex rights. xw—Without warrants. ww—With warrants. wd—When distributed. wi—When issued. nd—Next day delivery.

vj—In bankruptcy or receivership or being reorganized under the Bankruptcy Act, or securities assumed by such companies. fn—Foreign issue subject to interest equalization tax.

STOCK AVERAGES

Compiled by The Associated Press

	30 Ind.	15 Rails	15 Util.	60 Stocks
Net Change	+1.1	+1.1	+.5	+1.0
Noon Tues.	462.4	188.3	154.5	326.5
Prev. Day	461.3	187.2	154.0	325.5
Week Ago	468.7	186.3	155.6	328.6
Month Ago	456.6	179.6	159.1	322.0
Year Ago	457.6	169.1	148.9	313.7
1967 High	473.9	188.4	159.1	331.8
1967 Low	413.4	159.4	151.5	292.8
1966 High	537.9	213.9	170.5	369.7
1966 Low	388.0	143.9	130.2	269.4

U.S. Marines Are Reinforced

Seek to Rout N. Viets Threatening Outpost

SAIGON (AP)— A fresh battalion of U.S. Marines joined some 5,000 embattled Leathernecks Wednesday in a massive push to root out thousands of North Vietnamese regulars threatening the Con Thien outpost 1,500 yards south of the demilitarized zone.

"They want Con Thien for Ho Chi Minh's birthday, but we're not going to let them have it," said Maj. Gen. Bruno Hochmuth, commander of the 3rd Marine Division. The North Vietnamese president will be 77 Friday.

Marine officers at Dong Ha, command post for the Con Thein fighting, said 101 North Vietnamese troops were killed in heavy fighting Tuesday. Marine casualties were not announced.

U. S. Air Force Phantoms attacked the entrenched North Vietnamese artillery positions pounding the Marines, and pilots reported destroying two of the big guns Tuesday and damaging a third. All three were in North Vietnam, 11 and 16 miles north of the demilitarized zone.

Defectors reported the North Vietnamese were threatening Con Thien from three sides, with elements of two North Vietnamese regiments on the northwest and northeast and another Communist regiment on the southwest.

3rd Annexation Petition Filed

A third petition for annexation to Walled Lake was filed by Wolverine Lake residents yesterday according to Walled Lake City Manager Royce Downey.

The petitioners claim to represent the remainder of the village with previous annexation petitions already under consideration for the eastern and southern sections.

The request was presented to the Walled Lake Council.

The question will be placed before the County Board of Supervisors Boundaries Committee next month.

The committee can consider all the annexations and place them before the board which can then set an election on the issue.

Clinic Opens in Waterford

The Pontiac Industrial Clinic, a medical clinic specializing in treating the men injured on the job, recently opened at 3715 Elizabeth Lake, Waterford Township.

The clinic deals with occupational diseases and injuries and preemployment physicals, according to Dr. Maximilian Kelin, resident doctor.

Dr. Kelin previously worked at the Midway Industrial Clinic in Detroit.

Bank Announces Quarterly Dividend

Bank of the Commonwealth's Board of Directors has declared the regular quarterly dividend of 50 cents per share for the second quarter of 1967.

The continuance of the 50 cents per share represents a 50 per cent dividend increase because of a 3 for 2 stock split effected May 1.

There is a Commonwealth branch at 2580 Woodward, Bloomfield Hills.

Treasury Position

WASHINGTON (AP)—The cash position of the Treasury compared with corresponding date a year ago:

	May 12, 1967	May 13, 1966
Balance—	$ 9,141,176,276.47	$ 8,569,000,455.50
Deposits Fiscal Year July 1—	136,628,852,971.42	114,087,708,998.06
Withdrawals Fiscal Year—	143,864,386,810.69	123,851,207,396.34
X-Total Debt—	328,354,480,169.31	320,080,199,301.38
Gold Assets—	13,107,834,412.61	13,532,465,882.38

(X) — Includes $266,058,669.78 debt not subject to statutory limit.

Tuesday's 1st Dividends Declared

REGULAR

	Rate	Period	Stk. of Record	Payable
Imp Tob Can	.175		5-29	6-30
McKesson&Rob	.45	Q	6-1	6-15
Motts Sup Mkts	.09	S	7-11	7-24
Pet Inc	.25	Q	6-12	7-1
Strolee of Calif	.10	Q	5-31	6-20
Univ Marion	.15	Q	6-9	6-29

Byproduct of Technology

Copier Paces Growth

By JOHN CUNNIFF
AP Business Analyst

CUNNIFF

NEW YORK — The replacement of the line at the water cooler with a line at the office copying machine is a tribute to the growing sophistication of American technology.

This technology now is creating brand-new industries and establishing new methods in old ones. It is tumbling out new products in such volume, in fact, that newer products endanger the sale of new products.

And, based on recent experience, the pace of new technology may even become swifter. A survey by McGraw-Hill indicates that $16.6 billion will be spent by American business this year on research and development, up $1.1 billion from 1966.

★ ★ ★

Behind this growth are two huge demands: the demand of the U.S. government for solutions to national problems, defense especially; the recognition by industry that new products are the big moneymakers.

The resulting cornucopia of new products is symbolized by the office copier, which has now become part of an $800-million-a-year industry, several times larger than in 1960.

EARLY BEGINNINGS

The dry copier probably goes back to the 1840s, when blueprint machines were in use. Photostat machines were developed at the turn of the century, and in another 20 years processes using chemically treated papers were invented.

It was close to another 20 years, however, before Chester Carlson developed a machine that has led to the modern electrostatic copier. And it took another 20 years, until 1960, before a simple, push-button machine based on this principle was marketed.

★ ★ ★

Then the flood began. One company after another entered the business as copying became a simple procedure. Something more than 10 billion copies are now made each year, many of them to serve needs that weren't even recognized until the means were made available.

Still, we are told by those in the industry, this is nowhere near the fulfillment of copying's destiny. For the most part this enormous volume is still the result of an almost casual desire to make one or two copies.

BRAND-NEW SYSTEMS

This casual desire soon may become a need for copies in volume. Research is even more intense now, for the goal is to tie the office copier to other business machines so as to construct brand-new systems of office procedure.

Beyond that goal is still another. Since information is proliferating, the act of copying is seen as merely the first stage in processes, still to be developed, involving recording, storing, transmitting and retrieving of information almost instantly.

This is only one instance of the big pay-out from research and development. Many well-known companies did not exist two decades ago. Now highly profitable from research and development — and highly glamorous to stock traders — they are the result of long efforts at (1) basic research, (2) applied reserch and (3) developmental research.

In the copying industry the basic research was the search for a new copying process; the applied research, in how to use this product in a commercial way; and the development, in perfecting and marketing the product.

Because of the profitable experience many companies have had with office copiers, many executives are convinced that basic research, despite its cost, pays off handsomely. More money, therefore, is going into new product research.

Half of the funds used by private concerns comes from the federal government and likely will continue from this source because of defense needs and the need to control social problems such as pollution.

Papers Stand By Wilson in DeGaulle Jab

LONDON (AP) — British newspapers today backed Prime Minister Harold Wilson's reported resolve to press ahead with his bid for Common Market membership despite President Charles de Gaulle's new brushoff.

There was no official comment on De Gaulle's new rebuff at his news conference Tuesday. But high officials said they were not particularly surprised and that Wilson was determined to go ahead with his campaign to get Britain into the European Economic Community.

★ ★ ★

London newspapers termed De Gaulle's statement "le brushoff," "a velvet veto" and the start of a new kind of cold war in Europe.

The French leader did not repeat his outright veto in 1963 of the first British application. But he outlined what he called "formidable obstacles" standing in the way of quick British entry into the six-nation European trading group.

ISOLATION CITED

He spoke of British isolation from the Continent, Britain's Commonwealth ties and its "special agreement" with the United States. Admitting Britain to the Common Market, he said, would lead to applications for membership from Britain's fellow members in the seven-nation European Free Trade Association — EFTA. And this would mean "building a totally new edifice and razing what has just been built," he said.

U.S. Papers Plan Joint France Edition

NEW YORK (AP) — The International Edition of The New York Times and the Paris-based New York Herald Tribune-Washington Post have merged and plan to publish a combined newspaper Monday, if the French government approves the consolidation.

The new paper will be called the Herald Tribune with the word "international" appearing between "Herald" and "Tribune." Below the name, a line will read "published with The New York Times-The Washington Post."

★ ★ ★

Announcement of the merger was made here yesterday by John Hay Whitney, chairman and Mrs. Katharine Graham, co-chairman, of Paris New York Herald Tribune - Washington Post, and Arthur Ochs Sulzberger, president and publisher of The Times.

Edison Elects New President

A Bloomfield Hills man, Edwin O. George, has been elected a director and president of the Detroit Edison Co., effective

GEORGE KIGAR

July 1. He succeeds Donald F. Kigar of 32786 Bingham, Birmingham, who is taking an early retirement for personal reasons.

George of 352 Barden has been serving as executive vice president for marketing. He joined Edison in 1929 as a commercial office clerk.

The new president is vice president of the Southeast Michigan Tourist Association; a director of Electric Heating Association, of the Detroit Council of the Boy Scouts of America, and of the First Federal Savings of Detroit; and on the board of trustees at Grace Hospital.

Pontiac Bank Dividend Set

Milo J. Cross, chairman, and Edward E. Barker Jr., president of Pontiac State Bank, announced that the board of directors declared a semiannual dividend of 50 cents per share payable June 1, 1967, to shareholders of record May 16, 1967.

★ ★ ★

The bank's published report of condition as of April 25, 1967 showed total resources in excess of $100 million.

Pontiac Sate Bank now has 12 offices including two new ones opende in 1966, located at West Huron at Elizabeth Lake Road and Joslyn, opposite Pontiac Motor Engineering Building.

News in Brief

The larceny of two aluminum boats, valued at $488, from the parking lot at 3630 Dixie, Waterford Township, was reported to township police yesterday by Howard Bloch, same address.

The S and H Tire Center, a new 5,000-square-foot facility at 45 Oakland, opened recently. The store features tires, other automotive accessories and some general merchandise.

The center also has service facilities for mounting and balancing tires, according to Anthony Vogel of Saginaw, store manager.

Dennis Breault, 20, of 161 W. Beverly told Pontiac police yesterday two rings and a television set valued at some $335 were stolen from his home. Investigators said entry was made by prying open the front door.

Rummage Sale, First Church of God, 1379 Mt. Clemens, May 18-19, 8:30-1:00. — Adv.

Mom's Rummage Thursday, 9 to 12. Indianwood and Baldwin Rds. —Adv.

Rummage Sale, Saturday May 20, 8 a.m.-12 noon, Orchard Lake Community Church. 5171 Commerce Rd. Orchard Lake. — Adv.

Rummage Thursday 9-5. Amvets Hall. 570 Oakland Ave. United Church of Christ.—Adv.

Rummage Sale, Friday, May 19, 9 to 4. St. Philip's Episcopal Church. Romeo & Main. Rochester. — Adv.

Pontiac Press Photo

NEW ADDITION — Peterson's Beauty Shop, 324 N. Perry, has added a 1,400-square-foot addition, making the shop almost three times the former size. The store next door was purchased, walls knocked out and the interior remodeled, according to owner-manager Mrs. H. L. Peterson, 89 Moreland.

Deaths in Pontiac, Nearby Areas

Earl L. MacDonald

Service for Earl L. MacDonald, 77, of 31 Miller will be 1 p.m. tomorrow at Coats Funeral Home, Waterford Township, with burial in the cemetery at Wixom.

Mr. MacDonald, a painting contractor, died yesterday. He was a member of Twin Lakes Lodge 523 F & AM in Lincoln, and Disabled American Veterans Post 16 and Order of Eastern Star Chapter 509.

Surviving are his wife, Lena E.; a son, James L. of Pontiac; a daughter, Margaret F. MacDonald of Highland Park; five grandchildren; two sisters, Mrs. Arthur G. Nicholie of Pontiac and Mrs. Leo Croteau of Auburn Heights.

Rhonda F. King

HIGHLAND TOWNSHIP — Service for Rhonda F. King, 3-year-old daughter of Mr. and Mrs. John King of 3175 Central, will be 3 p.m. Friday at the Richardson-Bird Funeral Home, Milford. Burial will follow in Highland Cemetery, Highland Township.

She died yesterday.

Surviving besides her parents are four sisters, Victoria, Terri, Brenda, and Lisa, all at home; a grandmother; and a grandfather.

Mrs. Paul H. Kroesing

WEST BLOOMFIELD TOWNSHIP — Service for Mrs. Paul H. (Betty Lou) Kroesing, 26, of 3418 Fieldview will be 7:30 p.m., tomorrow at Richardson-Bird Funeral Home, Walled Lake, with burial at Oakland Hills Memorial Gardens, Novi.

She died yesterday.

Mrs. Kroesing was a member of St. Matthew's Lutheran Church, Walled Lake and of the Walled Lake Tops club.

Surviving are her husband; two sons, Daniel and David; a daughter, Kimberly Sue, all at home; her mother, Mrs. Frank Miller of Long Beach, Calif.; two sisters; and a grandfather.

Mrs. Arthur Michael

WHITE LAKE TOWNSHIP — Service for Mrs. Arthur (Maggie M.) Michael, 81, of 6749 Ellinwood will be at 2 p.m. Friday at Littleton Funeral Home, Springfield Ohio, with burial in Lawrenceville Cemetery, Ohio.

Mrs. Michael died yesterday.

Surviving are two daughters, Mrs. Mildred Chancey of Springfield, Ohio, and Mrs. Opal Whitman of Milford; a sister; sven grandchildren, 20 great grandchildren and two great-great-grandchildren.

Mrs. Grant A. Roush

BIRMINGHAM — Service for Mrs. Grant (Frances) A. Roush, 94, of 512 Wallace, will be 1 p.m., Friday at Manley-Bailey Funeral Home, with burial in Pine Lake Cemetery.

Mrs. Grant died yesterday.

She was a member of First Presbyterian Church, Birmingham.

Survivors include a daughter, Mrs. William C. Morrison; a son, Hugh V. both of Birmingham; two sisters, Mrs. Charles Baker and Mrs. Edwin G. Matthews, both of Birmingham; and six grandchildren.

Richard Shoemaker

OXFORD TOWNSHIP — Service for Richard Shoemaker, 47, of 836 Hilberg, will be 1 p.m. Friday at the Bossardet Funeral Home, Oxford. Burial will follow in Moshier Cemetery, Hemans. Masonic memorial service will be 7 p.m. tomorrow at the funeral home.

Mr. Shoemaker died yesterday. He was an inspector at Pontiac Motors Division and a member of Emanual Congregational Church, Oxford. He was a past master of Oxford Lodge F. and A.M. No. 84, and a past patron of the Order of the Eastern Star No. 266.

Surviving are his wife, Betty; a son, Richard W. of Lake Orion; a daughter Mrs. Janette K. Smith of Royal Oak; four sisters, including Mrs. Margaret Clark of Pontiac, Mrs. Marian Baumonk and Mrs. Betty Schobert, both of Rochester, and a granddaughter.

Howard E. Sprague

SPRINGFIELD TOWNSHIP — Service for Howard E. Sprague, 70, of 9180 Davisburg will be 11 a.m. Friday at Dixie Baptist Church, Clarkston, with burial in Sanford Cemetery, Howell. Arrangements are by Sharpe-Goyette Funeral Home, Clarkston.

Mr. Sprague died yesterday. He was a member of the Davisburg Veterans Barracks.

Surviving are his wife, Edwina; a son, Clarence of Clarkston; four daughters, Mrs. Ray Alexander and Mrs. Richard Patterson, both of Davisburg, Mrs. Gene Lucas of Clarkston; and Mrs. Ronald Tatu of Waterford Township; three brothers, E. J. of Clarkston, Ransom of Lake Orion, Roy of Pontiac; and a sister, Leona Wooden of Bryon.

DREYFUS FUND INC

The Dreyfus Fund is a mutual investment fund in which the management hopes to make your money grow and takes what it considers sensible risks in that direction.

Watling, Lerchen & Co.

MEMBER NEW YORK STOCK EXCHANGE

2 North Saginaw Street
Pontiac, Michigan
Phone 334-2411

Please send, without obligation, Prospectus on Dreyfus Fund, Inc.

NAME ....
ADDRESS ....
CITY ....
STATE ....
ZIP ....

1916 More Than Fifty Years Of Service To Investors 1967

GWCC Hears 5 Candidates

Merit Awards Given Beautification Efforts

Five of the Waterford Township School District's 11 school board candidates appeared at last night's meeting of the Greater Waterford Community Council (GWCC) to give presentations and answer questions.

★ ★ ★

The GWCC also awarded certificates of merit to about 50 individuals, organizations and businesses which aided the group's beautification campaign this spring.

The meeting was held at Pierce Junior High School.

School board candidates on hand for the occasion were incumbents Michael G. Patterson, 29, of 6329 Grace K and Donald W. Porter, 49, of 3736 Mariner; and William D. Motzny, 36, of 3078 Grace View; Lewis S. Long, 40, of 5657 Brunswick; and Charles W. Meyka, 37, of 3068 Grace View.

★ ★ ★

The GWCC, however, did not single out any of the candidates for endorsement.

MERIT AWARDS

Among recipients of merit certificates were the A and P food store at 3400 Floradale and Forbes Printing and Office Supply, 4500 Dixie.

The A and P store was honored as the cleanest super market in the township. The Forbes firm was honored for upgrading its property.

★ ★ ★

In other business, the GWCC voted to withdraw as a sponsor for the foreign exchange student program in the township.

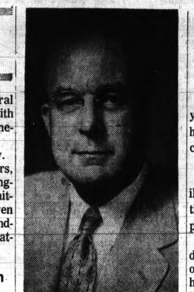

WILLIAM L. MAINLAND

Milford Twp. Supervisor Will Chair Council Unit

William L. Mainland, Milford Township supervisor and chairman of the cooperative extension service-markets committee of the Oakland County Board of Supervisors, has been named chairman of the bylaws committee of the Southeast Michigan Council of Governments (COG).

Creation of the temporary bylaws and finance committee was authorized at the May 4 COG organizational meeting and appointments were made by the COG steering committee.

The organization includes six counties and has a potential membership of 345 cities, villages, townships, counties and school districts.

Its goal is to provide effective ways of working together to resolve common metropolitan problems.

Mainland heads a committee of 16 including three other persons from Oakland County, Mrs. Lucille Marshall of the Pontiac Board of Education, Hazel Park Mayor James A. Gibson and Herbert P. Sillman of the Oakland Schools Board of Education.

Other committee members are from the counties of Wayne, Macomb, Washtenaw, Monroe and St. Clair.

Richard Austin, Wayne County auditor, was named chairman of the finance committee and Oak Park Mayor Joseph Forbes is vice chairman.

This committee also has 16 members including three others from Oakland County.

They are David Levinson, chairman of the ways and means committee of the board of supervisors; Homer Case, Bloomfield Township supervisor; and Robert Page, former mayor of Birmingham and presently a member of the Birmingham City Commission.

Reports by the two committees will be made at the next COG meeting tentatively scheduled for mid-June.

Oakland County men were elected both temporary chairman and vice chairman of COG at the organizational meeting.

Serving as chairman is Curtis Potter, mayor of Royal Oak. Delos Hamlin, chairman of the county board of supervisors, is vice chairman.

City Motorcyclist Injured in Collision

A Pontiac man was injured yesterday when the motorcycle he was riding collided with a car on East Columbia.

★ ★ ★

Leroy O. Peak, 49, of 704 Kenilworth is listed in good condition in St. Joseph Mercy Hospital with a fractured right foot.

He was injured when a car driven by Norris A. Smith, 55, of 311 First collided with his vehicle while attempting a left turn, according to Pontiac police.

Death Claims Veteran Solon

GROSSE POINTE PARK (AP) —Charles F. Ives, dean of the Grosse Pointe Park City Council, collapsed and died at a council meeting Monday night of an apparent heart attack.

Mr. Ives, 71, a retired attorney, had served on the city council for almost 16 years.

Death Notices

CASWELL, NORWOOD; May 16, 1967; 2224 Davista Drive, Highland; age 19; beloved husband of Diana Caswell; beloved son of Mr. and Mrs. Charles N. Caswell; dear brother of Mrs. Ronald Wimbrow, Mrs. Edison Redman, Mrs. Frank Currie, Betty Jo, Jan and Jack Caswell. Funeral service will be held Thursday, May 18, at 1 p.m. at the Richardson - Bird Funeral Home, Milford. Interment in Highland Cemetery. Mr. Caswell will lie in state at the funeral home.

FISHER, PERRY C.; May 15, 1967; 2380 Rolandale; age 84; dear father of Miss Marie L. and Miss Barbara J. Fisher, Harold B., George E., and Paul I. Fisher; dear brother of Howard F. Fisher; also survived by two grandchildren and nine great-grandchildren. Funeral service will be held Thursday, May 18, at 10 a.m. at St. Patrick's Catholic Church, Union Lake. Interment in Holy Sepulchre Cemetery. Mr. Fisher will lie in state at the Elton Black Funeral Home, 1233 Union Lake Road, Union Lake.

HARPER, DONNA MAE; May 16, 1967; 346 N. Cass Avenue; age 15; beloved daughter of Claude H. and Sally Mae Harper; dear sister of Patricia, Janet, Louise, and Claude W. Harper. Funeral service will be held Thursday, May 18 at 1:30 p.m. at the Huntoon Funeral Home with Rev. U. B. Godman officiating. Donna will lie in state at the funeral home.

KING, RHONDA F.; May 16, 1967; 3175 Central Boulevard, Milford; age 3; beloved daughter of John and Althea King; beloved granddaughter of Mrs. Faith Shilton and Martin Crawford; dear sister of Victoria, Terri, Brenda and Lisa King. Funeral service will be held Friday, May 19, at 3 p.m. at the Richardson - Bird Funeral Home, Milford. Interment in Highland Cemetery, Highland. Rhonda will lie in state at the funeral home.

KROESING, BETTY LOU; May 16, 1967; 3418 Fieldview, West Bloomfield Township; age 26; beloved wife of Paul H. Kroesing; beloved daughter of Mrs. Frankie Miller and Edward Wilson; beloved granddaughter of Mr. Combs; dear mother of Daniel Robin, David Mitchel and Kimberly Sue Kroesing; also survived by two sisters. Prayer service will be held Thursday at 7:30 p.m. at the Richardson-Bird Funeral Home, Walled Lake. Funeral service will be held Friday, May 19, at 1 p.m. at St. Matthew's Lutheran Church with Pastor Lawrence Kinne officiating. Interment in Oakland Hills Memorial Gardens. Mrs. Kroesing will lie in state at the funeral home until 11 a.m. at which time she will be taken to the church to lie in state until time of service.

MacDONALD; EARL LINDSAY; May 16, 1967; 31 Miller Street; age 77; beloved husband of Lena E. MacDonald; dear father of Miss Margaret F. MacDonald and James L. MacDonald; dear brother of Mrs. Arthur (Flora) Nicholie and Mrs. Leo (Susan) Croteau; also survived by five grandchildren. Funeral service will be held Thursday, May 18, at 1 p.m. at the Coats Funeral Home, Drayton Plains. Interment in Wixom Cemetery. Mr. MacDonald will lie in state at the funeral home. (Suggested visiting hours 3 to 5 and 7 to 9 p.m.)

MICHAEL, MAGGIE M.; May 16, 1967; 6749 Ellinwood Drive, Milford; age 81; dear mother of Mrs. Mildred Chencey and Mrs. Opal Whitman; dear sister of Mrs. Lizzie Pack; also survived by seven grandchildren, 20 great-grandchildren and two great-great-grandchildren. Funeral service will be held Friday, May 19, at 2 p.m. at the Littleton Funeral Home, Springfield, Ohio. Interment in Lawrenceville Cemetery, Clark County, Ohio. Arrangements by the D. E. Pursley Funeral Home.

POPE, HENRIETTA H.; May 15, 1967; 95 Seminole Street, age 83; dear mother of Miss Helen Pope. Funeral service will be held Thursday, May 18 at 2:30 p.m. at the Elton Black Funeral Home, 1233 Union Lake Road, Union Lake. Interment in Oakland Hills Memorial Cemetery. Mrs. Pope will lie in state at the funeral home.

SHOEMAKER, RICHARD; May 16, 1967; 836 Hilberg, Oxford; age 47; beloved husband of Betty Shoemaker; dear father of Mrs. Janette Kaye Smith and Richard W. Shoemaker; dear brother of Mrs. Esther Myrben, Mrs. Margaret Clark, Mrs. Marian Baumonk and Mrs. Betty Schobert; also survived by one grandchild. Masonic memorial service will be Thursday, May 18, at 7 p.m. at the Bossardet Funeral Home, Oxford. Funeral service will be held Friday, May 19, at 1 p.m. at the funeral home. Interment in Moshier Cemetery, Hemans, Michigan. Mr. Shoemaker will lie in state at the funeral home after 7 p.m. tonight.

SPRAGUE, HOWARD E.; May 16, 1967; 9180 Davisburg Road, Springfield Township; age 70; beloved husband of Edwina Sprague; dear father of Mrs. Ray Alexander, Mrs. Richard Patterson, Mrs. Gene Lucas, Mrs. Ronald Tatu and Clarence Sprague; dear brother of Leona Wooden, Ransom, Roy and E. J. Sprague; also survived by 32 grandchildren and two great-grandchildren. Funeral service will be held Friday, May 19, at 11 a.m. at the Dixie Baptist Church with Rev. Paul S. Vanaman officiating. Interment in Sanford Cemetery, Howell. Mr. Sprague will lie in state at the Sharpe-Goyette Funeral Home, Clarkston.

To Buy, Rent, Sell or Trade
Use Pontiac Press
WANT ADS
Office Hours:
8 a.m. to 5 p.m.
Cancellation Deadline
9 a.m. Day Following
First Insertion

In Memoriam 2

IN LOVING MEMORY OF GEORGE A. Cram who passed away May 17, 1965:
I sigh sometimes to see thy face,
But since this cannot be;
I'll leave thee to the care of Him,
Who watcheth thee and me.
—Sadly missed by Wife, Daughters, Son and Daughter-In-Law.

IN LOVING MEMORY OF MARTIN R. Butler Sr. who passed away February 20, 1962.
Your memory is a keepsake,
With which we'll never part;
Though God has you in His keeping,
We still have you in our hearts.
Special remembrance today on your birthday.
—Sadly missed by wife and family.

Announcements 3

$5 FREE FOR WATCHING A FILter Queen home demonstration. No obligation — 334-4957.

A WIG PARTY IS FUN! TO PLAN your party call Ann Drinnon at "House of Wigs". FE 5-3702. FE 8-6216.

ACID INDIGESTION? PAINFUL Gas? Get new PH5 Tablets. Fast as liquids. Only 98 cents. Simms Bros. Drugs.

ANNOUNCING ANOTHER DEBT AID INC. office, 718 Riker Building, branch of Detroit's well known Debt Aid, Inc. to serve the Pontiac Community.

GET OUT OF DEBT — AVOID GARNISHMENTS, BANKRUPTCY, REPOSSESSIONS, BAD CREDIT AND HARASSMENT.
We have helped and saved thousands of people with credit problems. Let us consolidate your debts with one low payment you can afford. No limit as to amount owed and number of creditors. For those that realize "YOU CAN'T BORROW YOURSELF OUT OF DEBT."
Home appointment arranged anytime AT NO CHARGE.
Hours 9-7 Mon. thru Fri. Sat. 9-5
FE 2-0181
(BONDED AND LICENSED)

"AVON CALLING"—FOR SERVICE in your home. FE 4-0439.

HALL FOR RENT, RECEPTIONS, lodges, church. OR 3-5202, FE 2-3838.

MASON SHOES — FE 5-1306 — will make housecalls.

THE VILLAGE OF WOLVERINE Lake is now accepting sealed bids for a 1967 Police car. Specifications available at the village office, 425 Glengary Rd. Bids open at 8 p.m. June 12, 1967. Irene Savich, village clerk.

BOX REPLIES

At 10 a.m. today there were replies at The Press Office in the following boxes:

3, 4, 6, 15, 18, 20, 28, 31, 32, 38, 39, 40, 41, 45, 48, 51, 53, 55, 58, 62, 66, 67, 96, 105

Funeral Directors 4

COATS
FUNERAL HOME
DRAYTON PLAINS 674-0461

C. J. GODHARDT FUNERAL HOME
Keego Harbor, Ph. 682-0200.

DONELSON-JOHNS
Funeral Home
"Designed for Funerals"

SPARKS-GRIFFIN
FUNERAL HOME
"Thoughtful Service" FE 8-9288

Funeral Directors 4

Huntoon
FUNERAL HOME
Serving Pontiac for 50 years
79 Oakland Ave. FE 2-0189

Voorhees-Siple
FUNERAL HOME, 332-8378
Established Over 40 Years

Cemetery Lots 4-A

2 LOTS, 4 SPACES EACH, OLD Rugged Cross section, Oakland Hills Cemetery. GR 4-5666.

CHOICE LOTS IN OAKLAND HILLS Memorial Gardens. Less than ½ price. Fieldbrook 9-2785.

Personals 4-B

A WONDERFUL BREAK FOR A wonderful girl — Mother — take her out to dinner, to the new modern dining room at Super Chief. Telegraph Road near Dixie Highway. FE 2-6851.

A. E. ADDLEY
MASSEUR
Swedish massage for men and women by appointment.
PHONE 682-5007
Also available for home calls Tues., Wed., Fri., and Sat.

ANY GIRL OR WOMAN NEEDING a friendly adviser, phone FE 2-5122 before 5 p.m. Confidential.

ARTEX
LIQUID EMBROIDERY
Lessons Louise Baker 338-2205

CONNIE ASSELIN MAY SPECIAL — Wigs restyled $4.95. House of Wigs. FE 8-6216.

DAINTY MAID SUPPLIES
2028 E. Hammond FE 5-7805

DO YOU HAVE
A DEBT PROBLEM?
We can help you with
a plan you can afford.
DEBT CONSULTANTS
OF PONTIAC, INC.
814 Pontiac State Bank Bldg.
FE 8-0333
STATE LICENSED-BONDED
Open Saturday 9-12 a.m.

EXCITING SPRING FUN FOR Scout groups, church, clubs. Ride through fields, woods, on horse-drawn hayride. Followed by home cooked Spaghetti dinner. See newborn animals — Lambs, piglets, calves, chicks. For reservations, 628-1611.
UPLAND HILLS FARM

GET OUT OF DEBT ON A
PLANNED BUDGET PROGRAM
YOU CAN AFFORD
TAILORED TO YOUR INCOME
SEE
MICHIGAN CREDIT COUNSELORS
702 Pontiac State Bank Bldg.
FE 8-0456

ON AND AFTER THIS DATE MAY 17, 1967, I will not be responsible for any debts contracted by any other than myself. Kenneth R. Davis, 1173 Vinewood. Pontiac, Mich.

ON AND AFTER THIS DATE, MAY 16, 1967, I will not be responsible for any debts contracted by any other than myself. Jim A. Jones, 714 Mt. Clemens, Pontiac, Mich.

WEDDING PHOTOGRAPHY BY Professional Color. Free brochure available. 338-9079 anytime.

Lost and Found 5

LOST: GROUP OF KEYS VICINITY of General Hospital. MY 3-7263.

LOST — NORWEGIAN ELKHOUND, male, vic. Cedar Isaind Lake, May 10. Reward. Children's pet. 363-6542.

LOST: BLACK AND TAN FEMALE dachshund, Sunday, vicinity of Joslyn and Brown Rds. Answers to Amylu. 391-1889.

LOST: COLLIE, 9 MONTHS OLD, sable and white, vicinity of Lake Angelus. Reward. 334-8007.

LOST: SMALL WHITE TERRIER, black spots, vicinity Sashabaw and Stanley. Reward. OR 3-9761.

LOST: SET OF WEDDING RINGS, engagement ring is an emerald cut diamond, reward. 335-8746.

MAKE OVER PAGES

THE 1964 CIVIL RIGHTS LAW PROHIBITS, WITH CERTAIN EXCEPTIONS, DISCRIMINATION BECAUSE OF SEX. SINCE SOME OCCUPATIONS ARE CONSIDERED MORE ATTRACTIVE TO PERSONS OF ONE SEX THAN THE OTHER, ADVERTISEMENTS ARE PLACED UNDER THE MALE OR FEMALE COLUMNS FOR CONVENIENCE OF READERS. SUCH LISTINGS ARE NOT INTENDED TO EXCLUDE PERSONS OF EITHER SEX.

Help Wanted Male 6

2 MEN EVENINGS, PART TIME, married, over 21, call 334-2771. 4:30-7:30.

3 FULL TIME
$480 MO. GUARANTEED
3 PART TIME
$2.50 PER HR.
Must be able to work 5-10 p.m. Mon.-Fri. Sat. 11 a.m. to 4 p.m. Ages 20 to 35. Call 674-2210 for interview — ASK FOR MR. MARTIN.

4 WELL DRESSED MEN TO DEliver advertising material. $15 per evening. Car necessary. 625-2648.

$400-$700
MANAGEMENT POSITIONS
in all fields, age 21-32.
INTERNATIONAL PERSONNEL
1080 W. Huron 334-4971

$550 PLUS CAR
SALES TRAINEE
21-30 Some College
INTERNATIONAL PERSONNEL
1080 W. Huron 334-4971

$600 MONTHLY
SALARY
International corporation will train 6, men, ages 18-26, to complete our office staff. Must be high school graduate and available for immediate employment. Opportunity for advancement to $1000 per mo. bracket within 30 days. Phone Mr. Carlson, 338-0359 9 a.m.- 12 noon.

$5100 UP—NO FEE
FINANCE TRAINEE
21-28, no experience required. Mr. Hofer.
INTERNATIONAL PERSONNEL
1880 S. Woodward 'B'ham 642-8268

$6,000 FEE PAID
2 YEARS COLLEGE
Training program in all fields
INTERNATIONAL PERSONNEL
1080 W. Huron 334-4971

$7,200 FEE PAID
College Grads-Engineers
Management positions in all fields.
INTERNATIONAL PERSONNEL
1080 W. Huron 334-4971

ACCOUNTANT FOR COST AND general office work. Industrial plant. Send resume to Pontiac Press Box 21.

ACCOUNTANT
C.P.A. preferred, able to assume responsibilities of the accounting department, pleasant working conditions in Birmingham Management Co. Call 646-8629, 9 a.m. to 5 p.m.

AGGRESSIVE YOUNG MAN TO train for management position in fast-growing area firm, retailing experience helpful but not necessary as will train. Guaranteed starting salary plus commission for right man. Apply in person, 465 Elizabeth Lake Rd., across from the Mall.

AGGRESSIVE SALESMEN WANTed. 2 new projects plus 3 reliable custom builders have made it necessary for us to increase our sales staff. Let us show you how to make a minimum of $1,000 a month. Call TED McCULLOUGH SR., 682-1820. ARRO REALTY.

AMERICARE
This is the great new name in hospital, surgical and medical insurance. Since American Republic Insurance Co. has been using this new designation for its policies and its services, new business has increased over 25 per cent.
WE CAN OFFER a professional salesman, licensed for insurance excellent prospects each week.
PLUS A GUARANTEE
We will furnish quality leads without cost each week.
YOU MAY HAVE EVERYTHING TO GAIN BY TALKING IT OVER. oFr personal interview see BUFORD JOLLY at Holiday Inn, 1801 S. Telegraph, Wed. May 17, 10 a.m.-1 p.m. and 8 p.m.-10 p.m.

ARC WELDERS, EXPERIENCED for steel tanks, $2.75 to start, time and a half overtime, insurance, holidays, uniforms and gloves paid. Clawson Tank Co., 525 E. Elmwood, Clawson.

AUTO
MECHANIC
New car dealership need mechanics. Good working conditions, many company benefits. Apply to Service OLDSMOBILE, 550 Oakland Ave., 332-8101.

AUTO SALESMAN
Chevrolet - Oldsmobile, new and used, sell in a rapidly expanding area, exc. opportunity, 5-figure income, no experience necessary.
Contact Jim Taylor
Walled Lake, 624-4501

ARE YOU LOOKING FOR STEADY employment and a job with a future? General Telephone Co. has openings now for linemen and installer repair men, liberal benefits, credit for previous experience, high school education or equivalent necessary. Apply General Telephone Co., 317 Union St., Milford. An equal employment opportunity employer.

ATTENTION
$50 Weekly—Part-Time
Four evenings, 6-10 p.m., married men, age 21-35, to merchandise and install electrical appliances. Call 674-0520, 4 p.m. — 8 p.m. tonight.

BRANCH MANAGER WANTED
Are you stuck? With no chance of a future for yourself, or your family? Now is the time to make that change. Acme Quality Paints is looking for a man with business and sales experience to manage a retail and wholesale store in Pontiac. Decide now, to go in business for yourself with our capital. If you are interested in your future, are industrious and aggressive you owe it to yourself to check into this fine opportunity. Acme Quality Paints, 3 N. Saginaw, Pontiac, Michigan.

BRICK LAYERS FOR VENEERS, Flint, Bay City, steady work, good pay OR 3-3462 after 6 p.m.

BULLDOZER OPERATOR, SOME experience necessary. OR 3-1993.

BUS BOY, 8 A.M. TO 5 P.M. GOOD wages and all benefits, apply at Big Boy Restaurant Telegraph and Huron.

CABINETMAKER, EXPERIENCED, steady work — 682-6161.

CARPENTERS AND HELPERS.
335-3213 or Holly 634-8306

CARPENTERS
Good roughters. Union. 476-0297. After 6 p.m., 453-3482.

CLEAN UP MAN, SUNDAYS AND holidays off. Apply in person to Town & Country Restaurant, 1727 So. Telegraph.

COLLEGE STUDENTS
Prepare for your summer employment NOW. International corporation will train 6 young men for brand identification positions. Salary of $150 weekly. Must be neat appearing and able to converse intelligently. Phone Mr. Adams, 338-0359, 9 a.m.-12 noon.

COOK — GRILL MAN, NIGHTS, top pay for good man, 5 days, benefits, vacation. Biff's, Telegraph at Maple (15 Mile).

COOK, EXPERIENCED IN FRY and broiler work, evening shift, no Sundays or Holidays. Bedell's Restaurant, Square Lake-Woodward, Bloomfield Hills.

CUSTODIAN
full time nights, ferefences. Bus Boys, over 18. 588-7373, Clawson.

DISHWASHER AND GENERAL kitchen help, full time and part-time days. Good pay. Pied Piper Restaurant, 4370 Highland Rd. FE 8-6741.

DISHWASHER. MOREY'S GOLF and Country Club. 2280 Union Lake Rd.

DRIVER STOCK-BOY—FULL-TIME work, $50 per wk., apply person Burtons, 75 N. Saginaw.

Evenings Part-Time
3 men needed immediately for part time evening work. Must be neat, mature, married and have good work record. Call 674-0520, 4 p.m.- 8 p.m. tonight.

EXPERIENCED MILLING MAchine operator, day shift, overtime, full paid Blue Cross and fringes, Briney Manufacturing Co., 1165 Seba Rd., off W. M-59.

EXPERIENCED TRUCK DRIVER needed. Qualified to handle household furniture and appliances. With knowledge of Pontiac and surrounding area. 1461 N. Perry.

EXPERIENCED FURNITURE REupholsterer, full time, best working conditions. FE 2-9204.

EXPERIENCED: OUTBOARD MEchanic. Steady work. Lake and Sea Marina, FE 4-9587.

EXPERIENCED BODY AND Paint Man for GM dealership, good pay, fringe benefits. Apply in person to Mr. Everett Ernst, HOMER HIGHT, INC., Oxford, Michigan.

FOR STOCKWORK AND DELIVery, must be 18, days and nights. Apply in person, Perry Pharmacy, 689 E. Blvd. North.

FULL - TIME BUILDING CUStodian, Holiday Inn of Pontiac, 1801 S. Telegraph.

FURNACE AND DUCT INSTALLER — Chandler Heating Co. OR 3-5632.

GAS STATION ATTENDANTS, must be experienced, full or part time, good pay, Sonoco Station, Telegraph at Maple Rd.

GAS STATION — EXPERIENCED tune-up, driveway and wrecker men. $2.00 to $2.50 per hour. Time and a half over 44 hrs. Shell Service — Maple and Lahser, Birmingham.

GRILL MAN
Night shift, good wages, paid lunch hour, meals, hospitalization and other benefits. Apply Big Boy Restaurant Telegraph-Huron.

GUARDS
Full and part-time, immediate City and Suburban job openings. Mt. Clemens, Utica and Birmingham included. Bonded Guard Services, 441 E. Grand Blvd., Detroit — LO 8-4152, 10-4 p.m.

HAND SCREW
MACHINE OPERATOR
Must be able to set up machines, retirees considered. Little & David Machine Co., 1794 Pontiac Dr. (Sylvan Lake), Pontiac.

I WANT A
PARTICULAR TYPE
OF MAN
$700 MONTHLY GUARANTEED
TO START
IF YOU MEET OUR
REQUIREMENTS
NO EXPERIENCE NECESSARY
673-9674
Daily 9:30 a.m. to 1:30 p.m.

INSURANCE REPAIR SPECIALIST, must be experienced in shingles, TV antennas, glass repair, and storm door repair. Call All State Glass Company, FE 4-0959.

JEWELER WANTED TO WORK IN downtown Detroit. Woodward 1-5755.

KITCHEN HELPER AND GENeral cleaning. Apply in person The Rotunda Country Inn. 3230 Pine Lake Rd. Orchard Lake.

LABORER, MARRIED MAN, WILLing to work full time. 6497 Highland Rd.

LUMBER COUNTERMAN — REtail lumber hardware, experience preferred — Good working conditions and benefits. Send brief resume to The Pontiac Press Box No. 75. Our employees are aware of this ad.

MACHINIST
TRAINEES
Precision parts manufacturer located in Walled Lake has immediate openings for young people with mechanical abilities. Willing to work to learn a trade. This is steady employment with a good starting rate and fully paid fringe benefits.
VALCOMATIC PRODUCTS
2750 W. Maple Rd.
An Equal Opportunity Employer

MAN FOR WATCHMAN JOB WEEKends, must be deputized and uniformed. EM 3-2881 at 6 p.m.

MAN TO INSTALL INLAID LINOleum in private home. 852-1825.

MAN WITH SOME ELECTRICAL experience or will train. Artco Inc. 3020 Indianwood Rd., Lake Orion. 692-2631.

MAN WITH MECHANICAL ABILITY to deliver and install water softeners and appliances. Must have own hand tools and some experience. Call FE 4-3573.

MATURE MAN FOR GARDENING, full time, experience preferred. 673-1179.

MATURE YOUNG MAN FOR full time work in leading downtown retail store. Must have some experience in sales. Opportunity for advancement. Send qualifications to Pontiac Press Box, 35.

MECHANIC AND ATTENDANTS. Light experience. Top wages, fringe benefits. Apply at Eton Shell, 14 Mile Rd., Birmingham.

MECHANICS FOR CONSTRUCTION equipment repair. Young growing dealer offers good opportunity for right people. 338-4008.

MECHANIC FOR SMALL AIR cooled engines. 338-8727.

MEN, OUTSIDE BUILDING MAINtenance, painting, masonry and so forth. Apply 9-5, Mon. Through Fri., Blvd. Heights, 544 East Blvd. N. Pontiac.

MEN INTERESTED IN LEARNING heating and air conditioning, experience preferred but not necessary, very good opportunity for the right man. 625-3110.

NIGHT BAR TENDER, WEEKEND work also available. Call for an appointment. The Rotunda Country Inn. 682-0600.

ORDER DESK AND STEADY OFfice work. Industrial Plant. For man over 30. Send complete resume to Pontiac Press Box 18.

PAINTER. MUST BE EXPERIenced. Top wages to right man. Own transportation. Call 363-0376 after 6.

PARTS MEN, MECHANICS AND mechanics' helpers needed immediately. Excellent working conditions with many fringe benefits. Apply in person or by phone to Roy Pazik, KEEGO PONTIAC SALES, Keego Harbor, Michigan. 682-7300.

PAY DAY — EVERY DAY
Factory workers, machine operators, platers, common labor, etc.
Apply bet. 6 a.m.-6 p.m.
Employers Temporary Service
65 S. Main, Clawson
2320 Hilton, Ferndale
27320 Grand River, Redford
NO FEE — PAY DAILY

PHARMACIST
Management. Top fringe benefits. Ownership. Excellent salary — Northeast and West Side location. Phone Sid Barbas, 582-8233.

PORTER
PART-TIME
Mornings only, 9 to 1 p.m., permanent position, experience necessary, must have other work from afternoon to evening shift, age 25 to 40, references required. Apply Pontiac Mall, 357 N. Telegraph.
ROSE JEWELRY CO.

PORTER FOR NEW CAR DEALERship. Many fringe benefits. Excellent opportunity for the right person. Ask for Mr. Danis, MI 4-4440. SUBURBAN OLDS — Birmingham.

PORTER
Needed at once for our new car dept. General porter work. Ask for Howard Lewis, Service Manager for Tom Rademacher Chevy-Olds, Inc. Clarkston. Apply in person only—

SALE

MONUMENTS AND GRAVE MARKERS

Save 30% on the purchase of your cemetery memorial

105 Monuments
450 MARKERS
On Display
Written Guarantee With Every Order

As Shown Above
Over-All Length 4-ft. 4-in.
Over-All Height 2-ft. 4-in.
On Sale At $285.00
Others From $165 to $650.00

Companion Markers
35 In Stock
3 Sizes at $75-$95-$110

Companion Slant Faced Markers
36" Long, 10" Thick, 16" High
Only $149.00

ACT NOW

Make your selection while display is complete and Memorial Day erection is assured. Sale ends May 30th.

Office and Plant Open Daily
9 a.m. to 8 p.m. — Sun. 1 to 5 p.m.

PONTIAC GRANITE and MARBLE CO.
Geo. E. Slonaker
FE 2-4800
269 Oakland Avenue, Pontiac, Mich.

SCRUB MISSION — This is not a cleaning job at a Cape Kennedy launch paid, but wash day on a dummy Pershing missile mounted outside an Orlando, Fla., newspaper office.

Casualty Evacuation Teams Fast and Efficient

KHE SANH, Vietnam (AP) — Air Force casualty evacuation teams trained specially to rush the wounded from large-scale battles to rear medical facilities have made their South Vietnam debut.

The first 13-man team was in action for the bloody battles between U.S. Marines and North Vietnamese regulars for three key peaks in the northwestern corner of South Vietnam.

The team had been positioned in Da Nang and was ordered to Khe Sanh, about 100 miles away at 1 p.m. on April 26 as Marine casualties poured in from the fighting for Hill 861.

The airmen — nine medics, two officers, a radio operator and an administrator — pitched their two tents beside the Marines' casualty staging area and went to work.

BACK AND FORTH

Throughout the fighting for Hill 881, helicopters shuttled from the battle to Khe Sanh with wounded and dying Marines. In one pitched battle 50 Marines died and 150 were wounded.

The Air Force team had originally expected to maintain a 25-patient facility, but as casualties mounted on April 30 four more medics came in, then a second administrator and three male nurses.

"We really worked that day," Cox said, "and we had our last casualty out en route to hospitals in Phu Bai or Da Nang by 11 p.m."

The first casualties arrived at 7:30 a.m., Cox said, "and then there was no pause. We worked right through and had our first food when a Marine mess sergeant brought over some wieners and bread about 8 p.m."

The evacuation team at Khe Sanh is one of three that came to Vietnam last March.

Cox's team was the first to go into the field. The second one is on alert at Cam Ranh Bay and the third is stationed at the headquarters in Phu Cat on the central coast.

Fair for Fantasy

DETROIT (AP) — Triple Fan Fair, a convention for lovers of fantasy literature, films and comic strips, will be held in Detroit June 17 and 18. Guest speakers will include science fiction writer Roger Zelansy and Ken Muse, creator of the comic strip "Wayout."

Dies of Injuries

COLDWATER (AP) — Byron Van Wagner, 20, of Coldwater, driver of an auto which crashed into a bus Sunday, died Monday in a Battle Creek hospital. Ten other persons were injured in the wreck, which occurred on

Area Service Personnel

Pfc. Darrell Timothy Carie was wounded Easter Sunday during night ambush duty in the Cam Lo Valley in Vietnam. He is currently recovering on the USS Repose, a hospital ship, in Da Nang harbor. He was awarded the Purple Heart medal.

Carie, the son of Mr. and Mrs. Noble D. Carie of 1042 Argyle, previously worked for GMC Truck and Coach Division.

CARIE

NASH

Aviation Apprentice Leonard J. Nash is currently stationed on Midway Island.

The son of Mr. and Mrs. Charles Nash of 3650 Clintonville, Waterford Township, he joined the Navy after attending Lawrence Institute of Technology.

Nash underwent basic training at Great Lake Training Command Center.

Richard B. Lonteen has been designated Airman of the Month for the Supply Squadron at McConnell Air Force Base, Kan.

Lonteen, son of Mr. J. Lonteen of 15 N. Genesee, was cited for a 95 per cent score in a nationwide specialty knowledge test.

His was one of the highest scores ever achieved in the inventory management career field in the Air Force.

LONTEEN

BEANE

Sgt. William J. Beane, son of Mr. and Mrs. Glenn F. Beane of 168 Lorberta, is now serving with the 1st Air Cavalry at An Khe, South Vietnam. He is with the military police unit.

Sgt. Beane, who has been with the Army since 1961, has been in Vietnam since December. He graduated from St. Matthew High School in Flint.

Ronald C. Tarlton was recently promoted to corporal in the U.S. Marine Corps. The son of Mrs. Yuanita Tarlton of 3285 Airport, Waterford Township, he is currently stationed in California.

* * *

Second Lt. Douglas J. Spurlock recently completed an eight week patient administration course at the Brooke Army Medical Center, Ft. Sam Houston, Tex.

Spurlock, who entered the Army last October, is the son of Mrs. Francis L. Spurlock of 5955 Rowley Waterford Township, and the late Roland Spurlock.

A 1960 graduate of Pontiac Central High school, he received B.S. and M.A. degrees from Western Michigan University.

SOMERS

Pvt. Thomas J. Somers is stationed in Saigon, South Vietnam, after training in Washington, D.C.

Somers is the son of Mr. and Mrs. Thomas H. Somers of 5240 Pontiac Lake Road, Waterford Township.

WEA Group Backs Two in Waterford

The legislative body of the Waterford Education Association has endorsed school board candidates Michael G. Patterson and Lewis S. Long.

Patterson, 29, of 6329 Grace K and Long, 40, of 5657 Brunswick are two of 11 candidates for board positions in the Waterford Township School District's June 12 election.

Patterson is seeking a three-year term, while Long is vying for a four-year post.

The legislative body, which consists of 65 district schoolteachers, did not endorse anyone for the other four-year post at stake in the election.

answered questions last night at

Five candidates spoke and the legislative body's monthly meeting at Pierce Junior High School Monday night.

Births

The following is a list of recent Pontiac area births as recorded at the Oakland County Clerk's Office (by name of father):

David R. Blagg, Farmington
Bobbie G. Wallace, Utica
John D. Cummins, Utica
Barrie R. Holmes, South Lyon
Keith R. See, Davisburg
Kenneth T. Baker, Farmington
Eddie Julian, Farmington
Richard G. Poole, Union Lake
Glen F. Ingram, Troy
Timothy P. Walker, Rochester
Robert A. Casalou, Birmingham
Terrance E. Nagle, Birmingham
Paul D. Koenig, 995 North Cass Lake
Donald C. Auten, Clarkston
William H. Bonner, 4069 Pine Bluff
Robert A. Bowen, 281 Oakland
Paul M. Edgar, Waterford
Roger C. Lewis, 4081 Highland
James D. Roberts, 116 East Howard
Jeffery J. Brown, Rochester
James F. Deafot, 386 E. Blvd.
James A. Hudson, 287 South Edith
John L. McCoy, 234 Rapid
Fred D. Mack, 693 Hamlet
Willard C. Sergent, 1096 Joangay
James M. Wolverton, 740 East Beverly
William N. Young, 2634 Pennie
James E. Brooks, 458 Granada
Ben Harrison, Auburn Heights
Richard A. Hughes, Ortonville
Joseph H. Magyer, Clarkston
Gregory S. Milley, Oxford
Harry R. Spencer, 5360 Milkewood
Donald L. Hockey, Waterford
Ronald Rewa, 3489 Mark
Larry L. Sheets, Troy
Edwin A. Jewell, Lake Orion
Robert E. Zelinski, 5715 Eastview
Darrell F. Hawley, 1367 Hire
Stanley W. Banks, Walled Lake
Kenneth A. Miller, 7614 Gale
Walter S. Lerman, 95 West Beverly
James P. Lintz, 4991 Clintonville
Walter C. Perosky, Utica
Donald J. McClellan Jr., 240 State
Helmut O. Peggau, Oxford
Thomas L. Wallis, Drayton Plains
Robert Hobbs, Lake Orion
Albert D. Lanzotti, 26 Canary Hill
Larry Leung, 1156 LaSalle
Donald D. Libby, Union Lake
Michael D. Bahan, 454 Auburn
Edward T. Johnson Jr., Orchard Lake
John T. L. W. VanGrootel, 7751 Pleasant Manor
James C. Walker, Troy
Eldon P. Isaacson, South Lyon
Ernest A. Reynolds, Rochester
Gerald C. Abbe, Rochester
Ronald A. Reavely, Utica
Harry C. Williams, Drayton Plains
Stanley J. Masell, South Lyon
Glenn A. Iler, Farmington
Raymond S. Vanderwill, Farmington

Antiaggression Pill Is Next, Says Prof

By Science Service

MONTREAL — Just as there are now drugs to kill pain, cut down anxiety or cure depression, within 20 years there will be a pill to reduce aggression.

This prediction was made at a seminar for science writers here by Dr. Heinz Lehmann, psychiatry professor at McGill University.

The forecast is based on the orderly procession that has been made in chemically altering human reactions. Pain was the first to be conquered by drugs.

You Can Count on Us . . . Quality Costs No More at Sears

Sears HOME FASHIONS SALE

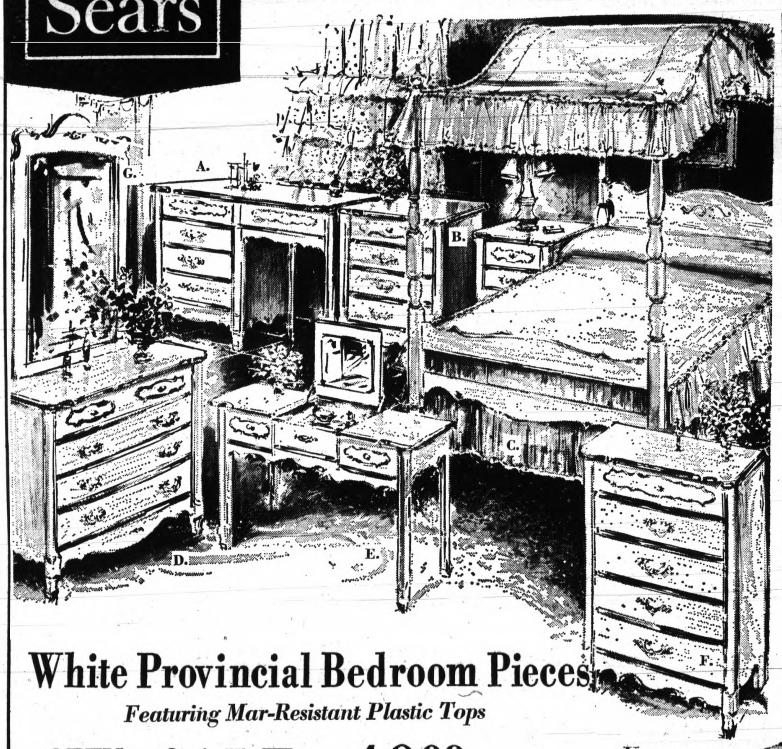

Bedspreads

Choose plain or floral tailored spreads

Regular $16.98 Full Size 13.88

Reg. $14.98, Twin Size . . . 12.88
Reg. $22.98, Queen size . . 18.88
Reg. $24.98, King size . . . 19.88

Summer flowers on white background with subtle accents and shadings given dimension by quilting pattern. Also in lovely solid colors. Available also at the above prices is a decorative rough textured weave bedspreads. Rose pattern with a double fringe. Shop at Sears today for the bedspreads you need!

Reg. $5.98, Floral Back Rest to match . . 4.88

Drapery Department Main Floor

White Provincial Bedroom Pieces

Featuring Mar-Resistant Plastic Tops

OPEN STOCK SALE 49.88

Ever think you'd find romatic white French Provincial at this low price? Many beautiful pieces to choose from . . . each superbly crafted with carved legs, curving tops and rich gold color trim. So feminine looking, yet so practical! Plastic tops make it perfect for a young girl's room. Dustproof cases protect her fine articles. White and gold color hardware. Hurry in . . . you'll want a whole roomful.

Take Your Choice!

a. Student Desk 49.88
b. 3-Drawer Bachelor Chest 44.88
c. Canopy with Frame 49.88
d. Single Dresser Base 49.88
e. Poudre Vanity Chest 49.88
f. 4-Drawer Chest 49.88
g. Single Dresser Mirror 21.88

Furniture Department, Second Floor

Kenmore Sewing Machines $48

NO MONEY DOWN on Sears Easy Payment Plan

- Push-Button for reverse sewing
- Sew your everyday mending, darning
- Handsome walnut finished console

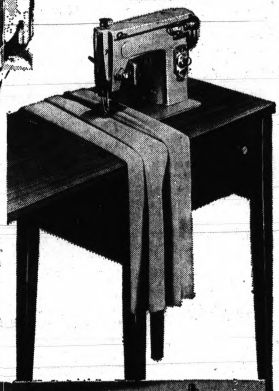

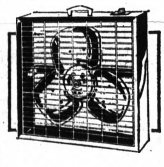

Big Value 20-Inch Portable Fans

Sears Price 19.88

Three speeds with 1/15 H.P. motor—move air 3000 cu. feet a minute. Beige color.

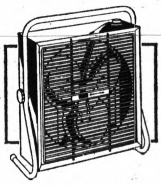

Efficient 16-In. Portable Fans

Reg. $19.95 16.88

Three-speed 1/20-HP fan on cradle stand. Tilts to adjust. Shop at Sears and save!

Kenmore 4-Speed, 12-in. Hassock Fan

Sears Price 36.95

Wonderful air circulator, especially used with air conditioners. Big 3200 CFM.

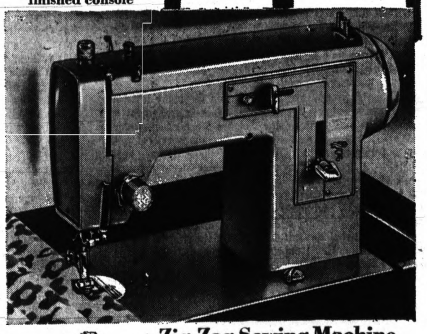

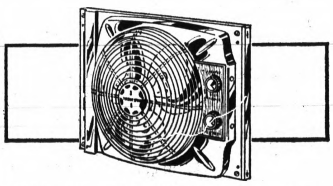

20-In., Reversible 3-Speed Window Fan

Sleep in comfort at night, enjoy cooling effects by day! Exhausts hot air from home or pulls in cool night air with flip of switch. 1/6-HP motor. 7300 CFM.

Reg. $45.95 39.88

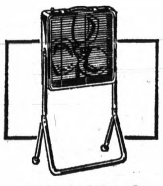

20-Inch, 2-Speed Rollabout Fans

Sears Price 24.95

1/15-HP motor moves air 3000 CFM at high speed. On chromed stand. Fan is 46-in.

Console Included

Zig-Zag Sewing Machine in Console Cabinets

Sears Price $68

NO MONEY DOWN on Sears Easy Payment Plan

- Sew Zig-Zag or straight stitch, forward, reverse.
- Sew on buttons, make buttonholes, mend, darn, baste.
- Walnut-finished hardwood console opens with 44½x17½-in. sewing center.

Sewing Machine Dept., Main Floor

"Satisfaction guaranteed or your money back" SEARS Downtown Pontiac Phone FE 5-4171