The Weather
U.S. Weather Bureau Forecast
Thundershowers, Warmer
Details page two
Pollen Count 27

THE PONTIAC PRESS

Home Edition

114th YEAR ★★★★ PONTIAC, MICHIGAN MONDAY, AUGUST 27, 1956—34 PAGES INTERNATIONAL NEWS SERVICE ASSOCIATED PRESS UNITED PRESS PHOTOS 7c

Ike Rips Secret Red H-Test

Pair Surrender to Keego Police



Pontiac Press Photo

WYATTS BOOKED — Mr. and Mrs. William Wyatt, parents of the 10 abandoned children found hungry in their Keego Harbor home last week, gave themselves up at the Keego Harbor police station this morning after being sought by authorities since Friday. They are shown being booked at the Oakland County Jail on a cruelty charge by Sgt. Marion Baumann of the Sheriff's Department.

Parents Who Left Children Give Up

By CHUCK ABAIR

The search for the missing parents of 10 Keego Harbor children found abandoned and hungry in their home last Thursday was over this morning when the pair gave themselves up at the Keego Harbor police station.

They had been sought throughout Michigan and in various southern states since their disappearance Friday afternoon.

Mr. and Mrs. William Wyatt were transferred to the Oakland County Jail following their surrender to await a hearing on a cruelty charge. They are scheduled to appear before Probate Judge Arthur E. Moore Sept. 5.

"They came in on their own," Oakland County Sheriff Frank Irons said today, in revealing the arrest of the wanted pair.

The couple, William 29, and Ada, 33, told authorities they had spent the weekend in a Dixie Highway cabin because Mrs. Wyatt had not been feeling well following two recent operations.

According to Det. Jack Davis, Wyatt said he knew their children had been taken from their home but did not know he and his wife were wanted by police.

Wyatt, a trucker, had been missing since Aug. 21 when he left the children alone with 13-year-old Aaron in charge as he went to Indiana to pick up a load of watermelons for a local fruit firm. Mrs. Wyatt was confined to Pontiac General Hospital at the time.

KNEW OF BEATINGS

She was released Friday afternoon and had also disappeared before county detectives could reach her for more questioning.

In earlier questioning at the hospital, she had admitted knowing of the beatings suffered by one of her children, Sherry A., seven, but denied having anything to do with the severe burns suffered by the girl.

Keego police Chief Calvin Baxter learned the man had returned to the area Friday after he called a neighbor to inquire about the children being taken away.

It was then believed the couple had left town in a borrowed car. But all checks throughout the state and in Tennessee, where they formerly lived, had failed.

Eleven of the 12 Wyatt children are still being cared for at the Oakland County Children's Home. Two of them had been there previously after running away from home.

None have expressed any desire to see their parents or return home, according to James VanLeuven of the Juvenile Court. The children range in age from seven months to 13 years.

VanLeuven told the Pontiac Press the parents had made no known attempts to contact their children over the past week end. "They either were not interested or were afraid for themselves," he remarked.

The Juvenile Court officer said there very likely would be no additional charge against the Wyatts for leaving the area and staying away after their children were found. "It will probably be used as

(Continued on Page 2, Col. 4)

Residents Fight Freeway Plan

County Groups Merge to Voice Complaints Against Relocation

A group of Oakland County residents is moving ahead in a battle to block a proposed Detroit-Bay City freeway.

Associations in and around the Birmingham and Bloomfield Hills areas have merged to form a Southfield - Bloomfield Assn. to voice citizens' complaints against the freeway which will be a relocation of U.S. 10.

State Highway Commissioner Charles M. Ziegler has called a meeting in Lansing tomorrow to review the proposed relocation.

Pontiac City Manager W. K. Willman, City Engineer Lewis Wrenn, Mayor William Donaldson and other city commissioners have accepted an invitation to attend the meeting. The plan is for the freeway to swing west of Pontiac and connect with the Fenton-Clio Expressway south of Flint.

Willman said the invitation was the first he had heard of the proposal. "I don't know a thing about it," he said, "I'm just going up to look and listen."

Franklin L. Bird, of Birmingham, temporary chairman of the three-week-old opposition group, said the route was planned five years ago and that it was "too late for it to go through now" because it would lower property values and divide school districts.

He said a permanent slate of officers would be elected this week. He added he would not attend Tuesday's session.

Highway officials in Lansing claim the freeway is only one of many tentative routes.

Bird pointed out the group was not opposed to expressways or better roads. It is opposed to having it run through, to what Bird termed one of the "fastest growing areas outside of Detroit."

Delay Grand Trunk Condemnation Bid

Attorneys for the Grand Trunk Western Railroad, the City of Pontiac and private land-owners met in Judge George B. Hartrick's Circuit courtroom this morning in a suit over the railroad's proposed $700,000 industrial switching yards on the north side.

The case was adjourned until Sept. 10 with no action taken.

It was expected that three commissioners would be appointed then at the request of the railroad to determine the need for the yards and the amount to be paid for condemned land south of Walton boulevard and west of Baldwin avenue.

The railroad has filed suit for the condemnation, but the city has asked the court to intervene, saying the 3,000-foot long yards will block the planned extension of two streets north to Walton.

Storm Flashes Over County; Hot Days Ahead

A short but severe electrical storm flashed over the Pontiac area this morning and was expected to be followed by two days of 90-degree temperature—the first time the mercury has climbed that high since Aug. 17.

Little damage was reported by city and county police as close to an inch of rain was dumped on the county. Some wires and trees were reported down in areas but work crews quickly cleared roads to make way for the morning rush hour traffic.

Lightning struck two barns on the William D. Van Dusen farm near Metamora in Lapeer County totally destroying both. No estimate of the damage was immediately known.

The temperature was expected to reach 90 this afternoon with partly cloudy skies predicted for tonight and tomorrow. Another day of 90 is in sight for Tuesday according to the U. S. Weather Bureau.

Sudden spurts of rain during the thunderstorm temporarily filled county roads slowing traffic to a crawl for short periods.

Detroit suburbs reported many of their streets flooded. In Allen Park, police said every street was covered with water from curb to curb and four underpasses had four feet of water.

The lowest temperature preceding 8 a.m. in downtown Pontiac was 62 degrees. A 2 p.m. the mercury reached 83 degrees.

Mother Located, Kidnap Hunt Off

Domestic Spat Blamed for Vanishing Wife and 3 Kids in Massachusetts

WEST SPRINGFIELD, Mass. (AP)—Fears that Mrs. Edwina G. Simpson and her three children had been kidnaped by a car-stealing hitchhiker ended today when police reported Mrs. Simpson simply had driven to Lowell with her children to visit her mother after a domestic disagreement.

Wendell Simpson, electrical engineer, returned home last night after assisting in a search for a "scar-faced youth" who, according to Richard Basile, 17, hitched a ride from him, forced him from his car, and wrecked it.

Because disappearance of Mrs. Simpson coincided with neighborhood quest for the reported hitchhiker, police concluded he might have burst into the Simpson home and forced her and the children to leave with him in the station wagon. But the police said today they had located Mrs. Simpson at her mother's home in Lowell.

Elder Nixon Unchanged

WHITTIER, Calif. (AP) — The condition of Vice President Nixon's seriously ill father, Frank A. Nixon, 77, remained unchanged today, his doctor reported.

Exiled Makarios May Face Trial as Rebel Leader

British Experts Checking Captured Papers Which Reveal Complicity

LONDON (AP) — British government legal experts today examined a mass of documents captured in Cyprus amid newspaper speculation Archbishop Makarios may be brought to trial.

Colonial Secretary Alan Lennox-Boyd told a news conference yesterday the documents showed that the Greek Cypriots' spiritual and political leader personally directed terrorism on the Mediterranean island, Britain's most important Middle East military base, and was "actually involved in the choice of individual victims for murder."

A Colonial office spokesman declined to comment on the possibility Makarios might be brought from exile in the Seychelle Islands of the Indian Ocean to stand trial.

Asked at the news conference whether charges might be brought, Lennox-Boyd had said: "I will have to give very close and immediate consideration to the Archbishop's own personal situation."

The Cabinet was expected to discuss the question of a trial, especially from the standpoint of whether new steps against the Archbishop would retard hopes of a settlement of Cyprus' political future.

* * *

Archbishop Makarios, on behalf of some 400,000 Greek-speaking Cypriots, has sought self-determination for the island to make possible union with Greece. Spokesmen for about 100,000 Turkish-speaking Cypriots have held out for further British rule or, if that ends, annexation to Turkey.

Signs of activity by the Greek Cypriot underground turned up in Nicosia, Cyprus' capital, today.

Two annonymous letters led to the discovery of two unexploded bombs. One bomb was found behind a filing cabinet in an army office, the other in an air force officer's car.

* * *

A Nicosia newspaper speaking for Turkish Cypriots today supported a British call for surrender of the underground fighters. The English-language edition of Halkin Sesi said the truce offered by EOKA extremists Aug. 16 was blackmail.

* * *

A Greek Cypriot newspaper termed Lennox-Boyd's indictment of Makarios "an unfortunate and inappropriate act."

Royal Servants Quitting for Better-Paying Jobs

LONDON (INS)—Britain's royal family was reported today having difficulties keeping Buckingham Palace servants from quitting for better-paying jobs.

* * *

The London Sunday Express said palace authorities are running into trouble finding replacements for domestic help because of low wages.

Seattle Scout, 13, Survives Ordeal

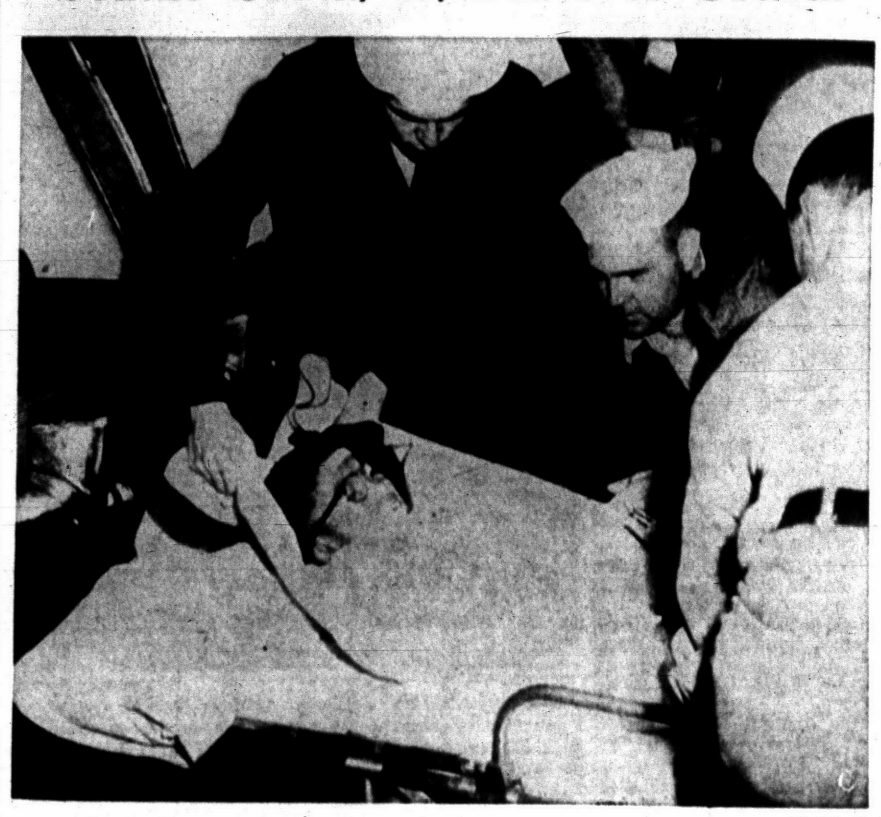

AP Wirephoto

HARDY HIKER—Navy medical corpsman lift Richard Mizuhata, 13-year-old Seattle Boy Scout, into an ambulance, after a Navy helicopter brought him out of the Cascade Mountains in which he had been lost six days. He became separated from other scouts while on a hike last Sunday, and was found by searchers Saturday, perched on a rock in the middle of a stream.

Report on GM Safety Progress

The General Motors Proving Grounds at Milford was the scene today of a report to a House of Representatives subcommittee on GM's progress toward safer autos.

Charles A. Chayne, vice president in charge of GM's engineering staff, told the Congressmen what GM has done in auto design to prevent accidents, and to reduce injuries when accidents do occur.

The subcommittee of the House committee on Interstate and Foreign Commerce is here on a five-day tour and parley with auto industry officials.

Future sessions will be held with Ford and Chrysler representatives.

* * *

A safety demonstration was staged today at the proving grounds. Tomorrow the lawmakers, headed by Rep. Kenneth Roberts (D-Ala) will tour the GM Technical Center.

* * *

Two weeks ago, the subcommittee visited American Motors Corp. at Kenosha, Wis.

* * *

"We in General Motors are pleased to have this opportunity to cooperate with the subcommittee in its study of the very important problem of highway traffic safety," President Harlow H. Curtice of General Motors said in a statement.

* * *

"We have studied this problem intensively for many years. We are happy to be able to demonstrate the tremendous progress we have made in designing and building safe automobiles, and the leadership and assistance we have contributed in the vital fields of automotive maintenance, better and safer highways, and driver education."

* * *

Listed by Chayne as items of auto construction and design which have been improved for safety were headlights, acceleration, front end design, doorlocks, and driver visibility.

Ike Rests as Nixon, Dems Fly Off to Plot Campaigns

By THE ASSOCIATED PRESS

The 1956 election campaign, flight-tested at conventions the last two weeks, became airborne today, as candidates of the two major parties flew in opposite directions across the nation.

Democratic nominees Adlai E. Stevenson and Estes Kefauver headed toward Santa Fe, N.M., for the first of a series of daily meetings with party leaders that will take them to Vancouver, Wash., Sioux City, Iowa and Knoxville, Tenn., before they return to Chicago Friday.

Vice President Nixon, renominated by the Republicans, flew from his Whittier, Calif., home to Washington for a series of conferences on the Republican campaign in which he will take an active role.

President Eisenhower continued his golfing vacation at the Cypress Point Club in Pebble Beach, Calif., while his press secretary, James C. Hagerty, predicted "a more informal type of campaigning this year."

All four top candidates went to church yesterday.

Hagerty said in a television interview recorded in San Francisco he doesn't consider Eisenhower's physical condition a bar to an active campaign.

"I would say he is no longer a convalescent" from his June 9 intestinal operation, Hagerty said. But he declined to give any details of the part Eisenhower will play in the campaign beyond saying his first major political speech probably won't be made "until the middle of September."

Hagerty said under questioning that part of the reason Eisenhower went a day earlier than planned to the San Francisco GOP convention was to add to the interest of it.

Stevenson and Kefauver were accompanied by their campaign managers and other party leaders on their series of visits with Democratic party workers in 34 states. Their grass roots conferences will give them a chance to see and be seen in various parts of the country, but they are not expected to make any major speeches.

Stevenson will open his formal campaign Sept. 3 with a Labor Day address at Detroit and a series of Democratic rallies there.

President Calls for International Controls – Again

White House Announces Small Shot in Siberia; Pinpoint Proving Area

PEBBLE BEACH, Calif. (AP)—President Eisenhower's announcement the Soviet Union has resumed nuclear weapons tests — possibly including a hydrogen blast —stood today as a challenge to Russia to publicize such tests in advance to reduce danger.

Besides the challenge to strip away intended secrecy, the announcement at the President's vacation headquarters here yesterday also was seen as a move to counteract recent Russian propaganda suggesting this country's test of such weapons amount to a threat to world peace.

Eisenhower made public an Atomic Energy Commission report advising him that last Friday the Soviet Union detonated "a nuclear device with a yield less than a megaton." A megaton blast would have force equivalent to one million tons of TNT.

And the White House, amplifying the commission report, said the latest Russian explosion was "almost" of that caliber—much smaller than the biggest blast so far touched off by the United States.

In announcing Soviet resumption of tests, Eisenhower said in a statement he wanted to emphasize again "the necessity for effective international control of atomic energy and such measures of adequately safeguarded disarmament as are now feasible." He added:

"This is a goal which the United States has consistently sought and which has received the support of a large majority of the members of the U.N."

The report Eisenhower made

(Continued on Page 2, Col. 1)

Shocks Miss Japan

TOKYO (AP)—The Japanese Central Meteorological Observatory, which says it recorded nine U.S. nuclear explosions at Bikini this year, did not detect a Soviet test last Friday reported by the U.S. Atomic Energy Commission.

What's in a Number?

Puzzle workers who lean heavily upon the arm of Dame Luck will probably recoil in horror when they look at the number heading the Pot-O-Gold entry form for this week. It's 13.

But it had to come sometime—and so did the last Friday 13th and your 13th birthday, both of which ended without disaster. Remember that, park your chair under a ladder and laugh at fortune's ominous rumblings by picking the 16 words needed to win at least $100.

To help you keep an objective frame of mind, the Press offers the following list of POT-O-Gold words; somewhere among them are the ones you'll need to win—ban, blind, blond, bounce, cargo, cigar, coop, coup, dome, duel, guile, guilt, hag, helm, help, kahn, low, mode, moldy, nab, nag, owl, paint, pinto, pounce, rank, weld, welt, Whig, whip.

Weatherman Defends His Record of Predictions

W. W. Oak, meteorologist at the U. S. Weather Bureau in Detroit, visited The Press recently and staunchly defended the U.S. Bureau forecasts.

"Conclusive records show we are correct between 85 and 87 per cent of the time," said he. "Of course we miss occasionally—once in seven times to be exact. But who doesn't?" His statement was in reply to a suggestion in The Press that the Weather Bureau in this area was missing on its predictions too often.

"Michigan happens to be a tough area for weather forecasts," he continued, "as the Great Lakes introduce new elements. Also, west of us are the Irish Hills around Jackson and they have a very definite effect to set off trigger action storms.

"On the day that we missed the very hard rain storm that hit this area, Pontiac had around three inches in a relatively few hours. This is more than Oakland County normally receives over the full 31 days of August. And yet we should like to point out that during that very same period, Flint received approximately one half an inch and slightly further north, Bay City only had two-tenths of an inch.

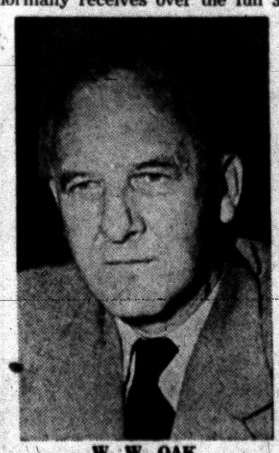

W. W. OAK

Weather forecasting has long been pronounced especially difficult in the Michigan area because of the Great Lakes. The prevailing southwest winds bring the weather rather uniformly across the country until it hits Lake Michigan when storms, cold, fair weather and other conditions often deviate from accepted procedures.

"People frequently tell me this is an 'unusual summer'," said Oak. "But it isn't anything of the sort in my book. It's strikingly and remarkably normal, June and July were behind in precipitation and August is bringing us back up to the average. The temperature is running seasonally and from the viewpoint of unemotional statistics, everything is on the usual schedule. The temperature variation to date has been one half of one degree.

"People are too inclined to trust their impressions. Unfortunately these aren't too reliable. The Bureau goes by what the mercury says and by what the rain fall shows in actual measurement.

"People must realize that when we say 'scattered showers' we mean showers that are 'scattered.' That doesn't imply that it has to rain on the exact spot where you happen to be standing, riding or sitting that day. The showers may be five, ten or thirty miles away and sometimes as close as a few hundred yards. We haven't missed a prediction just because it doesn't happen to rain on YOU."

* * *

Mr. Oak, you astound most of—if not all—of the good people living around here, with your characterization of the current summer, but you can back up your assertions with charts, maps and statistics. At the same time, Mr. Oak, we suspect a howl of protest will greet your statement that 1956 is a "normal" year.

Agree on Contract Points

NEW YORK (AP)—The Western Electric Co. and the Communications Workers of America are reported to have reached agreement on a number of points concerning a new contract.

Well, the weekend was normal.

It rained.

For a time, it looked as though a record of six months would be shattered. Saturday was bright, sunny and it appeared as though Sunday might follow the same splendid pattern.

Perish the thought.

Sunday was cloudy, gloomy, overcast and just another dose of the same old weekend, thank you.

Of course it rained.

Oh, indeedy.

It was spotty, erratic and shifting, but it rained all over the place at one time or another on Sunday.

Thus the weekend pattern is preserved for posterity—and the ash can.

In Today's Press

County News.....24
Editorials.....6
Pot-O-Gold.....13
Sports.....22, 23
Theaters.....26
TV & Radio Programs.....33
Wilson, Earl.....8
Women's Pages...12, 13, 14, 15

Suspects Mute Over Narcotics

Enter Innocence Pleas for Three Charged With Violation of State Laws

Three suspects charged with conspiring to violate state narcotics laws stood mute this morning at arraignment in Oakland County Circuit Court.

Judge George B. Hartrick entered pleas of innocence for Paul Baity, 28; Eddie May Yates, 29, and William S. Tyms, 22. Baity and Miss Yates also stood mute to charges of possession of heroin and pleas of innocence were entered.

The three were bound over after charges against 12 others named in the conspiracy were dismissed by Pontiac Municipal Judge Cecil McCallum for lack of evidence.

It was expected that the three will stand trial next month, but no trial date was set.

Tyms, of 67 Orton St. was freed under $3,000 bond. Baity and Miss Yates, both of 520 Branch St. were remanded to jail under bonds of $5,000 each. Both are serving 30-day terms after conviction last week on other charges.

Hint Kidnaper to Reveal Pal

Police Base Optimism on Sudden Confession to Catholic Priest

MINEOLA, N. Y. (INS) — Authorities were optimistic today that Angelo John La Marca is ready to give complete details about the kidnaping of Peter Weinberger.

The optimism was based on La Marca's sudden and unexpected jail cell confession last night to a Catholic priest.

The officers said the 10-minute confession to the priest was the first sign of remorse La Marca has shown since his arrest last week.

La Marca has confessed the kidnapping, but he refused to tell authorities who sheltered him and the baby overnight after the July 4 abduction.

Authorities were hopeful now that the 31-year old taxi driver mechanic would resolve official doubts by telling in detail how he abandoned the 33-day-old infant in a wooded area a half-mile from his home.

La Marca took the infant from its carriage on July 4. He became panicky the next day, he said, and abandoned it alive. The baby's body was found Friday in the spot where La Marca said he had left it.

La Marca was scheduled to undergo a second examination today by a state-appointed psychiatrist in a prosecution move to establish his sanity at the time of the crime.

Nassau County District Attorney Frank Gulotta said he would demand a double indictment on charges of kidnapping and first degree murder. Both can bring the death penalty upon conviction.

Russians Again Test Nuclear Weapons

(Continued From Page 1)

public also officially made known for the first time the site of the Russian proving grounds. The report to Eisenhower by AEC Chairman Lewis L. Strauss said:

"This proving ground, where most of the Soviet tests have occurred, is located in southwest Siberia, north of India, Afghanistan and Pakistan, and west of China. The Soviets have also utilized the area of the Barents Sea — part of the Arctic Ocean — for nuclear testing."

It pointed up that under the Soviet policy of secrecy about such tests, adjacent areas get no advance warning of radioactive "fallout" danger.

The Weather

Full U.S. Weather Bureau Report

PONTIAC AND VICINITY — Partly cloudy and warmer today and tonight, chance of widely scattered afternoon and evening thundershowers today and tomorrow. High today 90-94. Low tonight 68-72. High tomorrow near 92. South to southwest winds increasing to 15-20 miles per hour this afternoon and tonight.

Today in Pontiac

Lowest temperature preceding 8 a.m. 62.

At 8 a.m.: Wind velocity 10 m.p.h. Direction: Southeast.

Sun sets Monday at 7:15 p.m.
Sun rises Tuesday at 6:55 a.m.
Moon rises Monday at 10:10 p.m.
Moon sets Tuesday at 1:15 p.m.

Downtown Temperatures

6 a. m.	62	11 a. m.	76
7 a. m.	62	12 m.	78
8 a. m.	62	1 p. m.	81
9 a. m.	64	2 p. m.	83
10 a. m.	70		

Sunday in Pontiac
(As recorded downtown)

Highest temperature	72
Lowest temperature	55
Mean temperature	63.5
Weather—Rain.	

One Year Ago in Pontiac

Highest temperature	89
Lowest temperature	67
Mean temperature	73.5
Weather—Rain .05.	

Highest and Lowest Temperatures This Date in 84 Years

98 in 1949 — 47 in 1876

Sunday's Temperature Chart

Buffalo	74	55	Los Angeles	79	65
Chicago	83	70	Marquette	68	59
Cincinnati	85	64	Miami	89	80
Denver	84	58	New Orleans	89	73
Detroit	75	62	New York	76	67
Duluth	69	50	Omaha	88	73
Fort Worth	96	70	Phoenix	100	74
Gd. Rapids	70	63	St. Louis	94	68
Houghton	70	54	S. S. Marie	73	56
Jacksonville	91	71	Seattle	65	57
Kansas City	91	74	Traverse City	78	59

Pontiac Deaths

Thomas Lee Bourne

Thomas Lee Bourne, 67, of 266 East Wilson St., died on arrival at the St. Joseph Mercy Hospital yesterday after several months illness.

The son of Onie and Sarah Arnold Bourne, he was born December 7, 1888 in Owenton, Ky.

On March 12, 1914 he married Hazel Parmer in Indianapolis, Indiana.

Mr. Bourne came to Pontiac 20 years ago from Indianapolis, Ind. Owner of the Lee Bourne Trim Shop, he was a deacon at the Bethany Baptist Church.

Surviving besides his wife are two children, Mrs. Jack Isles of Detroit, Mrs. LeRoy Van Sickle of Madison Heights, one brother Frank Bourne of Yucca Valley, Calif., five grandchildren and three great-grandchildren.

Service will be at 1:30 p.m. Wednesday from the Farmer-Snover Funeral Home with the Rev. Calvin Hamilton officiating. Burial will be in the White Chapel Memorial Cemetery.

Mrs. George W. Fisher

Service for Mrs. George (Hettie) Fisher, 69, of 8786 Claridge Rd., Clarkston, will be held tomorrow at 1:00 p.m. from the Voorhees-Siple Chapel with Elder Claude Cook officiating. Burial will be in Oak Hill Cemetery.

Mrs. Fisher was dead on arrival Friday at the St. Joseph Mercy Hospital.

Peter D. Hudson

Peter D. Hudson, 68, of 8 Foster St., died of a stroke yesterday in the Pontiac General Hospital.

Born in Walkerton, Ontario, on February 28, 1888, the son of William and Margaret McCannell, he came to Pontiac from Canada 68 years ago.

On May 28, 1921, he married Pearl Woodhull in Pontiac.

Mr. Hudson was a member of the First Baptist Church and a retired Pontiac Motors employe. He was also a member of the Odd Fellows and Chief Pontiac Post of American Legion.

He is survived by one son, Roland Hudson of Pontiac, two grandchildren, two sisters, Miss Florence Hudson, Miss Janie Hudson both of Pontiac, three brothers, W. Lester Hudson of Pontiac, Charles and James Hudson of Clawson.

Service will be at 2:00 p.m. Wednesday from the First Baptist Church with the Rev. William Hakes officiating. Burial will be in Oak Hill Cemetery. The body is at Huntoon Funeral Home.

Donald Orval Kitchen

Donald Orval Kitchen, 24, of 15 Adelaide Ct., died Friday in the Community Memorial Hospital, Cheboygan, of complications resulting from an operation due to a car accident August 19 in Cheboygan.

A resident of Pontiac for one year, he was the son of Orval and Addie Elya Kitchen.

Surviving besides his parents is one sister, Mrs. Bernard Brach of Detroit.

Service will be held tomorrow at the Nordman Funeral Home, Cheboygan with burial following in Pinehill Cemetery.

David M. Polasek

David Michael Polasek, infant son of Raymond and Donna Furgurson Polasek, of 5112 Frankwill St., died a short time after birth Saturday at St. Joseph Mercy Hospital.

Surviving besides his parents are two sisters, Diane and Deborah, both at home.

Funeral service was held today from the Voorhees-Siple Funeral Home, with burial in Mt. Hope Cemetery. Father William Immel of St. Michael's Catholic Church officiated.

Walter O. Shepherd

Walter O. Shepherd, 50, of 205 Starr St., died yesterday in the University Hospital, Ann Arbor.

He was born in Seymour, Iowa, the son of John and Ollie Cook Shepherd, on October 2, 1905.

Mr. Shepherd came to Pontiac 25 years ago and on April 2, 1930 married Leona G. Smith. He was employed by the Maple Leaf Dairy for 15 years and a member of the Central Methodist Church.

He is survived by his wife; one son, Wayne D. Shepherd of Saginaw; one sister, Mrs. Daisy Darrah of Davenport, Iowa; three brothers, Gaylon of New Orleans, La., Ralph and Elvin both of Pontiac.

Service will be at 3 p.m. Wednesday from the Donelson-Johns Funeral Home with the Rev. Calvin C. Rice officiating. Burial will be in the White Chapel Cemetery.

Mrs. George R. Smith

Mrs. George R. (Anna) Smith, a previous resident of Pontiac, died in Corvallis, Oregon yesterday after a long illness.

Mrs. Smith was born in Pontiac April 6, 1880 the daughter of David C. and Harriet Young Lewis. On June 24, 1903, she married George R. Smith in Pontiac. Following their marriage they moved to California and lived until 1910 when they returned to Pontiac.

In 1949 they moved to Corvallis where she was a member of the Good Samaritan Episcopal Church.

Survivors include three sons; Lewis J. of Corvallis, Harold o Scappose, Oregon, Alvin of Mc Minnville, Oregon; a sister Mrs. J. P. Hill of Pacific Grove, Calif., ten grandchildren and four great-grandchildren.

Funeral service under the direction of the McHenry Funeral Home will be held in the Good Samaritan Episcopal Church tomorrow at 3:00 p.m. with Rev. Charles S. Nevjlle officiating. Private final rites will be held at the Mt. Crest Abbey in Salem. The body will be at the McHenry Funeral Home until 2:30 p.m. tomorrow.



Pontiac Press Photo

TROOPS RETURN — It was unpacking time for members of Pontiac's two National Guard units Saturday as they returned from the annual two-week summer encampment at Camp Grayling. Over 200 Guardsmen from this area took part in the summer training. Members of the 107th Ordnance Company are pictured here beginning the long task of unloading vehicles at the local Armory.

Baby Girl Young

Baby Girl Young, infant daughter of Roy and Evelyn Walker Young of 84 Poplar St. died yesterday at St. Joseph Mercy Hospital a few hours after birth.

Graveside service was held today at Perry Mt. Park Cemetery. Arrangements were made by the Sparks-Griffin Funeral Home.

Schermerhorn Dies in West

Son of Times Founder, He Had Been Detroit Newspaperman

James Schermerhorn Jr., son of the founder of the Detroit Times, died suddenly last night in his Santa Monica, Calif., home. He was 58.

Schermerhorn, who had worked for the Times from 1918 to 1923, and later for the Detroit News, went to California in 1946. There he worked for the Los Angeles Mirror News and operated his own advertising agency.

He was born in Detroit and attended the University of Michigan, where he was editor of the Michigan Daily.

Survivors include his widow, Ruth; two sons, James of Santa Barbara and William of Birmingham, and two sisters, Mrs. Otto Dallavo of Royal Oak and Mrs. George Forman of Lexington, Ky.

Funeral arrangements are incomplete.

Grape Crop Booms

Michigan this fall looks toward its biggest grape crop since 1934, with forecasters of the U.S. Department of Agriculture estimating the state crop at 57,000 tons.

Parents Surrender to Keego Police

(Continued From Page 1)

another fact in the case," he commented.

Meanwhile, Sherry, who was found tied to a bed in an upstairs bedroom, continues in satisfactory condition at Pontiac General Hospital with third degree burns of the right hand believed to have been caused by her mother holding her hand over a stove.

Dr. R. J. Cooper, who is treating the girl, has expressed the opinion Sherry's hand will require considerable surgery before it can be used properly.

"She can't open the hand all the way now," he said. He added that the possibility of plastic surgery on the girl's face is still being considered.

Sherry had reportedly been considered a retarded child by the Wyatts since she had never attended school. Neighbors have told police the parents always passed the girl off as a friend named Sharon Jones rather than their own child.

City Youngster Hurt When Struck by Car

A 5-year-old boy was slightly injured when he ran into a moving car in front of his home at 478 Nevada Ave. Saturday evening, Pontiac police said.

Willie Green was treated for a bruised forehead, according to authorities at Pontiac General Hospital.

The driver, John Siner, 47, of 278 Bondale Ave. said the boy darted out into his path suddenly from between parked cars.

Banker Pleads Innocent

SPRINGFIELD, Ill. (AP) — Edward A. Hintz, former Chicago banker, today pleaded innocent in state court to charges that he conspired with Orville E. Hodge, ousted state auditor, in the phony state check scandal.

Apple Queen Contest

GRAND RAPIDS (AP) — A contest at the Pantlind Hotel tonight is scheduled to determine the Kent-Ottawa apple queen who will represent the two counties Dec. 4 in the state competition to name the Michigan apple queen.

Ed Sullivan Released From Hospital Again

NEW HAVEN, Conn. (AP) — Ed Sullivan, newspaper columnist and television personality, left New Haven Hospital today, after nearly a week's stay, for his Southbury home.

Sullivan was admitted to the hospital last Monday night suffering from what his physician described as a lung congestion.

Sullivan said he plans to return to television on Sept. 16.

Mishaps Kill 17 Over Weekend

State Traffic Takes 12; Expectant Mother Dies of Bullet in Forehead

By THE ASSOCIATED PRESS

Michigan weekend accidents claimed at least 17 lives. Twelve died in traffic and five in miscellaneous mishaps.

An expectant mother, Mrs. Lois Clark, 24, of Lansing, was fatally wounded Sunday when a pistol held by her husband, Floyd, accidentally went off. The bullet struck her in the forehead.

Harold Wendling, 11 was crushed Sunday when a tractor hit a stone and overturned on a farm in Saginaw County. Harold was haying.

Dale C. Weirs, 50 Benton Harbor yachtsman, was fatally injured in a fall down 10-foot steps at the South Haven Racht Club Sunday night. He suffered a broken neck.

An 18-month girl, Trudy Rickett, died Sunday of injuries suffered Saturday when she was struck by a tractor driven by her father, Dale, 32, of Linden.

Pascual Zuniga, 34, of Durango, Mexico, was killed Sunday when struck by a train near Wayland.

TRAFFIC DEATHS INCLUDE:

Ernest Kalopka, 24, of Jackson.
Margaret Wylie, 8, of Gladwin.
Vic T. Kivinen, 42, of Grand Rapids.
Vivian Beckwith, 30, of Hastings.
Tal Smith, 67, of Sparta, Tenn.
Mrs. Latisha Prioleau, 27, of Detroit.
Mrs. Allie C. Ottgen, 77, and Mrs. Jennie A. Fogelsong, 75, both of Blissfield.
Luman Lawrence, 38, of Detroit.
Mrs. Ollie McBride, 51, of Wayland.
Mrs. Genevieve Musselman, 34, of Croswell.
Mrs. Margaret Holland, 42, of Chatham, Ont.

Egypt to Reply on Suez Talks

Expect Nasser to Agree to Meet 5-Nation Group Hear Plan for Control

CAIRO (AP)—Egypt will reply tomorrow to the request for talks on the Suez Canal crisis, an official Egyptian source said today.

President Nasser is expected to agree to meet with Australian Prime Minister Robert G. Menzies' five-nation committee, selected last week by the London Suez conference to present an 18-nation plan for international control.

Unusually reliable sources said they understood Nasser will agree to meet the committee in Cairo with the proviso that Egypt is not obligated to accept the plan.

Informants here said Nasser would receive Menzies and his committee in Cairo, but would insist that the entire Suez problem be discussed, not just the majority plan.

India at the conference proposed that an international board be empowered only to advise Egypt in running the canal.

In the face of steady preparations by Britain and France for military action if negotiations fail to produce a peaceful solution, Nasser appeared to be bending his efforts to hanging onto the 103-mile waterway—which he seized for the Egyptian government July 26—without getting into a war.

Press Writer Stricken

Pontiac Press editorial writer, Ralph W. Beebe, 64, of 1473 Oakwood, Sylvan Lake, suffered a stroke on Saturday and is now a patient at Pontiac General Hospital.

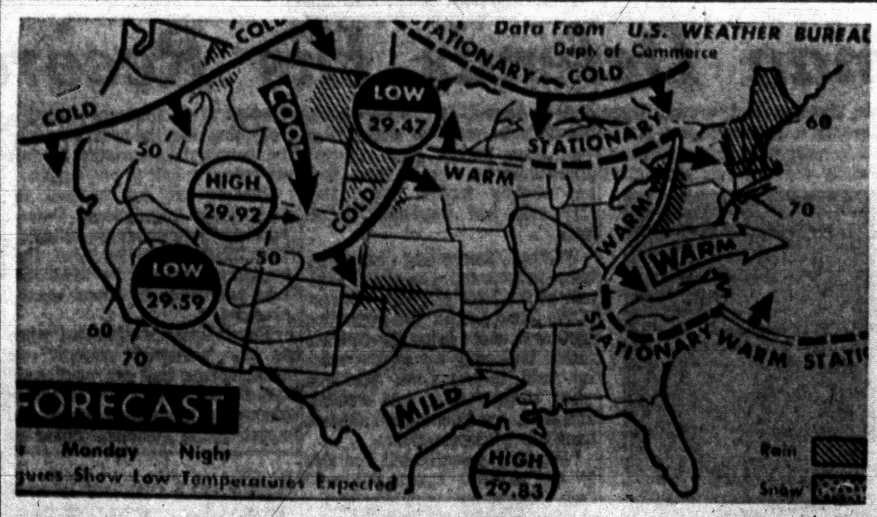

AP Wirephoto

WEATHER BUREAU FORECAST—It will be warmer in the middle Atlantic states tonight; cooler in the central Rockies. Showers are predicted for New England, the lower Lakes, Iowa, the Oklahoma panhandle, the northern Rockies and the western Dakotas.

Michigan Dems' Pockets Empty

Face Toughest Drive With Bare Treasury; Incumbents Renamed

LANSING (AP) — Michigan Democrats came out of their weekend convention in Grand Rapids with full hopes and an empty pocketbook.

* * *

Gov. Williams told delegates if they work hard the party can win top state officers, elect a majority of congressmen from Michigan and possibly gain control of the Legislature.

But to do this, party leaders conceded, Democrats will have to wage one of the hardest campaigns in their history in the face of overwhelming Republican financial superiority.

There was talk the Democrats have only $3,000 cash and $15,000 in obligations. They have a goal of $350,000, but say Republicans already have $800,000 in one account alone.

COBO MYTH

The convention gave every indication Democrats will build their state campaign around the destruction of what they call "the Cobo myth."

Lt. Gov. Philip A. Hart delivered the opening blast with a half hour attack on Detroit Mayor Albert E. Cobo, Republican nominee for governor.

He said Cobo is "a manufactured statesman," loaned to the city by business 23 years ago and on loan to business ever since.

* * *

Then he tore into Cobo's record, declaring Detroit's taxes have risen while the Detroit mayor let city streets, its sewers and garbage disposal system go to pot.

Without a dissenting vote, the convention nominated Aud. Gen. Frank S. Szymanski, Atty. Gen. Thomas M. Kavanagh, Secretary of State James M. Hare and State Treasurer Sanford A. Brown, to appear with Williams on the Nov. 6 ballot.

Two Democratic Supreme Court justices who will run on a nonpartisan ballot also were nominated. They are Talbot Smith of Ann Arbor and George Edwards of Detroit.

Michigan Democrats appeared to have buried much of their earlier discord over civil rights, at least for the duration of the campaign.

The only civil rights trouble to emerge on the convention floor came from a Detroit Negro delegate who claimed the wording of the "Michigan Declaration" should be stronger. The convention took no action on the complaint.

The convention resolved to look into the organization of the courts and to press for passage of Williams' legislative program.

Republicans will gather in Grand Rapids next week end for their fall nominating convention. With a full stable of candidates for state offices, it is expected to be a stormy one.

Sylvan City Sets Filing Deadline

4 Offices Up for Vote During Nov. 6 Election; Petitions Due Sept. 29

Deadline for filing nominating petitions for four Sylvan Lake City offices is Sept. 29, Ernest L. Ethier, city manager, has announced.

* * *

The election will be held Nov. 6 with national, state and county balloting.

The three-year terms of Mayor Anthony Kreps and Mayor Pro-Tem Joseph Gilson, and the two-year term of Constable Frank Stott expire in November. The term of Justice of the Peace Joseph J. Leavy expires July 3, 1957.

Nominating petition forms may be obtained from the city clerk's office. The City Charter requires not less than 25 nor more than 50 certified signatures of qualified registered voters on each petition.

TELLS OF MEETING

Ethier also announced the City Council will hold a public hearing at 8 p.m. Sept. 12 on the proposed curb and gutter, blacktop and storm sewer project in the Pioneer Highlands and Pioneer Telegraph Subdivision.

A committee on property owners requested the work be done and to be paid for by a special assessment.

In other Sylvan Lake affairs, Ethier said to date 207 customers have been connected to the city's new water system.

* * *

Under the instruction of Mrs. Barbara Dempster, 97 swimmers passed tests from beginners class to Senior Lifesaving through the Sylvan Lake recreational program.

New Riesel Arrests?

NEW YORK (INS)—New arrests in the investigation of the acid attack that blinded columnist Victor Riesel April 5 were predicted today by U. S. Attorney Paul Williams, just back from a Far Eastern trip.

The Day in Birmingham

Cranbrook-Maple Area Eyed in Parking Dispute

BIRMINGHAM — Ban on Cranbrook road parking near the new Maple-Cranbrook shopping center has precipitated a discussion among State and local police and nearby residents that will culminate tonight.

City commissioners will be studying such complaints as that of F. Ward Holt Jr., 2497 Devon Lane, who points to problems of parking along the edge of his three lots bordering Cranbrook.

"With all the parking along Cranbrook road, it endangers the life of every vehicle driver using this road," he says.

"Traffic is especially increased during the school year with the heavy flow of school student traffic. Students are speedy drivers along this stretch of road," he adds.

Other county roads are also to be discussed in the conference with a state police official tonight.

When the city recently posted no-parking signs on Cranbrook, the State Police questioned it, asking the county okay the move since it is a county road.

Capt. Jack Warner of the troopers will attend, to talk of parking as well as speed limits on such roads as Cranbrook, Lincoln, parts of Maple that are under county jurisdiction, and 14 Mile and Quarton.

Resignation tonight of Dana Whitman Jr., assistant city manager, from the civil defense director's post follows his resignation last week of his assistant managership.

Whitman will be city manager, its first, of 6,000-population Newton, N. J. He expects to leave Friday.

A report from D. C. Egbert recalls that the two lots purchased by the city from the Peabody farm for well sites could be used only for a water source.

He suggests selling the land back, as the Peabody family asks, at the purchase price plus four per cent interest per year since 1947.

G. R. Serenbetz, city engineer, reports that the low bid for the Oak street Extension and Hamilton Crossover received last Wednesday was $35,414, of H. J. Brighton.

This, Serenbetz says, is thirty per cent above the most recent cost estimate.

The manager's salary and car arrangements will be considered tonight, as well as the recreation director's suggestion of allowing part of his surplus funds remain in his department.

* * *

Grand opening for the high school's social year will be the coronation ball slated by the Tiara Club for Sept. 7.

It will feature music by Don Bari's band and decorations on a "paint the town pink" theme by Mary Burkman's committee. Dancing, with all students invited, will be from 9:30 to 12:30.

Seeking the crown in election that night are candidates from the school's social clubs: Alison Woodhouse from Tiara, Paula Struck, from CTA, and Ann DeHart of Emerald Key.

Typhoon Charlotte Charted in Pacific

TOKYO (AP) — Another typhoon—Charlotte this time—roared this afternoon in the Pacific Ocean 450 miles southeast of Okinawa. With winds of up to 85 m.p.h., the storm was moving west-northwest at 15 m.p.h.

The U.S. Air Force said the typhoon's present course would take it south of Okinawa and into the East China Sea. Two earlier typhoons this year brushed Okinawa.

Take Billfold, $46 From City Residence

Mrs. Roy Olms, 40 S. Jessie St., reported to Pontiac police that someone entered her home sometime Friday night and stole a billfold containing $46.

Police report entrance was gained through an unlocked basement window. The theft is being investigated.

Osmun's Hurry!
Only 4 Days Left to Save $10
ON YOUR NEW FALL TOPCOAT
... by selecting it before September 1st. Our "$10-OFF SALE" ends on that date, so don't wait ... select one today. A small deposit will hold it in Layaway.
BOTH STORES
Osmun's
Downtown & Tel-Huron Center

TONITE & TUES. ONLY
2nd FLOOR BARGAINS
Big 20-GALLON Size
Garbage Can
$3.29 Quality 2.48
Ample size for average family use. Tite-fit cover, side handles, etc.
FOLDING HARDWOOD
2-Ft. Step Ladder
$2.95 Value 1.00
Sturdy steel-rod reinforced steps, folds compactly for storage. Limit 1 ladder per customer.
SIMMS BROTHERS
HARDWARE —2nd Floor

Bring SIMMS Your
COLOR
FILMS for Fastest and Finest
PROCESSING
Sent 'Special Delivery' Daily
DIRECT to EASTMAN
• Movie • 35mm Slides • Color Prints
You are certain of "BEST POSSIBLE" pictures when your films are processed by the COMPANY THAT MADE THEM . . . and you get them back QUICKER when you bring 'em to SIMMS.
EXPERT PHOTO FINISHING
SUPER-SIZE
BLACK and WHITE
Snapshots
FOR ONLY
4c
Compare These Features:
★ PRICE & QUALITY
★ DECKLED EDGES
★ DATE (Month & Year)
★ SHARP CONTRAST
★ LIFETIME FADEPROOF
Best Prints Guaranteed by Electric Eye Process!
Only genuine EASTMAN KODAK papers and chemicals are used to assure best pictures. Bring SIMMS your films.
SIMMS BROTHERS
PHOTO NEEDS—Main Floor

The Only Difference Is Our LOWER PRICES
PRESCRIPTIONS FILLED ACCURATELY BY EXPERTS
• Savings of 10% to 40%! • Fresh, Pure Drugs Used!
96 N. Saginaw
SIMMS BROTHERS
—Main Floor

Florence Nightingale and Edith Cavell are pictured on a new Costa Rican stamp honoring the Red Cross, San Jose reports.

81 Turks Die in Floods, Fear 40 More Drowned

ISTANBUL (AP) — Floods sweeping a large area between north and southeastern Turkey took at least 81 lives during the weekend.

In addition, 40 men were missing and presumed drowned. They had taken shelter under a bridge across the Euphrates River and were believed to have been swept away by a flash flood.

Very heavy damage to crops and livestock also was reported from several villages.

Rhodesia is moving to turn over it publicly owned steel industry to private enterprise for further development, Salisbury learns.

ASTHMANEFRIN
For Quick, Safe
ASTHMA RELIEF
Wherever you are . . . Whenever you need it
POCKET SIZE NEBULIZER $6.75
with ¼ oz. Solution "A" @ Inhalant
SIMMS BROTHERS
98 N. Saginaw —Main Floor

MAIN FLOOR BARGAINS
Our Feature School Buy
5c Lead Pencils
12 For 19c
Mis-prints of advertising. First quality leads —rubber tip eraser.
7c Venus Velvet Pencil 5c
7c Dixon Pencil 5c

MAIN FLOOR BARGAINS
Regular 5c Values
Tablet—Paper Filler
Gum Eraser, Notebook
Your Choice
Special group of 5c materials at only 3c each. 3¢

MAIN FLOOR BARGAINS
2 and 3 Ring Hard Cover
Blue Canvas Binder
59c Value
49c
Hard blue canvas binder in 2 or 3 ring styles. Others to 79c

MAIN FLOOR BARGAINS
2 or 3 Ring Plastic
ZIPPER BINDER
Plastic cover binder. Zipper opening in choice of 2 or 3 ring style. 98¢
2 or 3-Ring Zipper Binder $1.49
Embossed Zipper Binder . . $1.95
Other Binders to 4.99

MAIN FLOOR BARGAINS
Famous "BOSTON" Brand
Pencil Sharpener
$2 Value 1.49
Desk model for most pencils.
$2.50 Sharpener $2.09
$3.00 Sharpener $2.39

MAIN FLOOR BARGAINS
Scuff-Resistant TEXON
BRIEF CASES
16-Inch Size
2.95
Scuff resistant material, zipper opening. Handles.

MAIN FLOOR BARGAINS
Crayons
BOX OF 8
10c Value
8¢
Assorted colors in box.
Box of 12 .....12c
Box of 24 .....24c
Box of 48 .....49c

MAIN FLOOR BARGAINS
Special Purchase of
$2 School Bags
97¢
Leatherette bags in choice of style.

MAIN FLOOR BARGAINS
Lunch Bag & Thermos
$3.95 Value
2.95
For girls. Not as shown.

MAIN FLOOR BARGAINS
Sundry School Needs
10c Metal Protractor 5c
Ball Pen Erasers 10c
4" School Shears 10c
20c Compass 15c
25c Typist Eraser 15c
50c Filler—5-Hole—126 Sheets 39c

If You Demand More for Your Money — It's More Important Than Ever to
Shop at SIMMS for Savings—
Get Ready for School!
. . . Simms rings the bell for back to school with these bell ringing bargains. Simms for Clothing — Supplies—everything for back-to-school!
Open Tonite until 10 P. M.
Mon. - Fri. - Sat. 9 a. m. to 10 p. m.
Tues.-Wed.- Thurs. 9 a. m. to 6 p. m.
COMPARE SIMMS QUALITY & PRICES
STYLES FOR EVERYONE & for Every POCKETBOOK

BOYS' WEAR
Double Wear with DOUBLE KNEES
Boys' Denim Dungarees
Tonite & Tuesday Price 1.69
All Boys' Sizes 6 to 16
Sanforized 10-ounce denim dungarees with vulcanized double-knee, full zipper fly, and wide belt loops. Reinforced at points of strain.

BOY'S Flannel Lined
Dungarees
Sizes 4 to 12
2.29
Sanforized washable dungarees with warm flannel lining. Zipper fly, etc. Compare anywhere in town.

Boy's Popular
Peg-Bottom School Pants
SANFORIZED Twill
3.88
Sizes 26 to 34
Sturdee or Carhartt make. Zipper fly, Hollywood waist, hip-pocket flaps, etc. In black or tan colors.

'Blue Bell' Western Wrangler Dungarees
Sizes 6 to 12
2.79
Sanforized 13½-ounce denim for extra long wear. (14 to 16 Sizes $2.98.)

Flannel Lined
Boys' Twill Jeans
Sizes 6 to 12
2.89
Plaid flannel lining. Sanforized twill, zipper fly, western cut. Grey or tan.

GIRLS' WEAR
Another Shipment of Back-to-School
GIRLS' DRESSES
Sizes 1 to 6x
1.89
Girls' Sizes 7 to 14 Years.. 2.89
Sanforized, easy to wash dresses in styles for little girls and young misses. Cute 'n clever ginghams, criskays, cottons and chromespuns. All styles and colors.

Prints & Plains
Girls' Blouses
$2 Quality
97¢
Sizes 3 to 14
Fine-count broadcloths, Sanforized non-shrink. Short sleeve styles.

Built-Up Shoulders
Girls' Cotton Slips
$1 Value
49¢
Sizes 2 to 14
Sanforized, non-shrink. Lace trimmed slips.

Popular LACE-TO-WAIST Style
Girls' Corduroy Dresses
$5 Values Sizes 7 to 14 Years
3.89
Fully Washable by Wash Machine
Durable and rugged corduroy for extra wear. Choice of many colors, jumper style, colorful plastic belts. Buy now and save more.

Flared & Pleated Style
Girls' Skirts
$3.00 Values
1.89
Sizes 3 to 14
Flannels, gabardines, prints, plains, rayons, etc. All colors.

Popular CARDIGAN Style
Girls' Sweaters
Sizes 4 to 14
2.89
Cardigans with interlock and plain stitch, angora trim. Washable — holds shape. Assorted solid colors.

2nd FLOOR BARGAINS
Scotch Plaid or Kit Carson
Metal Lunch Box
$1.19 VALUE
Styled for children to carry their lunch. 8½x6¼x3⅜ - inches. Without bottle.
97¢
$2.98 Davy Crockett with 10-Oz. Bottle $2.44

2nd FLOOR BARGAINS
Tan Steel Casing
Thermos Bottle
$2.00 Value
1.79
Quart Size $2.98
10-ounce bottle in eggshell finish. Plastic clup, lithographed steel case.

2nd FLOOR BARGAINS
New Widest Mouth
Thermos Food Jar
$1.95 Value
1.69
Egg-shell finish, lithographed case. Single plastic cup.

2nd FLOOR BARGAINS
Double-Purpose Spoon-Mouth BOTTLE
$4 Value
QUART 3.49
For semi-solid foods —hot & cold liquids.

2nd FLOOR BARGAINS
Polished Aluminum Case
THERMOS
10-Oz. 1.98
Quart Size $3.49
Polished aluminum case, plastic cup and standard neck size. Quart size has nested cups.

2nd FLOOR BARGAINS
Spoon-Mouth FILLERS
½ Pints $1.40 Value $1.19
10-Ounce $1.40 Value $1.19
Quart Size $1.80 Value $1.49

2nd FLOOR BARGAINS
Standard FILLERS
½ Pint $1.25 Value 97¢
10-Ounce $1.30 Value $1.19
Pint $1.30 Value $1.19
Quart $1.75 Value $1.49
Adjustable BOTTLE STOPPER Fits pint bottles .. 29c

CHILDREN'S SHOES
HERE THEY ARE! All Brand New 1956-57 Styles!
'E-JAY' School Shoes
--for BOYS --for GIRLS
UNCONDITIONALLY GUARANTEED
Both by Maker & Simms
Sizes 8½ to 12 SIMMS PRICE $4.49
Sizes 12½ to 3 .....$4.98
★OXFORDS ★STRAPS ★TIES
All the features of $6 and $7 quality. Great new style selection for boys and girls. Famous for extra wearing quality too. Priced so you can buy for every school child in the family.
LIFE-OF-SHOE Permacounters — New Miracle Polyethylene Counter that lasts the life of the Shoe. Can't break down! *Patent Pending — Tough Nylon Thread throughout Shoe—Adds 40% to 80% Greater Strength. Resistant to Perspiration. — Cushion Arch Pad for Added Comfort. — **Pacifets Protected Lining helps Inhibit Athlete's Foot Germs, Mildew and Bacteria . . . Adds New Comfort and Wear! — Seamless Back Construction Avoids Back Seam Ripping. — Flexible Non-marking Sole—Famous for Hard Wear — Polyethylene Midsole—More Flexible—Stronger and Water Resistant. — Genuine One-Piece Leather Insole—Flexible—Comfortable to the Foot.

ENDICOTT JOHNSON
Girl's Strap Shoe
Leather uppers, comp soles, rubber heels. Red or brown, in sizes 8½ to 3.
2.98

ENDICOTT JOHNSON
Little Fella Oxfords
Moccasin toe school oxfords for little boys in sizes 8½ to 3. As pictured.
2.98

LOWEST PRICES—All First Quality
Boys' Gym Shoes
Sizes 6 to 11 11½ to 2
Lace to toe canvas uppers, built-in arch supports, non-skid suction shoes.
2½ to 6 Sizes $2.19
Adult 6 to 12 Sizes $2.29
1.98
BASKETBALL SHOES
Sizes 3 to 6 6½ to 12
3.98
Cushion insole, grip-tread soles. Black or white.

ENDICOTT JOHNSON
Little Miss Straps
Sizes 3 to 8 (Other sizes 8½ to 13—$3.49) 12½ to 3 .....$3.98
3.49

ENDICOTT JOHNSON
Active Boy Oxfords
Famous Endicott-Johnson shoes with tough comp. soles. Sizes 2½ to 6.
3.98

JACKETS For Boys!
100% WOOL—QUILT LINED
Boys' Campus Coats
Famous Brand — First Quality
$9 Value
All Sizes 6 to 18 Years
5.88
Boys' favorite school coat (girls wear 'em, too!) in 100% wool, rayon quilt, wool innerlining.

FLANNEL LINED Jackets
Zipper Front
Sizes 3 to 6x
2.89
Sizes 8 to 16 $3.89
Washable, water-repellent poplin jackets in choice of assorted colors.

100% Wool Quilt Lined Suburban Coats
6 to 18
7.88
$20 Men's sizes 36 to 46 $12.88
Deluxe quality, 100% wool rayon quilt lined. Choice of colors.

HARRIET HUBBARD Ayer
FAMOUS FORMULAYER MOISTURE CREAM
1/2 price
Formulayer captures Nature's own precious moisture, replenishes the deep well-springs of complexion beauty that become dry with years, with illness, with climatic conditions. It is unique in its formula, amazing in its results, and rewards the consistent user with visible improvement in a remarkably short time. Try it today—at this saving!
Reg. $3.50 jar 1.75 plus tax
Contains no Hormones.
For a limited time only
98 North Saginaw Street SIMMS BROTHERS Cosmetics —Main Floor

Tonite and Tuesday "SUPER SPECIAL PRICE"
$5.95 CARD TABLE
For Home—Churches—Lodges Clubs—Meetings—Etc.
SIMMS LOW PRICE 2.88
★ 30x30 Inch Top ★ Washable Top ★ Metal Bound Edge ★ Steel Leg Braces
Ideal for games, serving, etc. . . . in home, churches, lodges, clubs, etc. Liquid-resistant fibre top, metal bound edge, braced folding legs, 30x30-inch playing surface. Choice of assorted colors.
98 N. Saginaw St. SIMMS BROTHERS —2nd Floor

STOCK-UP Now SAVE on FILM
For Labor Day Pictures
MONDAY & TUESDAY ONLY!
620-120-127 COLOR FILM
Your Choice 96¢ PER ROLL
Choice entire stock of 620, 120, 127 color film. Take color snaps this Labor Day. No limit!
KODAK KODACHROME 35mm COLOR FILM
20 Exp. $1.37
36 Exposure Roll.....$2.09
For beautiful indoor or outdoor slides. No limit—buy all you want.
KODACHROME 8mm MOVIE COLOR FILM
Roll Type $1.92
8mm Magazine Film . . . $3.00
Inexpensive movie film for wonderful Labor Day color movies. No limit.
GET FREE MAILING BAG SAVE YOURSELF A TRIP Downtown
98 North Saginaw SIMMS BROTHERS —Main Floor

Compare These 'GENUINE DISCOUNT PRICES
Newest Model WL
SUNBEAM Electric Shaver
$29.50 Val. WITH TRADE-IN $13.95
Without Trade . . . $14.95
Big single head shaves closer, cleaner in less time. Has 5-YEAR SERVICE GUARANTEE. Leather case, as shown.
Remington '60' Deluxe
$29.50 Value With Old Electric Razor Trade-in $15.95
Without Trade-In 17.95
Complete with cord and case. Full guarantee.
98 North Saginaw Street SIMMS BROTHERS SUNDRIES —Main Floor

SIMMS BROTHERS
Pontiac's Big Bargain Store
98 North SAGINAW St.
22 Years of Honest Values

Retired Cleric Found Dead in Wooded Area

BLOOMINGDALE (AP)—A six-day search for a retired congressional minister ended yesterday with the discovery of his body in a wooded area near here. State Police said Rev. Elza Karns, 73, died of a self-inflicted shotgun wound.

Rev. Karnes served pastorates in the Kalamazoo and Detroit areas before his retirement from the ministry four years ago. He had been in ill health.

His body was found by Civil Air Patrol personnel searching on foot two miles north of here. State Police and CAP members had searched the area since the elderly minister was reported missing from his Bloomingdale home last Monday.

Installation Simplified

NEW YORK—A new do-it-yourself home air-conditioning system that can be installed with basic carpenter tools has been developed. It can be placed in attics, basements, crawl spaces, under houses, or tied into existing warm-air heating systems. Fiberglas foil-covered ducts eliminate the need of expensive metal ductwork, according to the manufacturer.

Middle East Oil Up

RIYADH, Saudi Arabia — The Middle East produced 1,170,000,000 barrels of crude oil in 1955 compared with 119,000,000 barrels in 1938.

Fruehauf Faces Monopoly Act

Largest Truck-Trailer Maker Charged With Buying Up Competition

WASHINGTON (AP) — The world's largest maker of truck-trailers faced dual charges today of buying up its competition and tending to monopolize business in the field through extension of credit.

The Federal Trade Commission (FTC) ordered a hearing in Detroit Oct. 30 on the charges it filed against the Fruehauf Trailer Co.

A spokesman for the firm in Detroit said the company is preparing a reply. He declined to comment immediately on the charges.

The FTC accused Fruehauf of violating the anti-merger law by acquiring five competitors or suppliers in the past nine years.

Fruehauf also was charged with wielding a "potential monopoly power to frustrate the growth or survival of its small competitors" by offering customers special credit deals which rival manufacturers could not match.

Declaring Fruehauf has violated the Clayton Anti-Trust Act, the FTC said the company's own share of a market in which there are about 100 manufacturers is 37 per cent and that the acquired companies it accounts for more than 48 per cent.

The companies whose acquisition was challenged were:

Carter Manufacturing Co., Inc., and Carter, Inc., Memphis, Tenn.; Brown Equipment and Manufacturing Co., Westfield, Mass.; Hobbs Manufacturing Co., Fort Worth, Tex., and Hoggs Trailer and Equipment Co., Dallas; Strick Plastic Corp., Perkasie, Pa., and Strick Corp., Philadelphia; Independent Metal Products, Co., Omaha, Neb. All except the Carter and Brown firms were acquired within the last year, the FTC said.

Labor Backers for Ike Meet in Detroit Tuesday

DETROIT (INS) — The Wayne County Eisenhower Labor Committee will hold its organizing convention tomorrow night in the Masonic temple in Detroit.

The committee will hold a reception at 5:30 p.m. in the Fort Shelby Hotel in honor of guest speakers, U. S. Sen. Clifford P. Case of New Jersey, and Tom Lazzio, president of Local 300, UAW-CIO, Paterson, N. J. Lazzio also is a member of the New Jersey State Assembly.

A 148-pound jade stone with attractive green hues was offered for sale by a government agency in Rangoon, Burma.

Notorious Movie Censor Dies of Flu Complications

MEMPHIS, Tenn. (AP) — Death came today for Lloyd T. Binford, who retired because of ill health in 1933 but lived on to become what he called "the most notorious censor in the world."

* * *

He died in a nursing home at the age of 89, outlasting nearly all of his "healthy" contemporaries. The end came of complications from a seige of flu. He quit the censoring business last January.

Until his resignation, Binford headed the Memphis Censor Board for 28 years. During its heyday it was the nation's busiest and most controversial censor crew.

Time was the mere mention of Binford' name could bring many a Hollywood film executive to near-apoplexy. Critics called the board America's worst. Backers called it the country's best. Neutrals were scarce.

* * *

The board has mellowed since January. The personnel remains unchanged — Binford was not replaced — but bans by the three women members are few and far between.

In fact, the board has been reversing itself on a series of once-banned movies. These include "The Wild Ones," "Duel in the Sun," "Night of the Hunter" and several Ingrid Bergman films that were barred on release because Binford disapproved of her private life.

Binford, born in 1866 at Duck Hill, Miss., the son of a Confederate colonel, was president of a large insurance firm when he retired at the age of 66.

In his "golden years," the censor job that had been a sideline hobby became his fulltime concern. He laid the lash on Hollywood with remarkable vigor and enjoyed the uproar it brought.

He paid close attention to press notices, good and bad, happily noting, in a recent interview, that his picture once adorned a newspaper in Africa.

"I reckon I'm the most notorious censor in the world," he said.

Pontiac Boy, 14, Injured When Struck by Car

A 14-year-old boy was admitted for observation at St. Joseph Mercy Hospital Saturday afternoon after he was struck by a car on N. Perry street.

Bernard Loughran, of 388 N. Paddock St., who turned in the middle of the street to run back to the curb, witnesses said, was listed in good condition. He suffered cuts on the head, face and arms, authorities said.

The driver, Susan G. Walsh, 23, of 614 E. Tennyson Ave. told Pontiac police that she could not swerve to avoid the boy because a companion with him had remained standing in the street in the block south of Harper street.

Officrs said the boys were waiting for traffic to clear from the other direction.

YOUR EYES are worth GLASSES NU-VISION



Satisfaction Guaranteed!

NO APPOINTMENT NECESSARY
• PRESCRIPTION SUN GLASS
• EXPERT REPAIR WORK

FAST SERVICE

NU-VISION OPTICAL CO. DISPENSING OPTICIANS

Rm. 243, 15 W. Lawrence Street
Open 9 - 5:30—Fri. 'til 9 Phone FE 2-2895

WORRIED OVER DEBTS?

If you are unable to pay your payments, debts or bills when due, see MICHIGAN CREDIT COUNSELORS and arrange for payments you can afford, regardless of how much or how many you owe.

NO SECURITY OR ENDORSERS REQUIRED
ONE PLACE TO PAY
Member American Association of Credit Counsellors

"Let 9 Years of Credit Counselling experience assist you"
Hours: Daily 9 to 5. Wed. & Sat. 9 to 1. Evenings by App't.
MICHIGAN CREDIT COUNSELLORS
47½ S. Saginaw St. FE 5-0456 Above Oakland Theater

NOW OPEN!
In Pennsylvania
HARRISBURG'S "NEWEST"

ONLY hotel in Harrisburg, Pa.
Completely Air Conditioned!
ONLY hotel in Harrisburg with FREE TV IN EVERY ROOM!



the Governor hotel

Always in a prime location, close to the Capitol, the railroad and bus stations—the Governor is *now* seven stories high, and the most modern, most elegant, most luxurious hotel in Harrisburg!

Make your Harrisburg visit the best you've ever had — make reservations now at the GOVERNOR HOTEL!

Market Street at Fourth • Harrisburg
RALPH JACOBS, Managing Director • Phone—CEdar 4-4041

DID YOU KNOW



..YOU GET HOLDENS RED STAMPS with GEE OIL

MORE HEAT! Every drop of GEE OIL burns with the same intense heat because of the remarkable chemical additive, perfect to assure you of more heat per gallon!

MORE CLEANLINESS! By reducing oxidation in your fuel oil, this additive gives you a cleaner burning fuel oil. You'll have a cleaner furnace, fewer cleaning and repair bills when you burn GEE OIL!

MORE ECONOMICAL! Don't be satisfied with ordinary fuel oil . . . get the true economy of GEE OIL, the oil that burns hotter, cleaner, longer . . . YET COSTS NO MORE!

31 YEARS IN THE FUEL BUSINESS

"If You Don't Know Coal . . . Know Your Coal Dealer!"

GEE COAL and OIL CO.
91 LAKE ST FE 5-5151

Your old machine is worth $120.00 as a trade-in during this

Waite's is tops
EVERY FLOOR AIR-CONDITIONED

EASY SALE

SEE THESE BIG MONEY-SAVING BARGAINS

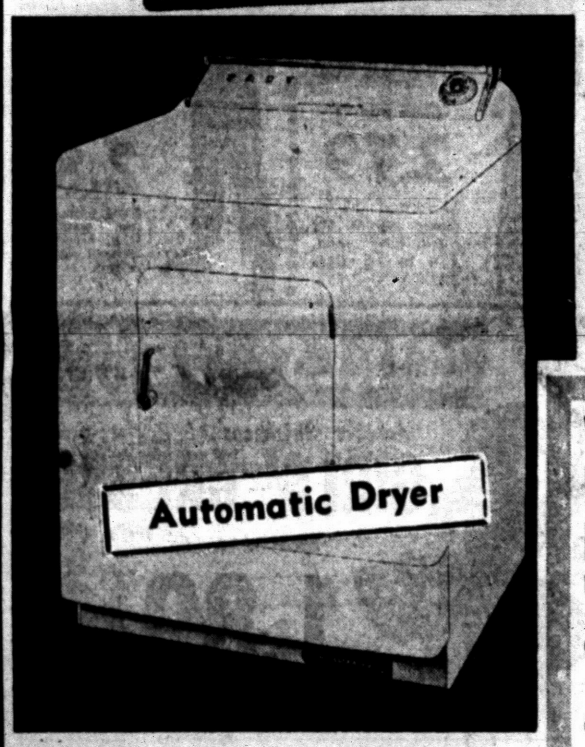

NO Money Down

Washer List Price 239.95
Dryer List Price 179.95
Total . . . 419.90
Trade-in . . . 120.00
You Pay Only--
$299.95

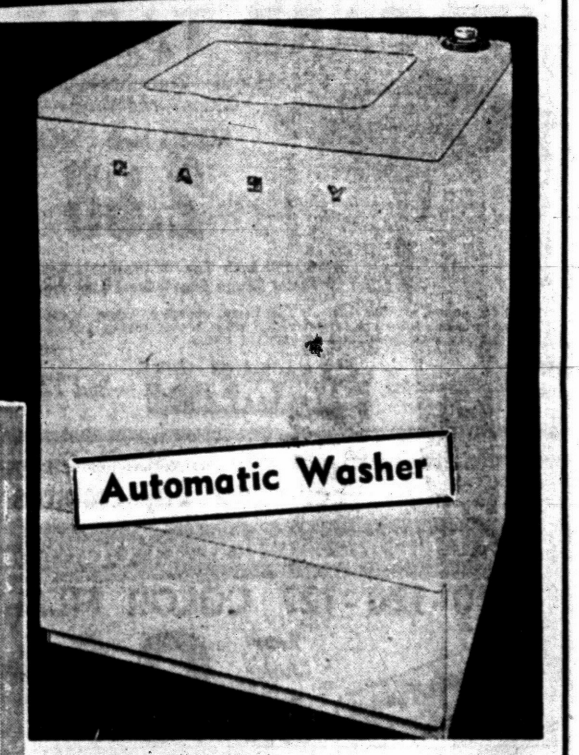

• Only 1.75 Per Week with New All-Fabric Drying Temp!

You set the drying time that suits your needs . . . get a big load or a small load completely dry or just right for ironing . . . without resetting! Clothes are gently tumbled—absolutely no baking . . . nor scorching of precious garments.

• Only $2 Per Week with Deluxe Easy Features!

Easy gets your clothes sparkling white with automatic washing cycle and water temperature control. Complete with special suds-removing spray rinse and deep overflow rinse to loosen and flush soil up and over the tub never through the clothes. Come in today during this Biggest EASY sale!



Save 103.90 When You Buy Both EASY WASHER and DRYER



$128

NO Money Down

$118 with Trade

• Just plug it in on 115 or 230 volts for easy drying!
• Enjoy fluffier, sweeter-smelling clothes than ever before!

Here is the famous super-deluxe EASY dryer with built-in work-saving features found in no other dryer. Clothes are gently tumbled 48 times per minute—in drying temperature to suit All Fabrics! Super-safe automatic safety shut-off when the door is open. Hurry in now during this exceptional sale!

• Twin-tub spindrier does the work of two!
• Extra big 18-pound twin-tub capacity!

A once-in-a-lifetime chance to get a new Easy spindrier at super savings! Two big tubs work as a team to do a whole week's wash in less than an hour! One tub washes cleaner while the other then spins another load 25% drier than a wringer. Hurry in now and save more.

Waite's Easy Appliance Center—Downstairs Store



Shop 'til **Waite's** is tops **9 PM Tonight**

school news!!! fashion edition!

you get better back-to-school values at Waite's!!



when autumn leaves so prettily back- begin to blow to-school we go . . .

cuter little women haven't come along than these dressed so very feminine in these magic schoolday wonders.

A. Pert, printed dress with a high rise waistline, solid sash-bow in the back—solid ruffled petticoat. In Drip and Dry fabric. Colors come in brown, green, and blue. Sizes 3 to 6x.

B. and C. "Little Miss" plaid dresses of Sanforized cotton. Puffed-up sleeves, full-wide skirts, in gay plaids, stripes and solids. In red, blue, or green plaids, striped and solids. 3-12.

Waite's Children's Center —Second Floor



Matching Separate Story

Orlon Sweaters 2.98

100% interlock orlon short-sleeved slip-on sweaters. They feature a pearl-loop neckline, fitted waistband. The long-sleeved cardigan is 3.98. Colors are white, pink, blue, maize, red and blue, 7-14.

Full Circle or Slim-Line Skirts STARTING AT 2.98

Made of washable orlon, corduroy, felt and wool fabrics. Pleated and unpressed pleats. Sizes 3-14.

Waite's Children's Center

for boys and girls: *BOXER SLACKS*

starting at . . . 1.98

Boys and girls have fun in these easy fitting boxer corduroys. No belts to fuss with . . . just neat elastic waists and handy pockets. Made of washable Pinwale Corduroy. Bit and Boxer styles, legs are cuffed. Sizes 2 to 6x, in navy, grey, red and toast.

Many little boys' sportshirts starting at 1.00

Waite's Children's Center —Second Floor



CORDUROY SLACKS

regularly 3.98

now only 3.29

Boys heavy corduroy slacks made of sturdy washable fabric. Double thickness at the knee, two pockets, zipper closing. In many fancy patterns. Sizes 6 to 12—brown, blue, charcoal.



B.



C.

hundreds of Boys' Shirts

exclusive sale . . . 1.99

Boys' sport shirts in flannel, gingham, corduroy, full cut long sleeves. Lined yokes, 2 pockets, washable convertible collars. Plaids, stripes, and solid colors. Red, blue, green and yellows. Sizes 6-16.

Waite's Children's Center —Second Floor



Girls' Cotton Slips 1.00
- elasticized sides for good fit
- lace trim and head-on ruffles
- sizes 4 to 14, white only

Boys' and Girls' Anklets 3/1.00
- group includes nylon stretch
- and nylon reinforced cotton
- 7 to 10

Girls' Cotton Pants 3/$1
- full cut—nylon reinforced
- sturdy elastic waistband
- double crotch
- sizes 2 to 14, pastels and white

Boys' Underwear 2/$1
- sturdy cotton knit underwear
- nylon reinforced tee shirts and briefs — full cut, washable
- sizes 6 to 12

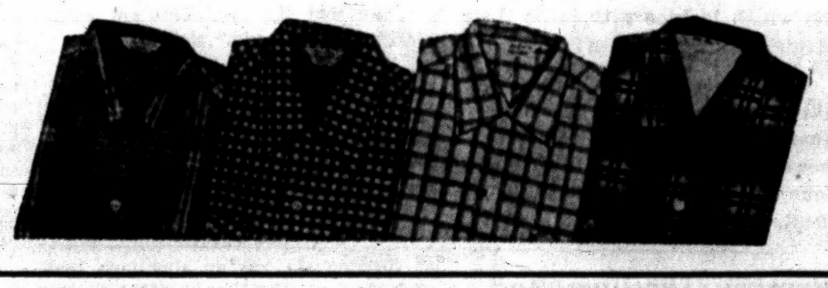

for boys and girls: *A. LEATHER OXFORDS*

for the shoe that takes wear and tear, these brown leather oxfords can't be beat! Welt sole, 8½-12, 12½-3. N & M widths.

reg. 5.99 now 3.99



A.



B.



C.

B. "Little Miss" Strap Shoe 3.99
Sizes 8½-12, 12½-3, N. M.
Brown only.

C. BOY'S LOAFER 3.99
8½-12, 12½-3, N. M.
Brown only.

Waite's Children's Shoes—Second Floor

for the young at heart . . . or years . . . SAVE 20.00
RAILROAD and VILLAGE CONSTRUCTION SET

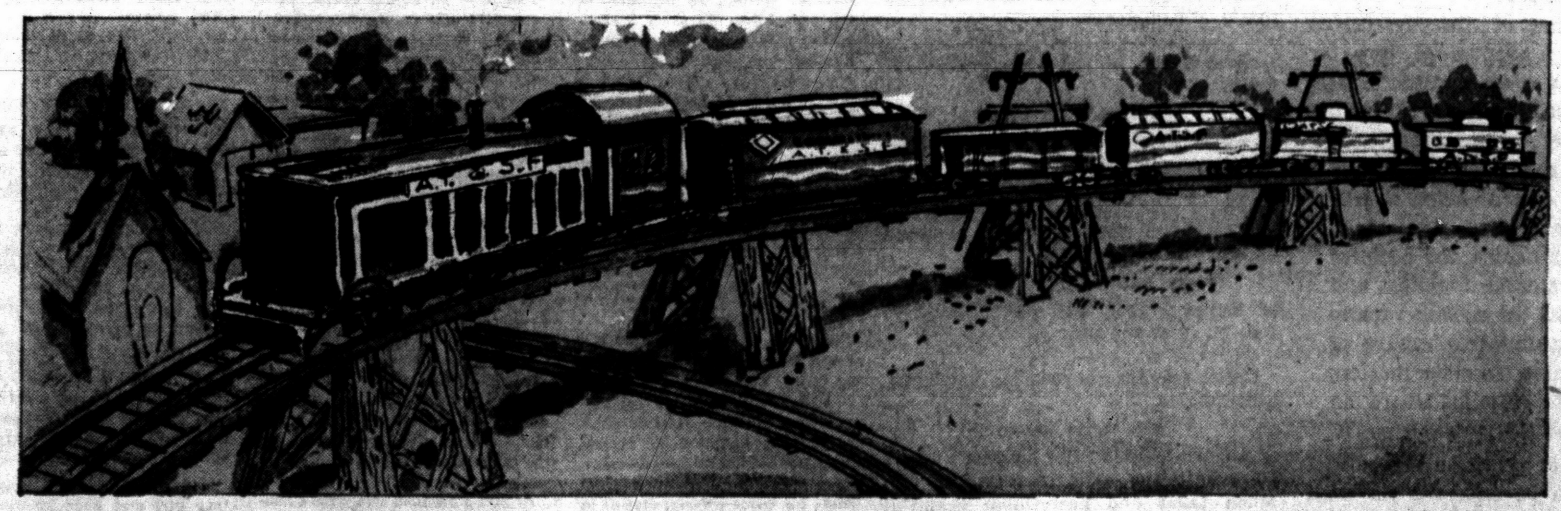

regularly 39.95

now only 19.95

Delight the men in your family . . . whether he's 6'2" or 2'6"! And save dollars, too! We planned this special sale for those far-sighted enough to take advantage of this convenient layaway sale! This remote control electric train goes forward or reverse, and is realistically scaled. Complete with trestle set and village. Train set includes engine, caboose, tank car, box car and gondola.

50c DOWN — 50c WEEK!

Waite's Toy Center—Downstair Floor

Waite's is tops

THE PONTIAC PRESS

Trade Mark Pontiac 13, Michigan Daily Except Sunday
Published from The Pontiac Press Building
Harold A. Fitzgerald President and Publisher

Horace P. Brooks, Executive Vice President and Advertising Director
Russell Barrett, Treasurer and General Advertising Manager
John W. Fitzgerald, Secretary and Editor
Robert B. Tarr, Managing Editor
Howard H. Fitzgerald II, Vice President and Business Manager
East M. Terrywell, Circulation Director
John A. Riley, Promotion Manager
W. Charles Perkins, Retail Advertising Mgr.
George C. Inman, Classified Manager

Entered at Post Office, Pontiac, as second class matter

MEMBER OF THE ASSOCIATED PRESS

The Associated Press is entitled exclusively to the use for republication of all local news printed in this newspaper as well as all AP news dispatches.

The Pontiac Press is delivered by carrier for 40 cents a week; where carrier service is not available by mail in Oakland, Genesee, Livingston, Macomb, Lapeer and Washtenaw Counties it is $12.00 a year, elsewhere in Michigan and all other places in the United States $20.00 a year. All mail subscriptions payable in advance. Phone Pontiac FE 2-8181.

MEMBER OF AUDIT BUREAU OF CIRCULATIONS

MONDAY, AUGUST 27, 1956

Republicans' Platform Will Aid Entire Ticket

There can be no dispute about one achievement of the GOP convention in San Francisco.

The platform unanimously adopted by the delegates in the Cow Palace is a convincing document. Unquestionably it should help the top of the ticket to keep control of the Executive Branch. It also should assist all Senate and House candidates in the campaign they expect will win control from the Democrats.

★ ★ ★

From start to finish the platform is typical Eisenhower Republican doctrine. Running strongly throughout is the party's campaign theme of "peace and prosperity."

Priority is given to balancing the Federal budget. Debt reduction, a tax cut in "the "reasonably near future" and strengthening of our military defenses also are among pledges as well as further efforts toward disarmament. The agriculture plank says the GOP will continue to seek full parity through flexible price supports and research.

★ ★ ★

A highlight of the platform is the declaration of party faith. This lists Republican purposes as the guarding of free institutions, establishing and maintaining a peaceful world and the building of a dynamic prosperity at home.

It also included President Eisenhower's list of principles. Shining through them are his and the Republicans' belief that courage in principle and cooperation in practice make freedom positive.

★ ★ ★

The platform architects and the delegates have done their work well. The result is a party declaration that looks forward—not back. It offers GOP candidates a solid foundation upon which to base with pride their individual bids for victory.

More important, it offers voters the Republican party's guarantee that support of the entire Eisenhower Administration will ensure four more years of good government.

Burmese Disillusioned by Reds' Barter Deals

For solid economic reasons government leaders of Burma are sorry they ever entered into a barter agreement with Soviet Russia.

At the time of the agreement Burma had a surplus of rice for which there was no market. Russia talked the Burmese into trading that rice for cement, among other things. The result is that Rangoon harbor is clogged with cement laden ships.

★ ★ ★

What intensifies the problem is lack of storage facilities and the fact that the cement rapidly is becoming unusable because of Monsoon rains. To make matters worse, more ship loads are on the way and Burma can't use it.

Still another complication is that rice now can be exported for cash which is badly needed. But, unfortunately, half of Burma's exportable rice is tied up by the agreements with Russia and her satellites.

★ ★ ★

Another unfortunate deal is the heavy machinery bought from East Germany under barter agreement. This can't be used for several years, says *U. S. News & World Report*, until industrial development catches up with plans. Similarly, electrical goods from Czechoslovakia flooding Burmese shops are unsalable because they don't fit fixtures in the homes.

Disillusioned by these Red barter deals, hard pressed Burma now is negotiating a $25,000,000 U. S. loan. Meanwhile, one of the safest of all bets is that any Communist who wants to sell Rangoon on another barter agreement will have to be a super salesman.

The prospector, lost in Utah, who kept alive for eight days, until found, on a diet of lizards and cactus must have had an unusually large number of reasons for wanting to continue living.

"Flooded Nebraska Town Evacuates 30 Families." "Parched Missouri City Rations Water."—Adjacent front page headlines. It's a great pity that Mother Nature has such a poor system of distributing weather.

"Most people are smarter than they think they are," says a college professor. Wish he'd name one.

The Man About Town

National Meeting

Home Preparations for Big Event in Scouting in 1957

Grocery bill: Often an expanse account.

Six years ago a great many Boy Scouts from the local

Clinton Valley Council

took an active part in the

National Jamboree

at Valley Forge, Pa. This event, in which over 50,000 scouts participated, takes place only every three or four years. The last one, near Los Angeles, Calif., in 1953, was so far away that not many went from here. The next one returns to Valley Forge, where it will be held July 12 to 18, 1957. From the 10,000 scouts and their leaders in the local council, which includes most of the area of Oakland and Macomb Counties, including Pontiac and Mt. Clemens, plans already are under way to recruit 200 or more. It is none too early for parents of scouts to begin planning for the event. Will your boy be privileged to attend the biggest get together in scouting?

In his interesting collection of old currency.

Clarence P. Eggleston

of 30½ South Saginaw St., has a three dollar bill with a purely Pontiac background. It was issued in 1843 by the

Oakland County Bank

of Pontiac, and bears the signature of its president,

F. A. Williams,

and that of its cashier,

O. P. Rauston,

and surely is a valuable collectors' item.

"I see that the sunflowers are surely reaching for the sun," phones

Mrs. Winifred Hascall

of Drayton Plains, who says her hollyhocks are doing likewise. She has them ten feet tall, which is higher than her sunflowers.

Among the many gifts tendered

Don Eggert

at Birmingham was an aluminum boat, with the suggestion that he might do some cruising on some of the drains he has secured for our suburb.

Dahlia plants 10 feet high and still growing are reported by

Mrs. Hortense Gilman

of Huron Gardens, who has blossoms nearly a foot across.

"Even while in the second division," writes

Bradford Terbush

of Walled Lake, "no team ever gave their patrons so much for their money as the Detroit Tigers."

A sweet pea vine with over a thousand blossoms is reported by

Mrs. Rosalind McCollough

of Keego Harbor, who has counted 50 bees on it at one time.

Coffee grounds are good for hollyhocks, according to

Mrs. Harry Rehan

of Auburn Heights. Her hollyhock plants which get the caffeine treatment are much taller and have more beautiful flowers than those around which she does not dump the grounds.

Verbal Orchids to —

Mrs. Rebecca Huntington

of Bloomfield Hills; eightieth birthday.

Mr. and Mrs. Chauncey Unger

of Birmingham; fifty-second wedding anniversary.

Stephan M. Hegal

of Goodrich; eighty-seventh birthday.

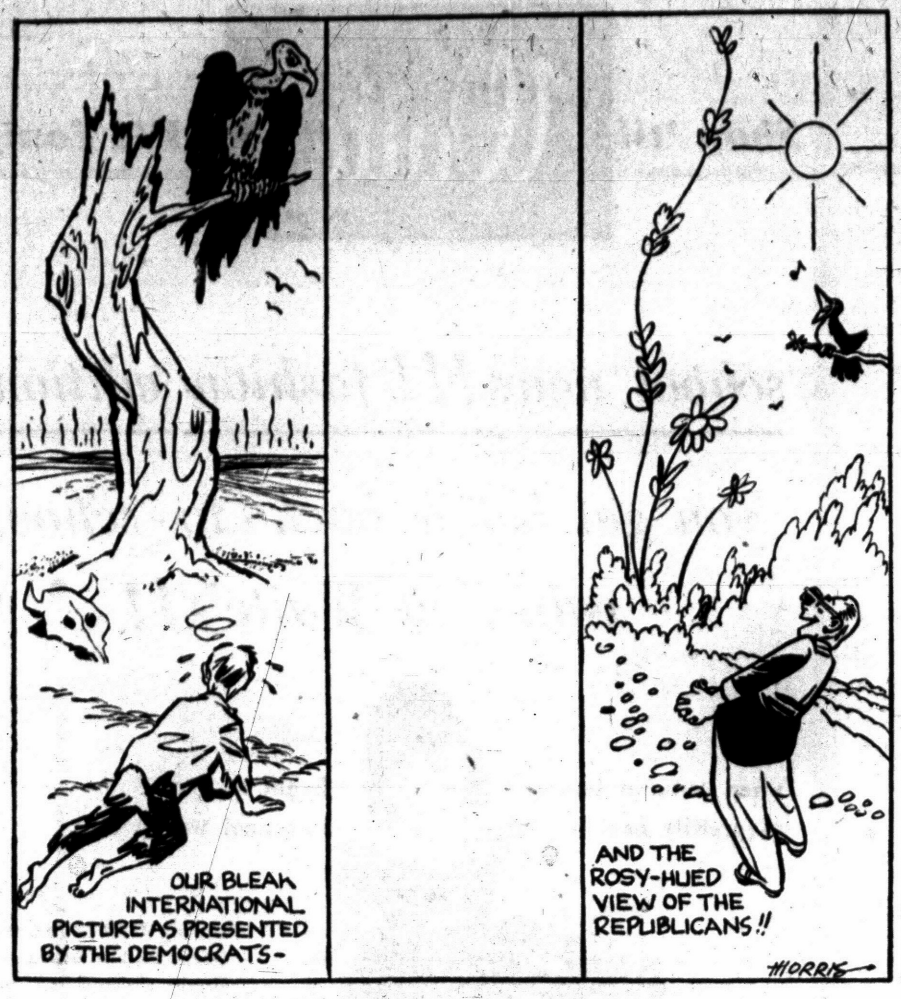

There Must Be a Picture in Between

David Lawrence Says:

GOP Unity Hidden at Convention

EN ROUTE FROM SAN FRANCISCO TO WASHINGTON — There was a big story at the Republican national convention that seems to have been missed by many. But it was plainly revealed if one took the time to talk with representative leaders and delegates from various states who only four years ago were scowling at each other in the Taft-Eisenhower battle. For today there is effective unity such as a major party rarely enjoys.

"Tom Dewey," said a former Taft leader of national prominence, "made the finest political speech of the convention—and he looked like a new Dewey. If he had made such fighting speeches in 1948, we never would have had Truman a second time."

When a party is out of power a long time it usually splits into factions, and doesn't become an effective instrument of political action until its candidate wins the White House. The solidarity evident now has been due to the solid demonstration by President Eisenhower of what he himself calls a "dynamic conservatism" which happens to be closer to the American mood of today than any other brand of political philosophy.

TOLERANCE NOTED

The conservatives, for the most part, feel nowadays that on the things that really matter to them—the maintenance of a sound economy with a sound money system and a restraint on extravagant spending and borrowing—the President has manifested a sincere dedication to historic Republican principles. As for the things that are called "liberal" in the social welfare line, the significant thing is that among conservatives now there is a wise tolerance—a tendancy to adopt a wait-and-see attitude and let the experiments be tested without making the sort of protest that could split the party wide open. Perhaps the best reassurance which could have been given the conservatives on this point was conveyed to them by the President in his acceptance speech when he said:

"Change with principle is progress but constant change without principle becomes chaos."

The unanimous support given Vice President Nixon was not surprising to those who have followed party politics in America. A party in power doesn't choose its candidates at the last minute. Months in advance of the convention the party leaders arrive at a consensus. Stassen's mistake was that for some reason of his own he thought such a unanimity could be upset at the convention itself. He now regrets his miscalculation.

In a broad sense the renomination of Nixon was in itself striking proof of the harmony inside the Republican party. The conservatives had rallied to his support early this year when the first signs of a "dump Nixon" movement were noted.

The two conventions were not much different from those of other years. The convention system is still a cumbersome, unrepresentative conclave which is wholly without sanction of federal law. The Democrats made more noise this time and supplied the basis for more colorful stories in the newspapers but the Republican convention was a splendid example of dignity, forbearance and conspicuous avoidance of

didates. The contrast between the parts played by the two ex-presidents was self evident. Harry Truman came out a political partisan attacks by the two cancasualty of diminished influence while Herbert Hoover emerged a heroic figure.

From its unspectacular beginning to the singing of "God Bless America," after a moving prayer at the close, as the President of the United States stood reverently with bowed head, the Republican convention caught the mood of the country—a satisfaction with the peace and prosperity achieved thus far and a fervent desire that they be continued. The Democrats now will have to prove that change for change's sake isn't their only issue.

(Copyright, 1956, New York Herald Tribune Inc.)

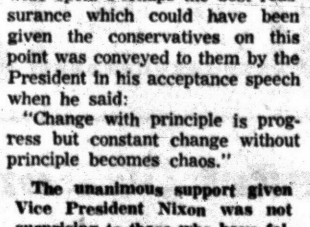

Dr. William Brady Says:

Sugar Harmless to Teeth of Child on Adequate Diet

Conclusions reached, opinions expressed, or recommendations made by the National Research Council in the United States or by the Medical Research Council in England are not necessarily final and irrevocable, but they are not to be brushed aside by angry protests of pipsqueaks and stuffed shirts on either side of the Atlantic.

We doctors—all right, then, say the doctors keep telling you dumb laymen that medicine has made greater strides in the past few decades (no matter how many, just so it covers the period we have been in practice) than in the centuries before our time. And you laymen swallow the boast without question or politely ignore it. But I'm no layman and no gentleman, so whenever I hear this hackneyed hokum, I try to think what discovery or development of the twentieth century can compare with the introduction of anesthesia (1846-47)—but if ever I forget my regard for my own skin and ask such a question in open meeting, I assure you I won't wait around for the reaction.

Here a year ago I said, "Sugar does no direct harm to the teeth."

That was just my naive way of telling what I believe to be the truth—a costly way for me, to be sure, but then readers get what they deserve.

The National Research Council had drawn the same conclusion, or I should say, had reached this conclusion two years before:

"It is not known whether there is a relation between the sugar and refined carbohydrate content of an adequate diet and susceptibility to dental caries (decay of teeth, cavity formation). In any study of the relation of carbohydrates (starches and sugars) to dental caries activity, the adequacy of the diet in question must be guaranteed. This has not been done in a large number of experiments where the refined carbohydrate content of the ration has been increased."

Refined carbohydrate means white sugar, syrup, flour.

Without deigning to address me directly, a dentist evidently had me served with a "copy of letter to the editorial desk" of his home newspaper:

"As a member of the Dental Profession, I object strongly to Dr. Brady's article 'Sugar Does no Direct Harm to the Teeth' . . . Cavities, without exception, occur in the teeth of people who are on high sugar diets . . ."

In 1955 a Medical Research Council Special Report Series 228, Her Britannic Majesty's Stationery Office, London, stated:

"It is clear, therefore, that the high refined-sugar content of our 'civilized' diets, **provided they are otherwise nutritionally good** . . . is not necessarily harmful to the teeth . . . Certainly points to the practical conclusion that, provided a child is fed on a diet as good as that of the average children's residential institution in England, a substantial increase in the amount of sugar in the diet will not affect the child's liability to dental caries within a period of at least two years."

How much longer will the dentists of Yankeeland continue objecting strongly to my teaching what the best dental, medical, and nutrition authorities of the United States and Great Britain find to be true?

A diet which is "adequate," that is nutritionally good, for a growing child must provide **at least 1½ pints (three glasses) of milk;** a serving of cheese; one or two eggs, or some meat or some fish or fowl; one or two vegetables such as fresh or dried peas or beans, coleslaw, salad greens; nuts or peanuts; plain wheat cracked and cooked as preferred, or rolled oats, or brown rice as cereal; or cakes, rolls, muffins, bread or toast made of freshly ground whole wheat flour; and for vitamin C in addition to that green leafy vegetables, fresh fruit in season.

Signed letters, not more than one page or 100 words long pertaining to personal health and hygiene, not to disease, diagnosis, or treatment, will be answered by Dr. William Brady, if a stamped self-addressed envelope is sent to The Pontiac Press, Pontiac, Michigan.

(Copyright 1956)

Voice of the People

Believer in Flying Saucers Disagrees With Editorial

Letters will be condensed when necessary because of lack of space. Full name, address and telephone number of the writer must accompany letters but these will not be published if the writer so requests unless the letter is critical in its nature.

In answer to the recent editorial descrediting flying saucers, it seems to me that not just this paper but just about all our national papers cater to the wishes of the Air Force.

I probably have to go along with your info on our new plane that will do over 1900 mph., but that's as far as I'll go. To think that people would confuse a saucer with a plane is absurd. Flying saucers have been recorded for centuries. They have been clocked at doing more than 10 times the speed of ours. They have been seen by some of our most reliable Air Force and commercial pilots. Are you going to discredit them for imagining things?

What I would like to know is where you got your information explaining away 99 per cent of sightings? The latest Air Force report was that 75 per cent were caused by natural causes, hallucinations and hoaxs. But they even go so far as to admit that the remaining 25 per cent are unexplained and filed as such.

And where do we lowly humans get the idea that we are the only privileged creatures in this universe? With millions of planets, even our well-known astronomers admit the possibility of inhabited worlds is great. If that is so, why couldn't they be more intelligent than the people of this planet and therefore more advanced?

Of the over 200 reports in 1955, only about 10 per cent were watered and reported by our national newspapers. Can't you publish flying saucers reports for the sake of your ardent readers? I've never been to the moon, but I know there is one. But maybe if the Air Force had its way, all of us UFOlogists would be deported to the universe of the moon people.

R. L. Humphreys
261 Whittemore

'Golden Youth' of Russia Cause Plenty of Trouble

By JOHN H. MARTIN
INS Foreign Director

Soviet Russia, land of many revolutions, is having "jet set" trouble.

The Russian version of juvenile delinquency must be serious, otherwise it would not appear in the controlled press.

Komsomolskaya Pravda, the Communist youth organ, has told a story of the sons of two Soviet cabinet ministers being implicated in a case involving three girls, daughters of Soviet officers. The girls have been arrested on charges of thievery and debauchery.

For some years now it is evident, from glimpses through the Soviet press, that the authorities in Moscow have been fighting against "golden youth."

In their phraseology this means the adolescent sons and daughters of high officials. This includes the Russian version of "zoot suiters."

DRUNKEN ORGIES

The girls in this latest case were accused of "drunken orgies" with the sons of Foreign Trade Minister Kabanov and Heavy Engineering Minister Serpukhov.

* * *

The newspaper complained that the girls were spoiled children who never had worked in the Soviet Socialist dream of paradise, who spent much time reading cheap Western mystery stories, and who indulged in Western-style clothing.

An earlier article in the same newspaper described Western-style clothing for girls as:

"A rather nice coat fastened by a strange belt and cheap buckle," a purse similar to a suitcase of large proportions, hanging from the shoulder, and kapron (nylon-type) stockings with black heels."

* * *

Another newspaper, Sovietskaya Kultura, complains of the dress habits of certain young girls, and says that they "wear dresses stretched tight on their figures to the point of indecency." It continues:

"The skirts are slit. Their lips are bright with lipstick. In summer they are shod in 'Roman sandals.' Their hair is done in the style of 'fashionable' foreign film actresses."

STRANGE MIXTURE

Izvestia, the government official newspaper, and Komsomolskaya Pravda both describe the dress of the Moscow zoot-suiters as a strange mixture.

* * *

Some dress in tight green trousers that tuck into their boots. There are yellow jackets and "foreign" ties with parrots painted on them.

Shoes are narrow but at least two sizes large in length so that the toes turn up.

The hair of the sons of a revolution now almost four decades old? "Invariably long."

Portraits

By JAMES J. METCALFE

Not all the major problems and . . . The worries on our shelves . . . May be identified as those : . . We bring upon ourselves . . . There are some incidents when we . . . Are not so much to blame . . . And certain times when we feel free . . . Of any share in shame . . . But are not these occasions rare . . . And these exceptions few . . . As oftentimes we agitate . . . The deeds that others do? . . . The most responsibility . . . Belongs to us alone . . . If we are honest, and admit . . . The failures are our own . . . We may believe ourselves to be . . . The victims of abuse . . . But when we analyze ourselves . . . We have no real excuse.

(Copyright 1956)

Looking Back

15 Years Ago

HANDS OFF U.S. aid, Russia warns Japs.

DETROIT TRANSIT workers choose AFL union.

20 Years Ago

GMC TO BUILD assembly plant.

HULL TELLS Spain that U.S. insists on freedom of seas.

THOUGHTS FOR TODAY

And he that is courageous among the mighty shall flee away naked in that day, saith the Lord.—Amos 2:16.

* * *

He holds no parley with unmanly fears,
Where duty bids he confident steers,
Faces a thousand dangers at her call,
And, trusting to his God, surmounts them all.
—Cowper.

Case Records of a Psychologist:

Fight Ghost of Hubby's Old Flame

Opal is a very lovely bride, but devastated in morale because she finds her husband still dreams of his former sweetheart. Can she win him away from this romantic memory? You bet she can, if she will follow the strategy outlined below! For a real wife can beat the most glamorous ghost if she just plays her cards seductively.

By DR. GEORGE W. CRANE

Case S-349: Opal G., aged 22, has been married for six months.

"But I am terribly unhappy about one thing," she confessed.

* * *

"My husband had been in love with another girl. She eloped with another fellow. Then I came along.

"We dated for a year. Oh, I knew that Frank didn't love me, at least as much as he did the other girl.

"However, I thought everything would turn out right in the long run. He had told me all the facts, so I entered marriage with my eyes wide open.

"But he still grieves about the other girl and once he even told me he thought we made a mistake by getting married. So I feel simply terrible.

"Dr. Crane, will he always love this other girl?"

LOVE CHANGES

Many wives are in the same boat with Opal. They caught their husbands on the re-bound.

But don't let that worry you unduly. You can make a man fall in love with you, just by going through the proper motions.

Frank's pride is hurt because the other girl eloped and left him. In his imagination, he thinks about her because she also represents the mass of youthful romantic ideals he had woven around her.

But Opal is pretty and a fine girl who makes him an excellent wife. So if she will just continue to play her cards seductively, she can banish all jealousy of Frank's former fiancee.

For love can be developed. In fact, we psychologists can take any man a girl may mention, even including somebody she



dislikes intensely, and soon have them ardently in love with each other.

All we demand is that they shall do and say our prescribed list of items. They must simply act devoted. Soon they will really become that way.

* * *

"Act the way you'd like to be," runs a truism of psychology, "and soon you'll be the way you act."

HOW TO CREATE LOVE

A man must respect and admire a girl in order to love her truly, so she must stand out for her idealism and defend her moral principles with spunk.

"Oh, but Dr. Crane," girls will protest, "I know a lot of girls who are no good but men seem attracted to them."

Yes, that is sexual attraction. A man may be sexually interested in many women even though he hates them, so a smart girl must learn the difference between male interest in sex versus his true love.

Men regard women as being custodians of culture and morality and religion, so females who smoke and drink and tell risque stories, may pal around with men but they seldom get engagement rings.

Even then, it is usually because the male has been fooled temporarily by their clever camouflage.

* * *

So maintain your idealism; then share as many happy experiences as possible with your husband.

These include delicious meals, and mutual attendance at ball games and parties, as well as physical love.

Pay him daily compliments, for on his chest is that universal motto, "I Want to Feel Important." Smile and be jolly, and kiss him with fervor.

Then time will play into your hands. And for further specific advice, send for the 200-point "Tests for Husbands & Wives," enclosing a stamped return envelope, plus 20 cents.

Always write to Dr. George W. Crane in care of The Pontiac Press, Pontiac, Michigan, enclosing a long 3c stamped, self-addressed envelope and 20c to cover typing and printing costs when you send for his psychological carts and pamphlets.

(Copyright 1956)

Women Survive 175-Foot Slide

Avalanche in California Carries Card Players to Highway Below

SANTA MONICA, Calif. (INS)—Four women rode an avalanche down a 175-foot bluff Sunday at Santa Monica and miraculously escaped death.

* * *

Two of the four were injured and are under treatment for spinal fractures in California Hospital, Los Angeles.

The seriousness of their injuries has not been determined, but both are expected to recover.

At the foot of the bluff two youths in a car escaped death because the driver noticed the landslide in time to veer to the far side of Pacific highway and avoid being buried under tons of earth.

The avalanche covered the highway, one of California's main north-south traffic arteries, to a depth of 25 feet at its deepest point.

The women were playing cards near the edge of the palisades overlooking the ocean when the earth gave way under them.

Still seated in their chairs, they went down with the falling earth and, somehow missed being buried as the avalanche catapulted across the highway.

* * *

The women are Mrs. Lucille Glenn, 48; Mrs. Eugene Baughman, 72; Mrs. Norah Hayward, 63, and Mrs. Maude Hankerman, 64. All work at a department store in Los Angeles.

Mrs. Glenn and Mrs. Hankerman were injured.

The loosened earth roared down just as Bobby Sullivan of Los Angeles drove by in his convertible. His car was partly buried. Neither he nor his passenger, Jim Loftus, 22, of San Jose, Calif., was hurt.

Penny Ante Present

CIUDAD REAL, Spain (INS) — A newly-wed couple was thrilled when a wedding present from a group of friends arrived in a large crate. But their excitement died when they found it contained 20,000 coins each worth the equivalent of one-tenth of a U. S. cent.

Educators Urge:

Finish High School Then Seek Employment

Top local and national educators are urging teenagers not to forsake the classrooms come fall, in search for employment.

Dr. Dana P. Whitmer, Pontiac superintendent of schools, has joined with James P. Mitchell, secretary of labor, and Herold C. Hunt, acting secretary of Health, Education and Welfare, in making the plea.

* * *

They have also asked industrial and educational leaders to steer all young people who have not graduated from high school back to the books.

They stressed the value of a high school diploma and the basic education it represents to citizens called upon to make important decisions daily in the home, in the community and at work.

Dr. Whitmer said a high school education benefits a person both personally and socially.

First of all, a student who finishes high school will be "better able to live a useful, self sufficient life and be happier and more successful in every way."

He continued, "Secondly, society profits from a citzenry that is well educated and profits more from students who are graduated from high school."

Secretary Mitchell said, "Education provides the knowledge and skills which our nation's expanding work force requires.

"A high school diploma not only provides easier access to a worthwhile job, but also helps on the road to advancement and higher income," he added.

* * *

"Young people in entering the armed services or employment, or in taking on new responsibilities as citizens or parents can succeed better in their endeavors if they have completed a high school course of study," Acting Secretary Hunt said.

"The expression, 'To earn a living is to learn a living,' is very important today," he added.



CHICKS IN THE HAY — It's one better than turkey in the straw, as a sextet of California beauties add glamor to a pile of hay. The bevy of barnyard beauties was publicizing a county fair at Santa Rosa, Calif.

Daniel Leads in Texas Runoff

Senator Slightly Ahead in Race for Governor; Foe Won't Concede

DALLAS (INS)—U.S. Sen. Price Daniel appeared today to have edged out attorney Ralph Yarbrough in the Democratic runoff election for governor of Texas.

With only about 600 votes to be counted, the Texas Election Bureau's last Sunday report gave Daniel a lead of 2,533.

Daniel, a conservative from Liberty, piled up 697,732 votes to 695,209 for Yarbrough, liberal-loyalist candidate from Austin, in the unofficial tally from all 254 counties with 236 complete.

Yarbrough refused to concede, saying the official canvass tomorrow could change the outcome.

WAITING AWHILE

Daniel said he will not resign his Senate seat until "we get the official count."

National party loyalty was the key issue in the election.

Yarbrough claimed to be "the only true Democrat" in the race.

Daniel bolted the Democratic party with Gov. Allan Shivers over the tidelands oil issue in 1952 and supported the Republican presidential ticket.

Fights Bad Publicity

SEATTLE (AP)—Mrs. M. R. Andreassen was impressed by the teenage boy who stopped and changed a flat tire for her and a woman companion. "He wouldn't take any pay," she explained. "He said he wanted to combat some of the bad publicity teenagers get."

Gal Groundhog Wakes Family Promptly at 5 A.M.

JERSEYVILLE, Ill. (AP) — Oscar, the female groundhog, is as smart as an alarm clock. Promptly at 5 a.m., she jumps into the bed of Mr. and Mrs. Robert Crochett and awakens them.

Oscar has been a lovable groundhog, learning to whistle for a nursing bottle when she was cared for while a baby.

But her plush apartment residency is coming to an end. She chews on the furniture. She just can't stay away from the chair legs.

Oscar had best look alert when she's put out on a farm for there's a 25 cent bounty in Jersey County on the head of groundhogs.

Ex-Ecorse Police Chief, Retired 11 Years, Dies

ECORSE (INS) — George A. Moore, police chief in Ecorse for 15 years before his retirement in 1945, died yesterday at his home following a six-months illness.

Moore, a lifelong resident of Ecorse, had also served as fire chief, police marshal and village president. Since retirement, he had been working in a barber shop he owned since 1931.

Baby Sitting Pool Solves Family Woes

DELAWARE, Ohio (AP) — Got a baby-sitting problem? Form a baby-sitting pool.

Eleven families here with a total of 20 children have done just that. Mothers take turns baby-sitting for one another.

Each sitter has a certain number of hours credited to her account. If a mother has four hours of sitting time accumulated, she's entitled to at least four hours of baby watching from other members of the pool.

No money is exchanged, just services.

Israeli Citrus Boosted

became known as Oropesa ('weight of Agriculture reports plans to expand citrus-fruit groves to cover 66,000 acres by 1959, a 30 per cent increase over the present area covered by citrus. Other fruit and vine crops are to be increased from 7,000 to 14,000.

VISIT or CALL
MICHIGAN FIRST AID
for
SICK ROOMS and INVALID BEDS
MEDICAL and INDUSTRIAL
FIRST AID SUPPLIES
LI 2-3027 JO 4-6847
1621 S. Woodward Ave.
3 Doors North of 10-Mile
Royal Oak


Glenn H. Griffin

Sparks-Griffin
FUNERAL HOME
"Thoughtful Service"
46 Williams St. Phone FE 2-5841
24-Hour Ambulance Service

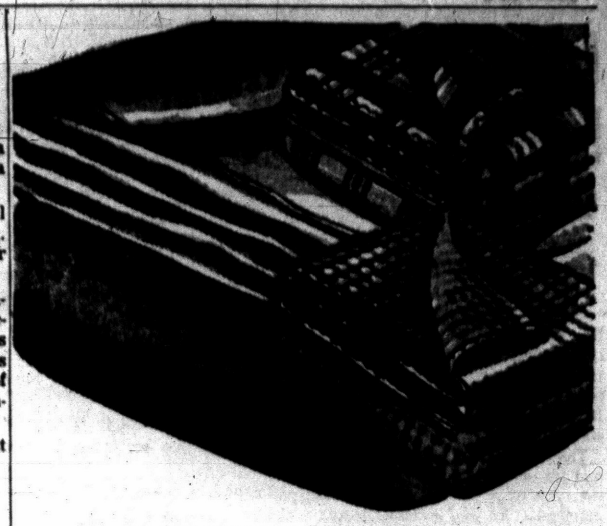

Blanket SALE

Choice of rich solid colors or Indian designs $1

Famour Beacon cloth blankets at savings! Pick from brown, red, maroon, navy, blue or brilliant Indian-type designs! They're 50x72-inches . . . ideal for football games, car robes, cottages and the beach! A sensational value while they last!

4 WAYS TO BUY: • Purchase Coupon Credit • Cash • Easy Term Credit • Layaway

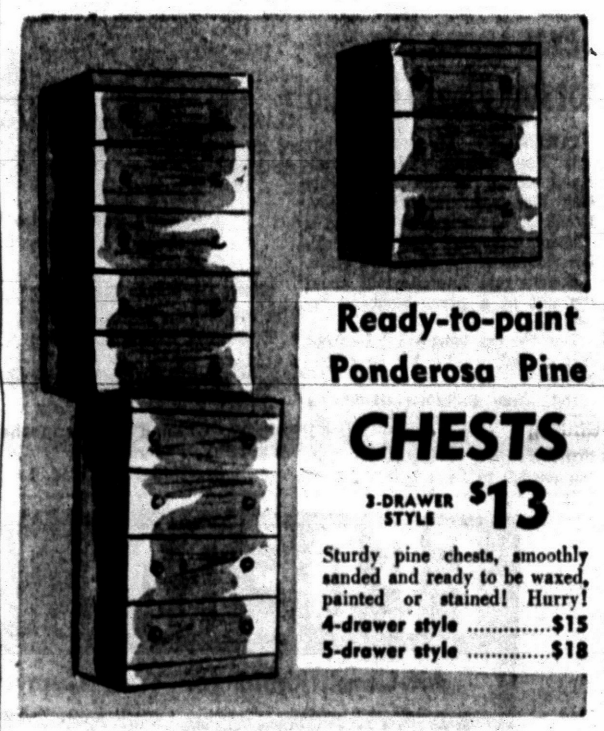

Ready-to-paint Ponderosa Pine CHESTS
3-DRAWER STYLE $13
Sturdy pine chests, smoothly sanded and ready to be waxed, painted or stained! Hurry!
4-drawer style $15
5-drawer style $18

OPEN MONDAY 9:30 to 9 P.M.



'Skippies' panty by FORMFIT slims you . . . for campus or career
6.50
Fabulous figure flattery and absolute action comfort with Formfit's nylon power net panty girdle with satin elastic panels! White only! In sizes S-M-L.
Matching girdle that molds as it holds.....6.50
Formfit's Nylo-Braid 'Romance Bra' 2.00

Lingerie Sale
Easy-to-care-for styles in nylon flannelette, plisse
1.66
Slips, petticoats, gowns and waltz gowns in soft pastels and prints! Easy-care fabrics with dainty trims or in tailored styles! Well-made, full-cut lingerie at savings! Misses' and women's sizes in group.
Better lingerie at terrific savings.....2.66

Repeat Sale
Orlon* slipons, cardigans featuring interlock knit
3.44 CARDIGANS 2.44 SLIPONS
INTERLOCK KNIT . . . a much closer knit of finer yarns . . . combined with Hi Bulk Orlon* assures you a long-wearing, easy-washing sweater that will keep its shape and beauty wash after wash! Kitten-soft. 34-40.
*DuPont's acrylic fiber

Cannon and Pepperell
White Muslin SHEETS
1.88 72x108" REGULAR OR TWIN FITTED
2.08 81x108" REGULAR OR FULL FITTED
42x36" matching pillow cases..... 44c
Smooth, even-textured, snowy white muslin with over 130 threads per inch! Practical and easy to launder, they keep their firm beauty wash after wash! Percale sheets, too, so satiny and luxurious, are offered at fantastic savings in Federal's White Sale! Ideal for gifts, too, so stock up now on these famous-make sheets! Smash savings, so hurry to Federal's!

Save on Cannon white percale sheets
72x108" regular or twin fitted.....2.49
81x108" regular or full fitted 2.79
42x38½" percale pillow cases.....65c

Save on Cannon colored percale sheets
72x108" regular or twin fitted.....2.99
81x108" regular or full fitted.....3.29
42x38½" matching percale pillow cases....75c

Berkshire Nylons
1.09 REG. 1.35 1.19 REG. 1.50 1.29 REG. 1.65
20% OFF SALE!
Choose from Berkshire's many styles . . . every pair with the famous Nylace Kantrun Top and Toe-Ring that stops top or toe runs and makes sheerest nylons last longer. All in new fall shades!



Perfect mingle-mates for your Orlon* sweaters!
NEW FALL SKIRTS
3.44
Swings, sheaths, circles, pleats and unpressed pleats with button detail pockets, belts and many other novelty treatments! All in popular fabrics and colors in sizes 22-30! Hurry!

FEDERAL dept. stores SAGINAW AT WARREN, PONTIAC Open Mon., Thurs., Fri., Sat. Nights to 9

FEDERAL'S
Air-Conditioned for Your Comfort

Ezio Pinza Hit by Mild Stroke

64-Year-Old Singer Hopes to Work Again After Recovering

CERVIA, Italy (AP)—Singer Ezio Pinza has suffered a slight paralytic stroke and canceled his contract to appear in a new Broadway play. But his wife indicates he hopes to be able to return to the stage.

The 64-year-old operatic basso and musical comedy star is under the care of physicians at his summer villa in this seaside resort, 15 miles from his childhood home —Ravenna.

He was reported resting comfortably and able to sit in an armchair. His wife said Pinza "suffered no permanent injury" from the attack Friday and there was "no reason to say he will not be able to work again."

Pinza, who starred in the hit musical comedies "South Pacific" and "Fanny" after a long career in opera, had been scheduled to begin rehearsals for his first non singing role in "A Very Special Baby" Sept. 17 in New York.

Mrs. Pinza said Pinza's doctors yet did not know when he will be able to return to the stage, but she called the stroke "a light one."

The star's attorney in New York, Harold H. Stern, said Mrs. Pinza had advised him one of her husband's legs was partially paralyzed.

Pinza joined New York's Metropolitan Opera Co. in 1926, winning critical acclaim and a big following for his rich basso and acting ability. For two decades he was a leading member also of the San Francisco and Chicago Opera Assns.

He took Broadway by storm as the romantic Emile de Becque in "South Pacific" in 1949. Later he starred in three Hollywood films, "Mr. Imperium," "Tonight We Sing" and "Strictly Dishonorable."

Texas Spoon Too Big for Any Mouth in Ohio

COLUMBUS, Ohio (AP)—Cowboy star Roy Rogers told a grandstand crowd at the Ohio State Fair last night that Ohio's Gov. Frank J. Lausche had received a "Texas teaspoon" from Gov. Allan Shivers of the Longhorn State.

Rogers said Lausche told about the gift at a press luncheon recently.

The "Texas teaspoon," Lausche was quoted, was as big as a soup ladle.

The Ohio governor reportedly wrote Shivers, thanking him for the teaspoon, but added that he "couldn't find a mouth in Ohio big enough to fit it in."

New Convention Badge Declares 'I've Had It'

By EARL WILSON

SAN FRANCISCO—They put out a Republican convention badge that reads "I've had it."

And I have. Bring the aspirin.

I should have known we were on the Gold Coast when I arrived here a couple of years ago—no, it was last week—and was met by a Cadillac.

Another reporter was also met by a Cadillac.

"Hey, my chauffeur can beat your chauffeur," we yelled at each other.

A gent named Stear Hopps gave a party in his two bedroom house. The two bedroom house cost $700,000. That's $350,000 a bedroom.

Everybody was sort of embarrassed speaking about money (except me). Art Linkletter was quelled into accepting $50 to m. c. the Governors ball though he wanted to work for nothing.

"The union wouldn't let me," he said. "I used to work in this town 20 years ago and I also got $50 then. Guess I haven't got any better since."

Randolph Churchill is poor relations here.

"When we come to America, we're allowed 10 pounds or $28 a day," he told me. "At the St. Regis in New York, my room costs $29 a day so I'm $1 behind in the daily battle of life before I have breakfast, but I make out better here by doing a bit of television."

But Mrs. Karl E. Mundt, wife of the Senator, wouldn't talk money—she talked names.

Seems when she mentions her name over the phone, people confuse her with Muntz television, founded by ex-used car dealer Madman Muntz.

"I phoned one senator here to accept an invitation," she said, "and when I told his secretary my name, she said, 'I'm sure the senator's too busy to talk to you—he already has a television set.' "

THE MIDNIGHT EARL . . .

The Walter Slezaks, who flew to Europe Saturday, went on different planes—'cause the stars told 'em to . . . Humorist Joe Laurie Jr.'s widow died after a fall . . . Frank Sinatra will have his three kids in Atlantic City during his 500 Club stint there . . . Coast duo: Gary Crosby and belly dancer Nejla Ates . . . Dotty Craig is one of the 1,000 instructors attending the Dance Masters Convention here.



DOTTY

The Lana Turner-Lex Barker H'wood shack is for sale at only $150,000 . . . Elia Kazan signed Eli Wallach for another film in '58 . . . Sally Rand won't bring her "Merchant of Venice" to town: says it's "too square for New York."

Don Juan, son of Spain's late king, is doing B'way bit parts . . . CBS is hunting for a set of pretty dancing twins for its Cole Porter spectacular . . . Music Corp. of America insured one of its execs, Lou Wasserman, for $3,500,000 . . . Jane Powell's ex-husband, Geary Steffan, will do a TV cigaret commercial.

Earl's Pearls . . .

Most people who flee from temptation usually leave a forwarding address.—Quote.

WISH I'D SAID THAT: "Why," sighs the London Male, "does the loudest snorer always get to sleep first?"

TODAY'S BEST LAUGH: A woman asked author Leonard Levinson, "If I buy your book on reducing, how much can I lose?" Answered Len, "$4.95."

Mickey Mantle, recording a song with Teresa Brewer, kept singing offkey. Finally a musician called out, "Put in a pinch-singer!" . . . **That's earl, brother.**

(Copyright 1956, The Hall Syndicate, Inc.)

WHAT'S MY LINE?

INSTRUCTIONS: Each word is related to my work. Unscramble as few as possible to guess my line. Answer appears under arrow, reading downward.

I AM A . . . . . ▼



1 TEME
2 LASCE
3 SYDUT
4 GINFER
5 EWGA
6 RATLI
7 ONINU
8 GABARIN

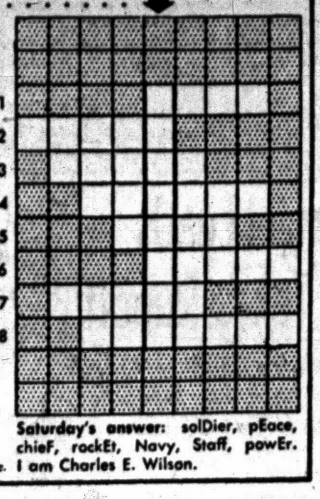

Saturday's answer: solDier, pEace, chieF, rockEt, Navy, Staff, powEr. I am Charles E. Wilson.

9-27

© 1956 What's My Line, Inc.

Eating, Comics Interest Boy After Rescue

SEATTLE (AP) — Snatched from almost certain death after a week in a mountain wilderness, plucky Richard Mizuhata rested in a hospital today and his main concern was catching up on the meals and the comics he missed in his lonely wanderings.

Doctors said Richard, 13-year-old Japanese-American Boy Scout, was showing an "amazing comeback" from his seven days and six nights with little food or water on the slopes of Mt. Rainier, 50 miles southeast of here.

The boy wandered away from a group of Scouts who were hiking down a trail in the rugged Carbon river section of Mt. Rainier National Park.

Weak from hunger and almost helpless, he was found Saturday by Paul Uno, 36, a Seattle mail carrier and one of a small army of volunteers who answered the call of park rangers for assistance.

$349 Ain't Hay — Not for This Farmer

SCOTTSVILLE, Ky. (AP) — Moda G. Taylor will tell you $349 ain't hay.

But he lost the money in the hay baler just the same. His wallet fell out of his pocket and into the machine.

Yesterday, the 44-year-old farmer was notified the Federal Reserve Bank in Washington would redeem the loss since serial numbers were still visible on the chewed-up money.

"But from now on," said Taylor, "I will leave my pocketbook at home while baling hay."

Believe Latest MIG in Use in East Germany

ORANIENPURG, East Germany (AP)—Western correspondents saw a silver MIG19, Russia's secret jet fighter, zip past at supersonic speed at an air show yesterday—the first hint the new plane may be in service at Soviet forward bases in Germany.

The swept - wing, twin - engine MIG is the Russian challenge to the new American F100 jet fighter. It has never before been spotted and identified outside of recent Moscow air shows.

A French-Cambodian airline will be organized in Phnom Penh.

Hungarian Natives Told They Can Go to Homes

VIENNA (AP)—Hungarian Premier Andras Hegedus says persons evacuated from the Communist nation's border territories can return to their homes.

Those willing to return will receive a government grant of $430 and also can borrow up to $860, Hegedus said.

Keep Your Eye On The Flying Saucer



WATCH THE PONTIAC PRESS!

INSURANCE **DISCOUNT** RATES ON **PRIVATE PASSENGER AUTOS**

Investigate: If your current policy does not offer these advantages . . . call us!

- DISCOUNT FOR NON DRINKERS
- DISCOUNT FOR ACCIDENT FREE DRIVERS and Young Drivers with Training Certificate.
- 25% DISCOUNT ON FAMILY SECOND CAR
- No Extra Charge for women under 25 years of age.



Brummett-Lincicome, Inc.
377 S. Telegraph
FE 4-0588 Parking



FEDERAL'S
Air-Conditioned for Your Comfort



Sale!
Webcor 'Pixie' PORTABLE

LIST 29.95 **19.98** Easy Terms

The 'Pixie' will play 3 speeds, 78, 33⅓ and 45 RPM. And it will play 7, 10 and 12-inch records with beautiful bell-clear tones. Has turnover cartridge. Smart carrying case is lightweight and scuff-resistant. Terrific value at this low price.

FEDERAL'S
Air-Conditioned for Your Comfort

SEPTEMBER **super Specials**

FAMOUS-MAKE APPLIANCES, TELEVISION and HI-FI

NO MONEY DOWN



WESTINGHOUSE

Big family-size refrigerator at giant savings!

$199

LIST 239.95

Provides utmost convenience in compact 9.1 cu. ft. refrigerator. Big freezer stores 39 lbs. of foods. Full-width Humidrawer. Egg shelves, handy butter chest and deep shelves in door. When you see it you'll agree it's a sensational buy!

Delivered, Hooked-up, Serviced and Warranteed



Deluxe laundromat

List 319.95 **$239**

The finest in Home laundry equipment at a budget-price. Features handy Laundrofile, Agi - Tumble washing action. Buy it and save!

Delivered, Installed, Serviced

Electric dryer

List 239.95 **$199**

The perfect mate for your Westinghouse washer. At equally fine savings. Saves you many hours work each week. Just $199 at Federal's!

Delivered and Serviced

FEDERAL dept. stores SAGINAW AT WARREN, PONTIAC
Open Mon., Thurs., Fri., Sat. Nights to 9

Voting Amendment Is 36 Years Old

Women Make Fine Record in Political Life

By PHYLLIS BATTELLE

SAN FRANCISCO (INS)—Thirty-six years ago today Washington finally decreed, in a posthumous move, that old Susie B. Anthony had not lived and died and cursed the male sex in vain.

* * *

The 19th Amendment was passed, awarding women the right to vote.

Ah, what fear must have prevailed in Washington that day!

Who knew but what these homemakers and Wednesday bridge-clubbers would snafu the entire political system and turn caucuses into tea parties? Who knew but what Francis X. Bushman would be the next president of the United States on a landslide ladies' vote?

Who knew but what there would shortly be so many women in Congress that organdy curtains would drape the great Senate gallery, and babies would outblast senators from the balcony?

More than one gentleman must have gone home that night, in 1920, and berated his wife on the dangers of becoming a politician and the wonders of remaining a woman.

SMOKING, BOBBING

Women were already smoking cigarettes and bobbing their hair and contributing in other startling ways to the public madness.

Now this . . .

* * *

Well, it all turned out pretty fine, mainly because women refused to get all het up about the idea. Somehow in those days they were too busy having children to take serious advantage of their equal rights and privileges.

Love was bigger than politics. So was mah jong.

It was to be expected, naturally, that the interest of ladies in voting and politicking would grow gradually. Like the use of frozen foods and the building of Rome, these things don't happen in a day.

The idea caught on in a big way only in the last decade, after women had lived and matured and slaved their way through World War II.

* * *

It has built up to the biggest pitch in history now, and not only do more American women vote in national elections than men, but they actively participate in politics to the point where some states now sent 50 per cent women delegates to national conventions.

HALF AND HALF

Florida and Montana each sent delegations that were half and half, male and female; and from several other states came more than 40 per cent femininity in the delegation.

Many caucus rooms in San Francisco last week, in fact, more closely resembled orderly and fashionable garden club meets than the traditional smokey hassle.

The Republicans polled their girls and discovered that the composite woman delegate is 52 years old, has one child and anywhere from 1 to 25 grandchildren, and still considers homemaking her first and foremost career.

Thirty-six years ago we bet the most optimistic amendment makers didn't dream women could be this hard-working and sound-thinking.

That they have managed to help manage the country so willingly, without losing their grip on the family, is—as President Eisenhower and his friends will tell you—admirable.

* * *

Blessed be the 19th Amendment, the men who passed it, and the ladies who made it a success.

Unknowing Policemen Open 'Bombed' Suitcase

NEW ORLEANS (AP)—A whirring noise from an unclaimed suitcase brought firemen, police and a bomb expert to Union passenger terminal last night.

The expert diagnosed the sound as a time bomb and ordered the container soaked in water overnight.

Two unidentified policemen, who had missed the feverish activity, saw the wet container, opened it and found a battery-operated phonograph whirring merrily inside.

Pappy Won't Forget These Three Birthdays

NEW YORK (AP)—A new ABC-TV show, "Lawrence Welk's Top Tunes and New Faces," makes its debut Monday, Oct. 8, at 9:30 p.m. EDT.

(Advertisement)

FALSE TEETH That Loosen Need Not Embarrass

Many wearers of false teeth have suffered real embarrassment because their plate dropped, slipped or wobbled at just the wrong time. Do not live in fear of this happening to you. Just sprinkle a little FASTEETH, the alkaline (non-acid) powder, on your plates. Hold false teeth more firmly, so they feel more comfortable. Does not sour. Checks "plate odor" (denture breath). Get FASTEETH at any drug counter.

SAVE FOR SCHOOL WHY DON'T YOU? FREE FREE



• SEWING COURSE Included with the purchase of machine.

Home Demonstration

FEATURES
- sew light
- forward and reverse switch
- luggage case
- new foot control

BUY A PAY ONLY $1.25 per week



limited supply $22.50

CALL FE 2-9143 NOW!

Wonderful buy... WHY WAIT?

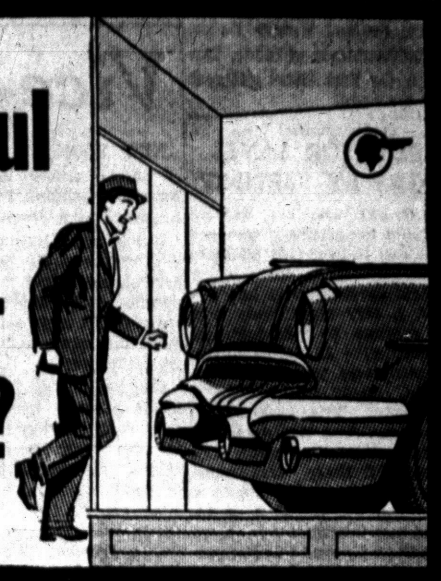

Get America's best buy on America's top car! Big, new Pontiac powered by action-packed 227-h.p. Strato-Streak V-8 . . . luxury car features . . . limousine ride with 124" wheelbase, rugged X-member frame. Pontiac prices start *below* 43 small-car models!

AUGUST IS THE TIME TO TRADE
1. SUMMERTIME IS FUN TIME! The greatest glamour, comfort and go on wheels will double your fun.
2. SUMMERTIME IS TRAVELING TIME! America's most economical V-8 will save a big part of your trip costs.
3. SUMMERTIME IS TRADING TIME! Your present car is worth more to us now than it ever will be again.

PONTIAC RECENTLY BROKE 54 NASCAR ENDURANCE AND SPEED RECORDS AT BONNEVILLE, UTAH

Pontiac

SEE YOUR PONTIAC DEALER



Have a real cigarette— have a CAMEL!

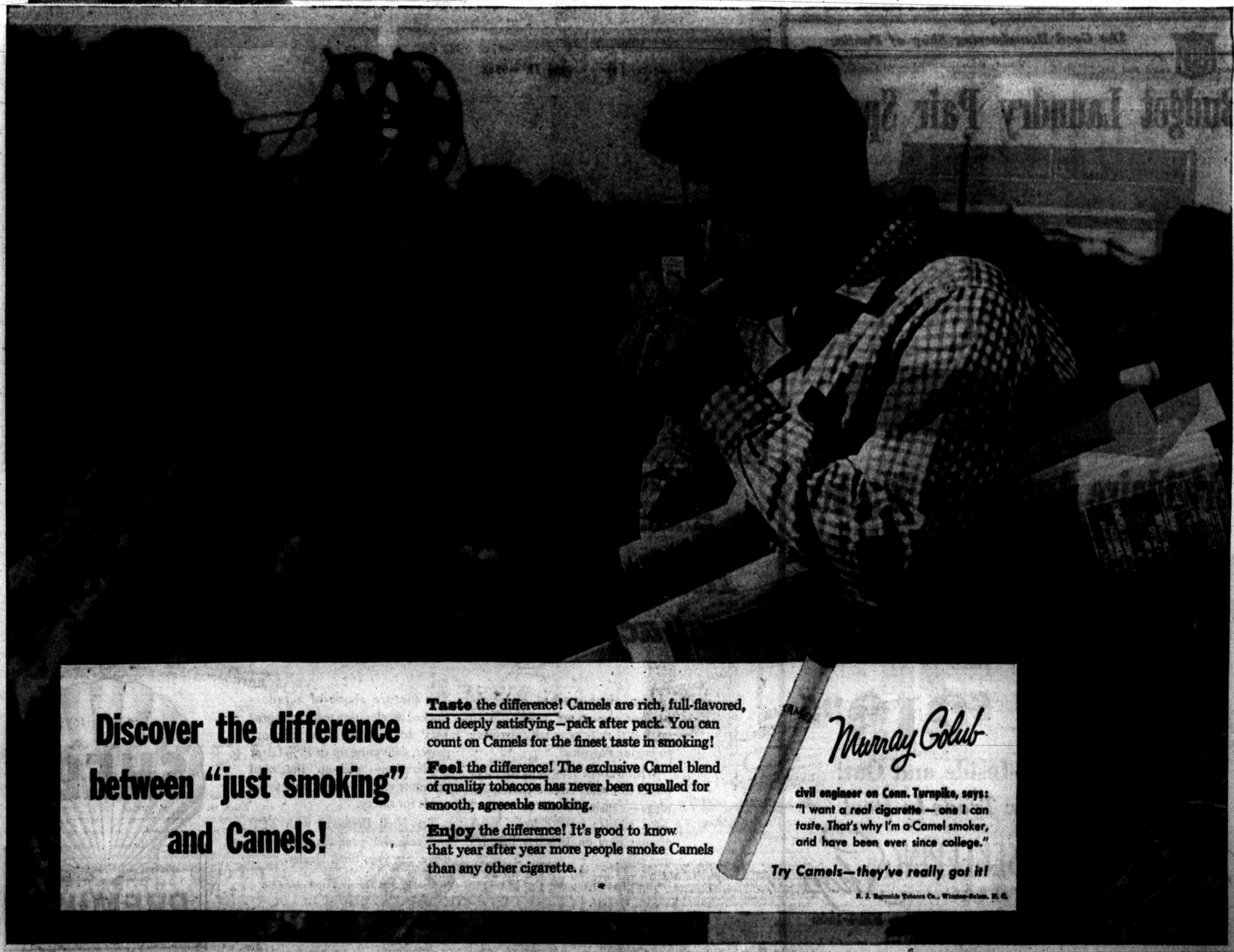

Discover the difference between "just smoking" and Camels!

Taste the difference! Camels are rich, full-flavored, and deeply satisfying—pack after pack. You can count on Camels for the finest taste in smoking!

Feel the difference! The exclusive Camel blend of quality tobaccos has never been equalled for smooth, agreeable smoking.

Enjoy the difference! It's good to know that year after year more people smoke Camels than any other cigarette.

Murray Golub

civil engineer on Conn. Turnpike, says: "I want a *real* cigarette — one I can *taste*. That's why I'm a Camel smoker, and have been ever since college."

Try Camels—they've really got it!

R. J. Reynolds Tobacco Co., Winston-Salem, N. C.

Newly appointed a member of the New Zealand Women Police, Miss Pat Mathieson of Okato, Taranaki, is the first Maori girl ever to join the force.

(Advertisement)

CARBURETOR SAVES GAS BY "JETING"

Car owners who are wasting money and not getting proper gas mileage due to over-rich mixtures will be pleased to learn of a Wisconsin inventor who has developed a very clever unit that saves gasoline by "Jet-ing and Vacu-mating." It is automatic and operates on the supercharge principle. Easily installed in a few minutes. Fits cars, trucks and tractors. The manufacturers, the Vacu-matic Carburetor Co., 7617-424-M State, Wauwatosa, Wis., are offering a Vacumatic to anyone who will install it on his car and help introduce it to others. They will gladly send full free particulars if you write them or send your name and address on a post card today.

Hal Boyle Says:

Vice-Presidency Becomes Two-Fisted Job

NEW YORK (AP)—A new figure of heroic stature looms on the American political horizon — the two-fisted vice president.

In the past it hasn't made much difference whether the president's harness mate had 2 heads or 10 thumbs, as he didn't count much anyway. His main problem was to make the appropriate noises while presiding over the U.S. Senate.

Only one man in history has made a really memorable utterance while serving as stall mouse for the occupant of the White House. He was Thomas Riley Marshall, vice president under Woodrow Wilson. Marshall escaped oblivion as the result of his daring remark, "What this country needs is a good five-cent cigar."

But the situation has now changed. The voters seem sold on the idea that what this country needs is not a vice preident who merely yearns for a good five-cent cigar, but one who will get in there with bare knuckles and fight for it.

Perhaps the biggest result of the 1956 national political conventions is that both Republicans and Democrats now agree on this—running the executive branch of the federal government has become a four-fisted job.

* * *

The president's two fists are no longer enough. His veep must have fists, too.

Considering the proven political pugnacity of the two present rival candidates for vice president — Estes Kefauver and Dick Nixon—the nation may even wind up with a veep who gives the appearance of having triple fists.

Commenting on the new trend, a television pundit pontificated: "There will be no more Throttlebottoms." He was refferring to Alexander Throttlebottom, the amiable, bumbling, vice presidential nonentity in the Broadway musical, "Of Thee I Sing."

But what about the mother of a little boy who doesn't want to get in there and slug? Can she no longer hope her son will grow up and become a vice president?

* * *

Perhaps not in national politics. But the little lad still has a future in industry.

There must be several hundred thousand vice presidents in the business world. Many are harmless souls who dwell in upholstered swivel chairs and spend the day scribbling memos to their private secretary to be sure that no one without proper authorization uses the office pencil sharpener.

* * *

Aggressive heads of business organizations sometimes like to surround themselves with these Throttlebottoms on the reasonable assumption. "With guys like that around me I have to look good—if only by contrast."

The president of the United States doesn't have to worry about having his job taken away from him by a two-fisted vice president.

* * *

But the president of a business firm has no such guarantee. If all the Throttlebottoms in industry suddenly start flexing their muscles and doubling up their fists, no business president or board chairman in the land will sleep easily.

Do tycoons want a situation like that? Not if we know tycoons.

* * *

The moral is, if you want to be a Throttlebottom in life, get out of politics.

The business world depends on its Throttlebottoms, almost as much as it does on paper clips, to keep things together.

Gusher in Iran Indicates Rich New Oil Field

TEHRAN, Iran (AP) — A tremendous gusher spouting oil 150 feet into the air and flooding nearby fields today marked the discovery of what apparently is a rich new oil field south of Tehran.

* * *

The state-owned National Iranian Oil Co., called in British and American experts to help control the well throwing 80,000 barrels of oil a day into the air near Qum, about 80 miles south of the capital.

Troops and police patrolled oil-covered meadows along the main highway linking Tehran with the Persian Gulf. Their main task was to enforce precautions against fire. Rope-soled shoes were issued to soldiers and technicians.

Oilmen hoped to cap the well in about a fortnight and stop the loss, but the task may take longer.

The new field is outside the concession area of the old British-owned Anglo-Iranian Oil Co.

Exploratory drilling in the Qum area was carried out by Iranians, with the help of Swiss and American technicians.

Shigemitsu to Spend 4 or 5 Days in U. S.

LONDON (AP)—Japanese Foreign Minister Mamoru Shigemitsu will fly to the United States tomorrow to spend "four or five days" in Washington and New York, a Japanese embassy spokesman announced.

The foreign minister came to London for the Suez Canal conference.

The United States has been reported extremely concerned by reports that Japan might agree to recognize Soviet sovereignty over the southern Kurile Islands in order to get a peace treaty with Moscow. The Russians have refused to give up the islands, which they occupied at the end of World War II.

One Dead, One Critical in Election Bet Fight

DALLAS, Tex. (AP)—One man was shot to death and another knifed critically late last night in a fight over a 25-cent election bet.

A 19-year-old man, stabbed in the chest, told officers he shot Hilton Campbell, 21, to death in a street fight. He told officers he and Campbell bet several weeks ago on which date voters would go to the polls.

They voted Saturday in the Democratic runoff primary.

No charges had been filed early today.

A hippopotamus spends a lot of time in water to rest his weary legs. He's so heavy that he can't stand on dry land for long without getting exhausted.

An arm of the warm Gulf Stream contributes to the 32-degree temperature average in January for Reykjavik, Iceland.

Israel now has 14 Christian hospices to accommodate some 500 pilgrims at low rates, Tel Aviv reports.

FILL YOUR BIN NOW and SAVE!

• • •

ONLY COAL PROVIDES ALWAYS DEPENDABLE EVEN HEAT!

• • •

By buying "out-of-season" you can take advantage of lower "summer fill-up" prices

• • •

Fill Your Bin Now — Pay Later in Easy Payments

• • •

No Interest or Carrying Charges

• • •

YOU'LL LIKE OUR PROMPT SERVICE AND CLEAN DELIVERY

CALL

DETROIT CITY ICE & FUEL CO.

DIVISION OF CITY PRODUCTS CORP.

FEDERAL 4-1507

YES, we do sell ACCIDENT INSURANCE

Thatcher, Patterson & Wernet

Community National Bank Pontiac

FE 2-9224

Earl J. Smith Clarence Brace

Brace-Smith Funeral Home

138 West Lawrence St.

Pontiac, Michigan

Phone FE 5-0738

Where can I get a "YES" to my LOAN request?

...at Beneficial THEY LIKE TO SAY "YES!"

▶ Get the cash *now* to consolidate bills or buy what you need . . . pay *later* in convenient monthly amounts you can afford. Get a prompt "YES" to your loan request. Phone first for 1-trip loan, or come in *today!*

Loans $25 to $500 on Signature, Furniture or Car

Beneficial FINANCE CO.

Beneficial Finance System

7 WEST LAWRENCE STREET, PONTIAC

2nd Floor, Lawrence Bldg. • Phone: FEderal 2-9249

OPEN EVENINGS BY APPOINTMENT — PHONE FOR EVENING HOURS

Loans made to residents of all surrounding towns

BAZLEY CASH MARKET

Bazley's Air Conditoned for Your Comfort

Grade A **LARGE EGGS** 49¢ Doz.

Tender, Sliced **PORK LIVER** 19¢ Lb.

Tender Beef **POT ROAST** 29¢ lb.

Peter's, Pure **LARD** 2-Lb. Pkg. 29¢

Grade 1, Skinless **Hot Dogs** 29¢ Lb.

Fresh Churned **REMUS BUTTER** 59¢ lb.

Tenderloin End **PORK ROAST** 49¢ Lb.

Shank Half **HAM** 39¢ Lb.

Tender Beef **CLUB STEAKS** 49¢ lb.

This Valuable Coupon Entitles Bearer to a 2-Lb. Limit **GROUND BEEF** Good Tues. and Wed. 19¢ lb. With Meat Purchase

See what happens... **Switch to Shell!**

The Good Housekeeping Shop of Pontiac

Budget Laundry Pair Special

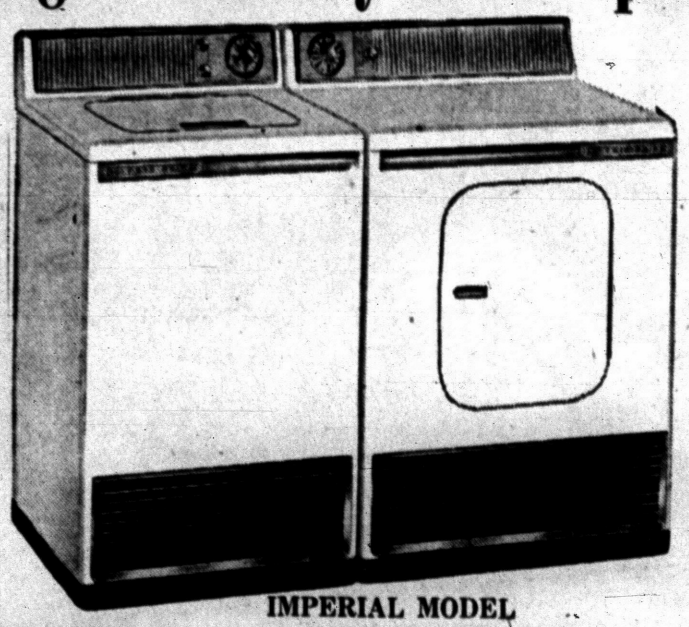

IMPERIAL MODEL

Frigidaire Automatic Washer

Regular $319.95

Rub-free washing action—cleans clothes with no wearing, tearing, mechanical rubbing. Saves up to 9½ gallons of water per load. Dial timer.

$259.95 With Trade

Matching Automatic Dryer

Regular $274.95

Variable heat selection—Exclusive Filtrator traps lint and moisture automatically.

$219.95

Both Rustproof—Inside and Out!

Get Our Terrific Trade-In Deal

The GOOD HOUSEKEEPING Shop of PONTIAC

51 W. Huron Street FE 4-1555

Open Mon. & Fri. 'til 9 P. M.

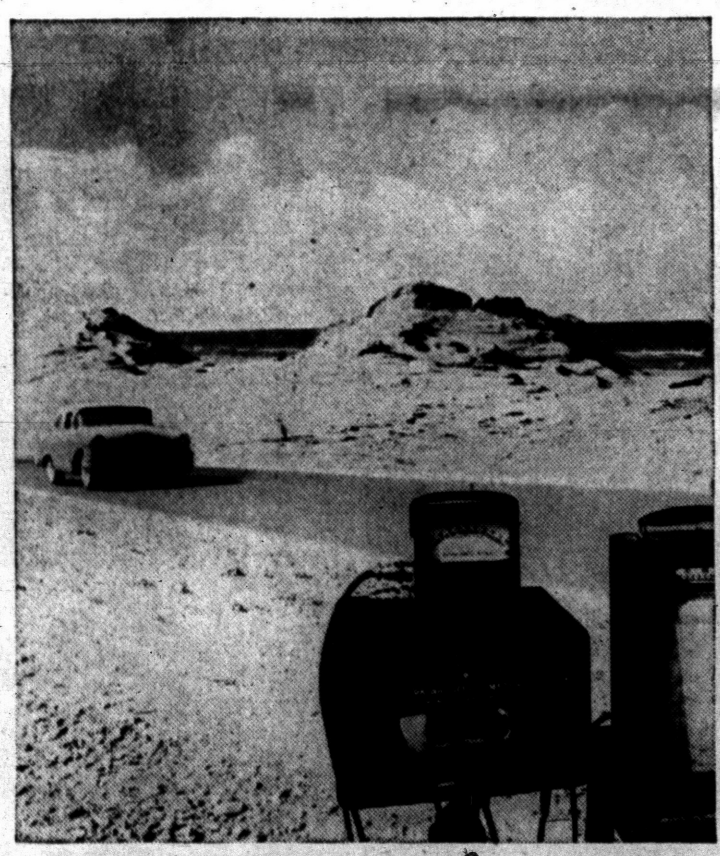

Before TCP... The car above was bought brand new and driven about 3000 miles on a competitive premium gasoline. Then its rate of acceleration was checked by radar. The pick-up was poor because of engine deposits, which caused the spark plugs to "miss."

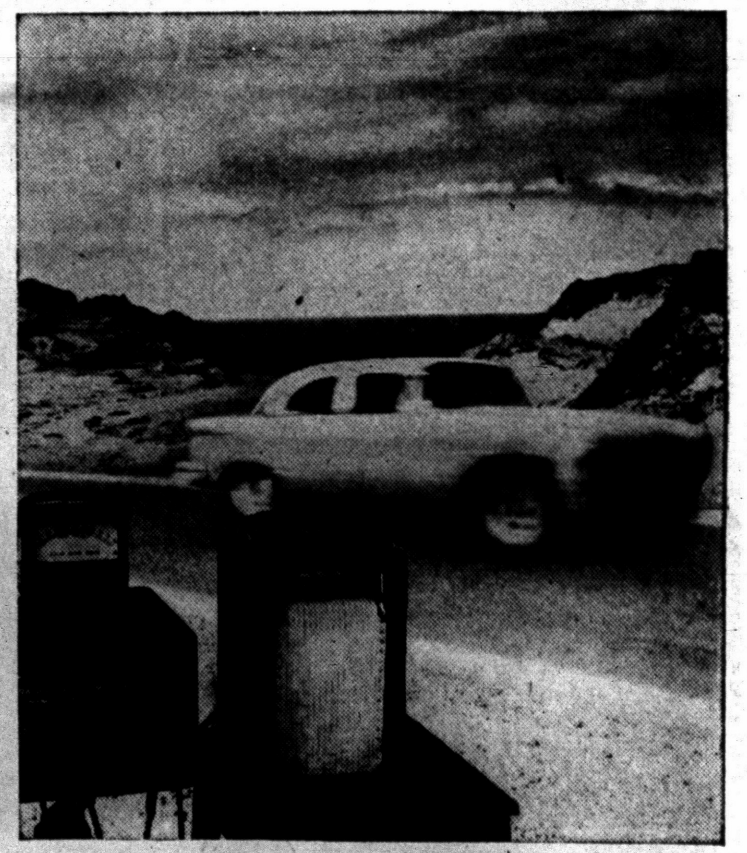

After TCP... The same car now *performs* after it has been run on a few tankfuls of Shell Premium with TCP*, which overcomes engine deposits. Radar checks on this and other cars showed in most cases a 6 to 18% increase in pick-up after TCP additive had overcome pre-firing and spark plug "miss."

Radar shows Shell Premium with TCP out-accelerates competitive gasolines

Today's high-powered, high-compression engines are really rarin' to go, but they're especially sensitive to engine deposits.

Within about 3500 miles these deposits can short-circuit your spark plugs—causing them to "miss." The result: power loss. Your almost new engine has lost its fine edge.

The picture above of a radar-clocked acceleration test shows how TCP additive restores this lost power, delivering up to 18% faster acceleration—"pick-up" that even the most careful driver sometimes needs for safety.

Try Shell Premium with TCP and re-power *your* car while you drive. See your Shell Dealer.

*Shell's Trademark for this unique gasoline additive developed by Shell Research. Patent applied for.

SHELL PREMIUM

(Advertisement)

Announce New Way To Shrink Painful Piles

Science Finds Healing Substance That Does Both—Relieves Pain—Shrinks Hemorrhoids

New York, N. Y. (Special) — For the first time science has found a new healing substance with the astonishing ability to shrink hemorrhoids and to relieve pain—without surgery.

In one hemorrhoid case after another, "very striking improvement" was reported and verified by doctors' observations.

Pain was relieved promptly. And, while gently relieving pain, actual reduction or retraction (shrinking) took place.

And most amazing of all—this improvement was maintained in cases where doctors' observations were continued over a period of many months!

In fact, results were so thorough that sufferers were able to make such astonishing statements as "Piles have ceased to be a problem!" And among these sufferers were a very wide variety of hemorrhoid conditions, some of 10 to 20 years' standing.

All this, without the use of narcotics, anesthetics or astringents of any kind. The secret is a new healing substance (Bio-Dyne*)—the discovery of a world-famous research institution. Already, Bio-Dyne is in wide use for healing injured tissue on all parts of the body.

This new healing substance is offered in *suppository* or *ointment form* called *Preparation H.** Ask for individually sealed convenient Preparation H suppositories or Preparation H ointment with special applicator. Preparation H is sold at all drugstores. Satisfaction guaranteed or money refunded.

*Reg. U. S. Pat. Off.

P.S. DOCTORS PRESCRIBE SPECIAL LAXATIVE TO EASE PAINFUL ELIMINATION WHILE SHRINKING PILES

The makers of Preparation H also make Petro-Syllium®, a special type laxative prescribed by doctors for hemorrhoid sufferers. Softens hard dry stool and assures easy elimination *without pain.* Ask for Petro-Syllium.

Put your best looks forward!

On the town, or on the job, make sure you appear at your best. Good grooming calls for spotlessly clean, fresh clothes . . . the kind you always get back when you send them to us. Our service is speedy, our prices thrifty.



CAR HOP SERVICE FOR YOUR CONVENIENCE

5 Shirts Beautifully Laundered

Individual Cellophane Sacked & Boxed

ONLY 1.14

HURON DRY CLEANERS & SHIRT LAUNDRY

One-Day Cleaning Service at Main Office

11 Neighborhood Stores to Serve You

Main Office and Plant: 944 West Huron Street — FE 2-0231

TODAY'S ASSIGNMENT FOR:

JUNIOR EDITORS



CROSSING THE COUNTRY — 1

The Covered Wagon

Americans have always traveled. In fact, the American nation was formed by travelers, and they and their descendents have kept right on traveling.

As they moved across the country to rich lands in the West, families often set out in huge covered wagons, which they called "prairie schooners." One type was the Conestoga wagon, with high rear wheels and a canvas-covered top. The family's possessions was piled into the wagon, which was pulled by a team of oxen.

This week we are going to show you some of the many ways Americans traveled this big country in the past. Then you can set up your own travel museum. Here is your first exhibit — the prairie schooner.

Color it with your crayons and paste it down on cardboard. Cut it out along the outside lines. Fold up the foreground at the dotted line. Cut out along the heavy lines around the bushes in the foreground and fold them up at the dotted lines.

(Mary Ann Policketti, Morristown, Pa., wins $10 for being the first to contribute this idea. Send your ideas care of this newspaper. Violet Moore Higgins; AP Newsfeatures). 8-27

Expect Living Costs to Level Off Soon

WASHINGTON (INS)—The government said today it expects consumer prices will begin to level off within a few months. They hit an all-time high in July.

Commissioner of Labor Statistics Ewan Clague, predicting a further rise in August, said prices should stabilize soon because of crops now moving to market.

Clague attributed the July peak—the fifth consecutive monthly increase—to crop shortages caused by unfavorable spring weather.

The .7 per cent advance in July boosted the consumer price index to 117 per cent of the 1947-49 average.

The increase will bring a 4-cent an hour pay raise Sept. 1 to some 1,250,000 auto, aircraft, electrical and farm equipment workers whose contracts are tied to the cost of living index.

Living costs are 2 per cent higher than a year ago. Increases since May have been the most rapid since 1952 when the Korean War was on.

President James B. Carey of the AFL-CIO Electrical Workers expressed satisfaction with the pay boost, but said he is disturbed by rising living costs. Some 90,000 of his members will receive more pay.

GOP Links Road Safety to Campaign for Votes

ROCHESTER, N. Y. (AP)—Here's the latest campaign slogan, brainchild of Monroe County Republicans:

"Drive carefully. The life you save may vote Republican."

The slogan is printed on cards designed to fit in rear windows of automobiles.

PENNEY'S

ALWAYS FIRST QUALITY!

PENNEY'S NEW BACK-TO-SCHOOL FASHIONS rate an A + for clever styling, careful tailoring . . . and they all believe in extra good behavior on washday!

Less Homework for Mother!



Wash 'em! Pleats stay put!

ORLON®-WOOL SKIRTS

Penney's give you value plus in girls' skirts, Mom! They cost so little . . . and you can wash 'em at home to save on cleaning bills! Fall colors. Sizes 7 to 14.

$3

Save, Mom! Broadcloth blouse

IMPORTS FOR GIRLS

Quality cotton broadcloth, costly details and workmanship, ocean pearl buttons . . . and look at Penney's tiny price! Snow white and pastels. Sizes 7 to 14.

88¢



Save gals! triple roll cuff

HEAVY COTTON SOCKS

Newest "sock" fashion . . . . quality combed cotton, nylon reinforced heel and toe! Rubber cuff insert for snug fit! Machine wash. 9 to 11.

4 for $1



Match Mates that wash

SWEATERS ... WOOL SKIRTS

Shape retaining Orlon sweaters. Cardigan or slipovers dyed to match, machine washable wool and Orlon skirts. Solid colors.

Slipovers 7 to 14: 2.98

Skirts 7 to 14: 3.98

Cardigans 3.98

Terrific Special Carload Purchase and SALE!



GENUINE 1957

Maytag

WRINGER WASHER

Still in Factory Crates!

Pay Only 1.25 Weekly

our low price

NOW ONLY ... $99.95

NO DOWN PAYMENT!

Our tremendous buying power brings you the lowest price in Maytag history. Yes, this is the rugged Maytag conventional with exclusive gyrafoam washing action at a price you can't match anywhere. Hurry in today! We're open 'til 9.

OPEN TONIGHT 'TIL 9!

FREE Parking Behind Store

WKC

Phone FEderal 3-7114

108 NORTH SAGINAW



RAYON-NYLON 'N' DACRON®

LESS CARE, MORE WEAR!

Penney's reinforces rich rayon sheen gabardine with 15% Dacron, 15% Nylon for outstanding wear, crease retention. Pleated front.

3.98

SIZES 10 TO 20

Carefree Dri-Don finish in

DAN RIVER PLAIDS!

Now Wash 'n' Wear . . . all a boys' favorite woven plaids! Toss 'em in a washing machine . . . they jiffy iron in minutes or take none at all!

1.98 Sizes 4 to 18

Weddings Spark Social Scene



MR. and MRS. JOHN THOMAS BUTLER

In an afternoon ceremony at All Saints Episcopal Church on Saturday, Barbara Lyndall became the bride of John Thomas Butler. Barbara is the daughter of Mr. and Mrs. Frank Lyndall of Birmingham, and John's parents are Mr. and Mrs. Clarence E. Butler of Benton Harbor. The couple will reside in Colorado Springs until Sept. 25, when the bridegroom will be transferred to Goppinger, Germany, with the U. S. Army. Barbara will join her husband there later.

City Couple Married in Church Rite

Beverly Kay Munro Wed to David Zittel at Salvation Army

Beverly Kay Munro became the bride of David Karl Zittel in a ceremony performed by Captain Magnus Michalsen at the Salvation Army Citadel Saturday evening.

The bride is the daughter of Mr. and Mrs. John Munro of Mill street. David is the son of Mr. and Mrs. Fred Zittel of Navajo road.

For her marriage the bride wore a full length gown, with the bodice fashioned of rosepoint Chantilly lace and the bouffant skirt of tulle over satin. Her matching lace headpiece held a fingertip veil of silk illusion, and she carried a colonial bouquet of gardenias and lilies of the valley.

Princess style gowns of Wedgwood blue organdy over taffeta in ballerina length were worn by the bridal attendants. Their headpieces were of a matching color, and each carried a colonial bouquet of white roses surrounded by blue delphinium and a white ruff and streamers.

FOUR ATTENDANTS

Beatrice Hoffman of Rochester was maid of honor. The bride's other attendants were Lorna Schneider of Saginaw, Jacqueline Cunningham and Cheryl Foster.

For her duties of flower girl, Susan Wilhelm of Chicago wore a white frock and carried a basket of rose petals tied with a blue and white ribbon.

Fred Zittel acted as his brother's best man. Seating the guests were Richard Ayling, Theodore Carlson Jr. and Fred Foster Jr.

Ronald Dork and Roger Munro, brother of the bride, served as junior ushers. Performing the duties of ringbearer was Larry Davis.

GREETED GUESTS

Mrs. Munro greeted her guests at the reception wearing a gown of aqua lace over taffeta with matching colored accessories. Her corsage was of rapture and demure pink roses.

A mauve sheath dress of peau de soie with matching colored accessories was worn by Mrs. Zittel for her son's wedding. Completing her costume was a corsage of deep purple delphinium.

The new Mrs. Zittel changed to a blue and gold print dress with a matching coat for traveling to Northern Michigan. She wore the gardenia corsage from her bridal bouquet.

The newlyweds will make their home in Alma where the bridegroom is in his senior year at Alma College. The bride is a graduate of Mt. Carmel Mercy School of Nursing.



MRS. DAVID KARL ZITTEL

Beverly Kay Munro and David Karl Zittel were married Saturday evening at the Salvation Army Citadel. Her parents are Mr. and Mrs. John Munro of Mill street and David's parents are Mr. and Mrs. Fred Zittel of Navajo road.



MRS. JOHN REA MAIN

To reside in Ann Arbor are Mr. and Mrs. John R. Main, who were married Saturday in First Presbyterian Church. The bride is the former Maxine Hurt, daughter of Mrs. Myrtle B. Hurt of Auburn avenue. John is the son of the John S. Mains of South Pemberton road.

Women's Section

Alysanne Dove Weds David Burkhardt

Alysanne Hazel Dove became the bride of David John Burkhardt in a double ring ceremony Saturday at First Methodist Church, Birmingham. Two hundred guests attended the service, performed by the Rev. Arnold F. Runkel.

Mr. and Mrs. William E. Dove of Birmingham are parents of the bride. David is the son of Mrs. H. L. Burkhardt of Birmingham.

For her wedding, the bride chose a floor-length gown of tulle with appliques of Alencon lace on the bodice and skirt. The neckline was of pleated tulle. She wore a fingertip veil of illusion secured to a headpiece of tucked tulle and seed pearls.

The bridal bouquet was of stephanotis centered with a white orchid.

HONOR MAID IN WHITE

A gown of white acetate taffeta styled on Empire lines was worn by Ann Groves of Detroit, maid of honor. She carried dark pink glamellias. Peggy Kihm of Kalamazoo and Bonnie Baker of Battle Creek wore identical gowns and carried pale pink glamellias.

James L. Burkhardt of Watertown, Mass., served as his brother's best man. Seating the guests were William Dove and John Dove of Birmingham, Robert Beecroft of Windsor and Bruce Van Deusen of Detroit.

Mrs. Dove selected a powder blue floor-length gown of crepe for her daughter's wedding. Her flowers were pale pink roses. Mrs. Burkhardt wore a floor-length gown of blue crepe sheer and a corsage of pale pink roses.

RECEPTION FOLLOWS

A church reception was held immediately following the ceremony.

Following their honeymoon in Northern Michigan, the newlyweds will make their home on Graefield road in Birmingham.

Out-of-town guests attended the wedding from Moorhead, Minn., Windsor, and London, Ont., Milford, Royal Oak and Huntington Woods.



MRS. DAVID JOHN BURKHARDT

Married Saturday in First Methodist Church, Birmingham, were Alysanne Hazel Dove and David John Burkhardt. She is the daughter of Mr. and Mrs. William E. Dove of Birmingham. He is the son of Mrs. H. L. Burkhardt of Birmingham.

Four Pages Today in Women's Section

Family Night Scheduled at Oakland Country Club

A "family night" program on Thursday, highlighted by an outdoor teenage variety show, will begin a weekend of social and sports activities at Oakland Hills Country Club.

* * *

Children of club members will stage the "Teen Talent Toot" at 6 p.m. on the Country Club's grounds. It will be preceded by a hot and cold buffet supper.

Activities following the family night will include dancing, swimming, golf and tennis. The last formal dinner dance of the summer season will be held on Saturday evening.

Family night program chairmen are Henry Rourke and Gordon Applequist assisted by Ed Sullivan, F. W. Lynch, Dr. Orra Crego and Joseph P. Baldez.

* * *

Mrs. Paul A. Kelcourse is choreographer and Jim Ewing Jr., is musical director for the variety show. Jay Lewis will serve as master of ceremonies.

CAST LISTED

Members of the cast include Debbie Thompson, Sylvia Kiidenbrock, Sally Schlachter, Tommy Shantz, Ann Bauer, Jackie Paulus, Joanne Deer, Kathie and Patsy Rourke, Josie Paulus, Wendy Paddison and Sally Lawler.

Also participating are F. J. McGinnis, Bonnie Richard, Dick Brodie, Evan Ewing and members of the chorus line that includes Karen Sundberg, Jan Lynch, Linda Norton, Ginny Irwin, Barbara Williams and Valerie French.

Behind the scenes activities will be handled by Bob Roeder, Pat O'Connell, Judy Austin, Joan Vinton, Joe Baldez Jr., and Pete Palmer.

Stork Shower Fetes Mrs. Fred Stormer

Mrs. Fred Stormer was honoree at a pink and blue shower recently at the home of Mrs. Margaret McClelland on Lincoln avenue.

* * *

Attending the shower were Mrs. William Thompson, Mrs. Raymond Thompson, Mrs. Irwin Thompson, Mrs. Raymond Smith, Mrs. Donald Anderson, Mrs. William Stormer, Mrs. H. A. Luther, Margaret and Virginia Luther and Mrs. C. P. Gunther.

Also attending were Ida and Elizabeth St. Bernard, Ruby Lawrence, Carole Duford, and Ilone Putnam.

Mrs. Fred Putnam, Mrs. Paul Giglio, Mrs. Bernard Amman and Kathy McClelland assisted the hostess.

Maxine Hurt, John Main United in Candlelight Rite

First Presbyterian Church was the setting for the Saturday evening wedding of Maxine Hurt and John Rea Main. The Rev. Ralph Claggett of Harrison performed the 7:30 o'clock candlelight service in the presence of 250 guests.

Maxine is the daughter of Mrs. Myrtle B. Hurt of Auburn avenue and John's parents are the John S. Mains of South Pemberton road.

Given in marriage by her brother, Harry Hurt, the bride wore a gown of French Chantilly lace and tulle over satin. The fitted bodice, designed in a long torso effect, was fashioned of lace and the semi-scoop neckline was accented with appliques of the lace. The skirt was edged in two tiers of lace over tulle that extended into a chapel sweep.

An Amore style headpiece with a center crown effect held her fingertip veil of silk illusion. Her only jewelry was a strand of cultured pearls, a gift of the bridegroom, and she carried a cascade bouquet of white album lilies and ivy.

SISTER TAKES PART

Mrs. John Hogan served her sister as matron of honor. The bride's other attendants included Mrs. Gerald Starkweather, Marilyn Main, sister of the bridegroom, and Marilyn Hamilton of Muskegon.

All the attendants wore waltz-length gowns fashioned on princess lines of peacock blue taffeta, and matching colored headpieces. They carried crescent-shaped arrangements of pink glamellias with velvet streamers.

Harlow Claggett of Harrison served John as best man. Seating the guests were Curt Murton of St. Louis, Kenneth Dickstein of Ann Arbor and Robert Nichols of Benton Harbor. Gary Lee Coin, nephew of the bride acted as junior usher.

RECEPTION FOLLOWS

At the reception, held in the church parlors following the ceremony, Mrs. Hurt greeted her guests wearing a dusty rose lace dress with white accessories and a corsage of cymbidium orchids.

* * *

Presiding at the silver services at the reception were Vonnie Loza of Kalamazoo and Nancy Gray of Lake Angelus Shores.

Mrs. Main chose a Copenhagen blue Chantilly lace dress with dusty rose accessories for her son's wedding. Her corsage was also of cymbidium orchids.

For traveling to the Poconos Mountains in Pennsylvania, the bride changed to a gray silk-cotton sheath dress with white accessories.

The newlyweds will make their home in Ann Arbor. Maxine will enter her senior year at Eastern Michigan College in the fall and John, who was graduated from the University of Michigan, will enter the University at the beginning of the fall classes to do graduate work.

At Home of Mrs. Duane Hamilton

Party Fetes Diane Rhodes

Mrs. Duane G. Hamilton entertained in her home on Illinois avenue Saturday afternoon honoring Diane Rhodes.

* * *

Diane, daughter of Mrs. Robert Montgomery of Linda Vista drive, will become the bride of Robert F. Cervenka on Sept. 15 in All Saints Episcopal Church. Robert is the son of Mr. and Mrs. Frank Cervenka of North Marshall street.

Guests attending the shower included Mrs. Montgomery, Mrs. Cervenka, Mrs. Jay Gray, Mrs. John Cervenka, Mrs. E. T. Spencer, Nrs. Joseph Cervenka, Mrs. Herbert Martin, Mrs. Bernice Spencer, Donna Moore and Mrs. John Bollman.

Mrs. Basil Harris, Mrs. Darrell Carle, Mrs. Robert Baden, Mrs. Elma Conahan, Mrs. George Schroeder, Mrs. George Shanks, Mrs. George Bisbikis, Mrs. Antonio Ronketto and Mrs. Harry Anderson also attended.

* * *

Completing the guest list were Mrs. Myrtle Godfrey, Mrs. Floyd Cremer, Mrs. Jay Ridenour, Mrs. Carroll Coleman of Flint and Mrs. John Rupp of Ortonville.

Ruth Circle Meets at Lyle Cox Home

The Lyle Cox home on Kenilworth avenue was the scene of the Thursday meeting of the Ruth Missionary Circle of Josyln Avenue Presbyterian Church. Mrs. Harry Lunsford served as hostess.

Devotions on the theme, "Challenge Accepted by Lydia" were given by Mrs. Leonard Cotter. Mrs. Cox presided at the prayer circle. "Missions, U.S.A." was the theme of the program presented by Mrs. Glenn Hoisington.

Plans were made for a breakfast in September. Mrs. Cotter will be hostess at the next meeting.

Two Sororities to Merge, Take Delta Zeta Name

NEW ORLEANS (AP)—The Delta Zeta and Delta Sigma Epsilon college sororities will merge into one national sorority of 43,000 students and alumnae.

* * *

The merger announcement at the close of Delta Sigma Epsilon's last national convention yesterday was made by Mrs. Russel Costello, Pontiac, Mich., president of Deta Zeta, and Elizabeth Daniel, Kansas City, Mo., president of Delta Sigma Epsilon.

* * *

They said the sororities will merge "as soon as practicable" and take the name of Delta Zeta, the larger organization.

Betty Holtz Tells Wedding Plans

Mr. and Mrs. Charles A. Holtz of Michigan avenue announce the engagement of their daughter, Betty Louise, to Charles H. Bell.

* * *

He is the son of Mr. and Mrs. George C. Bell of Clarkston. No date has been set for the wedding.

Elks Sa-Shay Quadrille Club Holds Picnic

Eighty members and guests of the Elks Sa-Shay Quadrille Club attended the annual picnic at Avon Park, Friday. Judge Cecil McCallum acted as master of ceremonies.

Harold McDonnell, William Schmiel, Bill Spaulding and Russel Pope presented several quartette numbers, and Jack McVay led group singing.

"The Lamp Went Out," was presented by Mr. and Mrs. Harry Ault, Mr. and Mrs. Spaulding and Mr. and Mrs. Frank Thornberry.

Serving as callers for the evening were Jack Baker, Judge McCallum John DePauw, Howard Upton, Mr. Spaulding, Mr. Schmiel, and Burnell McAllister was guest caller.

Guests attending the buffet dinner and dance were exalted ruler and Mrs. Jack Bender, Mrs. Francis Erb, Jane Thornberry, Mr. and Mrs. McAllister and Jo Kurkey of Mt. Pleasant.

Don't Leave Toddler 'Out in the Cold'

It's a lonely time for a toddler when mother goes to the hospital to have the new baby. Plans for his welfare and happiness ought to be made well in advance.

Nothing, such as who is going to feed and love him, ought to be left to neighbors' good will.

Four-Piece Setting

A silverware place setting consists of a knife, fork, salad fork and teaspoon. A butter knife and soup spoon are extra.

Sidney Elizabeth Walker Is Bride of Karl M. Walker

A waltz-length gown of lace was born by Sidney Elizabeth Walker for her marriage Saturday evening to Karl Merwin Walker. A pillbox headpiece secured her fingertip veil and she carried a spray of white cymbidium orchids on a white Bible.

The Rev. Edward O. Auchard of First Presbyterian Church performed the 7:30 o'clock ceremony in the home of the bride's parents in the presence of 65 guests.

The bride is the daughter of Mr. and Mrs. Edward J. Cornell of Henderson street, and Karl is the son of Mrs. Ernest Boulan of Birmingham and Charles M. Walker of Judson street.

For her duties as maid of honor, Phyllis M. Walker, sister of the bride, wore a dress of white lace over lime green and carried a bouquet of yellow carnations.

NIECE IS FLOWER GIRL

Elizabeth Ann Walker, niece of the bride, served as flower girl. She wore a white frock and carried a white lace basket of yellow flowers.

Malcolm Walker was his brother's best man.

For her daughter's wedding, Mrs. Cornell chose a navy blue lace dress with matching colored accessories and a corsage of yellow glamellias.

A champagne gold lace dress was the choice of Mrs. Boulan. Her corsage was also of yellow glamellias.

Following the reception held in the home of the bride's parents, the couple left for a honeymoon trip to Northern Michigan. The bride was wearing a toast brown cotton dress with white accessories and the corsage from her bridal bouquet.

On their return the two will make their home on Boston street.

Guests were present for the wedding from Flint, Saginaw, Kingston, Byron, Roscommon, East Lansing, Royal Oak and Detroit.



MRS. KARL MERWIN WALKER

In a home ceremony Saturday evening, Sidney Elizabeth Walker became the bride of Karl Merwin Walker. The bride is the daughter of Mr. and Mrs. Edward J. Cornell of Henderson street, and he is the son of Mrs. Ernest Boulan of Birmingham and Charles M. Walker of Judson street.



MRS. RONALD ALLEN GOFF

Sandra Lee Marvin and Ronald Allen Goff were married Saturday in Good Shepherd Lutheran Church. Her parents are Mr. and Mrs. Floyd S. Marvin of Royal Oak. Mr. and Mrs. Jesse C. Goff of Mt. Clemens sareet are his parents.

Sandra Lee Marvin Wed in Double-Ring Ceremony

Good Shepherd Lutheran Church was the scene of the Saturday wedding of Sandra Lee Marvin and Ronald Allen Goff. The double-ring ceremony was performed by the Rev. Robert Wietelmann.

The Floyd S. Marvins of Royal Oak are parents of the bride, and Ronald's parents are Mr. and Mrs. Jessie C. Goff of Mt. Clemens street.

Given in marriage by her father, Sandra wore a floor-length gown of nylon tulle and hand clipped Chantilly lace over bridal satin. Her fitted bodice, with a Sabrina neckline, was embroidered with iridescent sequins.

Tiers of ruffled nylon tulle in the skirt were accented by lace panels in the front. Her fingertip veil fell from a tulle and lace half hat accented with soft ruching, sequins and seed pearls.

CASCADE BOUQUET

She carried white roses, Fugi chrysanthemums and stephanotis in a cascade arrangement.

* * *

Nancy Howe of Royal Oak wore a yellow ballerina-length chiffon gown for her duties as maid of honor. Her sequin-trimmed cap with face veil matched her gown, and she carried a bouquet of yellow roses and Fugi chrysanthemums.

Bridesmaids Lucille Tata and Carol Voeffray of Royal Oak wore similar gowns in shades of pink and pastel blue, respectively. Karen Irene Platts served as flower girl.

Best man was Duane Boughten of Walled Lake and ushers were Wilbur Schatz and Bruce Depew of Royal Oak. Shirley Thomas sang the bridal recital.

RECEPTION AT CHURCH

For the reception held in the church parlors, Mrs. Marvin wore a sheath dress of white lace over turquoise taffeta, with a corsage of roses. Mrs. Goff chose a dress of dusty rose and a corsage of roses.

* * *

When the couple left on their honeymoon to Northern Michigan, the bride had changed to an emerald green sheath dress with black accessories. The couple will reside on Henderson street on their return.

Will-O-Way Set to Open Final Play

Curtain Will Go Up Tuesday on Comedy 'King of Hearts'

"King of Hearts," the last play of the season at Will-O-Way Playhouse, will open Tuesday evening and will run through Sept. 16.

Jean Kerr—who wrote "Jenny Kissed Me" and collaborated with her critic husband, Walter F. Kerr, on play adaptations of "The Song of Bernadette" and "Our Hearts Were Young and Gay" — has teamed with Eleanor Brooke for this satiric farce which pokes fun at phonies and their cliche-ridden world.

"King of Hearts" deals with an egotistical comic-strip artist whose cartoons have taken on a 'social significance.' With this in mind, the artist's head begins to swell and he starts sprouting prose with a biting wit.

The victims of his monologues are his fiancee-secretary, a weak stomached ghost writer and a small boy with a large dog.

Paul Caplan stars as the egomaniac cartoonist. He is supported by Danny Simpson as the ghost writer, Janet Simpson as his secretary and Merrill Sikorski as the small boy. Others in the cast are Joe Van, Lee Mahoney and Doug Turek.

Loyal Neighbors Club Holds Meeting

The Loyal Neighbors Club of Going street met Thursday at the home of Mrs. Bristol Lucas of Going street. Assisting the hostesses were Mrs. John Bollman, Mrs. Grover Sturgis and Mrs. Robert Tedder.

Mrs. Leroy Stoner was honored on her birthday.

Half a million member owners now have a Billion Dollars of family security with the nation's largest Lutheran insurance firm

Aid Association for LUTHERANS
LEGAL RESERVE LIFE INSURANCE

Representatives Serving This Area
ROBERT E. ROTHS
District Representative
PRescot 6-1332
RALPH W. ROTSEL
Local Representative
FEderal 5-5567

Plan Wardrobe; Make Grooming a Routine

By JOSEPHINE LOWMAN

Bargains have a fatal attraction for most people. Too often folks fail to stop and think whether or not they need what they are buying. Nothing is a bargain if you do not need it or want it badly.

Nothing is a good buy unless you can afford the original outlay and the upkeep.

What good is a stunning hairbrush to a bald headed man even if it is marked down from $10 to 10 cents? What benefit is it to a woman to get one of the big name creations for half the original price if she does not have any place to wear it?

While it is fun to go a bit haywire sometimes in the purchase of a luxury item in clothing or some other category, the woman who is well dressed on a small or medium budget has certain rules she follows.

THINKS IT OUT

She takes into consideration the kind of life she leads and this dictates the type clothes she buys. She also thinks of the amount of money she has to spend and the type figure she has.

She learns to correlate so that one group of accessories can be worn with several outfits. I know one woman who has had a pair of lizard skin shoes and bag for 10 years and they are still first rate. She takes good care of them and sometimes puts them away for a year or so when they do not match any of her clothes.

I know another who buys very expensive hats but uses them for years, sometimes with a year or so in between. She buys the classic type, either the cartwheel or the small behind-the-hair hat.

If you have the money to invest originally, I believe that you would be wise to buy more expensive clothes and wear them for many years. Many women cannot afford this, however, and many of them would tire even of lovely and costly garments.

The woman on the fairly small clothes budget should take many factors into consideration. In the first place some materials show wear more quickly while others stand up under hard wear.

There is little room for brightly colored dresses or suits on the small budget because they are so easily remembered and may become tiring. On the other hand you can change a basic color like black or brown or navy blue into a new appearance with new accessories.

Remember your figure! If you are overweight avoid large prints, shiny material, design or cut or buttons which run around instead of up and down, and do not have your clothes fitted too tightly.

If you would like my short routine of exercise especially planned for women, send a stamped, self-addressed envelope with your request for leaflet No. 5 to Josephine Lowman in care of this newspaper.

BEING WELL-GROOMED IS NO ACCIDENT—HAVE A ROUTINE

At least half the battle for attractiveness is won when a woman becomes well groomed. Even a sparkling personality loses its bang when it is packaged in wispy hair, a muddy complexion or poorly cared for fingernails.

* * *

The appearance of being beautifully groomed doesn't just happen. It is impossible to achieve if you just give yourself a little hurried attention at the last minute.

The shining hair, the glowing skin, the lovely figure and attractive nails reflect constant attention. You are certain to be deficient in grooming and to be caught unaware sometime unless you have a plan.

No one routine would fit the lives of all women but there are certain essentials which every woman should observe and must fit into her daily schedule at the time most convenient for her.

WHEN TO DO IT

For instance, if you live alone you may want to do your exercise in the morning before you go to work and you may wish to apply an oily cream at night.

* * *

If you are married you may find it much more convenient to exercise after the family leaves in the morning for work and school. You will not want to wear cold cream at night, and probably will wish to let it soak into your skin, if it is dry, during the daytime while you go about your household duties. You can leave the cream on until after you have had your bath in the afternoon.

There are so very many things we are told we should do for health and good looks that it is sometimes discouraging or at least bewildering. For that reason I have planned a daily routine in which I have placed only the things which seem to me to be essential.

It may appear almost impossible to fit this care of yourself into your busy life. However, if you will work out a routine and stick with it whenever possible you will not miss the lost minutes which are used in this way. You soon will take your rest period for granted just as you do the knowledge that you will eat three meals a day.

Each woman's routine must differ as her life does, but a few minutes a day invested in you will actually ward off the aging process for you.

If you would like to have the leaflet "Essential Daily Routine" send a stamped, self-addressed envelope with your request for leaflet No. 19 to Josephine Lowman in care of this newspaper.



If you live alone, you may want to do your exercise in the morning before you go to work. It is impossible to achieve the appearance of being beautifully groomed if you just give yourself a little hurried attention at the last minute. A few minutes a day invested in YOU will ward off the aging process for you.

Biscuits Are Very Sure to Please

By JANET ODELL

North-south-east-west — homemade biscuits ARE the best. That is the consensus of opinion of most people and definitely of some recent guests of Mrs. George Quine. She is happy to share her recipe for baking powder biscuits with you readers.

Mrs. Quine is an enthusiastic homemaker. She loves to cook, to sew and to garden. She is a member of an Extension group. A college-age son, a married daughter and two grandchildren make up her family — which she "enjoys immensely."

BAKING POWDER BISCUITS
By Mrs. George Quine

2 cups flour, sifted after measuring
4 teaspoons baking powder
2 teaspoons sugar
½ teaspoon salt
½ teaspoon cream of tartar
½ cup shortening
⅔ cup milk

Sift dry ingredients together. Cut in shortening. Add milk and mix well. Knead two or three times. Pat out and cut into biscuits. Bake about 12 minutes in a 400-degree oven, or until brown.

If drop biscuits are desired, increased the milk to 1 cup. Makes one dozen biscuits.

WE'RE TAKING MOM TO DINNER AT



Ted's
MIdwest 4-7764
WOODWARD AT SQUARE LAKE ROAD

REGISTER NOW FOR THE FALL TERM

We are receiving an increasing demand for Stenographers, Secretaries, Bookkeepers, Accountants, and other trained business personnel—with excellent starting salaries.

DAY, HALF-DAY, EVENING CLASSES

Business Administration Higher Accounting
Bookkeeping Gregg Shorthand Stenotype
Stenograph Speedwriting Typewriting
Comptometer Calculator and other courses

VETERAN APPROVED

The Business Institute
7 W. Lawrence St. PONTIAC Phone FE 2-3551

Visit the School,
Phone or Mail ..... NAME
this Ad for details ..... ADDRESS

A Free Demonstration Class in Speedwriting (the Shorthand written with abc's) will be held Monday evening, Sept. 10 at 7:00 p.m.

ONCE A YEAR
SUPERB SPECIAL

PRIDE PERMANENT ..... $7.50 Complete

You'll walk with pride when you take advantage of our magnificent Pride Permanent. With this wonderful permanent our expert beauticians will create an exquisite coiffure for you—at the unbelievable low price of...



½ PRICE SPECIAL
OUR $20 PERMANENTS, SPECIAL $10
OUR $25 and $30 PERMANENTS, SPECIAL ..... $15 Complete

"WHERE SERVICE and QUALITY ARE SUPREME"
OPEN FRIDAY TILL 9 P. M.
No Appointment Needed! Immediate Service!
Andre Beauty Salon
2nd Floor—Pontiac State Bank Bldg. Phone FE 5-9257

JANE LEE beauty savings

COMBINATION SPECIALS
PERMANENT and HAIRCUT
Specially Priced All for Only
5.55



- Styled Haircut
- Fluff Shampoo
- Cold Wave
- Lustre Rinse
- Styled Hairdress

COMBINATION #2
PERMANENT and HAIRCUT
Reg. 15.50 Value . . . Save 7.73
Specially Priced All for Only
7.77
- Styled Haircut
- Fluff Shampoo
- Cold Wave
- Lustre Rinse
- Styled Hairdress

FE 2-0531 Mezzanine Floor 41 N. Saginaw St.

STORE HOURS:
Monday thru Saturday
9:30 A. M. until 5:30 P. M.

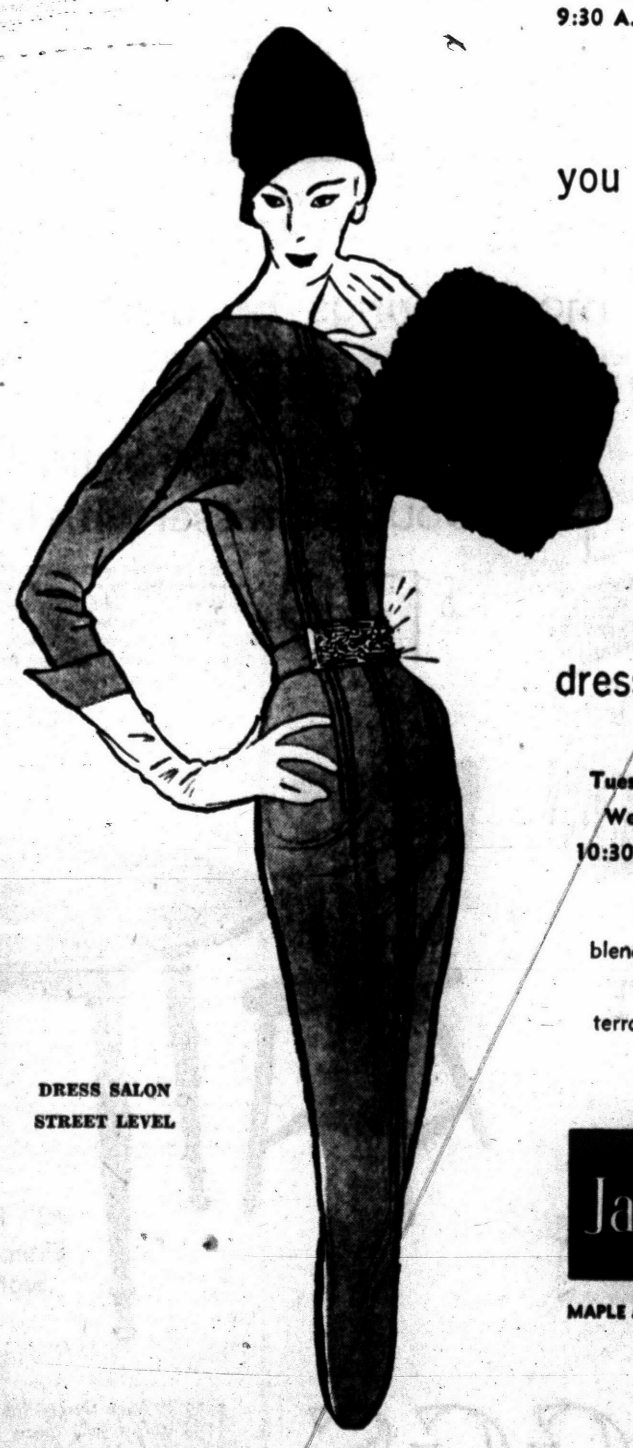

you are invited to attend a special trunk showing of the MARION McCOY fall 1956 dress collection

Tuesday, August 28 and Wednesday, August 29
10:30 A. M. to 4:30 P. M.

Sketched: Wool/fur blend in palomino beige, maple leaf green, terra cotta red. 9 to 17.
39.95

DRESS SALON
STREET LEVEL

Jacobson's
MAPLE at BATES BIRMINGHAM

2-HOUR FREE PARKING
Have Your Ticket Validated When You Make a Purchase at Jacobson's

PEGGY'S
16 NORTH SAGINAW STREET

12 Hour Clean-Up Sale!

Starts tonite at 6 and all day Tuesday

Bargain Close-Out of ALL SUMMER APPAREL

If your size is here, it's half its original price

Sleeveless Blouses
Values to $3.98 $2 And $2.50

Summer Dresses
Values to $24.95 $5 And $10

Sportswear
Entire remaining stock of shorts, tapered pants, bermudas, cover tops, summer skirts ½ Off

Swim Suits
Values to $12.95 $4.00

Spring and Summer Coats
Values to $55.00 $10 And $15

Maternity Dresses
and separates . . . Now ⅓ off

Pajamas
Values to $5.98 $2 And $3.50

PEGGY'S
16 NORTH SAGINAW STREET

Be BEAUTIFUL with a New Permanent for Summer $6.50 - $7.50 AND UP



Machine and Machineless Permanents and Cold Waves

We Specialize in Haircutting

ANNALIESE BEAUTY SHOP

OVER TASTY BAKERY

80½ N. Saginaw Open Fri. Eve. FE 2-5600

Call for Careful Dan the Pontiac Laundry Man



Fluff Dry

Just Send Your Entire Family Wash

The flat pieces will be returned all ironed. The wearing apparel and bath towels will be fluff dried and folded. Very little left for you to do.

Your Best Buy Is Fluff Dry

FREE Plastic Bag With All Dry Cleaning

PONTIAC LAUNDRY & CAREFUL DRY CLEANERS

FE 2-8101 ← CALL → FE 2-8101

Helpfulness Is Attribute of Success

By ANNE HEYWOOD

Helpfulness is a quality that we think of as being virtuous but we very rarely connect it in our minds with success.

Yet my experience has been that the more successful people are, the more helpful they tend to be.

When women write telling me of a successful home business, they almost invariably end their letter as did Dorothy Stripp of East Orange, New Jersey:

If any of your readers need help, I will be glad to give them whatever advice I can."

MOTHER OF FOUR

Mrs. Stripp is the mother of four young boys, ages eight, six, four and two. Before her marriage, and while her husband was overseas during the war, she did secretarial work.

Then, in 1948, she resigned from the business world to begin her family and, subsequently, a secretarial service.

I asked Mrs. Stripp to comment on the pro's and con's of a home secretarial service since so many readers ask about it. Here is what she had to say:

"Working at home, particularly if you have pre-school children, is not easy. You must like the work you are doing, because it is much more difficult than working in an office where the interruptions are different from the demands of children.

ENDLESS DEADLINES

"In an office, at the end of the day, you pack up and go home. When you work at home, there is an endless series of deadlines.

"When I'm busy, I am often typing until midnight and then up at 6:00 a.m. to type until 7:30 when the family wakens.

* * *

"Then I must deliver the work and get back home with the car before my husband goes to the office.

"Your friends will sometimes not realize that your "business" is a serious one and that you have to forego the social side of life if a large job comes in.

"It would, I think, be unusual for anyone immediately to pick up enough work to warrant standing still on your laurels.

TAKES TIME

"Good accounts take a long time to build up and are frequently not consistent in the amount of work.

"Then, too, when you get a new client, and an old one calls and wants a rush job done, you must do your best to accommodate both."

Mrs. Stripp's attitude of helpfulness extends not only to her business associates but to other women as well.

As I said, this is a faculty worth developing, not just for stars in your crown but as a real business plus.

If you are interested in a home business, send me a stamped self-addressed envelope and I will send you my list of books on making money at home.

Unmarried Couple Asks Trip Advice

One Hotel Stop on Visit to Boy's Home Calls for Decorum

By EMILY POST

"Dear Mrs. Post: I have been going with a young man for about a year, and we are planning to be married the beginning of next year, although our official engagement has not been announced. My fiance's family live out West — about a distance of 900 miles from here.

* * *

"When I get my vacation we plan to drive to his home town so that I may meet his family. We would like to take about three days to drive out there in order that we might stop and see friends of his along the way and to enjoy the country, much of which I have never seen.

"While we will stay with friends possibly two nights, we will have to spend at least one night at a hotel. Could this be considered accepted conduct under the circumstances, and if not, are there any circumstances under which we could travel together?

"I would very much appreciate hearing from you on this matter."

Answer: It would be best to announce your engagement before you go and if you stay in a first-class hotel with rooms on different floors I don't think you will be criticized.

"Dear Mrs. Post: My sister is going to be married soon and we have had a discussion on the wearing of eye glasses with a wedding dress. It seems very incongruous to me for a bride in white satin (or lace) and a bridal veil to wear horn-rimmed glasses suitable for an office or a schoolroom.

* * *

"Perhaps I am wrong. I would very much appreciate your opinion."

Answer: It would certainly be much better to wear them and be able to see and walk with grace and ease than to stumble up the aisle.

* * *

If she can afford to get clear plastic ones for the occasion it would be well to do so—otherwise she should wear the ones she always does.



SIZES 12 14 16

5692

Here is a 'tailored-shortie' that is equally at-home with skirt or dress! Made in a mixture of gray and yellow (or your favorite colors), the finished bolero appears to be of a lovely tweed fabric. So easy to knit or crochet—so nice to wear!

Pattern No. 5692 contains complete crochet and knit directions—sizes 12, 14, 16 inclusive; material requirements; stitch illustrations.

Send 25c in coins, your name, address and the pattern number to Anne Cabot, Pontiac Press, 372 W. Quincy St., Chicago 6, Ill.

Now available—the colorful 1956 Needlework Album containing dozens of lovely designs from which to choose more patterns in crochet, embroidery and knit — plus three gift patterns, directions printed in book. Only 25c a copy!

Ball to Spark President's Cup Regatta

WASHINGTON — Now that the politicians are off stumping the countryside, local socialites are linking themselves with the sports world in their first big wingding of the fall season.

They are deep in plans for a gala ball to be held on the eve of the colorful President's Cup Regatta opening Sept. 15. Often called "the world's series of speedboat racing," the three-day program is expected to draw more than 100,000 spectators.

President Eisenhower has accepted an invitation to present the $30,000 solid gold trophy, first offered in competition 30 years ago when Calvin Coolidge was president.

Climax of the social will come when the queen of the regatta is introduced with her court of eight princesses, drawn from official, diplomatic and residential capital families.

'IMPORTANT' PAIR

Among the royal court will be Susan Hull, daughter of Rep. William R. Hull, Jr. (D-Mo), and debutante Frances Snowden Hill, daughter of Mr. and Mrs. Francis Hill.

Frances, who enters Vassar this year, is a descendant of Lord Baltimore. Her sister, Daviette, was a royal regatta princess in 1951. Her father is a former president of the District of Columbia Bar Assn. and a member of the exclusive Society of the Cincinnati.

Bazaar Chairmen Named

Mrs. Edward Huttala and Mrs. Hector McClellan will serve as co-chairmen for the annual Fall Bazaar to be held Nov. 1 at St. John's Lutheran Church.

The announcement was made at the cooperative luncheon meeting held Thursday in the church parlors.

A cafeteria style luncheon will be served the day of the bazaar with Mrs. Kenneth Anderson and Mrs. Claude Kittner in charge. The baked goods booth will be in charge of Mrs. Ruth Olson and Mrs. Oren Clauson.

Mrs. Ercel Kohlhaas, Mrs. Emma Hornblad and Mrs. Edwin Carlson are arranging the fancy work booth, while Mrs. Hans Mickhelsen and Mrs. William Parks will be in charge of the rug booth.

Others who are serving include Mrs. Lillian Perkio and Mrs. Edward May who will take care of the parcel post booth, and Mrs. Dallas Folsom and Mrs. Sam McMurray who will handle publicity.

Teachers' Comments Hold Lesson for Parents, Pupils

By RUTH MILLETT

"She has a smile for everybody." That is about the nicest compliment ever paid to any woman. And yet it is one of the easiest to earn.

Most women have a smile for special friends. Some of them always have a smile for a man.

But everyday living is easy only for the woman who has a smile for everyone:

For the saleswoman who waits on her.

For the stranger who holds a door, or steps aside to give her room on a crowded bus.

For the paper boy who comes to collect.

For the repairman who comes in answer to her call when the washer breaks down.

FOR CHILDREN, TOO

For any child who crosses her path.

For her own children, especially when she is asking them NOT to do something.

For the people whose faces she knows but whom she has never met, such as occupants of the same office building or apartment house.

For the person to whom it is necessary for her to make a complaint.

For the person who interrupts or asks a troublesome favor.

And wherever she goes or whatever she does, the friendliness of her smile eases the way.

Why don't more women "have a smile for everybody"?



A linguist can master almost any tongue but his wife's.

CHILDREN'S Back-To-School CLOTHES

Girls' Dan River Plain & Plaid DRESSES Sizes 1 to 14 2.29 Up

GIRLS JUMPERS Rayon Flannel, Corduroy Sizes 3 to 14 2.98 Up

Girls' Dacron Knit BLOUSES Sizes 1 to 14 1.98 Up

Boys' SLIM JIM Lined and Unlined BLUE JEANS Sizes 2 to 14 2.98

Boys' Plaid Flannel SHIRTS Sizes 2 to 14 1.49 up

Dickies Babyland INFANTS TO 10 YEARS 2 S. Saginaw

WILLIAM K. COWIE Custom Upholstering 21 Years of Practical Experience 378 Orchard Lk. Ave. FE 4-2837

FASHION SHOW "UNDER-the-STARS"



Featuring all the new fashions for everyone in the family.

Laurene Pringle — Commentator Detroit Free Press Fashion Editor

FREE GIFTS!

Get tickets from the participating merchants at Tel-Huron Shopping Center. Includes a BIG NEW 1957 COLOR TELEVISION SET; NEW FALL FASHION ITEMS; and scores of other prizes.

FREE TICKETS!

Nothing to buy . . . just ask for free tickets from participating merchants in Tel-Huron Shopping Center

NEW 1957 COLOR TELEVISION from John Stefanski TV Shop grand award Given Free!

WEDNESDAY EVENING 8 P. M.—Parking Lot at Tel-Huron Shopping Center

what? is newest in fashion where? PEGGY'S of course when? now and newly arrived



You'll be a dream walking in your new *maidenform bra



CONCERTO* The minute you put it on, your curves look more curvaceous! It's done with magical rows of tiny interlocked stitches. Each stitch catches up an inner cup-lining that's just enough to shape you to the figure of your dreams! White stitched broadcloth, A, B and C cups 2.00

Graduate Corsetieres to assist you to a proper fit.

CONCERTO TRI-LINE The same curvesome Concerto construction. And those heavenly 3-point miracle straps'... simply dreamy how they take the tension off your shoulders to distribute a beautiful lift evenly here—and here—and here! White broadcloth, B and C cups 2.50, D cup 3.00

*Reg. U. S. Pat. Off.

We Invite Charge Accounts

BOBETTE HOSIERY AND CORSET SHOP

14 N. Saginaw St. (Strand Theater Bldg.) FE 2-6921

Final Week of Wiggs August Sale!

10% or more savings on any furniture item!

Last week to save 10% on Willett Maple and Cherry, Drexel Pine and Walnut. Sofas, Chairs or Love Seats made to your order at August Sale Savings . . . All Lamps, Tables, Mirrors, Wall Racks and Pictures at 10% off.



Tawny Tone Solid Rock Maple Double Dresser with Mirror and Bed

$179

We've never seen nicer furniture for less . . . this is the year's outstanding buy . . . see it and your own good judgment will agree . . . Solid Rock Maple . . . hand-rubbed finish . . . antique brass hardware . . . exquisite detailing . . . compare . . . there's nothing like it anywhere. Wiggs superior quality priced less than ordinary furniture.

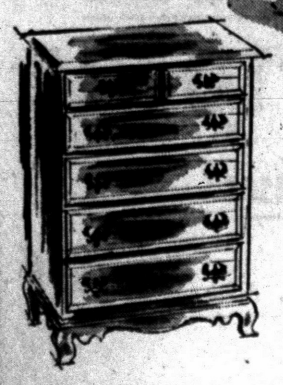

Chest of Drawers $89.50

It's a Wonderful Sale Value!

ETHAN ALLEN DINETTE

$95

- ROUND EXTENSION TABLE
- 4 SQUIRES CHAIRS

You save almost $40 on this super August Sale Special . . . and it's genuine Ethan Allen Solid Rock Maple Furniture from our regular stock . . . Table is 42 inches across and has one ten-inch leaf so it will seat 6 comfortably . . . chairs are rugged Squires chairs with shaped saddle seats and sturdy back . . . It's a wonderful buy so be sure to come early.



42" Round Table Extends to 42x52 Seats 6 Easily!

Closeout 9 by 12 braided linen rugs . . . have been used for display—124.60 value . . . $62.40.

Willett Solid Cherry Round Extension Table, 4 chairs, and turquoise sideboard . . . $438 value . . . Closeout price . . . $295 . . . Save $143.

Willett Solid Cherry Bone White Console . . . $100 value . . . $59.

$119 Solid Cherry Desk . . . has been used for display . . . as is . . . $79.

239.00 Pine Hutch, Glass Door Top—has been used in our office $139.00

$ 99.75 Black Marble Top Table, 36 round ..... $ 69.95
$159 Willett Solid Cherry Dropleaf Table $129.50
$149 Willett Solid Cherry Dresser, as is $119.50
$ 99 Plastic Top Desk, damaged ..... $ 69.50
Group of Table Lamps . . . value up to $25—Choice .. $ 10.00

WIGGS

24 WEST HURON STREET

OPEN till 9 MONDAY and FRIDAY

Ultra Care in
HAIR CUTTING
Bleaching and Tinting
(Gray or Faded Hair)
Free Parking
Open Evenings
Goldy's
PERMANENT WAVE SHOP
12 School St. FE 2-6039

Kay Walker Sets Date for Wedding

Mr. and Mrs. Merritt Walker of Argyle avenue announce the engagement and approaching marriage of their daughter, Kay Irene, to Robert A. Stephenson Jr., of Toronto, Can.

* * *

He is the son of Mr. and Mrs. Robert Stephenson of Toronto. The couple will be married Oct. 20.



Pontiac Press Photo

Orchard Lake Country Club held a father-son and father-daughter luncheon Saturday for its members. Photographed as they looked over some of the trophies for golfers of the club were (left to right) Lee Kiefer, LeRoy Kiefer, Pat Harman and C. B. Harman, all of Birmingham.

Stork Shower Held

Mrs. Stanley Figursky was hostess at her home on Emerson street at a pink and blue shower honoring Mrs. Carl Peterson. Sixteen guests attended the recent evening affair.

Gifts For All Occasions
Open Daily 10 to 6
CLOSED SUNDAYS
Nell Margaret Gift Shop
2536 Dixie Hwy.
1 Block North of Pontiac Drive-In

MONTH-END
Clearance
DRESSES
3 Select Groups

One Rack CREPES and SHEERS
Reg. to 19.95 ... $8.00

One Group BETTER DRESSES, Asst. Lot
Reg. to 29.95 ... $15.00

SUMMER DRESSES, Assorted Colors, Sizes
Reg. to 24.95 ... ½ off

JEWELRY, Bracelets, Necklaces, Beads
Values to 4.95 ... $1.00

BLOUSES, Cotton Sleeveless, Sizes 32 to 40
Reg. 2.95 ... $2.19

SWEATERS and Wool Blouses. Not in all colors.
Values to 5.95 ... $3.98

BRAS in small sizes. Famous make.
Values to 1.98 ... $1.00

HANKERCHIEFS, Prints Plains
Values to 45c ... 25¢

Seaman's DRESS SHOP
11 South Saginaw St.

Cruises and Tours
GREAT LAKES CRUISES
2-Day ..... $39.50 & up
5-Day ..... $139.50 & up
SAGUENAY-ST. LAWRENCE
CRUISES ..... from $167.50
Pontiac Travel Service
Phone FE 8-3251 698 West Huron

Beautify Your Home!
Let Us Restyle, Rebuild and Modernize Your Furniture
Send your worn, outmoded furniture to us now! We will rebuild from the frame but . . . restyle and cover in your choice of fabrics.
SOFAS from $75
BEFORE RESTYLING
AFTER RESTYLING
Chairs from $35
Call us today, our representative will visit your home FREE OF OBLIGATION . . . to show you swatch after swatch of lovely fabrics at SAVINGS up to 40% OFF!
All Work Guaranteed for 5 Years
Serving Pontiac Homemakers for Over 23 Years!
WILLIAM WRIGHT
Furniture Makers and Upholsterers
PHONE FE 4-0558
270 ORCHARD LAKE AVE.

Parents' United Front Not Needed

By MRS. MURIEL LAWRENCE

"Dominated by marital friction" was how the reformatory's psychological clinic described Saul's home.

The clinic meant that his parents disagreed—with hate. It meant that Saul's father retorted to his mother's nagging with curses, threats, alcoholic blows. It meant that she nagged on, unchecked. It meant that these married people were so soaked in mutual resentment that they could not disagree over breakfast cereal without splashing each other with bitter reproach.

So the very first thing the clinic did for Saul was to introduce him to two married people who could disagree—with love.

It called them his "cottage parents." Ostensibly in charge of Saul's domestic arrangements, the real work of this pair was the demonstration of happy opposite-ness.

COUNTERS ACCUSATION

If Saul's cottage mother wrongfully accused him of leaving the shower dripping, her husband might say, "She's usually more fair than that. She had some bad news about her only sister last night. That's why who left the shower dripping didn't matter very much to her this morning."

* * *

If his cottage father canceled a picnic, his wife might say, "If he's got a quick temper, he always notices things. Maybe if you stop complaining and just go and start mowing that lawn . . . "

* * *

These people's staunch appreciation of each other's worth underlying their surface weaknesses was a chief stabilizer in Saul's recovery from delinquent confusion. Where he'd once seen man-woman oppositeness evoking rage, he now saw it evoking understanding and loyalty.

Inevitably, as he grew used to his cottage parents' unruffled acceptance of oppositeness, he began to feel, "Perhaps I too can expect acceptance when I oppose others. Perhaps I can learn to give it when others differ from me."

D. H. Lawrence, the English poet, had the final word on the value of loving oppositeness between the parents.

* * *

"The child's soul was put at peace between them," he wrote. "She was no longer called to uphold with her childish might the broken end of the arch. Her parents now met to the span of the heavens and she, the child, was free to play in the space beneath, between."

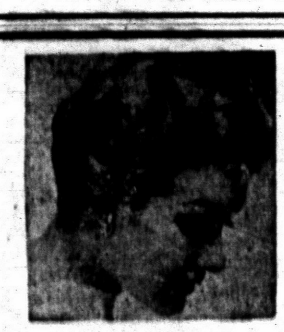
Romantic Glory
Hair-Do of the Month
Polished femininity in an elegant mood. Softness and a practical quality for personal care. Soft waves at forehead, flattering side fullness.
Five Stylists to Serve You—
Call for Your Appointment
BETTY Le CORNU
306 Riker Bldg. BEAUTY STUDIO FE 2-5221

OGG'S... house of finer cleaning .....
Coats

The easiest, thriftiest way to have your coat ready for these 'Unpredictable Days' is to send it to Ogg's today!
Immaculate; fresh looking, trimly pressed, smartly flattering and attracting compliments everywhere you go.
Ogg's Specialized Cleaning Does So Much More for Your Garments
careful classifications to color, fabric, linings, trimmings and buttons starts your coat on a cleaning and finish process particularly developed to thoroughly remove all stain, soil and dirt . . . then specially developed agents restore the vibrant 'life' to the fabric bringing out the newness of color, freshness of fabric that re-capture the stylish cut and lines of your coat. Send it to Ogg's now, be so much more satisfied.

Sweaters Our Speciality!
Cashmere's, Virgin Woolens, Orlons every sweater gets special handling at Ogg's that return them to original color, softness, block and smartness. Individually packed in protective plastic bag.
4 CASH and CARRY STORES TO SERVE YOU:
379 E. Pike St.
368 Auburn Avenue
4481 Highland Road
430 Orchard Lake Ave.
PROMPT PICK-UP and DELIVERY PHONE FE 4-9593
Ogg CLEANERS
Office and Plant, 379 E. Pike St.
Phone FE 4-9593

Free Accordion Lesson at Gallagher's

Give your child a challenge! Don't miss this wonderful offer! Your boy or girl is entitled to our free accordion aptitude test and introductory lesson. This does not obligate you in any way. Right now the accordion can open the door to lifelong happiness for your girl or boy. The child who plays the accordion makes friends easily, benefits from wholesome companionship and learns self confidence. As your child grows older he'll become a better all-around student. Perhaps earn extra money! Remember! The accordion goes everywhere and is easy to play. Free accordion while learning. One full hour band practice weekly, no charge.
GALLAGHER MUSIC COMPANY
18 East Huron Street
Pontiac, Michigan
FE 4-0566
Open Monday and Friday Nights 'til 9 P. M.

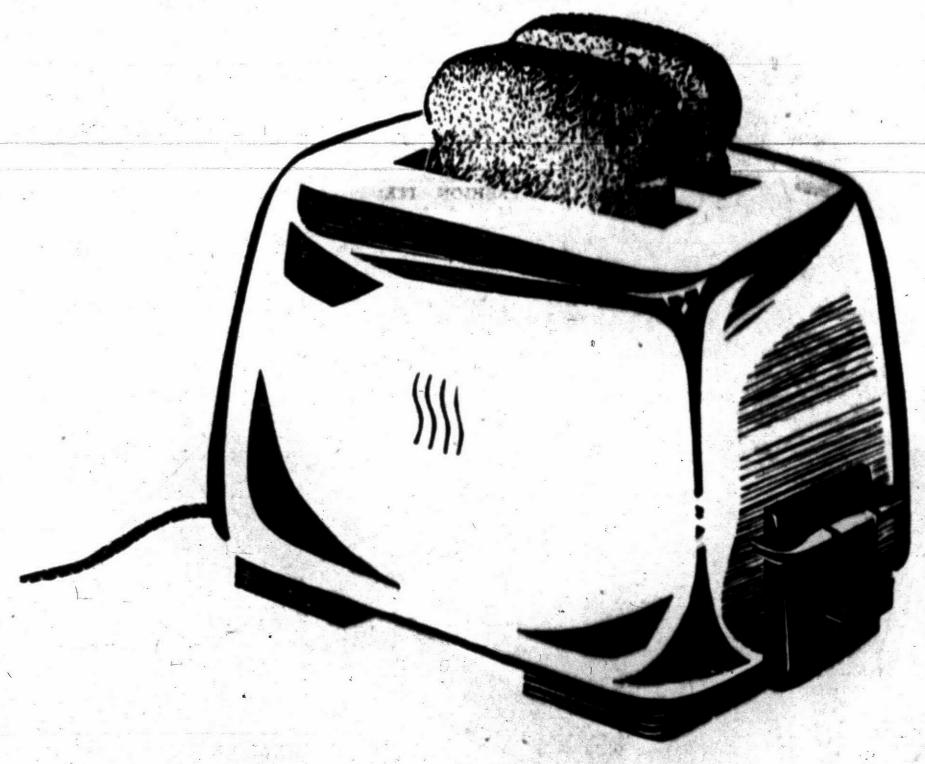
Is your toaster slow and sluggish? Then you need more HOUSEPOWER. Possibly you need larger electrical wires, an additional circuit, or more outlets to properly handle your electric load. For a free wiring modernization survey, call your electrical contractor. He'll quickly tell you what wiring modernization you'll need to live better—electrically. (If you have no electrical contractor, call your Edison office.)
Have you entered the HOUSEPOWER Contest? Entry forms available at your Edison office—winners every month through September.
DETROIT EDISON

WKC's OPEN TONIGHT 'TIL 9

Another
WKC EXCLUSIVE!

nationally famous... Berkshire House

The greatest dinette value on the market today . . . and only WKC's buying power could make it possible! Look at the bigness—look at the features . . . then look at the remarkable low price . . . here's the dinette value that will rock the town!

36 x 72-INCH

7-Pc. Dinette

TWO 12" LEAFS

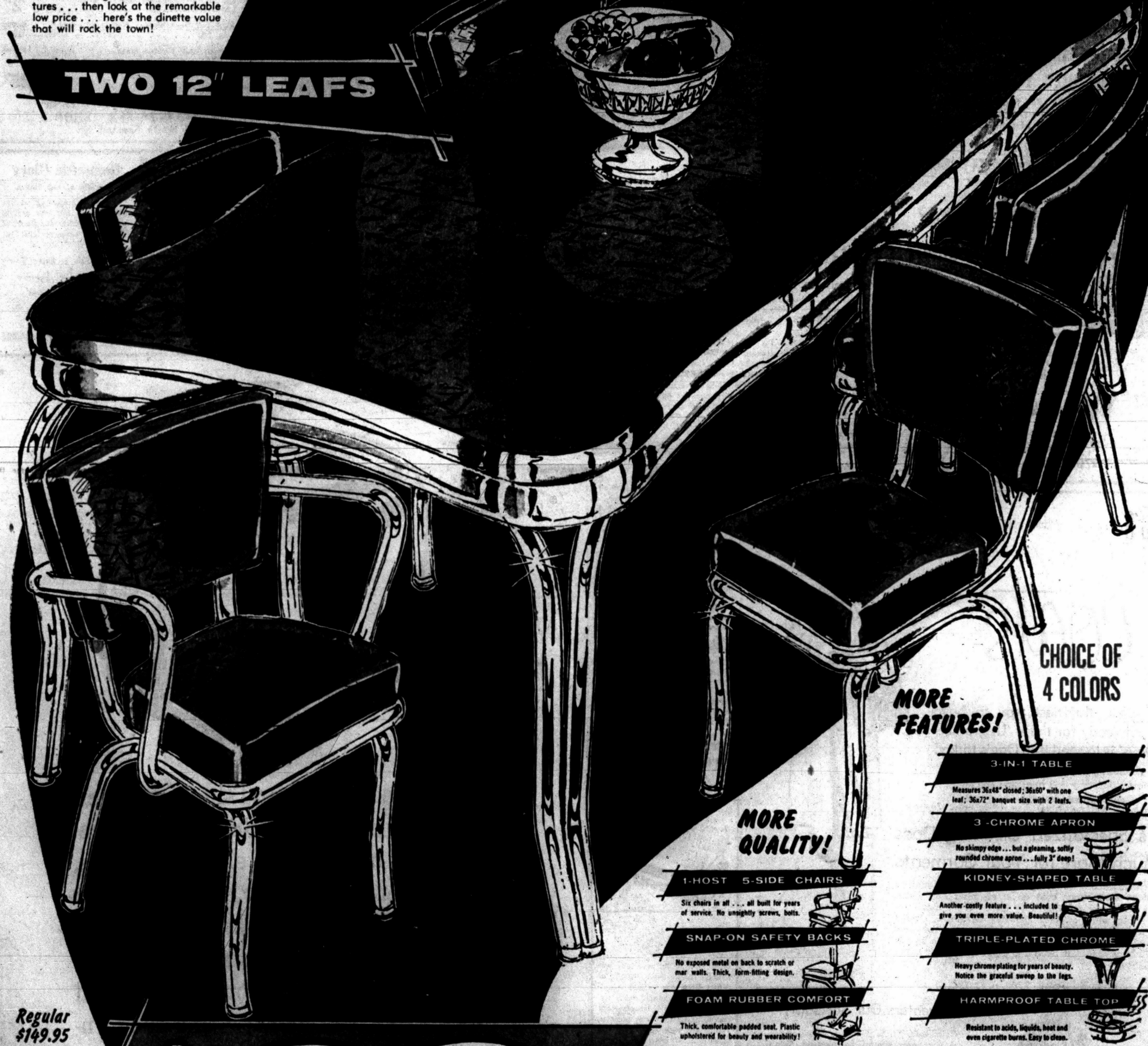

CHOICE OF 4 COLORS

MORE FEATURES!

3-IN-1 TABLE
Measures 36x48" closed; 36x60" with one leaf; 36x72" banquet size with 2 leafs.

3-CHROME APRON
No skimpy edge . . . but a gleaming, softly rounded chrome apron . . . fully 3" deep!

KIDNEY-SHAPED TABLE
Another costly feature . . . included to give you even more value. Beautiful!

TRIPLE-PLATED CHROME
Heavy chrome plating for years of beauty. Notice the graceful sweep to the legs.

HARMPROOF TABLE TOP
Resistant to acids, liquids, heat and even cigarette burns. Easy to clean.

MORE QUALITY!

1-HOST 5-SIDE CHAIRS
Six chairs in all . . . all built for years of service. No unsightly screws, bolts.

SNAP-ON SAFETY BACKS
No exposed metal on back to scratch or mar walls. Thick, form-fitting design.

FOAM RUBBER COMFORT
Thick, comfortable padded seat. Plastic upholstered for beauty and wearability!

Regular $149.95

SAVE $61.95

$88.00

$1.00 Weekly

If you can't come in
PHONE
Your Order
FE 3-7114

WKC
Phone FEderal 3-7114
108 NORTH SAGINAW

THE PONTIAC PRESS

PONTIAC, MICHIGAN — MONDAY, AUGUST 27, 1956 — SEVENTEEN

School System Grows While Students Relax

Martha's Fund Still Growing

Lake Orion Lions Club Assigns 3-Man Group to Select Tombstone

Plans are under way for the selection of a tombstone to be placed on the Lake Orion grave of three-year-old Martha Little, who was found murdered in an Independence Township hayfield last July 28.

A three-man committee, representing the sponsoring Lake Orion Lions Club, has been assigned to the project of selecting a stone. Club officials hope to acquire a 24-inch monument for the grave.

Funds for the stone will be taken from donations to the Martha Little Memorial Fund which has been in existence since the child's funeral.

A total of $1,150 has been received by the Lions thus far while several hundred dollars have also been given directly to the girl's family. The donations have enabled the parents, Mr. and Mrs. Joseph Little, to pay several bills and purchase needed clothing for their other children.

The Lions Club is continuing the ing able to build a new home or at least come up with a down payment on one for the Littles.

Money now in the treasury which is not used for the tombstone purchase will be turned over to fund.

Hubby Flies to U. S., Police Guard Marilyn

LONDON (INS)—Marilyn Monroe was alone in England today as her husband, playwright Arthur Miller, flew to the U. S. to attend to personal business. But he left his buxom wife well under guard.

The voluptuous movie queen, who has captivated the British public, was escorted by uniformed police to a control tower where she made her private farewells with Miller.

Special guards stood outside the tower and a ring of motorcycle police protected the couple from newsmen, photographers and sightseers.

Miller then was driven in a police car to the Customs Department. But in the last-minute confusion he boarded the wrong plane and had to be taken to another ramp for his scheduled flight.

Marilyn, who is making a movie in London with Sir Laurence Olivier, was placed under heavy police protection as she left the airport.

U. S. Films in Britain

LONDON—There are some 800 United States companies operating in Great Britain, in dozens of lines of business, ranging from automobiles and oil refining to cosmetics and chewing gum.

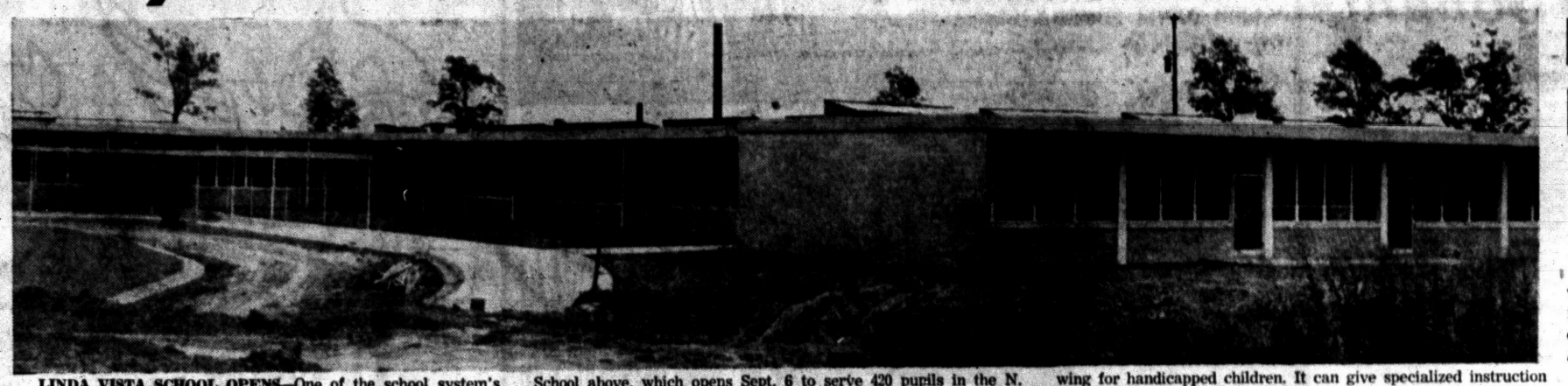

LINDA VISTA SCHOOL OPENS—One of the school system's pet projects because of its beauty and low cost is the Linda Vista School above, which opens Sept. 6 to serve 420 pupils in the N. Perry street area. A special feature is the orthopedic center in one wing for handicapped children. It can give specialized instruction to about 85 pupils. The school cost about $399,600.



Pontiac Press Photos by Eddie Vanderwerp

MODERN NORTHSIDE CLASSROOMS—The Walton Boulevard School, above, will open for the first time this fall for pupils from kindergarten to the sixth grade. Costing about $416,960, it will have eight classrooms in one wing and multi-purpose facilities at the other end. The classrooms will be ready by mid-September and the multi-purpose room about a month later. The school is located in the Pontiac Township area included within the city school district, and is designed to serve the large increase in population there.



TOP PLANNER—Mastermind of new school construction is Dr. Otto C. Hufsiger, assistant superintendent of schools in charge of business. He's been in charge of the expanded building program for the past year and a half. Dr. Hufziger is shown above in the completed gymnasium-cafeteria wing of the Madison Junior High School.



JUST LIKE HOME—Four ranch-type buildings like the one above will be finished next month to replace the old Cora Bailey School at 81 Florence St. Kindergarteners, first and second graders will find school less strange here than in the institutional-type building. Each frame structure will handle about 30 pupils under the guidance of one teacher. The school rooms are about 32 feet square with fixtures such as water fountains at children's height. The cost is about $71,000.

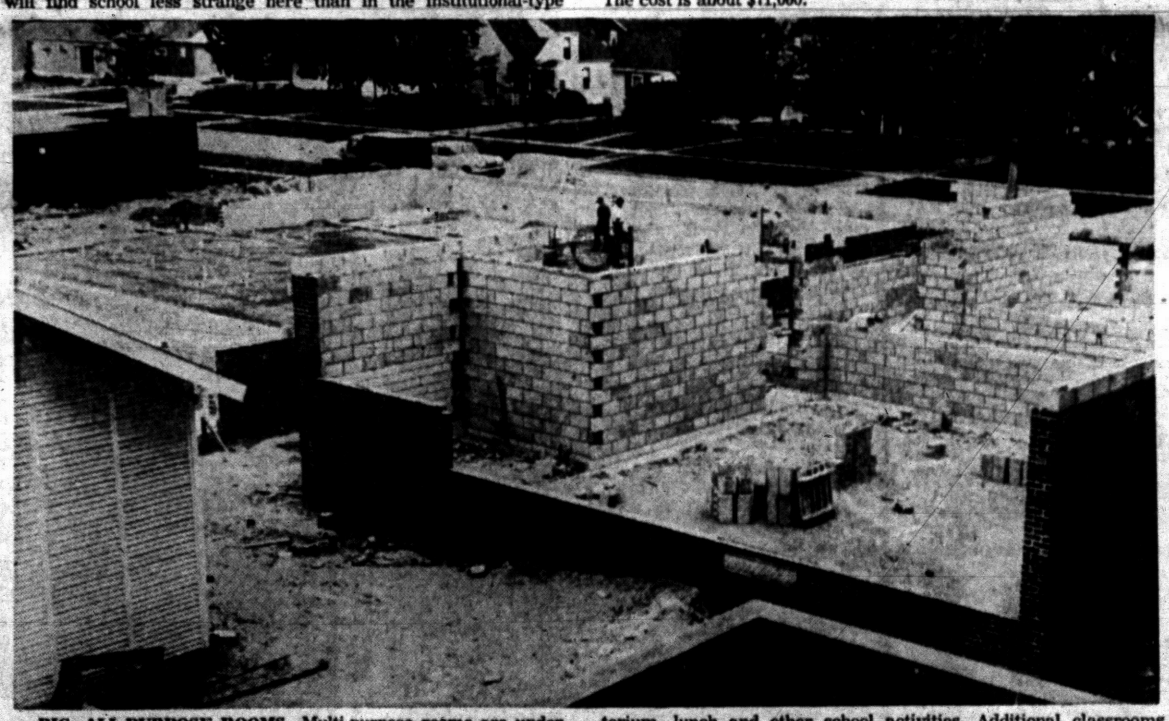

BIG, ALL-PURPOSE ROOMS—Multi-purpose rooms are under construction at three of the older schools, Crofoot, McCarroll and LeBaron, above. About 7,000 square feet and of standard gymnasium height, the buildings will house facilities for athletics, auditorium, lunch and other school activities. Additional classrooms also are being added to the schools. Above, the new classrooms are taking shape in the center and the multi-purpose room at the left.

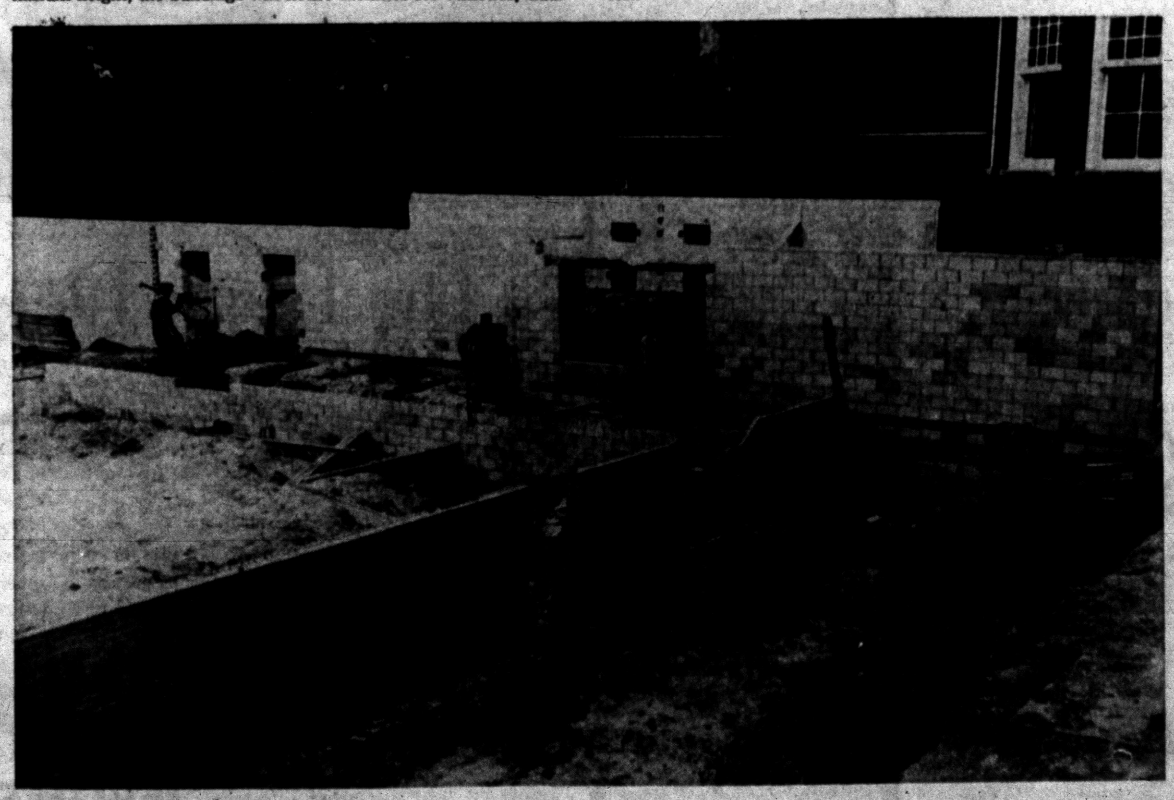

REPLACE 'TEMPORARIES'—The first new construction in many years at Crofoot School is shown above. Two new classrooms will be open next semester to replace the old, wooden temporary structures. The temporaries have already been removed and six classes will be on half-day sessions this semester. A multi-purpose room, at the left, also is being constructed and will be ready next spring.

Mental Hospital Waiting Lists Grow

Although the waiting list for the admission of the mentally retarded to state hospitals continued to decrease the first seven months of this year, committments piled up at the State Department of Mental Health in even greater numbers.

In a special report prepared by Charles F. Wagg, department director, for Pontiac State Rep. Leslie H. Hudson, statistics showed 1,315 on the waiting list in January.

This dropped to 942 by July 30, a net decrease of 373. At the same time 483 patients were added to the list.

Wagg told Rep. Hudson rapid progress has been made toward the new Legislature-approved mental hospital for southeastern Michigan to be built in Northville.

The state official said approximately 160 patients are housed at the Farmington Children's Home, with the total expected to reach 250.

At Frt Custer there are 400 patients with the maximum load of 800 expected to occupy the hospital by the end of October.

The new hospital at Coldwater is planned for a September completion date.

It will house 130 patients, Wagg said, while additional buildings are being acquired to house 448 custodial patients. These are expected to be taken over by next summer.

"At Mt. Pleasant, since the time of the Legislature's emergency session, we have activated buildings which house an additional 220 patients, and we have under construction at that location another 440 beds which will be finished in late winter or early spring," Wagg reported.

He estimated that the state would need 10,300 beds for the mentally retarded in 1960 and 13,300 by 1975. With this in mind, Wagg told Hudson, the Department of Mental Health would request a new hospital be authorized for Western Central Michigan.

Wagg said with the successful program of child clinics and adult psychiatric clinics, which number 21 in the state, the progress toward solving mental health problems in Michigan was moving satisfactorily.

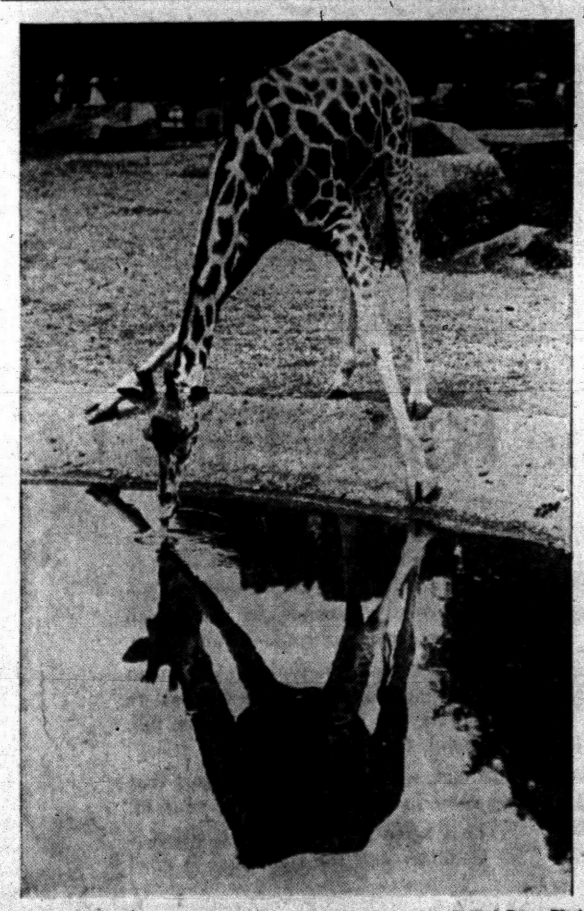

United Press Photo

REFLECTED GLORY—Her tongue is away out but Betty, a young giraffe at Paris' Vincennes Zoo, is much more interested in watching her image in the water of her favorite pool. The gangly inmate spends many a happy hour gazing from her awesome height at the spectacle of a giraffe where no giraffe should be.

New Buildings Being Erected

$2¼ Million to Be Spent for Construction and Rehabilitation Projects

School planners and construction workers have been busy at "summer school" ever since Pontiac children put away their books in June.

* * *

Over $2¼ million worth of construction and rehabilitation projects have been under way, and many of them will be finished by the time books are re-opened next week.

* * *

Some of the construction won't be ready for the children until next semester or even a year from now. But the Pontiac School System's building program by January will cut the number of sub-standard facilities for children by one-half.

* * *

Right now, 18 projects are under way, from new fire-escapes at the Bagley School to the completion of the $1,200,000 Walton Boulevard Elementary School by mid-September.

* * *

The Linda Vista Elementary School, costing about $339,613, will open Sept. 6 for 420 pupils. Gymnasium, cafeteria and other facilities are ready to open at the $1,200,000 Madison Junior High School.

POOR FACILITIES TO GO

The new buildings mean that 1,350 more, up-to-date pupil stations are ready this fall. When additional classrooms are opened in January, the 800 sub-standard pupil stations left in the school system will be cut to 400, authorities figure.

* * *

In two years, all of the substandard facilities are expected to be gone, meaning that the temporary wooden buildings, which have been a Pontiac eyesore for many years, all will be a thing of the past.

The construction is part of the Board of Education's 10-year $9 million building program to provide modern facilities for the growing school population. The main emphasis so far has been on the elementary school level where statistics show the greatest need.

* * *

Where no schools existed in areas with musrhooming populations, this involved construction of new schools. In other areas, it involved expanding existing classroom space and adding such facilities as multi-purpose rooms for gymnasium, cafeteria, auditorium and other school and community activities.

* * *

The oldest of the schools are also being torn down to make room for modern buildings. Cora Bailey School was razed this summer and in its place are novel ranch house structures designed to make the newcomer to school feel "right at home."

LAST YEARS OF USE

Some of the other old, outdated schools are seeing their last few years of use, if the Board of Education has its way.

* * *

The Board already has okayed two more elementary schools—on Kennett road and in the Herrington Hills subdivision—costing $450,000 and $425,000. They are expected to open next fall.

The older students are not forgotten. The Board plans to begin a new high school this spring next to the Madison junior high, and hopes it will be ready by September, 1958.

Besides the new high school and two new elementary schools, multi-purpose room and classroom additions are planned at Bethune and Malkim Schools. The whole bill will run about $4,100,000, planners think.

* * *

Multi-purpose rooms will be ready at Crofoot, McCarroll and LeBaron Schools sometime after the February semester opens. Additional classrooms at the three schools will be ready in January.

* * *

Other multi-purpose rooms have been contracted for at Central, Emerson, Hawthorne and Willis Schools. These will cost about $621,000.

* * *

The school administration announced these temporary measures this fall:

* * *

Pupils slated to attend the Walton Boulevard School will have bus transportation to temporary classes at other schools until the new building opens; six classes at Crofoot School will attend half-day sessions until new classrooms are completed there; the opening of the new Cora Bailey School will be delayed one week; two elementary classes at Whittier School will be transported by bus to McConnell School all semester.

Press Gold Pot Grows Heavier; Winner Sought

The summer wanes, but not the excitement in the Press word game POT-O-GOLD. The clues are just as demanding and the words as hard to track down—and with fall fast approaching, the dollar bills (at least 100 of them everytime we have a winner) are getting even crisper. Readers can share in them all by reading the rules carefully, analyzing the clues below and sending in their solutions before the Tuesday deadline next week. Good luck!

The puzzle consists of (1) a number of circles which contain a few scrambled letters, and (2) a corresponding list of clues to these words printed below. The object is to arrange each group of circled letters into a word that best fits its clue. The word which you select for Circle No. 1, then would be the one which you would print in the space to the right of (1) below

You'll notice that some circles contain $ signs in pots of gold. You may use such a symbol as any letter you wish. However, it and all letters in that circle must be used. The $ sign, of course, can represent ANY letter in the word.

Do the same in all the other circles. Study the clues carefully and arrange all the letters into words that you believe best conforms to these clues. Use your $ signs to help you spell out the right words.

PUZZLE NO. 13



1 ..... 9 .....
2 ..... 10 .....
3 ..... 11 .....
4 ..... 12 .....
5 ..... 13 .....
6 ..... 14 .....
7 ..... 15 .....
8 ..... 16 .....

NAME .....

STREET ADDRESS .....

CITY ..... PHONE NO. .....

Clip Along Dotted Line and Mail

SOLUTION CLUES

1. Not really as important in politics as it used to be.
2. Sort of person a sensitive man wouldn't care to have around.
3. Prosecuting lawyer certainly must determine the..... of the accused.
4. In order to.....fraudulent advertisers, unusual vigilance is required.
5. Reynard's way with one is already legendary.
6. Many a Cuban.....has found its way into the average man's life.
7. Red Indians sometimes used.....calls when signaling to each other.
8. You can really say this is a horse of a different color.
9. Effectiveness of one enhances your personal comfort.
10. An outstanding.....often dominates the scene.
11. The kind of humor we encounter only too often.
12. The way some wrestlers.....upon each other, the ring doesn't seem big enough.
13. How a captain handles the.....can make or break a voyage.
14. Heat generated by it isn't always welcome.
15. In the Orient, a really important one can command humble obeisances.
16. One of several features of a.....would be lightness.

OFFICIAL CONTEST RULES

1. Anyone is eligible to enter the POT-O-GOLD contest with the exception of Pontiac Press employes or their immediate families.

2. A contestant may submit as many entries as he or she wishes but they must be on official entry blanks printed in this newspaper.

3. To submit an entry the contestant must print his answer words in the proper spaces, cut out the area enclosed by dotted lines and attach it securely to a 2-cent postcard. No entries will be accepted if they are in envelopes. Entries for Puzzle No. 13 must bear a Tuesday, Sept. 4, postmark (or before). No entries received after that time, whether mailed or delivered by hand, will be declared eligible. The Press is not responsible for entries lost or delayed in the mail.

4. Sorry, telephone calls or mail concerning details of the contest cannot be answered or acknowledged.

5. The Pontiac Press will award a cash prize of $100 a week to the winner of each weekly POT-O-GOLD contest. If more than one winning answer is received the prize will be divided equally among the winners. If any week or weeks should pass without any winners, the prize will be added weekly until a winning solution is submitted.

6. Winners will be awarded an extra cash bonus of $25 each if they are Pontiac Press subscribers of record on the day winners are announced. Only one such bonus can be awarded to each prize-winner, no matter how many weekly prizes may accumulate.

7. Each week's puzzle will be published Monday, Wednesday and Friday until the contest's end, Labor Day. Either or all will be considered as official entry blanks.

8. Winners and correct solutions will be announced each Friday of the week following individual contests. Official keeper of answers will be Frederick C. Ziem, prosecutor for Oakland County. Only the General Features Corp., originators of the puzzles, will know the solutions until after each contest is over. Answers will be delivered to the Press judges by Mr. Ziem after the final deadline.

9. There is only one correct solution to the POT-O-GOLD puzzle, and only that correct answer can win. The decision of the judges is final and all contestants agree to abide by the judges' decision. All entries become the property of The Pontiac Press and none can be returned.

10. Completed puzzles must be addressed to POT-O-GOLD, POST OFFICE BOX 58, Pontiac, Michigan. Winners will be notified either by telephone or in the mails.

WALT DISNEY'S True Life Adventures



Virginia to Chart Segregation Line

State Legislators Meet to Map Plan Preventing Integration in Schools

RICHMOND, Va. (AP)—Virginia's legislature meets in special session today to chart a definitive course for the state in its effort to maintain racially segregated public schools.

* * *

As the legislators gathered, there no longer was any question that their sole concern would be to find a path of escape from the anti-segregation decision of the Supreme Court. The only question was to what legal extremes they might go.

* * *

Little more than an hour after the assembly convenes at noon, Gov. Thomas B. Stanley will offer his own plan for warding off any semblance of integration in elementary and high schools. The governor's program would deny state education funds to any locality which to any degree whatsoever mixes the races in its schools.

* * *

The state financial contribution to schools, largely for teacher pay, amounts to about one third of the total operating cost. Without this contribution, most schools would be forced to close.

* * *

The governor's plan has been approved 19-12 by his all-legislator study commission. At his urging, the commission has abandoned one of its earlier recommendations—a pupil assignment plan under which students could be assigned to schools on various grounds other than race.

* * *

Though the governor's program seemed certain to run into stiff opposition, it has gained the vastly important support of Sen. Byrd (D-Va), head of the state's conservative Democratic organization. Byrd over the past weekend counseled the assembly to "hold fast" the South's line against racial integration by adopting the Stanley proposal.

Keep Your Eye On The Flying Saucer



WATCH THE PONTIAC PRESS!

Umpire Target Again — of Singing Pistol Shots

MIAMI, Fla. (AP)—Nobody laid a finger on umpire Dink Lester during an amateur baseball game yesterday but a motorist fired a salvo of pistol shots at him on a street afterward, he complained to police.

Lester said a driver pulled out of a parking lot by banging another car out of his way. Then, said Lester, the motorist fired four to six shots at him and sped away.

Water System Planned

MONTEVIDEO, Uruguay—Fast-growing Montevideo has blueprinted a new drinking-water system that will involve construction of a prestressed-concrete conduit about 60 inches in diameter, complete with pumping machinery, to bring 270,000 cubic meters of water to the community each day. The contract went to a French firm.

(Advertisement)

GETTING UP NIGHTS

If worried by "Bladder Weakness" (Getting Up Nights or Bed Wetting, too frequent, burning or itching urination) or Strong Smelling, Cloudy Urine, due to common Kidney and Bladder Irritations, try CYSTEX for quick help. 38 years use prove safety for young and old. Ask druggist for CYSTEX under money-back guarantee. See how fast you improve.



A WISE MOVE

Save . . . and receive

2½%

ON ANY ACCOUNT!

FEDERAL HOME LOAN BANK SYSTEM MEMBER



PONTIAC Federal SAVINGS

INSURED UP TO $10,000 FEDERAL SAVINGS AND LOAN INSURANCE CORPORATION

Free Parking

761 W. Huron

16 E. Lawrence St.

407 Main, Rochester

Cadillac

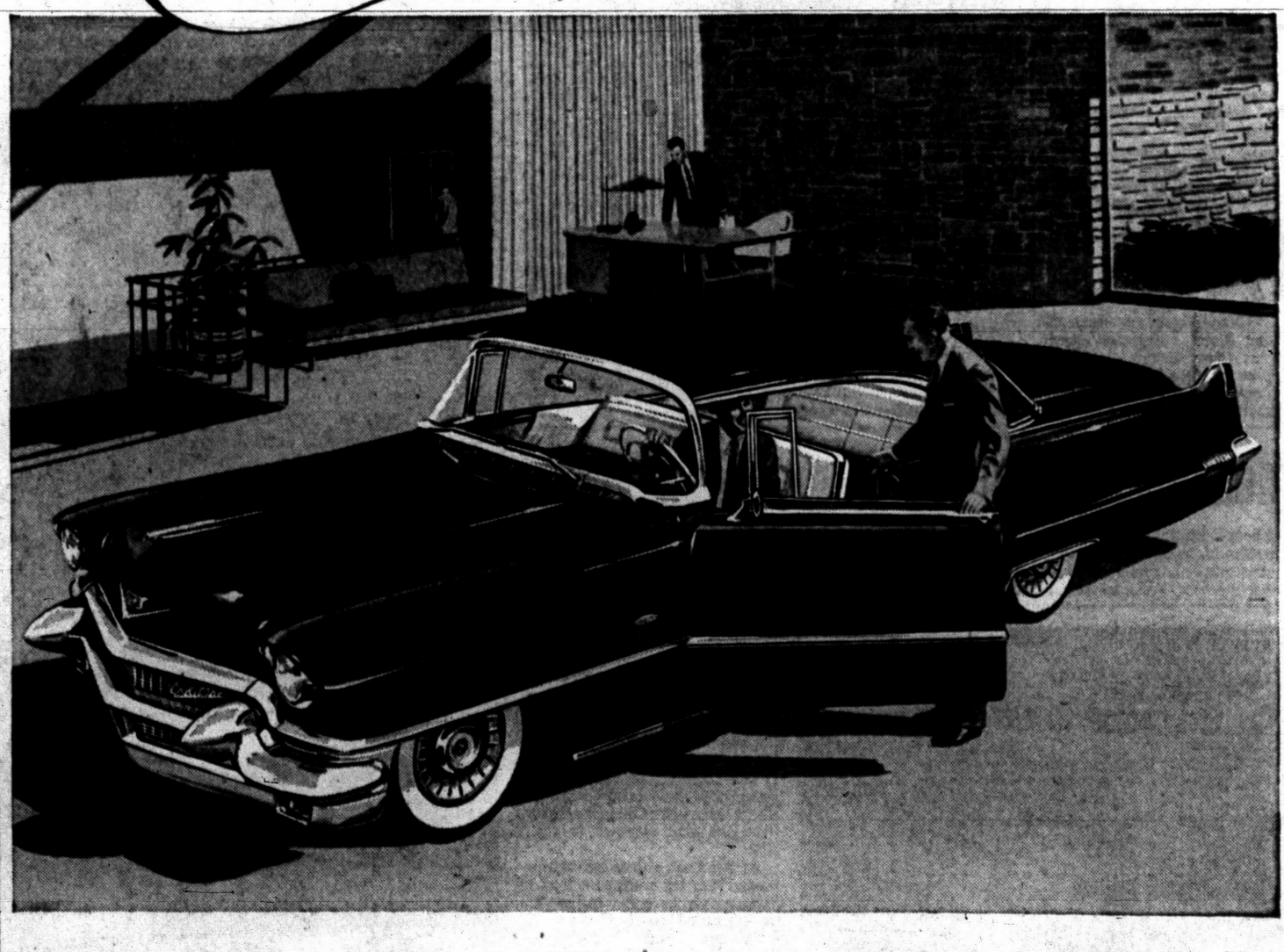

The Right Decision–at the Right Time!

There is good reason why the man sitting in the beautiful motor car above looks so pleased and happy.

He has just decided to make the move to Cadillac!

This, to be sure, is cause for great satisfaction in itself. For the wisdom of selecting Cadillac is undeniable. In beauty, in luxury, in performance, in everything that makes a motor car good and wonderful—Cadillac stands uniquely alone.

But not only does this gentleman know he has made the wisest possible choice of a motor car—he knows that he has made it at the wisest possible time.

For coming, as he did, at this season of the year, he was able to take advantage of some very favorable circumstances.

To begin with, he will be able to obtain delivery of his Cadillac after only the shortest waiting period. In fact, it is entirely possible that he will actually be able to drive home the model of his choice.

And, even more importantly, he discovered that Cadillac ownership has become more attractive and economical than ever before. Because of low used-car inventory—and as a result of an effort to broaden the base of Cadillac ownership—it is currently possible to receive an unusually generous trade-in allowance.

Little wonder, then, that this gentleman looks so pleased and happy—just as we know *you* will when you get the full, wonderful facts about Cadillac today!

In fact, we should like to suggest that you come in and hear them for yourself.

You'll agree that the right decision is for Cadillac—and the right time is now!

JEROME MOTOR SALES CO.

280 S. Saginaw St., Pontiac, Michigan Phone FE 4-3566

Aden Airways is to buy 10 planes. Turkey's first oil refinery is producing.

American travelers to Europe last year spent $1,530,000, Paris learns.

Labor leaders in Brussels, Belgium, are pressing for a 45-hour week.

THE BERRYS

By Carl Grubert



Women Catch Up After 50

WASHINGTON (INS)—Here are the latest heart disease death figures for men and women, for each 100,000 of the population, showing how the female rate lags behind the male but increases sharply after age 50.

AGE	MALE	FEMALE	RATIO
25-29	21	15	1.4
30	40	24	1.7
35	88	42	2.1
40	191	75	2.5
45	368	140	2.6
50	640	256	2.5
55	1046	449	2.3
60	1663	809	2.1
65	2559	1508	1.7
70	3743	2560	1.5
75	6070	4744	1.3

Six School Girls Killed by Storm in Colombia

BOGOTA, Colombia (AP) — Six school girls were reported killed when a freak windstorm struck the town of Paz de Aripopo in the western Colombian jungle lowlands yesterday.

The storm was reported to have crushed a public school the girls were attending.

Bet Leads to Attack With Diver's Spear

ATLANTA (AP) — A 43-year-old man remained in critical condition from a chest wound today after being shot with a skin diver's spear gun.

John T. Pritchett of suburban Tucker was shot yesterday, following an argument over payment of a bet. The six-inch spear shaft, studded with two-inch barbs, entered his chest and came out under the left shoulder blade.

Patrolman F. M. Bonner said Vernon H. Loudermilk, 25, of Avondale was jailed on a charge of assault with intent to murder.

The weapon was intended for use in spearing fish.

Mrs. Marie Nel, promoted to teller by a bank in Ladysmith, is the second woman to hold such a job in Northern Natal, South Africa.

You can dial numbers now in Noumea, New Caledonia, where a million dollar phone service has been installed.

(Advertisement)

People 60 to 80

APPLY FOR OLD LINE LEGAL RESERVE LIFE INSURANCE

If you are under 80, you can still apply for a $1,000 life insurance policy to help take care of final expenses without burdening your family.

You can handle the entire transaction by mail with OLD AMERICAN of KANSAS CITY. No obligation of any kind. No one will call on you!

Write today for free information. Simply mail postcard or letter (giving age) to Old American Ins. Co., 3 W. 9th, Dept. L821A, Kansas City, Mo.

GHS *The Good Housekeeping Shop of Pontiac*



Great Washer Buy

EASY Wringer WASHER

$99.95 With Trade

NO MONEY DOWN

Brighter, whiter washes with less time and effort—17-gallon porcelain tub, 6-blade agitator—Safety wringer.

The GOOD HOUSEKEEPING Shop of PONTIAC

51 W. Huron St. *Open Mon. & Fri. 'til 9* FE 4-1555

CURTISS-WRIGHT CORPORATION + STUDEBAKER PACKARD

On August 6th, to the facilities of Studebaker-Packard were added the strength of management and the diversification of the Curtiss-Wright Corporation. With renewed assurance for the future...with new financial and manufacturing resources... with the greatest line of cars in its history...

NOW IS THE TIME TO BUY STUDEBAKER...PACKARD

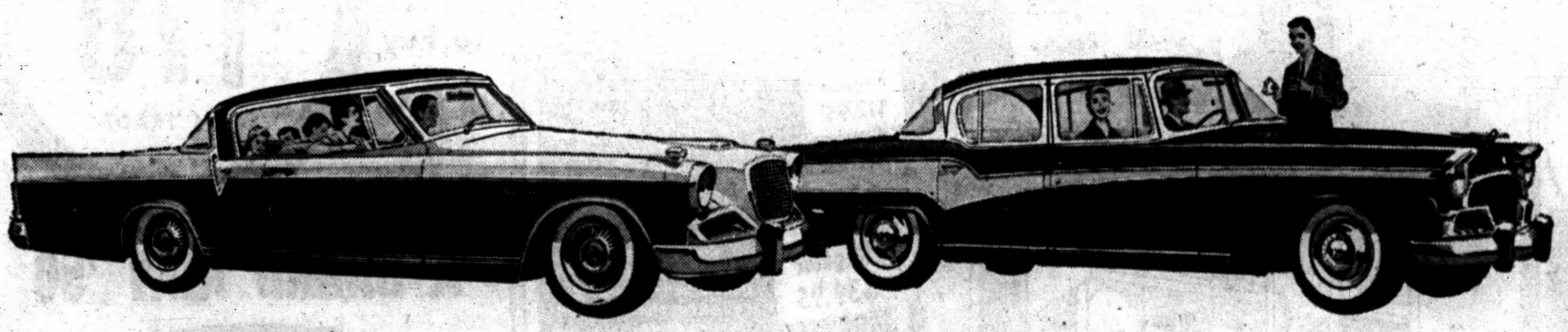

Studebaker Golden Hawk—275 hp....room for five... it's America's #1 family sports car.

Studebaker President Classic—longest and roomiest, it's the only new car in the low-price field.

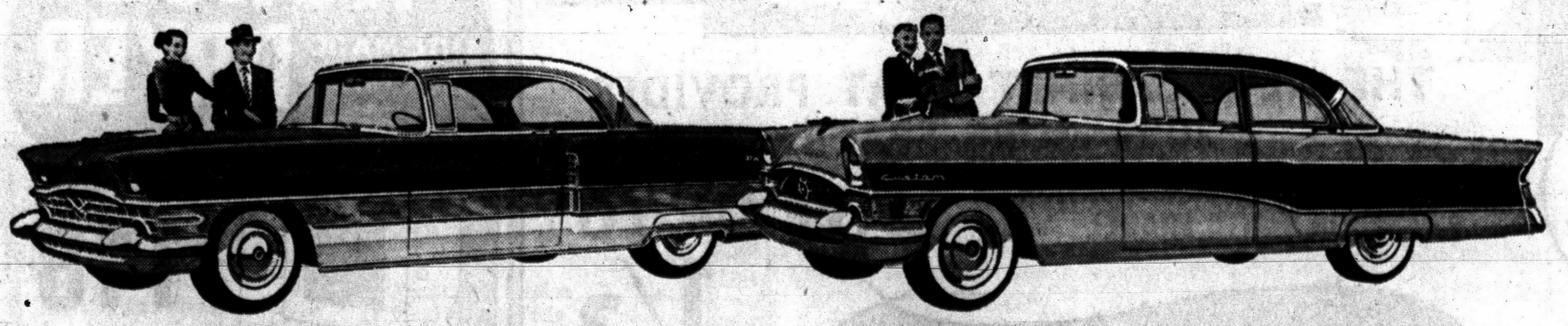

The Inimitable Packard—America's finest fine car—and now you can afford this luxury beyond compare!

Clipper by Packard—most powerful, most luxurious car in the medium-price field.

STUDEBAKER-PACKARD CORPORATION

and your Studebaker Dealer—your Packard Dealer

ATTENTION WOMEN BOWLERS!



Geared for action

Its skirt flares wide for freedom. And it buttons all the way down (smart strategy for fuller figures). Two-way collar, a pair of pockets. Two-tone, crease-resisting rayon gabardine or linen-weave rayon in just about every color combine. Also solid colors, multi-color-fleck rayon tweeds or checks. Always scores a strike!

Our new dresses are now on display. Choose from:

- Sport Queen
- KTG
- Brunner
- Tru-Gan
- All American

Gabardines, Washable Linens and Challis

$8.98 to $12.98

10% TEAM DISCOUNTS!

YOU ARE INVITED To See OUR NEW Dresses in the Store Tuesday, 7 to 9 P.M.

A Special Opening for Your Convenience!

PARK FREE REAR OF STORE

CHARGE 'EM 3 WAYS

- 30 Days
- 70 Days
- 6 Months

Lion STORE

51 S. SAGINAW

Radiation Key to Leukemia

Medical Team Reports Success Against Killer With New Method

BOSTON (AP)—Radiation treatment "tailored" more carefully than a new suit of clothes can boost human chances against chronic leukemia, a medical team reported today.

* * *

The rdiation is either X-rays or injections of radioactive phosphorus but the doses are tailored to each individual patient, and given regularly even when the person appears doing well.

Leukemia is a form of cancer of the blood, marked by an excess of white blood cells. The chronic form does not progress as fast as acute leukemia.

* * *

The measured doses of radiation promise to double the survival time in chronic leukemia, compared with using a generalized average dose of radiation, said Drs. E. E. Osgood, A. J. Seaman and R.D. Koler of Portland, Ore.

Dr. Osgood spoke at the opening of the Congress of the International Society of Hematology, attended by hundreds of blood specialists from 40 nations.

* * *

Among 100 patients started on this treatment, half have survived more than five years after their disease began. Many have continued regular jobs and recreation, including such strenuous activities as logging and elk-hunting, Dr. Osgood said.

The radiation dose and timing are set by observing each individual's reaction. Then patients take the treatments once every 4 to 12 weeks. The goal is to get them in ideal condition and keep them there, like maintaining a diabetic on insulin, Dr. Osgood said.

Democrats Appoint Public Affairs Chief

WASHINGTON (AP) — Samuel C. Brightman, director of publicity for the Democratic National Committee since 1952, was named today to serve also as director of public affairs.

In the latter post, Brightman will take over duties formerly handled by Deputy Chairman Clayton W. Fritchey, who is serving as press secretary to Adlai Stevenson, the party's presidential nominee.

National Chairman Paul M. Butler, announcing Brightman's appointment, said he will continue in the publicity post in addition to his new duties. Brightman is a former Washington correspondent for the Louisville Courier-Journal.

Bob Considine Says:

Cleaning Out the Convention Waste Basket

SAN FRANCISCO (INS) — Random notes found in the litter of the GOP convention:

Tom Dewey had such an impact on delegates that one approached him at a little private reception given by Vice President Nixon, wrung his hand, and said, "Gosh, I wish you'd come back to politics."

Dewey gave him his fierce black and white smile.

"Not on your life," he said. "I'm making too much money."

Nevertheless, Dewey will be asked to handle some of the heavy bombardment during the campaign. Nixon will carry the brunt of that job and take most of the beating the Democrats dish out. The "new Dewey" will be called upon to help him out from time to time. The retired defeated champion of the party still packs a wallop. He is much more relaxed than when he was in the thick of political things. There's no telling how far he would have gone if in 1944 and 1948 he had what he's got today.

It was the President's idea to attend the mayor's reception during the convention. Several aides tried to talk him out of it but the President said, "It seems to me that somebody has to get around to thanking the people of San Francisco for being so nice to us, and that somebody is me."

The convention lasted until nine that night, instead of the scheduled seven. Hundreds of guests at the mayor's reception either couldn't get downtown in time, or, once there, couldn't dine and dress in time. Fifteen minutes before the President's arrival, Jim Hagerty's phone rang at the St. Francis. It was a call from a distressed friend at the reception.

"The place is terribly empty," the friend said. "It won't look good on TV, with all those bare spots."

Jim said, "Wait a minute, I'll tell the boss."

He went into the President's suite and emerged almost at once.

"The President will be there in 15 minutes," Jim said into the phone.

A wonderfully good-natured souse, hanging precariously from the runningboard of a cable car, livened up the scene in front of the St. Francis just before Ike arrived. The street was so jammed the cable car had to stop right in front of the hotel. A path had been hacked in anticipation of the arrival of the President.

The drunk, teetering back and forth on the cable car's step, suddenly bawled, "All the way with Adlai . . . good old Adlai Washishname."

A group of elderly Republicans, dressed like Uncle Sam and led by three gaffers depicting the "Spirit of '76," fife-and-drummed around the lobby of the Fairmont Hotel one day during the convention.

"Here comes the progressive wing of the Grand Old Party," a dedicated Democrat observed. Then, as the old fellows marched by, he yelled, "Beat Cleveland! He was a bad mayor and he'll make a worse president."

The convention's tenderest moment came as the balloon barrage was cleared away from smothered reporters, the last acclaim had been sounded, the lost hand clasped or waved, and Ike stepped up to accept. Suddenly, tears filled Mamie Eisenhower's eyes. Her fellow had come a long way to reach this point—all the way from last September and the little bedroom in her mother's home in Denver; all the way from last June and the brightly lighted operating room at Walter Reed. The mist in Mamie's eyes was a measure of that mileage.

Greenville Editor to Teach Indonesians

GREENVILLE (AP)—Editor and Publisher Dale Stafford of the Greenville Daily News leaves Sept. 4 to give technical aid to newspapers of Indonesia.

(Stafford formerly was sports editor of the Pontiac Press.)

Stafford will conduct two-day seminars in four cities, coming in contact with 106 daily newspapers and their representatives.

He is the second American newspaperman invited to Indonesia under the sponsorship of the Asia Foundation, the Indoensian Journalists Assn. And the Indonesian Publishers Assn. Hal O'Flaherty, former managing editor of the Chicago Daily News, was invited earlier this year.

Peron Mansion to Fall, Hint Same for New Regime

BUENOS AIRES, Argentina (AP)—The revolutionaries who helped oust Juan D. Peron are going to tear down the presidential mansion where he lived in splendor.

Provisional President Pedro Aramburu's regime says it is run down and would require more than $56,000 in repairs.

Meanwhile, reports of possible new unrest continued to circulate.

An anonymous pamphlet was being circulated in Buenos Aires which accused the navy of dominating the country and persecuting workers. It warned that "grave events are imminent."

Movers Find House Just Too Big for Street

ST. LOUIS (AP)—Joseph Zarro is moving, house and all, but he's having trouble.

Professional house movers completed all but two blocks of the 5½-mile trip yesterday when the street narrowed. Some curbstone mail boxes were removed. The rooftop pulled down telephone wires. Neighbors complained.

Your Watch
• Cleaned
• Adjusted
• Regulated
$4.50
Expansion Watch Bands
Ladies' — Men's
Special $1.95
Georges-Newports
Jewelry Dept.

PEOPLE'S Food-O-MAT SUPER-MARKET

PEOPLE'S PARADE of FOOD VALUES

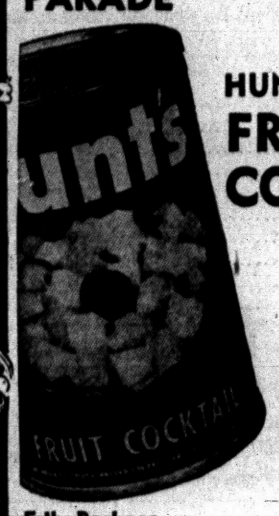

HUNT'S FRUIT COCKTAIL Big No. 2½ Can 29c

Freshrap Wax Paper 100 Ft. 19c

5 lb. Package Pillsbury FLOUR 39c

Phillips TOMATOES . . . No. 303 Can 10c

Armour's CORNED BEEF 12 oz. Tin 39c

Hi-C Delicious ORANGE DRINK Giant 46 oz. Can 19c

Freshly Made GROUND BEEF Lb. 29c



465 E. Pike Street and 700 Auburn Avenue

SAVE AT WAYNE GABERT'S

NORGE LOWEST PRICED

AUTOMATIC SPIN-WASHER

FULL 9-LB. CAPACITY

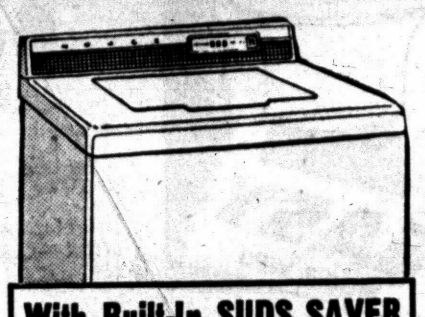

With Built-In SUDS SAVER at NO EXTRA COST!

As Pictured

Reg. Price $188

$148 WITH TRADE

24 Months to Pay!

- Famous Norge Agitator Gets Clothes Cleaner . . . Much Faster
- Push Button Automatic
- Deep Overflow Rinsing

NORGE TIME-LINE AUTOMATIC WASHER

AT A NEW LOW PRICE

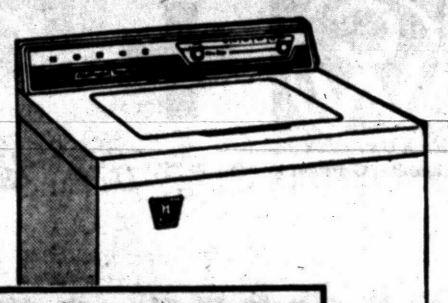

With Built-In SUDS SAVER at NO EXTRA COST!

Regular Price $279.95

$178 WITH TRADE

2 Years to Pay • 90 DAYS SAME AS CASH

A BRAND NEW '56

NORGE AUTOMATIC ELECTRIC DRYER

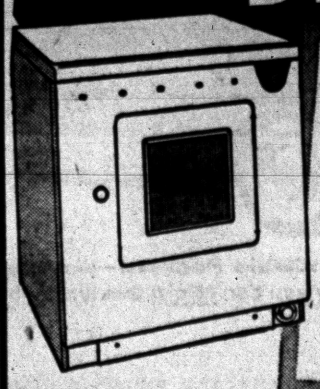

New Low Price

$118

2 YEARS TO PAY

Wayne Gabert

Your Electrical Appliance Specialist

121 N. Saginaw Open Friday & Monday Nights 'til 9 P. M. FE 5-6189

LEWIS—Fine Furniture

AUGUST SALE OF "UTILIDOR" CABINETS

FULLY-INSULATED BASE CABINETS with NEW UTILIDOR FEATURE!

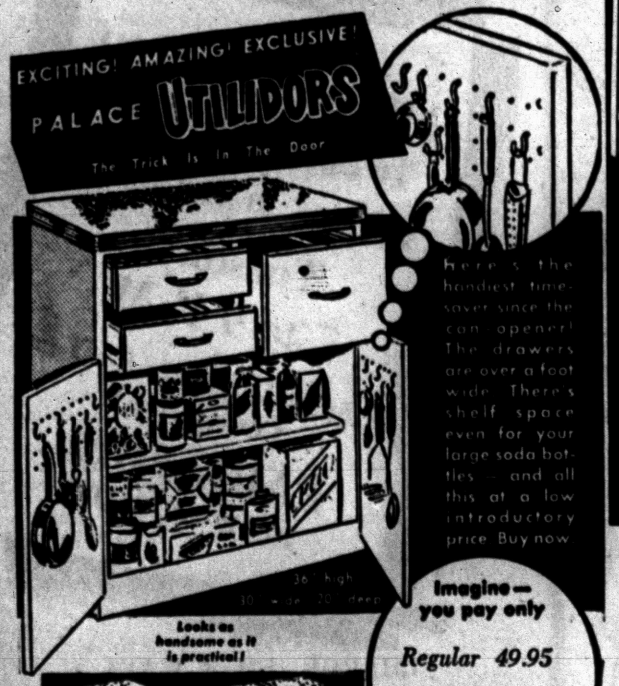

Here's the handiest time-saver since the can opener! The drawers are over a foot wide. There's shelf space even for your large soda bottles — and all this at a low introductory price. Buy now.

Looks as handsome as it is practical!

Imagine—you pay only Regular 49.95 $39.95

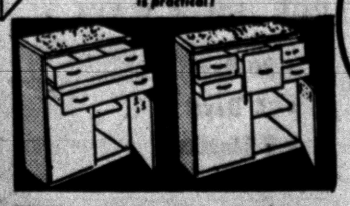

30" wide 20" deep 36" high Reg. $49 $39.95
36" wide 20" deep 36" high Reg. $69 $59.95

Come in and See Our Complete Stock

DELUXE MODELS FULL 25" IN DEPTH
24" Wide Reg. 49.95 $39.95
30" Wide Reg. 59.95 $49.95
36" Wide Reg. 79.95 $69.95



King size 54" x 24" — full 12" depth! Has double wall insulated doors that close silently! Note handy Utilidor feature, too!

$19.95 Regular $24.95

$10.95 Regular $12.95

$34.95 Regular $39.95

Double cabinet ensemble 40½" wide x 10" x 24". Ideal over 42" sink. Has 2 extra shelves—plenty of storage space. Sale-priced now!

New 54" cabinet—full 13" deep, 26" high. One-piece construction with double pan bottoms! Has rounded shelves and rounded doors—insulated to close silently! Utilidor feature, too! Exclusive hardware! Deluxe in every detail! Come in now!

THE NEW CABINET THAT PROVIDES 20% MORE SPACE

• BONDED STEEL CONSTRUCTION
• BAKED IN WHITE ENAMEL

SAVE UP TO 1/3

LEWIS FINE FURNITURE

OPEN AN ACCOUNT
PAY ONLY 10% DOWN

PARK FREE . . . REAR OF STORE

62-70 South Saginaw St.

Determined Dick Nixon, Easy-Going Estes Kefauver Have Many Things in Common

By RELMAN MORIN
AP Staff Writer

If Vice President Nixon and his Democratic opponent, Sen. Estes Kefauver, were to meet in a public debate, you would see two apparently very different men.

Nixon is dark, carefully dressed, carefully groomed, an effortless speaker, obviously intelligent.

Kefauver is big, sandy-haired, often rumpled, slow of speech, with the expression of an absent-minded owl.

* * *

On a campaign, Nixon's essential qualities are alertness, fierce concentration, a driving determination to convince.

By contrast, Kefauver seems perpetually relaxed, easy-moving, a man taking little more than a neighborly interest in the proceedings.

* * *

"Very different types," you would say. "Looks like the country boy versus the city smoothie."

But looks are deceiving.

Actually the rival vice-presidential candidates have a good many things in common.

* * *

They are both ambitious, aggressive men who plan carefully and work hard at the intricate business of getting elected.

Kefauver has a political background. His father, Robert Cooke Kefauver, 86, was four times mayor of Madisonville, Tenn., the senator's birthplace.

Nixon's father was a streetcar conductor and citrus grower in Yorba Linda, Calif., but the vice president, while he was studying law at Duke University, already was interested in a political career and getting advice about it.

* * *

To a considerable degree, each is a one-man operator, making his own decisions without a brain trust or intimate advisors.

Each has an attractive wife and family—Kefauver three daughters, Nixon two—and the invaluable advantages that accrue from this.

"In her way," said a man who knows the Nixons well, "Pat Nixon is as smart as her husband."

Pretty, Scottish-born Nancy Kefauver speaks fluent French and used it effectively when her husband was campaigning in the New England mill towns.

* * *

On the campaign trail, both Nixon and Kefauver are careful to observe the tribal rites and customs of politics.

They call on the right people—as Nixon called on the powerful New York, Pennsylvania and New Jersey delegations soon after he reached San Francisco the other day.

* * *

And they say the right things—as for example, Kefauver's graceful compliments to New Jersey's Gov. Robert Meyner at a Democratic dinner in Asbury Park after Meyner had beaten him in the state primary election.

They both keep posted on the smallest details of local politics. Chances are if either man came to your city tonight he could tell you who is what in local politics and why.

With the press, both men are affable but guarded. Neither is likely to take a reporter into his confidence very far.

Each has the priceless ability to "think on his feet," that is, to turn the unexpected to his advantage.

In 1952, for example, a heckler in Oregon suddenly bellowed during a Nixon speech: "Tell us about the fund, Dick." He was referring to the $18,235 donations from Nixon's friends in California, which came to light during the presidential campaign.

People nearby grabbed the heckler and started to heave him out of the hall. Nixon stopped them.

He digressed neatly to the topic of freedom of speech, said the man had a right to question him—and then went on to say he had not spent a penny of the fund for his personal use.

Similarly, in New Hampshire—where a French name can be a genuine political asset — a reporter asked Kefauver if he was circulating reports claiming he is of French ancestry.

The senator looked pained. He said, "Why, I just don't believe in emphasizing nationality or race, or trying to win votes by appealing to minority groups." But he added that he would like to think his family name had French connections.

And both Nixon and Kefauver have taken long political gambles.

The senator roused the wrath of the Southern states some years ago by voting affirmatively on cloture, — a rule that would limit debate in the Senate and thus prevent filibustering.

He has fashioned a record as a liberal and this risky move fitted in with the record.

* * *

He also took a chance in 1952 when he entered several presidential primaries before President Truman announced that he was not a candidate for re-election.

An even longer gamble than those, however, was Nixon's television appearance, during the 1952 campaign, to tell a national audience what he had been telling local audiences about that $18,000 fund.

He talked with immense earnestness, again asserting he had not used the money for himself. Meanwhile, the cameras showed his pretty wife sitting nearby. And there was a sad-eyed spaniel, Checkers, on the floor. Nixon tied in his own story with a top campaign issue then — the GOP jibes about mink coats and corruption in Washington.

* * *

He said his wife had only "a Republican cloth coat."

It was all highly charged with emotion, and it could easily have back fired. But it didn't. Nixon staked everything on a dangerous maneuver and won.

Kefauver, 53, is 10 years older than Nixon. He came to Congress in 1939. Nixon was elected in 1946. Both soon went after seats in the Senate and won.

Kefauver has a dry, natural humor. Nixon's little sallies, when he tries them, are planned.

* * *

But perhaps the greatest difference between the two men is this:

Nixon is shrewd, smooth, bold and effective, and he shows it.

Kefauver is, too — but he doesn't show it.

Ike Most Popular Man in World — Summerfield

WAYNESBURG, Pa. (AP) — A 27-year-old bank teller and part-time minister charged with illegally drawing $21,000 from a customer's bank account is quoted by arresting officers as declaring he spent it on his family and to help a few friends in need.

* * *

Robert Drodge, of nearby Mount Morris, was held without bail following his weekend arrest on a charge of fraudulent pretense filed by Ray Fisher, a Mount Morris service station operator.

Drodge was employed by the First National Bank of Morgantown, W.Va. Fisher claims Drodge tapped his account several times and that it now is short $21,000.

Justice of the Peace Earl H. Fulton said Drodge admitted taking some money and declared: "I don't know how it happened. I was handling so much money in the bank. I was one man there—then, when I got home, I was another."

* * *

Sheriff Thomas Boyd said Drodge told him he didn't spend the money on "wine, women or song." The sheriff said Drodge added:

"I gave some of it to people I knew needed it badly. I always figured I'd pay it back. I spent some money on improving our home."

Drodge is married and has a 4-year-old child. His wife, who is expecting, has a six-year-old child by a previous marriage.

Boyd said Drodge told him he took the money "little by little" in the past two years. He was employed by the bank about 2½ years ago.

Drodge, a graduate of the University of Pittsburgh, has been an assistant pastor at a Morgantown Methodist Church. Prior to his bank employment he served three small churches in this area as a regular pastor.

(Advertisement)

WAKE UP RARIN' TO GO
Without Nagging Backache

Now! You can get the fast relief you need from nagging backache, headache and muscular aches and pains that often cause restless nights and miserable tired-out feelings. When these discomforts come on with over-exertion or stress and strain — you want relief — want it fast! Another disturbance may be mild bladder irritation following wrong food and drink — often setting up a restless uncomfortable feeling.

For quick relief get Doan's Pills. They work fast in 3 separate ways: 1. by speedy pain-relieving action to ease torment of nagging backache, headaches, muscular aches and pains, 2. by their soothing effect on bladder irritation, 3. by their mild diuretic action tending to increase output of the 15 miles of kidney tubes.

Find out how quickly this 3-way medicine goes to work. Enjoy a good night's sleep and the same happy relief millions have for over 60 years. Ask for new, large size and save money. Get Doan's Pills today!

(Advertisement)

Zemo Great For Itchy Skin Rash

Zemo, a doctor's formula, promptly relieves itching of surface skin rashes, eczema, prickly heat, athlete's foot. Zemo stops scratching and so aids faster healing and clearing. Buy *Extra Strength* Zemo for stubborn cases.

HOME OWNERS!

Ask us about:
The NEW type of home owners' insurance. All your policies in one with only one expiration date!

FIRE—WIND—THEFT—LIABILITY—ETC.
DWELLING AND FURNISHINGS
SAVE UP TO 25%

See or Call
MAYNARD JOHNSON
GENERAL INSURANCE
807 Community Nat'l Bank
Phone FE 4-4523

Send Them Back To School In
DRY CLEAN CLOTHES



Why Buy Them New?
It costs so little for dry cleaning. Send us your youngster's "Back to School" Garments. See how fresh and clean everything is when we return them.
We will make them look like new again — Phone today for our routeman to call regularly.

FATHER & SON Dry Cleaners

Phone FE 2-6424
WE GIVE HOLDEN RED STAMPS

OFFICE and PLANT, 941 JOSLYN PONTIAC

GO MODERN
TILE YOUR BATHROOM—TILE THAT OLD FLOOR
CALL US, WE CAN SOLVE YOUR PROBLEMS AND FULFILL YOUR NEEDS!

LOOK AT THESE AMAZING VALUES

SPATTER ASPHALT TILE	4¢ Ea. 9 x 9 x 1/16	PLASTIC WALL TILE	1¢ Ea.
Medicine Cabinets Reg. Value 19.95	now only $9.95	RUBBER TILE	8¢ Ea. 6" x 6" x 1/8
Triple Sealed Vinyl Waxed FLOOR TILE	8¢ Ea. 9x9	VINYL PLASTIC TILE 50% OFF	10¢ Ea.
ARMSTRONG SHUFFLEBOARD Reg. 19.95 — Now 50% Off	$9.95	Armstrong's Excelon Vinyl Asbestos Tile	12¢ Ea.
DIAMOND SHAPED VINYL TILE	10¢ Ea. 9 x 9	FOLDING DOORS 32" x 80"	$7.95

OPEN MONDAY, THURSDAY, FRIDAY AND SATURDAY 'TIL 9
TUESDAY and WEDNESDAY 'TIL 6 P. M.
PLENTY OF FREE PARKING — TERMS AVAILABLE

FE-8-3117 B & G TILE OUTLET
1055 WEST HURON ST. PONTIAC

BRING IN YOUR SHOES FOR FREE REPAIR ESTIMATES
Neisner's Shoe Repair
42 N. Saginaw Street

NATURALLY TENDER MEATS ✻ WRIGLEY'S NATURALLY TENDER MEATS ✻ WRIGLEY'S NATURALLY TENDER MEATS ✻ WRIGLEY'S

Shanty Out to Clinch Harmsworth Today

DETROIT (AP) — A powerful, low-riding speedboat, probably the fastest ever to compete on American waters, was favored today to take a second and deciding heat in defense of the historic Harmsworth Trophy.

The craft, Shanty I, owned by William T. Waggoner of Vernon, Tex., and piloted by Lt. Col. Russell Schleeh of the U.S. Air Force, had speed to spare when she took the first 35-mile heat Saturday. Two miles astern at the finish was the Canadian challenger Miss Supertest, owned by J. Gordon Thompson, of London, Ont., and driven by Bill Braden, a Hamilton, Ont., traction company executive.

Miss Supertest enters today's race with a new propeller and major changes in her balance. Braden complained he had trouble "staying on the throttle" Saturday because the more than 7,000-pound craft "was out of the water too much."

The defender, entered from the Seattle Yacht Club, has topped 150 miles an hour in straightaway runs. The Canadian boat is credited with having done nearly 155 miles per hour in Canadian waters.

* * *

Experts who saw her perform Saturday said Miss Supertest undoubtedly was handicapped by frequent replacement of her engine. This was necessitated by a series of mishaps.

Her 3,000 horsepower Rolls Royce engine had been removed several times during a week of preliminary testing before the first heat. The power plant in Saturday's initial heat had been in the boat less than 24 hours.

Despite this and the lack of shakedown trials, Braden shot Miss Supertest across the staring line six seconds ahead of the defender. He quickly lost this advantage, however, as the engine sputtered briefly.

Shanty overtook the challenger within the first mile of the race and remained in front thereafter. Her average speed for the 35 miles was 94.882 M.P.H. Her fastest lap was 98.784 M.P.H. during the first time around. The Canadian boat covered the course at the rate of 89.313 M.P.H. Her best lap, the seventh and last, was at 91.976 M.P.H.

* * *

The record for the Harmsworth was set on the Detroit River six years ago by Lou Fageol of Kent, Ohio. He drove another west coast boat, Stanley Sayres' Slo-Mo-Shun IV to a lap mark of 102.676 M.P.H. and a race mark of 100.181.

Today's second heat is scheduled to start at 5:30 p.m. (EST). The trophy symbolizes the world championship for unlimited class boats.

* * *

Should Miss Supertest win the second heat—either by outracing the defender or because of Shanty's inability to finish—a third heat will be scheduled for tomorrow at the same hour.



Pontiac Press Photo

HOW'S THAT ONE?—Trying 'em on for size (above) are some Pontiac High School football hopefuls, at Wisner Stadium. They were part of a small "army" of candidates that turned out to receive equipment for start of intensive drills. Coach Ed Graybiel (top center) had set this morning for beginning the two-a-day wrokouts. Graybiel is fitting a shoulder harness for senior tackle Bill Cocking while aide Tony Pizza looks on. Seated are (left) sophomore tackle Tom Whitehead and senior end Roland Smith. Assistant coach Dean Wilson is trying on a new shoe for Whitehead. Seventy turned out for equipment, including 40 varsity players. Wilson said they expected 30 to 40 more today and tomorrow.

From The PRESS BOX

Mike Wacker, polo pro and trainer for the Ivory Rangers, suffered an unusual accident in the match yesterday between the Rangers and the Pontiac Chiefs in initiating the new site on Cooley Lake road.

Wacker was riding low when suddenly the horse pulled up its head and hit him in the mouth knocking out five teeth. He was taken to the hospital for treatment.

* * *

A Pontiac hot-rodder, Bobby C. Cone, 1251 Baldwin Ave., is among the leading contenders at the 1956 National Championship Drag Races at Kansas City, Aug. 31-Sept. 1. He is entered with a 1956 Chevrolet.

* * *

When Chester Reynolds, Pontiac Press printer, remarked during the semifinals of the Western Junior Golf Association championships at Ann Arbor that "this lad Foote might go all the way," he turned out to be correct. Dick Foote won the event Saturday, Chet's son Jack was a contender in early rounds. During weekend play in Indianwood CC 1st round championship test Jack fired a neat 68.

* * *

Mrs. Donald Watkins won her 3rd straight ladies club championship at the Birmingham Club Saturday. She fired a 54-hole total of 260. Second was Mrs. Hubert Haeusler with 273.

Dick Weyand won the junior championship with a 35-35-70, one under par.

* * *

The Michigan Amateur Baseball championship will be held September 3rd at Battle Creek. This will also be the site of the National championship September 8-18.

* * *

Bill Nary of Wayne, Mich., carded a 71-67-66-70—274 for 5th place and $1,100 in the St. Paul Open over the weekend.

* * *

Sandra Lecklider of Holland, Mich., placed 4th in the women's division of the American Water Skiing Championships at LaPorte, Ind. She piled up 653½ points. Elain Roper of Fort Worth, Texas, won the event with 976 points.

* * *

River Rouge Boat Club holds its 8th annual regatta next Sunday at the foot of Schaefer on the Detroit River.



AP Wirephoto

YANKEE DAYS OVER—Phil Rizzuto, veteran shortstop of the New York Yankees, admires the Good Sportsmanship Award he received in 1951 in his home in Hillside, N. J. after expressing surprise in his release from the Yankees. Rizzuto, 38, was released after the Yanks picked up Enos Slaughter.

82 Top Amateurs Seeking 10 Places in U. S. Tourney

By H. GUY MOATS

Out of a field of 82 top Michigan amateur golfers, Pontiac and Oakland county area will have 25 in action Tuesday for the double-barrelled sectional qualifying rounds for the National Amateur championship.

The 36-hole medal runs take take place simultaneously at Tam O'Shanter and Knollwood playing 18 holes at each layout Only 10 will make the grade, that many places being at stake for the Sept. 10-15 National test at Lake Forest Ill.

Heading the roster of entries is Chuck Kocsis, of Red Run. Others include Red Run's Tom Draper, Jim Funston of Plum Hollow, Art Olfs of Lansing, Glenn H. Johnson, Grosse Ile. The younger stars are represented by Lloyd Syron of Pontiac CC, Tommy Grace of DGC, Tommy Watrous of Oakland Hills CC, Jack Reynolds of Indianwood, Dave Hill, CC of Jackson.

Knollwood will be "course of record." All totals will be set up at Pete Cooper's home stand as the official headquarters.

Pairings and starting times, beginning at 7:30 a.m. at each course follow, with 1st round lists moving to the other course at noon in the same order as before (threesomes leave the tees at 8-minute interval;

At Tam O'Shanter—

7:30 a.m. (12 noon at Knollwood)—Bill Nettle, Pine Lake; James R. Taylor, Belmont; George Linklater, Red Run.

7:38—Chuck Kocsis; W. J. Walsh, Kalamazoo; C. J. Farley, Belmont.

7:46—John R. Emery, Lochmoor; Cy J. Edwards, Jr., CC of Det.; R. P. Muller of Indianapolis Ind.

7:54—Lloyd Syron; Tom Draper; Gene Coulter, Richmond Ind.; Ken Rodewald, Ft. Wayne, Ind.

8:06—John Fauster, Defiance O; Lloyd Maris, Royal Oak.

8:16—Perry Byard, Red Run; Charles R. Byrne, Lochmoor; John Sharp, Belmont.

8:24—Henry Hartwick, Plum Hollow; C. W. Schlosser, Defiance O.; Ray Palmer, Grosse Ile.

8:32—Tommy Grace; Bob Cameron, Defiance O.; Jack Reynolds.

9:00—Don Wearley, Toledo O.; A. Don Mead, Plum Hollow; Elmer Ellstrom, Birmingham CC.

9:08—Jim Funston; Harvey Woodard, Lakepointe; Ralph Ellstrom, Birmingham.

9:16—Sherwin Ross, Knollwood; Dave Belfore, Pontiac CC; Bob Whiting, Red Run.

9:24—Joe Grace Jr., DCG; Art Olfs, Lansing; John Driver, Indianwood.

9:32—Don L. Lambert, Toledo; Glenn Johnson, Grosse Ile; Bob Palmer, Richland.

9:40—Joseph D. Miller, Jackson; Ray Bolo, Indianwood; William L. Jordan, Meadowbrook.

At Knollwood—(times same as above)

Vic Cuiss, Jackson; Harold Brink, Grand Rapids.

Joel M. Shepard, Richland; Harvey Hubar, Franklin Hills.

Robert Wingerter, DGC; Mason Brown, Plum Hollow; Phil Fast, Kalamazoo.

Lou Wendrow, Lansing; Art Thorner, Franklin Hills; Francis Ryan, DGC.

James Sullivan, Grand Rapids; Randy Ahern, Red Run; Dave McHarg, Dearborn.

Bill Pettibone, Red Run; Harry Allen, Grand Rapids.

Dave Reniger, Lansing; E. Clem Jensen, Oakland Hills; Earl Thompson, Grosse Ile.

Joseph Liddicoat, Bay City; Roy Burgin, Grosse Ile; Carl Sielaff Jr. Plum Hollow.

Frank Connolly, Gowanie; Dick Whiting, Red Run; Stan Kwsiborski, Red Run.

James Pils, DGC; John Zinn, Red Run; Tony Lonucki, Washtenaw CC.

Tom Golibart, CC of D; Gerard Berles, Grand Rapids; Dave Hill, Jackson.

Thomas McMahon, CC of D; Ronald Laug, Grand Rapids; Richard Norton, Grand Rapids.

Tom Whittingham, CC of D; Capt. W. B. McDonald Selfridge Air Field; Tony Ruddy, Toledo.

Tommy Watrous, Oakland Hills; Ed G. Dayton, Gowanie; Dr. Robert Corley, CC of Jackson.

Buhl Handcuffs Brooks; Wynn Wins for Indians

By THE ASSOCIATED PRESS

Sometime last winter or last spring, Bob Buhl added something to his pitching habits. Maybe it was better control. Or a luck charm. Whatever it was, it may mean a long-sought pennant for Milwaukee's Braves.

* * *

The 28-year-old righthander never had won more than 13 games in any of his three seasons in the majors, and in eight decisions against Brooklyn he won only three in the three years. Now he has 16 successes packed away this season—and seven of 'em have been over the world champion Dodgers.

* * *

Buhl nailed the Brooks for the seventh time without defeat 6-2 yesterday, hoisting the Braves into a three-game National League lead over the Dodgers. It also gave Milwaukee a 4½-game spread over third-place Cincinnati, which defeated Philadelphia 10-5, then lost 11-4 for a doubleheader split.

Fourth-place St. Louis and New York also split, the Cards breaking the Giants' winning streak at five games 4-3, then losing their own five-game streak by the same score. Pittsburgh took two from the Chicago Cubs as Bob Friend won his 15th with a four-hitter 2-0, then came back for 1 1-3 innings of hitless relief to save a 2-1 nightcap decision.

* * *

In the American, Tom Sturdivant gave Detroit just six hits and the Tigers chipped in with five errors as the New York Yankees won 7-0, but the Bengals then took the nightcap 5-4. The split left the Yankees with a 7½-game lead over Cleveland, which defeated Washington 4-1 on Early Wynn's 15th-victory four-hitter. The Chicago White Sox split with Baltimore, losing 8-1 and winning 5-1. And Boston split with Kansas City, losing 7-6 in 10 innings after winning 2-1.

* * *

Buhl, who gave seven hits and six walks but didn't lose his shutout until Sandy Amoros slugged a pinch two-run homer in the ninth was backed up by Hank Aaron's 20th homer and Johnny Logan's 12th. Roger Craig lost it for a 12-9 record.

Beat Yanks, 5-4; Lose 7-0

Tigers Split Twinbill

NEW YORK (AP)—The Detroit Tigers may be in 5th place but they are evidently a big attraction for New York baseball fans.

A throng of 52,808, the biggest crowd to watch the Bengals perform this year, saw the Yankees take a 7-0 count from Detroit in an opener and drop the nightcap, 5-4, yesterday.

* * *

If they came to watch home runs by Mickey Mantle, they were disappointed. Mantle had a double and single in each game—a performance which didn't make the Tigers unhappy.

The Detroiters don't play today. They move into Boston tomorrow for a two-game stand against the Red Sox.

* * *

The split with New York yesterday gave the Tigers an 11-9 record against the American League leaders, an average unmatched by any other club in the circuit.

Detroit scored all five runs in the 3rd inning of the final game and then sweated out the power-packed Yankees for six innings. Steve Gromek got the victory although he was pulled in the 9th after giving up 11 hits.

The 3rd inning breakaway got started on a single by Bob Wilson, a walk to Gromek and an RBI double by Harvey Kuenn. When Don Larsen came in to relieve starter Maury McDermott, the Tigers continued with singles by Jack Phillips and Ray Boone.

* * *

An error and a walk netted three more runs and Bill Tuttle's sacrifice fly scored the final tally before Bob Grim, the 3rd of five Yankee pitchers, retired the side.

Tommy Byrne, the final Yankee pitcher, homered in the eighth. New York had scored twice in the second inning and once in the third.

The first tiger setback was charged to Paul Foytack, now 10-11. New York righthander Tom Sturdivant scattered six hits and struck out eight in picking up his 13th win.

FIRST GAME

DETROIT	AB	R	H	NEW YORK	AB	R	H
Kuenn, ss	4	0	0	McD'gald, 2b	4	0	3
Torgeson, 1b	3	0	0	Martin, 3b	5	1	0
Maxwell, lf	4	0	0	Mantle, cf	4	0	2
Kaline, rf	4	0	1	Berra, c	3	0	0
Boone, 3b	4	0	0	Silvera, c	2	0	0
Tuttle, cf	4	0	2	Slaughter, lf	4	2	2
Bolling, 2b	4	0	1	Skowron, 1b	4	2	1
House, c	3	1	0	Bauer, rf	4	0	1
Foytack, p	1	0	0	Hunter, ss	4	1	1
aBelardi	0	0	0	St'divant, p	3	1	2
Miller, p	0	0	0				
bSmall	0	0	1				
Masterson, p	0	0	0				
	32	0	6		37	7	13

aWalked for Foytack in 5th.
bSingled for Miller in 8th.

Detroit ..... 000 000 000—0
New York ..... 022 003 00x—7

E—Kuenn, House, Miller 2, Torgeson. RBI—Skowron, Bauer, McDougald 2, Sturdivant. 2B—Bolling, Mantle. 3B—Skowron. S—Sturdivant. SB—Tuttle, Slaughter, Martin, McDougald. DP—Kuenn, Bolling and Torgeson; Martin, McDougald and Skowron. Left—Detroit 7, New York 9. BB—Masterson 2, Sturdivant 2. SO—Foytack 3, Miller 2, Sturdivan 8. HO—Foytack 9 in 4, Miller 3 in 3, Masterson 3 in 1. R-ER—Foytack 4-2, Miller 3-2, Masterson 0-0, Sturdivant 0-0. WP—Miller. W—Sturdivant (13-6). L—Foytack (10-11). U—Stevens, Tabacchi, Runge, Rommel. T—2:38. A—50,000 (estimated).

SECOND GAME

DETROIT	AB	R	H	NEW YORK	AB	R	H
Kuenn, ss	5	1	1	McD'ald, 2b	4	0	1
Phillips, 1b	4	1	2	Martin, 3b	5	0	0
Ken'dy, lf-3b	4	0	1	Mantle, cf	5	1	2
Kaline, rf	3	1	1	Berra, c	5	1	2
Boone, 3b	2	0	1	Skowron, 1b	3	1	0
Maxwell, lf	1	0	0	cSlaughter	1	0	0
Tuttle, cf	3	0	0	Bauer, rf	4	0	3
Bolling, 2b	4	0	0	Howard, lf	4	0	1
R. Wilson, c	3	1	2	Hunter, ss	3	0	1
Gromek, p	2	1	0	McD'mott, p	1	0	0
Aber, p	0	0	0	Larsen, p	0	0	0
Lary, p	0	0	0	Grim, p	0	0	0
				aG. Wilson	1	0	1
				Morgan, p	0	0	0
				bByrne, p	2	1	1
	31	5	8		38	4	12

aSingled for Grim in 4th.
bBounded out for Morgan in 6th.
cGrounded out for Skowron in 9th.

Detroit ..... 005 000 000—5
New York ..... 021 000 010—4

E—Howard. RBI—Kuenn, Phillips, Boone, Tuttle Howard, Hunter, Bauer, Byrne. 2B—Kuenn, Berra, Mantle, Bauer. 3B—Hunter. HR—Byrne. SB—Wilson. S—Kennedy, Hunter. SF—Tuttle. DP—McDougald and Skowron. Left—Detroit 7, New York 10. BB—Gromek 2, McDermott 1, Larsen 1, Morgan 2, Byrne 2. SO—Gromek 3, McDermott 1, Morgan 1, Byrne 2, Lary 2. HO—Gromek 11 in 8⅓; Aber 1 in ⅓ Lary 0 in ⅓, McDermott 4 in 2 (faced three batters in 3rd), Larsen 2 in ⅓, Grim 1 in 1⅔, Morgan 1 in 2, Byrne 6 in 3. R-ER—Gromek 4-4, Aber 0-0, Lary 0-0, McDermott 3-3, Larsen 2-2, Grim 0-0, Morgan 0-0, Byrne 0-0. W—Gromek (9-5). L—McDermott (2-6). U—Tabacchi, Runge, Rommel, Stevens. T—2:57. A—52,808.

Quarterback Question

'Skins Bow to 49ers, 20-0

By THE ASSOCIATED PRESS

The Washington Redskins, if they hadn't realized it before, today became acutely aware of the value of an experienced quarterback like Eddie Le Baron.

Until they went up against the San Francisco 49ers yesterday in a National Football League exhibition game, the 'Skins hadn't been shut out in three years. In fact, their last whitewashing was at the hands of the same Frisco team.

* * *

Both Le Baron and Al Dorow, the other seasoned Washington quarterback, are nursing injuries and rookie Don Bailey wasn't up to the task of directing the attack. The result was a 20-0 victory for the 49ers.

* * *

Joe Perry, starting his ninth season in professional football, scored 14 points on a pair of field goals, a touchdown and two conversions. Joe Arenas scored the other Frisco touchdown.

Three exhibitions were played Saturday night. The Chicago Cardinals downed the Detroit Lions, 20-17; the Green Bay Packers whipped the New York Giants, 17-13, and the Baltimore Colts coasted to a 37-16 victory over the Pittsburgh Steelers.

* * *

The Cards-Lions game was close and it wasn't until two minutes before the end that Ollie Matson bucked over for the winning score.

Although the Packers had offensive aces Howie Ferguson and Billy Howton sidelined with injuries, they uncovered a talented replacement in rookie Bart Starr of Alabama, who scored what proved to be the winning touchdown and connected with a 31-yard pass during a scoring drive.

Lenny Moore scored two of Baltimore's touchdowns, one on an 85-yard run.

Drug Nine Wins Regional Crown

Keith's 6-0 Shutout Makes Up for Club's Earlier Loss

A very happy Drayton Drug softball club returned home last night from Owosso where it had earlier staged a come-from-behind battle to win the MSA regional title in Class C.

Drayton was edged, 2-1, by Flint Jay-Jey Bar in an afternoon game. The suburban club then returned to action at 7 p.m. for the finale. With Harlan (Fat) Keith hurling a near no-hitter Drug shut out the Flint crew 6-0 for the title. Drug now goes to Coldwater on Friday night to try for a state crown.

Keith had a no-hit no-run game going up to the 7th, when Flint put over a single blow.

Drug collected its winning runs in the 2nd and 3rd frames. Keith got a single, Stu Hutchinson a triple, Cecil Hanes a double and Marsh Rose a triple in the hitting blast that accounted for four runs.

In the afternoon contest Flint got its runs early, while Drug also counted its lone run in the 1st. Hutchinson beat out a bunt and scored on Jerry Hesse's single.

Foote Is Victor in WJGA Finale

ANN ARBOR—Playing even par to the end of the finals match, Saturday, for Western Golf Association's junior title, Dick Foote of Santa Ana, Calif., defeated Deane Beman of Minneapolis, Minn. 3 and 1.

Match ended on the 35th hole where Beman conceded after a poor recovery from a shaky tee shot. Beman had hung on doggedly until the fourth hole of the second round, when Foote broke the ice and retained the edge rest of the way in.

Foote headed for home immediately to make a try for the National Amateur qualifying rounds.

Just a Spectator

Release Shocks Rizzuto

HILLSIDE, N.J. (AP) — For 16 years nimble shortstop Phil Rizzuto was a center of attraction wherever the New York Yankees played. But today he was just another spectator, watching his former teammates on television.

* * *

The Scooter, at his Hillside home, watched on the TV screen as the Yankees split a doubleheader with Detroit Sunday. He told newsmen he was "shocked" when his unconditional release was announced by team management Saturday.

* * *

He said it would be "foolish" for him to rejoin the Yankees after Sept. 1 when the 25-player limit ends, as officials offered.

However, the 1950 American League's most valuable player said he would "consider" a job with another club if it was the right offer."

But first he's going to meet with television representatives tomorrow to discuss a possible job as announcer of the Baltimore Orioles games.

And after that, Rizzuto, 38, said he's going to do something he hasn't done in 20 years—take a summer vacation.

Ned Lilly Breaks 98 of 100 in Twin Event

VANDALIA, Ohio (AP)—Ned Lilly of Stanton, Mich., has repeated the doubles victory he won nearly 20 years ago in the Grand American Trapshoot.

The 40-year-old lumberman broke 98 out of 100 in the twin target event Saturday to duplicate his winning effort in 1937.

Hamtramck Pony Team Is Close to Elimination

EVANSTON, Ill. (AP)—Evanston's defending champions moved into the finals of the Colt League World Series yesterday and waited today to see what team would provide the opposition.

Evanston defeated Key West, Fla., 10-1.

Hamtramck, Mich., beat Riverside, Calif., 10-2, and Austin, Tex., bounced Marion, Ohio, 16-2. Greenville, S.C., held a 4-2 lead over Hamtramck in a game that was called because of darkness after 5½ innings. The curtailed game will be completed today.

Non-Pro Champs Sidelined by Midland, Pa. 9

WICHITA (AP)—The long National Non-Pro baseball tournament went into its 11th day today with the defending champions on the sidelines.

The upstart Midland, Pa., Crucible Steels rattled across eight runs in the ninth inning for an 11-8 win that knocked the Wichita Boeing Bombers, 1955 titlists, out of the double-elimination affair yesterday.

The Richmond, Va., Glendales eliminated the Albuquerque, N.M., Rio Grandes 7-5. The Huntsville, Ala., Parkers eliminated the Jasper, Tex., Steers 8-7.

225-Pound Housewife Leads Trials

Record Seen for Women's Shotput

WASHINGTON (AP) — Mrs. Earlene Brown, the new American women's record holder in both the shotput and the discus, blandly predicted today that she will toss the shot 60 feet.

This, to the gals, is akin to a 70-footer for men. It has been called impossible and even the Moscow musclewomen haven't dared dream of it. One Galina Zybina, pride and joy of the Kremlin, has a record throw of 54-8½ pending.

"Oh, I don't say I'll do it this year," said Mrs. Brown, a 226-pound mother of a 9-month-old son. "But give me a year or two, and I think I can get off a 60-footer."

The women's shot, incidentally, weighs 8 pounds, 15 ounces compared to the standard men's iron ball of 16 pounds.

That doesn't detract from Mrs. Brown's new American record of 46-9½, which she set in the Olympic Trials here Saturday, though. Only four girls have done better than 50 feet and they all are Russians. To be exact, Mrs. Brown's toss was the 15th best ever in women's competition.

In the qualifying round of the Olympic Tryouts, she saw Lois Testa of Providence, R.I., break the mark with a 45-6¾ heave. At that time, though, she was concentrating on the discus and proceeded to shatter the American record, just a week old, with a 145-4½ effort. World record here is 187-1½, so she's way down.

* * *

Miss Faggs Selected

Mrs. Brown, of course, was chosen for both the shot and discus for the Olympics. Mae Faggs, a veteran of the '48 and '52 games, was the only other competitor picked for two events, the 100-the 200 in 24.2 and was second to Isabelle Daniels in the 100. Miss Daniels was caught in 12 seconds flat.

Here is the entire team chosen after the trials:

Javelin—Karen Anderson, Philadelphia; Marjorie Larney, New York, and Amelia Wershoven, New York.

Discus—Mrs. Brown, and Pamela Kurrell, San Francisco.

Broad Jump—Margaret Mathews, Tennessee State, and Willie White, Tennessee State.

Shotput—Mrs. Brown and Miss Teta.

High Jump—Mildred McDaniel, Tuskegee.

100-Meters—Miss Faggs, Miss Daniels and Lucinda Williams, Tennessee State.

200-Meters—Miss Gaggs, Wilma Rudolphn, Tennessee State, and Meredith Ellis, New York.

80-Yard hurdles Barbara Mueller, Chicago, Constance Darnowski, Brooklyn, and Irene Robertson, Los Angeles.

Alternates—Rose Cacconise, Batavia, N.Y.; Barbara Jones, Chicago; Marcia Cosgrove, Benton, Wash., and Rebecca Ayers, Chicago.

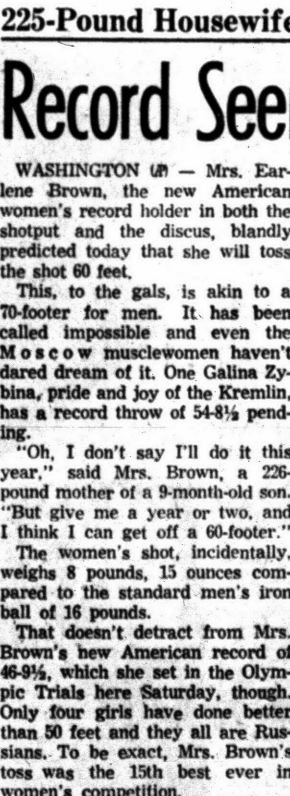

AP Wirephoto

CHAMP OF CHAMPS — Teenager George Genereux, of Saskatoon, Sask., Canada, who was the only gold medal winner for the Canadians in the 1952 Olympic games, scored another first for his country by winning the Champion of Champion event at the Grand American Trapshoot in Vandalia, Ohio.

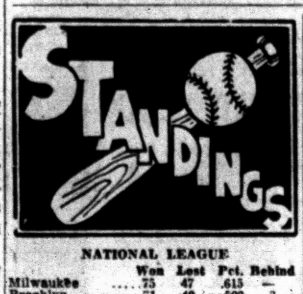

NATIONAL LEAGUE

	Won	Lost	Pct.	Behind
Milwaukee	75	47	.615	—
Brooklyn	71	49	.592	3
Cincinnati	72	53	.576	4½
St. Louis	63	61	.508	13
PPhiladelphia	57	64	.471	17½
Pittsburgh	53	72	.424	23½
New York	50	71	.413	24½
Chicago	49	73	.402	26

SUNDAY'S RESULTS
Milwaukee 6, Brooklyn 2
Cincinnati 10-4, Philadelphia 5-11
St. Louis 4-3, New York 3-4
Pittsburgh 2-2, Chicago 0-1

SATURDAY'S RESULTS
PPhiladelphia 3, Milwaukee 0
Cincinnati 5, Brooklyn 2
St. Louis 8, Pittsburgh 5
New York 5, Chicago 0

MONDAY'S GAMES
Time Is Eastern Standard
Brooklyn at Milwaukee, 2:30 p.m.
Newcombe (20-6) vs. Conley (7-7).
Only game scheduled.

TUESDAY'S SCHEDULE
Pittsburgh at Milwaukee, 9 p.m.
Brooklyn at Chicago, 2, 1:30 p.m.
New York at Cincinnati, 8 p.m.
Philadelphia at St. Louis, 8 p.m.

AMERICAN LEAGUE

	Won	Lost	Pct.	Behind
New York	80	46	.635	—
Cleveland	70	51	.579	7½
Chicago	67	54	.554	10½
Boston	67	56	.545	11½
Detroit	60	64	.484	19
Baltimore	55	68	.447	23½
Washington	51	70	.421	26½
Kansas City	41	82	.333	37½

SUNDAY'S RESULTS
New York 7-4, Detroit 0-5
Cleveland 4, Washington 1
Boston 2-6, Kansas City 1-7 (2nd game, 10 innings)
Chicago 1-5, Baltimore 8-1

SATURDAY'S RESULTS
Chicago 4, New York 2
Boston 9, Cleveland 6
Detroit 7, Baltimore 3
Washington 8, Kansas City 4

MONDAY'S GAMES
Time Is Eastern Standard
Cleveland at Washington, 7 p.m.—Lemon (16-11) vs. Griggs (1-5).
Only game scheduled.

TUESDAY'S SCHEDULE
Kansas City at New York, 7:15 p.m.
Cleveland at Baltimore, 7 p.m.
Chicago at Washington, 2, 8 p.m.
Detroit at Boston, 1 p.m.

Jaycee Meet Won in Playoff Round

FARGO, N.D. (AP)—Jack Rule of Waterloo, Iowa, displayed a spectacular touch with his irons yesterday to defeat Jack Nicklaus of Columbus, Ohio, by two strokes in an 18-hole playoff for the Jaycee Junior International golf tournament championship.

Rule, 17, holed out a 30-yard chip shot for an eagle-three on the 490-yard 14th and his first lead in the medal play extra round.

On the game hole, Nicklaus, winner of the Ohio Open championship three weeks ago, put his second shot near Rule's, but then chipped short and two-putted for par.

GMC Girls Sidelined, 8-7

A valiant five-run rally in the 7th inning was not enough as GMC bowed to Ford of Port Huron, 8-7, in the finals of the girls' Class C regional softball tournament Saturday afternoon at Owosso.

The GMC girls smacked a total of 14 hits, twice as many as Port Huron, and lashed out with half a dozen safeties during their desperate last-ditch uprising, but still fell one run short of catching the opposition. Maxine DeLorge pitched all the way for the Pontiac team.

GMC collected 51 hits in 110 times at bat and scored 44 runs in the Owosso tourney, yet dropped two of three decisions. Five home runs were clouted by the local squad, three of them with the bases full.

The Port Huron club now enters the state finals at Coldwater over the Labor Day weekend.

Ohioan Wins 15-Mile National Bike Race

DUQUOIN, Ill. (AP)—Dick Klamfoth of Groveport, Ohio, won the 15-mile national championship race of the American Motorcycle Assn. Sunday at the opening of the 34th annual Duquoin State fair in 11 minutes, 6.31 seconds.

Jack Gholson of Houston was 2nd, Babe Demay of Rock Island, Ill., 3rd, Bob Zwarka of Dearborn, Mich., 4th, and Pat McHenry of Harvey, Ill., 5th.

Boros Listed Top Contender in Motor City

Detroit Tourney Gets Started Thursday With Purse of $20,000

DETROIT (INS) — One of the top contenders in the $20,000 Motor City Open, which opens Thursday at the Western Golf and Country Club, will be Julius Boros.

Boros, a soft-spoken New Englander, is a solid and consistent shotmaker who never wavers under the tension of tournament competition. He has that rare knack of overcoming the toughest obstacles.

Boros is a true professional in that he ranks with the highest money-winners every year. In 1955, he led the PGA's money winners with a whopping $63,000.

When the chips were down, Boros came through for the big prize—which included the $50,000 world championship at Tam O'Shanter and an additional $50,000 for exhibitions.

This was Boros' second triumph in the world championship meet. He won the title in 1952, when he beat Cary Middlecoff in a playoff, 68-70. The top prize then was worth $25,000.

Boros also won the National Open and was acclaimed as the PGA golfer of the year in 1952. He was also the PGA's leading money-winner in 1952.

* * *

Although Julius hasn't done too well in past Motor City Opens, he may become attracted to the winner's share of the $20,000 purse—the biggest in the history of this event.

Takes Hefty Bluegill

Biggest bluegill of the season for J. H. Ashton, new resident of Elizabeth Lake (4400 Cass-Elizabeth Lake road) was the 9-incher he landed Saturday morning on the southwest part of Elizabeth Lake. Mrs. (Esther) Ashton was with Ashton when he hooked the big 'gill. She took one a half inch smaller. "I'm going right back and get a bigger one," Ashton said when he found his prize was too light to qualify for The Pontiac Press "big fish derby."

Lions Not Upset Over 20-17 Setback

MIAMI BEACH (AP)—Coach Buddy Parker isn't too upset by the 20-17 setback his Detroit Lions took Saturday night from the Chicago Cardinals.

"We used a lot of players and some of them made mistakes," he explained. "If we had stuck to the veterans and really wanted to win the game, I think we could have done it easily."

The Lions will play the Philadelphia Eagles in the Orange Bowl here Friday night. Michigan fans will get their first glimpse of the 1956 Lions at Detroit Sept. 7 at Briggs Stadium in a game with the world champion Cleveland Browns.

Although the Lions outgained the Cardinals by nearly 100 yards Saturday at Mobile, Parker said his biggest satisfaction of the losing contest was the passing of Bobby Layne.

* * *

Another bright spot was Don McIlhenny, who averaged better than nine yards a carry while picking up 102 yards rushing.

The Mobile game put four Cards out of action, one of them indefinitely. Most seriously hurt was rookie tackle Bob Lovely, who suffered a spinal injury.

Veteran ends Max Boydston and Gern Nagler were sidelined with knee and ankle injuries. Rookie tackle Gordon Brown also hurt an ankle.

* * *

Dave Middleton, who had only one day of practice with the team, caught four passes good for nearly 100 yards.

The Cards came from behind to score the winning touchdown with less than two minutes to play. A 36-yard pass play brought the ball into position and Ollie Matson carried three yards for the winning TD.

Chicago ran up 10 points in the first quarter on a 90-yard run by Dick Lane with an intercepted pass and a field goal.

* * *

The Lions, trailing 13-0 at the half, put all their scoring punch into the final periods. McIlhenny tallied the first with a six-yard drive and in the third quarter Howard (Hopalong) Cassady roamed 11 yards for the other touchdown in the fourth.

Jim Martin, who had kicked both extra points, put Detroit ahead 17-13 with a 12-yard field goal in the final period.

The pass play which put Chicago in position for the winning score was from Lamar McHan to Johnny Olszewski, who lateralled to Dick McPhee. McPhee was run out of bounds on the Detroit three-yard line.

Races Washed Out

Sunday night's rain washed out the racing program scheduled for Pontiac Speedway. However, there will be hardtop and old model stock car events on Wednesday night.



AP Wirephoto

FACE TO FACE—Manager Al Lopez of the Cleveland Indians and umpire John Rice try to outtalk each other in yesterday's game at Washington. Lopez argued after Rice ruled Bobby Avila out on a third strike after he first ruled the ball tipped his bat. His decision stood. Cleveland won, 4-1.

West Side Seniors Hold Final Meeting

West Side Senior House League will hold its final organization meeting at the bowling alleys, 199 Orchard Lake Ave. at 7:30 p.m. tonight.

There are still a few spots for bowlers in this fast league and bowlers of 165 or higher average are invited to this meeting. League starting Sept. 10.

For information concerning this league call Sam Perna FE 4-0163 or Al Carline FE 2-3427.

Player Carries Out Assignment as Father Dies

SOMERSET, Mass. (AP) — Allen Golz, 12, carried out his father's instructions yesterday.

He led his team to the town Little League championship, striking out five and collecting three hits in a 13-3 victory.

Allen's father died yesterday morning. He had told his son to carry out his baseball assignment.

Hungarian Joins Elite Mile List With 3:59 Dash

BUDAPEST (INS)—Hungary's Istvan Rozsavoelgyi is the tenth man to join the growing list of runners who have broken the once invincible four-minute-mile barrier.

Rozsavoelgyi made a special attempt to crack Australian John Landy's world record Sunday but his 3:59 clocking fell one second short of Landy's mark. It equalled the Hungarian mile record, however, of Laszlo Tabori.

Thus the magic mile was broken for the 16th time since England's Roger Bannister first turned the trick in June, 1954.

Need Women Keglers

Wampus Ladies League seeks women bowlers Audrey Lawrence, league secreatary says there is room for three more teams, and beginners are welcome. League starts Sept. 4 at Pontiac Recreation. Call FE 2-7509 for further information.

Pontiac Boat Second

Bill Hickson, racing in the 225-class, in Detroit's big speedboat classic, Saturday, finished 2nd to Canadian Charley Irish of Oldershot, Ont. Irish drove his Cheeta for the victory. Race was one of events on the program that preceded running of the 1st leg of the Harmsworth race.

Coachers Dump Durand Twice, 8-0, 4-2

Unbeaten General Motors, which rolled unchallenged through a 24-game slate to win the city Class A baseball championship, gave Durand the same harsh treatment Sunday afternoon.

Durand, Tri-County League champion, was rudely brushed aside yesterday as GMC qualified for the Michigan baseball tournament. The Coachers swept both ends of a doubleheader on the Durand diamond, 8-0 and 4-2.

Nearly everyone got into the act in the opening game. Pitcher Warren Hagyard hurled a sparkling three-hit shutout while receiving lusty support from his mates. The Coachers pounded out 16 hits, three apiece by Judge Booker and Terry Thomas, Jerry Dorr, Gene Cox, Wes Roberts, Dave Kringe and Bob Swindell each made two.

Dick Goldsworthy was credited with the victory in the nightcap, although he was relieved by Steve Kebler in the 8th inning. The two hurlers gave up six blows.

Catcher George Gary cracked two safeties and drove in two runs for GMC and Cox picked up three hits. Durand's two counters came in the 6th stanza when Tom Bammel blasted a home run with one man aboard.

The state tourney, sponsored by the American Amateur Baseball Congress, opens Friday and continues through Labor Day at Battle Creek.

Doctoring Your Golf Game

By DR. CARY MIDDLECOFF

PATIENT'S COMPLAINT: Trap trouble

DIAGNOSIS: Hitting too far ahead

TREATMENT: Getting the ball out of sand requires an explosion shot that must be exactly what the



term implies. In order to explode the ball, three factors must be emphasized. They are proper address of ball, left arm control, and hitting behind the ball.

That's the three-point package. If you follow the formula, you'll soon be getting out of the sand excellently. Actually the shot isn't difficult because it gives more room for error than others in that it is necessary only to hit the sand, not the ball.

It's a matter of getting properly positioned, first of all, and the sketch shows the address for an ordinary shot. Notice that the ball is approximately in line with the left heel, the club face is slightly opened so that the cutting blade (sole) will knife easily into and through the sand. Notice also that the hands are a little ahead of the clubhead, and this is important, because in this way you'll feel the left arm in complete control.

The grip must be firm. Feel that the middle, third, and little fingers of the left hand are especially firm, and don't release them a mite during the swing. The left arm pulls downward into the sand, anywhere from an inch to three inches behind the ball, depending on how much distance is needed. Use an open stance, the right foot nearer the ball. And swing through all the way. Checking at the ball is fatal. It'll be a sure fizzle.

(Copyright 1956, John F. Dille Co.)

Mike's Birdies Bring Victory

Souchak Corrects Flaw in Putting to Capture St. Paul Open

ST. PAUL, Minn. (AP)—The nation's touring golf pros headed for Detroit today with Mike Souchak's sensational sixth straight birdie finish in the St. Paul Open still a topic of conversation.

The former Duke University football player won the $20,000 St. Paul tournament, boosting his earnings to $19,886.66 for the year.

But the thing that pleased him most was discovering, before his record tying round of 62, a flaw in his putting stance.

Souchak, on the putting green trying to find the trouble after three rounds of 70, 69, 70 in which he was missing putts all over Keller's greens, found he had opened his stance, and immediately closed it. He went out and knocked in 11 birdies, six on the last six holes, to win.

He finished one shot in front of Jerry Barber of Los Angeles.

Sam Snead, who injured his left arm when his club struck a tree on the third hole, headed for home in White Sulphur Springs, W. Va.

Mike Souchak	62—271	$4,000
Jerry Barber	68—272	2,200
Tommy Bolt	66—273	1,450
Bob Rosburg	67—273	1,450
Bill Nary	70—274	1,100
Dow Finsterwald	68—275	850
Bo Wininger	68—275	850
Babe Lichardus	70—275	850
Don January	73—275	850
Paul Harney	72—276	630
Dick Turner	68—277	555
Bud Holscher	68—277	555
Pullus Boros	71—277	555
Ernie Vossler	72—277	555
Dick Mayer	71—278	420

Aussies Win Doubles

Davis Cup Hopes Sagging

BROOKLINE, Mass. (AP)—United States' hopes to regain the coveted Davis Cup from Australia sagged today as Aussies Lew Hoad and Ken Rosewall returned the National doubles tennis title to the country "down under" for the fifth time since 1949.

* * *

Hoad and Rosewall, 21-year-old aces of the Australian team, jolted even the most optimistic U.S. tennis followers by their easy triumph over Vic Seixas and Ham Richardson, America's top players, in the finals of the 75th national doubles tournament yesterday at Longwood.

The United States is expected to sweep past Italy and India for the right to challenge Australia for the Davis Cup in December.

Even Harry Hopman, captain of the Australian Davis Cup team who is reserved in praise for his players, was greatly impressed by Hoad and Rosewall's 6-2, 6-2, 3-6, 6-4, triumph.

Rangers Win, 8-4

Initiate Cooley Polo Site

Young Jack Stefani, now in the U.S. Army, showed the Ivory Polo Rangers he hasn't lost the knack of playing the game yesterday when he fired four goals to lead the Rangers to an 8-4 win over the Pontiac Chiefs at the new Cooley Lake polo field.

* * *

The match initiated the new home of the Rangers on the site in White Lake Township.

Stefani, who teamed with Jack Ivory, Mac Stefani and Mike Wacker for the Rangers, scored in the first chukker and got three straight goals in the third period including a long 70-yarder.

It was 7-1 at the half. Davey Williams of Bloomfield Hills scored two quick goals within a minute in the fifth chukker and Roy Pulver added the final goal in the last stanza for the Chiefs.

Immediately after the match Stefani left for his army base in Colorado.

The match was arranged to test the new field. Another is scheduled for mid-September.

Barbers Clip Age Limit for State Tourney

Even before they start play in the first annual Michigan Barbers' Golf Championship, the tonsorial boys are doing some clipping. Today, for instance, says Perc Secord, "we're cutting down the age limits in hopes of boosting the size of the field. Instead of limiting senior championship play to a 50 year mark, it now has been moved down to 40."

Change in the limit permits the entrance of Royal Oak's Jack Devereaus, 46, reputedly a sharp performer, says Secord. "But the fellow all Oakland County shooters are aiming at is Jack Gundry of Birmingham, former county champion. He's the big target." Everett Arthurs is defending titlist.

Secord put the field for this first state event at Glen Oaks, on Aug. 29, at about 20. The 18-hole medal play test was originally set for Aug. 1.

Middleweights on TV

NEW YORK (INS) — Middleweights Jerry Leudee of New Haven, Conn., and Bob Provizzi of Freeland, Pa., meet in tonight's nationally-televised fight at the St. Nicholas arena.

HOME Automatic
OIL FURNACES
NEW Efficiency—That Cuts Fuel Bills
NEW Design—Means Dependability
NEW Features—That Give Comfort
Waiting for GAS?
Don't let old man winter catch you without a good furnace. If you are waiting for a gas permit we will convert over our Home Furnace for you free of charge, within one year of installation.
BOWMAN HEATING CO.
6475 Hatchery Rd., Drayton Plains
OR 3-3741
Call Now for Our Estimate
HOME FURNACES
HEATING HOMES SINCE 1916

Makes Your Auto Run Better!
FILT-O-REG
Combination FUEL PRESSURE REGULATOR & FILTER
Recommended by carburetor specialists for new and used cars. Only $7.95 plus installation. Sold by Auto Service Depts. and Garages. Guaranteed.
Alondra Sales, Inc., Los Angeles 19, Calif.
STOPS FLOODING STALLING
ELIMINATES VAPOR LOCK
CUTS FUEL WASTE

MEN WANTED
To Train for High Salary Positions in Electronics, Radio & Television. Day and Evening Classes Allow You to Remain Fully Employed While Training.
Mail Coupon or Call for Complete Information. No Obligation.
WO 2-5660
ELECTRONICS INSTITUTE
2457 Woodward (Donovan Bldg.) 3 Blocks North of Fox Theater
Korean Veteran Approved. 8-27
Name .....Phone.....
Address .....City.....

LAST MID-WEEK RACE
End-of-Season Wed. Night Race
MODIFIED HARDTOPS
OLD MODEL STOCK
RACING
In Their Own Class!
Time Trials 7:00 P. M.
First Race 8:30 P. M.
PONTIAC M-59 SPEEDWAY
3 Miles West of Pontiac Airport Dick Dewey, Track Manager

CHEVROLET NITE SERVICE
FOR YOUR CONVENIENCE
DON'T PUT OFF NEEDED SERVICE
Just Because You Can't Take Time During the Day
USE OUR CONVENIENT NITE SERVICE
Leave your car between 4 and 5 P. M.—It'll be ready at 8 A. M.
We have found that many of our customers must use their car during the day and just can't take the time during the day for needed and necessary maintenance or repair service. And so, we have extended our service hours—to better serve the Chevrolet Owners of this area.
Even if your car requires some minor fender or body work — we'll get it done for you — overnite.
And — it costs you no more — as we operate on an established flat rate schedule with our experienced men using the very latest methods and equipment to assure you the very best workmanship.
Don't Drive a Car That's Not Right
Get It Serviced by North—at Night
NORTH CHEVROLET
1000 S. Woodward Birmingham MI 4-2735

QUALITY TOOLS
by
ATLAS • CLAUSING • DELTA
SHOPSMITH • DeWALT
PORTER-CABLE • SKIL
BROWN-SHARPE • MILWAUKEE
TERMS AVAILABLE
GLENN WING POWER TOOLS
1437 SOUTH WOODWARD AVE.
Five Blocks North of 14-Mile Road
BIRMINGHAM MI 4-0444
DAILY 8 TO 6:00 — SATURDAY 8 TO 5:00

DAYTON'S LABOR DAY TIRE SALE
Size 6.70x15 Black Wall
PAY ONLY $2
FOR YOUR SECOND TIRE

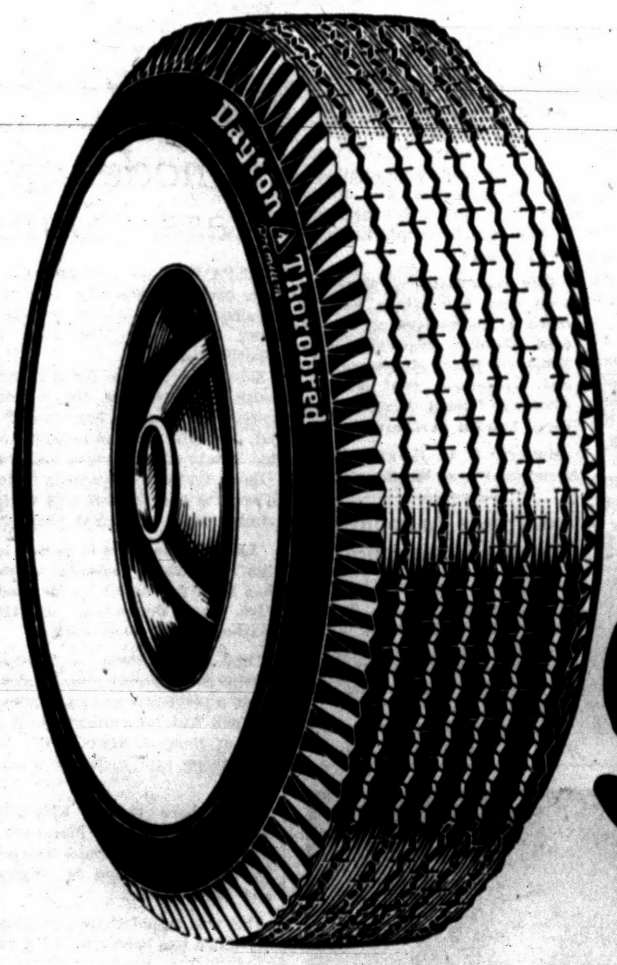

. . . that's right, you PAY ONLY $2 FOR YOUR SECOND TIRE (plus tax & exchange) when you buy your FIRST TIRE at the REGULAR PRICE! No trade-in price of $24.90. HURRY, SAVE $22.90 on TWO TIRES!
Check These Deluxe Features:
1. First line, original equipment quality! 2. All cold rubber construction! 3. All rayon cord! 4. Full tread depth! 5. Fully guaranteed!
EASY BUDGET TERMS
• Full Year to Pay!
NO MONEY DOWN!
MARKET TIRE CO.
TUBELESS TIRE HEADQUARTERS
FREE Parking Open 9 to 9
Pontiac's Motorist Headquarters
77 W. Huron FE 8-0424
DAYTON'S BIG 3 GUARANTEE
1. Lifetime Factory Guarantee
2. 30,000-Mile Guarantee
3. Two-Year Written Road Hazard Guarantee Against All Possible Road Hazards

School Officials Reveal Schedules for Students

Brandon Township Leads for School Opening Date

With the first county schools opening Wednesday, Aug. 29, in Brandon Township, area school officials are giving last minute reminders of opening dates, conferences and bus schedules.

Rochester

Supt. of Rochester Community Schools, Donald C. Baldwin, has announced that the staff of teachers for the school system will be complete within a few days. The staff will report for a pre-opening conference Sept. 4.

Among changes made in the staff is the promotion of Roger Seager who has been with the school system seven years. Seager will be the principal of the Junior High School with offices in the former high school. Harlan Johnson who had offices in the Central High School building will be principal of the new high school building at Walton and Livernois roads.

Charles Shoch who has been a sixth grade teacher in Brooklands has been promoted to principal for Harrison-Central School. Shoch is a graduate of Western Michigan College. He and his wife and two children live at 145 Nevada St.

Class rooms are practically complete at the new high school and the furnishings are being delivered this week. It is expected that everything will be in readiness for the opening of school on Sept. 10, according to Supt. D. C. Baldwin.

Lake Orion

Schools of the Lake Orion Community Consolidation will begin a first full day on Thursday, Sept. 6, except for kindergarten which starts Sept. 10.

Seventeen buses will pick up the students on Thursday, and cafeterias at Blanche Sims, Webber, and the High School will be in operation.

Starting times for the five schools are as follows: Blanche Sims, Carpenter, and Proper Elementary schools, 9 a.m.; Webber Elementary 8:45 a.m.; and the high school at 8:30 a.m.

Teachers will begin orientation on Sept. 4, at 8 a.m. in Blanche Sims School. Meetings with principals of the individual schools will be held that afternoon. Wednesday will be devoted to becoming acquainted with their own rooms, and their individual buildings.

Only one vacancy remains on the teaching staff. The vocal instructor had signed a contract for this year, but later found he could not accept, officials said.

Huron Valley District

Supt. Harold Hansen of the Huron Valley District reports that 3,078 pupils will attend schools of the district. This is an increase of 193 over last year's 2,885 students.

High school students are to report for orientation on Thursday, Aug. 30. Buses will pick up juniors and seniors in time for 7:30 a.m. sessions, to be dismissed at noon. Freshmen and sophomores will start 12:30 classes the same day, getting out at 5 p.m.

Junior High and elementary pupils will report at their usual hours on Friday for half-day sessions.

Kindergarteners will start school on Sept. 6. Teachers will interview parents of the beginners from Aug. 30 through Sept. 5.

Lakeville

Students of Lakeville school will begin the fall term on Sept. 4.

Kindergarteners through fifth grades will attend in Lakeville. Sixth, seventh and eighth grade students will be taken by bus to Oxford to attend classes there.

Waterford Township

An earlier announcement of Waterford starting dates erroneously stated that grades 8 through 12 would begin sessions on Thursday Sept. 6. A corrected announcement states:

Grades 8 and 9 will start on Thursday, Sept. 6. Grades 7, 10, 11 and 12 will begin on Wednesday, Sept. 5. Elementary grades begin sessions on Friday, Sept. 7.

Marlette

School will re-open September 6, for the students of the Marlette Community schools. Only a morning session will be held.

Teachers will be attending the pre-school conference on Tuesday and Wednesday in preparation for the opening of school. School lunches will be served on Friday, first full day of school.

The teaching staff has been completed for the opening.

Lapeer

Lapeer County Superintendent of Schools R. A. Grettenberger says of 44 operating rural districts planning to open, 12 have asked to be annexed to neighboring, and four have slated elections.

Six rural districts have discontinued operating and send their students to neighboring schools.

A few schools in the county are beginning the fall term today, and others on Sept. 4.

Rural teachers will meet at 1:30 p.m. on Sept. 4 in the Court House building in Lapeer for supplies and work discussion. High school teachers are meeting after Sept. 3, say local superintendents.

Teachers, too, are being offered studies. Completions of their certificate requirements and degree needs are offered by University of Michigan, Michigan State University, Eastern Michigan College of Education and Central Michigan College.

Also, the Michigan Society for Mental Health, Inc., is offering a series of meetings in the northern and southern sections of the county, for teachers only.

Brandon Township

Schools here will begin all day sessions, Wednesday, Aug. 29, with 13 new faculty members, announces Supt. E. J. Hungerford.

Principal Howard T. Burt will direct the elementary school, and at the high school, Aldor Wepfer will again be in charge.

Orion Couple Named Leaders at Smades Fete

Wesley Myers of Lake Orion was elected president at the recent reunion of the Smade family held at the George Smith farm in Decker.

Eighty persons attended the event, with Mrs. Frank Tufts of Tampa, Fla., a former Pontiac resident, as honored guest.

Other officers named for the coming year were Mrs. Myers, vice president; Mrs. Leonard McLaren of Sandusky, secretary, and Mrs. Harry McDonald of Kingston, treasurer.

Troy Fire Hall Rezoning Begun

TROY—Zoning proceedings for Troy's third city fire hall were started yesterday.

Purchase of the proposed firehall's site at Delemere and Big Beaver was approved by commissioners, who had tentatively okayed the location a week earlier.

The five acres will provide fire protection for the westerly portion of the city. Delemere is midway between Crooks and Coolidge Roads.

Type of building to be erected is still to be decided.

7 Hurt in U. S. 10 Headon Collision

Seven people were hurt, one of them hospitalized, in a headon collision of two cars Sunday morning at Waterford Hill on U.S.10 in Waterford Township.

Robert Robertson, 29, of 930 Witherbee, Flint, is in good condition at Pontiac General Hospital with a neck injury. All the others were released after treatment for cuts and bruises at the hospital.

* * *

The were: Homer H. Perrault, 57, of Hubbell, one of the drivers; Mrs. Margaret Perrault, 65; L. C. Coleman, 25, of 1301 Florida St., Flint, the other driver; John J. Coleman, 22, and Eugene L. Harris, 21, both of 4405 North St., Flint, and Herman Crawford, of 748 E. Baker St., Flint.

Pontiac State Police reported the accident occurred when the Perrault car failed to make a curve and went into the other lane striking the oncoming vehicle.

Dublin School Expects Full Day for 825 Pupils

WHITE LAKE TOWNSHIP—Full day sessions are probable for Dublin School, although the new addition is not expected to be complete until late fall.

Half day sessions will not be necessary unless enrollment is above the 825 students expected, according to Supt. William H. VanderVen.

The school's faculty is ready, with four new teachers, for opening of school on Sept. 6.

Registration will be on Sept. 5 at 8:40 a.m. for all students, who will remain for one hour. Regular classes begin the next day, for all except kindergartners.

Morning and afternoon sections of the kindergarten will be split when its students report back on Sept. 7.

All students of the school district who will be attending Walled Lake High School should be ready at the regular bus stop at 7 a.m. Thursday for the Dublin buses to take them to their school.

Oak Park Votes on Bonds Today

Issue Would Finance 36 New Classrooms at 2 Schools

OAK PARK — Voting today will decide whether Oak Park schools will issue bonds for $2,500,000 to finance additional elementary classrooms.

Sixth time in six years that residents have been asked for school building funds, the vote will bring the borrowed funds total to $7,250,000 since 1951.

To be financed are two 18-room units, one a Key School addition and the other an elementary school at Greenfield and West Ten Mile roads.

Also, building sites will be purchased and the new Oak Park high school will be outfitted.

Expansion is needed to provide an 800 students a year increase in enrollment, according to the superintendent, James N. Pepper. The schools expect about 10,000 students by 1964, he says.

Troy Officials Plan Grand Rapids Trip

TROY — Mayor Frank Costello expects to lead a delegation of nearly a dozen Troy city officials to the Sept. 6, 7 and 8 meeting of the Michigan Municipal League in Grand Rapids.

City commissioners agreed to send with him, along with as many of themselves as can attend, Building Inspector Clifton Truesdell, Harry McLennan, special assignment staff member, Assessor Donald Mechert, and Clerk Lawson Lockhardt.

Manager O. G. Holway plans to attend for two of the three days.

Leo Theuts Announce Daughter's Betrothal

UTICA—Mr. and Mrs. Leo Theut, 42369 Schoenherr Rd., are announcing the engagement of their daughter, Mary Annette, to William J. Lang. He is the son of Mr. and Mrs. Phillip Lang, 42033 Schoenherr Rd.

Wedding plans are being formulated for the spring of 1957.



BEGIN ONE OF THREE PROJECTS—First shovelful of dirt is turned for the new St. Paul's Methodist parsonage, initial of three building projects for the parish. From left to right are Jacob Judson and Milton H. Haselswerdt, watching, and William Davis and Henry Purdy, groundbreakers. All belong to the church board and building committee.



EMILY SUEANN SAGE

Graduation and wedding plans are being revealed by Emily Sueann Sage, by her parents, Mr. and Mrs. Fred S. Sage, 2062 South Blvd., Rochester. She will be graduated from the Highland Park General Hospital of Nursing on Sept. 5 and plans to work in a doctor's office. On Sept. 22 she will marry Louis Merlo Jr., son of Mr. and Mrs. Louis Merlo, 4073 Third, Rochester.

Holly Men Injured When Car Hits Pole

Two Holly men were confined to Flint's Hurley Hospital today after being injured when their car went off the road and struck a telephone pole early Sunday on M87 near Holly.

James Fearson, 42, of 1095 Thompson Rd., is listed as "satisfactory" with fractures of both legs and the right arm and a possible skull injury. He was a passenger in a car driven by Robert L. Monroe, 37, of 111 N. Broad St.

Monroe is in fair condition with cuts of the head, right elbow and right knee.

Monroe told Oakland County Sheriff's deputies the accident happened when his car was forced off the road.

Doctor Matches Lashes, May Help Police Catches

MILAN (INS)—Eyelashes may be used by police to identify people, according to a Japanese eye specialist.

Dr. Tadashi Fujimatsu, who is in Europe adding to his collection of 20,000 eyelashes, has a theory everyone's eyelashes are anatomically different.

Vandals Destroy $30,000 Home

Smash Windows, Hack Walls in 16-Room Southfield House

Oakland County detectives and police from Southfield Township were tracing all clues and checking fingerprints today after learning of the complete destruction of a $30,000 vacant house by vandals in that Township.

The 16-room, two-story house was called a complete loss by Mrs. Fred F. Riedel of Southhfield Township after discovering the destruction Sunday. The vandalism was believed to have taken place early last week.

"It cannot be fixed, it will have to be torn down," said Mrs. Riedel after finding the home destroyed. She said windows had been smashed, doors and walls hacked to pieces, and everything wrecked.

The house is located at 20500 10½ Mile Rd., near Northwestern. The Riedels purchased the structure in April with the intention of moving it to 12-Mile road as an addition to a children's home they operate there.

The movement of the home had been held up due to a mixup in the ownership of the land, according to Mrs. Riedel.

Find Cyclist Died of Pancreas Ailment

Death Friday night of a Novi boy was traced to natural causes and was not from a fall off a motor bike, Wayne County medical officials said Saturday.

Steven Spisak, 14, of 43640 Twelve Mile Rd., died at Atchinson Hospital an hour after he was taken there in a coma. He had been sick for two days following a short motor bike ride. It was fered the illness stemmed from a fall.

But examination showed death was caused by a disease of the pancreas.

North Branch Takes $3,000 From Taxes

NORTH BRANCH — Road tax funds allocated to North Branch village for the second quarter of 1956 are $1,294. while the sales tax allocation amounts to $1,705.



GROWS SCHOOL DECOR — Ralph Tracy, shown transplanting some small "dime store" plants into a large jardiniere, grows his plants for students to view. Busy now readying the Daniel Whitfield School on Orchard Lake road, he takes time out to do replanting and arranging of the plants as his son, Larry, an Isaac E. Crary school student, watches.

Grows School Hall Decoration

Respite from janitorial duties at Daniel Whitfield School that borders between Pontiac and Sylvan Lake lets Ralph Tracy try his "green thumb" at decorations for hallways.

When school opens soon, a strip of gay red plants will edge the gabled building's entrance, and much-varied arrangements of plants will break expanses of space within the building.

Using inexpensive plants which he or the principal, Margaret Luther purchases, he grows plants that would sell at sometimes ten times the original cost.

Pointing to a huge white jardiniere filled with wide-leafed plants, he says, "I bought those four plants at the five and ten cent store for thirty cents apiece and ones large as those are now would cost about a dollar each."

"It's a hobby with me," he says. "I learned a lot of it at a Michigan State University course three years ago, and a lot more just trying out new ways."

As several other engineers do in the Pontiac school system, he grows the plants for entrance ways, landings, or window boxes to relieve the cold lines of the modern schools.

A lemon tree that grew from small slips is one of his prizes. In front of the school that overlooks Orchard Lake Road at the borderline between Pontiac and Sylvan Lake, grows a row of brilliant red blooms. "They'll welcome the kids back to school," he says.

He heads the janitorial staff that includes a full-time night man, and a part-time bus driver and maintenance man. In his ninth year in the work, he has held the engineers post for two years.

Remodeling Old Schools Erases Signs of Country

METAMORA — The day of the little country schoolhouse is really passing, as is evidenced in Metamora township by the sale of schoolhouses.

Some time ago the Blood schoolhouse was sold and the present owner, E. F. Lamb, has painted it red, so that it may not be forgotten that it was once a school building.

However, in the days when it was in use for education it was white. Lamb uses it as rental property.

Latest schoolhouse to be sold is the Rock Valley building which has been purchased by Mr. and Mrs. Dean Bedford Jr. of 5444 Barber Road, Metamora.

They plan moving it to their nearby country estate and making it into a playhouse and guest house.

School had been discontinued in both of these districts, with students being sent to larger nearby schools.

Also there is the Kingbury School southeast of Metamora, now a fine private school founded by the late Carlton M. Higbie and Mrs. Higbie.

This was an old abandoned building, which has been remodeled into a fine modern structure serving those of the community wishing private instruction for their children, rather than our public schools.

A new addition is to be built at once which will provide for handling up to 48 students.

Albion Student to Wed Munich Classmate

LAPEER—Mr. and Mrs. W. N. Jamieson of 545 N. Main St., announce the engagement of their daughter, Judy Kathryn, to Hans Payunk of Munich, Germany.

Both are students at Albion College, where Judy is affiliated with Alpha Chi Omega sorority.

No immediate plans have been made for the wedding.

Girl Earning School Funds at Bricklaying

NEW HUDSON—A desire to attend nursing shool and an ambition to finance her own education led Loretta Melchert to assume the bricklayer's occupation this summer.

She is the daughter of Ed Melchert, a master bricklayer, and Mrs. Melchert, who live on Lyon St. She graduated from Lyon Township school in 1955.

Though her aim is typical of many youths, her field of labor is unique among women. Under the eyes of her father, she is learning and laboring at bricklaying.

But when Sept. 18 arrived, she will enroll for registered nursing training at Sparrow Hospital at Lansing.

County Births

Utica

Mr. and Mrs. Frank R. DeSmet, 42919 Utica Rd., announce the birth of a daughter, Ann Marie.

Mr. and Mrs. Theodore P. Harkness, 12141 Twenty-five Mile Rd., are the parents of a new son, Woodson.

Mr. and Mrs. Miki Schwarkoff, 45085 Engel Dr., tell of the birth of a daughter, Pamela Ann.

Announcing the birth of a daughter, Debra Jean, are Mr. and Mrs. David Schneider of 84294 Dequhon St.

Imlay City

Mr. and Mrs. Forest Whitkopf announce the birth of a daughter, Leah Jo.

Lapeer

Mr. and Mrs. Floyd Smith announce the birth of a daughter.

Ortonville 4-H Club Planning 2 Exhibits

ORTONVILLE—Exhibits at the Oxford Flower show and at the Michigan State Fair are planned by members of the Ortonville Wonder Workers 4-H club.

At the fair three vegetable, three flower and one fowl exhibit are slated. Next meeting will be Sept. 24 at Dickie Justin's Hadley road home.

Gail L. Seymour to Wed

UTICA—Mr. and Mrs. Richard C. Seymour, 7711 Chaptoton St., here, tell of the engagement of their daughter, Gail Louise to William T. Brown. He is the son of Mr. and Mrs. W. J. Brown of 50050 Ryan Rd., also of Utica. Wedding plans have not been revealed.

Commerce Building Totals $261,900

COMMERCE TOWNSHIP—Building cost estimates reached $261,900 on permits approved in July, building inspector Morgan Reichert reported today.

A total of 43 building permits were issued, with 19 for new homes expected to cost a total of $218,900. A cost of $43,000 was listed for 24 garages and building additions approved.

Slate PTA Events

AVON TOWNSHIP — Schedule for the coming year will be set by an East Oakland Area PTA board meeting Tuesday at 8 p.m. at Avondale High School.



MRS. JACK H. KRAUSER

Jack Krausers Plan Living in Waterford

WATERFORD — Mr. and Mrs. Jack H. Krauser, who spoke vows in Bridgeport recently, will reside in Waterford after they return from a Niagara Falls and eastern states honeymoon.

The bride is the former Helen E. Millikin, daughter of the Claude A. Millikins and the bridegroom is son of Mrs. Henry Krauser. All are of Bridgeport.

The bride wore a gown of embroidered tulle with gauntlets that matched its pattern and a lace coronet that held her illusion veil.

Commerce Daughters Set Scavenger Hunt

COMMERCE—Bethel 23, Jobs Daughters here, have slated a scavenger hunt for tomorrow at Commerce Masonic Temple. The hunt will start at 5 p.m. and a potluck dinner will follow at 6:30 p.m. A recreational program is planned afterward.

All members are urged to attend.

Parents to Discuss Imlay Kindergarten

IMLAY CITY — Mothers of Imlay City's kindergarteners are invited to meet the principal and teacher at the school Thursday at 8 p.m.

Plans for the year will be explained and completed and health blanks will be distributed. Questions and suggestions will be welcomed.

Open Bookstore for Students at Walled Lake

WALLED LAKE—Urging that students buy books so that when school opens Sept. 6 teachers may give regular assignments, principal have announced that the bookstores in the junior and senior high schools will open Monday.

Hours will be from 8 to 3:30 p.m. Monday through Friday, with 7 to 9 p.m. on Wednesday night for senior high students who work.

Books are furnished in the elementary schools and supply costs will be given students when school opens.

New students should register, principals urge, and make out schedules before Sept. 6 Assignments of schools may be obtained from the superintendent if the district is in doubt.

Mrs. Durfee Weds Ivan C. VanKleek

LAPEER—Mrs. Laura R. Durfee and Ivan C. VanKleek were married recently in the First Baptist Church by the Rev. Arnold P. Olsen.

They were attended by Mr. and Mrs. Theron Horton.

Only the immediate families and close friends witnessed the ceremony.

The bride is a teacher at the Second Ward School and Vankleek owns and operates a Saddle Shop.

Motorist, Rider Hurt When Auto Hits Tree

Bruce A. Spenser, 18, of 37 Depot St., Oxford, is in satisfactory condition at Pontiac General Hospital today after suffering a broken nose and fractures of the left arm when his car went off the road and struck a tree in Oxford Saturday night.

* * *

Timothy C. Pomaville, 12, of 153 Gallup St., Mount Clemens, a passenger in the car, was released from the hospital after treatment for multiple cuts and bruises.

* * *

Spenser, told officers of the Oakland County Sheriff's Department the accident happened when he tried to stop upon approaching the end of a road at Dunlop and Granger streets. He said he applied his brakes, but that the car slid into the tree.

Balloon spiders construct and use parachutes.

Farmers Union Sets Allegan Convention

Edward Holthoff, a representative of the Michigan Farmers' Union, has announced that Allegan will be host to the organization's state convention Dec. 5-7.

* * *

James Patton of Denver, National Farmers' Union president, and Walter Reuther, UAW-CIO president, are scheduled among principal speakers.

* * *

John Spoelman of Central Lake, president of the Michigan group, will preside at the three-day convention which expects to draw more than 800 delegates.

Start PTA Nursery for Davisburg Unit

DAVISBURG — The Davisburg Elementary PTA will encourage mothers to attend by providing a nursery in the kindergarten room of the school during each of its regular meetings.

First meeting is set for Sept. 17 at 8 p.m., when new members will be welcomed. The executive board will meet at the school Sept. 11 at 8 p.m.

Mrs. Donald Chamberlain entertained board members at her home recently.

CD Emergency Course Finished by Area Man

John F. Warren, 6245 Willow Rd., Orchard Lake, Civil Defense Director for Bloomfield Township, has returned from the recent civil defense emergency welfare course given by the Federal Civil Defense Administration at St. Mary's Lake Camp near Battle Creek.

Highlight of the course was a simulated evacuation and reception center exercise to care for an estimated 20,000 "evacuees" from a hypothetical neighboring city.

Freshmen and Parents to Meet in Imlay City

IMLAY CITY — A get-acquainted meeting for all freshmen and their parents will be held Wednesday evening at 7:30 in the Imlay City High School.

Heads Republicans

METAMORA — New Republican Chairman for Lapeer County is Bernice Dickerson of Lapeer, who will lead the county's delegation to the state convention at Grand Rapids on Sept. 1. She succeeds Robert Taylor.

Slate Fall Rites

MARLETTE—A Nov. 16 wedding is planned by Nellie Kilmer, whose engagement to Armond Childs, son of the Calvin Childs' of Akron, Mich., is announced by her parents, the Ward Kilmers of Mayville. Miss Kilmer is a Marlette State Bank employe.

Fight Pay Deduction

IMLAY CITY—Sharing of the community's Community Chest fund drive will be asked of residents working out of town who have contributed other years through payroll deduction, according to the Imlay Township C. C. board.

New Curfew Finds Trouble Abating

TROY — With a new stick to shake at troublesome teenagers, Troy city officials suddenly found this week that their youth seemingly had straightened out.

City Clerk Lawson Lockhardt said yesterday afternoon that the police had earlier been reporting many high school and junior high youngsters on the streets at night.

But with the newly-effective curfew, very few were in evidence, he said.

He said that trouble earlier had caused passage of the new ordinance, which was approved in final hearing Monday.

He did not believe the curfew was cause of the let-up of nighttime youth delinquency, but indicated that police would enforce it closely.

The new law calls for youngsters under 17 to not be on streets, unless with parents or guardians, from 10:30 p.m. to 5 a.m.

Written permission will allow children to go to and from approved events.

Heart Toll Up in Women Over 50

WASHINGTON (INS) — Medical researchers say women now are making up a large share of the nation's death toll from heart disease.

* * *

While the female death rate doesn't yet approach the male rate, its upward curve after age 50 has given science a tip on answering two important questions:

Why do females live longer than males?

Why are heart attacks in women increasing as compared to male rates?

For some time now, it has been known women are hardier than men. Latest figures of the National Office of Vital statistics show 210,000 more men die each year than women.

Dr. I. M. Moriyama of the office cites two main factors to account for this discrepancy—male deaths due to violence (accidents, suicides, homicides) and male deaths due to heart disease.

HEARTS TAKE HALF

Almost half the 210,000 male deaths can be accounted for by arteriosclerotic heart disease — some 104,000 cases in 1955 according to Moriyama.

This suggests a fundamental, inborn biological difference rather than childhood training. A simple explanation of arteriosclerosis and what a heart attack is makes this clear.

Arteriosclerosis means the hardening or clogging of the arteries. This goes on slowly and progressively, until the normally elastic channels are so narrowed that a blood clot blocks the passage. When this happens in the heart's arteries it is called a coronary thrombosis—or a heart attack.

* * *

The most famous recent coronary attack, of course, was President Eisenhower's.

Many researchers — among them Dr. Ancel Keyes of the Unisity of Minnesota—have implicated a fatty body substance called cholesterol as the cause of this arterial clogging.

It is now believed by other responsible scientists that certain female hormones act to lower the body's cholesterol levels.

ESTROGEN PROTECTS

Dr. Louis Katz of Michael Reese Hospital, Chicago, and his associates have demonstrated how the female hormone estrogen can give "protection" against high cholesterol levels—and hence against coronary disease.

This explains why heart disease among women is relatively low under the age of 50; it also explains the rise after 50. Following the female menopause, women lose their hormonal "protection" against heart attacks.

Add to this fact that medical advances have eliminated many killers—which means that more women are living past the menopause than ever before—and the female heart disease increase puzzle falls into place.

* * *

However, scientists say there are possible "reversing factors" which might work to lower the female heart disease rate.

Felix Moore, chief of biometrics research at the U. S. Public Health Service's National Heart Institute, Bethesda, Md., explains these favorable factors:

"Today's woman has two things in her favor in the past-menopause period. She ususally has had fewer children than her grandmother (although more on the average than her mother) and she is more figure-conscious than ever before. Less child-bearing and less weight may mean less heart strain.

"The American male, on the other hand, certainly works less than his pioneer ancestors and thus carries more poundage."



PORTABLE STOCK — This youngster thinks candy "grows" on trees. Candy vendors in Palmira, Colombia, carry their sweets on portable "trees" and small fry eat their way up.

No Contract Necessary
FUEL OIL
Call Today
Gregory Oil Co.
94 East Walton Blvd.
Phone FE 5-6141

ABOVE ALL
A Good Roof
* 10 MONTHS TERMS WITH NO INTEREST
* FHA PAYMENTS FOR EXTENDED TERMS
For Better Quality Roofing and Siding
SHERRIFF-GOSLIN ROOFING CO.
F. L. Thomas, mgr.
902 Riker Bldg. FE 2-5231

Tennessee Police Watch Mixed School

CLINTON, Tenn. (AP) — With one man in jail and police standing by for unexpected trouble, Clinton High School was prepared today to be the first state-supported secondary school in Tennessee to integrate.

* * *

The school registered 12 Negro pupils without incident last week and planned to admit them to classes with white pupils today as ordered by Federal Judge Robert Taylor of Knoxville.

* * *

Last night police jailed John Kasper, of Washington, D.C., under $5,000 bond on charges of inciting to riot and vagrancy.

* * *

Police said Kasper had distributed inflammatory literature, had conducted a door-to-door campaign urging parents to picket the school and had conducted a "mass meeting" urging students to boycott classes. About 25 or 30 persons were reported to have attended the meeting.

Fishing Lure Motorized

CHICAGO—A new fishing lure containing a tiny spring "motor" has been developed. Wound like the mechanism of a toy automobile, the lure wiggles in the water as the spring unwinds, oscillating the tail fin.

Keep Your Eye On The Flying Saucer

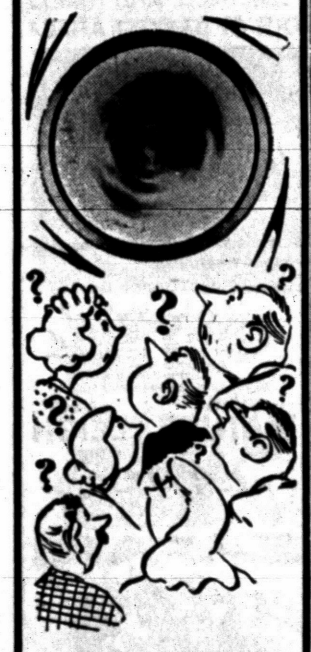

WATCH THE PONTIAC PRESS!

Take It Easy



over the Labor Day weekend with your fresh
FOX
clean clothes. Put your best look forward. Remember for the finest in cleaning
Phone FE 4-1536 Today
Pick-Up and Delivery Service
719 W. Huron
The Choice of Pontiac FOX DRY CLEANERS
Phone FE 4-1536

Have a Water Playground Adjoining Your Property

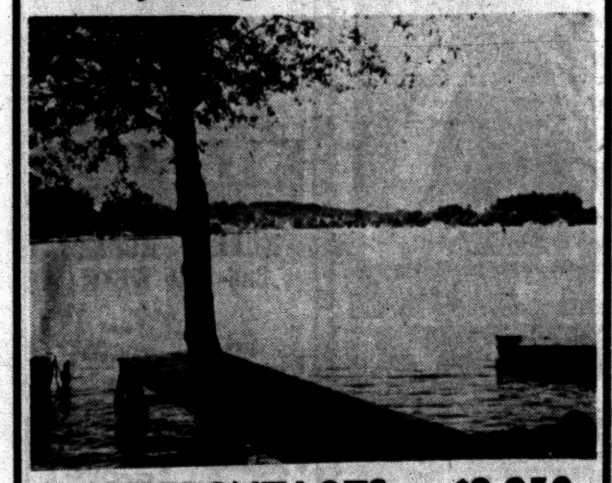

LAKE FRONT LOTS....$2,950

Pick your lot now—there are only seven of these beautiful lake lots remaining. Located on Seymour Lake only a few miles from town, these are large 100 by 200 foot lots.

Enjoy excellent swimming and fishing in this clear spring fed lake.

Call
WHITE BROS. REAL ESTATE
5660 Dixie Highway
Waterford, Mich. OR 3-1295



Borrow with confidence where grandad did

HFC has provided cash loans since the days of the handle-bar mustache and the surrey-with-the-fringe-on-top. Yes, since 1878 millions of people have depended on HFC for money help.

This dependable service is now streamlined to meet today's demands. Loans are made in one day, on terms you select. But the friendly, helpful spirit is just as it was in Grandad's day. And that is why today more modern Americans borrow from HFC than any other company in its field.

Cash You Get ↓	MONTHLY PAYMENT PLANS 24 paymts	20 paymts	12 paymts	6 paymts
$ 50			$ 5.03	$ 9.24
100	$ 5.83	$ 6.65	9.98	18.39
200	11.46	13.11	19.77	36.59
300	17.08	19.55	29.55	54.78
500	27.24	31.39	48.09	90.02

Table shows sample loan plans —up to 24 months to repay

Household's charge is the monthly rate of 3% on that part of a balance not exceeding $50, 2½% on that part of a balance in excess of $50, but not exceeding $300, and ½% on any remainder.

HFC HOUSEHOLD FINANCE Corporation of Pontiac
3½ South Saginaw St., The Kay Bldg., 2nd Floor
PHONE: FEderal 4-0535
Loans made to residents of nearby towns



3RD GREAT WEEK
Kroger
LIVE BETTER · FOR LESS

GRAND OPENING SALE!

750 PERRY ST.
Open Monday Thru Saturday
9 A.M. to 9 P.M.

178 N. SAGINAW
OPEN MON. THRU SAT. 9:30-9:00
SUNDAY 9:00-6:00

GRAND OPENING SPECIAL
Fresh Baked . . .
Kroger
Fig Bars
1-Lb. Pkg. 19c

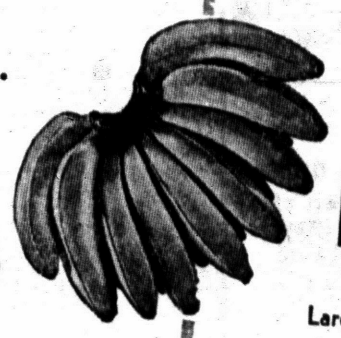

GRAND OPENING SPECIAL
Golden Ripe
Bananas
Large! Yellow-ripe! Firm! Full of mellow-sweet flavor. Buy plenty for fruit bowls, lunch-boxes, desserts.
Lb. 10c

GRAND OPENING SPECIAL
Strictly Fresh
Ground Beef
Wonderful for Hamburgers or Meat Loaf
3 Lbs. 89c



GRAND OPENING SPECIAL
Kroger
(plain or sugared)
Donuts
Delivered Fresh Daily from Kroger's own Bakery
dozen 15c

GRAND OPENING SPECIAL
Lawndale Pasteurized
Cheese Spread
Imitation processed. Try it for all sorts of cheese dishes and snacks.
2 ½-Lb. Pkg 49c



GRAND OPENING SPECIAL
Swift's
Prem
A Tasty treat anytime. Wonderful for snacks or sandwiches. Stock up now at this Low, Low Price.
12-Oz. Can 29c

GRAND OPENING SPECIAL
All Vegetable
Shortening
Krogo
Fine all purpose. Wonderful for baking or frying
3 Lb. Can 69c



FREE!
One 25c package of Kroger Cookies with every purchase of a ½ lb. package of Kroger Iced Tea.





Get Top Value Stamps Plus Low, Low, Low Prices at Kroger!
We reserve the right to limit quantities. Prices effective through Sunday September 2, 1956

Soft Spot for Toad?

PRINCESS ANNE COURTHOUSE, Va. (AP)—Partolman R. E. W. Sparrow went into a store to buy a soft drink. He noted several cases of a popular brand sitting beside the cooling machine. Strangely, all seemed to have tops pressed in. Investigation showed they were about 90 proof alcohol. Fine was $250.

Mrs. Tydings in Senate Race

Seeks Nod From Party to Fill Vacancy Created by Husband's Illness

BALTIMORE (AP)—Mrs. Millard E. Tydings, daughter and wife of the politically prominent, yesterday waded into a party struggle for the Democratic senatorial nomination vacated by her ill husband.

She said she had agreed to seek appointment as the nominee "to carry on the name of Tydings in November."

Mrs. Tydings, 52, is a daughter of Joseph E. Davies, former U.S. Ambassador to Russia and Belgium.

* * *

Her ex-senator husband won the senatorial nomination in primary balloting last May. He was to oppose Sen. John Marshall Butler, the Republican who ousted him from 24 years service in the Senate in 1950. It was a bitter campaign and resulted in a special Senate investigation and censure of the campaign tactics on behalf of Butler, who was strongly backed by Sen. McCarthy (R-Wis).

Stricken with shingles shortly after the primary, Tydings withdrew a week ago yesterday. Mrs. Tydings announced her candidacy at the convention in Ocean City, Md., of the United Democratic Clubs of Maryland "after much prayerful consideration."

* * *

Seated on the platform was George P. Mahoney, who lost the May primary by only 6,000 votes. The Baltimore contractor has claimed the vacated nomination as his "moral right."

The 152-member state Democratic committee will meet here tonight to choose a replacement for Tydings.

Mrs. Tydings was born into politics in Watertown, Wis. Her father and grandfather made unsuccessful senatorial campaigns.



TROJAN HORSES—Packing a concealed kick, wooden horses conceal well-stocked bars in the hay-burning region. Sides lift up for access to the potables. Jackie Flashler of St. Louis, Mo., inspects the cavalry at Chicago home furnishing show.

Kentucky Motorists Faced Snakes Alive

HYDEN, Ky. (AP)—Snakes alive, that was the trouble at Greasy Creek.

* * *

Sheriff Carl Farmer got a report a man was poking a big rattlesnake in the faces of pedestrians and motorists—reaching inside the car to wave it in the drivers face.

* * *

"People were running to the mountain, through the river, and some were leaving their cars on the road," a newspaper account said.

* * *

The sheriff said he arrested the gent—who had been drinking considerably and had parted ways with the snake.

Gecko Is Versatile

WASHINGTON — The gecko, like many other lizards, can change the color of its skin. It can also walk upside down on a smooth ceiling and climb a pane of glass, the National Geographic Society says. Its feet have catlike, retractable claws that cling to rough surfaces as well as soft pads, covered with many tiny hooks, that will grab even glass.

Paris Police Unearth Dope Ring Center

PARIS (INS) — A thriving opium sales network and two smoky opium dens were uncovered by police work in the heart of Paris.

* * *

One of the dens was in a chic section near the Champs-Elysees and the other was more modestly located in the workers' district that Maurice Chevalier used to call home. Police said they arrested some six opium dealers and runners.

The actual "smokers" were smelly, dirty rooms, very different from the romantic description of Oriental chambers of dissipation.

Leone Gille, a woman who admitted acting as hostess in the "chic" den, said she charged 85 cents for one opium pipeful. Police narcotic experts saidher customers got an opium mixture of very poor quality.

Most of the customers were Orientals, but there were also some Parisians, particularly entertainers, police said.

Police traced the traffic to Marseilles, where they arrested an Indochinese named N'Guyen Van Con, whom they accused of importing opium wholesale and selling it retail.

Oldest Rail Engine

ALAMOSA, Colo. (AP)—The Narrow Gauge Railroad Museum here has the oldest rail engine built in Colorado — vintage 1881.

Spreading Rumors Can Be Dangerous

MEMPHIS (AP)—When the Rev. W. D. Medearis talks about wartime hysteria he speaks from experience. And his wristwatch often reminds him of it.

Back in 1942 the Church of Christ preacher was holding a revival meeting in Bristol, Tenn.-Va. when the rumor got around that his watch was a personal gift from Adolf Hitler with code instructions engraved on the back telling how to blow up TVA dams.

Ridiculous? Well, the rumor got the Rev. Mr. Medearis arrested, anyhow. He speedily proved his innocence. The watch was a graduation present from his grandmother.

Tent Town Grew Fast

ANCHORAGE — Forty years ago, when construction of the Alaska Railroad began, a tent town sprang up between Seward and Fairbanks. Named Anchorage, this settlement now has a population of 28,500—almost three times more than any other Alaskan city, the National Geographic Society says.

Blind Children Lose Their Fear in Swim Pool

DETROIT (AP)—Blind children are freed from one of their greatest fears in a gay hour of swimming pool fun.

* * *

That's the fear of bumping into things, which disappears for the youngsters shouting and splashing in an indoor pool once a week.

But even more important things are accomplished in the first swimming classes ever held for blind children in Detroit. Their teacher says the classes give the youngsters "a chance for free movement to let off steam."

They move as freely as fish in the water, knowing sudden motion won't mean a bruised knee or bumped elbow from some unexpected hard object. They're learning to swim and even dive.

* * *

To appreciate the difference, teachers say you should see the blind children in school—"they are quiet and subdued and always a little afraid, But they lose that fear once they are in the water."

Mailman Uses Same Automobile for 22 Years

DECATUR, Ill. (AP)—Rural mail carrier Goston F. Dixon figures he has put more than 350,000 miles on his little 1934 model Ford coupe. He has used it for 22 of the 31 years he carried the rural mail.

* * *

Besides seven motors and many sets of tires, the car has had several new rear ends and several new transmissions.

He prefers the old model Ford for his 43-mile Rural Route 1 delivery, which he figures takes 450 starts and stops, because it is light and easy to handle. It requires only a short reach to a mailbox from the driver's seat and besides, two or three men can push it out of a mud hole or a snow drift.

When he's off duty he uses a late model car with "power equipment on everything."

New Process Makes Photoengravings Fast

NEW YORK — A method of making photoengraving plates, said to be thousands of times faster than conventional methods, has been developed by a New York concern.

* * *

It says that by employing electrostatic photography a complete lithographic plate can be made in less than a minute and a printing plate can be prepared for etching in a few minutes.

The process involves coating metal or other surfaces with inexpensive pigment for direct exposures.

Aluminum Once Rated More Costly Than Gold

BOSTON — Aluminum was once considered a precious metal, more valuable than gold. It remained that way until the French scientist, Deville, found a low-cost production method that dropped the price from $545 a pound to $17.

* * *

Commercial possibilities opened up when the price fell to $8, but even at this price the material was so valuable its American producers locked up each day's production in a safe.

Many Paintings Back in Berlin Once More

BERLIN—One of West Berlin's popular tourist attractions is the Dahlem Museum, which contains more than 500 works of art from the prewar collections of the former German capital.

Two hundred paintings, mostly Italian works from the 13th to the 18th century, and the Dutch school were returned to Berlin recently from a long exile in Wiesbaden. A new 9-room annex houses the Italian paintings.

SCIENTIFICALLY AIR-CONDITIONED STATE Theatre
TODAY AND TUESDAY
THE MAN WHO NEVER WAS — CLIFTON WEBB, GLORIA GRAHAME — COLOR by DE LUXE — CINEMASCOPE
CHILDREN 20c — ADULTS 40c — EVES. 50c
—PLUS CO-HIT—
HERBERT J. YATES presents ZANE GREY'S THE VANISHING AMERICAN — A REPUBLIC PRODUCTION
Wed.—Twinkle in God Eye—Queen Bee

WATERFORD DRIVE-IN THEATER — THE FAMILY DRIVE-IN — W Phone ORlando 3-2683
Cor. Williams Lake-Airport Roads—Box Office Opens 7:00 P. M.
LAST TIMES TONITE
Not even the rains could wash away their sin! — The Rains of Ranchipur — COLOR BY DE LUXE — CINEMASCOPE — LANA TURNER · RICHARD BURTON — JOAN CAULFIELD · FRED MacMURRAY — MICHAEL RENNIE
HIGH-VOLTAGE DRAMA of a vice-ridden city! — BENEDICT BOGEAUS presents SLIGHTLY SCARLET — JOHN PAYNE · ARLENE DAHL · RHONDA FLEMING — SUPERSCOPE — TECHNICOLOR
TUES. "LOVE ME OR LEAVE ME" "INVASION OF THE BODY SNATCHERS"

WALAKE DRIVE-IN THEATRE — MAPLE ROAD EAST OF WALLED LAKE
Huge Kiddie Land — Box Office Opens 7:00 P. M. — MA 4-3135
TONIGHT!
12 O'CLOCK HIGH starring GREGORY PECK
—AND—
KIRK DOUGLAS, JEANNE CRAIN, CLAIRE TREVOR — Technicolor — MAN WITHOUT A STAR

HELD OVER! HURON THEATER — NOW Thru THURSDAY
MIGHTY IN SCOPE! — HOWARD HUGHES — JOHN WAYNE · SUSAN HAYWARD — THE CONQUEROR — CINEMASCOPE
★★★ PLUS! ★★★
THE OFF-BEAT ADVENTURE THAT BEATS THEM ALL! — NAKED SEA — PATHECOLOR — Distributed by RKO RADIO PICTURES, Inc.

COMMERCE DRIVE-IN THEATER — UNION LAKE and HAGGERTY ROADS — OPEN 7:00 P. M. — EM 3-0661
RANDOLPH SCOTT "Ten Wanted Men" — Color by TECHNICOLOR
"RETURN TO TREASURE ISLAND" starring TAB HUNTER, DAWN ADDAMS — PATHECOLOR
Supervised Playground
DINE IN OUR OUTDOOR PATIO
SIZZLING HOT PIZZA PIES
FRIED CHICKEN

BLUE SKY Drive-In — 2150 Opdyke Rd. — FE 4-4611 — Box Office Opens 7
Last Time Monday
Where there's TIGER TIM there's TROUBLE! (and LAUGHTER!) — TOY TIGER — TECHNICOLOR — starring JEFF CHANDLER, LARAINE DAY and TIM HOVEY — A UNIVERSAL-INTERNATIONAL PICTURE
—And Also—
PERFORMANCE! A blazing new portrayal by the "Love Me Or Leave Me" star in a big outdoor drama! — M-G-M presents in CINEMASCOPE and in COLOR — JAMES CAGNEY — Tribute To A Bad Man — DON DUBBINS · STEPHEN McNALLY — VIC MORROW · IRENE PAPAS

WALLED LAKE PARK — Tuesdays and Thursdays Bargain Ni-hts — ALL RIDES 10c — Adults & Children

"An Invitation to Excellent Food" — Now Serving LUNCHES — KITCHEN OPEN FROM 11 A. M.
MANNY'S FINE LIQUORS—FINE FOODS — West Huron at Elizabeth Lake Road — Regular Menu Items Available for Carry-Out

NOW! Thru Wed. — EAGLE THEATER — W. C. SMITH CIRCUIT — OPEN DOORS 10:45 A. M.
JAMES STEWART · DORIS DAY — THE SEASON'S GREATEST THRILLER — THE MAN WHO KNEW TOO MUCH
2nd ACTION HIT!
A thousand-mile-trail of terror turned them into savages such as the jungle never knew! — GLENN FORD · ANN SHERIDAN in Appointment in Honduras — co-starring ZACHARY SCOTT — TECHNICOLOR

PONTIAC DRIVE-IN Theatre — Dixie Hwy. (US-10) 1 Blk. North of Telegraph Rd. FE 5-4500
TONIGHT — Exclusive! First Run! —ALL IN COLOR—
ROBERT MITCHUM — IS THE HUNTED. EUROPE IS THE HUNTING GROUND... AND HALF THE SECRET AGENTS ON THE CONTINENT ARE THE HUNTERS IN Sheldon Reynolds'
Full-Length Production in COLOR of FOREIGN INTRIGUE — GENEVIEVE PAGE · INGRID TULEAN · FREDERICK O'BRADY · EUGENE DECKER · JOHN PADOVANO — SHELDON REYNOLDS — EASTMAN COLOR — UNITED ARTISTS
★★★ ALSO ★★★
PERFORMANCE! A blazing new portrayal by the "Love Me Or Leave Me" star in a big outdoor drama! — M-G-M presents in CINEMASCOPE and in COLOR — JAMES CAGNEY — Tribute To A Bad Man — DON DUBBINS · STEPHEN McNALLY

WANTED TO BUY 1000 COMICS — NATIONAL GEOGRAPHICS — We Sell Complete Line Tricks—Jokes—Novelties — Piper's Magazine Outlet — 35 Auburn Ave. FE 4-8240

Lake Theatre — TONIGHT — TECHNICOLOR — JEFF CHANDLER, LARAINE DAY and TIM HOVEY — TOY TIGER
MOORE · BEATTY · SYLVESTER — POSTMARK for DANGER

Now KEEGO THEATRE — TONY MARTIN in "QUINCANNON, FRONTIER SCOUT" — COLOR by DE LUXE — ALSO the birds and the bees — VISTAVISION TECHNICOLOR

EXCLUSIVE First-Run Showing At Your Butterfield Theatres

OAKLAND — NOW PLAYING — 2 ACTION FEATURES 2 — SPECTACLE AND THRILLS OUT OF DARKEST AFRICA
VICTOR MATURE · JANET LEIGH — SAFARI — CINEMASCOPE — Color by TECHNICOLOR
CO-FEATURE — Western Thrills! JOHN IRELAND in "THE GUNSLINGER"
Thur. "THE BLACK SHEEP" "TERROR at MIDNIGHT"

STRAND — AIR CONDITIONED COMFORT — OPEN 10:45 A. M. — HURRY! HURRY! 2nd BIG WEEK!
HECHT AND LANCASTER present BURT LANCASTER · TONY CURTIS · GINA LOLLOBRIGIDA — TRAPEZE — in CINEMASCOPE — Color by De Luxe — Directed by CAROL REED — Produced by JAMES HILL — Released thru UNITED ARTISTS
Shown at 12:20 - 3:25 6:30 - 9:40 P.M.
CO-HIT — Thrills in Shark Waters! "SILENT FEAR" — Andrea King — Peter Adams
THURSDAY— "Francis In the Haunted House"

114 Million Spending Proposed by U. of M.

ANN ARBOR (AP)—A 114 million dollar spending program over the next five years has been proposed by the University of Michigan.

* * *

The program asks the State Legislature for additional funds to finance planning or continued construction on last year's projected 5-year capital outlay totaling 111 million dollars.

It includes $99,296,200 for educational facilities and $14,665,000 on medical facilities.

* * *

The outline of university spending is submitted to the Legislature for guidance in making appropriations in the next state budget. Most of the projects listed have been previously announced and several are already under construction.

The average American work week in nonagricultural pursuits is expected to fall to 36½ hours by 1960.

THE GIRLS by Franklin Folger



"Now, for heaven's sake, don't cut off the heads in this one!"

DONALD DUCK By Walt Disney



ALLEY OOP By T. V. Hamlin

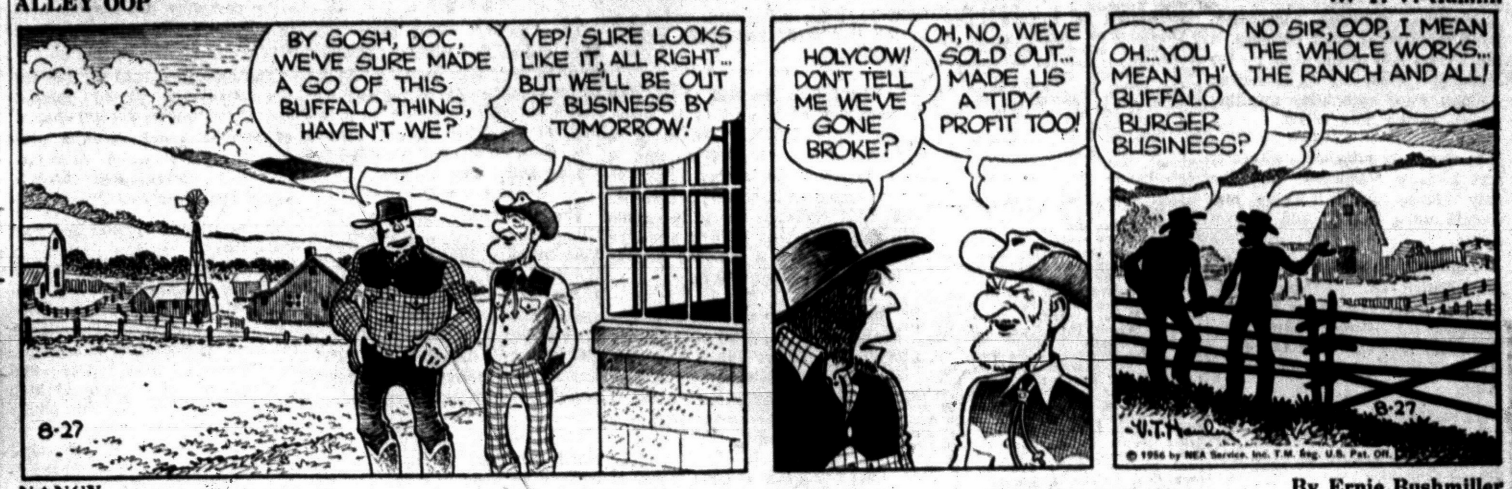

BOARDING HOUSE



NANCY By Ernie Bushmiller

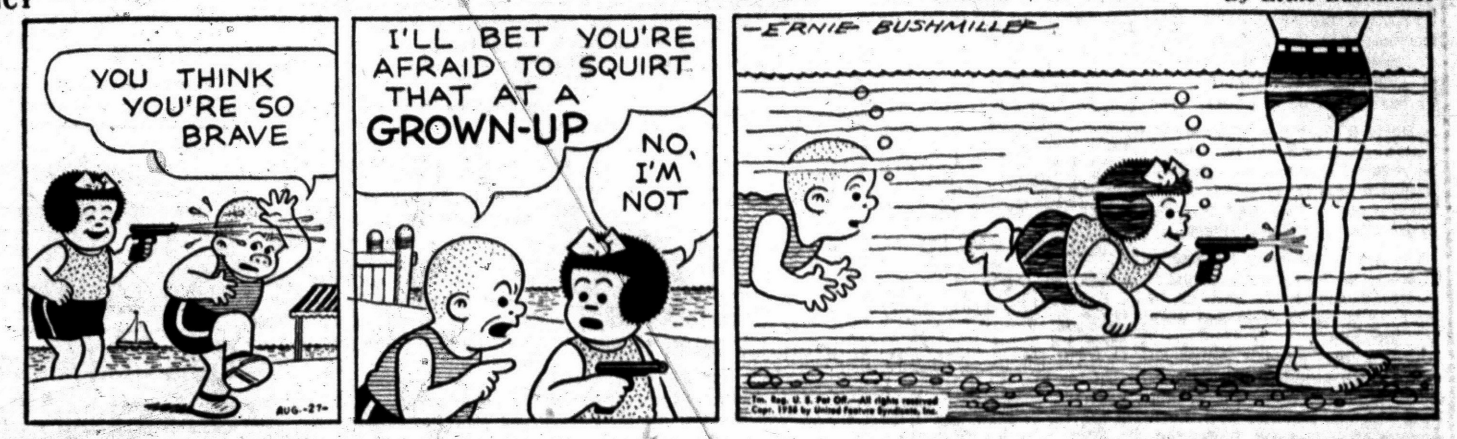

CAPTAIN EASY By Leslie Turner



OUT OUR WAY By J. R. Williams



BOOTS AND HER BUDDIES By Edgar Martin

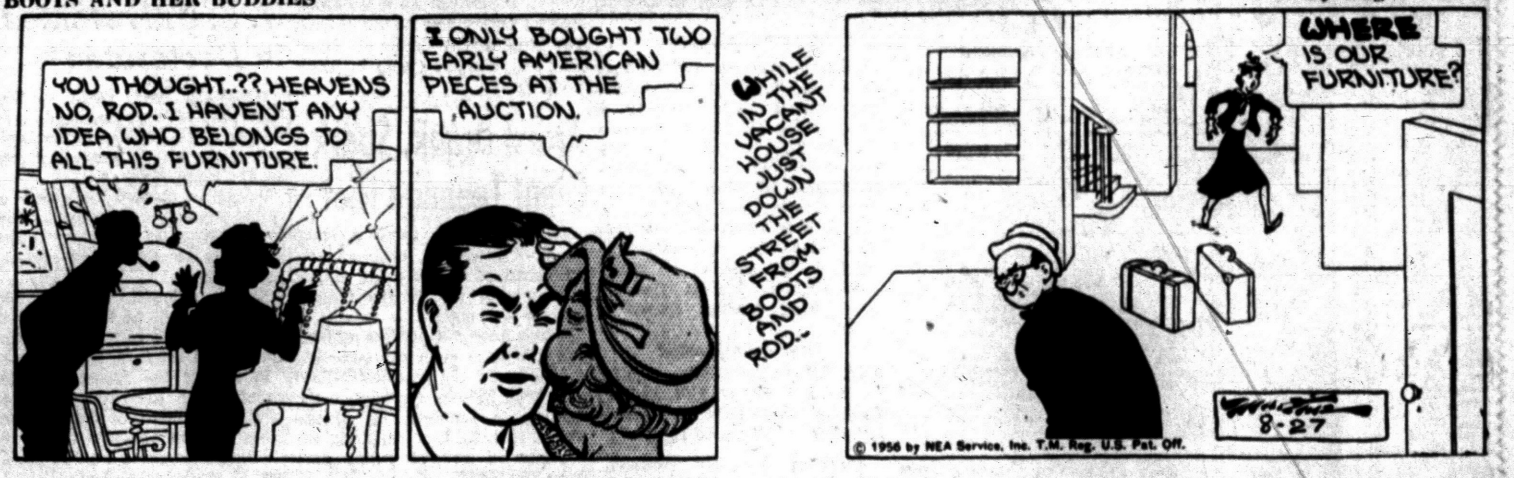

DIXIE DUGAN By McEvoy and Strieber



MORTY MEEKLE By Dick Cavalli

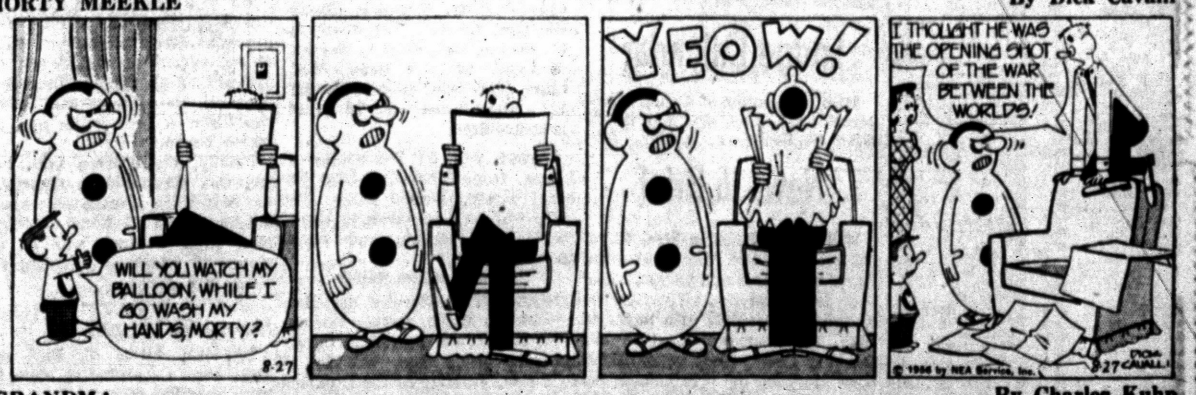

GRANDMA By Charles Kuhn



Staying Home Tonight?

Add to your evening's enjoyment by chewing refreshing, delicious Wrigley's Spearmint Gum. Helps you relax. Keep some handy.



You'll Find PROFITABLE OPPORTUNITIES Every Day In the Pontiac Press Want Ad Section

Take advantage of this easy way to solve all your buying and selling problems.

DIAL FE 2-8181 To Place Your WANT AD

ANGEL



"Trim the sides and a little off the top for both of us!"

HALF ACRE CASTLE By John Morris



Market Dips; Trading Light

NEW YORK (AP)—The stock market went into a gentle decline in the early afternoon today in listless trading.

* * *

Prices were higher at the start, then backed off as the session progressed. Changes were narrow.

Volume was estimated at 1,500,000 shares for the day, compared with Friday's 1,530,000.

Investors, although encouraged by a forecast of good business in the second half of the year by the National Assn. of Purchasing Agents, were cautiously awaiting results of the Suez crisis.

* * *

In the early afternoon, aircrafts and building materials were the only higher groups. Steels and metals were mixed, and motors lower.

Gulf Oil, International Paper and United Aircraft were ahead around a point. Smaller gainers included International Harvester, Douglas, Boeing, Union Carbide, U. S. Gypsum and Johns Manville.

Off major fractions were U. S. Rubber, Anaconda, Kennecott, Air Reduction, Baltimore & Ohio and Illinois Central.

* * *

Fruehauf Trailer dipped a major fraction after the Federal Trade Commission accused the company of violating the antimerger law by buying out some competitors.

Deere & Co. was a shade lower following a report of sharply reduced earnings. Studebaker-Packard held fairly steady after announcing a first half loss of more than 35 million dollars.

The Associated Press average of 60 stocks at noon was unchanged at $185.60. Industrials were up 10 cents, rails off 20 cents and utilities unchanged.

Also higher on the American were British Americal Oil, Consolidated Mining, Creole Petroleum, U. S. Foil and Superior Tool. Lower were Atlas Plywood, Bailey Selburn, General Industries and Webb & Knapp.

Admiral	17.6	Kennecott	136.4
Air Red	46.2	Kimb Clk	51.4
Allied Strs	51	Kimb Clk pf	51.4
Allis Chal	34	Kresge SS	28.1
Alum Ltd	130.6	Korger	31.4
Alcoa	123.4	Kroger	31.4
Am Airlin	23.7	LOF Glass	27
Am Can	43.4	Lib McN&L	15.2
Am Cyan	72.7	Ligg & My	66.5
Am Gas & El	40.1	Lockh Airc	48.6
Am M & Fdy	31.2	Loew's	21.4
Am Motors	6.1	Lone S Com	87
Am N Gas	66.3	Lorillard	19.1
Am News	31.4	Lou & Nash	99
Am Rad	30.9	Martin, Gl	36.5
Am Smelting	72.7	May D Strs	39.6
Am Smelt pf	54.7	Mead Cp	37.4
Am Sugar	100	Merck	32.6
Am Tel & Tel	183.2	Mergen Lino	57.6
Am Tob	76.4	Merr Ch & S	20.1
Am Viscose	35.5	Mpls Hon	81.4
Anaconda	83	Minn M&M	70
Anac W&C	82.2	Monsan Ch	40.7
Armco Stl	65	Mont Ward	42.1
Armour & Co	18.6	Motor Pd	38.3
Armst Ck	30.4	Motor Wheel	25
Atchison	152.2	Motorola	44.3
Atl Refin	44.5	Mueller Br	35
Avco Mfg	5.7	Murray Cp	35
Balt & Oh	48.5	Nat Biso	37.1
Bendix Av	52	Nat Cash R	53.6
Benguet	1.6	Nat Dairy	40.7
Beth Steel	102	Nat Gyp	58.4
Boeing Air	53.4	Nat Lead	120.4
Borden	60.4	Nat Tea	39.4
Borg Warn	46	NY Central	37.3
Briggs Mfg	18.5	Nia M Pw	31.3
Brist Myr	36.5	No Am Av	45
Brun Balke	38.5	Nor Pac	40.1
Budd Co	19.2	Nor Sta Pw	18
Burroughs	43.2	Nwst Airl	16.3
Cal Pack	44.4	Ohio Oil	40
Calum & H	14	Owens Cng	80
Can Dry	14	Owens Ill Gl	73
Cdn Pac	35.5	Pac G & El	50.4
Capital Airl	32	Pan A W Air	18.3
Carrier Cp	60.6	Param Pict	33
Case J I	14.4	Parke Da	48.5
Cater Trac	90.6	Penney, JC	88.4
Ches & Oh	64.4	Pa RR	27.6
Chrysler	68.1	Pepsi Coal	22
Cin. Mil M.	48	Pfizer	46.4
Cities Svc	68.4	Phelps D	48.3
Clark Equip	62	Philco	21.7
Climax Mo	74	Phillip Mor	44.6
Coca Cola	113.2	Phill Pet	84.2
Colg Palm	52.6	Pillsby Mills	45.4
Col Brd A	17	PittPlate G	88.4
Comw Ed	41	Proct & G	52.7
Con Edison	47.8	Pullman	67.4
Con N Gas	39.3	Pure Oil	46
Con Pw Pr	44.52	RCA	42.7
Con P pf 4.52	103.4	Repub Stl	51.1
Con P pf 4¼	103	Rex. Drug	10.4
Cont Can	52	Reyn Met	78.2
Cont COPAS	14.3	Rey Tob B	54.4
Cont Mot	6.7	Ridgeway	75.4
Cont Oil	128	Rock Spg	30.5
Conwr Rna	48.7	Royal Dut	103
Corn Pd	29.2	Safeway St	97.1
Curtiss Wr	27.9	St. Joe Lead	45.8
Deere	27.6	St. Reg Pap	55.4
Det Edison	36.5	Scoville Mf	37.2
Doug Airc	87.4	Seab Al RR	37.5
Dow Chem	78	Sears Roeb	32.1
Du Pont	209.4	Shell Oil	95.6
East Air L	51	Sinclair	65.5
East Kod	95.2	Socony	55.3
El Auto L	35.4	Soc Vac	49.5
El & Mus	3.4	Sou Pac	44
Emer Rad	8.4	Sou Ry	44
Ex-Cell-O	58	Sperry Rd	25.6
Fairb Mor	44.6	Std Brand	39
Firestone	92	Std Oil Cal	80.6
Food Mach	72.6	Std Oil Ind	62.5
Ford Mot	58	Std Oil NJ	56.3
Freept Sul	89.2	Std Oil Oh	56
Frueh Tra	31	Stevens JP	21.5
Gen Bak	10.2	Stud Pack	6
Gen Dynam	77	Sun Oil	76.6
Gen Elec	62	Suther Pap	44.6
Gen Fds	48.5	Swift & Co	47.5
Gen Mills	70.5	Syiv El Pd	53
Gen Motors	46.5	Texas Co	62.5
Gen Shoe	25.6	Tex G Sul	32.1
Gen Tel	41.3	Textron	22.5
Gen Time	32.2	Thomp Pd	48.7
Gen Tire	54	Timk R Bear	82
Gillette	53.6	Tran W Air	20.2
Goebel Br	3.6	Transamer	38.3
Goodrich	78.2	Twent Cen	25.3
Goodyear	80.4	Underwd	30.2
Grah Paige	1.7	Un Carbide	126
Gt No Ry	41	Un Pac	31.4
Gt West S	20.5	Unit Air Lin	39.2
Greyhound	14.7	Unit Aire	85.6
Gulf Oil	126.2	Unit Fruit	49.4
Holland F	12.3	Un Gas Cp	33.5
Hooker El	44.3	US Lines	30.5
Ill Cent	41.1	US Plywood	41
Indust Ray	41	US Rub	52
Inland Stl	91.4	US Steel	64.3
Inspir Cop	63.4	US Tob	18.7
Interlak Ir	29.6	Walgreen	32
Int Bus Mch	494	Warn B Pic	27.4
Int Harv	37.4	West Un Tel	20.2
Int Nick	107.5	Westg A Bk	32.1
Int Paper	128.4	Westg El	87.3
Int Silver	57.2	White Mot	49.2
Int Tel & Tel	32	Wilson & Co	15.3
Jacobs	6.1	Woolworth	46.6
Johns Man	55.3	Yale & Tow	32
Jones & L	54.5	Young S & W	31
Kelsey Hay	39.4	Yngst Sh & T	99.5
		Zenith Rad	106.4

STOCK AVERAGES

NEW YORK, Aug. 27 (AP)—Compiled by the Associated Press.

	30 Indust.	15 Rails	15 Util	60 Stocks
Net change	+1.0	—.2	...	...
Noon, today	269.8	136.3	74.6	185.6
Previous day	269.7	136.5	74.6	185.6
Week ago	270.8	137.2	75.8	186.9
Month ago	272.6	142.1	74.6	189.4
Year ago	244.8	123.4	74.1	174.4
1956 high	276.3	155.1	76.9	191.5
1956 low	244.6	129.0	71.5	171.6
1955 high	287.8	142.4	75.7	181.5
1955 low	203.1	114.9	67.2	140.8

DETROIT STOCKS

(C. J. Nephler Co.)

Figures after decimal points are eighths

Allen Elect. & Equip.*		3	3.3
Baldwin Rubber Co.*		15.6	15.4
Consumer Mfr. Co.	5.3	5.3	5.3
Gt. Lakes Oil & Chem*		1.5	2.0
Howell Elect. Motor*		5.7	6
Peninsular Mtl. Prod.	11.3	11	11
The Prophet Co.*		10.4	10.7
Rudy Mfg. Co.*		9.1	9.4
Toledo Edison Co.	13.6	13.6	13.6
Wayne Screw Prod.	1.4	1.4	1.4

*No sale; bid and asked.

Oil was discovered in western Pennsylvania in 1859.

MARKETS

Produce

DETROIT PRODUCE

DETROIT AP—The following prices cover sales of locally grown produce of No. 1 and fancy grades only, brought to the Farmers' Markets by growers and sold by them in wholesale package lots. Prices Friday were:

FRUITS—Apples, Duchess, fancy, 3.50 bu; No. 1, 2.50-3.00 bu; apples, McIntosh, early, fancy, 4.25 bu; No. 1, 3.50-3.75 bu; apples, Wealthy, fancy, 4.25 bu; No. 1, 3.25-3.75 bu; apples, Wolf River, No. 1, 3.00-3.50 bu. Blackberries, No. 1, 10.00 24-qt. case. Blueberries, No. 1 3.25-3.50 12-pt. case. Cantaloupes, No. 1, 4.00-4.50 bu. Peaches, Golden Jubilee, fancy, 5.00 bu; No. 1, 3.50-4.00 bu; peaches, Hale Haven, No. 1, 3.50-4.00 bu; peaches, Red Havens, fancy, 5.00 bu; No. 1, 3.50-4.00. Pears, Bartlett, No. 1, 3.50-4.00 bu; pears, Clapp's Favorite, fancy, 3.75 bu; No. 1, 3.00-3.50 bu; pears, Sugar, fancy, 4.00 bu; No. 1, 2.50-3.00 bu. Plums, Burbank, No. 1, 2.50-3.00 ½ bu. Watermellons, No. 1, 2.25-2.75 bu.

VEGETABLES, MISC.: Beans, Green, flat; No. 1, 1.75-2.25 bu; beans, Green, round, No. 1, 2.50-3.00 bu; beans, Kentucky Wonder, No. 1, 2.50-3.00 bu; beans, Lima, No. 1, 5.25-5.75 bu; beans, Roman, No. 1, 2.50-3.00 bu; beans, Wax, No. 1, 2.50-3.00 bu. Beets, No. 1, 75-1.00 doz bchs; beets, topped, No. 1, 1.25-1.75 bu. Brocoli, No. 1, 2.00-2.50 ½ bu. Cabbage, Curly, No. 1, 1.75-2.25 bu; cabbage, Red, No. 1, 1.00-1.50 bu; cabbage, Sprouts, No. 1, 1.00-1.25; cabbage, Standard Variety, No. 1, .65-90 bu. Carrots, Topped, No. 1, 1.50-2.00 bu; carrots, No. 1, .75-80 doz bchs. Cauliflower, No. 1, 2.50-3.00 doz. Celery, No. 1, 2.50-3.00 4 to 6 doz crates; celery, No. 1, .75-1.25 doz. stalks; celery, Root, No. 1, 1.50 doz. Corn, Sweet, fancy, 2.00 5 doz. bag; corn, Sweet, No. 1, 1.25-1.75 5 doz. bag. Cucumbers, Pickling size, No. 1, 2.50-4.00 bu; cucumbers, Dill Size, No. 1, 2.75-3.25 bu; cucumbers, Slicers, fancy, 1.50 bu; No. 1, .90-1.25 bu. Dill, No. 1, .75-1.00 doz bchs. Eggplant, No. 1, 1.00-1.50 ½ bu; eggplant, Long Type, No. 1, 1.50-2.00 pk. basket. Kohlrabi, No. 1, 1.00-1.50 doz. bchs. Leeks, No. 1, 1.50-2.00 doz. bchs. Okra, No. 1, 1.50-1.75 pk bskt. Onions, Dry, No. 1, 2.50-3.00 50-lb bag; onions, Green, No. 1, .65-80 doz. bchs. Parsley, Curly, No. 1, .75-90 doz bchs; parsley, Root, No. 1, 1.00-1.50 doz. Parsnips, No. 1, 2.00-2.25 ½ bu. Peas, Blackeye, No. 1, 4.50-5.00 bu. Peppers, Cayenne, No. 1, 1.00-1.50 pk bskt; peppers, Hot, No. 1, 1.50-2.00 bu; peppers, Red, Sweet, No. 1, 2.00 pk bskt; peppers, Sweet, fancy, 1.75 bu; No. 1, 1.00-1.50 bu. Pimentos, No. 1, 2.00 pk bskt. Potatoes, New, fancy, 1.75 50-lb bag; No. 1, 1.30-1.50 50-lb bag. Pumpkins, No. 1, 1.50 bu. Radishes, Red, fancy, 1.00 doz. bchs; No. 1, .65-.75 doz bchs; radishes, White, fancy, 1.00 doz bchs; No. 1, .65-.75 doz bchs. Rhubarb, outdoor, No. 1, .60-.75 doz. bchs. Squash, Acorn, No. 1, 1.50-2.00 bu; squash, Butternut, No. 1, 1.50-2.00 bu; squash, Delicious, No. 1, 1.50-2.00 bu; squash, Italian, No. 1, 1.00-1.50 ½ bu; squash, Summer No. 1 .75-1.25 ½ bu. Tomatoes, outdoor, fancy, 1.25 pk. bskt; No. 1, .65-1.00 pk bskt. Turnips, No. 1, 1.00-1.50 doz; turnips, topped, No. 1, 1.25-1.75 bu.

LETTUCE AND SALAD GREENS: Celery Cabbage, No. 1, 1.50-2.00 bu. Endive, No. 1, 1.00-1.50 bu; endive, bleached, No. 1, 2.00-2.50 bu. Escarole, No. 1, 1.00-1.50 bu; escarole, bleached No. 1, 2.00-2.50 bu. Lettuce, Bibb, No. 1, 1.50-2.00 pk bskt; lettuce, Boston, No. 1, 2.00-2.50 bu; lettuce, Head, No. 1, 1.50-2.00 bu; lettuce, Head, No. 1 2.75-3.25 3-doz. crates; lettuce, Leaf, No. 1, 1.50-2.00 bu; lettuce, Romaine, No. 1, 1.00-1.50 bu.

GREENS: Cabbage, No. 1, .75-1.00 bu. Collards, No. 1, .75-1.00 bu. Kale, No. 1, 1.25-1.50 bu. Mustard, No. 1, .75-1.00 bu. Spinach, No. 1, 1.00-1.50 bu. Sorrel, No. 1, 1.25-1.75 bu. Swiss Chard, No. 1, 1.25-1.50 bu. Turnips, No. 1, .75-1.00 bu.

EGGS: Large, 15.00-16.00 30-doz case; mediums, 13.00-14.00; Small, 9.00-10.00.

DETROIT EGGS

DETROIT, Aug. 27 (AP)—Eggs, f.o.b. Detroit, cases included, federal-state grades:

Whites—Grade A, jumbo 49-56, weighted average 54½; large 42-51, wtd av 50; medium 33-36, wtd av 35; small 22-27, wtd av 26½; grade B, large 44-45, wtd av 45; peewees 20.

Browns—Grade A, large 48-50, wtd av 49½; medium 35; small 20-27, wtd av 24½; grade C, large 33; peewees 20.

Checks 25.

Commercially graded—Whites, grade A, extra large 44-45; large 36-42; medium 31.

Browns—Grade A, extra large 40-44; large 35½-41; medium 28½-31; small 27; grade B, large 28-31½.

CHICAGO BUTTER AND EGGS

CHICAGO, Aug. 27 (AP)—Chicago Mercantile Exchange: Butter steady; wholesale buying prices unchanged to ½ higher; receipts 55577,000; 93 AA 59.25; 92 A 59.25; 90 B 56.75; 89 C 54.50; cars 90 B 57.25; 89 C 55.50.

Eggs irregular; wholesale buying prices 1½ lower to 1½ higher; receipts 9,100; 90-89.9 per cent A white 36; mixed 36; mediums 30.50; standards 30; dirties 26.50; checks 26.50; current receipts 28.

Livestock

DETROIT LIVESTOCK

DETROIT, Aug. 27 (AP)—Hogs—Salable 1,100. No early sales, undertone lower.

Cattle—Salable 2800. Receipts include around 500 stockers and feeders, and around 600 cows. Choice and prime fed steers active, fully steady, standard and good grades opening slow, weak; utility and low standard grass cattle about steady on early rounds; utility cows steady to 50 cents higher; canners and cutters steady; stockers and feeders opening steady; most choice and low fed steers 27.00-28.50; numerous lots and loads thigh choice and prime 28.00-28.50; few head calf club yearlings 29.75 and 29.00; few good and choice fed steers 24.00-26.00; load lots cutter to standard, mostly cutter and utility grass steers and heifers 12.50-14.00; few sales choice fed heifers 24.00-24.50; most early sales utility cows 10.50-12.50; canners and cutters 9.00-11.00; load choice 383 lb stock steer calves 22.00; other sales good and stock calves 20.00-21.50.

Calves—Salable 400. Market opening about steady trade fairly active; early sales good and low choice vealers and slaughter calves 20.00-26.00; few high choice and prime individuals 27.00-32.00; utility and commercial grdes 15.00-20.00; cull and utility 9.00-16.00.

Sheep—Salable 500. Opening about steady on limited supplies, early sales good and choice spring lambs 23.00-24.00.

Lodge Calendar

Regular meeting of Areme Chapter No. 503, Mon. eve, 8 p. m. 22 State St. Sec. Fern Crawley. Adv.

News in Brief

William C. Brockenshire, 23, of 357 Florence Ave., Highland Park, waived examination and was bound over to Circuit Court Saturday on a charge of assault with intent to rape. He was remanded to the Oakland County Jail under $5,000 bond following the arraignment before Southfield Township Justice Edward A. Elsarelli.

Pleading guilty to two traffic violations, Ronald E. Baker, 27, of 9700 M15, Clarkston, was sentenced to terms totaling 40 days in the Oakland County Jail Saturday. The violations were drunk driving and driving without a license. He was arraigned before Justice James VanLeuven of Milford Township.

If your friend's in jail and needs bail, Ph. FE 5-9424 or MA 5-4031. —Adv.

Wheat Trade Rises

WASHINGTON—The world wheat trade is somewhat higher than last year's according to the Agriculture Department. Supplies in some of the larger importing countries are down, with crop prospects somewhat lowered in others.

Reveal Betrothal

NEW HUDSON—Mr. and Mrs. Albert Kessler, 55801 Grand River Ave., are announcing the engagement of their daughter, Peggy, to Phillip Gage, son of Jarvis Gage of Brighton. No immediate wedding plans are set.

Grains Sell Off in Active Trade

CHICAGO (AP)—Grains sold off in moderately active dealings on the Board of Trade today. Soybeans losing a couple of cents to pace the downturn.

* * *

Favorable crop growing weather in much of the midwest was in part responsible for the selling in soybeans and corn. Temperatures were rising in this area and it was felt this would hasten the crop to maturity.

* * *

Wheat near the end of the first hour was unchanged to ¼ lower, September $2.17¾; corn ⅝ to ⅝ lower, September $1.47¼; oats ¼ to ½ lower, September 72¾; rye unchanged to ¾ higher, September $1.42½; soybeans one to two cents lower, September $2.36¾; and lard 30 to 40 cents a hundred pounds lower, September $10.75.

* * *

In addition to the weather soybeans had to contend with an unconfirmed report Japan was considering reestablishing an import duty on soybeans, effective Oct. 1 This duty has been suspended over the past few years.

* * *

Large supplies of cash wheat at Chicago acted as a drag on wheat futures, and particularly the September contract. It was felt deliveries on September wheat might be quite heavy.

CHICAGO GRAIN

CHICAGO, Aug. 27 (AP)—Open today.

Wheat—		Oats—	
Sep	2.17⅞	Dec	76½
Dec	2.23⅝	Mar	77⅝
Mar	2.27⅝	Rye—	
May	2.26	Sep	1.42
July	2.19½	Dec	1.46½
Corn—		Mar	1.50
Sep	1.47¼	May	1.49¾
Dec	1.38½	Lard—	
Mar	1.42¾	Oct	10.75
May	1.46½	Nov	11.15
		Dec	12.50

Early Care to Avoid Irregular Teeth Urged

BATTLE CREEK, Mich.—Dr. Paul V. Ponitze of Battle Creek reports that development of protruding and irregular teeth can often be prevented in early childhood by proper orthodontic measures.

He said a recent survey shows that malocclusion—failure of the teeth to meet properly—is widespread among children, running about 17 per cent among kindergarteners and as high as 71 per cent among 12th graders.

Deaths in Nearby Communities

Terry T. Corliss

JACKSON (AP)—Terry T. Corliss, 89, a state senator from Tuscola and Lapeer counties in 1912-16, died Saturday. He had made his home with a daughter and son-in-law, Mr. and Mrs. Robert P. Briggs of Jackson since coming here from Lansing six years ago. Funeral services will be held in Lansing Tuesday.

John N. Alexander

LAPEER—Service for John N. Alexander, 47, of 371 Turrill Ave., here, will be held Tuesday at 2 p.m. at the Baird Funeral Home, with the Rev. Frank S. Hemingway officiating. Mr. Alexander died Sunday following a ten years' illness from a heart ailment.

He is survived by his wife, Lulu Tyler Alexander, and two sons, Jack, 19, and Ronald, 14, and a granddaughter, Angela; also one sister, Mrs. Martha Inman of Linden.

Mrs. John Burnett

MILFORD—Mrs. John (Louise C.) Burnett, 72, of 9101 Hickory Wood Dr., White Lake, died yesterday after an illness of 12 years.

Surviving are her husband, John Henry; four children—Clarence Iregling, Romulos; Harry Riegling, Detroit; Nick Riegling, Ft. Wayne, Ind., John L. Burnett of Union Lake; a sister, Mrs. Clara McKenzie, Grand Rapids; 19 grandchildren and 10 great grandchildren.

Service will be Wednesday at 1 p.m. from Richardson-Bird Funeral Home, Walled Lake. The body will then be taken to Grand Rapids for service and burial there.

Barney Milton Smith

ROCHESTER—Service for Barney Milton Smith, former Rochester resident who moved to Corunna nine years ago, will be at 2:30 p.m. Tuesday at the Donelson Johns Funeral Home, Pontiac. Burial will be in Mt. Avon Cemetery, Rochester.

Mr. Smith was found dead in his car in a Saginaw ditch Saturday. Cause of death was unknown.

Born in Missouri in 1911, he was the son of Mr. and Mrs. James C. Smith of Pontiac. He was a motor inspector for Chevrolet Motor Co., Flint, and formerly had owned and operated a restaurant and bakery in Corunna. He was on the Corunna First Methodist Church board.

Besides his parents, he leaves his wife, Etta; a son, Timothy, at home; and three brothers, Grady, Claude and J. C. Smith, all of Pontiac.

Mrs. Isabella Hess

UTICA—Service for Mrs. Isabella Hess, 81, of 33830 Utica Rd., Fraser, will be at 2 p.m. Tuesday from Milliken Funeral Home here, with burial in Forest Lawn Cemetery, Detroit. Mrs. Hess died Saturday at her home.

Surviving are two daughters, Mrs. Marion Caiger of Detroit and Caroline Hess of Fraser; a son, Frederick Hess of Mt. Clemens, and one granddaughter, Donna J. Caiger of Detroit.

Raymond A. Camp

AVON TOWNSHIP — Arrangements are pending for Raymond A. Camp, 62, of 3206 Midvale, who died suddenly last night at his home. His body is at Dudley H. Moore Funeral Home, Auburn Heights.

Mr. Camp, who served in World War I, is survived by three brothers and sisters, Lee Austin of Avon Township, Lloyd Camp of Sayer, Pa., and William Camp of Trout Run, Pa.

Arrest Drunk, Spark Giant Teenage Riot

OXNARD, Calif. (AP) — A large group of teenagers, angered over the arrest of one of them, staged a mammoth riot in the Colonia district last night.

It took nearly 50 officers an hour and a half to quell the outbreak. A 16-year-old girl was hospitalized with head injuries received in the fighting. A number of officers were struck by beer cans and the windows of several police cars were smashed.

The riot was touched off, police reported, when an attempt was made to arrest a drunken youth at an outdoor festival. When the protests of his friends proved of no avail, the officers said, someone threw a beer bottle and the melee began.

Finally, the officers said, tear gas was successful in dispersing the crowd. No arrests were made, but tonight an additional 25 policemen from Ventura will be deployed to round up juveniles violating the curfew.

Marry in Lapeer

LAPEER—Lewis E. Burt and Mrs. Anna Carpenter of Memphis were married recently in a ceremony performed by the Rev. Everett A. Smith at Monroe Street Methodist Church.

Go Ahead, Shoot —but Watch That Direction

FORT RILEY, Kan. (INS)—It was all right to shoot buffalo on the Fort Riley parade ground back in 1842, but soldiers who fired their weapons in the direction of the post commander's quarters were asking for trouble.

* * *

That, at least, is the substance of a document just received by the Historical custodian of the First Infantry Division's 18th Infantry Regiment at Fort Riley.

* * *

The "order," which army men stationed at Fort Riley are inclined to think may have been the product of an imaginative old Cavalry soldier's efforts to brighten up a full day, also enjoins student officers "to discontinue the practice of roping and riding buffalo."

* * *

The document, dated at Fort Riley Oct 22, 1842, was sent to the 18th Infanrty Historical room by H. M. Jennings, Topeka, Kan., a 72-year-old veteran of the Vanguard regiment. Jennings visited his old unit, Company F, recently and later sent the old order to Pvt. Vincent Mazzarella, the Vanguard regiment's historical custodian.

* * *

After noting the admonitions about shooting, riding or roping buffalo, together with the 1842 announcement that all officers of the command would be required to cultivate beards and that short buffalo overcoats would be issued, Mazzarella filed the "order" among his historical documents.

Business Notes

Gerald E. Zubalik, of the Community National Bank, is currently attending a two-week session at the School of Banking of the University of Wisconsin. The special course is sponsored by the Central States Conference, an organization made up of bankers' groups from 16 states.

John Adamson, of 1295 Chesterfield Rd., Birmingham, has been promoted to staff assistant to Ralph H. Isbrandt, director of automotive engineering for American Motors Corp., officials said today.

* * *

An engineering graduate of Purdue University, Adamson was formerly assistant to the chief design engineer of the Nash Research Dept. He joined the firm in 1947.

S-P Loss in '56 Hits $35 Million

Auto Builders' Sales Fall Off $106 Million in 1st Half of '56

SOUTH BEND, Ind. (AP)—Studebaker-Packard Corp. says sales for the first six months of 1956 were more than 106 million dollars below sales in the same period last year.

The company listed sales totaling $181,612,336 compared with $288,595,295 in 1955.

The auto firm said its loss for the six-month period totaled $35,465,456 "plus a special charge of 28 million dollars as a provision for estimated cancellation costs, inventories, obsolescence and other costs."

The loss for the period last year was $9,638,399.

The S-P statement listed a deficit in the surplus account of $39,511,685 after the losses. Also listed was a 32 million dollar reserve approved by the board of directors for "general obsolescence and possible loss on disposal of high operating costs and surplus plants and properties."

President Harold E. Churchill disclosed in a letter to stockholders that models for the 1957 Studebaker line have been completed and presented to the Studebaker Dealer Council.

He said a program for a 1957 Packard will be presented to the Packard Dealer Council in the next few days.

Discussing the agreement under which Curtiss-Wright Corp. will furnish advisory management services to S-P, Churchill said the manufacture of trucks and automobiles is being concentrated at the South Bend plant as part of a program to reduce losses.

Parts Theft Attempt Costs Robbers Car

A thief who set out to steal auto parts last night ended up losing his own car to Pontiac police.

A three-block chase began when a neighbor observed the man and two companions approach a car on Exchange street about 2 a.m., apparently to steal parts.

Joe D. Hastings ran out of his home at 11 Exchange and two men fled on foot while the third jumped in the car and drove off. Hastings followed in his car, he said, and was joined in the chase a block away by Patrolman John Felts, who was on routine patrol.

Two blocks later, the thief abandoned his car on Elizabeth street and escaped on foot into some fields, Felts said. Police towed the car away.

Wisconsin Leads U. S. Universities in Doctorates

MADISON, Wis. (INS) — The University of Wisconsin leads over American universities in the number of doctorates granted during an academic year.

Wisconsin granted 399 doctor of philosophy degrees during the 1954-55 period—more than any other university for the second straight school year.

Illinois followed with 333 Ph. D.'s; California at Berkeley with 317; New York with 303 and Columbia and Harvard, 299 each.

In issuing the report, the Association of Research Libraries said the number of doctoral degrees granted annually by an institution is considered an unofficial test of academic strength.

The association makes the compilation of doctorates when it records the titles of theses submitted by Ph. D. recipients.

County Calendar

Lake Orion

DeMolay will initiate candidates at Masonic Temple tonight at 8 p.m. The DeMolay Mothers Circle will meet at the same time in the Ladies Lounge.

MOMS Unit No. 38 will meet at 6 p.m. Monday at Mrs. C. A. Palmore's home, 2209 Indianwood Rd., when new officers will preside. They are Mrs. Leona Stokes, president; Mrs. Gladys Hibler, vice president; Mrs. Henry Vanitbelt, secretary, and Mrs. Palmore, treasurer.

Rochester

The 4-H Craft Club will show colored slides at the Booth home, 703 Parkdale, at 7:30 p.m. tonight, with public invited. Topic is the Biological Marine Laboratory at Woods Hole, Mass., and slides from the National Science Fair.

Clarkston

Amor L. Caulkins WCTU will meet at the home of Mrs. Edgar Carvey, 276 White Lake Rd., Clarkston, tomorrow for a picnic lunch at 12:30 p.m. Mrs. Joseph Green, district president, will speak.



EARLY START — Newsmap shows flying trips to key areas of the country to be made by Democratic presidential nominee Adlai Stevenson and his running mate Estes Kefauver. They will visit three other cities, as yet unnamed. The mission, primarily to talk to local leaders and candidates, will lay the groundwork for what Adlai's campaign manager calls "the greatest grass roots campaign of all time." Stevenson will formally open his public campaign at Detroit on Sept. 3.

Death Notices

BOURNE, AUGUST 26, 1956, THOMas Lee, 266 East Wilson, age 67; beloved husband of Hazel Bourne; dear father of Mrs. Jack (Helen) Isles and Mrs. LeRoy (Marjorie) Van Sickle; dear brother of Frank Bourne. Funeral service will be held Wednesday, August 29, at 1:30 p.m. from the Farmer-Snover Funeral Home with Rev. Calvin Hamilton officiating. Interment in White Chapel Cemetery. Mr. Bourne will lie in state at the Farmer-Snover Funeral Home.

CAMP, AUGUST 26, 1956, RAYmond A., 3206 Midvale, Avon Twp., age 62; dear brother of Lee Austin, Lloyd and William Camp. Funeral arrangements will be announced later by the Dudley H. Moore Funeral Home, Auburn Heights.

FISHER, AUGUST 24, 1956, HETtie, 8788 Clarridge, Clarkston, age 69; dear mother of Mrs. Jas. Murdick, Mrs. Donald Bivens, Mrs. Vern Pardo, Fay, Floyd and George Fisher, dear sister of Mrs. Myrtle Guy. Funeral service will be held Tuesday, August 28, at 1:00 p.m. from the Voorhees-Siple Funeral Home with Elder Claude Cook officiating. Interment in Oak Hill Cemetery. Mrs. Fisher will lie in state at the Voorhees-Siple Funeral Home.

HUDSON, AUGUST 26, 1956, PETER D., 8 Foster St., age 68; beloved husband of Pearl Hudson; dear father of Roland Hudson; dear brother of Miss Florence Hudson, Jane and Lester, Charles and James Hudson. Funeral service will be held Wednesday, August 29, at 2 p.m. from the 1st Baptist Church with Rev. William Hakes officiating. Interment in Oak Hill Cemetery. Mr. Hudson will lie in state at the Huntoon Funeral Home.

POLASEK, AUGUST 25, 1956, David Michael, 5112 Frankwil St., beloved brother of Diane and Deborah Polasek. Funeral service was held today with Fr. Immel officiating. Interment in Mt. Hope Cemetery. Funeral arrangements by the Voorhees-Siple Funeral Home.

SHEPHERD, AUGUST 26, 1956, Walter O., 205 Starr, age 50; beloved husband of Leona G. Shepherd; dear father of Wayne D. Shepherd; dear brother of Mrs. Daisy Darrah, Gaylon, Ralph and Elvin Shepherd. Funeral service will be held Wednesday, August 29, at 3 p.m. from the Donelson-Johns Funeral Home with Rev. Calvin C. Rice officiating. Interment in White Chapel Cemetery. Mr. Shepherd will lie in state at the Donelson-Johns Funeral Home.

SMITH, AUGUST 25, 1956, BARney Milton, 1907 E. King, Corunna, Mich., age 45; beloved husband of Etta M. Smith; dear son of Mr. and Mrs. James C. Smith; dear father of Timothy M. Smith; dear brother of Grady, Claude and J. C. Smith. Funeral service will be held, Tuesday, August 28, at 2:30 p.m. from the Donelson-Johns Funeral Home with Rev. Herman Whiting officiating. Interment in Mt. Avon Cemetery, Rochester. Mr. Smith will lie in state at the Donelson-Johns Funeral Home.

YOUNG, AUGUST 26, 1956, BABY GIRL, 84 Poplar St., beloved infant daughter of Mr. and Mrs. Roy Young. Graveside service was held this morning at 11 a.m. at Perry Mt. Park Cemetery. Funeral arrangements by the Sparks-Griffin Funeral Home.

Card of Thanks 1

WE WISH TO THANK THE MANY friends, neighbors & relatives for their kindness and sympathy during the recent illness, and bereavement of our beloved mother, Mrs. Karoline Christiansen. We especially want to thank Eunice Philleaths, Bible Class, First Nazarene Church, Rochester Nazarene Church, Mother Allen's Prayer Band, Baldwin Rubber employes, and Birthday Club. Her Children & Grandchildren.

Flowers 3

DUNSTAN'S FLOWERS
3484 W. Huron FE 2-8301

Funeral Directors 4

AIR AMBULANCE GROUND
Pursley Funeral Home FE 4-1211

COATS FUNERAL HOME
Complete facilities. OR 3-7757
Drayton Plains — Waterford Twp.

Donelson-Johns
FUNERAL HOME
"DESIGNED FOR FUNERALS"
SPARKS-GRIFFIN CHAPEL
Thoughtful Service F

Help Wanted Female 7

SECRETARY
Unusual opening for good secretary. Pleasant working conditions. Good chance for advancement. Shorthand necessary. FE 2-7143. Extension 4, 9 a.m. to 5 p.m.

WOMAN FOR FOUNTAIN WORK. Day shift, new store. Apply (in person. Cranbrook Drug, Maple corner of Cranbrook, Birm.

WANT EXTRA MONEY—ACTIVITY, Flexible hours. Management or sales. Nationally advertised Beauty Counselor Corp. FE 2-2759. 8 to 10 a.m. or eves.

WANTED: MIDDLEAGED WOMAN to care for babies while mother works, $20 per week. Live in. FE 4-7184.

WOMAN, 1 DAY WK. CLEANING and ironing. Must have transportation, certified good health. Birmingham Midwest 6-0132.

WOMAN TO CARE FOR CHILDren and light housekeeping. EM 3-5824.

WOMAN, EXPERIENCED, CARE for 2 children. Assist with housework. Live in. Ref. MI 7-0039.

WOMAN TO LIVE IN MY HOME, for information MY 2-1209.

WANTED
Waitress, Minit Lunch, 9 E. Pike.

WORK NEAR HOME
SALESLADIES

Exp. preferred. Permanent openings in women's and children's depts. No night work, best working conditions. Apply Mrs. Feehan, Jacobsen's, Maple at Bates, Birmingham.

WAITRESS WANTED: EVENING work; full time. 5171 Dixie Hwy., Drayton Plains.

WAITRESS WANTED; MUST BE neat and clean. 12 N. Perry. References.

WOMAN FOR CHILD CARE AT Union Lake. Ages 3½ and 3 mos., $30 wk. EMpire 3-2872 after 6 p.m.

WOMAN, EXPERIENCED, CARE for 2 children, assist with housework, live in, Ref. MI 7-0039.

Short hours. Mary-Go-Round Restaurant, 107 N. Saginaw.

WAITRESSES

Help Wanted 8

ACTUAL JOBS OPEN IN U. S., So. Amer., Europe. To $15,000. Travel paid. Write only Employment Info Center, Room 660, 470 Stuart St., Boston 16.

ADVERTISING SALES PEOPLE. Male or female. Full or part time. Commission & bonus. For new Negro Pontiac Weekly. Please write stating age, name & address. Phone to C. Tucker, Ed. Herald Publications, 18600 Revere, Det. 34.

BOYS—9-13 YRS. FOR NEWSPAper delivery, weekly. Prizes & good pay. For new Negro weekly. Write name, age, address. Phone to C. Tucker, 18600 Revere, Det. 34.

MAN OR WOMAN FOR GOOD Watkins route. We train you. Steady year 'round. No layoffs. Average $2.50 to $3.00 per hour. Apply in person 150 N. Perry.

PLEASANT MONEY MAKING OPportunity for man or woman to call on farm families in S. Oakland County. Full or part time. Year round. No experience or capital required. Write MCNESS COMPANY 120 E. Clark St., Freeport, Illinois.

SALESMEN
REAL ESTATE

Unusual opportunity for a hustler, experience preferred, but will train. Crawford Agency, 5314 W. Huron, FE 4-1549 eves. MY 3-1143.

REAL ESTATE SALESMEN OR saleswomen for new home project in Pontiac, Waterford and Utica area. Exp. preferred. Rose Hill Realty Co. KEnwood 2-9060.

SALESMEN OR WOMEN WANTED, must be satisfied with $150 a wk. to start. Contact Lakeside Nursery, 3944 Elis. Lk. Rd. FE 4-3032.

Employment Agencies 8A

MIDWEST
PONTIAC'S OLDEST EMPLOYMENT AGENCY INVITES YOU TO COME IN AND DISCUSS SOME OF OUR PERMANENT POSITIONS. 406 Pontiac State Bank Bldg., FE 5-9227.

CAREER CENTER
B-1 RIKER BUILDING FE 8-0416

BIRMINGHAM OFFERINGS
Immediate full or part time: Secretaries, typist, general office work and experienced saleslaides. Birmingham Employment Service 139 W. Maple, Birmingham, Midwest 4-4264.

GRAEBNER'S 1,000 JOBS FOR MEN AND WOMEN
THE NATION'S LARGEST EMPLOYMENT SERVICE. 7 MICHIGAN OFFICES AND OVER 1000 PERMANENT POSITIONS NOW OPEN

GIRLS

RECEPTIONIST cashier	$200
RECEPTIONIST typist	$240
RECEPTIONIST-PBX, typing	$220
RECEPTIONIST for lobby, typing	$240
REG. NURSES	Open
DENTAL HYGENIST	$400
NURSES AID	$190
AUTO BILLER typist	$300
PURCHASING CLERK	$225
BILLING MACH. opr.	$250
TYPIST 60 WPM	$340
TYPIST 50 WPM	$240
TYPIST 40 WPM	$225
TYPIST 30 WPM	$200
OFFICE TRAINEE, typing	$190
ONE-GIRL OFFICE, No Shtd.	$285
FIGURE CLERK	
GIRL FRIDAY light shorthand	$250
SECRETARY trainee	$280
BOOKKEEPING mach. opr	$300
VARIETY TYPIST	$250
SECRETARY to exec	$300
EXP. BOOKKEEPER	$325
GEN. OFFICE typist	$240
STENO-BOOKKEEPER	$275
PRIVATE SECRETARY	$325
SECRETARY to mfg. exec.	$300
SECRETARY new company	$275

MEN

TRAINEE, Exec.-draft free (1200)	$345
TRAINEE, Mgr.-draft free (1153)	$335
TRAINEE, Beverage Sales, car furn.	$325
TRAINEE, Jr. draftsman, draft free (1168)	$200
AUDITOR for drug firm (3033)	$750
STEEL SALES, know Const. bus. (2003)	$400
COST ACCOUNTANT (3026)	$500
C.P.A. (3024)	$550
PUBLIC RELATIONS MAN (1107)	$550

GRAEBNER'S—Pontiac
313 Pontiac Bank Bldg.
Phone FE 5-9277
GRAEBNER'S—ROYAL OAK
207 WASHINGTON SQUARE BLDG.
PHONE JO 8-4700

Instructions 9

BIG DEMAND, HIGH PAY FOR CARBURETOR IGNITION technicians. Learn how to use modern automatic testing and tune-up equipment in spare time. Write for FREE FACTS. Utilities Eng. Inst., Box 9, Pontiac Press.

CAKE DECORATING LESSONS. MY 3-1210.

LEARN TO DRIVE THE SANEWAY AT "SAFE-WAY" DRIVER TRAINING SCHOOL. Bus. FE 2-2283 Res. FE 8-1645

VOICE LESSONS
20 YEARS EXPERIENCE IN GIVING VOCAL LESSONS AND ALSO IN DIRECTING A CHURCH CHOIR.
Recently moved here from out of state and would like a limited number of students.
Ph. FE 4-0458. 686 Stanley Ave.

Work Wanted Male 10

A-1 CARPENTER WORK. NEW & repair. FE 4-4210.

AAA CARPENTER SERVICE. NO job too small. All work to satisfaction. Free estiamtion. FE 5-2490.

BRICK, BLOCK AND CEMENT work. FE 4-8713.

BRICK, CEMENT AND BLOCK work. Reasonable. OR 3-3623.

BATHROOM REMODELING. Kitchen cabinets, porches, reasonable. FE 2-0300 or FE 5-2004.

CARPENTRY, CABINET WORK, odd jobs, reasonable. FE 2-0552.

CARPENTRY — CABINETS—FORmica—Paneling—Finish work — Additions and repairs. EM 3-4775.

CARPENTER WORK ALL KINDS. Reas. John Featherstone. FE 4-1330.

CABINET MAKER AND CARPENter. Kitchen & specialty. FE 4-5000.

CARPENTER AND CABINET work. New and repair. D. B. Murdock. FE 2-7861.

CARPENTRY WORK WANTED. NO job too small or too large. Free estimate. FE 8-3400.

WILL TAKE YOUR PHONE CALL or keep your records at my home. FE 2-0263.

CEMENT WORK
Garage floors, driveways, basements. Patios. Cheap labor. MY 2-0702.

EXTERIOR AND INTERIOR painting reasonable, free estimates. OR 3-3753.

MAN DESIRES WORK OF ANY kind. FE 4-0227.

MIDDLEAGED MAN WOULD like caretaker or janitor work. Part time or full. FE 4-6125.

MASON WORK, STONE WORK. Odd jobs, FE 8-6068.

OPENING
Salesman, 35 to 55, to represent a local corp. of 30 yrs. standing in greater Detroit's Metropolitan area. Sales experience desirable, but not necessary as we conduct our own sales training school. Earnings plus bonuses should average well over $600 per month. We furnish prospects, car required. Apply at our branch office, 1203 E. Lincoln Ave., Royal Oak, Daily between 11 a.m. and 3 p.m.

PLUMBING WORK WANTED. Reasonable. FE 5-1016.

RELIABLE CARPENTER HOUSE finish, repair, remodel. FE 5-8325.

SMALL CEMENT AND BLOCK jobs. Also repair. FE 8-0256.

YOUNG MARRIED MAN DESIRES STEADY WORK WITH GOOD PAY. PHONE FE 2-1321. DAY WORK.

YOUNG MAN DESIRES WORK OF any kind. FE 8-3375.

Work Wanted Female 11

A-1 WASHINGS AND IRONINGS. Pick up and deliver. FE 3-7342.

A-1 IRONINGS. PICK UP AND DElivery. In Pontiac area. OR 3-3476.

ALL IRONINGS PICKUP AND DElivery. $3 bu. EM 3-0036.

GIRL FOR SMALL OFFICE. WILL handle varied of detailed paper work. Some filing, typing required, Pontiac Press, Box 37.

HOUSEWORK BY THE DAY, OWN transportation. Vicinity of Clarkston, Ortonville. 9967 (M15) Clarkston.

DAY WORK, IRONINGS OR LIGHT house cleaning. FE 8-3970.

IRONINGS, $3 A BUSHEL. PICK up and delivery. OR 3-4700.

LADY WISHES DAY WORK. DEpendable. FE 8-1173.

MIDDLEAGED WOMAN WISHES housework in motherless home. FE 2-1297.

MIMEOGRAPHING, TYPING, SECretarial service. EM 3-2842.

PRACTICAL NURSE AVAILABLE, will care for patient in your home or mine. FE 5-0969.

PRACTICAL NURSE AVAILABLE. FE 8-3956.

TYPING, ETC. IN MY HOME. Will pick up and deliver. FE 5-6463.

TWO WOMEN WISH WALL washing and cleaning. Call FE 4-4031 anytime

WASHING AND IRONING, PICK up and delivery, $4. a bushel. Phone MA 5-9072.

WASHINGS AND IRONINGS. GOOD work. Reasonable. 111 S Tasmania. FE 2-6866.

WASHINGS, IRONINGS AND stretching curtains. FE 4-0897.

WASHINGS AND IRONINGS. $3. bushel. 8956 Davisburg Rd., Clarkston, MA 5-1162.

WASHINGS AND-OR IRONINGS. FE 5-0900.

WILL CARE FOR SMALL CHILD in my home at Williams Lk. while parents work. $15 for 5 days. Have references OR 3-9672.

WILL THE LADIES THAT CALLED FE 4-3943 for middleaged woman with ref., for light housework, & child care, call again.

WASHINGS-IRONINGS DONE IN my home. Pick-up and deliver. Call FE 5-1910.

WANTED: WEEK WORK OR DAY work. FE 5-1339

WOMAN WISHES BABYSITTING for pre-school age children, days. FE 5-4063. Mrs. G. Mitchell.

Building Service 12

ALL KINDS OF CONCRETE WORK FE 7-8974.

ALL KINDS OF CEMENT WORK, reasonable. Floors, drives, etc. Bonded. Jensen, FE 2-2340.

ALL TYPES OF BUILDING PLANS drawn. EM 3-4831.

A-1 REMODELING, ADDITIONS, cement work, roofing, siding. Free estimates. EM 3-4764.

AAA FLOOR SANDING LAYING, FINISHING. QUALITY WORK C. BUD BILLS, FE 8-2050

A-1 CARPENTER. REMODELING and repairs. Domestic and commercial. No job too small. OR 3-3502.

A-1 CEMENT WORK, DRIVEways, sidewalks, floors, parking lots. Curb and gutter. Many yrs. exp. Free estimates. Lincoln 2-3829

A-1 CEMENT WORK LLOYD MONROE FE 4-6866

A-1 LAYING, SANDING & FIN. Licensed contractors. FE 3-7847. Pontiac Hardwood Floor Service.

A COMPETENT LICENSED building contractor. Have one company do all the work and pocket the difference. Liberal terms, of course. Remodeling a fall specialty.
ROBT. CHAPIN, CONSTRUCTION
4701 Dixie Hwy., Drayton Plains
OR 3-1223 OR 3-7014

A&B TRENCHING
Footings, water line, field tile. FE 3-9961.

BRICK, BLOCK AND CEMENT work. Also chimneys. No job too large. Residential and commercial. Guaranteed work Ph. FE 4-8694.

BULLDOZING AND GRADING. Free estimates. FE 4-0850.

CARPENTER CONTRACTOR, crew available. Rough and finish for custom home. Stillwell 1-8073 or FRescott 8-4038.

CEMENT WORK
An old fashioned company with reasonable prices, free estimates, open Sundays, FE 2-7769.

CARPENTERS CEMENT MEN TO do your repairs and alterations, additions, porches, roofing, siding, basements, garages and breezeways. We will furn. labor only or material only or do the entire job and arrange financing with no money down and 3 to 5 yrs. to pay.
MICHIGAN HOME REMODELERS
3377 W. Huron FE 4-5063

CEMENT IS OUR SPECIALTY. Floors, basements. EM 3-4879.

CEMENT & BLOCK
Work. FE 5-0782.

CEMENT WORK
Basements, footings, blk. and cmt. work. Free estimates. FE 4-1836.

CHARLES BURCHAM, FLOOR contractor, laying, sanding, and finishing. 230 Endwell, Walled Lake. MA 4-3449.

CABINET CARPENTER. REMODeling additions Call after 5 FE 4-0720.

DRYWALL TAPING, GUARANteed work Free estimates. OR 3-5099.

FLOOR LAYING SANDING, FINishing. 12 yrs. exp. Guar. work. Free estimates. Leo & Bob. FE 2-7595

EXPERT BLOCK LAYING AND cement work. Loyd McGuire, call MY 3-4163, Lake Orion.

ELECTRICAL CONTRACT WIRING and repairing. R. B. Munro Electric Co., 1090 W. Huron.

FLOOR SANDING. OLD FLOORS a specialty. Carl L. Sills. FE 3-5789.

GUARANTEED ROOFS — ALL kinds. Est. 1918. Hugus Marsh, 353 N. Cass. FE 3-3021. FE 2-8946.

D & M BLDG. SERVICE
ADD A ROOM AT LOW COST. FREE ESTIMATES, ALSO ROOFING, SIDING, ALTERATIONS, KITCHEN CABINETS, AND CUSTOM BUILT GARAGE AND BREEZEWAYS. CALL FE 2-8245; FE 2-7004 EVES. OR 3-2276.

CUSTOM CARPENTER CONTRACtor. Small crew, rough and finish. Licensed and insured. EM 3-0482.

Building Service 12

GENERAL BUILDING REPAIR. Brick, stone, cement work. Plastering and tile work. FE 4-2290.

General Contractor
RESIDENTIAL & COMMERCIAL FROM BASEMENT TO ROOF. MODERNIZATION, ALTERATION ADDITIONS. COMPLETE BUILDING SERVICE. EASY TERMS. Roger A. Authier Const. Co. EM 3-4826

HOUSE RAISING FULLY equipped. Excavating, grading and back filling. FE 2-2721.

JOS FLEMING, FLOOR LAYING, sanding, finishing 155 Edison. Ph. FE 2-4409

LICENSED CEMENT WORK. Drives, floors, patios, etc. Free estimates, FHA terms. FE 2-9844 or FE 8-2387.

NO DIGGING. "REE ESTM. Guaranteed. MIDWEST Water Proofing. LI 3-4749.

BRICK, BLOCK, CEMENT WORK & fireplaces FE 2-2468.

HOUSE MOVING FULLY equipped. FE 4-3450. L. A. Young.

PLASTERING, FREE ESTIMATES. MA 5-4953.

PLASTERING, CEMENT AND block laying. OR 3-7117.

R. G. SNYDER FLOOR LAYING. Sanding and finishing. Phone FE 5-0502.

ROOFING, SIDING STORM WINdows, FE 8-3801.

ROOFING WORK
New or repairs, mopping of asphalt roofs. 32 yrs. exp. Prices reasonable. FE 5-3701.

TREE TRIMMING TREE SURgery. FE 4-0127 Also removal.

TRENCHING AND BULLDOZING
R. D. Tompson FE 4-6841

Building Supplies 12A

USED BUILDING MATERIALS
AND
Plumbing Supplies
ALSO
100,000 USED BRICK

WRECKING BUILDINGS FOR CITY OF PONTIAC

STAR
WRECKING CO.
58 Lafayette

Stop—Look

For sale: Large quantity of used lumber consisting of 2x6's, 2x8's, 2x10's, 2x12's. Also 2 and 3 inch planks. A lot of good ½ inch sealing lumber, flooring. MY 2-6432.

Business Services 13

ALL MAKES OF FOUNTAIN PENS repaired by factory trained men at our store. General Printing & Office Supply Co. 7 W. Lawrence St. Phone FE 3-0135.

ACE TREE SERVICE REMOVAL and trimming. Get our bid. FE 2-7188.

APPLIANCE REPAIR. WASHING machines and vacuum sweepers. Thyle Electric, 502 N. Johnson. FE 4-5169

BEACH CLEANING
Beaches cleaned, installed, sanded EM 3-2088.

B & F PLUMBING & HEATING Co., 371 Auburn. Phone Days, FE 8-3647, nights, FE 5-7842. Sales & Service, free estimates Licensed master plumbers.

BLOOMFIELD WALL CLEANERS. Walls and windows. Reasonable. Free est., no obligations. FE 2-1631

BULLDOZING. NO JOB TOO small. Fast service. FE 8-2554.

DR" WALL BY MACHINE. FREE estimates. No job too big or small. FE 5-4628.

ELECTRIC MOTOR SERVICE REpairing & rewinding. 118 E. Pike. Ph. FE 4-3981

GENE'S HEATING SERVICE. Sheet metal contracting. FE 5-3909.

PLASTERING
Don Meyers EM 3-0163

SAWS MACHINE FILED
MANLEY LEACH 10 Bagley St.

PLASTERING, PATCH JOB SPECialty, OR 3-1061.

ELECTRICAL SEWER CLEANING
Sinks—Sunday Service FE 4-2012

FURNACE CLEANED, SERVICED. Plumbing. Chester Nilson, FE 5-1788.

TREE TRIMMING AND REMOVal. Free estimates. FE 7-8354.

V&W TREE SERVICE — SPRAYing. Dutch elm. Mosquitos & fruit trimming & removal—free estimates. Phone FE 4-6805, or FE 2-5850.

WELL DRILLING, WELLS PUMP repair, OR 3-2396.

SHOVERS WALL WASHING Services. Janitor and window service. Homes, offices, factories. FE 4-2921.

TREE TRIMMING AND REMOVal. Free estimate. FE 2-8019. FE 4-5324.

TREE TRIMMING AND REMOVal. Free estimate. FE 2-8019. FE 7-8811.

Dressmaking, Tailoring 16

ALTERATIONS OF ANY KIND. Also drapes. FE 8-9113.

CUSTOM DESIGNED DRESSMAKing to suit your taste. FE 5-5572.

Garden Plowing 16B

A-1 ROTO - TILLING SERVICE. Gardens and lawns. FE 8-0379.

PLOWING, DISCING, GRADING, and mowing. West Side, FE 4-4228 775 Scott Lk. Rd.

ROTO-TILLING LAWNS AND GARdens. OR 3-9784

Laundry Service 18

ALL-BRITE LAUNDRY
We wash and repair all types of Venetian blinds. FE 8-3641.

LACE CURTAINS, PLAIN OR RUFfled. Beautifully finished. Pontiac Laundry. Phone FE 2-8101.

FOR FAMILY LAUNDRY SERVice, ph. Pontiac Laundry. FE 2-8101

Landscaping 18A

CUSTOM BULLDOZING YARD, driveway grading and back filling. EM 3-3021.

COMPLETE LAWN BUILDING and maintenance. Dan's Landscape service. FE 2-8712.

COMPLETE LAWN MAINTEnance and shrubbery. 25 yrs. experience. FE 5-6626

LANDSCAPING, LAWNS, PATIOS, driveways. Drain tiles and hauling. FE 2-8463.

EXPERT TREE TRIMMING AND removals. Ph. FE 5-6593 or OR 3-2000.

LAWN WORK COMPLETE. JOB. Large weeds, grass and bush cutting. Hand digging, sodding and hauling. Phone MYrtle 3-3603 or OR 3-8654.

BULLDOZING DONE, EVENINGS and Weekends FE 4-6618.

YARD AND DRIVEWAY GRADing and back filling. FE 5-3552.

YARD GRADING AND BACK FILLing. OR 3-3569

YARD LEVELING, GRADING, Seeding and sodding. FE 5-9636 or FE 2-2165.

Moving & Trucking 19

A-1 MOVING-HAULING
EXCELLENT SERVICE
Reasonable Rates FE 5-3458

A-1 MOVING & TRUCKING. MY 3-1121.

ASHES AND RUBBISH HAULED. Basements, etc. cleaned. FEderal 4-7615.

INCINERATORS CLEANED, ASH or rubbish cleanup. FE 4-5134.

LIGHT HAULING, ¾ TON truck. Charles Van Kleet. FE 5-1396.

LIGHT AND HEAVY HAULING AT any time. FE 8-0095.

LIGHT AND HEAVY HAULING, Licensed. FE 5-6825.

LIGHT AND HEAVY TRUCKING, Rubbish hauled, Sand, fill dirt and gravel. FE 2-0603.

Moving & Trucking 19

LIGHT HAULING AND PICK UP service. Reliable. FE 2-6685.

MAN WITH ¾ TON PICKUP wants work. Call anytime. FE 4-8421.

VET WITH 2 TON STAKE TRUCK wants hauling. FE 4-4088.

Trucks to Rent
TRUCKS TRACTORS AND EQUIPMENT
½ ton pickups 1½ ton stakes
Dump trucks Semi-trailers
Trailers and Tractors
Pontiac Farm and Industrial Tractor Co.
825 S. WOODWARD
Open Daily Including Sunday
FE 4-0461 FE 4-1442

O'DELL CARTAGE
Local and Long Distance Moving. Phone FE 5-6606

ONE WAY COAST TO COAST
RENT HERE LEAVE THERE
Open and Closed Trailers.
F. E. Howland, 3245 Dixie Hwy. OR 3-1456.

Painting & Decorating 20

A-1 CUSTOM DECORATING, WALL papering. Steam service. Commerce. EM 3-3435.

A-1 INTERIOR, EXTERIOR painting, decorating. Reasonable, experienced. FE 5-2860.

A-1 PAINTING INTERIOR & EXterior. 10 per cent disc. for cash. Guaranteed. Free est. FE 4-9205.

A-1 PAINTING, PAPERING Mason Thompson, FE 4-8364

BETTER FOR LESS
Painting & decorating. Guaranteed workmanship. Free estimates. FE 8-2305.

INTERIOR AND EXTERIOR DECorating, 50 yrs experience. FE 5-0625.

PAINTING, DECORATING AND wall washing. FE 4-0777.

PAINTING AND DECORATING. Very reasonable. FE 2-2116.

PAINTING - PAPERHANGING WALLS CLEANED
TUPPER OR 3-7061

Painting & Wall Washing
Free estimates. FE 2-2706

PAPERHANGING AND INTERIOR painting. Reasonable rates. Free estimates. See me first. T. F. Robbins, 238 S. Jessie. FE 4-7669.

Physio-Therapy 21A

SWEDISH MASSAGE & THERAPY. Special foot technique. 72 Elm St. FE 4-2851

Television Service 22

COPENHAVER'S RADIO & TV repair 596 W. Huron. Night service calls. FE 4-5607.

DAY OR NIGHT TV SERVICE. FE 5-1296 or FE 8-8390 M. STRAKA

GUARANTEED TV REPAIR, ANY MAKE. FE 4-9736. CONDON'S RADIO & TV 127 S. PARKE ST.

Typewriter Service 22A

TYPEWRITERS & ADDING MAchine repairing. Expert work. General Printing and Office Supply Co. 17 W Lawrence.

TYPEWRITERS RENTED
Mitchell's 123 N. Saginaw St.

Upholstering 23

BEADLE'S DRAPERIES, SAMPLE shown by app't. FE 8-1927.

EAKLE'S CUSTOM UPHOLSTERing. 8174 Cooley Lake Rd. EM 3-2641. Free estimates.

THOMAS UPHOLSTERING
34 S. TELEGRAPH FE 5-8888

SLIPCOVERS, DRAPES & BEDspreads. Your material. FE 5-5797.

Lost & Found 24

LOST: IRISH SETTER, FEMALE. FE 4-4261, or come to 15 Beaudette, after 5 o'clock. Reward.

LOST: SMALL PARAKEET, BLUE & white, named Topper, vicinity of Huntoon Lake. OR 3-1027.

LOST: MALE SHEPHERD, VICINity of Featherstone and Mt. Clemens. Child's pet. FE 4-4607.

LOST: LADY'S HAMILTON YELlow gold wrist watch. Aug. 14th. FE 5-8340.

LOST: MALE TOY FOX TERRIER, last seen around Pontiac Golf Course and S. Blvd., white with black markings, thin, named Tiny Bing. Reward. FE 4-0576.

LOST: AFGHAN HOUND, BLOND, mature male, wearing gold choke, vicinity of Orchard Lake & Voorhies. Fri. forenoon. Reward. MA 6-1229. If no answer call John Ford, JE 5-5330.

LOST: PINK LEATHER CLUTCH PURSE WITH BILLFOLD. LOST IN VICINITY OF PONTIAC PRESS OR OXBOW LAKE. IF FOUND, PLEASE CALL EM 3-0161. REWARD.

LOST: PAIR OF BEAGLES, FRI., Aug. 24, collars and licenses on. Vicinity and Joslyn Rd. FE 2-7820.

LOST: MALE COLLIE DOG ANswers to name of Sandy. Tag No. 462. FE 2-1437 or FE 4-4026.

LOST BLACK FEMALE COCKER spaniel. Vicinity Gunn and Adams Rd. Liberal Reward. MY 3-5552.

LOST YOUR PET? WANT TO give one a home? FE 5-9290. Michigan Animal Rescue League.

LOST: TWO BRITTANY SPANIEL dogs, brown and white, vicinity S. Duck Lake Rd. Call FE 4-9786 or MUtual 4-5313.

STRAYED: SMALL BLACK DOG, with brown markings. Near Cass-Elizabeth. FE 2-4713, reward.

Hobbies & Supplies 24A

NEW SCRABBLE SETS, $3 PAINT by number sets $1.00 up. (frames to fit). BACKENSTOSE, 15 East Lawrence. FE 2-1414.

Notices & Personals 25

SPECIAL MON., TUES. & WED. Cold waves, $6.50. Open Thurs Eves. Dorothy's. FE 3-1244.

AAA PRIVATE DETECTIVES Ease your mind of worry. Know the facts about matters. Private consultation. FE 5-5201

Aerotred Knapp Shoes
Fred Herman
2070 Airport Rd. OR 3-1592

AUDIVOX HEARING AID, RM, 10. 101½ N. Saginaw, FE 4-0539.

DAINTY MAID FOR SUPPLIES. Mrs. Burnes, FE 2-8814, 93 Mark.

IN DEBT?
If you are having trouble meeting your payments, see us today. MICHIGAN CREDIT COUNSELORS, INC., 41½ S. Saginaw, above Oakland Theater, FE 8-0456.

LEARN ABOUT BIRTH CONTROL. Planned parenthood clinics. Open all summer, 1st and 3rd Fri., 9:30 to 11:30 a.m., Pontiac Clinic, now at the new health center, 1070 N. Telegraph; 2nd and 4th Wed., 9:30 to 11:30 a.m. Community Building, Lakeside homes, 535 Branch.

SONOTONE HEARING SERVice. 511 Pontiac State Bank Building. FE 2-1225.

SPECIAL SCHOOL GIRLS PERmanents, $5.75. Dorothy's, 500 N. Perry, FE 2-1244.

Travel Agencies 25A

ONE LOCAL CALL DOES ALL PROMPT HANDLING ON AIRLINE — RAIL — SHIP Reservations & Tickets

PONTIAC TRAVEL SERVICE
698 W. HURON ST. FE 8-3251

Wtd. Children to Board 26

A GOOD HOME, FULL TIME care. FE 5-3534.

GOOD CARE, HOME TRAINING for boy under eight, near good school. FE 5-5926.

CHILDREN LOVED AND CARED for. FE 2-1730.

COLORED HOME, DAY CARE for children. Licensed. FE 4-2892.

Wtd. Household Goods 27

ONE OF PONTIAC'S LARGEST furniture buyers. Cash waiting. FE 4-7881.

FURNITURE NEEDED
Entire home or odd lots. Get the top dollar. Will buy outright or sell it for you. B. B. Community Sale. Phone OR 3-2717.

TEA WAGON, STUDIO, MISC. Good cond. Priv. party. FE 5-7332.

WANTED TO BUY FURNITURE, tools and misc. items. MY 3-1121.

WANTED TO BUY ALL TYPES OF furniture. Ph. FE 2-8523.

SLICE OF HAM



Wtd. Miscellaneous 28

BENCH LATHE, 10 IN. SWING. FE 2-6634.

JUNK CARS. $15. YOU KEEP tires. Special on furnaces. MY 2-5492, or FE 4-4878.

WTD. TO BUY STROLLER FOR twins. MA 5-3226.

WTD. ANTIQUE DISHES, LAMPS, furn. MY 3-1521.

WTD.: 26" COAL FURNACE. FE 4-2542.

YOUR OLD JUNK HAULED FREE. FE 5-9625.

Money Wanted 28A

$3,500 FIRST MORTGAGE ON modern city home. Value, $10,500. FE 4-8903.

WANTED: MORTGAGE LOAN ON modern home, garage, with acreage. Located at Cooley Lake, on pavement, Pontiac Press, Box 15.

WANTED, $2,000 ON PROPERTY. MA 4-1426.

Wanted to Rent 29

2 RESPONSIBLE ADULTS WISH 4 or 5-room unfurn. house or apt. Auto. heat, near and preferred in vicinity of St. Michael's Church. FE 5-6226.

NEAR WALLED LAKE, GARAGE, barn, any bldg. Heat not necessary. Immediately. MA 4-3497.

UNFURN. 4 RM. HOUSE. $50-$60 month. N. Side. 1 child Ph. FE 3-7686.

WORKING COUPLE WANTS TO rent or lease partly furnished or unfurnished house. Near town preferred. By Sept. 15th. FE 2-0405.

Wtd. Contracts, Mtgs. 32

WE NEED 5 OAKLAND LOTS. A. G. ELLIOTT & SONS FE 8-1134 MA 6-2503

LISTINGS WANTED
BUYERS WAITING. LET US SHOW YOU HOW TO GET CASH FOR YOUR PROPERTY. WE BUY SMALL EQUITIES

Leslie R. Middleton
BROKER FE 7-0886

Rent Apts. Furnished 33

1 ROOM, PRIVATE ENTRANCE. 1 adult. 100 Norton.

1 ROOM STUDIO APT. WITH private bath. 164 W. Pike.

1 ROOM, NICE AND CLEAN, 1 or 2 adults. FE 8-3152.

1 RM., 1 PERSON PRIV. AND cooking. In Pontiac. MY 2-6186.

1 RM. KITCHEN PRIV. PHONE and washing. For girls. 2 blocks from town. $12. FE 2-0663.

2 Rooms, Pri. Bath, Clean
FE 4-2579

1 NICE APT. MAN PREFERRED. Private entrance. FE 4-6322.

2 ROOMS, PRIVATE BATH & entr. 2 adults. 100 Norton.

2 ROOMS, CHRISTIAN COUPLE. Private bath & entrance. 116 E. Howard

2 ROOM, FURN. APT. NO CHILdren. Close to town. FE 2-7821.

2 ROOMS AND BATH. 2275 ELIZabeth Lake Rd FE 3-1986.

2 RM. NEWLY DECORATED PRIvate bath, utilities furnished. 515 Orchard Lake. $50 per month. FE 2-3807

2 LARGE ROOMS, CALL FE 8-0770 after 6:00.

2 ROOMS $12 A WK.: 4 ROOMS, 75 Clark.

2 ROOMS AND PRIVATE BATH. ½ block to bus. 46 James.

2 ROOM APT., CLOSE TO TOWN. Inquire 12 School St.

3-RM. APT. COMPLETELY FURN. 5 min. walk from downtown. $85 a month, plus heat and utilities. Call FE 2-3701.

3 LARGE RMS. DOWNTOWN INQ. 22 Auburn in rear.

3 RM. CLOSE IN, QUIET, COMpletely furn. 490 N. Perry St.

2 ROOM APT. FURN. WITH LAKE priv. on White Lake. Hot & cold running water. Year 'round. MU 4-2548.

2 APTS. ONE 4 ROOMS, ONE 2 rooms, completely redecorated, private baths and entrances. Utilities furn. FE 8-0029.

2 ROOMS, KITCHENETTE AND bath. Child welcome. 431 N. Perry

2 CLEAN ROOMS IN CHRISTIAN home, reliable lady preferred, private entrance, auto. heat. FE 2-1389.

2 RMS. 1ST. FLOOR. REASONable rent. Adults. FE 2-0566, 89 State St.

2 FURN. MODERN, PRIVATE entrance. Reference required. FE 4-4340.

2 ROOMS, CLOSE IN, PRIVATE entrance, $12. a week, 39 Clark. FE 5-3067.

2 BEDROOMS, BATH, 2 COUPLES, adults, FE 4-0606, FE 4-6700.

2 RMS, PRIVATE BATH & ENtrance. Newly decorated, adults. 221 Cass.

2 ROOM FURN. APT. MAIN floor, priv. entrance. 85 Auburn.

2 ROOM APT., ADULTS. 73 Norton.

2 ROOM APT. EVERY FURN. Newly decorated. Close to bus line. 38 N. Paddock.

3 RM APT. WEST SIDE. PRIVATE entrance. Call FE 2-0661. After 6. call FE 5-5322.

2 ROOMS, NICELY FURN., NEAR bus line, working girls or couples. 86 S. Francis.

2 RMS. KITCHENETTE, CLOSE in. Clean, employed couple. No drinkers. References. FE 4-2237.

2 RMS. STUDIO APT. AND BATH. 690 Robinwood off N. Perry.

RM. FURN. APT., 174 MT. CLEMens. FE 5-1161

2 RM. PVT. BATH AND ENT. Couple or single person. 93 Union St. 2 blocks from post office.

2 LARGE RMS. AND BATH. 325 Voorheis Priv. ent. partly furn. Newly redecorated.

2 ROOMS, FURNISHED, ADULTS. FE 5-2512.

2 ROOMS & PRIVATE BATH, working couple, phone FE 2-1672.

2 NICE LARGE ROOMS, UTILIties. Private entrance, washing privileges and garage. 209 Norton.

3 ROOM FURN. APT. ALL UTILIties. Private entrance and bath. FE 5-5070.

3 ROOMS AND PRIVATE ENtrance, 1 child welcome. FE 5-9635.

3 RM. ATTRACTIVE APT. LAUNdry facilities available, nice residential district. FE 2-7726.

3 ROOMS, NICELY FURNISHED. To middleaged man or lady. No drinkers. Close to bus or down town. 79 Norton.

3 LARGE ROOMS WITH PRIVATE bath and entrance, screen porch. 164 W. Pike.

3 RMS. ADULTS. $18 WEEK. 170 S. Shirley.

3 BEAUTIFULLY FURN. 2-BEDroom apts. to rent until June 1st, or longer. OR 3-3696.

3 RMS ADULTS. 71 Virginia

Rent Apts. Furnished 33

3 ROOM & BATH. NEAR General Hospital. Couple only. FE 2-8225.

3 RM. APT.
82 S. ARDMORE FE 5-3839

3 LARGE ROOMS, ADULTS ONLY. 81 Auburn Ave.

3 ROOM FURN. APT. FOR 1 OR 2 persons only. W. Side. FE 5-6954.

3 ROOMS, PRIVATE CLOSE IN. FE 5-4632.

3 ROOMS, PRIVATE ENTRANCE. FE 3-4869.

3 ROOMS & BATH, $75 MO., adults only. MArket 4-1450. 480 Conway, Walled Lake.

3 ROOMS, PRIVATE BATH & ENtrance. Adults. 469 E. Mansfield.

3 LARGE ROOMS AND BATH. 1st floor, private entrance. 264 S. Parke. FE 8-3132.

3 RMS. AND BATH. NEWLY DECorated. Adults only. Close to bus. W. side. Phone FE 2-6400.

4 ROOMS & BATH, 1 CHILD WELcome. No drinkers, $18 wk. FE 5-1273.

4 ROOMS, NEAR GMC TRUCK, apply 239 Russell.

4 ROOMS LIGHTS AND HEAT, very nice, Call FE 4-4686.

4 RMS. MODERN, NICELY furn. FE 2-5408 or 98 Cadillac.

4 RMS., ALL PVT. NR. POST OFfice. Quiet middle-aged couple. FE 4-6768.

5 RM. FURN. APT., $80 PER month. EM 3-4207.

AT SQUARE LAKE. PRIVATE. Clean, 3 & bath. FE 8-1370.

ATTRACTIVELY FURN. 3 & 4 RM. Lake front apts. Scenic view good swimming, boats, yr. round or seasonal.

For Sale Houses 43

BY OWNER

3 bedroom, large carpeted living & dining room, Den. Large kitchen. Full basement with auto. oil heat. Hot water. On shaded paved street. Close to parochial & public schools. FE 2-3095.

BY OWNER, 3 BEDRM, FULL basement, gas heat, hardwood floors, plastered walls, aluminum storms and screens. Attached carport. Bargain 175 Prospect.

DO IT YOURSELF — A 22x40, 3 bedroom shell and it almost has a basement (4 ft.) Lot is 62½x150. Right across the street from Longfellow School, 60 N. Astor St. Some electric is done and quite a bit of plumbing material is there (for $100.) $65 monthly and it's yours. NICHOLIE & HARGER CO., FE 5-8183.

$500 DOWN

4 rooms & bath. By owner. FE 2-2407.

3 BDRM BRICK, RANCH, $13,900 MODEL OPEN 1-8 DAILY & SUN. 279 FERNBARRY AT ELIZ. AND SCOTT LK. R. S. TURN RIGHT MELJOY REALTY FE 3-9796

NO DOWN PAYM'T

Will custom build 2 or 3 bedroom home. Exterior complete, wiring, chimney, studding. On your lot. BILL BUCK BLDG. CO. FE 5-5078

TAKE COOLEY LK. RD. TO Round Lk. Rd. to Funston. 1 blk. to see this brick home. Only 1 block to lake. Nr. school and churches. $16,500. $2,500 down. EM 3-0005.

STOUT'S

Best Buys Today

LITTLE GEM

4 rooms and full bath home, frame, ½ basement, plastered walls, elec. water heater, good oak floors. A good buy with $1250 down.

FARM HOME

Situated on 5 lovely acres with trees. 2 story white frame, 10 rooms, fully modern basement, new oil furnace, north of city. ONLY $3750 down, very good terms.

AUBURN HEIGHTS

A good buy in our 5 rooms and full bath white frame house, on 1 floor, full basement, large rooms, on quiet street, $7000 with $1250 down.

OXFORD

6 rooms and bath ranch home, 3 years old, attached garage, lot 150x190, 24x60 on foundation, gas heat, plastered walls, mural stone exterior. $3000 down.

BEST BUY TODAY

5 rooms and ceramic tile bath off Joslyn, full basement, 1½ car garage with patio, gas heat, fieldstone front, lovely inside, MUST BE SEEN. $2600, down.

LAKE LOUISE

One step nearer heaven in this contemporary lake home, 6 rooms, 2 full baths, 3 BR, large kitchen, lot 75x360, garage, wall to wall carpeting & drapes go. $4500 down.

Edw. M. Stout, Realtor
77 N. Saginaw St. Ph. FE 5-8165
Open Eves till 8:30 P.M.
Sunday 12 till 4 P.M.

GAYLORD
Large Family Home

For only $1000 down. Four bedrooms full basement, good floors & plastered walls. Owner must sell at once.

A Bargain

Owner willing to lose for quick sale. Six rooms, three bedrooms for only $8250. Even has an income with this price of two apartments. See this buy at $1500 down.

Fairmount Street

Built in 1955. Full basement with auto. oil heat. $67. per month includes your taxes and insurance. All new homes section. Call on this one.

Income—$2,200 Down

11 room home with two apartments to rent and 5 rooms for owner. 60x200 ft. lot. Apartments rents will make your payments. Located in a good rental district in Auburn Heights.

Donelson Park

New brick ranch home. Built in 1954, all large spacious rooms makes for comfortable living. For $18,500 you will have a well planned home you will be proud to own. This has many extra features that gives you a lot of value for the price.

FE 4-9584

GAYLORD
135 E. Pike St. Open Eves. & Sun.

CLARK

TERMS ON THIS 3 bedroom home, full bath all on the second floor, while on the main floor there is a 27 foot living room with fireplace, separate dining room, and kitchen oak floors, plastered walls, full basement, oil heat, 2 car garage (with overhead storage) large screened front porch paved street, close to shopping center, and school. Full price $10,500.

5 ACRES, LOG BUNGALOW. This home consists of 2 nice bedrooms, large living room with fireplace, modern kitchen, 3 pc. bath, full basement, large log chicken coop. The home sits back from the road nestled among a nice grove of trees. Priced at $11,000 with terms.

RANCH HOME. 3 bedrooms, 18 ft. living room, very modern kitchen with dining area, full bath with shower, attached breezeway and 1½ car garage, tiled floors, cement drive, the lot is 75x140 feet. Shown by appointment only, and priced at $12,500 with terms.

CLARK REAL ESTATE
1362 W. Huron St.
FE 4-6402 or FE 4-4813
Open Evenings & Sundays
MULTIPLE LISTING SERVICE

NEW HOMES

North Star Home

New all brick 3 bedrooms, full basement, large farm style kitchen, full view wall windows in living room, ½ acre lot with paved street and fire hydrant. Only $14,250 with FHA or VA terms, beginning at $350 down. Located on Waldon Rd., near Clarkston.

WHITE BROS.

REALTORS
Phone OR 3-1295
Open Eves. 'til 9 — Sun. 1 to 5

THE ANSWER TO YOUR PROBLEM: Want Ads! To sell, rent, hire, it's FE 2-8181.

For Sale Houses 43

GAYLORD
Best Buy in Town

Three bedroom home on most beautiful lot on north side of town. Brand new two car garage & new carpeting on living and dining room. For $11,250 this is wonderful. Hurry on this one.

Three Large Lots

Surrounds this one ½ story home and nicely landscaped. Home is well built with good oak floors, attached 1½ car garage and on a paved street off Joslyn. $2500 down gives you this bargain.

Liberty Street

Not a thing to fix on the newly modernized older home. Three bedrooms, new auto. gas furnace, new carpeting. Can be bought for cash or on a contract at $2500 down. Children will attend Webster School Call at once.

St Michael's District

One block to church and school, nice modern kitchen completely furnished in exceptionally nice furniture. Owner leaving state will give good possession. Call now.

East Side

Built in 1951, 1½ story home that is in excellent condition. Three large bedrooms, 1½ car garage. Wonderful for the children. Longfellow school only one block, terms.

FE 4-9584

GAYLORD
135 E. Pike St. Open Eves. & Sun.

CLOSE TO SCHOOLS

Newly decorated, 3 bedroom house, East side of Pontiac, nice yard with shade trees, $7,950, terms.

WILLIS M. BREWER
55 N. Parke FE 4-5181
FE 5-0636 MA 5-7581 FE 5-7704

3 BEDROOM SHELL SACRIFICE for cash. Good location. FE 2-1104

IMMEDIATE POSSESSION

This 3 bedroom brick ranch type home with full basement, gas heat, is located on blacktop street. Very spacious lot 100x150. Close to stores, schools, churches. Owner transferred out of state and wife wants to join him. This home is only 6 mos. old. Owner will sacrifice for only $14,700 with $2,600 down to 4½ per cent mortgage. Call for app't today.

Clarkston

REAL ESTATE INC.
20 S. Main, Clarkston, Mich.
MAple 5-5821

NEAR WILLIAMS LAKE

Just 1 block from the beach rests this 60 ft. ranch type home with attached 1½ car garage. Situated on a large lot 100x150. This home features 3 large bedrooms, double closets, very spacious living room with dining L, handy kitchen, full bath, conveniently located to all bedrooms, basement with plenty of space for recreation room. This home is all plastered & decorated. A real buy at only $11,950 with $1950 down. See it today.

Clarkston

REAL ESTATE INC.
20 S. Main, Clarkston, Mich.
MAple 5-5821

OPEN

DAILY 1-6

Meadowood Subdivision

DIXIE HWY. OR AIRPORT RD. TO WATERFORD; LEFT ON ANDERSONVILLE RD. 1 MILE TO WINDIATE TO SYLVAN TO CLOVERTON.

Builders and Home Seekers

WIDE SURVEY PLACES THIS HOME AS ONE OF THE OUTSTANDING, STRONGEST, NEAT BUILT HOMES IN THE U. S. A.

CONSTRUCTED AS A STARTER HOME FOR YOUR INSPECTION. SEVERAL BEAUTIFUL LOTS TO PICK FROM WITH PRIVILEGES ON MACEDAY, LOTUS AND LESTER LAKES, OR WILL BUILD ON YOUR LOT.

— See It—Compare It —

EXCLUSIVE AGENTS FOR SECTIONAL HOUSING MANUFACTURING CO.

FE 4-9584

GAYLORD
135 E. Pike St. Open Eves. & Sun.

MAHAN

REALTY CO. REALTORS
1075 W. HURON ST.
FE 2-0263
NEXT DOOR TO BRANCH POST OFFICE

"BUD"

Go Suburban

Be sure to see this highly attractive 2 bedroom ranch style home with carport, paved drive. Features carpeted living room and dining area, full bath, shower, forced air heat automatic hot water, storm and screens, large lot. Built in 1955. Offered at $12,250 cash to present G.I. mortgage. Do yourself a favor, look today.

GI Resale

3 bedroom, brick front, bungalow, located just off Orchard Lake Ave. in delightful Washington Park Subdivision, full basement, laundry tubs, oil heat. Includes carpeted living room and dining area, full bath, shower, plastered walls, oak floors, screens, and screens, paved street. Priced at $12,900, by appointment only.

NICHOLIE

realtor
49 Mt. Clemens St. FE 5-1201
Eve. Mrs. Kelchner FE 4-8713

Partridge

IS THE "BIRD" TO SEE

CRESCENT LAKE PRIVILEGES

Attractive 2 bedroom home only 2 years old, on large 75'x180' lot. Automatic oil heat, fully insulated and has new storms & screens. Privileges on beautiful Crescent Lake. Only $1446 down, balance on easy monthly payments.

$1,450 DN., 3 BEDRMS.

Spacious 7 room & bath home with garage in Southeast Pontiac. Hardwood floors, brick fireplace and excellent automatic oil steam heating system. Full price just $7950.

3 FAMILY TERRACE

Easy to maintain 3 apt. terrace, convenient to downtown Pontiac. 2 apts. have 4 rms. & bath, and 1 apt. has 3 rms & bath. Shows net income of $1694 per year on investment of only $7950 full price.

WARD E. PARTRIDGE
REALTOR FE 4-3581
1050 W. HURON ST.
Open Eve. 7 to 9.

For Sale Houses 43

BUY MY EQUITY $2,600. BALANCE $3,350 at $80 per month. OR 3-3607.

4 BEDROOM HOME, PRIV. ON Williams Lake, Easy terms. OR 3-2661 or OR 3-1076.

BARGAIN! ! ! $400 OR YOUR car down. New! ! ! 3 bedroom with basement on landscaped ½ acre. Lake privileges. Large window area with ranch home styling to be finished inside. Lake Orion vicinity. OR 3-7497.

LAKEFRONT

Fine sandy beach 3 bedroom modern home. Sunroom, large living room, picture window, attractive kitchen, bath & utility rm., complete price $9750 with $1500 down.

Dorothy Snyder Lavender
REALTOR
3140 W. Huron FE 2-4411

INDIAN VILLAGE. 3 BEDRM. brick, 2-car garage. 192 Mohawk after 4 p.m.

WATERFORD

Built for comfortable living, 3 bedrms., spacious living room, kitchen & tile bath. Full bsmt. with rec. room, big corner lot. $13,150.

SEMINOLE HILLS

Attractive 2 story with 3 bedrms. & bath up. Nice large living rm. with fireplace, also French doors opening out on patio. Dining rm., den & large kitchen with breakfast area. Full bsmt. & 2 car garage. Priced at just $16,000.

WEST SUBURBAN

Very nice 3 bedrm. home, plastered walls, oil heat, electric water heater. Big lot with nice lawn & shrubs.

John K. Irwin

REALTOR
Since 1925
313 West Huron Street
Phone FE 5-9447 Eve. FE 5-4846

UNUSUAL BUY

In South Bloomfield Highlands Subdivision. Attractive corner lot at Square Lake Rd. & Woodward with house. Priced reasonably. Shown by appointment.

COUNTRY ESTATE

An attractive, completely modernized Michigan home with 4 acres of land on Walnut Lk. Rd. Priced at $36,000, terms. Shown by appointment.

2 BEDROOM HOME

With 2 car garage on large lot in lovely subdivision, Walled Lake area. A fine home for young couple. Price $9,000. Terms.

SYLVAN

REALTY COMPANY
2383 Orchard Lake Ave. FE 5-9416

LAKEFRONT

A 3-bedroom summer home, 1½ baths. Fireplace. Large screened in porch. Built in 1951. In excellent condition and 120 ft. lake frontage on Lake Oakland. Priced to sell at $17,000, with terms.

3 BEDROOM BRICK

A lovely brick ranch home with 2 fireplaces, Tiled bath. Attached garage. Full basement. Aluminum storms & screens and on a 100 x 150 ft. lot. Needs some redecorating—so priced at only $17,500, with terms.

$450 DOWN

Gives you possession of this 2-bedroom shell. Well & septic tank are in. Chimney up. A buy for this down payment. On a huge 100 x 150 ft. lot.

LAKEFRONT

4½ room, 1½ story, year-around home. Full basement. Automatic gas heat. Paneled living room. Fireplace. Only $2,000 down & reasonable monthly payments.

LADD'S INC.
OR 3-1231

$1,000 DOWN
Little farm near Air Port. 3 bedroom home. Oil heat. Needs some finishing. Your chance to have a little garden and chickens. Priced to sell.

WEST SIDE
Beautiful 5-room brick ranch. Hardwood floors, ceramic tile bath, oil heat, nice lot near schools and store. Immediate possession. Let us show you this one today!

FOR COLORED
Here is the home you have been looking for . . . 6 extra large rooms, 3 bedrooms, full bath. Closed-in porch, full basement. Garage. Fenced yard, paved streets. $10,500. Terms.

JIM WILLIAMS
REAL ESTATE INSURANCE
1218 Baldwin Avenue
Open Daily 9-9; Sunday 10-6
FE 4-0647 FE 4-0841

$6,450 FULL PRICE

5 BEDROOM, FULL BATH, YEAR - AROUND HOME WITH LAKE PRIVILEGES ON ELIZABETH LAKE. GAS HEAT, FIREPLACE, NEWLY PAINTED, CLOSE TO SCHOOL. SEE THIS BEFORE YOU BUY.

R. J. VALUET, Realtor
345 OAKLAND AVE. FE 5-0693
MULTIPLE LISTING SERVICE

INCOME

2 - FAMILY, GAS HEAT, SEPARATE BATHS, EACH PAY OWN UTILITIES, GOOD LOCATION. MUST SELL. ALSO LOTS OF LOTS FOR SALE.

C. HOUSTON REALTY
FE 4-6331

KNUDSEN

Ottawa Hills

Excellent location for this 6 room and bath home with garage, paved drive, drapes, gas heat and many other features, $12,500, with cash to F.H.A. mortgage.

Waterford Area

New ranch type home with 3 bedrooms. Only $10,750, $2,000, down and 15 year contract with 5 per cent interest. Call us now.

WM. H. KNUDSEN
Realtor
510 Pontiac State Bank Building
Phone FE 4-4516

SUBURBAN RANCH
3 bedroom with every convenience and innovation of modern design and living has been included in this floor plan. A few features are: 2 firplaces, 1½ baths, rec. room, built-in kitchen appliances, large 2-car garage, a beautiful lot. A good buy at $20,800.

CRESCENT LAKE
7 rooms, 2 story brick with basement, 1½ baths, all large rooms, 2 natural fireplaces, every facility of gracious living. $32,000.

WATKINS LAKE AREA
4 bedroom home, features: plastered walls, oak floors, fireplace, auto. oil heat. Full basement, garage. Large landscaped lot. $9,450, terms.

4 BEDROOMS
Full basement, auto. oil heat, garage. Nice landscaped lot and excellent value for $10,500, terms.

Russell Young

REALTOR - BUILDER
412 W. Huron FE 4-4528

HURON GARDENS

2 bedroom home. Full basement, gas heat, storms and screens, 20x12 garage, used as bump shop. $11,250, $2,500 down. FIRST OFFERING.

CLARKSTON

Ill health forces sale. 2 bedroom brand new. On an 80 x 283 ft. lot. Very little left to do—all material required to finish. Is near completion, it's a pity to sacrifice. Only $9,250 with $1,000 down.

Humphries

Realtor FE 2-0474 FE 4-7114
83 N. Telegraph Open Evenings
Multiple Listing Service

For Sale Houses 43

NICE 2 BEDROOM BUNGALOW on Liberty St., full basement, gas heat, completely turn. Only $10,500.

4 rooms and bath near Wisner School, a real buy $1750 down.

A lovely 5 room with 2½ beautifully shaded lots, priv. on Maceday and Williams Lk.

3 bedroom brick in Washington Park, carpeted, full basement, gas heat. This home has everything for the particular buyer.

4 family income, farm. Over $300 monthly income, $15,000 with $2,000 down.

Plenty of other houses and incomes.

P. W. DINNAN
66 W. Huron FE 4-2577
Open Eves.

JUST THE PLACE FOR YOUNG COUPLE
2 bedrooms on a large lot only $5500, $750 down. Move right in.

LAKE PRIVILEGES
Another 2 bedroom home on corner lot, nice shade, $6500, $1500 down.

2 bedroom home needs some work inside, 100 ft. frontage on Union Lake, $6750, $1000 down.

New cinder block 2 bedroom home, large kitchen with built in snack bar. Large lot, $10,500 - $1500 down.

Year old home, 3 bedrooms, full bath, living room, fireplace, kitchen and dinette breezeway and 2 car attached garage. 120x200 ft. lot Lake priv. on good beach. $18,500 - Terms.

FOR THOSE AND OTHER GOOD BUYS ON AND OFF THE WATER, CALL T. G. TROCKE.

T. G. TROCKE

REALTOR
1648 Union Lake Rd. EM 3-4671

BIRMINGHAM SPECIAL, BY OWNER, 2 bedroom ranch, brick and frame, nicely decorated, fenced yard, beautiful landscaping, panelled basement activities room, 4 minutes to commuter, close to school, $14,500. MI 4-7627.

Williams Lake

3 BEDROOM RANCH STYLE STARTER HOME. WITH FULL BASEMENT. PRICE INCLUDES ROUGH WIRING. ONLY $350 DN.

F. C. Wood Co.

REALTOR OR 3-1235
Corner Williams Lake Road & M59

2-4-1 Sale

2 houses for the price of one. Clean, bright, cheery, 2 bedroom bungalow with large screened porch, full bath, very handy kitchen. Plus furnished 2-bedroom bungalow on rear of 240 ft. lot. Nice yard, lawn and shade. Ideal setup for investment or the family who desires their parents close by. Only $1,450 down for both. Don't be asleep on this one.

All This for $7,900

Attractive frame with attached breezeway and garage, in good suburban neighborhood. Large lot, 100 ft. wide. Nice lawn. 2 good sized bedrooms, full bath, oil heat, Oak floors, fully insulated, elec. hot water. Our best buy this year. $2,900 down and $55 per month.

Builder Broke

$750 down and move right in. Brand new 3-bedroom bungalow. Good suburban neighborhood on near school and playfield—nice level parcel, 60 x 305 ft. Home needs some finishing—material to finish on premises. Dandy buy for handy man.

Giroux-Franks

GENERAL REAL ESTATE
4395 Dixie Hwy. OR 3-9701
Open until 8. Sun. 1 to 5 p.m.

INCOMES

5 ROOMS AND BATH on each floor. Divided basement. 2 gas furnaces. Favorable terms.

EAST SIDE 4-family, showing monthly income of $260. In good condition. Only $1,300 down.

EXCELLENT INCOME on North side of town. Features 6 rooms down; 5 rooms up. Full basement and 4-car garage. Can be bought on convenient terms.

J. A. Taylor

REALTOR INSURANCE
100 Oakland Ave. FE 4-2544
Open Evenings Free Parking

Watkins Lake

Only $1,450 down—full price, $8,950. Very neat 3-bedroom bungalow. Has glassed-in porch, fireplace, and oil furnace. Privileged lot and safe sand beach directly across road. Quick possession.

Williams Lake

Privileged park and sand beach across road. New 6-room, 1½ story ranch type bungalow with attached garage, 3 bedrooms and 1½ tiled bath. Plus space for 4th bedroom. Owner transferred. Promot possession. Price $17,500, terms.

GI Veterans

Only $250 down, plus mtg. closing costs. Off Joslyn—brand new modern 5-room bungalows—painted walls and oak floors. Oil heat. Price $10,400.

JOHN
KINZLER

REALTOR
670 W. Huron St.
Phone FE 4-3525 or FE 2-0629
Multiple Listing Service

WEST SIDE
Newly decorated 5 room terrace. Modern kitchen, 1 block from Telegraph shopping center. Full price $9,450.

BARGAIN
5 Acres of land with a 2 bedroom bungalow. Several fruit trees, and a chicken house. Full price only $4,725.

$1,350 DOWN
Will move you into this 5 room home. Full basement, oil heat, 1 car garage, fenced in yard.

INCOMES
We have several incomes with down payments starting at $2,000.

IVAN W.
SCHRAM

FE 5-5091 REALTOR FE 5-9471
1111 Joslyn corner 3rd.
Open Eves. & Sun. Res. FE 5-2564
MULTIPLE LISTING SERVICE

KENT

Established in 1916

LET US BUILD THE HOME OF YOUR CHOICE

You may already have the plan for the home you expect to build. All right, bring it in, let's talk it over. We're here to help you with your home building problems. Or if you have no plan WE'LL PRICE ANY OF THE 450 Home Plans we have in our files by RICHARD B. POLLMAN, designer PALMQUIST & WRIGHT, architects Pontiac area's only authorized "HOME PLANNERS CENTER"

FLOYD KENT, Realtor
QUALITY BUILT HOMES" office
2200 Dixie Hwy. near Telegraph
FE 2-0123
AMPLE PARKING SPACE

NORTH CASS AVENUE
A terrific buy in an excellent 7 room home, commercial location. Ideal for rooming house or any business. Gas heat, 2-car garage.

CASS LAKE
60 ft. water front, cute 2 bedroom home, auto. heat, full basement, bi-level, nice shaded lot, good area North west end. $7,950 with $1500 down — $65 per month.

HOME MART

REALTY CO.
1062 W. Huron FE 5-9407

CARNIVAL by Dick Turner



"The teen-agers will make him a sensation overnight—positively the worst voice I ever heard!"

For Sale Houses 43

G. I. NEW 3 BEDROOM HOME
$250 DOWN
Homes completely finished—hardwood floors, large lot, see model 440 E. Second St. Evenings & Sunday 1 to 4 or call builder for appointment at FE 2-9981 or MI 4-4941.

$750 DOWN, 4 BEDROOM modern garage, open 2 to 5 p. m. Only $7950, 307 Ferry Ave.

4 RMS. & KITCHENETTE & BATH, glassed-in front porch, garage, landscaped. Located on East side. FE 4-0747 anytime.

$100 DOWN

We will build 2 or 3 bedroom starter home with basement, on our lot. Building sites are large and level. Lake privileges and excellent location.

DON McDONALD
OR 3-2837

Near Elizabeth Lake

Bus service to parochial and the new Waterford school. A treasure—this 3 bedroom ranch home has everything. Exceptionally nice floor plan. Lots of cupboard & closet space. Plastered walls, oak floors, cozy living room complete with Heatalator fireplace, carpeting & drapes. Cheerful kitchen with extra large dinette. 2½ car garage. Screened porch at rear opens on beautiful flood-lighted patio. Complete with barbecue, etc. Located just ½ mi. from the pavement, busline & lake. We are proud to offer this home at just $15,750 Substantial down payment or will consider your home as trade-in.

THIS IS IT!

New brick 3 bedroom ranch home with full basement, and attached 1½ car garage. For only $15,200. Only 1½ miles from city limits. (Huron & Telegraph Rd.s). Lot 100 x 150 ft. Perfect workmanship and quality materials are outstanding. Substantial down payment required or we will consider your home as a trade-in.

Remodeled Farm House

2 acres, 5 bedrooms, new modern bath, basement. Colonial style, 46 ft. across front with center entrance. Large light rooms, garage, and chicken house. 10 miles north of Pontiac. Only $10,500 will consider your home as trade.

THELMA M. ELWOOD
REALTOR
5143 Cass-Elizabeth Rd.
FE 5-1284 or FE 4-3844

HOUSE, 2 BEDRM., WELL INSULATED, knotty pine interior, nearly finished inside lots, 104 by 100. Fenced. Berries, grapes, close to school in Lk. Orion City, $4500. Inquire, 730 Highland Drive, Bunny Run Subdivision, or call MY 3-7021.

MULTIPLE LISTING SERVICE

SULVAN SHORES, 2 bedroom bungalow with basement. Has carpeted living room and hall with lovely dining room, excellent kitchen, auto. heat and hot water and 1½ car garage on lovely landscaped lot. $14,000 cash to mortgage. Shown by appointment only.

BRICK, 2 bedrooms with unfinished attic. Has tile bath, oak floors, plastered walls, auto. heat and hot water. Vestibule entrance and many other lovely features. $13,650 cash to mortgage.

DRAYTON PLAINS, 2 bedroom bungalow near shopping center. Has auto. oil heat, electric hot water heater, aluminum storms and screens and large utility room. Full price $8,500 with $2,000 down.

5 BEDROOMS, Located on West Side. Has full basement with recreation room, bar and back bar, carpeted living room, dining room and vestibule. All newly decorated inside and out. Call for appointment.

George R. Irwin

REALTOR 269 Baldwin Ave.
FE 5-0101 or FE 8-0595

$1,000 DOWN

Modern 1½ story bungalow in perfect condition. Full basement, storms and screens. Paved street. Hurry and see this unbelievable bargain. Ask for Louise Lambert.

C. J. Van Horn

361 N. WOODWARD
MI 6-2400 JOrdan 4-5644

GILES

WEST SUBURBAN

A very nice 3 bedroom home located in a good neighborhood on 2 lots. Large 24 foot living room, Plastered walls, Oak floors. All the rooms are large. Auto oil furnace, also a good 1½ car garage. See this for sure.

$775 DOWN

A real deal on this 7 room, located on an acre of ground north of the city. 3 rooms need some finishing. The full price on this property is a steal, at only $6800. Call for an appointment to see.

$900 DOWN

For this furnished income home, located in Lake Orion. The income is twice as much as the monthly payments on this property. Let us show this one today. Owner leaving state and must sell.

GILES REALTY CO.
92 W. Huron FE 5-6175
Open 9 to 9

Drayton Plains Area

3 Bedroom Ranch Home situated on an extra large corner lot. Home is fully carpeted and has combination windows.

Full Price: $11,500

Down Payment: Only $200 to GI

Call Today For Appointment

WM. A.
KENNEDY

REALTOR
3097 W. Huron FE 4-3569
Open Evenings 'til 9

For Sale Houses 43

A CHOICE BUY

5 ROOM BUNGALOW—Completely furnished including new large screen TV, gas furnace, automatic water heater, immediate possession, near Edison & Kemp, all in very clean condition. ONLY $8,950.

3 BEDROOM BRICK

NEAR ROCHESTER—1½ acres, beautiful large rooms, new carpeting, fireplace, open stairs, an older home that lends much toward comfortable living, more details by appointment. $3,500 will handle.

J. R. Hiltz

REALTOR
Open 9 to 8
1011 W. Huron FE 5-6181

BROWN

$1250 DOWN — Brand new Starter home with an acre of land. "Why crowd your children on a city lot. "Only 1 block from good lake. "Exterior all completed," full bath, well, septic, wired, automatic hot water, kitchen sink, and all interior studding. Very attractive home.

$8200 LOVE NEST — This one is perfect, Two bedroom bungalow built in 1954. Carpeted living room, Automatic furn., aluminum storms & screens. 1½-car garage, paved drive. "Easy Terms."

$10,500 OUR SPECIAL — 3 bedroom semibungalow with full basement, recreation room, gas furn., screened verands, carpeted living room, paved street, lovely lot. "This one is in perfect condition. Owner leaving city.

$11,500 WEST SIDE — Excellent 7 room modern home. Sure is priced to sell. Very good condition. Full basement. Large front porch, 1½-car garage, paved St. and excellent neighborhood. "Only $3000 Down."

$31,950 DONELSON PARK — Rambling white ranch bungalow with 4 bedrooms, and also den. Two baths, basement, lovely ledgestone fireplace. Large two-car attached garage. "Truly a home designed discriminating. Walking distance of St. Benedict's and city bus.

L. H. BROWN, Realtor
1362 W. Huron FE 2-4810
MULTIPLE LISTING SERVICE

O'NEIL

MULTIPLE LISTING SERVICE

$550 DOWN TO G.I. — 5 room modern bungalow, 2 bedrooms, living room, dining room, kitchen and bath. Situated on 80x100 ft. lot. 1½-car garage. Priced to sell at $7,500. It's a buy!

$800 DOWN — 3 bedroom brick terrace. Plastered walls, oak floors, full basement. Convenient location. Full price, $7,800.

DRIVE PAST 140 BEECH ST. — Then call to inspect this particularly well-kept 3 bedroom bungalow. Living & dining room richly carpeted. Fully tiled bath, shower. Dandy painted basement, ideal as rumpus room. A.C. heat, automatic hot water. Wonderful location for young family. Large lot. Screened porch. Quick possession available.

EXTRA ATTRACTIVE—Immaculate 2 bedroom bungalow. Full basement, gas heat, newly decorated. Plastered painted walls, 1½ car garage. Pleasant corner lot. Fenced. Modestly priced at $9,200 with reasonable terms.

PINE LAKE AREA — The very best in a 3 bedroom, 1½ baths, brick bungalow. It's immaculate throughout. Spacious living room has large picture window. Delightful kitchen, deluxe cupboards, 3 master bedrooms. Ceramic tile bath with colored fixtures. Built-in vanity in adjoining bath. You'll see plenty of value in this ideal home. Modestly priced at $15,950.

RAY O'NEIL, Realtor
263 S. Telegraph Open 9-9
Phone FE 3-7103 or FE 4-6995
Co-Operative Real Estate Exchange

KENT

ESTABLISHED IN 1916

$1450 DOWN—Large farm home with over 4 acres of land located about 3½ miles west of Clarkston. At this price, you can remodel to suit yourself. Total price only $7,950.

WEST SIDE FAMILY HOME—3 large bedrooms, 2 full baths, convenient to high school, oak floors, full basement with oil heat, garage, shade trees. $12,000—terms.

6 ACRES—Northwest of Pontiac. Modern 4-bedroom home. Home has modern kitchen, full basement, stoker heat. Small barn and poultry house. Ideal for suburban living. $3,125 down.

DRAYTON AREA—New 2-bedroom, modern home; breakfast nook, large kitchen, 21 ft. living room with picture window plastered walls, gas heat, partitioned basement. Double lot. Now at $11,500 —terms.

$1450 DOWN—East side family home. 5-bedrooms, tile bath, all insulated, full basement, new gas furnace, 2 nice lots, variety small fruit. Total price only $7,950.

CRESCENT LAKE—Overlooking lake, 5 rooms and bath. Stone fireplace in living room, oak floors full basement with oil heat. Attic space, enclosed front porch. Shade trees and flowers. Boat and dock included at $12,500 with only $2,500 down.

FLOYD KENT, Realtor
24 W. Lawrence FE 5-6105
Open Eves.
Next to the Consumers Power

ANNETT

OFFERS

Clarkston

4 room modern home basement with automatic gas heat 2 car garage, fenced in back yard. Full price $9450, terms.

Brick Ranch

3 bedroom brick built in 1955 inside city, living room with dining space, basement, gas heat. Quick possession. $14,600, terms.

Indian Village

5 room and bath home in excellent condition, fireplace in living room, carpeting. Full basement, gas heat. 2 car garage. $14,700, terms.

Ranch Home—Lot 70x180

2 bedroom ranch home in excellent condition, living room 14x24 with corner fireplace, carpet, tile bath, combination dinette and kitchen, utility room partial basement for oil heating unit, attached 2 car garage. Extra lot available. $14,900, $3900 down.

4 Family—Auburn Ave.

4 three room units in excellent condition presently rented for $280 per month. Each unit has 2 rooms, bath, range in each, 4 car garage Heat & electricity average $45 a month. Located in good rental section. Bus by door. $18,500, terms.

Bloomfield Highlands

6 room brick, frame, and sandstone home also extra room with electric radiant heat upstairs. Fireplace in living room, carpeting and drapes included. Full basement with oil heat, 1½ car garage. Situated on lot 85x200. $24,800, terms.

Roy Annett Inc.

REALTORS
28 E. Huron FEderal 5-0466
Open Evenings and Sunday 1-4

For Sale Houses 43

TO BUY, TO SELL, REALTOR Partridge is the "Bird" to see.

4 COLORED, FERRY ST. LARGE modern 5 room bungalow, excellent condition, fenced lot. Call FE 5-0521.

FOR COLORED

Very clean, 2 bedrm. with basement on paved st. Nicely decorated. Lovely lot. Better see this one. We will try for $1,250 down.

LAPEER
15 ACRES

Nice 7 rm. house being remodeled on pavement. Total price $11,100, terms.

NORTH BRANCH
120 ACRES

Beautiful farmer's farm. Lovely 8 rm. house, 2 car garage. Huge basement barn. 26 stanchions. Milk house, granary and tool shed. Silo, everything in immaculate condition. Total price, $31,000, terms.

RIDGEWAY

REALTOR
975 Baldwin Ave. FE 4-6303
MULTIPLE LISTING SERVICE

MULTIPLE LISTING SERVICE

GATEWAYS to HAPPINESS

EAST SIDE
NEAR BOY'S CLUB

And Eastern Jr. High School, paved street location, well planned 6 room and bath, 3 bedroom home with vestibule entrance to a 17 ft. living room with natural fireplace, full basement, with painted walls, gas heat, tubs, etc., upper 3 rooms has been used as income, $60 a month, gas stove and refrigerator stay. Offered at $8,950. $1,950 Dn. SEE IT—It's NICE.

HERE'S VALUE

PRIVILEGES ON 2 LAKES
Williams and Maceday Lakes, near Airport road and Williams Lake road, sparkling white large well planned 5 room and bath, 2 bedroom, one floor plan, oak floors, plastered walls, full basement, oil heat, tubs, etc. Glassed-in porch, located on 200x150 ft., of beautiful landscaping with plenty shade and shrubbery, corner lot. Offered at $10,500, $2,450 down, $70 mo. SEE THIS FIRST.

To Buy—To Sell—To Trade
YOU BUY IT—WE'LL INSURE IT

MAHAN

REALTY CO., REALTORS
Co-Operative Real Estate Exchange
FE 2-0263
1075 W. Huron
NEXT DOOR TO BRANCH POST OFFICE

NICHOLIE

WEST SUBURBAN

Newly decorated 6 rm. Cape Cod. Elizabeth Lake Estates. 2 bedrms., walk-in closets, full bath up, 1 bedrm., lav. down. Carpeted living & dining rooms, fireplace, vestibule, modern kitchen & breakfast nook, full bsmt., recreation room, auto. gas heat & hot water. Attached garage, storms, screens, insulation, aluminum siding. Lake privileges Priced to sell. Substantial down paymt. required.

FOR THE NEWLY WED:
A nicely furnished 3-bedrm. home in an excellent suburban area House is only a year old. Has gas heat, auto. hot water, insulation & many other extras. Lot 70 x 190, paved rd. A real bargain at $12,300. Takes $2,100 dn. & $72 mo.

DRAYTON-PONTIAC AREA
Extra large lot, 200 x 500, with good 5-rm. home plus full bath & utility room. There's a creek at rear of property. Land is ideal for fruit, berries, gardening. Handy to school. Also a bldg. for chickens, a cow or a pony. Only $9,500. E-Z terms. Owner transferring.

EAST SIDE BARGAIN
Don't overlook this 3-family furnished apt. It's in a good rental area & shows a very good income. Has a good furnace, garage, paved st. Be sure to see this. Only $11,000. Takes $3,000 dn.

NICHOLIE

& HARGER CO.
33 W. Huron FE 5-8183

OPEN
NEW BRICK RANCH HOME

Built on a large corner lot at Waterford Hill Manor, with a beauty of a view overlooking Van Norman Lk. Some of the features of this fine home are 3 large bedrms. and activity rm., large living rm. with a wall fireplace, very mod. kit., with built-in range and oven. Large ceramic tile bath with vanity. The entrance hall has slate on the floor. All the rooms have pastered walls and select oak floors. All aluminum sliding windows, with storms and screens. An attached 2-car garage. The full divided basement has large rec rm. with tiled floors and fireplace and ceramic tile bath. Oil O.C. heat and many more features. Buy now and select your choice of paint colors. Priced at only $37,500. Cash to existing 4½ per cent mortgage.

WHITE BROS.

REALTORS
Phone OR 3-1295
Open Eves. 'til 9 — Sun. 1 to 5

DORRIS

MULTIPLE LISTING SERVICE

THREE FAMILY
SALE OR TRADE

Outstanding income. Beautiful 3 bedroom apt., on 1st floor, with living room, 15½x17½, ultra modern kitchen, a basement par excellent with new oil A.C. heating plant. Two nice furnished upper apts. good east side location. Sell $15,800 or consider free and clear bungalow in trade.

HOME & ACRE, $7,975
SALE OR TRADE

Attractive frame modern bungalow with full basement and new Delco oil heat. Home is neat and clean as a pin, consisting of two bedrooms, living room 13x18, modern kitchen and nice dinette. Beautiful lawn, 10 nice fruit trees. Located north suburban. Sell or trade on good 5 or 6 room home up to $13,000.

HURON GARDENS BUNGALOW
IMMEDIATE POSSESSION

Dandy modern-to-the-minute five room bungalow. Beautiful carpeting, nice bath and kitchen, automatic oil heat and hot water. Nice lot near schools, bus and stores. Price $8,950 terms.

VACANT HOME. $9,975
WEBSTER SCHOOL DISTRICT

Estate property must be sold. A large, modern six-room home with screened porch and 2-car garage. Large lot, located between Huron and Elizabeth Lake Rd

For Sale Houses 43

EQUITY IN 5 RM. HOUSE AND 5 acres. FE 5-0007.

WILL BUILD BRICK ranch-type home on your lot. $650 cm. $59 per mo. Complete on exterior. Nicholls & Harger, 33 W. Huron. FE 5-8183

GI's $250 DOWN
PLUS COST
$68 MO. INCL. TAXES
FULL PRICE $12,000
BRICK AND FRAME RANCHES
3 BEDROOMS
LIVING ROOM 24x12.9
LOTS 80x325
Near school and shopping. Homes now ready to select your colors. Located on Milford Rd. 1 mile N. of Highland Rd. (M59).
OPEN
1:00 to 7:00 Sat. and Sun.
KUSCHELL
MI 6-4133 JO 6-1521

MULTIPLE LISTING SERVICE

$1,200 Down

Let's retire with $80 a month income plus downstairs apartment for owner. Private entrance, also automatic oil heat very reasonable to maintain. Full 2 car garage with cement drive, extra nice landscaping with lots of flowers. Only $17,500—Call now.

Home & Income

West side location. Close to schools, shopping center and bus stop. 7 rooms down with 6 up, all in excellent condition. Gas fired steam heat and garden space. Hurry on this one.

3 Family Income

One of the finest incomes we have had the pleasure to offer in its price range. North side location. One 5 room and two 4-room apartments. Extra large living rooms, separate heating plants. Don't miss on this one. Priced at only $13,900, with $3,900 down.

Drayton Woods

You'll vote for this 3-bedroom brick as "The Buy of The Year" as soon as you look it over. Offering 2 baths, oak floors, carpeting, fireplace and attached plastered garage. It's real value. The large wooded lot will cinch it. Full price $16,500. Substantial down payment required.

Seminole Hills

This is undoubtedly one of the finest West side family homes that we have had the pleasure to present. It is of Brick construction, 5 bedrooms, 24 Ft. living room, fireplace, full basement, a room off the living room that could be used for music rm. or den. New carpenting, 2 car garage, 155 ft. frontage, beautiful kitchen. The lovely features of this home are too numerous to mention. Quick possession and best of all the price is only $26,950 with $6,000 down.

New Brick

With 3 bedrooms, tile bath, extra large kitchen, carpeting, full basement and gas heat. Only $13,950—we invite comparison.

$1,500 Down

Puts you in this 6 room North side older home. It has 2 bedrooms and full bath down, plus 2 bedrooms and full bath up. Also separate kitchen and living room up. May be used as income if you desire. Full basement with automatic oil heat. Priced at $7,500—You'll have to hurry.

Webster School

Offering 4 bedrooms with 2 bedrooms and tile bath down. Two 17 ft. bedrooms up, 20 ft. screened porch, breakfast nook and many other fine features for your comfort and convenience. Truly a fine family home and priced to sell today. —$15,950.

Bateman Kampsen
REALTORS FE 4-0528
377 S. Telegraph Eves. & Sun.

For Sale Lake Prop. 44

HAVE 16 WATER FRONT LOTS IN need of fill. 9 miles from court house on a-1 small fishing lakes. Need money. Take one or all at $1,195 each with $175 down on each.
ADAMS REALTY
382 Auburn Ave. FE 4-3393
After 6 OR 3-2420

LOT, JOE'S LAKE, OSCO COUNTY. $2,000. $500 down. OL 1-0853.

65 FT. WATKINS LAKE FRONTage lot. Good beach. Well restricted. OR 3-9677.

¾ ACRE LAKE FRONTAGE
Carpenter Lake. $4,450 — $950 down. ARNOLD REAL ESTATE, 210 S. Telegraph Rd. FE 5-0670; FE 5-8763.

4 LAKE COTTAGES. ALWAYS rented. Good income. EM 3-3394.

40 ACRES, PRIVATE LAKE, $1,500 down. 645 Jossman Rd., Ortonville.

AT BEAUTIFUL WHIPPLE LAKE: 100 ft. lake priv. lots. Priced low. Easy terms. Good restrictions. Exc. beach MAple 5-2131 or MAyfair 6-2384.

BEAUTIFUL 85 FT LAKEFRONT lot on Wolverine Lake. $4,950 with $1,450 down. Hannan. LI 4-4906

BEAUTIFUL HOME SITES OVERlooking Walters Lake, 80 x 100 ft. Lake privileges. $500. Low down payment.
DENNIS O'CONNOR, BROKER
MY 3-0940 MA 5-0662

LAKE FRONT

Fine north shore residence. Beautifully remodeled automatic gas heat, dishwasher, etc. Wooded landscaped yards, sandy beach. By appointment MY 3-2880.

SEMI-LAKE FRONT

6 rooms 24 ft. living room, auto. oil furnace, very modern. Owner must sell. Full price, $8,450. Terms. Phone MY 3-2880.

For Sale Resort Prop. 44-A

FLORIDA BAY LOTS
$290
$10 dn., $5 mo. Selection map free. Avalon, 310 S. Mich., Chicago, Ill.

HARRISON, MICHIGAN, 2 ACRES, furnished log cabin, fully insulated, knotty cedar interior, stone fireplace, Skelgas stove, refrig., and lights. Also 220 ft. frontage on Blue Gill Lake. Phone Holly MElrose 4-6711.

For Sale Lots 46

3 LOTS, 85X100 EACH, HIGGINS Lake, Mich. Ph. Market 4-3225, after 4 p.m.

$50 DOWN
Or a trade on something of equal value will get you a dandy lot with lake privileges, north of city, lots 100' wide.

SEMINOLE HILLS

We have 3 very nice lots available, just one block off W. Huron, PRICED TO SELL.

SQUAW LAKE

A peach of a lot, 75x300' superb view of lake, hard bottom beach. CASH OR TERMS.

BEST BUY TODAY

2 lots in Glenwood Estates, 100x128' total, quiet location, schools nearby, in city limits, ONLY $700 cash

Edw. M. Stout, Realtor
77 N. Saginaw St. Ph. FE 5-8165
Open Eves. till 8:30
Sunday 12 till 4 p.m.

For Sale Lots 46

100X150 WITH PAVED STREET, $150 down.

100x150. North side. $120 down.

100x150, for quick sale. $75 down.

1 acre, with 180 foot frontage. $750 cash.

LADD'S INC.
OR 3-1231

DRAYTON WOODS
$650 DOWN FOR 1¾ LOTS, 75X169 ft. Ideal for two level or tri-level home. Full price, $1750. Dial MA 5-3417.

LOT AND BUILDING MATERIAL for sale. 670 Glaspie Rd., Oxford.

BUILD YOUR DREAM HOME AT
DARB LAKE COLONY
IN WEST BLOOMFIELD TWP.

On one of the many picturesque homesites restricted to insure a community of fine individualized custom-built homes.

Enjoy swimming, boating, fishing and picnicking at an exclusive private park on Darb Lake. Send your children to nearby modern public or parochial schools.

Plan your home to meet your personal design preferences and family space requirements. Lots from $2,200. Convenient terms. Directions: Orchard Lake Rd. to Commerce Rd. West on Commerce Rd. to Hiller Road, right ¼ mile to DARB LAKE COLONY, directly across from Marshbank Park. Salesmen on site Sat. and Sunday 1 to 5.

EMPIRE 3-4672

NORTH SIDE—Baldwin Avenue, near proposed bank building, 5 lots on corner, zoned business. Offered at $2250, $500 down. GOOD INVESTMENT.

BUILDING SITE. Wisner School district, 2 lots adjoining, 40x115 ft. each, Total price $1850, $400 down.

CHEROKEE HILLS building site, 181 ft. deep, among all nice homes. Offered at $2200, $1120 down.

To Buy—To Sell—To Trade
YOU BUY IT—WE'LL INSURE IT
MAHAN
REALTY CO., REALTORS
Co-operative Real Estate Exchange
FE 2-0263
1075 W. Huron
NEXT DOOR TO BRANCH POST OFFICE

LARGE RANCH SITE LOT WHICH includes 38x28 foundation & water. Also plans for 3 bedroom home. Located off Maybee Rd., Clarkston. Call FE 5-7673.

CORNER LOT FOR SALE, 115X186. FE 4-6466.

SCOTT LAKE

Corner lot 58X150 ft., ideal for tri-level home, lake privileges. $800 cash. Terms can be arranged.

EAST SIDE

Two lots off Auburn Ave., 50x115 ft. each, high and dry, fast growing neighborhood, $600 each.

OTTER HILL SUB.

Well located lot, 115x200 ft., overlooking two lakes, highly restricted sub. $3,400.00 on easy terms.

NORTH SIDE

4 lots each 60x193 ft. just off Kennett Rd., ideal home site with plenty of room for a garden. $400 each.

PLEASANTDALE SUB.

6 lots on Emerson off Mt. Clemens. 40x130 ft., 240 ft. frontage, approved for church site. $3,400 cash.

22 WEST KENNETT

Zoned mfg., lot 40x120 ft. with three-car garage, good location for small shop. $4,000 on easy terms.

K. G. HEMPSTEAD
102 E. HURON
FE 4-8284 FE 5-0510 or FE 2-3971

SPECIALS

$995 FULL PRICE — Lovely one-acre parcel. "Excellent land." Convenient location. Terms.

32 acres of excellent land on Sashabaw Road. Ideal spot for country home or for subdividing.

L. H. BROWN, Realtor
1362 W. Huron Ph. FE 3-4619

A WOODED ACRE

Beautiful ranch home site just outside Pontiac in exclusive, well restricted subdivision. Lake privileges. Many, many towering hardwoods on this 150'x300' site. Priced for immediate sale.

WARD E. PARTRIDGE
REALTOR, FE 4-3581
1050 W. HURON ST.
OPEN EVE. 7 TO 9

BY ALL MEANS SEE
CHEROKEE HILLS!

You'll like the advantages its restrictions and fine west suburban location. Elizabeth Lake Rd., 1 mile west of Telegraph Rd., offer better homes!

CARL W. BIRD, Realtor
603 Community National Bank Bldg.
FE 4-4311

BUILD NOW

In our well restricted Waterford Hills Estates. Estimates freely given from our plans or yours.
HERBERT C. DAVIS
4925 Pontiac Lake Rd. FE 5-4311

AUBURN HEIGHTS MANOR NO. 1, lot 123 Coughlin Rd., high and dry. 100x300. FE 4-4894.

MONTICELLO

4 DESIRABLE LOTS 40x130 ft. City water, gas & sewer, black topped street. Call KEnwood 7-0758 or Vermont 5-9550.

For Sale Acreage 47

APPROX. 3 ACRES, BLOOMFIELD Highlands. High building site near beautiful homes. OR 3-1057.

96 ACRES

Good location for development. Cor. Teggerdine and Crosby Lk. Rd., ¾ mile road frontage. Has new, modern 3 bedroom ranch home. Priced to sell. Terms.
PONTIAC REALTY
737 Baldwin FE 5-8278

10 ACRES VACANT LAND
20 acres vacant land
40 acres vacant land
Near White Lake Road
$350 per acre, terms.
40 acres, woods near Buckley, Michigan
$1,400 cash or trade.
PAUL M. JONES, REAL ESTATE
832 W. Huron Ph. FE 4-3508

12 ACRES

With partially completed home. Good soil, plenty of road frontage. This is a real buy at $7950 with $1500 down, or will discount for cash.

Dorothy Snyder Lavender
REALTOR
3140 W. Huron FE 2-4411

FOR SALE BY OWNER: 5-ACRE strip fronting on two roads. Inquire at 1124 Waterbury Rd, ½ mile south off M59.

79 ACRES $1,900 DN. SUCHY Realty, Ortonville

FOR FARMS AND ACREAGE Call Rutledge OR 3-1111. FE 4-0003

FARMS OF ALL KINDS, PRICED right. P. W. DINNAN
66 W. Huron FE 6-2577

120 ACRES OR THREE 40-ACRE pieces. 645 Jossman Rd., Ortonville.

ONE ACRE, WATKINS LAKE VIcinity. OR 3-2102, after 6:00.

For Sale Farms 48

80 ACRE DAIRY FARM, 8 ROOM modern home. Beautiful tree setting. Equipped, good income. Lionel Ward, 3600 Sherwood Rd., off Sashabaw West.

Rent Farm Property 48-A

FOR RENT: 80 ACRES, 7 ROOM modern house, dairy barn, 30 miles from Pontiac. 226 East Blvd., north.

WANTED TO RENT: FARM ON shares, or money rent. Ph. GReenleaf 4-6733.

Sale Business Property 49

APARTMENT HOUSE

Ultra modern Florida style apartment house, consists of 10 3-room units with full ceramic tile bath. Situated on large landscaped lot ½ block off Hardtop road, ½ block from large lake with private beach. Located west of Pontiac. A WONDERFUL MONEY MAKER. Priced at $89,500 with terms.
Edw. M. Stout, Realtor
77 N. Saginaw St. Ph. FE 5-8165
Open Eves. till 8:30
Open Sundays 12 till 4 p.m.

AUBURN AVE.

Close in, 77 ft. frontage, by 140. Zoned commercial. Large 8 rm. home in fair condition. Can be used as home and business. An excellent buy at $11,500 with small down payment to responsible purchaser. Immediate possession.
ROY KNAUF, Realtor
26½ W. Huron FE 2-7421 OA 8-3339

COMMERCIAL LOTS
Business frontage on Baldwin and Montcalm Sts.
RIDGEWAY REAL ESTATE
975 Baldwin Ave FE 4-6203

COOLEY LAKE ROAD

Wonderful corner with 150' on heavily trafficked road, 120' deep, zoned commercial 1, near village of Union Lake. READY TO BUILD ON, CASH OR TERMS.

ELIZ. LAKE ROAD

225' frontage, 300' deep, excellent location, zoned for business. $20,500 with terms.

DIXIE HIGHWAY

Near Susins Lk., 265' frontage, part water front, zoned commercial. A STEAL AT ONLY $6,500 with $1,000 down.

Edw. M. Stout, Realtor
77 N. Saginaw St. Ph. FE 5-8165
Open Eves. till 8:30
Sunday 12 till 4 p.m.

West Huron—Business

1054 W. Huron. Next to Huron Center Bldg. Lot 50 x 239 — 5 room modern bungalow. Ideal for professional office, stores or office bldg. Only $5,000 down.

John Kinzler, Realtor
670 W. Huron St.
Ph. FE 4-3525

INVESTMENT

Baldwin Ave. 128 ft. frontage, 42 x 71 ft. store bldg., with basement. Oil furnace, apartments above. Also 2 smaller stores. Parking space. Terms arranged.
PONTIAC REALTY
737 Baldwin FE 5-8275

14x24 FT. BUILDING, SUITABLE for garage or small business. Can be moved. Priced reasonable. FE 3-9716.

GOOD INVESTMENT, OFFICE, workshop, 20x30, garage, parking space, 2 apts., 4 and bath down, 2 and bath upper. Rent or sell on contract. Write Pontiac Daily Press Box 104.

RECREATION AND LUNCH ROOM for lease or sale. All equipped. Located at 7952 Cooley Lk. Rd. at Williams Lk. Rd. EM 3-9107.

SELL OR TRADE

A fine modern brick face bldg. Located on M59 in small village near school. Owner says sell or trade. A fine deal for a small business.
Dorothy Snyder Lavender
REALTOR
3140 W. Huron FE 2-4411

200 FT. DIXIE HWY FRONTAGE 10 business lots in shopping center area. Opposite Dixie Floral. Inquire Dixie Floral, 5233 Dixie Hwy.

M59
ZONED
LIGHT MANUFACTURING.

Located near the Pontiac Airport this 100x280 corner lot would be an ideal location for a shop or business in front with rm. to build a home on the rear facing the side street.
HOLMES-BARTRAM
4392 Dixie Hwy.
OR 3-1950

Business Opportunities 51

A Job for the Mrs.

If your wife is a good cook, she can't miss making a hatful in this year-'round suburban restaurant. It's neat and clean, well-located and doing good business. Owner retiring. Full price $1,350. Good lease.
Giroux-Franks
GENERAL REAL ESTATE
4395 Dixie Hwy. OR 3-9701
Open until 8: Sun. 1-5 p.m.

A GROWING GOING BUSINESS with established customers. Nets over $100 per week. Total investment $1000. FE 4-6271.

BUSINESS OPPORTUNITY
$60 A deer hunter's paradise catering to bow and rifle hunters. Capacity 38 lodgings. Some reservations in, all goes at sacrifice price. Write Ray Schultz Rt. 2, Lachine, Michigan. Representing Kurrasch Realty.

VARIETY STORE

Business and stock, building approx. 30x60 ft., oil furnace, purchaser can secure lease of 5 yrs. more or less.
WILLIS M. BREWER
55 N. Parke FE 4-6181
FE 5-0636 MA 5-7581 FE 5-7704

TO BUY TO SELL, REALTOR PARTRIDGE IS THE "BIRD" TO SEE.

HARDWARE BUSINESS LOCATED in small town near Lapeer doing a fine business. Inventory is live in every way, building will allow expansion of business if so desired. Books to prove our business, no good will to be sold here. Just inventory and bldgs. Terms. (Shown by app't)
Earl Sugden Realty
22 Park St.

3 STALL SUPER SERVICE STATION. Very good location. Low inventory. Call FE 2-9173.

WHY RETIRE? TAKE OVER THIS driving school and remain active plus making yourself a good income. Has two late model cars with dual controls, parking stanion, supply cases, office supplies and a good enrollment. Start a business for yourself for only $3,400 full price.

George R. Irwin
REALTOR 269 Baldwin Ave.
FE 5-0101 or FE 8-0595

"LET'S TALK BUSINESS"

GOLD MINE

Here is a restaurant, gas station, and apartment setup that is literally a gold mine. Appartments will more than make your payments. Very valuable Dixie Highway frontage.

FAMILY SHOE STORE

This family shoe store will take good care of your family. If you have had no experience, this owner will teach you.

MICHIGAN BUSINESS SALES CORPORATION
JOHN A. LANDMESSER, BROKER
1573 S. TELEGRAPH RD.
FE 4-1562

4 PARK A OUR FRONT DOOR

MODERN SELF-SERVE GENERAL store in Northern Mich. Resort area. On good highway. Excellent opportunity for family operation. Owner retiring after 22 yrs. in this location. Annual volume $140,000, can be handled with $10,000 down.

OPPORTUNITY. THE HAPPIEST & most successful individual is one who owns and operates his own business. We urge you to investigate the possibilities of this frame & block building on busy Walton Blvd. Former grocery store (still fully equipped). Ideal spot for produce market. Better contact us for full details today.
J. C. HAYDEN REALTOR
26 E. Walton FE 5-0441 Open Eves.

A BUSINESS OF YOUR OWN Over 101 well proved plans to put you on the road to success. Send money order, $2, to A. A. Whitmarsh, Dept. 2, 402 Central Ave., Lake Orion, Mich.

FULLY EQUIPPED RESTAURANT Everything goes for $1900. Reasonable lease. 5843 Dixie Hwy., Waterford. OR 3-5164.

SUNOCO STATION IN HOLLY available to the man interested in a business with a proven record. Call CEdar 2-3131 9 a.m. to 5 p.m. or write Sun Oil Company, Box 690, Flint 1, Michigan.

FOR RENT DOUBLE STORE WITH full basement 38x85. Heat and hot water furn. Downtown area. City parking lot close. FE 5-2563.

Will Sell for a Song

Well established for 30 years, grocery and meat business with SDM license, modern equipment, living quarters, separate entrance, oil furnace, close to village on busy highway. Pleasant surroundings and plenty of parking space. 4 persons could handle. Reasonable down payment, balance $100 per month. Call OR 3-5320.

WILL SELL LEASE ON SMALL restaurant. Living quarters, incl. OR 3-9384 or OR 3-2096.

WOOD-WORKING SHOP, WELL-equipped and with machinery. Plenty of orders Terms if desired. Health demands retirement. FE 5-4506

Partridge
IS THE "BIRD" TO SEE

GROCERY, HARDWARE, and appliance operation in exclusive lake area, near Pontiac, Now grossing $160,000 per yr. Short hours. It's an easy, highly profitable business priced right for quick sale.

HIGHWAY LIQUOR. One of the best liquor bars on busy US 10 near Pontiac. Owner's quarters plus extra income. Full price, $45,000. Terms.

A TOP HARDWARE. Here's a clean, up to date northern hardware located on main street in busy town. Gross $55,000 per yr. Business priced at only $3,500 plus stock. Purchase valuable real estate on easy terms.

WARD E. PARTRIDGE
REALTOR FE 4-3581
REAL ESTATE & BUSINESSES THRUOUT MICHIGAN
1050 W. HURON ST.
OPEN EVE. 7 TO 9.

GROCERY
Meat Market and

8 rm. modern apt. upstairs. $147,500 grossed last yr. Closed every Sun., holidays, 7 p.m. week days, except Friday and Saturday. The PRICE is pretty reasonable. $28,000 with $10,000 down.
OR
$5,000 cash (Stock inventory) With a nice HOME as a part payment anywhere in the state We can make a DEAL for the right person.
Close to PONTIAC in a fine neighborhood location.
H. W. Bigelow
594 W. Huron St.
FE 5-5492 or FE 5-8845

Sale Land Contracts 52

30 PER CENT DISCOUNT
831 Brown Rd.

SEASONED LAND CONTRACT TO settle estate for cash with 25 per cent discount. Covering home and 10 lots. FE 2-3573 or FE 5-3222.

2 SMALL SEASONED LAND CONtracts. By owner, 15 per cent discount. FE 4-4460.

Money to Loan 53
(State Licensed Lenders)

TEAGUE FINANCE CO.
202 N. MAIN
ROCHESTER, MICH.
LOANS $25 TO $500
AUTOS
LIVESTOCK
HOUSEHOLD GOODS
Ph. Rochester OL 6-0711. OL 1-9791.

Cash in 1-Trip

Phone first for loan in 1-trip! We like to say "Yes" when you ask for a loan. Phone, write or come in.
LOANS $25 TO $500
BENEFICIAL FINANCE CO.
7 W. Lawrence St. FE 2-9249

Mortgage Loans 54

LOANS $600 TO $1,500

1. For any purpose on homes, modern or not, in Oakland County.
2. For home additions or improvements.
3. To rough-in or enclose house partly constructed.
4. To build a garage or on a garage home
5. On second mortgages.
Apply 209 National Building, Pontiac, or phone FE 4-4729.

Swaps 55

9 RM. MODERN FARM HOUSE, 2 acres of ground. 2 car garage, $9,500. Takes small down payment or will trade. FE 4-6312.

1951 MODERN 25 FT. HOUSEtrailer, will trade for equity in small home. FE 5-0379.

$3700 EQUITY IN 3 BEDROOM home in Pontiac for land contract or late model car. EM 3-0081.

GATELEG TABLE, $10 AND Ladies Gruen Curvex wrist watch, or will trade. OL 1-1418.

BUILDING LOTS WORTH $200-$400 accepted as trade in on used cars. H. J. Van Welt. OR 3-1355.

DEER RIFLE, WINCHESTER 32, will trade for saddle, hay or anything I can use. Also pile of new lumber, cheap. MArket 4-1791.

DUO-THERM OIL HEATER WITH circulating fan. Oil storage tank, also stall shower. Will trade for power lawnmower or sell. 200 Sanderson St.

TRADE
60 FT. ON WATER

Venice of the Lakes Subdivision. Sewer & water, attached garage, 3 bedroom home. Small down payment to qualified buyer. 5% or discount for cash. Or accept equity in smaller home or land contract.

Bateman Kampsen
REALTORS FE 4-0528
377 S. Telegraph Eves. & Sun.

FOR SALE: THOR "AUTOMATIC" Washer, worth $20. Wanted: Steel Fence Posts: Used Fence. Phone EM 3-3125.

SELL OR SWAP FURN. DUPLEX in Florida for 3 bedroom home in this area. OR 3-8441.

WILL SWAP 1947 GMC STAKE truck of equal value or what have you. FE 5-1003.

For Sale Clothing 56

GIRL'S TEENAGE COATS AND dresses, size 9 to 12. FE 5-0957.

LADIES COTTON DRESSES, SIZE 18. Shoes, size 9½-B. Several linen table cloths. Also bedding and miscellaneous articles. FE 5-9038.

SAKS FIFTH AVE DRESSES, suits, hats. Cheap. EM 3-4364.

SUB-TEEN DRESSES AND SKIRTS size 12 and 14. Lady's dresses, size 13, and misc. clothing. FE 4-3304. 500 Raeburn.

TWO WINTER COATS FOR SALE. Cheap. 668 Homestead Dr., Pontiac, Mich.

TWO WINTER COATS FOR SALE cheap. FE 2-0479.

Sale Household Goods 57

10 CU. FT. REFRIG., ELECTRIC stove and 5 piece maple dinette set all in excellent condition. Ph. FE 8-0640.

1 NORGE ELEC. STOVE, VERY good condition. Reas. FE 4-6465.

2 PR. OF PRACTICALLY NEW Orion triple width Cameo sheer-back curtains, $25. Originally $40, a pr. EM 3-0129, 1854 Union Lk. Rd.

3 COMPLETE ROOMS OF FURNIture, TV, stove & refrig. $336 Chippewa, Clarkston, MA 5-5183.

NINE-PIECE WALNUT DINING set. Exc. condition. FE 5-8657.

6-FT. KELVINATOR, LARGE BAby bed. 15" boy's bicycle, misc. articles. MA 6-3900.

8 FT. KELVINATOR REFRIGERAtor. This box operates perfect. $45. MA 5-4210.

11 FT. PHILCO REFRIG. $70. Juke box, $50. Gas stove, $15. Bedsteads, dressers, misc. cheap. FE 4-4939. 1063 Myrtle.

44 INCH HOT POINT AUTOMATIC range. Goo dcondition. Call EM 3-0440 after 6 p.m.

1951 KENMORE WASHER, $30. MY 3-5253

1952 GE APT. SIZE REF. LIKE new. Green 3 pc. sectional and beautiful corner table. 1950 Norge auto. electric stove, Magnavox combination radio. 36 volume Funk and Wagnalls Encyclopedia. Other items of furniture.

3 RMS OF FURNITURE FOR SALE, PRACTICALLY NEW, 384 N. PERRY, APT. 3 AFTER 5 P.M.

40" GAS STOVE, $25; SOLID maple table and 2 benches with pads, all in excellent condition, $20. FE 4-4757.

GET IT QUICK,
through Classified Ads! Yes, whatever it is—dial FE 2-8181 for an ad-writer and get it!

Money to Loan 53
(State Licensed Lenders)

Need $500

With fast, courteous service and on payments to fit your budget? Then you should visit our new modern office, so convenient to parking and shopping, where new private consultation rooms await you. Or phone FE 5-8121 and tell us your needs.

Home & Auto Loan Company
7 N. Perry Street
(Second Floor)
Hours: 1 to 5, Saturday 9 to 1

LOANS
Extra Fast Service

You can borrow $20-$50 quickly on signature, car, or furniture. Loans made without endorsers for any worthwhile purpose. Up to 20 months to repay.
HOUSEHOLD FINANCE
Corporation of Pontiac
31½ South Saginaw St. Kay Bldg. 2nd. Floor Phone FEderal 4-0539

YOU ARE Lucky

To have your account with Buckners in this period of unemployment.

Buckner customers who are out of work are treated with every consideration.

It always pays to deal at Buckners.

BUCKNER

OFFICES ARE LOCATED:

PONTIAC, 2nd floor National Bldg.
DRAYTON PLAINS 4512 Dixie Hwy.
WALLED LAKE, 236 Barnston (Next to Bank)
UTICA 4562 Van Dyke
One block north across from bank

LOANS
$25 to $500 $25 to $500
COMMUNITY LOAN CO.
30 E. Lawrence FE 3-7131
FRIENDLY SERVICE.

GET CASH QUICKLY
Up to $500

1950 to 1956 cars. Bring your title. Most deals closed in 30 minutes. Loans also made on furniture, signatures and other securities.

Oakland Loan Company
202 PONTIAC STATE BANK BLDG.
FE 2-9206

LOANS TO 500
BAXTER & LIVINGSTONE
64 W. Lawrence St. FE 4-1538
(Ground Floor)

WHEN YOU NEED
$25 to $500

You can get it quickly on your signature, car or furniture. No endorsers. Payments to suit your budget. We will be glad to help you with your money problems.

STATE FINANCE CO.
702 Pontiac State Bank Bldg.
FE 4-1574

FUNNY BUSINESS by Hershberger



"It all happened when he missed a one-foot putt on the last hole!"

Sale Household Goods 57

A BUY, SMALL RADIOS & PORtables. Pvt. home. FE 5-8755.

BENDIX DUO-MATIC, WASHER & dryer combination. FE 2-0416.

ANTIQUES JUST ARRIVED, beautiful cherry commodes, pine school master's desk, towel rack style wash stand, office chair from old general store, Waterford, painted chins, unusual pieces in pressed glass, portrait plates. Overly lovely patterned large Cobalt pitcher, salt sets, collectors pattern cruits, parlor lamp, iron stone compote, other iron stone pieces, much tea leaf, Flow blue pieces and misc. Trail's End Boat House, Pontiac Lk.

ANTIQUES NEXT TO TRAIL'S End Boat Houses, Pontiac Lake. OR 3-4036

AUTOMATIC WASHERS
Bendix, Blackstone, Kenmore, General Electric, and Thor, rebuilt, as low as
$39.50 UP.
ROY'S 99 OAKLAND

BEDRM. SUITE $39.50; SOFA bed, $19.95; lounge chair, $8.95; gas stove, $34.50; elec. stove with new burners, $29.50; round oak dining table, 8.95; dining set, $29.95; folding high chair, $7.95; Hollywood frames, $6.95; new cotton mattresses, $12.95. We buy, sell or trade. Pearson's Furniture, 42 Orchard Lake Ave. FE 4-7861.

BENDIX ELECTRIC DRYER. NEW fully guaranteed delivery and installed. No down payment, $2 per week. Maytag washer, late model, A-1 condition, $39. Phone MY 3-7711.

BOTTLE GAS

New low price. Complete installation. Only $5 plus gas. Kenyon Bottle Gas. OR 3-2491.

17" RCA USED CONSOLE TV, $49.95. TV antenna kit, $9.95.
WALTON TV
Walton, Cor. Joslyn FE 2-2257
BARGAINS

China $10
Small Buffet $5
Chair & ottoman $12
Electric range $10
Studio couch $15
Breakfast set $15
Pull - up rocker ..... $ 5
End tables ..... $1 and up.
WE BUY, SELL OR TRADE
Oakland Furniture Co.
104 S. Saginaw FE 2-5523

CHINA CABINET-WALNUT, ALL glass, $18. Round walnut extension table, $15. Antique platform rocker, $20. All in exc. condition. MY 3-3361.

COMPLETE BED, VANITY AND stool. Good condition, $40. FE 5-1311.

DUNCAN PHYFE, TWIN PEDESTal dining table and 6 chairs, $50. OR 3-8843.

EVERHOT ROASTER WITH CABinet and time clock; auto. deep fryer. FE 5-1263.

ENTIRE HOUSEHOLD OF FURNIture for sale, 63 Chamberlain. FE 2-0659.

EASY WASHER, LARGE TUB, $30. Good condition. OR 3-2805.

FRIGIDAIRE REFRIGERATOR, 9 cu. ft. good working condition, only $59.95. Milk's, MI 6-1300.

FOR SALE FRIGIDAIRE AUTOmatic washer excellent condition. MA 6-1207.

FOR SALE WASHING MACHINE $20. 9 porch storm sash & screens. $15. FE 7-9933.

FREEZERS

We have them; Uprights or Chest types, 12 ft. up to 20 ft.
RCA-WHIRLPOOLS
For a real good deal come in and see us now. We take trade-ins and Easy Credit Terms.
KING BROS.
FE 4-0734 FE 4-1112
PONTIAC RD AT OPDYKE

FLOOR FURNACE, BUNK BEDS, and kitchen sink. 390 Coates, Lake Orion, MY 3-0703.

GAS RANGE, 36", NICE APPEARance, center cluster burners, only $39.95. Milk's, MI 6-1300.

GAS STOVE, $25; AUTO. WASHER, $30; baby bed, $10. FE 5-9173.

GAS RANGE, LARGE SIZE, CALL OR 3-5304 after 5.

HOLLYWOOD DIVAN AND BED, excellent condition. FE 5-4669.

HOT POINT ELECTRIC RANGE, calrod burners, nice condition, only $49.95. Milk's, MI 6-1300.

IMPORTED ITALIAN CARVED lamp table, modern coffee table, desk and cabinet. EM 3-4364.

KING SIZE SPRING AIR MATtress double bed 1 ft. wider than standard. $100. FE 8-2781, call 10 to 4.

KENMORE SPACE HEATER, 55,000 B.T.U. With blower and stove pipe. Used one winter. $50. FE 4-0047.

KENMORE WASHER, $50. LATE model singer, $30. Radio & phono console, $40. 670 E. Third Ave. FE 5-0090.

KELVINATOR REFRIGERATOR, 6 cu. ft. good running condition, only $40.95. Milk's, MI 6-1300.

LATE MODEL PHILCO REFRIG. A-1 condition. EM 3-3200.

LIBERAL TRADE-IN ON ALL HOT Point refrigerators priced at $199.95 and up with trade-in. R. B. Munro Electric, 1060 W. Huron.

LINOLEUM & PAINT SALE
½ price at Jack's 277 Baldwin

MAHOGANY OCCASIONAL TAbles, $12 ea. Sofa, $60. Chairs $30. Chippendale desk $30. MI 5-3118.

MOTOROLA T.V. 20" MAHOGANY table model, nice condition, only $79.95. Milk's, MI 6-1300.

METAL BED, MATTRESS AND springs, dresser, kitchen table, traverse drapes. 968 Purdy, B'ham.

MALE BEAGLE, 1½ YRS. OLD. AKC reg. champion breed, $25. FE 5-1470 or FE 5-4771.

NEW HOTPOINT AIR CONDITIONer, was $329, now $239.95.
New Hotpoint refrigerator, was $499.95, now $399.95.
New Hotpoint refrigerator, was $279.95, now $199.95.
Used TV, $24.95 and up.
SWEET'S RADIO & APPLIANCE
422 W. Huron FE 4-1133

ONE UPRIGHT ORLEY FREEZer, Nearly new. FE 5-4616.

PHILCO REFRIGERATOR, 9 FT. small freezer compartment, Reasonable. FE 4-8441.

PLASTIC CHAIR AND OTTOMAN newly upholstered. Black gateleged table, 4 rush seat chairs. Mahogany chest of drawers, mirror, desk, lamps and tables. FE 5-1927.

REBUILT WASHING MACHINES, all makes guaranteed. Thyle Electric, 502 N. Johnson. FE 4-5169.

REFRIGERATOR, CLEAN AND IN good running order $35. FE 2-7576.

REFRIGERATOR, $30. ELECTRIC stove, $25. 21 inch TV, $55. Other items. FE 5-2766.

SHORT-CUT TO CASH: Classified Ads! FE 2-8181.

Sale Household Goods 57

SMALL 6 FT. WESTINGHOUSE Ref., aluminum lined, square Maytag wringer washer, gas water heater and tank. All in good condition. OR 3-2290.

SOLID WALNUT DINING ROOM table, 6 chairs, buffet, like new, $125. 4340 Dixie Hwy., Drayton Plains.

Selling OUT PAINTS
HOUSE PAINT GAL. $1.49
RUBBER BASE PAINT, GAL. $3.75
4½' WALL TILE....25c
12x12 LINOLEUM, $7.20.
SYERS, 141 W. HURON FE 4-3064

STUDIO COUCH FOR SALE FE 5-1028

SILVERTONE COMBINATION, Mahogany, $95, good condition, 69 W. Colgate.

SPECIAL, EUREKA VACUUM cleaner, $69.95 floor model, $49.95. R. B. MUNRO, 1060 W. Huron.

STUDIO COUCH & ODDS & ENDS. 143 E. Howard.

STOVES, BOUGHT, SOLD, EXchanged. Turner's, 302 Mt. Clemens, FE 2-0801.

SINGER ELECTRIC PORTABLE. FE 2-4843.

TV SET, GAS STOVE WASHING machine, reasonable. 770 E. Mansfield.

TRADE-IN DEPT.

Washer $19.95
Lounge chair $19.95
Studio couch $24.50
Gas range $29.50
Electric range $29.50
Davenport and chair $34.50
3 piece bedroom suite $39.50
G.E. Automatic washer $69.50
8 piece dining rm. suite, Duncan Phyfe mahog. $89.50
MANY ITEMS
CONVENIENT TERMS
THOMAS ECONOMY FURNITURE CO.
361 S. Saginaw St.
PONTIAC, MICH.

TRADE-IN DEPT.

$5 value framed wall pictures 98
$15 value metal clothes tree. $ 3.95
Tri-mirror vanity & chair $12.95
Table top gas range $29.95
Rebuilt electric washer $39.95
2 pic. living rm. suite $19.95
Metal bed & spring comp. $19.95
WYMAN'S
18 W. Pike St. FE 4-1122

TABLES, LAMPS, CORNER CABInet, 3 piece sectional, desk, linens, curtains, china, glass, crochet spread, rugs, heavy sterling silver, roto-broil new. All ½ off and more. 2406 Waloe. FE 2-6918.

UPRIGHT PIANO. 119 Baldstone.

USED REFRIGS., STOVES, AND TV's. Priced right in good condition. Crump Electric, FE 4-3372.

USED DEPT.

Maytag washer $49.50
Bendix, new $99.50
Hamilton dryer $89.50
G. E. refrig. $49.50
CLAYTON'S
Furniture Appliance
3065 Orchard Lake Rd,
Keego Harbor
FE 5-8811 or FE 5-8974

TRADE ELECTRIC RANGES FOR gas ranges, R. B. Munro, 1060 W. Huron.

USED REFRIG. $39.95
Used gas stove $20.00
Used washer ..... $ 5.00
Rollaway bed with mattress $14.95
New Bunk Beds from $39.95
LORD'S WAREHOUSE
2239 Elizabeth Lake Road
FE 8-3741

VACUUM CLEANERS, PARTS, brushes

Sand, Gravel & Dirt 66

ALL TYPES DIRT, GRAVEL, sand, top soil & black dirt, delivered. FE 3-1097.

ALL TYPES DIRT AND GRAVEL. Delivered. P. C. Thomas Jr, OR 3-6899.

FIELDSTONE
FE 8-3417
AL'S A-1 TOP SOIL. ROAD GRADed. 66. Loaded daily, $10 delivered. FE 4-0949 or FE 3-4821.

ATTENTION! WE DELIVER 1, 2, 3 or more yards of washed sand, gravel, top soil, fill and crushed stone. Call anytime, O. R. Stuart, FE 4-0584.

BLACK DIRT, GRAVEL, FILL, beach sand, bulldozing. MA 4-2327

BLACK DIRT, SAND, GRAVEL, FE 3-1766. Cleo Price.

DELIVER ROAD GRAVEL, SAND, black dirt and rock, 6 inch stone on Saturday. FE 2-6389.

FARM TOP SOIL. BLACK DIRT, 8 yds. per $16. Delivered. FE 4-6088.

GRAVEL, FILL AND TOP SOIL. EM 3-3402.

GRAVEL PIT FOR LEASE Excellent Gravel. OA 8-2035

IMMEDIATE DELIVERY ON FILL dirt Top soil, black dirt and gravel. FE 5-2128.

PONTIAC LAKE BLDRS. SUPPLY Wash sand and gravel. Fill dirt, cement and mortar trucking. OR 3-1534.

ROAD GRAVEL 8 YDS., $7. DElivered. FE 4-8589.

SHREDDED
BLACK DIRT
OUR DIRT IS CLEAN
WE DELIVER
B. L. French FE 5-7551

STATE TESTED TOP SOIL. Black dirt, sand, gravel and fill. EM 3-4515.

TOP SOIL, OLD STATE FARM property, Eliz. Lk. and Telegraph Rd. FE 3-9256 or FE 8-1233.

TOP SOIL $1 PER YARD, ELIZAbeth Lk. and Tel. Rd. FE 3-9256 or FE 8-1233.

Wood, Coal & Fuel 67

DRY SLAB WOOD $6 A CORD, 2 for $11. FE 5-3986. After 3 p.m. and weekends.

Plants, Trees, Shrubs 68

A BLUE SPRUCE FOR YOU, Also Blackhill and Norway Pine-Scotch, Austrian and Mugho. Arborvitae. Junipers. Concolor fir, native trees. Dig your own, bring tools and burlap 2922 Sleeth Rd., 3 miles W. of Commerce Village, 1½ miles E. of Wixom and Duck Lake Rd. intersection. Open every day from 8 to 7. MU 4-8036.

For Sale Pets 69

2 YR. OLD SHETLAND PONY with new saddle. Best offer. FE 4-4988.

AKC BEAGLE PUPS, FIELD champion stock. $25. FE 5-3353.

AKC MALE BOXER, 29 MOS. OLD. Cheap. 955 Lakeview St.

AKC REGISTERED AIREDALE puppies. Excellent blood line. FE 8-1523.

BEAGLE PUPS 9 WEEKS OLD. EM 3-5053.

BOSTONS AT STUD. AKC. Curtiss. OR 3-9299.

AKC BEAGLE PUPPIES. Reasonable. OR 3-5776.

BOXER PUPPIES. FLASHY fawn. AKC registered. 2816 Orangegrove, Williams Lake. OR 3-4622.

BRITTANY PUPPIES 10 WKS. old, AKC registered. FE 3-7584.

BEAGLES, 10 WEEKS OLD, GOOD hunting stock. $10 to $15. FE 7-4048.

CHINCHILLAS FOR SALE. FE 5-4896

CUTE AKC REG. BOXER PUPS. FE 8-6140.

HUNTING DOG FOR SALE, WEImaraner breed, 15 mo. old. Call eves. between 6 and 9. ELgin 6-4323.

MALE BEAGLE, 1½ YRS. OLD. AKC reg. champion breed, $25. FE 5-1476 or FE 5-4771.

MINIATURE TOY, PEKINGESE, male, 9 puppies, one 5 months, one 7 weeks. OR 3-3788.

PARAKEETS, CANARIES, CAGES and supplies. Crane's Bird Hatchery. 2489 Auburn Rd. FE 4-6510.

PARAKEETS, CANARIES, CAGES. Good. Since 1927, 584 Oakland Ave

PARAKEETS — SUPPLIES 283 Sanderson FE 5-5831

Parakeets Guar. to Talk
Birds boarded Cages, supplies, 691 4th St, FE 3-4025.

PUPPIES, HAMSTERS, ALL PET Shop, 69 S. Astor FE 4-8433.

SPRINGER SPANIEL PUPPIES. Reg. AKC. $35. 5601 Hatchery Rd. Phone OR 3-2818.

REGISTERED COCKER PUPPIES. OR 3-2602.

REG. TOY FOX TERRIER PUPpies, 37 Jossman Rd., Ortonville, corner of Perryville Rd., Westlake.

TOY FOX TERRIER FOR SALE, OR 3-5203.

WIRE FOX TERRIERS. 1 MALE, 3 female 8 weeks old. AKC reg. EM 3-3520.

Dogs Trained, Boarded 70

DOGS, CATS BOARDED, DOGS trained. Burr-Shell, 375 S. Telegraph.

Orchard Grove Kennels
All breeds welcome. Pickup & delivery. Bathing & special diets. YOUR PET'S DESIRE IS OUR SPECIALTY! Home of Collie Int. Ch. CorKee's Happy Warrior C. D. Select breeding of Collie pups due in Oct. 41121 W. 14 Mile Rd., Walled Lake. MArket 4-3473.

Hay, Grain & Feed 71

ALL TYPES OF HAY FOR SALE, also straw. Will deliver. OA 8-2179.

CUSTOM BALING, NEW CASE baler, hay & straw, twine tie. FE 7-9911.

For Sale Livestock 72

3 YR. OLD STALLION AND TACK. Pontiac Lk. riding stable or University 3-5488.

5 YR. OLD THOROUGHBRED gelding. Sound and well trained. Maryland Race horse, chestnut & black. $200. 1750 Ward. FE 4-5643.

6 LARGE HOLSTEIN HEIFERS, due to freshen soon. Al Peterson, 1900 Duck Lk. Rd., Milford.

HORSES BOARDED NEXT TO state riding grounds. MUtual 4-5319, Milford, Mich.

30 MILK COWS, $5,500. 645 Jossman Rd., Ortonville.

FRESH 4-YEAR-OLD HOLSTEIN cow and calf. 27141 Spalding Rd., GEnova 8-8121.

GOOD GRADE DAIRY COWS FOR sale. 3600 Sherwood off Sashabaw.

For Sale Poultry 74

TRIO OF WHITE EMDEN BREEDing Geese, 2 years old, beautiful all white, $20. 1343 Oxbow Lake Rd., Phone EMpire 3-3125.

Sale Farm Produce 75

APPLES AND PEACHES. HOMEstead Orchards, 3460 Orchard Lake Rd.

OAKLAND COUNTY FARMERS MARKET
Fresh vegetables, dressed poultry and eggs, flowers and plants, Berries, apples and other fruits in season. Open Tues. and Sat. 7 A.M. to 1:30 P.M. Thurs. 2 P.M. to 8 P.M. 2350 PONTIAC LAKE RD. FE 3-9978.

PEACHES ARE RIPE AT SUTton's orchard, 324 N. Lake Angelus Rd., open from 8 a.m. to 6 p.m.

5 ACRES OF SECOND CUTTING alfalfa hay, standing in bloom. 3634 Orchard Lake Rd. MA 6-3254.

200 BALES OF 2ND CUTTING ALFALFA IN FIELD. BALED. MY 2-8104.

RED HAVEN PEACHES. PICK your own. Colonial Orchards, 1 mile west, ¼ mile N. of Clyde.

SPECIAL: WEALTHY, DUCHESS apples and canning plums, fresh honey, fresh vegetables. Kingsberry Orchard Market, 2330 Clarkston Orion Rd. west of Joslyn.

TOMATOES. PICK YOUR OWN, 31 qts. Bring baskets. 7851 Commerce Rd. EM 3-4416.

Sale Farm Equipment 76

AA BUYS
Rotary and walking garden tractor. $50 to $75. EP.
Rotavators, new and used. Sales for most all rotary mowers.
EVERY SALES & SERVICE 681 W. Clarkston Rd. FE 3-9820

Sale Farm Equipment 76

INTERNATIONAL 56-T BALER, good cond., Oakland 8-2179.

This Week's Special
FERGUSON DEMO. WITH NEW HENRY BACK HOE
Good Used Tractors
BLADES, BACK HOES, LOADER PARTS AND SERVICE
TRADE-INS WANTED
E-Z CREDIT TERMS
LOW INTEREST RATES
BUY AND SAVE AT
HOUGHTEN & SON
528 North Main Rochester
OLive 1-9761

'54 FARMALL TRACTOR, PLOW, cultivator and disc. Perfect condition. FE 5-0789

CLEARANCE SALE
NEW AND USED GARDEN TRACTORS AND EQUIPMENT. WE ARE OVERLOADED WITH GARDEN TRACTORS, NOW IS THE TIME TO BUY. PRICES ARE ALL REDUCED. WE TAKE TRADE-INS AND EASY CREDIT TERMS
KING BROS.
FE 4-0734 FE 4-1112
YOUR I. H. DEALER
PONTIAC RD AT OPDYKE

500 APPLE OR POTATO CRATES, field or storage, 75 ft. 6 in belt. 12 ft. 6 in. belt. Farm wagon. Rubber tires & racks. Walled Lake. MA 4-1097.

BOLENS GARDEN TRACTOR. Plow, Cultivator, 30 in. mower. OR 3-2406.

1951 FORD TRACTOR, WAGNER front end loader with leveling blade. MA 6-2702.

FRAZER ROTO TILLERS, NEW & used. Parts and service demonstrations. Toro Spade Power Tillers. Sales and rentals.
Avis Service
1580 N. Opdyke Rd.
Pontiac FE 4-4380

NEW AND USE COMBINES, balers, corn pickers. Davis Machinery. Ph 45R2 Ortonville.

TERRACE FRONT END LOADER, model No. 23 with trailer, $1200. FE 4-1170 or FE 5-2590.

McCULLOCH CHAIN SAWS: DROP in and see 'em at W. F. Miller's Garden & Lawn Equipment, 1592 South Woodward (North of 14 Mile Rd.) Birmingham, Mich. Phone Midwest 4-6053.

McCULLOCH CHAIN SAWS
Rentals Parts & Repairs.
1890 Crooks Rd. MI 6-0446

OLIVER FARM IMPLEMENTS AND REPLACEMENT PARTS. GOOD STOCK OF USED FARM MACHINERY. PROULX OLIVER SALES ON M-24, JUST NORTH OF OXFORD.

PRICES SLASHED
6 HP riding tractors, 3.6 HP walking tractors. Real bargain, Milwaukee tiller 4½ HP. Special $399. Bradley tractor with 5 tools only $275. Bargain prices on power mowers. Reo rotaries & riders. Credit terms.
EVANS EQUIPMENT
6507 Dixie H'way. MAple 5-7878

RUBBER TIRED FARM WAGON, 8x16' rack. 2311 Pontiac Rd.

WANTED USED HORSE TRAILER. FE 2-1606 between 5:30 and 6:30.

Auction Sale 77

100 HEAD — DAIRY CATTLE AUCTION — 100 HEAD. Thursday, August 30th, at 12 o'clock noon at the farm 1 mile south of Imlay City to Newark Rd., 1 mile east to Bowman Rd., and 1½ miles south to the farm. Complete dispersal of the outstanding Dairy Herd of John Erickson. Mostly registered and high grade Holsteins. A few top Guernsey cows and heifers. 41 cows, just fresh or close springers; 14 bred heifers, due at base time; 15 heifers, ready to breed; 15 heifer calves, 15 Holstein steers, just ready for the feed lot. The registered Holsteins are mostly bred, and open heifers with a few young cows, selected from the Lapeer Home and Training School. White Stock Farm and other leading herds in that part of the State. The grade cows are young, sound — outstanding dairy cows, just fresh or due at sale time. Ready to pay off in base milk. Bangs tested, calf Vacc. They have size and in excellent condition. The kind every dairyman is looking for. 75 Feeder pigs. Milking machine. Cooler. Dairy Equipment. Poultry equipment. Chopper wagons. Free Lunch. Bank Terms. Mr. Misdrak, Capac State Bank, Capac, Mich. JOHN ERICKSON, OWNER, 2543 Bowman Rd., Imlay City, Mich. C. B. SMITH, SALES MGR. & AUCTIONEER, Williamston, Mich.

AUCTION SALE EVERY WEDnesday night, 7 p.m. Large assortment of household furniture, tools and personal effects. L. E. Smart Sale Farm, 330 West Tienken Rd., Rochester.

For Sale Housetrailers 78

1951 NEW MOON 23' MODERN trailer for sale. Parked on priv. lot with own water and sewage. Plot can be rented. FE 8-0379.

'53 HOWARD, 40 FT., 2 BEDrooms, $2795. Excellent condition. FE 5-8090

OXFORD
Trailer Sales
General coaches, 10 ft. wide up to 45 ft. long. 2 bedrooms, 30 gal. water heater. Jalousie windows, house type furnaces. Here's a real mobile home, 37 to 45 ft. Stewart's latest balcony kitchen, 27 to 50 ft. People are really talking about this latest in mobile homes.
The new Va-Ka-Shun-Ette traveler and Holley Runabout are regulars on our lot. We have several trailers we will sell on rental basis. Parts and accessories. 35 trailers to pick from. Phone MY 2-0721. M24, one mile S. of Lake Orion.

SEE THEM NOW
THE ALL NEW 1956
TEN WIDE
42' AND 46'
PONTIAC CHIEF
King size for lots more room to live. Just step into the Pontiac Chief and see the touch of glamore for luxurious living. 8' wides available from 35' to 50'. Also a fine selection of reconditioned modern mobile homes. These may be purchased on our new, inferred payment plan. A credit life policy free on all contract purchases.
HUTCHINSON MOBILE HOMES
4301 Dixie Hwy.
Drayton Plains OR 3-1202
and
2380 S. Dort Hwy., Flint

Trailer Exchange
ANDERSON
CHAMPION
GREAT LAKES
BEEMER
1, 2 and 3 bedroom, 16 to 50 ft. Also 10 ft. wide. Bank rates. Best terms in area. Late model modern jobs. Reconditioned, like new. 10 per cent and less down. Some used trailers, like rent—no down payment at all.
BOTTLE GAS AND ACCESSORIES STORE
Cars wired, hitches and overloads installed.
60 S. Telegraph FE 2-2200
Open Eves. & Sun 1.m

1953 TRAILERS—40 FT. MOBILE, 27 ft. Schult. Both in good condition. Must sell by Sept. 1. Lot 53, 170 N. Opdyke.

30-FT. 1955 TRAVELO TRAILER. Like new. FE 2-5738. 111 N. Tasmania.

1954 33 FT. STEWART, IN EXcellent condition, with accessories including awnings. 883 Detroit Dr., Lake Orion. MY 3-1275.

OXFORD MOBILE MANOR IS NOW open. Lot size 40 x 80. Every trailer will se on 16 by 40 ft. cement slab Side walks — 35 ft. wide sts. Rm. for garden at rear of every lot. Cars can park in front of trailer. Quiet, restful safe for children. Rates $25 per month, plus school tax. See caretaker at Park, 1020 Lakeville Rd., 2 miles E. of Oxford. Phone Oakland 8-3022 or MY 2-0721 for further information.

Rent Trailer Space 79

FRI. TRAILER SPACE, ALL MODern conveniences. Write Pontiac Press, Box 56.

TRAILER SPACE WATER AND sewer 30 x 50 ft. lots 1308 Elizabeth Lk. Rd. FE 5-3078.

AUBURN HEIGHTS TRAILER PK. New, restricted, clean, modern patios, scenic, ½ mile SE Pontiac 170 N. Opdyke. FE 8-6519 or FE 5-3361.

Auto Accessories 80

1939 OLDS 88 ENGINE COMplete, $75. Also '48 Pontiac convertible parts. Mostly body parts. Call after 5:30 OR 3-9444.

PARTS OR TIRES, FROM '51 OLDS Hydramatic. OR 3-1097.

For Sale Tires 80-A

4 TRUCK TIRES, SIZE 900-20. OR 3-8302.

A-1 670-15 WHITE WALL GOODyear. New, $16.95 plus tax. Exchange. 503 S. Saginaw. FE 4-0667.

GOOD USED TIRES, $1.50 UP. Also white walls. 503 S. Saginaw. FE 4-0667.

GOODYEAR, FIRESTONE, GOODrich. U.S. Black or white side walls, off new cars. Full guarantee. Up to 50 per cent off. Standard size.
ED. WILLIAMS
451 S. Saginaw at Raeburn

GOOD USED TIRES, BARGAIN. Spares, all sizes, $3.50 and up. These tires traded in on new Kelly Springfield
SERVICE TIRE & TREADING CO.
481 N. Perry St. FE 5-0649

Auto Service 81

AUTOMATIC TRANSMISSIONS Repaired and adjusted. FE 3-7627. 295 W. Montcalm. Pontiac Transmission Service.

CRANKSHAFT GRINDING IN THE car. Cylinders rebored. Zuck Machine Shop, 23 Hood. Phone FE 2-2563.

Sale Motor Scooters 82

1955 CUSHMAN EAGLE SCOOTER, in good condition. $225. OR 3-7141.

For Sale Motorcycles 83

1955 ARIEL SQ.-4, 8,000 MILES. A-1 condition. $795. OR 3-3762.

55 TRIUMPH TERRIER. LIKE new. MElrose 7-3593.

'53 CUSHMAN EAGLE, BLACK, shift, with accessories, good condition. MI 6-4729.

'53 CUSHMAN EAGLE. GOOD CONdition. MY 3-7692.

1954 HARLEY DAVISON MODEL 165. Exc. condition. 355 Irwin St.

1951 HARLEY DAVIDSON, LOADed with extras.
If you have ever wanted to own a bike, this is the one to buy. Also various selections of trans. cars, $59 and up.
Lake Orion Motor Sales
M24 AT CLARKSTON RD.
Ford—Mercury MY 2-2611

FOR PARTS AND SERVICE ON your Harley Davidson, see Harley Davidson Sales Co., 372 South Saginaw.

For Sale Bicycles 84

ENGLISH BIKE USED 4 TIMES. Fully equipped. FE 4-6495.

GIRL'S 20-IN., $17. MARKET 4-2660

STANDARD LIGHT WEIGHT, $17. Phone FE 5-6784.

Boats & Accessories 85

15 FT. MOLDED PLYWOOD BOAT, upholstered, radio cover. Running lights, spotlight, horn, trailer, Mark 55 elec. motor. Like new. $1350 cash. FE 2-7811.

16 FT. SORO, UTILITY INBOARD, cheap, terms arranged. FE 5-4492 after 6 P.M.

10-FT. PLYWOOD PRAM BOAT. Cheap. EM 3-2277.

12 FT. AERO-CRAFT BOAT, 12 horse Elgin motor. Remote control. '55 model, $300. Can be financed. 2435 Waldon Rd., Lake Orion.

14 FT. WOLVERINE DELUXE center deck runabout, fully upholstered, cover, steering, lights, 40 h.p. Mercury Motor, extra props, trailer and many extras, ready to go. First offer over $595 takes. 6053 Manson Dr. off Williams Lake Rd.

14 FT. BOAT, 25 JOHNSON ELECtric, fully equipped, also 16 h.p. Elgin, best offer. White City Beach, Keego Harbor.

1956 16 FT. CENTURY, 135 H.P. Gray Utility, boat cover, custom trailer, spare propeller. 50 hrs. running time. Excellent condition, never left in water. $3,000 complete. Cal FE 2-8949 or FE 8-0620 anytime.

16 FT. TROJAN, TRAILER WITH winch. 35 hp. motor. Windshield, wheel. Many other extras. SHARP. FE 4-7045.

TONY'S MARINE — EVINRUDE mtrs., aluminum boats, also used mtrs. FE 8-0112. 695 Orchard Lk. Rd., Keego Harbor.

18 FT. CHRIS CRAFT CONTINENtal. OR 3-7184.

14 FT. WOLVERINE WAGEMAKer steering. FE 4-1152.

CENTURY RESORTER 15' 1956 Demonstrator with GRAY 175 convert. top model. See the 1957 CENTURY on display in our showroom.
INLAND LAKE SALES
3127 W. Huron, Pontiac. FE 4-7121.
ALUMA-CRAFT BOATS
PENNYAN BOATS
EVINRUDE MOTORS
MICHIGAN PROPELLERS FOR ANY BOAT & MOTOR
COMPLETE OUTBOARD SERVICE
MARINE SALES & SERVICE
422 S. TELEGRAPH

BOAT 25 H.P. MOTOR, TRAILER, skis and all equipment. Call after 3:30 p.m. FE 5-0468

EVINRUDE MOTORS, FEATHERcraft and Wolverine boats, canoes and trailers. Marine fittings and paint.
HARRINGTON BOAT WORKS
1899 S. TELEGRAPH FE 2-8033

JOHNSON 22 H.P. OUTBOARD with 3 props $175. MY 3-5361.

JOHNSON OUTBOARD MOTORS Sales and Service. Starcraft & Lonestar boats. Teenee and Little Dude trailers. Everything for the Boat.
OWENS MARINE SUPPLY
396 Orchard Lake Ave.
Phone FE 2-8020

MERCURY OUTBOARD MOTORS parts and service. Shorty Hook's Place, 3735 Orchard Lake Ave.

MERCURY AND CHAMPION OUTboard motors.
ANDERSON HARDWARE CO.
2182 S. Telegraph FE 5-9962.

THOMPSON 14-FT. A-1 CONDItion. With 5 ft. deck. 33 h.p. Evinrude motor, wheel, running lights and tarpaulin. First $450 takes it. EM 3-4756.

TRAILER, 12 FT. PLYWOOD BOAT & motor, FE 2-1048.

WE ARE STILL TRUCKING THEM in. Biggest August in our 21 year history. Now is the time to get that new boat at the right price. Howard Loomis, 10655 Dixie Hwy.

Transportation Offered 87

FLY BY AIRLINER, ENJOY ALL your time there! New York, $19. Los Angeles, San Francisco, San Diego, $75. St. Petersburg, Tampa, Miami, $39.81. Honolulu, $185. Fares plus tax. Terms can be arranged. Ferry Service Inc. OR 3-1254.

LEAVING PONTIAC THURSDAY morning, Aug. 30 for Fort Riley, Kansas. Call in the evening, FE 4-0700.

TRUCK GOING NORTH, PART load either way FE 5-0806.

Wanted Used Cars 88

WANTED — JUNKED OR USED cars, any make, any model. Top $$$ paid.
BAGLEY AUTO PARTS
FE 5-9219 170 BAGLEY ST.

SHOP IT
Then Bring it Here
We pay top dollar for sharp cars.
AVERILL'S
2020 Dixie Hwy.
FE 2-9878 FE 4-6896

REACH CASH CUSTOMERS through Classified Ads. Call FE 2-8181.

MODEST MAIDENS By Jay Alan



"Throw it back, it's too big for the pan!"

Wanted Used Cars 88

Bud Shelton Motor Sales
Pays top dollar for late models. Cor. Auburn & E. Blvd. FE 4-6726

WTD: JUNK CARS & SCRAP service Call FE 4-9582.

PRIVATELY OWNED '52 or '53 Ford or Chev. Phone FE 2-9423.

THE HIGH DOLLAR
For high grade used cars. We need them. Drive the extra miles, it will pay you well. 4340 Dixie Hwy.
H. J. VAN WELT
OR 3-1385

High $$$ Paid
BUYING FOR OUT-OF-STATE DEALS
GLENN'S
MOTOR SALES
254 N. SAGINAW ST. FE 4-7371

WANT A 1950 OR '51 FORD OR CHEV. IN GOOD CONDITION. CALL OR 3-5313 AFTER 5.

WANTED SCRAP CARS, Ph. OR 3-4511

HIGH $$$ Paid
WE PAY TOP DOLLAR FOR SHARP LATE MODEL CARS.
COMMUNITY MOTORS
803 N. Main, Rochester
OPEN 'TIL 10 P.M.
OLive 1-9311

CASH FOR ANY MAKE OR LATE models. Economy, 22 Auburn.

UP TO $50 FOR JUNK & CHEAP cars. FE 2-2666 days or eves.

WE NEED USED CARS AND trucks. Get our prices before you sell.
North Chevrolet's
Big Lot in Birmingham

WANTED, USED CARS, FROM '49 to '56. Will pay TOP DOLLAR on any make or model.
HURON MTR. SALES
852 W. Huron FE 2-2641

See M&M Motor Sales
For top dollar on late model cars.
2627 Dixie Hwy. OR 3-1603

For Sale Trucks 90

INTERNATIONAL, 1949, 2-TON, 12 ft. bed, stakes, farp, farm plates. Many extras. LI 2-6472

DATE 1954 CHEV. 5-YD. DAMP. Good motor, almost new tires. This truck is in good condition and ready to go to work. Only $1,400. FE 4-6585.

1949 CHEV. PANEL, ½ TON. 209 Voorheis Rd.

TWO 5 YARD DUMP TRUCKS, priced at $350 and $700. 3424 Joslyn Rd., FE 7-8725.

CHEVROLET, '55 ½ TON PICKUP. Low mileage, new truck appearance. Just your car or truck down.
Haskins Chev.
6751 Dixie Highway at M15
MAple 5-5071 Open Nites 'til 9

TRUCKS
'55 Chevie ½ ton pick-up..... $1227
'52 Dodge ½ ton pick-up..... $ 627
'51 Dodge Coe..... $ 497
'50 Chevie 8 pass. suburban — $ 447
'50 Dodge pick-up..... $ 397
'48 Ford ¾ ton pick-up..... $ 397
'48 Chevie utility..... $ 277
RIEMENSCHNEIDER
DODGE-PLYMOUTH
232 S. SAGINAW
FE 2-9131

BARGAIN FOR QUICK SALE. '48 1½ ton Ford. 1st. class. $300. West Side Van and Storage, FE 2-4750.

FOR SALE: '42 AND '47 GMC stake trucks. Excellent condition. 1600 Joslyn Rd.

WILSON GMC
New & Used Trucks
PICKUPS
1953 Chevrolet ¾ ton..... $845
1951 Chevrolet ½ ton..... $645
1952 Chevrolet ½ ton..... $745
1954 Chevrolet ½ ton deluxe cab
1955 GMC ½ ton deluxe cab, long box, hydra. transmission
1955 GMC ¾ ton deluxe cab, hydra. transmission, V-8 engine
MICHIGAN'S LARGEST GMC TRUCK DEALER
OAKLAND AT CASS
FE 5-9485

For Sale Cars 91

1955 BUICK SPECIAL, 2 DOOR, hard top, R & H, 2 tone W.W. Dynaflow. $1950. FE 5-8426.

'53 BUICK 4 DR.
This is a very sharp special, R&H, and back up lights. Nice shade of green. Runs excellent. Cash terms or trade. Peoples Auto Sales, 68 Oakland, FE 2-2351.

CAR PAYMENTS TOO BURDENsome? Let us help you adjust to some less expensive model.
Lake Orion Motor Sales
M24 AT CLARKSTON RD.
FORD — MERCURY MY 2-2611

1940 BUICK, HAS RADIO, '48 Motor, $50. 1859 Bowers, Birm. MI 4-1382.

'52 BUICK SUPER, 4-DR., MUST be seen, EM 3-0081.

For Sale Cars 91

JACK HAUPT PONTIAC SALES
Clarkston
1956 Pontiac Starchief custom 4 dr. Catalina. Dealer's demonstrator. Save money on this beauty.
1956 Pontiac 4 dr. Starchief Catalina sedan. Factory executive's car. Loaded with extras. Low down payment.
1952 Pontiac deluxe. Good transportation special.
1954 Plymouth Savoy. A real buy.
1953 Pontiac 4 dr. Hydra. Radio, well equipped, ex. cond.
1953 Chevrolet Bel Air, 4 dr. Save money.
N. Main St. Clarkston
OPEN NIGHTS 'TIL 9
MA 5-5566 or MA 5-1141

'51 BUICK 4 DOOR HARD TOP, 2 tone, R&H. WW. Fine condition. Price $545. Will accept older car, can be financed. 25 E. Tennyson St. FE 4-5661.

'53 CHEV. BEL-AIR 4 DOOR, equity, $100, take over payments. FE 5-8086.

1955 FORD ½-TON PICKUP, R&H, turn signals, $2000 actual miles, strictly sharp.

1954 Pontiac R&H, Hydra., a low down payment can buy this one.
Lake Orion Motor Sales
M24 AT CLARKSTON RD.
Ford—Mercury MY 2-2611

EASY ED WILL TOTE YOUR NOTE
Everybody's Credit Is Good Here
DETROIT MOTOR SALES
115 S. Saginaw at Judson

'50 CHEV. STREAMLINER, Undercoated, W.W. tires, $285. MA 5-0786.

'56 CHEV. CONV., LOW MILEAGE, fully equipped, used as demonstrator, selling cheap or will take trade in. Jerry Neeley, FE 4-3014, or MI 4-7500.

CHEVROLET, 1956, STATION WAGon, 4-dr. fully equipped, one owner, $1700 plus good used transportation car, or $2100 for straight deal. FE 8-2942.

'49 CHEVIE, $175
FE 4-3328.

1950 CHEVIE, R&H, WW, RUNS good. $285. FE 5-6959.

1952 STANDARD CHEV. 2 DR. $450. FE 4-8233.

CHEV. 1953 4 DR. HEATER. 38,000 miles. $550. FE 5-2981.

1956 CHEV. 4 DR. H.T. V-8 POWER Glide, WW R&H, custom skirts, 4,000 miles, $500 and take over equity. EM 3-4368.

NOTHING
Can Take the Place of a Good Deal
ECXEPT
a Super Deal Where You Get Real
BARGAINS
FORD
'54 Customline V-8..$1295
Radio & heater, Fo-O-Mat, W-Walls.
PONTIAC
'55 S. Chief Catalina $2095
Loaded.
CHEVROLET
'55 Deluxe 210.....$1495
Radio & heater, W-Walls, V-8 with standard transmission.
CHEVROLET
'55 Deluxe 210.....$1545
Powerglide, 1,000 actual miles.
MERCURY
'55 Mont. Cus. 4-dr. $1995
Loaded.
PONTIAC
'50 Custom Catalina $495
Radio & heater, Hydramatic, extra nice.
PONTIAC
'51 Deluxe 2 dr.....$495
Radio & heater, a one owner beauty.
PONTIAC
'53 Chief. Dlx. 4 Dr. $1195
Radio & heater, Hydramatic.
PONTIAC
'54 Chieftain 4 Dr...$1395
Radio & heater, Hydramatic, 13,000 mile car.
PONTIAC
'53 Chief. Dlx. 2 Dr. $1095
Radio & heater Hydramatic.
PONTIAC
RETAIL STORE
"GOODWILL USED CARS"
65 MT. CLEMENS ST. FE 3-7117
BEHIND THE POST OFFICE

For Sale Cars 91

Chev. '56
DEMONSTRATORS & EXECUTIVES CARS
AT VERY
Substantial Savings
2 DR. SEDAN, HEATER AND DEFROSTER, TURN SIGNALS. LOW MILEAGE.
BEL AIR 4 DR. V-8 SEDAN, P.O., LOADED WITH EXTRAS, BEAUTIFUL 2-TONE FINISH.
210 V-8 2 DR. SEDAN, RADIO & HEATER, POWERGLIDE. LOW MILEAGE.
MANY MORE TO CHOOSE FROM AS LOW AS
$195
OR
Your Car Down
HIGHEST TRADES
LOWEST TERMS
TAKE ADVANTAGE OF OUR LOW OVERHEAD LOCATION
OUR AIM
SERVICE, QUALITY
SATISFACTION
DON'T DELAY—ACT TODAY!
HASKINS
CHEVROLET
"Oakland County's Fastest Growing Dealer"
6751 Dixie Highway at M15
MAple 5-5071 Open Nites 'til 9

CHEV. 1955 2 DR. SEDAN, ORIGInal finish. Spotless interior. New car appearance. Todays special. $1195 full price. Just your car down. Easy GMAC terms.
Haskins Chev.
6751 Dixie Highway at M15
MAple 5-5071 Open nites 'til 9

LOOK!
INSTEAD OF FANCY USED CAR ADVERTISING
We would rather take the money that most dealers put into used car advertising and apply it against reconditioning the car. We check safety features and make sure that every functional item is sound.
1956 Ford Convertible, Thunderbird engine. Spec. Nylon top, F.O.M., R&H.
1953 Ford 4 dr. V-8, black.
CLARKSTON MOTOR SALES
Chrysler-Plymouth
32 S. MAIN ST.
CLARKSTON; MA 5-5141
Open Evenings Till 9 p.m.

SPECIAL
1954 MERCURY CONVERTIBLE all power equipment all accessories. BEAUTIFUL CAR. GOOD BUY

1953 Dodge, V-8. A good clean car with 4 new tires. Many good second cars and transportation specials.
HOUGHTEN & SON
528 North Main Rochester
OLive 1-9761

1947 CHEVROLET MECHANICALly excellent, radio and heater. FE 5-4584.

MAYBE
Your
MOTHER & DAD
BOUGHT THEIR FIRST CAR AT BRAID MOTOR SALES BECAUSE THEY HAVE BEEN SERVING THE PEOPLE OF PONTIAC OVER 32 YEARS!! TODAY, AS YESTERYEAR, OUR DESIRE IS TO GIVE YOU THE BEST OF VALUES.
Look Our Specials Over
BRAID
Motor Sales
DeSoto-Plymouth Dealer
32 Years Fair Dealing
Cass at W. Pike St.
FE 5-0186

'51 CHRYSLER 2 DOOR, EXCELlent condition, must sell before Sept. 1st, $450. Call MI 4-3296 after 6:30.

1955 DODGE, 4 DOOR, OVERdrive, heater chrome wheels, foam seats, low mileage, original owner, MI 4-7193.

August Clearance Sale
'55 Pontiac Catalina, Hydramatic, radio & heater, w/wall tires. Only $250 down.
'55 Ford Victoria, red and white, Fordomatic, radio & heater, w/wall tires. $395 down.
'55 Buick Super Riviera Hardtop, Dynaflow, radio & heater, power steering & brakes, 4-way seat, w/wall tires. Only $545 dn.
'55 Ford Fairlane Sedan, Fordomatic, radio & heater, electric windows. Only $495 down.
'54 Chevrolet Sedan, Power Glide, radio & heater, w/wall tires. $245 down.
'54 Olds 98 Sedan, Hydramatic, radio & heater, power steering & brakes, exceptionally nice car. Only $545 down.
'54 Olds Super 88 2 dr., Hydramatic, radio and heater, power brakes. $435 down.
'53 Mercury Custom 2 dr., Mercomatic, radio and heater, w/wall tires, a beauty. $285 down.
'53 Pontiac Chieftain deluxe sedan, Hydramatic, radio & heater, w/wall tires. $295 down.
'53 Dodge 2 dr. Coronet, V-8, dark green, radio & heater. $145 down.
'53 Ford Cl. Coupe, radio & heater, overdrive. $225 down.
'53 Olds Super 88 2 dr., Hydramatic, radio and heater. $375 down.
'52 Pontiac Catalina, Hydramatic, radio & heater, w/wall tires. $275 down.
JEROME
OLDS-CADILLAC
Orchard Lake at Cass
FE 8-0488

For Sale Cars 91

GOOD DEALS!
'56 STUDEBAKER 2 DR. .. $1997
'54 MERCURY H. TOP $1497
'54 MERCURY MONTEREY 4 DR. $1347
'53 OLDS H. TOP $1447
'53 CHEVIE BELAIR 4 DR. $ 947
'53 DODGE H. TOP ..... $ 897
'53 DODGE 4 DR. ..... $ 847
'53 PLYMOUTH 4 DR. ..... $ 777
'52 FORD CUSTOM 4 DR. ... $ 677
'52 NASH AMBASSADOR 4 DR. $667
'52 PLYMOUTH CLUB COUPE ..... $ 557
'51 CHRYSLER SARATOGA $ 427
'51 PLYMOUTH 4 DR. ..... $ 397
'50 CHEVIE 4 DR. ..... $ 387
RIEMENSCHNEIDER
DODGE-PLYMOUTH
HARD TO SPELL, EASY TO DEAL WITH
232 S. Saginaw FE 2-9131

'53 DODGE 4 DR., R&H, AUTOmatic transmission. Sharp. $595. JEFFREY FORD SALES OA 8-3011

'51 FORD CONVERTIBLE, GOOD condition, Radio & Heater. White sidewalls. Overdrive. $200 for my equity. Take over payments, 116 E. Fourth St., Rochester.

'47 FORD CONVERTIBLE, NO rust. Needs top. $125. FE 4-4182.

'49 FORD, 4 TO CHOOSE FROM. Good condition. Priced to sell. JEFFREY FORD SALES OA 8-3011

FORD STATION WAGON '56. FULly equipped. Must sell. OR 4-9675.

West Side Used Cars
Drive out where overhead is low and save the difference. Many makes & models to choose from.
923 W. Huron FE 4-2185
West Side Used Cars

FORD, 1949 CLUB COUPE, BY original owner. $250. 4060 Elizabeth Lk. Rd., FE 5-8013 after 6.

Bud Shelton Offers
'55 Ford Vic. Fordomatic $1695
'54 Ford ranch wagon $1145
'53 Buick Super conv. $1195
'53 Mercury 2 door ..... $ 995
'54 Ford V-8 tudor ..... $ 895
'53 Chev. Bel Air ..... $ 845
'53 Plymouth 4 door, sharp .... $ 695
'51 Chev. club coupe ..... $ 395
'51 Ford 4-door ..... $ 295
'50 Mercury 4-door ..... $ 295
'48 Pontiac 4-door ..... $ 195
Bob Shelton Motor Sales
Cor. Auburn & E. Blvd. FE 4-6726

NORTH CHEVROLET
National Bonded Used Cars
GUARANTEED ONE FULL YEAR
'53 STUDE. $595
4 door sedan with V-8 engine. White wall tires, automatic transmission, radio and heater.
'54 FORD $1095

Bert Lahr Signs for Three Appearances on 'Omnibus'

Cobo Fires Back at Democratic Barbs

DETROIT (AP)—Detroit Mayor Albert E. Cobo says he could not have "sabotaged" Gov. Williams' highway program because "it's news to me that he ever had one."

* * *

Replying to criticism leveled at him during the State Democratic Convention, Cobo, the Republican gubernatorial nominee said yesterday the "bookeeping record" will speak for his administration.

Cobo said the Democratic attack indicates to him "they must be rather scared."

* * *

Democratic leaders at Grand Rapids served notice Saturday Cobo will be the prime target in their campaign for November votes. They said they are out to destroy "the Cobo myth."

--Today's Radio Programs--

WJR, (760) CKLW, (800) WWJ, (950) WCAR, (1130) WXYZ, (1270) WPON, (1460) WJBK, (1500)

TONIGHT

6:00—WJR, News
WWJ, News
WXYZ, Wattrick
CKLW, News, Sports
WJBK, News, Don McLeod
WCAR, News Caravan
WPON, Dinner Serenade
6:30—WJR, Three Suns
WJBK, Don McLeod
WCAR, Caravan of Music
WPON, News
7:00—WJR, Guest House
WWJ, 3 Star Extra
WXYZ Mickey Shorr
CKLW, Fulton Lewis
WJBK, News
WCAR, News Caravan
WPON, Call the tune
7:30—WPON, Call the tune
8:00—WJR, Amos 'n' Andy
WWJ, H. J. Taylor
WXYZ, Show World
CKLW, True Detective
WPON, Call the tune
8:30—WJR, Talent Scouts
9:00—WJR, News; Jeep
WWJ, News
WXYZ, Edward Morgan
CKLW, Roundup
WPON, Soundstage
9:30—WJR, News, Capital
WXYZ, Best Bands
CKLW, Ted McCoy
10:00—WJR, Law, Dance
WWJ, NBC News
WXYZ, Top of Town
CKLW, News, VanKuren
WPON, Soundstage
10:30—WJR, Eddy Arnold
WWJ, News
WJBK, People Speak
WCAR, News Ace
11:00—WJR, News
WWJ, Witching Hour
WXYZ, News, Top of Town
CKLW, News, Sports
WJBK, News, Binge
WPON, News and Sports
11:30—WJR, Music
WJBK, Ziggy Johnson
WPON, Soundstage

TUESDAY MORNING

6:00—WJR, News, Melody
WWJ, News
WXYZ, Fred Wolf
CKLW, Rooster Club
WJBK, Clark Reid
WPON, Scramble
6:30—WJR, Voice of Agricit.
WWJ, Bob Maxwell
CKLW, Guy Nunn
WJBK, News, Clark Reid
WCAR, Coffee With Clem
7:00—WJR, Jim Vinall
WWJ, Bob Maxwell
WXYZ, News, Osgood
CKLW, News, Toby David
WJBK, News, Clark Reid
WCAR, News, Coffee, Clem
WPON, Scramble
7:30—WJR, Music Hall
WXYZ, News, Wolf
CKLW, Terrance O'Dell
WJBK, News, Clark Reid
WCAR, News, Coffee, Clem
8:00—WJR, Jack White
WWJ, Bob Maxwell
WXYZ, News, Osgood
CKLW, News, Toby David
WJBK, News, Clark Reid
WCAR, News, Coffee, Clem
WPON, News
8:30—WJR, Music Hall
WJBK, News, Clark Reid
WPON, Scramble
9:00—WJR, Wm. Sheehan
WWJ, Minute Parade
WXYZ, Breakfast Club
CKLW, News, Toby David
WJBK, News, McLeod
WCAR, News, Roundup
WPON, Scramble
9:30—WJR, Mrs. Page
10:00—WJR, Arthur Godfrey
WWJ, NBC Bandstand
WXYZ, My True Story
CKLW, News, Homechats
WJBK, News, Don McLeod
WCAR, News, Temple
WPON, Mainly for Milady
10:30—WXYZ, Girl Marries
CKLW, Mary Morgan
WCAR, Music in the Air
11:00—WJR, Arthur Godfrey
WWJ, NBC Bandstand
WXYZ, Grand Central Sta.
CKLW, News, Story Time
WJBK, News, Tom George
WCAR, News Ace, Music
WPON, Mainly for Milady
11:30—WJR, Time for Music
WXYZ, News, Curtain
CKLW, Queen for a Day

TUESDAY AFTERNOON

12:00—WJR, Jack White
WWJ, News
WXYZ, News Ace
CKLW, Grant, Sammy Kaye
WJBK, News, Tom George
WCAR, News
WPON, Audioscope
12:30—WJR, Time Out, Music
WXYZ, News Ace
CKLW, Bud Davies
WCAR, Tiger Tunes
WPON, News
1:00—WJR, Wendy Warren
WWJ, Ross Mulholland
WXYZ, Winter's Wonderland
CKLW, News, Hollywood
WCAR, Tiger Game
WJBK, Tiger Game
WPON, Audioscope
1:30—WJR, Dr. Malone
CKLW, Bud Davies
2:00—WXYZ, News, Winter
CKLW, Grant, Davies
WPON, Tempo
2:30—WWJ, Ross Mulholland
CKLW, News, Davies
3:00—WJR, 2nd Mrs. Burton
WWJ, Ross Mulholland
WXYZ, Ed McKenzie
CKLW, Bud Davies
WJBK, News, McLeod
WCAR, News, Caravan
WPON, Tempo
3:30—WJR, House Party
WWJ, Jim Deland
WXYZ, News, McKenzie
CKLW, Eddie Chase
4:00—WJR, Parade of Bands
WWJ, Jim Deland
WXYZ, Wattrick, Sports
CKLW, Eddie Chase
WJBK, News, Don McLeod
WCAR, News
WPON, Tempo
4:30—WJR, Music Hall
WXYZ, News, McKenzie
5:00—WJR, Philip Lenhart
WWJ, News at 5
WXYZ, Wattrick, Sports
WJBK, News, Don McLeod
WCAR, News, Spinorama
WPON, Tempo
5:30—WJR, Music Hall
WWJ, Jim Deland
WXYZ, News, McKenzie
WJBK, Don McLeod
WCAR, Spinorama

--Today's Television Programs--

Programs furnished by stations listed in this column are subject to change without notice.

Channel 2—WJBK-TV Channel 4—WWJ-TV Channel 7—WXYZ-TV Channel 9—CKLW-TV

MONDAY TV HIGHLIGHTS

6:00—(7)—Top Secret. (9)—Count of Monte Cristo. (4) — News. (2) —Linkletter's Kids.
6:15—(7)—News. (4) — Weathercast. (2)—News.
6:15—(7)—News. (4)—Weathercast. (2)—News.
6:20—(4)—Dolores.
6:25—(2) — TV Weatherman.
6:30 — (7)—Bold Journey. (9) — Million Dollar Movie—Rod Cameron, in "The Plunderers." (4) — Gordon MacCrae. (2) — Robin Hood.
6:45—(4)—News Caravan.
7:00—(7) — Dotty Mack Show. (4) —Ernie Kovacs Show. Four Step Brothers, guests. (2) — Burns and Allen.
7:30—(7) — Voice Program. Soprano Dolores Wilson, Theodor Uppman, sing. (2) — Talent Scouts.
8:00—(7) — Jumbo Theater. "The Treasure." (9) — China Smith. (4)—Medic. (2) — Charles Farrell Show.
8:30—(7) — Superman. (9)—Who's the Guest. (4) — Robert Montgomery Presents. "The Company Wife." (2)—Vic Damone Show.—Jane Froman, singer, Orson Bean, comic, guest.
9:00—(7) — Youth Bureau. (9) — Boxing. Middleweight bout: Jerry Luedie vs. Bob Provizzi. (2)—Studio One Summer Theater. "Guilio."
9:30—(7) — Hot Rod Races. Motor City Speedway. (4)—Waterfront.
9:45—(9)—Sports Reel.
10:00—(9)—National News. (4) — Dr. Hudson's Secret Journal. (2) —Passport to Danger.
10:10—(9) — Weathervane.
10:15—(9)—Essex-Kent Boys Golf Tournament.—Film recap.
10:30—(7) — Secret File USA. (4) —Times Square Playhouse. "Born Again." (4) — Long John Silver. (2)—San Francisco Beat.
11:00—(7) — Soupy's On. (9) — Film Theater. "It Happened on on Fifth Avenue. (4)—11 o'Clock News. (2)—News.
11:15—(7) — The Crash. "The Hidden Room." (4) — Little Show. "Courting of Belle." (2) — Miss Fairweather.
11:20—(2) — Les Paul and Mary Ford.
11:25—(2) — Nightwatch Theater. "Counterfeiters."
11:30 — (4) — Dark Encounter. "Edge of Madness."

TUESDAY MORNING

6:50—(2) Meditations. (4) Today's Farm Report.
6:55—(2) On the Farm Front.
7:00—(2) Capt. Kangaroo. (4) Today.
7:25—(4) News.
7:30—(4) Today. (7) Anywhere U.S.A.
7:55—(4) News.
8:00—(2) Cartoon Classroom. (4) Today. (7) Little Rascals.
8:25—(4) News.
8:30—(4) Today. (7) Wixie's Wonderland.
8:45—(2) News, Weather.
8:55—(4) News.
9:00—(2) Of All Things. (4) Romper Room. (7) Wixie's Wonderland.
9:30—(2) Arthur Godfrey. (7) Heartthrob Theater.
9:55—(4) Faye Elizabeth.
10:00 — (4) Home. (7) Heartthrob Theater.
10:25—(4) Window in Home.
10:30—(2) Strike It Rich. (4) Home.
10:55—(7) News
11:00 — (2) Valiant Lady. (4) Tic Tac Dough. (7) Story Studio.
11:05—(9) Experimental School.
11:15—(2) Love of Life.
11:25—(7) News.
11:30—(2) Search for Tomorrow. (7) Robin and Rickey.
11:45—(2) Guiding Light.

TUESDAY AFTERNOON

12:00—(2) Mid-Day Movie. (4) Ding Dong School. (7) 12 o'clock Comics.
toons. (2) Ladies' Day. (4) Hollywood Story.
12:25—(9)—Billboard.
12:30—(7)—The Erwins. (9)—Car-
12:45—(9)—Mary Morgan.
1:00—(7) Lunchtime Drama. (9)—News.
1:05—(9)—Shoppers Show
1:25—(2) News.
1:30—(2) House Party. (4) Tennessee Ernie.
2:00—(2) Big Payoff. (4) Movie. (7) Afternoon Film Festival.
2:30—(2) Bob Crosby Show.
3:00—(2) Brighter Day. (4) Queen for a Day.
3:15—(2) Secret Storm. (4) Modern Romances.
3:25—(9) News.
3:30—(2) Edge of Night. (9) Howdy Doody.
3:45—(4) Modern Romances.
4:00—(2) Theater. (4) Comedy Time. (7) My Little Margie. (9) Justice Colt.
4:30—(2) As The World Turns. (4) Cactus Dan. (7) Buffalo Bill, Jr. (9) Howdy Doody.
5:00—(2) The Early Show (7) Mickey Mouse (9) Dance Party.
5:30—(4) Dr. Fu Manchu

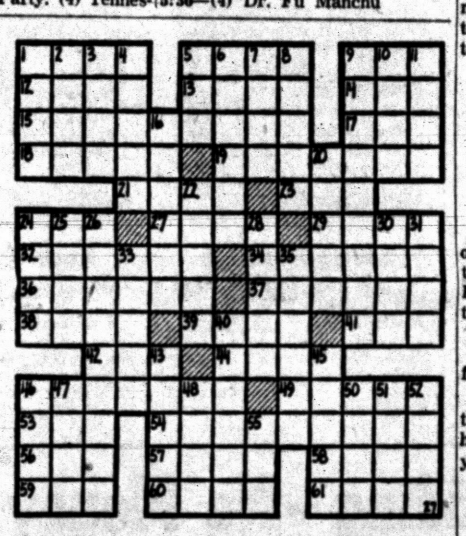

ACROSS
1 Black bird
5 ——— monster
9 Sea eagle
12 Garden tool
13 Love god
14 Born
15 Indebtedness
17 Pronoun
18 Ornaments
19 Revokes
21 Lateral part
23 Supply with weapons
24 Boston's favorite fish
27 Specks
29 Near East liquor
32 Gets up
34 Amatory
36 Traveling bag
37 Deduce
38 Ardor
39 Droops
41 Scoundrel
42 Number
44 Places
46 Prayers
49 Splendor
53 Dove's call
54 Fermented dough
56 Light brown
57 Feminine appellation
58 Insect
59 Metric measures
60 Ooze
61 Traveled by air

DOWN
1 Sea crustacean
2 Unusual
3 Vegetable
4 Noxious plants
5 Ganoid fish
6 Turkish inn
7 Theater seat
8 Amphitheater
9 Puzzling
10 Network
11 Cape
16 Whispers
20 Mistake
22 Prescribed amounts
24 Cavern
25 Spoken
26 Expansions
28 Coarse grass
30 Pueblo ceremonial chamber
31 Chilled
33 Trigonometry functions
35 Reposed
40 Take for granted
43 Proboscies
45 Mock
46 Eight (prefix)
47 Bellow
48 Alaskan city
50 Soothe
51 Askew
52 Melt
55 Knock

Javits in Race for Lehman's Seat

NEW YORK (INS)—New York Attorney General Jacob K. Javits will seek Republican nomination for the U. S. Senate seat vacated by Democrat Herbert H. Lehman.

The seat had been thought safe for the Democrats since Lehman was a strong favorite for re-election until his announced retirement from the race last week.

In a televised interview yesterday Javits announced he will be nominated at the Republican State Committee meeting at Albany Sept. 10.

Grape Press Is Large

SYDNEY—A 1,000-gallon horizontal mechanical press made by a firm in Bordeaux, France, is being installed in the plant of a wine-making company in southern Australia. The 6-ton press automatically separates the grape juice from the pulp and removes the pulp and seeds on conveyors. The press' yield will be 20 per cent greater than that of comparable presses in Australia.

Discrimination End in Fraternities Urged

CHICAGO (AP) — A University of Michigan student has called for removal of what he says are discriminatory practies by college fraternities.

Harry Lunn, former president of the National Student Assn., spoke Saturday at the association's ninth annual student congress at the University of Chicago.

Lunn said the dropping of discriminatory clauses from the by-laws of campus organizations would be a major step toward "a greater educational contribution to members and the campus in general."

A-Bomb Exercise on TV

NEW YORK (AP) — On Sunday, Sept. 9, at 5:30 p.m. EDT NBC-TV will pick up a special training program designed to show the American public what to do in the event of an A-bomb attack. The exercises, titled "Survival Street," will be telecast from the Civil Defense Training Center at Olney, Md.

Life of Mantle to Be Televised

Sandy Wirth to Twirl Her Baton in Kazan's New Movie

By JACK O'BRIAN

NEW YORK (INS)—Bert Lahr, finest clown alive, signed for three Sunday appearances on "Omnibus" next season. Sunday is the only day of the week he'll have free from his star role in the impending Broadway musical, "Grand Hotel." . . .

Asked why he's taking on TV as well as the stage, Bert replied: "With taxes, you can't save enough to take Sunday off any more."

"The Life of Mickey Mantle," to be dramatized Oct. 3 on Kraft Theater, will be written and rehearsed well in advance — except for the Mick's success or failure chasing Babe Ruth's record . . . which Kraft hopes will turn out to be a heroic happy ending. . .

Lawrence Welk bubbled right into Nielsen's top 10, with the lineup thus: $64,000 Question, Ed Sullivan, $64,000 Challenge, Welk, "I've Got a Secret," U. S. Steel Hour, "What's My Line," "Gunsmoke," 20th Century-Fox Theater, and Lux Theater. . .

Sandy Wirth, baton twirler on ABC's "Super Circus," won the role of the perky baton-twirler in Warner Brothers' Elia Kazan-directed satire of TV-radio's biggest head, "A Face in the Crowd."

KALTENBORN WANTED

"What's My Line" is frankly frustrated trying to find someone, anyone, to fill the chair left open by Fred Allen's death . . . They'd like H. V. Kaltenborn, but H. V. K. belongs to NBC (didn't Fred Allen, too?)

The letters pour in insisting "The $64,000 Challenge" clearly wanted to save money last Sunday and made certain of it by posing the toughest $64,000 query in the history of thrift.

20th Century-Fox is irked at Sullivan and CBS for not letting the film firm count, or at least analyze, a cross-section of the Ingrid Bergman mail so tastelessly sought by Ed Sullivan. . .

The national conventions aren't over. CBS-TV will air the acceptance speech of the Socialist Party's man-chasing-Ike, Darlington Hoopes, on Sunday.

Leo Durocher becomes an NBC footballcaster. . .

Betty Furness wins our vote as the best-dressed, most ladylike huckster of the conventions, or the year for that matter . . .

Phil Silvers' old gal Gene Courtney, who makes Jayne Mansfield look like Gary Cooper, is shooting her first Phil film this week. . .

Women's Auxiliary of the VFW chose "Circus Boy" as "the outstanding new program of the 1956-57 season," a better-than-Dunninger trick inasmuch as "Circus Boy" doesn't even get to TV until Sept. 23, NBC.

2 State Counties Slated for Federal Rural Aid

WASHINGTON (INS)—Secretary of Agriculture Ezra Taft Benson announced today that Delta and Mackinaw Counties in Michigan will receive special federal assistance as "pilot" counties in the new rural development program.

The two counties were among 55 counties in 24 states designated as "pilot" counties. Brown said these counties will receive assistance in the form of educational, technical, administrative and farm credit aid.

Straddler Fights Traffic Summons in Gotham Tunnel

NEW YORK (INS) — William Donovan is a man who can take a strong stand when the occasion warrants.

At what is usually considered the end of a familiar story, with a traffic summons in his hands, Donovan had just begun to fight.

The husky 29-year-old longshoreman lay down straddling two lanes of New York's Queens-Midtown tunnel.

His arrester, patrolman David Maidenburg, and three other policemen pulled him off the road.

Back he went. Once more they hauled him off.

Yet again he headed for the pavement, as dozens of lesser motorists watched and waited.

After Donovan's third round trip from pavement to pavement police reinforcements arrived to overwhelm him with superior numbers.

Magistrate Paul Balsam heard him plead innocent to dangerous driving and disorderly conduct in Ridgewood Felony Court and released him in $500 bail pending hearings on Wednesday and Friday.

Services for Kinsey Today in Indiana

BLOOMINGTON, Ind. (INS) — Dr. Alfred C. Kinsey, whose studies of sexual behavior in America shocked the world, was to be buried today in Bloomington, Ind.

The controversial Indiana University professor died Saturday in Bloomington Hospital of a heart ailment, pneumonia and kidney complications. He was 62.

Kinsey, a zoologist who gave up studies of the mating habits of insects, began research on American sexual habits in 1938 when he discovered only limited knowledge was available on the subject.

His first published work, "Sexual Behavior of the Human Male," touched off a storm in scientific and religious circles.

Five years later in 1953, he brought out "Sexual Behavior in the Human Female."

His death interrupted new sex research projects on men in prison, on Europeans and animals.

Kinsey never profited personally from the huge sale of his books.

He put all of the money into a corporation he formed with five associates—The Institute for Sex Research—which plans to carry on his work.

Train Kills Detroiter

SOMERSET, Pa. (AP)—James L. Mull, 27, of Detroit, was killed yesterday when struck by a train at Meyersdale, near here. Police said the accident occurred in a heavy fog near a railroad station. Mull apparently was en route to catch a train.

Indian Wars on TV

NEW YORK (AP) — "Broken Arrow," a new filmed series based on the Apache Indian wars, starts on ABC-TV Tuesday, Sept. 25, at 9 p.m. EDT.

Labor Backing of Dems Seen

Both Party Platforms Being Reviewed but Neutral Stand Possible

FOREST PARK, Pa. (AP)—AFL-CIO leaders today were reported moving toward an outright endorsement of the Democratic ticket in the November election as they did separately in 1952.

But some among them called for a cautious approach that would avoid committing the 15-million-member labor union organization.

The 29-member AFL-CIO Executive Council gathered here at "Unity House," sumptuous summer camp in the Pocono Mountains owned by the Ladies Garment Workers' Union, to review the national slate of both major parties.

The council members quite apparently had no notion of endorsing the Republican combination of President Eisenhower and Vice President Nixon.

Instead, they saw a choice of endorsing the Democratic slate of Adlai Stevenson and Sen. Estes Kefauver of Tennessee, or simply taking no formal stand for either party in the coming campaign.

Opinion among council members as to a Democratic endorsement or no endorsement seemed closely divided, but supporters of the Democratic cause appeared to have an edge.

Meany, among others, was reported inclined to avoid a Democratic endorsement, contending it might be wiser to let individual AFL-CIO unions do what they want while the parent organization stays out of it.

Those working for a Democratic endorsement include Walter Reuther of the auto workers union, the former CIO president; David G. Dubinsky of the garment workers, and Joseph Keenan of the electrical workers.

East Germany Plagued by Labor Union Woes

BERLIN (AP)—Serious labor difficulties in Communist East Germany were reported today by leaders of the East zone's controlled labor unions.

The union's executive committee charged in special resolutions that the rights of workers were being violated constantly by Communist party members who damage factories.

COMPLETELY CORDLESS HEARING
As comfortable as . . . A BRAND NEW EAR!



and you wear nothing anywhere except right here!

HEARETTE BY ACOUSTICON
for greatest possible concealment
Remarkable new hearing aid with no cords to run down your neck — nothing to wear on your body — your entire hearing is at ear level where nature intended it to be.
You can try it and judge for yourself how clear and comfortable "Ear Level" hearing is.
10 DAY FREE TRIAL
Easy Terms—1 Year Guarantee
Come in or Phone for App't in your home or at our office.
FITZPATRICK'S PHARMACY
FE 2-8383 FE 3-7171
33 W. Huron Riker Bldg.
Authorized Representative of Acoustican-Williamson Co.

Cockroaches
One Full Year Guarantee
From Houses, Apartments, Grocery Stores and Restaurants. Remain out only one hour. No signs used.
Rox Ex Company
1016 Pont. St. Bk. Bldg. FE 4-8462

SYLVANIA TV
NO MONEY DOWN
AT C & V ELECTRO MART
Free Home Demonstration
158 Oakland FE 2-3781

If you have a FARM, LOT or VACANT PROPERTY or BUSINESS OPPORTUNITY that YOU WANT to . . . SELL, TRADE or LEASE
CALL H. W. BIGELOW
Complete Real Estate Service
FE 2-5493 594 W. Huron
FE 5-8845

MUNTZ TV
SERVICE
Member of Oakland County Electronics Association
FE 4-1515
C & V Electro Mart
158 Oakland
Open Eves Till 9 P. M.

Easy TV Service
PROMPT REASONABLE SERVICE
When You Want It
HAMPTON ELECTRIC
825 W. Huron FE 4-2525

HIGH FIDELITY HEADQUARTERS
Wide Selection of Components
Catalogue "Net" Prices
Attractive Demonstration Room
Expert Guidance — Complete Installation
McCALLUM & DEAN
409 E. Maple, Birmingham MI 4-5230

FREE
Blue Sky Theater Tickets
WITH EACH CAR WASH
Motor Mart Car Wash
105 E. Montcalm
FREE

Calvin England
EXPERT TV and RADIO SERVICE
in your own home!
Phone OR 3-5672
6432 ELMWOOD ST.
DRAYTON PLAINS
8 A. M. to 9 P. M.

ROOFING—SIDING
FIBERGLAS AWNINGS
HOME MODERNIZATION
FE 8-3801
D & K CONSTRUCTION
3738 Elizabeth Lake Rd.

ROOFING
HOT SPRAY METHOD
FLAT ROOFS
Applied at 350 degrees F. — HOT SPRAY ASSURES PERFECT PENETRATION AND ADHESION. Will not check or crack under any weather conditions.
50% SAVINGS
Guaranteed on Any Roof Job
Old Roofs Made Better Than New
Commercial Repair Service—Flat Roofs Our Specialty
"We Stop Any Leak—No Roof Too Large or Too Small"
5 Year Unconditional Guarantee
FE 5-7387
Sheldon Roof Spraying Co.
COMMERCIAL—INDUSTRIAL—RESIDENTIAL—APARTMENT

Automatic Washer and Dryer Repair Service
All Makes — Expert Trained Technicians
Large Stock of Automatic Washer Parts
BUSSARD ELECTRIC
Phone FE 2-6445
84 Oakland Avenue — Free Parking
Member Oakland County Electronic-TV Service Association

SERVICE? Yes!
• Tape Recorders
• TV
• Record Players
• Hi-Fi
• Radio
• Inter-Comm. Systems
• P. A. Systems
BLAKE RADIO TV
3149 W. Huron
FE 4-5791

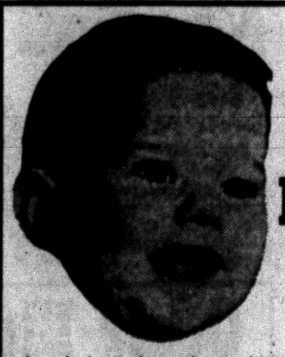

Just Look at All That Laundry, Ma
Boy it sure is clean isn't it.
Just look at those sheets shine and look, Ma, no lint on those pretty woolens or cottons. That lady must have been down to Hampton Electric and bought
The All New GE Filter Flow® Washer For Only $269.95 And Your Old Washer
Boy, they sure are nice. They clean and reclean your wash water over and over again. I hear tell that your old washer can make the down payment, too. Let's you and I hurry down and
See It Today at
HAMPTON ELECTRIC
825 W. Huron FE 4-2525

MELIN SPECIALS

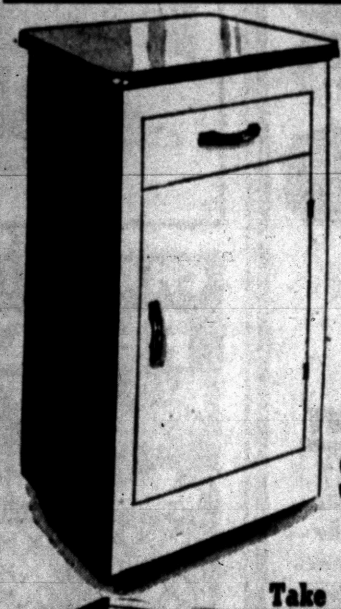

GLEAMING WHITE Kitchen Base Cabinets
Made of heavy gauge steel, all white enamel, drawer and large storage space. Highgrade make.
$11.88
Take 'em with you!



Kitchen Wall Cabinets
To match above base, in all white heavy gauge steel. Lots of shelf space. Smart hardware .....
$3.88
EASY CREDIT TERMS ARRANGED No Carrying Charge On Our Budget Plan
F. B. MELIN & Co.
25 SOUTH SAGINAW
Open to 9 P.M. Mon. and Fri.

Mackinac City Contrives Swap

Bids $1,800 for Docks and Roads Worth More Than $2 Million

LANSING (AP)—Canny officials in Mackinaw City have the State Highway Department scratching their heads over a lopsided swap proposal.

The Mackinaw City fathers would like two million dollars worth of state ferry docks for $1,800.

* * *

The city council made the proposal by altering a few paragraphs in a resolution okaying a highway department resurfacing project.

The state is abandoning certain sections of old U. S. 27 and U. S. 31 in Mackinaw City. The highways will revert to the city. Before the city takes over, the state will resurface the roads. The City will pay $1,800 as it share of the $45,000 cost.

* * *

However, when Mackinaw City sent in its check, it changed the resolution to include the Straits Ferry Docks in the abandoned section. The council decided it could find good use for the docks when ferry service ends with completion of the Mackinac Straits Bridge.

George M. Foster, chief deputy state highway commissioner, says he thinks it's a misunderstanding by city officials. But he says some high level conferences may be in order to iron the matter out.

New Zealand deer meat is being sold in some Canadian and United States cities, including Montreal—where it is known as "Royal Stag meat"—New York and Chicago.

Your Budget is Broke and Badly Bent!



WHAT'S THE CURE?

AN ASSOCIATES CASH LOAN!

GET CASH NOW!

Cure YOUR money ills — whatever they may be — with a loan from Associates! Get a little or a lot, and repay as you wish on convenient terms. Simply tell us how much you need — we do the rest! And we do it FAST!

COME IN OR PHONE TODAY!

Associates

PONTIAC
125-127 N. Saginaw St.
Phone: FE 2-0214

DRAYTON PLAINS
4494 Dixie Highway
Phone: OR 3-1207

Sears answers your

SEARS ROEBUCK AND CO.

HOME IMPROVEMENT NEEDS

• Roof to Basement • Front to Rear • Inside and Out

SEARS WILL ARRANGE INSTALLATION OR YOU CAN DO-IT-YOURSELF . . .

Buy on Sears Easy Payment Plan or No Money Down on F.H.A. with Up to 36 Months to Pay

OPEN MONDAY and FRIDAY NIGHTS



Tested for Toughness! Gives Years of Beauty!

MASTER-MIXED HOUSE PAINT

Regularly 4.98 Gallon! Now You Save 54¢

- Improved to Resist Mildew
- For Any Exterior Wood
- Choice of 12 Colors

Now even better . . . resists dulling mildew stains which are often mistaken for dirt. Easy to apply . . . use brush, roller or spray. Use only one coat on previously painted surfaces.

NOW ONLY 4.44 Gallon

Paint Dept.—Basement



Linseed Oil 2.49 Gal.
Raw linseed oil treated for tougher, smoother film. Preserve, recondition brushes.



Exterior House Trim 6.89 Gal.
Seven beautiful colors & white. Accents windows, sash, shutters. Master-mixed.



Asphalt Roof Paint 98¢ Gal.
Black coating for metal, composition, felt, cement roofs. Resists cracks, runs. Gal.



Sero-Tex Finish
Odorless! Beautifies Walls!
Gallon $3
Paint, plaster, texture in one easy step. Ready mixed—use on most surfaces. No painty odor; dries fast.
4-in. Brush 98c



Wood Turpentine
Steam Distilled—None Better
Master-Mixed 1.09 Gal.
Thins paints, enamels and varnishes. Use to clean hands, brushes, clothing. In handy 1-gallon containers.

Extension Ladders
16-Foot Push-Up Type
Reg. 13.98 9.98
Made of kiln-dried, ladder grade lumber. Bottom flares out for greater stability. Rungs are mortised and nailed into side rolls for added strength. Upper section automatically locks in place. Check this top value and save at Sears.





Portable Paint Sprayer
Famous Craftsman Quality!
Complete 57.95
$6 DOWN
Famous Craftsman quality sprayer delivers 2.15 cubic feet of air per minute for fast painting. 1/3 hp. motor.

House Paint
One Coat Covers Even Black
Gallon 5.98
Dazzling white! Saves you time, money and labor because one coat does the job. Wears for years. Snowhite brand.

Gives Better, Longer Lasting Paint Jobs

Undercoat

- 1 gal. covers up to 500 sq. ft.
- May be brushed or sprayed on

4.49 Gal.

Provides uniform, well sealed base coat that allows finish coat to "grip" and last longer. Prevents spotting, shrinking, uneven gloss. Stops absorption of oils. Vehicles cannot soak into wood. Master-Mixed.

Shingle Paint
Renews Shingles and Shakes
Master-Mixed 3.98
Seals, beautifies with a long-lasting low-lustre finish. Fade-resistant! Preserves natural wood texture.



Roof Coating
Asphalt With Asbestos Fiber
5 Gallons 3.49
Helps renew old roofs; protects foundations. Elastic; won't run in heat or crack in cold. Extremely durable.

10% Off on Applied Roofing, Siding – No Money Dn.



Roofing . . . Sears experts will apply your choice of 168 lb. hexagon; 210 lb. 3-in-1 or 250 lb. lock style shingles. All work and materials are guaranteed for 10 years. No money down on F.H.A. or Sears new modernization credit plan.

As Low As $7 PER MO.

Siding . . . Protects, insulates and beautifies, cutting heating costs 25%. Choice of 7 colors in asbestos or 6 colors in insulated siding. No money down on F.H.A. or Sears new modernization credit plan.

As Low As $9 PER MO.

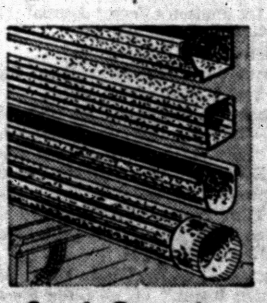

Steel Guttering
Reduced 20%! ½-Round Style
Reg. 1.59 1.29 10-Ft. Length
Pipe and trough reduced. Galvanized, resists rust! Install it yourself . . . no soldering! Box style cut 20% too!



Asphalt Floor Tile
Easy to Do-It-Yourself

Reg. 6½c Marbleized Black or Brown	5½¢
Reg. 8½c Rust, Gray, Green, Beige	7½¢
Reg. 10½c Ivory, White, Red, Tan	9½¢
Asphalt Cement, 5-gal.	5.95



48-In. Fabric Rust Resistant 38¢ Ft.

3x48-In. Gate, less hardware 12.95

✓ Expert Installation Available at Low Cost

Enclose your entire property with Cross Country Chain Link Fence. This tough, springy fence keeps its shape, discourages climbing. Galvanized. Also in 36-in. and 42-in. heights. Use Sears Easy Payment Plan.

Fencing Department—Perry St. Basement



3-in-1 Shingles
Long-Lasting Home Protection
Reg. 2.98 Bndl. 2.60
Have a handsome roof plus long-lasting weather protection. Choice of 17 colors. Fire-resistant. Covers 33⅓ sq. ft.
Roofing Nails . . . . . 25c lb.



Rock Wool Pellets
Resists Rot, Won't Deteriorate
Reg. 1.45 1.29
Saves winter fuel, keeps your home up to 15 degrees cooler in summer. Easy to install. Bag covers 25-sq. ft.

Other Bldg. Needs

Aluminum Casement Screens

#12 . . 2.09	#13 . . 2.59	#14 . . 2.95

4-Star Plastic Tile, Reg. 39c 35c
9x9-In. Rubber Tile, Reg. 19c . . . 17c
Screen Doors 8.25
Mica Fill Insulation, Reg. 1.49 . . 1.30
Aluminum Grills . . . . . 3.95 to 5.25
Aluminum Louvers . . . . . 1.69 and up

Building Materials—Perry St. Basement

NO MONEY DOWN



Aluminum Combination Storm Sash

Save up to 20% on your fuel bills with Aluminum Combination windows. Made of extruded aluminum in the double tilt style for easier cleaning and changing of seasons. Lower glass insert has many adjustments for ventilation. All parts are built for lifetime service . . . easily changed from inside of home.

17.60 Size 28x55

Triple Track Aluminum Combination Window 21.50

"Satisfaction guaranteed or your money back" SEARS 154 N. Saginaw St. Phone FE 5-4171