The Weather
U.S. Weatherbureau Forecast
Snow Flurries
(Details on Page 2)

THE PONTIAC PRESS

Home Edition

VOL. 121 NO. 257 ★★★★ PONTIAC, MICHIGAN, WEDNESDAY, DECEMBER 4, 1963 —60 PAGES ASSOCIATED PRESS UNITED PRESS INTERNATIONAL 10¢

Antitax Group Will Continue Fight

The Gifts of Christmas

("The Gifts of Christmas," is an interpretation of 12 classic and eternal gifts of Biblical history. Written by a lay author and university professor, the stories are nondenominational and have been approved by clergy of all faiths.)

Third of a series

The Gift of the Virgin Mary

By JOHN J. STEWART

Though it was a pleasant time to travel, for Mary it had been a long and tiring journey from Nazareth to Bethlehem, nearly a hundred miles to the south.

Caesar Augustus had decreed that a tax or census be taken throughout the Roman Empire. And Joseph, being of the house of David, had returned to Bethlehem, the city of David, to be registered.

ACCOMPANIES JOSEPH

Against the advice of friends—for she was big with child—Mary chose to accompany Joseph on the journey, for the Hebrew scripture clearly foretold that the Messiah should be born in Bethlehem.

And Mary, the chosen handmaiden of God, was determined that His will should be done. In this decision she had the support of her beloved husband, Joseph, a faithful servant of God.

To fulfill the word of God, Joseph and Mary thus decided to tarry in Bethlehem until after her child was born, even though they found the city's few accommodations for travelers already occupied.

"And so it was that, while they were there the days were accomplished that she should be delivered. And she brought forth her firstborn Son, and wrapped Him in swaddling clothes and laid Him in a manger; because there was no room for them in the inn.

SHEPHERDS AFRAID

"And there were in the same country shepherds abiding in the field, keeping watch over their flocks by night. And, lo, the angel of the Lord came upon them and the glory of the Lord shone round about them, and they were sore afraid.

"And the angel said unto them, fear not, for behold, I bring you good tidings of great joy, which shall be to all people. For unto you is born this day in the city of David, a Savior, who is Christ the Lord.

"And this shall be a sign unto you: ye shall find the babe wrapped in swaddling clothes, lying in a manger.

"And suddenly there was with the angel a multitude of the heavenly host praising God and saying,

"Glory to God in the highest, and on earth peace, good will toward men."

"...But Mary kept all these things, and pondered them in her heart."

(Copyright 1963 by John J. Stewart)

Next - The Gift of John the Baptist.

State Declares Invalidation of Petition Drive

Elections Director Disallows Signatures Hitting at City Levy

LANSING (AP) — The chairman of the Vigilance Tax Committee says he is not giving up the petition drive against local income taxes even though a key batch of signatures has been ruled invalid.

"The fight has just begun," said Berkley Mayor George Kuhn, whose group is sponsoring the drive for a law requiring that local income taxes receive voter approval and exempt nonresidents.

State Elections Director Robert Montgomery reported yesterday a partial check showed 52,201 signatures filed with the Secretary of State's office were invalid because they were signed before the last gubernatorial election, Nov. 6, 1962.

A Supreme Court decision and several attorney general's opinions have held that the signatures must be collected after the base is set by the election.

★ ★ ★

The tax committee filed 248,616 signatures. A minimum of 221,188 is required — 8 per cent of the total vote cast for governor. Deduction of the 52,201 faulty signatures would leave only 195,415.

RIGHT TO VOTE

"It is incredible that they can disenfranchise 53,000 citizens who signed the petitions," Kuhn said. "The citizens are losing one of their sacred rights — the right to vote."

Kuhn said the committee was never told of the need for having all signatures collected after the 1962 election.

He termed this an example of an effort "by certain state officials and the city of Detroit" to discredit the petition drive.

★ ★ ★

He added that the committee will consider going to court to get its petitions ruled valid.

The committee has run into several roadblocks in its efforts. First, the petitions were brought to Lansing to the secretary of state's office.

★ ★ ★

Secretary of State James Hare refused to accept them and was backed up in his refusal by the state attorney general and the State Supreme Court.



Pontiac Press Photo

LOOKS GREAT — Dr. Robert T. Hatt, Cranbrook Institute of Science director, discusses habits of prehistoric animals with 11-year-old Steven Wittry as they admire the painting of misplaced mastodons recently acquired by the institute. Steven's father, Dr. Warren L. Wittry, is one of the Cranbrook scientists who pointed out a flaw in the painting to artist Robert Thom. To find out when a mastodon becomes a white elephant, see story, Page 2.

Pope Decrees Wide Reforms for Catholics

Asks Bishops to Share Government; Paul VI Plans Holy Land Tour

VATICAN CITY (AP) — Pope Paul VI decreed a vast reform of Roman Catholic worship today, called on the bishops of his church to share with him in its government, and then announced he would make an historic trip to the Holy Land next month.

The 66-year-old Roman Catholic ruler, in office scarcely five months, took the actions at a momentous closing meeting in St. Peter's Basilica of the second session of the Vatican Ecumenical Council.

He and his bishops gave Roman Catholicism its first two councilar decrees in 93 years — one on liturgy, the other on mass communications —and then recessed the council until next September.

Pope Paul made clear that the nine-month recess would not be an idle period. He told the council's drafting commissions to rework all pending documents so that they might be completed at the assembly's next session.

★ ★ ★

All three actions by Pope Paul today contained implications for Christian unity.

UNITY GOAL

The decree on liturgical reform, permitting the use of modern languages instead of Latin in the Mass and Sacraments, set ultimate Christian unity as one goal of the revision.

Pope Paul's eloquent appeal to Roman Catholic prelates to share with him, and under him, in church government obviously will be reflected in the impression that Roman Catholicism gives to the world. Non-Catholic Christians often have contended that the papacy has too much authority.

The Pope's announcement of his visit to the Holy Land, an unprecedented voyage to

(Continued on Page 2, Col. 6)

Sub Killer Unveiled by Navy

NEW YORK (AP)—The Navy unveiled today a new submarine weapon for blasting enemy submarines—at long range. It looks like a torpedo. But it works like a flying fish.

Called "Subroc," the missile is launched under water, then takes off above surface, speeds to the target area and plunges back into the deep to its target.

It carries a nuclear warhead. Its range was not disclosed, but was termed greater than any antisubmarine weapon except aircraft.

★ ★ ★

Adm. W. T. Hines, deputy chief of the Navy Bureau of Weapons, said the missile promises to be of the utmost importance" in combatting one of the major menaces in wartime —the hostile submarine.

JOINT DISCLOSURE

The underwater - to - air - to - underwater missile was displayed at a joint news confer-

(Continued on Page 2, Col. 6)

'I Knew I Was Going to Die'

Boys Saved From Icy Water

"I knew I was going to die," a 7-year-old Waterford Township boy told his mother last night after being pulled to safety from a Maceday Lake canal.

Little Robert Reis of 3874 Malden was skating with a group of youngsters on the canal at the north end of the lake at 6:42 p.m.

The thin ice suddenly gave way and Robert plunged into water over his head.

He surfaced against a solid front of ice, went down again and then fortunately popped up through the hole in the ice.

GOOD SWIMMER

Though a good swimmer, Robert could barely tread water due to the weight of his skates.

"All I could do was keep grabbing at pieces of ice to try to stay up," he said.

Dennis Olson, 13, of 7730 Visger, one of the other skaters, began crawling toward Robert. The smaller boy at this point was "sure I would die."

★ ★ ★

When Dennis got close to Robert, the ice suddenly gave way and he too plunged through the ice.

★ ★ ★

But other skaters had summoned Robert's parents, Mr. and Mrs. Richard J. Reis who live on the canal.

With the help of another neighbor, David Cooper, 3877 Iris, they managed to push an aluminum boat to where the ice had broken. The two boys clung to it and were pulled to safety.

Mrs. Reis said that the youngsters had been told to skate at a shallow end of the canal but that they had ventured into a danger area.

★ ★ ★

The two rescued boys warmed up in the Reis house in front of a roaring fire where they sat draped in blankets.

NO ILL EFFECTS

Robert suffered no ill effects from the experience and went to his second grade classes as usual today at the Andersonville School.

★ ★ ★

Dennis wasn't feeling up to par and stayed home. He is expected to return to Clarkston Junior High School tomorrow, however.

Children Warned Against Thin Ice

Sheriff Frank Irons urged parents and teachers today to warn children to keep away from county lakes until after a prolonged cold spell.

Thin ice has covered most of the lakes and could prove dangerous to anyone venturing out on it, Irons said.

He said it has come to his attention that youngsters already have been playing on a few lakes.

★ ★ ★

No lake in the county is safe for skating yet, according to Irons.



In Today's Press

Smoking Study

Report shows death rate increase with amount of smoke inhaled — PAGE C-10.

Jack Ruby

Two inquiries will sift FBI evidence—PAGE C-5.

Special Session

Legislature has 13 days in which to implement Constitution—PAGE C-14.

Area News A-4
Astrology D-7
Bridge D-7
Comics D-7
Editorials A-6
Markets D-6
Obituaries D-8
Sports ..... D-1—D-4
Theaters C-6
TV-Radio Programs D-13
Wilson, Earl D-13
Women's Pages B-1—B-5

Near Normal

Cloudy, Snow Flurries

Considerable cloudiness through tomorrow with a few periods of snow flurries is the U. S. Weather Bureau's forecast for the Pontiac area.

Temperatures will drop to 22 tonight, then climb to 37 tomorrow.

For the next five days, temperatures will average near the normal high of 38 and normal low of 26.

★ ★ ★

Twenty-one was the low recording in downtown Pontiac preceding 8 a.m. The reading at 2 p.m. was 27.

High-Rise Plans Hinge on City Interest

How would you like to live in a modern apartment, with a private balcony of your own and the county's biggest shopping center at your feet?

Plans and drawings for just such a government-financed high-rise apartment development in Pontiac are already a reality.

Monthly rental rates should range from $125 to $175, depending on the size of apartment.

★ ★ ★

The rest is up to you, the public.

Everything hinges on what you want.

The coupon on this page is a vital link in Pontiac's urban renewal program. You can use it to answer the lone question standing between urban renewal officials and the start of a massive redevelopment construction boom.

Urban renewal officials at City Hall must know if there is enough public demand for, or interest in living in high-rise apartments.

★ ★ ★

Preliminary plans for a twin-tower, high-rise apartment development here have been completed by Nicholas S. Pastor, architect, and George D. Fonville, designer, of PF Associates, Inc., of Detroit.

FHA WILLING

They are working with developer Charles L. Langs on the local apartment development.

"The Federal Housing Administration has indicated it will finance such a development if there is enough public interest shown to indicate a need for high-rise apartments," said Langs.

"Only the public can do this," he added.

The twin-tower development

(Continued on Page 2, Col. 7)

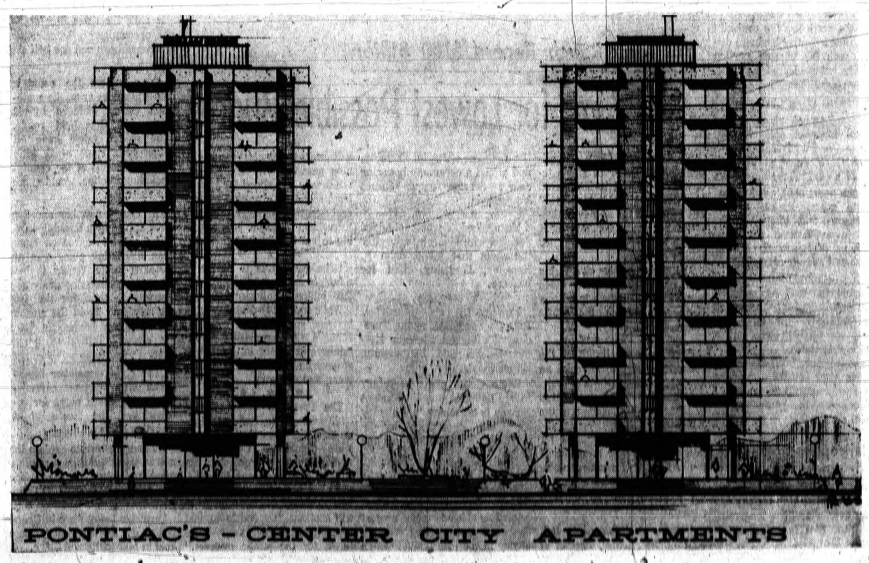

Urban Renewal Office
Pontiac City Hall
35 S. Parke
Pontiac, Michigan

Check one.

☐ I would rent an apartment in one of the proposed high-rise apartment buildings at one of the three estimated rental rates.

☐ I would definitely be interested in living in the proposed high-rise apartment buildings, but am undecided.

Name ..... Phone No. .....

Address .....

City .....

Eisenhower Seen as GOP Kingmaker

News Analysis

By JACK BELL

WASHINGTON (AP)—The political upheaval caused by the assassination of President John F. Kennedy may project former President Dwight D. Eisenhower actively into the search for a 1964 GOP presidential nominee.

Eisenhower has disclaimed any desire to become a kingmaker. But associates who have talked to him since Kennedy's death say the former president recognizes that the Republican situation has changed so rapidly as to invite efforts to get the kind of moderate candidate he believes can win.

★ ★ ★

Eisenhower has opposed public discussion of political matters at this time. He was reported to have suggested it might be well for Republicans to preserve an air of bipartisanship longer into the new year than they had planned by postponing a series of scheduled Jan. 29 closed-circuit television fund-raising dinners.

TREASURY BARE

With his treasury bare, however, National Chairman William E. Miller ruled that the dinners will go on as scheduled. Eisenhower, Gov. Nelson A. Rockefeller of New York, Sen. Barry Goldwater of Arizona and former Vice President Richard M. Nixon are to be among the speakers.

Before Kennedy's death, the Republican nomination scramble was developing rapidly into a two-man contest between Goldwater and Rockefeller. It was a poorly kept secret that Eisenhower didn't view this prospect with any enthusiasm but there wasn't much he could do about it.

★ ★ ★

The death of Kennedy and the elevation of Lyndon B. Johnson to the presidency changed things. Goldwater supporters had figured their man had a chance of beating Kennedy by carrying the South and some of the more conservative states in the Midwest and West. Now he would be facing a Texas president with an image more conservative than Kennedy's was.

TOUGHER AGAINST JOHNSON

If Goldwater decides to get into the race—and there now is some doubt that he will — it probably would take him time to work up the same head of steam against Johnson that he maintained in flailing away at Kennedy's policies.

The substitution of Johnson for Kennedy weakened Goldwater's position in the South, where he was strongest. Ordinarily the Democratic change would have been expected to help Rockefeller, promising Republicans a better chance of carrying New York.

★ ★ ★

But even some of the governor's supporters concede privately that his political fortunes do not seem to be recovering from his divorce and remarriage.

In such a situation there is a feeling that if Eisenhower and his friends of the National Republican Citizens Committee can find a suitable candidate in the next couple of months the way would be open for the type of buildup that made Wendell L. Willkie the nominee in 1940.

IN FOREFRONT

Nixon, of course, remains in the forefront of possible contenders. While he has praised Nixon as well qualified, the impression remains that Eisenhower would rather turn to another for the 1964 race.

Closest at hand is Gov. William W. Scranton of Pennsylvania, who is getting favorable mention from liberal Republicans who backed away from Rockefeller after his remarriage.

If the Goldwater boom in Pennsylvania is dampened, Scranton will go to the San Francisco convention as a favorite son, with a nucleus of 64 convention votes.

Any candidate who got Eisenhower's backing—and it doesn't necessarily follow that Scranton would — would have the best-known Republican going for him in such an effort.

Tusk, Tusk!

Mastodon Too Far South

By PAT McCARTY

The "white elephant" recently given to Cranbrook Institute of Science is brown and hairy and wouldn't be caught dead eating peanuts.

But the Bloomfield Hills scientists are quite pleased with their acquisition, even though it was rejected by its creator.

Their benefactor, Robert Thom, consulted the institute about the series of paintings he is now doing for Michigan Bell Telephone Co.

★ ★ ★

Concerning the history of Michigan, the series is similar to those he did on medicine and pharmacy for Parke, Davis Co.

AUTHENTIC SCENES

Thom, 6160 W. Surrey, Birmingham, is noted for the documentation of his scenes.

He asked the experts what they thought of his first painting, depicting a group of mastodons lunching in a willow swamp some 10,000 years ago.

Dr. Robert T. Hatt, the zoologist who directs the institute; Dr. Warren L. Wittry, anthropologist; and Dr. Warren P. Stoutamire, botanist, put their heads together over the painting.

★ ★ ★

"It's a perfectly fine picture of the mastodons," Hatt said.

NOT QUITE RIGHT

But a willow swamp, nonexistent in Michigan at the time, is hardly the spot for a proper Michigan mastodon. The surroundings would be perfect for an Ohio mastodon or the like, but not for one born and bred further north.

So it was back to the drawing board for Thom.

He's now placing his mastodons in a swamp of cedar, thus making the setting authentic.

Meanwhile, his gift to the institute — the discarded painting — hangs in the children's activities room where it is seen by scores of youngsters and adults.

The institute doesn't mind one bit. The mastodons look great.

Besides, the sign under the painting says only "American Mastodon."

South America has about twice the area of Europe and only about one-sixth of Europe's population.

Area Exec Will Drive Turbine Car

A Bloomfield Township bank executive, Charles H. Goebel, today became the third person named to test-drive one of Chrysler Corp.'s new turbine cars.

Goebel, 39, of 3250 Greentree and his wife, Jeannine, received the keys to the new car from Paul Ackerman, Chrysler engineering vice president, during a presentation ceremony in Detroit this morning.

Waiting at the curb was a bronze four-passenger two-door hardtop, with black vinyl top, equipped with the Chrysler turbine automobile engine.

★ ★ ★

Goebel was only the third person selected, from among thousands across the nation who volunteered to test-drive one of the first 50 cars being test-marketed by the auto company.

FREE OF CHARGE

He will drive the car free of charge, paying only for the fuel it uses, for three months. In return, he will record his impression of the car for study by the firm's engineers.

A vice president of the Royal Oak office of Wayne-Oakland Bank, Goebel has two children. He is active in Detroit Bankers Club, Michigan Bankers Association and Delta Sigma Pi professional business fraternity.

★ ★ ★

The turbine, which resembles other late model cars but emits an ear-catching whine when in operation, will temporarily be the family's third auto. They already drive a 1960 Valiant and 1960 Buick.

The Weather

Full U.S. Weather Bureau Report

PONTIAC AND VICINITY — Considerable cloudiness through Thursday with a few periods of snow flurries or light snow, high today 35, low tonight 22, high Thursday 37. Winds variable mostly 5 to 15 miles through Thursday.

Today in Pontiac
Lowest temperature preceding 8 a.m. 21
At 8 a.m.: Wind velocity 4 m.p.h. Direction: Variable
Sun sets Wednesday at 5:02 p.m.
Sun rises Thursday at 7:46 a.m.
Moon sets Wednesday at 9:04 p.m.
Moon rises Thursday at 12:58 p.m.

One Year Ago in Pontiac
Highest temperature 59
Lowest temperature 41
Mean temperature 50
Weather: Sunny

Downtown Temperatures

6 a.m.	22	6 p.m.	26
7 a.m.	21	12 m.	26
8 a.m.	21	1 p.m.	27
9 a.m.	22	2 p.m.	27
10 a.m.	24		

Tuesday in Pontiac
(as recorded downtown)
Highest temperature 38
Lowest temperature 24
Mean temperature 31
Weather: Sunny

Highest and Lowest Temperatures
This Day in 91 Years
64 in 1941 4 in 1935

Tuesday's Temperature Chart

Alpena	30	25	El Paso	57	30
Detroit	34	23	Fort Worth	67	34
Escanaba	33	23	Honolulu	83	74
Houghton	34	12	Jacksonville	61	30
Marquette	32	22	Las Vegas	60	33
Muskegon	31	22	Los Angeles	76	54
Pellston	28	15	Memphis	49	32
S. S. Marie	28	17	Miami Bch.	77	55
Traverse C.	29	9	Milwaukee	36	13
Atlanta	46	27	New Orleans	57	34
Bismarck	47	22	New York	39	34
Brownsville	63	42	Omaha	50	25
Boston	39	30	Phoenix	74	45
Buffalo	30	21	Portland, Me.	39	26
Chicago	28	26	St. Louis	42	27
Denver	50	20	S. Francisco	51	43
Des Moines	46	35	Tampa	64	47
Duluth	24	22	Washington	40	30



AP Photofax

NATIONAL WEATHER—Snow is expected tonight from the upper Mississippi Valley eastward to the northern Appalachians and in the Ohio Valley. Light snow and freezing rain is forecast for the Cascades. It will be colder from the Mississippi Valley eastward to the Atlantic Coast.

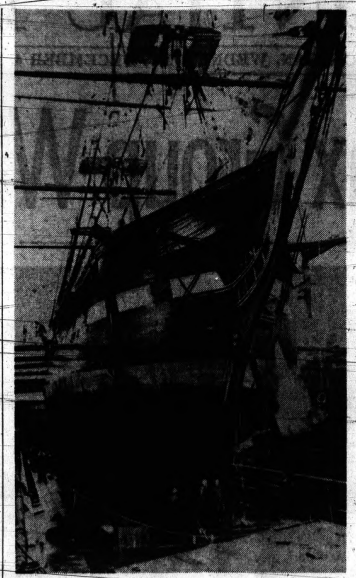

IRONSIDES REPAIRED—The USS Constitution, Navy's oldest commissioned warship, 166 years, is in a Boston Naval Shipyard for a major refurbishing job. The old warrior will be made shipshape by April 15, for the first time since 1920.

U.S. German Force Reduced by 31,000

WASHINGTON (AP) — The United States has brought home about 31,000 soldiers who were sent to strengthen the troops in West Germany during the Berlin crisis two years ago, it was learned today.

This represents about 75 per cent of the 41,000 troops, mostly rear echelon elements shipped overseas during late 1961 when the Soviets were threatening to try to push the Allies out of West Berlin.

The remaining 10,000 reinforcements probably will stay with the U.S. 7th Army for some time.

★ ★ ★

This places the 7th Army's current strength at about 242,000 men whose fighting power is concentrated in five divisions and a number of miscellaneous combat units adding up to a sixth division.

LATEST REPORT

The Associated Press obtained the latest report on the troop reduction situation at a time when West German Defense Minister Kai-Uwe von Hassel was in the midst of talks with top Pentagon officials.

The late President John F. Kennedy pledged not to withdraw any combat troops from Germany, and the West Germans evidently expect President Johnson to honor that pledge.

The United States has made no commitment to keep its support troops at Berlin crisis levels and the Army has been bringing them home gradually since mid-1962.

★ ★ ★

The Pentagon reported last September that about 22,000 had been returned to this country from Europe up to that time.

LAST TWO MONTHS

The new total means that nearly 9,000 more have been withdrawn in the last two months.

★ ★ ★

According to the Pentagon report, 10,000 reinforcements still with the 7th Army include 6,000 men assigned to certain combat units and 4,000 who have been absorbed.

★ ★ ★

The 6,000 are grouped in six units—an armored cavalry regiment, three artillery battalions and two armored battalions—which Kennedy told a news conference on Nov. 1: "We are prepared to keep in Germany as long as there is a need for them."

Plans Hinge on Interest

(Continued From Page One)

consists of two, 10-story buildings each containing 120 apartments.

PROPOSED SITE

The proposed site for these apartments lies largely along the south side of Auburn, between Saginaw and the perimeter road. It also stretches from Auburn south along the new loop highway (formerly Parke Street).

A shopping center, including a large chain supermarket, is to be developed immediately to the west, across Saginaw.

To the east, lies Pontiac's civic center with city and school offices and the main library a stone's throw away.

★ ★ ★

To the north lies the majority of Pontiac's central business district, with the nearest portion already being cleared for new, modern developments.

SHOPPING COMPLEX

Redevelopment plans in the central business district, both private and government financed, are aimed at the concept of a giant shopping center.

Each apartment will have a living room, dining room, bathroom and kitchen with built-in appliances, such as garbage disposals. Each will be heated and air-conditioned.

Langs estimated monthly rental would run $125 for one-bedroom units, $150 for two-bedroom units and $175 for three-bedrooms (or two bedrooms and a den) and 1½ baths.

Urban renewal officials emphasize that returned coupons in no way constitute a future commitment of persons who sign them.

Boys Rescued After Plunging Through the Ice

Two Waterford Township youngsters, who plunged through the ice of a Maceday Lake canal last night while skating, were rescued with the aid of an aluminum boat.

Robert Reis, 7, of 3874 Maiden, went through the ice at 6:42 p.m. into water over his head.

Dennis Olson, 13, of 7730 Visger, attempting to pull the Reis boy out, broke through the ice himself.

Robert's parents, Mr. and Mrs. Richard J. Reis were summoned by other children skating in the area.

They pushed the boat to where the ice had broken. The two boys clung to it and were pulled to safety.

Helicopters Downed

TAY NINH, Viet Nam (AP) — Communist guerrillas ground fire downed two U.S. helicopters today over a northwestern military post that is being abandoned.

Pope Decrees Vast Reform

(Continued From Page One)

Christ's birthplace never made by a previous Pope, included an expression of hope that his pilgrimage would help Christian unity.

★ ★ ★

The assembled prelates voted 2,147 to 4 to promulgate the liturgical decree. The Pope then promulgated it.

SCRIPTURE, PREACHING

Although it deals only with Catholic worship, it emphasizes the importance of scripture in liturgy and advocates more preaching. Many protestants have said in the past that Catholicism did not pay sufficient attention to scripture and preaching.

The Pope himself said today the decree was a gift and an invitation to all Christians to join Catholics in prayer.

A vote of 1,960 to 164 approved the mass communications decree before Pope Paul promulgated it. The document urges civil authorities to assure the free flow of information.

★ ★ ★

Pope Paul then spoke, revealing he planned to visit the Holy Land sometime in January and expressing his long-expected views on papal-episcopal relations.

SHARED POWER

The pontiff made it clear he wanted the council drafting commission, during the nine-month recess until the council's third session opens next September, to work on the controversial concept of shared papal-episcopal power.

The pontiff told the prelates the primary aim of their gathering was to set forth how they share with him, and under him, church government.

New Navy Weapon Is N-Killer of Subs

(Continued From Page One)

ence held by the Navy and the prime contractor, Goodyear Aerospace Corp.

The 4,000-pound cylindrical missile is launchd through a conventional torpedo tube, then a solid-fuel rocket motor ignites. Guided internally, the projectile surfaces and soars through the air.

At a predetermined range, the rocket motor separates from the bomb, which continues on its trajectory, steered by its guidance system to its target.

★ ★ ★

E. J. Thomas, Goodyear board chairman, said the new missile would enable Navy subs to pinpoint "a nuclear payload on a submerged enemy submarine many miles away."

OTHER CRAFT

An advanced sonar system also makes it possible for submarines to detect and track other underwater craft or ships at long range, the Navy said.

★ ★ ★

Adm. Hines said that 25 fast nuclear-attack submarines are being built, to be equipped with Subroc missiles for seeking out and destroying hostile submarines.

But May Reach Record $100 Billion

LBJ Aims for Lowest Possible Budget

WASHINGTON (AP) —President Johnson sets his sights today on a federal budget pared to "the lowest possible level" but conceded the spending blueprint he sends Congress next month may reach a record $100 billion or more.

The economy, plus civil rights and national unity—the three keynotes of the new administration—were all on the White House agenda today.

★ ★ ★

To discuss the health of the economy—and also to make an appeal for support—the President summoned representatives of labor and big business to the White House.

Meetings were scheduled for late afternoon with members of the AFL-CIO Executive Committee and representatives of the Business Advisory Council.

CEREMONY

Johnson also planned to talk with James Farmer, director of the Congress of Racial Equality, and attend a ceremony honoring Secret Service agent James Youngblood.

★ ★ ★

Youngblood, who shielded Johnson with his own body after the shots that killed John F. Kennedy, is being cited for bravery.

★ ★ ★

Pressing his economy drive, Johnson conferred again Tuesday with Budget Director Kermit Gordon and his deputy, Elmer Staats.

White House press secretary Pierre Salinger said the Budget Bureau is launching "an agency by agency, department by department examination of the budget."

TO HEAR APPEALS

Salinger said Johnson will hear the appeals of any federal department heads who protest they are not getting enough money in the new budget which will cover the fiscal year beginning next July 1.

Kennedy had sliced the budget from requests submitted by federal agencies, Salinger said, and "President Johnson is attempting to cut that budget further."

★ ★ ★

"The attempt is to arrive at a budget between $98 billion and $103 billion," Salinger said.

While trying to reduce the gap between spending and revenue, Johnson was also setting his administration's tone in the matter of government regulation of business and industry.

★ ★ ★

The President called in the chairmen of the Federal Communications Commission, Interstate Commerce Commission, Federal Power Commission, Securities and Exchange Commission and a dozen other regulatory agencies. He told them he will continue "the battle against substitution of government's interest for the public interest."

Birmingham Area News

It's Man's Night Out, for Shopping, That Is

BIRMINGHAM — Husbands, fathers and sons will take over the family checkbooks Monday night for their annual three-hour shopping spree.

The men are allotted the night to accomplish the chore female members of the family take literally weeks to do.

However, downtown merchants go out of their way to make the task easy and, yes, even enjoyable.

Many provide entertainment and demonstrations. Some offer light refreshments. Models will show the latest fashions desired by wives, mothers and girl friends.

OPEN HOUSES

With almost all the retail stores participating — about 125 —the atmosphere is one of a huge Christmas open house. It's the one time of the year the merchants can greet Birmingham breadwinners.

"We don't see too much of our men in a city of commuters," Charles Mortensen, chamber of commerce manager, said.

Men's Night is sponsored by the Birmingham Chamber of Commerce and conducted by the Retail Merchants Division of the organization.

It marks the beginning of the official Christmas shopping season in Birmingham.

The decorative lights which line the downtown streets will be turned on for the first time and Santa Claus will be at his station at the corner of Henrietta and West Maple.

School children will walk through the streets singing Christmas carols. They will be the first of 12 groups to do so during the season.

Robert Mallett, a former foreign newspaper correspondent, will bring his color film "Ireland—a Grand Tour of the Emerald Isle" to the Community House at 8 p.m. Friday and Saturday.

Shown are such tourist highlights as the Irish Sweepstakes, Belfast, the River Shannon, Blarney Castle, Killarney and the Dublin horse show.

Also included are linen weaving, china making, pottery and glass, rug weaving, the Irish Jig and the unique sport of road bowling.

Rites Officer From Area Dies at 27

Capt. Michael D. Groves, 27, a Birmingham native who commanded the ceremonial troops in President John F. Kennedy's funeral last week, died of undetermined causes last night.

An autopsy has been ordered, according to a military spokesman.

Groves collapsed while eating dinner in his Ft. Myers, Va., home, the spokesman said.

★ ★ ★

He was the commander of the Old Guard unit whose members served as the death watch, casket bearers, caisson escorts, firing party and graveside sentinels for Kennedy's funeral.

CAREER OFFICER

The career officer in the U.S. Army was a graduate of Birmingham High School and Eastern Michigan University.

★ ★ ★

Surviving are his wife, Mary, who is expecting a child; his daughter, Kelly Ann, 3; and his parents, Mr. and Mrs. Donald W. Groves of 501 S. Bates, Birmingham.

Home in Pontiac Damaged by Fire

Fire caused an estimated $850 damage to a one-story home at 80 Houston last night.

Pontiac firemen said an overheated stove was responsible for the fire, which was confined to the attic and a partition behind the stove.

It was reported at 7:54 p.m.

★ ★ ★

The house is owned by Mrs. Eddie McRandolph, 351 E. Wilson, and is rented by four men.

County to Prod Districting Unit

Parties Want to Know House Seat Number

The group charged with the task of shaping new legislative districts for Michigan will be urged tomorrow to hurry up and decide how many House seats Oakland County will get.

The prodding will come from representatives of the county's Democratic and Republican parties who will attend a public hearing of the State Apportionment Commission in Detroit.

Districts are to be revised under the new State Constitution and according to 1960 population figures.

Encouraged by their success in agreeing on a bipartisan plan for State Senate redistricting in the county, both parties are anxious to tackle House districting while the bipartisan spirit still glows.

10 HOUSE SEATS

James M. McNeely, county deputy Democratic chairman, said he will ask the commission to decide on 10 House seats for the county.

Republicans, who plan to have three or four representatives at the hearing, also agree on 10.

Republicans have been willing to work out alternate plans for both nine and ten districts, but Democrats feel the number should be known first. The county now has six House seats.

The bipartisan Senate districting plan for the county will be submitted to the commission tomorrow.

THREE DISTRICTS

It calls for three districts — one predominantly Democratic, one Republican and one half and half.

One covers the county's most populous area, the southeast corner bounded by 14 Mile and Greenfield roads. The second would have all other area south of 20 Mile Road. The rest of the county, including Pontiac, would make up the third.

The county now has one Senate seat held by a Republican.

The effort to agree on bipartisan districting plans was undertaken in the county to help the state commission draw new districts in time for the 1964 elections and avoid the specter of Michigan's having no basis for electing legislators next year.

The eight-member bipartisan apportionment commission will submit plans for redistricting the House at a meeting Friday.

Its hearings are to explain the new constitution's apportionment provisions to the public and receive comments and suggestions.

Hearings today were in Grand Rapids and previously were held in Marquette and Clare.

Traffic Law, Radar Added

Commission Approves Additions for Pontiac

Motorists in Pontiac — particularly the hot rod variety — have a new traffic law to abide by today and soon will be under the watchful eye of radar.

City commissioners last night approved the addition of a "careless driving" violation to Pontiac's traffic ordinance. The move was recommended by Municipal Court Judge Cecil B. McCallum.

The new law covers a multitude of moving violations a notch below reckless driving and counts two points against a motorist's driving record under the state traffic violation point system.

★ ★ ★

Approval was also granted the purchase of a $1,140 Stevenson Radar Speedalyzer.

PARKED PATROL

This device is beamed on the highway or street from a parked patrol car. The beam can be adjusted to cover any number of traffic lanes.

The radar device records a speeding vehicle before it reaches the patrol car, thus producing the evidence of a speeding violation without need of pacing the suspect vehicle.

City Manager Robert A. Carter recommended the purchase. Radar speed control warning signs will be posted on major thoroughfares leading into Pontiac.

City Attorney William A. Ewart said radar can be legally used if signs are posted warning motorists that the device is in operation in the area.

CONTRACT EXTRA

Commissioners also accepted and approved a contract extra in the amount of $812 for improvements to the ventilating system at the new water plant boiler room.

Commissioners also approved the deletion of a $2,272 item from previously approved contract extras. Louis D'Hondt & Sons Wrecking Co., of Mount Clemens, had submitted it as an "extra" on their demolition contract in the R44 urban renewal area.

Ewart recommended that commissioners delete it as an "extra" since it was legally to be considered a "claim" and should be submitted as such.

The $2,272 covered fixtures which the firm said were to be salvaged for sale but were removed before wreckers got to the buildings involved.

WEED CONTROL

A special assessment roll covering $2,980 in unpaid charges for weeds cut by city crews on privately owned vacant property this year was accepted and slated for a public hearing Dec. 17.

An offer from the J. J. Levy Development Co. to purchase four city-owned lots on South Saginaw near Franklin Road was referred to the city manager for study.

The land has 323 feet of frontage on Saginaw. The firm, acting through Pontiac attorney Floyd Blakeslee, offered to pay $16,150 or $50 per front foot for the property.

Commissioners also gave final approval to a request from Metes and Powers, Inc., to add space to the company's wholesale beer and wine licensed business at 2000 Pontiac Drive.

Motor Saves on Back

BENTON, Ky. (AP) — Vol Kidd has a backache and his wife suffers from arthritis but they solved the problem of who would go out to the highway to get the mail by installing an electric motor to draw the mailbox up to their front porch and return it.

It's Report Card Time!

Parents Get ABC's of Child's Schooling

By L. GARY THORNE

Those often dreaded communiques—report cards—go out to parents this week from Pontiac schools, and in some families, parental decree will thin out the crowd around the television set.

Notwithstanding the hardships imposed by higher authority, report cards frequently are the only means parents have of measuring their offspring's daily toil.

School officials have devised a complicated process to grade students.

★ ★ ★

The actual grading largely rests with individual teachers. Naturally, principals keep a close watch on the process, but the classroom teacher is the best judge of a student's performance.

FREE AGENT

"The teacher is a free agent in this respect," said Pontiac Northern High School Principal Philip J. Wargelin.

"Of course," he added, "if a lot of D's show up, we might question whether this was a particularly poor group or just what the reason is."

Wargelin said teachers have to justify their marks.

★ ★ ★

Francis W. Staley, Pontiac Central High principal, said that he liked to use a flexible system, but said teachers "use their own judgment."

A-E SEQUENCE

Pontiac high schools use an A-E sequence in grading students. If a student is failing, counselors are notified and a conference between the student, his parents, the counselor and sometimes the teacher is arranged.

In elementary schools, a more complicated marking system prevails.

For example, kindergarten students take home a two-part report card. Pupils are graded on their personal, physical and social growth and also on their growth in skills and work habits.

★ ★ ★

The first part concerns such factors as: works well with others, enjoys work, tries to be kind and courteous to others, listens while others are talking, and so forth.

SKILLS, HABITS

The second part involves such skills and habits as: likes books and stories, speaks plainly, finishes work he begins, follows directions and asks good questions.

Kindergarten teachers have three classifications for a student's performance in these areas. He either does "very well," "satisfactory for his age," or "needs more time to develop."

School officials emphasize the "positive" approach in student marking, according to William J. Lacy, assistant superintendent.

★ ★ ★

In grades 1-3, local schools have a letter-marking process. These are O, S and U. They take the place of "very well, satisfactory and needs to improve" of the lower grade.

ADD A 'P'

However, in judging school subjects — readin', writin' and 'rithmetic — a P is added for grades 1-3. This stands for "progressing, but below level for grade."

In the fourth grade, students get their first taste of the A, B, C, marking process. A indicates outstanding progress, while E is unsatisfactory progress.

In addition to this academic grading, fourth graders also receive marks in citizenship. These range from 1 — above average in leadership and getting along with others to 3—unsatisfactory, needs readjustment.

Report cards are issued at seven-week intervals throughout the school year.

And in most instances, especially at the elementary level, the cards are supplemented by parent-teacher conferences and notes sent home by teachers.

City Given OK to Settle Suit by Victims' Parents

A damage suit against the city resulting from the drowning of two children at Murphy Park two years ago appeared headed for an out-of-court settlement today.

Last night the City Commission authorized an out-of-court settlement amounting to $3,000. The suit was filed by parents of the victims, who drowned in a drainage pond at the park in July 1961.

★ ★ ★

City Attorney William A. Ewart recommended the move. The city would pay $1,500 damages for each child.

The geographic center of the United States population, near Centralia, Ill., is 701 miles west of the 1790 center point—Baltimore.

NOTICE OF TAXES CITY OF PONTIAC

The 1963 County taxes in the City of Pontiac will be due and payable at the office of the Pontiac City Treasurer, December 10, 1963 through January 20, 1964, without fees.
On January 21, 1964, a collection fee of 4% will be added to all County taxes paid through February 29, 1964.
On March 1, 1964, all unpaid County and 1963 City and School taxes will be returned to the Oakland County Treasurer's office and must be paid there with additional fees.
Payments made by mail must be postmarked not later than January 20, 1964 to avoid penalties.
Walter A. Giddings, City Treasurer
35 S. Parke Street, Pontiac, Michigan

SHOP SIMMS TONITE And THURSDAY For EXTRA SAVINGS at LOW PRICES
SIMMS DISCOUNT BASEMENT

100% Wool — Warmly Rayon Lined
Boys' Winter Jackets
Reg. $11.95 Value—Now 5.00
Warm 100% wool jackets with hood, zipper front — Loden green jacket for boys in sizes 6-14-16.

Men's Insulated Thermal Socks
Regular 49c per pair—thermal insulated, cushioned throughout, innerlined. Sizes 10 to 13. Ankle length. 3 Pr. 1.00

Keep Little Boy's Warm With
Matched SHIRT & PANT Sets
Regular $2.95 Value 1.00
Little boys' broken sizes 2 to 7. Long sleeve knit or flannel shirts with lined or unlined pants. Washable.

Fluffy Soft—First Quality
'Cannon' Wash Cloths
Heavyweight terrycloth in pink or peach floral on white. Large 12x12-inch size. 8 for 1.00

Extra Heavy 'DUNDEE'
Bath Towels
2 for 1.00
Gleaming white bath towels for any bathroom decor. Large 22x44-inch size. Irregulars.

98 North Saginaw Street — SIMMS BROTHERS — Simms Discount Basement

Have Fun with Famous Games During These Long Winter Months . . . Sale of
Famous NATIONALLY ADVERTISED Games
By PARKER or BRADLEY
$3 'YOU DON'T SAY' 2.49
$4 'CONCENTRATION' 2.80
$4 'CLUE' 2.88
$3 'GO to HEAD of CLASS' 2.10
$5 'LIE DETECTOR' . . . 3.49
$2 'STRATEGO' 3.88
$2 'CHIT CHAT' 1.68
$4 'CAMOUFLAGE' . . . 2.88
$2 'TRIPOLEY' 1.68
$6 'LIFE' Action Game 4.88
$2 'EASY MONEY' 1.68
$5 'MONOPOLY' 2.88
There's a game for everyone — for adults, for youngsters and for both youngsters and adults to play together. Buy one for the family's use or layaway for Christmas gifts.

98 North Saginaw Street — SIMMS BROTHERS — GAMES —2nd Floor

Save Nearly ½ On Famous
WESTCLOX PRECISION JEWELED Watches
FOR MEN—WOMEN AND YOUTHS
$11.95 WATCHES
Choice of Sunburst silver dial or black luminous dial models. Sweep second hand. Plus 10% tax. 6.95
$13.95 WATCHES
Sunburst silver dial watch is waterproof and luminous or polished silver numerals with alligator strap. 10% tax. 7.95
$15.95 WATCHES
Choice of chrome plated case, luminous dial and expansion band or brushed silver dial with buffalo calf strap. Both waterproof. Plus 10% tax. 9.95
$17.95 WATCHES
Polished numerals on sunburst silver background or raised markers on sun silver background. Plus 10% tax. 10.95
*All With 1 Year Guarantee
98 North Saginaw Street — SIMMS BROTHERS — WATCHES —Main Floor

Buy for Yourself or for Gift Giving
Prices Good Tonite and Thursday Only
2nd Floor HOUSEWARES DISCOUNTS
O-Cedar Model 76 All Purpose
Sponge Mops
$4.00 Value 2.22
Built-in squeezer presses out more water with less effort. Longer handle helps you cover more floor area faster.

'REDMAN' Vinyl Topped
Clothes Hamper
$5.00 Value 3.67
Here's the perfect gift for the new homemaker. Assorted decorator colors with rich looking crest. Vinyl top wipes clean with damp cloth.

24-Piece Stainless Steel
Tableware
Set has 6-tea spoons, 6-table spoons, 6-forks and 6-knives. Stainless steel won't rust or tarnish ever. 3.88

Large 10-Inch 'Teflon' Treated
Fry Pans
$5.00 Value 3.88
Makes possible fat free cooking of meat foods. Food will not stick. Cuts cooking time. Easy to clean.

98 North Saginaw Street — SIMMS BROTHERS — HOUSEWARES —2nd Floor

SHOP SIMMS and GET EXTRA SAVINGS TONITE and THURSDAY ONLY
2nd Floor HARDWARE DISCOUNTS
With Exclusive Magnetic Film
'Prestone' ANTI-FREEZE
Full GALLON Can
Time to protect car engines against winter freeze-ups. Prevents engine burnout, protects metal and rubber hose parts. Limit 6 gallons. 1.57 GAL.

Save On 16-Ounce Cans of
STP Super Concentrate
Increases oil pressure, Frees hydraulic lifters, rings and valves in cars, trucks, tractors and diesels. Limit 3 cans. 75¢

Brand New — 1st Quality
Champion Spark Plugs
Replace old worn-out spark plugs with Champion plugs. Get faster, easier starts this winter. Limit 8. 59¢ ea.

1-Piece Heavy Duty RUBBER
Auto Floor Mats
Simms Price 4.99
Your choice of several colors. Fits most cars—prevents excessive wear and tear on car carpets. Covers floor from door to door, non-skid backs.

Car Gas Line Anti-Freeze
Simms Price 19¢
12-ounce cans of gas line anti-freeze. Prevents condensation in gas lines. Limit 6.

Shaler's Rislone
$1.50 Quart 79¢
Oil alloy—frees sticky valves, restores lost compression, assures quick starting. Limit 3.

MARATHON FLASHLIGHT Batteries
Famous for endurance. Standard 'D' size, heavy duty flashlight battery. Limit 8. 2 FOR 19¢

98 North Saginaw Street — SIMMS BROTHERS — Hardware —2nd Floor

SIMMS OPEN 9 A.M. to 10 P.M. DAILY
OPEN TONITE Until 10 P.M.
and EVERY NIGHT 'til CHRISTMAS
Come To SIMMS For FREE TICKETS On $1000.00 In GIFT CERTIFICATES!
CAMERA DEPARTMENT DISCOUNTS
VIEWMASTER 3-D VIEWER
With FREE COLOR REEL
Gift Priced 1.39
The original 3-D stereo viewer with free 7-scene color reel. All the kids want one for Christmas.

VIEWMASTER FULL COLOR
Stereo Reels
3-REEL PACKET 1.25
Choose from a wonderful selection here at Simms . . . famous travels, scenes, cartoons, TV shows and characters. No limit — buy for gifts.

Main Floor SUNDRY DISCOUNTS
YOU'LL Always Have Fresh Batteries With
'Gulton' Re-Chargeable Batteries
Guaranteed to Last 5 Years
BATTERIES —Each 2.95
Leakproof, constant power output does not fade away. For use in toys, flashlights, radios, tape recorders etc. D size batteries are rechargeable — guaranteed 5 years.
'GULTON' Battery Chargers
For the Gulton 5-year batteries. Cannot overcharge. 5.95

LADIES' and MEN'S LEATHER
Wallet & Key Case
$5.00 Value 1.98
Styles for men and women — matched leather wallets and key case in handsome gift boxes. Assorted styles and colors. Plus 10% fed. tax.

UNIVERSAL APPLIANCES
Electric Hair Dryers
Universal #9932
$29.95 Value 22.88
As shown — large bouffant hood, temperature controls in the original hat box travel case which has room for rollers, shampoo and cosmetics.

Universal 9935 Electric
Hair Dryers
$21.95 Value 18.88
Whisper-quiet hair dryer is virtually unbreakable plastic case. 4-temperature settings and generous size hood. Attachment for perfuming hair and nail polish dryer.

Famous UNIVERSAL Automatic
10-Cup Percolator
$19.95 Value 14.67
Chrome plated on copper—brews perfect coffee and keeps it warm right at the table.

Automatic Push-Button
Electric Can Opener
$27.95 Value 19.88
Just touch a button — small can or tall can, round or square . . . the Universal can opener pierces the lid, cuts it and lifts it magnetically. Retractable cord.

98 North Saginaw Street — SIMMS BROTHERS — Discounts Galore On Every Floor

Avon Board Dispute Grows

By ROGER SRIGLEY

AVON TOWNSHIP — The chasm dividing the opinions of Township Supervisor Cyril E. Miller from other Township Board members grew wider yesterday.

Acting for "a majority of the members" of the board, Trustee Wayne Y. Holman released a formal statement praising Lawrence Porter.

Porter is again fulfilling the duties of township building inspector, after a lapse of 4½ months.

★ ★ ★

On July 22, Miller transferred Porter to the task of handling maintenance duties at the township cemetery.

AREA NEWS

WAS REINSTATED

Monday he was reinstated as building inspector.

His controversial transferral and reinstatement has brought out a split in the board that threatens to continue.

Although Miller officially gave Porter his job back after receiving a letter from the Michigan Township Association recommending that move, he says he still has "a plan."

★ ★ ★

In the statement released yesterday, other board members admit "recent events have shown that there is, without doubt, a necessity to combine other jobs and eliminate any excess personnel."

IN CATEGORY?

However, they don't feel Porter falls in the "excess personnel" category. Miller thinks he does.

"The only thing I can say is that I have made my move in the best interest of Avon Township, and I will continue to do so," he says. "I cannot let personal feelings interfere with this."

Backing Porter, the statement released by Holman says the building inspector's job is not "an unimportant one that can be done in the spare time of other officials."

★ ★ ★

It further states that "by law the building inspector is appointed by the Township Board as the official responsible for all building inspection, all heating permits, as the sole enforcing officer of the township ordinance and of numerous other township ordinances."

GAINED RESPECT

"Mr. Porter has gained the respect of the builders in the community by being a strict but impartial building inspector," the statement continues. "County officials have commented on his cooperative attitude toward them in solving mutual problems."

Admitting Porter was not well qualified for the job when he first began, the board members point out he has gained experience, attended various schools, and now "calls upon the aid of specialists when in doubt."

Concluding, the board member's statement agrees with Miller that township monies should be spent in "the most effective and beneficial way for the public."

Tonight, at the board's regular meeting, the minutes of last Wednesday's special meeting will be up for approval. It was at that session that the board voted, 6-1, to reinstate Porter.

WILL WAIT

Miller says he will wait until action is taken on those minutes before making any more plans. Earlier the supervisor said he would "certainly contest" the board's decision.

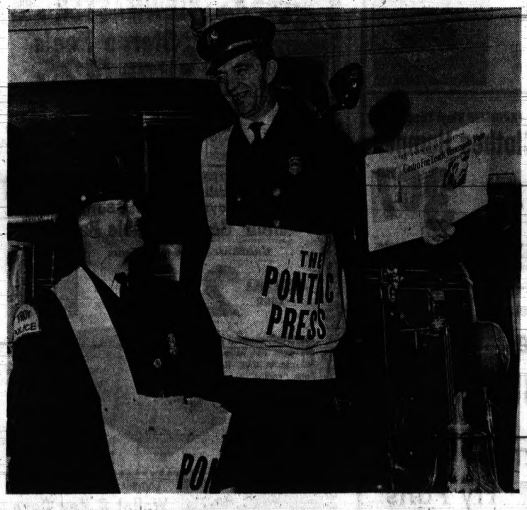

Pontiac Press Photo

PRACTICE PITCH—Two of Troy's Goodfellows rehearse a scene which will take place at main intersections throughout the county this weekend, as firemen, policemen and club members sell special editions of The Pontiac Press. In Troy, patrolman Thomas Morris (left) will join fireman Lee Morningstar, secretary-treasurer of the Troy Goodfellows, in peddling the newspaper to passing motorists.

County Men to Sell Papers for Needy

Scores of men throughout the county will become "moonlighters" this weekend, as they hawk special Goodfellow editions of The Pontiac Press.

They will receive no pay in money, but will gain satisfaction in knowing they will make Christmas more enjoyable for a needy child or family.

Members of the Avondale Metropolitan Club will take their places on strategic corners throughout southwest Avon ner in the city selling newspapers to the passing motorists.

They, too, will provide **Christmas baskets, for some 90 families, and will stage a Christmas party.**

The Pontiac Township Metro-Township Friday and Saturday, hoping to sell $1,200 worth of newspapers.

★ ★ ★

Again this year, they will use the money to support four Little League teams, as well as buying Christmas baskets for needy families in their area and sponsoring special Christmas parties for the children.

TO THE SOUTH

Their neighbors to the south, Troy's firemen, policemen and civil defense workers, will be out Friday on every main corpolitan Club plans to present checks to destitute families in the township from the proceeds of their sale Saturday. They're hoping to collect $1,000 to finance their good deeds, which will also include a Christmas party.

★ ★ ★

In the north end of the county, Oxford Lions will roar out their call in the village this weekend. Some 50 volunteers will raise money for clothes and medical care to be offered to the needy throughout the year through the schools and churches.

GIVE PITCH

Firemen in nearby Addison Township will give their pitch in Lakeville, Leonard and Campbells Corners Saturday in order to raise $400 for Christmas baskets and a party.

Some 30 members of the Highland Township Fire Department also will loosen their vocal cords Saturday as they raise funds for dolls, toys and Christmas baskets to be distributed in the western Oakland County community.

★ ★ ★

Most of the organizations sponsoring the sales will work through local churches or the Salvation Army to determine the benefactors of their efforts.

Distinctive Gifts

Yule Fair Set in Utica

UTICA —Handmade candles for distinctive table settings and holiday decoration will be among items offered for sale Saturday in the Christmas Fair at St. Luke Episcopal Church.

Open from 10 a.m. to 4 p.m. the annual bazaar also will feature homemade baked goods from favorite family recipes.

Other booths will include white elephants, plants, needlework, religious articles, and cards and wrappings.

A children's booth to cater to children up to 12 years of age will have gifts to buy that are priced within their budgets.

The silhouette booth will be open from 1 to 4 p.m. A snack bar will provide refreshments throughout the fair.

★ ★ ★

General chairmen are Mrs. Emil Sylvain, Mrs. Lorin E. Evans and Mrs. George Aberlich.

The church is at 7700 22 Mile Road, west of Van Dyke.

Mayor of Battle Creek Will Host State Confab

LANSING (AP) — Mayor Millard Vandervoort of Battle Creek will host the Michigan Conference of Mayors at Battle Creek Saturday.

Lansing Mayor Willard Bowerman, conference president, said the main order of business will be the adoption of orders of incorporation and the election of new officers.

Road Toll Hits 1,678

EAST LANSING (UPI)—State police provisional reports today showed 1,678 persons were killed in highway accidents this year through yesterday.





WED 50 YEARS—An open house will be held 2-5:30 p.m. Sunday in the Masonic hall, Decker, in honor of the golden anniversary of former Auburn Heights and Pontiac residents Mr. and Mrs. Ernest R. Parrott. The Parrotts have a daughter, Mrs. Milton Brown, of Seal Beach, Calif.; eight grandchildren and 11 great-grandchildren.



RECENT BRIDE — Martha Elizabeth Jones and Winston Franklin Hill were wed recently at St. Anne Episcopal Church in Walled Lake. The bride is the daughter of Mrs. Maxwell Jones of 1259 W. Lake and the late Mr. Jones. The bridegroom's parents are Rev. and Mrs. J. Moran Hill of 416 E. Nicolet, Walled Lake. Rev. Hill officiated at the ceremony.

Rapid Growth Creates Job

Assistant's Position in White Lake Twp.

WHITE LAKE TOWNSHIP — Increased building and rapid growth in general have resulted in creation of a new township office — that of assistant building inspector-assessor.

Everett G. Gillow has been appointed to the post, and Richard L. Murphy will fill his chair on the Township Board.

The board created the new job because of the amount of work added to the two departments during the past two years.

★ ★ ★

From 1961 to 1962, the equalized valuation of township property increased $452,662. The jump from 1962 to 1963 was $2,416,020.

EXTRA WORK

The growth rate has been felt by both the building inspector and assessor. Gillow will absorb the extra work.

The annual salary for the new position is $5,300 for a 40-hour week. When Gillow uses his own car, he will receive 10 cents a mile.

★ ★ ★

Murphy, 45, of 627 Hilltop is an attorney. He was recommended for the trusteeship by Gillow and Supervisor Edward Cheyz.

School Bonds Are Sold in W. Bloomfield

WEST BLOOMFIELD TOWNSHIP — The board of education here has sold bonds totaling $1.6 million to Braun Bosworth and Co. of Detroit.

The firm, with an average interest rate of 3.7 per cent, was the lowest of three bidders.

About $800,000 of the money from the sale will be used for construction of a core junior high school. Another $400,000 will go for purchase of school sites.

★ ★ ★

The board estimates it will spend $150,000 on additions to present facilities and $125,000 to pay off a 1952 bond issue.

The $1.6-million issue, accepted by voters in June, will run for 30 years.

Plans Back Before Board

AVON TOWNSHIP — The Township Board will again face revised plans for the proposed multiple dwelling development on Walton at its regular meeting tonight.

After reviewing the plans last month, the board agreed to refer them to the zoning board for its recommendation. The zoning board voted in favor of okaying construction of the six $30,000 units opposite Brewster.

Builder Sidney Weinberger, head of College Park Development Co., wants to erect the six buildings, each containing four two-bedroom and four one-bedroom apartments, on a 5.5-acre parcel near Spring Hill Subdivision.

Color of Christmas at Greens Market

MILFORD — Wreaths, trees and centerpieces will be among the items offered for sale at tomorrow's greens market by members of the Woman's National Farm and Garden Association.

The Milford branch will hold its sale from 1 to 6 p.m. at the Methodist Church, 205 W. Livingston.

Handiwork of the members includes candles, Madonnas, topiary trees, fireside wreaths of cones, nuts and fruits, flower carts, pin cushions, cone angels, doll clothes and cone wreaths kits.

Not Floored by a Beat

Young Pair (Wed 35 Years) Real Team

By PAT McCARTY

HIGHLAND — A sure cure for arthritis: dancing in large doses.

But in the case of the Frank D. Thomases of 349 W. Livingston the "medicine" is strictly preventive, not remedial.

Neither Mrs. Thomas, who is marking her 60th birthday today, nor her 55-year-old husband seem to have any of the usual aches and pains which beset persons approaching their sedentary 60s.

The Thomases, married 35 years, can be seen almost any Saturday night at the Alpine Inn, where they keep up a fast pace on the dance floor and put younger couples to shame.

★ ★ ★

The only change during their years of dancing is that they are less anxious to travel great distances to hear a specific band or enter a contest. They are quite satisfied with the music and group at the Alpine.

NOT PROFESSIONALS

Although the Thomases keep other patrons entertained, they are not professionals. Futhermore, as they frequently find it necessary to repeat to doubters, they never have had a dancing lesson in their lives.

Their favorite step, which they call the two-time swing, is one of the many that Thomas devised himself.

It was Thomas who got his wife interested in what has developed into a joint hobby.

★ ★ ★

During the days when he was driving from Pontiac to Berkley to court her, the couple would go dancing seven nights a week.

CAT'S MEOW

"She couldn't dance at all then," Thomas remembers. "It was like dragging a cat over a rug."

"But he was a strict teacher," Mrs. Thomas noted, and he soon had her swinging and swaying with the best of them.

They found that their talent was a good icebreaker, even though it sometimes entangles them in floor shows.

★ ★ ★

"Younger people often come up to us. Some compliment us and some resent us," Mrs. Thomas said. "But most people notice that we're enjoying ourselves."

WEDGED IN

Their dancing sessions are wedged between busy weeks. Thomas, a 27-year veteran at Pontiac Motor Division, works in the light and heavy repair department.

His wife is a senior clerk in the company's metallurgical department, where she has worked for 21 years.

They have 34-year-old twin sons, Frank D. Jr. of White Lake Township and Fred of South Lyon.

★ ★ ★

Mr. and Mrs. Thomas claimed they have never paid too much attention to how they danced — they just do it.

RHYTHM, BEAT

"We try to have rhythm and grace and a beat," Thomas said, "not a wrestling match."

Although they "don't go for the real slow stuff," the Thomases aren't too interested in the dancing they've seen lately.

"They're on cloud nine now," Thomas commented. "It's all noise and no music. It's for those who want to dance by themselves — nine out of 10 can't dance together.

★ ★ ★

"But we get a bang out of just sitting and watching. That's their style and we had ours."

And they still have plenty of it.



Pontiac Press Photo

THE TWISTING THOMASES — Mr. and Mrs. Frank D. Thomas cut a rug in the living room of their Highland home. In their striped sweaters, the couple is a familiar sight on area dance floors. Although Mrs. Thomas says she would feel too conspicuous doing the twist, she and her husband have their own step, which is a pretty mean imitation.

Mary C. Carey Wed to Frank R. Watrous

COMMERCE TOWNSHIP — Mary Catherine Carey and Frank R. Watrous exchanged wedding vows and bands at United Missionary Church in Walled Lake Saturday afternoon.

Rev. Dellis W. Hudson, pastor of the church, officiated before an altar decorated with a bouquet of white chrysanthemums and gladioli.



MRS. FRANK R. WATROUS

The bride, daughter of the Jack M. Huttons of Newberry, chose a two-piece street-length dress of white lace for the ceremony.

★ ★ ★

Her outfit was adorned with a diamond pendant, a gift of the bridegroom.

CABBAGE ROSE

A cabbage rose held her brief veil and she carried white chrysanthemums on a purse with white streamers.

★ ★ ★

Carol Parker of Ann Arbor was the maid of honor.

★ ★ ★

The bridegroom is the son of Mr. and Mrs. Russell Watrous, 2150 Glen Iris. His brother, Tom, was best man.

A wedding supper was held at the Canopy in Brighton.

Church Bazaar Set in Auburn Heights

AUBURN HEIGHTS — The Women's Society of Christian Service of the Elmwood Methodist Church will hold its annual bazaar and bake sale for Christmas charities Friday and Saturday.

★ ★ ★

The sale will be open from 10 a.m.-3 p.m. each day at the Auburn Heights Fire Hall.

The annual Christmas party for all women of the church will be held at the parsonage at 7:30 p.m. Dec. 17.

PTA Topic Planned: 'Dad's Place in Home'

ORION TOWNSHIP — "Father's Place in the Home" will be discussed at the 8 p.m. meeting of the Proper Elementary School PTA Monday.

Dr. Wallace Watt, educational consultant for the State Department of Mental Health, will be guest speaker. The school is located at 4005 Baldwin.



Pontiac Press Photo

"MAY I CUT IN?"—Arthur Bowes backs up his request to Mr. and Mrs. Glenn L. Allen with a can of food, a mighty good persuader for the "Can Can" dance being planned by Oxbow Post No. 4156, VFW, for Saturday night. Canned goods will be used for admission, with proceeds going to fill Goodfellow Christmas baskets. The 8 p.m. affair will be preceded by a teen-age dance from 5-7 p.m. at the post home, 321 Union Lake Road, White Lake Township.

CASS LAKE PHARMACY



Sick Room and Invalid Needs Rentals Arranged

We Use the V.A. Prescription Pricing Plan It Saves You Up to 20% on Your Prescription

We Fill Doctors' Prescriptions
We Honor All Valid Discount Cards
We Give Social Security Numbers to Retirees, Senior Citizens and Group Buyers

Call 682-2520
FREE DELIVERY
3880 Orchard Lake Rd.
Keego Harbor

'64 Ticket Likely to Be Balancing Act

By LYLE C. WILSON
United Press International

The balanced ticket, so-called, is likely to make its appearance next year in presidential politics. Balanced tickets are old hat in the great cities of the North and East.

It is customary in New York City politics, for example, to distribute nominations for municipal office among the religious and racial minorities and majorities.

This usually produces a municipal ticket on which are represented Jews, Protestants, Catholics, Germans, Italians, Negroes. This is called a balanced ticket.

★ ★ ★

There are only two spots on a presidential ticket. It is being suggested now that the Democrats may desire to balance the presidential ticket next year with a Catholic nominated to run for vice president with President Johnson.

For example, Newsweek remarked that the Democrats' most critical 1964 decision would be on the vice presidential nomination and added:

"Robert F. Kennedy would have sentimental attraction. Kennedy (the late President's brother) is also a Catholic to balance LBJ's Protestantism."

A columnist team (Rowland Evans and Robert Novak) advanced Sargent Shriver (the late President's brother-in-law) as President Johnson's current choice for a 1964 running mate.

★ ★ ★

These writers remarked that "for whatever it is worth, Shriver would couple a Northern Catholic with a Southern Protestant" on the 1964 presidential ticket.

BEING MENTIONED

Others, including notable Protestants, are being mentioned as likely Democratic vice presidential nominees. But the scattered emphasis on a presidential ticket balanced between Catholics and Protestants is, nevertheless, significant and something wholly new to presidential politics.

Geographical balance long has been an accepted fact of U.S. politics.

The art of presidential politics will become much more complex, and its ability to pick the right men is likely to be much diminished if the balanced ticket dead-weights the system.

★ ★ ★

After religious balance would come racial balance and, thereafter, who-knows-what balance, further to confuse the already imperfect means by which presidents are nominated for that office.

ODD MAN OUT

And if there is to be religious balance, shall Protestants and Catholics only be considered or, for example, should Jews get their turn? And, if so, how would the choice be made? Perhaps by playing a little game of odd man out.

The all-out balanced ticket system is likely to be accompanied by a strange kind of racial segregation in political office.

The office of borough president of Manhattan has become a segregated job in New York City. It has become a political tradition to nominate for that post a Negro.

There are a few jobs in the federal government that have come to be considered the preserve of a member of a given race or of a woman.

FIRST NEGRO

The late President named Andrew Hatcher as his assistant press secretary. Hatcher was the first Negro in that job. You may be sure that, from now on, there will be a Negro press secretary or assistant press secretary for many, many years to come.

So might a religion or a race get a stranglehold on a party's ticket. We just got rid of the Protestant stranglehold on presidential tickets. We should be too smart to get hooked that way again.

Waite's

Shop 9:30 to 9 p.m. Every Night until Christmas

YOU PAY NO MORE AT WAITE'S

(and often less) Please Tell Us If We Are Wrong!

BUT YOU GET SO MUCH MORE FOR YOU MONEY:

- Your choice of credit plans
- The newest fashions and designs
- Large assortments, not just "odd lots"
- Plenty of space to shop in, no cluttered aisles
- QUALITY merchandise, everything we sell, regardless of price, measures up to high quality standards
- Free delivery on $3 or more purchases
- We're as close as your phone, or mail in your order
- Gift wrap and other services
- Courteous salespeople to help you NOT "clerks" who just take your money
- Since 1896 Waite's policy has been customer satisfaction

REMEMBER, ITEM FOR ITEM, STYLE FOR STYLE, OUR PRICES ARE AS LOW AS PRICES ANYWHERE IN THIS AREA

HERE ARE A FEW EXAMPLES OF WAITE'S EVERYDAY PRICES

REVERE
COPPER BOTTOM



3-Qt. Teakettle 4.88

6" Skillet 5.29
8" Skillet 6.19
10" Skillet 8.63
12" Skillet 10.33
4-Cup Percolator 6.50
6-Cup Percolator 8.75
8-Cup Percolator 10.13
4-Cup Drip Coffee Pot ... 4.32
8-Cup Drip Coffee Pot .. 13.98
6-Qt. Dutch Oven 10.33
2½ Qt. Tea Kettle 3.29
1-Qt. Sauce Pan 4.47
1½-Qt. Sauce Pan 3.37
2-Qt. Sauce Pan 6.19
3-Qt. Saucepan 6.65
1½-Pt. Double Boiler 6.38
1½-Qt. Double Boiler 8.88
2-Qt. Double Boiler 10.13



ELECTRIC SHAVERS

Norelco Floating Head "30" ... 16.88
Norelco Fliptop Speedshaver .. 13.88
Lady Norelco 15.88
Sunbeam "11", No. 444 15.88
Sunbeam Shavemaster No. 555 .. 18.88
Remington 25 Rollamatic 16.88

Shavers ... Street Floor

GENERAL ELECTRIC



P41 9-Cup Peek-A-Brew Perk 15.88

T15 2-Slice Toaster 15.88
F60 Steam & Dry Iron ... 10.95
F70 Steam & Dry Iron ... 13.88
F80 Steam & Dry Iron ... 15.88
F81 Spray Steam & Dry Iron 17.88
F81W Spray Steam & Dry Iron 17.88
F37 Travel Steam Iron 9.99
M57 Jr. Mixer 13.88

YOU PAY NO MORE FOR TOYS AT WAITE'S

Chatty Baby 7.44
Tiny Chatty Baby 6.88
Tiny Chatty Brother 6.88
Empress Phones 6.37
Mattel High Gear Game .. 3.97
Mattel Magnetel Game .. 4.97
Ideal Gaylord Pup 9.88
Ideal Bop The Beetle 4.49
Mattel Winchester Shoot 'n Shell 1.44
Remco Wrist Radio 3.37
Remco Bulldog Tank 4.19
Remco Supercar 4.37
Ideal Mousetrap Game .. 4.84
Ideal Globemaster 4.74
Ideal Tiny Thumbelina .. 6.88

Toys, Vacuum Cleaners ... Fifth Floor

Sunbeam



T35 Radiant Control Toaster 20.87

MCLB 12" Buffet Server .24.88
T10 Toaster 15.88
AP16 8-Cup Percolator 20.88
AP20 10-Cup Percolator 24.88
HMD Jr. Mixer 16.88
S40 Steam & Dry Iron ... 12.88
12W Mixer. 39.88

FARBERWARE
Stainless Steel



12-Inch Buffet Server 26.87

134 4-Cup Percolator ... 14.93
138 8-Cup Percolator ... 16.96
142 12-Cup Percolator . 19.97
240 Can Opener 13.99
244 Can Opener, Knife Sharpener 16.99
255 Spray & Steam Iron 15.99
250 Steam Iron 11.99
270SP Hair Dryer 19.95
268 Hair Dryer 15.88
272 Toaster 14.88
300SP 10½" Fry Pan ... 19.87
325 10½" Buffet Server 23.87 (High Dome Cover)
335 12" Buffet Server .. 28.87 (High Dome Cover)
455 Rotissiere 39.88

VACUUM CLEANERS

Hoover Model 33 Upright 44.88
Hoover Model 86B Canister 36.88

Housewares ... Lower Level

The Season's Best to All Men... Gifts from Richman BROTHERS



Warmth, Quality, Value in Richman Zipcoats and Topcoats

39.95

Fine all-wool fabrics styled in split shoulder with slash pockets. New deeptone colors highlight the excellent tailoring. Topcoat is Syl-Mer® silicone finished for shower and stain repellency. Zipcoat features an all-wool zip out liner at no extra cost.



SAVE ON RICHMAN'S "CLASSIC COLLECTION" QUALITY SHIRTS

Made for Richman's by one of America's best shirt-makers and sold nationally at $1 more! Fashion contoured at the waist. Broadcloth or oxford cloth with spread, button-down or tab collars. Convertible cuffs. 3/11.50 3.95



MONOGRAMMED ROBE

Richman's Dacron® polyester and cotton blend has removable pocket flap that will be monogrammed at no extra cost. A personalized gift! S-M-L-XL. 10.95

CORDUROY LOUNGE COAT

Comfortably warm, cotton corduroy cocktail coat is rayon lined, has shawl collar and slash pockets. S-M-L-XL. 14.95

WASH 'N WEAR PAJAMAS

All cotton wash'n wear fabrics fashioned in favorite coat or middy styles. A-B-C-D. 3.95

COTTON MANDARIN PAJAMAS

Silky black cotton lounge-style pajamas with mandarin collar, oriental style sash. Contrasting dragon embroidery and trim in red, white or gold. A-B-C-D. 3/14.50 4.95



Richman BROTHERS

BLOOMFIELD MIRACLE MILE SHOPPING CENTER

OPEN DAILY 9:30 A.M. to 9 P.M.

Charge it now... take up to 6 months to pay!

THE PONTIAC PRESS

48 West Huron Street — Pontiac, Michigan

WEDNESDAY, DECEMBER 4, 1963

HAROLD A. FITZGERALD
President and Publisher

HOWARD H. FITZGERALD II
Executive Vice President and Business Manager

JOHN W. FITZGERALD
Vice President and Editor

JOHN A. RILEY
Secretary and Advertising Director

HARRY J. REED
Managing Editor

FRED THOMPSON
Circulation Manager

O. MARSHALL JORDAN
Local Advertising Manager

Dr. John D. Monroe

In the death of Dr. JOHN D. MONROE our area loses a fine personality, a dedicated member of the medical profession and a distinguished public servant.



DR. MONROE

Director of the Oakland County Health Department since the agency was formed in 1926, Dr. MONROE has held many honorary offices in the field of medicine. He was currently president of the Oakland County Medical Society.

Dr. Monroe was an ardent outdoorsman and a onetime scholastic football and basketball star. His warm and outgoing character made him a sought-after companion among his wide circle of friends.

★ ★ ★

An outstanding man and public figure has passed on and he will be keenly missed by all who were privileged to know him.

Pontiac Area C. of C. in Quest of Members

Now under way is the most ambitious membership drive ever staged by the Pontiac Area Chamber of Commerce.

A campaign army made up from the chamber's membership of 800, under chairmanship of Nathan Bressler, is working toward a goal of 300 new members.

★ ★ ★

With the Pontiac area enjoying continued growth and economic progress, a strong, energetic chamber of commerce is essential in exploiting to the utmost the commercial and industrial potentialities at hand. The increased membership will give added effectiveness to the local chamber and enable it to achieve more fully the objectives to which it is committed.

A chamber of commerce, moreover, provides the only effective liaison and unifying agency between the citizenry of a community and the various commercial and industrial entities forming the economic structure so conducive to area and individual prosperity and advancement.

★ ★ ★

Our local organization has never had better direction or more capable and enthusiastic administration. Every resident is directly or indirectly affected by the activities and interests of the Pontiac Area Chamber of Commerce, and its plan for enlarging the membership is worthy of fullest support.

Designer Takes Plunge in King-Size Bathtub

In case you suffer claustrophobia in your bathtub, Britain's leading tub designer has come up with just what the doctor ordered.

★ ★ ★

To the bathing fraternity what the Rolls Royce is to the motoring, the king-size job called The Forum, ample for a small family at one sitting, is somewhat of a throwback to the old Roman idea of bathing en masse.

Bathing to the Romans, you know, wasn't just an ablutionary exercise. It was an added feature of the reclining social affairs of the toga and sandal set — roughly equivalent, with one difference, to modern cocktail parties. The Romans did their drinking lying, while we do our lying drinking.

★ ★ ★

But back to the tub. It has a cork seat all around the edge—corking idea, rawther—with built-in ash trays and a drink shelf. Just dandy for glasses of bathtub gin.

The tub sells for $700, f.o.b. (for opulent bathers) London. Moreover, it is rumored that the ostentatious may obtain, as optional equipment at slight extra charge, an inlay of aqua marine carpet — color guaranteed tub fast.

★ ★ ★

And the tub, says the manufacturer's plug, will easily double as an indoor swimming pool.

With this combination, unless we're all wet, those avid to keep in the swim could make quite a splash.

Johnson Has Double Image

By JAMES MARLOW
Associated Press News Analyst

WASHINGTON — There are two Presidents Johnson just as there were two Presidents Kennedy: the public president and the president at work inside the White House.



MARLOW

One is the talking president saying the nice and pleasant things that cheer the American heart even when dressed in generalities and sometimes decorated with the obvious.

The other is the doing president, busy with problems and people in the privacy of his office or on the telephone. Sometimes the two presidents overlap and become one because the uses of the presidency have changed.

Before television, a president who wanted to get himself and his ideas across to the nation had to depend on public appearances before limited audiences on radio. Most of the time he had to depend on deeds alone.

Kennedy, winning the presidency by a slim election margin, felt from the beginning the need to create in the public mind confidence in him and, if possible, affection. The grief at his death showed he filled both ambitions.

It's no wonder he was constantly before the camera. Nor is it any wonder Johnson lost no time going before the public in person on television in his talks to Congress, for example, and his talk on Thanksgiving Day.

★ ★ ★

He had even greater need than Kennedy to reassure the public the presidency was in safe and competent hands. Kennedy was elected to it, Johnson had it thrust upon him.

PUBLIC CONFIDENCE

Knowing that Kennedy had broad public confidence, Johnson from the beginning has sought to identify himself as one with Kennedy and his programs. He emphasizes continuity.

He even adopted some of Kennedy's homely touches, like using the same kind of rocking chair, or dropping in suddenly on friends at their homes. There is a chance he may overdo this folksy routine.

In time, as he gets adjusted to the White House and can begin to gauge public reaction to his presidency, he should work out his own techniques in public relations, a field in which he now must have an additional concern.

He will almost certainly seek election next year.

But in his years in Congress, Johnson's greatest abilities were not in public speaking or public appearances but in an endless, tireless effort behind the scenes to get done what he wanted done as smoothly as he could.

Johnson told Congress he intended to fight for Kennedy's civil rights and tax-cut programs.

Southern opposition to civil rights has been so strong Johnson knows he can't get that program through this year. He can try in 1964.

Senate opposition to a tax cut, unless the White House reduced government spending, made a cut this year impossible. Johnson at once began talking economy. He talked about it publicly and in the White House.

This is one example of where the public and private Johnson overlaps. There will, no doubt, be plenty more of it. He is making his private activities publicly known as he goes along.

Verbal Orchids to—

Ray Marsh
of Walled Lake; 84th birthday.

Mr. and Mrs. Benson H. Savedge
of 24 Thorpe; 51st wedding anniversary.

Mrs. Cora Spicer
of Birmingham; 83rd birthday.

Joseph Robertoy
of 65 E. Cornell; 90th birthday.



The Class Will Please Come To Order—Someday?

David Lawrence Says:

U. S. Has Legislative President

WASHINGTON — By a fortuitous circumstance, the United States today has in Lyndon Johnson a president who, though chosen under the American electoral system, possesses the very kind of legislative experience characteristic of the parliamentary system prevalent in other English-speaking countries.



LAWRENCE

While the vice presidential nomination has been given to members of the Senate or House several times in American history, the leader of a party in the Senate has not as frequently been named for the vice presidency.

Yet, by reason of a strategic position in the councils of his party, such a man is closer to the problems of the national government than are any of the governors of states or even individual members of Congress who, though they may become prominent, are not selected by their colleagues to be party leaders.

The trend in recent years, of course, has been toward the selection of a vice-presidential nominee from Congress.

Sen. Charles Curtis, majority leader, was vice president under President Hoover. House speaker John Nance Garner became vice president under Franklin D. Roosevelt in 1933. Senate Majority Leader Alben W. Barkley was elected vice president with Harry Truman in 1948.

★ ★ ★

Although not his party's leader, Sen. John F. Kennedy came close to winning the vice-presidential nomination on the ticket with Adlai Stevenson in 1956, but the Democratic convention delegates turned to another senator, the late Estes Kefauver of Tennessee, for the second place, who, too, was not the party's leader.

FEW HAD SUPPORT

Few of these men, however, had the popularity or support inside the Congress that Lyndon Johnson enjoyed in his eight years as Senate majority leader.

But how did Sen. Johnson happen to get the vice-presidential nomination? Primarily, Mr. Kennedy recognized the political value of having a Southerner on the ticket, as there was doubt whether all the Southern states would go Democratic.

It so happens that Lyndon Johnson ran for the Senate on the same day in 1960 that he was voted for a vice-presidential nominee. This was made possible by Texas law.

★ ★ ★

There is sometimes a slowdown and serious delay when a vice president has succeeded to the presidency. But the same weakness occurs when changing from one party to the other in national elections, as new cabinet members unfamiliar with legislative problems are selected.

On that very point on November 28, 1960 — after the close election of that year — a dispatch by this writer said:

"What America lacks today is a system that provides for continuity in government, with a trained personnel that has become familiar with the problems of government.

"To choose a president by popular vote sounds, theoretically, desirable, but the indirect system, whereby the people choose their members of Congress carefully and they in turn pick the president, would, in the end, provide more stability to the whole governmental process."

(Copyright, 1963, New York Herald Tribune Syndicate, Inc.)

Bob Considine Says:

Spacemen Must Learn High-Diver Techniques

NEW YORK — Had a hair-raising talk at Shor's the other day with Capt. Jim Hall, U.S. Air Force (Res.) and president of Parachuting Associates, Inc., of Hollywood.



CONSIDINE

Jim heads up a six-man organization which is teaching our spacemen how to come down from the heights alive.

Not all of our space people are presently headed for the moon. Some, particularly the 48 now taking suborbital training at Edwards Air Force Base, Cal., under Col. Chuck Yeager, first man to burst through the sound barrier, are utilizing a Lockheed F-104 jazzed up with 6,000-pound thrust liquid rocket in its tail.

★ ★ ★

Hall and his fellow instructors, none of whom have had fewer than 1,200 jumps, make their living normally by jumping or soaring for movies and TV.

Now they are engaged on a more serious project: one involved with the safety of men plummeting from great heights.

UP FOR JUMP

"When a man finishes four hours of our ground training, we take him up in a C130 to 15,000 feet and out we go, the spaceman and two instructors.

"We all fall free down to 3,500 feet. One instructor holds on the spaceman's parachute strap, correcting him as he falls, telling him how to use his hands and feet so as not to start into a spin that could flood his brain with blood in 2,000 feet and kill him.

"The other instructor, falling nearby, has a helmet camera trained on the student, taking motion picture film he'll see in a few hours.

★ ★ ★

"At 3,500 feet the student is ordered to open his chute, when we see that it is working, we let go of him, drop another 500 feet, open our own chutes, select that portion of a ploughed field where we want to land, and come in. Then we give instructions to the spaceman by radio or shouts, as he comes in.

FINAL TIME

"The next and final time we go up with one of them we take them to 30,000 feet. We drop together, using oxygen.

"At 18,000 feet the instructor peels away, using his hands and feet as controls, and the student is on his own.

"He falls all the way down to 3,500 feet again before he pulls his rip-cord.

★ ★ ★

"If he's in trouble, we're only about six feet from him and by spreading our hands this way or that can maneuver in on him like a fighter, and pull his cord for him, if needed.

"We're in the business of falling with these people, talking them out of the anxiety of a free fall, keeping them falling face first, and staying with them until they know how."

Voice of the People:

'Need Apartments Near Transportation Facilities'

On the same day one newspaper editorialized on the sharp upsurge in highway fatalities, another published an article pondering the merits of multiple-dwelling and high-rise apartment units near a central business district.

★ ★ ★

Traffic accidents increase because more unqualified drivers depend on automobiles in lieu of public transportation facilities.

A way must be found so greater numbers can live within easy walking distance of public rails or bus transportation. It's questionable whether density of population anywhere in Detroit and suburbs is sufficient to justify increased service or extension of routes operated by commuter rail and bus lines.

★ ★ ★

It makes sense to bring people close to the public transportation facilities. Development of apartments will play an important role in reducing traffic accidents and preserving and expanding those public transportation facilities in operation.

Royal Oak — **Art Weber**

More Express Sorrow Over JFK's Death

I express deep sorrow over the loss of our great President John F. Kennedy. I would like the new school on Baldwin to be named the J. F. Kennedy Junior High School. Our President felt so strongly about children continuing their education. We loved John F. Kennedy and will never forget him.

1635 N. Telegraph — **Mrs. Mary Ledford**

At the death of our President, I could not have been more saddened or revulsed if I were standing at the foot of the cross. May his soul rest in the peace and glory of heaven.

69 E. Strathmore — **Mrs. Frank D. Kurkowski**

Everyone compares Kennedy with Lincoln, but I compare him with the Saviour. He defied the Secret Service to get close to his people. He had time for the young and old. He went into other countries he knew were against him.

Christ was crucified on Friday. It stormed and turned dark. The sun didn't shine until Sunday after they were both assassinated.

It was a good feeling to see that all through this sad ordeal all nationalities stood side by side in grief. I heard one report that the first Mass was said in a Catholic church in Russia. For this alone John Kennedy would say it was worth it.

Ann Saincome

The Better Half



"Olive or onion?"

Reviewing Other Editorial Pages

35-Hour Week

The New Republic

AFL-CIO President George Meany's answer to automation is to cut the work week to 35 hours and raise the $1.25-an-hour minimum wage. Both are politically attractive and progressive-sounding; historically the work week has gone down as productivity has gone up.

★ ★ ★

But if Mr. Meany's recommendations were adopted today the probable outcome would be higher prices, less growth, lower living standards, more unemployment. What our lagging economy needs is not to spread available jobs but to increase the jobs available. If the work week were to go from 40 hours to 35, there would be a decrease in man-hours of employed labor of over 12 per cent; there would likewise be a sharp drop in output, and thus further decline in the growth potential of the U.S. in the coming decade. If hourly wages were raised (or more overtime paid) to offset the reduction in work, so that weekly take-home pay remained unchanged, then these higher hourly wage costs would almost certainly bring higher prices.

★ ★ ★

Part of the higher wage bill might be financed from a reduction in profits, or from gains in productivity, but this would mean that those already working would receive smaller pay increases.

Technilogical advances continually twist the demand for labor: those with skills are in greater demand, the unskilled are turned away. In New York City alone over 40,000 elevator operator jobs disappeared. The individuals displaced by such changes are generally poorly equipped to move on to more highly skilled jobs. Nevertheless, despite all the publicity about computers and the new labor-saving devices, there is little evidence that the problem of technilogical employment is more acute now than 10 years ago. If it were, the economy would have shown a greater than average increase in productivity. Unfortunately, this hasn't happened.

★ ★ ★

The way to increase total man-hours of employment is to increase demand—and this can be accomplished by a tax cut, larger government spending, and lower interest rates. It can also be accomplished by improving the skills of the labor force under government and private retraining programs. The proper aim of the AFL-CIO is the same as that of the government and business—to increase purchasing power without increasing employment costs.

Real Cause

The Junior League Magazine

The deep, underlying cause of delinquent children is simply delinquent adults. There are many contributing causes of delinquency, but only one that is profoundly difficult to cure: the immaturity, the indifference, the lack of moral values on the part of adults delinquent children see every day of their lives.

'We're Prepared'

The Grand Rapids Press

Moscow Radio views Defense Secretary Robert S. McNamara's recent speech in New York as saber-rattling, but we look at it as being intended primarily to de-emphasize nuclear weapons.

The big point McNamara had to make was that the time when we should have to use nuclear weapons in great quantity to counter aggression is past.

We now have the conventional arms needed, he stressed, to turn back any attack in which such arms were employed by the attacker.

Despite the secretary's remark that we have or will have "tens of thousands" of nuclear weapons of all kinds, the main thrust of his speech was away from this point.

★ ★ ★

"We should not think of ourselves as forced by limitation of resources to rely upon strategies of desperation and threats of vast mutual destruction," he declared.

This says clearly that we are prepared to fight any kind of war on anyone's terms.

Perhaps this is sword-rattling—but with sword in scabbard.

The Associated Press is entitled exclusively to the use for republications of all local news printed in this newspaper as well as all AP news dispatches.

The Pontiac Press is delivered by carrier for 30 cents a week; mailed in Oakland, Genesee, Livingston, Macomb, Lapeer and Washtenaw Counties it is $18.00 a year; elsewhere in Michigan and all other places in the United States $26.00 a year. All mail subscriptions payable in advance. Postage has been paid at the 2nd class rate, at Pontiac, Michigan. Member of ABC.

Missile Squadron Installed in Arizona

LOS ANGELES (AP) — A second squadron of nine Titan II missile silos has been made operational at the Strategic Air Command's installation at Davis - Monthan Air Force Base, Ariz.

The Air Force Ballistic Systems Division said today transfer of the squadron Dec. 1 brings the 390th Strategic Missile Wing to full operational status.

It also makes the 571st Strategic Missile Squadron fully operational, said a spokesman. The 570th received its first nine missile silos last June.

Franco Is 71 Today; Business as Usual

MADRID (AP) — Gen. Francisco Franco, strongman of Spain since his Nationalist forces overthrew the Spanish Republic in 1936, is 71 years old today.

The hardy leader had a busy day, including conferences with officials of his government and formal opening of a highway tunnel 31 miles from Madrid.



AP Photofax

BRIDGE DEDICATION — Fireworks light up the sky over the Ohio River to mark the official dedication of the new Brent Spence Bridge, carrying I-75 traffic from Covington, Ky., to Cincinnati, Ohio (background). The bridge has been open since Nov. 25, but the formal opening on the Kentucky side was postponed because of President Kennedy's assassination.

"Nick Carter," a Kentucky bloodhound whose remarkable nose led to more than 600 arrests, once successfully followed an arsonist over a 105-hour-old trail.

Apartments for Rent

"live in the fabulous"

FONTAINBLEAU

995 N. CASS LAKE ROAD

1 and 2 Bedroom Deluxe Apartments

NOW AVAILABLE

Apartment "102" Open Daily for Your Inspection!

Phone Today — FE 3-7677 or FE 5-0936

Penney's

ALWAYS FIRST QUALITY

Christmas time . . . anytime COUNT ON PENNEY'S FOR FIRST QUALITY and for the kind of quality you're happy to own, proud to give.

Simonetta

ITALY'S WORLD-FAMOUS DESIGNING DUCHESS COMES UP WITH A PENNEY-EXCLUSIVE LINGERIE COLLECTION . . . IN

holiday LUXURY

CHARGE IT!

LAVISH HER WITH LINGERIE

FULL SLIP
Styled in nylon tricot with lace-lavished bodice hem. Opaque shadow panel. P, 32 to 38; A, 32 to 42. Red, white, blue 5.95

HALF SLIP
In nylon tricot with shaped nylon lace hem 'n lace applique trim. Shadow panel, white, beige, blue. P, S, M, L. A; S, M, L 3.98

SHIFT GOWN
A graceful drift of sheer beauty . . . a frothy overlay of nylon tricot, frosted with embroidered applique trim! Red, blue, white. S, M, L 5.95

Also Available
PETTI-PANTS 2.49
PANTIE 1.49

PENNEY'S MIRACLE MILE

STORE HOURS: 9:30 A.M. to 9 P.M.

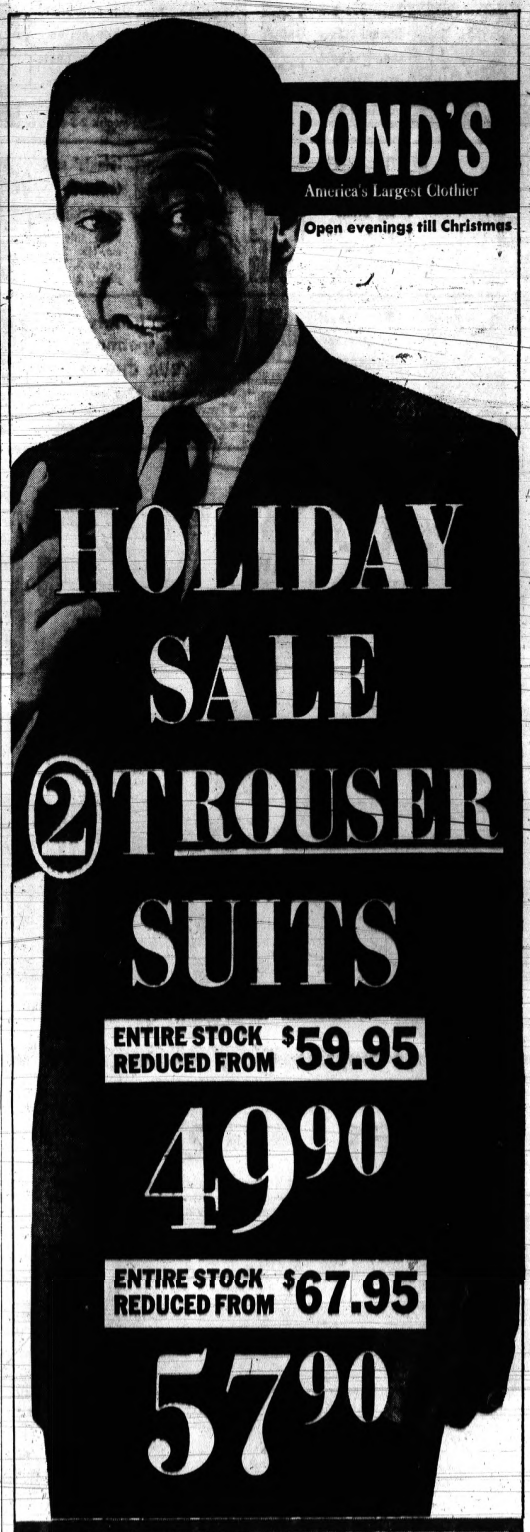

BOND'S

America's Largest Clothier

Open evenings till Christmas

HOLIDAY SALE

2 TROUSER SUITS

ENTIRE STOCK REDUCED FROM $59.95

49.90

ENTIRE STOCK REDUCED FROM $67.95

57.90

All top Fall styles!

All from our own stock!

All with 2 trousers!

Get set for the "dress-up" holiday season ahead. And save a fat fistful of dollars to boot. Right now, with the old bankroll under pressure for Christmas shopping, Bond's comes through with this lifesaver. Call your own shot for style, color, pattern. All that's new is here. These handsome suits are all Bond-styled and Bond-tailored —your assurance of quality second-to-none. Don't wait—why pay more later.

Suits with vests—add $6

All alterations without charge

CHARGE IT with 3 monthly payments | take 6 months to pay
No service charge | *small service charge*

PHONE 682-1010

THE PONTIAC MALL



Save 69c pr. famous maker seamfree hose

1st quality nylons run-resistant mesh. New colors. 9 to 11.

$1 — 2 PRS.



Our own brand white cotton training pants

Double thick knit, triple crotch, elastic waist. 2-3-4.

$1 — 3 FOR



Regular 69c receiving blankets, now

Large 30x40" size. Cotton flannelette in prints, solids.

$1 — 2 FOR



Giant 43-qt. polyethylene wastebasket

Great for laundry, kitchen. Unbreakable, has handle.

$1 — JUST



28" plastic snow 'n ice scrapers

Long-reaching hardwood handle, plastic scraper. Save.

$1 — 2 FOR



Regular 39c elastic band leg briefs

Elastic waist, double crotch. White, pastels, sizes S-M-L.

$1 — 3 FOR



Infants' and toddlers' undershirts

Snap side, 6 mo.-1½. Slip-on, to 3. Toddlers', 2 to 4.

$1 — 2 FOR



Toddlers' 'n tots' 79c polo shirts

Long sleeves, crew necks, snap shoulder styles. Save!

$1 — 2 FOR

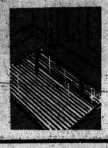

Clear, ribbed polyethylene house mats

27" wide and 6 feet long. Protects rugs, floors, etc.

$1 — 2 FOR



1½-bushel polyethylene oval basket

Laundry sized, solid bottom, lightweight carry handles.

$1 — JUST



Manicure set in genuine leather case

Implement sets in rich leather cases. Assorted styles, colors.

Not at Drayton

$1 — ONLY

Celebrity beauty aids, ideal Christma gifts

YOUR CHOICE

- Shower caps
- Pin curl caps
- Travel kits
- Wind bonnets
- Key holders
- Make-up cases

Not at Drayton

$1 — ONLY



Girls' 39c ea. cotton or rayon panties

Elastic waist, lace trimmed cuff. White and pastels, 4-14.

$1 — 3 FOR



Clear plastic 36x72" storm windows, now

Complete with fibre framing strips, nails. Easy to install.

$1 — 8 FOR



Dish drainer, handy drain board set.

16x21" drain tray, plastic dish drainer protects dishes.

$1 — 2-PC.

3-DAYS!
THURSDAY, FRIDAY AND SATURDAY
Open every night to 9:30
(Until Christmas)

FEDERAL'S

Limited quantities . . . while they last

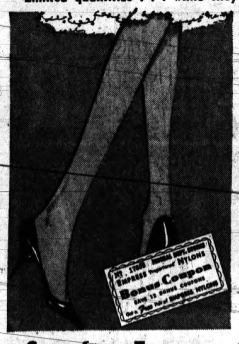

Seamfree Empress 69c NYLONS

2 prs. $1

Crystal clear in micro mesh or plain knit. Wide assortment of shades. Sizes 9-11. Free bonus coupon with each pair.



Group of women's 2.99 LINGERIE

2 for $5

Slips, petticoats, gowns, pajamas, pettipants in assorted fabrics. White and pastels. Sizes 32 to 40 and S-M-L.



Men's Waldorf 2.99 SPORT SHIRTS

2 for $5

Snap tab, elbow patches, button downs with long sleeves. Also styles in turtle necks. Colors. Sizes S-M-L-XL in group.



Boys' 1.99 washable KNIT SHIRTS

2 for $3

Long sleeve styles with regular or button down collars. Cotton knits or Acrilan* acrylics. Sizes 6 to 16. Don't miss out!

**Reg. T.M. Chemstrand Corp.*



Fine selection of gay daytime DRESSES

2 for $7

Rayon flannels, rayon tweeds and cottons. 7 to 15, 10 to 20 and 14½ to 24½ in this big group.



Women's 16.99 warm zip-lined RAINCOATS

$15

Many stylest Zip out lining. Black and black/olive. Sizes 8 to 16 in this fabulous savings group.



Men's 3.98 cotton or rayon gab SLACKS

3.00

Zip fly, drop loops, pre-cuffed. Brown, navy, black, charcoal and olive. Sizes 32 to 42 in the group.

Work Clothes Dept.



2.99 dressy or tailored styles HANDBAGS

2.50

Calf-like plastic. Polished, covered frames, novelty trims. Black. An exciting Christmas gift.

Plus U.S. tax



Men's 9.99 wool flannel dress SLACKS

8.50

Worsted wool flannel, permanently creased. Blk., char. gray, brn., char/olive. Sizes 29-40 in grp.



Boys' 1.99 hooded warm cotton sweat SHIRTS

2 for $3

Draw string, muff pockets. Fleece back 100% cotton. Black, red or blue. Sizes 6-16. For winter warmth.



SALE! Reg. 2.99 misses' sportswear, now

2 for $5

'CHARGE IT'

Cotton t-tops, cardigan and slip-on styles, short or ¾ sleeves. Solids, prints. S-M-L. Cotton and Dacron* polyester/cotton blouses, short, long, roll-up sleeves. White, pastels. 30-38. Wool, cotton corduroy tapered leg slacks. Dark tones, 10-18. Wool, cotton corduroy skirts, assorted styles. Sizes 8 to 18 and 5 to 13.

**Reg. T.M. DuPont*

GREAT GIFT



Crystal cut glass boxes

2.00

Tissue boxes or dusting powder box with bath powder, lamb's wool puff.

Not at Drayton

COZY, WARM



Blanket sleepers

3.00

Reg. 3.29-3.99. Full zipper front, safety sole feet. Sizes S-M-L-XL. Warm, comfy.

GIRLS' SLIPS



Straight or bouffant

2 for $3

Reg. 1.99. Assorted fabrics, styles. White. Sizes 4-14. Get several, save!

TOY CHEST



Padded top, 15x30x12"

7.00

Metal frame, washable vinyl plastic cover. Pirate scene design. Nifty!

MEN'S GLOVES



2.99 soft capeskin

2.50

Dacron* polyester/wool lined, black, grey or brown. Sizes in S-M-L-XL.

BOYS' GLOVES



2.99 leather, cotton lined

2.50

Cotton flannel lined. Black or grey. Sizes S-M-L-XL. Warm for those cold days.

OPEN EVERY NIGHT TO 9:30 'TIL CHRISTMAS

DOWNTOWN AND DRAYTON PLAINS



Boys' 39c pr. Waldorf Jr. argyle socks $1 4 PRS.

Cotton, long wearing heel, toe, stay-up top. 7-10½.

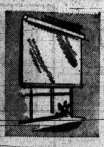

Regular 1.49 36"x6' vinyl window shade $1 EACH

Snowy white, wipe-clean shades, with wooden roller.



Jumbo width Dacron panels in 5 lengths $1 EACH

Dacron® polyester. White, 47" wide x 45, 54, 63, 72, 81".



Big $2 value! Famous maker fabric gloves $1 PAIR

Smart nylons in popular lengths. White only. Giftyl



Reg. 50c-$1 gift-giving hankies, now $1 4 FOR

Crisp cottons in white, white with colors.

$1 hankies ..... 2/$1



Big box of 50 Christmas cards, only $1 BOX

Exceptional hi-quality assortment-matching envelopes too.

Not at Drayton



Reg. 69c box quality cards for Christmas $1 2 BXS.

25 of one design per box. All with matching envelopes.

Not at Drayton



Cotton terry Christmas card packet $1 BOX

2 kitchen terries in a packet ready to address 'n mail.



Black/white Kodak film, your choice $1 3 Rolls

127, 620 and 120 sizes. Pick up plenty for the holidays.



Regular 1.49 spring-action hand grips $1 NOW

Strengthen arms, hands a few minutes work a day.



59c box of top Christmas wraps, now $1 2 BXS.

3 rolls per box. 237"x26" paper, 90"x26" foil. Variety.

Not at Drayton



Set of four plastic place mat sets, now $1 SET

Pretty prints 'n solids. Wipe-clean, heat-resistant back.



3-lb. Festival fruitcakes, great gift $1 JUST

Rum or brandy flavored, chock full of fruits. Tasty treat!



Hockey buy! Official size stick, puck $1 BOTH

Canadian hard wood stick laminated handle, puck.



Regular 1.49 body-building Jiffy Gym $1 JUST

Helps develop chest, arm and shoulder muscles. Save!

DOLLAR DAYS



Limited quantities . . . while they last



SALE! Reg. 8.99 winter white dresses

2 for $15

Sparkle your holiday wardrobe at 2.98 savings! A galaxy of stunning styles in wools, rayon crepes, wool/mohair/nylon and Arnel* triacetates. White only. Jr., misses' sizes. Plus our entire stock of reg. 8.99 fashions in black, white, navy, holiday pastels. Sizes for all in the group.

*Reg. T.M. Celanese Corp.



Boys' reg. 12.99 JACKETS

$11

Easy-care fabrics all with toasty warm. linings, chill-chasing hoods. Oversized zippers, novelty trims. Colors 8 to 18.

Boys' 1.99 caps 1.50



Tots' and girls' SLACK SETS

2.00

Cotton corduroy with matching or contrasting cotton knit tops. Wide range of colors. Sizes 3 to 6x and 7 to 14.



2.25-2.69 cotton KNIT SLEEPERS

2.00

Gripper or slip-on styles with grow features. Maize, pink, aqua and prints. Sizes 1-4, 3-6. Get several, save now!

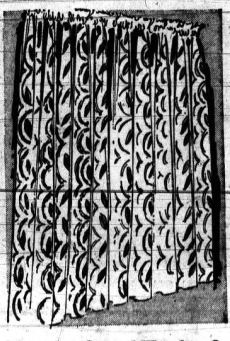

Duralon® and Trulon® 81" PANELS

1.00

Lacey patterns, wash like a breeze, hang drip-dry. Ivory colored rayon, 42x81". Choose Duralon rayon or Trulon rayon.



3.99 butcher girls' slack sets PLAYWEAR

9.00

Attractive butcher tops, coordinate with slim leg slacks. Cotton. Solid colors. In sizes 2-3-4.



1.99-2.19 girls' cotton flannel PAJAMAS

2 for $3

Lace trims, classic novelty styles. Prints and checks in assorted colors. Sizes 4 to 14. Don't miss out!

CLEARANCE

Tots' and girls' SNOW SUITS

9.00 to 11.00

- Styles galore
- Wanted colors
- Sizes 4-6x, 7-10

Warm hand washable fabrics in stunning prints and solids. Sizes 4-6x; 7-10. See them at savings.



Large and sturdy Checkerboard top TOY CHEST

9.00

Metal frame, padded top. Washable vinyl. Big 15x 30x12" size. Big savings!

Other toy chest 8.00

On sale in infants furn.



27x48" embossed 100% cotton pile RUGS

2 for $5

Scatter rugs . . . rubberized backing for no slip protection. A host of colors. Pick one and save!



22x44" absorbent Cannon stripe TOWELS

2 for $1

Pink, green, gold and brown blazer stripes.

Guest towel 39c

Face cloth 25c

MATERNITY



Entire stock of separates

2 for $7

Reg. 3.99. Our entire stock of tops, skirts and slacks. 8-20 in group.

GREAT GIFT



Attache case, now

3.00

Ideal for business or student. Pockets, lock, key. In black or suntan.

Plus F.E.T. Not at Drayton

FOAM PILLOW



Jumbo size 23x29"

2.00

Large buoyant, Cotton cover, Shredded foam. Comfortable as can be!

EXERCISE KIT



Reg. 4.99, complete

4.00

Wall and chest pull, hand grips, gym rope and rowing attachment. Giftyl

5' TOBOGGAN



Reg. 9.77 hardwood

9.00

Varnished surface, tow rope, guide. Made by Canadian experts. Great!

BOWLING BAG



Reg. 4.69 nylon plaid

4.00

Room for ball and shoes. Zipper opening, leather handles. Nylon fabric.

FEDERAL'S

KEEPS PRICES DOWN



GRETHEL HUNTER



SYLVIA JANCIK



DIANN MITCHELL



SYLVIA SHERRY



LESTA STANLEY



ROSALIND SUROWITZ

Day Nearing for Junior Miss

Seven Pontiac Girls to Compete for Title

Pontiac's 1964 Junior Miss will be crowned Saturday.

The title will go to one of the seven high school girls vying for the honor in the competition at Pontiac Northern High School's Little theater.

They are Grethel Hunter, Pontiac Central; Sylvia Jancik, Avondale; Diann Mitchell and Sylvia Sherry, both of St. Frederick; Lesta Stanley, Pontiac Northern; Rosalind Surowitz and Rose Marie Tripp, both of Pontiac Central.

★ ★ ★

The two-hour program begins at 4 p.m.

JANUARY PAGEANT

The winner will represent the city in the Michigan Junior Miss Pageant at Northern High Jan. 25-26.

The Pontiac Area Junior Chamber of Commerce is the sponsor of the local contest and is responsible for conducting the state finals here.

All contestants must be high school seniors between the ages of 16 and 19 years.

★ ★ ★

Michigan's Junior Miss will travel to Mobile, Ala., in the spring to compete for the national honor.

ALERT, POISED

All junior misses are chosen on mental alertness, scholastic achievement, poise and appearance and talent.

There is no modeling in bathing suits.

The Pontiac Junior Miss will be selected by a panel of judges. They are Municipal Court Judge Cecil McCallum; M. Barrett Vorce, assistant superintendent of Waterford Township Schools; and Jeanmarie Elkins of the women's department of The Pontiac Press.

Daniel E. Allen is pageant chairman.



ROSE MARIE TRIPP

Detective Nabs Prize

PARIS (UPI) — Inspector Roland Pidoux of the Paris Police Department today won a prize for the best detective story of the year.

Builders Start Wing of Buick Warehouse

Construction began yesterday on a $535,500 addition to the Buick Motor Division storage warehouse, 5260 Williams Lake Road, Waterford Township.

The 90,500-square-foot addition to the rear of the existing building also will be used for storage.

Only one permit issued by the Waterford Township Building Department this year exceeded the Buick addition in dollar value.

★ ★ ★

The permit for the Fountainbleau Apartments at Pontiac Lake and N. Cass Lake roads issued last summer was valued at $587,000.

Waterford Fire Alarms Up From Last Year

Waterford Township firemen answered 58 alarms during November, 11 more than the 47 handled in the same month a year ago.

The department has answered 794 alarms so far this year compared to 696 for the comparable 11-month period in 1962.

Charles Dickens' "A Christmas Carol" was written in 1843.

Montgomery Ward

Pontiac Mall
Corner Telegraph Road at Elizabeth Lake Road
Phone 682-4940

GIFT IDEA
FOR YOUR
HARD OF HEARING LOVED ONES
CHRISTMAS SPECIAL
We will COMPLETELY fit a Hearing Aid in our office or your home for as little as . . .

149.50

- TWO-YEAR GUARANTEE
- TWO-YEAR FREE SERVICE
- ONE-MO. BATTERY SUPPLY
- NO MONEY DOWN

Downtown Pontiac
FIRST

Has Everything for Christmas Gift Shopping!



PARK FREE!

PARK and SHOP — ONE stop takes care of ALL your shopping needs . . . DOWNTOWN!

GREATER VARIETY — Nowhere else can you shop so widely . . . in so little time!

WIDER PRICE RANGE — Always a good selection at prices to suit your particular budget.

BETTER VALUES — Alert competition between stores keeps prices down . . . DOWNTOWN.

FAMOUS BRANDS — All your favorite national brands are well represented DOWNTOWN.

SHOP with CONFIDENCE — Well established stores stand behind what you buy DOWNTOWN.

FRIENDLY SERVICE — Alert, well-informed salespeople make your shopping much easier.

Plenty of Free Parking Lots for Your Shopping Convenience

There are about 6000 parking spaces in Downtown Pontiac.

Some however continue to be operated commercially and in these lots a modest charge is made for parking.

Downtown Park and Shop Inc. is still continuing to offer stamps which when affixed to your parking claim check pay all or part of this charge.

We are happy to do it because we want you to come downtown often . . . and thanks for coming.

Downtown Pontiac You'll Get More!

MEMBER DOWNTOWN PARK-SHOP INC.

ARTHUR'S 40 N. Saginaw St.
BARNETT'S CLOTHES SHOP 150 N. Saginaw St.
BOBBETTE SHOP 16 N. Saginaw St.
CONN'S CLOTHES 71 N. Saginaw St.
GALLAGHER'S MUSIC SHOP 17 E. Huron St.
McCANDLESS CARPETS 11 N. Perry St.
OSMUN'S MEN'S WEAR 81 N. Saginaw St.
S. S. KRESGE'S CO. 66 N. Saginaw
SCARLETT'S BICYCLE and HOBBY SHOP 20 E. Lawrence St.
FRED H. PAUL JEWELERS 28 W. Huron St.
PONTIAC ENGRAVING JEWELERY CO. 35 N. Saginaw St.
THE PONTIAC PRESS 48 W. Huron St.
CLOONAN DRUG CO. 72 N. Saginaw St.
SHAW'S JEWELERS 34 N. Saginaw St.
WARD'S HOME OUTFITTING CO. 17-19 S. Saginaw St.
WYMAN FURNITURE 17 E. Huron St. 18 W. Pike St.
GEORGE'S 74 N. Saginaw

Give him Osmun's for Christmas



Whether it's $5 or $500, a gift certificate gives him more. Yes, the *whole store* is part of your gift when it's from Osmun's. And that includes the friendly Osmun's people . . . the famous Osmun's fit . . . and the best of the country's best-known labels. Perfect example: GLENEAGLE'S "STRAND" ZIP-LINED ALL WEATHER COAT. A beauty! And perfectly suited to our Michigan weather. The plush pile lining zips out — or in. New shorter length and split-raglan styling of the shoulder look great. And the Luster-cotton shell is completely wash & wear. All sizes in Black or Olive . . . solids or muted plaids.

$39.95

OTHER GLENEAGLE ALL-WEATHER COATS $35.95 TO $60

LAY-AWAY YOUR GIFT! A small deposit holds it till Christmas

a part of Christmas since 1931

OSMUN'S

STORES FOR MEN & BOYS

Use One of Osmun's Individualized Charge Plans

FREE PARKING DOWNTOWN FE 4-4551 TEL-HURON CENTER FE 4-4541 OPEN EVERY NITE 'til 9

Foes Say Goulart Won't Last

Head of Brazil Government Rests Uneasy

RIO DE JANEIRO, Brazil (AP) — President Joao Goulart is headed for a worried Christmas.

His foes say he won't last in office until the new year. His nation is near bankruptcy. Congress is suspicious of him. His political alliances are shaky.

Workers are threatening strikes and a military crisis may be brewing.

In a recent interview, Goulart admitted the Brazilian economy is on the verge of collapse. He placed much of the blame on falling world prices for Brazil's products. But he offered no solutions.

* * *

Now Goulart's government is faced with the payment of the so-called 13th month salary—a Christmas bonus equal to a month's salary—to all federal employes.

WORKERS FRIEND

The 44 - year - old chief, who once prided himself on being the working man's friend, is also faced with demands from all kinds of workers—from grave diggers to school teachers—for 80 to 100 per cent wage increases with guarantees for cost of living adjustments within 6 months.

Two influential governors, Carlos Lacerda of Guanbara State (the city of Rio De Janeiro) and Adhemar de Barros of prosperous Sao Paulo, continue their assaults on Goulart's government.

Lacerda has predicted the Brazilian military will remove Goulart soon from the office he succeeded to in September, 1961, after the resignation of Janio Quadros as president.

De Barros said in a speech last week that there is "a climate for a coup d'etat."

SPOILER BAND

Lacerda charged that Goulart's government was "a band of spoilers which is devouring and cheating every day and which goes to the cemetery not to honor the death of heroes but to jeer their sacrifice."

Military unrest began frothing up with the jailing of a well-liked officer who complained he was transferred for political reasons.

The implication was that Col. Francisco Bonaventura was transferred from the crack Brazilian paratroop regiment to a post in South Brazil because he refused to take part in an alleged attempt to arrest Lacerda.

* * *

Lacerda claimed that an army squad tried to arrest him during a political crisis early in October.

UNEASY COALITION

The uneasy coalition between the Social Democrats and Goulart's Brazilian Labor Party is reported in trouble. Goulart also is reported running into some opposition in his own Labor Party.

This opposition began building up when Goulart unsuccessfully tried to impose a state of siege in October.

Congress, admittedly worried that Goulart would take advantage of the normal Christmas recess to declare a state of siege, voted to stay in session over the holidays.

Obviously stung by this lack of congressional confidence, Goulart announced he would present plenty of legislation to keep the lawmakers busy.



AP Photofax

GOOD SPORT — British Prime Minister Alec Douglas-Home wheels around, gun in hand, at a bird shoot at Scopwich, Scotland. A plaster guard covers his chin as protection against powder marks and recoil.

Funeral Service Today for Kennedy's Friend

MIAMI (UPI)—Funeral service will be held today for Grant Stockdale, former U.S. ambassador to Ireland and personal friend of assassinated President Kennedy.

The 48-year-old real estate executive plunged to his death from his office on the 13th floor of a downtown office building Monday. Friends said he had been despondent over Kennedy's death.

Skin on the average human face reflects about half the light that strikes it.

You Can Win A POODLE For Christmas—FREE!

Silver Miniature Pedigree French Poodle

Fill Out A Slip for Drawing!

SERVICES AT REGULAR PRICES

WEST WALTON Beauty Salon

3984 W. WALTON OR 4-0501

JOIN NOW . . .

Your Progressive Pontiac Area CHAMBER of COMMERCE

—Serving Northern Oakland County—

Phone 335-6148

Open Daily 10-10 — Sun. 12-7 THURS., FRI., SAT., SUN.

Kmart

Nationally Advertised APPLIANCES

Shop the town . . . then compare K-mart's low Discount Prices

Famous-Name Appliances



Terrific Value-Packed Prices

TRANSISTORS!

The Whole Family Will Enjoy Realtone

9-TRANSISTOR

K-mart Discount Price 9.97

Not an 8 . . . but a powerful 9 transistor, ideal for whole family fun! Gift pack has batteries, earphone, case.

Contemporary Styling! 10 Transistors!

REALTONE AM/FM

K-mart Discount Price 29.97

Exceptional tonal quality with slide rule dial tuning, Dyna-Ratio* for drift-free reception and 3" speakers.

*TM Pending



LAUREL SELECTION AM/FM TABLE RADIO 18.88

Big 6-tube radio with AFC, 4" speaker. Conveniently dial AM or FM. Beige, ivory, pink.

4-SPEED PORTABLE IMPERIAL PHONOGRAPH 14.88

Flip-over sapphire stylus plays 78-45 or 33. Wood case with vinyl covering. 4 colors.

AUTOMATIC PROCTOR FOUR-SLICE TOASTER 12.88

Color control . . . perfect toast every time. Glistening chrome. Wonderful for any size family.

WEST BEND 5 to 9 CUP PERCOLATOR 6.66

Fast-heat aluminum percolator automatically brews perfect coffee. "Charge It" at K-mart!

G.E. HAIR DRYER

For the Exquisite Hair Beauty You Want



13.88

Gracefully styled 14" bouffant bonnet adjusts to any head size. 4 heat selections, handy carrying case.

INSTANT HEATER!

Famous Toastmaster Automatic Heater



13.88

Compact, but powerful, with accurate automatic thermostat. Combines radiant heat and fan forced warm air.

GLENWOOD PLAZA

CORNER NORTH PERRY AT GLENWOOD

'Flu Vaccines Are Effective'

PORTLAND, Ore. (AP)—Flu vaccines are effective and should be given to older persons, those with chronic diseases, and pregnant women, a University of Michigan doctor declared Tuesday.

* * *

More than 20 years' experience with influenza virus vaccines shows its average protection ranges from 72 to 83 per cent, said Dr. Fred M. Davenport of the university's School of Public Health.

Speaking at the clinical meeting of the American Medical Association, he challenged a widely published November report that the vaccines are only 20 to 25 per cent effective.

* * *

The report by Dr. Alexander D. Langmuir of the Communicable Disease Center, Atlanta, Ga., seemed based on flimsy data, said Dr. Davenport.

Aldous Huxley's Will Leaves Most to Wife

LOS ANGELES (AP)—Aldous Huxley's will, filed for probate Tuesday, left the bulk of the writer's estate to his widow, Laura Archera Huxley.

Huxley, 69, whose novel "Brave New World," won acclaim in the early 1930s, died Nov. 22 of cancer in his Hollywood Hills home. Value of the estate was listed only as "in excess of $10,000."

Death Ends Pilgrimage

SAO PAULO, Brazil (AP)—A truck taking pilgrims to a religious shrine slid off a mountain road Tuesday and plunged down a 150-foot ravine. Eleven persons were killed and 35 others injured seriously.

NEW LOW-FAT HIGH-PROTEIN MILK



DESIGNED FOR ADULT LIVING

It's here—a delicious new milk product specially formulated to keep you trim, active, alert—in step with today's lively pace! And to give you superb flavor that you won't tire of! With plenty of good milk protein to meet your adult nutritional needs.

Discover Sealtest Vita-Lure—an exciting new development for your adult way of life!

Sealtest

Amazing Low Price! Man's SCHICK

only $7.88

New washable shaving head of SURGICAL STAINLESS STEEL that you can clean in running water!

3-position comb-bar adjustment. Short torpedo nylon housing. Travel case.

SHAW'S

MICHIGAN'S LARGEST JEWELERS

24 N. Saginaw St.

In Downtown Pontiac

Capital Letter

Boston Twang Is Being Replaced by Texas Drawl

By RUTH MONTGOMERY

WASHINGTON — The Texas drawl will shortly begin replacing the now-familiar Boston twang in the powerful executive offices of the White House West Wing.



RUTH MONTGOMERY

"Y'll will nonetheless carry the same ring of authority as the clipped Bostonian accents that have for nearly three years been interpreting the moods and intentions of the presidency.

A considerate man, President Lyndon Baines Johnson has no intention of brusquely tossing out the "ins" to make room for his personal staff.

Nonetheless, he is quietly preparing to feed into most of the key "kitchen cabinet" jobs —as quickly as he receives the expected resignations of the late President's White House staffers — his own tried-and-trusted aides. This is inevitable in any such changeover of power.

The Johnson official family is actually ready-made. Since LBJ had equipped himself with a far larger vice presidential staff than his immediate predecessor, Richard M. Nixon, his entourage is thoroughly conversant with the day-to-day problems of government.

★ ★ ★

Most of them are "Hill-oriented," because of LBJ's long tenure in Congress, but they are hep to what goes on in the executive branch, and know where the bodies are buried.

TOP AIDE

The President's top aide at the staff level will be Walter Jenkins, a University of Texas graduate who has worked at his right elbow since LBJ's freshman days in the House.

George B. Reedy, a husky one-time wire service reporter whom the 6'3" President tops by only an inch, is expected to succeed Pierre Salinger as press secretary. A bluff Texan, Reedy has been serving LBJ in that capacity for 12 years.

Horace Busby, another Texas newspaperman who wrote most of LBJ's 1963 Gettysburg Address that is his most quoted one, has performed so ably as a speech writer that he will undoubtedly be tapped for a high White House post, and may become his official "ghost."

Obviously slated for a higher job is William Moyers, a Fort Worth native and longtime "Johnson man" whom the vice president arranged to have appointed deputy to Sargent Shriver when the Peace Corps was established. Moyers is already performing full time for the new President.

NATIVE TEXAN

Perhaps the most indispensable member of the Johnson entourage is Mrs. Elizabeth Carpenter, a superb newspaperwoman and native Texan whom the new President drafted three years ago to serve as Lady Bird's press voice in the 1960 campaign.

Liz — as everyone calls her — and her delightful husband, Leslie Carpenter, jointly headed their own Washington news bureau until Liz answered the Johnson call to duty.

Les ably carried on, and with their two teen-aged children, Scott and Christy, managed to keep a stiff upper lip while Liz ranged far and wide with the fast-traveling Johnsons.

★ ★ ★

Immediately after the '61 inauguration, Johnson appointed Liz his own executive assistant.

INJECTED HUMOR

In that exalted capacity, the capable, witty Liz not only injected humor into the vice president's speeches and served as his one-woman brain trust for distaff contacts, but also sparkplugged Lady Bird's press relations and social activities.

Liz was traveling as usual with the Johnsons on their round-the-world tour when LBJ discovered Bashir Ahmed, a Pakistani camel driver, in the welcoming throngs at Karachi.

Only temporarily nonplussed to hear that her boss had issued a personal invitation for the marvelous old character to come to America, she adroitly stage-managed Bashir's subsequent visit with a Texas flair that won LBJ kudos around the globe.

★ ★ ★

Liz is an idea girl par excellence. The Johnsons are hospitable almost beyond belief, but Liz was frequently responsible for the extra sparkle that turned a Washington reception or a ranch barbecue into an unforgettable extravaganza.

FESTIVE COMBINATIONS

Who but Liz could have put together such festive combinations as a mock nightclub ribbing act to entertain Peace Corps supporters, a Jamaican calypso band to set wives of the nation's top editors swinging, country music singers to titillate delegates of the United Nations, and a water ballet to entertain the visiting president of Pakistan as he dined beside the swimming pool as the LBJ ranch?

Liz and her husband, Les, are so talented that they once wrote a musicale in which Carol Channing has hoped to star.

No administration has ever boasted anyone quite the equal in inventive talents of this lovable, devoted press secretary, who has the charm of a Dolley Madison and the political know-how of an FDR.

★ ★ ★

And . . . it might be added . . . none is more aware of this feminine gold mine than Lyndon and Lady Bird Johnson.

(Distributed by King Features Syndicate)

Double Trouble

Marriages End Alike

FREEPORT, Ill. (AP) — The marriages of identical twin brothers to identical twin sisters have ended in identical divorces.

Elvin A. and Melvin O. Dameier married Margaret and and Elizabeth Finch in 1952 in Hot Springs, Ark., two years after they had met at the International Twins Association convention in St. Louis, Mo.

The brothers, who were elected copresidents of the association, set up residence with their wives, who had been selected the most identical twins at the convention, in the same house on a farm in Lena, Ill. The sisters, graduates of Arkansas State College, both became farm wives.

The brothers listed their names in the telephone directory simply as "Dameier twins." They dressed alike down to carrying the same color pencils in the same places in the same pockets.

BECAME PARENTS

Each couple became parents of first a girl, then a boy.

About a year ago, the wives sued for divorces, each charging cruelty. They said they had been struck by their husbands.

★ ★ ★

Disputes over terms of the decree delayed granting of the divorces by Judge Marvin F. Burt of Circuit Court until Friday. Each sister was given custody of the children, child support money and each family's 1960 model automobile.

Extension Is Urged in Farm Labor Rule

WASHINGTON (AP) — Sen. Allen J. Ellender, D-La., Tuesday urged the Senate to extend for one more year — and possibly the last time — the law permitting importation of farm labor from Mexico.

★ ★

Foes of the program contend it fosters exploration of both domestic and foreign farm labor. Ellender, as the bill's floor manager, pledged to them that he would seek no further extension after 1964. He is chairman of the Senate Agriculture Committee, which handles the legislation.

The senate scheduled a vote on the program for today.

Exhibition for Industry

DETROIT (AP) — The Michigan for Industry Exhibition opens Thursday at the Detroit Artillery Armory. A major exhibitor will be the National Aeronautics and Space Administration.

SALE! WHILE THEY LAST



BEAUTIFUL TRADITIONAL DESIGN STEREO CONSOLE

ORIGINALLY $219.95

NOW $158.95

• AM/FM Radio • 4 Speed Changer

•2-4" Spkrs. •2-8" Spkrs. •45 RPM Spindle

NO PAYMENTS 'TIL MAR. 1964

You can be sure...if it's Westinghouse

Sylvan Stereo & TV Sales

Open Monday thru Saturday 9 'til 9

2363 Orchard Lk. Rd. (Sylvan Center) Phone 682-8199

DAILY 10-10; Sun. 12-7

THURS., FRI., SAT., SUN.



Kmart Christmas GIFT-O-RAMA





MEN'S SWEATER SPECTACULAR!

Compare to 10.95! 100% imported wool, Shetland wool. Also lambs' wool, orlon-sayelle®. Buttons, zips. So many colors and patterns. S-M-L-XL. ®DuPont Trademark

6.88

REGULARLY $4.47! MEN'S CORDUROYS

Fine mid-wale Hockmeyer corduroy. Continentals and ivys in antelope, olive, charcoal, and black. Now's the time to shop and save! 28-42.

2 Pr. for 7

MEN'S WOOL SPORT SHIRTS

100% Wool — Red, white and green plaids. Sizes S-M-L and XL. Compare to $8.95.

4.67



BOYS' COTTON FLANNEL PJ'S

Men! Compare to 4.95! Color co-ordinated bantons. Shirts with knitted bottoms and cuffs. Matching socks. 28-42.

*Joseph Bancroft & Sons Co.

3.97

GLENWOOD PLAZA Corner North Perry St. At North Glenwood

DAILY 10-10; SUN. 12-7

THURS., FRI., SAT., SUN.



Kmart Christmas GIFT-O-RAMA

You Can Charge It at K-MART

Gifts From Our Jewelry Dept.

SEE THESE SPARKLING VALUES—

And Many, Many More Than We Mention!



50-Pcs. Stainless TABLEWARE

12.88

Service for 8

Space age "Telstar" pattern — ebonyte plastic handles on shining stainless. Dishwasher safe, tool.

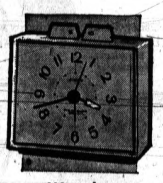

Westclox ALARM CLOCK

3.97 plus fed. tax

Featuring the famous "Drowse" alarm that lets you catch a few extra winks, then wakes you again. Beige case.



¼ Carat BRIDAL SET*

A. Spectacular value! ¼ carat of diamonds—total weight of the six fiery-faceted beauties that make up this outstandingly lovely twosome. 14k white or yellow gold.

49.88 plus fed. tax

*Rings enlarged to show exquisite details.

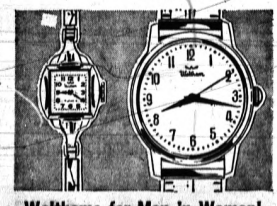

Walthams for Men 'n Women!

GIFT WATCHES

14.88 plus fed. tax

A V.I.P. gift! Gracefully styled Waltham "Valerie" in gold tone for "her." Handsomely rugged "Comet" in white gold color for "him."

1 CARAT of DIAMONDS

B. A dazzling beauty—wedding sentiment and sense. Large center diamond plus seven others total 1 full carat. In 14k white or yellow gold.

199.88 plus fed. tax

*Rings enlarged to show exquisite details.

GLENWOOD PLAZA—North Perry Street at Glenwood

DAILY 10-10; SUN. 12-7 THURS., FRI., SAT., SUN.

K mart

A Division of the S. S. Kresge Company

Christmas GIFT-O-RAMA



Christmas Gifts from K-mart!

MEN'S, WOMEN'S SLIPPER-WEAR

K-mart Discount Spectacular **2.76** *Charge It*

Women 'n teens will be thrilled with bone, tan, or blue pearlized booties with matching fluffy collars. Lined with flannelette. 5-10. Please a man with the heavenly comfort of these fleece lined Estron® acetate vinyl slippers with padded soles. Deer color. 7-12.

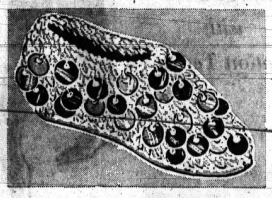

Women's, Teens' Crocheted

BOOTIES

K-mart Discount Price **2.76**

Hand crocheted white wool booties gayly decorated with colorful loop sequins. Lined with warm flannelette. Sizes 5-10.



Children's Quilted Satin

SLIPPERS

K-mart Discount Price **1.76**

Pastel pink or blue with matching vamps, perky rosette bows. The elastic is hidden but there for a sure fit. 8-12, 13-3.

You Can Charge It at K-MART

Camera Gifts!

Wide Selection—Discount Prices!



8mm Yashica Zoom Electric

79.88

Reg. 104.88! Never wind it! Auto-electric eye exposure control, plus 3 filming speeds. Pistol grip included.

35mm Slide EE Matic Camera

59.88

Unique shutter refuses to work when light is not right! Rangefinder focusing and f2.8 lens.



Seamless Mesh or Sheer

NYLON SALE

2 *pairs for* **56¢**

Delicate Mint-Tone or Sun-Tone shades to go with any costume. Full fashioned and proportioned to fit sizes 8½ to 11. Save!



Kodak Carousel Projector

Model 550

99.88

Instant editing — gravity feed and automatic slide changing — 5, 10 and 20 second intervals — 500 W. lamp — Remote focusing and forward and reverse controls.

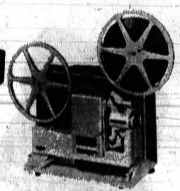

MOVIE PROJECTOR

Model 452

74.88

Zoom lens — fully automatic film load — single lever control for forward, reverse and still. 500 Watt brilliance.



Stretch to Fit!

Jr. Girls' Knee Highs

46¢

Green · red · navy · black · tan · blue · brown · charcoal heather. Links 'n' links 75% cotton, 25% nylon. Fits 6 to 7½.

Orlon®-Nylon 6-7½, 8-8½, 88¢

©DuPont T.M.



Cable Stitched

Orlon®-Nylon Campus Hose

76¢

Women's 75% Orlon®, 25% nylon stretch hose. Red · black · navy · green · charcoal-heather, camel and blue. Fits 10 to 11½.

Cotton-Nylon, 8-11½ . . 88¢

©DuPont T.M.



HEAVY KNIT SWEATERS

2.97 *Reg. 3.57 to 3.97!*

Collegiate cardigans! Long-sleeve pullovers! Turtle and V-neck styles! Red-pink-blue-lilac-maize-black-white. Orlon® acrylic. 34-40.

®DuPont T.M.



LUXURY COATS OF ACRYLIC PILE!

Looks like the high priced coats a woman yearns for! Grey. "Olefin" back. 8-20. **20.00**

GIRLS' QUILTED NYLON JACKETS

Hooded ski styles! Bright colors with contrasting print linings! 4 to 14. **3.97**

CHRISTMAS BLOUSE SALE

Frilly blouses with lace or embroidery trim. Crepes 'n cottons. 34 to 38. **2.59**

"STRETCH 'N' GROW" SLIPS AND HALF SLIPS

Bouffants and slim styles with stretch straps and grow hems . . . stretch seams, too! Sizes 4 to 14. **1.78**

VIBRANT PRINT QUILTED NYLON TRICOT ROBES

A woman's dream come true! Polynesian prints in vibrant floral designs with matching scarf. 12-18. **3.57**



GLENWOOD PLAZA CORNER NORTH PERRY AT GLENWOOD

Long-Standing Controversy

Hart Tells Position in Sleeping Bear Rift

(Editors note — This is the first in a two-part series of opposing views on the long-standing Sleeping Bear Dunes Controversy. This details the views of U.S. Sen. Phillip A. Hart. The second will set down the position of the Dunes Area Council Chairman Ove Jensen.)

By BEN BURNS

LANSING (UPI) — It is winter now in the North Country and only the winds of Lake Michigan are left to stir the sands of the Sleeping Bear Dunes in Benzie and Leelanau counties, over which a controversy has raged for several years.

The question is whether 77,000 acres of the dunes country should be turned into a national lake - shore recreation area.

In an effort to determine where the Sleeping Bear Controversy lies, we have interviewed the two principals: Sen. Philip Hart, D-Mich., sponsor of the bill, and the chairman of the Citizens Council of Sleeping Bear Dunes Area, Ove Jensen of Glen Arbor.

This is part one, giving Hart's viewpoint.

● What is the present status of the dispute?

"Well, it's pretty hard to assess the status of a dispute except to say there is one. It would probably be more useful if I gave you the status of the bill.

"My bill is now under consideration by the Public Lands subcommittee of the Senate Interior Committee.

"The subcommittee is, of course, free to make what changes and amendments it considers wise—and doubtless will. Then it will go to the full Interior Committee and from there to the senate floor.

ACTION EXPECTED

"The subcommittee is expected to take action within the next few weeks."

● When do you predict the dispute will be settled?

"The dispute will be settled when a bill for a Sleeping Bear national lake-shore has passed the House and Senate and has been signed by the President."

★ ★ ★

● What are your main points of contention and what alternatives do you offer to the opposition's proposals?

BEST SERVE

"My main point of contention is that a properly planned national lake-shore can serve the best interests of both the local residents and the Michigan public.

"Please let me emphasize that under my bill all homes and cottages can remain forever in private ownership.

"Owners can sell them to other private parties, will them to their children, or, if they elect, sell them to the government. This point has never been made sufficiently clear and the opposition has sought to disguise it whenever possible.

★ ★ ★

"Moreover, a park development would be of great importance to our growing tourist industry. Some 38,000 camping families, remember, were turned away from our state parks last year.

ANY DEVELOPMENT

"Most of the local residents, I think, are fighting any national park development in the area. Their proposal is to forget the whole thing. This, I think, would be a tragedy for Michigan. Open shoreline is vanishing swiftly. Some of it must be held for public use."

● Why should it be settled as I (Sen. Hart) propose?

"Well, I have never pretended to have perfect solutions. It doesn't help to play number games with acreage. What I want to see is an adequate park development, one that will serve the people of Michigan and the nation for generations."

● How do you predict it will be settled?

"Without hesitation, I predict it will be settled with a law creating a Sleeping Bear Dunes national lake-shore."

(Next: The view of the question from the dunes area council chairman.)

A Taxing Decision

N-Shelter Deductible?

WASHINGTON (AP) — Hydrogen bombs aren't healthful but you can't list a fallout shelter as medical expense, come tax time.

That, in effect, is what the U. S. Tax Court has told Fred H. Daniels of Worcester, Mass.

Daniels, who is 75, built the shelter under a terrace at his home in 1960 at a cost of $10,752. He claimed $9,356 as a deduction for medical expenses, explaining in a letter that his doctor recommended the shelter on the ground that having it "would reduce anxiety which otherwise would affect Daniels' heart and hypertensive condition."

★ ★ ★

No go, said the Internal Revenue Service. So Daniels took it to court.

★ ★ ★

Judge Clarence V. Opper ruled that Daniels had shown "no imminent probability of disease." Besides, the judge added, if such a claim were allowed it might open the way for deductions for "installation of sprinkler systems or fire escapes to mitigate the danger of illness from smoke inhalation or infected burns."

APPLIANCE BUYERS: OLLIE FRETTER SAYS:

GRAND OPENING SALE



OLLIE FRETTER
One of Michigan's Original Discounters

FRETTER'S PONTIAC WAREHOUSE OUTLET
Now Open to The Public—Daily 10-9, Sun. 10-7

We have now opened our Pontiac Warehouse to the public, and at all 8 of my stores appliances, TV's, Stereos and Color TV's will be marked down to within pennies of cost, believe me this is the biggest savings event of the year, and right now when you need it, just before the holidays. And remember no payments 'til February . . . As my opening present to you, you receive a beautiful Free gift as described below. Remember at Fretter's you get 5 lbs. of Coffee Free if I can't beat your best price or service."

PONTIAC AREA RESIDENTS
My new warehouse is located on the west side of Telegraph at Humphrey, 1 mile north of the Miracle Mile Shopping Center, and ¼ mile south of Orchard Lake Road overpass. You can't miss it!

FREE GRAND OPENING GIFT TO EVERY CUSTOMER!
This beautiful tape recorder to everyone who buys any appliance, TV, stereo, or Color TV during this 8 store opening sale. It's my grand opening present to you.



Portable transistor tape recorder, compact size. Complete with microphone, earphone, batteries . . . ready to use and carries strap. Free limited time, while they last. Appliance Purchase At Time of Sale.

FREE 5 LBS. COFFEE
If Fretter can't beat your best price and service.

SALE DAYS FRI.—SAT.—SUN.

HERE'S A SAMPLE OF THE FANTASTIC OPENING PRICES IN ALL OF MY 8 STORES



Plus A FREE Tape Recorder with Purchase

RCA VICTOR COLOR TV
★ All wood Danish lowboy
★ 24,000 volt chassis
RCA Victor 21" Med. color TV's
Opening priced from... $379.95

Hoover upright vacuum cleaners, new, opening priced... $45
Hotpoint 2-door deluxe auto. refrigerator, opening priced... $189
Emerson 3-way combination TV, stereo, AM-FM radio... $266
Westinghouse portable dishwasher, only 6 of these left... $122
46 Telectro tape recorders, below cost, starting at... $59
RCA stereo AM-FM radio, wood console, new opening priced... $187

30-gal. hot water tanks, 10 years glass lined opening priced... $46
Maytag deluxe 2-speed automatic washer opening priced... $188
Zenith 19" portable TV floor models, opening priced... $121
Hardwick 30" gas range, real deluxe, now in crates all stores... $107
Emerson portable TV, new 1964 models, with stand, all stores... $100



MAYTAG HALO OF HEAT AUTO. DRYER
★ Push-button control
★ Lint filter
★ Large capacity safety door
8 store opening price
$139.95



Plus a FREE TAPE RECORDER w/purchase

ZENITH 23" Console TV
★ Service Saver chassis
★ Hand wired circuits
bass opt.
Opening priced at... $189

Sylvania 23" Lowboy wood console, new in crates opening priced... $172
Westinghouse 19" portable TV, new, all stores... $113
Hotpoint 30" auto. elec. range, visual-lite oven, do less features... $158
Westinghouse 12 cu. ft. refrigerator, across top freezer, knocked down for this sale... $154
RCA portable dishwasher, 7 floor models opening priced at... $128

Sylvania wood console stereo, selling below cost... $132
Admiral 23" wood console, priced to move out fast... $167
RCA Whirlpool deluxe dryer, large capacity, opening priced $109
Kelvinator 2-door automatic refrigerator — Coppertone & Rose models, opening priced... $194

All new 1964 Zenith stereos drastically reduced for this fantastic opening sale.

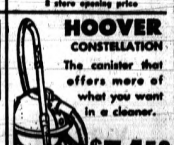

Plus a FREE TAPE RECORDER w/purchase

TAPPAN HI-OVEN RANGE
★ Porcelain visual lite oven
★ Visual-lite broiler
★ eye-level
★ Hide away cooking top
★ Electric, get Fretter's fantastic
8 store opening price



Plus a FREE TAPE RECORDER w/purchase

ZENITH COLOR TV
★ No printed circuit for greater dependability
★ Tube optional
Get Fretter's fantastic
8 store opening price



Plus a Free Tape Recorder w/purchase

EMERSON Decorator Stereo
★ Mounts on wall
★ Placed on Table
★ Fits in room divider
Opening priced at... $89.95



Plus a FREE TAPE RECORDER w/purchase

ADMIRAL COLOR TV
★ Long range tuner
★ preset fine tuning
★ Front controls
Opening priced at... $399



HOOVER CONSTELLATION
The canister that offers more of what you want in a cleaner.
$54.50



HOOVER Convertible
Nothing cleans your rugs as well as that easygoing Convertible only

NO MONEY DOWN—UP TO 36 MONTHS TO PAY

FRETTER APPLIANCE COMPANY

PONTIAC WAREHOUSE
Telegraph Rd. ¼ Mile S. of Orchard Lake Rd.
OPEN SUNDAY — FE 3-7051
Ferndale Store 201 W. 9 Mile LI 7-4400

ASK YOUR NEIGHBOR, HE WILL RECOMMEND US

Lion MIRACLE MILE

Cold Weather Fashions



Ladies' Ski Parkas
$14.95 to $29.95

A marvelous array of quilted, warm as toast ski parkas. Also choose our Ski Pants to match. Truly great values.

Ski Pants
$15.98



Use A Lion Charge Plan with Option Terms

Gift Boxed Free

Boys' Ski Parkas
$14.98 $17.98

These are great for school or play. Our fine quality, the hoods hide-away. Your boys will be warm in these too!



Men's Corduroy Great Coat
By Great Western

Smart, comfortable, and practical. The shell is corduroy with an orlon collar and orlon lined.

$29.95

The Boots that say: "Go in Fashion!"
Regardless of the weather!



Fleece Lined Leather Boots
$7.99

Sizes 4 to 10, Narrow and Medium widths.

$10.99

$8.99

SINCE 1872—SATISFACTION GUARANTEED OR YOUR MONEY BACK!

MONTGOMERY WARD

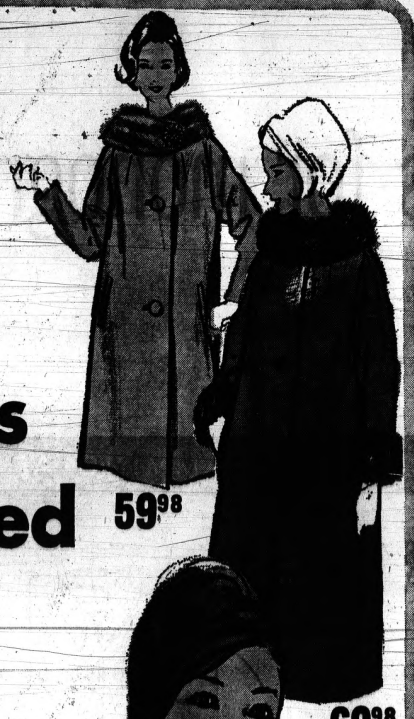

59.98

luxurious fur-lavished coats

69.98

$59.98 TO $129

- MINK IN EMBA* TONES
- NORWEGIAN BLUE FOX
- DYED SQUIRREL
- FAMOUS FABRICS



NEWEST STYLES LUXURY TRIMS

One of Wards' most exciting sales of the season! A fashionable gathering of coats in the newest silhouettes beautifully defined in superb fabrics . . . twice as beautiful because of rich, precious furs in full sweeping collars, curvy circling new-shape collars, elegant cuffs! Furs include mink in *Autumn Haze, *Lutetia, and *Cerulean Emba* tones . . . brown-dyed squirrel, dramatic Norwegian blue fox. Fabrics include all-wool worsteds, meltons, ribbed textures, boucles . . . rich fur blends, mohair-faced fabrics, too! Misses' and women's sizes included.

JUST SAY "CHARGE IT"

*Emba Mink Breeders Association trademark.
*Fur products labeled to show country of origin of imported furs.

79.98

$129



the pocket suit stole in natural pastel mink

CONSIDER THE FASHION ECONOMY OF WARDS FULLY LET-OUT MINK!

Wards mink is a possibility for almost every pocket-book . . . like the stole shown of natural pastel mink, each skin expertly selected for plumpness and beauty of tone. No fashion buy at any price will give you more pleasure!

$299

PLUS FEDERAL TAX

For Origin U.S.A.



natural pastel mink stole

THE MILLION DOLLAR LOOK AT WARDS AMAZING LOW PRICE

There you are . . . nestled in mink, looking like one-million dollars . . . thinking, "How does Wards do it!" Wards has all the extra know-how to bring to you at this price a natural pastel mink stole—selected skins, rich collar, deep front over-lap. If you thought mink was beyond you, come to Wards!

$199

PLUS 10% FEDERAL TAX

For products labeled to show country of origin of imported furs.
Ask about Wards convenient layaway plan.

STORE HOURS 9:30 to 9:30 Daily 'Til Christmas
Closed Sunday

Pontiac Mall

PHONE 682-4940
Telegraph at Elizabeth Lake Road

last 3 days for monogramming

THERE'S NO CHARGE FOR MONOGRAMMING AT HUGHES-HATCHER-

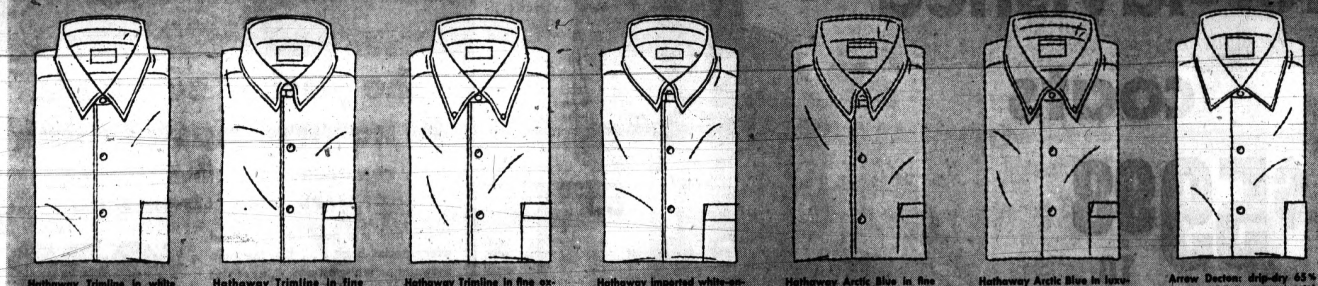

Hathaway Trimline in white broadcloth with regular short point collar, French or barrel cuffs 6.95

Hathaway Trimline in fine white broadcloth with trim snap-tab collar and barrel cuffs 6.95

Hathaway Trimline in fine oxford cloth with classic button-down collar and barrel cuffs. White 6.95

Hathaway imported white-on-white, with push-tab or regular short point collar, French cuffs 8.95

Hathaway Arctic Blue in fine broadcloth, with push-tab or spread collar, and French cuffs 7.95

Hathaway Arctic Blue in luxurious oxford cloth, with button-down collar and barrel cuffs 7.50

Arrow Decton: drip-dry 65% Dacron-35% cotton, with spread collar, convertible cuffs. White or blue 6.95

SUFFRIN WHERE YOU'LL FIND A WONDERFUL SELECTION OF SHIRTS TO

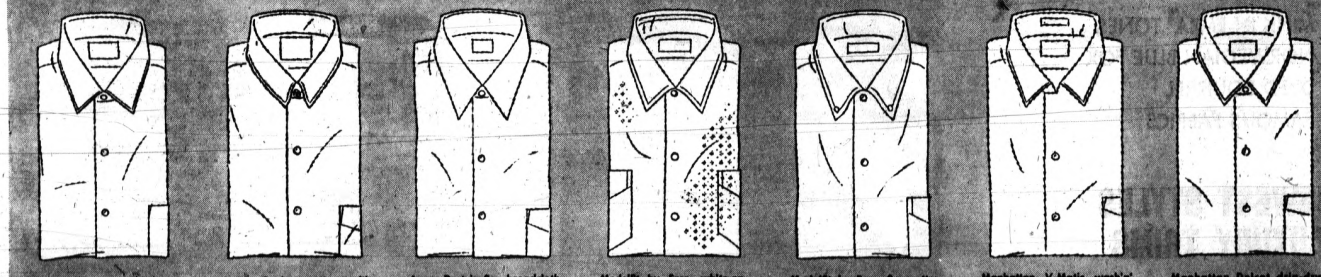

Arrow Chase wash'n'wear broadcloth with modified spread collar and dual cuffs. In white $5

Arrow Supima cotton, with snap-tab or regular collar, convertible cuffs. In blue, tan, or green $5

Arrow Dart in fine broadcloth with permanently-fused regular collar, barrel cuffs. In white 4.50

Modelfit by Enro: white-on-white. Regular collar with barrel cuffs, or snap-tab with French cuffs 5.95

Modelfit by Enro: fine cotton oxford cloth, with classic button-down collar and dual cuffs 5.95

Manhattan, V-Matic wash'n' wear broadcloth with regular or grip-tab collar, dual cuffs. In white 5.95

Manhattan Delcot drip-dry 65% Kodel-35% cotton. Regular collar, convertible cuffs. In white 5.95

MONOGRAM IN ALL HIS FAVORITE STYLES AND FABRICS, BY HIS FAVORITE MAKERS

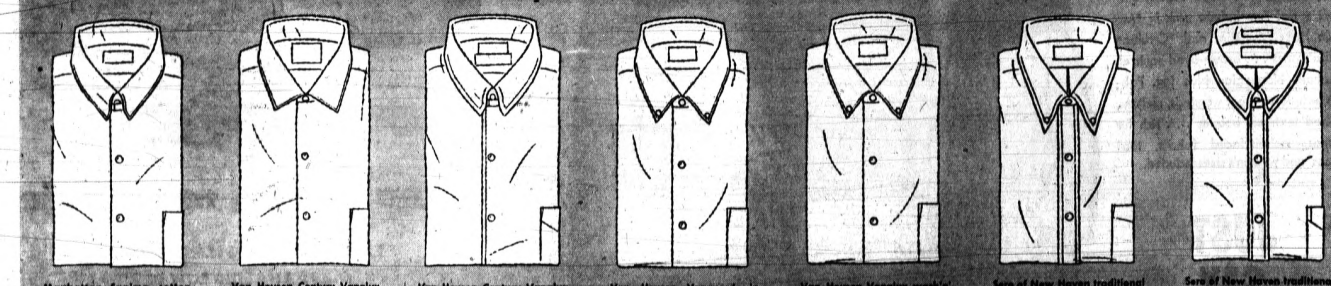

Manhattan Supima cotton broadcloth with regular or snap-tab collar, convertible cuffs. In white $5

Van Heusen Century Vanalux wash'n'wear cotton, with modified spread collar and dual cuffs. In white $5

Van Heusen Century Vanalux wash'n'wear cotton, with trim snap-tab collar and dual cuffs. In white $5

Van Heusen Vanguard, in 65% Dacron-35% cotton oxford. Button-down collar, barrel cuffs. White or blue .. 5.95

Van Heusen Vanalux wash'n' wear oxford cloth, with button-down collar and barrel cuffs. In white $5

Sero of New Haven traditional button-down oxford cloth with barrel cuffs. White ..... 5.95 Blue, linen, yellow 6.50

Sero of New Haven traditional grip-tab collar, with box-pleated back, barrel cuffs. In white 6.50

Choose from these handsome monogram styles. Please state style number when ordering.

GSB 1 | 2 | AEG 3 | B&A 4 | RMK 5 | GBD 6 | Eugene 7 | SER 8

Hughes Hatcher Suffrin

OUR PONTIAC MALL STORE IS OPEN EVERY NIGHT TO 9 P.M.



Women's Section

Reach Pinnacle During Concert

By ERIC W. ALLEN

It is difficult to give enough praise to the Pontiac Symphony musicians who performed last night at Northern High School.

Conductor Felix Resnick cannot be praised enough for his interpretation of Mozart's Symphony No. 41.

And it is impossible to put into words the excellence with which guest artist Coleman Blumfield performed Tschaikowsky's first piano concerto.

Mr. Blumfield plunged magnificently into the opening Allegro of the concerto, with strength, knowledge and character that rang throughout the performance.

His interpretation of the work was sensitive and precise. The lyrical runs were executed with such harplike delicacy that at times it seemed Mr. Blumfield was stroking the strings, rather than striking the keys.

HARMONY

Mr. Resnick had the orchestra under control at all times. Entrances were precise and alert; supporting harmonies never clouded the piano.

When various melodies were introduced by the orchestra, especially in the woodwinds, these statements were distinguishable and well established for Blumfield to pick up and embellish with Tschaikowsky's colorful developments.

Mr. Blumfield's performance was high point of the program; and he received a standing ovation at its completion.

But nothing can be denied the orchestral works.

Mr. Resnick's interpretation of the "Jupiter" symphony was truly Mozartean.

The crowning effort was the fourth movement. If any orchestra, especially one composed of amateur musicians, is going to bog down in the "Jupiter," it will be in the final movement.

FINE PERFORMANCE

But the work was executed beautifully. Some weakness was noted in the lower strings and a few baubles marred the brass sections, but every voice was distinguishable throughout.

The concert opened with a witty performace of Rossini's overture to "Barber of Seville." At times, the strings were somewhat heavy, raising doubts about their showing in the more difficult works to come.

But the performers quickly warmed to their task, fell under Mr. Resnick's firm, delicate hand and lightened their touch accordingly.

Pontiac Symphony under Mr. Resnick becomes more distinguished as the season continues. It was obvious last night that a great deal of individual effort had been put forth on the program.

THE MESSIAH

We look forward to the symphony's next performace, when it combines with Oakland University's chorus for the Christmas portion of Handel's "Messiah," Sunday, Dec. 22 on the campus.

In tribute to the late Mrs. Dora Dawson, long a leader in Pontiac musical circles, the orchestra played Tschaikowsky's "Andante Cantabile."



Pontiac Press Photo

Mrs. Oscar L. Ferrell, Opdyke Road (left) and Mrs. Curtis Thompson, Durnham Drive, look over the decorations. The occasion was the annual Christmas dinner of the Woman's Auxiliary to Pontiac Association of Plumbing Contractors. The event took place Tuesday evening at the Waldron Hotel.

Let Hostess Answer Call on Phone

By The Emily Post Institute

Q: Last evening my husband and I went to visit a neighbor. The telephone rang while our hostess was out in the kitchen preparing some refreshments.

It rang several times and thinking she didn't hear it, I picked it up and answered it. My husband brought me to task later for having answered the telephone and said it was not my place to do so.

Will you please tell me if I was wrong?

* * *

A: It would have been better to have gone toward the kitchen and called to the hostess, "Mrs. Jones, the telephone is ringing. Do you wish me to answer it?".

Q: Is it wrong to mark the envelope of a very personal letter to a member of a large family "personal?"

I have received such a letter from a friend, and certain members of my family have taken offense, particularly my mother who considers it a gross insult to her integrity. What is your opinion?

* * *

A: I agree with your mother. Marking an envelope "personal" when sent to your house is discourteous and has no excuse as certainly no one in your family would think of opening a letter addressed to you.

Q: One of the girls in our office is going to be married within a couple of weeks and she sent one invitation to the whole office. There are about 25 of us. Some of the employes are married and we would would like to know if this invitation includes husbands and wives?

* * *

A: If no mention is made of wives and husbands on the invitation, they are not invited, and just the employes of the office are expected.

The Emily Post Institute booklet entitled, "Formal Wedding Procedure," includes details on the wedding procession, the receiving line and other helpful wedding information.

To obtain a copy, send 10 cents in coin and a self-addressed, stamped envelope to the Emily Post Institute, in care of The Pontiac Press.

Style Steppers Sponsor Dance

Ed Farr of Detroit will call the dances Saturday at the Style Steppers Square Dance Club at the Pontiac Township Hall.

The intermediate level dancing will be held from 8:30 to 11:30 p.m.

A Christmas dessert smorgasbord is planned for Dec. 21.

Pleat Aluminum Foil for Holiday Wreath

You'll be wreathed in smiles when you put this elegant Christmas wreath on your wall or front door—especially if you're the one who made it. The wreath has a professional look, but can actually be done rather simply using aluminum foil gift wrap and cardboard.

You'll need both patterned and solid color foil; cardboard from a large box; two yards of three-inch ribbon; small Christmas tree ornaments; rubber cement; cellophane tape.

DIRECTIONS

Cut two doughnut rings of cardboard, one with an inside diameter of 12 inches and an outside diameter of 15 inches; the other with inside diameter of 9 inches and outside diameter of 13 inches.

Attach the rings two inches apart to give a two-tiered effect. Use three or four-inch long strips of two-inch wide cardboard, glued along the edges and attached to each of the two circles near the center opening of the bottom one.

* * *

Cut one strip of solid color aluminum foil gift wrap measuring three inches wide by 90 inches long; and one of patterned foil gift wrap four inches wide by 75 inches long. These may be pieced with tape, if necessary.

PLEATED

Fold both strips into one-half inch deep pleats. Glue each strip to circles, the longer strip to the larger circle, making sure edges are even. Pin in place until dry.

Add ribbon bow and small ornaments, or trim as desired.

Potpourri of Local Activities

BROOKSIDE BRANCH

The Brookside Branch of the Women's National Farm and Garden Association will meet Thursday at 1 p.m. at the Brookside home of Mrs. Adolph H. Magnus.

Speaker for the day will be Mrs. Emil Schanilec who will discuss photography and Christmas displays.

SIENA HEIGHTS ALUM

The Oakland County Chapter of Siena Heights College Alumnae will hold its winter meeting Thursday at the Clawson home of Mrs. Chris Nichols at 8 p.m.

Guest speaker for this Christmas meeting will be Rev. Walter Bracken, pastor of Our Lady of Victory parish in Detroit, who will discuss his parish work and the Negro mission.

LUTHERAN WOMEN

Preparations for the distribution of 75 sunshine bags to patients at Pontiac State Hospital were made at the Tuesday evening meeting of the Lutheran church women of Gloria Dei.

Mrs. Harry Hahn presented a selection of paintings depicting the Nativity and Mrs. Eugene Danielson presented new Christmas carols during the meeting.

LEGION AUXILIARY

Gifts for the veterans at the Tuberculosis Sanitarium will be given by the Cook-Nelson Unit of No. 20 of the American Legion Auxiliary.

Mrs. Angela Rojas was presented an award at the Monday meeting for herself and children in recognition of her contribution to the celebration of Mexican Independence Day.

NIBLICK

Mrs. Andrew Condon was welcomed as a new member of the Niblick club at their Tuesday meeting.

Following a luncheon at the Elks Temple, club members met to complete plans for the joint Christmas party Dec. 17 for members of the golf and bowling clubs.

BETA SIGMA PHI

Christmas stockings for the Christmas party given by the Carolyn Carr Chapter of the Lukemia foundation were filled at the Monday meeting of Xi Beta Theta chapter of Beta Sigma Phi.

The meeting was held at the home of Mrs. Harold Wedow of Oakdale Drive with Mrs. Robert Bego as cohostess.

EPSILON SIGMA ALPHA

Plans for a Christmas party for the women in the geratrics ward at the Pontiac State Hospital were completed at the Monday meeting of Beta Chi chapter of Epsilon Sigma Alpha Sorority.

Mrs. Jack Andress of Ormsby Drive opened her home for the meeting at which Mrs. Edgar Plympton, chairman, announced that the Dec. 19 Christmas dinner will be held at Pine Knob Inn.



Pontiac Press Photo

Mrs. Edwin C. Hefner, Third Avenue, holds one of the items to go on sale at 11 a.m. Friday at the St. Paul Lutheran Church bazaar. Admiring the article, is Mrs. Henry P. Jarrard, also of Third Avenue.

Club Probes Greek Ethics

A discussion of Aristotle's Ethics will be conducted by Kay Rector at the 8 p.m. Friday meeting of the Waterford Great Books group.

Patricia Hott and Wilbur Ott will help direct the meeting to be held in the CAT Library.

Club Members Prepare for Annual Card Party

Members of the Soroptimist Club of Pontiac are busy baking goodies and wrapping prizes for the annual Kard Kapers on Friday evening.

The First Federal Savings of Oakland club rooms will be the setting for the club's event planned to raise funds for area charities.

* * *

Lucy S. Veler, of Birmingham, home service director for Oakland County Chapter, American Red Cross, was received into active membership at a dinner meeting Monday in the Waldron Hotel.

Mrs. Richard Paschke will open her home on Union Lake Road for the Christmas dinner party next Monday.

The club has contributed to the Pontiac State Hospital patients' holiday party.

Lutherans Have Fair This Friday

The Christmas bazaar for St. Paul Lutheran Church will run from 11 a.m. to 8 p.m. Friday.

Soups, salads, sandwiches, and desserts will be served during the lunch hour and a smorgasbord dinner will start at 5 p.m.

Mrs. Claud Edgar and Mrs. Courtland Colling are chairman and co-chairman respectively. Mrs. Norman Frolick and Mrs. Gilbert Buhl are in charge of the kitchen and Mrs. Roy Linksweiler is in charge of the dining room.

* * *

Booth chairmen are: Mrs. Edwin Soloman, Mrs. Glenn Soloman, Mrs. Kenneth Bixby, and Mrs. Dorothy Beck.

Others are, Mrs. Lester Kastin, Mrs. Edwin Hefner, Sandra Brunmier, Mrs. Ralph Monroe and Mrs. Ben Hawkins.

Send Him a Christmas Card; Post Office Will Forward It

by ABIGAIL VAN BUREN

DEAR ABBY: I had a neighbor who was a perfect gentleman. I met him quite by accident when a package was delivered to my back door instead of his, and I took it over there.



ABBY

When I saw him I was so overwhelmed with emotion I had to hold on to the door to keep from falling over. He was the living image of my "dream man" — an image I had locked in my heart and mind for over 40 years.

He must have noticed my heart on my sleeve, and cared a little, too, because he asked me if I wanted a glass of water. I never encouraged him, but we met at the village shopping center several times after that.

* * *

We always exchanged warm greetings. Suddenly he moved! He didn't even say goodbye.

Would it be too forward of me to ask at the Post Office if he left a forwarding address? I'd like to send him a Christmas card.

CAROLINE

DEAR CAROLINE: You may ask, but they might not be permitted to give it out. If you send him a Christmas card in care of his former address, it will be forwarded to him, I'm sure.

DEAR ABBY: I was delighted that someone finally brought to light the fact that improper music is being played at so many weddings.

In the Protestant Episcopal Church, secular music is not permitted on the marriage liturgy as it is a religious rite. I personally have dissuaded couples from using Lohengrin's "Processional" because it is from an opera involving a heathen magician, and that marriage was a failure.

* * *

The other, "The Recessional," is unacceptable because it is from another fantasy, "A Midsummer Night's Dream," in which a lovely young girl is married to an ass - headed individual. No publicity, please. I am a clergyman.

NAMELESS

DEAR ABBY: I have a friend whom I like very much, but she has two spoiled children and she takes them with her wherever she goes.

They are impossible with their constant whimpering and nagging that I simply cannot stand them.

* * *

How can I get this point over to her without losing her friendship? We get along wonderfully well when she leaves them home.

NERVOUS WRECK

DEAR NERVOUS: Most mothers accept any kind of criticism EXCEPT that which concerns their children.

There is NO way to tell a mother that you "simply cannot stand her children" without losing her friendship.

CONFIDENTIAL TO "ONE WHO HAS NO TRUST": If you continue to live with your husband after all the proof you have of his cheating, lying and chasing (not to mention the brutal beatings!), you are sicker than he is.

Talk to your priest. He has heard everything. Then go to your doctor. He has seen everything.

Hat Boxes Mark Guests Places

Thirty-five tiny bridal hat boxes marked guest places Sunday afternoon at a shower honoring Jean Matuschek of Green Lake. Her sister-in-law, Mrs. Richard W. Matuschek Jr. of Livonia was hostess.

The honoree showed slides of Hawaii where she was a nurse last year.

Miss Matuschek and her fiance, George Riley Brandau opened 'his and hers' gifts at a recent family supper party in the home of Mrs. Adlor Auger in East Detroit. He is the son of the George Brandaus of Warren.

At Country Club

December Busy Time

December is a busy month for members and guests of the Bloomfield Hills Country Club.

Gourmet breakfasts and dinners are scheduled for every Sunday.

* * *

Dec. 21 is the day for the children's Christmas party for members, children and grandchildren with Santa arriving at 11 a.m.

Santa's arrival will be followed by luncheon and entertainment by the Musical Puppets.

* * *

Chairman for the party is Mrs. Frank Audette, assisted by Mrs. Robert Fisher and Mrs. Gail Smith.

NEW YEAR'S EVE

The club's new Year's Eve party is scheduled to have Eddie Santini's orchestra furnishing music for dancing.

Members of the entertainment committee and their wives are handling the arrangements.

They include Mr. and Mrs. Frederick Colombo, Mr. and Mrs. Thomas Adams, Mr. and Mrs. John Collins Jr., Mr. and Mrs. J. Z. DeLorean, Mr. and Mrs. Richard Fischer, the Howard Fitzgeralds and Mr. and Mrs. Harry Hoyt, Jr.

Open Every Night Until 9 P.M.

Alvin's



Mink Collared Suede $125

The suede casual coat is a Christmas Gift she'll treasure for its look of pure luxury. Taupe with Autumn Haze*, silver with silver standaway petal mink collar. Sizes 8 to 18.

*EMBA trademark

Gift Wrapped Free at Alvin's

Secret of Venus

lasts and lasts . . . because it does not evaporate!



Made and sealed in France by Parfums Weil

one-half ounce $5 one ounce $8.50 two ounces $15 plus tax

Alvin's Boot News!

wear it low



wear it high

The comfy collar is worn high like a cossack boot or turned down. Black or Bronze Waxed Leather. Sizes 5 to 10, narrow and medium widths.

$12.95



Boots that are warm and fashionalbe and ready to go in all weather! Thick, light, non-skid flexible soles.

Smartly styled with button collar effect. In black leather with a small stacked heel. Sizes 5½ to 10, narrow and medium widths.

$12.95



HURON at TELEGRAPH

You Can Stretch Budget, but Only So Far

By MARY FEELEY
Consultant in Money Management

Dear Miss Feeley:

My husband and I would like to buy a home. The mortgage payment will be $82, tax included. I have asked people who own their homes where we want to buy and they say heat, gas and electricity will run $45 a month. The following is what we put out now each month:



MARY FEELEY

$120, food (including newspapers and books); $27, loan; $64, car payment; $16, gas; $24, lunch; $98 rent. Total, $349 a month.

We have group and life insurance at work. My husband makes $425 clear, also an additional $500 in overtime during the year. We have one child.

My husband thinks we will not be able to manage buying a home. I think that if we stay on a budget, we will be able to get along. We would like to know what you think.

—G. H., Trenton, N.J.

★ ★ ★

Dear G. H.:

I'm inclined to agree with your husband that buying a house at this point would be stretching things too drastically. A carefully planned budget often is the solution, and I'm willing to stretch one as far as you are! But let's look at the situation realistically.

Your new housing would be $117 a month rather than $89, based on your estimate of utilities. You'd have the cost of moving — and however you'd manage it, it can't be done for free. Almost invariably there are some initial expenses in furnishings and incidentals in setting up housekeeping in a new environment.

Also, with that $91 obligation — car payment and loan — you wouldn't have an adequate amount of spare for clothing, minor medical expense, savings and personal allowances.

You can skip entertainment and recreation funds when you set up your budget — but in actual practice, few people really do! Also, you mention $16 a month as the cost of gas for the car. But that isn't really allowing for general upkeep and possible repairs.

A logical budget would look more like this — figuring on a monthly income of $466 after adding in the $500 a year overtime:

Housing, including utilities, $117; food, $100; clothing, $35; personal allowances for you and your husband, $40; miscellaneous, $30; medical expenses, $20; books and newspapers, $20 (about what you're spending now I gather); car operating expenses, $30; car payment, $64; loan, $27.

That all adds up to $493 — which is $30 short of your monthly income, and still nothing has been allowed for savings.

Why not pay off the car and the loan and then start figuring on buying the house.

Dear Miss Feeley:

Would you please tell me what percent of income should be used for purchasing clothing and clothing upkeep? We are a family of four — the boys are 2½ and 3½.

My husband and I have been neglecting to purchase clothing for ourselves, as the boys or the house needed something worse. We don't want to overspend ourselves.

—Mrs. A.R.H., Lancaster, Pa.

★ ★ ★

Dear Mrs. H.:

You don't mention how much your husband's income is, but it's generally reasonable to allow from 8 to 15 per cent for clothing for the entire family. Your other expenses and obligations would determine whether you aim at the low figure or at a somewhat higher one.

I should think you could allot 60 per cent of the total amount for you and your husband. As the children grow, you'll have to juggle your arithmetic to keep pace with cowboy suits, sports jackets, and tuxedos!

(Mary Feeley will welcome your questions. Write her in care of The Pontiac Press.

Towels Dry Much

Terry towels make excellent drying bases for cashmere sweaters and other delicate fabrics.



A spring wedding is planned by Judith Ann Thaxton, daughter of the Archie M. D. Thaxtons of Seward Street to Patrick Maurice Fitzgerald, son of the Maurice Fitzgeralds of South Jessie Street.

SAM & WALTER
Delicious Sausage
Open Evenings
PONTIAC MALL

for a very Special Christmas

Early American styling belongs to the ages

SOLID CHERRY for ageless charm!

The gift of a lifetime is a magnificent bedroom suite...a 'personal' gift that gives an unsurpassed feeling of luxury

Pick the pieces that will be your family tradition for... $69.95 EACH

$7.00 Down Delivers Any Piece



5 drawer dresser base $69.95
Framed mirror $26.95

Large six drawer matching chest $69.95

Twin arrow back beds $69.95 for BOTH

$69.95 Charming chair back bed

Plus companion pieces scaled for the larger room! $89.95

The same fine solid cherry in larger pieces that are suitable for the master bedroom. Imagine the every-morning pleasure of waking to beauty like this!



Lovely canopy bed complete with frame $89.95

7 drawer chest-on-chest $89.95

Large 8 drawer double dresser base $89.95
Large framed mirror $26.95

INTERIOR DECORATING CONSUL AT NO EXTRA COST

Thomas

SUBURBAN furniture
DRAYTON
4945 DIXIE HWY.

Open Every Night 'Til Christmas
AMPLE FREE PARKING

S.R. Hughes Takes Bride at Church

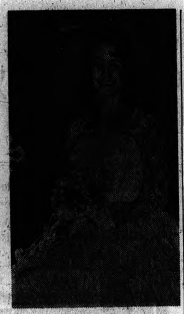

MRS. S. R. HUGHES

Veronica Jean Campbell exchanged vows with Stephen Roger Hughes before Rev. John J. DeWitt, in St. Vincent de Paul Church.

The bride is the daughter of Eugene Campbell of Oxford Road and Mrs. Josephine Campbell of East Howard Street. Mr. and Mrs. Warren A. Hughes of Rochester are the bridegroom's parents.

★ ★ ★

A gown of Rochelle lace over white taffeta for the bride, was styled with elongated basque bodice, tiered skirt and chapel train. Her silk illusion veil fell from a pearl and crystal tiara.

White sweetheart roses centered her cascade bouquet of carnations and Pittosporum.

SISTERS

Linda Campbell, her sister's maid of honor and Sharon Hughes, bridesmaid, appeared in gowns of Lucerne blue satin. They wore sequin crowns and carried blue-tipped white carnations.

On the esquire side were best man William Hughes and Eric Campbell who ushered. They are brothers of the bridal couple.

★ ★ ★

After an evening reception in the UAW-CIO Hall, Mr. and Mrs. Hughes left for a honeymoon at Niagara Falls. They will live on Norton Street.

Hitching Posts

Modern supermarkets in Lancaster, Pa., provide hitching posts for the buggies of Amish farm families.

Sing Carols at Meeting of Round Table

Christmas carols were sung under the direction of Mrs. J. L. Bennett at the Tuesday meeting of the Pontiac Round Table Club.

Mrs. K. K. Kreitz of Watkins Lake Road opened her home for the meeting.

Students from Webster School assisted with the chorale program. They were: Laurie Blakeney, Cathy Pinnick, Sally Phillips, Wayne Genereux, Lauri Mallonen and Dan Riemenschneider.

The club will make its traditional contribution to the Salvation Army. Assistant hostesses were Mrs. E. L. Guy, Mrs. Elmer Reynolds and Mrs. Eugene Cleland.

SEW SIMPLE

By Eunice Farmer

"Dear Eunice Farmer:

"My wife is sewing all the time and still she tells me she doesn't know how to replace the pockets in my trousers. Surely there must be an easier way than having your secretary staple them across the bottom (as I had to do)!" Mr. "X"

★ ★ ★

Dear Mr. "X":

Lucky gal to be married to a man with such a sense of humor! For some reason or other, we gals just don't seem to be able to get too excited about mending of any nature.

However, you can buy the twill type pockets at most any notion counter for replacing worn out pockets. Instead of ripping the entire pocket out (which would be quite a project), just cut the lower two-thirds of the pocket off.

Now you can replace the worn part in just a couple of minutes by replacing with the new part of the pocket.

"Dear Eunice Farmer:

"I recently saw a two-piece chiffon dress in a magazine I would like to copy for the holiday season, but the fine-pleated skirt has me stumped. How can I pleat chiffon or would georgette make up better?" Mrs. M. M.

★ ★ ★

Dear Mrs. M. M.:

Unfortunately, there are a few things we home-sewers just can't do at home. Pleating of this type is impossible to do, it must be done professionally by someone who has the proper equipment.

If you live in a large city, you may be lucky enough to have someone who does permanent pleating in all fabrics. Georgette would have the same problems as chiffon.

TAILOR TRIX WINNER

Too late for Halloween this year, but a novel idea for most any time of the year are colorful, costume pajamas to stimulate the hard-to-get-to-bed child. They are perfect for overnight parties and for any kind of entertainment. They're just as easy to make as the common variety pajamas and will serve many occasions.

Mrs. Wm. Emmons, San Diego, Calif., is this week's winner of a Tailor Trix Press Board for this suggestion.

Mrs. H. E. says: "To keep your thread from knotting while you are doing hand sewing, thread your needle directly from the spool and knot your thread before breaking it off the spool."

"Dear Eunice:

"I'm afraid this question is going to make me look like a 'Sew Simpleton,' but I need your opinion. I am wondering if I am right, or the pattern is right, but I am making a double-breasted coat and according to the pattern, I am only supposed to make the buttonholes on the outer edge of the coat and just sew the buttons on the other side (without buttonholes). If so, why?" Mrs. C. J.

Dear Mrs. C. J:

The pattern is right, and if you doubt this, check on your ready-to-wear coats and suits that are double breasted. You will find two rows of buttons, but only one row of buttonholes.

YOUR SEWING GLOSSARY: Cloque: This is a French word for "blistered" which in this case describes fabric with small, irregularly raised areas. This fabric is especially popular this season and must be carefully handled and pressed to avoid flattening out the blisters.

Dear Readers: Many of our sewing fans have written me about how to remove blood from silks, satins, and other fabrics. Saturate a small ball of thread with saliva and rub the stain gently until it disappears. Something about the chemical reaction in your blood and your saliva that counteract each other. It works!

★ ★ ★

Mrs. Laura O. asks: Please help me if you can! I desperately need a pattern for a regulation nurses cape and haven't had any luck finding one. If anyone has such a pattern or knows where it can be obtained, please let us know.

This is YOUR column so let's all take an active part in it. Send your letters to Sew Simple, in care of The Pontiac Press.

The season for gift giving is approaching and what's better than giving a gift you made? I have included 35 clever suggestions sent to me by readers in my new booklet, "Quickie Christmas Gifts."

To obtain your copy send 25 cents and a stamped, self-addressed envelope with your request to Sew Simple in care of The Pontiac Press.

Put your sewing talents to work by making those little Christmas gifts. Send today for my "35 Christmas Quickies" which contains ideas and instructions sent to me by readers during the past year. To obtain your copy send 25 cents and a large stamped, self-addressed envelope with your request to Sew Simple in care of The Pontiac Press.

Sisterhood Discusses Chanukkah Celebration

The Sisterhood of Congregation B'nai Israel met Tuesday afternoon at the synagogue to discuss holiday plans.



The Earl W. Bells of Sharon Street announce the engagement of their daughter Barbara Jean to Clark F. Rehberg II, son of Mrs. Clark F. Rehberg of Ypsilanti and the late Mr. Rehberg. The bride-elect attends Cleary College, Ypsilanti. Her fiance, a student at Eastern Michigan University, is affiliated with Alpha Gamma Epsilon fraternity.

Ways and means chairman, Mrs. Michael Davis announced New Year's Eve plans. Celebrations will be held jointly with the Temple Beth Jacob. The party will be a dinner dance at the Temple.

★ ★★

Mrs. Sol Newhouse gave her monthly social action report on current events both domestic and international.

CHANUKKAH

Mrs. Irving Schlyfestone, Judaism - in - the - home chairman, spoke on the Chanukkah holiday, which Jews all over the world will celebrate for eight days, beginning Tuesday evening. The sisterhood's annual Chanukkah brunch will be Dec. 15.

Chanukkah games were played.

Mrs. Belmont Kershenbaum, Mrs. Ralph Merkowitz, Mrs. Schlyfestone and Mrs. Edward Avadenka were in charge of hospitality.

Press-Ironer Now Compact

A new press-ironer is the size of 10 hand irons and works with heat and pressure by a single control. It raises and lowers by the same principle as the steam pressure in use by commercial tailors. The portable device stores like a suitcase when not in use. It weighs 24 pounds.

Elegance for holiday Eyes



Beautiful holiday fashions dazzle with like-new brightness through Gresham's expert cleaning processes. All Garments are delicately finished with the most intimate of care and attention by management who carefully inspect and consider each drycleaning problem. Time is growing short . . . so call today!

SAVE 10% ON CASH and CARRY

No Charge for Pickup and Delivery

GRESHAM CLEANERS SHIRT LAUNDRY

Open 7 A.M. to 8 P.M.

605 OAKLAND AVENUE FE 4-2579

Arthur's

A Touch of Mink for Christmas



ELEGANT MINK HATS

Priced for Christmas Gifting $18.00

Mink goes to her head . . . in a very charming manner. Beautifully turned out mink pelts in white, black, grey, autumn haze or ranch . . . manipulated by the finest milliner.

Millinery Salon—Second Floor

Arthur's Quality Furs

48 years of quality



SPECIAL SELLING MINK for Christmas

MINK STOLES

$199 $299 $399

Mink stoles made exclusively for us to our exact specifications. A wonderful collection of stoles, petite stoles, regulation stoles, shirred stoles, long and short front stoles! Natural Ranch Mink, Pastel Mink, Autumn Haze® Mink, Tourmaline® Mink, Dawn® Mink and Silver Blue Mink.

Fur Products Labeled to Show Country of Imported Furs

Fur Salon — Second Floor

Park Free

Nothing's so party-right as GOLD!

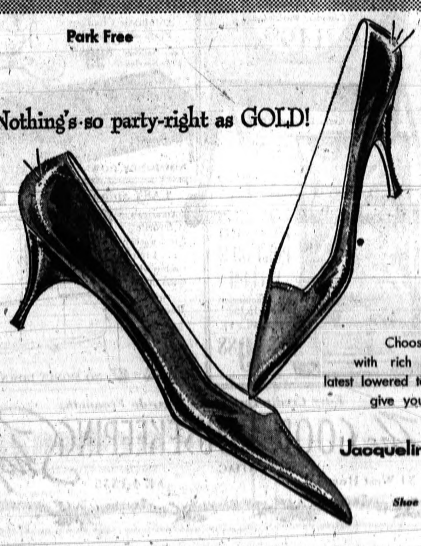

Choose the high heel or the mid with rich crushed kid uppers and latest lowered toplines. Perfect party-goers give you that 24 carat look with even your simplest dresses!

Jacqueline® and Corelli® $12.99

Shoe Salon—Mezzanine

Arthur's

48 N. Saginaw

Downtown Pontiac

Robes to wrap her in warmth for Christmas



TERRY ROBE with luscious ripe strawberries appliqued at the neck and pockets. Fashioned of a thick cotton terry perfect after shower or bath, yet so soft and warm she'll love it for lounging. Wicker white, parfait pink, sunny yellow. Petite, small, medium, large. 10.98.



FLEECE ROBE of 80% Arnel/20% nylon . . . soft as fluff. Wonderfully warm and completely washable. Styled with shirred yoke and permanently pleated nylon ribbon-and-lace collar and sleeves. Pink, lt. blue and candlelight; sizes 10 to 18. 12.98



QUILTED ROBE with delicate embroidered daisy trim and smart slip-through belt. Fashioned of 100% nylon tricot with a smooth acetate lining and snug interlining. And it's completely wash 'n' wearable. Aqua or white; petite, small, medium, large. 17.98.

Hughes Hatcher Suffrin

Mail and Phone Orders—682-2200

Add 4% Michigan Sales Tax

Our Pontiac Mall Store is Open Every Night to 9 P.M.



Special
Holiday Permanents
$7.50 $10.00 $12.50
Cut, Shampoo and Set Included

BUDGET PERMANENTS
EVERY MON. TUES. WED. THURS.
Including Cut and Set COMPLETE $6.50

CAREER GIRL HAIR STYLISTS
Open Daily 9 to 9
Appointment Not Always Necessary



NEW!
REDUCE
EAT and LOSE
UP TO 6 LBS. A WEEK
CAPSULES! EASIER TO TAKE AND MORE EFFECTIVE THAN THE POWDERED AND LIQUID FOOD SUPPLEMENT, AND COSTS LESS INCLUDING CAPSULES SUITED TO YOU INDIVIDUALLY BY LIC. PHYSICIAN, M.D. NO GASTRITIS OR IRREGULARITY WITH MEDIC-WAY CAPS. DON'T DIET—JUST EAT! AS THOUSANDS HAVE DONE, YOU CAN LOSE 5, 50 OR 100 LBS. AND KEEP IT OFF!
MEDIC-WAY 335-9205
7 OFFICES IN OAKLAND AND WAYNE COUNTIES—ONE IN MIRACLE MILE

Pre-Holiday Special!
BUDGET WAVE $6.50
CALLIE'S BEAUTY SHOP
116 North Perry FE 2-6361

St. Benedict Setting for Marriage

The Larry P. Crakes (Rebecca Rae Olson) who were wed in St. Benedict Church will reside on Elizabeth Lake Road following a honeymoon trip to Niagara Falls.

The Chester Olsons of Spring Arbor and the Vern Crakes of La Salle Street received with the newlyweds in the 300 Bowl.

Re-embroidered Alencon lace and double rows of self-cording accented the bride's gown of white peau de soie, fashioned with cathedral train. A pearl and crystal tiara held her bouffant veil of illusion.

★ ★ ★

Sapphire blue damask brocade gowns for the attendants, featured inverted cummerbunds. They wore veiled pearl-edged petal crowns.

FOUR ATTENDANTS

With Mrs. T. J. Richardson of Royal Oak, matron of honor, were Sally Crake, Nancy Hildebrandt of Saginaw and Joan Smith of Birmingham. They held cascades of white carnations.

On the esquire side were best man Garry Crake and ushers Jack Lyon, Michael Samardzija and Joseph Puertas.

The new Mrs. Crake attended Ferris State College, Big Rapids.



MRS. LARRY P. CRAKE

Who Is Left to Discipline Them?

Why Do Terrible Teens Terrify Parents?

By MURIEL LAWRENCE

Of his 16-year-old son, the father said:

"I'll say this for him. He bought this car of his with his own money—you know, birthday and Christmas checks we'd got him to save.

And it was a good buy. But not fast enough. So he has souped it up to do 110.

When he's out with it, we jump out of our skins every time the phone rings.

I pulled strings to bail him out of his second speeding ticket, thinking he'd been slowed up. But he hasn't been.

Did you know that cars kill more kids of his age than disease does?"

★ ★ ★

"Why don't you take the car away from him?" I said.

You would have thought I'd suggested that he raid Fort Knox. Staring at me in unbelief, the father said, "Why, the kid's a teen-ager! I told you he was 16. What do you mean—take the car away?"

In view of this awe for that interval of life known as The Teens, I can only presume that the father is continuing to permit his child to risk his life and that of others on the highways.

★ ★ ★

What gives the teen-ager his immunity to control? What makes him so fearsome that we prefer to allow him to risk his life to risking his displeasure?

What's the secret of his power to compel his elders to stand helplessly by while he pursues his own reckless and inexperienced way?

"Modern youth is the dreaded avenging angel of his parents because he holds the power to prove their success or failure as parents," writes Dr. Bruno Bettelheim, child psychoanalyst and friend of youth.

Perhaps he's right. Perhaps we would rather have our boy imperil his life on the highways tonight than to say "No" and risk his bad temper.

★ ★ ★

Perhaps we prefer that our teen-aged daughter invite a meaningless and unprotected pregnancy to inviting accusations of "trying to run her life."

Perhaps, compared to our wish to be admired as "successful" parents, the lives of our adolescent children are not important to us. That is what Dr. Bettelheim is politely saying, you know.

To love a child you have to love yourself. You have to respect your feelings for him, your concern for the potentials in him you have worked to cherish and develop.

You have to so respect what you feel for him that you can risk any punishment he can mete out to you in order to preserve him.

★ ★ ★

Even if the stand you take is wrong. Even if he disgraces you. Even if the world says, "You have failed as a parent."

(Newspaper Enterprise Assn.)

In Mother's Club

Layettes Are for Free

By POLLY CRAMER

DEAR POLLY—Perhaps some of the readers would like to start a "Newborn Mother's Club" as we have. Tiny baby clothes are so expensive and so quickly outgrown.

Each mother in the club saves clothes her newborn has outgrown. When a new mother arrives home from the hospital she is presented with a complete layette assembled from items other mothers no longer use.

She in turn saves these clothes and members of the club add to it. A wonderful way to greet a new mother. — Mrs. V. M. P.

DEAR POLLY—I keep a roll of adding machine tape in my kitchen cupboard and cut or tear off the right length for making a grocery list, sending notes or recording the weekly work report.—V. F. S.

DEAR POLLY — I have a quick and easy way to decorate those Christmas cookies most of us will soon be making.

Take a glass or many other small article that has a design cut in the bottom, grease it lightly and press down on the balls of cookie dough.

Sprinkle with colored sugar and the sugar will stay in the design. I have a fancy button that is a favorite for this purpose. The colored sugar stays in the grooves it leaves, and there is a star on each cookie.—MRS. J. D.

★ ★ ★

DEAR POLLY—Mothers with boys who belong to the Cub Scouts or Boy Scouts will find it easier to sew the various badges on uniform sleeves if they are slipped on a sleeve ironing board, the emblems pinned in place and sewed either by hand or on the sewing machine. You get them on straighter and with no frustration.—MRS. L. C.

Share your favorite homemaking ideas . . . send them to Polly in care of The Pontiac Press. You'll receive a bright, new silver dollar if Polly uses your idea in Polly's Pointers.

Job's Daughters Elect Officers

New officers were elected at the Monday meeting of the International Order of Job's Daughters, Bethel No. 5.

The five top officers, who will be in office January through June are, Edna Isenberg, honored queen; Dale-ann Caswell, senior princess; Linda Isenberg, junior princess; Carol McFarland, guide; and Wendy Bordeaux, marshal.

The group will hold its Christmas party Dec. 16, and go caroling Dec. 22 at 7:30 p.m.

On Dec. 15 the young ladies of Bethel No. 5 will visit the Masonic home in Alma where they will present a skit for the annual Christmas party.

South Africa's gold production in 1961 soared to $620 million an all-time record.

SEARS ROEBUCK AND CO
DEMONSTRATION
Tomorrow, Fri. and Sat.
Noon Until 9 P.M. All 3 Days!

FARBERWARE
"OPEN HEARTH"
ELECTRIC BROILER AND ROTISSERIE

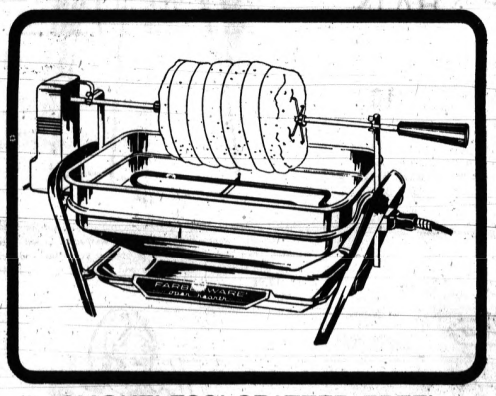

SMOKELESS! SPATTER-FREE!
EASIEST TO CLEAN!

- STAINLESS STEEL BODY
- EXCLUSIVE "COOL ZONE" BROILING
- ALUMINUM DRIP TRAY
- LOCKED IN FLAVOR
- COMPACT
- 10" X 15" BROILING SURFACE
- 14 ADJUSTABLE ROTISSERIE SETTINGS
- TROUBLE-FREE MOTOR



2 to 12 cup STAINLESS STEEL automatic coffee maker

Delicious Coffee . . . Faster than Instants! 2 cups—2½ min. . . . 12 cups—10 min. . . . and FULLY AUTOMATIC! So delicious . . . finest flavor, full bodied coffee every time. So easy . . . fully automatic.



Stainless Steel FARBERWARE Electric Fry Pan

Whether it's steak, stew or elaborate gourmet creations—just dial the right temperature for perfect results without hot spots or scorching, thanks to the exclusive FARBERWARE alum.-clad bottom.

Electrical Dept., Main Basement

"Satisfaction guaranteed or your money back" SEARS Downtown Pontiac Phone FE 5-4171

STAPP'S . . . have many, many,

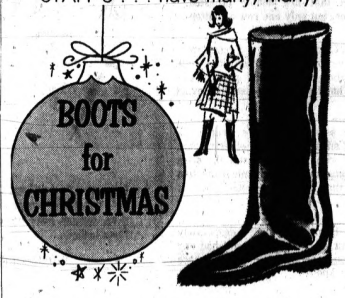

BOOTS for CHRISTMAS

Children's Girls' Misses' Women's

Shiny Jet Black Guaranteed Waterproof
Looks like black patent but is really black rubber with full fleece lining. May be worn with top turned down as cuff. Newest winter style-hit. Children's, girls', misses', women's sizes. Priced from $10.99



Lined Leather Shu-Boot
The ultimate in warmth, smart appearance and value! Fully lined with warm fur-like fleece. Soft supple leather with rubber sole and heel. All black.
Narrow, Medium Widths
Sizes 4½-9 $9.99



Children's Black Beauty
Fully lined for warmth. Rubber sole and heel for safety. Easy-on-off feature. Weather-proof for every winter day, all wear.
Sizes 10-3 $7.50

STAPP'S
IN PONTIAC
BOOTERIE 28 E. Lawrence Downtown, Pontiac
JUNIOR SHOES 928 W. Huron at Telegraph
IN ROCHESTER
JUNIOR SHOES 418 N. Main St. Rochester



you can save this week on
Neumode "TIP-TOE" seamless



YOUR CHOICE OF 3 STYLES
ALL FIRST QUALITY
55¢
2 pairs $1.
Sizes 8½ to 11
Plain weave, nude heel and demi-toe
Plain weave, reinforced heel and toe
Micro-weave, reinforced heel and toe
Season's Popular Shades
Neumode Hosiery Shops
82 N. Saginaw St.

Christmas GIFT Sale



ZENITH 19" Portables
Complete With Stand
$149.95
Open Every Eve. 'til 9 P.M.

MOTOROLA Stereo Hi-Fi
Automatic Changer Plays all 4 Speeds.
Free Delivery Free Service $99.95
NO MONEY DOWN

HOOVER PORTABLE VACUUM
All Attachments Store In Lid.
COMPLETE $49.88

EASY Spindrier
America's favorite 2-in-1 washer . . . 1 tub washes while the other rinses. Reserve one now!
$138 with trade
NO MONEY DOWN

Easy Credit Terms—No Outside Financing
The GOOD HOUSEKEEPING Shop of PONTIAC
51 West Huron FE 4-1555

To Clean Towels

The open work on holiday silver platters, trays and bowls is easy to clean with cotton swabs dipped in silver cleaner.

Now You Can Have Musical Fun



$495

Lowrey BENCH EXTRA
Starlet Organ

You play pleasing melodies right from the start! Beginners, children, adults—anyone can play right away—it's no easy on a Lowrey . . . and so easy to own! The Starlet brings you Lowrey's glorious organ voices—plus many exciting and exclusive effects:

• Finest wood cabinets, accented with lustrous hand-rubbed finishes, in authentic mahogany and walnut • Transistor for easy playing • Exclusive Lowrey Glide for trombone slide effects • Vibrato for pulsating effects • Rolls tube accent voices • Full Ritmolo pedalboard.

GALLAGHER MUSIC CO.
"Where Music Is Our Business"
16 E. Huron St. FE 4-0566
Open Monday thru Friday 'til 9 P.M.
Saturday 'til 5:30 P.M.
ONLY $25 DOWN & LESS THAN $4 A WEEK



This lively toy soldier is made from an empty fabric softener bottle. The shape is built-in and artistic skill isn't required to make one.

Create Toy Soldier From Ordinary Bottle

A colorful toy soldier can be made from a graceful aqua blue fabric softener bottle, a three inch styrofoam ball, and odds and ends of household articles. Individually they make cute gifts for youngsters or filled with beans or sand they become an interesting doorstop. A group of the soldiers will make up a band.

★ ★ ★

Start by soaking labels off the bottle. With a knife or apple corer gouge out a hole in the ball to fit over neck of bottle for head.

Cut a strip of lightweight cardboard or construction paper the width desired for hat and long enough to fit around head. Glue ends together to form cylinder and cover with felt. A circle of felt, gathered inside top edge of cylinder and glued, becomes top of hat.

DRESS HIM UP

Trim with contrasting felt and sequins and use black paper for brim and chin strap. The plume can be made from pipe cleaners, glitter and fringed metallic paper.

Glue or pin sequin eyes and mouth in place. Strips of felt in several colors around neck, on shoulders, and across front are trimmed with sequins and spangles.

★ ★ ★

Drum is made by covering top of small can or jar with a circle of white paper. Felt and metallic braid around the outside and drumsticks made from two burned wooden matches, dipped in black ink or paint, complete the drum.

Use Fur for Fantastic Floor

If artists can create masterpieces with old beer cans, match covers and lipsticks, why can't they transform bits and pieces of furs into luxurious dimensions of art?

★ ★ ★

Jacques Kaplan, an imaginative furrier, experimented with the idea successfully to the delight of his friends. Then he began to paint fuzzy pelts.

Now his latest project is fur-art under foot. He is commissioning well-known American artists to conceive of new designs for artistic fur rugs which he hopes to market this spring.

Floor Show to Highlight Dinner Dance

A full hour Las Vegas-type floor show, and bunny-girl photographers, will highlight the annual Christmas dinner dance of the Oakland County Dental Society at the Oakland Hills Country Club.

★ ★ ★

The social hour will begin at 6:30 p.m. Dec. 11 with dinner at 7:30 p.m.

News announcer William Bonds will act as master of ceremonies. A New Orleans jazz group direct from Bourbon Street will be one of the features of the show.

★ ★ ★

The nationally famous Don Large Chorus will make an appearance as will Jack Quayley, the famous orchestra leader.

Delegate Talks on Convention

Mrs. Charles Coppersmith was hostess to members of Chapter AW of the PEO Sisterhood, Monday evening in her home on Woodland Drive. Mrs. John Little assisted her.

Representing Birmingham Chapter CF, Mrs. I. W. Robertson reported on the recent Supreme chapter convention in Columbus, Ohio.

Mrs. Edna Foreman will read "The Christmas Story" as gifts are exchanged Dec. 16 in the home of Mrs. Paul Snover.

School Has Supper

A Pancake Supper will be held from 5:50 to 7:30 p.m. Thursday by the Douglass Houghton School PTA on Elizabeth Lake Road. The public is welcome.

FINER TUXEDO RENTAL
CUSTOM MADE
RANDOLPH Harwood
198 W. HURON FE 2-2269
Custom Tailors — Uniforms
Dress Suit Rentals

The All New Modern IMPERIAL BEAUTY SALON
Hair Styling as You Like It!
158 Auburn Ave.
Opposite Parkhurst St.
Cutting—Styling—Tinting
PARK FREE
FE 4-2878

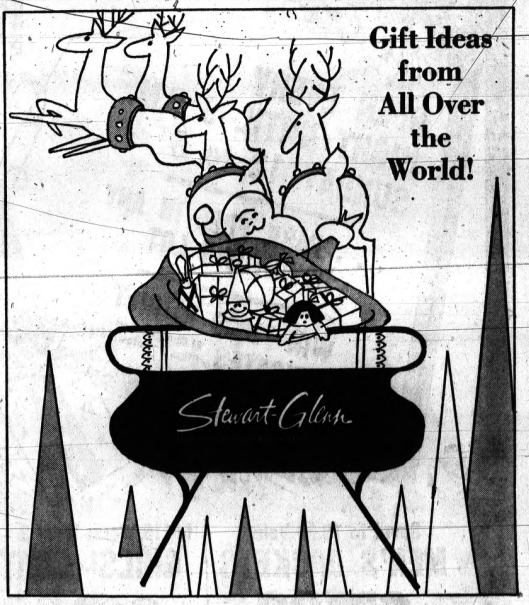

Gift Ideas from All Over the World!

Scrib's NOW APPEARING
SAVOY LOUNGE
130 SOUTH TELEGRAPH FE 4-4281
5 Nights a Week Tuesday thru Saturday 9 P.M. to 2 A.M.
DON PABLO and His ORCHESTRA with JUDY BAKER (Song Stylist)
NOW SERVING SUNDAY DINNERS

MIAMI BAKE SHOPPE
Open Evenings
THE PONTIAC MALL

DR. A. L. CAMPBELL
Podiatrist (Foot Specialist)
Announces the
Opening of Offices
357 W. Huron 338-3929
Just East of Pontiac General Hospital

Christmas Party Held by Auxiliary

Members of the Pontiac Association of Plumbing Contractors and its Woman's Auxiliary gathered at the Waldron Hotel for their 15th annual Christmas party Tuesday evening.

A family style dinner, lighted Christmas tree and carols highlighted the evening.

Mrs. Ezra Mason acted as general chairman for the affair, held in the Mayfair room. Decorations were under the chairmanship of Mrs. Curtis Thompson.

Guests attending were Mr. and Mrs. Lloyd S. Thornton and Mr. and Mrs. Elmer Conrad.

Slipcovers Can Be Cleaned Up

Slip covers can be machine-dried on a "regular setting," but remove them while still damp and replace on chair or divan to finish drying. Zippers and other fastenings should be closed during both washing and drying.

Personalized Care

One of Michigan's Progressive Nursing Homes. Modern Brick Contemporary Building. Professional Nursing Care at Reasonable Rates . . . Centrally Located.

Brochures Available Upon Request!

Physical, Occupational and Recreational Therapies

Seminole Hills Nursing Home
532 Orchard Lake Ave. — Pontiac
Between Telegraph and Woodward 338-7153-4

so proudly worn...
so proudly given
Ω OMEGA



Smartly styled 14K yellow or white gold-filled case. $85
Convenient Terms
Date-telling self-winding stainless-steel, water-resistant case. $99.50

WHEN YOU give an Omega you say a thousand unsaid things with golden eloquence. Few gifts render such life long service or attract such universal admiration. Both inside and outside every Omega is meticulously crafted, for a lifetime of proud possession.

REDMOND'S
Jewelers-Optometrist
81 North Saginaw St. FE 2-3612
Authorized Agency for Omega . . . the World's Most Wanted Watch

Stewart-Glenn

Accent Furniture For The Living Room Is A Perfect Gift . . .

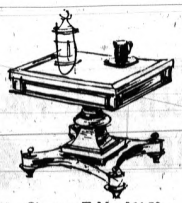

Cigarette Table, $64.50

Tribune
AMERICAN OF MARTINSVILLE
Decorator-Favored Italian Design

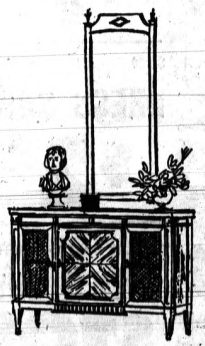

Commode, $159.50
Mirror available at extra cost.



Storage Table, $139.50

A new collection with the fashionable Italian flair for design, the inimitable American method of construction . . . and Stewart Glenn's economy prices backed by service after the sale. Choose from a wide range of wonderful pieces in warm walnut with elegant elm burl accents. Whether your decorating plans call for one piece or several, Tribune is the answer to attractive room decors and welcome gifts!



Lounge Chair, $174.50



Lamp Table, $84.95



Storage Cabinet, with Marble Top, $154.50



Lamp Table, $79.50
Occasional Chair, $144.50

Interior Decorating Consultation
Starting Thursday, Open Every Night Until Christmas

Stewart-Glenn
1680 South Telegraph Road • FEderal 2-8348
Just South of Orchard Lake Road—Parking Free

Big Jail Break: Man Escapes Traffic Fine

SEATTLE (AP) — The next time Gary Hollins Smith shows up at traffic court he'll probably be given a special guard.

Smith, 32, was to have been tried Tuesday on a charge of driving without a valid driver's license. When a bailiff went to get him from a waiting room he discovered Smith had picked the lock and fled.

The first automatic washer to wash, rinse and damp dry clothes was a tumble type introduced in 1937.

New Prime Minister to Be Picked in Japan

TOKYO (AP)—The Japanese Cabinet tendered its resignation today, a technical formality prior to the naming of a new prime minister by the new House of Representatives.

Prime Minister Hayato Ikeda was assured re-election by virtue of the majority his Liberal-Democrats won in last month's general election. His party won 294 of the 487 seats in the lawmaking lower house.

The total inland water area of the United States amounts to 45,259 square miles.

Bulgarians Executed for 'West Espionage'

VIENNA, Austria (AP)—Two Bulgarians convicted of espionage for the West have been executed by a firing squad, Radio Sofia reported Tuesday.

The broadcast said the pair, Ranguel Kirjalkov and Mitko Manev, were sentenced to death recently for "antistate activities in the service of a capitalist espionage organization."

Harvard University has begun construction of the nation's first completely plastic-enclosed indoor tennis courts.

U. of M. Music Confab

ANN ARBOR (AP) — The 19 annual Midwestern Conference on School Vocal and Instrumental Music will be held at University of Michigan Jan. 18-18. It is expected to attract 2,500 teachers participating students and others.

(Advertisement)

Now Many Wear FALSE TEETH With Little Worry

Eat, talk, laugh or sneeze without fear of insecure false teeth dropping, slipping or wobbling. FASTEETH holds plates firmer and more comfortably. This pleasant powder has no gummy, gooey, pasty taste or feeling. Doesn't cause nausea. It's alkaline (non-acid). Checks "plate odor" (denture breath). Get FASTEETH at drug counters everywhere.

FOLLOW THE CROWDS TO GEORGE'S

BIG REMODELING SALE

WE'RE GOING FORWARD WITH PONTIAC . . . REMODELING STARTS IN JAN. . . . NEED ROOM

NOW...SAVE 50% to 75% on all your Christmas Gifts

OPEN EVERY NIGHT UNTIL 9 P.M.
SUNDAY 12 to 6
. . . PARK FREE IN ANY DOWNTOWN LOT
WIN $1000 IN GIFT CERTIFICATES At George's and Other Downtown Stores

20 SUPER SPECIALS FOR THURSDAY, FRIDAY and SATURDAY ONLY!

PRINCESS GARDNER WALLETS	3.95	49c MEN'S GIFT SOX	19¢	BOYS'-GIRLS' GIFT SOCKS	19¢	1.99 LADIES' GIFT GLOVES	99¢	$7 LADIES' DRESSES	3.88
NECKLACE SETS GIFT BOXED	2.00 Set	69c MEN'S FRUIT-O-LOOM UNDERWEAR	39¢	BOYS' FLANNEL SPORT SHIRTS	99¢	89c LADIES' SEAMLESS NYLONS	39¢	$15 LADIES' CAR COATS	9.88
Regular 3.99 CHILDREN'S SLIPPERS	96¢	19.99 MEN'S ALL-WEATHER COATS	9.88	BIRDSEYE DIAPERS	$1.69	1.99 LADIES' HOLIDAY BLOUSES	99¢	$149 SQUIRREL and FUR STOLES	$69
ENTIRE STOCK MEN'S SLIPPERS	20% OFF	3.99 MEN'S GIFT PAJAMAS	2.79	TOTS' FLANNEL SLEEPERS	99¢	7.99 LADIES' STRETCH SLACKS	3.77	$39 MAN-MADE FUR STOLES	$19

Save! to 19.99 Value
MEN'S JACKETS
$7.99

to $19 Warm Wool 3 – 14
GIRLS' COATS
$9.88

to 5.99 Ladies' Gift
SWEATERS - SKIRTS
$2.77

New Holiday 6 to 44
LADIES' DRESSES
$5.88

$4.50 Regular, Snap Tab, Men's
DRESS SHIRTS
$2.88

For Gift! to 5.99, 1 to 14
GIRLS' DRESSES
$1.88-$2.88

8.99 Warm Quilt Ladies'
SKI JACKETS
$5.00

Save 50%, Fine Wool
LADIES' COATS
$25

TO 39.99 COATS - SPORT COATS
MEN'S SUITS
$19.88 ea.

Girls' Gift at Savings
SWEATERS, SKIRTS
$1.88-$2.88

3.99 Lace Trimmed
LADIES' SLIPS
$1.88

$99 Ladies' 8 to 44
FUR-TRIM COATS
$49

8.99 Dress Style 29 to 38
MEN'S PANTS
$3.77

BOYS' CLOTHING
$15 Sport Jacket $19 Boys' Suits
$10 - $15

3.99 Gift Flannel
GOWNS - PAJAMAS
$1.88 ea.

Save 50%! $399 Genuine
MINK STOLE
$199

to 8.99 Button & Slipover
MEN'S SWEATERS
$4.88

BOYS' JACKETS
$9 Hood Parkas Norpole Jacket
$5 - $8.88

3.99 Holiday & Gift
LADIES' PURSES
$2.44

to $15 Ladies' Genuine
MINK HATS
$5.00

Regular 8.99 Ladies'
SNOW BOOTS
$5.77

Discount Prices, Famous Brand
Watches, Diamonds
SAVE UP TO 1/3

5.99 Beautiful Gift
ROBES — SET
$3.88 ea.

Entire Stock of Famous
SAMSONITE LUGGAGE
20% OFF



FREE PARKING AT OLD COURT HOUSE LOT
GEORGE'S DEPT. STORE
74 NORTH SAGINAW NEAR HURON
JUST SAY: "Charge It"
FREE PARKING AT OLD COURT HOUSE LOT

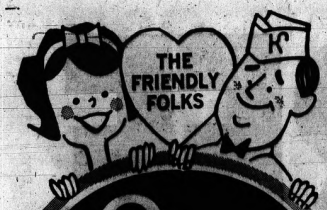

Kroger

Low Meat Prices ...PLUS 1,700 EXTRA TOP VALUE STAMPS

WITH STAMP COUPONS ON FOLLOWING PAGES!

MEAT PRICES AND ITEMS EFFECTIVE AT KROGER IN PONTIAC, DRAYTON PLAINS AND UNION LAKE THRU TUESDAY, DEC. 10, 1963

CLEANED WHOLE
FRESH FRYERS
24 LB.

INSPECTED U.S. DEPARTMENT OF AGRICULTURE



ROASTING CHICKENS 39¢ LB.

PLUS 100 EXTRA TOP VALUE STAMPS WITH COUPON AND PURCHASE OF TWO CUT UP FRYERS OR TWO PKGS. CHICKEN PARTS

TASTY FLAVORFUL
SMOKED PICNICS
29¢ LB.

FRESH PICNIC STYLE
PORK ROAST
25¢ LB.

Lean, Meaty
PORK CHOPS
CENTER CUT RIB 59¢ LB.
CENTER CUT LOIN 69¢ LB.

FRESH SPARE RIBS . . lb. 39¢

NECK BONES
PORK FEET
PURE LARD
PORK BRAINS
YOUR CHOICE 19¢ LB.

JUMBO RING BOLOGNA 49¢ LB.

Thrifty Beef Sale!
ROUND SIRLOIN RIB STEAK lb. 79¢

CHUCK STEAK . . . . . lb. 59¢
CUBE STEAK . . . . . lb. 89¢
SWISS STEAK . . . ROUND BONE . . . lb. 59¢
T-BONE STEAK . . . . . lb. 89¢

THRIFTY BEEF—BONE IN RUMP ROAST 59¢ LB.

THRIFTY BEEF SHOULDER OR ENGLISH ROAST 59¢ LB.

WHOLE or HALF SEMI-BONELESS
HAMS
59¢ LB.

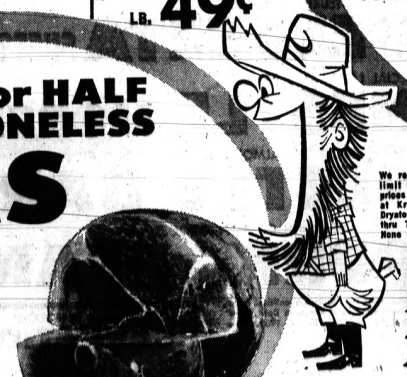

We reserve the right to limit quantities. Meat prices and items effective at Kroger in Pontiac, Drayton Plains, Union Lake thru Tuesday, Dec., 10. None sold to dealers.

PLUS 100 EXTRA TOP VALUE STAMPS WITH COUPON

100 T.V. STAMPS WITH COUPON ON FOLLOWING PAGE—COUNTRY CLUB
ALL MEAT WIENERS 2 1-LB. PKGS. 98¢
TASTY PORK SAUSAGE . . . . 3 lbs. 99¢
HYGRADE'S SLICED 6-VARIETIES LUNCHEON MEAT . . . lb. 49¢
LIVER SAUSAGE OR POLISH SAUSAGE . . . lb. 49¢

PLUS 100 EXTRA TOP VALUE STAMPS WITH COUPON

100 TOP VALUE STAMPS WITH COUPON AND PURCHASE OF ANY 2-LB. PKG. OR TWO 1-LB. PKGS.
SLICED BACON

PLUS 100 EXTRA TOP VALUE STAMPS WITH COUPON

100 TOP VALUE STAMPS WITH COUPON AND PURCHASE OF 3-LBS. OR MORE
HAMBURGER

SHOULDER CUT
LAMB ROAST 39¢ LB.

LEG 'O LAMB 59¢ LB.

LAMB RIB CHOPS . . . . . LB. 89c
LAMB LOIN CHOPS . . . . LB. 99c

BROWN AND SERVE
SWIFT'S SAUSAGE . . . . . 2 8-OZ. PKGS. 89¢

SMOOTH SPREADING
BLUE BONNET MARGARINE . . . . . 3 1-LB. CTNS. 79¢

ALL MEAT
SWIFT'S PREMIUM WIENERS . . . . . 12-OZ. PKG. 45¢

SLICED, LEAN
ARMOUR BACON . . . . . 1-LB. PKG. 59¢

97 PERCENT CAFFEIN-FREE—15¢ OFF LABEL
INSTANT SANKA COFFEE . . . . . 8-OZ. JAR $1.34

FOR FRYING OR BAKING OR SALAD MAKING
MAZOLA CORN OIL . . . . . QT. BTL. 69¢

FRESH
PERCH FILLETS . . . . . lb. 59¢
FRESH HADDOCK . . . . . lb. 59¢
SHRIMP PEELED & DEVEINED . . . . . 1½-Lb. Bag $1.99

PLUS 1700 TOP VALUE STAMPS WITH COUPONS ON FOLLOWING PAGES!

THE FRIENDLY FOLKS

Kroger

1700 FREE

WHITE OR COLORED
FACIAL TISSUE
KLEENEX
4 400 CT. PKGS. 89¢
SAVE 19¢

KROGER
VAC PAC COFFEE
1-LB. CAN 49¢ SAVE 14¢
WITH COUPON

CREAMED
BORDEN'S COTTAGE CHEESE
1-LB. CTN. 19¢ SAVE 10¢

VALUABLE COUPON
WITH THIS COUPON—SAVE 14¢
SPECIAL LABEL KROGER REG. OR DRIP
VAC PAC COFFEE
1-LB. CAN 49¢
Coupon valid at Kroger in Detroit and Eastern Mich. thru Sat., Dec. 7, 1963. Limit One Coupon per family.

SARA LEE FROZEN
CREAM CHEESE CAKE
11-OZ. PKG. 59¢

SAVE 29¢—BORDEN'S
ELSIE ICE CREAM BARS
12 BARS 49¢
2 PKGS. OF 6
WITH COUPON

VALUABLE COUPON
WITH THIS COUPON—SAVE 29¢
BORDEN'S ELSIE
ICE CREAM BARS
12 BARS 49¢
Coupon valid at Kroger in Detroit and Eastern Mich. thru Sat., Dec. 7, 1963. Limit One Coupon per family.

SAVE 31¢
STAR KIST CHUNK STYLE TUNA
4 6½-OZ. CANS 89¢
WITH COUPON

VALUABLE COUPON
WITH THIS COUPON—SAVE 31¢
SPECIAL LABEL
STAR KIST TUNA
4 6½-OZ. CANS 89¢
Coupon valid at Kroger in Detroit and Eastern Mich. thru Sat., Dec. 7, 1963. Limit One Coupon per family.

SAVE 10¢
HELLMAN'S MAYONNAISE QT. JAR 59¢

FRESHLIKE BRAND CREAM OR WHOLE KERNEL
SWEET CORN PLUS 100 T.V. STAMPS WITH COUPON 6 12-OZ. CANS $1

100 T.V. STAMPS WITH COUPON—FRESHLIKE
PEAS or GREEN BEANS .. 5 12-OZ. CANS $1

SAVE 10¢—KROGER BRAND
ALL PURPOSE OIL 36-OZ. BTL. 39¢

SAVE 10¢—KROGER
100 TEA BAGS .... PKG. 99¢

TRELLIS BRAND KITCHEN SLICED
GREEN BEANS ..... 300 CAN 10¢

KRAFT'S PASTEURIZED PROCESS
VELVEETA CHEESE ..... 2 LB. LOAF 79¢

SPECIAL LABEL—SAVE 23¢ ON 5
NESTLE MORSELS .... 5 6-OZ. PKGS. $1

SAVE 17¢—GIANT SIZE ALMOND OR MILK CHOCOLATE
NESTLE BARS ..... 3 9¾-OZ. BARS $1

25 T.V. STAMPS WITH COUPON—KROGER
PORK n' BEANS .. 2 21-OZ. CANS 29¢

We reserve the right to limit quantities. Prices and items effective at Kroger in Detroit and Eastern Mich. thru Sat., Dec. 7, 1963. None sold to dealers.

CANNED EVAPORATED
CARNATION MILK
7 14-OZ. CANS $1

SAVE 10¢
PILLSBURY FLOUR
25 LB. BAG $1.89

OSAGE BRAND
FREESTONE PEACHES
4 2½ CANS $1

AUNT MID'S
COLE SLAW
PKG. 1¢ WITH PURCHASE OF AUNT MID'S SPINACH 10-OZ. PKG. 19¢

LARGE ZIPPER SKIN
TANGELOS
DOZEN 49¢

HOT HOUSE
TOMATOES . . . LB. 39¢
BIBB LETTUCE LB. 39¢

FOR FLOORS & WALLS
SPIC AND SPAN ..... 1-LB. BOX 29¢

REMOVES STAINS FAST—3¢ OFF
COMET CLEANSER ..... 2 21-OZ. CANS 43¢

GENTLE TO YOUR HANDS
JOY LIQUID ..... 22-OZ. BTL. 65¢

ASSORTED COLORS TWO-PLY SOFT BATHROOM TISSUE
SOFT-WEVE TISSUE
2 ROLL PACK 27¢

FOR A CLEAN WASH
DREFT DETERGENT ..... REG. SIZE BOX 34¢

CONTROLLED SUDS
DASH DETERGENT ..... 25-OZ. BOX 41¢

REGULAR SIZE
ZEST SOAP ..... 2 BARS 31¢

NEW IMPROVED
TIDE DETERGENT ..... GIANT SIZE BOX 79¢

CONTAINS BLEACH
OXYDOL DETERGENT ..... REG. SIZE BOX 34¢

TOP VALUE STAMP BONANZA!



DO YOUR CHRISTMAS SHOPPING FREE WITH TOP VALUE STAMPS!

RICH DIGGIN'S! OVER ONE FILLED TOP VALUE STAMP BOOK WITH COUPONS ON THIS PAGE

VALUABLE COUPON

100 TOP VALUE STAMPS WITH THIS COUPON AND PURCHASE OF KROGER ANY FOUR BREAD, ROLLS or BUNS MIX OR MATCH!

EXCEPT 20-OZ. SUN GOLD WHITE BREAD

Coupon valid at Kroger in Detroit and Eastern Michigan thru Sat., Dec. 7,1963. Limit One Coupon per family.

VALUABLE COUPON

100 TOP VALUE STAMPS WITH THIS COUPON AND $10. PURCHASE OR MORE EXCEPT BEER, WINE AND CIGARETTES

Coupon valid at Kroger in Detroit and Eastern Michigan thru Sat., Dec. 7,1963. Limit One Coupon per family.

VALUABLE COUPON

100 TOP VALUE STAMPS WITH THIS COUPON AND PURCHASE OF FROZEN—PUMPKIN, MINCE, APPLE, PEACH, CHERRY OR COCOANUT CUSTARD Morton's OR Pet Ritz Pies 3 20-OZ. PIES $1

Coupon valid at Kroger in Detroit and Eastern Michigan thru Sat., Dec. 7,1963. Limit One Coupon per family.

VALUABLE COUPON

100 TOP VALUE STAMPS WITH THIS COUPON AND PURCHASE OF 3-LBS. OR MORE HAMBURGER

Coupon valid at Kroger in Detroit and Eastern Michigan thru Sat., Dec. 7,1963. Limit One Coupon per family.

VALUABLE COUPON

100 TOP VALUE STAMPS WITH THIS COUPON AND $1. PURCHASE OR MORE FRESHLIKE CANNED VEGETABLES

Coupon valid at Kroger in Detroit and Eastern Michigan thru Sat., Dec. 7,1963. Limit One Coupon per family.

VALUABLE COUPON

100 TOP VALUE STAMPS WITH THIS COUPON AND PURCHASE OF COUNTRY CLUB ALL MEAT WIENERS 2 1-LB. PKGS. 98¢

Coupon valid at Kroger in Detroit and Eastern Michigan thru Sat., Dec. 7,1963. Limit One Coupon per family.

VALUABLE COUPON

100 TOP VALUE STAMPS WITH THIS COUPON AND PURCHASE OF CREST OR COLGATE TOOTHPASTE FAMILY SIZE

Coupon valid at Kroger in Detroit and Eastern Michigan thru Sat., Dec. 7,1963. Limit One Coupon per family.

VALUABLE COUPON

100 TOP VALUE STAMPS WITH THIS COUPON AND PURCHASE OF ONE 2-LB. PKG. OR TWO—1-LB. PKGS. SLICED BACON

Coupon valid at Kroger in Detroit and Eastern Michigan thru Sat., Dec. 7,1963. Limit One Coupon per family.

VALUABLE COUPON

100 TOP VALUE STAMPS WITH THIS COUPON AND PURCHASE OF LARGE 10-OZ. JAR SPOTLIGHT INSTANT COFFEE

Coupon valid at Kroger in Detroit and Eastern Michigan thru Sat., Dec. 7,1963. Limit One Coupon per family.

VALUABLE COUPON

100 TOP VALUE STAMPS WITH THIS COUPON AND PURCHASE OF TWO CUT-UP FRYERS OR 2 PKGS. CHICKEN PARTS OR TWO ROASTING CHICKENS

Coupon valid at Kroger in Detroit and Eastern Michigan thru Sat., Dec. 7,1963. Limit One Coupon per family.

VALUABLE COUPON

100 TOP VALUE STAMPS WITH THIS COUPON AND PURCHASE OF FOUR 303 CANS KROGER BRAND FRUIT COCKTAIL

Coupon valid at Kroger in Detroit and Eastern Michigan thru Sat., Dec. 7,1963. Limit One Coupon per family.

VALUABLE COUPON

100 TOP VALUE STAMPS WITH THIS COUPON AND PURCHASE OF ANY 10 LB. BAG POTATOES

Coupon valid at Kroger in Detroit and Eastern Michigan thru Sat., Dec. 7,1963. Limit One Coupon per family.

VALUABLE COUPON

100 TOP VALUE STAMPS WITH THIS COUPON AND PURCHASE OF WHITE SWANSOFT TOILET TISSUE 10 ROLLS $1

Coupon valid at Kroger in Detroit and Eastern Michigan thru Sat., Dec. 7,1963. Limit One Coupon per family.

VALUABLE COUPON

100 TOP VALUE STAMPS WITH THIS COUPON AND $2. PURCHASE OR MORE FRESH FRUIT or FRESH VEGETABLES

Coupon valid at Kroger in Detroit and Eastern Michigan thru Sat., Dec. 7,1963. Limit One Coupon per family.

VALUABLE COUPON

100 TOP VALUE STAMPS WITH THIS COUPON AND PURCHASE OF TWO HALF GALLON CARTONS BORDEN'S SHERBET OR COUNTRY CLUB ICE CREAM

Coupon valid at Kroger in Detroit and Eastern Michigan thru Sat., Dec. 7,1963. Limit One Coupon per family.

THE LIFE BOOK OF CHRISTMAS

ONLY AT KROGER

"THE MERRIMENT OF CHRISTMAS"

VOL. 3 ONLY $1.49 EACH

Also On Sale Now . . .

Vol. I—"The Glory of Christmas"

Vol. II—"The Pageantry of Christmas"

and the 12-inch Album of 14 world "The Life Treasury of Christmas Music" ONLY $1.49 EACH

COMPLETE YOUR SETS—NOW AT KROGER!



FREE 49¢



VACRONWARE 12-OZ. BOWL WITH THIS WEEK'S COUPON PLUS 350 EXTRA TOP VALUE STAMPS WITH MAILER COUPONS

VALUABLE COUPON

100 EXTRA TOP VALUE STAMPS WITH THIS COUPON AND PURCHASE OF KROGER— LARGE BANANA LAYER CAKE

Coupon valid at Kroger in Detroit and Eastern Mich. thru Sat., Dec. 7, 1963.

VALUABLE COUPON

50 EXTRA TOP VALUE STAMPS WITH THIS COUPON AND PURCHASE OF TWO 1-LB. CARTONS ALLSWEET MARGARINE

Coupon valid at Kroger in Detroit and Eastern Mich. thru Sat., Dec. 7, 1963.

VALUABLE COUPON

25 EXTRA TOP VALUE STAMPS WITH THIS COUPON AND PURCHASE OF KROGER VAC PAC DELUXE 5½-oz. Mixed Nuts or 6½-oz. Virginia Peanuts

Coupon valid at Kroger in Detroit and Eastern Mich. thru Sat., Dec. 7, 1963.

VALUABLE COUPON

25 EXTRA TOP VALUE STAMPS WITH THIS COUPON AND PURCHASE OF TWO 21-OZ. CANS KROGER PORK AND BEANS 2 21-OZ. CANS 29¢

Coupon valid at Kroger in Detroit and Eastern Mich. thru Sat., Dec. 7, 1963.

Kroger



AP Photofax

COLUMBUS' SHIP—A replica of the Santa Maria, built in Barcelona, Spain, is towed past the Statue of Liberty off New York yesterday. The 90-foot vessel is an authentic reproduction and will be fitted out with a mast for the New York World's Fair.

It's Actually Hereditary

Gout Not Just a Disease of Rich Old Men

If you have gout, you can be glad you did not live in the last century when the disease was poorly understood. Some misconceptions about this disease that were popular in those days have persisted because erroneous ideas are slow to die.



BRANDSTADT

For one thing the disease is not limited to gourmands who eat steak and kidney pie for breakfast and wash down all solid food with wine.

In some persons gout is a hereditary disease, and like diabetes, is due to faulty metabolism.

Also, like diabetes, it can be controlled but not cured. In persons with gout, it has been found that the amount of uric acid in the blood is increased.

This may be the result of eating large amounts of certain foods that are rich in purines, a greater than normal breaking down of body proteins, an overproduction of uric acid, or an interference with the normal elimination of uric acid through the kidneys.

In some persons without a hereditary tendency to gout acute attacks of gout may occur following the taking of large amounts of pyrazinamide for tuberculosis, or chlorothiazide which is a diuretic or "water pill."

If these drugs must be taken over a long period, the gout they cause can be relieved by the use of the same drugs used to control hereditary gout.

SOME AFFECTED

Gout is seen more commonly in persons who are overweight than in the thin and more often in men than in women for reasons not yet known.

When the excess of uric acid in the blood exceeds a certain concentration, uric acid crystals may form in the joints, especially those of the great toe, where they cause gouty arthritis, an excruciatingly painful disease.

Crystals may also form in the skin of the ear or other parts, and they may form in the kidneys where they may cause kidney stones and may seriously damage the kidneys.

* * *

If a person with gouty arthritis is not treated, the attack will clear up after about two weeks, but several months later another attack will occur.

BECOMES CHRONIC

These attacks come on at shorter intervals and become longer in duration until a chronic unrelieved gouty state exists.

This was a common occurrence in the past, but rarely, if ever, happens now.

Persons with gouty ancesters or who, for any reason, are suspected of having a gouty tendency can be recognized by an increased uric acid level in the blood and then with skillful management may go through life without ever having an acute attack.

They should drink two or three quarts of water daily as this helps to keep the uric acid from crystalizing in the urine and causing stones.

FOODS TO AVOID

They should avoid all purine-rich foods such as glandular cuts (sweetbreads, liver and kidneys), meat extracts (bouillon or consomme), anchovies and sardines but, as in diabetes, diet alone is not enough.

It is necessary to take one of the drugs that causes elimination of uric acid without causing a loss of essential nutrients in the blood.

Canada has led all the other countries of the world in the production of nickel for 50 years. The annual output amounts to more than four times that of the rest of the world.

No News Conference Planned by Johnson

WASHINGTON (AP) — President Johnson will hold no news conference this week, the White House announces, and there was no indication when he will have his first session with newsmen.

White House press secretary Pierre Salinger also said no decision has been made on whether Johnson will permit live radio and television coverage of news conferences.

Gregory Jewelers makes it EASY to give

$1 holds your watch till Christmas!



Date-window Waterproof 35.95 — Ladies' yellow or white expansion band 29.95 — Self-winding Waterproof 59.95

Gregory JEWELERS

2945 ORCHARD LAKE RD. KEEGO HARBOR 682-0930

Expert Watch Repairing

Every Wyler is guaranteed shock-resistant. Balance wheel and mainspring will be replaced FREE if ever broken.

Problem for Dieters Is Holding Weight

Associated Press Science Writer

PORTLAND, Ore. — The circus fat lady can reduce, but she'll have a lifelong job holding the weight loss, says a New York physician, who adds that men seem more successful in reducing.

Dr. S. K. Fineberg of Harlem Hospital's metabolism service told the American Medical Association yesterday of 12 patients who weighed at least twice what they should.

The heaviest weighed 640 pounds at the start of treatment. In nine weeks he lost 97 pounds, almost 11 pounds a week. He was classified as a treatment failure, however, because of severe water retention and failure to continue.

* * *

Two patients, a woman scaling 406 pounds to start and a man weighing 363, each lost 130 pounds in 51 and 27 weeks, respectively, Fineberg said.

INTENSIVE DIET

His treatment consists of two phases. The first is intensive with a diet of 900 calories a day, drugs to curb appetite, and drugs to get rid of excess water. The treatment lasts two to 12 months.

Control is modified in the second phase, which Fineberg says should continue for life. It includes dieting, drugs, education about eating and psychotherapy.

Fineberg said prolonged salt and water retention during weight reduction probably can be blamed for most failures in treatment of obesity.

Women apparently are much more subject to water retention than men, he said, and this explains men's greater success in reducing.

* * *

He explained that water retention can cause a weight gain even while a patient is maintaining a low caloric intake and actually losing fat tissues. The discouraged patient often then abandons treatment, feeling that no further weight reduction is possible.

Chicago River . . .



famous in Chicago

. . . a landmark known to Chicago visitors . . . equally renowned in the heart of the loop is the 44 story high

CAROUSEL-IN-THE-SKY

(50 mile view of the city)

• No cover • No minimum • No entertainment tax

luncheons from $2
dinners from $3.50

. . . 1800 newly decorated rooms and suites

Singles from $7.50
Doubles from $10.50
Twins from $13.50

Morrison HOTEL

Clark and Madison Streets
Chicago, Ill. • Tel. 372-9600

(Advertisement)

Tense Nerves Block Bowels

Your colon has nerves that control regularity. When you are tense or nervous, normal bowel impulses may be blocked—and you become constipated. New COLONAID tablets relieve this misery with a new principle—a unique colonic nerve stimulant plus special bulking action as recommended by many doctors. Result? COLONAID puts your colon back to work—gently relieves constipation overnight. You feel great! Get clinically-proved COLONAID today. Introductory size 43¢

Name of Kennedy Vetoed for College

BAY CITY (AP) — Trustees of this area's new college decided against naming it for the late President Kennedy, and chose the name Saginaw Valley College Monday.

A request that it be named for the late president had come on petitions bearing 610 names of students and faculty members from Delta Community College.

The new school will be a separate institution, but will operate in connection with Delta when it begins classes next fall.

State Acts on Mansion

LANSING (AP) — The State Senate Tuesday took the first tentative step toward building a governor's mansion in Lansing.

A concurrent resolution was introduced to create a joint interim committee "to make a preliminary study to determine the plans and procedures for constructing and furnishing an executive residence at the seat of government."

Such a residence is called for in the new State Constitution.

PRESENT THIS COUPON WITH SHOES . . and SAVE 71¢

— SHOE REPAIR SPECIAL! —

HALF SOLES



Genuine Oak Leather Composition or Neolite Soles Sewed On $2.50 Value $1.79 Pr.

Price Good Thursday, Friday and Saturday Only

All Work Guaranteed!

HALF SOLES — 20 MINUTE SERVICE

S. S. KRESGE'S DOWNTOWN PONTIAC STORE

Cunningham's DRUG STORES

Prescription Specialists

Saginaw at Huron, 67 N. Saginaw — Pontiac Mall Shopping Center, N. Telegraph — Bloomfield Miracle Mile Shopping Center, 2145 S. Telegraph — Tel-Huron Shopping Center, 3 S. Telegraph.

Just Wonderful HAIR SPRAY 13-OZ. SIZE 77¢

ABDEC 50 CC DROPS Our Low Price 2.19

COLGATE TOOTHPASTE FAMILY SIZE 55¢

BAKER'S MILK 13-OZ. SIZE 19¢

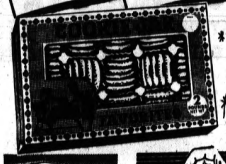

For Holiday Serving COOKIE JAR FAVORITES

Delicious box of fresh, crunchy cookies the kids will love anytime. 2 lb. BOX 99¢



EASTMAN FUN SAVER MOVIE CAMERA

Special low price includes camera, roll of film and idea book. All you need to take sparkling home movies. 17.77



REG. 9.95 BROWNIE FIESTA CAMERA OUR LOW PRICE 7.77

Simple to use. No focus or exposure settings.

BROWNIE STARMITE Camera OUR LOW PRICE 12.99

Built-in Flash. Outfit weighs only 9 ounces.



BOX OF 50 CHRISTMAS CARDS

Large box of 50 assorted glitter and snow Christmas cards. All beautiful cards decorated in the holiday style. 77¢

BOX OF 25 CARDS Solid box of beautifully designed Christmas cards. 77¢

BOX OF 21 RELIGIOUS CARDS Beautifully designed Religious Christmas cards. 69¢



ASSORTED DESIGNS CHRISTMAS WRAP 3 ROLLS 39¢

Beautifully decorated in Christmas designs.



STRUCTO SKY TRUCK OUR LOW PRICE 2.49

All metal, easy-roll wheels, American Airlines Sky Chief



For Dad! Auto Butler OUR LOW PRICE 98¢

Scotch plaid litter bag fits under car dashboard.

Gifts FOR EVERYONE AT LOW-LOW PRICES

17.99 Suburbia 12-TRANSISTOR RADIO 15.88

Long distance portable with an extra large speaker, engineered for power. Batteries, earphone and genuine leather carrying case.



REG. 18.88 4-TRANSISTOR TAPE RECORDER 14.88

Deluxe portable with remote microphone and built-in speaker. Weighs only 3 pounds. Easy to use.

LAY AWAY NOW!

LIONEL PORTABLE PHONOGRAPH 18.88

4 speeds, plays 16 2/3, 33, 45 and 78 RPM records. Designed for crystal clear tonal quality.



Little Miss Hasbro HAIR DRYER OUR LOW PRICE 2.77

Blows cool air. Really works. For dolly and you.



Frances Harriet Bubble Bath Our Low Price 88¢

Beautiful swirl bottle with floating flower.



BROXODENT TOOTH BRUSH OUR LOW PRICE 14.88

Automatic action tooth brush. For teeth and gums, quick, gentle up-and-down action. 4 different colored brushes.



Arrow PARKER PEN OUR LOW PRICE 1.49

Nylon mechanism, built-in spring, twists the ink supply. Textured writing point grips paper firmly.



Omega 6 TRANSISTOR POCKET RADIO 9.99

With batteries, earphone, antenna and carrying case.



MICKEY MOUSE MUSIC BOX 2.66

Radio-TV combination musical box, with revolving picture. Ideal for children's dresser.



Sayco Cuddle Lee Baby OUR LOW PRICE 3.99

She's 18" long and made of skin-toe "baby skin". Has own baby bottle and wrapped in a fleecy blanket.

Add Tax Where Applicable.



EL PRODUCTO BLUNT CIGARS REGULAR 3.25 JAR OF 25 2.99

Mild, fragrant smoking tobacco.

DUTCH MASTER 15 Corona Deluxe Cigars in a sealed gralned black box. 3.95

R.G. DUN Admirals Box of 50 cigars. The finest tobacco money can buy. 4.49

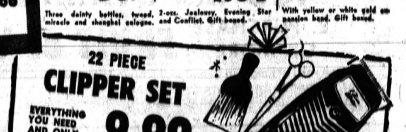

22 PIECE CLIPPER SET EVERYTHING YOU NEED AND ONLY . . . 9.99

We Reserve The Right To Limit Quantities.

"Holiday Greetings" Chocolates 2 LB. BOX 1.49

Box of delicious assorted chocolates.

Electric Shaver SHAVEX OUR LOW PRICE 8.99

With 3 way adjustable custom comb head. XL Shaty-shave.

Men's WATCH OUR LOW PRICE 4.99

Assorted styles with beautiful expansion bands.



Ladies' GLOVES OUR LOW PRICE 99¢

Assorted styles and colors. One size fits everyone.



Ladies' Handkerchiefs BOX OF 3 FOR 99¢

Beautifully designed swiss sheer cotton handkerchiefs.



Men's GLOVES OUR LOW PRICE 99¢

Elect small, medium and large. Goatskin styling.



Leatheric Fragrance Trio REG. 1.00 88¢

Three dainty bottles, tweed, 2-oz. Jealousy, Evening Star miracle and cheaphel colognes.



Blanchard Spray Bouquet REG. 1.50 1.09

Tweed, 2-oz. Jealousy, Evening Star and Confidet. Gift boxed.



17 Jewel "Lewisgar" WATCH OUR LOW PRICE 11.95

With yellow or white gold expansion band. Gift boxed.



FRESH! 9-VOLT TRANSISTOR BATTERIES American Made Our Low Price 49¢



Save on service calls! CHECK YOUR TV OR RADIO TUBES FREE! ON OUR Self Serve QUIK-CHEK TUBE TESTER

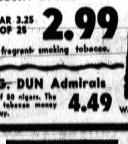

PEPPETS LAXATIVE

Mild pleasant chocolate flavored laxative tablets for constipation. Peppets are good for children too. Our Low Price 39¢

Lady Brooke SHOE COSMETIC Choose your shade from 16 creams for perfect complexion. 16 colors. 1.60 Regular

Confidets BOX OF 48 REG. 1.49 1.19

Cunningham's DRUG STORES

In Wake of Assassination

Tougher Laws on Guns Are in Sight

WASHINGTON (NEA) — Private and government pressure is at work to control arms traffic in the United States, a nation where a pistol can often be bought with the ease of a tube of toothpaste.

The death of President Kennedy by mail-order-rifle bullet and the murder in turn of his accused assassin by a night club operator's pistol have amplified the call for congressional passage of federal small arms control legislation.

The private sector of the country, too, seems determined to make it tougher for citizens to simply walk into a store and pick up a family-sized arsenal.

Sears Roebuck & Co. leads the list of mail order houses which are pulling gun ads from their catalogues.

* * * *

Sen. Thomas Dodd, D-Conn., has a bill to tighten existing firearms laws languishing in the Senate Commerce Committee for almost four months.

EVERY EFFORT

He has now received assurances from more than a dozen senators, including Majority Leader Mike Mansfield, D-Mont., that every effort will be made to enact the bill "as quickly as possible."

According to J. Edgar Hoover, director of the Federal Bureau of Investigation, "the easy accessibility of firearms," has contributed significantly to the nation's crime problem. Last year there were 3,920 murders by firearms in the United States.

A fact realized by few people is that in many cities an adult — even though he may be a criminal, drug addict, alcoholic or mentally ill — can buy a gun over the counter in sporting goods stores or pawnshops, no questions asked.

* * *

Even more shocking is the mail order business. Any child with $5 who can scrawl his name and falsify his age on a form can obtain a gun.

CASH ON LINE

Anyone with a criminal record can acquire a gun by using an assumed name and a false address or box number and puting his cash on the line.

This is the way Lee Harvey Oswald got the $12.78 Italian rifle with which he allegedly sent a bullet crashing into the President's brain.

This "38 model" Carcano rifle has deluged the United States to the dismay of domestic sporting arms manufacturers, who concede that the weapon is extremely accurate and reliable despite its shoddy external appearance.

The Federal Firearms Act of 1938 is considered inadequate. It controls interstate and foreign movement of all types of guns, even prohibits the shipment of any firearm to a convicted criminal.

It is enforced by Alcohol and Tobacco Tax Division, Internal Revenue Service.

EASY TO BREAK

But the law is easy to get around. A New Jersey newsman proved this when he guided his three-year-old daughter through the steps of legally purchasing a Thompson sub-machine gun.

Dodd prophetically put his finger on the problem when he introduced his bill. "To perpetuate the present loopholes in the Federal Firearms Act is to doom individuals to a senseless death from a gun wielded by fingers responding to the whims and impulses of a disordered mind."

Mail order houses get the weapons in wholesale lots from distributors who purchase them by the thousands as surplus from foreign governments.

A rifle can be dipped in acid to clean it, a new stock added and the weapon sold by mail at one-third the price of one produced in this country.

NOT IN MAIL

Since weapons cannot be shipped through the mails, express agencies are used for legal delivery.

The Senate Investigating subcommittee heard testimony on how one Los Angeles dealer would truck a filled gun order to Phoenix, Ariz., where he wrapped it and sent it back to California purchasers via Railway Express.

The dealer license to trade in guns, required under the Federal Firearms Act, costs only $1.

* * *

Some mail order firms have stepped up business by urging buyers to become dealers and "go into business."

NOT DEALERS

It has been estimated that of the 60,000 dealer licenses issued a year, 45,000 are not to bona fide dealers.

The traffic in guns today has become so overwhelming and uncontrolled that some dealers "could sell you a war," as Dodd puts it.

One mail order firm estimated that sales of one type gun, the Webley revolver —a small, easily concealed weapon —are in the millions annually.

Dodd's bill, which he admits, "is not the entire solution to our firearms problem," would:

- Prevent the shipment in interstate commerce and delivery by common carrier of mail order handguns to juveniles.
- Increase the Federal Firearms Act dealer's license fee from $1 to $10.
- Require that an applicant for such a license be 21 years of over (there is presently no age limitation).
- Provide for the marking of packages containing guns being shipped in interstate commerce to include number and type of weapon.
- Provide that a mail order purchaser enclose a sworn affidavit with his order to establish his true age, address and criminal record.

With the enactment of the bill, express company employes would know when packages contain guns and could make sure that the persons receiving them were 18 years or older.

Colt, Remington and Winchester —gun manufacturers with main offices in Dodd's native North Carolina —now require a permit to purchase a gun. These seven plus the District of Columbia also require a waiting period between purchase and delivery.

Only 21 states plus D.C., require dealers to obtain licenses to sell handguns at retail.

Only New York requires a license to possess a firearm. And only in South Carolina is it against the law to sell a handgun.

Texas has no firearm regulation whatsoever.

FBI Director Hoover points out that in the seven states requiring purchase permits, 42 per cent of the total number of murders in those states last year were attributed to firearms. For the other states, this average was 58 per cent.

NO SCRUPLES

Those dealers who sell mail order guns apparently have no moral scruples. A Los Angeles dealer, when told by Sentate investigators that a 16-year-old Virginia boy had accidentally killed a 14-year-old companion with a gun purchased from his firm, shrugged:

"I didn't break the law, did I? If they've got the money, I sell the gun. I'm not responsible for what they do with it."

SHOOTING BARGAINS FOR BARGAIN HUNTERS

Cal. 30-06



U.S. HIGH NUMBER SPRINGFIELDS! ONLY $39.95!

The incomparable, original U.S. Springfield—all high serial numbers —at an extremely attractive price. All National Rifle Association rated "Very Good or better condition. Be ready for hunting season or your favorite range with this dependable, all-time favorite.

hunting ammunition only $3.90 per 20 rds.

30-06 non corrosive target ammunition only $6.00 per 100 rds.

German Pistole Model '08!

Cal. 9 MM Luger



The pistol that requires no introduction! Georg Luger's greatest masterpiece. Completely serviceable and in NRA Good condition only $39.95. Some finely refinished with "like new" grips only $10.00 more. "The World's Greatest Pistol."

ONLY $39.95!

Bargain Priced 9MM Luger Non corrosive (Boxer primed) ammunition only $4.00 per 100 rds.

Star Model B! (BRAND NEW)

Cal. 9MM Luger

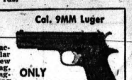

Yes, Brand New at practically half the regular price. PLUS a FREE, new leather holster carrying pocket, a FREE cleaning rod, a FREE gunsmith's screwdriver, Beautiful commercial blue finish with checkered walnut grips.

ONLY $44.95!

SEND PERMIT IF STATE OR CITY REQUIRES

Death By Express From Mail Order Houses

Youth Shoots a Classmate Over Cookie

RIVERSIDE, Calif. (UPI) — An argument over cookies in a high school cooking class ended yesterday with two students wounded by gunfire.

Stephen Johnson, a senior at Ramona High School, was charged with intent to commit murder and turned over to Juvenile Court authorities.

Orie Cael, 17, was shot in the chest and Allen Ford, 15, in the left knee. Both were expected to recover although Cael was seriously wounded. Ford was treated and released.

"I'm tired of you bugging me," Johnson was quoted as saying before he fired a 45-caliber pistol in the school building corridor.

A student told police the argument started the day before when Cael grabbed a cookie from Johnson who reported him to the teacher.

"This morning Orie told me he was going to ask Steve why he turned him in," the student said, adding that when Johnson was asked he pulled the weapon from a paper bag and fired.

An average of one doctor in every seven has been sued for malpractice. Malpractice litigation is now a $50-million-a-year business in the United States.

Bobby Is Due Back on Job

WASHINGTON (AP) — Atty. Gen. Robert F. Kennedy was expected to return today to his Justice Department office.

He has been resting in Florida after the arduous days following John F. Kennedy's assassination.

The attorney general continues to be looked on by thousands of American Negroes as a leading champion of equal rights. And President Johnson is expected to rely heavily on him in carrying forward the civil rights program inherited from the dead President, brother of the attorney general.

* * *

His associates predict that Kennedy will stay on the job through at least the near future to see such projects progress.

REPORT

The Justice Department has been guided for the past week by Deputy Atty. Gen. Nicholas Katzenbach.

Its paramount task since the assassination has been the compilation of an authoritative report on that crime. How much Robert Kennedy will involve himself with the report — due any day now — is not known.

Livestock and meat may now be imported into Libya.

Griffin Delays Decision on Hart's Post

WASHINGTON (AP) — The assassination of President Kennedy has delayed a decision by Rep. Robert Griffin, R-Mich., on whether he will try in 1964 for the seat now held by Sen. Philip Hart, D-Mich.

It had been expected Griffin would announce his intentions by the first of the year. But he said today he now expects it will be about the first of February.

* * *

On the other hand, there are indications this will not prevent Rep. Neil Staebler, D-Mich., from announcing by the first of the year his intention to seek his party's nomination for governor of Michigan.

STAEBLER VIEW

Staebler contends the Democrats should get the machinery under way for the coming campaign by the first of January to improve their chances of defeating Republican Gov. George Romney, now serving his first two-year term.

Griffin said he has not made his decision yet on whether to try to unseat Hart, now serving his first six-year term.

Griffin declined to comment when asked if the death of Kennedy and the elevation of Lyndon Johnson to the presidency would affect his decision.

Pilot Dodges Roofs, Lands in Manhattan

NEW YORK (UPI) — "... Any landing is a good landing when you can walk away from it."

Stanley Szycher, a 42-year-old former Marine fighter pilot, was cool as he talked about his forced helicopter landing amid the crowded Lower West Side.

Szycher, a war hero, and three passengers escaped injury as the pilot skillfully steered his crippled helicopter over rooftops and telephone wires yesterday to land on a four-story building.

* * *

"It was like landing on a postage stamp," Szycher, a pilot for the port authority of New York, said.

LOST POWER

He was ferrying three port authority officials from their office in lower Manhattan to the World's Fair site when the whirlybird, a 42-foot-long Bell Ranger, suddenly lost power.

Szycher said the craft had just climbed to about 30 feet when he realized he could not maintain altitude.

He said he quickly "looked around for some safe place to bring it down . . .

"I had to work my way past telephone wires connected to nearby taller buildings. It was a good landing, though — there was only a small bump, but, any landing is a good landing when you can walk away from it."

TALLER BUILDINGS

The rooftop measured 30 feet wide and 50 feet long. Three taller buildings surround it.

There was a slight mishap. one of the rotor blades chopped about six bricks from the corner of a building next door.

However, Szycher, who flew helicopters for the Marines during the Korean War and was awarded the distinguished flying cross, shrugged off the incident.

* * *

"I didn't have time to be afraid," he said.



ROOFTOP TOUCHDOWN — Police guard a New York Port Authority helicopter on a Manhattan rooftop after the pilot made a forced landing there yesterday following a power failure. The pilot and his three passengers were unharmed.

Announcing...

NEW Whipped BLUE BONNET

Now America's favorite margarine is also available in modern whipped form!



Double Introductory Offer!

SAVE 9¢—

2¢ off regular price on this special package... plus 7¢ with coupon below!

Spreads Easier!

Spreads Smoother!

- Famous Blue Bonnet Flavor.
- 6 sticks—2 *extra* sticks in every pound.
- Fewer calories. A pat (7 grams) of regular margarine contains 50 calories. A pat of Whipped Blue Bonnet weighs ⅓ less and contains only 33 calories or 17 calories less per pat.

♫ Everything's better with Blue Bonnet on it ♫

7¢ STORE COUPON WHIPPED BLUE BONNET 7¢

WORTH 7¢ at your grocer's toward purchase of 1 lb. of New Whipped Blue Bonnet Margarine.

TO THE DEALER: For each coupon you accept as our authorized agent, we will pay you the face value plus usual handling charges, provided you and your customer have complied with the terms of this offer; any other application constitutes fraud. Invoices showing your purchase of sufficient stock to cover all coupons redeemed must be shown upon request. Void if prohibited, taxed or restricted. Your customer must pay any sales tax. Cash value 1/20th of 1 cent. Redeem only through our representative or by mailing to Standard Brands Incorporated at: P. O. Box 2062, Birmingham 1, Alabama. Offer good only in U. S. A. This coupon expires on February 15, 1964.



Another Fine Product of Standard Brands

7¢ STANDARD BRANDS INCORPORATED STORE COUPON 7¢

KRESGE'S

These Big Values Make Gift Shopping a Pleasure!

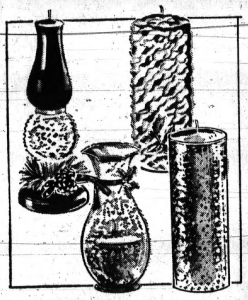

Gay Holiday Lights and

CANDLES

Reg. $1
3 Days Only!
88¢

The mellow glow of traditional candlelight takes on new splendor... Welcome Lamp and cylinder candles... glitter-trim glass globes, Pilgrim chimney lite.



Christmas Terry

TOWELS

Reg. 3 for $1
3 Days Only!
26¢ ea.

Lint-free terry towels in merry Christmas colors! Poinsettia, candle, Santa-and New Year, Christmas-and-snowmen, and horse-and-sleigh designs. 16x27."



Appealingly Quaint!

PETTI PANTS

3 DAYS ONLY

Women's Reg. $1 Sizes 5-8 **73¢**

Girls' Reg. 57c Sizes 6-14 **43¢**

Women's — embroidered and lace-leg styles in white, pink, blue, black and red acetate tricot. Sizes 5-8. Girls'—rows of lace at knees. White, red, yellow, pink, blue. Sizes 6-14.



Hershey's Christmas

KISSES

Reg. 79¢ lb.
3 Days Only!
57¢ lb.

A holiday party treat! Deliciously rich milk chocolate kisses, ornament-bright in gay red, green and silver foil wrappings. A 3-day special!



Gift-Worthy, Decorator

PICTURES

1.77 and **2.37**

"Transports of Yesteryear", 8x24" panel, gold-beaded walnut moulding, and 9x15" wood-cut subjects are 2.37 each. 7x17" "Glories of France" panel. 1.77.

Save at Kresge's on

WRAPPINGS

4 ROLLS 48¢

Bright, Christmasy designs. Each roll 20x90", total 360".



CARDS, TAGS, SEALS, FOLDERS — Your choice—either 33¢: 203-pc. set seals, cards, folders 'n tie-tags or 70-pc. set of tags and folders. **33¢**

6 SPOOLS CURLING RIBBON — Economy pack! A total of 525 feet! Assortment includes 3 red, 1 green, 1 white and 1 gold. **67¢**

12 STAR BOWS IN BOX — Pre-tied Satin-glo bows in Christmas colors to match your favorite gift wrapping paper. **67¢**

CUTTER-BOX GIFT PAPER — 420" of 26" wide gift wrapping paper in gay holiday motifs, or 120" of fine paper foil. **67¢**



With Built-in Refills

PAPER MATE

PIGGY BACK PEN **1.69**

Like some imported cars, these dependable, long-writing pens come equipped with their own "spare tank" so you never "run dry" in an emergency.



CHRISTMAS CARDS

BOX OF 50 for **77¢**



Box of 50, Ass't. 1.00
One Design, ... 21 for 59¢
Family Series, . . 25 for 1.00



For centerpieces or package tie-ons.

Realism, Captured in Soft Plastic

CHRISTMAS FLOWERS

Poinsettias • Holly • Pine Sprays • Fern

10¢-19¢-39¢

Enjoy ever-fresh holiday arrangements Christmas after Christmas! A swipe with a damp cloth keeps these long-lasting vinyl leaves and branches glossy green... the petals and holly berries bright and brilliant. Save!



Men's Orlon®-Nylon Stretch

CREW SOCKS

75% Orlon® acrylic for wooliness, 25% textured nylon for long wear. Rib knit, inner fleeced for comfort. Winter colors. 9-13.

79¢ Pr.

®Du Pont trademark

DOWNTOWN PONTIAC | TEL-HURON CENTER | DRAYTON PLAINS | ROCHESTER PLAZA | BLOOMFIELD MIRACLE MILE | PONTIAC MALL

Shop without cash— "CHARGE IT" AT KRESGE'S —Pay only once a month!

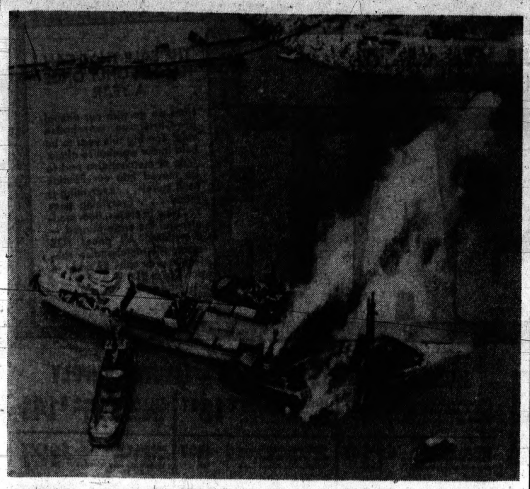

AP Photofax

BURNS NEAR MONTREAL — The Norwegian freighter Lionel burns near Montreal yesterday after a collision in the St. Lawrence River with the 9,790-ton British ship Manchester Merchant. The smaller, 4,490-ton Norwegian ship caught fire and the blaze took three hours to extinguish. No serious injuries resulted.

'Furgotten' by Furriers

Animals Left Out in the Cold



WEST

WASHINGTON (UPI) — A great deal of high voltage brainpower has been plugged into the problem of how to ease the impact of automation on the human race.

Insofar as I can determine, however, very little thought is being given to the effect that technological advancements might have on the animal kingdom.

Except for Rachel Carson, who discussed one aspect of the situation in her book "Silent Spring," we have pretty much ignored the birds and beasts.

And, as Miss Carson made so abundantly clear, it doesn't pay to cold shoulder Mother Nature.

One of the chief threats to the animal way of life is the rapidly expanding production of synthetic furs.

★ ★ ★

Consider, if you please, these trenchant paragraphs that I plucked from a fashion column published by the National Institute of Dry Cleaning:

"There is such a demand for simulated furs that the animals in the fake fur jungle are getting scarce. Manufacturers are really on a safari to fill consumer demands . . .

KING OF BEASTS

"Leopard is king of beasts in this year's fake fur jungle, but jaguar, ocelot, civet and snow leopard are close behind. Others that are popular are make-believe zebra, tiger, pony, calf, baranduki, otter, broadtail, mouton, mink, seal, chinchilla."

I personally never heard of anyone wearing artificial pony fur and I couldn't even find "baranduki" in my dictionary. Nevertheless, it hardly need be pointed out that the situation described above bodes no good for fur-bearing animals.

As simulated furs become more popular, a lot of minks and chinchillas are going to be thrown out of work. And in most cases, bearing fur is all they know how to do.

★ ★ ★

Civets probably can pick up odd jobs in the perfume industry, but the other animals will be up the creek. Particularly the otters.

Before the world becomes overrun with unemployed ocelots, it seems to me that steps should be taken to retrain furry mammals in other skills and crafts.

If leopards and zebras, for instance, could be taught to lay spotted and striped eggs they could make a killing at Easter.

A program of self-help also should be encouraged. Possibly the seals could give the jaguars juggling lessons. Which would get them on the Ed Sullivan show.

★ ★ ★

If that doesn't prevent the forest primeval from becoming a depressed area, then perhaps the animals can start growing artificial Christmas trees.

South Pole to Provide Data for Lunar Landing

HUNTSVILLE, Ala. (AP)—A Marshall Space Flight Center engineer will conduct a two-week study at the South Pole to gather realistic data helpful for the planned lunar space shot.

Paul J. deFries will spend that period evaluating operations under inhospitable conditions similar to those that astronauts might expect when they land on the moon.

Junior Editors Quiz on

REPTILES



QUESTION: Are there any flying reptiles?

★ ★ ★

ANSWER: If by flying, you mean the ability to rise in the air as a bird can, the answer is no. But if you include the ability to glide down through the air from a higher position to a lower one, the answer is yes.

Our upper picture shows the fascinating "Flying Dragons" of Malaysia, small lizards with large flaps of skin stretched between ribs which can be extended to allow them to sail down to some lower part of the trees in which they live.

The "wings" are orange with black bars and the "dragons" really look more like large butterflies. These animals are the closest thing to a present day flying reptile.

The bottom picture shows a remarkable creature which lived between 150 and 80 million years ago — the Pteranodon, one of a group of now extinct soaring reptiles called Pterosaurs or Pterodactyls.

Pteranodon was a giant, with a wing spread up to 25 feet. The wings were webs of skin stretched from the arm to a greatly enlarged fourth finger and back to the body.

Some experts think they scooped up fish. Others think they couldn't fly well enough to do this and believe they lived in trees.

★ ★ ★

FOR YOU TO DO: Look for pictures of Pterodactyls in books and museums and form your own opinions as to whether they could soar upward after grabbing a fish. Their bodies were very light; maybe they could soar on upward moving currents of air.

Clip Coupon and Save

This coupon worth

7¢

towards the purchase of any size, any style Tetley Tea

MR. DEALER: We will redeem this coupon for face value plus 2¢ for handling when consumer and retailer have complied with the terms of the offer. Invoices proving purchases of sufficient stock must be shown upon request and failure to do so may, at our option, void all coupons submitted. Consumer must pay sales tax. Cash value of 1/20 of a cent. Offer void in any state or municipality where prohibited or otherwise restricted. Offer expires February 29, 1964. For prompt redemption, mail to TETLEY TEA DIVISION, Beech-Nut Life-Savers, Inc., Canajoharie, N. Y.



Clip Coupon and Save

Albert Dimes offers

7¢ off on Tetley Tea

and an exciting new way to enjoy it!

"Ski time is tea time!" says the Tetley Tea Taster. "Make a steaming Tetley Tea Toddy. It's all the rage!"

"After an exhilarating day on the slopes, nothing warms you up, thaws you out, *invigorates* you like piping hot cups of Tetley Tea," says Albert Dimes.

"Tetley Tea is a marvelous year-round beverage—delicious hot or iced, plain or 'fancied-up.' That's because Tetley Tea is the one tea with that tiny little tea leaf flavor!"

It takes tiny little tea leaves from over twenty-two tea plantations to make the full-bodied Tetley blend. It's these tiny little tea leaves that give Tetley its rich, amber color—its deep, *comforting* flavor.

Enjoy Tetley Tea every day and enjoy this special cold weather warmer-upper—the Tetley Tea Toddy. And take advantage of the money-saving coupon above.



Albert Dimes, the Tetley Tea Taster, and skiing friends relax over mugs of the skier's tea—the Tetley Tea Toddy.



Tetley Tea Toddy

6 tbsps. loose Tetley Tea (or 18 Tetley Tea bags or 6 level tablespoons Tetley Instant Tea)	1 tbsp. aromatic bitters
	1 cup sugar
	2 large lemons, sliced
3 quarts boiling water	1 large orange, sliced
½ cup lemon juice	Cinnamon sticks

Bring water to a full rolling boil. Remove from heat. Add tea. Brew from 3-5 minutes (omit this step if using Tetley Instant Tea). Add lemon juice and bitters. Add sugar, stir until dissolved. Pour into large heated carafe. Garnish with lemon and orange slices. Serve in mugs with half an orange slice and a cinnamon stick pierced through a lemon slice for a muddler. Makes about 12-16 servings.



Grinnell's

TO THRILL YOUR FAMILY THIS CHRISTMAS!

A MAGNIFICENT **Magnavox**

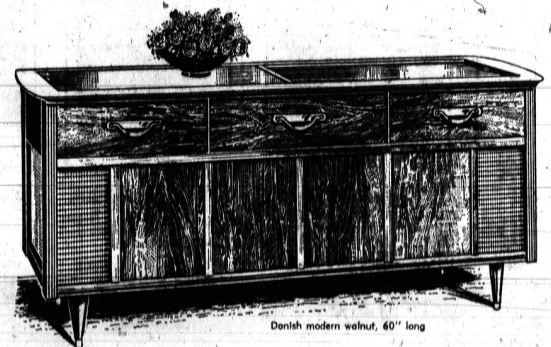

Danish modern walnut, 60" long

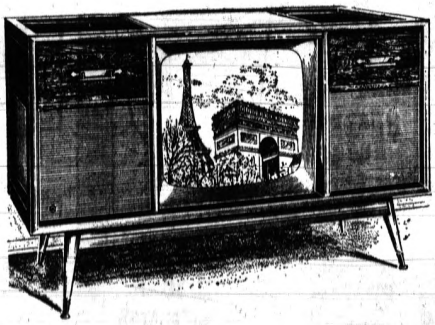

MAGNAVOX Tubeless STEREO FM-AM RADIO PHONO

No tubes! No heat! A radio-phono so service free that Solid State parts are guaranteed 5 years! Stereo FM radio and Micromatic record player, diamond stylus guaranteed 10 years. Two 12" speakers, two 1000 cycle horns. Gold Seal Warranty includes 1-year service on parts.

Choice of 5 styles: Contemporary, Early American, Normandy Provincial, Italian Provincial

YOUR CHOICE OF EITHER SET

398.50

NEW ALL-IN-ONE "STEREO THEATRE"

Fully automatic 280 sq. in. TV with Videomatic Tuning, FM-AM radio and Micromatic record player with diamond stylus guaranteed 10 years. Stereo amplifiers and 4 speakers. Silver Seal Warranty—90 days service, 1 year on parts.

IMMEDIATE DELIVERY

GRINNELL'S — Use Your CHARGE, 4-PAY PLAN (90 Days Same as Cash) or BUDGET PLAN!

GRINNELL'S DOWNTOWN STORE, 27 S. Saginaw — FE 3-7168

THE PONTIAC MALL, Telegraph and Elizabeth Lake — 682-0422

HIGHLAND APPLIANCE CO.

LAST 4 DAYS

WED., THURS., FRI. and SAT.
9 A.M. to 9 P.M. DAILY . . . HURRY

WAREHOUSE SALE

PONTIAC MALL STORE

NO MONEY DOWN

THE SALE THAT CAN HAPPEN ONLY ONCE A YEAR

Here we go with our annual pre-Christmas warehouse sale! Too big this year to be held in our warehouse alone. Tons of merchandise had to be moved into our Pontiac Mall store! . . . Everything is ready . . . Everything goes . . . New in crates, floor models, and the crate marred — Everything! All prices FOB store. All merchandise subject to prior sale. Be early — don't miss it!

SALE PRICED PORTABLE

PHILCO 19" TV



Lightweight — easy to carry. Built-in antenna and handle. Prev. yr's floor models.

$103

GENERAL ELECTRIC

COLOR TV



Giant 21" screen. 2 sets in one. Brilliant color TV and sharp, clear, black and white, too. Low price plus big trade-in allowance. Prev. year's floor mod.

$348.77

SALE PRICED CONSOLE

PHILCO 23" TV



Outstanding value! A handsome 23" full-size console with Philco quality features! Philco performance! Full sale special. Prev. yrs. floor models.

$135

RCA VICTOR STEREO

Combination with

FM-AM RADIO



Deluxe 4-speed automatic changer. 4-speaker system. FM-AM radio. Beautiful furniture cabinetry of veneer and solid hardwood in contemporary styling.

$139

RCA WHIRLPOOL

AUTOMATIC

2-CYCLE WASHER



2-Cycle. Lint filter, 7 rinses other deluxe features. Prev. year's models.

$135

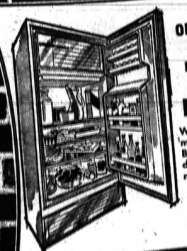

ONE OF THE VERY TOP BRANDS

FAMILY SIZE **10** CU. FT.

REFRIGERATOR

We cannot mention this famous brand at this low price! Big freezer chest, freezer drawer, glide - out shelves, magnetic door.

$108



20 LBS. "ALL" DETERGENT

$2.99

Limit—2 to a customer. Easy to carry box with handle.



ADMIRAL CLOCK RADIO

$11.99

Wake to music alarm. Attractive cabinets. 1963 model.



SHETLAND Floor Polisher

$13.99

Complete with dispenser lid, felt pads and rug dolly.



SUNBEAM MEN'S SHAVER

$10.87

Deluxe features. Complete in handsome gift box. Discount priced.



SUNBEAM LADIES' SHAVER

$6.76

Electric. Deluxe features. In gift box.



SILEX TOASTER OVEN

$3.99

Toast, broil, grill at the table. In cartons.



SUNBEAM ELEC. FRY PAN

$11.97

Large size with probe and cover. Completely immersible.



4-TRANSISTOR TAPE RECORDER

$8.87

With carry case, mike, earphone, tape, and batteries.



9-TRANSISTOR M-FM RADIO

$19.58

Includes carry case, strap, earphone and batteries.



GE 6-TRANS. POCKET RADIO

$9.77

Top GE quality, includes carry case, earphone and batteries.

HURRY FOR THESE BARGAINS — LIMITED SUPPLY

BATHROOM SCALE. Deluxe. Accurate. Sale priced at	$1.97	NORELCO "Floating-Head" 30 speed shaver. Top Deluxe	$16.87
GENERAL ELECTRIC Coffee maker. 10 cup capacity	$11.49	WESTINGHOUSE hair dryer. New in cartons. Buy for gifts	$9.97
OSTER Osterizer. 2-speed. Jumbo liquifier. Chrome base. Deluxe	$23.42	OLYMPIC Color TV-Stereo Hi-Fi Combo. Big 21" color picture. Wood console	$437
PROCTOR 4-slice automatic toaster	$10.67	ZENITH 23" TV. Decorator style. Prev. year's model	$159
WESTINGHOUSE Food Disposer. 1-year free service in home	$28.77	GENERAL ELECTRIC 23" wood lowboy cabinet	$151
GENERAL ELECTRIC AM/FM Clock Radio	$29.97	STEREO PORTABLE With remote speaker. 4-speed auto changer. Deluxe	$31.00
HOOVER Upright vac. cleaner. With tools. Sale priced	$45.63	WESTINGHOUSE Stereo console comb. with AM/FM radio	$93.00
SUNBEAM Steam-Spray-Dry iron. With free pad and cover set	$13.66	ZENITH Stereo comb. with FM-stereo, AM/FM radio. 4 detachable speakers. Use in wall or legs	$228
WESTINGHOUSE Automatic Can Opener. Opens all size cans	$7.99		

RCA WHIRLPOOL 11 cu. ft. refrigerator. Large across top freezer. Sale priced	$141
ADMIRAL 9 cu. ft. upright freezer. Warehouse sale priced	$127
NORGE 15 cu. ft chest freezer. Holds 523 lbs. Deluxe	$157
RCA WHIRLPOOL Double oven. 40" electric range. Colors	$168
APT. SIZE Gas Range. A real steal at	$38.00
RCA WHIRLPOOL Automatic portable dishwasher. Deluxe big capacity	$133
WESTINGHOUSE Auto. Portable Dishwasher. 12-load capacity	$135
HOTPOINT Automatic washer. Big capacity. All porcelain	$126
RCA WHIRLPOOL Wringer washer. Big capacity. Prev. Year's Model	$68.00



ADMIRAL COLOR TV

Brilliant 21" color pictures . . . brighter black and white pictures. Low price plus big trade-in allowance.

WAREHOUSE SALE PRICE **$331**



RCA VICTOR COLOR TV-STEREO

Combination with AM-FM, FM-Stereo radio. 4-speed changer. 1963 Model 213-H-396.

WAREHOUSE SALE PRICE **$674**

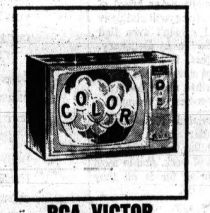

RCA VICTOR COLOR TV

Big 21" color TV. Glare-proof RCA High-Fidelity Color Tube. New 1963 Model 213-F-115.

WAREHOUSE SALE PRICE **$363**



PHILCO 23" TELEVISION

Push-pull off-on volume control. Built-in antenna. Superbly styled slim cabinet. Prev. year's floor models.

WAREHOUSE SALE PRICE **$133**



ADMIRAL 4-WAY TV-STEREO COMB.

23" TV, 4-speakers, 4-speed automatic changer. With AM-FM radio. Magnificent wood lowboy cabinet. Prev. year's models.

WAREHOUSE SALE PRICE **$239**



DETROIT JEWEL 30" GAS RANGE

Thermostat oven control. Spacious full-width oven. Pull-out broiler. Brand new in crates.

WAREHOUSE SALE PRICE **$68**



ADMIRAL 30" ELECTRIC

Fully automatic. Large full-size oven. Deluxe features. Full warranty. In crates.

WAREHOUSE SALE PRICE **$111**



ORCOA ELECTRIC CHORD ORGAN

Easy to play by notes or numbers. 37 full size organ keys. 24 touch-button chord section. Swedish stainless steel reeds. Walnut finish. Book of instructions.

WAREHOUSE SALE PRICE **$88.37**



ZENITH 19" PORTABLE TV

Top Zenith features in this one! Sound out front speaker. New bandswitch tuner. Built-in antenna. Prev. year's floor models.

WAREHOUSE SALE PRICE **$126**

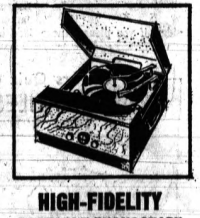

HIGH-FIDELITY PORTABLE PHONOGRAPH

Automatic changer. Plays all size records. Luggage-type case with handle. New in cartons.

WAREHOUSE SALE PRICE **$26.63**



RCA WHIRLPOOL AUTO. DRYER

Soft fluffy drying. Temperature control. Previous year's model. Don't miss this terrific buy!

WAREHOUSE SALE PRICE **$91**



HOTPOINT AUTO. Portable Dishwasher

Washes, rinses, dries a big load—all automatically. Easy dial operation on easy roll-around casters. Full guarantee.

WAREHOUSE SALE PRICE **$117**



Nationally Advertised 13 CU. FT. 2-DOOR

No defrost refrigerator. Freezer holds 105 lbs. Twin crisper. Steel shelves. 5mear warranty.

WAREHOUSE SALE PRICE **$157**



Nationally Advertised 15½ CU. FT. 2-DOOR

Giant bottom freezer holds 190 lbs. Auto. defrost refrigerator section. Very deluxe. 5-year Warranty.

WAREHOUSE SALE PRICE **$213**

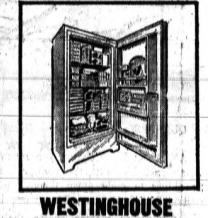

WESTINGHOUSE UPRIGHT FREEZER

Convenient upright style. Holds 333 lbs. frozen food storage. Prev. year's model.

WAREHOUSE SALE PRICE **$129**

LAST 4 DAYS—WED., THURS., FRI. and SAT. 9 TO 9 DAILY

HIGHLAND APPLIANCE CO.

NO MONEY DOWN • 3-YEARS TO PAY

100% SATISFACTION GUARANTEED

PONTIAC MALL

Phone 682-2330 OPEN DAILY 9 to 9 Elizabeth Lake Rd., Corner Telegraph

Next Door to J. L. Hudson Co.



HOOVER Vac. Cleaner

$29.73

Completion model with tools. New in cartons.



Pillsbury

FLOUR

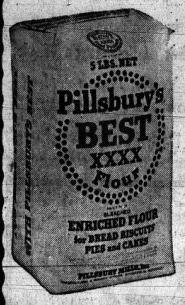

5 LB. BAG **24¢**

With Newspaper Coupon From Today's Pontiac Press • 5-lb. Bag 39c Without Coupon

FOODTOWN—PEOPLE'S SPECIAL COUPON
Pioneer Sugar
5 lb. bag 39c Limit 1 With Coupon
Limit 1 Coupon Per Customer. None to Dealers or Minors. Expires Dec. 4, 1963.

Pioneer

SUGAR

5 LB. BAG **39¢**

With Coupon on Left



We reserve right to limit quantities. None sold to dealers or minors.

SALE DAYS: Wed., Dec. 4, thru Sun., Dec. 8, 1963



Delicious Juicy!

STEAKS

ROUND STEAK **77¢** lb.

SIRLOIN STEAK **87¢** lb.

T-BONE or PORTERHOUSE . . . . . 99¢ lb.

Food Town-People's Bonus Stamp Coupon
DOUBLE GOLD BELL STAMPS WITH PURCHASE OF $5 OR MORE
Cigarettes, Beer or Wine not included
This Coupon Good thru Sun., Dec. 8, 1963

SEMI-BONELESS

HAMS

59¢ lb.

Fresh Ground

HAMBURGER

39¢ lb.

BONELESS ROLLED RUMP **89¢** lb.

BONELESS HEEL OF ROUND **79¢** lb.

SLICED BOLOGNA **39¢** lb.

PETER'S—Polish SAUSAGE **49¢** lb.





BANQUET
Fresh Frozen

DINNERS

YOUR CHOICE:
- Chicken
- Turkey
- Beef

29¢ Pkg.



MAXWELL HOUSE

INSTANT COFFEE

6-oz. Jar **69¢**

FRESH . . . CRISP

POTATO CHIPS

Full 1-lb. Bag **39¢**

CHEF'S DELIGHT

CHEESE SPREAD

2 lb. Loaf **39¢**

HUNT'S—Halves or Sliced PEACHES Large No. 2½ Can **25¢**

OUR FAVORITE—Cut GREEN BEANS Tall No. 303 Can **10¢**

CYPRESS GARDENS GRAPEFRUIT JUICE Giant 46-oz. Can **29¢**

KRAFT'S SALAD OIL 24-oz. Bottle **29¢**

MORTON HOUSE CHILI WITH BEANS Tall No. 300 Can **19¢**

California Navel ORANGES 113 Size **49¢** Doz.

ZION

FIG BARS

2 lb. Box **29¢**



PEOPLE'S FOOD MARKETS

263 AUBURN	465 E. PIKE ST.	700 AUBURN ST.	886 ORCHARD LAKE AVE.
Open 6 Days a Week 9 A.M. 'til 9 P.M. CLOSED SUNDAYS	Open 9 A.M. 'til 9 P.M. 6 Days a Week OPEN SUNDAY 9 to 6	9 A.M. 'til 10 P.M. Open 7 Days a Week	Open 9 A.M. 'til 9 P.M. 6 DAYS A WEEK OPEN SUNDAY 9 to 5

FOOD TOWN SUPER MARKETS

7500 Highland Rd. (M-59 at Williams Lake Rd.)	1200 Baldwin Ave. at Columbia	8275 Cooley Lake Rd. Union Lake
OPEN SUNDAYS	OPEN SUNDAYS	OPEN SUNDAY

FOODTOWN-PEOPLE'S BONUS STAMP COUPON
50 EXTRA GOLD BELL Stamps With Purchase of Any Size BEEF ROAST
Limit 1 With Coupon. Expires Dec. 8, 1963.

FOODTOWN-PEOPLE'S BONUS STAMP COUPON
50 EXTRA GOLD BELL Stamps With Purchase of 1-lb. or More of CUBE STEAK
Limit 1 With Coupon. Expires Dec. 8, 1963.

FOODTOWN-PEOPLE'S BONUS STAMP COUPON
50 EXTRA GOLD BELL Stamps With Purchase of 2 Lb. or More of HOT DOGS
Limit 1 With Coupon. Expires Dec. 8, 1963.

FOODTOWN-PEOPLE'S BONUS STAMP COUPON
50 EXTRA GOLD BELL Stamps With Purchase of Any Pkg. of CHRISTMAS CARDS OR GIFT WRAP
Limit 1 With Coupon. Expires Dec. 8, 1963.

FOODTOWN-PEOPLE'S BONUS STAMP COUPON
50 EXTRA GOLD BELL Stamps With Purchase of 10 Lbs. or More of POTATOES
Limit 1 With Coupon. Expires Dec. 8, 1963.

Light Colored Fruit Cake Different

Resolve that this November will not slip by without your having made and stashed away for ripening, a Christmas cake as festive as this. Vanilla White Fruit Cake. Pure vanilla extract blends with and enhances the bouquet of the mixed fruits.

Vanilla White Fruit Cake

2 cups sifted all-purpose flour
½ teaspoon salt
1½ teaspoons double-acting baking powder
½ lb. (1½) cups white raisins
¼ lb. (½ cup) diced candied citron
¾ lb. (½ cup) diced candied lemon peel
¼ lb. (½ cup) diced candied orange peel
¾ lb. (½ cup) diced candied pineapple
¾ lb. (1 cup) slivered blanched almonds
2 teaspoons pure vanilla extract
½ cup (1 stick) butter or margarine
¾ cup sugar
½ cup milk
6 large egg whites

Sift the first 3 ingredients together into a mixing bowl. Add fruit and almonds. Mix well and set aside.

Mix pure vanilla extract with butter or margarine. Gradually blend in sugar. Add flour-fruit mixture alternately with milk.

Beat egg whites until they stand in soft, stiff peaks. Fold into the batter.

Line a greased 9 x 3-in. tube pan with brown paper. Grease paper. Spoon in batter. Bake in a preheated very slow over (275 degrees) 3 hours or until done, keeping a large pan hot water in shallow pan underneath cake. Cool in pan 30 minutes.

Remove cake from pan to wire rack. Cool completely. Store airtight. Yield: 3 lb. fruit cake.

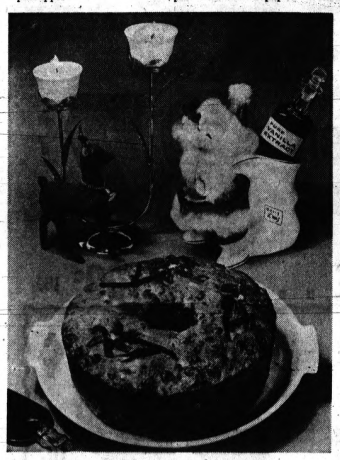

VANILLA WHITE FRUIT CAKE — The fragrance of pure vanilla extract enhances the candied fruits and nuts of this traditional Christmas fruit cake. Make it early and hide it for festive Holiday meals.

Try With Sour Cream

Next time you are preparing stuffed eggs and there's sour cream (cultured, of course) in your refrigerator, you'll find you can use it instead of mayonnaise for moistening the mashed egg yolks. Season to taste.

Nice for Sunday night supper: cold sliced roast veal with tomato aspic.

Dress Your Fish With Red Sauce

Here's a perky sauce to dress up plain fish fillets.

Creole Sauce

2 tablespoons butter or margarine
¼ cup finely chopped onion
¼ cup finely diced green pepper
1 can (1 pound) tomatoes
½ teaspoon salt
2 teaspoons sugar
Dash of cayenne pepper

Melt butter in a saucepan over low heat. Add onion and green pepper and cook, stirring often, until onion is yellowed but not browned. Add tomatoes, salt, sugar and cayenne. Simmer 30 to 45 minutes; you should have about 1¼ cups sauce.

Hot Wine Truly Elegant With Skewered Fruit

The combination of mulled wine and little skewers of fruit make delightful "cups of kindness" to be shared with friends on a cool evening. Mulled wine means a sweetened, spiced and piping hot treatment of a popular beverage. Fruit kabobs are the touch which turns this drink into a Mulled Wine-Fruit Cup, one to be enjoyed with the heart-warming companionship of friends.

Richly-flavored, gloriously-colored California Burgundy makes the base for this beverage idea. Set the filled heat-proof glasses in gay napkin-lined dessert baskets and let everyone help themselves to a tray of dried fruits, nuts and skewers of cheese. The individual baskets not only make an unusual and attractive service, but you'll find it a most convenient way to hold filled glasses and finger foods.

MULLED WINE-FRUIT CUP

Mulled Wine-Fruit Cup

½ cup sugar
1½ cups water
Peel from ½ lemon
Peel from ½ orange
8 or 10 whole cloves
2 sticks cinnamon
1 (4/5-qt.) bottle California Burgundy or other red dinner wine
Canned or fresh fruit

Measure sugar, water, lemon and orange peel and spices into saucepan. Bring to boil, lower heat and simmer about 20 minutes. Let stand until cool; strain, discarding peel and spices. Add spiced liquid to wine.

Arrange small skewers of fruit in heat-proof glasses (pineapple chunks, grapes, pear and peach sections go well with the spiced wine). Fill heat-proof glasses with hot wine and serve at once. Makes 8 servings.

DECEMBER 1st thru 7th
is
Pontiac Area Chamber of Commerce Week
★ Do Business With Those Who Support Community Progress
Your Chamber of Commerce Members

HOFFMAN'S

LOWER PRICES
On U.S. Gov't. Graded
MEATS
✓ Your Prices ✓✓ the Quality Meats You See and You Too Will Shop at Hoffman's!



THIS WEEK'S SPECIALS

POT ROAST OF BEEF 33¢ lb.
Young Tender Steer Beef

WHOLE PORK LOINS
Succulent and Juicy
35¢ lb.
Sliced Free!

Tender Steer *Rolled Boneless*
RUMP ROAST for a Delicious Meal 69¢ lb.

SPARE RIBS
Lean & Meaty
25¢ lb.
Excellent for Baking, Broiling or Barbecuing

Compare . . . !
Lean & Tender **SHORT RIBS . . 25¢ lb.**
Steer Beef—Sliced **LIVER . . . . . 27¢ lb.**
Smoked **PORK HOCKS . . 29¢ lb.**
Hygrades, Cello Pkg. **SLICED BACON 39¢ lb.**
Cottage Style **PORK STEAK . . 33¢ lb.**
Mich. Grade 1 **HOT DOGS . . . . 33¢ lb.**
Mich. Grade 1 **Chunk Bologna 33¢ lb.**

Hoffman's Finest All Beef **HAMBURGER** 33¢ lb.
Ground fresh every hour

HOME FREEZER SPECIALS
FREE TURKEY With Each SIDE or QUARTER of BEEF
FRONTS Avg. Wt. 125-150 lbs. Strs. . . . 39¢ lb.
HIND QTRS Avg. Wt. 125-150 Lbs. . . 49¢ lb.
SIDES Avg. Wt. 250-300 Lbs. . . . . 45¢ lb.
ASK ABOUT OUR BUDGET PLAN

Extra Lean Semi-Boneless **PORK BUTT ROAST** 37¢ lb.

Golden Quarters **OLEO** 5 lbs. 69¢

BEEF ARM CHUCK | BEEF RIB | BEEF LOIN | BEEF ROUND | BEEF PLATE

FRESH WINTER PRODUCE

TRUCK LOAD SALE
Grain-Fed Steer FULL
BEEF LOINS
Packer's Trim
39¢ lb.

150 Size **TANGERINES** 2 DOZ. 79¢
GOLDEN RIPE BANANAS . . 10¢ lb.
Fancy Crisp—Large Size **HEAD LETTUCE** 2 heads for 29¢
Golden Delicious **APPLES** 4 lb. cello bag 29¢

Nye's Creamed **COTTAGE CHEESE** Lb. Carton 17¢

Just think, T-bones, Porterhouse and Sirloin Steaks, only 39¢lb.

CASH 'N' CARRY
Cut While You Wait!
NO PHONE ORDERS

PARK FREE IN REAR
HOFFMAN'S PONTIAC FREEZER FOODS, Inc.
RETAIL DIVISION of OAKLAND PACKING
QUALITY MEATS AND PRODUCE AT WHOLESALE PRICES
526 N. PERRY ST.
Open 9 to 6 Daily—9 to 9 Friday
WE RESERVE THE RIGHT TO LIMIT QUANTITIES
FE 2-1100

EARN MORE ON SAVINGS



SAVINGS IN BY THE 10TH OF THE MONTH EARN FROM THE 1ST AT **4¼%** CURRENT RATE
COMPOUNDED AND PAID QUARTERLY . . . OR YOU CAN PURCHASE
Advanced Payment Shares Certificates *Current Rate* **4½%**
IF HELD TO MATURITY
AVAILABLE IN UNITS OF $80 PER SHARE
Established in 1890 — Never missed paying a dividend. Over 73 years of sound management — your assurance of security. Assets now over 80 million dollars.

CAPITOL SAVINGS & LOAN ASSOCIATION
75 West Huron FE 4-0561
Downtown Detroit Office: Washington Blvd. Bldg. Corner State Street WO 2-1078
Southfield Office: 27215 Southfield at 11 Mile Road KE 7-6125
Home Office: Lansing
Member Federal Home Loan Bank System



AP Photofax

HERO CITED — Clinton J. Hill, 31-year-old Secret Service man, is cited for "exceptional bravery" in the moments after an assassin shot down President Kennedy in Dallas. Hill was riding in a car behind the Kennedys when the shots came. He jumped from the car, vaulted into the presidential limousine and threw himself over the wounded President and Mrs. Kennedy to protect them. Standing (from left) are Secretary of the Treasury Douglas Dillon; Hill; the Secret Service man's sons, Chris, 7, and Cory, 2; his wife, and Mrs. Jacqueline Kennedy.

Civic Leaders Appeal for Dallas to Regain Reason

DALLAS (AP) — Civic leaders appealed last night for Dallas, the city where a hidden rifleman ambushed President Kennedy, to regain a collective sense of reason and balance.

Speaking at the annual dinner of the Dallas Chamber of Commerce, Dawson Sterling, Dallas Assembly president, declared:

"The time to return to reason and reality is at hand. These last 12 days have been a period of more than thoughtful soul-searching . . . but this can interfere with logic and clear thinking."

★ ★ ★

Sterling said positive, constructive attitudes and an enlightened and informed citizenry are vital.

'RAISE OUR HEADS'

"It is in keeping that we have bowed to our fallen President," Sterling said, "and now it is in keeping that we raise our heads to the world as an educated and dedicated people."

Charles A. Meyer, a Sears, Roebuck stores executive, and Dr. Willis M. Tate, president of Southern Methodist University, likewise addressed the crowd of about 1,500 people.

"There is a philosophy here that Dallas has never failed what she put her mind to," Meyer said.

★ ★ ★

"We must not lose the precious quality of individualism. We must respect Texas history, but unthinking regionalism is as bad as unthinking individualism.

"We need quality to balance quantity, restraint to balance excesses and humility to balance our pride."

Observing that feelings of shock, grief, anger and guilt have "left us with a heavy heart," Tate nevertheless expressed a belief that "the future rests squarely on the heavy in heart." He added:

"We must be a community committed to law and moral foundation, a wholeness that values diversity and reliance on truth and wisdom."

★ ★

Tate urged "fair and considered treatment of others — even our adversaries" and said at another point:

"We do not need conformity. We need the richness that comes with diversity, we need open examination and debate. We must rely on truth and wisdom. When feelings are rampant, reason goes out the window.

The new interstate highway system will use 13.2 million tons of structural steel, much of it in bridge construction, and 13.6 million tons of reinforcing steel, used to improve the strength of concrete.

Author Gets Red Praise

BUDAPEST, Hungary (AP) — More than 1,000 Hungarians, each holding a copy of a John Steinbeck novel, lined up outside a Budapest bookshop to get the American author's autograph.

Steinbeck, winner of a Nobel Prize for Literature, arrived in Budapest from Austria. He has visited the Soviet Union and Poland. Next stop on his European tour is Czechoslovakia.

Steinbeck's novels, particularly "The Grapes of Wrath" and others with sociological themes long have been best sellers in Communist nations.



VANTAGE WATCHES
Men's and Ladies'
12 Jewels from 12.95
21 Jewels from 14.95
NEISNER'S
WATCH REPAIR
42 N. Saginaw St.

Friday Night, Saturday Night, Anytime . . . Have Your Own

hootenanny!



When a group gets together for fun and music, that's a hootenanny! Grinnell's is your headquarters for . . .

GUITARS & BANJOS

CLASSIC • FOLK • GIBSON
ELECTRIC • GOYA • FENDER

Grinnell's

DOWNTOWN STORE, 27 S. Saginaw — FE 3-7168
PONTIAC MALL — Phone 682-0422

Don't Care 2 Scents for Her? Then Say It With Flowers

BY EDDY GILMORE
Written for Hal Boyle

LONDON (AP)—You love the girl? Then send her a rose.

You're sick of the guy? Then send him a bouquet of Michaelmas daisies.

Want her to marry you? Send her sprigs of ivy.

★ ★ ★

Those and dozens of other sentiments and declarations—which can be expressed by flowers—are the subject of a book published here.

It's called "The Language of Flowers."

FEW MAKE USE

Explaining it, the publishers said: "To express gratitude or affection by the gift of flowers is common enough, but nowadays few people make use of the opportunities provided by this pleasant custom to express other and more specific sentiments."

"For instance, how nice and delightfully simple, to be able to express one's constancy with a bunch of bluebells, or to declare war with a sprig of wild tansy," they said.

★ ★ ★

The book, with illustrations, has 88 pages. The author is a Mrs. L. Harris.

It has two easy indexes. One explains what the various flowers, fruits and plants mean. The other explains numerous sentiments—and what to send to express them.

ARDOR CUCKOO

Here are a few:

Admiration—amethyst.
Ardor—the cuckoo plant.
Beware—oleander.
Coldheartedness—lettuce.

★ ★ ★

Dangerous pleasures — tuberose.
Disgust—frog ophrys.
Falsehood—yellow lily.
Fascination—fern.
Hopeless love—yellow tulip.

OH NO!

There are three ways to express horror—by sending mandrakes, dragonswort, snakesfoot.

If you want to say "I'm worthy to you" you send a white rose.

Should you want to say "My best days are past" send colchicum or meadow saffron.

Should you want to say that someone's absolutely perfect—the pineapple is the answer.

Town Thirsty Due to Drilling Mishap

FARGO, Ga. (AP) — This small south Georgia community was without its usual water supply today after a freak drilling accident contaminated the town well.

Tank trucks from Waycross and Homerville are hauling in water to meet the emergency. Families are limited to 10 gallons per day.

It began Monday when a new well, being drilled to increase Fargo's water supply, hit the underground stream which feeds the existing well. Mud and debris filled the old system.

Officials say it will take 8 to 10 days to drill a new well.

DOUBLE-D DISCOUNT CENTER
• COSMETICS
• VITAMINS
• MEDICINES
CORNER OF SAGINAW and LAWRENCE

POPULAR BRAND CIGARETTES
Per Carton 2.49 plus tax

CONTAC
CONTAC COLD CAPSULES
1.50 Value 99¢

SEE OUR COMPLETE LINE OF CHRISTMAS GIFTS FOR HER AND HIM from
• PRINCE MATCHABELLI
• DANA • FABERGE
• DOROTHY GRAY • CHANEL
• LANVIN • TUSSY • COTY
• YARDLEY • SHULTON'S

Reg. 65c BROMO SELTZER 42¢

Bottle of 125 Tablets IODINE RATION Reg. 69c 29¢

DOUBLE-D Discount Center
Corner of Saginaw and Lawrence
In Pontiac State Bank Building

There better be gold inside –it costs enough.

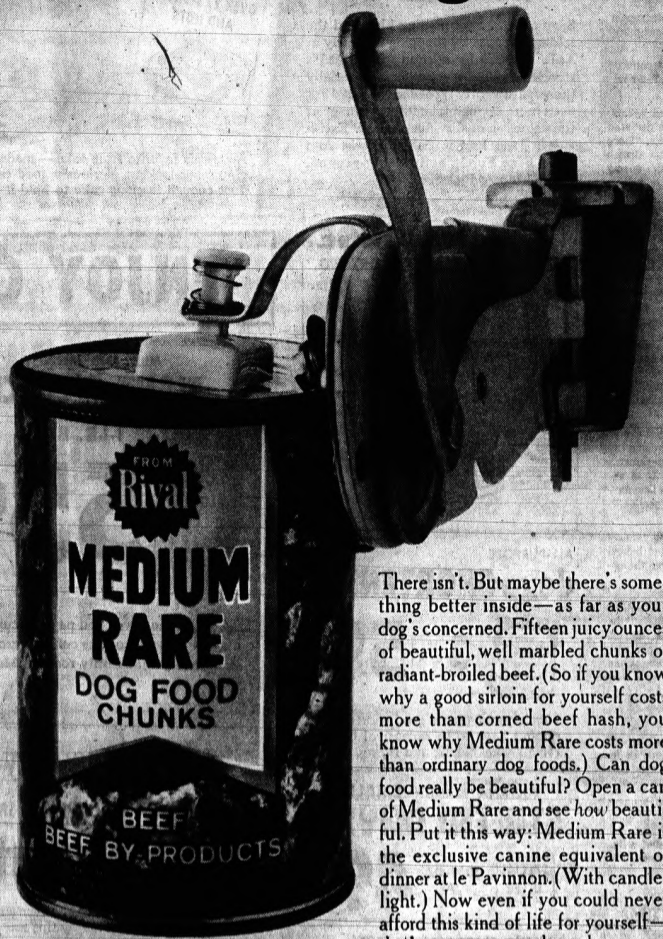

There isn't. But maybe there's something better inside—as far as your dog's concerned. Fifteen juicy ounces of beautiful, well marbled chunks of radiant-broiled beef. (So if you know why a good sirloin for yourself costs more than corned beef hash, you know why Medium Rare costs more than ordinary dog foods.) Can dog food really be beautiful? Open a can of Medium Rare and see *how* beautiful. Put it this way: Medium Rare is the exclusive canine equivalent of dinner at le Pavinnon. (With candlelight.) Now even if you could never afford this kind of life for yourself—don't you want your dog to have some of the advantages you never had?

GET 2 CANS FREE!

Our treat! 2 cans for your dog! Buy 2 cans of Medium Rare. Enclose the 2 labels with this coupon. And we'll send you a coupon that's good for 2 cans *free*. Offer limited one to a family.

Medium Rare, P. O. Box WW, Chicago 77, Illinois.

Name _____ (PLEASE PRINT)
Address _____
City _____ Zone _____
State _____

This offer void where prohibited, taxed, or otherwise restricted.

● RIVAL PACKING CO., A DIVISION OF ASSOCIATED PRODUCTS, INC.

High-Flying Area Photographer Finds His Job a Snap

By AL PHILLIPS

In his 46 years as an aerial photographer, Homer Tinney has taken daring chances to get a special shot, and emerged from two wars without a scratch.

"And I'll be back in the air next spring," he promises amid the sawdust and shavings in the wood shop behind his home at 6230 Elizabeth Lake, Waterford Township.

He'll be cranking up his plane at Pontiac Municipal Airport when a stubborn leg infection is healed.

* * *

He admits he can't wait to get back to his twin loves—flying and photography.

And he can produce a memory scrapbook of either vocation that anyone would cherish.

OFFICIAL PHOTOGRAPHER

As a youth, he got his first primitive camera from a minister in Pontiac who sought to interest him in the mysteries of the black box. He went on to become "official" photographer for activities in his neighborhood.



HOMER TINNEY

His future was determined with the coming of World War I.

"I joined up on April 7, 1917, the day after war was declared on Germany," he recalls. "Since we heard a lot about the British and French fighting the enemy in the air, I wanted to get up there, too."

* * *

But his early experience with a camera resulted instead in his being put through training in unglamorous observation balloons. The huge gas bags were raised and lowered with a winch while the photographer - observer swung below in a wicker basket.

'AVIATION SECTION'

It was with a balloon company of the "Aviation Section," then just an arm of the Army Signal Corps, that Tinney landed in France.

When the minuscule Army Air Force suddenly found a need for aerial cameramen, "they grabbed about 14 of us and whipped us into a heavier-than-air photography section," Tinney said.

In short order, Tinney found himself airborne, seated behind a pilot, on his way over the enemy lines.

* * *

With the wind whistling through the wing struts of the wood and fabric plane, the engine roaring in unison with escort fighters, the plane would climb to 5,000 feet to spot German trenches, supply dumps and gun emplacements.

CORD HARNESS

Picture taking consisted of positioning a conical-shaped focal plane camera in a cord harness.

While hoping the bouncy ride wouldn't spoil the critical focus, Tinney would load his camera after each shot with another fragile, emulsion-coated glass plate, the forerunner of film.

The end of the war, which he survived with only bumps from a few minor crashes, found Tinney footloose but eager to stay near airplanes.

* * *

He recalls sitting on the wing of a former warplane to cover a photo assignment for a Detroit newspaper.

WASN'T WORRIED

"I didn't worry about the danger, but that sort of thing today would be against regulations," he admits.

For a time he was purchasing agent for an aircraft company until it was bought out during the depression. He then became an engineering photographer for GMC Truck & Coach.

When World War II began, he was called back to duty as a Navy reserve officer.

Aerial photography seemed a lost art between the wars, so after brief refresher training, he soon was named photographic officer on the staff of Admiral Aubrey Fitch in the Pacific.

DIRECTED STAFF

By now, photography was a specialized form of reconnaissance, and Tinney got little flying time himself as he directed a staff of pilots, technicians and photo analysts.

In 1945, he was senior photographic officer on Okinawa for one of the invasion forces poised to invade Japan. Units under his command did intensive photography of Nagasaki, where an atomic bomb was to fall.

He was a lieutenant commander when he found himself again in civilian clothes at the end of another war.

* * *

Purchasing a plane, the first of several, he opened his own business.

THOUSANDS OF PHOTOS

During the past 18 years, Tinney, now 64, has taken thousands of photographs from the air, of construction and urban renewal sites and even a 50-mile square photo of the metropolitan area for a department store seeking a branch location.

But he fondly points to his "thrill shots." Among them is a series taken of a speedboat race from the height of 25 feet.

With his probing camera he has also recorded Pontiac streets and prominent buildings in what may be the most sky extensive photographic coverage of any city in the state.

* * *

"There are so many things a ground photographer just can't hope to cover," he said pointing to a beautiful air view of Kirk in the Hills Church, which has been reproduced in newspapers and magazines.

NO COMPARISON

And what could compare with a twilight shot, showing the sun setting over Orchard Lake, centered between darkening clouds and earth.

"Yep, I'll be back up in the spring," said Tinney tossing a piece of firewood into his stove.

Still Blocks Exit; Man Dies in Fire

DETROIT (AP) — A 61-year-old bachelor died in a fire at his home Tuesday when flames blocked one exit and a moonshine distillery blocked the other one, police said.

Robert Van Buren apparently was in the kitchen tending his illegal whisky - brewing operations when the fire started in an overstuffed chair in the living room, authorities said. Van Buren was found dead, apparently from asphyxiation, in a second-floor bathroom.

Flames had prevented his escape through the front door, and the distillery blocked the rear door, police said.

THE JINGLING MONEY YOU SAVE AT A&P SOON BECOMES FOLDING MONEY! SAVE REGULARLY AND . . .

SAVE all kinds of CASH!

A&P YOUR GUARANTEE OF QUALITY

Fresh...Flavorful and Thrifty! JANE PARKER Baked Foods

JANE PARKER LIGHT FRUIT CAKE

1½-LB. $1.49 | 3-LB. $2.95 | 5-LB. $3.99

OVER 2/3 FRUIT AND NUTS

DARK CAKE 1-LB. 89¢ | 2 LB. $1.69

Marvel Fruit Cake Slices EA. 19¢

America's favorite fruit cake — made by Jane Parker — sold only at A&P! This glamorous-looking, gloriously good-eating cake is over two-thirds fruits and nuts. Just enough luscious cake to hold it all together! Makes a wonderful gift, too!

JANE PARKER Date Filled Coffee Cake REG. 39¢ 33¢

JANE PARKER Crescent or Marble Pound Cakes 33¢

Apple Pie JANE PARKER SAVE 16¢ 39¢ 8-INCH SIZE

Save cash . . . the jingling kind and the folding kind . . . by shopping regularly at A&P. Do this by selecting from A&P's storewide values every week . . . especially those extra-thrifty *Weekend Specials!* For even more savings, take full advantage of the values on quality-famous A&P Exclusives: Jane Parker Baked Foods, Ann Page Fine Foods, and freshly-ground, whole-bean A&P Coffee.

WHITE HOUSE EVAPORATED MILK

For Holiday cooking and baking there is no finer evaporated milk at any price!

FREE RECIPE FOR HOLIDAY EGGNOG

Festive, fabulous, fun to make! Get the recipe at the White House Milk display at A&P.

6 13 fl. oz. Cans 79¢ IN HANDY 6-PACK

ENJOY COFFEE MILL FLAVOR

MILD AND MELLOW EIGHT O'CLOCK 1-LB. BAG 55¢

RICH AND FULL-BODIED RED CIRCLE 1-LB. BAG 59¢

VIGOROUS AND WINEY BOKAR 1-LB. BAG 61¢

To get all the flavor you pay for, buy *whole-bean* coffee, see it ground (because once coffee is ground, flavor fades faster, *even in a can*). Freshly-roasted A&P whole-bean Coffee is custom-ground for your coffeemaker right in the store . . . the only way to give you big, fresh, wonderful COFFEE MILL FLAVOR . . . *fresh-ground flavor you can't get in a can!*

ALL-PURPOSE dexo SHORTENING 3 LB. CAN 59¢

Here's proof that a good shortening doesn't have to be expensive! Great for all your baking and frying.

SULTANA BRAND — SMALL STUFFED OLIVES SPECIAL OFFER 10½-OZ. JAR 49¢

SUNNYFIELD GRADE "AA"—93 SCORE Butter 1-LB. CTN. QUARTERS 69¢

FOR A GIFT THAT CHEERS APPETITES! A&P Gift Certificates INQUIRE AT THE CHECKOUT

Delicious Way to Save Money! ANN PAGE Fine Foods

ANN PAGE CREAMY SMOOTH OR KRUNCHY STYLE Peanut Butter 1-LB., 8-OZ. JAR 59¢

Remove the cover and breath in the aroma of fresh roasted peanuts! Enjoy this fine spread with bread or crackers. Thrifty, too!

ANN PAGE Pure Blackberry Preserves SPECIAL OFFER 2 LB. JAR 59¢

Plump, juicy-sweet blackberries made into delicious preserves . . . priced to give you more for your money! Enjoy some today.

ANN PAGE REALLY FINE Mayonnaise QUART JAR 55¢

ANN PAGE CONCORD Grape Jelly 2 LB. JAR 45¢

ANN PAGE SPARKLE—9 LIVELY FLAVORS Gelatins 4 3-OZ. PKGS. 29¢

Pure Vanilla Extract 2-OZ. BTL. 49¢ 4-OZ. BTL. 79¢

ANN PAGE Fine Foods Meant to Be Enjoyed

U.S. Likely to Hear Jack Ruby Evidence Before Trial Begins

DALLAS, Tex. (AP) — People throughout the nation saw Jack Ruby kill the accused slayer of President John F. Kennedy and they are likely to hear nearly all the evidence before Ruby's trial ever starts.

★ ★ ★

Steps to set two formal inquiries in motion raised this prospect today on the heels of an eight-week postponement of the Ruby case, originally set for Dec. 9. The new date is Feb. 3, fixed Tuesday by Dist. Judge Judge Joe B. Brown because both the prosecution and defense said they needed more time.

★ ★ ★

Fresh information came to light meanwhile about both Lee H. Oswald, the 24-year-old Marxist charged with the Kennedy assassination, and Ruby, 52, a Dallas night spot owner who gunned down Oswald before thousands of television viewers, just two days later.

In Washington, a former Marine Corps lieutenant in whose unit Oswald served for a time, John E. Donovan, said Oswald's military discharge and departure for the Soviet Union in 1959 caused a stir.

COMPROMISED CODES

"That compromised all our secret radio frequencies, call signs and authentication codes," said Donovan, now a physics teacher in a private school. "He knew the location of every unit on the West Coast and the radar capability of every installation. We had to spend thousands of man-hours changing everything."

★ ★ ★

It was learned in Dallas that the Internal Revenue Service is trying to collect $20,000 from Ruby through four liens filed with the county clerk. The government claims he failed to pay all the taxes he owed and the liens cloud title to any property he holds until they are paid.

An apartment house manager in Dallas, Miss Dean Roberts, said a man who placed a newspaper ad demanding answers to a dozen questions from the Kennedy administration the day of the assassination has left town.

★ ★ ★

Miss Roberts said this man, Bernard Weissman, and a roommate, William Burley, paid a month's rent Nov. 5 but unexpectedly departed Nov. 27—five days after a sniper killed Kennedy and wounded Texas Gov. John Connally. She said Weissman left a New York forwarding address.

PROBE SOUGHT

Two congressmen have called for FBI investigation of the American Fact-Finding Committee, for which Weissman said he purchased the newspaper space.

★ ★ ★

Chief Justice Earl Warren called for the first meeting Thursday in Washington of a seven-member special commission named by President Johnson to gather as much information as possible about the assassination of President Kennedy.

★ ★ ★

Texas Atty. Gen. Waggoner Carr told newsmen he will call for a court of inquiry with like aims before Christmas in Dallas or Austin. The date will depend on when the FBI finishes compiling the evidence and relaying it to state officials.

Fresh, FRYING CHICKENS

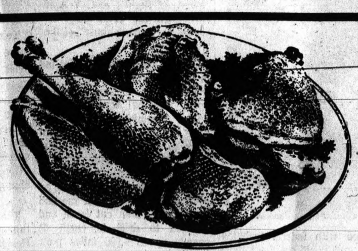

A&P YOUR GUARANTEE OF QUALITY

KING OF ROASTS
"Super-Right" Mature, Grain-Fed Beef
Standing Rib Roast
4th & 5th Ribs LB. 69c | First 5 Ribs LB. 75c | First 3 Ribs LB. 79c

"SUPER-RIGHT" LARGE, ALL-MEAT
Bologna SLICED 1-LB. PKG. 49c | By the Piece LB. 39c

"SUPER-RIGHT" MILD OR HOT
Pork Sausage 3 1-POUND CELLO ROLLS 1.00

BACON SALE
A&P's Fine Quality Allgood Brand 2 LB. PKG. 79c
"Super-Right" Country-Style Thick-Sliced 2 LB. PKG. 89c
Allgood Sliced Bacon . . . 1-LB. PKG. 45c
"Super-Right" Fancy . . . . 1-LB. PKG. 49c

"Super-Right" Quality, Government Inspected, Completely Cleaned
FRYER PARTS
Legs LB. 49c
Breasts LB. 53c with Ribs Attached
WHOLE FRYERS 25c LB.
CUT-UP, SPLIT OR QUARTERED . . . . . LB. 29c

A&P SAVES YOU MORE ON MANY, MANY LOW MEAT PRICES
Not Just a Few Specials

Beef Rib Steaks	6-INCH CUT	LB. 89c	Spare Ribs	2 TO 3-LB. SIZES	LB. 49c
Sliced Beef Liver		LB. 39c	Pork Loins	FULL 7-RIB PORTION	LB. 35c
Beef Short Ribs	FOR BRAISING OR STEWING	LB. 39c	Pork Loins	LOIN END PORTION	LB. 45c
Strip Steaks		LB. 1.69	Smoked Hams	SHANK PORTION	LB. 49c
Pork Roast	BOSTON STYLE BUTT	LB. 45c	Smoked Hams	BUTT PORTION	LB. 59c
Pork Steaks	CUT FROM BOSTON STYLE BUTTS	LB. 57c	All-Meat Franks	"SUPER-RIGHT" SKINLESS	2-LB. PKG. 89c
Stewing Chickens	4 TO 6 LB. SIZES	LB. 39c	Fiesta Steaks	HYGRADE CHOPPED FROZEN	18-OZ. PKG. 79c
Roasting Chickens	4 TO 5-LB. SIZES	LB. 39c	Slab Bacon	WHOLE OR END PIECE	LB. 39c

You Can Put Your Trust in "Super-Right" Meats

SAVE AT A&P ON SOAP PRODUCTS

Giant Tide	3-LB. 1¼-OZ. PKG.	73c
Giant Cheer	3-LB. 5½-OZ. PKG.	73c
Giant Dash	3-LB. 2½-OZ. PKG.	71c
Giant Ivory Snow	1-LB. 15½-OZ. PKG.	81c
Comet Cleanser	2 14-OZ. CANS	29c
Joy Liquid	QUART SIZE 13c OFF LABEL	71c
Camay Soap	ALL COLORS REG. SIZE	10c
Camay Soap	ALL COLORS BATH SIZE	14c
Zest Soap	REG. SIZE	14c
Zest Soap	BATH SIZE	20c
Active "all"	3-LB. 1-OZ. PKG.	71c
Fluffy "all"	10c OFF LABEL 3-LB. PKG.	65c
Coldwater "all"	QUART SIZE	73c
Dishwasher "all"	1-LB. 4-OZ. PKG.	41c

Crisco Shortening 4¢ OFF LABEL 3 LB. CAN 69c
ANN PAGE CORN OIL Margarine 4 1-LB. CTNS. QTR'D 99c

KRAFT'S SALAD DRESSING
Miracle Whip . . . . . QT. JAR 45c

DEL MONTE
Tomato Catsup . . . . 2 14-OZ. BTLS. 29c

ALL MEAT VARIETIES
Campbell Soups 6 REG. CANS 97c

SAVE AT A&P—1-QT. 14-OZ. CANS
Hawaiian Punch 3 FOR 1.00

A&P CHUNK STYLE
Pineapple . . 3 1-LB. 13-OZ. CANS 1.00

A&P HOME STYLE CALIF.—FREESTONE In Extra Heavy Syrup
Peaches 3 1-LB. 13-OZ. CANS 1.00

SUNNYFIELD
FLOUR 25 LB. BAG 1.39

CLAPP'S
Baby Food All Strained Varieties 12 4½-OZ. JARS 99c

A&P WHITE, SOLID PACK
Albacore Tuna 4 7-OZ. CANS 99c

IONA BRAND
Tomatoes 4 1-LB. 13-OZ. CANS 89c

SUPER-RIGHT CORNED
Beef Hash 3 15½-OZ. CANS 89c

A&P BRAND—SECTIONS
Grapefruit 4 1-LB. CANS 99c

SUPER-RIGHT
Corned Beef 12-OZ. CAN 39c

Cigarettes Popular Brands—Regulars, Kings or Filters . . . . . PACKAGE 27c

All prices in this ad effective thru Sat., Dec. 7th in all Eastern Michigan A&P Super Markets

THE GREAT ATLANTIC & PACIFIC TEA COMPANY, INC.
A&P Super Markets
AMERICA'S DEPENDABLE FOOD MERCHANT SINCE 1859

California—138 Size
NAVEL ORANGES
3 DOZ. 1.00

TENDER YOUNG SHOOTS
Broccoli . . . BUNCH 29c

FROZEN FOOD SALE
A&P BRAND 10-OZ. PACKAGES
Peas, Peas & Carrots
Corn, Chopped Broccoli
Spinach, Mixed Vegetables
Potatoes 9-OZ. PKG.—FRENCH FRIES AND CRINKLE CUT
Grape Juice 6-OZ. CANS
7 FOR 1.00

BANQUET CHICKEN, BEEF OR TURKEY
Meat Pies . . 5 8-OZ. PKGS. 99c

MARVEL—A&P's Fine Quality
ICE CREAM
Vanilla
Chocolate
Neapolitan
Fudge-Marble
Butterscotch-Marble
49c HALF GALLON CARTON

2 PKGS. OF 6
Fudgsicles 12 FOR 49c

Special Sale—Buy it by the Bag!
JANE PARKER SLICED, ENRICHED
White Bread 5 1¼-LB. LOAVES 99c
Lesser Quantities Sold at Regular Price

Fish Sticks CAP'N JOHN'S BREADED . . . 1-LB. PKG. 53c
Fresh Perch Fillets . . . LB. 65c
Halibut Steaks . . . . . LB. 53c

Colgate	King Size Tooth Paste —with Free Toothbrush	6-OZ. TUBE 65c	Dinner Napkins	MARCAL	50-CT. PKG. 15c	Date Bar Mix	BETTY CROCKER 14-OZ. PKG. 37c
Lunch Bags	TIDY HOME	PKG. OF 50 25c	Tuna Fish	Chicken-of-the-Sea, Chunk Style	3 4½-OZ. CANS 85c	Nestle Bars	Almond, Milk or Chunk KING SIZE 39c
Red Star Yeast	Foil Wrapped	3 ¼-OZ. PKGS. 19c	Puffin Biscuits		TUBE OF 10 10c	Coffee Instant	Chase & Sanborn 10-OZ. JAR 1.19
Argo Corn Starch		1-LB. PKG. 19c	Cinnamon Rolls	Pillsbury, with Icing	8-CT. TUBE 32c	Colgate Super Suds	2 LARGE PKGS. 47c
Enden Shampoo	Reg. or Dry Lotion	4½-OZ. BTL. 79c	Modess Napkins	Regular	BOX OF 12 39c	Modess Napkins	Super BOX OF 12 39c

CHRISTMAS CARDS
Gold n' Sparkle Assorted 10 IN BOX 1.00
Gloss Coated . . 25 SINGLE STYLE 1.00
Slim Cards . . ASSORTMENT 59c

DUNCAN HINES DELUXE LAYER	Cake Mixes	19-OZ. PKG. 35c	DUNCAN HINES BLUEBERRY	Muffin Mix	13½-OZ. PKG. 41c	ALL MEAT VARIETIES	Heinz Soup	6 REG. CANS 97c	
ARMOUR'S STAR	Chopped Beef	12-OZ. CAN 53c	6 BARS IN BAG	Wrisley Soap	6-BAR BAG 35c	SPRAY DISINFECTANT	Lysol	7-OZ. PRESSURE CAN 98c	
RED LABEL	Karo Syrup	1-LB. BTL. 31c	CAKE DECORATIONS	Royal On Tops	GREEN OR RED 4½-OZ. 19c	CINNAMON OR NON-PARIELS . . 4½-OZ. 25c			

They Have to Be Burned

Old Sofas Choke New York

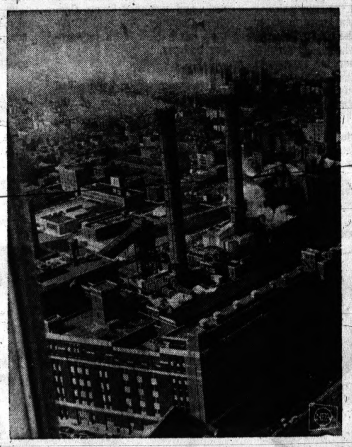

NEW YORK (NEA) — Talk all you want to about smog control . . . . But how do you get rid of an old sofa? Permanently get rid of it, that is.

This is the headache which confronts the New York City Sanitation Department — and every similar organization across the country — every day.

Sofas, of course, are just one item discarded all the time by 16 million persons in the nation's biggest metropolitan area.

For sanitation officials, a thousand old sofas at the end of the collection day present a titanic problem — a problem which shows why complete abolition of smog in the 20th Century can never be more than a wispy dream.

Arthur J. Benline pressed his forehead against the helicopter window and peered down at smoldering junk yards on the Jersey side of the Hudson River.

CLOUDS OF SMOKE

Benline is head of New York's air pollution control, and the clouds of smoke which rose under the belly of the helicopter were his problem.

"Well, there are your sofas," said Benline. "You can't dump them off barges in the Atlantic or you'd have derelict furniture piled up like a breakwater along the beaches.

"You couldn't dig a hole big enough to bury them, so you have to burn them. Did you ever smell a sofa after a cigarette got going in the stuffing?

That gives you a small idea of what we're up against."

OUT INTO SPACE

Someone in the helicopter, taking the Reader's Digest-sponsored smog excursion, suggested rocketing the sofas into orbit, but Benline didn't laugh.

The helicopter rattled and shuddered past the dumps and over the great, fuming New Jersey refineries. These produce millions of gallons of gas which, when burned, produce more fumes to pollute New York's atmosphere.

The smog which drifts over the New Jersey turnpike, and on into America's biggest town is, when the wind is right, like nothing else on earth.

It is a pungent, racking odor which makes the visitor driving into New York for the first time think that his motor just blew up.

IMMENSE BEDROOM

On past chemical plants and steamships the helicopter jogged —circling the immense bedroom of Manhattan—its boroughs.

Again, more dumps and incinerators, open construction fires and a Vesuvius of dust from the Verrazano Bridge construction area.

The New York Airways helicopter then danced around the belching smokestacks of the electrical generating plants which keep the city's elevators, adding machines, printing plants and subway trains running.

"Maybe," said Benline, "atomic power plants would cut down on the smog. After all, they wouldn't be burning coal."

HE'S HOPEFUL

Benline was hopeful, likewise, that more efficient local control coupled with federal technical assistance could cut down murk above America's cities.

Air pollution experts, such as Benline, see no quick and easy way out of the man-made gloom—like the scheme someone had to mount gigantic fans across the Hudson.

These theoretically would blow refreshing zephyrs right across the city — ventilating the smog-bound metropolis with the flip of a switch.

It may be that Benline and his sharp-nosed cohorts in time can do something about the smokestacks and auto exhaust fumes.

But there remain those thousands of threadbare sofas that will not sink in the ocean and are too big to bury.

Flying Bathtub Passes Test

Craft Developed as Space Reentry Unit

EDWARDS AIR FORCE BASE, Calif. (AP)—Air Force Col. Charles Yeager, first man to break the sound barrier, piloted a rock-like "flying bathtub" to earth, then announced "she handles great."

Yeager made his first flight yesterday in the experimental M2, a boat-shaped reentry vehicle. At flight's end, Yeager predicted the craft may become the "space chute" of the future.

The M2 looks like a bullet cut in half with the pilot canopy on the top side. It was developed by the National Aeronautics and Space Administration as a vehicle to ferry men or equipment back to earth from space stations.

* * *

Yeager, 42, was towed to an altitude of 9,000 feet at the end of a cable, then cut loose and allowed to drift to earth at speeds up to 4,000 miles per hour.

AIR RESISTANCE

The wingless M2, with its round-bottomed hull, provided air resistance to keep it from falling like a rock.

A few feet above ground, Yeager tilted the M2's nose in a flare-out to reduce his speed to 80 m.p.h. Small tail surfaces on either side gave extra stability and directional control.

Yeager said the Air Force is considering installing some M2s in its aerospace pilot school, of which he is now head. He said a jet engine would probably be installed on the M2 to enable it to take off by itself instead of being towed.

* * *

Yeager said he plans soon to try to top a Russian record for altitude in a rocket - assisted plane.

DELTA WINGED

The Russian record was set April 28, 1961, by an unidentified pilot who flew to 113,890 feet in a rocket-augmented, delta-winged jet aircraft.

Yeager said he would fly an NF104 in his altitude try. He added that Maj. Robert Smith, project pilot for the Air Force, flew the NF 104 to 118,000 feet last October, but the flight was unofficial.

* * *

The record for unassisted jet altitude was set Dec. 14, in an F104 flown by Maj. Joe Jordan at Edwards Air Force Base. He hit 103,395 feet.

DeMille Special No Lie

C.B. WAS Greatest Showman

By BOB THOMAS
AP Movie-Television Writer

HOLLYWOOD — Television, which lately has seemed intent on interring the movie industry before its time, came up with a special on the late Cecil B. DeMille called "World's Greatest Showman."

* * *

The title of Sunday's telecast was apt, as was much of the commentary. There were some inaccuracies, as when Charlton Heston boasted that "The Ten Commandments" was the most successful movie of all time—"Gone With the Wind" is still champion.



THOMAS

* * *

The special was ripe with sentiment, the climax coming when Heston cocked an ear to the presumably posthumous voice of DeMille — coming from above, of course.

FASCINATION

The show offered fascination, thanks to the provocative character of the old showman himself and to the clips from monumental scenes he has directed.

* * *

Next month will mark four years since DeMille's heart finally gave out at the age of 77. With the passing of time it is possible to make an evaluation of the man and his contribution to the screen—in perhaps a more realistic way than did the television special.

The show displayed DeMille's only attempt at screen acting, a brief sequence in which he played himself in "Sunset Boulevard" with Gloria Swanson. He was excellent—as is John Huston in his first outing as an actor in the current "The Cardinal."

DeMille, like Huston and other great directors, actually was an actor. He played the DeMille legend to the hilt. He was delighted with the awe he inspired in common folk. His ability to cow and browbeat underlings was a studied art.

NOT LIKED BY ACTORS

Actors didn't like him. Perhaps this was instinctive, stemming from their knowledge of his actor-like qualities in competition with themselves. More likely it was because of his frigid, aloof attitude. Actors to him were merely part of the logistics of film making.

The absence of the human touch showed in his films. The human relationships were seldom more than surface, the love scenes often laughable.

* * *

No actor called him Cecil. He was "C.B." to even the top stars, or more likely "Mr. DeMille." Though he had directed hundreds of stars in his 47 years of movie making, only Bob Hope and two or three others appeared at his funeral.

But Cecil Blount DeMille did not aim to be loved by actors. His great passion was making movies and he did that with greater success than anyone in Hollywood history.

NO WASTE

Because of his iron rule, there was no waste in a DeMille production. Every dollar spent — and he was the first of the big spenders — appeared on the screen.

How old C.B. would have hooted at the millions lavished and lost on "Mutiny on the Bounty" and "Cleopatra."

$100,000 Donated to Tippit Kin

DALLAS (AP) — Donations tabulated so far for the family of slain Dallas policeman J.D. Tippit were around the $100,000 mark yesterday as mail started to slack off.

Police Lt. Verne Hipskind said accountants totaled $44,-0894 as of Monday night in contributions coming into the police station. Money sent to other places now totals $55,000 or more.

Tippit, allegedly shot to death by Lee Harvey Oswald shortly after President Kennedy was assassinated 11 days ago, is survived by a wife and three children.

Hipskind said only two sacks of mail came in yesterday "and it seems to be letting up a little bit."

14 SACKS LEFT

Fourteen sacks of letters and donations are left to be counted.

Hipskind said contributions coming in for the widow and family of Oswald are being turned over to Secret Service personnel. He could give no estimate of how much Oswald's family has received.

Reports are that about $1,000

Reports are that about $1,000 has been contributed to the Oswald family. A Houston minister asked for Oswald family contributions at church Sunday, and said about $1,000 was contributed.

A Secret Service man at the home of Oswald's mother said about $100 had been sent there.

1st Negro Hopeful Wins Florida Seat

LAWTEY, Fla. (AP) — The first Negro candidate in the history of this northeast Florida farming community was elected to a two-year term on the town council Tuesday.

* * *

Robert Scott, a brickmason, polled 84 votes to win one of three seats contested by nine candidates. D. L. Shuford was first with 105 votes. Leslie Phillips won the other seat with 79 votes.

* * *

Negroes outnumber whites 160 to 140 on voter registration rolls in Lawtey, 35 miles southwest of Jacksonville.

Eye Ill Endangers Hope Holiday Tour

HOLLYWOOD (AP) — Bob Hope may not make his annual Christmas visit to U.S. troops stationed overseas this year. A blood clot in his left eye is causing fuzziness of vision again.

* * *

Hope has deferred final plans for this trip until doctors tell him whether he should go. The comedian had planned to visit Greece, Turkey, Cyprus, Crete and Libya.

Two weeks ago, Hope went to New York for an examination of his eye. He faces minor surgery.



AP Photofax

ELEPHANT BOY DIES—Sabu Dastagir, 39, whose movie career as Sabu, the elephant boy, began in 1937, died of a heart attack Monday at his home in Shatsworth, Calif., near Hollywood.

Menjou Will to Be Fought

LOS ANGELES (AP)—Admission of actor Adolphe Menjou's will to probate was blocked Tuesday when a lawyer for one of Menjou's adopted sons said the will would be contested.

The contestee is Harold Lawton Tinsley, whom Menjou adopted while he was wed to Katherine Menjou. Menjou's will, signed Aug. 29, 1963, says a settlement with Mrs. Menjou provided for Tinsley.

Another adopted son, Peter Menjou, 27, and the actor's widow, former actress Verree Teasdale Menjou of Beverly Hills, were named as principal beneficiaries.

Plan Airport Terminal

FRANKFORT, Germany (UPI)—Plans for a $66-million terminal building for the Rhein-Main Airport were unveiled today. Officials said the building would include docking space for 70 jetliners and a moving sidewalk for passengers.

The Y-shaped building will have a multistoried garage for cars.

He'll Get Clean Slate After Traffic Violations

SANTA MONICA (AP)— Stanley Gene Bates, 22, charged with eight traffic violations, will be steering a pushbroom around this Christmas and New Year's eves.

Municipal Court Judge Blair W. Gibbens offered Bates a choice yesterday between 160 days in jail or sweeping up debris from traffic accidents. Bates chose the broom.

THE FORUM THEATRE DOWNTOWN PONTIAC
EACH FEATURE SHOWN ONLY ONCE!
12 N. Saginaw — FE 5-6211
THE MOST TALKED ABOUT— MOST SHOCKED ABOUT PICTURE OF OUR YEARS!
LA DOLCE VITA
AN ASTOR RELEASE
Shown at — 9:10 P. M. Only
PLUS
ROGER VADIM'S
DANGEROUS LOVE AFFAIRS (Les Liaisons Dangereuses)
An ASTOR Release • Not recommended for the immature
Shown at — 7:15 P. M. Only

Now KEEGO
SANDRA DEE PETER FONDA
In a BOSS HUNTER production
TAMMY and the DOCTOR
In EASTMAN COLOR
ROCK HUDSON
A GATHERING OF EAGLES

DANCING NIGHTLY
(Except Sunday and Monday)
To the Music of LYLE CARLYLE
Featuring Dick Belmonte
Fine Quality FOOD
Friday and Saturday ENTERTAINMENT
ALPINE INN
6707 E. Highland Road (M-59)
Phone 887-5168

CARRY-OUT-SERVICE!
OPEN Thurs. 12-10 P.M. Fri. - Sat. 12-3 A.M. Sun. 12-10 P.M.
Fried CHICKEN
SEA FOOD
CALL FOR HOME DELIVERY FE 8-2777
CHICK-N-SEA
455 Auburn Avenue

Pontiac's POPULAR THEATER
Week Days Continuous 11 a.m. to 12 p.m. Sunday Continuous 12 a.m. to 12 p.m.
now EAGLE
M-G-M presents
A Ticklish Affair
starring SHIRLEY JONES and GIG YOUNG with CAMERON MITCHELL
BUTTONS-JONES
In PANAVISION and METROCOLOR
PLUS 2ND HIT!
Heroism knows no age...
M-G-M presents AN A.C. LYLES PRODUCTION
The Young and the Brave
RORY CALHOUN WILLIAM BENDIX
Friday and Saturday 3:30 P.M. to 7:30 P.M.
TEENAGERS
with this COUPON 25¢ UP TO 20 YEARS OLD

EVERY WEDNESDAY AND FRIDAY ENJOY
HOWARD JOHNSON'S
FISH FRY
ALL YOU CAN EAT
WONDERFUL BONELESS FILLETS— fried to a crisp golden brown
$1.00
French Fried Potatoes • Cole Slaw
Tartare Sauce • Rolls and Butter
CHILD'S PORTION . . . . 65¢
3650 DIXIE HIGHWAY at Drayton Plains

NOW SHOWING! HURON at 7:00 & 8:00
ELIZABETH TAYLOR RICHARD BURTON
LOUIS JOURDAN • ELSA MARTINELLI
MARGARET RUTHERFORD • MAGGIE SMITH
ROD TAYLOR AND ORSON WELLES
— PRICES —
Adults 1.00
Children 35c
The V.I.P.s
A MODERN LOVE STORY!
METROCOLOR
Coming Soon!
THE GREAT ESCAPE
STEVE McQUEEN JAMES GARNER RICHARD ATTENBOROUGH

CHILDREN * Under * 12 * Free!
FIRST RUN
FE 2-1000 Miracle Mile DRIVE-IN 2103 S. TELEGRAPH
RECORD-BREAKING FIRST RUNS!!!!
FE 5-4040 Pontiac DRIVE-IN 2935 DIXIE HWY.
FIRST RUN
TELEGRAPH RD. AT SQUARE LAKE RD. 1 MILE WEST WOODWARD AVE.
IN-CAR HEATERS
DIXIE HIGHWAY (U.S. 10) 1 BLOCK NORTH TELEGRAPH RD.
NOW PLAYING AT MIRACLE MILE
"Doesn't she have any girl friends?" comes a time in every father's life.. when his baby.. becomes a "babe".. "Doesn't he know about boys?"
Take her, She's Mine
James Stewart Sandra Dee
NOW PLAYING AT PONTIAC
NEVER SUCH A TENDER LOVE STORY!
REACH..! ..FOR WHAT?
The Widest Showdown The West Ever Saw!
JOHN WAYNE MAUREEN O'HARA
McLINTOCK! IN MAGNIFICENT
Plus
ELIA KAZAN'S PRODUCTION OF
Splendor in the Grass
THE FIRST FILM DIRECTLY WRITTEN FOR THE SCREEN BY WILLIAM INGE
NATALIE WOOD
PAT HINGLE AUDREY CHRISTIE
WARREN BEATTY
TECHNICOLOR WARNER BROS.
And
JAMES GARNER EDMOND O'BRIAN
SOSPENSE-ACTION TALE
UP PERISCOPE

MORE PEOPLE THAN EVER ARE SHOPPING at IGA!

IGA BRANDS make the difference!

Prices Effective thru December 7

IGA BRANDS MAKE THE DIFFERENCE

Try our own IGA products . . . you will agree that they satisfy the most particular tastes. IGA products are controlled at all times to assure you the finest quality always.

Shop IGA this weekend and you will agree with the savings too . . . values throughout the store . . . savings on every shelf.

Grapefruit Sections IGA Fancy 2 No. 303 Cans 49¢

Peanut Butter Peter Pan, Smooth 12-oz. Jar 39¢

Karo Syrup Blue Label 16-oz. Bottle 27¢

Green Beans Elm, Short Cut No. 303 Can 10¢

Sauerkraut Vlassic, Always Tender 32-oz. Size 25¢

Carnation Instant Non-fat Milk 16-qt. Size $1.09

Chase & Sanborn **COFFEE** 2 lb. Can $1.09

IGA Table Treat **ANGEL CAKE** Light, Fluffy, from 13-egg recipe! 29¢

IGA Peaches Yellow Clings, Slices or Halves Large No. 2½ Can 23¢

IGA Juice PINEAPPLE, Tart & Tangy, Rich in Vitamin C Big 46-oz. Can 27¢

Kleenex FACIAL TISSUES White or Colors, Save at IGA! Box of 300 15¢

CHRISTMAS TOYS

Toys for Boys . . . Toys for Girls . . . Toys for All Ages!

Start Your Christmas Shopping Now at IGA

It's a toy wonderland at IGA with just the right toy for every girl and boy on your shopping list. Drums, dolls, alphabet blocks, telephones, cars, logs, guns, tops and many others! These are fine-quality, American-made toys . . . many are values up to $1.00 . . . colorful and practical gifts. Choose from our complete assortment . . . start your Christmas toy shopping now at IGA and save!



VALUES TO $1.00 YOUR CHOICE 69¢

With Each $5 Purchase

Choose From a Complete Variety at IGA . . . Save, Save, Save!

IGA Noodles Fine, Wide or Medium 12-oz. Pkg. 19¢

Vanilla Extract Frank's or IGA Pure 1½-oz. Bottle 33¢

Nestle's Morsels Semi-Sweet 6-oz. Pkg. 19¢

Honey Grahams Heckman's Crackers 1-lb. Pkg. 39¢

Preserves Muchmore Peach 18-oz Jar 29¢

Free Can! WHOLE KERNEL CORN Niblets One Can Free With Purchase of 5 12-oz. Cans In Bag 6 89¢

IGA Salt Iodized or Free-Running 26-oz. Box 9¢

Ritz Crackers Nabisco Crisp 1-lb. Pkg. 37¢

Kotex Feminine Napkins Box of 12 33¢

Soft-Weve Toilet Tissue, White or Colors 2 2-Roll Pkgs. 49¢

TOOTHPASTE Pepsodent Fluoride Reg. 79c Tube, Save 40c 39¢

Lysol Household Disinfectant 5-oz. Bottle 49¢

Quantity Rights Reserved

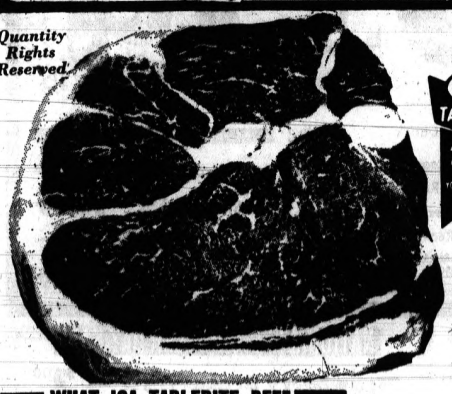

IGA TABLERITE Beef

CENTER CUT ROUND STEAK

IGA Table Rite Beef . . . All Center Cuts!

BONELESS ROUND STEAK lb. 88¢

78¢ lb.

FREEZER SALE Whole Beef ROUNDS 80 lbs. Average lb. 58¢

Biscuits Table Rite or Muchmore, Sweet or B'milk 8-oz. Pkg. 7¢

Cheese Kraft Mellow Cracker Barrel 8-oz. Wedge 39¢

Margarine IGA Marlene 6 1-lb. Ctns. 99¢

WHAT IGA TABLERITE BEEF MEANS TO YOU

Tablerite beef from your IGA Store is selected for quality by our IGA beef buyers from the finest, aged, heavy mature beef. It is carefully trimmed just the way you want it for best value and serving satisfaction.

Sirloin Steak IGA Table Rite Beef lb. 88¢

T-Bone Steak The King of Steaks Lb. 98¢

Bacon IGA Table Rite, Sliced 1-lb. Pkg. 48¢

Bacon Table King, Reg. or Thick Slices 2 lb. Pkg. 88¢

Boneless Beef Stew Lb. 78¢

Sausage Bird Farm, Extra-Fancy, Mich. Grade 1 1-lb. Pkg. 68¢

Spare Ribs Lean and Meaty Lb. 48¢

Lamb Shoulder Roast Lb. 38¢

Corned Beef Brisket, Point Cut Lb. 58¢

TABLE KING **Semi-Boneless HAM**

Table King Deluxe . . . No Shank, No Excess Fat! 58¢ lb.

Everyday Is Savings Day at IGA!

Bananas Golden Yellow, Firm & Ripe . . . Save at IGA! 10¢ lb.



DELICIOUS APPLES Washington State, Crisp & Sweet! 2 Lbs. 29¢

Green Peppers Large, Sweet 3 for 29¢

Cucumbers Crisp Crunchy 3 for 29¢

Radishes Crisp Bunches 3 for 29¢

D'Anjo Pears Ripe & Juicy 2 lbs. 49¢

Orange Juice Minute Maid Fresh-Frozen 3 6-oz. Cans 89¢

German Choc. Cake, Colonial Frozen 24-oz. Cake 79¢

Vegetables Green Giant Fancy Frozen, Asst'd. 9-oz. Pkg. 29¢

Ocean Perch Birdseye Frozen Fillets 12-oz. Pkg. 37¢

Shrimp Carnation Frozen, Peeled and De-veined 1-lb. Pkg. $1.39

IGA

THERE'S A FRIENDLY IGA STORE NEAR YOU!

2100 WALNUT LAKE RD. BIRMINGHAM, MICHIGAN
3159 ORCHARD LAKE RD., KEEGO HARBOR, MICH.
60 S. WASHINGTON OXFORD, MICHIGAN
BROADWAY LAKE ORION, MICHIGAN
465 SOUTH STREET ORTONVILLE, MICHIGAN
1980 AUBURN AVE. PONTIAC, MICHIGAN
514 N. SAGINAW HOLLY, MICHIGAN
MAIN STREET MILFORD, MICHIGAN
3990 Baldwin Ave. PONTIAC, MICHIGAN
3393 ORMOND ROAD WHITE LAKE, MICHIGAN
2685 N. Woodward BLOOMFIELD HILLS

WE RESERVE THE RIGHT TO LIMIT QUANTITIES

NATIONAL FOOD STORES

WIN CASH EACH WEEK





WINNERS
MRS. ERMA BOULARD
1539 DEVOE
AUBURN HTS.

WINNERS
MRS. R. A. CHAPMAN
24205 BEECH ST.
DEARBORN

SWEEPSTAKES ENTRY BLANKS

1ST PRIZE—$1,000 IN CASH • 2ND PRIZE $300 IN CASH
5 — 3RD PRIZES—$100 IN CASH

Each week from now until Christmas, drawing will be held each and every week. Winners will be announced in local newspapers.

Name _____ City _____

ADDRESS _____ PHONE _____

WINNERS
MRS. R. E. SCHMITT
1611 CORONADO
ANN ARBOR

MRS. JOHN ROGERS
422 HELENE
ROYAL OAK

MRS. R. E. KRIMMER
3723 CELESTINE AVE.
PORT HURON

MRS. JAMES BOND
1015 ROSEDALE
SYLVAN LAKE

MRS. T. BOYLE, 2229 W. GRAND BLVD., DETROIT

NATIONAL'S MID-WINTER "BEEF ROUND-UP" SALE!

PRICES EFFECTIVE THRU SAT., DEC. 7th



Still the Favorite
T-Bone,
King of Steaks

Lean—Gristle-Free
Cube,
Boneless, Solid, Lean

Porterhouse, Sirloin Tip

STEAKS 99c lb.



Value Way Trimmed

SIRLOIN STEAKS

A Real Steak Treat

89c lb.



Full Cut
Round

Short Cut
Ribs or
Extra Lean and Juicy
Ground Round

STEAKS 79c lb.

USDA CHOICE

SMOKEHOUSE SPECIALS

Hillside—Mich. Grade 1 Ring Bologna	49c LB.
Hillside Mich. Grade 1 Wieners	49c LB.
Delicious Smoked Liver Sausage	49c LB.
Hygrade—Mich. Grade 1 "Ball Park" Franks	1-LB. PKG. 69c
Hillside—Mich. Grade 1 Polish Sausage	59c LB.

Select Blade Cuts
Chuck or Ground Chuck
Full Of Flavor **59c lb**

ROUND BONE SHOULDER CUT
Family **SWISS STEAK... 69c lb**

SOUP AND STEW SECTION

Boneless Beef For Stew	79c LB.
Economical and Flavorful Boiling Beef	33c LB.
Lean and Meaty Short Ribs	39c LB.
Still the Finest For Broths Clear Bones	10c LB.

HILLSIDE—HICKORY SMOKED Sliced Bacon	lb. 49c
HICKORY SMOKED Slab Bacon (Whole, Half or End-Cut)	lb. 35c
TENDER SMOKED Picnics (4 to 8 Lbs. Avg.)	Lb. 35c
Sliced	Lb. 39c
WHOLE HOG — PURE PORK, MICH. GRADE 1 Bird Farm Sausage	lb. 59c

Tasty Blade Chuck	59c lb.
Delicious Arm Roasts	69c lb.
Rump Roast	99c lb.
Boneless Chuck	79c lb.
Rib Roast 1st to 5 Ribs 79c 6 to 7 Ribs	69c
Heef of Round Rotisseri Roast	89c lb.

SEAFOOD SPECIALS

So Fresh Ocean Perch Fillets	1-LB. PKG. 49c
So Fresh Fish Steaks North Atlantic	2 LB. PKG. 99c
Famous Booth Breaded Shrimp	10-OZ. PKG. 59c
So Fresh Fillet of Sole Skinless Deep Sea	1-LB. PKG. 59c

NATIONAL 'DAWN DEW' PRODUCE

U.S. No. 1 Top Quality Golden Ripe
'CABANA' BANANAS
2 Lbs. 29c

U.S. No. 1 Washed and Cleaned Michigan All Purpose
RUSSET POTATOES
10 lb. Bag 49¢

Best Quality Waxed Mild Sweet Flavored RUTABAGAS	Each 10c
Calif. Finest Quality Snow White CAULIFLOWER	Heads Each 39c
Homegrown, Excellent Quality Acorn SQUASH	Each 10c
U.S. No. 1 Mild Flavored, Cleaned YELLOW ONIONS . . 10	Lb. Bag 69c
Calif. Fresh and Green BRUSSEL SPROUTS	Full Qt. 29c

NIBLETS CORN
6 Cans In Poly Bag 89c

Del Monte (Buffet Size) Mixed Vegetables 2	8-Oz. Cans 29c
Selerno Cocoanut Bars	9-Oz. Pkg. 33c
Durkees—Ground Allspice	1½-Oz. Size 31c

Campbell's Tomato Soup . .	10½-Oz. Can 11c
Medium Ivory Soap . 3	Bars 35c
Personal Size Ivory Soap . 4	Bars 29c

Fast Relief With Bufferin	Bottle of 100's 99c
Hair Dressing Brylcreem	King Size 76c Plus F.E.T.
After Shave Aqua Velva	4-Oz. Bottle 69c Plus F.E.T.
Hair Spray Aqua Net	13-Oz. Can 78c Plus F.E.T.
Lotion Breck Set	8-Oz. Can 69c Plus F.E.T.

Northern Tissue	Asst. Colors 4 Rolls for 37c
Northern Towels	2 Rolls 39c
Waxtex Sandwich Bags	75 Count 25¢
Waxtex Wax Paper	100-Ft. Roll 23c

Regular Lava Soap . 2	Bars 27c
Ivory Flakes .	12½-Oz. Box 35c

NATIONAL'S BIG DOLLAR DAY SALE

Top Taste Strawberry Preserves	3	12-Oz. Jars $1.00
Red or Yellow Hawaiian Punch	3	46-Oz. Cans $1.00
Top Treat Cake Mixes All Flavors	4	8-Oz. Pkgs. $1.00
Orchard Fresh—Calif., In Syrup Peach Halves or Slices	6	303 Cans $1.00
Rich Tomato Flavor Snider Catsup	7	14-Oz. Bottles $1.00
Dole—Hawaiian Pineapple Juice	8	12-Oz. Cans $1.00
White or Asst. Colors Deisey Tissue	8	Rolls $1.00

FROZEN FOODS

Red, Frozen Hawaiian Punch . 2	6-Oz. Cans	39c
Garden Fresh Frozen Cut Corn	6	10-Oz. Pkgs. $1.00
Garden Fresh Frozen Sweet Peas	6	10-Oz. Pkgs. $1.00
Garden Fresh Frozen French Fries	6	9-Oz. Pkgs. $1.00

VALUABLE COUPON
FREE WITH THIS COUPON
50 EXTRA Holden Red STAMPS
With The Purchase of 1 Pkg. of Fresh Pack With Peanuts
CARAMEL CORN
Redeem This Coupon At National Food Stores. Coupon Expires Saturday, December 7th.

VALUABLE COUPON
FREE WITH THIS COUPON
25 EXTRA Holden Red STAMPS
With The Purchase of 3 Lbs. or More of
APPLES
Redeem This Coupon At National Food Stores. Coupon Expires Saturday, December 7th.

VALUABLE COUPON
FREE WITH THIS COUPON
50 EXTRA Holden Red STAMPS
With The Purchase of 3-Oz. Bottle of Top Taste 3-Oz. Bit.
VANILLA EXTRACT 69c
Redeem This Coupon At National Food Stores. Coupon Expires Saturday, December 7th.

VALUABLE COUPON
FREE WITH THIS COUPON
25 EXTRA Holden Red STAMPS
With The Purchase of Top Taste 12 Oz. Crunchy or Creamy
PEANUT BUTTER
Redeem This Coupon At National Food Stores. Coupon Expires Saturday, December 7th.

VALUABLE COUPON
FREE WITH THIS COUPON
25 EXTRA Holden Red STAMPS
With The Purchase of 1 Lb. Can of 1-Lb. Can
STEWART'S COFFEE 89c
Redeem This Coupon At National Food Stores. Coupon Expires Saturday, December 7th.

VALUABLE COUPON
FREE WITH THIS COUPON
25 EXTRA Holden Red STAMPS
With The Purchase of Any Welch's Window Box
CANDY
Redeem This Coupon At National Food Stores. Coupon Expires Saturday, December 7th.

VALUABLE COUPON
FREE WITH THIS COUPON
25 EXTRA Holden Red STAMPS
With The Purchase of 8 oz. Size Hand's Natvia Only 39c
TASTEE DRESSING
Redeem This Coupon At National Food Stores. Coupon Expires Saturday, December 7th.

VALUABLE COUPON
FREE WITH THIS COUPON
25 EXTRA Holden Red STAMPS
With The Purchase of a 4 Oz. Can of Only 39c
BLACK PEPPER
Redeem This Coupon At National Food Stores. Coupon Expires Saturday, December 7th.

VALUABLE COUPON
FREE WITH THIS COUPON
50 EXTRA Holden Red STAMPS
With This Coupon And The Purchase of 3 Lbs. or More of
• HAMBURGER • GROUND CHUCK • GROUND STEAK or • BONELESS STEW
Redeem This Coupon At National Food Stores. Coupon Expires Saturday, December 7th.

VALUABLE COUPON
FREE WITH THIS COUPON
50 EXTRA Holden Red STAMPS
With This Coupon And The Purchase of Any
BEEF ROAST
Redeem This Coupon At National Food Stores. Coupon Expires Saturday, December 7th.

IVORY SNOW	Reg. Size	35c
JOY LIQUID	12-Oz. Plastic	37c
DUZ SOAP	Giant Size Box	81c



BIG VARIETY — Jewelers offer a wide variety of gifts for men. Shown are cuff links, tie bar set, gold key chain with luck charms, jigger, ice bucket, cigarette box, silver drinking cups and brushes and comb.

Rackets Trooper Is Sentenced

DETROIT (AP) — A former state police lieutenant — who admitted he stole about $5,000 but refused to take a lie detector test on whether he took more — is serving the first six months of four years' probation in the Detroit House of Correction.

★ ★ ★

Carl W. Robinson, 46, a former detective lieutenant in command of the State Police rackets squad, drew the probationary sentence Tuesday from Recorder's (Criminal Court) Judge Joseph A. Gillis. He could have been sentenced to five years imprisonment.

Robinson pleaded guilty Oct. 25 to a charge of larceny by conversion. Originally he had been charged with the more serious crime of embezzlement.

GAMBLING RAIDS

The money Robinson admitted taking was seized in gambling raids and was taken from police safes.

Judge Gillis said he was "not completely satisfied" with presentence reports of probation officers, adding that they showed a $17,000 shortage.

★ ★ ★

"Either Robinson took more," Judge Gillis said, "or there are four or five other state policemen still stealing."

Gillis invited Robinson to take a lie detector test administered by a court - appointed doctor, but Robinson refused.

Laurium Gets Grant

WASHINGTON (AP) — Rep. John B. Bennett, R-Mich., has announced approval by the Community Facilities Administration of a $200,000 grant to Laurium, Mich. The grant will pay half the cost of an Accelerated Public Works program involving street and sidewalk improvements, construction of storm sewers and relocation of a water main.

Births

The following is a list of recent Pontiac area births as recorded at the Oakland County Clerk's Office (by name of father):

Birmingham
George A. Schmidt, 1433 Maryland
James P. Colvin, 1535 Bird
Anthony J. Genna, 1564 Hazel
Samuel D. Johnston, 1772 Washington Boulevard
Richard J. McCleer, 658 Hanna
David W. Bird, 246 Argyle
Kenneth W. Zacha, 384 Willits
James W. Murray, 1640 Beechwood
John A. Krusel Jr., 2099 E. Maple
Thomas P. Daniels, 31800 Telegraph
Edwin J. Bustics, 1965 Greenfield
Robert A. Hughes, 4600 Castle
Harlan C. Gulle, 2523 Metamora
Richard D. Griffith, 2775 Heathfield
James Z. McClure II, 2259 Yorkshire
Loren D. Riley, 215 Berwyn
Charles L. Meilleur 97 Stanley
Ronald B. Vallieres, 1439 Bird
Jack F. Costolo, 195 Greenfield
Richard F. Bergmann Jr., 4096 Darrenmoor
George E. Moon, 3672 Bradford
Gary A. Yeomans, 1522 Pierce
James W. Hunt Jr., 389 Westchester Way
Rodger A. Mack, 122 N. Woodward
David M. Schutes, 15077 Birwood
Roger Zatkoff, 5736 Woodwind
Rathan J. Kafarski, 2279 W. Maple
Richard G. Knight, 155 Wimbleton
Arthur M. Carl, 2279 Yorkshire
Roger C. Lindroth 1490 Stanley Boulevard
Harry G. Hurd, 2305 Charnwood
Manuel Jarrin, 2751 Bellingbroke
Don L. Stegnin, 1183 E. 14 Mile
Lehman O. Greene, 1099 Adams
Ronald A. Perry, 1531 E. Lincoln
Bert L. Fetter, 449 N. Eton
Frank D. Wolfe, 7378 Cornwell Court
Robert L. Mol, 1612 Greenfield
Paul D. Graves, 2805 Windemere
Howard Weaver, 4916 Riverview
Marvin L. Webb, 3452 Signet
Ernest J. Jides, 403 Oakdale
Jerome J. Morris 360 Seaholst
Barry A. Michaels, 2241 Denby

MADISON HEIGHTS
Leslie W. Mooneyhan, 32311 John R
Louis M. Ferguson, 30799 Brush
Robert S. Hawkins, 414 E. Dallas
Roger L. Kirkpatrick, 27076 Groveland
Oscar W. Bonner, 30111 Dartmouth
Joe Venable, 30777 Palmer
Clifford A. Soll, 26693 Lorenz

WALLED LAKE
Donald L. Higgins, 4405 Cedar
Raymond L. Swartz, 98 Coatmont
Jesse J. Mums, 3623 Oakview
Odie G. Dickinson, 140 Walled Lake Ct.
Keith R. Parvin, 109 Maudlin
Robert H. Markham, 1766 Ladd
Thomas B. Belanger, 101 Lashbrook
Thomas D. Reinfrow, 130 Burlington
Nile R. Russell, 1009 Lakeview
Otis E. Bower, 1602 Big Trail
Wilbur E. Newman, 136 Walled Lake Ct.
Jobel Turner, 1420 Benstein
Robert D. Sherwood, 252 S. Pontiac Trail
Charles E. Combs, 910 Dunreath
Charles F. Blum, 1964 Meadow Ridge
Dale K. Rosenboom, 134 Burlington
William R. LaRocque, 2097 N. Hoath

Where Four Girls Were Killed

Tragic Memory Haunts Bombed Alabama Church

By JAMES PURKS

BIRMINGHAM, Ala. (AP) — "Every time I go through there I just get nervous," the minister said.

The Rev. John H. Cross goes through his church often — the Sixteenth Street Baptist church. A bomb killed four Negro girls in the church Sept. 15.

★ ★ ★

He goes with visitors — contractors, workers, and architects—to discuss repair of the bomb damage.

The church has been closed since the bombing. One wall is believed unsafe.

While city officials proclaim the future of Birmingham and the end of racial strife, Cross outlined some of the prospects for his church in a recent interview.

REPAIR TO START

—The start of repair and construction, possibly within two weeks, of the bombed part of the church, and the first service since the bombing, hopefully within two months.

—The setting up of a trust fund to finance the education and medical expenses of Sarah Jean Collins, 12, Negro girl who lost sight in her right eye in the blast. Her sister, Ada Mae, 14, was killed.

BACKGROUND OF THE NEWS — SPECIAL REPORT

—Establishment of an educational fund for the brothers and sisters of the four victims. Cross hopes this fund eventually will be extended to other young members of the church.

★ ★ ★

—Construction of an educational building, to be dedicated as a memorial to the four dead girls.

The church has received contributions from the state and nation, from both whites and Negroes. Expression of sympathy has come from afar—Cross remembers telegrams from Wales, Canada and Australia.

★ ★ ★

Contributions total thousands of dollars. Cross said a committee in charge of the contributions has decided against disclosing the total sum.

"We've made no appeals for financial assistance. We have received voluntary contributions. It is our intention to use any money left to begin the educational building, a much-needed facility," Cross said.

The congregation has been loyal, Cross said. Services are being held in an auditorium.

Work goes on. There are letters to answer, reconstruction details to work out, etc. Every decision is submitted to the membership or working committees.

As for the tragedy of Sept. 15, there's no forgetting.

"I think the shock is just now going to hit me," Cross said. "The farther away you get from these things, the harder it hits sometimes. I think how terrible it could have been. We could have had 25 or 30 killed.

"When I think of those narrow escapes, it becomes frightening."

Muskegon Man Killed

MUSKEGON (AP) — Paul Mork, 75, of Muskegon, was killed Tuesday when he was struck by a car on U. S. 31 in Muskegon County.

Army Awards Car Contracts

DETROIT (AP) — The Army Tank Automotive Center awarded contracts totaling $7,233,958 Tuesday for 3,500 sedans and 1,653 trucks.

Chrysler Corp. won the sedan contract, totaling $4,434,161 and obtained an order for 900 pickup trucks to cost $1,453,646.

Ford Motor Co. won an award of $1,346,151 for 663 stake and platform trucks.

The center said Chrysler would produce 1,156 sedans in Detroit; 1,289 in Newark, N.J.; 404 in Valley Park, Mo., and 156 in Maywood, Calif. Delivery is scheduled to begin next March and continue through June.

Ford will build its trucks at Norfolk, Va., and at Mahwah and Elizabeth, N.J.

MSU 7th in Judging

MADISON, Wis. (AP)—Michigan State finished seventh in the 34th annual Collegiate Meat Judging Contest held here Tuesday in conjunction with the International Livestock Show at Chicago. Rated tops in the contest was a team from Oklahoma State University.

Cubans Row to Freedom in 17-Foot Boat

MIAMI, Fla. (AP)—Immigration officials processed four Cubans Tuesday who headed for Florida exile the hard way—by rowing an open boat from Cuba.

"Rowing was the only way we had of getting out," said Arnaldo Machado, 21, a factory worker.

★ ★ ★

The men shaped oars from tree branches and put to sea a week ago in a patched-up 17-foot dory. In choppy seas at dawn Sunday, an Italian ship swamped their craft. The crew of the Italian vessel tossed them a life raft, then hauled them aboard and dropped them at Key West.

Steps Taken to End Diaper, Sheet Pilfering

LOS ANGELES (UPI) — County officials today took steps to eliminate pilfering that the grand jury says cost two county hospitals $216,000 in linen in little more than 19 months.

Among the missing items were 169,000 diapers, 8,400 blankets, 24,000 gowns, 26,000 sheets and 18,000 bed pans.

GIFTS OF THE MAGI — BY O. HENRY



"COCA-COLA" AND "COKE" ARE REGISTERED TRADE-MARKS WHICH IDENTIFY ONLY THE PRODUCT OF THE COCA-COLA COMPANY.

THIS WEEK'S WINNERS in the "things go better" game

The Winning Combination for the Second Week was:
The 1st Circle in the "Things" Column.
The 5th Circle in the "Go" Column.
The 2nd Circle in the "Better" Column.
The 1st Circle in the "With" Column.
The 4th Circle in the "Coke" Column.

The Following Persons Held Winning Entry Blanks:

For $200.00 First Prize
Mr. William Tremper, 32176 Palmer, Wayne
Mr. Wilmer Harris, 1970 W. Philadelphia, Detroit

For $50.00 Second Prize
Mr. M. Phillips, 18195 Twelve Mile, Roseville
Mr. Robert Mallon, 2347 Ferris, Detroit
Mr. Raumm Thurman, 4012 Vicksburg, Detroit

For Third Prize of Picnic Cooler Full of Coke
Trera T. Wright, 5340 Lynsue Lane, Pontiac
Sheila Carry, 576 E. Pike, Pontiac
Mr. Mel Green, 61 Church, Clarkston
Mrs. John Gorham, 21439 Orchard Lake, Farmington
Mr. Gerald Carpenter, 2070 W. Silverbelle, Pontiac
Mr. Jon Fournier, 4603 Thorncroft, Royal Oak

Plus 50 Other Third Prize Winners in the Greater Detroit Area

DON'T FORGET TO PLAY NEXT WEEK'S "things go better" game

ENTRY BLANK AND RULES IN EVERY CARTON OF COCA-COLA
IT'S EASY! IT'S FUN! YOU MAY BE A WINNER!

things go better with Coke — Drink Coca-Cola

Bottled under the authority of The Coca-Cola Company by: The Coca-Cola Bottling Co. of Pontiac, Michigan

SLIM CHIPLY SAYS REACH FOR PARAMOUNT POTATO CHIPS With the FREE WALKING DOG

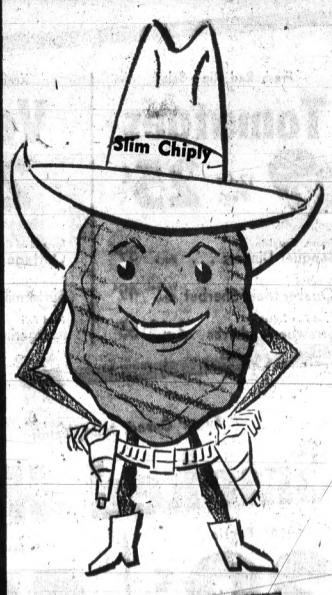



ORVILLE the Walking Dog



FREE in BIG BAGS of Paramount POTATO CHIPS

with each FULL POUND BAG 69¢

and each 12-OZ. BAG FOR ONLY 59¢

PARAMOUNT POTATO CHIPS MADE FRESH DAILY—THEY TASTE BETTER

Smoking Report Links Cigarettes With Rate of Death

PORTLAND, Ore. (AP)—You are past 40? Been smoking since age 15 or before? Inhale? A new barrage of figures linking smoking to disease and death may seem centered on you.

The broadest study of the subject yet made shows death rates increase with extent of exposure to cigarette smoke, says the American Cancer Society.

★ ★ ★

Its report today came on the heels of a proposal by the American Medical Association's board of trustees for a research program on tobacco and health "beyond statistical evidence."

The American Cancer Society's report was based on 422,094 men who filled out detailed questionnaires and then were traced for an average of 34.3 months.

OUTLINE OF FINDINGS

Dr. E. Cuyler Hammond, the society's director of statistical research, outlined the new findings at the 17th annual clinical meeting of the American Medical Association.

Dr. Hammond, a pipe smoker, reported death rates were far higher among cigarette smokers than nonsmokers; they increased with amount of smoking, and they were lower among ex-smokers of a year or longer than among current smokers.

★ ★ ★

The latest study, aimed at refuting challengers to six earlier ones, includes many new factors. One part of it compares death rates of 36,975 matched pairs—one smoker and one nonsmoker.

The pairs were matched for age, race, height, urban or rural residence, and numerous other characteristics—even degree of baldness and frequency of eating fried foods. The smoker in each pair used a pack of cigarettes a day or more.

Of the 36,975 matched pairs, 1,385 of the smokers died during the study compared with 662 of the nonsmokers.

★ ★ ★

Lung cancer killed 110 of the smokers, 12 of the nonsmokers. Fifteen smokers died of emphysema, another lung disease compared with one nonsmoker. More than twice as many smokers as nonsmokers—684 and 312—died of two arterial diseases. Other causes felled 576 smokers compared with 329 of the nonsmokers.

Among smokers aged 40 to 69 who started before age 15 the death rate was 2.9 as high as among those who never smoked regularly.

Lung cancer death rates of current cigarette smokers were 11 times as high as nonsmokers—18 times as high among very heavy smokers.

★ ★ ★

The American Tobacco Institute has said conclusive scientific evidence is lacking to show connection between cancer and smoking.

Dr. Hammond said other diseases found related to cigarette smoking included cancer of the mouth, throat and bladder, and gastric ulcers. The study is continuing, and later analyses will include women.

About 5,000 unpaid volunteers furnish data daily to the U. S. weather bureau.

(Advertisement)
CORNS
Enjoy quick relief and gradually remove aching corns with this cushioning Dr. Scholl's Zino-pads. Cost but a trifle.
Dr Scholls Zino-pads

Defense Starts in Service Trial

2 Negroes Charged With Killing Airman

EVREUX, France (UPI) — The defense planned to call its first witness today in the court-martial of two Negro soldiers charged with murder in the death of a white U.S. airman.

The French press has portrayed the killing last September as a racial conflict. But American officials have maintained it stemmed from a drunken barracks brawl that had no racial overtones.

Attorneys for two of the defendants, PFC. Raymond C. Bost Jr. of Pittsburgh and PFC. Robert C. Burrell of Philadelphia, said they planned to call about 60 witnesses. Both Bost and Burrell were charged with unpremeditated murder.

★ ★ ★

They and four of their buddies, including one white serviceman, face posible maximum sentences of life in prison if convicted in the death of Airman 1C Robert Padgett, 23, of Woodlawn, Va.

FRACTURED SKULL

Padgett died of a fractured skull Sept. 6 after being injured in the fight.

Four of Padgett's buddies were injured, hospitalized and then released. According to reports, iron bars were used as weapons during the fight.

Yesterday four of the soldiers charged with murder and assault, including the white youth, won separate trails.

★ ★ ★

They were Pfc. Edward Spears of New York City; Pvt. Richard C. Parker of Eckman, W. Va.; Pfc. Franklin D. Waddell of Philadelphia; and Pfc. Allen Gernard of New York City. Gernard is white.

SMILED NERVOUSLY

The defendants, all members of the 557th Quartermaster Company stationed at the U.S. Air Base at Evreux, smiled nervously when they appeared before the court-martial. The oldest of the accused, Spears, is 25.

★ ★ ★

Spears, Parker and Gernard won separate trials when they requested enlisted men on the court-martial board. This one is made up of 11 white officers.

Retirement of Lobbyist

LANSING (AP) — The Michigan Manufacturers Association has announced the retirement of Joseph Creighton, its Lansing representative and lobbyist for the past 18 years. George Van Peursem, a former state representative from Zeeland, will succeed Creighton.

Plato, in the dialogue "Timaeus," placed Atlantis in the Atlantic Ocean beyond the Strait of Gibralter.

SALE! FOOD FAIR BRAND

THE BEST WAY WE KNOW TO GIVE YOU MORE FOR YOUR MONEY!

YOU'LL BE GLAD YOU TRIED IT!

GIVES MORE QUALITY PER PENNY THAN ANY BRAND WE KNOW!

QUALITY YOU CAN DEPEND ON!
FOOD FAIR Markets
WE GIVE S&H GREEN STAMPS
S&H Performance GUARANTEED BY Good Housekeeping!

Prices effective through Sat., Dec. 7. Right reserved to limit quantities.

Black Pepper	Food Fair Pure Ground	4-Oz. Can	29¢
Veg. Shortening	Food Fair	3-Lb. Can	59¢
All Purpose Flour	Food Fair	5-Lb. Bag	39¢
Salad Dressing	Food Fair	Qt. Jar	39¢
Red Bag Coffee	Food Fair	1-Lb. Bag	49¢
Fruit Cocktail	Food Fair	303 Can	23¢
Fabric Softener	Food Fair	½-Gal. Jug	59¢

Free! 150 Extra Stamps
WITH COUPONS BELOW AND THE PURCHASE OF
4 Cans of Food Fair Vegetables!
4 Cans of Food Fair Fruits!
4 Cans of Food Fair Juices!

Food Fair — Our Finest Quality YOUR CHOICE
Apple Sauce 303 Can
Tomatoes 303 Can
Sweet Peas Limit: Two 303 Can
Golden Corn Kernel or Cream 303 Can
Cut Green Beans 303 Can
Evap. Milk Tall Can
14¢ each

Food Fair — Our Finest Quality YOUR CHOICE
Peaches Limit: Two Yellow Cling Slices or Halves—2½ Can
Chunk Tuna Light Meat 6½Oz. Can
Tomato Juice Limit: Two 46-Oz. Can
Pineapple Juice 46-Oz. Can
Catsup Family Size 20-Oz. Bottle
Cake Mixes 5 Kinds! 19-Oz. Box
24¢ each

Fresh Red Ripe Salad
Tomatoes
12-Oz. Pkg. 25¢

Kraft Plain or Pimento
Velveeta
2 Lb. Loaf 79¢

Frozen, Complete Banquet Dinners ... Each 39¢
Assorted Flavors! Quaker Maid Sherbet ½-Gal. Ctn. 49¢
Food Fair Frozen Strawberry Halves 2 10-Oz. Pkgs. 55¢

Farm Maid Creamed Cottage Cheese ... 1-Lb. Ctn. 19¢
Farm Maid Buttermilk ... ½-Gal. Ctn. 39¢
Food Fair Margarine ... 5 1-Lb. Ctns. 89¢

Northern Tissue
SAVE 7c! With the Coupon Below and Purchase of $3 or More.
4 Roll Pkg. 29¢

Zion Fig Bars
SAVE 10c! With the Coupon Below and Purchase of $3 or More
2 Lb. Pkg. 29¢

Roman CLEANSER LIQUID Bleach
SAVE 9c! With Coupon Below and Purchase of $3 or More
½-Gallon Jug 29¢

Sugar Cured, Mild, Tender
Smoked Ham
Shank Portion 39¢ lb.
Butt Portion 49¢ lb.

Smoked Whole Hams ... Lb. 49¢
Smoked Ham Center Slices ... Lb. 89¢
U.S. Choice Chuck Cut 7-Bone Steak ... Lb. 69¢
Peters—Large Sliced Bologna 1-Lb. Pkg. 39¢
Hygrade Skinless Ball Park Franks 1-Lb. Pkg. 59¢
U.S. Choice Semi-Boneless Beef Rib Roast ... Lb. 79¢

U.S. Choice Beef — Blade Cut
Pot Roast
Center Cut Chuck Roast 49¢ lb.
39¢ lb

$6.95 VALUE
Samsonite Folding Table
All-Purpose Table/Ideal Gift. Genuine Samsonite Table has stain-resistant, abrasion-resistant, vinyl film plastic top. Steel protective binding over table edges. Easy, compact folding. Exclusive easy-action leg locks. Chip-resistant baked enamel finish on all metal parts. Tan or grey.
$3.99
With Total of $25 in Food Fair Cash Register Receipts excluding beer, wine and cigarettes.

Maxwell House Instant Nescafe
Chase & Sanborn or Hills Bros Coffee 3 Lb. Can $1.69
Special Label SAVE 50c TOTAL 10-Oz. Jar 89¢

FOOD FAIR GIVES YOU S.&H. — AMERICA'S MOST RELIABLE STAMP! ALL FOOD FAIRS OPEN 9 TO 9 DAILY . . . 8 to 9 SATURDAY!

FOOD FAIR COUPON
Our Reg. 73c Special Label
CREST TOOTHPASTE
Limit: One Family Size Tube
59¢
With this coupon and $5.00 or more purchase excluding beer, wine and cigarettes. Valid through Sat., Dec. 7. Limit: One Coupon.

FOOD FAIR COUPON
Northern Bathroom TISSUE
4 Roll Pack 29¢
LIMIT: 4 ROLLS
With this coupon and $5.00 purchase excluding beer, wine and cigarettes. Valid thru Sat., Dec. 7th. Limit: One coupon.

FOOD FAIR COUPON
Zion FIG BARS
2-Lb. Pkg. 29¢
LIMIT: 1 PKG.
With this coupon and $5.00 purchase excluding beer, wine and cigarettes. Valid thru Sat., Dec. 7th. Limit: One coupon.

FOOD FAIR COUPON
Liquid ROMAN BLEACH
½-Gal. Jug 29¢
LIMIT: 1 JUG
With this coupon and $5.00 purchase excluding beer, wine and cigarettes. Valid thru Sat., Dec. 7th. Limit: One coupon.

FOOD FAIR COUPON
50 Extra S&H Stamps
with this coupon and purchase of 4 or More Cans of
FOOD FAIR VEGETABLES
thru Sat., Dec. 7th.

FOOD FAIR COUPON
50 Extra S&H Stamps
with this coupon and purchase of 4 or More Cans or Jars of
FOOD FAIR FRUITS
thru Sat., Dec. 7th.

FOOD FAIR COUPON
50 Extra S&H Stamps
with this coupon and purchase of 4 or More Cans or Bottles of
FOOD FAIR JUICES
thru Sat. Dec. 7th.

FOOD FAIR COUPON
50 EXTRA S&H STAMPS
With $5 Purchase or More
except beer with cigarettes and baked goods. With this coupon through Sat., Dec. 7. Limit: One Coupon.

MIRACLE MILE SHOPPING CENTER — TELEGRAPH AT SQUARE LAKE ROAD

Proof Democracy Works

Venezuela Election Is a Milestone

By PHIL NEWSOM
UPI Foreign News Analyst

There was tragic irony in President Kennedy's greeting of Venezuelan President Romulo Betancourt during his state visit to Washington Feb. 19.

"You represent all that we admire in a political leader," Kennedy said.

He was addressing a man who had survived three assassination attempts and still was to survive a fourth in a nation which was the No. 1 target of Castro communism's attempt to destroy Democracy in Latin America.

Yet 10 months later, it was President Kennedy, leader of the world's free nations, who was himself to fall victim to an assassin's bullet.

PASS MILESTONE

This week Venezuela turned an important corner.

Despite terrorist threats, more than three million Venezuelans turned out in free elections to name Betancourt's successor.

It was an important triumph for Betancourt who determined that first, free elections be held and second, that next March he should turn his office peacefully over to the man who won.

* * *

It was an important victory, too, for the Venezuelan people and for the Venezuelan military who successfully had resisted the temptation to seize the reins of government and thus provide the terrorists with proof that Democracy in Latin America would not work.

TEST AT HAND

Now a new test involving the whole of Latin America is at hand.

Only a few weeks prior to Betancourt's Washington visit, Communist Cuba itself had made clear the importance it attached to Venezuela.

In a Havana rally marking the fifth anniversary of the overthrow of Venezuelan dictator Perez Jimenez, Cuban Communist leader Blas Roca declared that the Venezuelan rebels are not alone and that "We will continue giving them our backing every day." And he added:

AMERICA SHALL BURN

"When they achieve their full independence and make themselves owners of the great riches in oil, aluminum and everything their earth imprisons, then all of America shall burn. The whole of America shall liberate itself once and for all from the ominous Yankee imperialist yoke."

In Rocas' words were clear intent.

Yet within the organization of American States, from whose councils Cuba already had been banned, there remained doubt. Words, they said, were not weapons.

Brazil, Bolivia, Chile, Uruguay and Mexico continued to maintain relations with the Castro regime, refusing to join other American states in a diplomatic and economic blockade of Cuba.

* * *

The Castro regime itself denied vehemently that it has given other than moral support to the Venezuelan terrorists.

ARMS FOUND

This week, from a cache of arms discovered on a Venezuelan beach, Venezuela presents evidence to the countrary.

* * *

Venezuela, backed by the United States, will demand that the OAS unite against Cuba under the Treaty of Rio which also is known as the Treaty of Reciprocal Assistance.

* * *

The answer should be overwhelming hemispheric solidarity. Unfortunately, past performance permits no such encouraging outcome.

Kennedys to Move Out on Friday

WASHINGTON (UPI) — Mrs. John F. Kennedy will move out of the White House Friday, but it is not known yet when the Johnson family will move in.

White House Press Secretary Pierre Salinger said Mrs. Kennedy will move to a home, in the Georgetown section of the Capital, lent to her by Undersecretary of State W. Averell Harriman.

Despite the sad break with the Executive Mansion, one Kennedy will remain at the premises for a time.

* * *

Six-year-old Caroline will continue to attend first grade in the White House, at least through the end of this school year.

TWO TEACHERS

The school is on the third floor of the mansion and is run by two teachers, Elizabeth Boyd and Alice C. Grimes.

Set up by Mrs. Kennedy, it was accredited on the same basis as the District of Columbia schools. But there were added frills. The youngsters were taught French, and dancing classes were held.

However, Mrs. Kennedy tried to keep the school running under conditions as normal as possible.

* * *

The class day went from 8:45 a.m. to 1:15 p.m. For a playground, the White House lawn was pressed into service. Mrs. Kennedy had it outfitted with swings, slides and a trampoline.

INVITATION ONLY

There was a parent - teacher association, and $500 fee charged for each student. Attendance was by invitation only, and most of the students were children of government officials or friends of the Kennedy family.

* * *

Every once in a while, President Kennedy would drop by the classes, but to the youngsters he was known simply as "Caroline's daddy."



PRETTY PACKAGE — All dressed up for the traditional visit to Grandma's on Christmas Day is this little girl wearing a one-piece, red cotton and silk dress with a cotton and lace top, and three-quarter length sleeves.

Probers Eye Arson in Airliner Fire

MIAMI (UPI) — Authorities said today they suspected that a fire which broke out Monday in the washroom of a New York to Miami airliner was set by an arsonist.

"All indications are that it was a set fire," said Metro Fire Chief Milton Q. Bullock, who was called into the investigation by federal authorities.

Arson experts continued inspection of the aircraft today to determine exact cause of the fire.

* * *

None of the 109 persons aboard the National Airlines plane was injured and the huge DC8 landed at the International Airport here without incident.

NO CHARGES

Several passengers were questioned by the FBI, but no charges have been filed.

A stewardess said her suspicions were aroused by one passenger who told her, "If anything happens, I'm going to come up (to the cockpit) and fly this plane myself."

Engineer Charles McNeil extinguished the fire before it could spread out of the washroom. Airline officials said the blaze did not damage the plane's controls or superstructure.

* * *

Smoke from the blaze, which was discovered while the plane was over the Atlantic a few minutes from Miami, drifted into the passenger cabin; and flight attendants passed out dampened towels and napkins to aid passengers in breathing.

Levy Upheld by High Court

The State Supreme Court has upheld an Oakland County Circuit Court decision involving special assessments charged against a property owner in the widening of Perry Street in 1958, City Attorney William A. Ewart reported last night.

Charles Ellender, owner of a 14-acre parcel fronting on Perry, claimed that the widening of Perry, a state trunkline, didn't benefit his land and therefore he shouldn't be required to pay assessments.

Ellender had paid a $5,003 special assessment. The Circuit Court decision, in November 1961, rejected Ellender's claim.

Ellender appealed the verdict. The Supreme Court handed down a ruling Monday upholding the lower court decision, Ewart said.

There was a total of $119,031 charged to Perry property owners to pay part of the city's share of the project. Ewart said a portion of this would have been jeopardized had the supreme court reversed the lower court decision.

JFK Eulogy by Churchman

'Protestant Fears Were Unwarranted'

PHILADELPHIA (AP)—Short as was John F. Kennedy's time in office, says a leading American Protestant, "it was long enough to make it abundantly clear that those who had feared, for any reason, a Roman Catholic president, had misunderstood both the man and his church."

The Rev. Dr. Eugene Carson Blake, head of the United Presbyterian Church of the U.S.A., made the statement Tuesday night in delivering the eulogy at a memorial service for Kennedy.

* * *

His audience was the sixth general assembly of the National Council of Churches, an organization of 31 Protestant and Eastern Orthodox denominations.

Kennedy, first Catholic president of the United States, was to have addressed the session. Instead, the council paid tribute to the president who was assassinated Nov. 22.

Dr. Blake said Kennedy's appearance here "would have clearly symbolized the beginning of a new era of hope for Christian cooperation in the United States."

Dr. Blake said Kennedy "gave himself with all his personal commitment and political skill" to an advance toward justice.

He said Kennedy was the first to see the need for "an effort to change our racial attitudes and to amend our racial practices hardly short of a voluntary revolution."

"But instead we are here in a memorial service—we have a memory and a knowledge of what might have been," said Dr. Blake. "I shall not attempt any theodicy 'to justify the ways of God to men,' to try to explain why the Almighty has permitted this dark cloud of tragedy to come upon us all.

"Rather I ask that we pray to God by His sovereign power He will now use us all to transform a death into a new life—and a monstrous wrong into a great new right."

Kennedy Name Suggested for Perimeter Road

City Commissioner Dick M. Kirby last night proposed that Pontiac's Perimeter Road be named John F. Kennedy Drive, in memory of the late President.

In offering the resolution, Kirby requested that final action be deferred until next Tuesday's commission meeting.

Although commissioners indicated they approved the choice, they agreed to delay action one week.

Pleads Guilty to Break-In

A 20-year-old Royal Oak youth yesterday pleaded guilty to breaking and entering a Waterford market Aug. 11. His trial was about to begin before Circuit Court Judge Stanton G. Dondero.

Gerald Sidelinker of 321 S. Laurel was accused of breaking into the Hatchery Market, 4850 Hatchery, with his cousin, Frank Sidelinker, 28, of 1361 Nokomis.

Gerald Sidelinker will be sentenced Dec. 24. Frank Sidelinker pleaded guilty Aug. 26 and is now serving a 2- to 15-year prison term.

Bandit With Mask Robs Pontiac Hotel

The night clerk at the Auburin Hotel was robbed of $126 by a masked, armed bandit early this morning.

Oliver Wells, 79, told Pontiac police that he and a guest at the hotel, Arthur D. Dalman, 37, were talking when the bandit walked into the lobby at 4 a.m.

The man wore a silk stocking over his head and threatened them with an automatic pistol, according to Wells.

Planner Urges Joint Effort to Aid Metropolitan Living

A united effort of all communities to improve living conditions throughout the Detroit metropolitan area was urged yesterday by Dr. James A. Norton, president of the Greater Cleveland Associated Foundation.

He was principal speaker at a Forum for Metropolitan Goals in the Veterans Memorial Building in Detroit yesterday.

The forum was attended by over 200 civic leaders and public officials from throughout the five-county area.

* * *

They met to set goals intended to raise living standards in the area.

EASY IDENTIFICATION

"Goals," said Dr. Norton, "serve to identify a group both to itself and to outsiders . . . . Once the goals have been clearly established, they provide the basis for people to identify themselves with a cause."

In order to determine what goals for the metropolitan area should be, he said current trends should be carefully analyzed.

The analysis, he explained, should answer such questions as.

- **Are the schools meeting the needs of the area five years hence by training people for the tasks ahead?**
- If present real estate trends are continued will they achieve desirable results?
- Which present trends are leading to undesirable results?

"If we don't like what we see (in the analysis), we can consciously identify goals worthy of our energies," Dr. Norton declared.

* * *

He said the concerns and characteristics of the area as a whole also should be determined in order to learn what services can best be provided at a metropolitan level, and which services should remain or be tackled at the local community level.

In introducing the guest speaker, Chairman Paul B. Brown said the purpose of the meeting was "to determine what sort of urban life is desirable here and to coordinate the efforts of citizens toward the resultant goals."

DETROIT FIRM

Brown, head of a Detroit architectural and engineering firm, lives in Bloomfield Township.

* * *

Others participating in the forum from Oakland County included R. J. Alexander, county public works director and mayor of Oak Park; Bloomfield Township Supervisor Homer Case; Troy Mayor Robert Huber; Dr. Robert Frehse of Ferndale, executive director of the Detroit Round Table of Catholics, Jews and Protestants; and George Catlin of Franklin, director of area development for the Detroit Edison Co.

Montana's coal reserves are estimated at 222 billion tons.

Hoffa Probe Is Broadened

Inquiry in Alleged Fix to Include '62 Trial

NASHVILLE, Tenn. (AP) — James R. Hoffa's conspiracy trial here last year apparently will be included in a federal grand jury's inquiry into alleged attempts to fix the jury in Hoffa's upcoming trial.

* * *

The foreman, two members of the jury and the husband of another juror in Hoffa's conspiracy trial appeared before the grand jury Tuesday.

Justice Department officials declined to comment on the broadening of the grand jury probe.

* * *

Originally, it had been expected the inquiry would be limited to a charge that Hoffa's Nashville lawyer, Z. T. Osborn Jr., tried to offer a $10,000 bribe to a prospective juror in the Teamster president's forthcoming trial.

ILLEGAL PAYMENTS

Hoffa was tried last year on charges of conspiring to violate the Taft - Hartley Act by accepting illegal payments from a Michigan trucking firm. The trial ended with a jury voting 7-5 for acquittal.

* * *

Hoffa was one of 11 persons indicted on charges of attempting to tamper with the jury in the conspiracy trial. Hoffa and six others are scheduled to go on trial Jan. 6 on jury tampering charges. Trial dates for the other four defendants have not been set.

One hundred years ago George Boutwell, first commissioner of internal revenue, had a staff of only one clerk and personally read all letters from taxpayers.

Segregation Seen Ending in the South

COLUMBIA, S.C. (AP) — Le Roy Collins, former governor of Florida, says, "Any rational man who looks at the horizon and sees the South of the future segregated, is simply seeing a mirage."

Collins, president of the National Association of Broadcasters, told 500 persons at a civic dinner Tuesday that the concept of equality of all men is "an idea that can never be stopped."

"For too long," Collins said, "we have permitted the South's own worst enemies to speak for it."

Referring to unnamed politicians, he asked: "How long are the majority of Southerners going to allow themselves to be caricatured before the nation by these Claghorns?"

Collins praised South Carolina for peacefully accepting token integration of public schools.

Coeds Keep Low Status at Villanova

PHILADELPHIA (AP) —It's strictly a man's world at Villanova University. The student council refuses to grant girls equal extra-curricular status with the men.

"It's not that we're prejudiced against women," said James R. Murphy, senior class president, "but Villanova has a male tradition and we want to to keep it that way."

The Catholic-operated school in Philadelphia's Main Line suburb has 4,241 undergraduates. Of these 214 are women, 180 of them taking nursing.

* * *

In last night's debate on equal rights the council rejected a motion for three girl cheerleaders and to outlaw discrimination because of sex in student activities.

Another resolution to permit participation of girls in all clubs and organizations was withdrawn.

School officials stood clear of the controversy.

Woman Embezzler Put on Probation

Earlier this year, an audit of accounts at a Birmingham store disclosed shortages totaling more than $3,000.

The store's bookkeeper, Mildred J. Gravel, 31, of Mount Clemens was arrested.

Yesterday, Miss Gravel was placed on three years' probation by Circuit Court Judge Stanton G. Dondero and ordered to pay restitution of $3,620.28 to the LaBelle Book, Stationery and Gift Store, 137 W. Maple.

Miss Gravel pleaded guilty Nov. 14 to embezzlement.

Auditors said certain amounts entered on the books as bank deposits never reached the bank and that money was misappropriated from petty cash.

U.S. Signs Loans With Africa Nation

LAGOS, Nigeria (AP)—U.S. and Nigerian officials signed two loan agreements today totaling $20.7 million.

The loans are part of a $224 million commitment to assist Nigeria's six-year development plan.

One loan of $12.1 million will help finance an expansion of the water system in Ibadan, Nigeria's largest city with about 750,000 people. The other $8.6 billion is for highway construction.

World News Roundup

Russ Free Dutch Sailors Jailed 2 Years as Spies

MOSCOW (AP) — The Soviet Union today released two Dutch sailors imprisoned 2½ years on charges of spying for the North Atlantic Treaty Organization. They were put aboard a Dutch airliner for the trip home.

The sailors, Lou De Jager, 27, and Evert Reydon, 31, had been serving 13-year terms. They appeared in good health and said they were well treated during confinement in the same cell at a prison in Vladimir.

"We did what we liked," Reydon said. "We studied and read—mathematics and other subjects."

The two were arrested Aug. 20, 1961, while traveling by car near the Polish frontier, Soviet authorities said. They were convicted of collecting espionage information for NATO on the orders of the Dutch intelligence service.

MOSCOW (AP) — Soviet Premier Khrushchev expressed satisfaction Tuesday night with President Johnson's promises to work for peace and better relations with the Soviet Union.

"We note with satisfaction," said Khrushchev, "that Lyndon Johnson, the new president of the United States, speaking of his intentions to continue President Kennedy's policy, emphasized he would strive for a peaceful solution of international relations and for better relations between the Soviet Union and all countries.

WON'T RELAX

"As regards the Soviet Union, it will not relax its efforts in search of a solution to major international problems and will press for the further consolidation of relations with other countries."

Khrushchev made his comment at a farewell dinner given by President Urho Kekkonen of Finland, who was ending an unofficial visit to Khrushchev.

TAIPEI, Formosa (AP)—Finance Minister C. K. Yen, was named premier of Nationalist China today, replacing Vice President Chen Cheng.

Chen, generally regarded as President Chiang Kai-shek's political heir, resigned Tuesday. Ill health was the announced reason, but informed sources said he was irked because Chiang made several military and civil appointments without consulting him.

* * *

Chen took three months sick leave during the summer. He continues as vice president, a largely ceremonial office, and as deputy director general of the Kuomintang, Chiang's ruling party.

SEOUL, South Korea (AP)—Death sentences against three officers convicted of plotting to overthrow strongman Chung Hee Park's military government were upheld today by the South Korean army appellate court.

* * *

The officers are Lt. Gen. Park Im-hang, former construction minister in the junta; Brig. Gen. Lee Kyu-kwang, former army provost marshal, and Col. Chung Jin. They can appeal to the supreme court.

RANGOON, Burma (AP)—Burma's military government has ordered a third university closed because of the spread of student rioting.

* * *

Mandalay University was shut down Tuesday, Moulmein University Monday night and Rangoon University Saturday. More than 10,000 students have been affected and 114 have been arrested.

LEADERS SEIZED

Reports from Mandalay, 300 miles north of Rangoon, said at least 34 student leaders were arrested after police used tear gas against attacking students. Twenty-five students and three policemen were injured. The reports said most of the leaders were believed to be Communist agitators.

PHNOM PENH, Cambodia (AP)—The Cambodian government banned the American news magazines Time and Newsweek today, charging they had committed "critical acts of injury against the Cambodian government."

* * *

The announcement did not specify which stories in the two magazines were considered objectionable. Presumably the ban stemmed from the coverage of the rejection of U.S. aid by Cambodia's ruler, Prince Norodom Sihanouk, on Nov. 18.

* * *

The prince recently charged that foreign correspondents were deliberately misinterpreting his country.

JERUSALEM, Israeli Sector (AP)—Israel was hit by its worst flood in years today after several days of heavy rain turned dry river beds and ravines into raging torrents in the Negev Desert.

$300,000 DAMAGE

Damage was estimated at more than $300,000.

* * *

Several bridges were washed out leading to the desert capital of Beersheba. The Red Sea port of Eilat was cut off from land traffic. Helicopters brought supplies to Ein Gedi, a settlement along the Dead Sea, and to 600 members of an archeological expedition at Massada fortress in the same area.

Lyndon What's-His-Name

They Don't Know Johnson

TRENTON, N. J. (AP) — The Trenton Evening Times sent out a reporter this week to see whether the man in the street could recognize two men in a news picture — French President Charles de Gaulle and President Lyndon B. Johnson of the United States.

The reporter checked 30 people.

Eleven recognized both men.

Four others recognized both men but couldn't think of Johnson's name.

* * *

Seven knew Johnson but not de Gaulle — four of them identified de Gaulle as Nikita Khrushchev.

SOMEWHERE IN EUROPE

One man said, "That's de Gaulle. This is the president of one of those European countries but I don't remember which."

One woman said she knew de Gaulle was famous and asked "Is he the Pope or something?"

A luncheonette proprietor identified one man as his grandfather and the other as his uncle.

Five others recognized neither man.


NOW! AT A NEW LOW PRICE!
SHEDD'S
100% SAFFLOWER MARGARINE
ANOTHER FINE PRODUCT OF SHEDD-BARTUSH FOODS, INC.

Wrigley 4 BONUS DAYS

GOLD BELL Gift Stamps

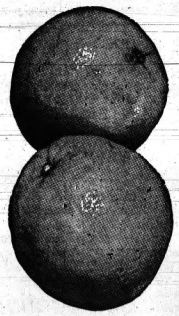

Sunkist Navel

Oranges

Full of California Sunshine To Help Fight Sniffles

113 Size

49¢ doz.

Florida Seedless GRAPEFRUIT 5 lb. Bag 49¢

Michigan U. S. No. 1 Red DELICIOUS APPLES 3 Lb. Bag 49¢

Michigan U. S. No. 1 Hand Picked JONATHAN APPLES 4 Lb. Bag 49¢

Imported KONGO DATES 2 Lb. Bag 89¢

Dessert Sweet Pitted FRESH DATES 10-Oz. Cup 39¢

Dessert Sweet Unpitted FRESH DATES 12-Oz. Cup 39¢

New Crop PECANS or MIXED NUTS Bulk 49¢ lb.



Always Lean, Always Fresh

HAMBURGER

3 lbs. or more

39¢ lb.

Michigan Grade 1 Glendale SKINLESS FRANKS 1-lb. Pkg. 49¢

Eckrich Hickory Smoked, Pan Ready Mich. Grade 1 Smokies Lb. 75¢

Hygrade Lean, All Center Slices Boiled Ham 5-Oz. Pkg. 59¢

Peachtree, Lean Streaked, Hickory Smoked Sliced Bacon Thick Cut 2-Lb. Pkg. 99¢

Swift Lean, Streaked, Hickory Smoked Sliced Bacon 1-Lb. Pkg. 59¢

Hickory Smoked CANADIAN BACON By Piece 1st Cut 89¢ Center Cut 99¢

For Salads, Cocktails, Deep Frying MEDIUM SHRIMP 89¢ lb.

Quick Frozen—All Center Slices HALIBUT STEAK 59¢ lb.

Top Frost Lightly Breaded FISH STICKS 8-Oz. Pkg. 29¢

Country Kitchen

Cottage Cheese

1-lb. Carton 19¢ Save 9c

Ballard or Pillsbury BISCUITS 10-Ct. Pkg. 10¢

Carnation Dry—Save 20c INSTANT MILK 14-Qt. 99¢

Blue Bonnet Whipped—Special Label MARGARINE 1-Lb. Carton 33¢

Quality Plus ALCOHOL Gal. 79¢

Topco Permanent Type ANTI-FREEZE Gal. $1.39

Sealtest — Rocket

Ice Cream Bars

12-ct. Pkg. 49¢ Save 20c

Country Kitchen Fudge Nut Cake
Country Kitchen Butter Pecan Cake
Country Kitchen Apple Raisin Cake
Country Kitchen Cherry Cake

Your Choice 15-Oz. Pkg. 49¢

Top Frost Vanilla, Chocolate, Neapolitan ICE CREAM ½-Gal. Carton 69¢

Mel-O-Crust Buttermilk

White Bread

SAVE 11c

2 20-oz. Loaves 39¢

CHEF BOY-AR-DEE SALE!

PIZZA With Cheese or Sausage Pkg. 49¢

With Meat or Meatless SPAGHETTI DINNER 2 Pkgs. 89¢

CHILI PIZZA 17-oz. 49¢

Del Monte BRAND QUALITY

DEL MONTE SALE

Del Monte BRAND QUALITY

Cling Sliced or Halves PEACHES Save 16c 5 No. 303 Cans 99¢

Del Monte Cream or Whole Kernel CORN Save 21c 6 No. 303 Cans 99¢

Del Monte—Save 11c ☐ FRUIT COCKTAIL 4 No. 303 Cans 89¢

Del Monte Whole or Stewed—Save 17c ☐ TOMATOES 4 No. 303 Cans 89¢

Del Monte Cut—Save 11c ☐ GREEN BEANS 4 No. 303 Cans 99¢

Del Monte Cut—Save 11c ☐ WAX BEANS 4 No. 303 Cans 99¢

Del Monte—Save 17c ☐ CATSUP 6 14-Oz. Bottles 99¢

Del Monte — Early Garden PEAS 5 No. 303 Cans Save 11c 99¢

Del Monte Sliced, Whole, Crinkle—Save 10c ☐ BEETS 4 16-oz. Jars 69¢

Del Monte—Save 11c ☐ TOMATO JUICE 3 46-Oz. Cans 89¢

Del Monte Pineapple-Grapefruit—Save 16c ☐ FRUIT DRINK 3 46-Oz. Cans 89¢

Del Monte Cream and Whole Kernel ☐ CORN or PEAS Save 8c 6 8-Oz. Cans 79¢

Del Monte—Save 9c ☐ CHUNK TUNA 4 6½-Oz. Cans 99¢

Smuckers GRAPE JELLY Save 17c 3 20-Oz. Jars $1.00

Py-O-My White, Yellow, Devils Food CAKE MIXES Pkg. 10¢

Py-O-My White or Chocolate FROSTING MIX Pkg. 10¢

Brenner Chocolate or Banana CREAM PIES 12-ct. Pkg. 39¢

Gold Crown Laundry BLEACH Gal. 39¢

Special Label—Free Glass SILVER DUST Save 8c Large 25¢

Special Label—Cello Pkg. LUX SOAP Save 10c 8 Bath Size 89¢

Lion SNAP OFF BAGS 20-Ct. Pkg. 39¢

White or Assorted KLEENEX TISSUE 4 400-Ct. Boxes 89¢

Cannes Pure MAPLE SYRUP 12-Oz. Bottle 59¢

Polish or Kosher VLASIC DILLS 64-Oz. Bottle 59¢

Characters—With Liquid Soap BUBBLE CLUB 11-Oz. 69¢

HYGRADE SALE!

Hygrade—Save 8c LUNCHEON MEAT 12-oz. Can 37¢

Hygrade Corned—Save 11c BEEF HASH 3 15-oz. Cans $1.00

Hygrade—Save 34c CHILI w/BEANS 4 15-oz. Cans $1.00

GET FINER GIFTS FASTER WITH GOLD BELL GIFT STAMPS

EXTRA STAMPS

50 GOLD BELL STAMPS

With This Coupon and The Purchase of $5.00 or More Excluding Beer, Wine or Tobacco. Coupon Expires Saturday, December 7, 1963. Limit One Coupon Per Customer.

100 GOLD BELL STAMPS

With This Coupon and The Purchase of $10.00 or More Excluding Beer, Wine or Tobacco. Coupon Expires Saturday, December 7, 1963. Limit One Coupon Per Customer

150 GOLD BELL STAMPS

With This Coupon and The Purchase of $15.00 or More Excluding Beer, Wine or Tobacco. Coupon Expires Saturday, December 7, 1963. Limit One Coupon Per Customer

Cut from Corn Fed Lean Porkers

Pork Chops

Center Rib Cut 69¢ lb.

Country Style, Lean, Meaty **SPARE RIBS** 39¢ lb.

Lean, Meaty Practically Boneless **PORK STEAKS** 49¢ lb.

Boston Butt—Practically Boneless, Lean, Meaty **PORK ROAST** 39¢ lb.

Rolled & Tied, Boston Butt, Lean **PORK ROAST** 59¢ lb.



Wrigley

FRYERS

U.S. Government Inspected Tender, Plump, Whole **25¢ lb.**

100 EXTRA GOLD BELL STAMPS

With This Coupon and Purchase of Any Two Cut Up **FRYERS or CHICKEN PARTS**

Limit One Coupon, Expires Dec. 7

GOLD MEDAL, ROBIN HOOD or PILLSBURY

FLOUR

SAVE 14c

Limit One With Coupon at Right

Pillsbury or Gold Medal FLOUR SAVE 20c 25-lb. Bag $1.79

5-lb. Bag **39¢**

VALUABLE WRIGLEY COUPON

Gold Medal, Robin Hood or Pillsbury **FLOUR**

5-lb. Bag 39¢ Save 14c

Limit One With This Coupon and The Purchase of $5.00 or More Excluding Beer, Wine or Tobacco. Coupon Expires Saturday, December 7, 1963. Limit One Coupon Per Customer.

MICHIGAN PIONEER

SUGAR

SAVE 16c

Limit One With Coupon at Right

5-lb. Bag **39¢**

VALUABLE WRIGLEY COUPON

Michigan Pioneer **SUGAR**

5-lb. Bag 39¢ Save 16c

Limit One With This Coupon and The Purchase of $5.00 or More Excluding Beer, Wine or Tobacco. Coupon Expires Saturday, December 7, 1963. Limit One Coupon Per Customer.

MORTON or BANQUET • Salisbury • Chicken • Beef • Turkey

DINNERS

SAVE 47c

Limit Three With Coupon at Right

3 11-oz. Pkgs. **$1**

VALUABLE WRIGLEY COUPON

Morton or Banquet Salisbury, Chicken, Beef, Turkey **DINNERS**

3 11-oz. Pkgs. $1.00 Save 47c

Limit Three With This Coupon and The Purchase of $5.00 or More Excluding Beer, Wine or Tobacco. Coupon Expires Saturday, December 7, 1963. Limit One Coupon Per Customer.

SPECIAL LABEL

NESCAFE

SAVE 50c

Limit One With Coupon at Right

10-oz. Jar **89¢**

VALUABLE WRIGLEY COUPON

Special Label **NESCAFE**

10-oz. Jar 89¢ Save 50c

Limit One With This Coupon and The Purchase of $5.00 or More Excluding Beer, Wine or Tobacco. Coupon Expires Saturday, December 7, 1963. Limit One Coupon Per Customer.

BLUE RIBBON GRADE 'A'

Large Eggs

SAVE 10c

Doz. With Coupon **39¢**

VALUABLE WRIGLEY COUPON

Blue Ribbon Grade A **LARGE EGGS**

Doz. 39¢ Save 10c

Limit One Dozen With This Coupon and The Purchase of $5.00 or More Excluding Beer, Wine or Tobacco. Coupon Expires Saturday, December 7, 1963. Limit One Coupon Per Customer.

Medium Size **LAVA SOAP** 2 Bars 27¢

Green Giant Kitchen Sliced **GREEN BEANS** No. 303 Can 23¢

Household Cleaner **MR. CLEAN** 28-oz. Bottle 69¢

For Fine Fabrics **IVORY SNOW** Giant 81¢

For Floor & Walls **SPIC & SPAN** 54-oz. Box 89¢

Detergent **PREMIUM DUZ** 23-oz. Box 59¢

Bath Size **CAMAY SOAP** 3 Bars 49¢

Northern Waxtex **SANDWICH BAGS** 75-ct. Pkg. 25¢

Duncan Hines White, Yellow, Devil's Food **CAKE MIXES** Pkg. 41¢

N.B.C. **SOCIABLES** 9-oz. Pkg. 43¢

Sunshine **HYDROX COOKIES** 16-oz. Pkg. 49¢

Save 14¢—Macaroni **KRAFT DINNER** 4 7¼-oz. Pkgs. 49¢

50 EXTRA GOLD BELL STAMPS

With This Coupon and Purchase of $1.00 or More **CHRISTMAS CANDY**

Limit One Coupon. Expires Dec. 7.

GET FINER GIFTS FASTER WITH GOLD BELL GIFT STAMPS



AP Photofax

ROYAL EXPECTANTS — These four ladies of British royalty have more than royal heritage in common. Each is expecting a baby. From left, they are: Queen Elizabeth, expecting her fourth child about March; Princess Alexandra, wife of financier Angus Oglivy, expecting her first in February; the Duchess of Kent, expecting her second in May; and Princess Margaret, who announced this week she expects her second child in April.

Rename Detroit Site

DETROIT (AP) — Detroit's Old City Hall site will be known as the John Fitzgerald Kennedy Square. The City Council voted unanimously Tuesday to name the site in honor of the late President. Plans call for an underground parking garage and surface park to be developed at the site.

As the earth rotates, its crust ebbs and heaves to the pull of the moon and sun.

Legislature Honors JFK

LANSING (AP) — The State Legislature Tuesday honored the late President John F. Kennedy with a concurrent resolution passed unanimously by both houses.

Paint and Wallpaper
Foy-Johnston
WALLPAPER IN STOCK
Miracle Mile FE 2-7001

Romney Urges Bipartisanship

Legislature in Squeeze on Constitution

LANSING (UPI) — The State legislature, working under deadline pressure, entered today what Gov. Romney called "a critical phase in the process of constitutional reform."

In the 13 working days between now and Dec. 20 the legislators will have to enact vital bills needed to implement the new Constitution that becomes the state's basic law Jan. 1.

The governor's written message delivered to the House and Senate last night at the first meeting of the year's second special legislative session warned the task ahead "will not be easy."

★ ★ ★

The message was carefully worded to avoid the heating of political tempers and Romney emphasized that bipartisan harmony was a must if full "constitutional reform that has been citizen-initiated and citizen-encouraged right from its very beginning" was to be accomplished.

"The weeks ahead will test the representative process," Romney said.

"Now, more than ever before, there is no place for excessive partisanship for the mere sake of partisanship; no place for personal rancor or revenge growing out of past experiences and tightly held positions; no place for prejudice or exploitation aimed at personal or group advantage," Romney said.

The governor was himself a delegate to the 1961-62 Constitutional Convention that drafted the document which was adopted last April 1 by a margin of only a few thousand votes.

★ ★ ★

Democrats bitterly attacked the document both during the 1962 gubernatorial election and the campaign preceding the ratification vote because of Romney's close identification with the Constitution.

MAJOR AREAS

The major areas Romney asked immediate legislative action on were elections, the judiciary, education and civil rights.

The governor differed with the recommendations of a special interim legislative committee in only one vital area.

He said he was not in favor of the Implementation Committee's proposal to extend the terms of incumbent county officials two years so they could be first elected for the four year terms the Constitution provides in 1966, the same year state officers will begin running for the longer terms. Both county and state officials are now elected for two-year periods.

The Interim Committee on Implementation wanted to give the county officials the free ride in office despite a legal opinion from Atty. Gen. Frank J. Kelley that such action would be unconstitutional.

In the judicial area the governor asked the lawmakers to enact bills that would reduce the State Supreme Court from eight to seven members; set up procedures to allow the right of appeal in all criminal convictions, a right guaranteed by the new constitution; and create a nine-member State Court of Appeals.

Romney said the new Constitution's article setting up the State Civil Rights Commission is "largely self-executing. However, to avoid questions of possible duplication and to provide for the orderly transfer of responsibilities," he asked the legislature to transfer the duties of the Fair Employment Practices Commission (FEPC) to the Civil Rights Commission and to transfer funds from the old commission to the new and also to make a supplemental appropriation for the new agency.

Romney asked the supplemental appropriation total $90,000. The amount to be transferred from the FEPC would also total about $90,000, Romney said.

Under education Romney listed as subjects for consideration the "establishment, powers and duties, number, method of selection and removal and terms of offices of members of boards of control of University of Michigan, Michigan State University, Wayne State University, Eastern Michigan University, Western Michigan University, Central Michigan University, Northern Michigan University, Michigan College of Science and Technology, Ferris State College and Grand Valley State College."

The new Constitution retains the boards of the three major universities — Michigan, Michigan State and Wayne — on an elective basis but also grants constitution appointive status for the boards of the other state schools.

PONTIAC MALL OPTICAL CENTER
Open Evenings 'til 8:30 P.M. 682-1113

Choose the grown-in-Michigan, processed-in-Michigan, sold-in-Michigan sugar...
HELP YOURSELF...
Buy Michigan Made Pure Sugar
Pioneer and Big Chief are as fine and white and sweet a sugar as there is in the world!

6 YEARS OLD. IMPORTED IN BOTTLE FROM CANADA BY HIRAM WALKER IMPORTERS INC., DETROIT, MICH. 86.8 PROOF. BLENDED CANADIAN WHISKY.

Why is Canadian Club the world's most wanted gift whisky?

1. It has the lightness of Scotch
2. The smooth satisfaction of Bourbon
3. No other whisky in the world tastes quite like it

Beautifully gift-wrapped at no extra cost!

HIRAM WALKER & SONS LIMITED
WALKERVILLE, CANADA

Bottled in Canada
Canadian Club
"The Best In The House"® in 87 Lands

$6.13 4/5 Qt. Code #1410
$3.85 Pint Code #1411

Christmas Buys of the Week

ELECTRIC SLICING KNIFE
Model BK1
Lets you carve and slice like a professional; all you do is guide it! Slices roasts, turkeys, hams; stainless-steel reciprocating blades carve neat, even slices.

CORD-REEL CLEANER
A touch of your toe and the cord disappears! Powerful, deluxe cleaner with famous swivel-top and Twin-Clean Tool for floors and rugs. Includes all attachments and carrying caddy. Model C11

Open these General Electric GIFTS on Christmas Eve..
Wake up to a wonderful Christmas Day (and every day after)

DE LUXE HAIR DRYER
Model HD-2
Extra-large bouffant bonnet fits easily over largest rollers; convenient reach-in design. 3 heat selections, plus "cool." Color-matched carry and storage case.

SHARPENER
Model H81
Sharpens knives, scissors—even pencils! Built-in magnets hold knife blade at correct angle. Handsomely styled in light beige, with copper trim.

"DESIGNER" WALL CLOCK
Model 2209
A lovely accent for any home! Large flower design of brass-colored wire radiates from dial; complementary gold-color numerals and inner dial. 20" diameter.

Deluxe WARMING TRAY
Model WT2
Styled for elegant entertaining—handy for everyday family use, too. Large 12"x20" serving area, with "Hot Spot" for beverages. "Keeps Warm" drawer for rolls, pies, hors d'oeuvres.

See your General Electric Dealer for his Low, Low Prices!
Progress Is Our Most Important Product
GENERAL ELECTRIC

If Funds Are Available

State Colleges Promise to Create Hundreds of Jobs

LANSING (UPI)—Seven Michigan colleges today promised to create hundreds of jobs for state citizens for an investment of $416,555 in state funds during the next few years.

Representatives of the colleges spelled out 11 proposals for new jobs and economic growth today in a public hearing before the House Committee on Economic Development and other state legislators.

The proposals range from research for a new pulping mill in the Upper Peninsula to a new type of individual study booth which could prove a boon to the furniture and electronics industries.

★ ★ ★

The study booth was proposed by tiny Grand Valley state college, near Grand Rapids, which just opened its doors this year.

MORE THAN 100

The Economic Expansion Advisory Council sifted the proposals from more than 100, which would cost the state $4 million to put into action.

The charge given by Advisory Council Director Bernard Conboy to the college representatives was to find projects that would result in shortrun returns. "We want to create jobs and see benefits within a couple of years," Conboy said.

The proposals are a result of $750,000 appropriated by the State Legislature to be used for projects designed to stimulate the Michigan economy.

Rep. Gilbert Bursley, R-Ann Arbor, who heads the committee which must review the proposals and then recommend action by the legislature, said, "These proposals represent only half of our money.

ANOTHER PACKAGE

"I expect another package of proposals will be approved by the Economic Expansion Council during the regular session. This meeting is no guarantee of approval," Bursley said.

"I hope the resolutions will be acted on this session," he said.

This could mean that the schools could get to work on the projects before Christmas since the session is slated to adjourn around Dec. 20, Bursley said.

Michigan State University researchers got the lion's share of the approved proposals. MSU came up with five projects which the economic expansion council liked after a thorough review.

SHARED ANOTHER

MSU shared another with Central Michigan University and Northern Michigan University.

The University of Michigan had two; Wayne state, one; Grand Valley State, one; and Michigan College of Mining and Technology, one.

A breakdown of the specific proposals includes:

● Central Michigan in cooperation with MSU and Northern to create hundreds of jobs through research into the development of the tourist potential in Michigan.

★ ★ ★

● Grand Valley State: individual study booths which would create jobs for furniture, electronics and reduce educational costs.

● **Michigan College of Mining and Technology: provide scientific and expert marketing information which can be used to bring about a new pulp mill with new jobs in the Upper Peninsula.**

● Wayne State University: strengthen research resources and accelerate economic expansion. The Wayne State representative promised to create new jobs within 12 months with the school's work in its center for application of science and its institute for applied chemistry and physics.

★ ★ ★

● University of Michigan: create an econometric model of the state economy which would prove effective in forecasting trends for the state and could encourage investment.

ECONOMIC EXPANSION

—A research and training program for more effective economic expansion that would aid in utilizing local resources to their maximum effectiveness.

● **Michigan State University: develop improved freeze dry or foam dry techniques for eggs, which would save state producers $400,000 in losses from unmarketable cracked eggs.**

—A study of the potential demand for in-plant packaging which could create new jobs in the expansion of the state tool and specialty machine manufacturing industry.

★ ★ ★

—A trade development policy for Michigan which could expand export and trade, cut costs of reaching foreign markets and would service Michigan firms through state port gateways, banks and intermediaries.

—A new color sensing device which could be commercially developed by Michigan firms because it is less costly in commercial areas such as photography, printing, paints and fabric dye control.

—And a study to decide the best way to make MSU's new computer, one of three like it in the nation, available to private industry, which would help create more effective and efficient methods for Michigan business and industry.

The catbird, which belongs to the mockingbird family, is so named because one of its calls sounds like the mewing of a cat.

Schlesinger Asked to Stay as LBJ Aide

WASHINGTON (AP) — Arthur Schlesinger Jr., the Harvard historian who was a special assistant to President Kennedy, has agreed to stay.

Pierre Salinger, presidential press secretary, said President Johnson asked Schlesinger to remain. Salinger added that Johnson had been in touch with all of Kennedy's top aides and all had indicated they would continue to serve, himself included.

UNITED SHIRT DISTRIBUTORS
Tel-Huron Shopping Center

HEAR BETTER THIS CHRISTMAS
VISIT MONTGOMERY WARD HEARING AIDS
Pontiac Mall

(Advertisement)
ASTHMA & BRONCHITIS
A quick easy way to combat difficult breathing, coughing, rasping and wheeziness, due to recurring attacks of Bronchial Asthma and Bronchitis, is by taking fortified MENDACO. Acts fast to combat allergy, relax bronchial tubing and help remove thick, congestive mucus. This usually eases breathing fast, allays cough. Thus promotes sounder sleep. Get MENDACO at druggists. Let it help you.

JUNK CARS WANTED
USED AUTO PARTS FOR SALE
FE 2-0200
PONTIAC SCRAP

Italy Parties Deadlocked on Key Financial Post

ROME (UPI) — Italy's government crisis went into its fifth week today, with Socialists and Christian Democrats deadlocked over the question of who will get the key financial post in a proposed coalition cabinet.

The Socialist party directorate was meeting to consider the latest offer from Premier-designate Aldo Moro, a Christian Democrat.

Socialist leader Pietro Nenni called on Moro last night after a day of stormy meetings with party subordinates to report that he could not obtain his party's support for the government unless Socialist Antonio Giolitti, a former Communist, is named budget minister.

★ ★ ★

Followers of Giolitti and Riccardo Lombardi within the Socialist party were reported threatening to join forces with the party's pro-Communist wing, overrule Nenni and bring about the collapse of coalition talks unless Giolitti gets the post.

COORDINATES POLICIES

The budget minister is the man responsible for coordination of the government's financial policies and in effect ranks above the treasury and finance ministers.

The post is a crucial one. The Christian Democrats strongly support free enterprise and want to institute an austerity program to curb an inflationary spiral. Giolitti reflects the militant pro-labor views of a large segment of the Socialist party.

In the past, the Christian Democrats maintained that Giolitti lacked the necessary experience for such an important cabinet post. Observers said the real issue was probably a question of policy, however, since the 48-year-old Giolitti is considered one of the Socialists' best economic minds.

★ ★ ★

Press reports yesterday of Moro's tentative cabinet list seemed to indicate the Socialists had some ground for dissatisfaction. Most of the men mentioned for top posts belong to the powerful moderate wing of the Christian Democratic party, rather than the left wing of ex-Premier Amintore Fanfani.

(Advertisement)
Wake up rarin' to go

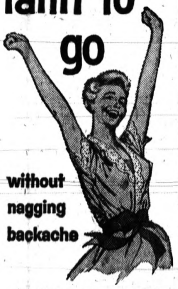

Now! You can get the fast relief you need from nagging backache, headache and muscular aches and pains that often cause restless nights and miserable tired-out feelings. When these discomforts come on with over-exertion or stress and strain—you want relief—want it fast! Another disturbance may be mild bladder irritation following wrong food and drink—often setting up a restless uncomfortable feeling.

Doan's Pills work fast in 3 separate ways: 1. by speedy pain-relieving action to ease torment of nagging backache, headaches, muscular aches and pains, 2. by soothing effect on bladder irritation, 3. by mild diuretic action tending to increase output of the 15 miles of kidney tubes.

Enjoy a good night's sleep and the same happy relief millions have for over 60 years. For convenience, ask for the large size. Get Doan's Pills today! Doan's

SPARTAN
SHOP 9:30 A.M. 'TIL 11 P.M.
DISCOUNT DEPARTMENT STORES
SELLING FIRST QUALITY ONLY
CHRISTMAS SALE!
CREFUL OF CHRISTMAS SAVINGS!



STARTS THURSDAY! A PARTIAL LISTING OF THE HUNDREDS OF FABULOUS CHRISTMAS SALE VALUES NOW AT YOUR DOLLAR-STRETCHING SPARTAN STORES!

For a Cozy Christmas!
LADIES' WARM COTTON FLANNEL PRINT ROBES
COMPARE! 1.00
• Gay assorted prints! Floral! Geometrics!
• Contrast piping trim!
• Popular colors
• Sizes Small, Medium, Large

LADIES' SHEER SEAMLESS NYLON HOSIERY
28¢ PR.
• First quality!
• 400 needles! 15-denier!
• Mesh or plain-knit construction!
• Reinforced
• Sizes 8½ to 11

A Gift With Warmth!
LADIES' CUDDLY COTTON FLANNEL PRINT PAJAMAS
COMPARE! 1.00
• New "pully" style!
• Attractive prints!
• Smart contrast trim!
• Bright colors
• Sizes Small, Medium, Large

Lounging Leotard!
LADIES' LUXURIOUS COTTON VELVETEEN CAPRIS
COMPARE AT 2.99
1.88
• California or side-tab waistbands!
• Handy pocket! Side slipped seam, slit hem!
• Stock! Assorted bright shades!
• Sizes 10 to 18.

Delightful Gift Idea!
LADIES' COLORFUL 7-PAIR PANTY PACK
7 DAINTY PANTIES! 7 DIFFERENT COLORS! EACH RESPONSIBLE FOR A DAY OF THE WEEK! PACKED IN FRENCH-STYLE COSMETIC BAG!
COMPARE! 1.33 PACKAGE
• A different panty for every day of the week!
• Sunny-care acetate tricot!
• White, black, red and 4 pastels! Contrast embroidery!
• Sizes 5 to 7

Spread With Everything Nice!
GIRLS' GIFT BOXED BLOUSES
COMPARE AT 1.99
1.00
• Styles galore! Many new collar and sleeve treatments!
• Dainty trims! Lace! Eyelet!
• Plus, all-washable cotton!
• Sizes 3 to 14

BOYS' WINTER-WARM SKI PAJAMAS
COMPARE! 68¢
• Colorful, solid and printed tops!
• Solid-color bottoms!
• Full-cut! Reinforced! Comfortable!
• 100% easy-care cotton!
• Sizes 8 to 6.

BOYS' "WEAR-DATED"® ACRILAN® LONG SLEEVED KNIT SHIRTS
COMPARE AT 1.99
1.00
• Wash-n-wear Acrilan® acrylic!
• As advertised in "Life" magazine!
• Classic styling! Emblem trim!
• Wide array of color-fast solids!
• Sizes 6 to 16

SAVE TODAY AND EVERY DAY!

A Gift He'll Welcome Warmly!
MEN'S WASH 'N WEAR COTTON FLANNEL ROBES
COMPARE! 1.97
• Do long tailoring!
• Ideal for lounging comfort
• Handy little or no ironing!
• Classic patterned Contrast piping!
• Sizes Small, Medium, Large

Casual Gift Classics!
MEN'S WARM ORLON®-AND-WOOL KNIT SHIRTS
1.97
• Luxuriously soft, easy-care Orlon® acrylic and wool!
• Popular color-fast solid Contrast trim!
• Sizes Small, Medium, Large

3-SPEED PORTABLE HAND MIXER
5.99
• Push-button beater-ejector!
• Removable electric cord!
• Rests on bowl or beaters on wall!
• New, streamlined design!

6-FT. ALL ALUMINUM POM POM CHRISTMAS TREES
3.58
• 43 branches with "Pom-Pom" tips!
• Safe! Fireproof!
• Each branch packed in individual sleeve!
• Double brilliance & beauty!
43 BRANCHES
WITH STAND

MONEY-BACK GUARANTEE!

AS SEEN ON TV! "MATTEL'S"
TINY CHATTY BABY
5.99
• Says 11 phrases! Laughs! Cries!
• 12" soft! Movable arms, legs, head!
• Open-and-shut eyes!
• Bonded blonde or brunette hair! Can be brushed!
• Charmingly dressed!

The Gift With Christmas Glow
SENSATIONAL SALE! TABLE LAMPS
3.97
VALUES TO 11.98
• Tremendous selection! Exciting styles!
• White ceramics! Walnut tapers! Brass accents!
• Many decorator fashions!
• Fiber bases!
• All with fabric-handsome shades!

BY "MATTEL"! TV ADVERTISED!
BARBIE'S DREAM HOUSE
3.99
• Double mirrors unfold into 3 vanity and bed!
• Includes easy-to-assemble furniture! Regal Decorette accessories! All cartoon-detailed!
Means and assembled furnishings, re-fold into suitcase for storage or play!

DE LUXE INDOOR ELECTRIC COLOR WHEEL
Complete With Bulb!
2.58
• Fully adjustable! Tilts to any angle!
• 12" diameter! 4-color combinations!
• Amber/blue/green/red!
• Positive drive! Continuous, even rotation!

SHOP SPARTAN 9:30 A.M. TO 11 P.M. DAILY . . . SUNDAY 12 NOON TO 8 P.M.
ACRES of FREE PARKING
YOU'LL ALWAYS FIND SUPER DISCOUNTS AT SPARTAN
CORNER of DIXIE HIGHWAY and TELEGRAPH ROAD—IN PONTIAC

FIX-UP for Christmas DISCOUNT PRICES!
ENAMEL PAINT
All Colors — 4 Hour Dry!
Reg. $4.98 Gal. $2.98 Gal.
LINOLEUM
Reg. 69c Sq. Yd. 49c Sq. Yd.
6 or 9 Ft.
PLASTIC WALL TILE 1¢ EACH
RUBBERIZED FLAT WALL PAINT
2 gal. $4.95
Regular $7.90
INLAID TILE 9" x 9" 6¢ EACH
VINYL ASBESTOS TILE $5.99 Carton of 80
VINYL INLAID LINOLEUM $3.79 Sq. Yd. Installed
EXPERT INSTALLATION — FREE ESTIMATES
SMITH'S TILE OUTLET
FE 4-4266 Across from Main Post Office Open Mon., Thurs., Fri. to 9 P.M. 736 W. Huron St.

USDA Calls Pecans Plentiful

By JANET ODELL
Pontiac Press Food Editor

Good news! Pecans head the list of plentiful foods for December. The United States Department of Agriculture says the crop is abundant.

This means you can use what might seem like extravagant amounts of pecans in your holiday baking. Or try some of the following recipes:

Start with them on the breakfast menu.

Pecan Griddlecakes

1 cup sifted all-purpose flour
2 teaspoons baking powder
½ teaspoon salt
2 tablespoons sugar
1 egg
1 cup milk
3 tablespoons butter or margarine, melted
½ cup chopped pecans

Sift flour with baking powder, salt and sugar into medium bowl. With rotary beater, beat egg. Add milk and butter; beat until well mixed. Pour into dry ingredients, adding nuts. Beat only until combined.

Bake on hot griddle—using about ¼ cup batter for each griddlecake. Cook until bubbles form on surface and edges become dry. Turn; cook 2 minutes longer, or until nicely browned on underside. Makes 10 cakes.

★ ★ ★

Imperial Waltz Torte is a spectacular dessert you'll enjoy serving on a special occasion. Although it takes a little time to make, it isn't difficult and the results are worth the trouble.

Imperial Waltz Torte

2 6-ounce packages butterscotch pieces
½ cup sugar
⅓ cup water
2 teaspoons vanilla
1 package pie crust mix OR pastry mix for two 9-inch pie
1 cup whipping cream, whipped
1 cup toasted chopped pecans
Whole pecans
Cream

In a saucepan combination butterscotch pieces, sugar and water. Cook over low heat, stirring constantly, until smooth. Add vanilla; cool. Blend ½ cup butterscotch sauce into pie crust mix.

Divide pastry into 6 equal parts (should be slightly less than ¼ cup each). On foil-covered cookie sheets draw 7-inch circles. Place a pastry portion in center of a circle; pat and press out dough to cover the circle. Bake at 425 degrees for 5 minutes or until done; cool.

Run tip of knife under edges of layers to loosen; lift off carefully. Repeat until six layers are made.

Fold all but ½ cup remaining butterscotch sauce into whipped cream. Spread each layer with butterscotch cream and sprinkle with about 3 tablespoons pecans. Stack layers; garnish top with whole pecans. Chill until serving.

★ ★ ★

Thin remaining ½ cup butterscotch sauce with a little cream and serve with torte.

If you have a blender, you'll find this last recipe easy to make.

Heavenly Food

1 cup sugar
2 eggs
1 cup nut meats
1 pound dates
4 tablespoons flour
1 teaspoon baking powder

Put ¼ of the nut meats and ¼ of the dates into blender. Turn on and off, on and off, until nuts and dates are chopped. Empty onto waxed paper. Repeat process until all nuts and dates are chopped.

Into same container, put eggs, sugar and flour. Blend well. Put a small portion of dates, nuts and baking powder into mixture and gradually add rest until all is used.

Bake in greased 12x12 pan for 25 minutes at 350 degrees. Cool and break into pieces.

Put in parfait glasses with whipped cream; or cut into squares instead of breaking and sprinkle with confectioners' sugar. Makes 16-20 squares or 8 parfaits.

Fruit Jelly Sauce Excellent for Meat

Orange Cumberland Sauce, made with undiluted fresh-frozen Florida orange juice concentrate, is a quick variation of the classic game sauce. It is delicious served either hot or cold to dress up leftover cuts of meat such a sliced turkey, chicken, ham and roast beef.

Cumberland Sauce takes its name from a long line of English dukes, first created in 1525, for whom a number of dishes were named.

Quick Orange Cumberland Sauce

1 cup currant jelly
1 can (6 ounces) frozen Florida orange juice concentrate, undiluted
4 tablespoons sherry, optional
1 teaspoon dry mustard
⅛ teaspoon ginger
¼ teaspoon Tabasco

Mash jelly with a fork. Gradually stir in undiluted orange juice concentrate and remaining ingredients. Mix well. If desired, mixture may be heated. Serve with sliced cold meat. Makes: 1½ cups.

Almond Logs

Leftover mashed potatoes can easily be turned into elegant "Almond Logs." Simply beat in an egg, shape into logs, roll in toasted slivered almonds and cook gently in butter until golden.

Cook a Batch of Fudge With Sour Cream

A light-colored candy made with unsweetened cocoa powder.

Sour Cream Fudge

2 cups sugar
½ cup cultured sour cream
¼ cup light corn syrup
¼ cup butter or margarine
2 tablespoons cocoa
1 teaspoon vanilla
1 cup chopped nuts

In a heavy saucepan mix together the sugar, sour cream, corn syrup, butter and cocoa. Stirring constantly, bring to a boil.

Then cook, stirring occasionally, until temperature reaches 238 degrees on a candy thermometer or until a small amount of mixture dropped into very cold water forms a soft ball that flattens on removal from water. Remove from heat. Stir in vanilla.

Let cool to 110 degrees (lukewarm). Beat until fudge begins to thicken and loses its gloss. Stir in nuts. Turn into a greased 8-inch square pan. Cut into squares when cool. Makes about 1¼ pounds.

Mincemeat Apples

Mound leftover mincemeat on apple rings, set on a square of foil. Seal foil and bake these apple packets about 20-25 minutes in a moderate oven. Unusual accompaniment to a festive meat course.

Removes rust stains best!
use SNO BOL
The modern liquid toilet bowl cleaner
CLEANS BETTER BECAUSE IT'S LIQUID!

SAVE 15¢
on Pillsbury's BEST Pre-Sifted Flour
5-lb. or larger sack

Pre-sifted, Light, Fine, Fluffy!

So light, fine, and fluffy, it gives you beautiful bakings when you *don't* sift, or when you *do*.

Follow any all-purpose flour recipe from any magazine, any cook book.

Whether it calls for sifting or not, Pillsbury's BEST will give you the finest results possible!

PRE-SIFTED LIGHT! FINE! FLUFFY!
Pillsbury's BEST XXXX
ENRICHED FLOUR
ALL PURPOSE BLEACHED

Clip this coupon NOW... and SAVE!

STORE COUPON 2980
SAVE 15¢ On 5 lb. or larger sacks of Pillsbury's BEST Pre-sifted Flour
TO GROCER: If you allow 15¢ toward the purchase price of the above product, when this coupon is presented to you by a retail customer, issuing manufacturer will redeem for 15¢ plus 3¢ handling cost, providing you and customer conform to manufacturer's coupon redemption policy. Limit one coupon per purchase. Void unless initially acquired in manner provided above or where prohibited, taxed or otherwise restricted or abused. Good only in U.S.A. Cash value 1/10¢.
THE PILLSBURY CO., P. O. BOX 982, MINNEAPOLIS 60, MINN.
(Store Coupon)

Save 30¢*
on the big 10-oz. jar!

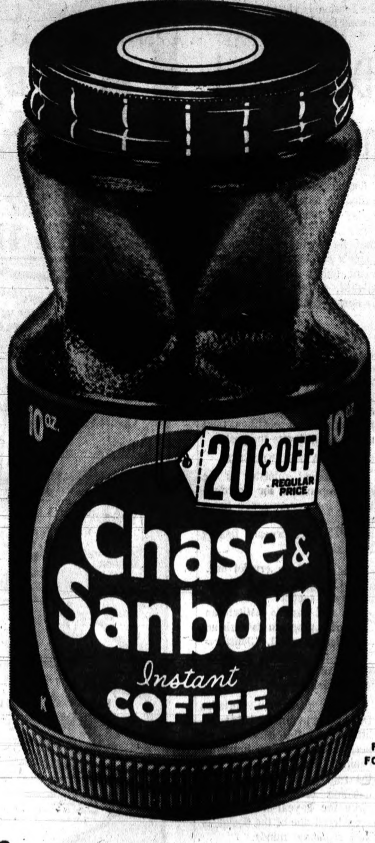

FINE COFFEE FOR 100 YEARS

20¢ off regular price, 10-oz.
+10¢ extra with special coupon below
30¢ total savings

Big instant coffee savings at your grocer's now!

* You can also save 25¢ (10¢ coupon + 15¢ off regular price) on six ounce jar

Clip this coupon shop today!

INSTANT CHASE & SANBORN
Save 10¢
on 6-oz. or 10-oz. jar
Instant Chase & Sanborn
rich with pure coffee nectar
To the dealer: For each coupon you accept as our authorized agent, we will pay you the face value plus usual handling charges, provided you and your customer have complied with the terms of this offer; any other application constitutes fraud. Invoices showing your purchase of sufficient stock to cover all coupons redeemed must be shown upon request. Void if prohibited, taxed or restricted. Your customer must pay any sales tax. Cash value 1/20 of 1 cent. Redeem only through our representative or by mailing to Standard Brands Incorporated attn. P. O. Box 2082, Birmingham 1, Alabama. This coupon expires on February 29, 1964. Offer good only in U.S.A.
STORE COUPON
STANDARD BRANDS INC. 2235
ANOTHER FINE PRODUCT OF STANDARD BRANDS

Chiefs Hustle but Can't Accept Charity in 65-64 Loss

Flint Central Tall, but PCH Shows Speed

Poor Foul Shooting Dooms Pontiac Quint in SVC Game

By BRUNO L. KEARNS
Sports Editor, Pontiac Press

FLINT — Joe Dowdy, veteran coach of the Flint Central Indians, saw the handwriting on the wall as to what to expect from Pontiac Central and he wasted no time in letting his ball club know his feelings.

★ ★ ★

Flint Central finally defeated the Pontiac Central Chiefs, 65-64, and Dowdy's every word nearly came true.

With PCH leading 13-6 early in the first quarter, the Flint Central coach called a time out and jumped into his huddle and said in a loud voice, "What do you guys think you have, a breather—keep this up and they'll run you off the court."

The Chiefs did run, run and run. As the time ticked off the final seconds, the host Indians were gasping to Dowdy's prophesied words.

SPEED

Conceding height at every position to the tall Flint Central team, Pontiac Central tried valiantly to utilize its speed as the offsetting factor, and it worked.

The final score didn't show it, but from the floor PCH had two more field goals and on the boards Flint Central showed only an edge of 43 rebounds to 38.

It was at the charity line where the Chiefs faltered. They made only 12 of 25, but seven of these were missed on first try of a 1 and 1 situation, which meant 14 points lost.

The Chiefs held an 18-16 lead after one quarter after all-state football player Mel Summers tied it at 18-18, the lead changed hands nine times before Flint Central finally pushed ahead 36-35 midway in the third quarter.

★ ★ ★

The biggest margins were 48-41 and 57-50 for Flint Central but the Chiefs came back and got within one each time.

At the 48-47 situation starting the 4th quarter, the key play took place. Big Mel Summers' shot rolled around and dropped in.

The foul was called on DeWalt and Summers went to the line where he missed the free throw.

★ ★ ★

The scores continued at 57-55, 59-57, 61-59, before Summers dropped in a layup and his brother John added free throws to ice it.

Carl Arnold scored at the gun to make the final score read 65-64.

DeWalt led PCH with 20 while Summers had 23 for Flint.

Coach Fred Zittel, hoping to gain his first Saginaw Valley Conference victory as new head coach, was disheartened but well satisfied with the performance of the smaller Chiefs.

"It's a long season. If we scrap like we did in this game, we'll beat a lot of teams," he said.

★ ★ ★

PCH will have another chance to match its speed and shooting eye against another taller team Friday night when Bay City Central visits the West Huron gym in the home opener, also a league contest.

PCH (65)	FG	FT	TP	FC (65)	FG	FT	TP
DeWalt	8	4-7	20	M. Summers	10	3-4	23
Alvare	1	0-0	2	Bight	1	2-4	4
Henry	1	3-4	5	Johnson	2	3-4	7
Keel	2	0-0	4	Barnett	1	0-1	2
Morgan	4	3-4	11	J. Summers	3	4-7	10
Arnold	2	2-4	6	Bias'ne	2	3-3	7
Johnson	2	1-2	5	Bias'ne	3	1-3	11
Totals	24	13-25	63	Totals	24	17-24	65

SCORE BY QUARTERS

Pontiac Central	18	16	14	17—65
Flint Central	16	19	14	16—65

Jayvee Score: Flint Central 60, Pontiac Central 58.

NHL Standings

	W	L	T	Pts.	GF	GA
Chicago	15	7	7	37	81	62
Montreal	13	7	7	33	80	62
Toronto	10	7	7	27	59	59
Detroit	11	9	4	26	67	70
New York	6	11	5	17	59	78
Boston	4	13	3	11	39	78

TUESDAY'S RESULTS
No games scheduled.
TODAY'S GAMES
Montreal at Toronto
Boston at Chicago
THURSDAY'S GAMES
New York at Montreal
Boston at Chicago

Northern Hurdles Saginaw Valley Foe

Barons Use Press to Halt Northville

Bloomfield Hills tossed a full-court press at Northville's Mustangs Tuesday evening and came away with an easy 73-40 decision to move into a tie with Clarskton and Clarenceville for the Wayne - Oakland League lead.

In a non-conference encounter, Holly broke a five-game losing streak in its neighborhood series with Fenton, trouncing the Tigers, 63-49.

The Barons, league co-champs in 1962-63, used the tight press early in the game and forced the Mustangs into numerous mistakes.

The Hills' quintet turned the miscues into points and closed the first stanza with an 18-4 lead. The Barons continued their assault in the second period and outscored the visitors 17-8 to take a 35-12 halftime lead.

Guard Gred Riggs, a 5-7 senior, paced the Barons' scoring attack with 19 points, and he led the clinging defense in the opening half that stifled the Mustangs.

Trailing Riggs in the scoring column were Andy Anderson with 14 and Dave Gottlieb with 10.

Hills' coach Hal Henderson shuffled his reserves into the contest early in the second quarter and he kept the starting unit on the bench throughout most of the final half.

EMPTIES BENCH

Northville made a bid to get back into the game with 16 points in the third stanza, but the Mustangs' scoring attack wilted in a cold fourth period.

Lance Hahn was a consistent Mustang threat from the outside with his accurate jump shot. The slim senior finished the evening with 15 points to pace the Mustang scorers. Jerry French trailed Hahn with seven markers.

BRONCOS RUN

Holly broke a losing streak that dated back to 1960 with the win over Fenton, and the victory evened the Broncos' season mark at 1-1.

The Broncos jumped in front of the visitors 14-4 at the end of the first quarter and kept the pressure on in building a 30-15 halftime margin.

★ ★ ★

Coach Bob Pence substituted freely during the second half in which the Tigers outscored the Broncos, 34-33.

Tom Fagan sparked a well-balanced Bronco stampede with 22 points. Fagan canned nine shots from the field and went four-for-four at the charity line.

Assisting Fagan with the scoring chores were Jack Bennett, with 15 and Mark Phalen with 11.

HILLS (73)	FG	FT	TP
Wengren	3	2-5	8
Hamilton	0	0-0	0
Riggs	8	3-5	19
Anderson	5	4-6	14
Gottlieb	5	0-1	10
Mautte	1	0-0	2
DeBandt	3	0-0	6
Menger	1	1-2	3
Augusten	2	3-5	7
DePorio	0	0-0	0
Righter	1	2-2	4
Totals	29	15-29	73

NVILLE (40)	FG	FT	TP
Bishop	0	1-2	1
St. Germ'e	0	0-0	0
Hahn	6	3-4	15
Imaland	0	2-3	2
Krug	1	0-1	2
Wicke	2	1-2	5
Cushing	0	0-0	0
Callaghan	1	0-1	2
Mazel	0	0-0	0
Milne	2	2-3	6
French	1	5-6	7
Bingham	0	0-0	0
Totals	13	14-24	40

SCORE BY QUARTERS

Bloomfield Hills	18	17	18	20—73
Northville	4	8	16	12—40

Junior Varsity: Bloomfield Hills 50, Northville 43.

HOLLY (63)	FG	FT	TP
Fagan	9	4-4	22
Bennett	3	9-11	15
Jones	2	1-2	5
Stark	2	3-5	7
Call	1	1-3	3
Phalen	3	5-11	11
Ryerson	0	0-1	0
Totals	20	23-37	63

FENTON (49)	FG	FT	TP
Heffner	2	0-0	4
Senter	2	0-0	4
Walker	2	2-3	6
Dode	3	5-6	11
Bradley	2	2-3	6
Eaton	0	0-0	0
Chambers	2	1-2	5
Madden	1	1-2	3
Goodrich	2	1-2	5
Totals	15	19-28	49

SCORE by QUARTERS

Holly	14	16	17	16—63
Fenton	4	11	16	18—49

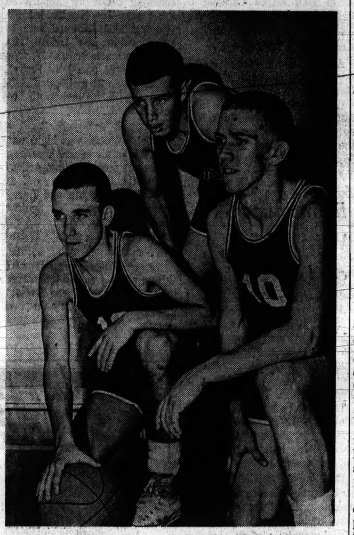

PROVIDE PUNCH — Kettering's bid for a second Tri-County cage crown will depend on the performance of Rick Pankey (left), Bob Bogert (center) and captain Earl Hook. The high-scoring threesome combined for a total of 540 points last year.



Pontiac Press Photo

FOUND RANGE — Pontiac Northern's Mike Burklow scored 24 points last night as the Huskies opened their basketball season with a 76-64 victory at Flint Southwestern.

Huskies Race to Early Lead in 76-64 Win

Bench Performs Well Against Flint Five; DeFlorio Out

By JERE CRAIG

Pontiac Northern cleared its first major hump last night by beating Flint Southwestern, 76-64, to start what may prove to be the best basketball season in the school's short history.

The Huskies defeated Southwestern, a Saginaw Valley Conference team, on its own court, after losing to the Colts in the season opener at PNH last year.

While the Flint squad probably is not as strong as the one which knocked off Northern's first state regional championship quintet, but Southwestern gave the Huskies all they could handle Tuesday.

★ ★ ★

Coach Dick Hall, somewhat discouraged by the loss of expected regular Jim DeFlorio Monday with a broken hand, found he could rely on the reserves to pick up the slack when the regulars needed relief.

First Dean Souden, then John Bailey and Dave Tinkas were called upon and they filled in enough to get the Huskies past the rough spots.

The latter two had a big job to fill. Bailey was called upon to guard when Jerry Reese fouled out in the third quarter. Then Reese's running mate at guard, Mike Burklow, who scored 24 points, was excused via the same route with about two minutes to play.

At the time PNH was protecting a six-point lead and attempting to stall out the clock, Tinkas, a transfer from Waterford Township, teamed with Bailey to finish the job.

Each scored a bucket in the closing minute as the Huskies built to their biggest lead at the final buzzer.

EARLY LEAD

The winners took an early 6-0 lead and 12-4 margin, but the home team grew hot late in the first period and finally moved ahead for the first time at 24-23.

The advantage grew to nine points at 42-33 before the visitors spurted for four late markers to make it 42-37 at halftime.

Southwestern went cold in the third period and PNH regained the lead for good at 48-47 on a Burklow field goal with just over a minute left in the third quarter.

The backliner added two foul shots, Bailey converted a free throw and Burklow hit another field goal to make it 53-47 with one period to go.

He continued hot in the last session, scoring nine of the first 13 points by Northern. Roger Hayward, the 6-3 junior center who connected for 19 markers in the first half, put in two field goals to aid Burklow's efforts.

★ ★ ★

In all, Hayward connected on nine of 20 from the floor and Burklow had eight of 15. Hayward also nabbed 12 rebounds for the winners.

PNH connected on 27 of 66 field goal attempts (40 per cent) and Southwestern had 22 of 67 for 32 per cent. Hayward's 28 points led all scorers, although Ray Parks—a long shooting guard for the Colts—hit 28 (including 11 straight from the foul line).

PNH (76)	FG	FT	TP
DeWeese	2	2-3	7
Hayward	7	10-14	28
Sudbury	2	0-0	4
Souden	1	0-0	2
Reese	1	0-0	2
Tinkas	1	0-1	2
Burklow	8	8-8	24
Bailey	2	1-1	5
Totals	27	22-30	76

FLINT SW (64)	FG	FT	TP
Yuille	4	4-7	12
Reasoner	0	2-3	2
Farmer	3	0-0	6
Gillis	2	0-0	4
Parks	8	11-13	27
Ramsey	0	0-0	0
Segreves	1	1-1	3
Hallstrom	0	0-0	0
Totals	22	20-24	64

SCORE by QUARTERS

Pontiac Northern	24	19	13	20—76
Flint Southwestern	12	21	21	10—64

Junior Varsity: Flint SW 75, Pontiac Northern 60.

TUESDAY'S FIGHTS
FRESNO, Calif. — Isaac Logart, 146, New York, outpointed Frankie Ramirez, 147, Los Angeles, 10.
NEW YORK — Orlando Marcano, 137½, Puerto Rico, outpointed Wally Henderson, 136½, Jersey City, 3.

SPORTS

Lions Lose Top Two Draftees to AFL

EAST LANSING (AP) — Matt Snorton, Michigan State end, denied today he had signed a contract with the Denver Broncos of the American Football League.

The Broncos put out such a report Tuesday night.

DETROIT (UPI)—When William Clay Ford takes control of the Detroit Lions, the first item on the agenda will be to examine the club's drafting procedure.

In the space of a few hours last night—the Lions lost their No. 1 and No. 2 draft choices for 1963 — Pete Beathard of Southern California and Matt Snorton of Michigan State.

Beathard was signed by Kansas City and Snorton by Denver of the American Football League.

Many people are wondering if the Lions ever drafted Beathard in the first place.

The top-rated quarterback, who can also play defense, was a close personal friend of Don Klosterman, who also is the top scout for Kansas City.

The chiefs also offered Beathard a fantastic contract the Lions couldn't possible match. Besides a $20,000 no-cut contract, Beathard was given a $15,000 bonus, a new car and an apartment and the option of shares in a pay-TV company which they financed.

Ford said, "It's ridiculous to pay that sort of money to a rookie. It would wreck our whole club. No rookie can be worth that much."

SECOND BLOW

The loss of Snorton was also a blow since he's a native Detroiter and would seemingly be more inclined to sign with the Lions than with an AFL club.

Lions general manager Edwin J. Anderson, who went to Los Angeles in the futile attempt to sign Beathard, went to Dallas today in a bid to get the name of Pat Batten on the dotted line.

Batten is a 220-pound Hardin-Simmons halfback who was the third choice obtained from Philadelphia.

Bob Nussbaumer went to Wichita in a bid to sign Wichita guard Bill Percells—the eighth choice—and tackle Steve Barilla—the 20th pick.

Russ Thomas went to Buffalo to try to sign another third round pick—Buffalo tackle Gerald Philbin.

Now that Beathard and Snorton are gone, the Lions have only one player left who's known by any but the most avid fans—Iowa guard Wally Hilgenberg. Most of the players are virtually unknown.

★ ★ ★

The Lions drafted eight tackles, six backs, four ends, a linebacker and a quarterback. But now with Beathard gone, the Lions definitely have to go with Earl Morrall and Milt Plum next year unless they pull off a trade.

In 1960, The Lions lost their No. 1 choice, halfback Johnny Robinson of LSU to Dallas, which has since moved to K. C.

In 1961, they lost their top three players including Kansas halfback John Hadl and the disgusted Lion players hanged Anderson in effigy.

The Lions signed their No. 1 choice—Ohio State tackle Daryl Sanders—last season. Sanders is now starting on offense for the club.

'Homecoming' Game Sunday for Browns' Beach, Glass

DETROIT — Two Cleveland Browns' players will be experiencing a "homecoming" Sunday when the Browns battle the Detroit Lions in an NFL game at Tiger Stadium.

Walt Beach, former Pontiac Central and Central Michigan University star, is expected to see his first action in Michigan as a member of the Cleveland team.

Beach was reactivated last Sunday when the Browns dropped injury-laden Jim Shorter, also a former PCH standout.

During a pre-season game in Detroit, Beach dressed for the Browns but did not play. He was later dropped to the taxi squad.

Beach is a kick return and defensive specialist.

Defensive end Bill Glass, a hulking 255-pounder, is "looking forward" to the Sunday clash.

It could be construed as a "homecoming" for Glass, who played four seasons with the Lions before being traded to the Browns in 1962 in a swap involving six players.

"I'm looking forward to the game," Glass admitted. "I enjoy playing for the Browns and have no ill feelings against the Lions. I spent four years with them and their defensive unit still looks great."

The six-year veteran, who spent one year in the Canadian League before joining Detroit after being their No. 1 draft choice in 1957, complimented the Lions for "a fine job against the Green Bay Packers" on Thanksgiving Day.

"I watched the game," Glass said, "and that defense looked as tough as ever. The defense looked exceedingly healthy to me."

The 6-5 All-American from Baylor said the Browns were not taking the Lions "lightly" just because Detroit has a dismal 4-7-1 record.

STRONG FOE

"They're a strong team," Glass insisted. "They'll be well rested for us, having 10 days to recuperate after that Packer game." The contest ended in a 13-13 tie as the Lions staged a late drive.

Early Tilt if Bears Win

CHICAGO (UPI) — If the Chicago Bears win the western division title of the National Football League, the playoff with the eastern division champions will begin at 12:05 p.m. CST, George Halas announced yesterday.

Halas said he conferred with NFL commissioner Pete Rozelle, who expressed concern over the lack of lights in Wrigley Field, where the Bears play their home games.

Wrigley Field has no lights and there was fear that a sudden death overtime, in event the championship game ended in a tie, would extend past daylight.

Halas said the Bears did not want to play the game other than in Wrigley Field, so it was decided to start the game an hour earlier than the usual 1:05 p.m. kickoff time.

Halas also announced that ticket prices for the playoff — if the Bears made the finals — will scale from $6 for the bleachers to $12.50 for box seats and some stands.

★ ★ ★

Season ticket holders naturally would have first call on their regular seats, he said.

Captains Win; Chiefs 'Fall'

Pontiac Central "fell" to Warren Fitzgerald in its varsity wrestling opener last night, 27-21.

Waterford Kettering topped Southfield, 23-22, and Farmington Our Lady of Sorrows dropped a 24-19 verdict to Grosse Ile in other mat matches.

PCH had three pins in the early going by Charles Fowlkes at 103 pounds, Harold Whiting at 138 pounds and Dan Rodriguez at 145 pounds, but the tough Spartans rallied to win the match with victories by falls in the final three events.

Karl Weathers clinched the victory by pinning his PCH heavyweight opponent.

Kettering and Southfield were separated by only one point entering the last bout, and the two heavyweight grapplers fought to a draw leaving the Captains with their victory margin.

FOLS's Stan Secosky stretched his unbeaten string to 24 straight with a decision in the 165-pound class against Grosse Ile. He was the Class D 138 pound champion last year.

Rick Reda and Mike LaFond scored the only pin for FOLS in a losing cause.

Final Chance for Qualifiers

Bowlers May Enter Tonight at Auburn

County bowlers have their last opportunity to qualify for the 1963 Press Bowlerama finals tonight at Auburn Lanes when squads will be run at 5 and 9 o'clock.

Special arrangements were made by the Press to hold the extra night of qualifying following the completion of the regularly planned sessions last Sunday.

To date more than 160 bowlers, men and women, have advanced to the handicap finals slated for 11:30 a.m. and 1 p.m. Sunday at 300 Bowl.

In addition, the Actuals Invitational Tournament is slated for "300" at 3 p.m. and 7 p.m. Saturday. The list of invitees will be published in Thursday's Press.

Gonzales to Tutor U. S. Tennis Team

ADELAIDE, Australia (AP)—U.S. Davis Cup coach Bob Kelleher said today that professional Richard Gonzales would fly to Australia to coach the Americans for the challenge round against the Aussies later this month for the coveted tennis trophy.

Kelleher said: "The whole United States Davis Cup squad plus Gonzales will arrive in Adelaide Dec. 9 and stay there until after the Davis Cup."

Kelleher said Gonzales was due to arrive in Sydney from the states early on Dec. 9 and would catch a domestic airline direct to Adelaide. The Davis Cup squad would fly from Melbourne at the same time.

"Five cup players—Chuck McKinley, Dennis Ralston, Marty Riessen, Frank Froehling and Eugene Scott—will practice on the front row of courts at Memorial Drive," said Kelleher.

Table Tennis Squads Ready to Resume Play

The Pontiac Table Tennis League will resume action Thursday following a Turkey Day break in the schedule.

Anita Lettering continues to head the pack. The squad has rolled up a 33-9 record, good for a three-point lead over Dorris & Son Realty.

Three members of league teams performed well in a tournament held recently at Cobo Hall in Detroit.

John Wettlaufer, a member of the Frostop Drive-In squad, won the Class "C" men's singles, and Colleen Corpron, 16, and Laura Lee Jenkie, 15, won the women's doubles title.

Miss Corpron is a member of the Dorris & Son Realty team. Her father, Vic, another realty crew member, teamed with Chuck Burns in winning the senior men's doubles, defeating Al Jenkie and Jim Rushford in the finals.

Two Thumb Squads Win Opening Games

Two Southern Thumb League quintets ventured outside the loop Tuesday evening to score opening-game victories over non-conference foes.

Brown City moved into Imlay City and came away with a 44-38 victory, and Anchor Bay mauled a visiting Chippewa Valley five, 66-53.

Brown City trailed 8-7 at the end of the first stanza, but the Green Devils moved in front in the second period and were never headed.

CENTER STARS

Center Robert Lintz was the workhorse for the Brown City quintet. He sparkled on the backboards and topped all scorers with 19 points. Arden Lobstein came through with nine.

Leading the Imlay City scorers were forward Gary Hoeksma, 13, and guard Ed Lomerson, 12.

BIG QUARTER

Anchor Bay broke open a tight contest with 24 points in the third stanza to trim the Chippewa squad.

Chuck Strait and Dan Burns shared scoring honors for the Tars with 11 points each, Chippewa's Dick Luckiman grabbed game honors with 15 markers.

Clocks Stop and College Cage Scores Soar

By the Associated Press

No, they haven't lowered the basket, widened the hoop or streamlined the ball, but college basketball's new timing rule may have served the same purpose—ushering in an era of the 100-point game.

★ ★ ★

Where 100-point games used to be fairly rare, they have become rather common in the first few days of the 1963-64 season. All is as it was before, the teams, the players, the arenas and the equipment. Only the rules have been changed.

The new rule dictates that the clock will stop automatically when the ball goes out-of-bounds. This apparently is adding actual playing time, and providing more time to score. Even against the usual, early-season opposition, witness Tuesday night's proceedings:

—Sixth-ranked Arizona State, admittedly strong, rolled up 121 points to 79 for a New Mexico Western team not in the same class but hardly considered a weak opponent.

CENTURY MARKS

—Miami of Florida whipped Tampa 101-95, Auburn walloped Howard 102-44 and Oklahoma thumped South Dakota 100-79, with the Sooners setting a school record.

—Baylor missed the 100-mark by two points in beating Arlington State 98-74, but ran up its highest point total in history.

—And Oklahoma State, Hank Iba's slow-down types for whom 50 is a harvest, defeated Southern Illinois 83-54 for their fifth highest score in history.

—For three days of action, 16 major college teams now have hit 100 or more points. West Texas State is tops so far, with 126.

★ ★ ★

They weren't all like that Tuesday.

Tenth-ranked Oregon State defeated Washington State 75-58, Minnesota needed a second half rally to down Iowa State 61-50, Vanderbilt came with a closing rush to subdue SMU 79-60 and Stanford downed Oregon 83-65 as Tom Dose collected 26 points.

Clemson went into double overtime before edging North Carolina 66-64 in an Atlantic Coast Conference game on Mike Bohonak's jump shot with two seconds left. Willie Somerset's 28 points and final two foul shots with 10 seconds left carried Duquesne to an 83-79 decision over St. Francis, Pa., and Seton Hall edged Catholic U. 69-67 in overtime on Richie Dek's tap in at the buzzer.

CARRIED ATTACK

Arizona State played its reserves much of the time against New Mexico Western as Joe Caldwell scored 28 points in 23 minutes. For Miami, Rick Barry and John Dampier carried the attack against Tampa with 34 and 33 points, respectively.

Bill Lynn made a successful coaching debut for Auburn as the Tigers Joe Newton led the attack against Howard with 18 points while Lee Defore and Fred Guy each scored 17. The Sooners were paced by Farrell Johnson with 21 and Butch Roberts, with 19, against South Dakota.

★ ★ ★

Winston Moore was high man for Baylor's record-breakers, scoring 26 points against Arlington, while Jim Cooper sank 21 for Oklahoma State and Larry Hawk contributed 14 against Southern Illinois.

And for Oregon State, the only Top Ten team in action besides Arizona State, 7-foot-1 Mel Counts again was the top scorer with 24 points. It was Oregon State's second victory in two nights against Washington State.



AP Photofax

ROSE QUEEN — Nancy Kneeland, 19, of San Gabriel, Calif., was selected queen of the Tournament of Roses yesterday. She will reign over the New Year's Day festivities and Rose Bowl game in Pasadena.

Emmanuel 5 Wins, 55-54 on Last Shot

A driving layup by senior Jim Gillespie with seven seconds remaining in the game brought Emmanuel Christian a come-from-behind 55-54 victory over Whitmore Lake Tuesday evening.

The visitors had taken a 54-53 lead with 12 seconds left, but Gillespie grabbed the ball and dribbled the length of the court for the winning marker.

The Lancers fell behind, 32-20, at halftime but erupted for 22 points in the third quarter to sieze the lead.

Emmanuel's victory came at the charity line where the squad hit on 25 of 44 attempts. Whitmore canned only 10 of 21.

Gillespie led all scorers with 16 points, getting considerable scoring support from teammates Ralph Wingate (15) and Ron Johnson (13).

Bob DeFilippo led Whitmore with 13 points.

EMM (55)	FG	FT	TP	WHITMORE (54)	FG	FT	TP
R.Wingate	3	9-9	15	DeFilippo	5	3-5	13
Holman	1	3-3	5	Caskey	4	0-3	8
Laukner	1	1-4	3	Ringle	2	2-3	6
Gregan	0	1-2	1	Glysson	0	0-0	0
Spiegel	0	3-5	2	Morton	4	4-6	12
D.Wingate	0	0-0	0	Hall	1	1-4	3
Johnson	4	5-7	13	Wint	3	1-2	7
J.Gillipie	4	8-12	16	Millen	2	0-0	4
				Burton	1	0-0	2
Totals	15	25-44	55	Totals	22	10-21	54

SCORE BY QUARTERS

Emmanuel	4	16	22	13—55
Whitmore	19	13	8	14—54

Junior Varsity: Emmanuel 61, Whitmore 23.

Waterford Cage Tryouts Slated

Tryouts and practice sessions for Waterford Township men's recreation basketball teams will conclude tonight and Thursday for eight teams.

All interested men are welcome to come out tonight to Pierce Junior High or tomorrow at Crary Junior High.

★ ★ ★

Tonight's team schedule for tryouts: 6:45 — Spencer Floor Covering; 7:55 — O'Neil Realty and Woodcum Drilling; 9:05 p.m. — Dick Hobson and Dave Goff's teams.

Thursday night's schedule: 7:30 — Woodcum Drilling and Joe's Bar; 8:20 — O'Neil Realty and Bob Casteel's team; 9:10 — Lakeland Pharmacy.

The regular league season will begin Monday night.

BASKETBALL SCORES

TUESDAY'S COLLEGE BASKETBALL

EAST

Duquesne 83, St. Francis, Pa. 79
St. John's, N.Y. 85, George Washington 64
Massachusetts 80, Boston U. 72
Holy Cross 87, St. Michael's, Vt. 69
Seton Hall 69, Catholic U. 67, overtime

SOUTH

Auburn 102, Howard, Ala. 44
Clemson 66, North Carolina 64, two overtimes
Miami, Fla. 101, Tampa 95
Florida 78, Florida State 55
Navy 77, Baltimore 60
William and Mary 81, Hampden-Sydney 49
Richmond 71, East Carolina 67

MID WEST

Oklahoma State 83, Southern Illinois 54
Minnesota 61, Iowa State 50
Kansas State 87, South Dakota State 59
Oklahoma 100, South Dakota 79
Creighton 72, Hardin Simmons 58
Marquette 74, North Dakota 65
Pittsburgh, Kan. 79, Northeast Oklahoma 71

SOUTHWEST

Arizona State 121, Western New Mexico 79
Vanderbilt 79, Southern Methodist 60
Baylor 98, Arlington State 74
Midwestern 83, East Texas State 64

HIGH SCHOOL

Flint Central 65, Pontiac Central 64
Muskegon 82, Grand Rapids West Catholic 67
Ypsilanti 60, Monroe 56
Willow Run 64, Dearborn Heights Robichaud 58
Wayne 72, Livonia Franklin 39
Remus 65, Barryton 64
Saginaw High 77, Bay City Central 75 (overtime)
Saginaw Arthur Hill 81, Bay City Handy 69
Flint Northern 71, Midland 57
Pontiac Northern 76, Flint Southwestern 44

NBA Standings

By The Associated Press

EASTERN DIVISION

	Won	Lost	Pct.	Behind
Boston	15	1	.938	—
Cincinnati	15	10	.600	6½
Philadelphia	9	10	.474	7½
New York	7	17	.292	12

WESTERN DIVISION

Los Angeles	14	8	.636	—
St. Louis	13	10	.565	1½
San Francisco	10	10	.500	3
Baltimore	8	12	.400	5
Detroit	5	13	.250	6½

TUESDAY'S RESULT

San Francisco 116, New York 108

TODAY'S GAMES

Los Angeles at Baltimore
New York at Detroit
San Francisco at St. Louis

THURSDAY'S GAMES

Boston at Cincinnati
St. Louis at Philadelphia

HONOLULU—Denny Moyer, 154½, Portland, Ore., outpointed Hurricane Kid, 154, San Francisco, 10.

DAILY 10 TO 10; SUN. 12-7
THURS.-FRI.-SAT.-SUN.

Kmart
A Division of The S. S. Kresge Company

Christmas GIFT-O-RAMA



Black or White Leather . . .
FIGURE SKATES
Professionally styled figure skates with hollow ground tempered steel blades. Fully lined. Adult sizes.
6.99 Men's & Women's



Men's Steel Shank Support
SKI BOOTS
4-buckle leather boots with reinforced soles, fully sponged! 7 to 12. Women's Allegro Boot, 18.99
19.91



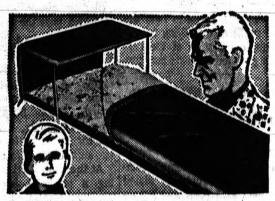

36x72" Boy Scout Model
SLEEPING BAG
Protective canopy and water-repellent cover for year-round campsite sleeping comfort! Easy to roll up for carrying.
5.99

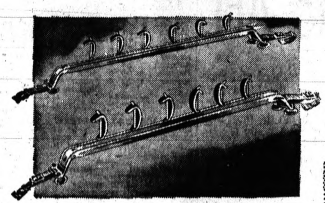

Fits Most Cars! Holds 300 Lbs.
SKI CARRIER
Deluxe model made to hold six skis! Non-scratching suction-cup attachments and adjustable strap. Use for boats, toboggans, too!
8.98

Poles, Skis, Bindings
COMPLETE SKI SET
29.97
Multi-laminated imported skis with steel edges and permanent bottoms, aluminum poles, safety bindings.



Pro Fisherman's Choice!
SHAKESPEARE ROD AND REEL
8.97
Complete!
Precision made for every fishing enthusiast! Shakespeare spin-cast rod with monofilament line plus heavy-duty fiberglass spinning rod. The complete outfit at big savings in time for Christmas giving! Remember, you can charge it at K-mart.





Zippered Carry Case . . .
GOLFERS' KIT
Top-quality three-piece putter and a generous supply of twelve golf balls, all in a zippered case!
8.78



Easy-to-Carry, Easy-to-Open
GOLF UMBRELLA
Large size umbrella with colorful cover opens automatically! Steel shaft.
Other Styles . . . to 11.97
3.87

Special Purchase!
FOLD-AWAY GOLF CART
17.87
12" wheels with knee action . . . folds automatically! Adjustable bracket holds any size golf bag. Save!

GLENWOOD PLAZA
CORNER NORTH PERRY AT GLENWOOD

CUSTOM TAILORED CLOTHING



MAKES THE DIFFERENCE
RANDOLPH Harwood
908 W. Huron FE 2-2300
Custom Tailors — Uniforms
Dress Suit Rentals



EXPERT ENGINE OVERHAULING
GUARANTEED TUNE-UPS
LOW PRICES EASY TERMS
AUTOMATIC TRANSMISSIONS OUR SPECIALTY
MOTOR EXCHANGE
301 S. Saginaw St. FE 3-7432

Knowledgeable people buy Imperial

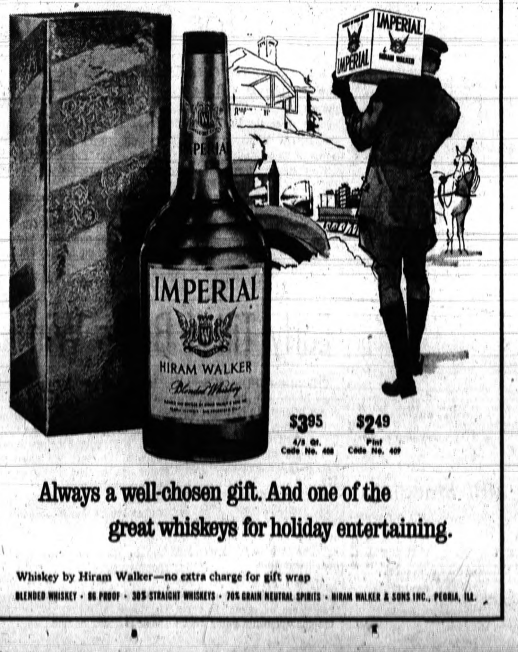

$3.95 4/5 Qt. Code No. 408
$2.49 Pint Code No. 409

Always a well-chosen gift. And one of the great whiskeys for holiday entertaining.

Whiskey by Hiram Walker—no extra charge for gift wrap

BLENDED WHISKEY · 86 PROOF · 30% STRAIGHT WHISKEYS · 70% GRAIN NEUTRAL SPIRITS · HIRAM WALKER & SONS INC., PEORIA, ILL.

BOWLING

Three teams will be grabbing for the lead again when action resumes in the Wednesday Nite Huron Bowl "A" League this evening.

Drewry's took command by two points last week, but the runnerup Wolverine Entertainers and Tony's Tigers in third place could quite easily assume the top spot if Drewry's has trouble with dangerous Primrose Lanes.

Ron Slack of Crake Motor Sales showed his form also last week by bowling a 710 series on games of 237-236-217. The league had 11 series of 600 or better last week.

Last Wednesday at Huron, the Hi-Lo's loop had a 215—535 by Shirley Grulke, a 540 effort by Joan Wiggins, and a 213 by Mary Price.

Eleanor Burt was 101 pins over average with a 221 game and finished with 523. Huron's Friday Ladies Matinee reported Mary Scheffler with 211—546, while Phyllis Dorris and Marci Wittler both hit 212.

Stemmer's Catering sat atop the Hilltop Rebels League following last week's activity, although second place Avon Beauty is averaging 13 pins per team game better than the pace setters.

Floyd Bartley's 246-229—650 bowling helped his team tie for first place in the Marimont Baptist Church League Saturday at Montcalm Bowling Centre.

STRIKE STRING

Al Urbanick put together 14 strikes in a row last week in Airway Lanes Wednesday Night Men's League. They were spread over two games, however, and the best he could finish with was a 259 in a 727 series.

The Airway Keglerettes recorded a 212—564 duo for Dorothy Elkins Thursday and Kitty Echlin had 211—599. R. Elkins Excavating is the first place team.

News from East Highland Recreation credits Wozniak's Angus Farms with a 2928 series in the Highland Business Men's League last week.

Gene Morin had 619, John Wozniak a 618 and Paul Prodell hit 603 to lead the scoring.

Northwood Lanes instructor Al Kopitzki paced the senior House League's weekly competition for the second time in three weeks last Thursday.

He rapped the pins at a 222-223—668 clip but his Reichhold Chemical team lost three points to Michigan Machine Rebuilders. Bob Costew paced MMR with 215-230—640.

Birmingham Drug took over the league lead with a four-point victory from H. R. Black. MMR and Donar's Pizzeria trail the drugmen by one point.

Another top performance saw Ron Israel bowl a 258-641 for Northwood Lanes team.

SPARE PROGRAM

Entries are now being accepted by 300 Bowl for the "Make That Spare" program now expected to start there Dec. 15.

The bowling contest will feature four local keglers in a 1 p.m. competition to determine who is the best spare maker.

Anyone who bowls three lines during the open bowling periods of 9 a. m.-6 p. m. Monday through Friday, and 10 a. m.-1 p.m. Sunday.

Applicants will deposit a receipt in a box at the main counter and a drawing will be staged each Monday at 8 p.m. to determine the week's four finalists.

The four finalists will bowl for five possible spares each Sunday and the winner will then go for a jackpot spare. A new contest is planned each week.

Additional information is available at the 300 Bowl main desk.

Kimball Dunks Swimming Foe

Royal Oak Kimball took first place in all but one event last night to swamp Fitzgerald 66-35 in a dual swimming meet.

Bill Watts of the Knights set Kimball pool and school records with a clocking of 2:12.2 while winning the individual medley.

City rival Royal Oak Dondero wasn't as fortunate in its first dual start. Hazel Park won 61-44, in taking seven of the 11 events.

Dondero won both the 200 medley relay and free-style relay with Tom Hunt taking the 200 individual medley and Bruce Rose winning the 100 breaststroke.

Double winner for Hazel Park was Al Caldwell in the 50 free style in 25.9 and 400 free style in 4:43.6.

ROK 40 FITZ 35
200 medley relay — Kimball (Mathews, Schonnels, Miller, Huntington). 1:55
200 freestyle — Reed McCarty (K). 1:59.3
50 freestyle — Dallas (F). 24.8
200 ind. medley — Bill Watts (K). 2:12.2 (pool and school record)
Diving — Glen Cummings (K). 83.3 points
100 butterfly — Bill Brown (K). 59.7
100 backstroke — McCarty (K). 1:04.2
100 freestyle — Tim Cash (K). 53.1
400 freestyle — Larry Burgess (K). 4:33.8
100 breaststroke — Adrian Van Oss (K). 1:08.7
200 freestyle relay — Kimball (Kirsch, Watts, Mathews, Cash). 1:36.9

Griffith Gains Writers Vote in Boxer Award

NEW YORK (AP) — "This is the greatest honor you can get in boxing. I hope to live up to it this year and every year."

So said welterweight champion Emile Griffith today when told the Boxing Writers' Association had selected him to receive the Edward J. Neil Memorial Plaque, awarded annually to the Boxer of The Year.

Tigers Trying Winter Trade

Bengals Bid to Land Giants' Alou Fizzles

SAN DIEGO (UPI)—The Detroit Tigers are striking out in the winter trade market even more than they did last summer.

The Tigers, who had been trying to package a deal including Jim Bunning and Felipe Alou of the San Francisco Giants lost out yesterday.

★ ★ ★

Alou went to the Milwaukee Braves in a seven-player deal.

Still trying to pick up an established outfielder and get rid of Bunning in the process, the Tigers started talking to the Philadelphia Phillies.

The Tigers offered Bunning in a straight swap for Don Demeter and then the Phillies started dickering.

They countered by making an offer of Demeter and a relief pitcher for Bunning and catcher Gus Triandos.

★ ★ ★

The Tigers then started to hedge. The main reason they want another outfielder is to take the pressure off Willie Horton in left field and give them somebody who can spell Billy Bruton in center.

Milwaukee, Giants Close Deal

SAN DIEGO, Calif. (AP) — Half the clubs in the major leagues probably would be better off today if they could exchange their pitching staffs for nine of the pitchers the Milwaukee Braves have traded or sold in recent years.

The list includes such starters as Juan Pizarro, now with the Chicago White Sox, Bob Buhl of the Chicago Cubs, Joey Jay of the Cincinnati Reds, Bob Hendley of the San Francisco Giants, Lew Burdette of the St. Louis Cardinals, Don Nottebart of the Houston Colts and Carl Willey of the New York Mets.

★ ★ ★

Burdette and some of the others also could be used in relief, along with such other ex-Braves as Bob Shaw of San Francisco and Don McMahon of Houston.

Hendley and Shaw, of course, are among the newest members of the Milwaukee alumni association, having been traded Tuesday to San Francisco, along with catcher Del Crandall, for outfielder Felipe Alou, catcher Ed Bailey, pitcher Billy Hoeft and another player to be named later.

SPAHN RETURNS

Shaw was Milwaukee's finest relief pitcher and Hendley was a generally able starter. But the Braves figure they can stand the loss. They still have a middle-aged marvel named Warren Spahn and an uncommonly fine collection of newcomers young enough to be his sons. Among them are Denny Lemaster, Tony Cloninger and Bob Sadowski.

"We'll survive," said Milwaukee Manager Bobby Bragan.

Bragan said the trade developed like this:

★ ★ ★

Orioles, Cleveland Swap Outfielders

SAN DIEGO (UPI) — The Baltimore Orioles completed the third trade of the baseball meetings and their second within a week when they obtained outfielder Willy Kirkland from the Cleveland Indians today for outfielder Al Smith and an estimated $25,000.

Kirkland, a 29-year-old left-handed hitter who came to the Indians from the Giants, batted .230 for Cleveland last season, hitting 15 home runs and driving in 47 runs.

Smith, a 35-year-old veteran who returned to the Indians for the second time in his career, batted .272 for the Orioles last season after they obtained him from the Chicago White Sox.

He also hit 10 home runs and had 35 RBIs.

"John McHale (president of the Braves) and Chub Feeney (general manager of the Giants) had been talking ever since the season ended. We told them we wanted Alou and they told us they wanted pitching.

"But we couldn't see trading Hendley and Shaw to get Alou. The deal needed something more.

"Then they proposed Bailey and we proposed Crandall and they said they'd also give us a minor leaguer and Billy Hoeft. And that was it."

Some comments on the trade:

San Francisco Manager Alvin Dark: "We were a pennant contender before we made the deal. I feel we strengthened ourselves."

WENT LOOKING

Feeney: "Anything else we do at the winter meetings will be strictly minor. We came here looking for pitchers and we got them."

Bragan: "This really gives us punch. We picked up 150 RBI in this deal and 41 home runs."

General Manager Buzzie Bavasi of the Los Angeles Dodgers: "The key man in the whole deal is Bob Shaw. I think he's one of the 10 best pitchers in the league. But, by giving up Felipe Alou, the Giants have put themselves into a spot where they can't afford injuries."

Manager Casey Stengel of the New York Mets: "Lovely. Marvelous. It's beautiful the way these guys are going to try to catch Los Angeles. Both clubs will win on it."

Detroit Buys Help From Maple Leafs

DETROIT (AP) — The Detroit Red Wings purchased left wing John MacMillan from Toronto for the waiver price Tuesday and immediately installed him on the first forward line with Gordie Howe and Alex Delvecchio.

MacMillan, 28, has been used only as a spare forward in Toronto. He had no goals or assists in 15 games this season with the Maple Leafs.

SAN JOSE, Calif.—Luis Molina, 141, San Jose, knocked out Tony Noriega, 138, Bakersfield, Calif., 6.

TRIUMPH means FUN

Come in for a demonstration ride
ANDERSON SALES and SERVICE
230 E. Pike St. FE 2-8309

1 ONE PLAN ONE COMPANY ONE AGENT
AUTO FIRE LIFE
Nationwide Mutual Ins. Co.
Nationwide Mutual Fire Ins. Co.
Nationwide Life Ins. Co.
AT THE PONTIAC MALL
Home Office: Columbus, Ohio

CARTER'S
Firestone
THUR.-FRI.-SAT.
☆ FAMOUS ☆
CAR SERVICE
$9.95
ANY AMERICAN CAR
Replacement Parts if needed and torsion bar adjustment not included
HERE'S WHAT WE DO:
•Align-Front End
•Balance Front Wheels
BALANCE REAR WHEELS / ROTATE TIRES } ADD 3.00
ALL WORK DONE BY FACTORY TRAINED EXPERTS

IS YOUR Car Safe from Deadly Exhaust Fumes?

A rusted muffler may be releasing poisonous fumes into your car.
LET US CHECK YOUR MUFFLER TODAY!
Firestone HEAVY DUTY DOUBLE SHELL MUFFLERS ONLY 9.99 INSTALLED CHEV. '48-'61
Buy On Easy Terms
GUARANTEED AS LONG AS YOU OWN YOUR CAR

Buy NOW at Pre-Season Prices!

Firestone Town & Country WINTER TIRES
Guaranteed to go thru ice, mud, and snow or WE PAY THE TOW!
Buy your winter tires NOW and get EXTRA WHEELS 50% Off wheel distributors suggested retail price!
CARTER TIRE CO.
370 S. SAGINAW
FE 5-6136
Member of the Tire Retreading Institute. Our retreading methods certified and approved annually by U. S. Testing Co., Inc.

Performance champions from Daytona to... Riverside



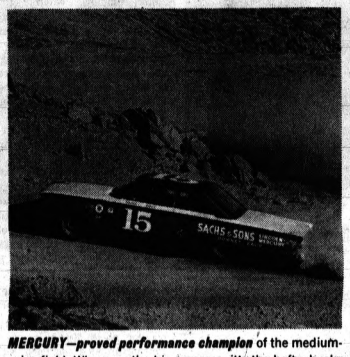

COMET—world's 100,000-mile durability champion. The new Comet is one of the hottest, toughest cars in America today. This is not just a claim. It's a statement of fact. At Daytona, Florida, a team of '64 Comets, specially equipped and prepared for high-speed driving each travelled 100,000 miles, each at over 105 miles per hour. It was the toughest test of stamina and staying power a new car ever faced. Each Comet was driven day and night for approximately 950 hours. For the lead car, only 6 hours were spent in pit stops for such items as maintenance and driver changes.

MERCURY—proved performance champion of the medium-price field. Wherever the big cars run, it's the hefty, husky Mercury that takes over. Eleven times in eight months, Mercurys—modified and specially equipped like their competitors—have topped all comers in the medium-price field in open competition . . . in events from Pikes Peak to Riverside. The same basic engineering excellence that has helped establish both Comet and Mercury as performance champions is yours in every new Comet and Mercury. See for yourself at your Mercury dealer's.


Comet

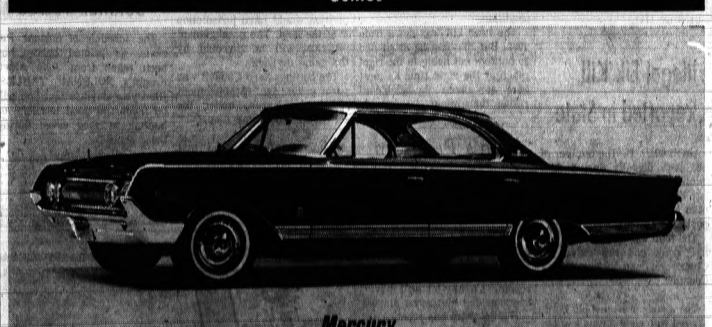
Mercury

LLOYD MOTORS
LINCOLN — MERCURY — COMET
232 SOUTH SAGINAW STREET FE 2-9131

LINCOLN-MERCURY DIVISION Ford MOTOR COMPANY


LIGHTWEIGHT, WINTRY COMFORT
For your feet on a wintry day, these fleece-lined Hush Puppies® boots feel as warm and soft as the living room carpet. Made of brushed pigskin, they are water-repellent, stain-and-dirt resistant. Extra support is provided by a steel shank in the sole. Rugged. Upkeep is at a minimum, comfort and style at a maximum. In a variety of sizes and colors—Hush Puppies®.
from $12.95
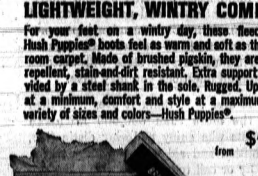
"Shoes for the Entire Family"
Todd's SHOE STORE
Open Mon. and Fri. 'til 9
20 WEST HURON STREET FE 2-3821

Along the Outdoor Trail

with DON VOGEL
Outdoor Editor, Pontiac Press

Philosophy of Conservation for State

'Manage Resources in Light of Their Human Values'

LANSING (UPI) — "The challenge of today and tomorrow no longer is the conservation of dwindling natural resources, but the management of these resources in the light of their human values."

A 21-member citizens committee gave the seven member conservation commission, the 1,900 civil servants employed by the Conservation Department and the citizens of Michigan this philosophy to live by when it concluded an eight month study of state natural resources programs.

"Few areas of the world have been granted as bountiful and varied a gift of natural resources as Michigan," the report said.

"At times our people have abused this gift, but over the years we have acted as effectively as other peoples—and better than many — to curb such abuses, and have shown imagination in rebuilding and maintaining our resources.

"Michigan was in the forefront of the great national movement of the early 20th century to conserve and restore its natural resources. It succeeded admirably.

"After a half-century of such a movement, however, it now finds itself with new problems and new challenges in the management of these gifts.

WISE USE

"The challenge of today and tomorrow is the wise use of all our natural resources so that a rising population, expanding leisure time, and conflicting demands of its people upon these resources can be reconciled, balanced and when necessary, compromised.

"We treasure our forests and waters, our wildlife, our air, minerals, and soils, not only because of their intrinsic value but because of their benefits to people — because they are necessary to our life and our economy and because they enrich us spiritually.

"The state and private owners both have a duty to help our people obtain the maximum benefit from natural resources," the report said. No longer can the state merely be a custodian.

"Always vigilant against abuse and waste, the people of Michigan must know that mere preservation is not, enough in this day and age—that mere non-use is not conservation but may in itself actually be wasteful and destructive.

"Such a concept recognizes that 'use' may vary from highly developed programs to a wilderness area.

"The goal of Michigan must be to encourage multiple use of natural resources for the benefit of all. It must diligently seek new paths to this goal.

"It must experiment courageously and must be assured of sympathetic public support in its search. It must bring the best talents of all its people to this search.

"It must continue to insure that private owners of natural resources recognize the public interest in their stewardship, and, at the same time, must foster a partnership with private enterprise and investment to insure the fullest measure of use and enjoyment of our natural resources in the years to come."



Pontiac Press Photo

CONTEST WINNER — Donald Popour, 634 E. Madison, is shown with the 215-pound buck he shot in the Upper Peninsula. The 11-pointer was the heaviest white-tail entered in The Pontiac Press' annual big deer contest. Popour, who picked up a black left eye before the buck was subdued, will receive $150 in Savings Bonds.

'Second Chance' Kill Wins Contest

215-Pound Buck Taken Near Cooks

A second chance, a black eye and $150 in Savings Bonds are things that Donald Popour, 634 E. Madison, will long remember about his first deer hunting trip.

The 24-year-old Pontiac Motor employe entered the heaviest buck, a 215-pounder, in this year's Pontiac Press Big Deer Contest.

There were some agonizing, and painful moments, before he finally snapped a tag on the 11-pointer near Cooks in the Upper Peninsula.

Popour was covering a clearing leading from a swamp about 8 a.m. on Nov. 10.

A small group of does followed by the buck sped across the clearing before Popour could get off a shot. It looked like one of the annual stories of "you should have seen the huge buck I saw but couldn't get a shot at."

A minute or so later Popour got his second chance.

The deer bounded across the opening about 200-yards away. Popour dropped the buck with a head shot.

When he approached the downed animal to tag it and begin the dressing out chore, the buck started thrashing about. Popour caught one of the hooves in the eye.

MARK OF SUCCESS

The eye was still black and blue a week later when Popour returned to Pontiac.

The deer season that ended Saturday is being called one of the best in many years by gamemen and the majority of veteran hunters.

Ironically, it started in the Upper Peninsula, Nov. 9, a day before one of the poorest pheasant seasons in well over a decade concluded.

Conservation Department experts predicted a combined buck and antlerless deer kill of over 120,000 before the season opened. Excellent hunter success the opening weekend in the Lower Peninsula indicates that this prediction will be close.

Those deer taken and checked by game biologists were in goon condition.

The bear kill was down from 1962. But this can be attributed to hunters not being in the right place at the right time as most bear are taken "by accident" rather than intent.



Pontiac Press Photo

NEW LOOK — Bob Armstrong anchors the neck skin in place on the deer head mount at Al Hilde's taxidermy shop. The skin is fitted over a special mold containing artificial eyes, tacked in place, and the top of the neck skin sewn together. The ears will be worked on until they are in a natural position.

Lapeer Rocks Beecher

Romeo Falls, 99-61

Romeo's Bulldogs gave up a personal record of 99 points Tuesday evening as they fell before a hot-shooting Clintondale squad, 99-61.

★ ★ ★

In other non-conference tilts, Fordson waltzed past Berkley, 70-57, and Lapeer downed a tough Flint Beecher team, 67-49.

EARLY LEAD

Clintondale jumped in front of the Bulldogs early in the game and poured it on. The smooth-operating five had quarters of 17, 28, 24 and 28 in ripping the Romeo defense.

Leading the Clintondale point parade was Murdock Williams, a 6-4 sharpshooter, who bagged 33 points. Trailing Williams were Harry Davis (16) and Robert Toth (14).

Pacing the Romeo attack was Carl Kemp who poured in 28 markers.

STRONG FINISH

Lapeer's Panthers, one of the favorites in the Tri-County loop, rocked Beecher with a second-half performance to win its season opener.

★ ★ ★

Beecher led at halftime, 31-29, but the Panthers went on the prowl in the third quarter, scoring 17 points to take a 46-39 lead.

Mike Powell led a sharp Panther attack with 18 points, followed by Butch Yeich (15) and Bob McKenna (12).

LOSES OPENER

Fordson held a slim 30-29 lead at halftime but pulled away in the third quarter to spoil Berkley's 1963 cage opener.

Jim Ledford's scoring kept Berkley in the game in the opening half, but the Bears couldn't maintain the pace in the closing quarters.

Fordson's Janik led all scorers with 24 points. He was followed by Hammoot (18) and Bushamie (15).

Avondale Tripped

Cranes, Clawson Win

Avondale ran into a hot-shooting Richmond quintet Tuesday evening and dropped its 1963 cage opener, 65-52.

In other non-conference games, Clawson edged Madison Lamphere, 53-51, Cranbrook blitzed Madison, 61-34, Country Day knocked off Waterford Our Lady of Lakes, 38-30, and South Lyon made it two straight with a 63-44 win over Pinckney.

Richmond fired at a 69 per cent pace in a rapid first quarter and led the Yellow-jackets at the end of the stanza, 22-8.

Avondale rallied in the middle periods but the big first-period deficit was too much to overcome.

Lynn Thorpe took game scoring honors with 19 points.

Doug Fisher and Sid Barthwell dumped in 13 points each to pace the Cranbrook attack. The Cranes bounced into a 34-13 halftime lead and were never in trouble.

★ ★ ★

In dumping Our Lady, Country Day racked up its first basketball win in two years.

Mike Dunn sparked the scoring attack with 18 points and he hauled in 14 rebounds.

Paul Kedrow led the Clawson five with 21 points in the opening game win, and Bob Sartain bagged 14 for Lamphere.

Pat Bane and Bob Flazio sparked the South Lyon attack with 13 points each.

CRANBROOK (61)	FG	FT	TP	MADISON (34)	FG	FT	TP
Fisher	5	3-4	13	Combs	3	1-2	7
Barthwell	4	1-2	13	Barrett	3	2-3	8
Wieras	4	2-4	10	Pilch	0	0-1	0
Hipps	3	4-4	10	Wilfong	1	2-2	4
Kelley	2	2-4	6	Waldron	1	2-2	4
Greene	0	3-4	3	Leitch	1	0-0	2
VanHorn	1	0-1	2	Jacobs	1	0-1	2
Hopchick	1	0-1	2	Hood	0	1-2	1
				Climers	0	1-2	1
Totals	23	15-24	61	Totals	9	10-14	34

SCORE by QUARTERS

Cranbrook	17	17	11	16—61
Madison	6	7	12	9—34

AVONDALE (65)	FG	FT	TP	RICHMOND (68)	FG	FT	TP
Acker	1	1-2	3	Chalmers	8	3-4	19
Anderson	1	0-0	2	Hagen	7	3-3	17
Cardona	1	0-0	2	Johnson	4	1-1	9
Hackett	0	3-3	3	Patton	3	3-6	11
Hill	2	0-0	4	Kleinhans	1	0-0	2
McCaskey	2	0-0	4	Moore	1	0-0	2
Ratliff	2	1-4	5	Wilkins	0	1-2	1
Reek	3	1-4	7	Strutz	0	1-2	1
Reddaway	0	2-2	2				
Thorpe	7	5-7	19				
Totals	19	14-23	65	Totals	25	15-23	68

SCORE BY QUARTERS

Avondale	8	24	11	16—65
Richmond	22	16	11	19—68

Junior Varsity: Richmond 39, Avondale 37.

WOLL (39)	FG	FT	TP	C. DAY (28)	FG	FT	TP
Brandt	4	3-4	11	Bonde	3	1-4	7
Petrucci	1	1-2	3	Hunt	3	4-4	10
Troy	4	1-4	9	O'Hanlon	1	1-2	3
Berry	1	0-1	2	Kubiak	1	0-0	2
Offman	1	4-5	6	Walker	0	1-4	1
				Serlin	1	0-2	2
Totals	11	9-20	39	Totals	10	14-28	28

SCORE BY QUARTERS

Waterford Our Lady	7	9	14	8—38
Country Day	6	4	7	11—28

Junior Varsity: WOLL 47, Country Day 39.

Illegal Elk Kill Reported in State

GAYLORD (AP)—The number of elk slain illegally during deer hunting season was 13, according to Charles Rich, a spokesman for State Conservation Department District 5.

The total includes six bull elk, five cows and two calves in Cheboygan and Montmorency Counties.

★ ★ ★

The state's protected elk herd, started with eight animals in the Pigeon River state forest in 1917-18, now is estimated to number more than 2,500 and their range carries them into country where deer abound.

Game biologists indicate that some type of herd control must be started since the elk population explosion in Michigan is cutting down on the range capacity for deer.

Men's Program for Handball Has Openings

The men's handball program sponsored by the Pontiac Parks and Recreation Department will resume tonight still having openings for interested players.

The program has practice sessions from 6:30 p.m. to 9:30 p.m. every Monday and Wednesday at Pontiac Northern High School. A tournament among the members is planned following the holidays.

Those desiring to join should report to Al Barkeley or Bob Libby at the PNH courts. Players must pay a $2 registration fee and bring their own glove to participate.

Holly Area Still Under Parks Unit

The Southeastern Michigan Council of Sportsmen's Clubs gained half its goal when the Conservation Commission approved game management practices for part of the Holly recreation area.

★ ★ ★

However, the other half of the objective — and the major aim — failed to be included in the department's recommendation to the commission.

That was to have the land being placed in game management also transferred from the jurisdiction of the parks division to the game division.

"Although I haven't received game management orders for area," said Holly game biologist Ed Tucker, "I feel that it will similar to the Lapeer area."

The only difference, he pointed out, was that the parks division would have jurisdiction over the land. The management program will be directed by the game division.

The Southeastern Council was pushing for the establishment of a game area, under the sole control of game men.

★ ★ ★

Member clubs contend that the land, parcels in the east and northern sections of the recreation area, were purchased from hunting and fishing license money.

Deer Hides Shipped Out

A truck is scheduled to pull up to the rear door of Al Hilde's taxidermy shop on Telegraph Road later this week and take on a load of over 2,000 deer hides.

★ ★ ★

"We should ship another 1,000 after the first of the year," said Hilde, a taxidermist for 30 years.

The 3,000 hides were taken off deer killed during the season just ended.

Each hide is salted and tagged before being sent to the tannery. It will not be returned to the hunter for 60 days or more.

The normal tanning process, according to Hilde, requires over 30 days.

THROWN AWAY

Many deer hides are thrown away by hunters. Over 50 were found at a dump near Proud Lake in 1962.

★ ★ ★

Only a few had shown up at this spot by the season's end indicating that hunters may be realizing that they have a valuable piece of material when the hide is tanned.

The average tanning price is $5 and when returned, the hide is worth $7 to $9. It takes three to four hides for a deerskin jacket and three pair of gloves is about average for one hide.

★ ★ ★

Hides and deer heads have been flowing into area taxidermy shops in a steady stream. Some heads contain trophy antlers. Others a "first deer" such as the one shown in the picture above.

Solunar Tables

The schedule of Solunar Periods, as printed below, has been taken from John Alden Knight's SOLUNAR TABLES. Plan your days so that you will be fishing in good territory or hunting in good cover during these times.

Day	A.M. Minor	A.M. Major	P.M. Minor	P.M. Major
Today	6:15	2:10	6:50	2:40
Thursday	9:25	3:10	9:00	3:40
Friday	10:25	4:10	10:00	4:40
Saturday	11:20	5:05	11:45	5:35
Sunday		5:55	12:10	6:30
Monday	12:35	6:40	12:55	7:00
Tuesday	1:10	7:20	1:35	7:40
Wednesday	1:50	8:00	2:15	8:20

Arrowy Archery Center
GRIMES ARCHERY CO.
Manufacturers of
THE GRIMES PISTOL GRIP BOW
4939 HIGHLAND ROAD (M-59)
Pontiac, Michigan OR. 3-3277

YOUR Independent Insurance AGENT knows you best
Insurance
LA ZELLE Agency Inc.
504 Pontiac State Bank Bldg.
Phone FE 5-8172

WALK RIGHT IN to your nearest Auto Club office and acquaint yourself with all of the fine services that are available to you as a Michigan motorist with Auto Club membership.

Ask as many questions as you want concerning the services offered by the Club. Maybe you want to know about AAA Travel Planning and *guaranteed* accommodation rates; or maybe you would like more information on AAA 24-hour Emergency Road Service and personal accident insurance. Auto Club membership representatives at all 56 conveniently located offices throughout the state will welcome any and all questions you may have.

Talk it over . . . think it over . . . then join the more than 600,000 Michigan motorists who enjoy motoring distinction, recognition and aid wherever they travel. Stop by or call today!

AUTOMOBILE CLUB OF MICHIGAN

OFFICIAL AAA ROAD SERVICE STATIONS ARE LISTED ON PAGE ONE OF MOST PHONE BOOKS

76 Williams St. — FE 5-4151

Pontiac: A. Warken, 682-1025; L. Tutt, FE 2-4421; W. Wilson, 332-8551; V. Harris, FE 4-2128; V. Hoover, (Holly) 637-7561

Rochester: B. G. Tynan, 656-1110; H. W. McNeeley, OL. 3-7741; Jack House, FE 8-2369; C. W. Ziegler, OR. 6-1022; D. G. Allen, 628-1600

AUTOMOBILE CLUB OF MICHIGAN AAA

See first page of local phone books for offices in other cities

Little Monarch With Great Task

Ethiopia's Selassi Leading African Crusade for Unity, Power

BACKGROUND OF THE NEWS — SPECIAL REPORT

ADDIS ABABA, Ethiopia (AP)—From this ancient land, a voice is calling on Africa to unite and become a world power.

The voice is that of Emperor Haile Selassie, I, 71, ruler of Ethiopia for 33 years.

★ ★ ★

The bearded little monarch with the coal black eyes has challenged the African continent to its greatest task — to build unity in the face of the powerful, developed and rich outside world.

"A united Africa will not only win her deserved place in world councils, but will also contribute remarkably to world peace and security," says Haile Selassie.

FIRST FRUIT

Last May he saw the first fruit of his idea—the heads of state of independent Africa

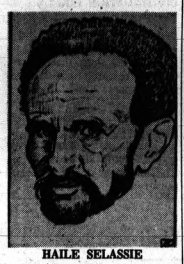

HAILE SELASSIE

signed the charter of African unity in Addis Ababa and created the Organization of African Unity.

Although political and economic unity of the continent and its 250 million inhabitants is still a dream, the signers hope the nucleus of the future power has been created.

★ ★ ★

The emperor's voice trembled when he told the assembled chiefs of state: "May this convention of union last many thousands of years. May God be with us in all our undertakings."

In his own country, Haile Selassie is virtually a god. He is the titular head of the ancient Coptic Church of the world's oldest Christian nation. His name means "the instrument and power of the Trinity."

ACCUSED AS DESPOT

Critics say he devotes more time to outside, comparatively distant political problems than to his own land, still gripped by feudal backwardness and poverty. They accuse him of despotism and absolute rule over his 20 million subjects.

Although his achievements are not spectacular, the 20th century has been brought into the country's key cities and even some rural areas.

★ ★ ★

Some five years ago, he began playing a leading role in the struggle for African unity. Only eight African nations were independent then and their heads gathered in Ghana's capital of Accra to listen to him.

Other African conferences followed, the community of African nations growing steadily as the old colonial empires gave way to sweeping desires for independence.

EXAGGERATED PROVERTY

"The colonialists stripped the Africans of their freedom and natural right and used their resources for the benefit and prosperity of their own countries," says Haile Selassie. "Yet today, colonial masters speak derogatorily of the Africans by exaggerating their poverty in the press. Africans are also blamed for the use made of the aid they receive, as if such aid could completely fulfill all the needs of their people overnight."

October's border conflict that pitted Algeria against Morocco threatened the root of unity. The emperor visited both nations and was responsible for the Bamako agreement which resulted in a cease - fire along the ill-defined Sahara border.

★ ★ ★

Two weeks later, the foreign ministers of independent Africa gathered in his capital and named a seven-nation committee to investigate the dispute and recommend a solution.

BORN IN 1892

Haile Selassie was born July 23, 1892 at Harar as Lij Tafari Makonnen, son of a relative of Emperor Menelik II, then in power.

The Solomonic line of the dynasty, according to Ethiopian sources, was established about 980 B.C.

Haile Selassie is the 225th ruler of the line.

In 1930, after the death of Empress Zauditu, he was crowned emperor as Haile Selassie I. He had been her adviser and regent. The nation's Parliament has mainly advisory powers, the real power lying with the emperor.

MOST LOYAL

His rule has been challenged seriously only once. In December 1960 when he was in Brazil, a part of the imperial guard revolted and installed Crown Prince Merid Azmatch Asfa Wosen briefly on the throne.

★ ★ ★

The bulk of the army and the air force remained loyal to the emperor, who rushed back and entered Addis Ababa in triumph acclaimed by the population.

Traditionalism and the country's veneration of monarchy are the emperor's main strength. Yet there is a general feeling that Haile Selassie will be the last crowned ruler of Ethiopia. The government will likely go to a group of power - conscious general officers, scions of Ethiopia's noble families.

Marriage Licenses

James T. Wilson, Union Lake and Gail A. Wheeler, Union Lake
Gilbert Bayerath Jr., Rochester and Lou J. Anderson, Eau Claire, Wisconsin
William A. Jennings Jr., 3530 Crooks and Maureen K. Shearer, Royal Oak
Larry E. Wilson, 483 Amberwood and Patricia A. Goodwin, Dearborn
James E. Reed, Farmington and Joanita A. Clayton, Farmington
Danny J. Carr, 305 Prospect and Merton Mason, 220 Prospect
Kenneth A. Gash, San Mateo, Calif. and Constance A. Brooks, Lathrup Village
Thomas Duncan, Detroit and Deloris J. Curd, Troy
William J. Rnels, Troy and Wilma O. Gale, Troy
Stanley D. Widlak, Troy and Josephine M. Moteski, Troy
Morris L. Stell, Clarkston and Chryl L. Quintaile, Clarkston
Allan V. Olson, 39 Monroe and Trudy A. Peet 15 Spokane
Larry S. Gutter, Columbus, Ohio and Enid A. Golden, Huntington Woods
Louis L. Cordell, Warren and Ethel E. Watson, Madison Heights
Michael J. Russell, 269 E. Blvd. and Elaine C. Hockstad, 134 S. Iroquois
Charles F. Howell, Jr., 57 Dwight and Diane M. Coleman, 35 Monroe
Oscar U. Fernesh, Southfield and Aileen Bonetz, Detroit
John D. Steehen, Farmington and Linda K. Bourgeau, Berkley
C. Terence Beton, Wixom and Sandra J. Jankovic, Jackson

5068 Dixie Hwy. DRAYTON PLAINS
398 Auburn PONTIAC
536 N. Perry PONTIAC
50 S. Saginaw PONTIAC

Double Stamps

Double GOLD BELL STAMPS

WITH THIS BIG VALU GOLD BELL COUPON and $5.00 or more purchase except Beer, Wine or Tobacco. Limit one coupon per customer. Expires Monday, Dec. 9, 1963.

YOU'LL LOVE THE CHANGE YOU GET AT BIG VALU SUPERMARKETS

U.S. Gov't Inspected, Tender, Plump, Whole
FRYERS 25¢ Lb.
CUT UP 29¢ lb.

Boneless, Tender, Lean, Diced STEWING BEEF 69¢ lb.
Delicious for Soup or Braising BEEF OXTAILS 29¢ lb.
Tender, Sliced, Steer Liver BEEF LIVER 39¢ lb.

SIRLOIN-ROUND-RIB 69¢ lb.
T-BONE or CLUB STEAK 89¢ lb.
PORTERHOUSE STEAK 99¢ lb.
SWISS STEAK Round Bone Cut 59¢ lb.
CHUCK STEAK Blade Cut 49¢ lb.

Small, Lean, Meaty SPARE RIBS 39¢ lb.

Always Lean, Always Fresh HAMBURGER Single Pound 37¢ 3 Lbs. 99¢
Freshly Ground BEEF ROUND 69¢ lb.
Always Lean Ground BEEF CHUCK 59¢ lb.

Country Maid, Cello Pkg. SLICED BACON 1-lb. Pkg. 49¢
Peschke Ranch Style SLICED BACON 2-lb. Pkg. 89¢

Campbell's TOMATO SOUP Can 10¢
Stokely Golden PUMPKIN No. 303 Can 10¢ Save 18c on 4
Gingerale Reg. or 1 Calorie VERNORS 12-Oz. Can 10¢ Save 9c on 6

Hunt's TOMATO JUICE No. 300 Can 10¢
Sniders—Save 5c on 2 TOMATO CATSUP 14-oz. Bottle 10¢
Elna Red—Save 10c on 4 KIDNEY BEANS No. 300 Can 10¢
Elna Cream Style—Save 14c on 4 CORN No. 303 Can 10¢
Grape-Orange-Punch, Orange-Pineapple HI-C FRUIT DRINKS 12-oz. Can 10¢
Progresso TOMATO SAUCE 8-oz. Can 10¢

California Sunkist Seedless Navel Oranges Doz. 49¢

Soft Absorbent Scotties Hankies 60-ct. Pkg. 10¢
Pert Paper Napkins 60-ct. Pkg. 10¢
Mel-O-Crust Buttermilk Sliced White Bread 2 20-oz. Loaves 39¢ Save 22c on 4
Hygrade—Save 12c CHILI 4 15-oz. Cans $1.00
Hygrade—Save 6c BEEF STEW 24-oz. Can 39¢

BIG VALU COUPON — Lily Grade "A" Medium FRESH EGGS 2 doz. 69¢ — Limit Two With This Coupon and The Purchase of $5.00 or More Excluding Beer, Wine or Tobacco. Coupon Expires Monday, Dec. 9, 1963. Limit One Coupon Per Customer.

BIG VALU COUPON — Gold Medal or Pillsbury FLOUR 5-lb. Bag 39¢ Save 14c — Limit One With This Coupon and The Purchase of $5.00 or More Excluding Beer, Wine or Tobacco. Coupon Expires Monday, Dec. 9, 1963. Limit One Coupon Per Customer.

BIG VALU COUPON — Pioneer SUGAR 5-lb. Bag 39¢ Save 16c — Limit One With This Coupon and The Purchase of $5.00 or More Excluding Beer, Wine or Tobacco. Coupon Expires Monday, Dec. 9, 1963. Limit One Coupon Per Customer.

BIG VALU COUPON — Special Label Instant Coffee NESCAFE 10-oz. Jar 89¢ Save Up To 50c — Limit One With This Coupon and The Purchase of $5.00 or More Excluding Beer, Wine or Tobacco. Coupon Expires Monday, Dec. 9, 1963. Limit One Coupon Per Customer.

BIG VALU COUPON — Chicken, Beef, Turkey Banquet or Morton Frozen DINNERS 3 11-oz. Pkg. $1.00 Save 34c on 3 — Limit Three With This Coupon and The Purchase of $5.00 or More Excluding Beer, Wine or Tobacco. Coupon Expires Monday, Dec. 9, 1963. Limit One Coupon Per Customer.

Prices effective through Monday, December 9. We reserve the right to limit quantities.

GET FINER GIFTS FASTER WITH GOLD BELL GIFT STAMPS

Markets, Business and Finance

MARKETS

The following are top prices covering sales of locally grown produce by growers and sold by them in wholesale package lots. Quotations are furnished by the Detroit Bureau of Markets as of noon Monday.

Produce

FRUITS

Apples, Delicious, Red, bu.	$3.75
Apples, Delicious, Golden, bu.	3.50
Apples, Jonathon, bu.	3.00
Apples, McIntosh, bu.	3.00
Apples, Northern Spy, bu.	3.50
Apples, cider, case	2.75

VEGETABLES

Beets, topped	1.75
Cabbage, curly, bch.	1.25
Cabbage, red, bu.	1.25
Cabbage, Sprouts, bu.	1.25
Cabbage, standard, bu.	1.25
Carrots, cello pak, 2 doz.	1.80
Carrots, topped	2.00
Celery, Pascal, crate	2.75
Celery, Root	1.50
Horseradish, pk. bskt.	1.25
Kohlrabi	1.25
Leeks, bch.	2.00
Onions, dry, 50 lbs.	1.85
Parsley, curly, bch.	.85
Parsley, root, bunch.	.75
Parsnips	1.75
Parsnips, cello pak, doz.	2.25
Potatoes, 25-lb. bag	.75
Potatoes, new, 50-lb bag	1.40
Radishes, black	1.75
Radishes, hothouse	1.75
Squash, Acorn, bu.	1.50
Squash, Butternut, bu.	1.25
Squash, Delicious, bu.	1.25
Squash, Hubbard	1.50
Tomatoes, hothouse	2.75
Turnips, topped, bu.	2.00

GREENS

Cabbage, bu.	$1.25
Collard, bu.	1.25
Kale, bu.	1.25
Mustard, bu.	1.50
Spinach, bu.	1.25
Swiss Chard, bu.	1.25
Turnips	1.50

LETTUCE AND SALAD GREENS

Celery, cabbage	$1.25
Endive, bu.	1.50
Escarole, bu.	1.50

Poultry and Eggs

DETROIT POULTRY

DETROIT (AP)—Prices paid per pound at Detroit for No. 1 quality live poultry: Heavy type hens 16-19; light type hens 17; roasters over 4 lbs. 23-24; broilers & fryers 3-4 lbs. whites 19-20; Barred Rock 21-22; Ducklings 26-28.

DETROIT EGGS

DETROIT (AP)—Egg prices paid per dozen at Detroit by first receivers (including U.S.):

Whites Grade A extra large 38-41; large 33-41½; medium 28-32½. Browns large 33-41½; medium 28-32½. Grade A large 35-36; checks 26-29.

CHICAGO BUTTER, EGGS

CHICAGO (AP) — Chicago Mercantile Exchange—Butter steady; wholesale buying prices unchanged to ¼ cent higher; 93 AA 57¾; 92 A 57¾; 90 B 57; 89 C 56.

Eggs steady to firm; wholesale buying prices unchanged to ½ cent higher; carlots delivered Chicago A, whites 34½; cent or better Grade A, whites 34½; mixed 34½; mediums 28½; standards 33; dirties 29; checks 26.

CHICAGO POULTRY

CHICAGO (AP)—(USDA)—Live poultry: wholesale buying prices 1 cent lower to 1 higher; roasters 23-24; special fed white rock fryers 18½-19; barred rock fryers 21; white rock fryers 18½-19; barred rock fryers 21; few heavy hens 19; few young hen turkeys 27½.

Livestock

DETROIT LIVESTOCK

DETROIT (AP)(USDA) Cattle 50. Slaughter classes slow, steady, one load high choice to prime 100 lb. yearling steers bought to arrive 26.00-26.50; these feed lot mates of 24-25 cattle Tuesday; few lots choice steers 23.00-24.50; good to low choice and commercial supply mostly 1-2 200-220 lb butchers 14.75-15.00; around 250 head of 400-500 lb mixed 2-3 190-220 lbs 14.25-14.75; 230-250 lbs 13.75-14.25; 2-3 250-270 lbs 13.25-13.75; 270-300 lbs 12.75-13.25; 1-3 400-450 lb cows 11.00-12.00; 2-3 450-600 lbs 10.25-11.00.

Cattle 6,000; calves none; trading on slaughter steers and heifers moderately active, others strong to 25 higher; instances 50 up on weights under 1,150 lbs; heifers steady to fully 25 higher; cows slow, steady to 50 lower; bulls steady to 50 higher two loads prime yearling steers 26.00; choice and prime 25.00-26.00; around 200 head choice and prime 1,100-1,350 lbs 23.25-25.75; high choice and prime 1,400-1,550 lbs 22.00-23.75; choice 900-1,100 lbs 22.75-23.50; comparable 900-1,100 lb heifers 22.50-23.25; few grade 1,150-1,350 lbs 21.50-23.00; load lots average to high choice 1,200 lbs 23.50; choice 1,400-1,600 lbs 21.00-22.00; load 490 lbs 20.50; good 900-1,250 lbs 21.00-22.50; standard and low good 19.00-21.00; load high choice and prime 981 lb heifers 22.85; several loads high choice and mixed high choice and prime 900-1,000 lbs 22.50; bulk choice 800-1,100 lbs 21.50-22.25; utility and commercial cows 10.50-12.50; canners and cutters 10.50-12.50; utility and commercial bulls 17.50-19.00.

Sheep 100, moderately active, slaughter lambs steady to 25 higher; wooled slaughter ewes steady; 1 few packages choice and prime 90-110 lb wooled slaughter lambs 28.00-30.50; almost all lambs 22.85; several loads high choice and prime 90-110 lb wooled slaughter lambs 28.00-30.50; utility and good double deck choice shorn lambs with No. 1 pelts 16.00; cull to good wooled slaughter ewes 4.50-6.50.

Stocks of Local Interest

Figures after decimal points are eighths

OVER THE COUNTER STOCKS

The bid quotations do not necessarily represent actual transactions but are intended as a guide to the approximate trading range of the securities.

	Bid	Asked
AMT Corp.	2	3
Associated Truck	11.2	12.2
Bin-Dicator	4	5
Braun Engineering	.44	.47
Charles of the Ritz	4.4	5.1
Citizens Utilities Class A	21.4	23.4
Diamond Crystal	44.4	48.4
Ethyl Corp.	65	68.4
Frito-Lay, Inc.	36.4	39.4
Marsdel Products	7.5	8.1
Mohawk Rubber Co.	25	27
Michigan Seamless Tube Co.	7.4	8.4
Pioneer Finance	6.4	9.4
Safran Printing	13	14
Vernors Ginger Ale	5.6	6.4
Winkelman's	11.5	12.5
Wolverine Shoe	21.4	23.4
Wyandotte Chemical	51.4	56.1

MUTUAL FUNDS

	Bid	Asked
Affiliated Fund	8.73	9.54
Chemical Fund	12.56	13.73
Commonwealth Stock	14.55	15.90
Keystone Income K-1	6.27	6.85
Keystone Growth K-2	3.25	5.73
Mass. Investors Growth	13.41	14.65
Mass. Investors Trust	15.24	16.66
Putnam Growth	11.50	12.57
Television Electronics	7.02	8.21
Wellington Fund	14.22	15.53
Windsor Fund	14.03	15.46

*Nominal Quotations.

Wednesday's 1st Dividends Declared

Pay	Rate	Record
EXTRA		
Corning Glass Wk 1.00	12-16	12-20
McLean Trucking .10	12-17	12-27
Univ Pict .75	12-17	12-27
REGULAR		
Corning Glass Wk .37½	12-16	12-20
Corning Glass pf 4 .87½	12-16	12-20
Corning Glass pf 4 pf .87½	12-16	12-20
Gemisco .10	12-16	12-31
Gemisco pf .1.125	12-15	12-31
McLean Trucking .10	12-17	12-27
Thomas Ind .10	12-16	12-31
Univ Pict .37½	12-17	12-27
Weeks Dry Pd Rt	12-30	12-31
Wilco Chem .25	12-31	1-10

Trading Active

Prices Gain After Slow Start

NEW YORK (AP) — Stock market prices improved early this afternoon after dawdling through the morning.

Trading became active and the New York Stock Exchange ticker tape lagged behind floor transactions.

★ ★ ★

But the action could hardly be called a continuation of the late rally yesterday that came on news that President Johnson was continuing to stress government economy.

Airlines and tobaccos advanced and most other groups were mixed.

STOCK SPLIT

Pan American World Airways, which announced after yesterday's close a 2-for-1 stock split and a dividend increase, gained more than a point in active trading.

Liggett & Myers continued to gain, adding about 3 points, on strength of a report favorable to charcoal filter cigarettes. The Cancer Society's report that said smokers' death rate is above the nonsmokers' rate failed to hurt tobaccos. American Tobacco and Lorillard gained fractionally.

★ ★ ★

The Associated Press 60-stock average at noon was off .2 at 280.4 with industrials off .1, rails off .5 and utilities unchanged.

A bright spot in the market was the savings and loans. Wesco Financial, Trans World Financial, First Charter and Gibralter Financial advanced more than a point.

Magnavox gained about half a point on a block of 13,000 shares and then boosted its advance to 2. Consolidation coal dipped a minor fraction on a block of 16,300 shares.

Xerox was down 8 at one point and then pared the loss to 5.

Prices on the American Stock Exchange were mixed in moderately active trading. Up about

Corporate bonds were mixed and governments were mostly unchanged.

American Stock Exch.

Figures after decimal points are eighths

NEW YORK (AP)—American Stocks:		
Cal El .. 39½	Kaiser Ind .. 14	
Cohu Elec .. 4%	Kaiser Indus .. 15½	
Creole Pet .. 39½	Mead John .. 37½	
Fly Tiger .. 1	Nat Cash Reg .. 19%	
Ford Can .. 159½	NJ Zinc .. 36	
Imp Cham .. 3½	Novo Indus .. 4%	
Imp Oil .. 40½	Page Her .. 17%	

2,000 Jobs Cut at Studebaker

SOUTH BEND, Ind. (AP) — Studebaker Corp. has eliminated more than 2,000 jobs as part of a cost - cutting program in its automobile division, Byers A. Burlingame, firm president, said Tuesday.

"I am determined to return Studebaker Corp. to a profitable operating basis," he declared.

Burlingame said the automobile division, trying to reduce its "break-even point," is realigning production rates to dealer requirements.

The other 12 divisions of Studebaker, a diversified company, are operating profitably, Burlingham said.

A total of 1,737 hourly workers' jobs and 325 salaried positions were eliminated, cutting hourly employment in the automobile division to 5,200.

★

Studebaker assembly lines, shut down all this week, will start again next week at a rate of 35 vehicles an hour, compared with 60 an hour at the start of the 1964 model run in September.

"Much as we regret these personnel cuts," Burlingame said, "they are essential to our planning."

At Indianapolis, Ray Brendt, regional director of the United Auto Workers Union, said the retrenchment program was in line with the UAW-company collective bargaining agreement concerning the hourly workers' jobs and in line with the firm's production needs.

Burlingame said the program includes "stringent cost and expense reductions" in the auto division, concentration of field sales personnel, curtailment of bidding on defense contracts, and cost reductions in all phases of home office operation.

Wheat, Soybeans Continue Down

CHICAGO (AP)—Old crop wheat and soybeans came under further selling pressure and continued their downward trend today in early activity on the board of trade.

Brokers said the weakness in soybeans, where declines ran to more than three cents during the first several minutes, reflected disappointment over failure of the commodity to maintain the demand from commercial accounts that had been expected.

Wheat lost about a cent at the extreme which dealers also described as additional liquidation.

Grain Prices

CHICAGO GRAIN

CHICAGO (AP)—Opening today:

Wheat	
Dec.	2.13¾
March	2.15¾
May	2.11¼-¾
July	1.70¾-½
Sept	1.71¼
Corn	
Dec.	1.15¾
March	1.19¼-¾
May	1.22¼-¼
July	1.24½-¾
Sept	1.26¼
OATS	
Dec.	68¼-¾
March	71¼-¾
May	71¾-¾
July	67¼
Rye	
Dec.	1.40¾
March	1.45-44¾
May	1.47-46¼
July	1.49¾

BOND AVERAGES

Compiled by The Associated Press

	20 Bonds	10 Rails	10 Ind.	Comp. L. Yd
Net Change	No Change	No Change	No Change	No Change
Noon Wed.	90.9	102.1	90.3	93.8
Noon Day	90.9	101.9	88.2	90.3
Week Ago	90.8	102.4	88.2	90.7
Month Ago	91.1	101.6	88.7	90.9
Year Ago	79.3	100.1	89.1	88.0
1963 High	92.2	102.6	89.5	91.4
1963 Low	79.7	99.5	87.7	88.4
1962 High	79.7	102.2	89.5	91.3
1962 Low	74.1	94.7	85.9	91.3

Treasury Position

WASHINGTON (AP)—The cash position of the treasury compared with corresponding date a year ago:

Balance	Nov. 27, 1963	Nov. 28, 1962
	$ 5,307,576,195.19	$ 4,948,474,461.94
Deposits Fiscal Year July 1	43,228,296,061.37	41,115,947,880.53
Withdrawals Fiscal year	52,377,543,823.18	50,082,455,522.08
X—Total Debt	306,983,070,286.16	305,479,965,254.44
Gold Assets	15,983,070,286.16	15,978,083,542.30

x—Includes $365,484,292.55 debt not subject to statutory limit.

STOCK AVERAGES

Compiled by The Associated Press

	30 Ind.	15 Rails	15 Utils.	Stocks
Net Change	No Change	No Change	No Change	No Change
Noon Wed.	279.7	144.3	149.7	280.4
Noon Day	279.7	145.5	149.7	280.6
Week Ago	277.2	145.3	149.7	277.0
Month Ago	287.0	142.2	147.0	278.1
Year Ago	247.1	130.7	131.6	242.1
1963 High	288.0	149.9	151.1	282.4
1963 Low	241.1	131.8	134.4	240.7
1962 High	277.1	127.3	142.9	262.5
1962 Low	185.8	97.0	110.3	200.6

NOON AVERAGES

STOCKS		
30 Indus	279.7	751.31—8.41
20 Rails	144.3	172.49—0.07
15 Utils	149.7	203.84—0.00
65 Stocks	280.4	303.86—0.37
BONDS		
10 Bonds	88.88	88.88+0.02
10 Higher grade rails	87.95	87.95+0.01
10 Second grade rails	72.56	72.56+0.03
10 Public utilities	86.07	86.07+0.01
10 Industrials	94.37	94.37 ———

The New York Stock Exchange

NEW YORK (AP)—Following is a list of selected stock transactions on the New York Stock Exchange with noon prices:

	Sales (hds.)	High	Low	Last	Net Chg.
—A—					
Abbott L 2.20	7	118¼	117¾	118	— ¼
ABCVen .50g	1	13¾	13¾	13¾	+ ¼
ACF Ind 1.40	4	42¾	42	42¾	+ ¼
Addressog 1	22	42	41¾	42	+ ¼
Admiral	8	25¼	24¾	24¾	— ¾
Air Red 2.50	6	56¼	55¾	55¾	— ¼
Allegh Lud .75	1			43	— ¼
Alco Prod 1	x3	23¾	23¾	23¾	+ ¼
AlldChm 1.10g	1	57¾	57¾	57¾	— ¼
Alleg Lud 2	14	37½	37¼	37½	+ ¼
Allied Mills 2	14	50¾	50¼	50½	+ ¾
AlliedCh 1.80	29	54¾	54¼	54¼	— ¼
Allied Kid 2	3	54¾	54¾	54¾	— ¼
AlliedChal .80	11	15¾	15¼	15¾	— ¼
AlumLtd .60	15	24¾	24¼	24¼	— ¼
Amerada 1.20	15	64¾	64¼	64¾	+ ¼
AmAirlin 1	47	34¾	34¼	34¾	+ ¼
ABosch .50g	2	15¾	15¾	15¾	+ ¼
AmBdPar 1b	20	21¾	21⅞	22¼	+ ¼
AmCan 1.40	20	41¾	41⅞	42¼	+ ¼
AmCyan 1.80	7	56¾	56¾	56¾	— ¼
AmElPw 1.80	42	42¾	42¼	42¾	+ ¼
AmExport 1g	42	28	26¼	28	+2¾
AmFdry .64	1	16¾	16¾	16¾	— ¼
AmHome 1.44a	4	60¾	60¾	60¾	— ¼
Am Hosp .30	24	20¾	20⅜	20¾	+ ⅛
Am Ind .60	4	17¾	17¾	17¾	— ¼
AmMfd .64	1	37¾	37¼	37¼	+ ¼
AmMetal 1.44a	4	60¾	60¾	60¾	— ¼
Am N G1.60	3	42	42	42	———
AmPhnds .33	3	13¾	13¾	13¾	— ¼
ASmelt 2.80	13	83¾	82¾	82¾	— ¾
AmStd .80	1	17	17	17	+ ¼
AmTT 2.40	148	140¾	139¾	140¾	———
Am Tob 1.50	92	26¾	26¾	26¾	+ ¼
Am Viscs 1	1	23¾	23¾	23¾	— ¼
AMP Inc .40	27	29	28¼	29	+ ¾
Ampex Cp	44	19¼	19	19¼	— ¼
AmpBorg .20	1	23	23	23	———
Amplex 1.40	43	44¾	43¾	44¾	+ ¾
AnkenCh .60	22	16¾	15⅝	15⅝	— ¼
ArmoSt 1	2	63¾	63	63	— ¾
ArmCk 1.40	4	42¾	42¾	41¾	— ¼
ArmCk 1.80a	17	102¾	102¼	102¼	— ¼
Armst Ck 1	1	25¾	25¾	25¾	— ¼
AssdDG 1.40	4	49¼	48¾	49¼	— ¼
Atchis 1.20a	2	28¾	28¾	28¾	— ¼
AtlCLine 2a	8	60¾	60¼	60¾	+ ¼
AtlRef 2.40	2	49¾	49¾	49¾	— ¼
Atlas Cp .10g	179	3¼	3	3¼	+ ⅛
Autom 1.20g	4	60¾	60¾	60¾	— ¼
Avco Cp .50	32	24	23⅜	23¾	— ¼
AVCorp 1	107	62	61¾	62	+ ¼
Avnet .40b	7	13¾	13¾	13¾	+ ¼
—B—					
BaldLim .40	13	12¾	12¼	12¾	+ ¼
BaltGE 1.24	3	31¾	31¾	31¾	— ¼
Bell & Oh	1	36½	36½	36½	+ ½
BellHow 1.20	1	36¾	36¾	36¾	— ¼
Beckman	25	74¾	73½	74¼	———
Beckton .80	21	32¾	32¼	32¾	+ ¼
Bell How .40	43	23¾	23	23¾	— ¼
Bendix 2.40	12	48¾	48¼	48¾	+ ¾
Bethlehem 4	22	4	6%	6%	+ ⅛
BethSteel 2.80	1	39¾	39¾	39¾	— ¼
Bestwall .90f	9	33¾	33¾	33¾	———
Blaw Knox 1	2	30¾	30¾	30¾	— ¼
Bigelow 1.20	3	31	31	31	+ ¼
Boeing 1.20	37	47¾	47¼	47¾	+ ¼
Borden 1.90	4	64¾	63½	64¾	+ ¼
Borg Warn 3	4	64¾	64¼	64¾	+ ¼
Briggs Mf 2	22	7	6%	6%	+ ⅛
BristMy .33b	97	19¾	19¼	19¾	— ¼
Brunsw .30g	10	10¾	10¾	10¾	———
BuckeyePL	3	32	32	32	— ¼
Budd Co 1.40	4	19¾	18¾	18¾	— ¼
Budd Co .40	4	13¾	13¾	13¾	— ¼
Burlind 1	1	24	24	24	— ¼
Bulova .60	20	32	31¾	31¾	— ¼
Burlind 1.40	27	18¾	18¼	18¾	+ ¼
Burroughs 1	21	24¾	24¼	24¾	— ¼
—C—					
Cal Fnl .40f	8	7¾	7¾	7¾	+ ⅛
CallahM .17f	15	6¾	6¾	6¾	— ¼
CamRL .40a	13	13¾	13½	13¾	+ ¼
CampSp 2.20	10	109¾	107	109¾	+ 2¾
Can Dry 1	3	28½	28½	28½	———
CanPac 1.30	13	43¾	43¾	43¾	— ¼
Carrier 1.60	6	40¾	40¾	40¾	— ¼
Case Pd 1	1	44¾	44¾	44¾	— ¼
Case J1	22	12	11¾	11¾	———
CaterTr 1.20	27	47¾	47¼	47¾	+ ¼
Celanese 1.40	2	64½	64½	64½	— ¼
Cencolnst .50	27	50¾	50½	50½	— ¾
Cenco Inc 1	17	50¾	50¼	50¾	+ ¼
Cerro 1.10	18	27¾	27¼	27¾	———
Cer-Sand .60	1	20¾	20¾	20¾	— ¼
CessnaAirc 1	39	23¾	23½	23¾	+ ¼
ChampSpk .60	x3	39¾	39¾	39¾	— ¼
Champlin 1.20	3	34¾	34¾	34¾	— ¼
Check Mot 2	18	18¾	18¾	18¾	———
Chem Cn .40	44	47¾	47¼	47¾	+ ¼
Chi MStP P	6	13¾	13½	13¾	— ¼
Chi RI&Pac	4	24¾	24¼	24¾	— ¼
CRI Pacific 1	2	25	24¾	24¾	— ¼
Chrysler 1.80	25	44¾	44¼	44¾	+ ¼
Chrysler 1	11	30¾	30¾	30¾	— ¼
Cities Sv 2.40	1	48¾	48¾	48¾	— ¼
CitiesSv 2.40	13	62¾	62¼	62¾	— ¼
CleveElIll 1.20	12	45¾	45¼	45¾	— ¼
CleveCliffs 4.50	1	68¾	68¾	68¾	— ¼
ColgPal 1.20	49	41¾	40¾	41	+ ¼
Colo Fuel 2	1	23¾	23¾	23¾	— ¼
Colo F Ir 2	24	99¾	99¼	99¾	+ ¼
Colt Ind 1	1	29¾	29¾	29¾	— ¼
Col Gas 1.16	11	29¾	29¼	29¾	+ ¼
ComCr 1.80	1	39¾	39¾	39¾	— ¼
ComCr 1.80a	1	39¾	39¾	39¾	— ¼
ComSol .90b	14	27¼	27¼	27¼	+ ¼
ComSolv .60	14	27¾	27¼	27¾	+ ¼
ConEdis 3.30	11	84¾	84¾	85	+ ¼
ConFood .60	1	15¾	15¾	15¾	— ¼
ConNGas 2.30	2	64	64	64	+ ½
ConPap 1.60	1	45¾	45¾	45¾	— ¼
Container 1	1	31	30¾	30¾	— ¼
Contl Air 1.20	4	31¾	31¾	31¾	— ¼
Cont Can 2	13	42¾	42¼	42¾	+ ¼
Contins 2.80	11	62¾	62¼	62¾	+ ¼
Cont Oil 2.40	29	52¾	52¼	52¾	+ ¼
Contr Data 1	140	106¾	105½	106¾	+ 1½
Copper R	4	24¾	24¾	24¾	— ¼
Corn Prd 1.40	19	37¾	37¼	37¾	+ ¼
Crow C .75f	21	19¾	19¼	19¾	———
Crown Cork 1	1	29¾	29¾	29¾	— ¼
CrnZell 1.80	23	53¾	53¼	53¾	+ ¼
Curtis Pub .80	25	22¾	22¾	22¾	———
Cudahy Pk	1			22	— ¼
Curt Wr 1	1	18¾	18¾	18¾	— ¾
—D—					
Dan Riv .80	63	17¾	17¼	17¾	+ ¼
Davco 1	11	22¾	21¾	22	— ¼
Dayco 2.40g	1	27¾	27¾	27¾	— ¼
Dent Sup 1g	1	27	27	27	— ¼
DetBdis 1.20	1	28¾	28¾	28¾	— ¼
Det Steel .60	1	20¾	20¾	20¾	— ¼
Diam Al 1	1	44¾	44¾	44¾	— ¼
Dia Sas .80	1	45¾	45¾	45¾	— ¼
DomeMn .80	2	47¾	47¾	47¾	— ¼
Dom Oil 1.60	1	44¾	44¾	44¾	— ¼
DowCh 1.40b	17	64½	64¼	64½	+ ¼
DresInd 1.20	1	44¾	44¾	44¾	— ¼
duPont 7.50	1	240¾	240	240	—2
Duq Lt 1.40	1	31¾	31¾	31¾	— ¼
Dyn Am 1.40	1	31¾	31¾	31¾	— ¼
—E—					
East Air 1	1	35¾	35¾	35¾	+ ¼
EastKo 2.20a	12	117¾	117	117¾	+ ¼
EastmK 1.80	1	36	36	36	— ¼
EastUtil 1.20	1	23¾	23¾	23¾	— ¼
ElAssoc 1.76f	3	63¾	63¼	63¾	+ ¼
ElPwr&Lt 2	8	63¾	63¼	63¾	+ ¼
Emer El .80	1	36¾	36¾	36¾	— ¼
Emer Rad .20g	1	6¾	6¾	6¾	— ¼
End John 1	3	16¾	16¾	16¾	— ¼
Engel Oil .75	1	16¾	16¾	16¾	— ¼
Evans Pd	2	20	20	20	— ¼
Evershrp .75	31	33¾	33¼	33¾	+ ¼
—F—					
Fairb Whit 1	1	4¾	4¾	4¾	— ¼
FairCam .50g	2	45¾	45¾	45¾	— ¼
FairLabs .90g	1	44¾	44¾	44¾	— ¼
Fairmont Fd	1	45¾	45¾	45¾	— ¼
Fed Co 1.20	1	44¾	44¾	44¾	— ¼
Fed Mog A 1	1	44¾	44¾	44¾	— ¼
FedPaper 1	1	44¾	44¾	44¾	— ¼
FedStore 1.20	1	44¾	44¾	44¾	— ¼
Fibreb 1.80	1	31¾	31¾	31¾	— ¼
Firestn 1b	1	31¾	31¾	31¾	— ¼
FstChrt 1.97f	34	36¾	35¾	36¾	+ 1¼
FstFed .80	15	22¾	22¾	22¾	+ ¼
Fla Pw 1.12	13	42¾	42¾	42¾	+ ¾
Fla PL 1.28	1	74¾	73¾	74	+ ¼
Fd Fair .90	3	21¼	21¼	21¼	— ¼
FMC Cp .60	3	31¾	31¾	31¾	— ¼
Foods Nt .50g	12	11½	11½	11½	+ ¼
FordM 1.20	182	51½	51¼	51½	— ¼
FreepS 1.60	1	32¾	32¾	32¾	— ¼
Fruehf 1.50a	17	30¾	30¼	30¾	+ ¼
—G—					
G Accept 1	4	18¾	18¾	18¾	———
Gen Cab Cp 1.20	x2	9	8¾	8¾	— ¼
G Dynam	28	26	25¾	25⅞	+ ¼
GenElec 2.20	39	85¾	85¼	85¾	+ ¼
Gen Foods 1	7	86¾	86	86	— ¾
G Mills 1.20	1	40¾	40	40	— ¼
Gen Mot .45	45	79	78½	79	+ ½
GenPublU .60	1	29¾	29¾	29¾	— ¼
GPubSv .28g	16	5%	5%	5%	———
GPubUt 1.28	2	32¾	32¾	32¾	— ¼
GPubUt 1.40	x2	36¾	36¾	36¾	— ¼
GTelEl .80	207	30¾	30¼	30¾	— ¼
GTire 1.60	1	32¾	32¾	32¾	— ¼
Ga Pac 1b	3	52	51¾	52	———
GeorgPac 1g	171	34¾	33¾	33¾	— ¾
Gillette 1.10a	12	32¾	32	32¾	+ ¼
GlenAld 1.20	1	54¾	54¾	54¾	— ¼
Glidden 2.20	13	54¾	54¼	54¾	———
Goodyear	24	41¾	40¾	41¼	+ ¼
Grace Co 1b	11	41¾	41¼	41¾	+ ¼
GrandU .60b	51	18¾	18¼	18¾	— ¼
GrandCS 1.40	3	47¾	47¾	47¾	— ¼
GtA&P 1.20a	17	38¾	38¾	38¾	———
GtNoPap 1	3	38¾	38¾	38¾	———
GW Fin .65f	65	17¾	17¼	17¾	+ ¼
Greyhd 1.50a	1	40¾	40¾	40¾	— ¼
Grum 1.40a	4	41¾	40¾	40¾	— ¼
Gulf M&O 2	2	44¾	44¾	44¾	+ ¼
GtWCh 1.60	40	47¾	47	47¾	+ ¼
Gulf SU 1.12	12	36½	36½	36½	— ¼
—H—					
Hallibur 2.40	13	54¾	53¾	53¾	+ ¼
Hanna Co 1a	1	37¾	37¾	37¾	———
Haveg .60g	13	40¾	40¼	40¾	— ¼
Heck Pd .75g	1	40¾	40¾	40¾	— ¼
Hertz 1.20	10	43¾	43¼	43¾	— ¼
Hewlett Pk	20	20	20	20	— ¼
Hoff Elect	7	6¾	6¾	6¾	+ ⅛
Holiday Inn	1	28¾	28¾	28¾	— ¼
HookCh 1.10b	14	37½	37½	37½	— ¼
Hotel Am	6	29¾	29¾	29¾	— ¼
House F 1.40	3	56¾	56¼	56¼	+ ¼
Houslt P .75	4	49¾	49¾	49¾	— ¼
Howe Sd .40	10	10	10	10	———
Hupp Cp .60f	1	7¾	7¾	7¾	— ¼

Plan to Meet Each Situation

Worry Interferes in Learning—So Stop It

BY LESLIE J. NASON

Worry interferes with learning — sometimes stops it entirely.

If you want to finish the semester with good grades and still not do to much hard work, the essential thing is to set up a plan to meet your situation. And stop worrying!

When the holidays are over, your teachers will suddenly realize that only a few days remain in the semester. Many will move furiously to finish their courses.

Then will follow frantic reviews in each class, big cram sessions on your part and hectic finals.

Here are some steps that will carry you through:

A little time spent in constructing a concise sentence outline for each course can bring order out of chaos.

★ ★ ★

You have more information about each of your courses than you realize. The information is present in your mind and ready to be organized.

Making your outline short will cause you to identify the major ideas developed in the course. Making a sentence outline will force you to think out these ideas in your own words, thus making each a part of your knowledge.

TIMING IMPORTANT

Timing is important! During the vacation period or immediately thereafter, extend each course outline to cover the remainder of the course. This should be completed before the instructor gives his last rush to material and reviews. With this background you will be able to absorb the material in class regardless of how fast he dishes it out.

Two weeks before final examinations, go over each of your outlines, attempting to reconstruct them into still shorter outlines. A shorter outline is evidence that you are getting a better grasp of the course.

With this outline as background, think details into place. Do this during reviews both in and out of class. Facts associated with organized knowledge are easily recalled at examination time.

★ ★ ★

Your final review can now put everything neatly into place instead of merely piling facts into your mind in a jumbled heap. You can enter final examinations with calm assurance.

NOTE: Problem - solving courses such as math, chemistry, accounting or physics call for a special approach. Review the entire course.

You can obtain Dr. Nason's helpful booklet, "You Can Get Better Grades," by sending $1 to Better Grades, Box 2160, General Post Office, New York.

Jacoby on Bridge

NORTH (D) 4		
	♠5	
	♥K1054	
	♦K632	
	♣K1086	
WEST	EAST	
♠KJ873	♠AQ10942	
♥9832	♥776	
♦10 8	♦J95	
♣Q9	♣J	
	SOUTH	
	♠6	
	♥AQ	
	♦AQ74	
	♣A75432	

North and South vulnerable

North	East	South	West
Pass	Pass	1♣	Pass
1♦	Pass	3♦	Pass
3♥	Pass	4♠	Pass
6♣	Pass	Pass	Pass

Opening lead—♦10

By OSWALD JACOBY



JACOBY

The game was duplicate and West's opening diamond lead was expensive because it allowed South to make an overtrick at his six club contract.

East was very bitter about the lead. He pointed out that not only had North bid a diamond, but that South had given him a jump raise and that both opponents had refrained from bidding spades on their way to the slam.

West had no answer. He really had made a bad opening lead, but later on when the scores were tabulated West had his own little say.

It seemed that only two South players had played six clubs. Some stopped at five and in all other instances East and West had sacrificed at six spades down five tricks.

West felt strongly that East should have overcalled North's diamond with one spade. West would have raised defensively and the stage would have been set for the six spade sacrifice.

There is no question but West was right. East was not vulnerable. He had a good six card spade suit. Spade suits should be bid when there is a good opportunity and East had that good opportunity.

Incidentally, North deserves considerable credit for his six club bid. He didn't have any aces, but he was able to infer from the bidding that South would have three of them.

Obviously, South didn't have a spade stopper. He had not gone to three no-trump over North's three hearts. In that case South missed all the kings. He just could not have bid so strongly without those three aces.

♥♣CARD Sense♠♦

Q—The bidding has been:

North	East	South	West
1♣	Pass	1♦	Pass
1♥	Pass	1♠	Pass
2♣	Pass	?	

You, South, hold: ♠AJ43 ♥A85 ♦KQ74 ♣82

What do you do now?

A—Bid three no-trump! Your hand is well suited to no-trump play and you hold 14 high card points. Do not bid merely two no-trump. Your partner might pass.

TODAY'S QUESTION

Instead of bidding two clubs your partner has bid one no-trump over your one spade. What do you do?

Answer Tomorrow

Astrological Forecast

By SYDNEY OMARR

For Thursday

"The wise man controls his destiny . . . Astrology points the way."

ARIES (Mar. 21 to Apr. 19): You can get ACTION. Persistence will pay off. Element of timing works in your favor. You are at right place to be most effective. Go forth with natural talents. No time to hold back.

TAURUS (Apr. 20 to May 20): Results of past efforts due to become more evident. Be ready. Check memory files —recall bits of information which could prove of value. Stress CREATIVE approach.

GEMINI (May 21 to June 21): Former friend could return to the fold. Differences can be "made up." Offer hand of friendship. Plan for visits, planning future social affairs. Emphasis on HUMOR. Light touch.

CANCER (June 22 to July 21): Do more listening than talking — where money, legal affairs are concerned. Cautious approach best. Don't fall into "emotional trap," in plain words, hold on to your money.

LEO (July 22 to Aug. 21): Cycle continues high. But certain responsibilities must be met. Unique, creative approach can accomplish major task. Move ahead with confidence. Don't be afraid of change, variety.

VIRGO (Aug. 22 to Sept. 22): No time for being secretive. Others may already know the facts. Be frank. Honest approach wins admiration, new friends. Chance for success greater. Cycle steadily increases.

LIBRA (Sept. 23 to Oct. 22): Friends may come up with fascinating proposal. Your task is to utilize past experience in judging it. Don't be in too much of a hurry. Check with knowledgeable person.

SCORPIO (Oct. 23 to Nov. 21): Timing important. You can gain in material sense if you are shrewd. Whatever you do give it your best. Limitations won't suffice. Quality is key to greatest success.

SAGITTARIUS (Nov. 22 to Dec. 21): Key is perceiving FUTURE POSSIBILITIES. Don't become bogged down with the past. If you are ready, make a change. Concentrate on positive, growth, eventual stability.

CAPRICORN (Dec. 22 to Jan. 20): Day for direct, positive action. Especially where security, money affairs are picture. Capital or business partner receives special ATTENTION. Be tolerant, but firm.

AQUARIUS (Jan. 21 to Feb. 19): Wisdom required. What appears unfavorable may ultimately prove worthy. Hold tongue, jump to conclusions. Be mature in approach to problems. Favorable opinions being formed about YOU.

PISCES (Feb. 20 to Mar. 20): Strive to be REALISTIC. Assess and evaluate situations as they actually exist. Don't be over-sentimental, especially when it comes to one who make "special request." THINK!

IF THURSDAY IS YOUR BIRTHDAY . . . you have dynamic way of expressing yourself. You are attractive to members of opposite sex. You could never be happy working at job which was merely routine.

GENERAL TENDENCIES: Opposing views mean head-on collision. May the better man win!

(Copyright 1963, General Features Corp.)

OUR ANCESTORS By Quincy



"I KNOW one of you is Mata Hari! A bobby pin just fell on the map!"

BOARDING HOUSE



OUT OUR WAY



BEN CASEY



THE BERRYS By Carl Grubert

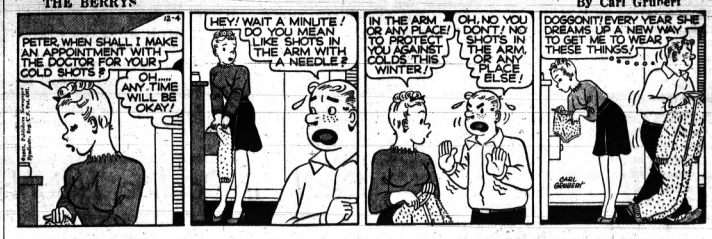

DRIFT MARLO By Dr. I. M. Levitt, Tom Cooke and Phil Evans



ALLEY OOP By V. T Hamlin



CAPTAIN EASY By Leslie Turner



MORTY MEEKLE By Lick Cavalli



NANCY By Ernie Bushmiller



GRANDMA By Charles Kuhn



DONALD DUCK By Walt Disney



Teen Innocent of Break-In

Jury Frees Youth in Case Involving Five

One of five youths accused of a Sept. 20 Pontiac burglary was found innocent by a Circuit Court jury yesterday.

David R. Charboneau, 19, of 19 Lincoln was acquitted by a jury of seven women and five men who deliberated two hours at the end of a 1½-day trial before Circuit Court Judge Frederick C. Ziem.

Charboneau's companions on the night of the break-in at Ralph's Cities Service, 435 Auburn, testified at the trial that Charboneau was driving their car but did not know they were going to break into the gas station.

* * *

Of the other four accused in the case, one was convicted and sent ot prison, one pleaded guilty and is on probation, another was already in prison on another burglary charge, and the fifth was turned over to Juvenile Court.

Police, who arrested the youths as they were exchanging coins for bills at another gas station, said the youths admitted several burglaries in the area.

Crash Injuries Fatal to Orion Twp. Man

An Orion Township man died in Pontiac General Hospital early this morning from injuries suffered in an automobile accident five days ago.

Oakland Highway Toll in '63

135

Last Year to Date 88

Floyd E. Hightower, 21, of 724 Joslyn was fatally injured Saturday when he was hurled from his car which overturned at Joslyn and the Grand Trunk Railroad tracks in Orion Township.

His car spun out of control and rolled after the rear bumper snagged on a guard rail around a railroad signal, according to sheriff's deputies.

A passenger, Loren C. Green, 19, of 1049 Collier, suffered only minor injuries and was not hospitalized.

NOTICE OF PUBLIC SALE

Notice is hereby given by the undersigned that on Thursday, Dec. 5, 1963, at 12:00 noon at 9575 Commerce, Union Lake, Oakland County, Michigan, public sale of a 1961 Comet 4-Dr. Station Wagon, bearing serial No. 1M21J100003 will be held, for cash to the highest bidder. Inspection thereof may be made at 9575 Commerce Rd., Union Lake, Oakland County, Michigan, the place of storage.

Dated: 12-2-63.

FORD MOTOR CREDIT CO.,
24558 Michigan Ave., Dearborn, Mich.
By M. A. URBANIAK,
December 4 and 5, 1963

By Forum of Area Leaders

Goals Established for 'Better Tomorrow'

By DICK HANSON

Over 200 civic leaders and public officials gathered in the Detroit Veterans Memorial Building yesterday to set metropolitan areawide goals for a better tomorrow.

The basis for such goals, according to Chairman Paul B. Brown, Bloomfield Township architect, "is that if life in this area is to be worthwhile, its physical, social-cultural and economic patterns must satisfy human values."

The group, called the Forum for Detroit Area Metropolitan Goals, generally agreed that local government should be directed toward achieving the desirable goals in these three fields of human endeavor.

The following goals were set, with another meeting planned in the spring to determine how they can be accomplished:

* * *

In the field of economy:

● The training and education of people to meet the needs of a changing technology.

● A united effort to expand industry and thus create more jobs.

● Better understanding of the economic system.

● Closer liaison between the community and industry to provide a better place to live and work.

* * *

In the physical field:

● Beauty as a primary factor in developing the metropolitan area according to a comprehensive plan of land use.

● A coordinated transportation system for the orderly and efficient movement of people and goods.

● Comprehensive utilities system to meet the expanding needs of people.

● Decent housing in well-planned neighborhoods for the entire population.

● Development and conservation of natural physical resources of the area, including air, water, flood plains, riverfronts, soils and forests.

● Provision of physical plant and facilities to fully accommodate the recreational, educational, social, cultural and governmental activities.

* * *

The overall social-cultural goal was defined as providing a philosophy of life that will permeate human endeavors in the metropolitan area.

The goal is aimed at the development of the individual through religion, education and the arts by fulfilling his needs for each.

Brown urged anyone sceptical of the area's ever achieving these goals to actively join in making their achievement possible.

In the field of governments, it was generally conceded the level of government at which each of the goals can best be promoted and accomplished should be considered at the next session.

* * *

It is tentatively scheduled for sometime in May.

Public officials participating in yesterday's forum included mayors and their representatives, supervisors from the five counties in the metropolitan area, community planners and public works directors.

Civic leaders including persons in business and industry, education, social clubs, the various professions and religious groups.

Court Date Slated in Gambling Case

Trial in Municipal Court for a Pontiac man charged with maintaining and operating a gambling place was scheduled yesterday for Tuesday.

At the same time a second gambling charge was dismissed against Fredie Barr, 41, of 17 Clovese.

Barr was arrested following police raids at 474 S. Sanford Nov. 11 and Nov. 23.

The charge on the first arrest was dismissed in Municipal Court because he already has been arraigned in Circuit Court on a state violation stemming from the raid.

Deaths in Pontiac, Neighboring Areas

JAMES C. BERDEN

Service for James C. Berden, 58, of 483 Midway will be at 1:30 p.m. Friday in Voorhees-Siple Chapel with burial in White Chapel Memorial Cemetery.

Mr. Berden, owner of the B & B Electric Sewer Cleaners, died yesterday after a long illness. He was a member of Elks Lodge No. 810, Oakland County Sportsmen's Club and Pioneer Coon Club. He had served as president of the Michigan Field Trial Association.

Surviving besides his wife, Mable, are three daughters, Mrs. Charles Neldrett of Keego Harbor, Mrs. Joseph Fortino of Pontiac and Mrs. Neal Mansfield of Waterford.

Other survivors include three sons, Clement E. of Waterford, Robert M. of Pontiac and Gerald L., with the U.S. Army stationed at Ft. McPherson, Ga.; 19 grandchildren; and three sisters, Mrs. Armond LeBlanc of Waterford, Mrs. William Reed of South Lyon and Mrs. Lonnie Kingsinger of Dearborn.

GEORGIA L. EPPERT

Word has been received of the death of former Pontiac resident Georgia L. Eppert, 36, of Porterville, Calif.

Service and burial were from the Myers Chapel in Porterville with burial there in the Hillcrest Memorial Park Cemetery.

She had been a member of Silvercrest Baptist Church of Pontiac.

Surviving are her parents, Mr. and Mrs. C. W. Eppert of Porterville, and a brother, Ray of Fresno, Calif. Her father owned the Eppert Camera Shop of 57 W. Huron for many years.

FLOYD E. HIGHTOWER

Floyd E. Hightower of 724 Joslyn died this morning. His body is at the Voorhees - Siple Funeral Home.

WILLIE JOHNSON

Service for Willie Johnson, 59, of 44 Murray will be at 2 p.m. Thursday in the William F. Davis Funeral Home with burial in Oak Hill Cemetery.

Mr. Johnson died Monday.

Surviving are his wife, Lucella; and four children, Florine White and Leroy Johnson, both of Pontiac, Hershell and Edward Johnson, both of Buffalo, N.Y.

WYLEY HENDRIX

Service for Wyley Hendrix Jr., 45, of 150 Orchard Lake will be at 1 p.m. Saturday in New Bethel Baptist Church with burial in Oak Hill Cemetery. His body is at the Frank Carruthers Funeral Home.

Mr. Hendrix, manager of a record shop, died of pneumonia Saturday. He was a member of the Liberty Green Baptist Church in Flat Creek, Ala.

Surviving besides his wife, Louise, are one child, Jessie C. of Pontiac; two brothers, James of Pontiac and O. D. Hendrix of Los Angeles, Calif.; and four sisters.

RALPH B. KOLB

Service for Ralph B. Kolb, 65, of 61 Longfellow will be at 1:30 p.m. Friday in the Huntoon Funeral Home with burial in Perry Mount Park Cemetery.

Mr. Kolb, an inspector at GMC Truck & Coach Division, died this morning after a long illness.

Surviving are his wife, Mary; three daughters, Mrs. Justin Hancock and Mrs. Fred Price, both of Pontiac, and Mrs. Gene Pentuik of Trenton, and eight grandchildren and a great-grandchild.

Also surviving are two brothers, Roy of Pontiac and Frank of Lansing; and three sisters, Mr. June Carline of Pontiac, Mrs. Minnie Burdick in Florida and Mrs. Phyllis Minaken in California.

HEIDI RAE MARTIN

Prayers were offered for Heidi Rae Martin, infant daughter of Mr. and Mrs. Lawrence Martin of 590 E. Columbia this afternoon in East Lawn Cemetery, Lake Orion.

Arrangements were by Voorhees-Siple Funeral Home.

Heidi was dead at birth yesterday.

Surviving besides her parents are two sisters and a brother, Cydnee, Laurea and Lawrence Jr.; grandparents, Mr. and Mrs. Earl Martin and Mrs. Bertha Vess, all of Pontiac and Evan Webb of Keego Harbor.

Also surviving are great-grandparents, Mrs. Charlotte Krantz of Pontiac and Mrs. Olive Hayes of Lake Orion and great-great-grandfather Thomas Hayes of Pontiac.

JAMES NELSON

Service for James Nelson, 47, of 47 Chapman will be 1 p.m. Friday in Trinity Baptist Church with burial following in Oak Hill Cemetery. His body is at Frank Carruthers Funeral Home.

Mr. Nelson, an employe of Pontiac Motor Division, died of a heart attack Monday. He was a member of Trinity Baptist Church and Sylvan Lake Lodge No. 723 I.B.P.O.

Surviving are his wife, Nilrey; three sons, Eddie, James Jr. and Willie, all at home; two sisters; and four brothers.

OLAF OHNGREN

Service for former Pontiac resident Olaf Ohngren, 71, of Kernville, Calif. will be 1:30 p.m. tomorrow at the Huntoon Funeral Home with burial in Perry Mount Park Cemetery.

Mr. Ohngren, a painter, died Friday in the Grasslands Hospital at Val Halla, N. Y. He had been a member of the Loyal Order of Moose Lodge of Pontiac.

Surviving are a son, Leslie in California; two daughters, Mrs. Oline Cappuzzello of Tarrytown, N. Y. and Mrs. Donna Greg of Clarkston; three sisters, Mrs. Ellen Cote of Pontiac, Mrs. Hilda Johnson and Mrs. Carrie Kissinger, both in California; and two brothers.

JOHN W. QUICK

Service for former Pontiac resident John W. Quick, 72, of 4066 Greens Corners, Hadley, will be at 2 p.m. Friday in the Muir Brothers Funeral Home, Lapeer, with burial in the Greens Corners Cemetery.

Mr. Quick, a former trucker, died of a heart attack yesterday.

Surviving are his wife, Bertha; five daughters, Mrs. Ethel Lake of Flint, Mrs. Hazel Lucas of Holly, Mrs. Gertrude Easlick of Pontiac, Barbara of Lapeer and Ester of Detroit.

Also surviving are stepchildren Clyde Young of Morehead City, N. C., Mrs. David Ludington and Lillian Young, both of Hadley; 12 grandchildren; and seven great-grandchildren.

HAROLD L. WALTERHOUSE

Service for former Pontiac resident Harold L. Walterhouse, 21, of Chester, N. J. will be at 2 p.m. Thursday in the Dodds-Dumanois Funeral Home in Flint. Burial will follow in Sunset Hills Cemetery, Flint.

Mr. Walterhouse died Sunday in Chester from injuries received in an automobile accident two weeks ago.

While driving home from work his car was thrown out of control on loose gravel as he tried to miss hitting a deer. He was thrown out of the car against a tree. He attended the Methodist Church.

Surviving are a sister, Mrs. William Love of Clarkston; his father Winston in Arizona; his grandmother, Mrs. L. R. Naugle of Auburn Heights; and two brothers.

LEO H. BUTTS

WHITE LAKE TOWNSHIP — Requiem Mass for Leo H. Butts, 72, of 1075 Union Lake will be 9:30 a.m. tomorrow in St. Michael's Catholic Church, Pontiac. Burial will follow in Mount Hope Cemetery, Pontiac.

Mr. Butts, a retired employe of Pontiac Motor Division, died yesterday after a prolonged illness.

The Rosary will be recited at 8 p.m. today in the Voorhees-Siple Funeral Home, Pontiac.

Surviving are his wife, Elsie, and a sister.

ANDREW MITCHELL

KEEGO HARBOR — Andrew Mitchell, 93, of 2391 Willow Beach died early today after an illness of three weeks. He body is at the C. J. Godhardt Funeral Home.

Mr. Mitchell was a retired carpenter.

CLAUDE V. PETERS

HIGHLAND TOWNSHIP — Military service for Claude V. Peters, 38, of 2720 Dean, will be 10 a.m. tomorrow at the Christ Lutheran Church, Milford. Burial will follow in Highland Cemetery.

Mr. Peters, chief assembly technician and a chief warrant officer at Michigan National Guard's Utica Nike site, was killed in an automobile accident in Shelby Township Monday.

His body is at the Richardson-Bird Funeral Home, Milford.

Mr. Peters was a member of Faith Lutheran Church, Highland.

Surviving are his wife, June; his mother, Mrs. Onilee Brown of Stanwood; three children, Evelyn, Candiace and Caryn, and a son Claude Jr., all at home; and three brothers and a sister.

MRS. LOUIS SCHRADER

ROCHESTER — Service for Mrs. Louis (Rebecca T.) Schrader, 80, of 215 Pine will be 2 p.m. Friday at William R. Potere Funeral Home. Burial will follow in Mt. Avon Cemetery.

Mrs. Schrader died yesterday after a short illness.

Surviving besides her husband are a daughter, Leona, at home, and a sister.

Suggests Law for Liquidation

Outside Firms Hit for Closing State Plants

City Commissioner Milton R. Henry last night suggested that legislation was needed to prevent out-of-state firms from liquidating Michigan corporations.

His remarks came in connection with the recent sale and impending shutdown of Baldwin Rubber Division.

Henry suggested that the city urge Gov. George Romney to "work on legislation that would prevent this type of thing."

"This state needs corporation laws that would prevent owners of a corporation from accepting out-of-state offers which would discontinue plant operations, when offers had been made from within the state to buy and continue operating a plant," Henry said.

TOLD N.Y. FIRM

Henry had voiced his displeasure over the sale of the Baldwin plant to a New York liquidating firm several weeks ago.

"This is a very real problem here and in other Michigan cities as well," he said last night.

There was no official action taken on Henry's suggestion, but other commissioners indicated they recognized the problem.

Previously, Mayor Robert A. Landry and the Pontiac Area Chamber of Commerce had appealed to Romney for aid in the matter.

NOTICE OF REGISTRATION
City of Pontiac, Michigan

Whereas, a Special City Election will be held in the City of Pontiac, Michigan, on the 13th day of January, 1964.

Therefore, notice is hereby given that any person who has the qualifications of a City elector or who will have such qualifications on the day of said election and who is not already registered upon the registration books of said City may register at the City Clerk's Office any day between November 16, 1963, during the regular hours from 8:00 o'clock a.m. to 5 o'clock p.m. Monday thru Friday, except that on Monday, December 16, 1963, the last day to register the office of the City Clerk will accept registrations from 8:00 o'clock a.m. to 8:00 o'clock p.m. Eastern Standard Time.

Notice is further given that December 16, 1963 8:00 o'clock p.m. Eastern Standard Time is the last day to receive transfer of registrations by persons) applicable for the Special Election.

Dated November 29, 1963.
OLGA BARKELEY
City Clerk
December 2 and 4, 1963

Death Notices

BUTTS, DECEMBER 3, 1963, LEO H., 1075 Union Lake Road, White Lake Township, age 72; husband of Pontiac; age 72; beloved husband of Elsie Butts; father of Mrs. Robert L. George (Mary Louise) Nellis, Reclination of Rosary will be recited this evening at 8 at the Voorhees-Siple Funeral Home. Funeral service will be held Thursday, December 5, at 9:30 a.m. at St. Michael's Catholic Church. Interment in Mount Hope Cemetery. Mr. Butts will be in state at the Voorhees-Siple Funeral Home.

BERDEN, DECEMBER 3, 1963, JAMES C., 483 Midway Avenue; age 58; beloved husband of Mable Sanders; dear father of Mrs. Charles (Margaret) Neldrett, Mrs. Joseph (Mary) Fortino, Mrs. Neal (Willma Jean) Mansfield, Clement E., Robert M. and Gerald L. Berden; dear brother of Mrs. Armond LeBlanc, Mrs. William Reed and Mrs. Lonnie Kingsinger; also survived by 19 grandchildren. Funeral memorial service under the auspices of the Elks Lodge of Service will be held Thursday, December 5 at 8 p.m. at the Voorhees-Siple Funeral Home. Funeral service will be held Friday, December 6, at 1:30 p.m. at the Voorhees-Siple Chapel with Rev. William C. Burgess and Rev. Vern A. Granger officiating. Interment in White Chapel Cemetery.

COE, DECEMBER 2, 1963, CAREY, 31220 Farmington Road, Farmington, Michigan, age 76; beloved husband of Alice Coe; dear father of Mrs. Charlton Sharpe, Mrs. William C. Smith and Sherwood W. Coe; dear brother of Mrs. Charles Coe; also survived by five grandchildren. A memorial service under the auspices of the Farmington Lodge No. 151 will be held this evening at 7:30 p.m. at the Donelson - Johns Funeral Home. Funeral service will be held Thursday, December 5, at 2:30 p.m. at the Donelson-Johns Funeral Home. Interment in North Farmington Cemetery.

HALLENBECK, DECEMBER 2, 1963, ALICE A., 4680 Forest, Waterford Township, age 44; beloved wife of Kenneth R. Hallenbeck; dear mother of Mrs. James (Bette) Middleton, Robert and William W. Angell, Edwin, Richard, Michael Sr., David and Kenneth Hallenbeck Jr.; dear brother of Mrs. Kenneth (Peggy) Cleaver, Mrs. Alex (Letha) Harvey, Mrs. Carol Van Every, Albert, Homer and Howard Way; also survived by nine grandchildren. Funeral service will be Thursday, December 5 at 1 p.m. at the Coats Funeral Home, Drayton Plains with Pastor Wayne E. Peterson officiating. Interment in Perry Mount Park Cemetery.

HENDRIX, NOVEMBER 30, 1963, WYLEY JR., 150 Orchard Lake Avenue; age 45; beloved husband of Louise Hendrix; dear father of Jessie Curry Hendrix; dear brother of Mrs. Lillian Washington, Mrs. Hattie Mae Gibson, Mrs. Lister Sue Shaw, Mr. Kathryn Sutton, James and O. D. Hendrix. Funeral service will be held Monday, December 9 at 1 p.m. at the New Bethel Baptist Church with Rev. Amos G. Johnson officiating. Interment in Oak Hill Cemetery. Mr. Hendrix Jr. will lie in state at the Frank Carruthers Funeral Home after 7 p.m. this evening.

JOHNSON, DECEMBER 2, 1963, WILLIE, 44 Murray Street; age 59; beloved husband of Lucella Johnson; dear father of Florine White, Hershell, Edward and Leroy Johnson. Funeral service will be held Thursday, December 5, at 2 p.m. at the William F. Davis Funeral Home with Rev. Robert Hoover officiating. Interment in Oak Hill Cemetery.

KOLB, DECEMBER 4, 1963, RALPH B. of Longfellow; age 65; beloved husband of Mary Kolb; dear father of Mrs. Justin Hancock, Mrs. Fred Price and Mrs. Gene Pentuik; dear brother of Mrs. Minnie Burdick, Mrs. Phyllis Minaken, Mrs. June Carline, Roy and Frank Kolb; also survived by eight grandchildren and one great-grandchild. Funeral service will be held Friday, December 6 at 1:30 p.m. at the Huntoon Funeral Home. Interment in Perry Mount Park Cemetery.

Death Notices

MANN, DECEMBER 1, 1963, JESSE HALL, 636 Sherry Drive, Lake Orion, age 56; beloved husband of Martha Mann; dear father of Yvonne, Kathy and Gregory Mann; dear brother of John Mann and Lee Palmantier. Funeral services will be held Thursday, December 5 at 2 p.m. at the Lake Orion Methodist Church with Rev. Robert Hudgins officiating. Interment in East Lawn Cemetery, Lake Orion. Mr. Mann will lie in state at the Rosemont Funeral Home, Oxford until 12 noon Thursday, at which time he will be taken to the church to lie in state until time of rites.

MARTIN, DECEMBER 3, 1963, BABY NEIL RAE, 590 East Columbia Avenue; beloved infant daughter of Lawrence and Gayle Martin Sr.; beloved granddaughter of Mr. and Mrs. Earl Martin, Mrs. Bertha Vess and Evan Webb; beloved great-granddaughter of Mrs. Charlotte Krantz and Mrs. Olive Hayes; beloved great - great-granddaughter of Thomas Hayes; dear sister of Cydnee, Laurea and Lawrence Martin Jr. Graveside service was held today at 1:30 p.m. at the East Lawn Cemetery, Lake Orion, with Rev. C. Frank Mills officiating. Arrangements were by the Voorhees-Siple Funeral Home.

MCCORD, DECEMBER 1, 1963, ROBERT N., 9350 Buckingham, White Lake Township; age 71; beloved husband of Annie M. McCord; dear father of Mrs. Jack Preston, Mrs. Robert H. Immell, W. H. and Robert McCord; dear brother of Mrs. B. C. Rogers, Mrs. Ella Carver, Mrs. Claude Richardson and Tommy McCord; also survived by 14 grandchildren and 13 great-grandchildren. Funeral services will be held Thursday, December 5 at 2 p.m. at the Donelson-Johns Funeral Home. Interment in Perry Mount Park Cemetery.

MITCHELL, DECEMBER 4, 1963, ANDREW, 2391 Willow Beach, Keego Harbor; age 93. Funeral arrangements are pending from the C. J. Godhardt Funeral Home, Keego Harbor, where Mr. Mitchell will lie in state.

NELSON, DECEMBER 2, 1963, JAMES, 47 Chapman Street; age 47; beloved husband of Nilrey Nelson; dear father of Eddie, James Jr., and Willie Nelson; dear brother of Mrs. Annie Sue Shaw, Mrs. Christian Naddox, Thomas, Edgar, Neapolian and Robert Nelson. Funeral service will be held Friday, December 6 at 1 p.m. at the Trinity Baptist Church with Rev. Morris officiating. Interment in Oak Hill Cemetery. Mr. Nelson will lie in state at the Frank Carruthers Funeral Home after 7 p.m. this evening.

OHNGREN, NOVEMBER 29, 1963, OLAF, Kernville, California, formerly of Oakland County; age 71; dear father of Mrs. Oline Cappuzello, Mrs. Donna Greg and Leslie Ohngren; dear brother of Mrs. Ellen Cote, Mrs. Hilda Johnson, Mrs. Carrie Kissinger, John and Otto Ohngren. Funeral service will be held Thursday, December 5 at 1:30 p.m. at the Huntoon Funeral Home. Interment in Perry Mount Park Cemetery.

PETERS, DECEMBER 2, 1963, CLAUDE VIRGIL, 2720 Dean Drive, Highland Township; age 38; beloved husband of Julie Peters; beloved son of Mrs. Onilee Brown; dear father of Evelyn Cynthia, Candiace Olivia, Claude Virgil and Caryn Dawn Peters; dear brother of Mrs. Charles Kahl, Wayne, Dale H., and Robert L. Peters. Military service will be held Thursday, December 5 at 10 a.m. at the Christ Lutheran Church, Milford with Pastor David Ludwig officiating, assisted by Chaplain Captain Carr Sayers. Interment in Highland Cemetery. Mr. Peters will lie in state at the Richardson-Bird Funeral Home, Milford.

QUICK, DECEMBER 3, 1963, JOHN W., 4066 Greens Corners Road, Hadley, Michigan, formerly of Pontiac; age 72; beloved husband of Bertha Quick; dear father of Mrs. Ethel Lake, Mrs. Hazel Lucas, Mrs. Gertrude Easlick, Barbara and Ester Quick; dear brother of Mrs. David Ludington, Clyde and Lillian Young; also survived by 12 grandchildren and seven great-grandchildren. Funeral service will be held Friday, December 6 at 2 p.m. at the Muir Brothers Funeral Home, Lapeer, with Rev. Frank S. Hemmingway officiating. Interment in Greens Corners Cemetery near Hadley, Mich.

WESTCOTT, DECEMBER 2, 1963, LENORA A., 136 Draper, Waterford Township, age 71; beloved wife of Harold J. Westcott; dear mother of Mrs. Harold A. Wilber Jr., Mrs. William Peterson, Vernon J., and Kenneth J. Westcott; dear sister of Mrs. Helen Shutt and Joseph Cramer, also survived by eight grandchildren. Recitation of the Rosary will be this evening at 8 p.m. at the Donelson - Johns Funeral Home. Funeral service will be held Thursday, December 5 at 2 p.m. at the Donelson-Johns Funeral Home. Interment in Mt. Hope Cemetery.

Card of Thanks 1

THE GUILDS FAMILY WISH TO extend their heartfelt thanks and appreciation for the many kindnesses, and messages of sympathy, and beautiful floral offerings received during our recent death of Merritt Guilds.

Announcements 3

Pay Off Your Bills
— without a loan —
Payments low as $10 wk.
Protect your job and credit
Home or Office Appointments
City Adjustment Service
714 W. Huron FE 5-9281

TRY DIADAX TABLETS (FORmerly Dex-A-Diet). New name, same formula only 89¢. Simms Bros. Drugs.

GET OUT OF DEBT ON A PLAN you can afford. SEE
MICHIGAN CREDIT COUNSELORS
702 Pontiac State Bank Bldg.
FE 8-0456
Pontiac's oldest and largest budget assistance company.

PAY OFF YOUR BILLS AND REMODEL YOUR HOME
Any home owner, widow, retiree or even those with credit difficulties, can be eligible providing their home is half or more paid
EXAMPLE

for	
BILLS	$2,000
MODERNIZATION	$2,000
HOUSE BAL.	$2,000
Total Owed	$6,000

MAIL COUPON OR CALL FROM ANY PLACE IN MICHIGAN
FE 8-2657
BONAFIDE IMPROVEMENT & INVESTMENT CO.
15 W. Lawrence
Pontiac, Michigan
NAME .....
ADDRESS .....
Home phone or Nearest phone .....

Funeral Directors 4

COATS
FUNERAL HOME
DRAYTON PLAINS OR 3-7757

C. J. GODHARDT FUNERAL HOME
Keego Harbor, Ph. 682-0200

D. E. Pursley
FUNERAL HOME
Invalid Car Service
FE 4-1211

HUNTOON
FUNERAL HOME
Serving Pontiac for 50 Years
79 Oakland Ave. FE 2-0189

DONELSON-JOHNS
FUNERAL HOME
"Designed for Funerals"

SPARKS-GRIFFIN
FUNERAL HOME
"Thoughtful Service" FE 2-5841

VOORHEES-SIPLE
FUNERAL HOME FE 2-9378
Established Over 40 Years

Cemetery Lots 4-A

LOTS, PERRY MOUNT PARK, will divide. FE 4-9982, after P.M.

Personals 4-B

$200. REWARD FOR PERSONS who damaged 821 Doris. Known as the Music Box. HA 6-2541.

ANY GIRL OR WOMAN NEEDING a friendly advisor, phone FE 2-5122 before 5 p.m., or if no answer, call FE 5-6760. Confidential.

ANY CONTRIBUTIONS IN THE key of boxing equipment, gloves, robes, shoes, trunks or cash donations to help promote boys who wish to train for Pontiac Golden Gloves tournaments will be appreciated. Contact Mr. Benjamin Angelo, 301 Auburn, Oxford or call Bill Strange, 682-2722. Between 4 and 5 p.m.

DAINTY MAID SUPPLIES, 729 Menominee. FE 5-7805.

ON AND AFTER THIS DATE, DECEMBER 4, 1963, I will not be responsible for any debts contracted by any other than myself. Edward James Marshall, 248 Crystal Lake Road, Pontiac, Michigan.

Lost and Found 5

FOUND RED FEMALE BIRD dog, near Clarkston and Jeslyn Road. November 25. Call after 4 p.m. MY 3-2980.

LOST-BLACK BOSTON BULL WITH 1 white leg, white ring around neck. Named "Chicken." Vicinity of Henrydale, Auburn Heights. UL 2-1379.

LOST — NOVEMBER 17, RED AND white Beagle pup, 7 mos. old, vicinity of Sashabaw and Walton, Reward. 674-1234.

LOST — MIXED TERRIER, BLACK, brown and white, license 2397-B, vicinity of Orchid Lake Rd.-Wall St. Reward, Mrs. Roth, FE 8-9872.

LOST — PARTIAL PLATE WITH one false tooth in or near Country Kitchen Friday, Nov. 30, 1963. Reward. UL 3-4182, after 5 p.m.

LOST — GERMAN SHEPHERD, FEmale, vicinity of W. Kennett Rd. Reward, 338-4525.

LOST SIAMESE CAT, CASS ELIZabeth Lake, reward. 682-2053.

LOST — SMALL MALE BEAGLE, Pontiac recreation area. FE 5-0122.

FOUND — LADDER, claim and identify. Pay for ad. 332-1732.

—BOX REPLIES—

At 10 a. m. today there were replies at The Press office in the following boxes:

4, 5, 12, 14, 34, 45, 58, 65, 66, 70, 71, 74, 76, 85, 98, 102, 109, 112, 116.

Help Wanted Male 6

$412 A MONTH TO START, COMmissions, paid vacation, paid fringe benefits—for sale and service of insurance. Age 24-44. 332-8538.

AUTO MECHANICS, WITH TOOLS. Keego Sales & Service, Keego Harbor.

A-1 MECHANICS NEEDED, 1 FOR American and 1 for foreign cars. Steady job, minimum wage $140 plus overtime. Hospital and fringe plan. Andy Csiki Garage, 772 Baldwin.

ACCOUNTANT THROUGHLY qualified to prepare Form 1040. Must be available at the Richardson-Bird Funeral Home, Milford.

QUICK, DECEMBER 3, 1963, JOHN W., 4066 Greens Corners Road, Hadley, Michigan, formerly of Pontiac; age 72; beloved husband of Bertha Quick; dear father of Mrs. Ethel Lake, Mrs. Hazel Lucas, Mrs. Gertrude Easlick, Barbara and Ester Quick; dear brother of Mrs. David Ludington, Clyde and Lillian Young; also survived by 12 grandchildren and seven great-grandchildren. Funeral service will be held Friday, December 6 at 2 p.m. at the Muir Brothers Funeral Home, Lapeer, with Rev. Frank S. Hemmingway officiating. Interment in Greens Corners Cemetery near Hadley, Mich.

A Part-time Job After 6 P.M.
Guaranteed $50 week, paid monthly. For information, call Mr. Frick OR 3-0922, 2-5 P.M.

AMAZING
Opportunity for sales trainee, guaranteed salary, male 25-45. FE 3-0219 or FE 5-2000.

ATTRACTIVE POSITION
For wholesale man. No age limit, neat appearance, good character. Steady work, no layoffs. Call FE 5-6115 for appointment.

AUTOMOTIVE MECHANIC. WE are interested in only the best and are willing to pay the highest. Straight day, no Sundays. Carroll's Standard Service, 1960 Maple at Cranbrook, Birmingham. MI 7-0700.

AUTO MECHANIC
CHEVY EXP. DESIRED
CONTACT LARRY
MILFORD 684-1025

AUTO MECHANIC, GOOD DEAL for reliable man. No other need apply. 40 hour week, time and a half. See Ray Turner, Jerome Motor Sales, Cadillac and Oldsmobile, 280 S. Saginaw.

BALDWIN RUBBER EMPLOYEES
Your recent misfortune with the closing of Baldwin Rubber opens the door wide open to the chance of your lifetime.
OWN YOUR OWN BUSINESS
Sunoco offers an opportunity in the Pontiac area with an income up to $12,000 A YEAR.
No Experience Necessary
60 Days Paid Training Available
Moderate investment required or financial assistance available. For details, call TR 2-8100, Mr. Kearns. Evenings, 625-0605, D. Cronce.

BUS BOY
Young man to work full time from 12 to 8:30 p.m. on a bus boy in our Pontiac Mall Restaurant. Excellent earnings, paid vacation, insurance benefits. Apply in person only.
TED'S OF PONTIAC MALL

BE YOUR OWN BOSS START your own Rawleigh business or credit. 200 home necessities. Sales experience unnecessary. Excellent opportunity to own pleasant profitable business backed by 73 years of reputation. No experience, Sell or write Gerald Rose, 66 Fourth, Pontiac or write Rawleigh, Dept. MCL 690-115, Freeport, Ill.

Brown & Sharpe
Screw Machine Operator
Must be able to set up and maintain own machines.
Little & David Machine Co.
1794 Pontiac Dr. Pontiac

Blood Donors
URGENTLY NEEDED
45 RH Positive
57 and 510 RH Negative
DETROIT BLOOD SERVICE
16 SOUTH CASS FE 4-9947
9 a.m.-4 p.m.

BOYS, 18 TO 21, OUT OF SCHOOL for restaurant work. Biff's Grill, 6535 Telegraph at Maple.

CITY OF PONTIAC
FIREFIGHTERS
Salary — $4,983 — $6,049
Minimum requirements: Height 67½ inches, Weight 142 lbs., age 21-31 inclusive, excellent physical condition, high school graduate or equivalent credits, must have been a resident of the city of Pontiac 1 year immediately preceding the application. —Apply Personnel Department, 35 S. Parke. Application must be returned to the Personnel Department by Wed., December 18, 1963.

CONCESSION
Managers, trainees and waitresses. Many opportunities in growing company. Must be over 18. Apply in person only, 11 a.m. - 4 p.m. Manager's office, Pontiac and Miracle Mile Drive-in Theaters.

COOK
Apply 819 Woodward

DAY MAN
Have an immediate opening for a good reliable man. Age 35-55. Dry drinkers. Apply in person only, 11 a.m. to 1 p.m. Pontiac and Miracle Mile drive-in theaters.

DESK CLERK EXPERIENCED. Roosevelt Hotel, Pontiac.

DUE TO BUSINESS INCREASE, 2 experienced mechanics with own tools for Rambler dealership. 45 per hour, flat rate. Steady work. Apply 338 Oakland Ave.

Evening Work
must have 1 reliable man to help me in my business. 2 hours in evening. After 6 p.m. Call Mr. Rounds after 4 p.m. at 8M 3-2736.

EXPERIENCED CABINET MAKER. MI 4-0400.

EXPERIENCED COOK, MITCH'S Restaurant, Cass-Elizabeth Lake.

EXPERIENCED DIE SETTER REquired for work. Oakland Tool and Mfg. Co., 3245 Dryden, Madison Heights. JU 8-7424.

Come to your Ford Dealer's big

HOOTENANNY

USED CAR SALE!

Tune in on choice bargain buys priced sweet and low!



Folks, you haven't seen such savings, such low price tags, such down-to-earth used car values—not since the good old days! So hurry in. Pick from many makes and models. Easiest terms the law allows!

GREATEST GET-TOGETHER OF USED CARS EVER!
COME BUY 'EM FOR A SONG, FOLKS!
F.D.A.P.

1963 FORD GALAXIE "500" 2-DOOR hardtop with radio, heater, automatic, V-8 engine, power steering, whitewalls, sparkling finish! $2,295.

1963 T'BIRD 2-DOOR HARDTOP with radio, heater, automatic transmission, power steering and brakes, windows too! Whitewalls. New car warranty! $3,395.

1961 FORD 2-DOOR GALAXIE Hardtop with radio, heater, automatic, power steering, whitewalls too! $1,395.

JOHN McAULIFFE FORD, INC. — 630 Oakland Avenue, Pontiac, Mich.

Help Wanted Male 6

EXPERIENCED CAR WASHERS. 149 W. Huron.

EXPERIENCED CHEVROLET Olds mechanic. Apply Haskins Chevrolet, Clarkston.

GAS STATION ATTENDANTS, full and part-time. Must be mechanically inclined. Shell Station, Woodward and Long Lake Rd., Bloomfield Hills.

INEXPERIENCED OR EXPERIENCED DRIVERS, TRUCKMEN VAN OPERATORS Be in business for yourself with more year-around earnings • PAID TRAINING • LOADS SUPPLIED • AGE 21 OR OVER • OWN OR BE ABLE TO FINANCE 1963 OR 1964 1959 GAS OR LATER TRUCK WRITE NOW TO: AERO MAYFLOWER TRANSIT CO. INDIANAPOLIS 6, INDIANA

GASOLINE STATION ATTENDANTS part time. One for morning and one for afternoon. Apply 1311 Elizabeth Lake Rd.

GENERAL MECHANIC Dealership experience. Blue Cross, vacation pay. 682-4266.

GROOMS WANTED, OLDER MEN preferably, but girls acceptable. 634-4961.

WE ARE EXPANDING!

TOWNE & COUNTRY FOOD CO. IS TAKING APPLICATIONS FOR WAREHOUSEMEN, DELIVERY MEN, SERVICE MEN, SALES REPRESENTATIVES, SECURITY AGENTS, SALES BROKERS AND FOOD COUNSELORS, ALL APPLICANTS MUST BE HIGH SCHOOL GRADS. NEATLY ATTIRED. 25 OR OVER AND BONDABLE. PHONE 338-0438 FOR APPOINTMENT OR APPLY IN PERSON DAILY FROM 1 TO 5 AT 250 S. TELEGRAPH, PONTIAC.

JEWELRY

Salesman for leading jewelry dept., must be experienced, all employee benefits. Apply Mr. Paur, 100 N. Saginaw. FE 3-7114.

LARGE

SALESMEN

VACUUM AND SEWING MACHINES

Mature men experienced in sales work, good opportunity. Fringe benefits. Apply Personnel Office:

MONTGOMERY-WARD PONTIAC MALL.

MACHINIST ON MILL, DRILL, and shaper apply 111 Rosetta, Holly, Mich.

MACHINE DESIGNER

LAY-OUT DRAFTSMAN

AND

DETAILERS

OPENINGS TO PERMANANT STAFF

AGNEW MACHINE CO.

MILFORD, MICHIGAN

MAINTENANCE MAN FOR OUTside. FE 5-9902.

MAN WANTED FOR SERVICE work, between 24 and 35. Must be married and own home. Steady job. Good pay. Contact Bob Cox, 214 West Walton. No Phone Calls.

MAN TO WORK IN LUMBER YARD, and delivery, 26 years or older. Must have experience. Apply Bachmeister's, 7940 Cooley Lake Rd., Union Lake.

MECHANICALLY INCLINED young man to learn machine work and tool making. Birmingham area. Pontiac Press Box 26.

NEATLY DRESSED MIDDLEaged man, Negro, willing to work. Must have car. Apply Monday-Friday, Room 6, 84 Auburn Avenue.

Need $125 Up Weekly?

I have room for 2 more married men under 45 for route sales. Pontiac area. Complete training given with $115 guarantee during training week. Good car and phone necessary. Also 2 part-time openings at $3 hourly. OR 3-8809.

PART-TIME

Men 21-45 needed at once for route type sales work. Must have car. Routes, car necessary. We train. Earn $3 an hour. FE 4-6538.

PART-TIME HELP WANTED TO work with horses. Some evenings. EM 3-9171, Kleinner.

REAL ESTATE

SALESMAN

Michigan Business Sales FE 4-1982

REAL ESTATE SALESMEN NEEDED at Michigan's fastest growing business and commercial sales office. Only licensed, experienced men with CLEAN record need apply. Ward E. Partridge, Realtor. Phone for appointment, FE 4-3581.

REAL ESTATE SALESMAN Need two full time sales people to handle new and used homes. Plenty of leads and floor time. Experience preferred, but will train. Call FE 5-9471, ask for Mr. Schram.

REAL ESTATE SALESMEN Full time. Ample floor time. Ask for Mr. Keegan. FE 3-0136.

SHIPPING AND RECEIVING DEpartment assistant wanted. Apply Jetsone. Full time job. General Printing and Office Supply 17 W. Lawrence.

Help Wanted Male 6

TV TECHNICIAN, FULL OR PART-time. Call OL 1-1081 or OL 1-1939.

TORCH AND PARTS MAN, steady work. FE 5-9780.

WANTED — EXPERIENCED FUEL oil driver, state age, qualifications and salary expected. Reply Pontiac Press Box 79.

WANTED PAPABLE MARRIED man for permanent job on Dairy Farm. Modern house. See W. Bishop or J. Andy, 1370 Scenic hill Road, Almont. Phone 796-3352.

WOOL PRESSER. FIRST CLASS only-apply Village Cleaners, 134 Main, Rochester.

YOUNG MAN FOR GRILL WORK. Apply Big Boy Drive in. 2495 Dixie Highway.

Help Wanted Female 7

2 WAITRESSES AND A DISHwasher. Apply in person Town & Country. 1727 S. Telegraph.

A FAST, RELIABLE GIRL FOR truck stop waitress work, area transportation provided, p.m. to 10 p.m. shift, no Sundays. Apply in person, Majestic Diner, Telegraph and Square Lake Road or call Mr. Ashford after 6 p.m.

A-1 CLEANER — GENERAL, MONday must have own transportation, steady work, references. MI 6-6727.

APPLICATIONS BEING TAKEN for cut girls and waitresses. Blue Cross and other fringe benefits, bonus plan for curb girls. Apply in person only. Blue Star Drive-In, 2008 Opdyke.

"DON IS CALLING" — IN YOUR Neighborhood through TV. Be an Avon representative and turn spare time into cash. Call FE 4-0506 or write PO Box 91, Drayton Plains.

BARMAID, DAYS, AGE 23-35, NO experience necessary. Apply in person, Delta Lanes, Elizabeth Lake Rd. Lake Rd.

BABY SITTER WANTED. CLARKS area. 625-3411.

BABYSITTER FROM 4:30 TO 1:30 a.m. 332-7848.

BABY SITTER WANTED 5 DAYS. Call after 4 p.m. MY 2-4161.

BABYSITTER, 8 A.M. TO 6 P.M. non-drinking person. $20 weekly. OR 3-2804.

BABYSITTER WANTED. UNION Lake area. Inquire Box 67, Pontiac Press.

BAR WAITRESS, MANHATTAN Room, Roosevelt Hotel Pontiac.

CONCESSION

Managers, trainees and waitresses. Many opportunities with a growing company. Must be over 18. Apply in person Monday thru Friday, 9 a.m. Manager's office, Pontiac and Milford Mile Drive-in Theaters.

COMBINATION HOUSEKEEPER AND cook, apply 78 Baldwin.

COOK

Apply 69 Woodward

COUNTER SALE, BIRMINGHAM Cleaners, 1253 S. Woodward, MI 4-6530.

CURB GIRL SUPER CHIEF Drive-In. FE 2-6881.

DISTRICT MANAGER OPPORTUNITY

Bristol-Myers subsidiary, Luzier Cosmetics, offers an excellent career opportunity in a growing field for women. Full time job includes recruiting, training and managing a staff of salespeople. This position required a self-confident person capable of motivating and working with other people. Successful applicants will participate in a company training program, salary, expenses and commission. For interview, write Mrs. Ward, 4153 Broadway, Kansas City 11, Missouri.

DEPENDABLE GIRL FOR COUNTER and fountain service, part-time days. Apply in person, Parkwood Lanes, 3121 W. Huron St.

Dial For Cash

Earn extra money for Christmas season doing pleasant telephone work in our downtown office. Experienced preferred. 5-5000, 9 to 10 a.m. and 5 to 6 p.m. only.

EFFICIENT YOUNG LADY, MUST be experienced in accounts receivable. Neatness and all prerequisits of a general office work are required. Must be able to work retail evening hours. Call Mrs. Ward, FE 5-7933. Dobbs Furniture, Bloomfield Hills.

EXPERIENCED WAITRESS AND part-time kitchen help. Must be 18 or over. Apply in person after 4. Del-Lisa Restaurant, 1611 N. Rochester Rd., Rochester.

EXPERT HAIRSTYLIST FOR PART time permanent work, 2 days a week, dictation machine, no solicitation. Write qualifications, experience ref., and age to Pontiac Press Box No. 60.

EXPERIENCED WAITRESS FOR counter type coffee shop, openings afternoon and midnight shifts. Bill's Grill, 6535 Telegraph at Maple.

EXPERIENCED NURSES' AIDE to work in an eye unit, references. Call 673-5142.

EXPERIENCED EXECUTIVE SECretary, typing, shorthand. FE 4-9602 or FE 2-1656.

EXPERIENCED WAITRESS. MUST have soda fountain work. No evenings or Sundays. MI 6-4336.

EXPERIENCED GENERAL housework, cooking, 5 days, stay 2 nights, private quarters with TV. MI 4-7282.

EXPERIENCED AFTERNOON cook, Belmore Restaurant, 921 W. Huron.

EXPERIENCED WAITRESS. Mitch's Restaurant, 4000 Cass-Elizabeth.

EXPERIENCED HAIR STYLISTS wanted. Happy Silhouette Hair Designs, 332-9279.

GENERAL HOUSEKEEPER, EXperienced with children. Some light laundry, own car, 5 days, 40 hours, no nights, $35. TO START. 626-5949.

GENERAL, LIVE IN 3, 4, OR 5 days. Bloomfield Hills. MI 4-4459.

GENERAL, LIVE IN, MUST LIKE children, some cooking good wages, ref., 644-1598.

GIRLS 21 OR OVER

We have openings for 3 girls to work at the office. Must have pleasant telephone voice and desire full time employment. Guarantee salary plus bonus and incentive, no experience necessary. Apply in Huron Corner of Saginaw, Room 319, Pontiac.

GIRL TO WORK IN SHIRT DEPT. Apply Village Cleaners, 134 Main Street.

HOUSEKEEPER TO LIVE IN. 338-6602. Call after 5.

HOUSEKEEPER, GENERAL, some cooking, light laundry, in preferred, 5-day week. MI 4-2113, after 6 p.m.

HOUSEKEEPER OR MOTHER'S helper, live in. Beautiful home, Birmingham area. Private suite, excellent ironer, cleaner, ref. MI 4-7463.

JEWELRY

Sales girl for leading jewelry dept., must be experienced, all employee benefits. Apply Mr. Paur, 100 N. Saginaw. FE 3-7114.

KITCHEN HELP FOR FULL TIME evening work. 5171 Dixie Highway.

LADY TO WORK WITH INVALID, for room and board and some pay. FE 8-6805.

MEDICAL ASSISTANT, PONTIAC area, experienced, reply in own hand writing, including references, Pontiac Press Box 5.

MIDDLE AGED WOMAN TO LIVE in, share for home, plus wages for details call EM 3-3646.

NO EXPERIENCE NECESSARY. Local firm now hiring women between 17 to 35 to do pleasant telephone work in our downtown office. No experience necessary. Will train for permanent position. Start at $1.30 per hour, bus fare. Apply Pontiac State Bank Building, 38 N. Saginaw, 9 a.m. or Monday evening between 9 a.m. and 12 noon.

NURSES' AIDES, EXPERIENCED preferred, but we will train high-quality women. Apply in person 7 to 11 a.m., Pontiac General Hospital.

PART-TIME

Needed at once, 2 ladies, 19 to 39 for part-time sales work. Call Mr. Price, 7 to 9, FE 2-0887.

PART-TIME HELP WANTED TO work with horses. Some evenings. EM 3-9171, Kleinner.

RECEPTIONIST, BOOKKEEPER, stenographer, doctors office, send resumes to Pontiac Press Box No. 70.

REFINED COMPANION AND housekeeper for elderly lady. Nice small home, may bus. live in. FE 3-9003 after 5.

RELIABLE WOMAN, GENERAL housework, 2 days, 2 evenings, 2 school age children. Ref. erences. Own car. $35. MA 6-0868.

Help Wanted Female 7

MEDICAL ASSISTANTS, FULL and part-time. Doctors office, Rochester area. Send references and resume to Pontiac Press Box 54.

VALUABLE FRANCHISE AVAILABLE FOR AMBITIOUS WOMAN

Earn big commissions right from your home. Every bride is a prospect. Free Bridal Party Process, the guaranteed lifetime presentation for merchandising wedding gowns. We back you with national advertising and sales. No selling experience necessary. Exclusive franchise in your area only $25. Write for complete details and qualification information. Send no money. Reply to Fashion Frocks, 777 Farmington Avenue, West Hartford, Connecticut.

WAITRESS WANTED, 6 DAYS A week. Apply Joe's Coney Island, 1631 S. Telegraph. FE 5-9120.

LAB TECHNICIAN AND OR MEDical Assistant, 673-6751.

WAITRESSES

Apply in person

300 LOUNGE

100 S. Cass Lake Road

WAITRESS, EXPERIENCED FOR Saturday and Sunday, apply Jack's Bar and Grill, 22 E. Kennett, ask for Mrs. Osburne.

WAITRESSES

CURB GIRLS

Must be 18 or over. Full or part-time. Meals furnished. Vacation with pay. Hospitalization benefits. Apply at Big Boy Drive-in, Telegraph and Huron Streets. Also Big Boy Drive-in, Dixie Lyver Lake Rd., 9 till noon or 2 to 5 p.m.

WANTED RELIABLE BABYSITter. Live in optional, no housework. FE 5-2782.

WANTED WOMAN FROM WATERford village to care for school child. Part time, 11:30 and 3:30 to 4:30 p.m. OR 3-1915 after 4:30 p.m.

WANTED; EXPERIENCED WAITress that can qualify as manager. Apply 1476 N. Telegraph, Waterford Restaurant.

WOMAN TO LIVE IN, MORE FOR home than wages, help expected and mother with housework and children. FE 4-0506.

WOMAN TO CARE FOR CHILD dren 3 p.m. to 1 a.m. 5 days. FE 4-2553.

WOMAN WANTED TO CARE FRO children while mother works. Live in, must have references. 338-0031.

WOMAN TO CARE FOR 3 CHILdren, some light housework. Own transportation. Charlton-Lahser area. MI 6-0726.

Help Wanted 8

BAKER WANTED, APPLY IN PERson only, 4580 Dixie Highway.

COUPLE OR MALE DOMESTICate to run house and care of 3 boys, ages 10 and 13 for one week in January. Birmingham area, call 644-0623.

GRILL COOK

Apply in person

300 LOUNGE

100 S. Cass Lake Road

HAVE AN IMMEDIATE OPENING for 10 people in our Herbalife dietary department. Experience preferred but will train if necessary. Plenty of floor time and prospects. Call J. A. Taylor, OR 4-0888.

ESTABLISHED WATKINS ROUTE, earning above average. FE 2-3052.

PIZZA COOK

Apply in person

300 LOUNGE

100 S. Cass Lake Road

PRESSER ON WOOLEN GARments. Evenings. Experienced only Fox Dry Cleaners, 719 W. Huron.

Sales Help, Male-Female 8-A

SALESMEN

Monroe Calculating Machine Co. Division of Litton Industries has openings for 2 salesmen or trainees, age 22-35, complete company training program, salary plus commission, all fringe benefits. Protected territory in Oakland and Macomb Counties. Our employees are aware of this ad. Call FE 4-2577.

SALESMEN

Announcing an opening in Oakland County for 2 aggressive trainees. Complete training both locally and nationally prior to representing Kelvinator in the field. Only applicants age 28 to 45, married, with minimum of two years selling experience need apply. This is a career opportunity, not a job. For confidential interview call 228-0573, Mr. O'Connell, MIDWEST OIL CORPORATION INSURANCE CO.

SALESMAN DESIRED WHO IS willing to follow up sales leads for heating equipment. A good opportunity for the right individual. Interested salesman. Must have experience. Call on 3 heating dealers, Lumber Co., Heating Division. FE 3-7171.

Employment Agencies 9

CAREERS BY KAY

MI 6-3452

280 W. MAPLE, BIRMINGHAM

Midwest Employment

FE 5-9727

405 Pontiac State Bank Building

EVELYN EDWARDS

BOOKKEEPER $350

Full charge.

2495 East Huron FE 4-0584

Instructions-Schools 10

LEARN TO OPERATE

Dozers, graders, cranes, etc. Key, 630 W. Mt., Pontiac, MI 1-7320

SEMI - DIESEL, TRUCK DRIVER training school. Write P.I.C.K. 16633 Livernois, Detroit. UN 4-6606

FACTORY TRAINING AVAILABLE at Ford, Mich., Chevrolet, 1964 4346 West 6 Mile, Detroit. UN 4-6980.

IBM TRAINING

Learn IBM, Keypunch or machine operation and wiring. 4 weeks course available. Approved by Michigan State Board of Education. Free placement assistance. Low tuition, financing arranged.

SYSTEMS INSTITUTE

62 E. Nine Mile, Hazel Park Ferndale 1-1100

Work Wanted Male 11

A-1 HAND DIGGING, LIGHT HAULing, reasonable rates, lawn cleaning. FE 5-3741 or FE 3-8262.

AAA STORM DOORS, WINDOWS, and screens repaired or will make ones, aluminum or wood. Very reasonable. FE 2-2402.

A-1 CARPENTER WORK INSIDE or out, small or large jobs. FE 2-2402.

A MILLION DOLLARS

I offer time and stamina to most lucrative offer to go in business. Owner must be sincere and not interested in penny ante. Will relocate. Replies strictly confidential to Pontiac Press Box 9.

BASS PLAYER OR 4-PIECE ORchestra for weekends. 335-7793.

CARPENTRY, KITCHENS, ADDItions, recreation rooms. All remodeling. FE 5-6010, OR 3-4881.

MAID DESIRES PART-TIME JOB. FE 4-3267.

STEADY WORK ANYTIME, ANY hours. Call FE 8-3671.

Work Wanted Female 12

2 WOMEN WANT WALL WASHING and light cleaning. FE 2-9782.

GENERAL HOUSEWORK REFERences. Call after 6 p.m. 334-2491.

IRONING

FE 2-8084

NEW BABYS VACATION? CAPAble, experienced mature woman will care for your children in your home. 673-2500, MI 4-6609.

ONE-DAY IRONING SERVICE. References. Mrs. McCowen, FE 5-1421.

PRACTICAL NURSE AVAILABLE. FE 2-8778

Building Service-Supplies 13

DRAYERING, VIEW AND REPAIR Vern Keller, Ud. 2-1740.

Business Service 15

ELECTRIC MOTOR SERVICE—REpairing and rewinding. 218 E. Pike, Phone FE 4-3393.

FIRE PLACES TILED OR ALL WIring, will finance. R. B. Munro Electric Co. FE 5-4451.

TIZZY



By Kate Osann

© 1963 by NEA, Inc. 12-4

"If I were wearing all the clothes my mother wanted me to wear, I'd go right through this ice!"

Dressmaking & Tailoring 17

DRESSMAKING, TAILORING AND alterations, Mrs. Bodell. FE 4-9053.

Convalescent-Nursing 21

COMPLETE CARE FOR ELDERLY patients in modern country home. MA 5-0291.

REGISTERED NURSING HOME Rochester Licensed — 682-3508

Bob's Van Service

MOVING AND STORAGE

REASONABLE RATES

Padding—18 Years Experience

ROBERT TOMPKINS OR 4-1512

1-A MOVING SERVICE, REASONable rates. FE 5-3458, FE 2-2909.

PIANO AND ORGAN MOVING. LOW rates. UL 2-3999, 628-3518.

Painting & Decorating 23

A-1 PAINTING AND PAPER HANGing, Thompson, FE 4-8364.

A-1 DECORATING — PAINTING — plastering — papering. Free estimates. discounts for cash. 682-0620.

A LADY INTERIOR DECORATOR, reasonable. 673-6841.

PAINTING, PAPERING, WALL washing, Tupper Co. 3-7861.

PAINTING, PAPERING, REMOVAL. Washing. 673-2872. C. White.

PAINTING AND PAPER HANGING Mark Nelson, FE 8-1896.

Television-Radio Service 24

HAVE YOUR RADIO AND TELEVISION REPAIR WORK DONE WHILE YOU SHOP

Trained Service Men, Reasonable prices. Free Tubing.

Montgomery Ward Pontiac Mall

Transportation 25

CALIFORNIA DRIVE-AWAY

Planning to go west? Drive one of our sharp late model cars. We will share expenses.

M & M MOTOR SALES

2527 Dixie Hwy. OR 4-0308

Insurance 26

HOMEOWNERS $18.55 ANNUALLY Scales Agency, FE 2-5011, 4-3403.

Wanted Children to Board 28

A-1 LICENSED HOME BY DAY OR week, UL 2-4757.

Wanted Household Goods 29

ALL OR 1 PIECE OF FURNITURE or appliances wanted quickly. Little Joe's Bargin House, FE 8-0986.

AUCTION SALE EVERY SATURday at Blue Bird Auction, We'll buy furniture, toys and appliances. OR 3-6847 or McHenry 7-5195

CASH FOR YOUR FURNITURE, appliances, misc. items. For let us sell it for you. Hails Auction. MY 3-1871 or MY 3-8415.

CASH FOR FURNITURE AND APpliances, 1 piece or houseful. Pearson's. FE 4-7881.

LET US BUY IT OR SELL IT FOR YOU. OXFORD COMMUNITY AUCTION. OR 3-6181.

Wanted Miscellaneous 30

SEWING MACHINES—TYPEWRITers. Curtis Appliance, OR 4-1101.

USED OFFICE FURNITURE, FILES portable typewriters and other business machines. OR 3-9767 or MI 7-2444.

Wanted to Rent 32

2- OR 3-BEDROOM HOME IN Webster School district for 3 months only. Will pay full amount in advance. Phone FE 2-2235 days.

FAST RENTAL SERVICE

Credit and references checked. Call Adams Realty, FE 8-4095.

MIDDLE-AGED COUPLE WOULD like 2 or 3-bedroom unfurnished house in Waterford or Westside Pontiac. Can pay $85 or $90 month. Reference. 673-3967.

RESPONSIBLE COUPLE WITH one child want to rent 2 bedroom unfurnished home or apt. in good neighborhood. Call after 4:30, 674-2-0843.

RETIRED COUPLE WISHES TO rent 3 rooms and bath, furnished, in quiet respectable neighborhood. Phone 682-0990.

WANTED LARGE HOME IN better area. Call FE 4-2696.

YOUNG COUPLE RECENTLY transferred desire 3-bedroom home within 10 mile radius of Pontiac. $100 max. Call 335-9 or FE 5-3017 after 5 p.m. Mr. Agbay.

Share Living Quarters 33

A-1 HOME FOR 2 WORKING GIRLS, reasonable. 682-1966.

LAKE ORION, ADULTS, 398 W. Flint. MY 3-1612 after 4 p.m.

LARGE LOVELY 4 AND BATH, near airport, man and wife only. 682-1966. 3-1943.

MIXED NEIGHBORHOOD, 2 ROOMS and bath, utilities furnished. FE 5-2974.

NICE 2 ROOMS, BATH, PRIVATE entrance, Adults. 644-3676.

NICE 4 ROOMS, BATH AND GArage, Lorraine Court. FE 4-4188.

Apartments-Unfurnished 38

1 BEDROOM, ADULTS, $90 PER month. 130 Seminole. 338-6352, FE 5-8269

3 BEDROOMS AND BATH. CLEAN. Near downtown. Stove, refrigerator and utilities furnished. No drinkers. FE 2-2181.

2 ROOMS AND BATH, LOWER, close to clean, heated, adults, no drinkers. References. $75 mo. FE 2-2974.

3 ROOMS MODERN, ADULT ONLY, FE 8-2316 after 5 p.m.

3 BEDROOM AND BATH, 1100 CRESCent Lake Rd.

3 ROOMS AND BATH, STOVE, REfrigerator furnished, adults, inquire 734 W. Huron.

4 ROOMS AND BATH, UPPER, ALL utilities furnished. 12 Sheridan. 893-2335.

4 ROOM AND BATH, 72 AUBURN Ave., 332-1374.

4 ROOMS AND BATH, STOVE AND refrigerator, heat, hot water furnished. 2055 Opdyke Road.

5 ROOMS AND BATH, UPPER. Newly decorated. Middle aged couple. No Newberry.

5-ROOM HEATED, NEWLY DECorated. Mixed. FE 5-7284 after 3 p.m. 522½ S. Saginaw.

5-ROOM DUPLEX, PARTLY FURnished to middle-aged or retired couple, no children or pets. Rochester area. OL 2-4111.

BEAUTIFUL 4 AND BATH, NO children, no pets. New decorations. Centrally located. Adults only. Family tenants, FE 5-7167 after 5 p.m. or FE 5-2420 daytime.

Apartments-Unfurnished 38

4-ROOM TERRACE CLEAN. Adults. 340 E. Blvd. FE 5-4477.

BIRMINGHAM — NEAR WOODward and Brown. Large new 2 room and 4-room apts., carpet, stove and refrigerator. Immediate occupancy. Harry Stevens. MI 4-4225, 645-9900.

Alberta Apartments

1-ROOM EFFICIENCY

290 N. Paddock FE 2-2098

LOVELY STUDIO

2-room front, upper; west side, close to shopping, bus, laundry, utilities furnished. No children or pets. $65 month. Lease required. Call FE 2-7007 for appointment.

LOVELY 3-ROOM AND BATH, IN A new 4-family apartment building, stove, refrigerator, utilities, new washer, dryer and storage. Adults, References. OR 3-5486.

MIXED NEIGHBORHOOD

4 rooms and bath, close to downtown — near Sears $16.00 a week for heat furnished. Wright Realty. CALL FE 2-0709 or 3-0455

OPEN DAILY

APARTMENT 102 IS furnished for your inspection. IMMEDIATE OCCUPANCY — Rent $125 to $150.

THE FONTAINBLEAU

995 N. Cass Lake Road

O'NEIL 673-7677

ORCHARD COURT APARTMENTS MODERN IN EVERY DETAIL

Adults Only FE 8-8981

PARTLY FURNISHED 3-ROOM, utilities, near Huron. FE 5-2402.

SHIRLEY APTS.

3 rooms, fine quiet bldg.—Adults only. See at 180 E. Huron.

Call FE 4-0506

SHIRLEY APARTMENTS

3½ rms., fine, clean, quiet bldg., adults only. 180 E. Huron.

Rent Houses, Furnished 39

2 - BEDROOM, BASEMENT, GArage, in Commerce Schools. MI 4-9596.

2 BEDROOM MODERN, PONTIAC Lake. Until June. 334-8732.

3 ROOMS, BATH, RELIABLE MIDdle-aged couple. FE 8-8981.

3-ROOM MODERN HOME, REFERences, $85 month. FE 5-6209.

CASS LAKE FRONT, COMPLETELY furnished, 2 bedrooms, heating couple available now until June 1st. 534-3925 or EL 6-0033.

LICENSED NURSING HOME TO LAKE front, recreation room and plenty of privacy. Available for 1 year or complete monthly rental. 100 ft. lake frontage, 2-car garage, references. Call 682-5417 or days, EM 3-3303.

Rent Houses, Unfurnished 40

2 BEDROOM HOME, GAS HEAT, clean, $70. 1913 Golfside Road, Lake. References required. Inquire at 1187 Sweeny Road, Lake Orion.

2 BEDROOM, NEAR NORTHERN High, call at 687 E. Columbia.

3 BEDROOM HOUSE, PARTLY furnish, Hospital Rd. Iley Drinkard, Pontiac Lake Rd. OR 3-0266.

3-BEDROOM BRICK RANCH, inquire 129 S. Edith. FE 4-6378.

3-FAMILY DUPLEX, 5 ROOMS each, $75 month. FE 5-7425.

2-BEDROOM HOUSE, 1-EAR CRESCent Lake. Clean and vacant. Deposit required. 338-0031.

2-BEDROOM TERRACE, NEAR Pontiac Mall. FE 4-2422.

2 MONTHS FREE RENT. 4-ROOM, on East Side. FE 2-9828 after 5 p.m.

3 LARGE BEDROOMS, 2 MILES west of Mall, near school, lease $60. FE 2-6424.

3 ROOMS AND BATH, GAS HEAT, 1 month free rent for redecorating, materials furnished, couple only, $50. P.O. Box 37, Keego Harbor.

3-BEDROOM HOME, LIKE NEW. $90 PER MO. 2 MILES EAST Alcaston Rd., Lake Orion. MY 3-5002.

3 ROOMS, GAS HEAT, MONTH. MT. Clemens. FE 5-8094.

3 BEDROOM BRICK, WALLED Lake, Commerce area. Immediate possession. Call EM 3-6703.

3-BEDROOM HOUSE 2-CAR GArage, Commerce area. Engineer or separate. OR 3-2159 after 5 p.m.

3-BEDROOM HOME, NEWLY DECorated, stove, heat furnished, reasonable. REAL VALUE, 682-0940

4 ROOMS AND BATH, CLOSE-IN, good location. MY 3-1585, 8 a.m. - 2 p.m.

4-BEDROOM BRICK HOUSE IN Waterford, 2½-car heated garage, newly carpeted and completely furnished recreation room. Lake privileges. OR 3-3703 after 5 p.m.

5 ROOMS, REFERENCES. 100 LAFAYETTE

5 ROOMS, TILE, BASEMENT, GAS heat. FE 5-6638.

390 FERRY ST.

4 rooms and bath on 1 floor. Children permitted. $45 per month plus ½ G. E. Realty. Inquire 368 W. Huron, FE 4-8284.

475 LAMOTHE OFF COOLEY LAKE Rd. Lake Privileges. 3 bedroom, 1 bedroom, fireplace, 2 adults, $75. Inquire Rt. No. 1, Detroit, Michigan.

503 ORCHARD LAKE AVE. $100. Call FE 4-3967, FE 5-3307.

AUBURN HEIGHTS AREA, 2 BEDrooms, $75 per month.

COMMERCE TOWNSHIP. SMALL house with option to buy. MA 6-0291.

FOR RENT. 116 W. HOPkins, FE 5-4029.

LEASE WITH OPTION TO BUY for man with steady job. 3-bedroom home, newer Lake privileges and bath on first floor with loads of closet space. 2-car garage, $100 month, spot. 674-2-0843. Floyd Kent, Realtor, FE 5-6105.

NEAR DOWNTOWN PONTIAC, 2 rooms and bath, E. Side, FE 4-8136 after 5 p.m.

NEW NEIGHBORHOOD 3-BEDroom, $70. OR 3-7206.

NEAR ROCHESTER, 4 ROOMS and bath, newly decorated, full basement, couple preferred, no pets. UL 2-9315.

RENT OR SELL — 3-BEDROOM home, fenced back yard, modern kitchen and bath. $89 per month. FE 7-2321.

RENT WITH OPTION TO BUY ONE 1-BEDROOM HOME AND ONE 3-BEDROOM HOME, CITY WATER AND SEWER SMITH & WIDEMAN 682-1188

SMALL UNFURNISHED HOUSE. 682-0163.

SMALL HOUSE, UNFURNISHED. Oxford Township. Call 628-3870.

Rent Rooms 42

2 SLEEPING ROOMS AT HURON bus stop. FE 5-2329.

ROOM FOR MEN, FRONT, CLEAN, warm, quiet. FE 5-7332.

CLEAN COMFORTABLE ROOM for gentleman. FE 2-9154.

CLEAN SLEEPING ROOM, CLOSE in. 28 Norton.

ROOM, NEWLY DECORATED, West side, reasonable. FE 2-0016.

ROOM, KITCHEN PRIVILEGES IF desired, no drinking. FE 4-1039.

ROOM AND OR BOARD, 135½ Oakland Ave. FE 4-1868.

SLEEPING ROOM, 1 OR 2 ADULTS FE 5-8269

SINGLE AND DOUBLE ROOMS, men only. 138 N. Lawrence.

Rooms With Board 43

1 ROOM WITH BOARD, GOOD home cooking. FE 4-0506.

COUPLE WITH LARGE HOME would like gentleman boarder, OR 3-1958.

Rent Stores 46

BUILDING 20x70 SUITABLE FOR Commercial use. 673-6615.

STORE SPACE 20X30, INQUIRE 309 Voorheis Rd. FE 2-9281.

Rent Office Space 47

OFFICES, $85 AND UP. 4540 DIXIE Hwy. OR 3-1355.

Rent Business Property 47-A

HOT SPOT LOCATION In shopping center, 20x120, Sylvan, 682-0940

Rent Miscellaneous 48

Sale Houses 49

3-BEDROOM BRICK RANCH, full basement, Near Fisher Body Pontiac plants, $12,750, $350 down. Call Miss Behrends at 626-9745, or GR 4-5464. James Realty.

7-ROOM TRI-LEVEL

AT 62 BELLARMINE DR., OFF WALTON BLVD., opposite Oakland U. Very Luxury. Rochester Kitchen with all the built-ins, including dishwasher, carpeted living room, features raised hearth fireplace, finished rec. creation, room on lower level, plus utility area and 4th bedroom, this house set to please with option to buy. A real Christmas bargain at $15,500. Open Sat., and Sun.—1 to 5 p.m.

C. S. REALTY

444 W. UNIVERSITY DRIVE ROCHESTER 651-9111

$45 A MONTH

2 bedrooms, Union Lake area, lake privileges, $5,600. Insurance and taxes included.

HILLTOP REALTY 673-5234

$56 A MONTH

$600 down for 2-bedroom home, living room, dining room, basement. Near Fisher Body. $4,900 full price. Phone FE 4-7921 after 5 p.m. R. Young, Broker.

93 EAST IROQUOIS

Eight - room brick home with four bedrooms and 1½ baths, new roof, architect designed and custom built for present owner. Immediate occupancy — easy terms.

Leslie R. Tripp, Realtor

75 West Huron Street

FE 5-8161 (Evenings FE 4-0278)

$500 MOVE IN

Full price $7,900 for large 3-bedroom home with attached garage. Excellent sandy Middle Straits Lake privileged lot.

J. J. DAILY REALTY

EM 3-7114

$9,390

MODEL — AVAILABLE; rancher 3 bedrooms, family room, full basement, oak floors, gas heat, birch cabinets. NO MONEY DOWN. $62.77 MO.

YOUNG-BILT HOMES

REALLY MEANS BETTER BUILT

RUSSELL YOUNG, Inc. W. HURON FE 4-3830

Bloomfield Ranch

3-bedrooms, 2 baths, 15 x 25 living room with fireplace. 2-car garage with workshop. Like new condition with extras. FE 4-6729.

COMMUNITY NATIONAL BANK For Home Ownership Loans It's Easy FE 2-8171

CUSTOM HOMES

Quality built — Priced right — Deal direct with Builder.

Carrigan Const'n

Holly 634-9261 Roch. OL 1-1769

EARL A. GILFORD, BROKER 682-0940

Hammond Lake Estates

A sharp, 3-bedroom ranch on large lot with lake privileges, attached 2-car garage, natural fireplace, air-conditioned rec. room, carpeting and etc. $2,100 plus costs down.

FHA and VA Homes

We have a complete list in office. Small down required. Come in or call for details today.

WARDEN REALTY

3434 W. Huron 333-7157

HIITER

WEST BLOOMFIELD — 3 bedroom brick, 1½ baths, built-in stove and oven, 2 fireplaces, large closets, attached 2 car garage, large lot. Call today.

4 ROOMS AND BATH — Basement, gas heat, near bus, 2 lots. $5,500. Low down payment.

2 FAMILY INCOME — Close to downtown, 2 units, 4 rooms and bath each. Full basement. A good rental: $8,900, terms. CALL B. C. HIITER, REALTOR, 1200 Cooley Lake Rd. FE 2-0179 or FE 4-3990 or FE 8-8973.

BLOOMFIELD RANCH, 3 BEDrooms, 2 baths, 15 x 25 living room with fireplace, 2 stories of storage. Stove, refrigerator, freezer, carpets, drapes, 2-car garage, workshop, many other extras. FE 8-6729.

FACE BRICK 3 BEDROOMS FULL SIZED BASEMENT, HIGH AND DRY.

New 2-car attached garage 75' wide lot on paved street, WATERFORD, exclusive area setting. ONLY $15,900

EZ TERMS WITH CASH

C. SCHUETT FE 8-0458

HOLLY

3-bedroom, attached garage. Owner transferred. Priced for immediate sale. FHA appraisal at $13,200. Full price $10,900, 4¼% interest. Immediate occupancy. Payments of $57.26 per month. UL 2-3307.

IMMEDIATE POSSESSION

Third Street, $600 per month, plus taxes. 6 bedrooms, carpeting, storms, screens, fenced, ½-car garage. Good credit, $300 lets you move in.

HILLTOP REALTY 673-5234

IMMEDIATE POSSESSION

In any of the 4 models available, 3 and 4 bedrooms, West suburban, Basements, 2-car garages. Call Lake Elizabeth Lake Rd. to Pine Grove, turn right to Sashabaw Road, considered, OR 3-8191 Nelson Building Co.

LAKEFRONT

$1,500 is all the down payment necessary to handle this beautiful lake-front with fireplace and garage. A large picture window overlooks the lake from the living room the yard is fenced and there is a dock for your boat, beach. Full price only $11,500. Call now and have Mr. Bush arrange your appointment.

REALTOR PARTRIDGE "IS THE BIRD TO SEE"

1050 W. HURON FE 4-3581

LOOK! ONLY $12,900

A rancher with all big rooms, 20 x 15 living room, 10 x 10 kitchen with lots of birch cabinets, 3 extra large bedrooms, family room, beautiful oak floors, gas heat. On large north suburban lot. Your own property or we'll trade — No discount.

W. H. BASS

REALTOR FE 3-7210 BUILDER "Specializing in Trades"

Mixed Neighborhood

No down payment

No mortgage cost

First month free

Payments like rent

MODELS OPEN AFTERNOONS 1-6 AND DAILY

WESTOWN REALTY

486 Irwin off East Blvd.

FE 5-8161 Evenings FE 4-4677 Eves.

MIXED NEIGHBORHOOD BARGAIN

219 S. Marshall — 5 rooms and bath — newly decorated inside and out — full basement — automatic heat — payments less than rent — HURRY ON THIS ONE.

WRIGHT

382 Oakland Ave.

Sale Houses 49

C. O. BALES
REALTOR
8210 COMMERCE RD. EM 3-4100

GAYLORD

WATERFORD MODEL —We are selling our model just off Dort Road. 6-room rancher with 3 bedrooms, separate dining room, full basement, 1½ baths, 2-car garage, gas heat. Gas hot water heater. 80 x 110-foot lot. A real buy for only $15,500. $2,100 down including closing costs. Immediate possession. Call FE 4-9483 or MY 2-2821.

OUT IN FARM HOME on 80 acres of land. Also 40 more acres available. Extra house brings in income. ¼ mile frontage on road. Barn needs work but is nice and straight — Call FE 8-9493 or MY 2-2821.

Lawrence W. Gaylord
FE 8-9493 or MY 2-2821
Lake Orion, Mich.
Broadway and Flint

O'NEIL

MODEL

OPEN 3 to 6

758 SUNNYBEACH DRIVE

Another exciting new model by Beauty-Rite Homes. Features of tomorrow available for you today. Formica kitchens, master baths with twin vanities. Plastered throughout, clear oak floors. Completely basements painted and tiled. A Real Deluxe Home. Drive out M-59 to Twin Lakes. Turn left to model. Mr. Lewis will be your host. EM 3-7961.

TRADING IS TERRIFIC

OUR LADY OF THE LAKES AREA

4-bedroom ranch. Private bath off master bedroom, family room, excellent kitchen with built-ins, attached garage. 8 rooms all on one floor. Price reduced to $16,900. 10% down plus closing costs.

WEST SUBURBAN

Yes, just the one you have been looking for. Vacant — ready for you! 3 bedroom with basement — family room — dining room, and almost an acre with lots of trees. Good location. Priced at $15,500. Terms.

TWIN BEACH SUB.

3-bedroom bungalow with full basement. Large lot. Near Twin Beach Country Club and State Park. Clean, sharp home. Full price $11,700.

LIVE THE GOOD LIFE

IN COLONIAL HILLS Sub., midway between Pontiac and Birmingham. Entering a center hall and off left is the huge living and dining room, (natural fireplace)... while to the right are two exceptionally large, attractively bedrooms and a panelled den. Full panelled basement, plus a third bedroom or study! Over half acre of rolling, wooded and, a concrete patio at the back door and under the trees. Attached 2-car plasterer garage. Everything in this home is in perfect condition and possession could be immediate. Full price $22,500 and we might consider a trade. HURRY!

GI NO MONEY DOWN

JUST A GOOD WALKING DISTANCE TO DOWNTOWN STORES. You can even go home to lunch. 2-story, 3-bedroom home, large living room, separate dining. Basement, fenced rear yard. This home is an excellent buy at only $10,950 with 10% down or G.I. closing cost only.

RAY O'NEIL, REALTOR
262 S. Telegraph — Open 9 to 9
FE 3-7103 M.L.S. OR 3-0228

Sale Houses 49

LAKE FRONT FOR SALE OR trade equity for late model car. 682-3151.

CRAWFORD

LAKE ORION, LAKE-FRONT HOME. 3-bedroom, oil heat, garage, aluminum siding, fenced lot, real sharp. Today's low price $13,000. See it today.

CLARKSTON BEAUTIFUL BRICK. 3-bedroom, full basement, corner lot, an ideal home, close to school and shopping desirable neighborhood. Only $16,500. terms. Call today, tomorrow may be too late.

EXCELLENT INCOME. 4 APARTMENTS, neat and clean, extra large lot, a money maker, near I-75. Only $23,850. An assured income with only a small investment. Phone today.

CRAWFORD AGENCY
Office hours 20 to 8
258 W. Walton FE 8-2306
609 W. Flint MY 3-1143

ANNETT

2-Family—$700 Down

As a complete rental unit, it will pay for itself or live in one and rent the other. Both apts. on 1st. floor. Each has 3 rms., share bath. Basement, gas heat. Garage. Leaves only $700 full price $7,400.

North Side

1½-story home, has living rm., dining rm., 2 bdrms, and bath on 1st flr. Unfinished 2nd flr. Full basement, FA oil heat, 2-car garage. Possession at once. $10,500. $1,000 dn.; $85 per mo.

Walled Lake—3 Acres

Move right in, 3-bedrm. and bath, ranch type home. Basement, FA oil heat, breezeway, screened porch and garage. $12,900 terms.

Bloomfield Highlands

Brick ranch, living rm. with ledgerock fireplace, dining "L", 10x3 family room, large kitchen, 1½ ceramic tile baths, 3 bedrms., GE range and refrigerator, washer and dryer, gas radiant heat. Carpeting and drapes. 2-car att. garage. $28,500. terms.

WE WILL TRADE
Realtors 28 E. Huron St.
Open evenings and Sunday 1-4

FE 8-0466

STOUTS

Best Buys Today

Country Estate

Stately 4-bedroom Colonial home, only 2 miles from Pontiac, high scenic land. Features 19x29 carpeted living room, stone fireplace, formal dining room, kitchen, breakfast area, 2 baths, sun porch, basement, oil heat, attached 2-car garage. Priced to $750 down. Immediate possession. Beautifully landscaped 3-acre parcel included at $45,000 with terms.

Will Trade

Owner will accept tree and clear lot or in part trade or as partial payment on this 5-room lake-front home, basement, oil heat, well shaded lot. Only $8,500 total price.

Utica Area

Custom 3-bedroom brick, carpeted living room, vestibule entry, 11x13 dining room, kitchen with built-ins, family room with extra kitchen, 2 fireplaces, attached 2-car garage, 1½ baths, beautifully landscaped, fenced back yard. Priced below duplication at $27,900 with terms.

Walled Lake

Priced low FHA approisal. 4-bedroom brick rancher with attached 2-car garage, 2 baths, oil forced air heat, sliding glass door to patio, quiet paved street. Only $16,700. $450 down, plus small closing costs.

Warren Stout, Realtor
1450 Opdyke Rd. Ph. FE 5-8165
Open Eves. till 8 p.m.
Multiple Listing Realtor

Sale Houses 49

Associate

NO MONEY DOWN
Mixed Neighborhoods
Land Contract, VA, FHA
ASSOCIATE BROKERS
146 Franklin Blvd. FE 8-9663
Wyman Lewis, Manager

SAUNDERS & WYATT REALTY

74 AUBURN FE 3-7061

SENSATIONAL BUY — MUST BE sold to settle estate. Nice and well kept brick bungalow with full basement and attached breezeway and garage. Large lot near lake. Priced low at only $12,500. Easy terms.

MIXED NEIGHBORHOOD — Located at 305 Auburn. Newly decorated modern home with basement, furnace, screened porch and large two-car garage. Only $250 down and real low monthly FHA payments. Price only $7,750.

INCOME SPECIAL — Here is one that will pay for itself. Only $400 down plus mortgage costs. Excellent two family with strictly private entrances, baths and two new gas furnaces. Paved street. Priced at only $12,500. You are sure cannot afford not to buy this one.

LAKEFRONT SPECIAL — Perfect condition in and out. Brick and frame bungalow with two large enclosed porches and 2½-car garage. Drapes and carpeting included. All aluminum storms. Tile bath and large 15 x 24 living room. Full dining rm. Really priced low at $15,500.

LIST WITH US — We accept trades and in this way many sales result that would not otherwise. Open evenings 6 to 9 p.m. Multiple Listing Service.

L. H. BROWN, Realtor
509 Elizabeth Lake Road
Ph. FE 4-3544 or FE 4-8810

1 ACRE

3-BEDROOM HOME — BASEMENT — oil heat — Clarkston schools — $6,500 — $750 down.

5 ACRES — 5-room bungalow — 2 miles N. of Clarkston — at 9200 M-15 — only $1,000 down.

3¾ ACRES — Ortonville schools — 4-bedroom old farm home needs elbow work — $8,950 — $750 down.

BRICK RANCH — 3 bedrooms — basement — rec. room — porch — Patio — paved driveway — central water and sewer — gas heat — 2½ miles to Mall. $16,950 — $1,200 down.

STATELY WELL-KEPT 10-ROOM HOME — 2 baths — full basement — 2 blocks from supervised beach — gas steam heat — fireplace — large outbuilding — make offer.

BIG FISH LAKE-FRONT — 5 miles N.E. of Ortonville — new 2-bedroom home around home — ready for interior decorating — has water heat — large shaded lot — $10,950 — substantial down.

UNDERWOOD REAL ESTATE
8665 Dixie, Clarkston
625-2615 Eves. 625-1241

Val-U-Way

NEAR FISHER BODY

Practically new 3-bedroom home with full basement. Attractively fenced yard. Kitchen with dining area. $600 down, plus minimum cost on FHA terms.

NEAR NORTHERN HIGH

3-bedroom ranch home, large living room, aluminum storms and screens and awnings. Gas furnace, tile bath. Only $8,300. Full price.

NEAR OAKLAND UNIV.

A different 4-bedroom home for a qualified veteran. Carport and garage, gas heat. Clean and vacant. Large lot, too. Move in for $50. Full price $11,500.

R. J. (Dick) VALUET
REALTOR FE 4-3531
345 Oakland Ave. Open 9-7

KAMPSEN

YOUR NEIGHBOR TRADED— WHY, DON'T YOU?

PRICE REDUCED

Sylvan Lake-front brick. Three bedrooms, two baths, three fireplaces, family room 23x14, overlooking the lake. Basement recreation room, attached 2-car garage, 75x180 ft. lot. Priced right, close to school. Asking $29,500 Terms or trade

BARGAIN—BARGAIN

Owner leaving the city has cut the price to the bone and this large three-bedroom brick ranch, located just off Dixie Hwy. at the city. Recreation room in full basement, 2½ baths, Early American streamlined kitchen with built-ins, fireplace, attached garage, lake privileges. Asking $25,000. Terms if you qualify.

ELIZABETH LAKE ESTATES

Lake privileges on Elizabeth Lake go with this well-kept two-bedroom bungalow, glassed-in sun porch, 16x13 master bedroom, 19' living room, dining room and 18x10 kitchen, basement, gas heat. Only $9,300 — Terms can be arranged.

1071 W. Huron St. FE 4-0921
After 8 call MLS Or 3-7556

Sale Houses 49

KENT

Established in 1916

DAVISBURG AREA — 3-bedroom ranch home, 21-foot living room with fireplace. Nice recreation room. Full basement. Breezeway to 2-car garage. High scenic location. Large lot. $19,500.

OTTAWA HILLS — See this fine home, 22-foot living room with fireplace. Full bath with shower. 'A-frame' kitchen. Full basement with gas heat. 2-car garage. Now only $9,750. FHA approved. Terms.

LINCOLN SCHOOL AREA — Nice frame 2-bedroom home with modern kitchen dining area. Only $69 month including taxes and interest.

Floyd Kent Inc., Realtor
2200 Dixie Hwy. at Telegraph
FE 2-0123 — or FE 2-1984

ARRO

EXCELLENT OPPORTUNITY for a home and income. 4 lovely rooms, wall-to-wall carpeting and drapes. Ceramic tile bath, plastered walls and oak floors. 3-room upper furnished apartment, with full bath and separate entrance renting for $90 per month. Full basement, family room, gas heat. Aluminum storms and screens, garage. Beautiful shrubs and flowers. All this and more for only $17,990.

ST. MIKE'S PARISH. Large 3-bedroom home. Fireplace in pleasant living room. Loads of cupboards in handy kitchen. Extra half bath off kitchen. Full basement, new gas furnace, garage. Selling for $11,500. terms.

COZY 2-BEDROOM BUNGALOW with hardwood floors, oil heat, handy kitchen, aluminum storms and screens, ribbon drive, well floored attic. Close to school and bus. $8,950. Terms.

SECLUSION PLUS 7 ACRES, wooded with 1,000 feet on the lake. Within 10 minutes ride from downtown Pontiac. Must sell. Price reduced to $9,000 for fast sale. Hurry! Terms.

PHONE 682-2211
5141 Dixie-Elizabeth Road
MULTIPLE LISTING SERVICE

TRADE

Cute and Cozy

Located in the city with all city conveniences. This 2-bedroom home has a lovely sun porch, 1½-car garage. Selling for $8,000.

Mr. GI

Here is a sharp bungalow located near Union Lake. Extra nice kitchen and bath. 2-car garage and 2 lots. Selling for $7,300. $50 per month takes everything. Just $300 moves you in — It's vacant.

Frushour & Struble

REALTORS TRADERS
1330 Elizabeth Lake Road
FE 8-4025 FE 2-1539

CARNIVAL



By Dick Turner

"No, I didn't have to take them! I could have taken the traffic ticket from the officer instead!"

GILES

ST. MIKE'S, 3-unit or large family home. Use as family home now and an income when the family is gone, full rooms and 2 baths. All private entrances, new gas heat, full basements, aluminum storms, north side. Good locale. Easy terms.

4-LEVEL CONTEMPORARY — Built in 1959 with all the extras, 3 bedrooms, 3 baths, marble fireplace, picture window overlooking private lake-front, Carpet, drapes, basement, recreation room, electric garage door and much more. Call for appointment to see this dream home.

3 BEDROOMS, basement, Anchor fenced yard and all city conveniences, close to shopping and stores, yet north of Walton. Easy terms on FHA financing.

GILES REALTY CO.
FE 5-6175 222 Baldwin Ave.
Open 9 a.m. to 9 p.m.
MULTIPLE LISTING SERVICE

"BUD"

NEW GUARANTEED HOME TRADE-IN PLAN

4-BEDROOM RANCH

Beautifully landscaped, close to Our Lady of the Lakes Church and school. 1½ baths, carpeting, dishwasher and large 13x19-ft. children's playroom. Wonderful setting with beautiful yard bricked with white ranch style fence. Priced to sell fast at $16,950 with $1,500 down plus costs.

IMMEDIATE POSSESSION

Spacious 3-bedroom brick with over 1,300 sq. ft. of living area. Completely redecorated. Full basement, gas heat, and 2-car garage. Wonderful location in Bloomfield Highlands. Large spacious living room with fireplace and big, big recreation room that also has natural fireplace. The price is right, and just $2,400 down plus costs will handle.

TOWARD ROCHESTER

SPACIOUS 1½-acre parcel with this charming cozy rancher in good secluded area of nice homes on dead-end street. Automatic gas heat, a aluminum storms and screens, and in a real shambles from top to bottom. Yours for only $7,450 and just $745 down plus costs.

CAPE COD

PERFECT FAMILY HOME in beautiful condition with oversize 2½-car garage. Large spacious 30-ft. living room with fireplace, 3 bedroom and bath down and 2 bedrooms and bath up. Lots of dining space, full basement and family room. Priced at only $16,950 with $1,500 down plus costs.

NORTH SUBURBAN

NEAT AND CLEAN, cozy 2-bedroom bungalow with oil heat. Large spacious lot, paved street and close to expressway. Priced to sell at $7,250 with reasonable down payment. Owner will pay mortgage costs up to $300. IT'S NICE.

IN THE COUNTRY

JUST 2 MILES north of city limits, 3-bedroom rancher with gleaming oak floors, basement and large 30x40, deep fenced lot and blacktop road. It's extra nice and just $11,500 with $1,100 down plus costs. Owner will trade for comparable home with acreage further out.

TRI-LEVEL

$11,950 ON YOUR LOT

MODEL AVAILABLE — 3 bedrooms, 1½ baths, combination range and oven and paneled family room. Gleaming oak floors, formica counter tops, beautiful two-finished kitchen cabinets and ceramic tile manship throughout. Brick and aluminum with fiberglas insulation. Values as you have never before seen. Other models from $9,975. CALL FOR DETAILS.

Trade the BATEMAN Way
MEMBER OF INTER CITY REFERRAL SERVICE
COAST TO COAST TRADES
377 S. Telegraph Realtor FE 8-7161
Open 9-9 M.L.S. Sunday 1-5

Income Property 50

BY OWNER — 2 FAMILY, north side, will accept trade of Northern property. FE 2-1048.

Lake Property 51

BARGAIN LAKEFRONT

Cedar Island Lake — this dandy large ranch Lake-front home reduced to $16,900. 60x180' lot, good beach and safe water. Has 3 attached large 2-car garage. 18' living room, fireplace, lovely view, dining room, modern kitchen with bar, utility with suds saver, oil furnace, panelled throughout. Very good buy and terms arranged.

HAROLD R. FRANK REALTY
2963 Union Lake Road
EM 3-2208 EM 3-7181

LAKE LIVING AREAS — LARGE private sand beach, excellent swimming, boat docks, 18 minutes Pontiac, $795 $10 down. OR 3-1295. FE 4-0509, Bloch Bros. Corp.

SYLVAN LAKE FRONT

Large 3-bedroom brick ranch home 2 baths; 2-car attached garage, new sandy beach. Owner is moving town, must sell. $17,900 — easy terms.

PAUL JONES REALTY FE 4-8550

WALTERS LAKE PRIVILEGE LOTS on Clarkston-Orion Rd. to Eston Rd., to sales office, 8995, Maxhawk, SYLVAN, 682-2300 — 625-1886

Northern Property 51-A

NORTHERN MICHIGAN ACREAGE, 10 acres, $1,250 — $1,500.
G. W. SMITH FRANKLIN, MICH.

Resort Property 52

TRAILER SITE, DON'T RENT, BUY ¼ acre, $200 down, $20 a month, OR 3-1295, Bloch Bros. Corp.

Lots - Acreage 54

1 TO 4 ACRES WITH BUILDINGS or 5 to 7-acre plots, 10-acre plots; also 40 acres at $300 per acre, others to choose from. CARL B. C. HITTER, REALTOR. FE 2-0179 or FE 4-3990 or FE 8-9574.

2 LOTS UNION LAKE PRIVILEGES 50 x 209'. Terms. Call EM 3-6700. HACKETT REALTY.

10 ACRES FOR SALE IN HIGHland Township. 887-4210.

ACREAGE

5 ROLLING ACRES with 330' of road frontage. $2,500, $100 down.

22 ACRES WITH BEAUTIFUL stream. $300 per acre.

5 ACRES WITH scenic land — all timber, tremendous investment. Only $202 per acre.

C. PANGUS, Realtor
ORTONVILLE
22 Mill St. NA 7-2815

BLOOMFIELD

Woodward-Square Lake area — Over 100 large rolling, wooded lots to choose from. Priced from $1,000 — improvements, schools, churches, stores, etc. Priced from $995 up. Easy terms.

RORABAUGH

Woodward at Square Lake Road
FE 2-5053 Realtor

DRAYTON PLAINS

Large commercial corner, 77½ x 200, W. Walton Blvd. Dixie Hwy. Good location.

PONTIAC REALTY
737 Baldwin FE 5-0275

HOWLAND AVENUE, 50X150 ALL improvements. $600. DI 2-0422.

LOTS FOR SALE
PINE LAKE PRIVILEGES
Starting at $1,000
LARGE CHOICE BUILDING SITE on Lake Angelus, Golf-View Estates, 75' on right buyer. OR 3-2783 or FE 5-8681.

Selected Home Sites

A wide choice of beautiful home sites. Many on hills and paved roads. Some low as $995.

RADD'S, INC.
3885 Lapeer Road (Perry M-24)
FE 5-2921 or OR 3-1231 after 7:30
Open Sun. 12 to 6

Wanted!!

Lots in the City of Pontiac
SPOTLITE SALES CO.
FE 4-0985

WATTS REAL ESTATE NA 7-3950
1956 M15 at Bald Eagle Lake

Sale Farms 56

10 ACRES IN OXFORD, FISH pond on property, 3 bedroom home with basement, built in 1958. $15,500. $2,000 down. Humphries Realty. OA 8-2417.

A Real American Farm

80 ACRES — if you love horses and outdoor living this 3-bedroom home is for you. Barn and out building are new. 5000' of condition and almost completely tillable. 5,960' of road frontage. Perfect for subdividing. $34,000, terms.

C. PANGUS, Realtor
ORTONVILLE
422 Mill St. NA 7-2815

FARM BARGAIN

Country home among the pines and 5 acres fronting, 700 ft. on Milford Rd., barn, garage, etc. Priced for action to close estate. $12,900.

RUTLEDGE REAL ESTATE
FE 4-003

Sale Business Property 57

300 FT. WATER FRONTAGE X 125' including barn, restaurant, living quarters, fine business for sale or lease. Call OR 3-1295. BLOCH BROS. CORP. UNIVERSAL REALTORS 333-3551 468-2387

MUST SELL

Choice business site at 5430 Dixie Highway to settle estate. Corner lot 300'x300'. Could be used for building. Administrator, 673-2131.

30 ACRES

With 1,000' of good commercial frontage in the growing community of Ortonville. Also 990' of secondary road frontage. $30,000 on terms or will consider discount for cash.

TRIPLE-ROAD FRONTAGE. 1300' on M-15 with modern 2-family farm home and 3-car garage within 8 minutes of I-75. $12,000 cash.

C. PANGUS, Realtor
ORTONVILLE
422 Mill St. NA 7-2815

Business Property

LOCATED AT 45 EGBERT and Walton Blvd. Small house, lot 100 x 130' with 20' alley at the rear. Zoned for business. Ideal for radio shop, gas station or business office.

GOOD BIG CORNER, C. Commercial lot on Walton Blvd., close to Dixie Hwy. 75 x 300'. $7,950.

CONVENIENT CITY LOCATION — About 9 or 10 lots in approximately 3 acres already zoned commercial 2. Has over 550' pavement frontage on busy road.

CLOSE TO PINE KNOB SKI AREA, wonderful business lot 200' x 200' on Sashabaw at expressway. I-75 and Walton Roads. Ideal for motel site.

Brewer Real Estate
FE 4-5181

FOR SALE OR LEASE, 650 t. month. The Mobile Box, MA 6-2541.

Business Opportunities 59

FOR SALE—SPUDNUT SHOP, 420 Orchard Lake Ave. Available after considered.

MAJOR OIL COMPANY HAS AVAILable for lease, modern service station, good location. Financial help available. Paid training course. FE 4-3111.

Exchanges U.S.A.

If you want a business or residence in any of our 50 states, and own a business or any type of real estate in this or any other state, a call to "TRADEX" will get the machinery in motion so you will be there in 1964.

There are no hidden charges, only the regular commission rates, so call today, and REALLY change your circumstances equitably.

LEW HILEMAN, S.E.C.
Realtor-Exchanger
1011 W. Huron St. FE 4-1579

Sale Houses 49

NORTH SIDE INCOME

This is an ideal buy for a retired couple or someone starting out. Duplex 2-bedroom apartments — Same up and down. Seven years old. Two gas furnaces, two gas hot water heaters. Private entrances. Near shopping area and schools also, near bus. Clean as a pin. Lower apartment, vacant. Call for an appointment. Priced at $12,500 terms.

NORTH TASMANIA

Lovely 2-story family home in super condition. Two lots, stucco and brick, large rooms and ready to move in. Living room, dining room, extra large kitchen with built-ins, bedrooms and bath up. Carpet, tile bath, fireplace. Private entrances. Near shopping area and schools also, near bus. Clean as a pin. Lower apartment, vacant. Call for an appointment. Priced at $12,500 terms.

166 RAEBURN STREET

Seven-room family home. Four bedrooms, big living room with fireplace basement and garage — Priced at $6,000 with $600 down and $50 per month. Immediate possession.

John K. Irwin

& SONS REALTORS
313 W. Huron Street
Since 1919
FE 5-9446; OPEN from 9:00 to 9:00

DORRIS

4-BEDROOM BRICK RANCH HOME. $12,650 with full basement, forced air heat. A very modern and beautiful 3 baths and kitchen, 2-car carport attached. Situated on a nice lot. North suburban. Vacant. $650 equity. Only approximately $300 closing costs. An outstanding buy if you need 4 bedrooms. Don't wait, call at once.

OFF AUBURN AVENUE — 3-bedroom ranch style home with built-in kitchen range and oven, well planned kitchen and bath, fenced lot, paved street. $350 down plus approximately $300 closing costs. A good home.

NEAR TEL-HURON SHOPPING — Vacant 3-bedroom bungalow with fireplace, full basement and an exceptionally large lot. Needs some work but for a handyman, could be made into a nice family home. Owner wants sold. Consider reasonable offers.

DOLL-HOUSE OFF BALDWIN. A beautiful eye-appealing bungalow that everyone who passes by admires. Situated on corner lot with breezeway and attached garage. A home we are proud to show. $10,250.

MUST SELL, SACRIFICE PRICE $9,950. 2-bedroom bungalow with oak floors, full basement, large expansion attic, plastered walls, 2-car garage, ½ acre just off N. Perry.

DORRIS & SON, REALTORS
2536 Dixie Hwy. OR 4-0324
Multiple Listing Service

GILES

ST. MIKE'S, 3-unit or large family home. Use as family home now and an income when the family is gone, full rooms and 2 baths. All private entrances, new gas heat, full basements, aluminum storms, north side. Good locale. Easy terms.

4-LEVEL CONTEMPORARY — Built in 1959 with all the extras, 3 bedrooms, 3 baths, marble fireplace, picture window overlooking private lake-front, Carpet, drapes, basement, recreation room, electric garage door and much more. Call for appointment to see this dream home.

3 BEDROOMS, basement, Anchor fenced yard and all city conveniences, close to shopping and stores, yet north of Walton. Easy terms on FHA financing.

GILES REALTY CO.
FE 5-6175 222 Baldwin Ave.
Open 9 a.m. to 9 p.m.
MULTIPLE LISTING SERVICE

"BUD"

NEW GUARANTEED HOME TRADE-IN PLAN

4-BEDROOM RANCH

Beautifully landscaped, close to Our Lady of the Lakes Church and school. 1½ baths, carpeting, dishwasher and large 13x19-ft. children's playroom. Wonderful setting with beautiful yard bricked with white ranch style fence. Priced to sell fast at $16,950 with $1,500 down plus costs.

IMMEDIATE POSSESSION

Spacious 3-bedroom brick with over 1,300 sq. ft. of living area. Completely redecorated. Full basement, gas heat, and 2-car garage. Wonderful location in Bloomfield Highlands. Large spacious living room with fireplace and big, big recreation room that also has natural fireplace. The price is right, and just $2,400 down plus costs will handle.

TOWARD ROCHESTER

SPACIOUS 1½-acre parcel with this charming cozy rancher in good secluded area of nice homes on dead-end street. Automatic gas heat, a aluminum storms and screens, and in a real shambles from top to bottom. Yours for only $7,450 and just $745 down plus costs.

CAPE COD

PERFECT FAMILY HOME in beautiful condition with oversize 2½-car garage. Large spacious 30-ft. living room with fireplace, 3 bedroom and bath down and 2 bedrooms and bath up. Lots of dining space, full basement and family room. Priced at only $16,950 with $1,500 down plus costs.

NORTH SUBURBAN

NEAT AND CLEAN, cozy 2-bedroom bungalow with oil heat. Large spacious lot, paved street and close to expressway. Priced to sell at $7,250 with reasonable down payment. Owner will pay mortgage costs up to $300. IT'S NICE.

IN THE COUNTRY

JUST 2 MILES north of city limits, 3-bedroom rancher with gleaming oak floors, basement and large 30x40, deep fenced lot and blacktop road. It's extra nice and just $11,500 with $1,100 down plus costs. Owner will trade for comparable home with acreage further out.

TRI-LEVEL

$11,950 ON YOUR LOT

MODEL AVAILABLE — 3 bedrooms, 1½ baths, combination range and oven and paneled family room. Gleaming oak floors, formica counter tops, beautiful two-finished kitchen cabinets and ceramic tile manship throughout. Brick and aluminum with fiberglas insulation. Values as you have never before seen. Other models from $9,975. CALL FOR DETAILS.

Trade the BATEMAN Way
MEMBER OF INTER CITY REFERRAL SERVICE
COAST TO COAST TRADES
377 S. Telegraph Realtor FE 8-7161
Open 9-9 M.L.S. Sunday 1-5

Business Opportunities 59

A GOOD GRILL

Auburn Road M-59, east of Pontiac. Beautiful all new up to date small shopping center. Nice business. Only $3,000 down, call Ryan, 865-4535.

FOR RENT: CHRISTMAS TREE sales lot, centrally located. Room for lights, heated office included. 674-3309 after 5 p.m.

IDEAL FOR RETIRED PEOPLE, IN the North. Nice apartment, modern 3-unit motel, room for expansion. 673-5142.

TAVERN

NO. 2014. THUMBS AREA. 18 MILES north of Mt. Clemens. Modern, heat, living quarters. Farming area assures good steady business. $24,000 gross, with $6,000 down. Call us on this one.

State Wide Lake Orion
1172 LAPEER RD. OA 8-1600
OL 1-3603 AFTER 5 OR 3-7000

SAGINAW MICHIGAN AREA

First time offered, built in 1949, large beautiful Gulf commercial building with service elevator, plus extra building, plenty of paved parking, ideal for car sales and service, discount house, furniture store and many other uses.

CLARENCE RIDGEWAY
REALTOR FE 5-7051
298 W. Walton

VILLAGE PARTY STORE

Excellent party store business with beer and wine license. Store fixtures nice clean building. Reasonable lease. Complete only $7,950. terms.

BREWER REAL ESTATE
FE 4-5181

LIQUOR BAR

A real dandy. No food, good business and priced right at $45,000 on terms.

WARDEN REALTY
3434 W. Huron, Pontiac 335-7157

WE, THE SPRINGFIELD TOWNship Park Commission, do hereby open for bids for lease of a well established 9-hole golf course and club house. Located at Davisburg, Springfield Township, Oakland County, on Andersonville Rd. Bids must be submitted on or before December 15, 1963. Springfield Township Park Commission, Box 66 Davisburg, Mich.

MACHINE SHOP

Completely equipped. Full price $17,000. Only $7,000 down.

MICHIGAN
Business Sales, Inc.
JOHN LANDMESSER, BROKER
1573 Telegraph FE 4-1582

MECHANIC?

Established repair garage, 4 spaces, gas pumps, living quarters, 2-car garage. $16,800. $3,500 down, balance easy.

HAGSTROM
REALTOR OR 4-0358
4900 W. Huron Evenings call 682-0447

PACKAGE LIQUOR STORE

Pontiac area, main street parking lot. $276,000 last year. Finest equipment. Partners must sell. Pay only stock down. Call Ryan, 865-4535.

SERVICE STATION FOR LEASE 10 miles West of Pontiac on M-59. Small amount of capital required. Dealer training available. Phone Holly 637-7161.

Sale Land Contracts 60

1 TO 50
LAND CONTRACTS

Urgently wanted. See us before you deal.

Warren Stout, Realtor
1450 N. Opdyke Rd. FE 5-8165
Open Eves. 'til 8 p.m.

20% DISCOUNT

$25,000 worth of contracts. Will sell all or part or will give 20 per cent for loan against all or part of these contracts.

C. PANGUS, REALTOR
ORTONVILLE
422 Mill St. NA 7-2815

ACTION

on your land contract, large or small. Call Mr. Hiller, FE 2-0179. Broker, 3860 Elizabeth Lake Road.

SEASONED

Sold 1959, present balance $7,529 at $75 per month, secured by city home. Can be handled for $6,500. 4684 Warren Stout Realtor, 1450 N. Opdyke Rd. FE 5-8165.

Wanted Contracts-Mtg. 60-A

1 TO 50
LAND CONTRACTS

Urgently wanted. See us before you deal.

Warren Stout, Realtor
1450 N. Opdyke Rd. FE 5-8165
Open Eves. 'til 8 p.m.

ABSOLUTELY THE FASTEST ACtion on your land contract. Cash buyers waiting. Call Mr. Hiller, Fairbridge, FE 4-5381, 1050 W. Huron.

CASH FOR LAND CONTRACTS — H. J. Van Well, 4540 Dixie Hwy., OR 3-1355.

IMMEDIATE CASH FOR CONtracts if title is good. Clark Real Estate, 3796 Dixie. Residence FE 4-4813. Mr. Clark.

SEASONED LAND CONTRACTS wanted. Get our deal before you sell. CAPITOL SAVINGS & LOAN ASSN., 73 W. Huron St. FE 4-1561.

Money to Loan 61

(Licensed Money Lender)

LOANS

$25 TO $1,000
COMMUNITY LOAN CO.
30 E. LAWRENCE FE 8-0421
MONEY TO LOAN

LOANS TO $1,000.

Usually on first visit. Quick, friendly, helpful.

FE 2-9026

Is the number to call.

OAKLAND LOAN CO.
302 Pontiac State Bank Bldg.
9:30 to 5:30—Sat. 9:30 to 1

CASH TO $1,000

QUICK, FRIENDLY SERVICE
NO RED TAPE
INSURED PAYMENT PLAN AVAILABLE

Baxter & Livingstone
Financo Co.
401 Pontiac State Bank Building
FE 4-1528

TO $1,000.

To consolidate bills into one monthly payment. Quick service, with courteous experienced counselors. Credit life insurance available. Stop in or phone FE 4-8121.

HOME & AUTO LOAN CO.
7 N. Perry St. FE 4-8121
9 to 5 Daily. Sat. 9 to 1

WHEN YOU NEED
$25 to $1,000
We will be glad to help you.
STANDARD FINANCE CO.
508 Pontiac State Bank Bldg.
FE 4-1574

BUCKNER

FINANCE COMPANY
WHERE YOU CAN
BORROW UP TO $1,000
OFFICES IN
Pontiac—Drayton Plains—Utica
Walled Lake—Birmingham

TEAGUE FINANCE CO.
202 N. MAIN
ROCHESTER ROMEO
214 E. ST. CLAIR
LOANS $25 TO $1,000
LIVESTOCK
HOUSEHOLD GOODS
OL 2-7611 OL 1-6791
FE 5-3551 OR 7-3516
"Friendly Service"

Mortgage Loans 62

CASH

Loans to $3,000

Consolidate your bills with only one payment. No closing costs and life insurance included on unpaid balance at no extra cost.

Repay over a convenient term

Phone or Apply in Person

Family Acceptance Corp.
317 National Bldg. 10 W. Huron
Telephone FE 8-4022

HOME OWNERS
CASH UNLIMITED

Exclusive plan. Remodel your home; refinance; start or convert bills. Consolidate into one low monthly payment. Any amount you need. Any need some. Call anytime. Big Bear Construction Co. FE 5-1533.

HOME OWNERS CONSOLIDATE YOUR BILLS

FIRST AND SECOND MORTGAGE LOANS
CUT PAYMENTS UP TO 60%
MONEY IN 1 DAY

Foreclosures STOPPED

PRIVATE FUNDS
CALL DAY OR NIGHT
UN 1-1743

MORTGAGE ON ONE ACRE UP, with 130-foot frontage. No appraisal fee. B. D. Charles, Southern Oakland Loan Service. 1717 S. Telegraph. FE 4-0501.

QUICK CASH LOANS
UP TO $3,000

You can get a monthly payment cash loan of $3,000 or less on your home now. Quick, friendly modern courtesy in two days time.

We give you the full amount in cash. There is not a penny to pay for appraisal, attorney or abstract. You also now receive a free credit life insurance policy.

Consolidate your debts, pay taxes, make home improvements with our money. See and talk it over with us without obligation.

VOSS AND BUCKNER, INC.
209 NATIONAL BUILDING
PONTIAC, PH. FE 4-4793

Swaps 63

10-INCH TILT ARBOR TABLE SAW with loads of accessories, will trade for arc welding equipment or ? MA 6-2175.

1956 BUICK FOR AUTOMATIC washer or dryer. Reasonable or deep freeze. 852-8054.

1955 BUICK CONVERTIBLE AND 1960 Rambler, 1957 Buick and rear end. A-1; sell or swap for good 49-'51 pickup. 673-6744.

1962 TEMPEST, HYDRAMATIC, for 1959 or 1960 Catalina. Original owner Pete 16, 7th and Mapleton, Drayton Plains, East of Sashabaw on Clarkston Rd.

ICE SKATES, NEW AND USED — We buy, sell and trade. Barnes-Hargraves Hardware, 82 W. Huron.

SWAP OR SELL GAS DRYER AND baby bed for dining room set. 673-6659.

Sale Clothing 64

ASSORTED CLOTHING. GOOD CONdition. 626-9086.

BEIGE WOMAN'S COAT, SIZE 18, like new, $20. 682-3705.

BLACK PERSIAN LAMB JACKET, 18, good condition, FE 2-4016.

BLACK PERSIAN LAMB COAT, size 14, excellent. FE 2-3911.

BLUE TUXEDO, TALL-STRAIGHT Jacket, bathrobe. OR 3-2246.

GOOD SELECTION OF ATTRACtive holiday and winter clothing opportunity shop, St. James Church, 355 W. Maple, Birmingham.

LIGHT WEIGHT WOOL SUIT, MEdium grey with muted overplaid. Size 40. Excellent condition. $20. MI 4-4760.

LOVELY WHITE WEDDING Dress with chapel train. Size 12. FE 5-8165.

MINK COAT, ¾ LENGTH, SIZE 12 to 14, $400. EM 3-3951.

REMARKABLE HAIR LOSS AID BALD? Write, Dec. 6 and 7 between 7:30-9 p.m.

WHY ALLEGRO COAT SIZE 16 never worn 683-2947 after 6 p.m.

Sale Household Goods 65

1 GRAND RE-OPENING
Bargain House 103 N. Cass
FE 2-4567

NEW PAVEMENT AND BARRICADES

Brand new bedroom suites $77
Brand new living room suites $77
Brand new bunk beds $39
Brand new sofa bed $49
Brand new dinettes $39
Brand new mattresses $10.95
Used Kenmore and factory seconds of all kinds.
Gas or electric stoves, $9-$99; guaranteed refrigerators, $19 up; rebuilt Maytag washers, $39; big picture TV, $24; upright home freezer, like new, $134; dressers, chests, beds, springs, inner-spring mattresses and rugs. Everything in used furniture line. Terms if you like.

EASY TERMS! BUY—SELL—TRADE
Open Monday and Friday 'till 9 p.m.

1 SOFA $10; ROLL-A-WAY BED, $10; up right piano, $38; 4-SPD up; electric dryer, $39; refrigerator, $19 up; gas range, like new, $134; dressers, chests, beds, springs, inner-spring mattresses and rugs. Everything in used furniture line. Terms if you like.

EASY TERMS! BUY—SELL—TRADE
Open Monday and Friday 'till 9 p.m.

1 SOFA $10; RO

Sale Household Goods 65

APARTMENT SIZE BOTTLE GAS range, $15. EM 3-2257.

AUTOMATIC TRONER, GOOD condition, fingertip, knee control. 682-2807.

AUTOMATIC WASHERS $49.95 TV's $19.95 and up SWEET'S RADIO & APPLIANCE 423 W. Huron St.

BUYING CARPET? We will measure your home free. A-1 Carpet Sales FE 4-7110

BENDIX DUOMATIC WASHER-dryer, best offer. MY 3-2471.

BUNK BEDS (BRAND NEW) complete, $29.95 up. Also, trundle and bunk bridge boards. Pearson's Furniture, 210 E. Pike.

CEILING TILE ..... 6c FT up Plastic Wall Tile ..... 6c sq. ft. Vinyl Flooring ..... 6c sq. yd. 8442 Dixie FE 4-0937, 1079 W. Huron

CRIB, NEW MATTRESS, HIGH chair, potty chair, $35. EM 3-0386.

ELECTRIC STOVE, STROLLER, crib, mattress, FE 2-0605.

ELECTRIC FIREPLACE WITH grille, brass accessories, $35. OR 4-3817.

GAS WATER HEATER $24.95, 40" electric range $29.95, Hotpoint refrigerator, $29.95, table model TV, $19.95, rebuilt Frigidaire washer, $29.95. CRUMP ELECTRIC 3465 Auburn Rd., Auburn Heights, FE 4-3573

HOLLYWOOD BED, CHESTS, DINette set, glass top misc. FE 5-7232.

HOSPITAL BED $80., KENMORE 3-speed cycle-fabric, washer $45., 9-piece dining room suite $85. 335-6371.

LIKE-NEW 30-INCH GAS STOVE and Ironrite ironer. 682-0206.

LIKE NEW, ELECTRIC RANGE, $2 per week. Like new, gas dryer, $1.50 per week. 1963 stereo, combination, demo. Like new, $3 per week.

GOODYEAR STORE 30 S. CASS FE 5-6123

LATE GODEL KIRBY, $59.50. LIKE new, Conn's Appliance, 39 E. Huron.

LAUNDRY SPECIALS Automatic Washer, Rebuilt Installed, Guaranteed $90.00 Refrigerators, Renewed $60.00 Speed Queen Wringer Washers $68.00 Maytag Wringer Washer $64.00

The GOOD HOUSEKEEPING SHOP of Pontiac FE 4-1588 51 W. Huron St.

LIQUIDATING

Entire stock of box spring and mattresses, living room and bedroom sets, must be moved before modernizing building for other business. Easy terms.

BEDROOM OUTFITTING CO. 4763 Dixie Drayton Plains OR 3-6724

MAYTAG WASHING MACHINE, like new. Must be seen. 693-6460.

MOVING—Sacrifice, Duncan's Supply, 136 W. Montcalm, FE 5-4712.

NEW TWIN BEDS COMPLETE with mattress covers and spread $145. FE 4-0931.

OIL HEATER, MANGLE IRON, maple bunker bed, studio couch and miscellaneous. FE 3-9260.

PHILCO REFRIGERATOR, 21-INCH Philco TV, 3306 Hathaway Rd.

PORTABLE AUTOMATIC ZIG-ZAG Singer, no attachments needed. $34.50. Carls Appliance, OR 4-1181.

REFRIGERATOR, $25, ELECTRIC stove, $25; 21" TV, $25; washer, $25; refrigerator with TV, Harris, $49; gas stove, $25. Harris, 4-1868

SPECIAL

$99 A MONTH BUYS 9 ROOMS OF FURNITURE — Consists of: 2-piece living room suite with 2 step tables, 1 cocktail table and 2 table lamps.

3-piece bedroom suite with double dresser, chest, full size bed and innerspring mattress and box spring to match with 2 vanity lamps.

3-piece dinette set, 4 chrome chairs, formica top table, bookcase, 1 9x12 rug included. All for $399.

WYMAN FURNITURE CO.

17 E. HURON FE 4-0981
16 W. PIKE FE 2-2150

SINGER CONSOLE WITH ZIG-ZAG attachments, $39.50 or large selection OF 4-1101. Curts Appliance.

SINGER SLANT NEEDLE DELUXE sewing machine, makes all designs etc. — Modern walnut cabinet. Was $249.50 or $5 per month for 8 mo, or $61 cash balance. Universal Company. FE 4-0985.

SINGER AUTOMATIC ZIG-ZAG — Pay balance or $6 per month, if needed. Curt's Appliance, OR 4-1101

TREADLE SINGER SEWING MAchine. $16. FE 2-4634.

STUDIO COUCH, $78, DINING room, 6 chairs, $76. Mutton coat, size 16, $95. Call 674-2745.

WYMAN'S

USED BARGAIN STORE

5-piece Maple dinette set $99.95
Apt. size gas stove $39.95
30" gas stove $39.95
9-piece living rm. suite $99.95
5-piece sectional sofa $49.95
Gray electric refrigerator $49.95
3-piece sectional sofa $69.95
10 W. Pike Easy Terms FE 4-1866

Antiques 65-A

BASE BURNER, PERFECT CONdition, MI 7-3690.

HAND MADE LAMPS, CUT AND pressed glass, chests of all kinds, rocking chairs, V-Kool Antiques, 10548 Dixie Hwy., FE 7-3181.

Hi-Fi, TV & Radios 66

15-INCH PHILCO PORTABLE TV, leatherette trim. Good condition. $45. MI 4-4760.

SPECIAL OFFER

LIMIT TWO — FREE with every TV purchased, one 30-piece set of Melmac dinner ware. Prices start at $99.95.

GOODRICH STORE 111 N. Perry FE 2-0121

For Sale Miscellaneous 67

2 STORM DOORS, 36", CLOSERS and fittings. 852-4614.

4 SHOW TIRES MOUNTED F-60 wheels. OR 3-2273.

4-CYLINDER AIR COOL WISconsin Engine, power head, trailer, Ford Flea Mower, 11" x 28 Tractor Tires, cement mixer, used cement blocks, 2 tank, cars, Call between 6 and 9 p.m. FE 3-9011.

4-ROOM OIL STOVE WITH 250-GAL tank. OR 3-3698.

6 GREETING CARD CABINET packs with lights, Forbes, 4860 Dixie Hwy., OR 3-9787.

9 PIECE DINETTE SET, EXCELlent shape $60, and 200 feet of fence and gate $20. FE 4-5344.

80-GALLON ELECTRIC WATER heater $30, 220-gal., oil tank and gauge $20., Arcoflame oil burner $30., heater duct, 6x7-$10.

AN AUTOMATIC CABINET STYLE sewing machine, 1963 model, makes buttonholes, fancy stitches, etc. Singer or double needlework, balance only $7 months or full price $49.50. Michigan Necchi-Elna, FE 4-0931.

AUTOMATIC ZIG ZAG SEWING machine, makes button holes, designs, darns, hems, in sewing cabinet. Pay off account in 6 months or $6 per mo. or $40 cash balance. Universal Company, FE 4-0985.

IT'S SO EASY

to Place a'

Low Cost Press

CLASSIFIED AD!

Just Dial FE 2-8181

BATHROOM FIXTURES, OIL AND gas furnaces. Hot water and steam boiler. Automatic w a t e r heaters. Hardware, elec. supplies, crock and pipe and fittings. Lowe Brothers Paint. Super Kemtone and Rustkem.

HEIGHTS SUPPLY 2685 Leach Rd. FE 4-5431

ANCHOR FENCES

NO MONEY DOWN FE 5-7471

BIRCH AND FORMICA CUSTOM cabinets, Formica tops, Quality materials and Labor Double Sinks, $9.50. Faucets, $9.50

KITCHEN INTERIORS 338-0813 3127 W. Huron St.

BEEF AND PORK — HALF AND quarters. Dorelle's Meat Market, FE 5-7092.

Brown's Cabinet Shop

Custom cabinets, vanity, formica tops. 2503 Dixie Hwy. 673-7554.

COINS, STAMPS, COLLECTIONS and misc., FE 4-6412 after 4 p.m.

CARPETING, FREEZER, TELE vision, hardware, clothes, misc. FE 4-6626

CLOTHING SIZES 10-12 TEENS size 9, Spinning wheel, child school desks and ice skates, 5-pair, Kenmore sewing machine, MI 7-2608; all reasonable.

COPY SHOP

V-Grove Mag. 4x6 ..... $3.99
Pre-finished Mag. 4x6 ..... $3.95
V-Grove Mag. 8x10 ..... $5.95

DRAYTON PLYWOOD 3611 Dixie Hwy. OR 3-8912

CABINETS

Stock or custom. Call us first. Day or night. 334-6209

PONTIAC KITCHEN SPECIALTIES 917 Orchard Lake Rd.

CIRCLE FLUORESCENT LIGHTS, sweep the Lustre from them — eliminate rapid resoiling, Rent electric shampooer $1. McANDLESS CARPETING.

D & J CABINET SHOP

For better built custom cabinets, see our models on display. 1055 W. Huron. 334-6934. After 5 p.m. 363-8061. Formica tops, 24" wide, 25c lin. ft.

1956 TYTON CHEVY TRUCK. Wooden storm windows and doors. FE 4-6672.

EUREKA VACUUM RUST REMOVER, $60. FE 5-0236.

EXTRA HEAT FOR THAT COLD room or bed location. Electric units under windows, $120. Thompsons, 2685 Leach.

FULLY AUTOMATIC WATER SOFTener. Take over payments. 684-3455.

GAS FURNACE, USED, LIKE new, call FE 5-7164.

GAS SPACE HEATERS, ALL SIZES at bargains. Thompson's, 7705 M59 West.

GAS AND OIL FURNACES, AT DISCOUNT prices. Ace Heating, OR 3-4584.

GOOD USED CLOTHING AND FURniture, cheap. 44 N. Paddock.

HOT WATER BASEBOARD SPECIAL $1.39 per ft. Thompson, 7705 M59 West.

HOT WATER HEATER, 30-GALLON gas Consumers approved $89.95 value, $69.95 and 82-gal. Ace Michigan Fluorescent, 393 Orchard Lake.

KITCHEN CABINET SINKS, scratched 42" model $89.00 value $44.50 while they last; 60" models values on 54" and 60" models, Michigan Fluorescent, 393 Orchard Lake. — S.

LAVATORIES COMPLETE $24.8 value $44.95, also bathtubs, toilets, shower stalls, irregulars, terrific values, Michigan Fluorescent, 393 Orchard Lake. — I.

MEATS AND GROCERIES all sales nationally advertised brands, saving up to 40%. Soap, sugar, coffee, flour, butter, cake mix, cereal, soup, vegetables, fruit juices.

Baby Food, 24 for 99c
Cut-Up Fryers, 3 c Lb.
Dog Food, 12 for 99c
Free Home Delivery
Call for free catalogue. We reserve the rights to limit quantities. FE 4-1577.

MIMEOGRAPHS, $35. DITTO, $45. Electric mimeograph, $85. FE 4-0931.

OIL FLOOR FURNACE. GOOD condition. FE 5-0178.

PLYWOOD DISTRIBUTORS 375 N. Cass Ave. FE 2-0409

PLUMBING BARGAINS FREE. Standing toilet, $18.95; 30-gallon heater, $49.95; 3-piece bath sets, $99.95. Lavatory sink, $19.95; shower stalls with trim, $32.95. 4-foot tub, $39.95; 5-foot cast iron tubs, $10 and up. Pipe cut and threaded. Ace PLUMBING CO. 172 S. Saginaw, FE 5-2100.

REPOSSESSED

Phil-Gas clothes dryer, deluxe unit in excellent condition, 4-cycle high speed drying, push button selector 90 min. timer and other features. Regular $249.95 now only $159.95. TROLEUM CO., 2625 ORCHARD LAKE AVE. 682-2078.

SMALL HOUSE TO BE MOVED OR torn down. Total price, $100. Floyd Kent, Realtor, FE 5-8151.

SUMP PUMPS SOLD, RENTED, REpaired Conn's Rental, FE 2-0642.

TALBOTT LUMBER

Glass installed in doors and windows.

1025 Oakland Ave. FE 4-4595

THE SALVATION ARMY RED SHIELD STORE 118 LAWRENCE ST.

Everything to meet your needs. Clothing, furniture, Appliances.

SEWER PIPE

CHANNEL PIPE — PERF. PIPE WALL COPING—FLUE LINING COMPLETE STOCK OF FITTINGS 4" DRAIN TILE—10c Ea. PICKUP Bill Vaughn Sand & Gravel Co. 81 Orchard Lake Ave. FE 3-7101

USED COLEMAN GAS FURNACE, 100,000 BTUH AUTO. BLOWER W/ MA 3-2527.

VANITY AND HAND BASIN SET complete, $39.95. 8 toilets $19.95 gas automatic water heaters, $44.50. Thomas 1705 M59 West.

WANTED: DEEP SKINS AND RAW furs, Muskrat and Coon for sale, Hunter Trail, Walled Lake, MArket 4-7722.

WE PUT YOU THAT GUN In Lay-Away for Christmas at Cliff Dreyer's Gun and Bicycle Center Yard

We also carry a complete line in sporting goods, sporting clothing, all types of fishing equipment and hunting supplies.

SEE THE MOST Complete Sports Center In Holly, Michigan Today!!

Cliff Dreyer's

13210 Holly Rd., Holly ME 4-6771
—Open Daily and Sundays—

WINCHESTER 22 SPECIAL EXCEL lent condition. $55. 634-3965 after 5 p.m.

Sand-Gravel-Dirt 76

GOOD DRIVEWAY GRAVEL, 5 yards, $8 delivered. Also fill. FE 4-2603.

PONTIAC LAKE BUILDERS SUPply, sand, gravel, fill dirt, OR 3-6091.

Wood-Coal-Coke-Fuel 77

16- AND 24-INCH CHERRY, hickory, and Elm. After 4:00 p.m. 628-2082.

A-1 SEASONED BODYWOOD, DEdivered, trades, you pick up, $7 a rack, OR 4-1761.

A-1 APPLEWOOD, ALSO OAK. Delivered, stacked. FE 4-8755.

A-1 DRY FIREPLACE WOOD, white birch, oak and mixed. Delivered, stacked.

AL'S LANDSCAPING, WOOD OF all kinds, Spring arrival. FE 4-9316.

SEASONED BODY WOOD, OAK, maple, hickory. FE 4-1116.

SEASONED OAK FIREPLACE wood, A. H. Coulter, 334-0091.

Pets-Hunting Dogs 79

5 REGISTERED REGISTERED ENGlish setter male pups, 10 weeks old, $100 each, OR 3-9302. 3468 Edgewood Dr., Commerce Twp.

A POODLE, $60 UP, NO MONEY down, $1 per week. Call FE 4-9316 over evenings till 9.

AY STUD, CHOWS, TOY POX, POdles, Chihuahuas, Shelties, NA 7-6911.

AKC BEAGLES, 8 WEEKS OLD, male and female, 852-1126.

AKC CAIRN TERRIER PUPPIES, dogs at stud. Terms. FE 2-0809.

AKC DACHSHUND PUPPIES, call after 5 p.m. 625-1078.

AKC DACHSHUND PUPS, $10 DOWN Stud dogs, FE 8-2538

AKC POODLE PUPS SELL OR trade, 628-2026.

AKC REGISTERED WEIMARANER pups, parents good hunters. UL 4-2381.

AKC POODLES, PARAKEETS, canaries, fish. Pet supplies. UL 2-2200.

AKC REGISTERED BOSTON TERrier puppies, 628-1054.

AKC 8 SMALL MINIATURE Poodles, black, $50 and up. EM 3-2569.

CANARIES, BEAUTIFUL SINGERS, FE 2-3905, 227 State.

DOG HOUSES, BIRD FEEDERS. 748 Orchard Lake Ave.

FOR SALE DOG, BEAUTIFUL German shepard, $50. For an appointment call OR 3-1512.

FREE PUPPIES TO GOOD HOME. 887-4155.

MALE BEAGLE, OL 1-1988 after 4 p.m.

MIXED FRENCH POODLES. 673-8056.

NORWEGIAN ELKHOUND PUPPIES AKC, $50, OR 3-1391

PARAKEET, BABY MALES, $4.95 305 Fisk, Rochester, OL 1-7572.

PET SKUNK, DEODORIZED, ALL shots, 5 months old. 693-6249.

POODLES FOR SALE, EXCELlent Christmas present. FE 8-3419.

POODLE PUPS, THE BEST $50 and up. Also stud service and grooming. Call Polly or Elaine, OR 3-4426 or OR 3-8218.

PUPPIES, NO MONEY DOWN, 12 mos. to pay. Poodle, Dachshund, Pekingese, mixed breeds. FE 8-3112 Hunt's Pet Shop

REGISTERED BLACK TOY PEDIgreed Liebestraum German Shepherd puppies. Call after 6, OR 3-6238.

REGISTERED PUREBRED FEmale English Pointer. Excellent pet or good dog. Coming in season now. Rare opportunity to raise litter. Sacrifice $50. Call after 5pm, 363-7241.

REGISTERED TOY FOX TERRIER puppies, $35. Toy fox and Chihuahua stud service. FE 3-1497.

SMALL, REGISTERED STUD service $25. 338-9055 8 p.m.-11 p.m.

SILVER GRAY AKC MINIATURE poodle, 10 FE 2-6661; also grooming, clippers, $20.

ST. BERNARD, MALE, 3 YEARS old, with papers, $100. Kerkney or puppies, 9 weeks old, with papers. Pigeon, bunny goat, 8 mos. old. Bunnies. 684-3455.

TOY POODLES, SILVER, 8 WEEKS old female, $60. 673-2477.

TURTLE DOVE, ALL PET SHOP, 55 Williams. FE 4-6433.

CHRISTMAS POODLES

The gift that lives and loves. White, silver, apricot, brown, black toys, miniatures, registered, champion stock. Deposit to reserve. Cash, layaway, time. Stanley Kenneis, 316 Farr. Commerce 363-4863.

Auction Sales 80

B & B AUCTION SALES
EVERY FRIDAY 7:30 P.M.
EVERY SATURDAY 7:30 P.M.
EVERY SUNDAY 2:00 P.M.
Sporting Goods—All Types
Door Prizes Every Auction
Ave Pay—Sell—Trade Retail 7 Days
Consignments Welcome
5080 Dixie Hwy. Con 3-2712

AUCTIONS WEDNESDAYS 7 P.M. Will-O-Way Country Mart, 813 W. Walled Lake. MI 4-2400.

AUCTIONEER, FREE INFORMAtion. N. N. Hackett, 628-4814.

PRIOR'S AUCTION CONSIGNments accepted. Wed. thru Sun. 8:00 P.M. 3637 Lakeville Road, Oxford.

Plants-Trees-Shrubs 81-A

A-1 TREES, CHRISTMAS AND Nursery. Select now, save later. You cut or dig. 2922 Sashabaw Rd., Drayton Plains, Commerce Village. Daily. 684-0633.

Hobbies & Supplies 82

50-GALLON AQUARIUM AND stand, $30. EM 3-3330.

Livestock 83

6 WHITE FACED HEREFORD, freshen in March, 600-700 bushels of corn, 600 bushels of oats, 200 bales of straw. 350 bales hay. 1635 Joss-man, Ortonville.

BUCKSKIN TENNESSEE WALKER mare, $300 including tooled saddle, bridle. FE 5-0178.

GRAIN FED STEERS, QUARTER or halves. FE 4-9497.

HORSES BOARDED, BEST FACILities, 2600 acres available. FE 3-9139.

KLENTNER RIDING ACADEMY Best instruction. EM 3-9171

NEW RUSTIC STABLE, 1368 Neal Rd., Davisburg, 634-8961, call for details. Riding instructions available. Groups welcome.

HORSES BOARDED

Box stalls. 100 acres to ride.

SERVICE AGENCY, REGISTered, good type and records. Morris C. Place. OL 2-0111.

Meats 83A

Farm-Fresh Meats

Pork Roast	29c lb.
Fresh ham	49c lb.
Pork chops	69c lb.
Pure pork sausage	35c lb.
Pork steak	49c lb.
Lard	15c lb.

OPDYKE MARKET

Walton at Opdyke FE 5-7941

Hay-Grain-Feed 84

100 BALES OF MIXED HAY, oc cat Sod mixed, $1.00. Corn, 55c crate. FE 3-9335.

300 BALES OF WHEAT STRAW, 3154 N. Milford Road, Highland.

FOR SALE WHEAT STRAW AND hay, alfalfa mix. Timothy and clover, no deliveries. OA 8-3548.

HAY, STRAW, DELIVERED. AL'S Landscaping Rd., FE 4-9316.

WHEAT STRAW, $60c BALE DElivered. MY 2-0644.

Farm Produce 86

APPLES, PEARS, SWEET CIDER Bob & Bill's TREES

Well-shaped full trees. Fancy apple packs for the discriminating buyer, ties in our regular high quality apples. Utility grades. $1.50 up. Oakland County 1 mile west of Milford on East Commerce Rd., 8 mi. to Pontiac.

APPLES SPRAYED, HAVE INSUFficient storage, $2.50 bushel pick up, Rickenbacker Road, seventenths mile north of Seymour Lake Rd. OA 8-2544.

APPLES, PEARS, SWEET CIDER. N. Spy, McIntosh, Jonathan, Delicious — many others. Good bargains on utility grades. 8 a.m. to 6 p.m. daily all winter. Oakland Orchards, mile east of Milford on E. Commerce Road.

FOR THE FINEST IN FRESH PARM PRODUCE VISIT

Bob & Bill's Produce Co.

7605 Highland Rd. (M-59) Pontiac 673-5631

(1 Mile West of Airport Rd.)

JONATHAN APPLES, 3099 GREGory Rd., Clarkston.

Farm Equipment 87

USED TRACTORS
All sizes and makes
KING BROS.
FE 4-0734 Pontiac Rd. at Opdyke

SEE OUR FIRST AND ONLY JOHN DEERE DEALERSHIP AREA Howe, phone HARTLAND 2811.

FOR SALE — 1 FULL HOOKUP TO chain saw at Davis Machinery Co. Your John Deere, New Idea and Homelite dealer. Ortonville, 627-2089

Travel Trailers 88

ALL NEW TRAVEL TRAILERS now on display — Aire Flow Prolite, Prowler, Travel Aire, Driftwood, Skamper and Truck Campers, and used rentals from $250 up. Hitches installed. Everything for trailers and campers. Special rates on winter rentals. Trailer storage. Jacobson Trailer Sales, 6500 Williams Lake Rd. 334-3991.

AIREYRAM LIGHTWEIGHT TRAVEL TRAILERS

Since 1932. Guaranteed for life. Sales, service, and demonstration at Warner Trailer Sales, 3096 Dixie Hwy. Drive-in on one of Wally Byam's exciting caravans).



"Hello, operator? Mommyduke would like to tipeak to Latthtie in Hollywood!"

Travel Trailers 88

1963 FROLIC, 20-FOOT, SELFcontained, many extras, Sleeps 7, fully insulated, used only 1 mo., price $2,150. — MA 6-1424

ARE YOU FLORIDA BOUND?

Then see the all-new aluminum Avalair — the lifetime trailer. Also: Holly and Tawas Brave travel trailers, 14 to 27 feet. Also pickup campers.

ELLSWORTH AUTO and TRAILER SALES

6577 Dixie Hwy. MA 5-1400

CENTURY

FACTORY CLEARANCE SALE 3 days only — Only 3 trailers. THURS., FRI., SAT. 23 ft., fully self-contained with extension tables. Was $3,295. NOW $2,795. 23 Ft. Deluxe. Complete with double bunk, battery and pump system, etc. Over $800 in extras. Was $4,195. NOW $3,395. 17 Ft. Demo, self-contained. Was $2,995. NOW $1,795. 17 Ft., front kitchen, self-contained, sleeps 6. Was $2,695. NOW $1,995. All are complete with double bottom, Duo-Therm furnace and sewer hose. Only 4 1963 used trailers left.

TOM STACHLER
AUTO & MOBILE SALES
3091 I'W. Huron FE 2-0511

SALE — SALE
"Rental Units"
Right Cannons, Wolverine and Winnebago Pickup Campers.
Trailblazer Travel Trailers.
F. E. HOWLAND
3255 Dixie Hwy. Drayton 338-4566

RESULTS OF SUMMER TRADING 15 good used units, $695 to $995 New Yorktowsmans and Jambo, 16 to 27 feet
Self-contained and regular priced units.
OXFORD TRAILER SALES
1 mile south of Lake Orion on M24
MY 2-0721

STREAMLINE
TRAVEL TRAILERS
Are the Aristocrat of the highway, from 20' models to 40' Luxury liners, ready for LIFE! Models are on display now.
Holly Trailer Sales
13210 Holly Rd., Holly ME 4-6771
—Open Daily and Sundays—

TRAVEL TRAILER RENTAL FLORIDA RATES NOW!!
GOODELL TRAILER SALES
2200 S. Rochester Rd. UL 2-4550

YES — WE WILL STORE THAT TRAVEL TRAILER you'll pay, size or length, for as low as $25 for the winter. Holly Trailer Sales Center 13210 Holly Rd., Holly, ME 4-6771. Open Sundays.

Housetrailers 89

SACRIFICE, 42x8 PONTIAC Chief, 1957. On lot ready to move in. $300 down, payments $62.22 for 3 months. 338-3044.

HOLIDAY BARGAINS

Save galore on all the 1964s and 1963 mobile homes, over 32 floor plans to select from. Compare the Detroiter, Viking, Pontiac Chief, for price quality and livability. Yes you get an extra bonus on your present mobile home during our "HOLIDAY SALES" Stop out today — you'll be glad you did!

Bob Hutchinson
MOBILE HOMES
4301 Dixie Highway OR 3-1202
Drayton Plains
Open 9 to 9 Daily Sat. 9-6
Sun. 12-5

EXPERT MOBILE HOME REPAIR service, free estimates. Also buying and selling mobile homes. Mobile Home Sales, Inc. 4301 Dixie Hwy., Drayton Plains, OR 3-1202

Parkhaven Trailer Sales

FINEST IN MOBILE LIVING 15 TO 60 feet. Featuring New Moonbuster and Kountry Aire.

Located half way between Orion and Oxford on M-24, next to Alden Country Cousin. MY 2-4611.

SHORTS MOBILE HOMES

Complete home type trailers. 10 PER CENT DOWN. Cars wired and hitches installed. Complete line of parts and bottle gas.

Wanted Clean Units

FE 4-1743 3175 W. Huron

OXFORD TRAILER SALES

New 60' and 53' - 12' wide, 2 and 3-bedroom models. Also 10' and 12' wide buses to mobile living anywhere today. See the latest in ultra modern, 10' wide Skyline deluxe. For those who want only the best.

48' x 16' wide General, a complete home, on display now. These units on display right now, 20 other new 10' wides plus 30 used coaches/cars, priced to suit the buyer, terms reasonable.

OXFORD TRAILER SALES
1 Mile south of Lake Orion on M24
MY 2-0721

— USED SPECIALS —
Mobile Cruiser 30 ft.
Skyline 45 ft.
Detroiter 50 ft.
Pontiac Chief 51 ft.
Detroit Span-o-wide 50 ft.
and many more to select from terms as low as $195 down

Bob Hutchinson
MOBILE HOMES
4301 Dixie Highway OR 3-1202
Drayton Plains
Open 9 to 7 Daily Sat. 9-6
Sun. 12-5

Tires-Auto-Truck 92

ALL SIZES, 50c TO $8, SOME mounted, cheaper in lots. Royal Auto Parts, 1130 Mt. Clemens. 933

Auto Service 93

CRANKSHAFT GRINDING IN THE car, Cylinders honed, Zuck Machine Shop, 22 Hood, Phone FE 2-3565.

Bicycles 96

BICYCLES RECONDITIONED like new. Boys' 20" to 26", Girls' 24" to 26". 687-3576.

Boats—Accessories 97

16 FOOT ALUMINUM, 35 HORSE Scott. 693-3151.

CLEAR THE DECKS!

Everything Must Go! Up to 25% Discount!

Larson-Due-Chester
EVINRUDE MOTORS
Inside-Outside Storage

BOAT REPAIRS AND REFINISHING
"Your Evinrude Dealer"
Harrington Boat Works
1899 S. Telegraph Rd. 332-8022

CLOSE-OUT

1963 Johnson Motors, Star Craft boats and Gator Chaney trailers. All ONES MARINE SUPPLIES
3 Orchard Lake FE 2-8020

EVINRUDE MOTOR
Boats and Accessories
Wood, Aluminum, Fiberglas
HAWK'S BOAT SHOP
Sales & Service

1963 Johnson Motors, Star Craft boats and Gator Chaney trailers. All ONES MARINE SUPPLIES
3 Orchard Lake FE 2-8020

EVINRUDE MOTOR
Boats and Accessories
Wood, Aluminum, Fiberglas
HAWK'S BOAT SHOP
Sales & Service

Tipsico Lake MA 9-2179

Boats—Accessories 97

30-H.P. EVINRUDE, LIKE NEW. Make offer. 624-3965 after 5 p.m.

JET BOATS

Jet boats going at nearly cost! Including 64 models. A FREE boat livery goes with your purchase. Every boat must go! Will take trades.

MICHIGAN TURBOCRAFT
2527 DIXIE HWY. OR 4-0308

SAVE-SAVE

BRAND NEW
26 FT. OWENS SEA-SKIFF
Delivered only $6,400
After low down payment
— no further payments till April 1964.

MAZUREK MARINE SALES
S. Blvd. at Saginaw FE 4-9587

SEA RAY 16' FIBERGLAS, 1962 Evinrude 40-h.p. electric, with convertible, and boat cover. $975. EM 3-3030.

CHRISTMAS GIFTS!

JOHNSON MOTORS—ACCESSORIES
Winter Skis—Sales—Rentals
PINT'N'S BOATLAND
1270 N. Opdyke FE 4-0924

Wanted Cars-Trucks 101

Mansfield
AUTO SALES
1501 Baldwin Ave.
335-5900

ARE YOU BUYING A NEW OR CLOSE-OUT CAR? WE WILL BUY YOUR DUE BILL MODEL CAR. WE PAY MORE.

LLOYDS BUYING
Good Clean Cars
2023 Dixie Hwy.
We pay more because we sell more
FE 2-9131

M & M
Motor Sales
"Since 1945"
We want sharp late models
2527 Dixie Hwy. OR 4-0308

TOP DOLLAR PAID!
FOR "CLEAN" USED CARS
GLENN'S
952 West Huron St.
FE 4-7371
FOR THAT "TOP DOLLAR DEAL" on SHARP LATE MODEL CARS.
Averill's
2020 Dixie Hwy.
FE 2-9978

1, 2, OR 100 JUNK CARS AND truck wanted. OR 3-6659.

1 TO 10 JUNK CARS AND TRUCKS wanted. OR 3-6659.

1 OR 50 JUNK CARS AND TRUCKS free tow anytime. FE 4-2666.

SEE MORE

For that high grade used car, see us, before you sell it. J. Van Wert, 4540 Dixie Highway, Phone OR 3-1345.

ALWAYS BUYING

1 I JUNK CARS — FREE TOE $$ TOP $$ CALL FE 5-8142
24-HOUR ALLEN TOWING

TOP DOLLAR FOR CARS BETTER than junk. FE 4-2977.

WANTED: 1959-1963 CARS

Ellsworth
AUTO SALES
6577 Dixie Hwy. MA 5-1400

WE NEED CARS

TOP DOLLAR
FOR GOOD CARS
MATTHEWS-HARGREAVES
631 OAKLAND AVE.
FE 4-5421

Used Auto-Truck Parts 102

DUAL QUAD SET-UP FOR 265-283 or 327 V-8, $100. 852-0801 Message OR 3-9990 after 3 p.m.

New and Used Trucks 103

2 TON STAKE, RUNS GOOD, $350. FE 2-5004.

1946 FORD 1½ TON STAKE, 2 speed axle, 991 W. Huron.

1950 CHEVY PICK-UP WITH 1954 motor. $125. 852-4571.

1950 CHEVROLET DUMP FOR parts. No cab. $100. OR 3-0661.

1957 CHEVY PANEL, GOOD CONdition, 682-0462 after 5:30 p.m.

1960 FALCON PICK-UP, OR 3-0903 after 4 p.m.

1957 FORD PICK-UP, OR 3-2139 after 5 p.m.

1959 CHEVY WRECKER, 114-TON dual-wheel, 4-speed transmission, $1750. 1960 ½-ton Ford V-8 motor, $850. FE 5-9057, 23 W. Kennett.

TRUCKS ARE OUR BUSINESS

1962 Chevy $1395
Pickup

1962 GMC $2250
9' stake, auto. power steering

1960 Dodge $695
Pickup

1958 GMC $795
long wheel base, cab and chassis.

1960 Ford $1095
P-7 vacuum brake, tractor.

1959 GMC $945
COE tractor, air over hydral. brakes.

1956 GMC $1095
Tandum dump, vacuum brakes

GMC
Factory Branch
OAKLAND AT CASS
FE 5-9485

New and Used Trucks 103

1957 CHEVY 1½ TON PICKUP, V8. Auto. transmission. 4,000 mi. $700 E. Walton.

1963 FORD DELUXE ECON-O-VAN, 9-passenger, like new. Mr. Berg, MA 5-2521.

1960 JEEP, LIKE NEW, 111 INCH seats, Holly MA 6-0000.

USED PICK UPS, 1955-1959, $175. and up. 5 Bowman and Son, 425 S. Sanford.

1949 CHEVY ½ TON, $100. Al's Marathon, 125 Oakland. FE 8-9225

Auto Insurance 104

AUTO INSURANCE
FOR SAFE DRIVERS
$23.50 QUARTERLY
COVERS ALL THIS
$10-20,000 liability, $5,000 property damage, $1,000 medical, $1,000 death benefits, $100 ded. collision comprehensive and service.
FRANK ANDERSON AGENCY
1864 Joslyn Ave. FE 4-3535

FULL COVERAGE ABOUT $21 quarterly. McNamara Agency, EM 3-7410.

NO RATE INCREASE
No membership fees
$1 QUARTERLY
$25,000 liability, $5,000 medical, $20,000 uninsured motorist coverage.

2 cars $17
Low rates for collision and comprehensive, including teen service.
BRUMMETT AGENCY
Miracle Mile FE 4-0599
Next to Pontiac State Bank

Foreign Cars 105

1957 TRIUMPH TR-3, GOOD CONdition. Call 338-5046.

1957 HILLMAN, REAL GOOD, $125. Save Auto, FE 5-3078.

1959 VW MICRO-BUS, EXCELLENT condition, Only $795. No money down. PATTERSON CHEVROLET down. PATTERSON CHEVROLET 1000 S. WOODWARD AVE. BIRMINGHAM. MI 4-2735.

1963 RAMBLER STATION WAGON, Price $2,395. FE 8-0234.

A Choice of 35 New and Used Sports Cars!
Complete Service and Parts of All Imports!
Authorized Dealer for:
JAGUAR AUSTIN HEALEY
MG SUNBEAM
FIAT HILLMAN

SUPERIOR RAMBLER
550 OAKLAND AVE.

1940 PEUGEOT 4-DOOR, EXCELlent running condition. Very sharp, radio, heater. Full price only $595. No money down. Only $7.45 per week.

SURPLUS MOTORS
171 S. Saginaw FE 8-4036

1963 VW DELUXE STATION WAGon, red and white.

1960 VW deluxe station wagon, red and white.

1959 VW standard station wagon — red and white.

1962 VW 2-door, sedan, black.

1959 VW convertible.

1961 VW 2-door sedan, turquoise.

1960 VW camper.

1962 Chevrolet Impala convertible.

AUTOBAHN
Motors, Inc.
1765 Telegraph FE 4-8531

Renault
"Authorized Dealer"
Sales and Service
BUICK and JEEP
Corner of Pike and Cass
FE 4-1501

1961 VOLKSWAGEN STATION WAgon. One-owner, like new. No money down.

LLOYDS' AUTO SALES
"Pontiac's Discount Lot"
193 S. Saginaw FE 4-2214

1962 RENAULT SEDAN, LIKE NEW and gives over 36 miles per gallon. A real buy at only

$875
Full Price
3-Year Warranty
SPARTAN DODGE
211 S. Saginaw FE 8-4541

1963 TRIUMPH TR-3 ROADSTER, complete with curtains, very low mileage and in beautiful condition. Priced to move at only

$1450
Full Price
2-Year Warranty
SPARTAN DODGE
211 S. Saginaw FE 8-4541

1961 ENGLISH FORD, MUST SELL office, first $450 takes it. FE 5-4434.

1962 FIAT SPIDER ROADSTER, 4-cyl. eng., automatic transmission, radio, like new condition throughout.

1963 CORVAIR Monza Coupe. Big Engine, 4 speed transmission, radio, beautiful gold finish.

1960 CHEVY 4 door Wagon, gas saving 6 cyl. engine, standard transmission, radio, beautiful red and white.

1961 BUICK Electra 225 4 door hardtop, loaded with power and equipment, solid fawn finish.

New and Used Cars 106

1959 BUICK 2-DOOR HARDTOP. Double power, no money down.

LUCKY AUTO SALES
193 S. Saginaw FE 4-2214

CADILLAC 1950 DeVILLE Coupe, private owner, radio, full power, 6-way seat, good rubber. $1850. FE 5-7025.

CADILLAC 1956, 2-DOOR HARDtop, 54,000 miles, $1150. 335-8371.

1954 CHEVY, GOOD CONDITION, 696, Air Marathon, 125 Oakland. FE 2-4551.

1956 CHEVY 6 2-DOOR, NICE. FE 3-7542. H. Riggins, dealer.

1957 CHEVROLET 4-DOOR STAtion wagon, has 6 cylinder with automatic radio and heater and whitewall tires. Extra sharp. Full price $397 and no money down.

King Auto Sales
3275 W. Huron St.
FE 8-0098

1957 CHEVY 2-DOOR WAGON, V-8, auto., radio, white walls, clean. $4.50. FE 4-9188.

1957 CHEVY, STICK,

New and Used Cars 106

1962 DODGE 3-DOOR HARDTOP, full factory power, NOW ONLY $1495
Full Price
3-Year Warranty
SPARTAN DODGE
211 S. Saginaw FE 8-4541

1955 FORD 4 DOOR, 295 Al's Marathon 125 Oakland FE 8-9225

1956 FORD FAIRLANE, GOOD CONDITION $150. FE 2-3132.

1957 FORD — "CUSTOM BUILT," has 5-speed shift, radio, heater, sportiest interior, new paint, whitewalls, runs perfect. FE 2-4539.

1957 FORD V-8 4-DOOR GOOD condition, make offer. Mi 4-2249 after 4 p.m.

1957 FORD 2-DOOR HARDTOP, Full price $297. No money down. $3 a week. LIQUIDATION LOT, 150 S. SAGINAW, FE 8-4071.

1958 FORD 2-DOOR, RADIO, HEATER, power brakes, very clean. $475. MI 4-5236.

1958 FORD. TAKE OVER PAYments $27.50 month. FE 4-4229 after 4.

1958 FORD 2-DOOR WITH 8 CYLinder and Ford-o-matic, has radio and heater, 2 real nice car. Full price $147. No money down.
King Auto Sales
3275 W. Huron St. FE 8-4088

1959 FORD 4, STANDARD SHIFT, very thick, $695. FE 3-7542. H. Riggins, dealer.

1959 FORD STATION WAGON, light blue finish, with a blue interior, automatic transmission, radio and heater, whitewalls and is a low-mileage Birmingham trade-in. Reduced to only
$645
Full Price
2-Year Warranty
SPARTAN DODGE
211 S. Saginaw FE 8-4541

1959 FORD 2-DOOR, RADIO, HEATER, AUTOMATIC TRANSMISSION, WHITEWALL TIRES. ABSOLUTELY NO MONEY DOWN. Payments of $5.45 per week. See Mr. Parks at Harold Turner Ford. Mi 4-7500.

1960 FALCON WAGON, RADIO, HEATER, AUTO. TRANSMISSION, WHITEWALL TIRES. ABSOLUTELY NO MONEY DOWN. Payments of $7.75 per week. See Mr. Parks at Harold Turner Ford. Mi 4-7500.

1960 FORD STATION WAGON, RADIO, HEATER. NO MONEY DOWN, WHITEWALL TIRES. ABSOLUTELY NO MONEY DOWN. Payments of $6.75 per week. See Mr. Parks at Harold Turner Ford. Mi 4-7500.

1960 FORD, COUNTRY SEDAN, auto., radio, heater, $750. EL 6-7773 between 8 to 5 p.m.

1960 FORD V-8, CLEAN, ONE-owner. OR 3-0879.

1960 FORD SUNLINER CONVERTible, radio, heater, cruis-o-matic power steering and brakes. A beautiful car with nearly new rubber. All for $895.
PEOPLE'S AUTO SALES
68 Oakland FE 2-2251

1960 FALCON, STICK, PRICED FOR quick sale. NA 7-2958.

1960 FALCON $600. UL 3-1547.

1961 FORD, V-8, AUTOMATIC. NO money down.
LUCKY AUTO SALES
"Pontiac's Discount Lot"
193 S. Saginaw FE 4-2214

1963 FORD 2 - DOOR GALAXIE hardtop, with radio, heater, automatic transmission, power steering and whitewalls! Priced to sell!
JOHN McAULIFFE
FORD
630 Oakland Ave.
FE 5-4101

1961 FORD FAIRLANE 500 4-DOOR sedan, 6-cylinder, automatic, power steering, 17,500 actual miles. Light blue finish, only $1,695. Easy terms. PATTERSON CHEVROLET CO. 1000 S. WOODWARD AVE., BIRMINGHAM. MI 4-2735.

1961 FORD GALAXIE 4-DOOR WITH V8 engine, cruise-o-matic transmission, solid black finish, red and white interior, priced to sell! JEROME FERGUSON, Rochester FORD Dealer, OL 1-3661, OL 1-9711.

1961 FALCON 2-DOOR, RADIO, HEATER, ECONOMY ENGINE. WHITEWALL TIRES. ABSOLUTELY NO MONEY DOWN. Payments of $6.45 per week. See Mr. Parks at Harold Turner Ford. Mi 4-7500.

1961 FORD 2-DOOR, RADIO, HEATER, whitewalls, $40 per month on balance!
PATTERSON
Chrysler-Plymouth
1001 N. Main St. OL 1-8599

SUPERIOR RAMBLER
Pontiac's only authorized Rambler Dealer, would appreciate your business. We invite you to come in and see the complete new lines for 1964. We are very competitive and won't be undersold.
Excellent Financing
Immediate Delivery
SUPERIOR RAMBLER
550 OAKLAND AVE.

$150,000 Stock Reduction Sale
ALL LATE MODELS FROM $95 TO $295 DOWN OR TRADE
GMAC FINANCE
COMPARE OUR PRICES

CADILLACS
1963 Convertible, beige, sharp $4395
1962 Coupe, green $3095
1962 Coupe DeVille, blue $3395
1963 Coupe DeVille (air), blue / white interior, very sharp low mileage car $3595
1962 Convertible, blue $3395
1962 Sedan DeVille (air) $3495
1961 Sedan DeVille, rose, (air) $2795
1960 Sedan DeVille $2295
1959 Sedan DeVille, (air) $1895

PONTIACS
1963 Star Chief Sedan, (air) 6-way seat $2795
1963 Catalina Vista sedan $2595
1963 9-Passenger wagon $2995
1963 Bonneville 6-passenger wagon, Power steering and brakes, electric windows, (air), turquoise with matching interior. Special at $3395
1962 6-Passenger wagon $2395
1962 Bonneville Vista sedan, (air) $2395
1959 Bonneville hardtop $995

OTHERS
1963 Monza Coupe, automatic $2045
1961 Valiant sedan, automatic $995

ALL CARS ABOVE CARRY THE WILSON 1-YEAR WARRANTY
WILSON PONTIAC-CADILLAC
1359 N. Woodward Mi 4-1930
Birmingham, Michigan

1962 FORD COUNTRY SEDAN Station Wagon, V-8 engine, automatic, Power steering and brakes. Radio, heater, whitewalls. Only $1,895. Easy terms. PATTERSON CHEVROLET CO. 1000 S. WOODWARD AVE. BIRMINGHAM. MI 4-2735.

1962 Ford
Galaxie 4-Door
with V8 engine, radio, heater, only $1695.
BEATTIE
"Your FORD Dealer Since 1930"
ON DIXIE HWY. IN WATERFORD
AT THE STOPLIGHT
OR 3-1291

1962 FORD SEDAN, WITH AUTOmatic transmission, one of the nicest cars on our lot! Bargain priced at only
$1395
Full Price
3-Year Warranty
SPARTAN DODGE
211 S. Saginaw FE 8-4541

1962 FALCON FUTURA 2-DOOR, with radio, heater, automatic transmission, whitewalls, and ready to go! $1595.
JOHN McAULIFFE
FORD
630 Oakland Ave.
FE 5-4101

1962 FORD GALAXIE 4-DOOR, 390 engine, Cruis-o-matic, radio, heater, whitewalls, power steering, power brakes. "Make offer. Mi 3-1851.

1962 FORD CONVERTIBLE, WITH radio heater, automatic transmission, V-8 engine, power steering and brakes. $1795.
JOHN McAULIFFE
FORD
630 Oakland Ave.
FE 5-4101

1963 FALCON, LIKE NEW, 8,000 Standard shift, 2-door Burgundy. Call OR 3-5467 after 6 p.m.

1963 Ford
"300" 2-Door
with radio, heater, washers, standard transmission, and is ready to go at $1795.
BEATTIE
"Your FORD Dealer Since 1930"
ON DIXIE HWY. IN WATERFORD
AT THE STOPLIGHT
OR 3-1291

1963 FORD FAST BACK 390 Engine Fully Equipped. Must sell. 674-1372 after 6 p.m.

1963 FORD 2-DOOR CUSTOM 300 with 6 cyl. engine, standard transmission, radio, heater, new car trade, extra sharp! JEROME FERGUSON, Rochester FORD Dealer, OL 1-3661, OL 1-9711.

1963 FORD 2-DOOR, V-8 ENGINE, automatic, radio, heater, one-owner, like new. $171 down, $59 per month.
PATTERSON
Chrysler-Plymouth
1001 N. Main St. OL 1-8599

1963 FALCON FUTURA CONVERTIble, 101 h.p. engine, automatic, radio, heater, 3,300 actual miles, factory official unit. Save on this beauty! JEROME FERGUSON, Rochester FORD Dealer, OL 1-3661 OL 1-9711.

1963 FALCON FUTURA RED CONvertible, console shift, with bucket seats. One-owner Birmingham trade. Has only 4,000 miles. $1,895.
SUBURBAN OLDS
565 S. Woodward Ave.
Birmingham MI 4-4485

1960 COMET 2 - DOOR, RADIO, heater, safety package, very clean, 1-owner. $850. FE 5-7790.

1959 LINCOLN PREMIER 2-DOOR hardtop. V8 engine, Cruis-O-Matic transmission, full power. One owner, extra sharp. JEROME-FERGUSON, Rochester. OL 1-9711, OL 1-3661.

1959 MERCURY 4-DOOR HARDTOP with radio and heater and whitewall tires. A real honey. Full price $597. No money down.
King Auto Sales
3275 W. Huron St.
FE 8-4088

OLIVER BUICK
1960 OLDS Convertible, power $1495
1960 LeSABRE Convertible ... $1495
1961 ELECTRA Convertible ... $1995
1963 WILDCAT Convertible ... $2995
1963 SKYLARK Convertible ... $2495
1960 BONNEVILLE Convertible $1595
1962 TEMPEST Convertible ... $1595
1961 MERTO Convertible ..... $ 795
1961 BEL AIR 4-door $1495
1960 IMPALA Hardtop $1495
1960 CADILLAC 4-door Hardtop $2295
1957 CADILLAC 2-door Hardtop $ 795
1958 IMPALA 2-door Hardtop .. $ 595
1958 BEL AIR 2-door Sedan ... $ 395
1962 GORDINI 2-door $1195
OLIVER BUICK
196 and 210 Orchard Lake
FE 2-9165

1961 FALCON FUTURA, $875. FE 4-4250

1959 MERCURY 4-DOOR STATION wagon with automatic transmission, radio, heater, new whitewall tires and in fine mechanical condition. Exterior finish is green with a white top and the interior is very clean. You get a one-year written guarantee and our low full price of $695. Financing can be arranged with no down payment and small monthly notes.
BIRMINGHAM
Chrysler-Plymouth
912 S. Woodward MI 7-3214

1960 MERCURY COLONY PARK, 9-passenger wagon, radio and heater, power steering and brakes, very good condition, 646-9417.

1960 MERCURY "MONTEREY" 2-door sedan with original light turquoise factory finish and harmonizing interior. A fine performing car that is guaranteed in writing for a full year. Has radio, heater and like-new white tires. Bargain priced only $695. NO DOWN PAYMENT! SMALL MONTHLY NOTES!
BIRMINGHAM
Chrysler-Plymouth
912 S. Woodward MI 7-3214

1961 MERCURY CONVERTIBLE, automatic transmission, V-8 engine, whitewalls, power steering and brakes, one-owner. $145 down, $48.57 per month.
PATTERSON
Chrysler-Plymouth
1001 N. Main St. OL 1-8599

1962 COMET FULLY EQUIPPED, take over payments. 501 E. Pike.

1955 OLDS 88, CLEAN THROUGHout, good motor, hydra-o, power steering and brakes, radio, heater. A good buy for $175. FE 5-4392.

1961 OLDS 3 DOOR 88 2 - DOOR hardtop 8-cylinder automatic, power steering, power brakes, authorized price, $197. ESTATE STORAGE COMPANY, 109 E. South Blvd., at Auburn. FE 3-7161.

1958 OLDS 98, FULL POWER, A-1 condition. Beautiful tu-tone finish. Full price only $695. No money down. $5.73 per week.
SURPLUS MOTORS
171 S. Saginaw FE 8-4036

1959 OLDSMOBILE 98 4-DOOR SEdan. Full power, radio, heater, whitewalls. Only $895. No money down. EASY TERMS. PATTERSON CHEVROLET CO. 1000 S. WOODWARD AVE., BIRMINGHAM. MI 4-2735.

1962 OLDS 88, 4-DOOR HARDTOP, power steering, power brakes, MY 3-1069.

1962 OLDS STARFIRE COUPE, with full power, one-year warranty. Sale priced at $2,495.
SUBURBAN OLDS
565 S. Woodward Ave.
Birmingham MI 4-4485

1959 PLYMOUTH FURY 2-DOOR hardtop, like new, for only $597 full price, $5 down, 100 others to choose from.
Marvel Motors
251 Oakland Ave.
FE 8-4079

1959 Plymouth Wagon
with V-8 engine, automatic transmission, beautiful family car and is yours for only $595.
CRISSMAN CHEVROLET
ROCHESTER OL 2-9721

1959 PLYMOUTH STATION WAGON 1959, 2-door, V-8 with over drive. Must sell. Call MA 6-2490.

1959 PLYMOUTH FURY 4-DOOR, RADIO, HEATER, AUTO. TRANSMISSION, WHITEWALL TIRES, POWER STEERING, ABSOLUTELY NO MONEY DOWN. Payments of $6.85 per week. See Mr. Parks at Harold Turner Ford. Mi 4-7500.

1961 PLYMOUTH WAGON, V-8, stick shift, radio, heater, whitewalls, power steering and brakes, one-owner new car trade. $140 down. $40.48 per month.
PATTERSON
Chrysler-Plymouth
1001 N. Main St. OL 1-8599

1955 PONTIAC LOOKS AND RUNS good. $165. OL 1-0607.

1955 PONTIAC 2-DOOR HARDTOP. Nice! FE 3-7542. H. Riggins, dealer.

1956 PONTIAC 2 DOOR HARDTOP $75. Al's Marathon 125 Oakland FE 8-9225

BIRMINGHAM TRADES
SHARP, ORIGINAL, BEAUTIFUL CARS TURNED IN ON NEW 1964 RAMBLER. EVERY ONE WAXED AND GARAGE-PARKED BY 2-CAR BIRMINGHAM FAMILIES.

1962 Impala 2-door hardtop. Silver with red interior. Spotless with white sidewalls. Power steering, power brakes, automatic transmission, spare never used, $150 down and $6 months to pay.

1961 Rambler American 2-door. This car has been privately owned by the wife of an executive of American Motor Corp. It is an actual 8,000-mile car and is equipped with everything and can be yours for only $95 down and $38 per month.

1960 Rambler Custom 4-door, radio, heater. A real fine car, for the full price of $595. $45 down and $7.00 a week.

1960 Rambler Custom 4-door station wagon. A jet black beauty, like brand new and fully equipped with white sidewalls, automatic transmission, radio, heater. A gem for only $75 down and $8.25 per week.

1959 Chevy 2-door Biscayne, 6-cylinder, automatic transmission, radio, heater; white sidewalls. Real clean and only $595, $45 down and $7 week.

VILLAGE RAMBLER
BIRMINGHAM
666 S. WOODWARD MI 6-3900
Home of the Total Value Deal-

ABSOLUTELY NO MONEY DOWN
SPOT DELIVERY
JUST MAKE PAYMENTS

CAR	Full Price	Pay Wkly.
1960 Falcon	$597	$4.27
1959 FORD	$497	$3.60
1958 PONTIAC Hardtop	$297	$2.50
1958 CHEVY	$297	$2.50
1957 CHEVY	$197	$1.60
1957 CHEVY Convertible	$197	$1.60

PLUS MANY OTHERS—NO CREDIT PROBLEMS
Application Either in Person or by Phone
LIQUIDATION LOT
60 S. Telegraph FE 8-9661
Across From Tel-Huron Shopping Center

1957 PONTIAC HARDTOP, SHARP car, no money down $5 week, credit no problem. LIQUIDATION LOT, 150 S. SAGINAW, FE 8-4071.

1957 PONTIAC, FULL POWER, very clean, $400. 334-0977.

1957 PONTIAC HARDTOP, VERY clean. EM 3-0081. Conway dealer.

1957 PONTIAC STAR CHIEF 2-door hardtop power steering and brakes, hydra-o-matic, good condition. 682-2402 after 5:30 p.m.

1959 PONTIAC 2-DOOR, POWER steering and brakes, all tinted glass. Radio, heater, OL 1-3874.

1959 CATALINA HARDTOP, STICK, tri-power, 1-owner, very clean. 338-4872.

1959 PONTIAC SEDAN. A BEAUTIful dark green finish, with factory power. Priced to sell today for only $895
Including 1964 Plates
3-Year Warranty
SPARTAN DODGE
211 S. Saginaw FE 8-4541

USED CAR CLEARANCE SALE
1962 Ford Galaxie 4-door $1695
1961 Pontiac Catalina $1495
1961 Ford Country Sedan, power steering $1395
1957 Mercury 4-door sedan ..... $ 295
1962 Falcon Wagon, automatic $1395
1962 Mercury Monterey 4-door sedan $1595
1961 Tempests (2) 4-door sedan $ 995
1959 Ford Galaxie Convert, T-bird engine, full power, sharp! $ 995
MANY OTHERS TO CHOOSE FROM
KEEGO PONTIAC SALES
3080 Orchard Lake Rd. ... FE 682-3400

1958 PONTIAC STAR CHIEF, FULL power. Best offer. FE 4-4556.

1957 PONTIAC, EXCELLENT CONdition, $850, call after 6 p.m. 333-7576.

1960 PONTIAC CONVERTIBLE, hydramatic, full power, low mileage. 673-7190.

1961 PONTIAC BONNEVILLE CONvertible. Bucket seats, Hydramatic, power steering, brakes and windows. Extra clean. Only $1,795. Easy terms. PATTERSON CHEVROLET CO. 1000 S. WOODWARD AVE., BIRMINGHAM. MI 4-2735.

1961 PONTIAC CATALINA CONvertible, power, clean. $1,395. 673-4650 after 4:30 p.m.

1961 PONTIAC VENTURA 2-DOOR hardtop, hydramatic, power steering, power brakes, radio, heater, whitewalls, Flamingo red finish. Only $1,995. Easy terms. PATTERSON CHEVROLET CO., 1000 S. WOODWARD AVE., BIRMINGHAM. MI 4-2735.

1961 PONTIAC CATALINA CONvertible, Turquoise finish, turquoise interior, one-owner. Buy now and save. Only $1,995.
SUBURBAN OLDS
565 S. Woodward Ave.
Birmingham MI 4-4485

CONTINENTALS
1960s-1963s All Models
Choice of Colors
Some have factory air conditioning
New Car Warranty
BOB BORST
Lincoln-Mercury
520 S. Woodward Ave.
Birmingham MI 6-4538

1958 PONTIAC 9 PASSENGER WAGon, FE 4-9410.

1961 PONTIAC CATALINA CONvertible, metallic green, stick, 5 new tires, sharp. $1,895. 363-8964.

1962
Tempest
LeMans
COUPES ALL FACTORY EQUIPMENT—WE DEAL. CALL AFTER 5 P.M., OR 4-1959.

Ramblers—Ramblers
Under the
Flashing SATELLITE
We're In Orbit Over
The Beautiful '64 Hardtops
New '63's Below Cost
Used Cars at Wholesale
ROSE RAMBLER
8145 Commerce, Union Lake
EM 3-4155

'63 TEMPEST CONVERTIBLE, automatic, radio, heater. Take over payments. FE 8-4022, 9 to 6. Ask for Jerry.

BARGAIN. 1963 PONTIAC CATALina, loaded, $2,400. FE 4-0804.

1963 PONTIAC, 4 DOOR SEDAN, power brakes and steering, full power group, many extras. 8,000 miles supervisors car, OL 2-6321.

1962 TEMPEST LA MANS SPORT coupe, power steering, 4-speed, must sell. 355-1088 after 5 p.m.

1963 PONTIAC - CONVERTIBLE. Straight stick, less than 7,000 miles. Will accept trade. FE 2-4539. 3-1215.

1963 PONTIAC CATALINA 2-DOOR hardtop, tri-power, 4-speed standard, bucket seats, positrac, extras. FE 4-1959.

1957 STUDEBAKER HARDTOP Full price $197. No money down. $2.00 a week. LIQUIDATION LOT, 150 S. SAGINAW, FE 8-4071.

1959 RAMBLER AMERICAN STAtion wagon, 1-owner, no rust. $525. Mi 4-2896.

-SPECIAL-
1963 PONTIAC
Bonneville
Has radio and heater, hydramatic transmission, power brakes and power steering, tinted glass and real nice.
$2900
PONTIAC
-RETAIL-
STORE
65 Mt. Clemens St.
FE 3-7954

1960 NASH RAMBLER STATION wagon, cheap. FE 3-1048.

RAMBLER 1962 WAGON, SUPER, auto., radio, $1,050. MA 6-2109.

1960 VALIANT "STICK SHIFT" 4-door sedan equipped with radio, heater, excellent whitewall tires and other extras. Smart Alaskan white finish with matching interior trim. Here is a real economy family car that is easy on the budget! Full price is only $795 and it is guaranteed in writing for a full year. Terms to fit you and
NO DOWN PAYMENT NEEDED!
BIRMINGHAM
Chrysler-Plymouth
912 S. Woodward MI 7-3214

HOMER HIGHT Motors Inc.
1962 OLDS STARFIRE CONVERtible, radio, heater, auto. transmission, full power, bucket seats, Silver blue finish, with a white top! Save!

1961 CORVAIR GREENBRIER 9-Passenger Wagon, radio, heater, 4-speed transmission, luggage rack, deluxe chrome equipment. White walls, red and white finish. This is yours for only $1,595.
Chevrolet-Pontiac-Buick
Oxford, Mich. OA 8-2528

1959 PONTIAC 2 DOOR HARDTOP, power steering, power brakes, and automatic transmission, any old car will move down payment!

1961 TEMPEST 4-DOOR, AUTOMAtic, power steering, gold finish, car is just like new! $1,095. Your old car down.

1961 PONTIAC STAR CHIEF 4-DOOR sedan. Power steering, brakes, radio. Drive it—you'll buy it.

1959 PONTIAC 4-DOOR HARDTOP, black with red and white interior, automatic, power steering, brakes, radio. Your old car down.

STOP IN
LET'S STOP TODAY
Haupt Pontiac
One Mile North of US-10 or M-15
Open—Monday, Tuesday and Thursday until 9 p.m.
MA 6-5564

1958 NASH RAMBLER, CROSS country wagon, radio, heater, good running condition. $650.00.

Buy Your New
Rambler or Olds
FROM
Houghten & Son
528 N. Main, Rochester OL 1-9761

HAUPT PONTIAC

1959 PONTIAC 2 DOOR HARDTOP, power steering, power brakes, and automatic transmission, any old car will move down payment!

1961 TEMPEST 4-DOOR, AUTOMAtic, power steering, gold finish, car is just like new! $1,095. Your old car down.

1961 PONTIAC STAR CHIEF 4-DOOR sedan. Power steering, brakes, radio. Drive it—you'll buy it.

1959 PONTIAC 4-DOOR HARDTOP, black with red and white interior, automatic, power steering, brakes, radio. Your old car down.

STOP IN
LET'S STOP TODAY
Haupt Pontiac
One Mile North of US-10 or M-15
Open—Monday, Tuesday and Thursday until 9 p.m.
MA 6-5564

FOR SALE 1959 RAMBLER, CROSS country wagon, radio, heater, good running condition. $650.00.

Buy Your New
Rambler or Olds
FROM
Houghten & Son
528 N. Main, Rochester OL 1-9761

HAUPT PONTIAC

1959 PONTIAC 2 DOOR HARDTOP, power steering, power brakes, and automatic transmission, any old car will move down payment!

1961 TEMPEST 4-DOOR, AUTOMAtic, power steering, gold finish, car is just like new! $1,095. Your old car down.

1961 PONTIAC STAR CHIEF 4-DOOR sedan. Power steering, brakes, radio. Drive it—you'll buy it.

1959 PONTIAC 4-DOOR HARDTOP, black with red and white interior, automatic, power steering, brakes, radio. Your old car down.

STOP IN
LET'S STOP TODAY
Haupt Pontiac
One Mile North of US-10 or M-15
Open—Monday, Tuesday and Thursday until 9 p.m.
MA 6-5564

"PICK-A-PRESENT" GIFT GUIDE



CLASSIFIED FOR YOUR CONVENIENCE

for the Home

Christmas Special!
DuPont '501' Nylon Rug
$5.95 square yard
KAREN CARPET
4528 Dixie Hwy. Drayton
OR 3-2100 or OR 3-3311
Monday and Friday 'til 9
Weekdays 'til 6

COLONIAL FURNITURE
Everything for your home
FAMILY HOME FURNISHINGS
2135 Dixie Hwy., cor. Telegraph

LIGHT FIXTURES FOR ALL rooms, medicine cabinets, ventilating fans, built-in ranges, hoods, refrigerators, bath tubs, toilets, pumps, kitchen sinks, cabinets. Michigan Fluorescent, 393 Orchard Lake.

Christmas Special!
9x12
Foam back rugs
$19.95
KAREN CARPET
4528 Dixie Hwy. Drayton
OR 3-2100 or OR 3-3311
Monday and Friday 'til 9
Weekdays 'til 6

Hi-Fi STEREO
with all the trimmings
Sparkling performance, low as $007
Peer Appliance, 8161 Commerce Rd.
Corner of Union Lake Rd.

Christmas Special!
9x12 oval rugs
$29.95
KAREN CARPET
4528 Dixie Hwy. Drayton
OR 3-2100 or OR 3-3311
Monday and Friday 'til 9
Weekdays 'til 6

ORNAMENTAL IRON PORCH and step railings, corners and posts. Will fit CAVALIER CABINETS
1570 Opdyke FE 4-4380

Season's Specials
BASKET BALL
BACK BOARDS $6.95
TRAIN TRACK BOARDS
NO NOISE, 4XRX'Vy" $4.95
PING PONG TABLE TOPS
¾-INCH $12.95
½-INCH $10.95
METAL LEGS AND FRAME .. $11.50
PONTIAC PLYWOOD FE 2-2543
1488 BALDWIN

Christmas Special
9x12 foam back
Cotton rug
$16.95
KAREN CARPET
4528 Dixie Hwy. Drayton
OR 3-2100 or OR 3-3311
Monday and Friday 'til 9
Weekdays 'til 6

ABOUT ANYTHING YOU WANT FOR THE HOME CAN BE FOUND AT L & S SALES.
A little out of the way but a lot less to pay. Furniture and appliances of all kinds NEW AND USED. Visit our trade dept. for real bargains.
We buy, sell or trade. Come out and look around. 2 acres of free parking. Phone FE 5-9241.
Open Mon. to Sat. 9-6; Fri. 9-9
24 MONTHS TO PAY
4 miles E. of Pontiac or 1 mile E. of Auburn Heights on Auburn, M-59, UL 2-3300.

Christmas Special!
9x12
carpet pad
$9.95
KAREN CARPET
4528 Dixie Hwy. Drayton
OR 3-2100 or OR 3-3311
Monday and Friday 'til 9
Weekdays 'til 6

for Family

BAKERY TREATS FOR CHRISTMAS
Packaged, ready for you Monday. Deliciously different — Ted's famous Bishop's bread, other fine Pies and Assorted Pastries.
TED'S
Pontiac Mall 682-1711
Bloomfield Hills FE 4-4630

STEREOS—TV'S—RADIOS
Johnson Radio & TV
45 E. Walton FE 8-4569

Complete Archery Equipment
ARROWAY ARCHERY CENTER
6959 Highland Rd. 673-2277

CROCKER'S CANDIES
REMEMBER — It's no more effort to give the very, very best.
2440 Woodward and Pontiac Mall

for Family

FOR THE "SPORTS MINDED"
FREE—BEAUTIFUL Scotch pine Christmas tree with purchase of $10 or more. Ice skates, hockey sticks, skis, sleds, toboggans, guns, bar bells, football, baseball, archery, fishing, hunting goods. Mercury-Scott McCullough motors, marine accessories and novelties.
BOATS—MOTORS—TRAILERS
CRUISE-OUT BOAT SALES
63 E. Walton FE 8-4402
Daily 9 to 9 Sunday 12 to 6

CHRISTMAS CARDS AND LETTERS IMPRINTED BY US.
GENERAL PRINTING & OFFICE SUPPLY
17 W. LAWRENCE STREET

New 1964 Ramblers
Fully equipped
ALL INCLUDE OUR
2 YEAR WARRANTY
Only
$1696
SUPERIOR RAMBLER
550 OAKLAND AVE.

THE PERFECT GIFT FOR THE family, a reconditioned clean used car from "PONTIAC'S DISCOUNT LOT"
LUCKY AUTO SALES
193 S. Saginaw FE 4-2214

KEEP THE FAMILY SAFE
Seat Belts for all cars
PONTIAC RETAIL STORE
65 Mt. Clemens FE 3-7954

DON'T GAMBLE WITH YOUR LIFE
Rear Window De-Fogger
$23.00
PONTIAC RETAIL STORE
65 Mt. Clemens FE 3-7954

ANY MEMBER OF THE FAMILY WOULD LOVE A BRAND NEW 3-piece bedroom set.
ONLY $77
Little Joe's Bargain House
1460 Baldwin at Walton
FE 8-9999

MAKE IT A
JOYFUL CHRISTMAS
With a
NEW or USED
Car From
PONTIAC RETAIL STORE
65 Mt. Clemens St. FE 3-7954

GIFTS & GIFTS
For the entire family. Complete line of boating accessories from the practical side to the fun side on display. Priced right for your Christmas budget. Open Monday night for your shopping convenience.
MAZUREK MARINE SALES
S. Blvd. at Saginaw FE 4-9587

"THE GREATEST GIFT"
IS A BIBLE
Christian Literature Sales
39 Oakland Ave. FE 4-9991

FOR THE "GOLFER"
Balls? Golf bags? Clubs? Any golf accessories? Stop in and see us. We'll settle for less when you can get, we believe, the best bargain prices at PONTIAC COUNTRY CLUB, 4235 Elizabeth Lake Rd., FE 3-8939.

Santa's Boat House
Give the Family
a Nautical Christmas
Convenient Lay-A-Ways
With a Small Deposit
Open Evenings 'til Christmas
PAUL A. YOUNG MARINA
4020 DIXIE HIGHWAY
OR 4-0411

Christmas Shoppers
MONAHAN'S BEEF BUFFET
Open Mon., Sun. 11 a.m. to 9 p.m.
675 E. Maple B'ham. MI 6-6188

AN A-1 USED CAR
"For the Whole Family"
See Pontiac's only FORD Dealer
John McAuliffe, Ford
630 Oakland Ave. FE 5-4101

OVER 500 PAIRS
New and Used Ice Skates
We Buy — Sell — Trade
Barnes Hargraves Hardware
742 W. HURON

LET FAMILY HOME FURNISHINGS be your Santa Claus. We have a large selection of everything for your home.
2135 Dixie Hwy., cor. Telegraph

PLAY SANTA
To your whole family with a new travel trailer or camper.
ELLSWORTH AUTO
and TRAILER SALES
6577 Dixie Hwy. MA 5-1400

NEW 1964 VALIANT
$1,923
At no extra cost to you, radio, heater, backup lights, washer, varnished wipers, dome lights, air foam.
Stock No. 407
OAKLAND
CHRYSLER—PLYMOUTH
VALIANT
734 Oakland 335-9436

NEW AND USED CARPETING FOR sale. Many assorted braids to choose from. Also several roll and remnants. Select from our stock and have your carpeting for the holidays. We also specialize in carpet and furniture cleaning. Troy Carpet Sales, 1650 E. Auburn Rd., Rochester, past John R. 852-2444.

TRIM YOUR TREE
IN YOUR "OWN" HOME
THE PERFECT GIFT
FOR YOU AND YOURS
For the home of your choice contact
SPOTLITE BLDG.
FE 4-0985

1964 DODGE
BRAND NEW
50,000 Mile
Five-Year Warranty
As Low As
$1769
SPARTAN DODGE
211 S. SAGINAW FE 8-4541

for Mom

KEEP YOUR CAR NEAT
Floor Mats
Front $7.95
Rear 7.50
PONTIAC RETAIL STORE
65 Mt. Clemens FE 3-7954

A Car for Mother—For Her
to use during the day!
OLIVER BUICK
196-210 Orchard Lake FE 2-9165

MAKE HER HAPPY THIS CHRISTMAS with a USED CAR OF HER OWN.
ESTATE STORAGE CO.
109 E. South Blvd. FE 3-7161

GROW FLOWERS IN THE HOME. We have the new Grolux Lamp. Terrific for African Violets and other flowering plants. Michigan Fluorescent, 393 Orchard Lake.

CHRISTMAS SPECIALS
Electric Car Clock $17.50
Tempest Car Clock $18.50
Car Compass (for dash) .. $ 6.95
PONTIAC RETAIL STORE
65 Mt. Clemens FE 3-7954

TREAT MOM TO OUR deliciously different Sunday Breakfast Buffet
9 a.m. - 12 noon Sunday
Stop in after church
ALL YOU DESIRE
Served from gleaming silver
TED'S
Woodward at Square Lk. Fe 4-6630

YES — GIVE HER A CAR of her own — to do the shopping!
See Pontiac's only FORD Dealer
John McAuliffe, Ford
630 Oakland Ave. FE 5-4101

MOST ANY CAR — ANY PRICE
"For Mother to shop with"
Marvel Motors
251 Oakland Ave. FE 8-4079

SURPRISE MOM WITH A LOVELY new dining room suite.
FAMILY HOME FURNISHINGS
2135 Dixie Hwy., cor. Telegraph

for Dad

DAD WILL LOVE A NEW
OLIVER RENAULT
Are you looking for a car that will give you up to 40 miles per gallon. RENAULT is the answer.
RENAULT DAUPHINE $1495
RENAULT R-4 ..... $1640
$150 DOWN — Low Payments
OLIVER RENAULT
196-210 Orchard Lake FE 2-9165

40 Real Pipes
THE IDEAL GIFT FOR DAD
A reconditioned-clean used car from
"PONTIAC'S DISCOUNT LOT"
LUCKY AUTO SALES
193 S. Saginaw FE 4-2214

A CHOICE OF
50 NEW RAMBLERS
Many series and colors to choose from. We also have a few choice '63 Ramblers at terrific savings. See us before you deal. We will not be undersold.
SUPERIOR RAMBLER
550 OAKLAND AVE.

3 JEEPS, 4-WHEEL DRIVE
PRICED TO SELL,
M & A & M MOTORS
2427 Dixie Hwy. OR 4-0309

TWO LAMP, 4 FLUORESCENT lights for his work bench. Michigan Fluorescent, 393 Orchard Lake.

FOR FIX HING HIS CAR
Touch up Pencil, color to match 31
Trailer Hitch, for all Pontiacs. (Cadium Plated) $8.95
PONTIAC RETAIL STORE
65 Mt. Clemens FE 3-7954

175 EVINRUDE, was $932, now $695. ALSO 8-H.P., Evinrude, was $690, now $539.
ALSO 14' AEROCRAFT runabout, was $999, now $750.
TONY'S MARINE
Keego Harbor 682-3660

BOATS AND ACCESSORIES
MICHIGAN TURBOCRAFT
2527 Dixie Hwy. OR 4-0308

Give HIM A CAR FOR WORK
Leave HIM CAR Home!
STOP IN AND SEE
OLIVER BUICK
196-210 Orchard Lake FE 2-9165

GIVE THE MAN OF THE FAMILY a real, clean, fine running used car for Christmas.
ESTATE STORAGE CO.
109 E. South Blvd. FE 3-7161

TALBOTT LUMBER
BLACK & DECKER
CHRISTMAS SPECIALS
Sander, regular $29.95, for $19.88
¼" Elec. Drill, reg. $16.95, for $10.88
7¼" Skill Saw With Case
Reg. $72.95, for $49.95
TALBOTT LUMBER
1025 OAKLAND FE 4-4595

PROTECT YOUR CAR WITH DOOR EDGE GUARDS
2 Doors $4.15
4 Doors 7.25
Fuel Doors Guards 1.95
PONTIAC RETAIL STORE
65 Mt. Clemens FE 3-7954

KING BROS.
CHRISTMAS SPECIALS
CHAIN SAWS
TRACTOR ACCESSORIES
SNOW BLOWERS
BIRD FEEDERS
MANY OTHER ITEMS TO CHOOSE FROM
PONTIAC RD. AT OPDYKE
FE 4-1662 OR FE 4-0734

LAMPS FOR THE CAR
Courtesy ..... $ 5.85
Back Up 10.50
Glove Box 2.30
Ash Tray 4.35
Luggage & Utility 6.95
Park & Brake 4.00
PONTIAC RETAIL STORE
65 Mt. Clemens FE 3-7954

MAKE IT A
JOYFUL CHRISTMAS
With a
NEW or USED
Car From
PONTIAC RETAIL STORE
65 Mt. Clemens St. FE 3-7954

LET DAD RELAX IN HIS OWN new lounge chair Christmas morning.
FAMILY HOME FURNISHINGS
2135 Dixie Hwy., cor. Telegraph

AN A-1 USED CAR
"For DAD to take to work"
Pontiac's only FORD Dealer
John McAuliffe, Ford
630 Oakland Ave. FE 5-4101

MOST ANY CAR — ANY PRICE
"For Dad to Use"
Marvel Motors
251 Oakland FE 8-4079

for Daughter

MAKE IT A
JOYFUL CHRISTMAS
With a
NEW or USED
Car from
PONTIAC RETAIL STORE
65 Mt. Clemens FE 3-7954

MAKE HER THE ENVY OF ALL HER FRIENDS WITH A CAR OF HER VERY OWN FROM
ESTATE STORAGE CO.
109 E. South Blvd. FE 3-7161

for Son

MAKE IT A
JOYFUL CHRISTMAS
With A
NEW or USED
Car from
PONTIAC RETAIL STORE
65 Mt. Clemens FE 3-7954

STUDENT FLUORESCENT DESK lam

—Today's Television Programs—

Programs furnished by stations listed in this column are subject to change without notice

Channel 2—WJBK-TV Channel 4—WWJ-TV Channel 7—WXYZ-TV Channel 9—CKLW-TV Channel 56—WTUS

TONIGHT

6:00 (2) (4) News
(7) Movie: "El Alamein." (In Progress)
(9) Capt. Jolly and Popeye
(56) New Biology
6:30 (2) (4) National News
(9) Yogi Bear
(56) At Issue
7:00 (2) (Special) Headed for Trouble
(4) Opinion
(7) Have Gun—Will Travel
(9) Lock up
(56) Searchlight
7:30 (4) (Color) Virginian
(7) Ozzie and Harriet
(9) Movie: "Swing Your Lady." (1987) Humphrey Bogart
(56) Lyrics and Legends
8:00 (2) Chronicle
(7) Patty Duke Show
(56) Great Books
8:30 (2) Glynis
(7) Farmer's Daughter
(56) Conversations
9:00 (2) Beverly Hillbillies
(4) Espionage
(7) Ben Casey
(9) Serial
9:30 (2) Dick Van Dyke
(9) Festival
10:00 (2) Danny Kaye
(4) Eleventh Hour
(7) Channing
11:00 (2) (4) (7) (9) News, Weather, Sports
11:20 (9) Lucky Score
11:30 (2) Steve Allen
(4) (Color) Johnny Carson
(7) Movie: "Safari." (1956) Victor Mature, Janet Leigh
(9) Movie: "British Agent." (1934) Leslie Howard
1:00 (2) Peter Gunn
(4) Best of Groucho
1:30 (7) After Hours

THURSDAY MORNING

6:15 (2) Meditations
6:20 (2) On the Farm Front
6:25 (2) News
6:30 (2) Sunrise Semester
(4) Classroom
(7) Funews
7:00 (2) News
(4) Today
(7) Johnny Ginger
7:05 (2) Fun Parade
7:45 (2) King and Odie
8:00 (2) Captain Kangaroo
(7) Big Show
8:30 (2) Movie: "Caught." (1949) James Mason, Barbara Bel Geddes
8:45 (56) English V
8:50 (9) Warm Up
8:55 (9) Morgan's Merry - Go-Round
9:00 (2) Movie: "Sister Kenny." (1946) Rosalind Russell
(4) Living
(9) Kiddy Korner Kartoons
9:10 (56) Let's Read
9:30 (9) Jack La Lanne
9:35 (56) Tomorrow's Homemakers
10:00 (4) Say When
(9) National Schools
(56) Spanish Lesson
10:15 (7) News
(56) Our Scientific World
10:30 (2) I Love Lucy
(4) (Color) Word for Word
(7) Girl Talk
(9) Chez Helene
10:40 (56) French Lesson
10:45 (9) Nursery School Time
10:55 (56) Spanish Lesson
11:00 (2) Real McCoys
(4) Concentration
(7) Price Is Right
(9) Romper Room
11:10 (56) Let's Read
11:25 (56) Focus on Behavior
11:30 (2) Pete and Gladys
(4) (Color) Missing Links
(7) Seven Keys

THURSDAY AFTERNOON

12:00 (2) Love of Life
(4) Your First Impression
(7) Ernie Ford
(9) Take 30
12:25 (2) News
12:30 (2) Search for Tomorrow
(4) (Color) Truth or Consequences
(7) Father Knows Best
(9) People in Conflict
12:35 (56) Spanish Lesson
12:45 (2) Guilding Light
12:50 (56) Let's Read
12:55 (4) News
1:00 (2) Star Performance
(4) Conversation Piece
(7) General Hospital
(9) Movie: "One Sunday Afternoon." (1949) Dennis Morgan
1:30 (2) As the World Turns
(4) Make Room for Daddy
(7) Hollywood Theater
(56) World History
2:00 (2) Password
(4) (Color) People Will Talk
(56) Mathematics for You
2:25 (4) News
2:30 (2) Hennesey
(4) Doctors
(7) Day in Court
2:35 (56) Young Artists at Work
2:55 (7) News
3:00 (2) To Tell the Truth
(4) Loretta Young
(7) Queen for a Day
(56) Spanish Lesson
3:15 (9) News
3:25 (2) News
3:30 (2) Edge of Night
(4) (Color) You Don't Say
(7) Who Do You Trust
(9) Friendly Giant
3:45 (9) Misterogers
4:00 (2) Secret Storm
(4) Match Game
(7) Trailmaster
(9) Razzle Dazzle
4:25 (4) News
4:30 (2) Movie: "The Quarterback." (1940) Wayne Morris
(4) Mickey Mouse Club
(9) Hercules
5:00 (4) (Color) George Pierrot
(7) Movie: "Drums of Tahiti." (1954) Dennis O'Keefe
(9) Larry and Jerry
5:15 (56) U.N. Review
5:30 (56) What's New
5:55 (2) Weather
(4) Carol Duvall

TV Features

Discussion on Teens

By United Press International

HEADED FOR TROUBLE, 7:00 p.m. (2) Carl Cederberg moderates discussion aimed at changing the direction of teen-agers.

FARMER'S DAUGHTER, 8:30 p.m. (7) Switched time slots with Price Is Right. Members of Morley household are betting on upcoming boxing championship, but Katy is repelled by sport.

BEN CASEY, 9:00 p.m. (7) Pathologist (Barry Nelson) finds marriage endangered by growing affection for patient (Anna-Lisa).

CHANNING, 10:00 p.m. (7) Rip Torn stars in "A Doll's House With Pompoms and Trophies," about college student who is unable to direct his talents away from school.



AP Photofax

MISSILE SHIP — U.S. Navy's newest guided missile frigate, the USS Josephus Daniels was launched yesterday at Bath, Maine. The 547-foot vessel is named after the one-time secretary of the Navy, Josephus Daniels, who was also an editor of newspapers in North Carolina.

Film News From Rome

Feud Brewing Between Stars?

By ERSKINE JOHNSON
NEA Hollywood Correspondent

HOLLYWOOD — Hollywood is talking about:

The jockeying that's going on for camera angles between Shelley Winters and Paulette Goddard on the set of "The Time of Indifference" in Rome.

Even from 9,000 miles away, it looks like another feud, with Paulette complaining about her Italian director:

★ ★ ★

"He insists on little make-up so I'll look natural. Then he turns harsh lighting on me and makes me look like a grandmother."

FLATTERING LIGHTS

Shelley, obviously, has the flattering lights on her side of the stage.

Cary Grant is still wily about marriage plans to Dyan Cannon, the showgirl.

Hush-hush changes are due for Phil Silvers' new television series. He'll be moving out of the factory into more family problems.

★ ★ ★

Maurice Chevalier is set for another straight actor role with Sandra Dee in "The Richest Girl in Town."

LANZA A TENOR

Short-memory note is a new singer who says he hopes to film the life story of Mario Lanza under the title, "Baritone." Ha! Lanza was a tenor.

Another Mamie Van Doren romance — with Burt Sugarman — is landing on the rocks. "To possessive for me," says the blonde.

Buddy Ebsen is buying a 31-unit apartment house and naming it The Ebsen Hills. The "Hills" of Beverly paid for the place, see.

★ ★ ★

Princess Grace (Kelly) is receiving another movie comeback bid — $1 million, tax exempt, for the lead in director Anthony Mann's "The Great Adventure." No answer yet from the Palace . . .

PUBLICITY STUNT

Elvis Presley and Ann-Margret are laughing behind the romantic headlines. It's all a lot of publicity for their co-starrer, "Viva Las Vegas." . . .

'Overheard in a Sunset bar about a ham: "He's so spooty he has an unlisted Zip Code number." . . .

Omar Sharif is set for MGM's next biggie "40 days of Musa Dagh." . . .

Promised and hoped for on home screens next season: David Niven, Charles Boyer and Gig Young in a takeoff on "The Lavender Hill Mob." NBC's title for it will be "The Rogues."

UP 12 PER CENT

U.S. movie production is up 12 per cent over a year ago. Production was 230 films, with increased imports bringing total releases to nearly 480.

Producer's explanation for the long running "Perry Mason" series, now in its seventh year: "We stay away from social problems, controversies and psychiatry." . . .

Wedding bells are set for Dec. 19 for one-time kid star Brandon de Wilde and Susan Maw, a Bryn Mawr college student. He's completing a new Disney movie, "Those Crazy Callahans." . . .

★ ★ ★

Comedian Jack Carter's story about the most colorful taxicab driver he's met—Arturo, a Madrid cabbie and former matador.

"He once sideswiped a passenger bus and an orange cart with such grace," says Jack, "that bystanders awarded him the vehicle's headlights and then the orange peddler's beret. Then everyone shouted, 'Ole, Ole.'"

'Succeed' Movie Clown Success in Serious Role

By EARL WILSON

NEW YORK — This is a Broadway Sermonette about how unexpectedly moral some of our actors turn out to be in these immoral days.

You see young Darryl Hickman clowning and singing in the Bobby Morse role in "How to Succeed in Business Without Really Trying"—he's as sharp, conniving and corrupt a phony as you could meet in a month on Madison Avenue.



WILSON

Outwardly . . . But it's possible that while playing that part, his mind's wandering to a hero, priest down in Bogota, the Rev. Father Rafael Garcia Herreros, whose life he's written for the movies.

"I think 'The Padre' is the most magnificent man I'll ever meet—he has brought about in Colombia what they call 'a revolution in love,'" explains Hickman.

"His revolutionary philosophy is that if we have a lot, and somebody has nothing, we have a duty to share ours.

"**'The Padre' doesn't ask for help from the rich—he demands it. He says the haves have a duty to the have-nots. And he's got everybody on his side down there, including the rich—excepting only the Communists who have twice tried to kill him.**"

You don't expect this talk from a very funny song- and-dance comedian, 32 years old, who beat out his brother Duane Hickman, Tommy Sands, Tommy Noonan and Gary Crosby for this replacement role—but then he's also a writer.

★ ★ ★

THE MIDNIGHT EARL . . .

Foreign correspondents who flew to Dallas are trying to link a crime syndicate to one of the killings, suggesting that the secret underworld bosses would give a "reward" or "promotion." Weakness of their theory: why would a crime syndicate want **Oswald** or **President Kennedy** slain? . . . Readers wrote and phoned me that **Peter Lawford** was right to return to work two nights after the funeral.

Shelley Berman gave a present to 30 collegians at Basin St. East. Picked up all their checks. With tips, over $600. . . . Quietly married: **Iva Patcevitch**, the suave publisher and bon vivant, and **"Chessy"** Amory, at Southampton. . . . The Notre Dame band *went to Birdland to hear Maynard Ferguson. . . . Swingin' spot* these mornings: the Plaza Palm Court . . . **Kaye Ballard** opened big at the Plaza Persian Room.

★ ★ ★

WISH I'D SAID THAT: "Status symbol—when you change your silent butler for a noisy maid."

EARL'S PEARLS: Cocktail Chatter reported by John Bradgord: "Be careful, honey, or you'll spill that dress all over your drink."

REMEMBERED QUOTES: "She was the kind of girl who whines a boy around her little finger."

A Congressman got a letter from a constituent, according to Grit, saying, "Please don't improve my lot in life any more. I can't afford it." . . . **That's earl, brother.**

(The Hall Syndicate, Inc.)

Bones Found; Eye Possible Murder

LANSING (AP) — A skeleton found in Tuscola County underbrush was in the State Police Crime Laboratory today as authorities tried to learn whether they had uncovered a murder.

Sheriff Hugh Marr and Vassar policeman Eddie Kulkuski said the skeleton probably is that of a man who died of a skull fracture.

★ ★ ★

Marr theorized it might be the remains of 74-year-old Walter Biskelonis, who was reported missing from Kingston, where he lived alone, June 18, 1959.

★ ★ ★

Two hunters discovered the skeleton Monday, nearly hidden by leaves and undergrowth.

Less Brick Pavement

LANSING (AP) — The State Highway Department Reports there now are fewer than 11 miles of brick pavement on Michigan's state highway system. All of the brick paving is in cities. The brick mileage recently was reduced when such surface was covered by asphalt in Grand Rapids and Coldwater.

Comic Sued for Damage in Golf Car Spill

LOS ANGELES (UPI) — A former business associate of Jackie Gleason today sought $500,000 damages for "severe and profound shock to the nervous system" caused when the rotund comedian fell on him.

George Durgom, 48, who stands 5-foot-4 and weighs 150 pounds, also claims in the suit filed yesterday that Gleason was an "incompetent and unfit driver of golf carts."

According to the complaint, Durgom and Gleason were discussing a business dispute while the comedian was driving the cart on a studio lot when there was an accident in which he was thrown from the vehicle and Gleason landed on top of him.

★ ★ ★

Durgom claims Gleason was "intoxicated with the excessive use of alcoholic beverages" at the time.

Audubon Society Gives Top Award to Author

NEW YORK (AP) — Rachel Carson, whose book "Silent Spring" set off a national controversy, has received the highest award of the National Audubon Society.

A citation presented to Miss Carson in New York said the book "alerted and aroused the public about needless and dangerous chemical pollution (by pesticides) of the natural environment."

Iowa Defeats Redistricting

Urban Centers Beat Move to Hurt Position

DES MOINES, Iowa (AP) — Rural Iowa's urban centers, long with a minority voice in the legislature, soundly defeated a reapportionment plan that would have done little to enhance their position.

What follows Tuesday's special election on a plan for reapportioning the Iowa Legislature apparently will be determined in United States courts.

There also was the possibility that Democratic Gov. Harold Hughes, who campaigned hard to beat the proposal, would call a special legislative session to work on a new plan.

A three-judge federal panel has held that present apportionment is unfair to residents of larger counties. It has pending a suit filed by two officials of the Iowa Federation of Labor, AFL-CIO, attacking the reapportionment plan.

AVALANCHE OF NO'S

The plan, authored by Sen. David O. Shaff, R-Clinton, fell before an avalanche of no votes from the 17 most populous counties which have more than half of the state's 2.78 million population.

The unofficial final tabulation had 271,214 votes in opposition, with 163,417 coming from the 17 counties. The yes vote was 191,421, with 48,113 being cast in the urban centers. The proposition carried in 64 of the 99 counties.

The outcome was a major defeat for the strong Iowa Farm Bureau Federation, the Iowa Manufacturers Association and a number of Republican party leaders who actively favored the plan.

They had pushed the proposal through two successive sessions of the legislature and to a vote of the people as required of a constitutional amendment.

58 IN SENATE

It called for a 58-member Senate, based on population districts to cross county lines, and a House of 99 representatives, one from each county. The Senate now is composed of 50 members. The House has 108.

The defeat leaves the state with its present system of apportionment.

But what now?

The federal court panel in Iowa has indicated it will await further guidance from the U.S. Supreme Court on what constitues fair apportionment.



Twenty years on the air—twelve years on TV! Join the Nelsons for top comedy!

7:30 P.M.
TONIGHT ON CHANNEL 7

sponsored by
CONSUMERS POWER COMPANY

SALE!
UPRIGHT FREEZER
9 Ft. $169.95
13 Ft. $199.95
FREEZER CHEST
17 Ft. $209.95
22 Ft. $259.95
Hampton's
825 W. Huron FE 4-2525 ELECTRIC COMPANY

SAVE $ $ $
Have Your
FURNACE CLEANED
Before Winter!
GET OUR SPECIAL PRICE
MICHIGAN HEATING
88 Newberry FE 2-2254

RCA COLOR TV
from $395.00
Free Parts Warranty — 1 Year
Condon's Radio & TV
730 W. Huron
Across from the new Post Office.
FE 4-9736

COLOR TV SERVICE
ANTENNAS INSTALLED AND REPAIRED
SWEET'S RADIO
422 W. Huron 334-5677

Congo Soldiers Paid; Release Chief of Staff

BRAZZAVILLE, Congo Republic (AP)—Congolese soldiers of this former French colony were paid their back wages Tuesday. In turn, they released their chief of staff, Maj. David Monsaka.

The soldiers had vowed to hold him until the republic's provisional government paid them last month's salaries.

Irish Monument to JFK

DUBLIN, Ireland (AP) — Prime Minister Sean Lemass announced in Parliament that Ireland will establish a national monument to President Kennedy. The shape and site of the monument haven't been decided.

Famed Italian Baritone Dies of Heart Attack

TERNI, Italy (UPI) — Baritone Corrado Tavanti, 75, died of a heart attack at his home here yesterday.

Retired for some years, Tavanti was described by composer Giacomo Puccini as "the best artist I could have for the role of Scarpia in 'Tosca.'" During a 48-year career he played most of the world's leading opera houses.

SHAKESPEAREAN CAST

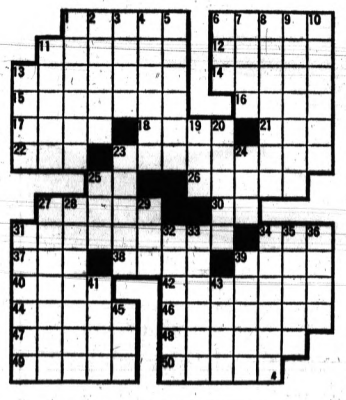

ACROSS

1 —, courtier of Denmark
6 —, conspirator against Caesar
11 Woolly
12 Danger warning
13 Sunshade
14 French city
15 Including everything
16 Diminutive suffix
17 Nobleman
18 Javelin
21 Even (contr.)
22 Time loans (ab.)
23 Dispossessors
25 Depart
26 Winter vehicles
27 Stop
30 Engineering degree (ab.)
31 Wife of Caesar
34 Godly person (ab.)
37 Winglike part
38 Gaseous element
39 Epic poetry
40 Braided radio cable
42 Aromatic seeds
44 To a ship's right or left
46 Interstices
47 World War I battle
48 Docile
49 Inflow
50 Rims

DOWN

1 Rowers
2 Tangle
3 Feminine appellation
4 Tristram's friend
5 Basement
6 Bounder
7 Tropical plant
8 Slightly fried
9 Mouths of volcanos
10 —, Lord attendant on banished duke
11 French statesman
13 Cinna, a —
19 Legal point
20 Chilean city
23 Warrant officer (var.)
24 Letter
25 Breach
27 —, a savage slave
28 Click beetles
29 Before
31 Reed (comb. form)
32 Legal minority
33 Hardened
34 Incantations
35 Roman robes
36 Essential being
39 Orate affectedly
41 Novelist — Grey
43 Burmese dry measure
45 Encountered

Answer to Previous Puzzle

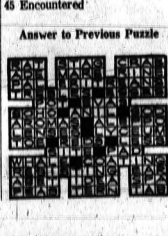

—Today's Radio Programs—

WJR(760) WXYZ(1270) CKLW(800) WWJ(950) WCAR(1130) WPON(1460) WJBK(1500) WHFI-FM(94.7)

TONIGHT

6:00—CKLW, News
WJR, News
WWJ, News, Sports
WXYZ, News
WJBK, News, Robert E. Lee
WCAR, News, Joe Bacarella
WPON, Bob Lawrence Show
WHFI, News
6:15—CKLW, Dave Shafer
WJR, Bob Reynolds
6:30—WJR, Business, News
WWJ, Business News
WXYZ, Alex Dreier
WJBK, Johnson's Address to Congress
WHFI, Music for Moderns
6:45—WJR, Lowell Thomas
WXYZ, News, Sports
WWJ, Three Star Extra
7:00—WWJ, News
WXYZ, Ed Morgan
CKLW, Bob Steele
WCAR, Boyd Carender
WJR, News, Sports
7:05—WPON, Ben Johnson Show
7:15—WXYZ, Lee Alan
CKLW, Pulten Lewis
WWJ, Hockey: Detroit vs. New York
WJR, Sports
7:30—CKLW, Tom Clay
WJR, Dimension
WJBK, Jack the Bellboy
7:40—WJR, Choral
8:00—WJR, World Tonight
8:15—WJR, Evening Concert
9:05—WJR, Learning
9:30—WJR, Ask Prof.
10:00—WJR, Kaleidoscope
10:30—WWJ, World News
10:45—WWJ, Music Scene
WCAR, News, Sports
WWJ, News Final
WJR, News, Sports
11:15—WCAR, Public Service
11:25—WCAR, Boyd Carender
11:30—WWJ, Music Till Dawn
WJR, Music
CKLW, World Tomorrow

THURSDAY MORNING

4:00—WJR, Voice of Agri.
WWJ, News, Roberts
WXYZ, Wolf, News
WJBK, Marc Avery
WCAR, News, Sheridan
WPON, News, Arlz. Weston
WHFI, Ross, Music
4:30—WJR, Music Hall
7:00—CKLW, News, Tony David
7:30—CKLW, News, David
8:00—WJR, News, B. Guest
8:30—WJR, Music Hall
WCAR, News, Martyn
9:00—WJR, News, Murray
WHFI, News, McLeod
9:30—WXYZ, Gordon, Wolf
WWJ, Grand Old Opry
WJBK, Jon Van
10:00—WWJ, News, Neighbor
WXYZ, Breakfast Club
WJBK, News, Reid
WJR, News, Music
11:00—WJR, News, Godfrey

THURSDAY AFTERNOON

12:00—WJR, News, Farm
WWJ, News, Fran Harris
CKLW, Austin Grant
WCAR, News, Purdy
WHFI, News, Burdick
12:30—WJR, Bud Guest
1:00—WJR, News, Art Linkletter
1:30—WJR, Garry Moore
2:00—WJR, News, Jim Wood
WWJ, News, Friendship Club
WJBK, News, Lee
WPON, News, Lawrence
WXYZ, Sebastian
3:00—WCAR, News, Sheridan
WJR, Scores, Highlights
3:05—CKLW, Bud Davies
WJR, News, Wood
3:30—WJR, Music Hall
4:00—WWJ, News, Bumper Club

Holiday Shoes for the Entire Family

SEARS ROEBUCK AND CO.

pretty party shoes for tiny tots!

Biltwel favorites fit better, last longer

® 3.99 to 5.99

just say, "CHARGE IT"

a. Glossy Black Pattina® olefinic uppers always look their sparkling Sunday-best . . . popular one-strap with flexible composition soles. In sizes 11 to 3, C width. Shop early! . . . . . pr. 3.99

b. Little Miss 20 has the sleek style of a flattie . . . and a stretch top to keep it snug-fitting. Black leather uppers, composition soles. Choose from sizes 12½ to 4, D width. Hurry in! . . . . . pr. 4.99

c. Buckled Sabot Strap has a vamp edged in white to make it a fashion standout. With smooth black leather uppers, polyvinyl soles . . . non-marking. In sizes 10 to 3, D width. Now only . . . . . pr. 5.99

d. Sabot Strap Flattie has the dressy look she loves, especially when the uppers are gleaming black patent leather. Non-marking polyvinyl soles. Choose from sizes 12 to 3, D width! . . . pr. 5.99

Shop Sears 9 until 9
Every Day 'til Christmas

sleek silhouettes in JET BLACK

10.99 pr. Charge It

a. closed toe pump in black patent
b. open pump in black patent

Featherlite Fashions with the soft, feminine and pretty look you want for your holiday costumes. Gay, light and airy cutouts or sleekly molded closed pumps . . . with slim and tapered, slender crescent or snipped square toes. Choose the bright brilliance of Jubilee patent leather uppers . . . or the soft elegance of luster calf, in dressy black. All with leather soles.

boys' handsome Sta-Brites

Sears price sizes 10-3 5.99 pair Charge It

a. X-15 Oxfords with jet molded polyvinyl soles and heels . . . flexible non-marking. Sta-Brite black leather uppers! . . . . . pr. 5.99
Bigger Boys' Sizes 4½-7 . . . . . pr. 6.99

b. X-15 Slip-ons with polyvinyl soles and heels. Sta-Brite black leather uppers . . . scuff-resistant. Priced to save you more! . . pr. 5.99
Bigger Boys' Sizes 4½-7 . . . . . pr. 6.99

girls' flirty flats for fancy foot work

4.99 pair

just say, "CHARGE IT"

a. Caress-Soft Stepins whirl you through holiday fun. Black maracain leather uppers with stitched topline. 6½-8½, B . . . . . pr. 4.99

b. Step-in Style to slip into with the greatest of easy. Black, smooth leather uppers. Sizes 6-8½, B . . . . . pr. 4.99

c. Side-Buckled T-Straps, terrific fashion hit. Black Pattina® olefinic uppers keep their twinkle and glow. 6½-8½, B . . . . . pr. 4.99

PHONE SEARS When You Can't Shop in Person

Nursery Rhyme Shoes Fit Tiny Feet Better

So flexible, yet provide the gentle support little carolers need. Fit firmly at the heels, allow toe room. Softly cushioned from heel to toe. White leather uppers, soles. 4-8, B-E. 3.99 pr. Charge It

for women . . . Gold Street casuals

compare—save! sizes 6-8½, B 7.99 pr. Charge It

Whisk through holiday tasks in these handsome casuals . . . lightweight, flexible, cushioned from tip to toe, they're smart and comfortable. Step-in style with glove leather uppers and composition soles. Choose from sizes 6 to 8½, B width.

Open Tonite and EVERY NITE 'til 9 P.M.

choose from several styles in men's dress shoes

slip-ons & oxfords 10.99 pr. Charge It

Choose from assorted styles in black or brown oxfords and slip-ons. All have rubber soles and heels. Buy for dress or leisure wear . . . they're perfect for either. Why not step into real comfort tonite? We have your style and size waiting for you!

10.99

men's Sta-Brite oxfords

in sizes 8 to 11D 11.99 pr. Charge It

Distinctive three-eyelet oxford with trim inverted moc seam. Choice of black or brown. Goodyear welt construction, shoes keep their shape longer. Leather soles.

Shoe Dept., Main Floor

10.99

NO MONEY DOWN
When You Charge Your Family's Shoes on Sears Revolving Charge Account

11.99

"Satisfaction guaranteed or your money back" SEARS Downtown Pontiac Phone FE 5-4171

The Weather
U.S. Weatherbureau Forecast
Snow Flurries
(Details on Page 2)

THE PONTIAC PRESS

MAKE OVER PAGES

VOL. 121 NO. 257 ★★★★★ PONTIAC, MICHIGAN, WEDNESDAY, DECEMBER 4, 1963 —60 PAGES

ASSOCIATED PRESS
UNITED PRESS INTERNATIONAL

Antitax Group Won't Quit

The Gifts of Christmas

("The Gifts of Christmas," is an interpretation of 12 classic and eternal gifts of Biblical history. Written by a lay author and university professor, the stories are nondenominational and have been approved by clergy of all faiths.)

Third of a series

The Gift of the Virgin Mary

By JOHN J. STEWART

Though it was a pleasant time to travel, for Mary it had been a long and tiring journey from Nazareth to Bethlehem, nearly a hundred miles to the south.

Caesar Augustus had decreed that a tax or census be taken throughout the Roman Empire. And Joseph, being of the house of David, had returned to Bethlehem, the city of David, to be registered.

ACCOMPANIES JOSEPH

Against the advice of friends—for she was big with child—Mary chose to accompany Joseph on the journey, for the Hebrew scripture clearly foretold that the Messiah should be born in Bethlehem.

And Mary, the chosen handmaiden of God, was determined that His will should be done. In this decision she had the support of her beloved husband, Joseph, a faithful servant of God.

To fulfill the word of God, Joseph and Mary thus decided to tarry in Bethlehem until after her child was born, even though they found the city's few accommodations for travelers already occupied.

"And so it was that while they were there the days were accomplished that she should be delivered. And she brought forth her firstborn Son, and wrapped Him in swaddling clothes and laid Him in a manger; because there was no room for them in the inn.

SHEPHERDS AFRAID

"And there were in the same country shepherds abiding in the field, keeping watch over their flocks by night. And, lo, the angel of the Lord came upon them and the glory of the Lord shone round about them, and they were sore afraid.

"And the angel said unto them, fear not, for behold, I bring you good tidings of great joy, which shall be to all people. For unto you is born this day in the city of David, a Savior, who is Christ the Lord.

"And this shall be a sign unto you: ye shall find the babe wrapped in swaddling clothes, lying in a manger.

"And suddenly there was with the angel a multitude of the heavenly host praising God and saying,

"Glory to God in the highest, and on earth peace, good will toward men."

"... But Mary kept all these things, and pondered them in her heart."

(Copyright 1963 by John J. Stewart)

Next - The Gift of John the Baptist.

Pope to Visit the Holy Land Early in 1964

Trip Will Be the First Since St. Peter Left After Christ's Death

VATICAN CITY (AP) — Pope Paul VI announced today he would make an unprecedented visit to the Holy Land in January.

The Pope did not set the exact date in his announcement, made at the closing meeting of the current session of the Vatican Ecumenical Council in St. Peter's Basilica.

Pope Paul said it would be the first time a pope had been in the Holy Land since St. Peter left for Rome after the death of Christ.

Pope Paul will be the first pontiff to leave Italy voluntarily in 159 years, since Pope Pius VII went to Paris in December 1804, to crown Napoleon. Later Napoleon brought Pius VII back to France as a prisoner to sign the cession of the Papal States in 1813, and he remained there for a year.

★ ★ ★

Pope Paul's trip to the Holy Land will be the longest trip ever made by a pope since St. Peter.

TOLD PRELATES

The Pope told the prelates: "We have decided, after mature reflection and not a few prayers to be a pilgrim to the land of Jesus our Lord.

"We plan, if God assists us, to go in the next month of January to Palestine to honor personally the sacred sites where Christ was born, lived and died."

Presumably the Pope will go by air, the first time a reigning pontiff of the Roman Catholic Church has flown.

★ ★ ★

There was no immediate indication of what parts of the Holy Land the Pope planned to visit. Most of the great shrines of Christianity are in areas of Palestine occupied by Jordan—Bethlehem, and the walled old city of Jerusalem with the Church of the Holy Sepulchre. Nazareth is in Israel.

LONGEST TRIP

Pope Paul's longest trip since his coronation last June 30 was the 30 miles from the Vatican to the papal summer palace at Castel Gandolfo. As a Vatican diplomat before he became archbishop of Milan, he visited the United States and Africa.

Pope Paul's decision to visit the Holy Land was sure to

(Continued on Page 2, Col. 4)



Pontiac Press Photo

LOOKS GREAT—Dr. Robert T. Hatt, Cranbrook Institute of Science director, discusses habits of mastodons with 11-year-old Steven Wittry as the two admire the "white elephant" recently acquired by the institute. Steven's father, Dr. Warren L. Wittry, is one of the Cranbrook scientists who pointed out a flaw in the painting to artist Robert Thom. See story, page 2.

Crisis Troops Withdrawn

GIs in Germany Cut by 31,000

WASHINGTON (AP) — The United States has brought home about 31,000 soldiers who were sent to strengthen the troops in West Germany during the Berlin crisis two years ago, it was learned today.

This represents about 75 per cent of the 41,000 troops, mostly rear echelon elements shipped overseas during late 1961 when the Soviets were threatening to try to push the Allies out of West Berlin.

The remaining 10,000 reinforcements probably will stay with the U.S. 7th Army for some time.

★ ★ ★

This places the 7th Army's current strength at about 242,000 men whose fighting power is concentrated in five divisions and a number of miscellaneous combat units adding up to a sixth division.

LATEST REPORT

The Associated Press obtained the latest report on the troop reduction situation at a time when West German Defense Minister Kai-Uwe von Hassel was in the midst of talks with top Pentagon officials.

The late President John F. Kennedy pledged not to withdraw any combat troops from Germany, and the West Germans evidently expect President Johnson to honor that pledge.

The United States has made no commitment to keep its support troops at Berlin crisis levels and the Army has been bringing them home gradually since mid-1962.

★ ★ ★

The Pentagon reported last September that about 22,000 had been returned to this country from Europe up to that time.

LAST TWO MONTHS

The new total means that nearly 9,000 more have been withdrawn in the last two months.

★ ★ ★

According to the Pentagon report, 10,000 reinforcements still with the 7th Army include 6,000 men assigned to certain combat units and 4,000 who have been absorbed.

★ ★ ★

The 6,000 are grouped in six units—an armored cavalry regiment, three artillery battalions and two armored battalions—which Kennedy told a news conference on Nov. 1 "we are prepared to keep in Germany as long as there is a need for them."

Petition Drive Against Levy Will Continue

Batch of Signatures Is Ruled Invalid by State Elections Office

LANSING (AP) — The chairman of the Vigilance Tax Committee says he is not giving up the petition drive against local income taxes even though a key batch of signatures has been ruled invalid.

"The fight has just begun," said Berkley Mayor George Kuhn, whose group is sponsoring the drive for a law requiring that local income taxes receive voter approval and exempt nonresidents.

State Elections Director Robert Montgomery reported Tuesday a partial check showed 52,201 signatures filed with the Secretary of State's office were invalid because they were signed before the last gubernatorial election, Nov. 6, 1962.

A Supreme Court decision and several attorney general's opinions have held that the signatures must be collected after the base is set by the election.

The tax committee filed 246,616 signatures. A minimum of 221,188 is required — 8 per cent of the total vote cast for governor. Deduction of the 52,201 faulty signatures would leave only 195,415.

RIGHT TO VOTE

"It is incredible that they can disenfranchise 53,000 citizens who signed the petitions," Kuhn said. "The citizens are losing one of their sacred rights — the right to vote."

Kuhn said the committee was never told of the need for having all signatures collected after the 1962 election.

He termed this an example of an effort "by certain state officials and the city of Detroit" to discredit the petition drive.

★ ★ ★

He added that the committee will consider going to court to get its petitions ruled valid.

The committee has run into several roadblocks in its efforts. First, the petitions were brought to Lansing to the secretary of state's office.

Rites Officer From Area Dies at 27

Capt. Michael D. Groves, 27, a Birmingham native who commanded the ceremonial troops in President John F. Kennedy's funeral last week, died of undetermined causes last night.

An autopsy has been ordered, according to a military spokesman.

Groves collapsed while eating dinner in his Ft. Myers, Va., home, the spokesman said.

★ ★ ★

He was the commander of the Old Guard unit whose members served as the death watch, casket bearers, caisson escorts, firing party and graveside sentinels for Kennedy's funeral.

CAREER OFFICER

The career officer in the U.S. Army was a graduate of Birmingham High School and Eastern Michigan University.

★ ★ ★

Surviving are his wife, Mary, who is expecting a child; his daughter, Kelly Ann, 3; and his parents, Mr. and Mrs. Donald W. Groves of 501 S. Bates, Birmingham.

Children Warned Against Thin Ice

Sheriff Frank Irons urged parents and teachers today to warn children to keep away from county lakes until after a prolonged cold spell.

Thin ice has covered most of the lakes and could prove dangerous to anyone venturing out on it, Irons said.

He said it has come to his attention that youngsters already have been playing on a few lakes.

★ ★ ★

No lake in the county is safe for skating yet, according to Irons.



In Today's Press

Smoking Study
Report shows death rate increase with amount of smoke inhaled — PAGE C-10.

Jack Ruby
Two inquiries will sift FBI evidence—PAGE C-5.

Special Session
Legislature has 13 days in which to implement Constitution—PAGE C-14.

Area News A-4
Astrology D-7
Bridge D-7
Comics D-7
Editorials A-8
Markets D-6
Obituaries D-8
Sports ..... D-1—D-4
Theaters C-6
TV-Radio Programs D-13
Wilson, Earl D-13
Women's Pages B-1—B-5

Cloudy With Snow Flurries

Considerable cloudiness through tomorrow with a few periods of snow flurries is the U. S. Weather Bureau's forecast for the Pontiac area.

Temperatures will drop to 22 tonight, then climb to 37 tomorrow.

For the next five days, temperatures will average near the normal high of 38 and normal low of 26.

★ ★ ★

Twenty-one was the low recording in downtown Pontiac preceding 8 a.m. The reading at 1 p.m. was 30.

Students Evacuated

ESCANABA (AP) —Some 1,200 students were evacuated from Escanaba High School today as the result of a telephoned bomb threat.

The students were sent home while police and school administrators searched the school. No bomb was found.

High-Rise Plans Hinge on City Interest

How would you like to live in a modern apartment, with a private balcony of your own and the county's biggest shopping center at your feet?

Plans and drawings for just such a government-financed high-rise apartment development in Pontiac are already a reality.

Monthly rental rates should range from $125 to $175, depending on the size of apartment.

★ ★ ★

The rest is up to you, the public.

Everything hinges on what you want.

The coupon on this page is a vital link in Pontiac's urban renewal program. You can use it to answer the lone question standing between urban renewal officials and the start of a massive redevelopment construction boom.

Urban renewal officials at City Hall must know if there is enough public demand for, or interest in living in high-rise apartments.

★ ★ ★

Preliminary plans for a twin-tower, high-rise apartment development here have been completed by Nicholas S. Pastor, architect, and George D. Fonville, designer, of PF Associates, Inc., of Detroit.

FHA WILLING

They are working with developer Charles L. Langs on the local apartment development.

"The Federal Housing Administration has indicated it will finance such a development if there is enough public interest shown to indicate a need for high-rise apartments," said Langs.

"Only the public can do this," he added.

The twin-tower development

(Continued on Page 2, Col. 7)

Urban Renewal Office
Pontiac City Hall
35 S. Parke
Pontiac, Michigan

Check one.

☐ I would rent an apartment in one of the proposed high-rise apartment buildings at one of the three estimated rental rates.

☐ I would definitely be interested in living in the proposed high-rise apartment buildings, but am undecided.

Name ..... Phone No. .....

Address .....

City .....

MAKE-OVER PAGES

Eisenhower Seen as GOP Kingmaker

News Analysis

By JACK BELL

WASHINGTON (AP)—The political upheaval caused by the assassination of President John F. Kennedy may project former President Dwight D. Eisenhower actively into the search for a 1964 GOP presidential nominee.

Eisenhower has disclaimed any desire to become a kingmaker. But associates who have talked to him since Kennedy's death say the former president recognizes that the Republican situation has changed so rapidly as to invite efforts to get the kind of moderate candidate he believes can win.

★ ★ ★

Eisenhower has opposed public discussion of political matters at this time. He was reported to have suggested it might be well for Republicans to preserve an air of bipartisanship longer into the new year than they had planned by postponing a series of scheduled Jan. 29 closed-circuit television fund-raising dinners.

TREASURY BARE

With his treasury bare, however, National Chairman William E. Miller ruled that the dinners will go on as scheduled. Eisenhower, Gov. Nelson A. Rockefeller of New York, Sen. Barry Goldwater of Arizona and former Vice President Richard M. Nixon are to be among the speakers.

Before Kennedy's death, the Republican nomination scramble was developing rapidly into a two-man contest between Goldrand Rock efa k- w atelwtlr water and Rockefeller. It was a poorly kept secret that Eisenhower didn't view this prospect with any enthusiasm but there wasn't much he could do about it.

★ ★ ★

The death of Kennedy and the elevation of Lyndon B. Johnson to the presidency changed things. Goldwater supporters had figured their man had a chance of beating Kennedy by carrying the South and some of the more conservative states in the Midwest and West. Now he would be facing a Texas president with an image more conservative than Kennedy's was.

TOUGHER AGAINST JOHNSTON

If Goldwater decides to get into the race—and there now is some doubt that he will — it probably would take him time to work up the same head of steam against Johnson that he maintained in flailing away at Kennedy's policies.

The substitution of Johnson for Kennedy weakened Goldwater's position in the South, where he was strongest. Ordinarily the the Democratic change would have been expected to help Rockefeller, promising Republicans a better chance of carrying New York.

★ ★ ★

But even some of the governor's supporters concede privately that his political fortunes do not seem to be recovering from his divorce and remarriage.

In such a situation there is a feeling that if Eisenhower and his friends of the National Republican Citizens Committee can find a suitable candidate in the next couple of months the way would be open for the type of buildup that made Wendell L. Willkie the nominee in 1940.

IN FOREFRONT

Nixon, of course, remains in the forefront of possible contenders. While he has praised Nixon as well qualified, the impression remains that Eisenhower would rather turn to another for the 1964 race.

Closest at hand is Gov. William W. Scranton of Pennsylvania, who is getting favorable mention from liberal Republicans who backed away from Rockefeller after his remarriage.

If the Goldwater boom in Pennsylvania is dampened, Scranton will go to the San Francisco convention as a favorite son, with a nucleus of 64 convention votes.

Any candidate who got Eisenhower's backing—and it doesn't necessarily follow that Scranton would — would have the best-known Republican going for him in such an effort.

Tusk, Tusk!

Mastodon Too Far South

By PAT McCARTY

The "white elephant" recently given to Cranbrook Institute of Science is brown and hairy and wouldn't be caught dead eating peanuts.

But the Bloomfield Hills scientists are quite pleased with their acquisition, even though it was rejected by its creator.

Their benefactor, Robert Thom, consulted the institute about the series of paintings he is now doing for Michigan Bell Telephone Co.

★ ★ ★

Concerning the history of Michigan, the series is similar to those he did on medicine and pharmacy for Parke-Davis Co.

AUTHENTIC SCENES

Thom, 6160 W. Surrey, Birmingham, is noted for the documentation of his scenes.

He asked the experts what they thought of his first painting, depicting a group of mastodons lunching in a willow swamp some 10,000 years ago.

Dr. Robert T. Hatt, the zoologist who directs the institute; Dr. Warren L. Wittry, anthropologist; and Dr. Warren P. Stoutamire, botanist, put their heads together over the painting.

★ ★ ★

"It's a perfectly fine picture of the mastodons," Hatt said.

NOT QUITE RIGHT

But a willow swamp, nonexistent in Michigan at the time, is hardly the spot for a proper Michigan mastodon. The surroundings would be perfect for an Ohio mastodon or the like, but not for one born and bred further north.

So it was back to the drawing board for Thom.

He's now placing his mastodons in a swamp of cedar, thus making the setting authentic.

Meanwhile, his gift to the institute — the discarded painting — hangs in the children's activities room where it is seen by scores of youngsters and adults.

The institute doesn't mind one bit. The mastodons look great.

Besides, the sign under the painting says only "American Mastodon."

South America has about twice the area of Europe and only about one-sixth of Europe's population.

Area Exec Will Drive Turbine Car

A Bloomfield Township bank executive, Charles H. Goebel, today became the third person named to test-drive one of Chrysler Corp.'s new turbine cars.

Goebel, 39, of 3250 Greentree and his wife, Jeannine, received the keys to the new car from Paul Ackerman, Chrysler engineering vice president, during a presentation ceremony in Detroit this morning.

Waiting at the curb was a bronze four-passenger two-door hardtop, with black vinyl top, equipped with the Chrysler turbine automobile engine.

★ ★ ★

Goebel was only the third person selected, from among thousands across the nation who volunteered to test-drive one of the first 50 cars being test-marketed by the auto company.

FREE OF CHARGE

He will drive the car free of charge, paying only for the fuel it uses, for three months. In return, he will record his impression of the car for study by the firm's engineers.

A vice president of the Royal Oak office of Wayne-Oakland Bank, Goebel has two children. He is active in Detroit Bankers Club, Michigan Bankers Association and Delta Sigma Pi professional business fraternity.

★ ★ ★

The turbine, which resembles other late model cars but emits an ear-catching whine when in operation, will temporarily be the family's third auto. They already drive a 1960 Valiant and 1960 Buick.

The Weather

Full U.S. Weather Bureau Report

PONTIAC AND VICINITY — Considerable cloudiness through Thursday with a few periods of snow flurries or light snow, high today 35, low tonight 22, high Thursday 37. Winds variable mostly 5 to 15 miles through Thursday.

Today in Pontiac

Lowest temperature preceding 8 a.m. 21
At 8 a.m. Wind velocity 4 m.p.h. Direction: Variable
Sun sets Wednesday at 5:02 p.m.
Sun rises Thursday at 7:46 a.m.
Moon sets Wednesday at 9:04 p.m.
Moon rises Thursday at 12:08 p.m.

Downtown Temperatures

Downtown Temperatures		Downtown Temperatures	
6 a.m.	22	11 a.m.	26
7 a.m.	21	12 m.	27
8 a.m.	21	1 p.m.	30
9 a.m.	22		
10 a.m.	24		

Tuesday in Pontiac (as recorded downtown)

Highest temperature	38
Lowest temperature	24
Mean temperature	31
Weather: Sunny	

Highest and Lowest Temperatures This Day in 91 Years

64 in 1941 6 in 1935

One Year Ago in Pontiac

Highest temperature	39
Lowest temperature	41
Mean temperature	50
Weather: Sunny	

Tuesday's Temperature Chart

Alpena	30	25	El Paso	57	30
Detroit	34	23	Fort Worth	67	34
Escanaba	33	23	Honolulu	83	73
Houghton	24	12	Jacksonville	61	30
Marquette	32	22	Las Vegas	60	33
Muskegon	31	22	Los Angeles	76	56
Pellston	28	15	Memphis	49	35
S. S. Marie	29	17	Miami Bch.	77	65
Traverse C.	29	9	Milwaukee	36	12
Atlanta	46	27	New Orleans	57	44
Bismarck	47	22	New York	39	34
Brownsville	63	42	Omaha	50	25
Boston	39	30	Phoenix	74	45
Buffalo	30	21	Portl'nd, Me.	36	26
Chicago	28	26	St. Louis	42	27
Denver	59	20	S. Francisco	51	43
Des Moines	46	35	Tampa	64	47
Duluth	24	22	Washington	40	30



AP Photofax

NATIONAL WEATHER—Snow is expected tonight from the upper Mississippi Valley eastward to the northern Appalachians and in the Ohio Valley. Light snow and freezing rain is forecast for the Cascades. It will be colder from the Mississippi Valley eastward to the Atlantic Coast.

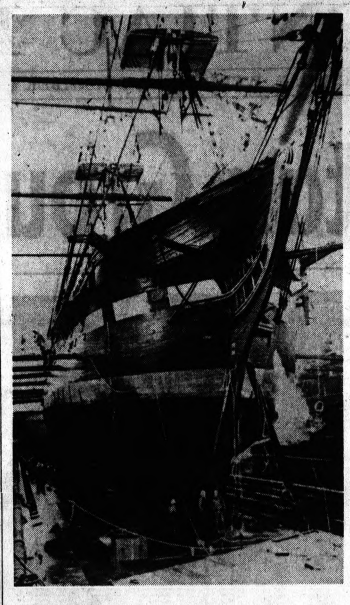

IRONSIDES REPAIRED—The USS Constitution, Navy's oldest commissioned warship, 166 years, is in a Boston Naval Shipyard for a major refurbishing job. The old warrior will be made shipshape by April 15, for the first time since 1920.

Reforms Decreed in Catholic Worship

VATICAN CITY (AP)—Pope Paul VI decreed a vast reform of Roman Catholic worship today.

The 66-year-old Roman Catholic ruler, in office scarcely five months, took the action at a momentous closing meeting in St. Peter's Basilica of the second session of the Vatican Ecumenical Council.

He and his bishops gave Roman Catholicism its first two councilar decrees in 93 years—one on liturgy, the other on mass communications—and then recessed the council until next September.

★ ★ ★

A council press office background paper estimated it would take 7 to 10 years to implement the liturgical reforms.

The 12,000-word decree represents the most far-reaching change in Roman rite liturgy since the 3rd century when Latin replaced Greek in the Western Church.

MODERN LANGUAGES

Among other things, the decree grants permission for the use of modern languages instead of Latin in the Mass and Sacraments.

American bishops announced they would make full use of the permission to substitute English for Latin. They said they planned to meet next spring to approve English translations.

★ ★ ★

Substitution of modern languages for Latin and other major points of the decree were made known in summary form during the past months of council debate.

With the public reading of the full text today, other details became known.

OPENING PARAGRAPH

The opening paragraph said the council "desires to impart an ever-increasing vigor to the Christian life of the faithful; to adapt more suitably to the needs of our own times those institutions which are subject to change; to foster whatever can promote union among all who believe in Christ; to strengthen whatever can help to call the whole of mankind into the household of the Church."

"The council therefore sees particularly cogent reasons for undertaking the reform and promotion of the liturgy," the document said.

The decree deals only with Roman Catholic worship, but it emphasizes the importance of Scripture in liturgy and advocates more preaching.

Scripture and preaching are strongly emphasized by Protestants. Some non-Catholics feel Catholicism does not pay sufficient attention to them.

GENERAL PRINCIPLES

The decree sets down general principles and guidelines. Special liturgical commissions, set up by national and regional bishops' conferences, will work out the actual changes, including prayers and other texts in modern languages.

An introduction to the decree notes that major reforms, except those of a general nature, apply only to the Roman rite, which uses Latin. The Catholic Church has several rites, including the Byzantine and Armenian. The decree declares that all rites are of "equal right and dignity."

Pope Sets Visit to Holy Land

(Continued From Page One)

arouse speculation of still longer trips — perhaps even to the United States or to Latin America.

Pope Paul has invitations for such trips, among them to visit the New York World's Fair next year.

★ ★ ★

Pope John XXIII broke a tradition nearly a century old on Oct. 3, 1962, when he traveled 350 miles by train across the Italian peninsula to visit the shrines of Loreto and Assisi.

FEW MILES

Since the Italian nationalists occupied Rome in 1870, no pope had ever traveled more than a few miles from the Italian capital. Rome had been the capital of the papal states. After its fall, the popes remained within the Vatican walls and considered themselves prisoners.

The Lateran Pact in 1929, establishing relations between Italy and the Vatican, changed that. But even then popes seldom traveled farther than Castel Gandolfo.

Pope John made so many short trips that some of his bishops referred to him affectionately as "Junketing John."

Boys Rescued After Plunging Through the Ice

Two Waterford Township youngsters, who plunged through the ice of a Maceday Lake canal last night while skating, were rescued with the aid of an aluminum boat.

Robert Reis, 7, of 3874 Maiden, went through the ice at 6:42 p.m. into water over his head.

Dennis Olson, 13, of 7730 Visger, attempting to pull the Reis boy out, broke through the ice himself.

Robert's parents, Mr. and Mrs. Richard J. Reis were summoned by other children skating in the area.

They pushed the boat to where the ice had broken. The two boys clung to it and were pulled to safety.

2,000 Jobs Cut at Studebaker

SOUTH BEND, Ind. (AP) — Studebaker Corp. has eliminated more than 2,000 jobs as part of a cost - cutting program in its automobile division, Byers A. Burlingame, firm president, said Tuesday.

★ ★ ★

"I am determined to return Studebaker Corp. to a profitable operating basis," he declared.

Burlingame said the automobile division, trying to reduce its "break-even point," is realigning production rates to dealer requirements.

The other 12 divisions of Studebaker, a diversified company, are operating profitably, Burlingham said.

A total of 1,737 hourly workers' jobs and 325 salaried positions were eliminated, cutting hourly employment in the automobile division to 5,200.

★ ★ ★

Studebaker assembly lines, shut down all this week, will start again next week at a rate of 35 vehicles an hour, compared with 60 an hour at the start of the 1964 model run in September.

"Much as we regret these personnel cuts," Burlingame said, "they are essential to our planning."

At Indianapolis, Ray Brendt, regional director of the United Auto Workers Union, said the retrenchment program was in line with the UAW-company collective bargaining agreement concerning the hourly workers' jobs and in line with the firm's production needs.

Burlingame said the program includes "stringent cost and expense reductions" in the auto division, concentration of field sales personnel, curtailment of bidding on defense contracts, and cost reductions in all phases of home office operation.

★ ★ ★

Retail sales of the automotive division dropped 19 per cent from the first nine months of 1962 to 48,294 units for the comparable period through September this year.

Wounded Husband Won't Sign Charge

A Pontiac woman was released by police yesterday after her husband refused to sign a complaint against her for shooting him hours earlier.

Mrs. Mary Thomas, 47, of 34 Gillespie had been held for questioning after wounding her husband, Gus, 49, at their home.

Thomas was shot in the lower chest with bullet from a 22 caliber rifle. He is in satisfactory condition at Pontiac General Hospital.

Fire Damages Home in City

Fire caused an estimated $850 damage to a one-story home at 80 Houston last night.

Pontiac firemen said an overheated stove was responsible for the fire, which was confined to the attic and a partition behind the stove. It was reported at 7:54 p. m.

The house is owned by Mrs. Eddie McRandolph, 351 E. Wilson, and is rented by four men.

But May Reach Record $100 Billion

LBJ Aims for Lowest Possible Budget

WASHINGTON (AP) —President Johnson sets his sights today on a federal budget pared to "the lowest possible level" but conceded the spending blueprint he sends Congress next month may reach a record $100 billion or more.

The economy, plus civil rights and national unity—the three keynotes of the new administration—were all on the White House agenda today.

★ ★ ★

To discuss the health of the economy—and also to make an appeal for support—the President summoned representatives of labor and big business to the White House.

Meetings were scheduled for late afternoon with members of the AFL-CIO Executive Committee and representatives of the Business Advisory Council.

CEREMONY

Johnson also planned to talk with James Farmer, director of the Congress of Racial Equality, and attend a ceremony honoring Secret Service agent James Youngblood.

★ ★ ★

Youngblood, who shielded Johnson with his own body after the shots that killed John F. Kennedy, is being cited for bravery.

★ ★ ★

Pressing his economy drive, Johnson conferred again Tuesday with Budget Director Kermit Gordon and his deputy, Elmer Staats.

White House press secretary Pierre Salinger said the Budget Bureau is launching "an agency by agency, department by department examination of the budget."

TO HEAR APPEALS

Salinger said Johnson will hear the appeals of any federal department heads who protest they are not getting enough money in the new budget which will cover the fiscal year beginning next July 1.

Kennedy had sliced the budget from requests submitted by federal agencies, Salinger said, and "President Johnson is attempting to cut that budget further."

★ ★ ★

"The attempt is to arrive at a budget between $98 billion and $103 billion," Salinger said.

While trying to reduce the gap between spending and revenue, Johnson was also setting his administration's tone in the matter of government regulation of business and industry.

★ ★ ★

The President called in the chairmen of the Federal Communications Commission, Interstate Commerce Commission, Federal Power Commission, Securities and Exchange Commission and a dozen other regulatory agencies. He told them he will continue "the battle against substitution of government's interest for the public interest."

Birmingham Area News

It's Man's Night Out, for Shopping, That Is

BIRMINGHAM — Husbands, fathers and sons will take over the family checkbooks Monday night for their annual three-hour shopping spree.

The men are allotted the night to accomplish the chore female members of the family take literally weeks to do.

However, downtown merchants go out of their way to make the task easy and, yes, even enjoyable.

★ ★ ★

Many provide entertainment and demonstrations. Some offer light refreshments. Models will show the latest fashions desired by wives, mothers and girl friends.

OPEN HOUSES

With almost all the retail stores participating — about 125 —the atmosphere is one of a huge Christmas open house. It's the one time of the year the merchants can greet Birmingham breadwinners.

"We don't see too much of our men in a city of commuters," Charles Mortensen, chamber of commerce manager, said.

Men's Night is sponsored by the Birmingham Chamber of Commerce and conducted by the Retail Merchants Division of the organization.

It marks the beginning of the official Christmas shopping season in Birmingham.

The decorative lights which line the downtown streets will be turned on for the first time and Santa Claus will be at his station at the corner of Henrietta and West Maple.

School children will walk through the streets singing Christmas carols. They will be the first of 12 groups to do so during the season.

Robert Mallett, a former foreign newspaper correspondent, will bring his color film "Ireland—a Grand Tour of the Emerald Isle" to the Community House at 8 p.m. Friday and Saturday.

Shown are such tourist highlights as the Irish Sweepstakes, Belfast, the River Shannon, Blarney Castle, Killarney and the Dublin horse show.

Also included are linen weaving, china making, pottery and glass, rug weaving, the Irish Jig and the unique sport of road bowling.

Plans Hinge on Interest

(Continued From Page One)

consists of two, 10-story buildings each containing 120 apartments.

PROPOSED SITE

The proposed site for these apartments lies largely along the south side of Auburn, between Saginaw and the perimeter road. It also stretches from Auburn south along the new loop highway (formerly Parke Street).

A shopping center, including a large chain supermarket, is to be developed immediately to the west, across Saginaw.

To the east, lies Pontiac's civic center with city and school offices and the main library a stone's throw away.

★ ★ ★

To the north lies the majority of Pontiac's central business district, with the nearest portion already being cleared for new, modern developments.

SHOPPING COMPLEX

Redevelopment plans in the central business district, both private and government financed, are aimed at the concept of a giant shopping center.

Every apartment is to be heated and air conditioned. Each will have a modern kitchen with built-in appliances and garbage disposals.

Urban renewal officials emphasize that returned coupons in no way constitute a future commitment of persons who sign them.

County to Prod Districting Unit

Parties Want to Know House Seat Number

The group charged with the task of shaping new legislative districts for Michigan will be urged tomorrow to hurry up and decide how many House seats Oakland County will get.

The prodding will come from representatives of the county's Democratic and Republican parties who will attend a public hearing of the State Apportionment Commission in Detroit.

Districts are to be revised under the new State Constitution and according to 1960 population figures.

Encouraged by their success in agreeing on a bipartisan plan for State Senate redistricting in the county, both parties are anxious to tackle House districting while the bipartisan spirit still glows.

10 HOUSE SEATS

James M. McNeely, county deputy Democratic chairman, said he will ask the commission to decide on 10 House seats for the county.

Republicans, who plan to have three or four representatives at the hearing, also agree on 10.

Republicans have been willing to work out alternate plans for both nine and ten districts, but Democrats feel the number should be known first. The county now has six House seats.

The bipartisan Senate districting plan for the county will be submitted to the commission tomorrow.

THREE DISTRICTS

It calls for three districts — one predominantly Democratic, one Republican and one half and half.

One covers the county's most populous area, the southeast corner bounded by 14 Mile and Greenfield roads. The second would have all other area south of 20 Mile Road. The rest of the county, including Pontiac, would make up the third.

The county now has one Senate seat held by a Republican.

The effort to agree on bipartisan districting plans was undertaken in the county to help the state commission draw new districts in time for the 1964 elections and avoid the specter of Michigan's having no basis for electing legislators next year.

The eight - member bipartisan apportionment commission will submit plans for redistricting the House at a meeting Friday.

Its hearings are to explain the new constitution's apportionment provisions to the public and receive comments and suggestions.

Hearings today were in Grand Rapids and previously were held in Marquette and Clare.

Blame Driver's Death on Castroite Terrorists

CARACAS (AP) — A driver for President Romulo Betancourt's official escort was killed last night by a bomb placed in his car.

Officials blamed the Armed Forces of National Liberation (FALN), the pro-Communist underground waging war on Betancourt's regime.

MAKE OVER PAGE

S.R. Hughes Takes Bride at Church



MRS. S. R. HUGHES

Veronica Jean Campbell exchanged vows with Stephen Roger Hughes before Rev. John J. DeWitt, in St. Vincent de Paul Church.

The bride is the daughter of Eugene Campbell of Oxford Road and Mrs. Josephine Campbell of East Howard Street. Mr. and Mrs. Warren A. Hughes of Rochester are the bridegroom's parents.

★ ★ ★

A gown of Rochelle lace over white taffeta for the bride, was styled with elongated basque bodice, tiered skirt and chapel train. Her silk illusion veil fell from a pearl and crystal tiara.

White sweetheart roses centered her cascade bouquet of carnations and Pittosporum.

SISTERS

Linda Campbell, her sister's maid of honor and Sharon Hughes, bridesmaid, appeared in gowns of Lucerne blue satin. They wore sequin crowns and carried blue-tipped white carnations.

On the esquire side were best man William Hughes and Eric Campbell who ushered. They are brothers of the bridal couple.

★ ★ ★

After an evening reception in the UAW-CIO Hall, Mr. and Mrs. Hughes left for a honeymoon at Niagara Falls. They will live on Norton Street.

Hitching Posts

Modern supermarkets in Lancaster, Pa., provide hitching posts for the buggies of Amish farm families.

Sing Carols at Meeting of Round Table

Christmas carols were sung under the direction of Mrs. J. L. Bennett at the Tuesday meeting of the Pontiac Round Table Club.

Mrs. K. K. Kreitz of Watkins Lake Road opened her home for the meeting.

Students from Webster School assisted with the chorale program. They were: Laurie Blakeney, Cathy Pinnick, Sally Phillips, Wayne Genereux, Lauri Mallonen and Dan Riemenschneider.

The club will make its traditional contribution to the Salvation Army. Assistant hostesses were Mrs. E. L. Guy, Mrs. Elmer Reynolds and Mrs. Eugene Cleland.

SEW SIMPLE

By Eunice Farmer

"Dear Eunice Farmer:

"My wife is sewing all the time and still she tells me she doesn't know how to replace the pockets in my trousers. Surely there must be an easier way than having your secretary staple them across the bottom (as I had to do)!" Mr. "X"

★ ★ ★

Dear Mr. "X":

Lucky gal to be married to a man with such a sense of humor! For some reason or other, we gals just don't seem to be able to get too excited about mending of any nature.

However, you can buy the twill type pockets at most any notion counter for replacing worn out pockets. Instead of ripping the entire pocket out (which would be quite a project), just cut the lower two-thirds of the pocket off.

Now you can replace the worn part in just a couple of minutes by replacing with the new part of the pocket.

"Dear Eunice Farmer:

"I recently saw a two-piece chiffon dress in a magazine I would like to copy for the holiday season, but the fine-pleated skirt has me stumped. How can I pleat chiffon or would georgette make up better?" Mrs. M. M.

★ ★ ★

Dear Mrs. M. M.:

Unfortunately, there are a few things we home-sewers just can't do at home. Pleating of this type is impossible to do, it must be done professionally by someone who has the proper equipment.

If you live in a large city, you may be lucky enough to have someone who does permanent pleating in all fabrics. Georgette would have the same problems as chiffon.

TAILOR TRIX WINNER

Too late for Halloween this year, but a novel idea for most any time of the year are colorful, costume pajamas to stimulate the hard-to-get-to-bed child. They are perfect for overnight parties and for any kind of entertainment. They're just as easy to make as the common variety pajamas and will serve many occasions.

Mrs. Wm. Emmons, San Diego, Calif., is this week's winner of a Tailor Trix Press Board for this suggestion.

Mrs. H. E. says: "To keep your thread from knotting while you are doing hand sewing, thread your needle directly from the spool and knot your thread before breaking it off the spool.

"Dear Eunice:

"I'm afraid this question is going to make me look like a 'Sew Simpleton,' but I need your opinion. I am wondering if I am right, or the pattern is right, but I am making a double-breasted coat and according to the pattern, I am only supposed to make the buttonholes on the outer edge of the coat and just sew the buttons on the other side (without buttonholes). If so, why?" Mrs. C. J.

Dear Mrs. C. J:

The pattern is right, and if you doubt this, check on your ready-to-wear coats and suits that are double breasted. You will find two rows of buttons, but only one row of buttonholes.

YOUR SEWING GLOSSARY: Cloque: This is a French word for "blistered" which in this case describes fabric with small, irregularly raised areas. This fabric is especially popular this season and must be carefully handled and pressed to avoid flattening out the blisters.

Dear Readers: Many of our sewing fans have written me about how to remove blood from silks, satins, and other fabrics. Saturate a small ball of thread with saliva and rub the stain gently until it disappears. Something about the chemical reaction in your blood and your saliva that counteract each other. It works!

★ ★ ★

Mrs. Laura O. asks: Please help me if you can! I desperately need a pattern for a regulation nurses cape and haven't had any luck finding one. If anyone has such a pattern or knows where it can be obtained, please let us know.

This is YOUR column so let's all take an active part in it. Send your letters to Sew Simple, in care of The Pontiac Press.

The season for gift giving is approaching and what's better than giving a gift you made? I have included 35 clever suggestions sent to me by readers in my new booklet, "Quickie Christmas Gifts."

To obtain your copy send 25 cents and a stamped, self-addressed envelope with your request to Sew Simple in care of The Pontiac Press.

Put your sewing talents to work by making those little Christmas gifts. Send today for my "35 Christmas Quickies" which contains ideas and instructions sent to by readers during the past year. To obtain your copy send 25 cents and a large stamped, self-addressed envelope with your request to Sew Simple in care of The Pontiac Press.

Sisterhood Discusses Chanukkah Celebration

The Sisterhood of Congregation B'nai Israel met Tuesday afternoon at the synagogue to discuss holiday plans.



The Earl W. Bells of Sharon Street announce the engagement of their daughter Barbara Jean to Clark F. Rehberg II, son of Mrs. Clark F. Rehberg of Ypsilanti and the late Mr. Rehberg. The bride-elect attends Cleary College, Ypsilanti. Her fiance, a student at Eastern Michigan University, is affiliated with Alpha Gamma Epsilon fraternity.

Ways and means chairman, Mrs. Michael Davis announced New Year's Eve plans. Celebrations will be held jointly with the Temple Beth Jacob. The party will be a dinner dance at the Temple.

★ ★★

Mrs. Sol Newhouse gave her monthly social action report on current events both domestic and international.

CHANUKKAH

Mrs. Irving Schlyfestone, Judaism - in - the - home chairman, spoke on the Chanukkah holiday, which Jews all over the world will celebrate for eight days, beginning Tuesday evening. The sisterhood's annual Chanukkah brunch will be Dec. 15.

Chanukkah games were played.

Mrs. Belmont Kershenbaum, Mrs. Ralph Merkowitz, Mrs. Schlyfestone and Mrs. Edward Avadenka were in charge of hospitality.

Press-Ironer Now Compact

A new press-ironer is the size of 10 hand irons and works with heat and pressure by a single control. It raises and lowers by the same principle as the steam pressure in use by commercial tailors. The portable device stores like a suitcase when not in use. It weighs 24 pounds.

Robes to wrap her in warmth for Christmas



TERRY ROBE with luscious ripe strawberries appliqued at the neck and pockets. Fashioned of a thick cotton terry perfect after shower or bath, yet so soft and warm she'll love it for lounging. Wicker white, parfait pink, sunny yellow. Petite, small, medium, large. **10.98.**



FLEECE ROBE of 80% Arnel/20% nylon . . . soft as fluff. Wonderfully warm and completely washable. Styled with shirred yoke and permanently pleated nylon ribbon-and-lace collar and sleeves. Pink, lt. blue and candlelight; sizes 10 to 18, **12.98**



QUILTED ROBE with delicate embroidered daisy trim and smart slip-through belt. Fashioned of 100% nylon tricot with a smooth acetate lining and snug interlining. And it's completely wash 'n' wearable. Aqua or white; petite, small, medium, large. **17.98.**

Hughes Hatcher Suffrin

Mail and Phone Orders—682-2200

Add 4% Michigan Sales Tax

Our Pontiac Mall Store Is Open Every Night to 9 P. M.

Elegance for holiday Eves



Beautiful holiday fashions dazzle with like-new brightness through Gresham's expert cleaning processes. All Garments are delicately finished with the most infinate of care and attention by management who carefully inspect and consider each drycleaning problem. Time is growing short . . . so call today!

SAVE 10% ON CASH and CARRY

No Charge for Pickup and Delivery

GRESHAM CLEANERS

SHIRT LAUNDRY

Open 7 A.M. to 8 P.M.

10 TRADING STAMPS 10

605 OAKLAND AVENUE **FE 4-2579**

Arthur's



A Touch of Mink for Christmas

ELEGANT

MINK HATS

Priced for Christmas Gifting **$18.90**

Mink goes to her head . . . in a very charming manner. Beautifully turned out mink pelts in white, black, grey, autumn haze or ranch . . . manipulated by the finest milliner.

Millinery Salon—Second Floor

Arthur's Quality Furs

48 years of quality



SPECIAL SELLING

MINK for Christmas

MINK STOLES

$199 $299 $399

Mink stoles made exclusively for us to our exact specifications. A wonderful collection of stoles, petite stoles, regulation stoles, shirred stoles, long and short front stoles! Natural Ranch Mink, Pastel Mink, Autumn Haze* Mink, Tourmaline* Mink, Dawn* Mink and Silver Blue Mink.

For Products Labeled to Show Country of Imported Furs

Fur Salon — Second Floor

Park Free

Arthur's

48 N. Saginaw

Downtown Pontiac

Nothing's so party-right as GOLD!

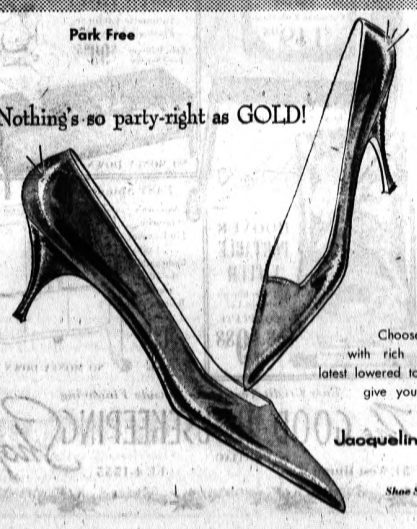

Choose the high heel or the mid with rich crushed kid uppers and latest lowered toplines. Perfect party-goers give you that 24 carat look with even your simplest dresses!

Jacqueline and Coralie $12.99

Shoe Salon—Mezzanine

Big Jail Bre[illegible] Escapes Traffic Fine

SEATTLE (AP) — The next time Gary Hollins Smith shows up at traffic court he'll probably be given a special guard.

Smith, 32, was to have been tried Tuesday on a charge of driving without a valid driver's license. [illegible] want to get him from a waiting room he discovered Smith had picked the lock and fled.

The first automatic washer to wash, rinse and damp dry clothes was a tumble type introduced in 1937.

New Prime Minister to Be Picked in Japan

TOKYO (AP)—The Japanese Cabinet tendered its resignation today, a technical formality prior to the naming of a new prime minister by the new House of Representatives.

Prime Minister Hayato Ikeda was assured re-election by virtue of the majority his Liberal-Democrats won in last month's general election. His party won 294 of the 467 seats in the lawmaking lower house.

The total inland water area of the United States amounts to 45,259 square miles.

Bulgarians Executed for 'West Espionage'

VIENNA, Austria (AP)—Two Bulgarians convicted of espionage for the West have been executed by a firing squad, Radio Sofia reported Tuesday.

The broadcast said the pair, Ranguel Kirjalkov and Mitko Manev, were sentenced to death recently for "antistate activities in the service of a capitalist espionage organization."

Harvard University has begun construction of the nation's first completely plastic-enclosed indoor tennis courts.

U. of M. Music Confab

ANN ARBOR (AP) — The 19 annual Midwestern Conference on School Vocal and Instrumental Music will be held at University of Michigan Jan. 15-18. It is expected to attract 2,500 teachers participating students and others.

(Advertisement)

Now Many Wear FALSE TEETH With Little Worry

Eat, talk, laugh or sneeze without fear of insecure false teeth dropping, slipping or wobbling. FASTEETH holds plates firmer and more comfortably. This pleasant powder has no gummy, gooey, pasty taste or feeling. Doesn't cause nausea. It's alkaline (non-acid). Checks "plate odor" (denture breath). Get FASTEETH at drug counters everywhere.

FOLLOW THE CROWDS TO GEORGE'S

BIG REMODELING SALE

WE'RE GOING FORWARD WITH PONTIAC . . . REMODELING STARTS IN JAN. . . . NEED ROOM

NOW...SAVE 50% to 75% on all your Christmas Gifts

OPEN EVERY NIGHT UNTIL 9 P.M.
SUNDAY 12 to 6

. . . PARK FREE IN ANY DOWNTOWN LOT

WIN $1000 IN GIFT CERTIFICATES At George's and Other Downtown Stores

20 SUPER SPECIALS FOR FRIDAY and SATURDAY ONLY!

PRINCESS GARDNER WALLETS	3.95	49c MEN'S GIFT SOX	19c	BOYS'-GIRLS' GIFT SOCKS	19c	1.99 LADIES' GIFT GLOVES	99c	$7 LADIES' DRESSES	3.88
NECKLACE SETS GIFT BOXED	2.00 Set	69c MEN'S FRUIT-O-LOOM UNDERWEAR	39c	BOYS' FLANNEL SPORT SHIRTS	99c	89c LADIES' SEAMLESS NYLONS	39c	$15 LADIES' CAR COATS	9.88
Regular 3.99 CHILDREN'S SLIPPERS	96c	19.99 MEN'S ALL-WEATHER COATS	9.88	BIRDSEYE DIAPERS	$1.69	1.99 LADIES' HOLIDAY BLOUSES	99c	$149 SQUIRREL and FUR STOLES	$69
ENTIRE STOCK MEN'S SLIPPERS	20% OFF	3.99 MEN'S GIFT PAJAMAS	2.79	TOTS' FLANNEL SLEEPERS	99c	7.99 LADIES' STRETCH SLACKS	3.77	$39 MAN-MADE FUR STOLES	$19

Save! to 19.99 Value
MEN'S JACKETS
$7.99

to $19 Warm Wool 3 – 14
GIRLS' COATS
$9.88

to 5.99 Ladies' Gift
SWEATERS - SKIRTS
$2.77

New Holiday 6 to 44
LADIES' DRESSES
$5.88

$4.50 Regular, Snap Tab, Men's
DRESS SHIRTS
$2.88

For Gift! to 5.99, 1 to 14
GIRLS' DRESSES
$1.88-$2.88

8.99 Warm Quilt Ladies'
SKI JACKETS
$5.00

Save 50%, Fine Wool
LADIES' COATS
$25

TO 39.99 COATS - SPORT COATS
MEN'S SUITS
$19.88 ea.

Girls' Gift at Savings
SWEATERS, SKIRTS
$1.88-$2.88

3.99 Lace Trimmed
LADIES' SLIPS
$1.88

$99 Ladies' 8 to 44
FUR-TRIM COATS
$49

8.99 Dress Style 29 to 38
MEN'S PANTS
$3.77

BOYS' CLOTHING
$15 Sport Jacket $19 Boys' Suits
$10 - $15

3.99 Gift Flannel
GOWNS - PAJAMAS
$1.88 ea.

Save 50%! $399 Genuine
MINK STOLE
$199

to 8.99 Button & Slipover
MEN'S SWEATERS
$4.88

BOYS' JACKETS
$9 Hood Parkas Norpole Jacket
$5 - $8.88

3.99 Holiday & Gift
LADIES' PURSES
$2.44

to $15 Ladies' Genuine
MINK HATS
$5.00

Regular 8.99 Ladies'
SNOW BOOTS
$5.77

Discount Prices, Famous Brand
Watches, Diamonds
SAVE UP TO 1/3

5.99 Beautiful Gift
ROBES — SET
$3.88 ea.

Entire Stock of Famous SAMSONITE LUGGAGE
20% OFF



FREE PARKING AT OLD COURT HOUSE LOT
GEORGE'S DEPT. STORE
74 NORTH SAGINAW NEAR HURON
JUST SAY: "Charge It"
FREE PARKING AT OLD COURT HOUSE LOT

In Wake of Assassination

Tougher Laws on Guns Are in Sight

WASHINGTON (NEA) — Private and government pressure is at work to control arms traffic in the United States, a nation where a pistol can often be bought with the ease of a tube of toothpaste.

The death of President Kennedy by mail-order-rifle bullet and the murder in turn of his accused assassin by a night club operator's pistol have amplified the call for congressional passage of federal small arms control legislation.

The private sector of the country, too, seems determined to make it tougher for citizens to simply walk into a store and pick up a family-sized arsenal.

Sears Roebuck & Co. leads the list of mail order houses which are pulling gun ads from their catalogues.

★ ★ ★ ★

Sen. Thomas Dodd, D-Conn., has a bill to tighten existing firearms laws languishing in the Senate Commerce Committee for almost four months.

EVERY EFFORT

He has now received assurances from more than a dozen senators, including Majority Leader Mike Mansfield, D-Mont., that every effort will be made to enact the bill "as quickly as possible."

According to J. Edgar Hoover, director of the Federal Bureau of Investigation, "the easy accessibility of firearms," has contributed significantly to the nation's crime problem. Last year there were 3,920 murders by firearms in the United States.

A fact realized by few people is that in many cities an adult — even though he may be a criminal, drug addict, alcoholic or mentally ill — can buy a gun over the counter in sporting goods stores or pawnshops, no questions asked.

★ ★ ★

Even more shocking is the mail order business. Any child with $5 who can scrawl his name and falsify his age on a form can obtain a gun.

CASH ON LINE

Anyone with a criminal record can acquire a gun by using an assumed name and a false address or box number and putting his cash on the line.

This is the way Lee Harvey Oswald got the $12.78 Italian rifle with which he allegedly sent a bullet crashing into the President's brain.

This "38 model" Carcano rifle has deluged the United States to the dismay of domestic sporting arms manufacturers, who concede that the weapon is extremely accurate and reliable despite its shoddy external appearance.

The Federal Firearms Act of 1938 is considered inadequate. It controls interstate and foreign movement of all types of guns, even prohibits the shipment of any firearm to a convicted criminal.

It is enforced by Alcohol and Tobacco Tax Division, Internal Revenue Service.

EASY TO BREAK

But the law is easy to get around. A New Jersey newsman proved this when he guided his three-year-old daughter through the steps of legally purchasing a Thompson sub-machine gun.

Dodd prophetically put his finger on the problem when he introduced his bill. "To perpetuate the present loopholes in the Federal Firearms Act is to doom individuals to a senseless death from a gun wielded by fingers responding to the whims and impulses of a disordered mind."

Mail order houses get the weapons in wholesale lots from distributors who purchase them by the thousands as surplus from foreign governments.

A rifle can be dipped in acid to clean it, a new stock added and the weapon sold by mail at one-third the price of one produced in this country.

NOT IN MAIL

Since weapons cannot be shipped through the mails, express agencies are used for legal delivery.

The Senate Investigating subcommittee heard testimony on how one Los Angeles dealer would truck a filled gun order to Phoenix, Ariz., where he wrapped it and sent it back to California purchasers via Railway Express.

The dealer license to trade in guns, required under the Federal Firearms Act, costs only $1.

★ ★ ★

Some mail order firms have stepped up business by urging buyers to become dealers and "go into business."

NOT DEALERS

It has been estimated that of the 60,000 dealer licenses issued a year, 45,000 are not to bona fide dealers.

The traffic in guns today has become so overwhelming and uncontrolled that some dealers "could sell you a war," as Dodd puts it.

One mail order firm estimated that sales of one type gun, the Webley revolver —a small, easily concealed weapon —are in the millions annually.

Dodd's bill, which he admits, "is not the entire solution to our firearms problem," would:

- Prevent the shipment in interstate commerce and delivery by common carrier of mail order handguns to juveniles.
- Increase the Federal Firearms Act dealer's license fee from $1 to $10.
- Require that an applicant for such a license be 21 years of over (there is presently no age limitation).
- Provide for the marking of packages containing guns being shipped in interstate commerce to include number and type of weapon.
- Provide that a mail order purchaser enclose a sworn affidavit with his order to establish his true age, address and criminal record.

With the enactment of the bill, express company employes would know when packages contain guns and could make sure that the persons receiving them were 18 years or older.

Colt, Remington and Winchester —gun manufacturers with main offices in Dodd's native North Carolina —now require a permit to purchase a gun. These seven plus the District of Columbia also require a waiting period between purchase and delivery.

Only 21 states plus D.C., require dealers to obtain licenses to sell handguns at retail.

Only New York requires a license to possess a firearm. And only in South Carolina is it against the law to sell a handgun.

Texas has no firearm regulation whatsoever.

FBI Director Hoover points out that in the seven states requiring purchase permits, 42 per cent of the total number of murders in those states last year were attributed to firearms. For the other states, this average was 58 per cent.

NO SCRUPLES

Those dealers who sell mail order guns apparently have no moral scruples. A Los Angeles dealer, when told by Sentate investigators that a 16-year-old Virginia boy had accidentally killed a 14-year-old companion with a gun purchased from his firm, shrugged:

"I didn't break the law, did I? If they've got the money, I sell the gun. I'm not responsible for what they do with it."

Death By Express From Mail Order Houses

SHOOTING BARGAINS FOR BARGAIN HUNTERS

Cal. 30-06



U.S. HIGH NUMBER SPRINGFIELDS! ONLY $39.95!

The incomparable, original U.S. Springfield—all high serial numbers —at an extremely attractive price. All National Rifle Association rated "Very Good or better condition. Be ready for hunting season or your favorite range with this dependable, all-time favorite.

30-06 hunting ammunition only $2.00 per 20 rds.

30-06 non corrosive target ammunition only $6.00 per 100 rds.

German Pistole Model '08!

Cal. 9 MM Luger



The pistol that requires no introduction! Georg Luger's greatest masterpiece. Completely serviceable and in NRA Good condition only $39.95. Some finely refinished with "like new" grips only $10.00 more. "The World's Greatest Pistol."

ONLY $39.95!

Star Model B! (BRAND NEW)

Cal. 9MM Luger



Yes, Brand New at practically half the regular price. PLUS a FREE new leather holster w/mag. pocket, a FREE extra magazine and a FREE cleaning rod. Superb craftsmanship and design. Blue finish with checkered walnut grips.

ONLY $44.95!

Bargain Priced 9MM Luger Non corrosive (Boxer primed) ammunition only $4.00 per 100 rds.

SEND PERMIT IF STATE OR CITY REQUIRES

Bobby Is Due Back on Job

WASHINGTON (AP) — Atty. Gen. Robert F. Kennedy was expected to return today to his Justice Department office.

He has been resting in Florida after the arduous days following John F. Kennedy's assassination.

The attorney general continues to be looked on by thousands of American Negroes as a leading champion of equal rights. And President Johnson is expected to rely heavily on him in carrying forward the civil rights program inherited from the dead President, brother of the attorney general.

★ ★ ★

His associates predict that Kennedy will stay on the job through at least the near future to see such projects progress.

REPORT

The Justice Department has been guided for the past week by Deputy Atty. Gen. Nicholas Katzenbach.

Its paramount task since the assassination has been the compilation of an authoritative report on that crime. How much Robert Kennedy will involve himself with the report — due any day now — is not known.

Livestock and meat may now be imported into Libya.

Youth Shoots a Classmate Over Cookie

RIVERSIDE, Calif. (UPI) — An argument over cookies in a high school cooking class ended yesterday with two students wounded by gunfire.

Stephen Johnson, a senior at Ramona High School, was charged with intent to commit murder and turned over to Juvenile Court authorities.

Orie Cael, 17, was shot in the chest and Allen Ford, 15, in the left knee. Both were expected to recover although Cael was seriously wounded. Ford was treated and released.

"I'm tired of you bugging me," Johnson was quoted as saying before he fired a 45-caliber pistol in the school building corridor.

GRABBED COOKIE

A student told police the argument started the day before when Cael grabbed a cookie from Johnson who reported him to the teacher.

"This morning Orie told me he was going to ask Steve why he turned him in," the student said, adding that when Johnson was asked he pulled the weapon from a paper bag and fired.

NOW! AT A NEW LOW PRICE!



SHEDD'S 100% SAFFLOWER MARGARINE

ANOTHER FINE PRODUCT OF SHEDD-BARTUSH FOODS, INC.

Pilot Dodges Roofs, Lands in Manhattan

NEW YORK (UPI) — "... Any landing is a good landing when you can walk away from it."

Stanley Szycher, a 42-year-old former Marine fighter pilot, was cool as he talked about his forced helicopter landing amid the crowded Lower West Side.

Szycher, a war hero, and three passengers escaped injury as the pilot skillfully steered his crippled helicopter over rooftops and telephone wires yesterday to land on a four-story building.

★ ★ ★

"It was like landing on a postage stamp," Szycher, a pilot for the port authority of New York, said.

LOST POWER

He was ferrying three port authority officials from their office in lower Manhattan to the World's Fair site when the whirlybird, a 42-foot-long Bell Ranger, suddenly lost power.

Szycher said the craft had just climbed to about 30 feet when he realized he could not maintain altitude.

He said he quickly "looked around for some safe place to bring it down . . .

"I had to work my way past telephone wires connected to nearby taller buildings. It was a good landing, though — there was only a small bump, but, any landing is a good landing when you can walk away from it."

TALLER BUILDINGS

The rooftop measured 30 feet wide and 50 feet long. Three taller buildings surround it.

There was a slight mishap, one of the rotor blades chopped about six bricks from the corner of a building next door.

However, Szycher, who flew helicopters for the Marines during the Korean War and was awarded the distinguished flying cross, shrugged off the incident.

★ ★ ★

"I didn't have time to be afraid," he said.



ROOFTOP TOUCHDOWN — Police guard a New York Port Authority helicopter on a Manhattan rooftop after the pilot made a forced landing there yesterday following a power failure. The pilot and his three passengers were unharmed.

Announcing...

NEW Whipped BLUE BONNET

Now America's favorite margarine is also available in modern whipped form!



Spreads Easier!

Spreads Smoother!

Double Introductory Offer!

SAVE 9¢—

2¢ off regular price on this special package... plus 7¢ with coupon below!

- Famous Blue Bonnet Flavor.
- 6 sticks—2 *extra* sticks in every pound.
- Fewer calories. A pat (7 grams) of regular margarine contains 50 calories. A pat of Whipped Blue Bonnet weighs ⅛ less and contains only 33 calories or 17 calories less per pat.

Everything's better with Blue Bonnet on it

7¢ WHIPPED BLUE BONNET 7¢

WORTH 7¢ at your grocer's toward purchase of 1 lb. of New Whipped Blue Bonnet Margarine.

TO THE DEALER: For each coupon you accept as our authorized agent, we will pay you the face value plus usual handling charges, provided you and your customer have complied with the terms of this offer; any other application constitutes fraud. Invoices showing your purchase of sufficient stock to cover all coupons redeemed must be shown upon request. Void if prohibited, taxed or restricted. Your customer must pay any sales tax. Cash value 1/20th of 1 cent. Redeem only through our representative or by mailing to Standard Brands Incorporated at: P. O. Box 2062, Birmingham 1, Alabama. Offer good only in U. S. A. This coupon expires on February 15, 1964.



STORE COUPON

Another Fine Product of Standard Brands

7¢ STANDARD BRANDS INCORPORATED 7¢

MAKE OVER PAGES

Civic Leaders Appeal for Dallas to Regain Reason



AP Photofax

HERO CITED — Clinton J. Hill, 31-year-old Secret Service man, is cited for "exceptional bravery" in the moments after an assassin shot down President Kennedy in Dallas. Hill was riding in a car behind the Kennedys when the shots came. He jumped from the car, vaulted into the presidential limousine and threw himself over the wounded President and Mrs. Kennedy to protect them. Standing (from left) are Secretary of the Treasury Douglas Dillon; Hill; the Secret Service man's sons, Chris, 7, and Cory, 2; his wife, and Mrs. Jacqueline Kennedy.

DALLAS (AP) — Civic leaders appealed last night for Dallas, the city where a hidden rifleman ambushed President Kennedy, to regain a collective sense of reason and balance.

Speaking at the annual dinner of the Dallas Chamber of Commerce, Dawson Sterling, Dallas Assembly president, declared:

"The time to return to reason and reality is at hand. These last 12 days have been a period of more than thoughtful soul-searching . . . but this can interfere with logic and clear thinking."

★ ★ ★

Sterling said positive, constructive attitudes and an enlightened and informed citizenry are vital.

'RAISE OUR HEADS'

"It is in keeping that we have bowed to our fallen President," Sterling said, "and now it is in keeping that we raise our heads to the world as an educated and dedicated people."

Charles A. Meyer, a Sears, Roebuck stores executive, and Dr. Willis M. Tate, president of Southern Methodist University, likewise addressed the crowd of about 1,500 people.

"There is a philosophy here that Dallas has never failed what she put her mind to," Meyer said.

★ ★ ★

"We must not lose the precious quality of individualism. We must respect Texas history, but unthinking regionalism is as bad as unthinking individualism.

"We need quality to balance quantity, restraint to balance excesses and humility to balance our pride."

Observing that feelings of shock, grief, anger and guilt have "left us with a heavy heart," Tate nevertheless expressed a belief that "the future rests squarely on the heavy in heart." He added:

"We must be a community committed to law and moral foundation, a wholeness that values diversity and reliance on truth and wisdom."

★ ★

Tate urged "fair and considered treatment of others — even our adversaries" and said at another point:

"We do not need conformity. We need the richness that comes with diversity, we need open examination and debate. We must rely on truth and wisdom. When feelings are rampant, reason goes out the window.

The new interstate highway system will use 13.2 million tons of structural steel, much of it in bridge construction, and 13.6 million tons of reinforcing steel, used to improve the strength of concrete.

Author Gets Red Praise

BUDAPEST, Hungary (AP) — More than 1,000 Hungarians, each holding a copy of a John Steinbeck novel, lined up outside a Budapest bookshop to get the American author's autograph.

Steinbeck, winner of a Nobel Prize for Literature, arrived in Budapest from Austria. He has visited the Soviet Union and Poland. Next stop on his European tour is Czechoslovakia.

Steinbeck's novels, particularly "The Grapes of Wrath" and others with sociological themes long have been best sellers in Communist nations.

VANTAGE WATCHES
Men's and Ladies'
17 Jewels from 12.95
21 Jewels from 14.95
NEISNER'S
WATCH REPAIR
42 N. Saginaw St.

Friday Night, Saturday Night, Anytime . . . Have Your Own
hootenanny!
When a group gets together for fun and music, that's a hootenanny! Grinnell's is your headquarters for . . .
GUITARS & BANJOS
CLASSIC • FOLK • GIBSON
ELECTRIC • GOYA • FENDER
Grinnell's
DOWNTOWN STORE, 27 S. Saginaw — FE 3-7168
PONTIAC MALL — Phone 682-0422

Don't Care 2 Scents for Her? Then Say It With Flowers

BY EDDY GILMORE
Written for Hal Boyle

LONDON (AP)—You love the girl? Then send her a rose.

You're sick of the guy? Then send him a bouquet of Michaelmas daisies.

Want her to marry you? Send her sprigs of ivy.

★ ★ ★

Those and dozens of other sentiments and declarations—which can be expressed by flowers—are the subject of a book published here.

It's called "The Language of Flowers."

FEW MAKE USE

Explaining it, the publishers said: "To express gratitude or affection by the gift of flowers is common enough, but nowadays few people make use of the opportunities provided by this pleasant custom to express other and more specific sentiments."

"For instance, how nice and delightfully simple, to be able to express one's constancy with a bunch of bluebells, or to declare war with a sprig of wild tansy," they said.

★ ★ ★

The book, with illustrations, has 88 pages. The author is a Mrs. L. Harris.

It has two easy indexes. One explains what the various flowers, fruits and plants mean. The other explains numerous sentiments—and what to send to express them.

ARDOR CUCKOO

Here are a few:

Admiration—amethyst.
Ardor—the cuckoo plant.
Beware—oleander.
Coldheartedness—lettuce.

★ ★ ★

Dangerous pleasures — tuberose.
Disgust—frog ophrys.
Falsehood—yellow lily.
Fascination—fern.
Hopeless love—yellow tulip.

OH NO!

There are three ways to express horror—by sending mandrakes, dragonswort, snakesfoot.

If you want to say "I'm worthy to you" you send a white rose.

Should you want to say "My best days are past" send colchicum or meadow saffron.

Should you want to say that someone's absolutely perfect—the pineapple is the answer.

Town Thirsty Due to Drilling Mishap

FARGO, Ga. (AP) — This small south Georgia community was without its usual water supply today after a freak drilling accident contaminated the town well.

Tank trucks from Waycross and Homerville are hauling in water to meet the emergency. Families are limited to 10 gallons per day.

It began Monday when a new well, being drilled to increase Fargo's water supply, hit the underground stream which feeds the existing well. Mud and debris filled the old system.

Officials say it will take 8 to 10 days to drill a new well.

DOUBLE-D DISCOUNT CENTER
• COSMETICS
• VITAMINS
• MEDICINES
CORNER of SAGINAW and LAWRENCE
Pontiac State Bank Building
POPULAR BRAND CIGARETTES
Per Carton 2.49 plus tax
CONTAC COLD CAPSULES
1.50 Value 99¢
SEE OUR COMPLETE LINE OF CHRISTMAS GIFTS FOR HER AND HIM from
• PRINCE MATCHABELLI
• DANA • FABERGE
• DOROTHY GRAY • CHANEL
• LANVIN • TUSSY • COTY
• YARDLEY • SHULTON'S
Reg. 65c BROMO SELTZER 42¢
Bottle of 125 Tablets IODINE RATION Reg. 69c 29¢
DOUBLE-D Discount Center
Corner of Saginaw and Lawrence
In Pontiac State Bank Building

There better be gold inside –it costs enough.



There isn't. But maybe there's something better inside—as far as your dog's concerned. Fifteen juicy ounces of beautiful, well marbled chunks of radiant-broiled beef. (So if you know why a good sirloin for yourself costs more than corned beef hash, you know why Medium Rare costs more than ordinary dog foods.) Can dog food really be beautiful? Open a can of Medium Rare and see *how* beautiful. Put it this way: Medium Rare is the exclusive canine equivalent of dinner at le Pavinnon. (With candlelight.) Now even if you could never afford this kind of life for yourself—don't you want your dog to have some of the advantages you never had?

GET 2 CANS FREE!
Our treat! 2 cans for your dog! Buy 2 cans of Medium Rare. Enclose the 2 labels with this coupon. And we'll send you a coupon that's good for 2 cans free. Offer limited one to a family.
Medium Rare, P. O. Box WW, Chicago 77, Illinois.
Name _____ (PLEASE PRINT)
Address _____
City _____ Zone _____
State _____
This offer void where prohibited, taxed, or otherwise restricted.

© RIVAL PACKING CO., A DIVISION OF ASSOCIATED PRODUCTS, INC.

MAKE OVER PAGES

Proof Democracy Works

Venezuela Election Is a Milestone

By PHIL NEWSOM
UPI Foreign News Analyst

There was tragic irony in President Kennedy's greeting of Venezuelan President Romulo Betancourt during his state visit to Washington Feb. 19.

"You represent all that we admire in a political leader," Kennedy said.

He was addressing a man who had survived three assassination attempts and still was to survive a fourth in a nation which was the No. 1 target of Castro communism's attempt to destroy Democracy in Latin America.

Yet 10 months later, it was President Kennedy, leader of the world's free nations, who was himself to fall victim to an assassin's bullet.

PASS MILESTONE

This week Venezuela turned an important corner.

Despite terrorist threats, more than three million Venezuelans turned out in free elections to name Betancourt's successor.

It was an important triumph for Betancourt who determined that first, free elections be held and second, that next March he should turn his office peacefully over to the man who won.

★ ★ ★

It was an important victory, too, for the Venezuelan people and for the Venezuelan military who successfully had resisted the temptation to seize the reins of government and thus provide the terrorists with proof that Democracy in Latin America would not work.

TEST AT HAND

Now a new test involving the whole of Latin America is at hand.

Only a few weeks prior to Betancourt's Washington visit, Communist Cuba itself had made clear the importance it attached to Venezuela.

In a Havana rally marking the fifth anniversary of the overthrow of Venezuelan dictator Perez Jimenez, Cuban Communist leader Blas Roca declared that the Venezuelan rebels are not alone and that "We will continue giving them our backing every day." And he added:

AMERICA SHALL BURN

"When they achieve their full independence and make themselves owners of the great riches in oil, aluminum and everything their earth imprisons, then all of America shall burn. The whole of America shall liberate itself once and for all from the ominous Yankee imperialist yoke."

In Rocas' words were clear intent.

Yet within the organization of American States, from whose councils Cuba already had been banned, there remained doubt. Words, they said, were not weapons.

Brazil, Bolivia, Chile, Uruguay and Mexico continued to maintain relations with the Castro regime, refusing to join other American states in a diplomatic and economic blockade of Cuba.

★ ★ ★

The Castro regime itself denied vehemently that it has given other than moral support to the Venezuelan terrorists.

ARMS FOUND

This week, from a cache of arms discovered on a Venezuelan beach, Venezuela presents evidence to the countrary.

★ ★ ★

Venezuela, backed by the United States, will demand that the OAS unite against Cuba under the Treaty of Rio which also is known as the Treaty of Reciprocal Assistance.

★ ★ ★

The answer should be overwhelming hemispheric solidarity. Unfortunately, past performance permits no such encouraging outcome.

Kennedys to Move Out on Friday

WASHINGTON (UPI) — Mrs. John F. Kennedy will move out of the White House Friday, but it is not known yet when the Johnson family will move in.

White House Press Secretary Pierre Salinger said Mrs. Kennedy will move to a home, in the Georgetown section of the Capital, lent to her by Undersecretary of State W. Averell Harriman.

Despite the sad break with the Executive Mansion, one Kennedy will remain on the premises for a time.

★ ★ ★

Six-year-old Caroline will continue to attend first grade in the White House, at least through the end of this school year.

TWO TEACHERS

The school is on the third floor of the mansion and is run by two teachers, Elizabeth Boyd and Alice C. Grimes.

Set up by Mrs. Kennedy, it was accredited on the same basis as the District of Columbia schools. But there were added frills. The youngsters were taught French, and dancing classes were held.

However, Mrs. Kennedy tried to keep the school running under conditions as normal as possible.

★ ★ ★

The class day went from 8:45 a.m. to 1:15 p.m. For a playground, the White House lawn was pressed into service. Mrs. Kennedy had it outfitted with swings, slides and a trampoline.

INVITATION ONLY

There was a parent - teacher association, and $500 fee charged for each student. Attendance was by invitation only, and most of the students were children of government officials or friends of the Kennedy family.

★ ★ ★

Every once in a while, President Kennedy would drop by the classes, but to the youngsters he was known simply as "Caroline's daddy."



PRETTY PACKAGE — All dressed up for the traditional visit to Grandma's on Christmas Day is this little girl wearing a one-piece, red cotton and silk dress with a cotton and lace top, and three-quarter length sleeves.

Probers Eye Arson in Airliner Fire

MIAMI (UPI) — Authorities said today they suspected that a fire which broke out Monday in the washroom of a New York to Miami airliner was set by an arsonist.

"All indications are that it was a set fire," said Metro Fire Chief Milton Q. Bullock, who was called into the investigation by federal authorities.

Arson experts continued inspection of the aircraft today to determine exact cause of the fire.

★ ★ ★

None of the 109 persons aboard the National Airlines plane was injured and the huge DC8 landed at the International Airport here without incident.

NO CHARGES

Several passengers were questioned by the FBI, but no charges have been filed.

A stewardess said her suspicions were aroused by one passenger who told her, "If anything happens, I'm going to come up (to the cockpit) and fly this plane myself."

Engineer Charles McNeil extinguished the fire before it could spread out of the washroom. Airline officials said the blaze did not damage the plane's controls or superstructure.

★ ★ ★

Smoke from the blaze, which was discovered while the plane was over the Atlantic a few minutes from Miami, drifted into the passenger cabin; and flight attendants passed out dampened towels and napkins to aid passengers in breathing.

Levy Upheld by High Court

The State Supreme Court has upheld an Oakland County Circuit Court decision involving special assessments charged against a property owner in the widening of Perry Street in 1958, City Attorney William A. Ewart reported last night.

Charles Eilender, owner of a 14-acre parcel fronting on Perry, claimed that the widening of Perry, a state trunkline, didn't benefit his land and therefore he shouldn't be required to pay assessments.

Eilender had paid a $5,003 special assessment. The Circuit Court decision, in November 1961, rejected Eilender's claim.

★ ★ ★

Eilender appealed the verdict. The Supreme Court handed down a ruling Monday upholding the lower court decision, Ewart said.

There was a total of $119,031 charged to Perry property owners to pay part of the city's share of the project. Ewart said a portion of this would have been jeopardized had the supreme court reversed the lower court decision.

Segregation Seen Ending in the South

COLUMBIA, S.C. (AP) — LeRoy Collins, former governor of Florida, says, "Any rational man who looks at the horizon and sees the South of the future segregated, is simply seeing a mirage."

★ ★ ★

Collins, president of the National Association of Broadcasters, told 500 persons at a civic dinner Tuesday that the concept of equality of all men is "an idea that can never be stopped."

"For too long," Collins said, "we have permitted the South's own worst enemies to speak for it."

Referring to unnamed politicians, he asked: "How long are the majority of Southerners going to allow themselves to be caricatured before the nation by these Claghorns?"

Collins praised South Carolina for peacefully accepting token integration of public schools.

Griffin Delays Decision on Hart's Post

WASHINGTON (AP) — The assassination of President Kennedy has delayed a decision by Rep. Robert Griffin, R-Mich., on whether he will try in 1964 for the seat now held by Sen. Philip Hart, D-Mich.

It had been expected Griffin would announce his intentions by the first of the year. But he said today he now expects it will be about the first of February.

★ ★ ★

On the other hand, there are indications this will not prevent Rep. Neil Staebler, D-Mich., from announcing by the first of the year his intention to seek his party's nomination for governor of Michigan.

STAEBLER VIEW

Staebler contends the Democrats should get the machinery under way for the coming campaign by the first of January to improve their chances of defeating Republican Gov. George Romney, now serving his first two-year term.

Griffin said he has not made his decision yet on whether to try to unseat Hart, now serving his first six-year term.

Griffin declined to comment when asked if the death of Kennedy and the elevation of Lyndon Johnson to the presidency would affect his decision.

Bandit With Mask Robs Pontiac Hotel

The night clerk at the Auburin Hotel was robbed of $126 by a masked, armed bandit early this morning.

Oliver Wells, 79, told Pontiac police that he and a guest at the hotel, Arthur D. Dalman, 37, were talking when the bandit walked into the lobby at 4 a.m.

The man wore a silk stocking over his head and threatened them with an automatic pistol, according to Wells.

Kennedy Name Suggested for Perimeter Road

City Commissioner Dick M. Kirby last night proposed that Pontiac's Perimeter Road be named John F. Kennedy Drive, in memory of the late President.

In offering the resolution, Kirby requested that final action be deferred until next Tuesday's commission meeting.

Although commissioners indicated they approved the choice, they agreed to delay action one week

Pleads Guilty to Break-In

A 20-year-old Royal Oak youth yesterday pleaded guilty to breaking and entering a Waterford market Aug. 11. His trial was about to begin before Circuit Court Judge Stanton G. Dondero.

Gerald Sidelinker of 321 S. Laurel was accused of breaking into the Hatchery Market, 4850 Hatchery, with his cousin, Frank Sidelinker, 28, of 1361 Nokomis.

Gerald Sidelinker will be sentenced Dec. 24. Frank Sidelinker pleaded guilty Aug. 26 and is now serving a 2- to 15-year prison term.

Planner Urges Joint Effort to Aid Metropolitan Living

A united effort of all communities to improve living conditions throughout the Detroit metropolitan area was urged yesterday by Dr. James A. Norton, president of the Greater Cleveland Associated Foundation.

He was principal speaker at a Forum for Metropolitan Goals in the Veterans Memorial Building in Detroit yesterday.

The forum was attended by over 200 civic leaders and public officials from throughout the five-county area.

★ ★ ★

They met to set goals intended to raise living standards in the area.

EASY IDENTIFICATION

"Goals," said Dr. Norton, "serve to identify a group both to itself and to outsiders . . . . Once the goals have been clearly established, they provide the basis for people to identify themselves with a cause."

In order to determine what goals for the metropolitan area should be, he said current trends should be carefully analyzed.

The analysis,, he explained, should answer such questions as.

- **Are the schools meeting the needs of the area five years hence by training people for the tasks ahead?**
- **If present real estate trends are continued will they achieve desirable results?**
- **Which present trends are leading to undesirable results?**

"If we don't like what we see (in the analysis), we can consciously identify goals worthy of our energies," Dr. Norton declared.

★ ★ ★

He said the concerns and characteristics of the area as a whole also should be determined in order to learn what services can best be provided at a metropolitan level, and which services should remain or be tackled at the local community level.

In introducing the guest speaker, Chairman Paul B. Brown said the purpose of the meeting was "to determine what sort of urban life is desirable here and to coordinate the efforts of citizens toward the resultant goals."

DETROIT FIRM

Brown, head of a Detroit architectural and engineering firm, lives in Bloomfield Township.

★ ★ ★

Others participating in the forum from Oakland County included R. J. Alexander, county public works director and mayor of Oak Park; Bloomfield Township Supervisor Homer Case; Troy Mayor Robert Huber; Dr. Robert Frehse of Ferndale, executive director of the Detroit Round Table of Catholics, Jews and Protestants; and George Catlin of Franklin, director of area development for the Detroit Edison Co.

Montana's coal reserves are estimated at 222 billion tons.

Hoffa Probe Is Broadened

Inquiry in Alleged Fix to Include '62 Trial

NASHVILLE, Tenn. (AP) — James R. Hoffa's conspiracy trial here last year apparently will be included in a federal grand jury's inquiry into alleged attempts to fix the jury in Hoffa's upcoming trial.

The foreman, two members of the jury and the husband of another juror in Hoffa's conspiracy trial appeared before the grand jury Tuesday.

★ ★ ★

Justice Department officials declined to comment on the broadening of the grand jury probe.

Originally, it had been expected the inquiry would be limited to a charge that Hoffa's Nashville lawyer, Z. T. Osborn Jr., tried to offer a $10,000 bribe to a prospective juror in the Teamster president's forthcoming trial.

ILLEGAL PAYMENTS

Hoffa was tried last year on charges of conspiring to violate the Taft - Hartley Act by accepting illegal payments from a Michigan trucking firm. The trial ended with a jury voting 7-5 for acquittal.

Hoffa was one of 11 persons indicted on charges of attempting to tamper with the jury in the conspiracy trial. Hoffa and six others are scheduled to go on trial Jan. 6 on jury tampering charges. Trial dates for the other four defendants have not been set.

JFK Eulogy by Churchman

'Protestant Fears Were Unwarranted'

PHILADELPHIA (AP)—Short as was John F. Kennedy's time in office, says a leading American Protestant, "it was long enough to make it abundantly clear that those who had feared, for any reason, a Roman Catholic president, had misunderstood both the man and his church."

The Rev. Dr. Eugene Carson Blake, head of the United Presbyterian Church of the U.S.A., made the statement Tuesday night in delivering the eulogy at a memorial service for Kennedy.

★ ★ ★

His audience was the sixth general assembly of the National Council of Churches, an organization of 31 Protestant and Eastern Orthodox denominations.

Kennedy, first Catholic president of the United States, was to have addressed the session. Instead, the council paid tribute to the president who was assassinated Nov. 22.

NEW ERA

Dr. Blake said Kennedy's appearance here "would have clearly symbolized the beginning of a new era of hope for Christian cooperation in the United States."

Dr. Blake said Kennedy "gave himself with all his personal commitment and political skill" to an advance toward justice.

★ ★ ★

He said Kennedy was the first to see the need for "an effort to change our racial attitudes and to amend our racial practices hardly short of a voluntary revolution."

"But instead we are here in a memorial service—we have a memory and a knowledge of what might have been," said Dr. Blake. "I shall not attempt any theodicy 'to justify the ways of God to men,' to try to explain why the Almighty has permitted this dark cloud of tragedy to come upon us all.

★ ★ ★

"Rather I ask that we pray to God by His sovereign power He will now use us all to transform a death into a new life—and a monstrous wrong into a great new right."

U.S. Signs Loans With Africa Nation

LAGOS, Nigeria (AP)—U.S. and Nigerian officials signed two loan agreements today totaling $20.7 million.

The loans are part of a $224 million commitment to assist Nigeria's six-year development plan.

★ ★ ★

One loan of $12.1 million will help finance an expansion of the water system in Ibadan, Nigeria's largest city with about 750,000 people. The other $8.6 billion is for highway construction.

World News Roundup

Russ Free Dutch Sailors Jailed 2 Years as Spies

MOSCOW (AP) — The Soviet Union today released two Dutch sailors imprisoned 2½ years on charges of spying for the North Atlantic Treaty Organization. They were put aboard a Dutch airliner for the trip home.

The sailors, Lou De Jager, 27, and Evert Reydon, 31, had been serving 13-year terms. They appeared in good health and said they were well treated during confinement in the same cell at a prison in Vladimir.

"We did what we liked," Reydon said. "We studied and read—mathematics and other subjects."

The two were arrested Aug. 20, 1961, while traveling by car near the Polish frontier, Soviet authorities said. They were convicted of collecting espionage information for NATO on the orders of the Dutch intelligence service.

MOSCOW (AP) — Soviet Premier Khrushchev expressed satisfaction Tuesday night with President Johnson's promises to work for peace and better relations with the Soviet Union.

"We note with satisfaction," said Khrushchev, "that Lyndon Johnson, the new president of the United States, speaking of his intentions to continue President Kennedy's policy, emphasized he would strive for a peaceful solution of international relations and for better relations between the Soviet Union and all countries.

★ ★ ★

SEOUL, South Korea (AP)—Death sentences against three officers convicted of plotting to overthrow strongman Chung Hee Park's military government were upheld today by the South Korean army appellate court.

★ ★ ★

The officers are Lt. Gen. Park Im-hang, former construction minister in the junta; Brig. Gen. Lee Kyu-kwang, former army provost marshal, and Col. Chung Jin. They can appeal to the supreme court.

RANGOON, Burma (AP)—Burma's military government has ordered a third university closed because of the spread of student rioting.

★ ★ ★

Mandalay University was shut down Tuesday, Moulmein University Monday night and Rangoon University Saturday. More than 10,000 students have been affected and 114 have been arrested.

LEADERS SEIZED

Reports from Mandalay, 300 miles north of Rangoon, said at least 34 student leaders were arrested after police used tear gas against attacking students. Twenty-five students and three policemen were injured. The reports said most of the leaders were believed to be Communist agitators.

PHNOM PENH, Cambodia (AP)—The Cambodian government banned the American news magazines Time and Newsweek today, charging they had committed "critical acts of injury against the Cambodian government."

★ ★ ★

The announcement did not specify which stories in the two magazines were considered objectionable. Presumably the ban stemmed from the coverage of the rejection of U.S. aid by Cambodia's ruler, Prince Norodom Sihanouk, on Nov. 18.

★ ★ ★

The prince recently charged that foreign correspondents were deliberately misinterpreting his country.

JERUSALEM, Israeli Sector (AP)—Israel was hit by its worst flood in years today after several days of heavy rain turned dry river beds and ravines into raging torrents in the Negev Desert.

$300,000 DAMAGE

Damage was estimated at more than $300,000.

★ ★ ★

Several bridges were washed out leading to the desert capital of Beersheba. The Red Sea port of Eilat was cut off from land traffic. Helicopters brought supplies to Ein Gedi, a settlement along the Dead Sea, and to 600 members of an archeological expedition at Massada fortress in the same area.

Lyndon What's-His-Name

They Don't Know Johnson

TRENTON, N. J. (AP) — The Trenton Evening Times sent out a reporter this week to see whether the man in the street could recognize two men in a news picture — French President Charles de Gaulle and President Lyndon B. Johnson of the United States.

The reporter checked 30 people.

Eleven recognized both men.

Four others recognized both men but couldn't think of Johnson's name.

★ ★ ★

Seven knew Johnson but not de Gaulle — four of them identified de Gaulle as Nikita Khrushchev.

SOMEWHERE IN EUROPE

One man said, "That's de Gaulle. This is the president of one of those European countries but I don't remember which."

One woman said she knew de Gaulle was famous and asked "Is he the Pope or something?"

A luncheonette proprietor identified one man as his grandfather and the other as his uncle.

Five others recognized neither man.

Woman Embezzler Put on Probation

Earlier this year, an audit of accounts at a Birmingham store disclosed shortages totaling more than $3,000.

The store's bookkeeper, Mildred J. Gravel, 31, of Mount Clemens was arrested.

Yesterday, Miss Gravel was placed on three years' probation by Circuit Court Judge Stanton G. Dondero and ordered to pay restitution of $3,620.28 to the LaBelle Book, Stationery and Gift Store, 137 W. Maple.

Miss Gravel pleaded guilty Nov. 14 to embezzlement.

Auditors said certain amounts entered on the books as bank deposits never reached the bank and that money was misappropriated from petty cash.

An average of one doctor in every seven has been sued for malpractice. Malpractice litigation is now a $50-million-a-year business in the United States.

Coeds Keep Low Status at Villanova

PHILADELPHIA (AP) —It's strictly a man's world at Villanova University. The student council refuses to grant girls equal extra-curricular status with the men.

"It's not that we're prejudiced against women," said James R. Murphy, senior class president, "but Villanova has a male tradition and we want to to keep it that way."

The Catholic-operated school in Philadelphia's Main Line suburb has 4,241 undergraduates. Of these 214 are women, 180 of them taking nursing.

★ ★ ★

In last night's debate on equal rights the council rejected a motion for three girl cheerleaders and to outlaw discrimination because of sex in student activities.

Another resolution to permit participation of girls in all clubs and organizations was withdrawn.

School officials stood clear of the controversy.

MARKETS, Business and Finance

MARKETS

The following are top prices covering sales of locally grown produce by growers and sold by them in wholesale package lots. Quotations are furnished by the Detroit Bureau of Markets as of noon Monday.

Produce

FRUITS

Apples, Delicious, Red, bu. $3.75
Apples, Delicious, Golden, bu. 3.50
Apples, Jonathon, bu. 3.00
Apples, McIntosh, bu. 3.00
Apples, Northern Spy, bu. 3.50
Apples, cider, case 2.75

VEGETABLES

Beets, topped 1.75
Cabbage, curly, bch. 1.25
Cabbage, red, bu. 1.25
Cabbage, Sprouts, bu. 1.25
Cabbage, standard, bu. 1.25
Carrots, cello pak, 2 doz. 1.80
Carrots, topped 2.00
Celery, Pascal, crate 2.75
Celery, Root 1.50
Horseradish, pk. bskt. 3.25
Kohlrabi 1.00
Leeks, bch. 2.00
Onions, dry, 50 lbs. 1.85
Parsley, curly, bch. ..... .85
Parsley, root, bch. 1.50
Parsnips 1.75
Parsnips, cello pak, doz. 2.25
Potatoes, 25-lb. bag ..... .75
Potatoes, new, 50-lb. bag 1.40
Radishes, black 1.80
Radishes, hothouse 1.75
Squash, Acorn, bu. 1.25
Squash, Butternut, bu. 1.25
Squash, Butternut, bu. 1.25
Squash, Delicious, bu. 1.50
Squash, Hubbard 1.25
Tomatoes, hothouse 2.00
Turnips, topped, bu. 1.50

GREENS

Cabbage, bu. $1.25
Collard, bu. 1.50
Kale, bu. 1.50
Mustard, bu. 1.75
Spinach, bu. 1.25
Swiss Chard, bu. 1.75
Turnips 1.50

LETTUCE AND SALAD GREENS

Celery, cabbage $1.25
Endive, bu. 1.50
Escarole, bu. 1.50

Poultry and Eggs

DETROIT POULTRY

DETROIT (AP)—Prices paid per pound at Detroit for No. 1 quality live poultry: Heavy type hens 18-19; light typ's 9; roasters over 5 lbs. 24-26; broilers and fryers 3-4 lbs. whites 19-20; Barred Rocks 21-22.

DETROIT EGGS

DETROIT (AP)—Egg prices paid per dozen at Detroit by first receivers including U. S.:

Whites—Grade A extra large 37-41 large 36-39; medium 29-32; small 25-26.

Brown—Grade A large 35; medium 29-30; small 25-26.

CHICAGO BUTTER, EGGS

CHICAGO (AP) — Chicago Mercantile Exchange—Butter steady; wholesale buying prices unchanged; 93 AA 57¼; 92 A 57¾; 90 B 57; 89 C 56; cars 93 57¾; 90 57¼.

Eggs steady to firm; wholesale buying prices unchanged; A whites 34½; mixed 34½; mediums 28½; standards 33; dirties 29; checks ....

CHICAGO POULTRY

CHICAGO (AP)—(USDA)—Live poultry: wholesale buying prices 1 cent higher to 1 higher; roasters 23-24; special fed white rock fryers 18½-19; barred rock fryers 19; few heavy hens 19; few young hen turkeys 27½.

Livestock

DETROIT LIVESTOCK

DETROIT (AP)—(USDA)—Cattle 2500 Bulk A early supply slaughter steers, good and choice predominating; very limited showing of choice steers under 1100 lbs. Cows in moderate supply Trade one good & choice steers & heifers moderately active, strong to 50c higher; Few load high choice and high good to prime yearling steers 24.25-24.50.

Most choice steers 23.75-24.00. Good to low choice steers 21.75-23.00. Few lots choice heifers 22.00-23.00. Good to low choice heifers 21.00-22.00. Utility cows 13.50-14.50. Canners and cutters cows 11.00-13.50.

Hogs 1,000. Barrows and gilts fully 25c lower; top 40c lower. Sows 25c lower; U. S. & mixed 1 to 3: 195-225 lb barrows & gilts 15.00-15.25; Mixed 2 & 3 190-240 lbs 14.75-15.00; 2 & 3 400-600 lbs sows 11.25-12.00; 2 & 3 400-600 lb 10.50-11.00.

Vealers 200 steady, Choice and prime 30-29; Standard & good 22-30; Cull and utility 14-22. Sheep 1500. No early sales.

CHICAGO LIVESTOCK

CHICAGO (AP)—(USDA)—Hogs 11,500; fairly active, butchers opened 25 lower, later mostly 25 to 50 lower; sows steady to 25 lower; shippers took around 60 per cent of the supply mostly 3-3 200-220 lb butchers 14.75-15.00; around 250 head at 15.00; mixed 1-3 190-230 lbs 14.35-14.90; 230-240 lbs 13.75-14.25; 2-3 240-280 lbs 13.00-13.75; 270-300 lbs 12.50-13.00; a load mostly 3s around 300 lbs slaughter lambs 400-480 lb sows 10.75-11.25; 2-3 450-600 lbs 10.25-10.75.

Cattle 2,500; calves none; moderately active, slaughter steers and heifers steady; cows slow, steady to weak; bulls fully steady; load prime 1,300 lb slaughter steers 25.75; bulk high choice 1,150 lbs 25.25; choice 900-1,300 lbs 22.25-23.00; load choice 1,625 lbs 23.50; good 900-1,250 lbs 21.00-22.00; load lots mixed good and choice 1,000-1,200 lb slaughter heifers 22.00; choice 800-1,000 lbs 21.25-21.75; good 20.00-21.25; utility and commercial cows 13.00-14.00; canners and cutters 11.00-13.00; utility and commercial bulls 17.00-18.00. Individual 18.50; fat commercial bulls 14.50-15.50.

Sheep 400; fairly active, slaughter lamb about steady, wooled slaughter ewes fully steady; few lots choice and prime 90-110 lb wooled slaughter lambs 20.00; bulk good and choice 80-105 lbs 18.50-20.00; utility and good 16.00-18.00; cull and utility 12.00-16.00; shorn slaughter lambs with few prime 95 lb shorn with No. 1 pelts 19.50; cull to good wooled slaughter ewes 4.50-6.50.

Stocks of Local Interest

Figures after decimal points are eighths

OVER THE COUNTER STOCKS

The following quotations do not necessarily represent actual transactions but are intended as a guide to the approximate trading range of the securities.

	Bid	Asked
AMT Corp.	8.4	9.4
Associated Truck	11.2	12.2
Bin Dicator	4	4.6
Braun Engineering	44	47.4
Charles of the Ritz	21	23
Citizens Utilities Class A	21.4	23.4
Diamond Crystal	13.3	14.5
Ethyl Corp.	65	69.4
Frito-Lay, Inc.	36.4	39.4
Maradel Products	9.2	10.2
Mohawk Rubber Co.	25	27
Michigan Seamless Tube Co.	17	18.2
Pioneer Finance	8.4	9.4
Safran Printing	13	14
Vernors Ginger Ale	8.4	9.4
Winkelman's	11.5	12.5
Wolverine Shoe	27.4	29.2
Wyandotte Chemical	51.4	56.1

MUTUAL FUNDS

	Bid	Asked
Affiliated Fund	6.07	6.73
Chemical Fund	12.86	13.72
Commonwealth Stock	16.55	18.09
Keystone Income K-1	9.13	9.95
Keystone Growth K-2	5.25	5.73
Mass. Investors Growth	9.38	9.97
Mass. Investors Trust	15.24	16.66
Putnam Growth	7.9	8.61
Television Electronics	7.62	8.32
Wellington Fund	14.23	15.51
Windsor Fund	14.23	15.46

*Nominal Quotations.

BOND AVERAGES

Compiled by The Associated Press

	20 Rails	10 Ind.	10 Util.	Pgn. L-Yd
Net Change				
Noon Tues.	80.6	102.0	88.3	90.4 93.9
Prev. Day	80.7	102.0	88.2	90.4 93.9
Week Ago	80.9	101.7	88.2	89.8 93.8
Month Ago	81.1	101.8	88.4	90.3 93.7
Year Ago	79.2	99.9	89.0	87.7 94.1
1963 High	87.2	103.4	89.4	91.6 95.1
1963 Lo W	79.2	99.5	87.2	88.0 93.2
1962 High	79.2	102.2	89.4	91.6 95.1
1962 Low	76.1	94.7	85.7	85.9 91.3

Whitlow Heads Association

Harry H. Whitlow, administrator of Pontiac Osteopathic Hospital, became president of the Michigan Osteopathic Hospital Association (MOHA) yesterday.

Whitlow took over the presidency at the association's annual meeting and election of officers held at the local hospital.

He was named president elect at last year's annual meeting.

★ ★ ★

It was disclosed at yesterday's meeting that the Michigan Association of Osteopathic Physicians and Surgeons (MAOPS) would decide on a site for their proposed $42 - million college within a week to 10 days.

COLLEGE PLANS

Dr. Robert Benson of Dearborn, MAOPS president, made the statement in a report on plans for the hospital - college complex.

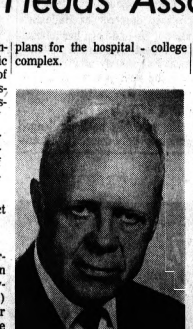

HARRY H. WHITLOW

Pontiac is one of several communities under consideration.

In other moves, at the annual meeting, William P. Babcock was reelected to a one-year term on the MOHA board of trustees.

Babcock is administrator of Redford General Hospital and a long time member and past chairman of the Pontiac General Hospital Board of Trustees.

Louis Melzow, administrator of Art Center Hospital, Detroit, was named president elect.

Lodge Calendar

Oakland Scottish Rite Club meeting for December postponed to Dec. 17, 1963. Bulletin will have details. C. G. Townsend, Sec. —adv.

The New York Stock Exchange

NEW YORK (AP)—Following is a list of selected stock transactions on the New York Stock Exchange with 10:30 prices:

	Sales (hds.)	High	Low	Last	Net Chg.
Abbott'L 2.20	5	118¼	118	118¼	
ACF Ind 1.60	3	62	62	62	
Addressog	14	62	61¾	62	+ ⅜
Air Red 2.50	51	56¼	56¼	56¼	+ ⅜
AJindus .211	1	3			
Alco Prod 1	x3	33¾	33¾	33¾	+ ¼
Allied Chem 2	3	37½	37½	37½	
Alleg Pow 2	2	50¾	50¾	50¾	+ ¼
AllisCh 1.80	10	54¾	54¾	54¾	+ ¼
Allied Str 3	8	54¾	54¾	54¾	
AllisChal .60	10	15¼	15¼	15¼	
AlumLtd .60	10	24¾	24¾	24¾	
Amerac 1.20	1	64¼	64¼	64¼	+ ¼
AmeradaP 2	9	71	71	71	+ ¼
AmAirlin	26	34¾	34¾	34¾	+ ¼
AMotch .50g	4	15¾	15¾	15¾	+ ¼
AmBdPar 1b	15	32	31¾	32	+ ¼
AmCan 2	14	41¾	41¾	41¾	+ ¼
AmCyan 1.80	5	56¾	56¾	56¾	— ¼
AEPow 1.140	x14	37	36¾	36¾	— ¼
AmExport lg	29	27¾	26¼	27¾	+2¾
AmHoist 1.40	5	40¾	40¾	40¾	
Am Hosp .30	18	20¾	20¾	20¾	+ ¼
Am MFd .90	19	18	17¾	17¾	
AmMach 1.40	19	19¾	19¼	19¼	
Am Metal 1.20	3	42	42	42	
AmMotors .50	13	13¾	13¾	13¾	
Am NG 1.60	3	42	42	42	
AmPhoto 1.60	10	33¾	33¾	33¾	
AmSmelt 2.80	10	82¾	82¾	82¾	— ¼
AmT&T 2.40	14	41¾	41¾	41¾	— ¼
Am Tob 1.50	38	26¾	26¾	26¾	+ ¼
AMP Inc .40	2	28¼	28¼	28¼	+ ¼
Ampex 1.40	22	19¼	19¼	19¼	— ¼
AmpSonp .80	2	23	23	23	— ¼
Amsco 2.50g	35	43¾	43¼	43¾	+ ⅜
AnkenCh .60	7	16¼	16¼	16¼	
AnnCstl 2	7	63¾	63¼	63¾	— ¼
Armour 1.40	20	42	42	42	
ArmCk 1.80a	2	102¼	102¼	102¼	+ ¼
Atchis 1.20a	10	28¾	28¾	28¾	+ ¼
AtlCLine 2a	2	60¾	60¾	60¾	+ ¼
Avco Cp .60	2	52	52	52	— ¼
Atlas Cp	28				
AutoAlar .10g	4	13¾	13¾	13¾	
Avco Cp .80	23	24	23¾	23¾	
AVCorp 1.20	31	31¾	31¼	31¼	— ¼

	Sales (hds.)	High	Low	Last	Net Chg.
Grumn 1.50	3	41¼	40¾	41¼	+ ⅜
Gulf Mn 1.60	10	47¾	47¾	47¾	
Gulf SU 1.12	10	36½	36½	36½	— ⅜
—H—					
Halliburt 2.40	2	53¾	53¼	53¾	+ ⅛
Hanna Co 1a	6	57¾	57¾	57¾	
Haveg .60g	3	40½	40¼	40¼	— ⅛
HercPdr .75g	11	56¼	56¼	56¼	
Hertz 1.20	5	43¾	43¾	43¾	— ¼
Hewlett 1.20	40	48	48	48	
Heff Elect	7	6¾	6¾	6¾	+ ⅛
Homest 1.40a	2	47¾	47¾	47¾	+ ¼
HookCh 1.10b	2	37¼	37¼	37¼	
HoustLP .72	6	43¼	43	43¼	
Howe Sd .40	10	10	10	10	
Hupp Cp .60f	4	8	8		
—I—					
Ideal Cem 1	3	23¼	23¼	23¼	— ¼
IllCent Ind 2	4	52	52	52	
IllCent 1	2	49¾	49¾	49¾	— ¼
Ing Rand 3a	2	78½	78½	78½	+ ½
InlandSt 1.80	2	42¾	42¾	42¾	
InspirCop 1	1	42¾	42¾	42¾	
IntBusMch 5	9	487½	487¼	487¼	—2¼
IntHarv 1.40a	5	36¾	36¾	36¾	— ¼
InkWiner 1.80a	2	63	63	63	— ¼
IntNickel 2.20a	8	64¾	64¼	64¼	— ¼
Intl. Pack	14	14¾	14¾	14¾	+ ¼
IntPap 1.65b	10	31¾	31¾	31¾	+ ¼
Int T&T 1	17	51¾	51¼	51¾	+ ¼
ITE Ckt .15g	7	17¾	17¾	17¾	
Johnsn Manv 2	6	48	48	48	— ¼
JonLogan .70	7	18½	18½	18½	+ ¼
JoyMnf 1.60	3	62¾	62¾	62¾	+ ¼
Joy Mfg 1	3	24¾	24¾	24¾	— ¼
—K—					
KaysrR .40a	7	22¾	22¼	22¼	— ¼
Kennecott 4	26	71	71	71	— ¼
Kerr-M 2.40	2	65½	65½	65½	+ ¼
KerrMcG 1	2	36¼	36¼	36¼	+ ¼
KimbClark 2	7	67¾	67¾	67¾	+ ¼
Kinney 2.50	1	24¾	24¾	24¾	
Korvette	10	35¾	35¾	35¾	— ¼
Kresge 1.20	10	25¾	25¾	25¾	+ ¼
KressSH .40e	1	22	22	22	+ ¼
Kroger 1.10	12	28¾	28¼	28¾	+ ¼
—L—					
LearS .40b	4	14¾	14¾	14¾	
Lehman Cp 1	1	15	15	15	
Leh V Ind	1	1¼	1¼	1¼	
Lehmn 1.59g	6	31¾	31¼	31¾	— ¼
LibOFGls 2.60	2	52¾	52¾	52¾	
Ligg&M 5	22	71	70	71	+ 1⅛
Litton 1.40	4	4¾	4¾	4¾	
Littonin 1.98f	9	80¾	80½	80½	+ ⅛
LockhA 1.40	10	38¾	38¾	38¾	+ ⅛
Loews Thea	1	17¾	17¾	17¾	+ ⅛
LonaSCem 1	9	30¾	30¾	30¾	
LongIsLt .86	3	30½	30¼	30½	+ ⅛
Loral Electr	2	10¾	10¾	10¾	
Lorillard 2.50	12	42¾	42¼	42¾	— ¼
—M—					
MackTr 1.80	4	39½	39½	39½	— ⅛
MadFd 1.71g	6	20¾	20¾	20¾	— ¼
Mad Sq Gar	12	19¼	19¼	19¼	
Marathon 2b	1	55	55	55	
MarMid 1.10	2	32¾	32¼	32¾	— ⅛
Marqua .25p	3	11¾	11¾	11¾	+ ⅛
Martin M 1	6	30½	30½	30½	+ ¼
MayDSt 2.20	4	68¾	68¾	68¾	+ ¼
McCrkCp 1.70	144	45¼	45¼	45¼	+ ¼
Merck 2a	8	106¾	105¾	106¾	+1¼
MerchRt 2.50	13	65¾	65¾	65¾	
MGM 1.50	2	28½	28½	28½	+ ¼
Meteor .40a	1	24¾	24¾	24¾	+ ¼
Mid SU 1.16	2	38¼	38¼	38¼	— ¼
Midland 1.80	10	38¾	38¾	38¾	+ ¼
Mpl Hon 2	1	51¾	51¾	51¾	
MinnMM .90	8	66¾	66¾	66¾	— ¼
Mohasco .50	1	18¾	18¾	18¾	
Monsan 1.20b	15	56	56	56	
MontWard 1	24	35¼	34¾	35¼	+ ⅛
Morrell .80b	5	26¼	26¼	26¼	+ ¼
Motorola 1	5	82½	82½	82½	— ¼
—N—					
Nat Alrl .30g	3	37	37	37	+ ¼
NatBisc 1.60	11	57½	57¼	57½	+ ⅜
NatCash 1.20	15	82¼	82	82¼	
NDairy 2.20	1	63¾	63¾	63¾	
NDistill 1.60	2	30½	30½	30½	
NatFuel 1.30	1	33¾	33¾	33¾	— ⅜
NatGyps .40	1	9¾	9¾	9¾	
NatGyps 2b	3	46¾	46¾	46¾	— ⅜
NatSteel 1.80	19	65¾	65¾	65¾	+ ¼
NatSteel 1.80	49	51¾	51¾	51¾	
NEngEl 1.16	2	28¾	28¾	28¾	+ ¼
NYCent .32a	31	23¼	23¼	23¼	+ ⅛
NYChi SL 2	3	39¾	39¾	39¾	
NYTr 2	2	12	12	12	
NiagM Pw 2	1	50¾	50¾	50¾	
NoAmAv 1.20	1	30¾	30¾	30¾	
NoNGas 1.80	1	49¼	49¼	49¼	— ¼
NorfWn 1	1	67¾	67¾	67¾	— ¼
Nwst Airl 1	9	68¾	68½	68¾	+ ⅛
Norton 1.20a	3	41¼	41¼	41¼	+ ⅛
—O—					
Ohio Ed 1.90	1	48	48	48	+ ¼
Olin Math 1	5	43¾	43¼	43¾	— ⅛
Omark .80a	3	35¾	35¾	35¾	+ ¼
OutMar .50g	3	18¾	15¾	15¾	+ ¼
Owensill 2.50	3	85¾	85¾	86	+ ⅜
—P—					
Pac G&E 1	5	31¾	31¾	31¾	+ ¼
Pac Petrol	3	31¾	31¾	31¾	
PacT&T 1.20	5	31¾	31¾	31¾	
PanAAir .80	112	53¾	53¼	53¾	+1¼
ParkeD .80	3	40¾	40¾	40¾	
ParkCoal .70	3	40¾	40¾	40¾	
ParkPen 1.20	3	44¾	44¾	44¾	+ ⅛
PaPwL 1.36	3	33	33	33	
PaRR 2.50a	x49	33¾	33¾	33¾	— ¼
Pfizer .80a	12	49½	49¼	49½	
Phelps D 3	2	49¾	49¾	49¾	
Phila El 1.32	3	33¾	33¾	33¾	
PhilaRdg 1a	3	36¾	36¾	36¾	— ¼
PhilaVa 3.60	1	89¾	89¾	89¾	
PhillipsPet 2	17	48¼	48	48	— ¼
Pillsbry 2.40	6	84¾	84¾	84¾	+ ¼
Pit Steel	8	11¾	11¾	11¾	— ¼
PittCoke 2.20	4	179¾	179¾	179¾	+ ¼
Proct&G 1.40	7	79¾	79¾	79¾	— ¼
PubSvcEG 1.40	2	30¾	30¾	30¾	
PureOil 1.60	12	40¾	40¾	40¾	
—R—					
RCA 1.40b	87	101¾	100¾	100¾	— 1⅛
Rayonier 1	7	39¼	39¼	39¼	
Raythn .87f	2	27	27	27	
Reichh 1.20	7	74¾	74¾	74¾	
RepubAv	2	14¾	14¾	14¾	+ ⅛
Republ Stl 2	2	40¾	40¾	40¾	
Rexall .50b	37	37¾	37¾	37¾	+ ¼
ReynMet .50	3	37¾	37¾	37¾	
ReyTob 1.80	14	39¼	39¼	39¼	— ¼
Reynolds Mtg	1	14¾	14¾	14¾	+ ¼
RichOil 1.80	2	44¼	44¼	44¼	+ ¼
Rohr Corp 1	2	17¾	17¾	17¾	+ ¼
RoyalDu 1.67e	3	111¾	111¾	111¾	
Royal McB	1	11¾	11¾	11¾	
Ryder Syst	1	11¾	11¾	11¾	
—S—					
SafewyStr 1.60	1	59	59	59	— ⅜
StJos Lead 2.70	73	51¾	51¾	51¾	+ ¼
StLSanF 1b	2	24¼	24¼	24¼	+ ¼
StReg 1.40b	3	24¾	24¾	24¾	+ ¼
Schenley 1	3	40¾	40¾	40¾	+ ¼
Scherg 1.40a	11	40¾	40¾	40¾	+ ¼
Schlitz 2	11	40¾	40¾	40¾	+ ¼
SCM .42f	2	49¾	49¾	49¾	+ ¼
Searle 1.40b	14	111¾	111¾	111¾	
SearsR 1.60a	14	97¼	96¾	97¼	+ ⅛
Shell Oil	1	59¾	59¾	59¾	
ShellOil 1.30	83	43¾	43¼	43¾	+ ⅛
Signal Oil 1.40	15	44¾	44¾	44¾	+ ¼
Socony 2.40a	15	64¾	64¾	64¾	+ ¼
SoPRy 1.80	6	44	44	44	
SoUnPac 1.40	1	37¾	37¾	37¾	
SouthNC 1.70	1	52¼	52	52¼	
SouNatG 2.80	3	59¾	59¾	59¾	
SouPac 1.40	5	45¾	45¾	45¾	+ ¼
SpartanIn .60	1	15¾	15¾	15¾	
Sperry Rand	10	27¾	27¼	27¾	— ⅛
Spiegel 1.50	10	27¼	27¼	27¼	— ⅛
Square D 1.40	1	37¾	37¾	37¾	
StBrand 2.50	1	75¾	75¾	75¾	+ ¼
StBrnd pf 4.50	1	111¾	111¾	111¾	
StOilInd 1.40	14	80¾	80¾	80¾	
StOilInd 2b	1	69¾	69¾	69¾	
StOilNJ 2.80	87	71¾	71¼	71¾	+ ⅛

	Sales (hds.)	High	Low	Last	Net Chg.
Stand Pkg	3	12	12	12	
StanWar 1.20	1	24¾	24¾	24¾	
StauffCh 1.20	11	35¾	35¾	35¾	+ ⅛
SterlDrug .60	1	29	29	29	
Stevens 1.50	1	36	36	36	
Studebaker	40	5¾	5¾	5¾	— ⅛
Sunray .60	18	31¾	31¼	31¾	+ ⅛
Swift 1.60	x3	42	42	42	+ ¼
—T—					
Tenn Gas 1d	8	20¼	20¼	20¼	
Texaco 2a	20	67	67	67	
TexGlfPrd .80	41	59¾	59¼	59¾	— ¼
TexGSul .40	272	20	19½	20	+ ⅛
Texinst .60	7	89¾	89¾	89¾	—1
Textron 1.40	1	27	27	27	+ ¼
Thiokol 1.12f	12	20	19¾	20	
TimeInc 1.20	39	34	33¾	34	+ ¼
Timken 2.40a	2	69¾	69¾	69¾	+ ½
Trans W Air	70	30¾	30	30¾	+ ¼
Transam .60b	2	50¾	50¾	50¾	
Tri Cont .96g	1	46	46	46	
Twent Cent	x4	26¾	26¾	26¾	
—U—					
UCarbid 3.60	16	112¾	112	112¼	— ½
UnionEmc 1	1	26¾	26¾	26¾	— ¼
UnOilCal 2a	84	82½	81	82¾	+1¼
UnPac 1.20	9	21	21	21	
UARtLin .50b	16	40¾	40¼	40½	+ ⅛
UnitAirc 2	8	44¾	44¼	44¾	— ⅛
UnitCp 1.20a	108	28¾	28¼	28¾	+ ¼
UnFruit .60a	13	21½	21⅜	21½	
UnMchC 1.60	3	36¾	36¾	36¾	
UnitMcM 1	5	18¾	18½	18¾	— ¼
USGypsm 2	1	38¾	38¾	38¾	
USPlywood 2	1	63½	63½	63½	+ ¼
USRubber 2	3	46¾	46¾	46¾	+ ¼
US Smelt 2	61	95¾	94¾	94¾	— ¼
US Steel 2	66	53¾	53¾	53¾	
UnTelecm .60	1	6¼	6¼	6¼	+ ⅛
UnMatch .40	2	14¼	14¼	14¼	+ ⅛
UnOilCal .80	2	29½	29½	29½	— ¼
Upjohn .88	4	48	48	48	
—V—					
Varian As	14	17¾	17½	17¾	+ ⅛
VaElPw 1.04	14	41¾	41¾	41¾	+ ⅛
—W—					
WarnPic .50	1	13¾	13¾	13¾	+ ¼
WarLamb .70	10	26¾	26¾	26¾	
WnAirL 1.40	14	72¾	72¾	72¾	+ ¼
Wn Bancp 1	3	39¼	39¼	39¼	
WUnTel 1.40	5	22½	22¾	22½	+ ⅛
Westgfer 1.25g	45	32¾	32¾	32¾	+ ⅛
WhirlCp 1.60	16	55¼	54¾	55	+1
WhiteM .40a	1	44¾	44¾	44¾	
Woolwth 2.80	12	80¾	80½	80¾	+ ⅛
Worthin 1.50	10	37¾	37¾	37¾	
—X—					
XeroxCorp 2	14	382½	380	380¼	—2¾
—Y—					
Yng ShT 5	1	125¾	125¾	125¾	— ⅛
—Z—					
Zenith 1.20a	7	81¾	81¼	81¼	— ⅛

Sales figures are unofficial.

Unless otherwise noted, rates of dividends in the foregoing table are annual disbursements based on the last quarterly or semi-annual declaration. Special or extra dividends or payments not identified in the following footnotes.

a—Also extra or extras. b—Annual rate plus stock dividend. c—Liquidating dividend. d—Declared or paid in 1963 plus stock dividend. e—Paid last year. f—Payable in stock during 1963, estimated cash value on ex-dividend or ex-distribution date. g—Declared or paid so far this year. i—Declared or paid after stock dividend or split up. k—Declared or paid this year, an accumulative issue with dividends in arrears. p—Paid this year, dividend omitted, deferred or no action taken at last dividend meeting. r—Declared or paid in 1962 plus stock dividend. t—Paid in stock during 1962, estimated cash value, on ex-dividend or ex distribution date.

x—Ex-dividend.

cld—Called. x—Ex dividend. y—Ex Dividend and sales in full. x-dis—Ex distribution. xr—Ex rights. xw—Without warrants. ww—With warrants. wd—When distributed. wi—When issued. nd—Next day delivery.

z—Sales in full.

bankrupt or receivership or being reorganized under the Bankruptcy Act, or securities assumed by such companies. fn—Foreign issue subject to proposed interest equalization tax.

American Stock Exch.

Figures after decimal points are eighths

NEW YORK (AP)—American Stocks:

Cal El Pw	3%	Imp Th Co	⅜
Cohu Elec	4%	Kaiser Indus	7
Creole Pet	39¼	Mead John	23¼
Fla Tiger	2⅛	Musk P Ring	1¾
Ford Can	159⅛	NJ Zinc	36
Imp Chem	9¼	Pepsi Cola	91¼
Imp Oil	40¾	Page Her	17¾

Treasury Position

WASHINGTON (AP)—The cash position of the Treasury compared with corresponding date a year ago:

	Nov. 27, 1963	Nov. 28, 1962
Balance	5,307,276,195.19	6,948,974,661.94
Deposits Fiscal Year July 1	43,228,596,061.21	41,115,947,880.53
Withdrawals Fiscal year	52,377,543,823.18	50,082,455,522.08
X—Total	308,583,070,886.16	305,679,965,254.64
Gold Assets	15,883,070,886.16	15,978,083,542.30

X—includes $365,486,292.55 debt not subject to statutory limit.

Grain Prices

STOCK AVERAGES
Compiled by The Associated Press

	30 Ind.	20 Rails	15 Utils.	65 Stocks
Net Change	+4.4	+2	+.3	+1.9
Noon Tues.	799.7	144.9

Teen Innocent — By Forum of Area Leaders
MAKE OVER EXCITED
of Break-in Goals Established for 'Better Tomorrow'

Jury Frees Youth in Case Involving Five

One of five youths accused of a Sept. 20 Pontiac burglary was found innocent by a Circuit Court jury yesterday.

David R. Charboneau, 19, of 19 Lincoln was acquitted by a jury of seven women and five men who deliberated two hours at the end of a 1½-day trial before Circuit Court Judge Frederick C. Ziem.

Charboneau's companions on the night of the break-in at Ralph's Cities Service, 435 Auburn, testified at the trial that Charboneau was driving their car but did not know they were going to break into the gas station.

★ ★ ★

Of the other four accused in the case, one was convicted and sent ot prison, one pleaded guilty and is on probation, another was already in prison on another burglary charge, and the fifth was turned over to Juvenile Court.

Police, who arrested the youths as they were exchanging coins for bills at another gas station, said the youths admitted several burglaries in the area.

Crash Injuries Fatal to Orion Twp. Man

An Orion Township man died in Pontiac General Hospital early this morning from injuries suffered in an automobile accident five days ago.

Floyd E. Hightower, 21, of 724 Joslyn was fatally injured Saturday when he was hurled from his car which overturned at Joslyn and the Grand Trunk Railroad tracks in Orion Township.

Oakland Highway Toll in '63
135
Last Year to Date 88

His car spun out of control and rolled after the rear bumper snagged on a guard rail around a railroad signal, according to sheriff's deputies.

A passenger, Loren C. Green, 19, of 1049 Collier, suffered only minor injuries and was not hospitalized.

NOTICE OF PUBLIC SALE
Notice is hereby given by the undersigned that on Thursday, Dec. 5, 1963, at 12:00 noon at 9575 Commerce, Union Lake, Oakland County, Michigan, public sale of a 1961 Comet 4-Dr. Station Wagon, bearing serial No. 1H22U909052, will be held, for cash to the highest bidder, inspection thereof may be made at 9575 Commerce Rd., Union Lake, Oakland County, Michigan, the place of storage.
Dated: 12-2-'63.
FORD MOTOR CREDIT CO.,
24558 Michigan Ave., Dearborn, Mich.
By M. A. URBANIAK,
December 4 and 5, 1963

By DICK HANSON

Over 200 civic leaders and public officials gathered in the Detroit Veterans Memorial Building yesterday to set metropolitan areawide goals for a better tomorrow.

The basis for such goals, according to Chairman Paul B. Brown, Bloomfield Township architect, "is that if life in this area is to be worthwhile, its physical, social-cultural and economic patterns must satisfy human values."

The group, called the Forum for Detroit Area Metropolitan Goals, generally agreed that local government should be directed toward achieving the desirable goals in these three fields of human endeavor.

The following goals were set, with another meeting planned in the spring to determine how they can be accomplished:

★ ★ ★

In the field of economy:

- **The training and education of people to meet the needs of a changing technology.**
- **A united effort to expand industry and thus create more jobs.**
- Better understanding of the economic system.
- Closer liaison between the community and industry to provide a better place to live and work.

★ ★ ★

In the physical field:

- **Beauty as a primary factor in developing the metropolitan area according to a comprehensive plan of land use.**
- **A coordinated transportation system for the orderly and efficient movement of people and goods.**
- Comprehensive utilities system to meet the expanding needs of people.
- Decent housing in well-planned neighborhoods for the entire population.
- **Development and conservation of natural physical resources of the area, including air, water, flood plains, riverfronts, soils and forests.**
- Provision of physical plant and facilities to fully accommodate the recreational, educational, social, cultural and governmental activities.

★ ★ ★

The overall social-cultural goal was defined as providing a philosophy of life that will permeate human endeavors in the metropolitan area.

The goal is aimed at the development of the individual through religion, education and the arts by fulfilling his needs for each.

Brown urged anyone sceptical of the area's ever achieving these goals to actively join in making their achievement possible.

In the field of governments, it was generally conceded the level of government at which each of the goals can best be promoted and accomplished should be considered at the next session.

★ ★ ★

It is tentatively scheduled for sometime in May.

Public officials participating in yesterday's forum included mayors and their representatives, supervisors from the five counties in the metropolitan area, community planners and public works directors.

Civic leaders including persons in business and industry, education, social clubs, the various professions and religious groups.

Court Date Slated in Gambling Case

Trial in Municipal Court for a Pontiac man charged with maintaining and operating a gambling place was scheduled yesterday for Tuesday.

At the same time a second gambling charge was dismissed against Fredie Barr, 41, of 17 Clovese.

Barr was arrested following police raids at 474 S. Sanford Nov. 11 and Nov. 23.

The charge on the first arrest was dismissed in Municipal Court because he already has been arraigned in Circuit Court on a state violation stemming from the raid.

Deaths in Pontiac, Neighboring Areas

JAMES C. BERDEN

Service for James C. Berden, 58, of 483 Midway will be at 1:30 p.m. Friday in Voorhees-Siple Chapel with burial in White Chapel Memorial Cemetery.

Mr. Berden, owner of the B & B Electric Sewer Cleaners, died yesterday after a long illness. He was a member of Elks Lodge No. 810, Oakland County Sportsmen's Club and Pioneer Coon Club. He had served as president of the Michigan Field Trial Association.

Surviving besides his wife, Mable, are three daughters, Mrs. Charles Neldrett of Keego Harbor, Mrs. Joseph Fortino of Pontiac and Mrs. Neal Mansfield of Waterford.

Other survivors include three sons, Clement E. of Waterford, Robert M. of Pontiac and Gerald L., with the U.S. Army stationed at Ft. McPherson, Ga.; 19 grandchildren; and three sisters, Mrs. Armond LeBlanc of Waterford, Mrs. William Reed of South Lyon and Mrs. Lonnie Kingsinger of Dearborn.

GEORGIA L. EPPERT

Word has been received of the death of former Pontiac resident Georgia L. Eppert, 36, of Porterville, Calif.

Service and burial were from the Myers Chapel in Porterville with burial there in the Hillcrest Memorial Park Cemetery.

She had been a member of Silvercrest Baptist Church of Pontiac.

Surviving are her parents, Mr. and Mrs. C. W. Eppert of Porterville, and a brother, Ray of Fresno, Calif. Her father owned the Eppert Camera Shop of 57 W. Huron for many years.

FLOYD E. HIGHTOWER

Floyd E. Hightower of 724 Joslyn died this morning. His body is at the Voorhees - Siple Funeral Home.

WILLIE JOHNSON

Service for Willie Johnson, 59, of 44 Murray will be at 2 p.m. Thursday in the William F. Davis Funeral Home with burial in Oak Hill Cemetery.

Mr. Johnson died Monday.

Surviving are his wife, Lucella; and four children, Florine White and Leroy Johnson, both of Pontiac, Hershell and Edward Johnson, both of Buffalo, N.Y.

WYLEY HENDRIX

Service for Wyley Hendrix Jr., 45, of 150 Orchard Lake will be at 1 p.m. Saturday in New Bethel Baptist Church with burial in Oak Hill Cemetery. His body is at the Frank Carruthers Funeral Home.

Mr. Hendrix, manager of a record shop, died of pneumonia Saturday. He was a member of the Liberty Green Baptist Church in Flat Creek, Ala.

Surviving besides his wife, Louise, are one child, Jessie C. of Pontiac; two sons, James of Pontiac and O. D. Hendrix of Los Angeles, Calif.; and four sisters.

RALPH B. KOLB

Service for Ralph B. Kolb, 65, of 61 Longfellow will be at 1:30 p.m. Friday in the Huntoon Funeral Home with burial in Perry Mount Park Cemetery.

Mr. Kolb, an inspector at GMC Truck & Coach Division, died this morning after a long illness.

Surviving are his wife, Mary; three daughters, Mrs. Justin Hancock and Mrs. Fred Price, both of Pontiac, and Mrs. Gene Pentuik of Trenton, and eight grandchildren and a great-grandchild.

Also surviving are two brothers, Roy of Pontiac and Frank of Lansing; and three sisters, Mr. Jane Carline of Pontiac, Mrs. Minnie Burdick in Florida and Mrs. Phyllis Minaken in California.

HEIDI RAE MARTIN

Prayers were offered for Heidi Rae Martin, infant daughter of Mr. and Mrs. Lawrence Martin of 590 E. Columbia this afternoon in East Lawn Cemetery, Lake Orion.

Arrangements were by Voorhees-Siple Funeral Home.

Heidi was dead at birth yesterday.

Surviving besides her parents are two sisters and a brother, Cydnee, Lauree and Lawrence Jr.; grandparents, Mr. and Mrs. Earl Martin and Mrs. Bertha Vess, all of Pontiac and Evan Webb of Keego Harbor.

Also surviving are great-grandparents, Mrs. Charlotte Krantz of Pontiac and Mrs. Olive Hayes of Lake Orion and great-great-grandfather Thomas Hayes of Pontiac.

JAMES NELSON

Service for James Nelson, 47, of 47 Chapman will be 1 p.m. Friday in Trinity Baptist Church with burial following in Oak Hill Cemetery. His body is at Frank Carruthers Funeral Home.

Mr. Nelson, an employe of Pontiac Motor Division, died of a heart attack Monday. He was a member of Trinity Baptist Church and Sylvan Lake Lodge No. 723 I.B.P.O.

Surviving are his wife, Nilrey; three sons, Eddie, James Jr. and Willie, all at home; two sisters; and four brothers.

OLAF OHNGREN

Service for former Pontiac resident Olaf Ohngren, 71, of Kernville, Calif. will be 1:30 p.m. tomorrow at the Huntoon Funeral Home with burial in Perry Mount Park Cemetery.

Mr. Ohngren, a painter, died Friday in the Grasslands Hospital at Val Halla, N.Y. He had been a member of the Loyal Order of Moose Lodge of Pontiac.

Surviving are a son, Leslie in California; two daughters, Mrs. Oline Cappuzzello of Tarrytown, N. Y. and Mrs. Donna Greg of Clarkston; three sisters, Mrs. Ellen Cote of Pontiac, Mrs. Hilda Johnson and Mrs. Carrie Kissinger, both in California; and two brothers.

JOHN W. QUICK

Service for former Pontiac resident John W. Quick, 72, of 4066 Greens Corners, Hadley, will be at 2 p.m. Friday in the Muir Brothers Funeral Home, Lapeer, with burial in the Greens Corners Cemetery.

Mr. Quick, a former trucker, died of a heart attack yesterday.

Surviving are his wife, Bertha; five daughters, Mrs. Ethel Lake of Flint, Mrs. Hazel Lucas of Holly, Mrs. Gertrude Easlick of Pontiac, Barbara of Lapeer and Ester of Detroit.

Also surviving are stepchildren Clyde Young of Morehead City, N. C., Mrs. David Ludington and Lillian Young, both of Hadley; 12 grandchildren; and seven great-grandchildren.

HAROLD L. WALTERHOUSE

Service for former Pontiac resident Harold L. Walterhouse, 21, of Chester, N. J. will be at 2 p.m. Thursday in the Dodds-Dumanois Funeral Home in Flint. Burial will follow in Sunset Hills Cemetery, Flint.

Mr. Walterhouse died Sunday in Chester from injuries received in an automobile accident two weeks ago.

While driving home from work his car was thrown out of control on loose gravel as he tried to miss hitting a deer. He was thrown out of the car against a tree. He attended the Methodist Church.

Surviving are a sister, Mrs. William Love of Clarkston; his father Winston in Arizona; his grandmother, Mrs. L. R. Naugle of Auburn Heights; and two brothers.

LEO H. BUTTS

WHITE LAKE TOWNSHIP — Requiem Mass for Leo H. Butts, 72, of 1075 Union Lake will be 9:30 a.m. tomorrow in St. Michael's Catholic Church, Pontiac. Burial will follow in Mount Hope Cemetery, Pontiac.

Mr. Butts, a retired employe of Pontiac Motor Division, died yesterday after a prolonged illness.

The Rosary will be recited at 8 p.m. today in the Voorhees-Siple Funeral Home, Pontiac.

Surviving are his wife, Elsie, and a sister.

ANDREW MITCHELL

KEEGO HARBOR — Andrew Mitchell, 93, of 2391 Willow Beach died early today after an illness of three weeks. His body is at the C. J. Godhardt Funeral Home.

Mr. Mitchell was a retired carpenter.

CLAUDE V. PETERS

HIGHLAND TOWNSHIP — Military service for Claude V. Peters, 38, of 2720 Dean, will be 10 a.m. tomorrow at the Christ Lutheran Church, Milford. Burial will follow in Highland Cemetery.

Mr. Peters, chief assembly technician and a chief warrant officer at Michigan National Guard's Utica Nike site, was killed in an automobile accident in Shelby Township Monday.

His body is at the Richardson-Bird Funeral Home, Milford.

Mr. Peters was a member of Faith Lutheran Church, Highland.

Surviving are his wife, June; his mother, Mrs. Onilee Brown of Stanwood; three daughters, Evelyn, Candiace and Caryn, and a son Claude Jr., all at home; and three brothers and a sister.

MRS. LOUIS SCHRADER

ROCHESTER — Service for Mrs. Louis (Rebecca T.) Schrader, 80, of 215 Pine will be 2 p.m. Friday at William R. Potere Funeral Home. Burial will follow in Mt. Avon Cemetery.

Mrs. Schrader died yesterday after a short illness.

Surviving besides her husband are a daughter, Leona, at home, and a sister.

Suggests Law for Liquidation

Outside Firms Hit for Closing State Plants

City Commissioner Milton R. Henry last night suggested that legislation was needed to prevent out-of-state firms from liquidating Michigan corporations.

His remarks came in connection with the recent sale and impending shutdown of Baldwin Rubber Division.

Henry suggested that the city urge Gov. George Romney to "work on legislation that would prevent this type of thing."

"This state needs corporation laws that would prevent owners of a corporation from accepting out-of-state offers which would discontinue plant operations, when offers had been made from within the state to buy and continue operating a plant," Henry said.

TOLD N.Y. FIRM

Henry had voiced his displeasure over the sale of the Baldwin plant to a New York liquidating firm several weeks ago.

"This is a very real problem here and in other Michigan cities as well," he said last night.

There was no official action taken on Henry's suggestion, but other commissioners indicated they recognized the problem.

Previously, Mayor Robert A. Landry and the Pontiac Area Chamber of Commerce had appealed to Romney for aid in the matter.

NOTICE OF REGISTRATION
City of Pontiac, Michigan
Whereas, a Special City Election will be held in the City of Pontiac, Michigan, on the 13th day of January, 1964.
Therefore, notice is hereby given that any person who has the qualifications of an elector or who will have such qualifications on the day of said election and who is not already registered upon the registration books of said city, may register at the City Clerk's Office any day preceding December 16, 1963, during the hours between 8:00 o'clock a.m. to 5 o'clock p.m. Monday thru Friday, except that on Monday, December 16, 1963, the last day to register the office of the City Clerk will accept registrations from 8:00 o'clock a.m. to 8:00 o'clock p.m. Eastern Standard Time.
Notice is further given that December 16, 1963, at 8:00 o'clock p.m. Eastern Standard Time is the last day to receive transfer of registrations by personal application, for the Special Election.
Dated November 29, 1963.
OLGA D. MARKELEY
City Clerk
December 2 and 4, 1963

Death Notices

BUTTS, DECEMBER 3, 1963, LEO H., 1075 Union Lake Road, White Lake Township, formerly of Pontiac; age 72; beloved husband of Elsie Butts; dear brother of Mrs. George (Mary Lorraine) Donaldson. Recitation of the Rosary will be this evening at 8 at the Voorhees-Siple Funeral Home. Funeral service will be held Thursday, December 5, at 9:30 a.m. at St. Michael's Catholic Church. Interment in Mt. Hope Cemetery. Mr. Butts will lie in state at the Voorhees-Siple Funeral Home.

BERDEN, DECEMBER 3, 1963, JAMES C., 483 Midway Avenue; age 58; beloved husband of Mable Sanders; dear father of Mrs. Charles (Margaret) Neldrett, Mrs. Joseph (Mary) Portino, Mrs. Neal (Velma Jean) Mansfield, Clement E., Robert M. and Gerald L. Berden; dear brother of Mrs. Armond LeBlanc, Mrs. William Reed and Mrs. Lonnie Kingsinger; also survived by 19 grandchildren. A memorial service under the auspices of the Elks Lodge of Pontiac will be held Thursday, December 5, at 8 p.m. at the Voorhees-Siple Funeral Home. Funeral service will be held Friday, December 6 at 1:30 p.m. at the Voorhees-Siple Chapel with Rev. William K. Burgess and Rev. Vern M. Granger officiating. Interment in White Chapel Cemetery.

COE, DECEMBER 2, 1963, CAREY, 31220 Farmington Road, Farmington, Michigan, age 71; beloved husband of Alice Coe, dear father of Mrs. Clayton Sharpe, Mrs. William C. Smith and Sherwood W. Coe, dear brother of Mrs. Charles Coe, also survived by five grandchildren. A memorial service under the auspices of the Farmington Lodge No. 131 will be held this evening at 7:30 p.m. at the Donelson - Johns Funeral Home. Funeral service will be held Thursday, December 5 at 2:30 p.m. at the Donelson-Johns Funeral Home. Interment in North Farmington Cemetery.

HALLENBECK, DECEMBER 2, 1963, ALICE A., 4680 Forest, Waterford, Township, age 44; beloved wife of Kenneth R. Hallenbeck; dear mother of Mrs. James (Bette) Middleton, Robert and William W. Angell, Edna Richard, Michael Sue, David and Kenneth Hallenbeck Jr.; dear brother of Mrs. Kenneth (Peggy) Cleaver, Mrs. Alex (Lelia) Harvey, Mrs. Carol Van Every, Albert, Robert and Howard Way; also survived by nine grandchildren. Funeral service will be held Thursday, December 5 at 1 p.m. at the Coats Funeral Home, Drayton Plains with Pastor Wayne E. Peterson officiating. Interment in Perry Mount Park Cemetery.

HENDRIX, NOVEMBER 30, 1963, WYLEY JR., 150 Orchard Lake Avenue; age 45; beloved husband of Louise Hendrix; dear father of Jessie Curry Hendrix; dear brother of Mrs. Lillian Washington, Mrs. Hattie Mae Gibson, Mrs. Ester Lee Shaw, Mrs. Katherine Bolton, James and O. D. Hendrix. Funeral service will be held Saturday, December 7 at 1 p.m. at the New Bethel Baptist Church with Rev. Amos O. Johnson officiating. Interment in Oak Hill Cemetery. Mr. Hendrix Jr. will lie in state at the Frank Carruthers Funeral Home after 7 p.m. this evening.

JOHNSON, DECEMBER 2, 1963, WILLIE, 44 Murray Street, age 59; beloved husband of Lucella Johnson; dear father of Florine White, Hershell, Edward and Leroy Johnson. Funeral service will be held Thursday, December 5 at 2 p.m. at the William F. Davis Funeral Home with Rev. Robert C. Hoover officiating. Interment in Oak Hill Cemetery.

KOLB, DECEMBER 4, 1963, RALPH B., 61 Longfellow, age 65; beloved husband of Mary Kolb; dear father of Mrs. Justin Hancock, Mrs. Fred Price and Mrs. Gene Pentuik; dear brother of Mrs. Minnie Burdick, Mrs. Phyllis Minaken, Mrs. Jane Carline, Roy and Frank Kolb; also survived by eight grandchildren and one great-grandchild. Prayer service will be held Friday, December 6 at 1:30 p.m. at the Huntoon Funeral Home. Interment in Perry Mount Park Cemetery.

Death Notices

MANN, DECEMBER 1, 1963, JESSE HALL, 436 Sherry Drive, Lake Orion; age 54; beloved husband of Martha Mann; dear father of Yvonne, Kathy and Gregory Mann; dear brother of John Mann and Lee Poimantner. Funeral service will be held Thursday, December 5 at 2 p.m. at the Lake Orion Methodist Church with Rev. Robert Hodgins officiating. Interment in East Lawn Cemetery, Lake Orion. Mr. Mann will lie in state at the Bossardet Funeral Home, Oxford until 12 noon Thursday, at which time he will be taken to the church to lie in state until time of service.

MARTIN, DECEMBER 3, 1963, BABY HEIDI RAE, 590 East Columbia Avenue; beloved infant daughter of Lawrence and Gayle Martin Sr.; beloved granddaughter of Mr. and Mrs. Earl Martin, Mrs. Bertha Vess and Evan Webb; beloved great-granddaughter of Mrs. Charlotte Krantz and Mrs. Olive Hayes; beloved great - great-granddaughter of Thomas Hayes; dear sister of Cydnee, Lauree and Lawrence Martin Jr. Graveside service was held today at 1:30 p.m. at the East Lawn Cemetery, Lake Orion, with Rev. C. Frank Mills officiating. Arrangements were by the Voorhees-Siple Funeral Home.

McCORD, DECEMBER 1, 1963, ROBERT N., 9350 Buckingham, White Lake Township, age 71; beloved husband of Annie M. McCord; dear father of Mrs. Jack (Frances) Mrs. Robert H. (Immel), W. H. and Robert McCord; dear brother of Mrs. B. C. Rogers, Mrs. G. R. Carver, Mrs. Claude Richardson and Tommy McCord; also survived by 14 grandchildren and 13 great-grandchildren. Funeral service will be held Thursday, December 5 at 1 p.m. at the Donelson-Johns Funeral Home. Interment in Perry Mount Park Cemetery.

MITCHELL, DECEMBER 4, 1963, ANDREW, 2391 Willow Beach, Keego Harbor; age 93. Funeral arrangements are pending from the C. J. Godhardt Funeral Home, Keego Harbor, where Mr. Mitchell will lie in state.

NELSON, DECEMBER 2, 1963, JAMES, 47 Chapman Street; age 47, beloved husband of Nilrey Nelson; dear father of Eddie, James Jr. and Willie Nelson; dear brother of Mrs. Annie Sue Jackson, Mrs. Christian Naddox, Thomas Edgar, Neapolian and Robert Nelson. Funeral service will be held Friday, December 6 at 1 p.m. at the Trinity Baptist Church with Rev. Marvis officiating. Interment in Oak Hill Cemetery. Mr. Nelson will lie in state at the Frank Carruthers Funeral Home after 7 p.m. this evening.

OHNGREN, NOVEMBER 29, 1963, OLAF, Kernville, California, formerly of Oakland County; age 71; dear father of Mrs. Oline Cappuzzello, Mrs. Donna Greg and Leslie Ohngren; dear brother of Mrs. Ellen Cote, Mrs. Hilda Johnson, Mrs. Carrie Kissinger, John and Otto Ohngren. Funeral service will be held Thursday, December 5 at 1:30 p.m. at the Huntoon Funeral Home. Interment in Perry Mount Park Cemetery.

PETERS, DECEMBER 2, 1963, CLAUDE VIRGIL, 2720 Dean Drive, Highland Township; age 38; beloved husband of June Peters; beloved son of Mrs. Onilee Brown; dear father of Evelyn, Candace Olivia, Claude Virgil and Caryn Dawn Peters; dear brother of Mrs. Charles Klaub, Wayne V., Dale H. and Robert E. Peters. Military service will be held Thursday, December 5 at 10 a.m. at the Christ Lutheran Church, Milford with Pastor David Ludington officiating assisted by Chaplain Captain Cary Seyers. Interment in Highland Cemetery. Mr. Peters will lie in state at the Richardson-Bird Funeral Home, Milford.

QUICK, DECEMBER 3, 1963, JOHN W., 4066 Greens Corners Road, Hadley, Michigan, formerly of Pontiac; age 72; beloved husband of Bertha Quick; dear father of Mrs. Ethel Lake, Mrs. Hazel Lucas, Mrs. Gertrude Quick, Barbara and Ester Quick; dear stepfather of Mrs. David Ludington, Clyde and Lillian Young; also survived by 12 grandchildren and seven great-grandchildren. Funeral service will be held Friday, December 6 at 2 p.m. at the Muir Brothers Funeral Home, Lapeer, with Rev. Frank S. Hemmingway officiating. Interment in Greens Corners Cemetery near Hadley, Mich.

WESTCOTT, DECEMBER 2, 1963, LENORA A., 134 Draper, Waterford Township, age 71; beloved wife of Harold J. Westcott; dear mother of Mrs. Harold A. Wilber Jr., Mrs. William Hefner, Warren J. and Kenneth J. Westcott; dear sister of Mrs. Helen Shunk and Joseph Cramer; also survived by eight grandchildren. Recitation of the Rosary will be this evening at 8 p.m. at the Donelson - Johns Funeral Home. Funeral service will be held Thursday, December 5 at 10 a.m. at St. Benedict Church. Interment in Mt. Hope Cemetery.

Card of Thanks 1

THE GUILDS FAMILY WISH TO extend their heartfelt thanks and appreciation for the acts of kindness, and messages of sympathy, and beautiful floral arrangements received from our kind friends and neighbors and fellow employees during our recent death of Merritt Guilds.

Announcements 3

Pay Off Your Bills
— without a loan —
Payments low as $10 wk.
Protect your job and credit
Home or Office Appointments
City Adjustment Service
714 W. Huron FE 5-9281

TRY DIADAX TABLETS (FORMERLY Dex-A-Diet)... New name, same formula... only 98¢. Kinsel Bros. Drugs.

GET OUT OF DEBT ON A PLAN you can afford
SEE
MICHIGAN CREDIT COUNSELORS
702 Pontiac State Bank Bldg.
FE 8-0456
Pontiac's oldest and largest budget assistance company.

PAY OFF YOUR BILLS
AND REMODEL YOUR HOME
Any home owner, widow, retiree or even those with credit difficulties, can be eligible providing their home is half or more paid
for.
EXAMPLE
BILLS $2,000
MODERNIZATION $2,000
HOUSE $3,000
Total Owed $7,000
MAIL COUPON OR CALL FROM ANY PLACE IN MICHIGAN
FE 8-2657
BONAFIDE IMPROVEMENT & INVESTMENT CO.
19 W. Lawrence
Pontiac, Michigan
NAME .....
ADDRESS .....
Home phone or
Nearest phone .....

Funeral Directors 4

COATS
FUNERAL HOME
DRAYTON PLAINS OR 3-7757

C. J. GODHARDT FUNERAL HOME
Keego Harbor, Ph. 682-8000

D. E. Pursley
FUNERAL HOME
Invalid Lift Car Service
FE 4-1211

HUNTOON
FUNERAL HOME
Serving Pontiac for 50 Years
79 Oakland Ave. FE 2-0189

DONELSON-JOHNS
FUNERAL HOME
"Designed for Funerals"

SPARKS-GRIFFIN
FUNERAL HOME
"Thoughtful Service" FE 3-9841

VOORHEES-SIPLE
FUNERAL HOME FE 2-9378
Established Over 40 Years

Cemetery Lots 4-A

LOTS, PERRY MOUNT PARK, will divide. FE 4-9882, after P.M.

Personals 4-B

$200. REWARD FOR PERSONS who damaged 821 Doris Known as the Music Box. HA 6-2541.

ANY GIRL OR WOMAN NEEDING a friendly advisor, phone FE 2-5122 before 5 p.m. Ask for Mr. Sewer, call FE 2-8704. Confidential.

ANY CONTRIBUTIONS IN THE way of boxing equipment, gloves, robes, shoes, trunks or cash donations will help promote boys who wish to train for Pontiac's Golden Gloves tournament will be appreciated. Contact Mrs. Benjamin Acosta, 307 Perry Street or call Bill Strange, 682-0752. Between 4 and 5 p.m.

DAINTY MAID SUPPLIES, 739 Manistique. FE 5-7855.

ON AND AFTER THIS DATE, December 4, 1963, I will not be responsible for any debts contracted by any other than myself. Edward James Marshall, 548 Crystal Lake Road, Pontiac, Michigan.

Lost and Found 5

FOUND RED FEMALE BIRD dog, near Clarkston and Joslyn Road. November 25. Call after 4 p.m. 625-2780.

LOST-BLACK BOSTON BULL with 1 white leg, white ring around neck. Named "CHUCKY." Vicinity of Henrydale, Auburn Heights, UL 3-1339.

LOST — NOVEMBER 17, RED AND white Beagle pup, 7 mos. old, vicinity of Sashabaw and Walton. Reward. 674-1234.

LOST — MIXED TERRIER, BLACK, brown and white, license 2397-B, vicinity of Orchid Lake Rd.-Wall St. Reward, Mrs. Roth, FE 8-0672.

LOST — PARTIAL PLATE WITH one false tooth in or near Pantry Kitchen Friday, Nov. 30, 1963. Reward. UL 3-1757 after 5 p.m.

LOST — GERMAN SHEPHERD, FEmale, vicinity of W. Kennett Rd. Reward. 334-4832.

LOST SIAMESE CAT, CASS ELIZabeth Lake, reward. 682-2053.

LOST — SMALL MALE BEAGLE, Pontiac recreation area. FE 5-0122.

FOUND — LADDER, claim and identify. Pay for ad. 332-7228.

—BOX REPLIES—

At 10 a. m. today there were replies at The Press office in the following boxes:

4, 5, 12, 14, 34, 45, 58, 65, 66, 70, 71, 74, 76, 85, 98, 102, 109, 112, 116.

Help Wanted Male 6

$412 A MONTH TO START, COMmissions, paid vacation, paid fringe benefits for sales and service of insurance, to age 44. 332-8126.

AUTO MECHANICS, WITH TOOLS. Keego Sales & Service, Keego Harbor.

A-1 MECHANICS NEEDED, 1 FOR American and 1 for foreign cars. Steady employment, good pay plus commission guaranteed for the right man. Andy Cahil Garage. 772 Baldwin.

ACCOUNTANT THROUGHLY qualified to prepare all kinds of business and financial statements. Must be experienced in all phases of industrial accounting. Write. Men selected will receive high salary and bonus and work in our Pontiac Office. Full or part time. Call or write A & R Block Company, 1801 S. Baldwin Highway, Flint, Michigan. CE 5-6665.

A Part-time Job
After 6 P.M.
Guaranteed $50 week, paid monthly bonus. Interview, call Mr. Frick OR 3-0922, 5 to 7.

AMAZING
Opportunity for sales trainee, guaranteed salary, male 25-45. FE 3-0219 or FE 5-0219.

ATTRACTIVE POSITION
For wide-awake man. No age limit, real estate background preferred. Steady work; no layoffs. Call FE 5-6113 for appointment.

AUTOMOTIVE MECHANIC, WE are interested in only the best and are willing to pay for it. Straight day, no Sundays. Carroll's Standard Service, West Maple at Cranbrook, Birmingham. MI 7-0700.

AUTO MECHANIC
CHEVY EXP. DESIRED
CONTACT LARRY S.
MILFORD 684-1025

AUTO MECHANIC, GOOD DEAL for reliable man. No other need apply, will furnish hospitalization. Ed. See Ray Turner, Jerome Motor Sales, Pontiac and Oldsmobile. 280 S. Saginaw.

BALDWIN RUBBER
EMPLOYEES
Your recent misfortune with the closing of Baldwin Rubber may be the door wide open to the chance of your lifetime.
OWN YOUR OWN BUSINESS
Sunoco offers an opportunity in the Pontiac area with an income up to $12,000 A YEAR.
No experience Necessary
60 Days Paid Training Available
Moderate investment required or financial assistance available. For details, call TR 3-8105, Mr. Kearns. Evenings, 425-4885, J. Bonnette.

BUS BOY
Young man to work full time from 12 to 8:30 p.m. a week in and out. Our Pontiac Mall Restaurant. Excellent working conditions, hospitalization benefits. Apply in person only.
TED'S OF PONTIAC MALL

BE YOUR OWN BOSS, START your own Rawleigh business or credit. 200 Routes open. Sales experience not necessary. Opportunity to own permanent sales business backed by 72 years of experience. Write at once to Mr. Rose, 646 Fourth, Pontiac or write Rawleigh, Dept. MCL 490-115, Freeport, Ill.

Brown & Sharpe
Screw Machine Operator
Must be able to set up and maintain machines.
Lite & Davis Machine Co.
1794 Pontiac Dr. Pontiac

Blood Donors
URGENTLY NEEDED
$5 RH Positive
$7 and $10 Negative
DETROIT BLOOD SERVICE
16 SOUTH CASS FE 4-4947
Open 8 a.m.-4 p.m.

BOYS, 18 TO 21, OUT OF SCHOOL for restaurant work, Phil's Grill, 6535 Telegraph at Maple.

CITY OF PONTIAC
FIREFIGHTERS
Salary — $4,963 — $6,466
Minimum requirement: Height 67½ inches, weight 142 lbs., age 21-31 yrs., excellent physical condition, high school graduation or equivalent credits, must have been a resident of the city of Pontiac 1 year immediately preceding the application.
—Apply Personnel Department, 35 S. Park. Application must be returned to the Personnel Department by wed. December 18, 1963.

CONCESSION
Managers, trainees and waitresses. Many opportunities with a growing company. Must be over 18. Apply in person only, 11 a.m.—4 p.m. Manager's office, Pontiac and Miracle Mile Drive-in Theaters.

COOK
Apply 819 Woodward

DAY MAN
Have an immediate opening for a good reliable man. Age 35-50. Non-drinkers. Apply in person only, 9 a.m. to 4 p.m. Pontiac and Miracle Mile Drive-in theaters.

DESK CLERK, EXPERIENCED. Roosevelt Hotel, Pontiac.

DUE TO BUSINESS INCREASE, 2 experienced mechanics with own tools. Excellent opportunity, top pay hour, flat rate. Steady work. Apply 80 Oakland Ave.

Evening Work
must have 1 reliable man to help me in my business. 3 hours in evening. After 5 p.m. Call for appointment. Ask for Bill 673-2796.

EXPERIENCED CABINET MAKER. MI 4-0400.

EXPERIENCED COOK, MITCH'S Restaurant, Oakland Mall.

EXPERIENCED DIE SETTER RE-quired for shop. Oakland Press Mfg. Co., 2461 Dauwimere, Madison Heights. JU 8-7424.

Come to your Ford Dealer's big
HOOTENANNY
USED CAR SALE!



Tune in on choice bargain buys priced sweet and low!

Folks, you haven't seen such savings, such low price tags, such down-to-earth used car values—not since the good old days! So hurry in. Pick from many makes and models. Easiest terms the law allows!

GREATEST GET-TOGETHER OF USED CARS EVER!
COME BUY 'EM FOR A SONG, FOLKS!
F.D.A.P.

1963 FORD GALAXIE "500" 2-DOOR hardtop with radio, heater, automatic, V-8 engine, power steering, whitewalls, sparkling finish! $2,395.

1963 T'BIRD 2-DOOR HARDTOP with radio, heater, automatic transmission, power steering and brakes, windows too! Whitewalls. New car warranty! $3,395.

1961 FORD 2-DOOR GALAXIE Hardtop with radio, heater, automatic power steering, whitewalls too! $1,395.

JOHN McAULIFFE FORD, INC. — 630 Oakland Avenue, Pontiac, Mich.