The Weather
Fair and Warmer
Details page two

THE PONTIAC PRESS

Home Edition

113th YEAR ★★★★ PONTIAC, MICHIGAN, MONDAY, OCTOBER 10, 1955—36 PAGES ASSOCIATED PRESS UNITED PRESS PHOTOS INTERNATIONAL NEWS SERVICE 7c

Ike to Rest Until January

Answers Questions About President



United Press Photo

DR. WHITE REPORTS ON THE PRESIDENT — Maj. Gen. Howard Snyder (left) listens as Dr. Paul Dudley White answers newsmen during Sunday's press conference. Dr. White said that President Eisenhower would remain hospitalized for at least four more weeks. He also said the President is not yet 100 per cent out of danger, that he would reappraise the situation every two weeks.

German Unity Rests on World Opinion: Dulles

Tells Legion Russians Will Be Forced to Free East European Nations

MIAMI (INS) — Secretary of State John Foster Dulles predicted today that world public opinion will compel Russia to permit unification of Germany and free the eastern European satellites.

His talk highlighted the opening of the American Legion convention which found the nation's largest veterans organization boasting over passage of a reserve training law and hungering for more of the same.

Outgoing national Commander Seaborn P. Collins of Las Cruces, N. M., told a dinner party of state commanders last night that congressional passage this year of a national security training law was a victory in the Legion's 31-year fight for a strong citizen reserve. He added:

"While the law may not perfectly suit you and me as legionnaires, it is significant in that for the first time Congress has recognized the need for a strong reserve."

Collins predicted that if the voluntary phase of the reserve training program should fail, Congress will come around, perhaps by next session, to seeing eye-to-eye with the legion on the need for a compulsory reserve program.

Dulles told the convention that "The recent liberation of Austria came about primarily because world opinion" demanded it. He said that East Germany and the Soviet satellites will be freed in the same way.

He also declared:

1. "Soviet Communist doctrine has persistently taught retreat and zigzag as a tactic of conquest. So we cannot tell whether what is now going on marks a genuine change of purpose or whether it is merely a maneuver."

2. The United States cannot now disarm as it did after World War I and II "unless we can be sure that others are doing the same."

3. Communist China "until now" has lived "by the sword." He warned however, "but perhaps they are now beginning to see that persistence in the use of force will surely bring disaster."

4. The Soviet Union advocates "neutrality" for other nations but is not neutral itself. By neutrality, the Soviets "mean that each nation should have the weakness which is inevitable when each depends on itself alone."

5. The U. S. "does not believe in practicing neutrality" which to-

(Continued on Page 2, Col. 3)

Breakfast to Open United Fund Drive

Goal of $562,175 for 55 Agencies Will Be Sought

Nina Foch, Critchfield Scheduled to Speak at Kickoff Ceremony

Starting tomorrow, residents of Pontiac plus Waterford and Pontiac Townships will be asked to open their purses and help make it possible for 55 voluntary health, welfare and child-care agencies to operate in 1956.

The annual Pontiac Area United Fund drive will open with a goal of $562,175, largest in its history.

Some 350 volunteer workers are expected to attend a kick-off breakfast at 7:45 a.m. in Devon Gables, Telegraph and W. Long Lake Rds.

Nina Foch, television, stage and movie personality, will be a featured guest.

The goal this year represents a 6.9 per cent increase over last year's $525,823 figure.

More than 4,000 volunteers, headed by Campaign Manager Robert M. Critchfield, will start soliciting for funds after the breakfast.

"Upon their success," Critchfield stated, "rests the future of the Pontiac areas child-care agencies, youth recreation organizations and social welfare services."

Included in the 1955 goal are operating-fund requests of the 13 Community Chest agencies plus the American Red Cross, American Cancer Society, St. Joseph Mercy Hospital Clinic, Oakland County Child Guidance Clinic, Oakland County YMCA and West Bloomfield Community Chest.

New in the UF this year is the Waterford Community Activities, Inc.

Volunteer solicitors will attempt to reach every home and business place in the 36-square-mile area. Fund-raising setups have been organized in all industries.

The drive is slated for completion Nov. 3. A mid-point report luncheon will be held Oct. 19.

The Pontiac Manufacturer's Assn. will pick up the tab for tomorrow's breakfast.

Miss Foch, who appeared recently in the premiere of a new television series, "Playwright's Hour" sponsored by Pontiac Motor Division, is taking time to help make the UF drive a success by speaking at the breakfast, and participating in other campaign activities tomorrow.

To Lead UF Kickoff



ROBERT M. CRITCHFIELD



NINA FOCH

Meetings Slated With Top Aides During Recovery

Doctor Asserts Extra Confinement Will Assure President's Return

DENVER (AP) — President Eisenhower cheerfully resigned himself today to a long period of recovery which may keep him out of the White House for the remainder of the year.

And the prospects that he will retire at the end of his present term were heightened by expert medical opinion that it is impossible to say now whether he will be "physically able" to run for re-election in 1956.

While progress from his heart attack of Sept. 24 has been satisfactory, and his morale is high, he has agreed to a decision of his doctors to keep him at Fitzsimons Army Hospital for about another month.

These things became clear as the aftermath of a Sunday news conference at Lowry Air Force Base. Dr. Paul Dudley White, noted Boston heart specialist, speaking for himself and the President's bedside doctors, said:

1. The President will not fly to his farm at Gettysburg, Pa., for at least four weeks and maybe not until the end of five more weeks.

2. Eisenhower is not "100 per cent" out of danger and it still is "too early to say" whether he will have "a complete recovery," but he has passed the period when complications normally would occur.

3. He thinks it should be "close to the first of the year" before the President goes back to the White House.

4. The President is "happy" at the hospital and will need a bit of work—such as his conference next Tuesday with Secretary of State Dulles — to keep him from "bubbling over" and to "protect

(Continued on Page 2, Col. 2)

State Seeking to Purchase Tuberculosis Sanatorium

The state is negotiating with Oakland County for purchase of the county tuberculosis sanatorium for conversion to house mentally deficient persons.

Director of the State Mental Health Commission Charles F. Wagg has been meeting with a special six-man Board of Supervisors committee in preliminary discussions, Chairman of the Supervisors Ways and Means Committee Fred W. Smith, of Royal Oak, revealed today.

No cash offer has been made as yet, Smith explained.

A large backlog has accumulated of mentally defective persons committed to institutions who must remain at home because no space is available.

Meanwhile, patients in tuberculosis sanatoriums over the state have steadily decreased in number in recent years as advances in medical science cut down on number of people contracting TB and time needed for a cure.

The Oakland TB sanatorium, at 7350 Cooley Lake Rd., Waterford Township, has dropped from 162 patients from the county in January this year to 112 in August.

"Sanatorium officials have scoured the county encouraging anyone with the disease to enter the institution," Smith stated. "Patients from adjoining counties have been accepted, but the total still is dropping."

Sale depends mainly on whether the state offers a satisfactory price for the building which can house about 230 patients, Smith stressed.

"If the building is sold, we're not going to push any county patients out in the cold. Facilities will be made available elsewhere which will continue the high-type treatment patients have received in the past. Out-county patients would be given ample time to make other arrangements.

"We will make no deal if the price is not right and excellent care can't be provided at another site," he added.

"We don't need a building as large as the present one," said Birmingham Supervisor David Levinson, a special committee member. "While county population has nearly doubled since 1950, the TB patient-load has decreased."

Gov. Williams has indicated support of the purchase, said Smith. The governor was expected to officially endorse it later today.

Polio Vaccine to Be Released

Serum for Kindergarten, First Grade Promised, Monroe Announces

Enough Salk polio vaccine will be released within the next two weeks to give first polio prevention shots to all kindergarten and first grade children in Oakland County, Dr. John D. Monroe, director of the Oakland County Health Dept., announced today.

The Michigan Health Department has released 13,000 doses of the Salk vaccine and 18,000 more doses are promised by the end of this week, Dr. Monroe said.

Blue cards containing instructions for procuring the vaccine will be distributed to kindergarten and first grade students through the schools on Oct. 24.

Parents will fill in the child's name, age and school, whether they wish the child inoculated, and the doctor's name if a private physician is to give the inoculation. These cards will determine how much vaccine is to be released to the private physician or to clinics administering the vaccine.

As soon as adequate supplies of vaccine are available, vaccination of all children through nine years of age will be started, where parents give consent, Dr. Monroe said.

Those children who received some polio shots and still have not completed the inoculation series will be given the opportunity to get final shots as soon as vaccine is available.

Records will be kept of every dose of the vaccine administered, to serve as a method of evaluating the effect of the vaccine in preventing paralytic polio. Further planning for administering the vaccine will depend on the State Health Department, which controls release of the Salk serum.

In the 1954 Michigan "field" trials, only three paralytic polio cases occurred among 26,000 children inoculated with the Salk vaccine. In a similar number who received no vaccine, 37 such cases occurred. Of 125,000 inoculated in Michigan in 1955, only seven cases of paralytic polio developed up to Oct. 4. It was not established that all these had had the complete series of inoculations.

Roads of County Don Fall Colors; Tours Readied

Traditionally beautiful Oakland County has donned a colorful fall raiment of vari-hued leaves, and many area residents as well as visitors from adjacent cities are touring the back roads for glimpses of the autumn foliage.

The second in a series of automobile tours designed to display some of the best of these rainbow roads is running in today's Press, on page 19.

Others will follow during the next few days, complete with maps to avoid traffic congestion and possible confusion.

Threat Keeps Rioters Quiet

Indiana Governor May Impose Martial Law in Wake of Labor Violence

INDIANAPOLIS (AP)—Gov. George N. Craig's threat of full martial law kept riot-swept New Castle quiet today, but National Guard patrols fanned out to keep an eye on other struck Perfect Circle Corp. plants.

Thirty-two guardsmen with a jeep appeared at the home plant of the Piston Ring Co., at Hagerstown, 11 miles east of New Castle, and a jeepload of troops watched two Perfect Circle plants at Richmond, near the Ohio border.

Gov. Craig, who had ordered the guard into New Castle by overseas telephone from a fishing boat off the Bahamas, returned Sunday.

He was the only one who spoke in a 20-minute conference with management, the CIO United Auto Workers and New Castle officials. He got promises of a truce until a second conference today.

Meanwhile, federal mediators got negotiators to agree to meet in an Indianapolis hotel at 2 p.m. EST today instead of Tuesday afternoon, as arranged last week.

Lt. Gov. Harold W. Handley, who helped disperse a rioting crowd of sympathizers at New Castle last Wednesday, didn't attend Craig's Sunday conference. Handley, whose Republican faction has long been at odds with Craig, said he wasn't invited.

Atty. Gen. Edwin K. Steers, who accompanied Handley to New Castle, attended the Sunday conference but said Craig hadn't consulted him on legal aspects of the guard callup.

After the conference, Steers said: "I am completely amazed." He did not elaborate.

The governor got from Ralph R. Teetor, president of the firm, the promise that there would be no attempt to open the foundry at 7:45 a.m. as the company had planned.

Summer Returning for Brief Local Stay

Eighty degree weather is expected for tomorrow according to the U. S. Weather Bureau

Today's high in Pontiac is due to be between 75 and 79 degrees. Tonight the mercury may go down to 51.

Downtown today's low before 8 a.m. was 54 degrees. The thermometer registered 76 at 2 p.m.

5 Fishermen Bag Swimming Deer in Lake St. Clair

DETROIT (AP) — Five men went fishing in Lake St. Clair yesterday and landed a buck.

The men came across the seven-point deer about seven miles out in the lake—an exceptional distance for a deer to swim.

After considerable maneuvering, they pulled their cruiser alongside the animal. One of the fishermen tossed a noose around the deer's head, the others tied its legs before hauling it aboard. Then they lugged it to a Coast Guard station on Belle Isle where keepers from the island's zoo picked it up, apparently none the worse for the long swim.

Harriman Sees No Duty to Support Adlai in '56

NEW YORK (AP)—Gov. Averell Harriman says he has "no obligation" to support Adlai E. Stevenson for the Democratic presidential nomination next year, despite past statements in Stevenson's favor.

At the same time, he said he himself is not and has not been a candidate for the nomination. He commented, however, that he does not believe a man of his age — he will be 64 next month—is too old to be president.

Harriman talked about the presidential nomination yesterday in answer to questions on a TV program.

After saying he has no obligation to support Stevenson, he said he and the 1952 Democratic candidate "understand each other fully."

Asked if he felt "morally bound by what you have said in the past," Harriman replied:

"No, not at all morally bound. I have said I was for Adlai but I never said I was going to support him at the convention."

Harriman, who bid for the presidential nomination at the 1952 convention, added, "It is not for me to say at this time whom I would support next year."

TO DECIDE

He said he hopes to be part of the New York convention delegation and "we'll decide together whom to support."

Harriman's claim that he is still free to choose his candidate came after a weekend visit from former President Truman. Like Harriman, Truman in the past had said he favored Stevenson, but at a news conference in Albany, N.Y., declared he was neutral.

Upon arrival at the Waldorf-Astoria Hotel here yesterday, Truman reiterated:

"I made it clear up there (in Albany) that I am as neutral as a man could possibly be in my position. I said it in Albany and I'll say it now: I'm making no choice until the convention. I'll back the nominee."

In his Albany statement Truman had also said that Harriman has "all the qualifications" to make a good president. If he were a voter in New York State Truman said, he would be for Harriman.

Fenton Attorney Mute on Charge

Judge Hartrick Enters Plea of Innocent for Dye in Shooting

Former Fenton village attorney Clifford Dye, 53, stood mute on a charge of assault with intent to commit murder this morning in Oakland County Circuit Court.

Judge George B. Hartrick entered an innocent plea for Dye who is accused of shooting William C. Clark, 26, of Fenton, Aug. 26. Clark operated three farms owned by Dye's sister.

The defendant's attorney, Clarence L. Smith, of Pontiac, said he will file a motion to have the charge reduced to one less severe.

Chief Assistant Prosecutor George F. Taylor said his office will fight any reduction in the charge.

The shooting occurred, police said, following an argument between the two men. Dye is free on $10,000 bond. No trial date was set.

8 Cobras Stymie Zoo

CHICAGO (AP)—If anybody wants a hooded cobra from India the Lincoln Park Zoo has more than it wants. Eight 9-inch cobras were hatched last week. They are worth $30 to $40 each. The zoo maintains a permanent cobra population of six. The extra ones probably will be traded to other zoos.

Dies After Hog Attack

STATESBORO, Ga. (AP)—N. B. Nemith, 77, died last night of injuries suffered on his farm Thursday when he was attacked by three hogs.

Fire Hoax Panic Kills 4

CELAYA, Mex. (AP)—Somebody exploded four firecrackers in a local movie theater tonight and a cry of "Fire" rang out. Four persons were trampled to death as the panic-stricken audience rushed for the doors.

Football Traffic Flows Smoothly

Grand River Crossing Staffed by Policemen During Rush Hours

Traffic flow was "considerably better" through the Pontiac Trail-Grand River intersection before and after last Saturday's football games than it was the previous week, Lyon Township Supervisor William K. Smith said today.

The Pontiac Press urged action to relieve the situation last week after a large-scale bottleneck occurred when Michigan played Michigan State Oct. 3 at Ann Arbor.

The Oakland County Sheriff's Department and State Police promised to assign more men to keep cars moving through the key intersection.

"Both Lansing bound traffic and autos traveling to Ann Arbor may have backed up a little at times Saturday," said Smith, "but no real bottleneck developed at any time."



SMITH

The police agencies "certainly did all that could be done, Smith said.

"On Oct. 3 I think officials failed to recognize that because both teams were playing in Ann Arbor the number of cars continuing on Grand River past Pontiac Trail was considerably less than when games are scheduled in both cities," he added.

Motorists Pay $13 Million in September Gas Taxes

LANSING (AP) — Michigan motorists paid more than 13 million dollars worth of gasoline taxes in September, Secretary of State James M. Hare reported today.

Hare said the regular 4½-cent a gallon tax brought in $9,870,000, an increase of $1,061,000 over September of a year ago.

At the same time, the 1½-cent a gallon tax imposed for Michigan's arterial highway system brought in $3,254,000.

Early Film Queen Dies

HOLLYWOOD (AP)—Alice Joyce, a glamor queen of silent films, died yesterday of a heart ailment. She was 65. Her hit movies included "Stella Dallas," "Beau Geste," "Green Goddess" and "Dancing Mothers." Her first screen appearance was in an early success, "The Lion and the Mouse."

Selling Hits Wall Street.

NEW YORK (AP) — The stock market ran into a wave of selling today and prices dropped sharply. An early period of weakness was followed by a small measure of recovery from the lows. Selling was resumed, however, at the beginning of the third hour and reached a high peak of intensity.

Freed Russian POW Says He Saw Hitler Cremated

BERLIN (AP)—A roaring gasoline blaze consumed the bodies of Adolf Hitler and his bride Eva Braun while about 10 men of Hitler's staff watched in the garden outside the Fuehrer's Berlin air raid shelter in 1945.

That was the story — bottled up by the Russians for 10 years — told as an eyewitness account by Heinz Linge, Hitler's valet, who returned over the weekend from a decade of captivity in the Soviet Union.

"Hitler shot himself, Eva Braun took poison," said Linge in an interview yesterday.

"I carried his body out of the bunker, and then helped pour gasoline over it. We watched it burn for about five minutes."

The body of Eva, Hitler's mistress until he married her the day before the double suicide, was carried out from the underground boudoir and dumped on the grass in the Chancellery garden by Otto Guensche, an adjutant, while Soviet artillery shells were flying overhead, Linge said. Hitler's chauffeur had tried to carry out the

(See Picture on Page 2.)

body, but it was too heavy for him.

After the interview, Linge went into seclusion with his wife and three children at the apartment of his uncle Heinrich Bauer, a former official of Hitler's Reichsbank. Bauer said today his nephew confided during a quiet moment at dinner that he returned to the garden after the funeral pyre burned out and buried the ashes of Hitler and his wife.

Publication of his account brought a flood of telegrams to Linge, Bauer said, offering "large sums" for his story. During the interview he held back most details, saying he hoped to write a book or magazine articles.

"When the Fuehrer wanted anything at night, it was my Heinz who would come running," Bauer said. "He will really be able to tell something."

Linge's story was matched in part by another returning POW, SS Gen. Hans Baur, Hitler's personal pilot.

Baur told newsmen at Camp Friedland in West Germany he was in the bunker April 30, the day of the suicides.

"I went into Hitler's apartment in the bunker to get my last orders," he said. "Hitler said goodby to me then, remarking that he would now take his own life since the military situation had become hopeless."

Baur said he learned when he returned two hours later that the two had killed themselves, but he did not actually see the bodies.

Linge and Baur may be summoned to testify before a Berchtesgaden court which is expected to rule this month whether Hitler is dead. He has never been declared legally dead.

The aides' stories were substantially the same as had been reconstructed by Western investigators years ago. But the West had to wait 10 years to get their accounts first hand.

Linge said the Russians brought him back to Berlin in 1946 to reconstruct for them exactly what happened in the bunker. He was closely questioned for many days after his capture in 1945, he said. But the Russians never gave out his story and allowed doubts over Hitler's fate to circulate.

The balding, six-foot Linge, now 43, said he personally procured 50 gallons of gasoline to burn the two bodies, but more was required. Other points in his account:

Also in the bunker was Propaganda Minister Joseph Goebbels and his wife and six children. Goebbels and his wife ended their lives with a pistol and the children were put to death by injections given by an SS doctor.

Being valet to Hitler was no picnic. The Fuehrer's nerves were bad and he needed frequent injections to steady himself. He began talking suicide 10 days before he shot himself.

Eva Braun put on a "courageous display" when the time came to end her life.

Linge said the Soviets convicted him in 1950 of helping Hitler to power. In prison his weight dropped from 198 pounds to 110 but is now back to 182.

In Today's Press

County News	12, 23, 29
Editorials	6
Sports	25, 26, 27
Theaters	24
TV & Radio Programs	35
Women's Pages	15, 16, 17

To Receive Bids on Expressway

Grading, Drain Work on County Highway Will Be Let

The low bidder will be determined Oct. 19 in Lansing for a contract to construct 5½ miles of grading and drainage structures in preparation for paving the new Farmington-Brighton Expressway between Ten and Twelve Mile Roads in Oakland County.

Completion date for the project is Aug. 31, 1956.

Low bidders on two bridge projects on the expressway also will be decided the same day.

One will carry Ten Mile Road over the expressway about two miles west of Farmington. The structure will be of reinforced concrete and steel, about 246 feet long, with a clear roadway varying in width from 48 to 60 feet and with two sidewalks.

The other bridge will take Novi Road over the expressway about a quarter mile north of Novi. Also of steel and concrete, it will be 244 feet long with a 48-foot-wide clear roadway and sidewalks. Completion date on both bridge jobs is July 15, 1956.

Both projects include construction and removal of temporary roads to carry traffic while the spans are going up.

10 Die in State Auto Accidents

Weekend Deaths Listed as Lowest Mishap Total in Past Few Months

By THE ASSOCIATED PRESS

Ten persons, ranging in age from five months to 95 years, were killed on Michigan highways over the weekend.

* * *

The accidental death toll was one of the lowest in recent months despite fair weather that sent thousands of motorists on Sunday drives.

Thomas Pafford, a 95-year-old farmer, was killed Saturday when struck by a car on M61 in front of his home, eight miles west of Standish. The driver was not held.

Glen Reinhart, 46, of Hillsdale, was killed Saturday when his car plowed into a tre near Jonesville. Richard Declute, a 4-year-old Otisville youngster, was killed Saturday when he ran into the path of a car near his home. The driver was not held.

Bruce L. Hoyt, 18, of Clio, was fatally injured Friday night in a two-car collision on the northern outskirts of Flint.

Three-year-old Darlene Dangler of Mt. Pleasant was killed Saturday night when she darted in front of a car near her home about six miles northwest of Mt. Pleasant.

* * *

Richard Mowry, 28, of Otsego, was killed Saturday night when his auto ran off U. S. 131 and struck a tree six miles north of Kalamazoo.

Joseph Gadoury, 24, of Battle Creek, was killed Sunday when his car failed to round a curve and rolled over at a rural intersection in Newton Township, about seven miles south of Battle Creek.

George Morrison, 37, manager of the J-M Steel Corp. of Cheboygan, was killed Saturday night when his car went out of control seven miles east of Onaway on M68 and hit a bridge abutment.

Richard Schalk, 5-month-old son of Mrs. Elsie Schalk of Bay City, was killed and 10 others injured Sunday as two cars locked bumpers while traveling north one mile from Pinconning on U. S. 23.

The cars left the one-way divided highway and plunged into a ditch crossing the road. Mrs. Fleda M. Throp, 46, of Bay City, driver of one of the cars, is in critical condition in Bay City Hospital.

Mrs. Lloyd Keeney, 35, was killed when struck by a car in front of her home three miles north of Jackson on U. S. 127 Sunday night. The car was driven by H. L. Wever of East Lansing.

The Weather

PONTIAC AND VICINITY—Fair and warmer today, tonight and tomorrow. High today 75-79, low tonight 51-55, high tomorrow near 80. Southwesterly winds 15-25 m.p.h. today and tomorrow 8-16 m.p.h. tonight.

Today in Pontiac

Lowest temperature preceding 8 a.m. 54.

At 8 a.m.: Wind velocity 13 m.p.h. Direction: Southwest

Sun sets Monday at 5:59 p.m.
Sun rises Tuesday at 6:40 a.m.
Moon sets Monday at 3:09 p.m.
Moon rises Tuesday at 2:12 a.m.

Downtown Temperatures

6 a. m.	54	11 a. m.	70
7 a. m.	55	12 m.	72
8 a. m.	58	1 p. m.	74
9 a. m.	59	2 p. m.	76
10 a. m.	66		

Sunday in Pontiac
(As recorded downtown)

Highest temperature	71
Lowest temperature	56
Mean temperature	63.5
Weather—Pleasant.	

One Year Ago in Pontiac

Highest temperature	70
Lowest temperature	61
Mean temperature	65.5
Weather—Rain.	

Highest and Lowest Temperatures This Date in 85 Years

94 in 1949 — 26 in 1906

Sunday's Temperature Chart

Alpena	75	53	Marquette	77	52
Baltimore	70	43	Memphis	77	50
Buffalo	64	57	Miami	83	66
Chicago	75	49	Milwaukee	76	50
Cincinnati	69	44	New Orleans	85	70
Denver	70	45	Omaha	77	53
Detroit	70	42	Phoenix	95	65
Fort Worth	75	50	St. Louis	73	45
Houghton	74	54	S. Francisco	66	49
Jacksonville	90	67	S. S. Marie	67	46
Kansas City	77	55	Seattle	52	47
Lansing	72	53	Washington	76	46

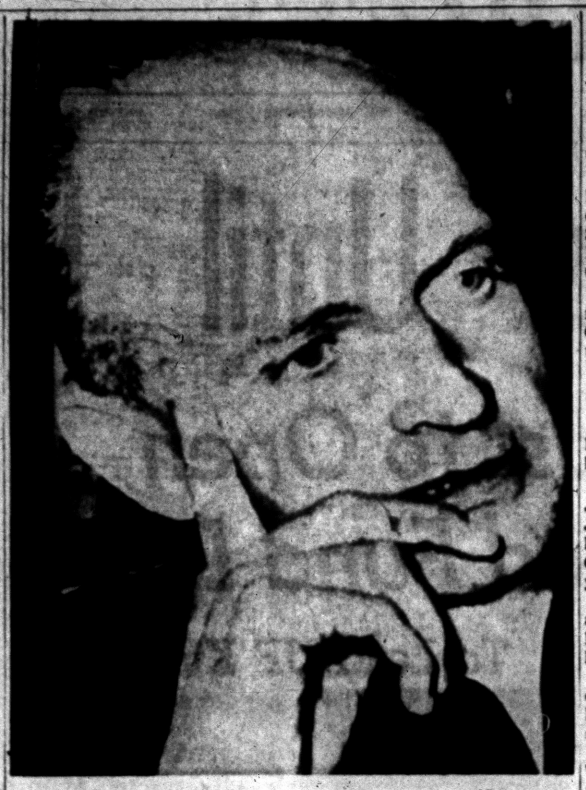

AP Wirephoto

TELLS OF HITLER'S DEATH — Heinz Linge, Adolph Hitler's personal valet, rests chin in hand at his aunt's West Berlin home after being returned from Russia with other freed German prisoners. Linge said he had helped burn the bodies of Hitler and Eva Braun after the couple died in a suicide pact in the Nazi leader's Berlin chancellery air raid shelter on April 30, 1945.

Dramatic Heart Massage Fails 2-Year-Old Boy

GRAND RAPIDS (AP)—Kim Lee West, the two-year-old whose heart stopped for 20 minutes and survived following a dramatic heart massage operation, died yesterday when mucous and fluid congested his lungs.

* * *

The boy was found with no pulse when an emergency ambulance crew was called to his house Saturday. Mr. and Mrs. Warren West, Kim's parents, said he choked on a food morsel.

Butterworth Hospital attendants were failing in a bid to keep him alive when Dr. John E. Summers, a chest surgeon, happened to pass by on the way to another operation.

He quickly used stimulating drugs, and when that failed, made an incision into the boy's chest. He massaged his heart with his fingers and moments later the boy's heart began beating.

Another incision was made in the throat to let in oxygen through tubes. Plasma and whole blood was injected into his circulatory system.

* * *

Kim was described in "fair" condition following the emergency surgery, but relapsed yesterday and died.

President to Rest Until January

(Continued From Page One)

his heart from the effects of his overactive brain."

The President, who will observe his 65th birthday next Friday, met with Vice President Nixon yesterday for the second day in a row, and they set up a schedule for Cabinet members and other top executives to begin visiting Eisenhower.

NIXON VISITS

The 42-year-old Nixon, one of the men frequently mentioned in speculation over possible GOP candidates if Eisenhower bows out, found the chief executive in a gay mood when he visited him with Sherman Adams, Eisenhower's chief deputy.

The President was decked out in a loud bow tie of red and white figures on a dark green background, clipped to the collar of his gold-colored pajamas.

Nixon said the President showed a "vital interest" in national and international problems and specified "several subjects" he wanted to talk to Cabinet members about. He didn't name them.

* * *

The decision to keep the President at the hospital here instead of flying him to Gettysburg sooner was due to a number of factors, among them, the desire to avoid taking him to his plane on a stretcher.

Dr. White said that sometimes early moving of a patient "may be a little hazardous."

* * *

The President is sufficiently improved, his doctors say, to have his bed rolled out on the porches near his eighth-floor room to get what White described as "a magnificent view of the Rockies."

STAY AT GETTYSBURG

Maj. Gen. Howard M. Snyder, Eisenhower's personal physician, chimed in at one point to say it is "almost an absolute probability" that Eisenhower will be flown to Gettysburg when he leaves here.

There the President likely will have "a month of rehabilitation" and light "recreation" in the process of returning to a "normal life," Dr. White said.

* * *

His conference with Dulles, in which they will go over the agenda for the foreign ministers meeting in Geneva starting Oct. 27, will be limited to 15 minutes, but the President "is going to be allowed to express his opinions."

Dr. White said Eisenhower may have another short business conference later in the week.

CONFERENCES PLANNED

Beginning the fourth week, starting next Saturday, if all goes well after the Dulles conference, the doctors plan to have the President lifted into a chair, holding regular short conferences with Cabinet officers and others. And by the end of the fourth week, "he may be sitting up practically all day, out of bed," in their opinion.

Sees Public Opinion Reuniting Germany

(Continued From Page One)

day "is an obsolete conception."

6. Peace is the goal which the United States "devoutly" seeks but this country does not seek "peace at any price."

7. The United States hopes that the Soviet rulers will accept President Eisenhower's "open sky" plan for deterring surprise aggression through aerial inspection. "If they do, in good spirit, then we can confidently move on to international measures to reduce and control the instruments of death."

GENEVA SPIRIT CITED

Dulles, who addressed his audience as "fellow legionnaires," opened his speech with a discussion of patriotism and then went into "the spirit of Geneva."

* * *

He said: "Today, it is Soviet policy to appear friendly and to mingle with all the world. Perhaps the Russians have a proverb like ours which says, 'If you can't lick 'em, join 'em.'"

On the other hand, Dulles said, in the free world "some doors which used to be closed are now open, or at least ajar."

He added solemnly "this occurs before anyone can surely know the real purpose of the Soviet 'new look'."

Avon Township Boy's Condition Called Fair

Ronald Barker, 10, of 2816 Livernois Rd., Avon Township, was listed in fair condition at St. Joseph Mercy Hospital today after he was struck by a car Saturday in front of his home.

Hospital attendants said the boy suffered a concussion. He was struck by a car driven by Ralph W. Mitchell, 27, of Birmingham. Mitchell told Oakland County Sheriff's deputies that the boy ran into his path from behind a parked mail truck.

Pontiac Deaths

Eugene Bourford

Eugene Bourford, 81, of Fostoria, Michigan, died Sunday.

Surviving besides his wife Mable are three sons and two daughters; Francis of Pontiac, R. S. of Flint, Melvin of Fostoria, Evelyn Crandell of Flint and Ila Cobb of Millington.

Funeral will be at 2:30 p.m. from the Fostoria Methodist Church with burial in the Watertown Cemetery.

Floyd Marion

Floyd Marion, 58, of Embarass, Minnesota died Wednesday in Hurley Hospital, Flint.

Born in Brown City, Michigan, January 7, 1897 he was the son of John and Rebecca Hillis Marion. He came to the city from Brown City and was a resident for 15 years.

Surviving besides his wife Irene are two daughters; Mrs. Faye Miller of Milford and Bernice of Lum.

Also surviving are four brothers: Winfred of Detroit, Walter of North Branch, Roy of Brown City, and Leland Marion.

Funeral will be at 1:30 p.m. Wednesday from the Dodd's Funeral Home in Flint.

Kenneth Mark Miller

Kenneth Mark Miller, 1 month, of 113 East Brooklyn died Sunday in Pontiac General Hospital.

Born in Pontiac, September 9, 1955 he was the son of Elmer and Kietha Kay Miller.

Surviving besides his parents are two brothers; John Maxwell and James Michael at home.

Funeral will be at 10 a. m. Tuesday from the Huntoon Funeral Home with the Rev. C. Warren Wilson officiating. Burial will follow in White Chapel Cemetery.

Casper Robinson

Casper Robinson, 74, of 38 Hibbard Court died Friday after an illness of 6 years.

Born in Greensboro, Georgia in 1881, he was the son of Carter and Ella Wilson Robinson. He came to Pontiac from Cincinnati and has been a resident of the city for 34 years.

Surviving are three sisters and four brothers; Daisy Bryant of Detroit, Jennie Gresham and Lucy Davis of Chicago, and Robert, Samuel, Charles, and John Robinson of Chicago.

Funeral will be at 2 p.m. Wednesday from the William F. Davis Funeral Home with the Rev. Richard H. Dixon Jr. officiating. Burial will follow in Oak Hill Cemetery. The body may be viewed at 3 p.m. today at the William F. Davis Funeral Home.

George Stoianoff

George Stoianoff, 74, of 469½ Orchard Lake Ave., died Thursday after an illness of three weeks.

He was born in Bulgaria in 1880 and has been a resident of Pontiac for 40 years.

He is survived by his widow, Christiana.

Funeral will be at 3 p.m. Monday from the Kirkby Funeral Home with the Rev. Lewis W. Towler officiating. Burial will follow in the Oak Hill Cemetery.



BRAXTON TEWART

Aide Is Chosen for Cancer Services

Braxton E. Tewart has been named Director of Field Services for the American Cancer Society's Southeastern Michigan Division, it was announced today by Edward W. Tuescher, executive director.

Tewart, 29, will be responsible for coordinating the activities of the society's units in Wayne, Oakland and Macomb counties, particularly outside of Detroit. He will help direct local units throughout the area, and will help organize new branches where cancer control programs are in need of further development.

Tewart served as executive director for the Dade County Unit of the Florida Division of the Cancer Society before moving to Detroit, and is a former member of the national staff of the society.

The executive board of the North Oakland County unit will meet at 8 p.m. today at the Pontiac office, Cass avenue and West Lawrence street, according to executive director Miss Barbara Amundsen.

Wilson May Miss Paris Auto Exhibit

PARIS (AP)—Charles E. Wilson, who was president of General Motors before he became American defense secretary, looked longingly from the doors of the Palais de Chaillot today.

* * *

Wilson is here to attend the three-day meeting of the defense ministers of the North Atlantic Treaty Organization.

"I hope," he said a bit wistfully, "that the sessions end about an hour earlier one of these days. Maybe then I'll have a chance to visit the Grand Palais."

* * *

The Grand Palais, a bit farther up the banks of the Seine, is the scene of the Paris auto show, which opened last Thursday for a 10-day run. One of the biggest stands there was set up by General Motors.

First Aid Awards

LONDON (INS) — Hundreds of awards for first aid treatment of accident cases are given to employes of British Railways annually.

House of Hazards Shows Fire Dangers to Children

Pontiac's "House of Hazards," dramatic illustration of fire hazards in the ordinary home, has been making the rounds of the city's elementary schools this week in celebration of Fire Prevention Week.

The miniature house, owned by the General Motors Truck and Coach Division fire department, is now in its second year of use. Embodying illustrations of 22 separate fire dangers in a typical home, it is wired to show the fires which may result from careless actions.

In one scene in the house, a man is shown smoking a cigarette in bed. When he goes to sleep, the cigarette drops from his hand and the bed catches fire.

GMT Fire Chief Kenneth Goddell has been demonstrating the miniature house to elementary school children this week in preparation for Wednesday night's Chamber of Commerce annual fire prevention program at the North End Recreation Field.

The program, similar to last year's, will be presented by Pontiac Fire Chief Vic Bodamer and Chamber of Commerce chairman Harvey Johns at 7 p.m.

How About That!

LONDON (AP) — Moscow radio said today a farmer in the Azerbaijam Republic, bordering Iran, recently celebrated his 147th birthday. The broadcast said the farmer, Mahmd Fivozov, has 23 children, including a daughter 120 years old.

The Day in Birmingham

Commission Scheduled to Scrutinize Ordinances

BIRMINGHAM—Ordinances will come under the scrutiny of the City Commission tonight, dealing with revisions in some cases and the establishment of new ones in others.

A civil defense ordinance will be submitted for lawmakers' approval as will an amendment to the vehicle weight and load ordinance. The question of a swimming pool ordinance will again be considered, along with the advisability of creating one to permit residents to rake leaves into the streets for city collection.

Revisions in parking meter time limitations in the area surrounding the new offstreet parking lot will be up for discussion. Other items include zoning for the Adams Village subdivision, enlargement of the sewage treatment plant and traffic signals for Quarton and Pierce Schools.

A hearing will be held to hear objections to vacating the alley in the block bounded by Hazel, Adams, Bowers and Elm, the closing to extend 180 feet east from Elm Street.

* * *

Two men whose lives are closely paralleled will be guests when the American Assn. of University Women holds an open meeting at 8 p.m. tomorrow at the Community House.

They are the Hon. Jean Beliard and the Hon. Edward H. Moss,



BELIARD



MOSS

respectively the French and British consuls stationed in Detroit. Both will speak on, "World Affairs today," with a question and answer period to follow. Both also have similar educational and war service backgrounds.

Beliard is a doctor of law and economics and has been attache at the French Embassy, Washington, first secretary of the French NATO delegation and deputy head of information for that organization. In foreign service since 1945, Moss has been stationed in London, Tokyo, Belgrade and the United States.

* * *

A get-acquainted meeting for newcomers and past members of Franklin School PTA will mark the first fall meeting at 8 tonight at the school.

* * *

This year's national PTA theme of, "The Family and the Community," will play a big part in the Adams School PTA 1955-56 program, holding its first fall meeting at 8 tonight.

The Adams PTA theme will be, "Focus on Families," and members tonight will hear the Rev. Shelby Lee speak on, "As We Live Together," on family relationships. The Rev. Mr. Lee is from the First Congregational Church in Port Huron.

* * *

First in a series of meetings devoted to mental health will start for Walnut Lake PTA members at 8 tonight, this one based on "American Family Pattern."

Speaking on mental health relative to family living will be Dr. Berwell C. Ryckman, chairman of the Mental Health Division, PTA of Metropolitan Detroit.

* * *

"Highway Safety" will be the topic of John Le Tourneau as he addresses the High Twelve Club following a dinner at the Community House at 6:30 tonight. He is associate chairman of the Michigan Trucker's Assn.

* * *

Mrs. Michael MacKay

Funeral arrangements for Mrs. Michael (Beatrice Miller) Mackay, 49, of 2141 Deering, will be held at 3 p.m. Wednesday from the Manley Bailey Funeral Home with burial in Roselawn Park Cemetery. Mrs. Mackay died at her residence this morning. She had been in charge of the Barnum School cafeteria until this fall.

Besides her husband, she is survived by her stepfather, Joseph Miller of Birmingham; one daughter, Mrs. Constance Rooke of Indiana; one son, Albert Young at home; one sister, Mrs. Lillian Kennedy of Birmingham; and four brothers, Oliver Miller of Mackinaw City, Donald of Flint, and Joseph Jr. and Robert, both of Birmingham.

Quick Reading Clinic

LONDON (INS)—A Quick Reading Center has been set up in London to teach anyone to double their reading speed.

DRAPERIES
(Custom Made or Ready Made)
at
McCandless'
11 N. Perry St.

Waite's
CALL FE 4-2518 ANY TIME and TALK TO VAUGHN MONROE!



"The Voice of RCA Victor!"



Be Smart, Look Sharp! Call Fox for Fresher, Cleaner, Newer Looking Cleaning!
The Choice of Pontiac FOX DRY CLEANERS
719 W. Huron FE 4-1536

NOW! Blue Cross Blue Shield Non-Group Program
for people who can not join through a group!

New, greatly increased MATERNITY BENEFITS . . . plus 20% increase in hospital ROOM ALLOWANCE . . . plus all these hospital "extras" with no dollar limit for 30 days (another 30 days available 6 months after you have been out of the hospital): operating and delivery room • laboratory services • drugs and dressings • physical therapy • oxygen • basal metabolism • many others, too!

No physical needed! Everyone in Michigan—under age 65—can apply!
ACT NOW!

You must apply before October 22! Application does not enroll you. We will send you a complete list of benefits and full information before you are asked to make your first payment! Mail to Blue Cross - Blue Shield, 441 E. Jefferson Ave., Detroit 26, Mich., or, for full details, phone: Pontiac, FE 4-1541.

—FILL IN—CUT OUT—MAIL TODAY!—

Print Last Name | Print First Name | Print Middle Initial | Do not write in these spaces
Street and No.
City | Zone
County | Social Security No.
(SUBSCRIBER MUST BE UNDER 65) DATE OF BIRTH — MONTH DAY YEAR
T. H. M.
MALE ☐ FEMALE ☐ SINGLE ☐ MARRIED ☐
WIDOWED ☐ DIVORCED ☐ SEPARATED ☐
ARE YOU A BLUE CROSS - BLUE SHIELD SUBSCRIBER NOW? NO ☐ YES ☐ GROUP NO. CERT. NO.
DO YOU HAVE OTHER HOSPITAL OR SURGICAL COVERAGE THROUGH— ☐ EMPLOYER GROUP ☐ INDIVIDUAL POLICY

I, the undersigned subscriber, hereby apply for Michigan Hospital Service and Michigan Medical Service Non-Group hospital and surgical coverage to include listed family members.

1-8A HOSPITAL AND $2500 INCOME-SURGICAL
$12.00 DAILY ROOM BENEFIT
(CHECK THIS BOX) ☐

COVERAGE FOR FAMILY DEPENDENTS
If married, you must list husband or wife
First Name of Spouse | Year Born
List eligible unmarried children under 19 years residing with subscriber

	FIRST NAME Also List Last Name if Different from Subscriber	MIDDLE INITIAL	YEAR BORN
3.			
4.			
5.			
6.			
7.			
8.			
9.			

Company Where Wage-Earner Works | SIGNATURE | Date

PLEASE DETACH THIS PART CAREFULLY AND RETAIN

The following terms and conditions are part of your MICHIGAN HOSPITAL SERVICE (BLUE CROSS) and MICHIGAN MEDICAL SERVICE (BLUE SHIELD) CONTRACTS.

Your coverage will be effective only upon acceptance of this application by Michigan Hospital Service and notification of such acceptance to you and payment by you.

The effective dates of the contracts will be determined by MHS; benefits will be available only for hospital admissions and for doctors' services on and after that date, except that benefits for the treatment of conditions existing on the effective date of the contract and the removal of a child's tonsils or adenoids are covered only after six months' membership, and maternity benefits are available only after nine months of membership under the family contract.

Hospitals and doctors of medicine are to furnish reports to Michigan Hospital Service and Michigan Medical Service relative to services rendered under the plans.

CHOOSE FROM OVER 100 SMART STYLES

YOUR BEST BUY IN 1ST QUALITY GLASSES

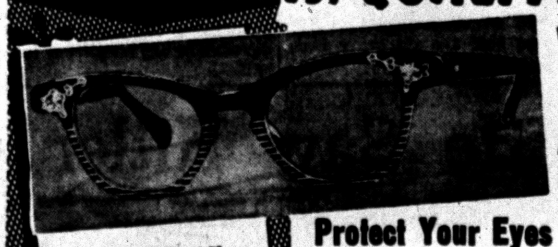

WHY PAY MORE? $11.95
Bifocals & Special Frames Only 3.00 More

MONEY BACK GUARANTEE
Your money will be refunded within 60 days if you are not completely satisfied for any reason.

Protect Your Eyes — Save Money, Too
• Fast Service
• No Appointment Necessary
• Your Prescription Filled Accurately
• For Women, Men, and Children
• Finest Quality Possible —Do Not Pay More

ONE PRICE TO ALL!
SATISFACTION GUARANTEED!

Special Frames and Safety Glasses at BIG SAVINGS

NU-VISION OPTICAL COMPANY
Rm. 243, 15 W. Lawrence St.
DISPENSING OPTICIANS
Open 9-5:30—Fri. 'til 9 Phone FE 2-2895

Traveling Kefauver Praises Far East Aid

TOKYO (AP)—U.S. Sen. Estes Kefauver said today he thought America's big Far Eastern aid program needs "reappraisal" in some countries, but is generally "well handled."

The Tennessee Democrat, nearing the end of a seven-nation Far Eastern tour, said the balance between economic and military funds should be examined in particular cases.

"But on the whole I would say the money is well received, well used and handled by good personnel," he said in an interview before flying to Korea.

He reported he will have "a good many recommendations" to make to the Senate Armed Services Committee when he returns to Washington.

He was briefed on the military situation for nearly two hours today by Gen. L. L. Lemnitzer, Far East commander, and his aides.

Minor Blaze Terrifies 1,000 in Gotham Hotel

NEW YORK (AP) — A smoky fire in the subbasement of the Hotel New Yorker last night alarmed more than 1,000 guests, many of whom came running to the lobby in night clothes.

Two wedding receptions in the hotel were broken up by the fire scare.

The blaze broke out in a pile of rubbish at the base of a pipe duct which carried the billowing smoke to the top of the 42-story, 2,500-room building. Firemen put out the flames in half an hour and reported only negligible damage. There were no injuries.

The Orinoco river, sixth longest in South America, is navigable in the rainy season from May to November, for 1,300 of its 1,700 miles.

HUNTERS' SPECIALS!
100% Waterproof
¾ Length Parka With Hood
Regular $11.50
$6.97
All Sizes S-M-L
Waterproof rubber surface. Comfortable parka hood, zipper neck opening, snap fastners at wrist, two pockets. Irregulars of 'Hodgman' quality.
SIMMS BROTHERS
98 N. Saginaw St. —2nd Floor

Prescriptions
At Simms the ONLY Difference Is Our LOWER PRICES
• Savings of 10% to 40%
• Freshest Pure Drugs
• Experienced Pharmacists
• Certainty of Satisfaction
Complete Prescription Service
SIMMS BROTHERS
98 N. Saginaw—Main Floor

(Advertisement)
SINUS SUFFERERS
Try new MINO
100 TABLETS
$2.98
SIMMS BROS. —Drug Dept.

New—Simms Has 'Em!
Philip Morris
in distinctive new package
SAME LOW PRICE
$1.89
Per CARTON
SIMMS
98 N. Saginaw

Why Pay at Least 25% More?
...and SAVINGS Is Only Half the Story!
PRINTING AND DEVELOPING
BEST POSSIBLE SUPER SIZE PRINTS
• 'Electric - Eye' Timer Assures Black and White Contrast from Every Print.
• Only Genuine EASTMAN Paper and Chemicals.
• Decked Edges.
• Month & Year DATED PRINTS.
• Prompt Service.
4c
It's Simms for Eastman Kodacolor
Bring us your films for
Color Prints
Fast Service. Minimum Charges
Money-Back GUARANTEE
... if you can find better prints anywhere in Pontiac at 5c to 7c
SIMMS BROTHERS
CAMERA DEPT. —Main Floor

No Need to Hunt for LOWEST PRICES on Famous Brands SHOTGUN SHELLS Complete Stocks
Why accept substitute 'off-brands' of questionable quality? Here at SIMMS, you'll find the kind you want in popular shot sizes at LOWER PRICES.
Your Choice of Nationally Advertised
'REMINGTON' or 'WESTERN'
Field Load 12-16-20 Gauges $2.19 Box of 25
Heavy Load 12-16-20 Gauges $2.66 Box of 25
NEW! Standard 2¾" Length MAGNUM LOADS 12-16-20 Gauges $2.88
Sports Dept. SIMMS BROTHERS —Second Floor

This LOW PRICE While 100 Trays Last
EXPENSIVE LOOKING... BUT, LOW PRICED!
ALL-METAL Fold Away LAP TRAY
Regular $1.69 Value
Simms Low Price 77c
98 N. Saginaw SIMMS BROTHERS —2nd Floor

FULLY GUARANTEED Mens' Work Clothes
Carhartt's
Brown Duck Work Clothes
Bib Overalls
Sizes 32 to 50
Heavy 11-oz. brown duck, full back, double knee, reinforced at points of stress.
$5.49
Carpenter Bib O'alls
Sizes 34 to 44
Same as above bib overalls, except has the carpenter's nail apron.
$6.49
LINED JACKETS
Sizes 36 to 46
Blanket lined, corduroy collar, heavy 11-oz. brown duck. Water repellent treated.
$6.98
UNLINED JACKETS
Sizes 36 to 50
Same as above, except it is unlined. Reinforced at points of strain.
$5.19
WORK PANTS
Sizes 30 to 38
Brown duck with zipper fly. Copper riveted throughout. Reinforced points.
$4.98
98 N. SAGINAW —Basement
SIMMS BROTHERS

LOOK at These LOW PRICES for Tonight and Tuesday at SIMMS!
BARGAIN BASEMENT
'CANNON' Bath Towels
1st QUALITY — 20x40 Inches
3 for 99c
Regular 44c Each
Solid colors of yellow, green, pink or blue in thick thirsty towels by 'CANNON.' Guaranteed first quality. Big 20x40 inch size.
1st Quality — Twin Bed Size
Mattress Pads
$2.59 Value
Big 39x76 inch. All new cotton felt, bound edge.
$1.77
$3.29 Double Bed Pad...$2.33
Durable Waterproof Plastic
Mattress Cover
Twin Bed Size
Contour fitted, bound in four corners. Easy to clean, clear plastic.
97c
Double Bed Size Cover..$1.19
Special Purchase—Heavy Cotton Twill
LADIES' GARDEN GLOVES
35c Value
PER PAIR
Protects hands in the garden or working around the home. Elastic back, color-printed cotton material. Irregulars.
10c Pr.
BOY'S WEAR SPECIALS
FIRST QUALITY KNITS—Long Sleeves
BOYS' GAUCHO Sport Shirts
Regular $1.49 Value
77c
Choice of solid colors or patterns, all have contrasting collars. All first quality, long sleeves, gaucho style. All knits in sizes 10-12-16.
Popular Ankle Style—Longer Wear
Boys' Cushion Sole Socks
Irrs. 29c Values
White all cotton sox with elastic ankles, cushion soles for extra wear. All sizes.
10c pr.
DAVY CROCKETT FUR HAT
$1.00 Value
66c
Genuine 'Davy Crockett' fur cap with leather-like top with Davy's picture on it and fur tail. As pictured.
98 North Saginaw —Basement
SIMMS BROTHERS

ROX MASONRY PAINT
• PROTECTS AGAINST WATER LEAKAGE
• BEAUTIFIES AND PROTECTS ALL MASONRY SURFACES
• GUARANTEED NOT TO CHIP, CRACK, BLISTER OR PEEL
INSIDE
Transforms dingy, wet basements into beautiful, usable recreation areas ...protects against severe water leakage.
BEFORE AFTER
OUTSIDE
BEFORE AFTER
Ideal for brick, cinder block, cement block, poured concrete, asbestos siding, stucco, stone, cement sand plaster. Gives the most modest home that "California-Florida Look."
ROX is easy to use, requires only water for mixing. Permanent, no primer necessary. Odorless, available in gleaming white and all popular decorator colors. Ask your dealer about the ROX guarantee.
10 Pound Can ..... $ 2.85
50 Pound Can $12.95
SIMMS BROTHERS
98 N. Saginaw —2nd Floor

SLEEP TONIGHT WITHOUT
ARTHRITIC PAIN
or your money back
Take PRUVO tablets as directed today. Prove to yourself there is no better non-narcotic relief from minor aches and pains of arthritic and rheumatic attacks at half the usual cost. Use half the tablets in the $1.50 bottle. If not satisfied with the results, return balance to maker for money back. PRUVO is so safe you can buy it from your drug store without a prescription. Save money on PRUVO by buying the 225 tablet Clinical size bottle at $4.00 or the 450 tablet Hospital size bottle at $7.50.
FREE $1.00 COUPON in each PRUVO bottle good toward purchase of C.I.V.—special tablets containing 100% minimum daily requirements of calcium, iron, iodine, and all essential vitamins.
SIMMS BROS. — 98 N. Saginaw St. — DRUG DEPT.

INFANTS' and CHILDREN'S NEEDS
Priced EXTRA LOW for Tonight and Tuesday!
MAIN FLOOR SPECIALS
Famous Buster Brown Children's CARDIGANS
COTTON KNITS—LONG SLEEVES
$2.49 Values
97c
Irregulars of $2.49 values, but flaws are very hard to find. Choice of 6 different colors in sizes 1 to 3. (Sizes 4 to 8 $1.39).
Famous BUSTER BROWN
Childs' ANKLETS
6 Pr. $1.00
Sizes 4 to 6
Irregulars of 39c anklets. Choice of many assorted colors in sizes 4 to 6.
Childrens Wide Elastic Waist
Flannel Lined JEANS
Regular $1.95 Value
1.49
Boxer style blue jeans in popular flannel linings in assorted plaids. 2 pockets, wide elastic top in sizes 2 to 6.
Cotton With Lace Trim
Girls' Slips
97c Value
49c
In White Colors Only
Girls' slips with lace trim around neck & bottom. Built-up shoulders. Full cut in sizes 2 to 14.
Full Cut Rayon Knits
Girls' Panties
Sizes 2 to 12
3 Prs. 88c
Fine rayon knits in assorted colors. Elastic leg, lace trims in sizes 2 to 12.
Convertible Style—Baby
Car Bed & Seat
Regular $5.95 Value
$4.88
Use it either as car bed or outo seat. Metal frame in safety style. Handy item to have in car while traveling.
It's Baby's First Bed
$7.95 BASSINETTE
Sturdy woven construction, smooth rolling casters. Choice of several popular baby colors.
$5.88
98 North Saginaw Street
SIMMS BROTHERS
Infants' —Main Floor

OPEN UNTIL 10 P.M. FOR EASIER SHOPPING AND BIGGER SAVINGS!
SIMMS
Shop Tonite and Tuesday for These 'SUPER SPECIALS'
2nd FLOOR SPECIALS
NOT PLASTIC . . . NOT IRREGULARS
. . . but GUARANTEED First Quality
Hardwood TOILET SEATS
Complete with COVER & HINGES
Regular $5.95 Value
$3.88
Hardwood seats in white enameled finish only. Rust-proof chrome hinges. On sale for Tonite and Tuesday only. Limit 1 per customer.
11x5x3¼ Inch—Cash or Bond
Metal Boxes
With Hasp Lock
Reg. $1.19 Value
58c
Sturdy all metal box, ideal for valuable papers, bonds, receipts, etc. Choice of grey or green colors.
Our LOWEST PRICES Yet on Famous
Metal PEG-BOARDS
Complete With Hooks and Shelf
Metal Panel Bar
19x8-Inch Original $2 Value
83c
$2.50 Size 17x14 In. 97c
$3.00 Size 10x17 In. $1.22
Choice of copper, chromie or enamel finishes. Each has assorted utensil hooks.
$2.25 Value GREAT NECK GLIDER
Hand Saws
Hard tempered steel blade, hardwood handle. Full 26 inch, 8 point all purpose saw.
$1.33
Prevents Accidents — RUBBER
Bathtub Mats
$2.98 Value
97c
18x32 inch size. Suction cups holds mat firmly to tub, no slipping. White only.
Porcelain on Steel ENAMELWARE
Stove Pan
29c Value
19c
12 x 8½ inch size pan. Ideal for baking, small roasts, jello, etc. White enamel with red trim.
Sturdy Tubular Steel Frame—Duck Bag
Folding Laundry Basket
$2.95 Value
97c
Rigid but light in weight. Folds easily for compact storage. Table model, 17 inch high.
MAIN FLOOR SPECIALS
Cut Hair at Home and Save Money
4-PIECE Clipper—Comb and Shear
Barber Set
$5.00 Value
$2.99
As pictured, hand clippers, comb and shears, plus instruction booklet. Ideal for beginners. In handy storage box. Limit 1 per customer.
Single Motion Lights & Closes
REGENS AUTOMATIC Lighter
$1.49 Value
69c
Save over half on this windproof, automatic lighter by Regens. May be used to light pipes too.
Cashew Nuts
$1.00 Value
69c Full Lb.
Full pound of tasty cashew nuts in cellophane bag for extra freshness.
SIMMS BROTHERS
98 N. Saginaw St. —Pontiac's Bargain Store

Flash CLEANERS

FASTER SERVICE

- Fast 1-HOUR Dry Cleaning Service!
- 4-HOUR Shirt Laundry . . . AT NO EXTRA CHARGE!
- QUALITY WORKMANSHIP at LOWEST PRICES!
- Suede Finishing, Hats Cleaned and Blocked, Tailoring Service!

EASY, QUICK DRIVE-IN PARKING Right at Our Front Door

We Give Holdens RED STAMPS

We Do Cleaning on Saturdays!

Flash CLEANERS
339 W. HURON ST.
(Corner of Palmer)

SHOP TONIGHT 'TIL 9
MUST RAISE $50,000
SAM BENSON
20 S. Perry St.

(Advertisement)
ITCH (Scabies) is highly contagious and will continue for life if not stopped. Its sole cause is the itch-mite which is immune to ordinary treatment. EXSORA kills the itch-mite almost instantly. Only three days EXSORA treatment is required.
CUNNINGHAM DRUG STORES



NEW
WALLPAPER COLLECTION
See Over 400 Patterns

Yes . . . Wards have a completely new line of over 400 wallpapers . . . including, for the first time, pre-pasted and pre-trimmed papers. And, a new catalog containing 200 of these selections is yours —FREE—if you just call or visit us. Remember, Wards own wallpaper costs ⅓ to ½ less than other nationally known brands of comparable quality. Brighten your home with Wards wallpaper!

Montgomery Ward
19 E. Lawrence St. Ph. FE 2-8151

Bob Considine Says:

They're Honest About Ike's Illness Reports

NEW YORK (INS) — The Passing Show—

President Eisenhower's heartening recovery is in sharp contrast to Woodrow Wilson's. When Secret Service Chief Col. Ed Starling finally got around to writing about the troubles he had with Wilson, he made a lot of people shiver.

* * *

Wilson took up automobile sightseeing trips as a primary hobby after he suffered the stroke that benched him for most of his last months in office. He insisted that the speed of his top-down touring car be kept to 15 miles an hour no matter on which busy road he chose to ride that day. This was okay with Starling except for one thing: Wilson couldn't abide anybody's passing him.

"Chase that fellow!" he'd order Starling whenever somebody would chug past the slow-moving Presidential car. Starling's men would give chase, flag down the startled driver of the offending car and bawl him out—on Wilson's orders.

"I'm going to have myself appointed a justice of the peace so I can fine those fellows," Wilson once told Starling.

Wilson was so fond of one particular car and his daily rides in it that he became indignant when it had to be put in the garage for a check-up. In a pique he ordered a horse drawn Victoria for his outing and insisted that Starling's men ride in electric autos behind him.

* * *

Wilson's condition was not told to the American people. Eisenhower's is many times daily.

WILL IKE RUN?

Will Ike run again?

I've been lucky enough to be around with him off and on for ten years but I have no inside information. I don't think anybody has. But a guess would be that bit by bit he'll take command again—or most of it— concentrating mainly on mending the toppled fences of East-West relations. When he feels he has done this, I think he'll say that the job ought to go to a younger man, retire to Gettysburg and stay on call for any future emergency.

Once during the war, while flying the Atlantic to North Africa with a great Air Transport Command pilot named Barney Bridges, a cigar-chewing fellow out of Oklahoma, we passed over a majestically plunging old freighter. It must have been making a good eight knots. We were doing about 280.

"Gee," said Barney, looking down from 12,000, "wouldn't it be wonderful to cross an ocean on one of those." Barney had lost track of the number of times he had flown the Atlantic. He had never been on a ship in his life.

Well, if Barney's still around, let him hear this: Things are getting better all the time for passengers on cargo ships. The American President Lines is spending $200,000,000 on a replacement program aimed at making this nation what it was a century ago in the ocean cargo business. Symbolic of the big investment will be the sailing from New York on October 15 of the S. S. President Jackson, first of the new ones.

* * *

This fourth in a long line of President Jacksons will carry the usual 12 passengers, but this time they can roam about in a spacious, glass-enclosed lounge and observation area located above the bridge and affording the view comparable only to that on Olympus. The 12 will have special areas for card playing, dancing, writing, deck sports and for preparing and serving refreshments. There's even an elevator, a special dining room, radio and telephone in each stateroom, moving pictures and, when close enough, TV.

* * *

Capt. Bligh never had anything thing like it. Nor did Capt. Bridges.

Cardinal Innitzer, 79, Dies in Austria

VIENNA, Austria (AP) —Theodor Cardinal Innitzer, 79-year-old head of the Roman Catholic Church in Austria, died yesterday of a heart attack.

A target of Nazi mobs and Communist propaganda alike during the changing times of his cardinalate, he had undergone surgery in a Vienna hospital recently and was showing signs of recovery when the heart condition developed.

His death raised to eight the number of vacancies in the 70-member College of Cardinals.

Archbishop-Coadjutor Dr. Franz Jachym, who had been carrying on many duties of the office during the cardinal's illness, was named capital vicar to carry on administration pending appointment of a new archbishop. Religious circles considered Dr. Jachym a likely choice for the permanent post.

Cardinal Innitzer was the son of a poor Sudeten-German lace maker. He studied theology at Vienna Seminary and became its rector. He was named archbishop in 1932 and cardinal the following year.

An egg kept at 70 degrees Fahrenheit deteriorates as much in three days as it does in two weeks in a refrigerator.

No Contract Necessary
FUEL OIL
Call Today
Gregory Oil Co.
94 East Walton Blvd.
Phone FE 5-6141

Cape buffaloes are Africa's most deadly and vindictive animals, says the National Geographic Society. Wounded, they have been known to ambush hunters. Not content with killing their victims, they trample them with ax-sharp hoofs.

YOU'D NEVER KNOW I HAD PSORIASIS (S. D.)*

"It doesn't leave me miserable any more. Thanks to Siroil the ugly crusts and scales have almost entirely disappeared. Siroil is wonderful." The writer of this actual letter has learned, as have hundreds of thousands of others, that Siroil tends to remove psoriasis lesions on outer skin, and that light applications will help to control any recurring lesions. Siroil will not stain clothing or bed linens, and is offered on a two-weeks-satisfaction-or-money-back basis. 22 years of successful results.



*S. D. Means Skin Disorder

My thanks to SIROIL Write for Free Booklet AT ALL DRUG STORES

SIROIL LABORATORIES, INC., Dept. 124 SANTA MONICA, CALIF.

Pardon us while we change our dress



Gentle Philip Morris puts on a bright new modern package

FOREVER IMPROVING, Philip Morris has brought you gentler tobaccos, advanced quality controls, the Snap-Open pack.

Now comes a bright new red, white and gold package — graceful to look at, hold and offer. It's right in keeping with modern taste in design . . . just as the cigarettes within are right in tune with the modern taste for gentleness.

For a short time, you'll be seeing Philip Morris in both the new package and the familiar brown.

Soon you can get the new package everywhere. Inside, of course, are the same identical gentle Philip Morris.

So pardon us while we change. And today why don't you change, too . . . to the gentle pleasure, the fresh unfiltered flavor of today's Philip Morris? In the convenient snap-open pack . . . regular or smart king-size.

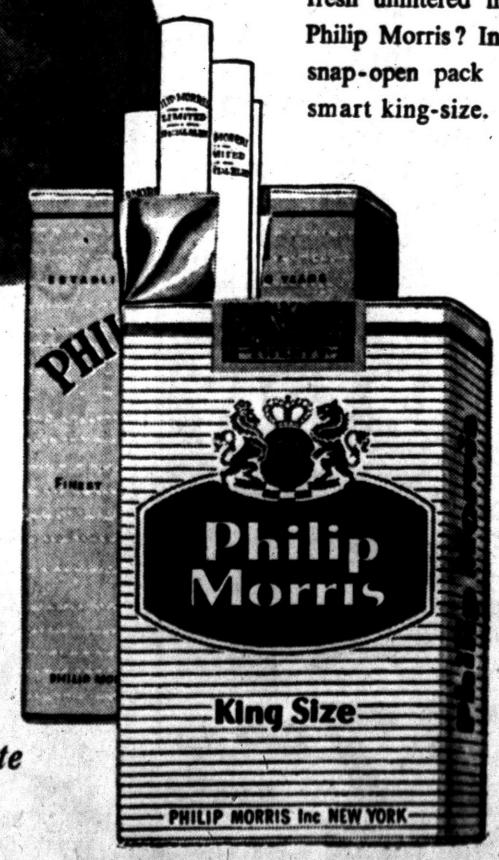

You'll see both these packages for a while . . . until the change-over is complete.

Philip Morris
. . . gentle for modern taste

©1955, Philip Morris Inc.

Church membership in the U.S. is at a new high of 56 per cent of the population or about 90 million persons.

Let Us Keep YOUR Wardrobe Smart and Clean



MOTH PROOF Protection

Call FE 5-6107 for Pick-up and Delivery

GENEY Dry Cleaners

12 W. Pike St.

(Advertisement)

Arthritis—Rheumatism Amazing Results Proven

FREE BOOK ON VITAL FACTS

YOU may have this valuable 44-page book as a public service. It describes the causes of Arthritis, Rheumatism and Associated Ailments, and explains why ordinary methods of treatment give only temporary relief.

Discover how YOU may be helped by NATURAL METHODS of treatment.

No pills! No powders! No "cure-all" compounds. But a PROVEN procedure applied successfully in more than 65,000 cases.

This FREE BOOK is YOURS—Without Obligation. It may save you years of suffering or crippling deformity. You've nothing to lose—Everything to gain. Send for YOUR Free Copy today. Address BALL CLINIC, Dept. 1624, Excelsior Springs, Missouri.

TODAY'S ASSIGNMENT FOR:

JUNIOR EDITORS



MEET YOUR PRESIDENT—1

(This is the first of a week's series about your President. Color the pictures, cut them out on the heavy black lines so that they will stand up on your table, and save for a collection.)

A poor boy, Dwight David Eisenhower was born Oct. 14, 1890, in Denison, Tex. Two years later the family moved to Abilene, Kan.

There he grew up in a white farm house at the edge of town and was nicknamed "Little Ike" by neighborhood boys; one of his elder brothers was called "Big Ike." He and his brothers worked hard doing chores, tending chickens, raising garden crops, selling eggs and vegetables. Before he was 18 he had read the Bible through twice.

Ike had a great interest in sports. Tall and husky, he starred in baseball (inset above shows him wearing Abilene High School baseball uniform) and football. He thought he might be a railroad conductor or a baseball player. Actually he played some semi-pro baseball as well as doing odd jobs after graduation. Major league baseball always has interested him. He still likes to fish and play golf.

JUNIOR EDITORS pays $10 for any reader's idea that is used. Write your suggestion to "Junior Editors" in care of this newspaper; it cannot be acknowledged or returned.

Tomorrow: West Point Cadet

Polygamy Fan Decides to Settle for One Bride

LONDON (AP) — A British judge who favors polygamy because of the United Kingdom's excess of women disclosed today he has decided to settle for one wife, a pretty Siamese.

His bride, Chauley, whom he secretly married last week, told reporters it is all right for her husband to talk about polygamy as long as he doesn't try to practice it.

"I am to be the only wife," she declared. "In any case, there would not be enough money for another one."

"I don't think I can afford two wives on my small pension," he said. "Anyway, I do not think it is quite necessary for me to have two wives in order to demonstrate my theory."

Symington-for-President Drive Pushed by Dems

SIKESTON, Mo. (AP)—A proposed "Symington - for - president" campaign is scheduled to be discussed at a meeting of Missouri Democrats here Saturday. Letters inviting a small group of the Missouri senator's supporters and state poitical leaders for a "preliminary" discussion were recently sent out by D. W. Gilmore, Kansas City insurance man and a former state senator and circuit judge in Southeast Missouri. Symington frequently has disclaimed any presidential aspirations.

SHOP TONIGHT 'TIL 9
MUST RAISE $50,000
SAM BENSON
20 S. Perry St.

Waite's is tops

CALL FE 4-2518 ANY TIME and TALK TO VAUGHN MONROE!



"The Voice of RCA Victor!"

Open Monday NIGHTS till 9:00

Waite's is tops

Open Monday NIGHTS till 9:00

sale! Save 3.46 on Exceptional Timely Sale of Famous

DAN RIVER'S Finest Solid-Color

Pastel Percales with Luxurious Border

Usually 6.95 81x108 In. 3.99

Usually 6.95 72x108 In. 3.49

Usually 1.50 42x38½ Cases 99c

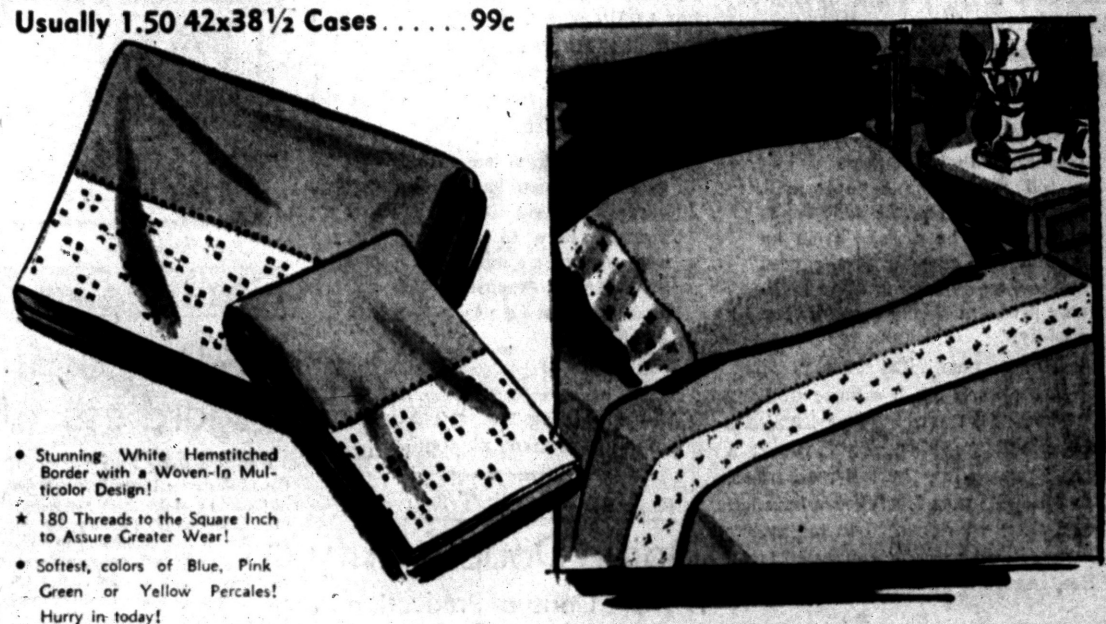

- Stunning White Hemstitched Border with a Woven-In Multicolor Design!
- ★ 180 Threads to the Square Inch to Assure Greater Wear!
- Softest, colors of Blue, Pink Green or Yellow Percales! Hurry in today!

Waite's Domestics—Fourth Floor

SALE

Save 5.51 on Regularly 22.50 Attractively Gift Boxed

KASHMIRIAN Blanket by Famous North Star . . .

16.99 Twin or Full

- A Superb Blend of 90% Wool and 10% Cashmere!
- Luxuriously Wide Satin Acetate Binding!
- Completley Washable in New Comfort and Elegance!

Brand new idea by famous North Star, an exquisite Kashmirian Creation in superbly soft cashmere and wool blend. Truly an aristocrat of blankets budget-priced so you save! Choose Rose, Blue, Yellow, Green, Red and Walnut.

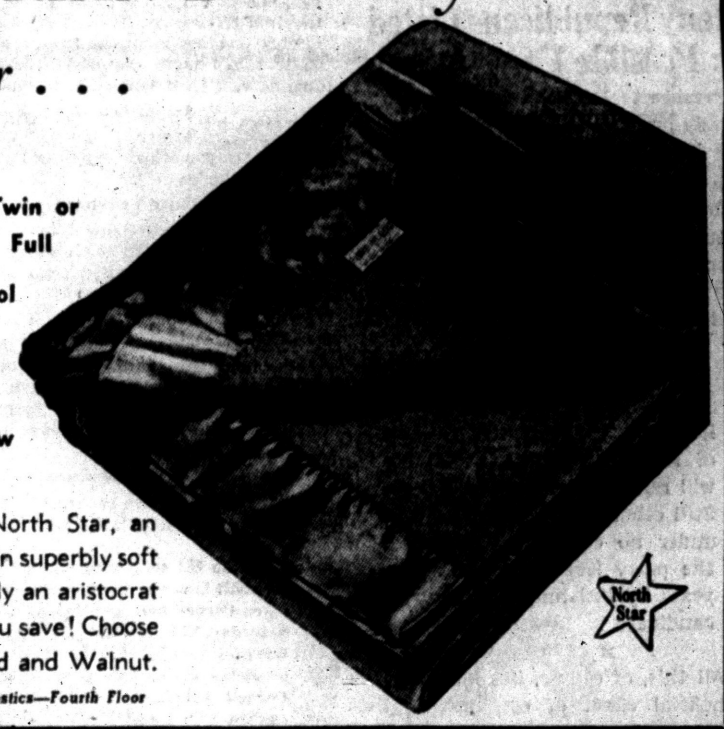

Waite's Domestics—Fourth Floor



WASHDAY is child's play ...she has an ELECTRIC DRYER



And that makes the toughest part of washday easy as playing with little Susie's toys. In goes the wet wash—out comes the dry laundry, sparkling clean and sweet smelling. No baskets of heavy wet wash to lug up the stairs, no weather worries, either. Line drying was never like this!

You'll love the carefree way you can whisk through washday—thanks to an electric clothes dryer.

see YOUR DEALER or Detroit Edison

FLEA KILLER DOG COLLAR

K-9 guardian collar that gives your dog protection against parasites!



2.98

Repeat of a Sell-Out!

Unconditionally Guaranteed!

- Rids Your Dog Completely of Fleas, Ticks and Lice!
- Immunize Him Against these Pests. He Need Never Be Reinfested!
- Collar Is of the Finest Saddle Leather with Foam Latex!
- Makes Him a Cleaner, Happier Pet and a Nice House Guest!
- Sizes 13, 15, 17, 19 and 22 Inches!
- Absolutely Guaranteed by Manufacturer!

Just apply K-9 Ointment regularly inside the collar . . . generates an odorless vapor detested by parasites. This vapor is absorbed by the dog's fur, providing "head to tail" protection. One year's supply. Come in today for the most humane flea protection ever! Ointment Refill 98c.



Waite's Stationery—Street Floor

THE PONTIAC PRESS

Pontiac 12, Michigan

Trade Mark Daily Except Sunday
Published from The Pontiac Press Building

Harold A. Fitzgerald, Publisher
Conrad N. Church, Editor — Horace F. Brooks, Advertising Manager — Russell Babbitt, Nat'l Adv. Mgr.

Entered at Post Office, Pontiac, Mich., as second class matter

MEMBER OF THE ASSOCIATED PRESS

The Associated Press is entitled exclusively to the use for republication of all local news printed in this newspaper as well as all AP news dispatches.

The Pontiac Press is delivered by carrier for 40 cents a week; where carrier service is not available by mail in Oakland, Genesee, Livingston, Macomb, Lapeer and Washtenaw Counties it is $12.00 a year; elsewhere in Michigan and all other places in the United States $20.00 a year. All mail subscriptions are payable in advance. Phone Pontiac FE 2-8181.

MEMBER OF AUDIT BUREAU OF CIRCULATIONS

MONDAY, OCTOBER 10, 1955

Nichols Points Way Out of State Road Impasse

Jackson's Republican State Senator Nichols has performed a valuable public service.

With a few well chosen words he has pointed the way out of the State highway construction impasse. As he has made clear this was created by Highway Commissioner Ziegler's obstinate opposition to the proposed Rockford-Bay City toll road.

★ ★ ★

"If Commissioner Ziegler would co-operate in the construction of a toll road," the Senator said, "and with the accelerated funds that should be derived from an an act of Congress at the next session, an expanding state highway program should develop very rapidly."

Senator Nichols talks sense.

That makes it all the more difficult to understand Commissioner Ziegler's obstructionism and desire to build a freeway paralleling the toll road route. The money he says is available for such a road should be devoted to improving highways in other traffic congested areas of Southeastern Michigan.

★ ★ ★

In short, Senator Nichols thinks it's high time Ziegler stopped his feudin' and fussin' with toll road Chairman Higgins and started co-operating with him. That, of course, means doing something about more roads.

Many Republicans Listed as Possible Candidates

President Eisenhower's continued steady progress toward recovery is having its expected political effect.

Leonard Hall, chairman of the Republican National Committee, views the future optimistically. He has told newsmen that the committee still expects the President and Vice President Nixon to head the party's 1956 ticket.

★ ★ ★

There is another Republican school of thought, however, which holds that the President, mindful of his heart attack, eventually will refuse to seek renomination. Still other GOP leaders feel that under no circumstances should the party jeopardize Ike's later years by insisting that he be a candidate.

★ ★ ★

All this, of course, has had the very beneficial effect of emphasizing that the Republicans have ample presidential material to draw on should the President decide against seeking a second term. Among those frequently mentioned as possibilities are Vice President Nixon, Milton S. Eisenhower, Treasury Secretary Humphrey and former Governor Dewey.

Another name that has appeared prominently in party speculation is that of Chief Justice Warren. While as recently as last April he disavowed any presidential ambitions, many feel that he could be persuaded to change his mind. Other possibilities are Senate Minority Leader Knowland, Gov. Christian Herter of Massachusetts and Illinois' Senator Dirksen.

★ ★ ★

Just about the only person who hasn't named a candidate possibility is President Eisenhower. If he doesn't run himself, he very probably will have most to say about who does.

The man who married for money can't afford to bite the hand that feeds him. The most he can do is to gnaw a little at the thumb he's under.

Money is by no means the most important thing in life, but can you name half a dozen things more important?

Survey by Illinois Firm an Unnecessary Expense

Anyone wondering why Government costs so much can find a partial answer in recent action by the State Senate's Interim Committee on Audits and Appropriations.

This committee has hired the Public Administrative Service of Chicago to survey Michigan's mental health program at a cost of $20,000 and expenses.

★ ★ ★

The decision was reached over the protest of Democratic Representative Leslie H. Hudson who sat in on the meeting. It also followed receipt of conflicting reports from State agencies as to the number of beds available for mentally retarded and tuberculosis patients.

★ ★ ★

A member of the interim committee on the mentally retarded, the Pontiac lawmaker pointed out that there was no need to spend such a sum. According to Hudson, the Citizens Research Council of Michigan not only is capable and equipped to make such a survey but offered to do it for nothing. He spoke to the point when he asked:

"With a local research group available which has made many surveys within the State and knows where to get statistics, why do we go outside and pay $20,000 plus expenses which will probably amount to another $20,000?"

We shouldn't!

Another thing the world needs is popular government at popular prices.

The Man About Town

Doing Double Duty

More Unusual Production in Pontiac Area During 1955

Harmonica: Musical instrument with an auxiliary use—to grate cabbage.

Here's something new for Michigan. Several cases have been reported of trees from which all of the leaves dropped a few weeks ago, and now again are leaving out, just as they did last spring. In most cases they are hickory or other nut trees. Sugar beets, formerly raised quite extensively in Oakland County, still grow well here, as reported by

Arthur Longley

of Cass Lake, who has one that weighs 18 pounds. "If you want to see real tall sunflowers," phones

Abner Fessenden

of Lake Orion, "bring your longest measuring stick, as we have them above 17 feet, and still growing." Raised from seed sent him from Norway,

Malcolm Weaser

of Drayton Plains, has produced a turnip that weighs 12 pounds. Not knowing its variety, he calls it a "Spitsbergen" turnip. "You recently stated in your column that the production of hickory nuts in this area had fallen off," writes

Chick Muldowney

of Cass Lake, "but five bushels of them have just fallen off a tree in my yard."

Of the 161 remaining in the MAT Football Contest, 78 were eliminated when Cornell defeated Harvard, 20-7, Saturday. They are the 75 who picked Harvard to win and the three who predicted a tie. The 83 who picked Cornell carry over to this week's contest game, and divide their predictions: Detroit, 20; Boston College, 63; tie, 0.

With the approaching tenth anniversary of the organized work here,

Merrill Ray,

Oakland County Soil Conservationist, cites numerous benefits that have been derived from it.

The Boy Scouts of America, through the generosity of

Mr. and Mrs. Edward Frank,

have been presented with 25 acres of land in Lapeer County that has excellent possibilities as a camp site.

I am informed by Executive Director

Harold L. Pocklington

of Leader Dogs for the Blind, Inc., that most people who need them do not realize how easy it is to get one of these dogs. If interested, write him at Rochester.

Verbal Orchids to—

Mr. and Mrs. Leonard Molter

of 191 Ferry Ave.; sixtieth wedding anniversary.

Everett S. Todd

of 99 Norton Ave.; ninetieth birthday.

Mrs. Duana Pratt

of 1705 Oakley Park Blvd.; eighty-ninth birthday.

Mr. and Mrs. A. E. Phelps

of Drayton Plains; fifty-third wedding anniversary.

Mrs. Elizabeth Newman

of Rochester; eighty-eighth birthday.

Dr. and Mrs. A. M. Watson

of Lake Orion; golden wedding.

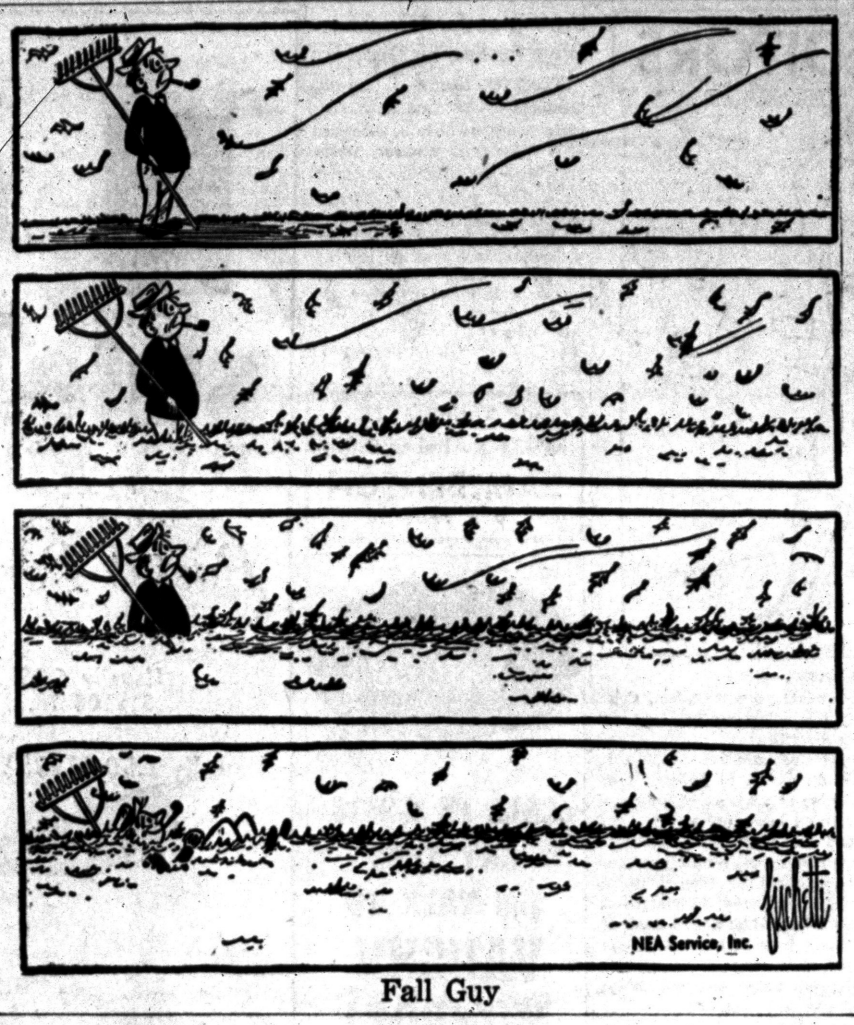

Fall Guy

David Lawrence Says:

'56 Presidential Campaign Won't Be Dull Regardless of Whom the Nominees Are

WASHINGTON—Time was when the Democratic Party had a liberal passion and the mere suggestion of a boss-picked candidate for the presidency was enough to stir the indignation of silver-tongued orators from coast to coast. But today Tammany Hall's boss occupies a position of leadership and is issuing warnings calculated to make the progressive Adlai Stevenson and his fellow-liberal, Sen. Kefauver of Tennessee, hesitate as they turn their eyes toward primaries that might prove futile.

* * *

For the Tammany chief is publicly advocating what he calls an "open convention," which is the kind where in the bosses of the big-city organizations have the freest play for their talents in making deals and bargains.

It seems odd that the Democratic Party today should be managed and bossed by the professionals—something that used to be the chief characteristic of the Republican Party. But nowadays there is no "old guard" in the Republican command. The real leaders are young governors and young chairmen of state committees who have a clearer idea of the kind of government the American people want than their Democratic brethren who control the big-city organizations and also the biggest of the state delegations to the Democratic national convention.

The Republican Party through 20 years of defeat, gradually eliminated the dyed-in-the-wool conservatives from positions of leadership and today the party is built in the image of its principal middle-of-the-roader — President Eisenhower.

* * *

Whether Eisenhower runs or not, the Republican Party has definitely committed itself to a program which avoids the extreme of either the left or the right and sticks closely to the center, where the people really want the power of government to rest. That's because today the middle-of-the-road means holding at a safe distance the various groups that seek advantage out of governmental policy to the detriment of the national interest.

DEMS FACTIONAL

By contrast, the Democratic Party is committed to a faction and boldly proclaims its bias as a virtue. Thus, the Democrats are promising a one-sided labor law and are counting on the big-labor-union bosses to help them finance the next campaign and to swing the vote of the workers. The "Americans for Democratic Action," a radical organization which comes from the group that former President Hoover characterized as "totalitarian liberals," is expected to mobilize the "left wingers" for the Democrats, while the big-city and state organizations with their machines are counted on to keep in line many of the so-called minority groups.

It's true the Democrats have a cleavage in the South, but this will hardly hurt them this time as it did in 1952. The Democratic Party in the North is in the main harmonious. It has lost the Conservative voters but believes this more than offset by the labor-union and radical vote.

Just now the maneuvering between the bosses who want to see Gov. Averell Harriman of New York nominated and those who are angling to get former Gov. Adlai Stevenson of Illinois renominated is so transparent that it is surprising the political science professors who have been declaiming for years against the evils of the convention system aren't uttering a word of protest.

* * *

The conspicuous effort at last week's New York state rally of Democrats to woo former President Truman to the Harriman side, though he has been committed to Stevenson in the past, is a sign that the Democrats consider Trumanism an asset rather than a liability.

Some Republicans are delighted that the so-called "give 'em hell" technique is still relished by the Trumanites and that the latter are urging the former president to repeat what he did in 1952 on the stump. Maybe they'll discover that memories of "Korea, communism and corruption" haven't been erased and that the voters will be involuntarily reminded by the Democratic campaigners of the things that caused so many independents to leave the Democratic Party and vote Republican in 1952.

ANTI-RED ISSUE

It seemed for a while that the anti-Communist issue would be forgotten by 1956, but the Democratic radicals and so-called "liberals" are keeping it alive. With the $15,000,000 of the "Fund for the Republic" to be spent largely on publicity projects that are right up the alley of the Democrats, it does look as if the Alger Hiss and Harry Dexter White cases and perhaps some others will be back in the campaign again, with a lot of questions being asked of the officials of the Truman regime which they never have answered. A "give 'em hell" technique begets "massive retaliation" by the other side. So 1956 is not likely to be a dull campaign no matter who the nominees are.

(Copyright 1955
New York Herald Triune Inc.)

Motion Sickness Victims Tell Troubles to Brady

By WILLIAM BRADY, M. D.

"Sitting in the rear seat, with a big pillow at my back and my feet braced on the foot rest I can travel in an auto without much trouble, sometimes but not always. I have less trouble when sitting in the front seat, but this is not always feasible nor efficacious.

"I have always attributed my trouble to allergy to gas fumes. I hope that your suggestions will be as helpful as other suggestions of yours have proved. Please don't let anybody change or sweeten your style. We like it just as it is. (Mrs. A. B.)"

Thank you, ma'am. But what can I do when they tell me to stop this, that and the other practice or else? I'd tell 'em off and devote myself exclusively to bowling from now on, were it not that when I say fiat voluntas tua I feel I must keep pounding away as long as I can teach anybody how to keep well.

"I love to go deep sea fishing, but every time I do so I become ill in spite of the many remedies friends have recommended to prevent seasickness.

"At least this was so until I received your pamphlet on motion sickness.

RESULTS SKETCHY

"I have noticed on more than one occasion your remark that readers rarely report what results they have had from following your suggestions or advice, unless they want something else.

Well, I don't want anything more now except to say thanks a million, doctor, for the tablets you recommend in the pamphlet. I am now able to go fishing even in rough weather, and enjoy myself thoroughly. (D.B.)"

Thank you, sir. It is a rare privilege to hear from a reader who merely reports how something I recommended worked if at all.

SAFER REMEDY

I recommend the remedy which D. B. found so satisfactory because it appears to be safer than other seasickness remedies, and therefore it is available everywhere (railway and bus stations, airports, fishing piers, etc.) without prescription.

* * *

On request, signed, I will send a copy of the pamphlet on Motion Sickness. Inclose with your request a stamped, self-addressed envelope. A clipping will bring no reply.

Signed letters, not more than one page or 100 words long, pertaining to personal health and hygiene, not to disease, diagnosis or treatment, will be answered by Dr. William Brady, if a stamped, self-addressed envelope is sent to the Pontiac Press, Pontiac, Mich.

(Copyright 1955)

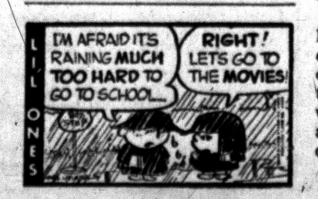

Voice of the People

'Sharp Hood Ornaments Should Be Outlawed'

Letters will be condensed when necessary because of lack of space. Full name, address and telephone number of the writer must accompany letters but these will not be published if the writer so requests unless the letter is critical in its nature.

As autos have been improved mechanically and streamlined beautifully, they have also been decorated with chrome ornaments on the front of the hood. Most of these are model airplane style with long, protruding fronts.

When the unfortunate pedestrian gets hit by the front bumper, he gets another dose of injury when he gets struck with that bayonette-like ornament. In my opinion the manufacture of these dangerous ornaments should be stopped and the ones now in use be replaced by safer styles. This would be a simple job at home or in any garage.

Since there are millions of these dangerous ornaments on the roads, they are just as effective as a rebel army equipped with short bayonettes. Hence the war on the highways.

Arthur J. Hewitt
998 Voorheis Rd.

Looking Back

15 Years Ago

SECRETARY KNOX discounts Jap-U.S. war talk.

NAZI BOMBS hit hospital housing 108 persons.

20 Years Ago

AUSTRIA, HUNGARY decline to support punishment of Italy.

MARTIAL LAW in Illinois milk war hinted.

New York Business Site Doesn't Promise Success

By MERRYLE RUKEYSER
INS Economic Commentator

What purports to be the inside story of Union Carbon & Carbide in keeping its headquarters in New York City, canceling plans to join other companies in the suburbs, hinges on an anecdote.

* * *

A realtor, bent on selling the idea of remaining on Manhattan Island, asked for one more conference. Then, he merely told a story about a meeting with a major executive of a nationally known company which had moved to the outlying area.

The company official, then past 70, had started with a component unit of the same enterprise at the age of 18. He was asked the total sales figures then and now. The growth had been fantastically great. The realtor told the businessman that the move to quieter environment probably presaged a leveling off of the tempo of expansion, as younger executives in tweeds would be tempted to the golf courses.

Sometimes a straw breaks a camel's back.

In the competition between New York and other areas, near and remote, many factors are involved.

OTHERS THRIVE

Analytically, the inference that in order to excel company headquarters must be in Manhattan is questioned by the fact that the du Pont Company became an industrial giant from its main base at Wilmington, Del. Likewise, Caterpillar Tractor did not suffer because its principal office was in Peoria, Ill., nor did Allis Chalmers languish in Milwaukee.

And Deere & Company held its own in Moline. Other corporate successes have been based in Chicago, Detroit, San Francisco, Seattle, Omaha, Atlanta, Boston and other points, north, east, south and west.

Similarly May Department Stores through the years got top billing as a merchandising earner without a New York outlet.

Bill Zeckendorf, a bull on Manhattan, has brought forth a constructive approach. This operator is at war with the concept that a building should be left untouched until it becomes unusable. With land limited, Zeckendorf holds that each important parcel should be re-examined periodically to determine whether it is set up to achieve its optimum possibilities.

As neighborhoods change and congestion increases, he and his associates sometimes recommend that a low-rent loft building be converted into an office building. Sometimes he recommends ripping out the interior of an obsolete office building in a new location, and adding to the square footage rental value through modernization.

Mayor Robert Wagner of New York, recently announced agreement "in principle" among city agencies on a vast rehabilitation plan to take in the entire area from 59th Street to 125th Street and from the Hudson River to Central Park.

R. F. Hay, director, division of re-location studies of a company which specializes in selecting industrial locations for clients, thinks other factors are more important deterrents. These he said, include a high wage level not compensated by an offsetting high level of productivity; the high level of taxes, including the state income tax; and the ton-mile state tax on trucks.

* * *

Thus, in the new competition among areas, analytical businessmen try to set up a balance sheet of advantages and disadvantages. The head of one national corporation, who elects to stay on Manhattan Island, rather than move to the suburbs, told me the determining consideration is not to upset the housing commitments of employes.

His view was that Manhattan was centrally located for employes owning homes in New Jersey, Westchester and Long Island, and that, while a move to the suburbs would be helpful to those nearby, it would be inconvenient for others.

Portraits

By JAMES J. METCALFE

Dear one, you know I always keep . . . The promises I make . . . Especially the secret ones . . . For your beloved sake . . . The words I whisper to your heart . . . That only we may share . . . To promise you with all my heart . . . That I will always care . . . Through weeks and months, and through the years . . . The thoughts that I have spoken . . . Have linked a chain of promises . . . That never has been broken . . . It is a chain I hope that you . . . Will always wear for me . . . Yes, even in that misty vale . . . Of timeless memory . . . And in return the only thing . . . I want to ask of you . . . Is just your loving promise that . . . You also will be true.

(Copyright 1955)

Case Records of a Psychologist:

Reader's Idea That Methuselah's Age Was Based on Moons Couldn't Be True

August is like the blind men of Hindustan. He figuratively grabbed the elephant by the tusk and then violently maintained an elephant was a spear. As you grow older, you learn to be more cautious. Wide experience is necessary to be sure you can see the full "elephant" of life.

By DR. GEORGE W. CRANE

Pase P-361: August E., aged 60, is a close reader of this column.

"Dr. Crane, I was doubly interested in your discussion of the possible value of trace minerals in promoting longer life," he began.

"You mentioned that in primitive times the Bible says people lived to be 800 to 900 years old.

"In that connection, you gave Methuselah's age as 969, but said it might be possible they used seasons instead of our modern years.

"Don't you realize that they employed the moon as their time indicator?

* * *

"Even the American Indians reckoned time as 'so many moons.' So if you will divide Methuselah's 969 by the 13 moons that make up one of our years, you'll find he lived to be only 74."

FIVE BLIND MEN

Don't you readers recall the famous story of the five blind men of Hindustan, who encountered their first elephant.

One felt his tail; another, his ear; a third, his tusk; a fourth, his trunk, and the fifth blind man got hold of his leg.

When they returned home, they argued violently as to what an elephant was like.

In turn, they insisted that an elephant was a rope, a fan, a spear, a snake and a tree trunk, depending on which part of his anatomy they had chanced to handle.

Well, life is much like that. If you have vast experience, you simply see a larger portion of the entire "elephant."

People of limited experience are often very sincere. They may honestly swear that they are 100 per cent correct in their views, which is true, as far as their limited perspective permits.

But they may be so sadly in error, in the eyes of people with



a much wider experience, that they appear silly.

METHUSELAH'S 969 YEARS

Having read the Bible through from cover to cover many times, I knew that the use of "moons" for years was not plausible.

* * *

For Enoch, the father of Methuselah, lived 65 years and then begat Methuselah. (Genesis 5:21.)

If we were to employ August's logic and thus divide the Biblical years by 13, we'd not only reduce Methuselah's 969 lifespan to 74, but his father would then have been only 5 years of age when he begat Methuselah!

Obviously, that is quite farfetched. Even counting each of our four seasons as a full year would make Enoch only 16, which is possible.

But I will not argue against the fact that perhaps in early days men actually lived very much longer than we modern human beings.

Maybe when the earth was young and rich in trace minerals, as well as radiational effects, our longevity attained 800 or 900 years.

But nowadays we are unduly stressing the importance of a long life. For a person who has never accomplished anything worth while, certainly should not boast of his great longevity.

A man like Christ lived only 33 years, but has changed the whole course of social relations on this entire planet.

And some of your valiant sons and daughters, who died in the recent war to preserve this republic and its ethical ideals as contained in our Constitution, accomplished far more at their 20 to 25 years, than others who selfishly become modern Scrooges or Silas Marners, yet attain 90.

So quit worrying so much about cancer and heart trouble. Instead, concentrate on greater accomplishments.

Always write to Dr. George W. Crane in care of The Pontiac Press, Pontiac, Michigan, enclosing a long 3c stamped, self-addressed envelope and 20c to cover typing and printing costs when you send for his psychological charts and pamphlets.

(Copyright 1955)

Armour Finally Cashes Check Written in 1888

CHICAGO, (INS)—It took 67 years, but Armour & Company meat packers, finally cashed the $22.31 check to John Cobittery it wrote June 9, 1888.

The check was found in some old papers by Mrs. Fred N. Olker of Chicago. She said the check, from the National Live Stock Bank, had been endorsed over to Luke O'Toole who gave it to her grandfather, Michael Fitzland, in payment of a debt. Fitzgerald died in 1898.

Beauchamp on Panel for State Educators

A Pontiac high school teacher is one of a three man panel of educators who will discuss high school journalism at the Michigan Education Assn. convention in Grand Rapids Oct. 21. The panel members are John V. Field, assistant professor of journalism at the University of Michigan; Robert Granville, head of the Ann Arbor High School English Department and Robert Beauchamp, Pontiac School system chairman of English studies.

MSU Prints Bulky Book on Its First 100 Years

LANSING (AP)—The story of the first 100 years of Michigan State University is told in a new book published by the MSU Press in observance of the university's Centennial Year.

The 501-page volume entitled "Michigan State: The First Hundred Years" was written by Dr. Madison Kuhn, MSU history professor and the offiical university historian.

Mexico's population increased about 30 per cent between 1930 and 1950.

Firm Changes Name

GRAND RAPIDS (AP)—Directors of the Michigan Bumper Corp., have approved a change in name to Michigan Plating and Stamping Co. Stockholders will vote on the proposed change Oct. 24. The firm is one of West Michigan's largest plating plants.

SHOP TONIGHT 'TIL 9
MUST RAISE $50,000
SAM BENSON
20 S. Perry St.

FEDERAL'S DOLLAR DAYS

Open Mon. 9:30 to 9 also Fri. and Sat.

Savings galore are waiting for you at Federal's so come early for best choice!



SHEET BLANKETS 2.00

White and blue or rose plaids. Fluffy, warm flannelette in 60x76-inch size. So wonderful for those chilly nights! Buy now at big savings at Federal's!



TOTS' PAJAMAS 2 for $3

Prints, stripes in flannelette butcher boy styles for boys and girls. Boys' pj's are tailored, piped. Girls' styles are ruffle or eyelet trimmed. 4 to 8.



FALL BLOUSES! 1.00

Domestic and import designs in this wonderful group at an amazing price. Shirts, novelties in stripes, prints, white, darks, pastels. Sizes 32 to 38.



STARTER SETS 5.00

16-piece service for four, includes dinner plates, cups, saucers and fruit dishes. Choice of 3 good-looking patterns. Terrific value! Hurry, save!



MEN'S U'WEAR 2 pcs. 1.50

Winter weight combed cotton knit crew neck short sleeve shirts and mid length drawers by Waldorf. Tinted ecru in sizes S-M-L. Hurry and save!



FOLDING STROLLER 7.00

Fully collapsible, easy fold. Chrome plated tubular frame, pusher, matching shopping bag. Footrest and footbrake. Shop now and save!



SHEER NYLONS 2 prs. $1

First quality ultra sheer 60 gauge, 15-denier, fine line dark seams. Fall shades. 8½-11.



TOTS' CORDUROYS 2 for $3

Bib top overalls 3-8. Boys', girls' boxer longies. 3-8. Emb. snap crotch crawlers. 1-3.



BOYS' SHIRTS 2 for 2.50

Cotton flannel sport shirts, new round collars, satin yokes. Plaids, checks, prints. 6-18.



YOUR CHOICE! CURTAINS 1.00 pr.

42x81" trulon panels, 41x81" rayon panels, 36" nylon tiers. Brighten your windows, save!



CHENILLE BEDSPREADS 5.00

Full or twin size in three beautiful patterns: Hobnail, ripple or overlay; fringe trim.



GIRLS' PAJAMAS 2 prs. $3

Ski pj's in flannelette or brushed cotton knit with ribbed anklets, wristlets. 4 to 14.



MEN'S SPORTSHIRTS 2.00

Sanforized cotton flannel; full cut, handsomely tailored; colors, patterns galore, S-M-L.



BOYS' SURCOATS 12.00

Flecked wool in gray, brown or black. Quilted linings. Grow cuffs can be lengthened. 6-12.

COTTON DRESSES, BRUNCH COATS 2 for $5
Sizes 12-20, 14½-24½, 38-44, 46-52. Buy now!

LOVELY LINGERIE IN MANY FABRICS 2 for $3
Slips, petticoats, pajamas, gowns and baby dolls.

TOTS' WARM FLANNELETTE SHIRTS 2 for 2.50
Flannelette in prints or chest stripes. 2 to 6.

17x29" OVAL COTTON BRAID RUGS 1.00
Multi-colored. Reversible. Washable. Big value!

WOMEN'S HIGH FASHION SKIRTS 2 for $5
Slim, gored, pleated, flared. Well detailed. 24-30.

MEN'S FINE BEACON CLOTH ROBES 5.00
Wrap around robes. Colors. Sizes M-L-XL.

SOLID OR STRIPED BATH TOWELS 2 for $1
Thick, double loop terry by Cannon and Cone.

MEN'S WARM UNDERWEAR 2 pcs. $1
A-shirts 36-46, shorts, 30-44; T-shirts, briefs.

Sale 7-PIECE DINETTE SET

The most sensational dinette value in our history!



$66 Easy Terms

- Triple plated chrome
- Lipstick, red, green
- Chrome chair frames
- Chrome banded tops
- Built-up seats
- 6 side chairs,
- Extension table
- Sturdy construction

Here's the set you'll want to BUY instead of thinking about buying. Ultra-modern styling with triple chrome frames and finish that never needs polishing or refinishing. Scratch-proof table top that'll last a lifetime through . . . plus built-up chairs and chair backs for luxurious comfort. Covered with wipe-clean plastic. Get in on the savings NOW . . . you won't find a set like this at this low, low price anywhere but at Federal's! Choose from a variety of modern patterns, colors and designs. Come in to Federal's today and see this sensational value for yourself. Buy yours now and save at Federal's!

LACK CASH? CREDIT-SHOP!

Open a handy account, or add on to your present account, but don't miss this home value just because you lack cash. Take many months to pay. Shop now!

FEDERAL dept. stores SAGINAW AT WARREN, PONTIAC
OPEN MON., FRI., SAT. NIGHTS TO 9

Female Pipe Fan Soothes Ike on Vocal Recordings

NORTHRIDGE, Calif. (AP)—A recorded voice that helps soothe President Eisenhower with lilting strains in his Denver hospital room belongs to a woman who smokes a pipe and has no apologies for the habit.

* * *

Several records that please the ailing president were made by Danny Guglielmi, once an arranger for the late Glenn Miller but now a chicken rancher, and his wife Dena.

The Guglielmis make the multiple violin and voice recordings in their San Fernando Valley ranch home and Dena is the vocalist. Hearing that the President enjoyed tape recordings, they sent him some of theirs.

Mrs. Eisenhower wrote to thank them, and Saturday Col. Robert L. Schultz, the President's military aide, telephoned to tell the Guglielmis how the President and others enjoyed their recordings.

This sent newspaper photographers scooting to the Guglielmi home, where they found Mrs. Guglielmi puffing a pipe.

"I love a pipe," she said. "I've been smoking them for eight years. Cigarettes are too strong for me. They choke me up."

"I wonder," she said, "what Mr. Eisenhower would say if he knew the woman who sang those songs smoked a pipe?"

* * *

Guglielmi said he gets the effect of a full orchestra by multiple recording. For one recording he used 25 violin parts, recorded singly and then combined.

"I was arranging for movie studios but the long hours started ruining my health," he said. "We bought this chicken ranch and decided on the recordings as a hobby. It has made us very happy."

Indians Rally to Help Many Flood Victims

NEW DELHI, India (AP)—India's government mobilized its resources today to aid hundreds of thousands of persons left homeless by north India's worst floods in more than 70 years.

Hundreds were reported dead in the devastated Punjab region. The waters covered much of Pepsu state as well as a large part of the major city of Amritsar, religious center of the Sikhs.

Pime Minister Nehru after a flight over the area said in a broadcast that "our problem of relief and rehabilitation is a colossal one." The government's resources have already been strained by disastrous floods in northeastern India a month ago.

Nehru described the floods this fall as "the worst in living memory, certainly the worst in the last 60 or 70 years." He said he believed reports of thousands dead in the north were "greatly exaggerated" but warned that the loss of crops by thousands upon thousands of flooded-out farmers posed a grave problem.

First Girl in 50 Years

LOS ANGELES (AP)—Jackie Ellen Deitsch is assured of probably the most attention any child in the Deitsch family has had in three generations. She's the first girl born in the family in the last 50 years. In that time there had been 19 boys. The parents are Theodore Deitsch, 36, manufacturing executive, and his wife Betty, 26. They changed the name of their baby from the expected Jack to Jackie and are buying a new wardrobe for it. No one had even thought of buying pink.

It Took Some Figuring

PETERSBURG, Va. (AP) — The City of Petersburg saved $500 by giving Mayor Churchill G. Dunn an expense-paid trip to New York.

Here's how: Water system bonds for $1,800,000 were mailed to New York. All needed to make them negotiable was Dunn's signature. If he had signed them before mailing they would have required insurance. Dunn went to New York and signed them.

The Riangs, gentle and polite tribesman of southeast East Pakistan, have a strange way of expressing apology. They stick out their tongues.

Your Watch
• Cleaned
• Adjusted
• Regulated
$4.50
Expansion Watch Bands
Ladies'-Men's
Special $1.95
Georges-Newports
Jewelry Dept.

SHOP TONIGHT 'TIL 9
MUST RAISE $50,000
SAM BENSON
20 S. Perry St.

School Aid on Rise

CHICAGO — The 48 states distributed a record of nearly three billion dollars to local governments for support of primary and secondary schools during the 1954 fiscal year, Commerce Clearing House reported recently. State treasuries also furnished 1.3 billion dollars for colleges and universities.

Unknown Storage Safe

JOLIET, Ill. (AP)—Charlene Pitts, 6, coughed up a marble she swallowed 2½ years ago after she had her tonsils removed. Mrs. John Pitts, the girl's mother, said she remembered it must have been the marble Charlene lost while playing with a game she had received as a Christmas present.

Frees Military Prisoners

BANDUNG, Indonesia (AP) — The commander of the third military district announced the release of 1,198 persons from jails and prisons on the occasion of Indonesia's Independence Day. They had been held under the "state of war and siege" regulations, and all had belonged to infantry regiments.

FEDERAL'S



See more enjoy more WITH Admiral





NEW '56
Convenient Top-Front Tuning
21" CONSOLE TV
Tune the set from standing position with new top-front tuning. Giant 21" 90°-deflection aluminized picture tube makes picture twice as bright with twice the contrast. Smart style.
219.95 Easy Terms

NO MONEY DOWN

Gleaming ebony finish, side tuning dials
21" TABLE TV
Picture tube aluminized for clearest, brightest pictures. All tuning dials conveniently located at side of set. Removable safety glass for cleaning of picture tube face. Compact cabinet fits the decor of any room. Hurry, save!
159.95 Easy Terms



True-tone Admiral 3-speed
Radio-Phonograph
69.95 Easy Terms
A handy companion at party time. Radio-phonograph that combines Admiral's 3-speed record changer with rich toned radio. Shuts off automatically after last record plays. Smart cabinet color and styles fits in anywhere. See it at Federal's today!

FEDERAL'S Efficiency-plus appliances by NORGE



NO MONEY DOWN

Relax! No more weather worries!
ELECTRIC DRYER
Selector dial provides up to 120 minutes of uninterrupted drying time. Large capacity. "Knee-Action" door latch simplifies opening door while carrying clothes. No extra installation needed; just plug into any 110 circuit. Save!
Delivered and Serviced
129.95 Easy Terms

12 cu. ft., automatic defrosting
REFRIGERATOR
Big enough for the biggest family. Automatic defrosting that removes frost before it forms. Jumbo 80-lb. freezer. 12 cu. ft. interior gives you plenty of moist-cold storage space.
Delivered, Installed, Serviced
299.95 Easy Terms

5-way rinsing for clean clothes
Automatic Washer
With Time-Line control, there's a way to wash everything. Wave-action agitator, 5-way rinsing and super-spin extraction combine to give cleanest washes ever. Has water temperature selector. Save!
Delivered, Installed, Serviced
186.88 Easy Terms

FEDERAL dept. stores
SAGINAW AT WARREN, PONTIAC
OPEN MON., FRI., SAT. NIGHTS TO 9

DANIEL BOONE

By Russ Winterbotham and Ralph Lane



Contented Cow Report

FRANKLIN, N. C. (AP) — R. C. Enloe believes his cows are among the world's most contented. The cowbarn is surrounded by a white picket fence, bordered by flowers, and soft music fills the air from a number of speakers. There has been no noticeable increase in milk output.

Hurrah for Old Texas!

UVALDE, Tex. (AP) — Texas can brag some more: produced its first commercial asparagus in 1955.

Hal Boyle Says:

Conspiracy A-Brewing Against Life-Haters

By HAL BOYLE

NEW YORK (AP)—Curbstone reflections of a Pavement Plato:

Are you a life hater?

* * *

When you see somebody happy, do you secretly want to see him miserable?

Do you stir in everyone you meet a desire to serve you as a pallbearer?

If so, be warned. There is a gigantic conspiracy against you. It is a massive scientific plot to make the human race live longer. Its goal: To raise the average life span to 100 years.

The books, magazines and newspapers are full of advice on how to live to be old.

But this is the worst kind of news to you, isn't it? You would rather hang crepe than holly. You'd rather cry than laugh. Life never leaves you breathless, but you wish it would — because breathing is only a nuisance. Your biggest regret is that you weren't born dead.

Is there no help for you? Can a group of rascally scientists force you to live to be 100? Not if you don't want them to!

* * *

Here are a few sure-fire tips on how not to live to be old:

1. Develop your present nonwinning personality to the utmost. Fight down any temptation to praise or approve of anything that has happened since the Chester A. Arthur administration.

2. Crab out loud at everybody. Blow your top early and often. Remember, it isn't the passive complainer that gets apoplexy. It's the guy who pops a gusset over trifles.

3. If you have a small persistent pain in your innerds, don't go galloping off to the doctors. If they are curious about what's wrong with you, make 'em wait for the autopsy. They won't cure you then.

4. Always do your looking for sunsets on rainy afternoons. Then you'll never be surprised by joy.

5. If you're not in a rut now, get in one as soon as you can, and dig it as deep as you can. Always walk the same way home. Avoid all change of any kind. Change and variety spice life, and you don't want yours spiced.

* * *

6. Avoid marriage at all costs. Matrimony works oddly. It gives a man more to holler about — but it also makes him live longer.

7. If you go hunting, go with total strangers. They are much more likely to mistake you for a deer.

8. Never sit down to a meal unless you are thoroughly worn out or have worked yourself into a towering rage. Avoid all nonfattening foods. If you must eat green vegetables, fry them. Fry them twice.

9. Get four hours of sleep each night — but no more. Don't play tennis except under a hot sun.

10. Never read poetry, see a new play or associate with children. All these things are like deadly poisons to your sense of gloom. They make you feel younger.

* * *

Any man who follows these 10 simple rules, I guarantee, won't live to be old. But he'll feel old all the time, older than Methuselah.

And, if you're a born killjoy, isn't that the way you really want to feel?

Paper Bag Hood Hides Face of Drive-In Robber

FALLS CHURCH, Va. (AP) —A drive-in bandit leaned from his auto and took $1,100 from the woman cashier of an outdoor movie theater last night, then drove away.

Helen Franklin, 38, the cashier, said the man drove to her ticket window, turned a small revolver on her and ordered her to give him several stacks of currency. She said he wore a paper sack over his head and drove an old auto.

Did City Hall Try It?

MARTINSVILLE, Va. (AP)—Patrolman Gene Dalton saw a length of three-quarter inch hose across the street. Apparently placed there by youngsters. Better take it to city hall. Before he finished he had some 500 feet of it in the back of his car. "If you think that isn't hard work, try it," he said.

FAST RELIEF for Muscle Pain
St. Joseph ASPIRIN
A PLOUGH PRODUCT
12 TABLETS 10¢

COCKROACHES
One Full Year Guarantee
From Houses, Apartments, Grocery Stores and Restaurants Remain out only three hours. No signs used.
Rox Ex Company
1014 Pont. St. Bk. Bldg. FE 4-0462

(Advertisement)
GETTING UP NIGHTS
Makes Many Feel Old Before Their Time
There is nothing that can make you feel older and more depressed than losing sleep and worrying about "Bladder Weakness" (Getting Up Nights (too frequent, burning and itching urination) or Strong, Cloudy Urine) due to common Kidney and Bladder Irritations, which sometimes result in Backache, miserable referred, secondary aches, pains, headache and nervousness. In such cases New Improved Cystex usually gives quick, wonderful, soothing relief through its germ combating action in acid urine and its analgesic pain relieving value. Over a billion CYSTEX tablets used prove safety and success. Get CYSTEX today under money-back guarantee. See how much better you feel tomorrow.

He's been waiting all year for Poole's After-Inventory Sale . . . Now I get my kitchen cabinets.

Advertisement
Everyone likes to go to Poole Lumber Co.'s After-Inventory Sale . . . they know they are getting quality materials at savings. Just Call FE 4-1594.

Weather Report: COLD WAVE COMING


FEDERAL'S
OPEN MON. NIGHT to 9 as well as Fri. and Sat.
An exciting new design in elastic and nylon . . . the
PLAYTEX Living Bra
3.95
You'll love the way it's 'custom-contoured' to flatter, feel and fit as if it was made for you alone! Sizes A 32-36; B 32-38; C 32-40.
BLACK living bra 3.95
D cup in white only 4.95
New figure control with the 'Magic Controller'
PLAYTEX Girdle
7.95
Girdle or panty that smooths, firms and tones your figure nature's own way. All latex, fabric lined. XS-S-M-L. Pink, white. Try it on!
Extra large size 8.95
LET FEDERAL'S CORSETIERES FIT YOUR GARMENTS EXPERTLY


FEDERAL dept. stores SAGINAW AT WARREN, PONTIAC

LEWIS — FINE FURNITURE
NO-MAR PLASTIC TOP DESK
Alcohol, Burn and Stain Resistant
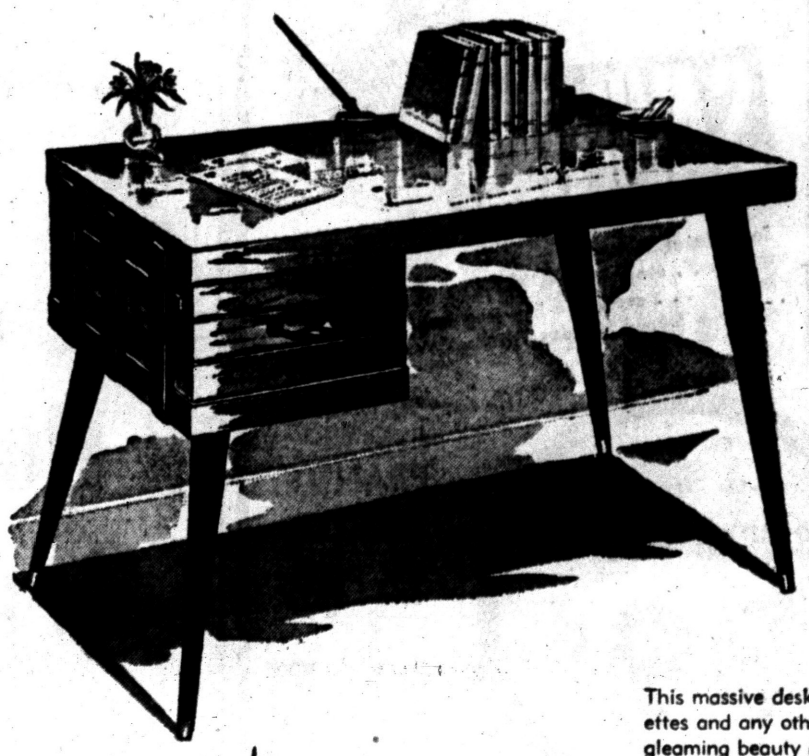
$19.95
$2 DOWN
•FULL LENGTH DRAWER
•SOLID BRASS TIPPED FEET
•BRASS HARDWARE TRIM
GREATEST DESK VALUE IN YEARS
This massive desk is immensely practical. Spilled drinks, hot liquids, cigarettes and any other of the mishaps that ruin ordinary desks won't mar the gleaming beauty of this PLASTIC top desk! Yet it's indistinguishable from the natural loveliness of fine oak!

USE AS A DESK

USE AS A VANITY
IF YOU CANNOT COME IN CALL OUR SHOPPER, FE 5-8174
SHOP TONIGHT UNTIL 9 P.M.
HARD TO PARK? Not at LEWIS'. Customers park FREE right behind store.

LEWIS FINE FURNITURE
62-70 SOUTH SAGINAW ST.

The Rural Electrification administration financed power lines in 1949 to circle the earth seven times.

Crude tar, a derivative of coal, provides aspirin, adhesives, synthetic rubber, sulfa drugs and other medicines.

ALUMINUM COMBINATION DOORS $34.75

ONE WEEK ONLY!

CHURCH'S, INC.

107 Squirrel Rd., Auburn Heights FE 2-0233

Sun Cookers Exported

NEW DELHI (AP) — India is exporting its solar cookers — developed by a government laboratory to use the sun's heat for cooking — to Africa.

The government of South Rhodesia has ordered four cookers from India as part of a research program to find a substitute for wood fuel because of a shortage of timber.

Pakistan has increased its food production 20 per cent since World War II but the population increase has been so great that food available per person is 10 per cent less than it was 15 years ago.

NOW! Blue Cross Blue Shield Non-Group Program

for people who can not join through a group!

New, greatly increased MATERNITY BENEFITS . . . plus 20% increase in hospital ROOM ALLOWANCE . . . plus all these hospital "extras" with *no dollar limit* for 30 days (another 30 days available 6 months after you have been out of the hospital): operating and delivery room • laboratory services • drugs and dressings • physical therapy • oxygen • basal metabolism • many others, too!

No physical needed! Everyone in Michigan—under age 65—can apply!

ACT NOW!

You must apply before October 22! Application does not enroll you. We will send you a complete list of benefits and full information before you are asked to make your first payment! Mail to Blue Cross - Blue Shield, 441 E. Jefferson Ave., Detroit 26, Mich., or, for full details, phone: Pontiac, FE 4-1541.

—FILL IN—CUT OUT—MAIL TODAY!—

Print Last Name | Print First Name | Print Middle Initial | Do not write in these spaces

Street and No.

City | Zone

County | Social Security No.

(SUBSCRIBER MUST BE UNDER 65) DATE OF BIRTH MONTH DAY YEAR

T. H. M.

MALE ☐ FEMALE ☐ SINGLE ☐ MARRIED ☐

WIDOWED ☐ DIVORCED ☐ SEPARATED ☐

ARE YOU A BLUE CROSS - BLUE SHIELD SUBSCRIBER NOW? GROUP CERT.

NO ☐ YES ☐ NO..... NO.....

DO YOU HAVE OTHER HOSPITAL OR SURGICAL COVERAGE THROUGH—

☐ EMPLOYER GROUP ☐ INDIVIDUAL POLICY

I, the undersigned subscriber, hereby apply for Michigan Hospital Service and Michigan Medical Service Non-Group hospital and surgical coverage to include listed family members.

1-8A HOSPITAL AND $2500 INCOME-SURGICAL $12.00 DAILY ROOM BENEFIT

(CHICK THIS BOX) ☐

COVERAGE FOR FAMILY DEPENDENTS

If married, you must list husband or wife

First Name of Spouse | Year Born

List eligible unmarried children under 19 years residing with subscriber

	FIRST NAME Also List Last Name If Different from Subscriber	MIDDLE INITIAL	YEAR BORN
3.			
4.			
5.			
6.			
7.			
8.			
9.			

Company Where Wage-Earner Works | SIGNATURE | Date

PLEASE DETACH THIS PART CAREFULLY AND RETAIN

The following terms and conditions are part of your MICHIGAN HOSPITAL SERVICE (BLUE CROSS) and MICHIGAN MEDICAL SERVICE (BLUE SHIELD) CONTRACTS.

Your coverage will be effective only upon acceptance of this application by Michigan Hospital Service and notification of such acceptance to you and payment by you.

The effective dates of the contracts will be determined by MHS; benefits will be available only for hospital admissions and for doctors' services on and after that date, except that benefits for the treatment of conditions existing on the effective date of the contract and the removal of a child's tonsils or adenoids are covered only after six months' membership, and maternity benefits are available only after nine months of membership under the family contract.

Hospitals and doctors of medicine are to furnish reports to Michigan Hospital Service and Michigan Medical Service relative to services rendered under the plans.

Chiang's Troops Told to Prepare

Nationalist Chief Urges Army to Brace for War With China Mainland

TAIPEI, Formosa (AP)—President Chiang Kai-shek of Nationalist China told units of his armed forces today "I hope you will remember the humiliation of our defeat in 1949 and prepare yourselves for the counterattack" on the Communist mainland.

* * *

Chiang addressed military units after a big parade celebrating "Double Tenth," the 10th day of the 10th month of the Republic of China's 44th anniversary.

During the parade three huge U.S. B36 intercontinental bombers from Guam flew over the flag-bedecked streets, a birthday tribute by the Far East Air Forces.

Foreign dignitaries in the reviewing stand included Herbert Hoover Jr., U.S. undersecretary of state; U.S. foreign aid chief John B. Hollister; and U.S. Ambassador Karl L. Rankin.

The three conferred with Chiang before the parade. Hoover earlier had said Nationalist China plays an important part in the free world's "effort to seek a world-wide peace." He praised Chiang as "our good and loyal friend."

In his address to Nationalist soldiers, Chiang said:

"I hope you will remember the humiliation of our defeat in 1949 and prepare yourselves for the counterattack that will wipe out the Communist bandits and Russian aggressors.

"When the orders for the counterattack are given, you will begin the task of delivering your kinfolk on the mainland."

Chiang said in a message to the nation yesterday that conditions were "fast ripening" for an assault on the mainland. He added that a counterattack "should start with a revolution on the mainland."

He took issue with arguments that such an attack would involve the United States.

"We neither expect our ally to participate in it nor ask him to assist us against his own interests," he said.

Dies From Crash Injury

MANHASSET, N. Y. (AP) — Six-year-old William Bromberg died yesterday of injuries suffered last Wednesday when a car driven by his grandmother went out of control and pinned him against a tree.

Dole CRUSHED PINEAPPLE

Large No 2½ Can 29c



Sensational SAVINGS!

Sensational Savings . . . you bet . . . just look at these . . . every item is one with which you are familiar . . . every one is priced low, low, low to save you money Monday-Tuesday-Wednesday.

Martel Tuna Style BONITO FLAKES Can 11c

Swanson's Yellow MARGARINE 3 1-lb. Pkgs. 49c

Extra-Special MAZOLA OIL 1-gal. Tin $1.69

Columbia 1-Lb. Tray Pack SLICED BACON 39c STOCK-UP!

Velvet PEANUT BUTTER 2-lb. Jar 69c

Sealtest Homogenized MILK ½ Gallon Carton 35c

Tall Size Can PET MILK 11c SHOP TONIGHT TO 9



Hamilton Grade "A" SMALL EGGS Doz. 39c

Park Free Shop to 9 P. M.

PEOPLE'S FOOD-O-MAT SUPER-MARKET

Open Tonight

Your BEST BET in the Indian Country



Faster Action on Your Transaction

Sold an Average of Over 3 Million a Month

List Your Tepee

List and Insist On A Member of the

Pontiac Cooperative Real Estate Exchange

CLARK REAL ESTATE
1362 W. Huron, FE 4-6492

DORRIS & SON
752 W. Huron, FE 4-1557

GEORGE R. IRWIN
269 Baldwin, FE 5-0101

LAWRENCE W. GAYLORD
163 E. Pike St., FE 4-9584
46 E. Flint St., Lake Orion, MY 2-2821

LEWIS HUMPHRIES
83 N. Telegraph, FE 2-0474

JOHN KINZLER, REALTOR
670 W. Huron, FE 4-3525

L. C. LADD (GORDON G.)
2486 Dixie Highway, OR 3-2361

MAHAN REALTY CO.
1075 W. Huron, FE 2-0263

RAY O'NEIL, REALTY
74½ West Huron Street, FE 3-7103

CARROLL G. PORRITT
26½ W. Huron St., FE 2-7124

JOSEPH F. REISZ
53½ West Huron Street, FE 2-0259

CLARENCE C. RIDGEWAY
975 Baldwin, FE 4-6203. BRANCH—
432 N. Main St., Rochester, OL 1-6541

IVAN SCHRAM
1111 Joslyn Ave., FE 5-5091

SYLVAN REALTY
2383 Orchard Lake, FE 5-9418

JAMES H. WRIGHT
345 Orkland Avenue, FE 5-9441

RICHARD J. VALUET
345 Oakland Avenue, FE 5-0693

BATEMAN & KAMPSEN REALTY CO.
337 South Telegraph Road, FE 4-0528

L. H. BROWN
1362 West Huron, FE 2-4810

B. D. CHARLES
1717 South Telegraph, FE 4-0521

ALL MEMBERS OF PONTIAC COOPERATIVE REAL ESTATE EXCHANGE ARE ALSO REALTORS

GEORGE'S NEWPORT'S

OPEN TONITE (MONDAY) 'TIL 9

MONDAY TUESDAY ★ SPECIALS ★

Win Free Mink Stole
Just enter your name on our 2nd floor.



EASY CREDIT TERMS

Sale—Up to $49.99
SAMPLE COATS $28
Yes, your chance to save up to $21.99. Plushes, chinchillas, gabardines, poodle cloth and fleeces. Sizes 10 to 44. Sale!
Ladies' Raincoats $12.99

Group of Warm
GIRLS' COATS $18.99
Coats 7 to 14 and coat sets 3 to 6x. All wool 3 to 14.
St. Mary Coats $24.99

BOYS' JACKETS $8.99
Save $2. Wool Campus styles.
Genuine Boys' Levis $3.65

Values to $3.99
MEN'S SHIRTS $2.99
Flannels and novelties in all colors. S-M-L.
MEN'S CAMPUS JACKETS $9.99

Values to $3.99 — Orlon
Ladies' Sweaters $2.99
Ladies' Wool Skirts.....$3.99

$2.99 Values
Cannon Sheets $1.77
First quality. Full size.
LOOP RUGS $1

WARM BLANKETS $5.99
Save $1. Double Plaid. Large White Blankets....$1.99

Georges Newports
74 N. Saginaw
We Give Holden Stamps



Pontiac Press Photo

HONORED FOR SERVICE — Duncan McVean (right) is congratulated by Lyle Saum at a banquet for McVean at Pontiac State Hospital Saturday evening. Storekeeper for the hospital, McVean was honored for 50 years of service. Saum is president of the hospital employes club.

Duncan McVean Honored for 50 Years at Hospital

A man who has devoted his life to Pontiac State Hospital was honored Saturday night with a banquet attended by 250 employes and friends.

Duncan McVean, head storekeeper for the hospital, began working evenings and on weekends when still in high school in the year 1905.

Dr. Ivan A. LaCore, medical superintendent of Pontiac State Hospital, reviewed the growth of the hospital, and said that McVean came to the hospital only 20 years after the opening of the hospital which was then called Eastern Michigan Asylum.

McVean remembers when in 1911 the hospital's name was changed to Pontiac State Hospital during a great mental hygiene movement.

Since that time McVean has seen the hospital grow physically and with pride has watched medical students come from all parts of the world to receive the kind of training the hospital affords.

Speaking briefly was Dr. William H. Marbach, pastor of First Presbyterian Church. Marbach praised McVean for his fidelity to state, community—to his home and to his church.

Master of ceremonies for the occasion was Gerald Bax. Mrs. Davy Gilpin, former supervisor of women, related early hospital experiences.

Lyle Saum, president of the employes club introduced special guests attending including Mrs. McVean and their two children, Duncan Edward and Robert.

'Barbed Wife' Offered

BELTON, Tex. (AP) — A classified ad in the Temple Telegram came out offering for sale: barbed wife. Should have read barbed wire, said red-faced R.E.L. Jones, the man who wanted to sell.

(Advertisement)

Happy Is The Day When Backache Goes Away . . . .

Nagging backache, headache, or muscular aches and pains may come on with over-exertion, emotional upsets or day to day stress and strain. And folks who eat and drink unwisely sometimes suffer mild bladder irritation ...with that restless, uncomfortable feeling.

If you are miserable and worn out because of these discomforts, Doan's Pills often help by their pain relieving action, by their soothing effect to ease bladder irritation, and by their mild diuretic action through the kidneys—tending to increase the output of the 15 miles of kidney tubes.

So if nagging backache makes you feel dragged-out, miserable...with restless, sleepless nights...don't wait...try Doan's Pills... get the same happy relief millions have enjoyed for over 60 years. Get Doan's Pills today!

Plans for Atom Power in Big Rapids Discussed

BIG RAPIDS (AP) — City officials, industrial leaders and Ferris Institute personnel met yesterday to discuss establishment of a neclear powered reactor in the Big Rapids area.

John Keen, general manager of Wolverine Electric Cooperative Corp., indicated his company is investigating the feasibility of an atomic reactor for civilian use.

ORDER Clean Winter Comfort NOW!
NEW! IMPROVED!
White Seal
SPEEDWAY FUEL OIL
FE 5-6159
OAKLAND FUEL and PAINT CO.
436 Orchard Lake Ave.

Local Accepts Contract

MILWAUKEE (AP)—Claude Kein president of Local 75 of the CIO United Auto Workers, said last night union employes of the American Motors Corp. here ratified national and local union-company agreements by a "substantial margin."

Manila Awaits Hoover

TAIPEI, Formosa (AP)—U. S. Undersecretary of State Herbert Hoover Jr. and Foreign Aid Chief John B. Hollister leave for Manila tomorrow following a weekend visit on Formosa.



A Sweetest Day Adventure in Happiness

If you want to experience the warm glow of peace and contentment which is the very essence of true happiness, make it a point to set aside your own cares and worries for a day; go out of your way to make someone else happy.

Spend some time with those youngsters that you haven't seen enough of lately; write that long postponed letter to a friend or relative. A special word of praise or encouragement for someone who needs a boost; an extra cheery "good morning" to the newsboy or the cop on the corner —these are the things that make up the "spirit of Sweetest Day."

You'll be surprised at the magic which lies hidden in even the smallest trifle of unselfishness—try it and make Sweetest Day, Saturday, October 15th, a real adventure in happiness.

Sanders CONFECTIONERS SINCE 1875

SWEETEST DAY IS SATURDAY, OCTOBER 15th

4 Beacon WOOL BLANKETS



BIG, FULL DOUBLE BED SIZE
LUXURY ACETATE SATIN BINDINGS

OUR GREATEST BLANKET OFFER!
$19.95 FOR ALL 4
Only $1 Monthly

Ample Free Parking . . . Open Tonight 'til 9!

OVER 40 YEARS OF SERVICE
THOMAS Economy FURNITURE CO.
361 South Saginaw Street

THE GREATEST MATTRESS IMPROVEMENT IN 25 YEARS

THE HEALTH CENTER MATTRESS TRADE MARK
IT RESTS YOUR BACK AND THE REST OF YOU TOO!



by SPRING AIR
THE FINEST NAME IN MATTRESSES

SPRINGDALE $69.50



BACK SUPPORTER $79.50
MEADOWLANE $59.50

THE TICKING TELLS THE TALE
Spring Air's exclusive cover designs point out the firmer mid-section and the resilient end sections of each Health Center Mattress. You can see the secret of healthful sleep.

BETTER BALANCE IS THE SECRET

SPRING AIR HEALTH CENTER MATTRESSES are engineered so that you lie healthfully level from head to toe. The NEW HEALTH CENTER MATTRESS is built firmer in the center where your weight requires it and softer under the lighter parts of your body for more perfect support. A NEW BALANCED COMFORT is yours and this means greater relaxation, a better night's sleep and better health for you. The NEW HEALTH CENTER MATTRESS has been called "The Soundest Sleep Idea in History." Try it . . . you'll feel a wonderfully new inclination to rest and sleep.

SPRING UNITS GUARANTEED FOR 15 YEARS

SPRING AIR MATTRESSES AND BOX SPRINGS FROM $39.50

$300,000 Processing Plant Now in Full Swing

New System Begins in Holly

Sand and Gravel Co. Increases Production With Procedure

HOLLY — Today commencing at top operation is the new $300,000 processing plant of the Holly Sand and Gravel Company. It increases production to 400 tons of sand and gravel per hour.

* * *

Located on Grange Hall Road the plant has been in operation a few years, a division of J.P. Burroughs and Son, Inc., of Flint. The plant triples its former production by the opening of the new processing system.

The new equipment was first opened for a test run last month, and several minor adjustments were made in order to convert it into what is claimed to be the most modern sand and gravel system in Michigan.

The process includes crushing, washing, screening and separating the raw material, of which there is almost an unlimited supply in the 160-acre hilly tract owned by the company.

In the process five grades of stone and gravel are turned out, also two grades of sand. This is used in new building construction in many southeastern Michigan cities, also in highway and other work.

The new processing plant makes possible the correct blending of the various sizes, in order to meet the most rigid specifications of the architects and road engineers.

The great amount of water required for the production of washed gravel and sand is supplied at the Holly plant from a well that was sunk to a depth of over 300 feet and furnishes 500 gallons per minute. As a reserve supply, a large water storage pool has been created.

* * *

Charles A. Fellows, president of the Burroughs Company, says the plant extension makes possible a much larger supply of the high grade aggregate gravel required in the transit-mix system of handling gravel and cement, now coming into quite general use.

Lapeer Pair Announce Daughter's Engagement

LAPEER—Mr. and Mrs. Clark Gregory announce the engagement of their daughter, Marilyn, to Elon Pearson, son of Mr. and Mrs. M. E. Pearson of Lapeer.

No date has been set for the wedding.

Lapeer Men Enlist

LAPEER — Six Lapeer County men enlisted in the Army during September. They are: James Watts and Nelson Wiley, Metamora; Wayne Burns, Otter Lake; Kermit Hagemeister, Lum; Kenyon Grover and Lloyd Broecker both of Hadley.

To Elect 3 Directors at Annual Meeting

IMLAY CITY—The annual meeting of the Eastern Michigan Fair Assn. will be held at 8 p.m., Wednesday, in the Council Rooms, Imlay City.

The annual report will be given by Kenneth Ruby, secretary-treasurer. Three directors will be elected. The terms of Al Bryant, Frank Wiegersma and George Turner expire.

County Calendar

ALMONT

The Home Study Club will meet at the home of Mrs. Mack Farley Tuesday. First Congregational Family Night will be held on Wednesday.

American Legion 479 will meet at Legion Hall on Wednesday.

Hadley

Hadley Mothers Club will meet at 2:30 p.m. tomorrow at the Hadley School. Members of the Farmers Creek and Davenport School areas are especially invited to attend.



SALLY LEE CANNON

Mr. and Mrs. Robert W. Cannon of Rochester announce the engagement of their daughter, Sally Lee, to Pvt. Charles M. Simpson, son of Mr. and Mrs. C. M. Simpson of Detroit. They plan to be married on Feb. 10.

Romeo Spurs Drive for School Uniforms

ROMEO — The drive to raise funds to purchase new uniforms for the Romeo High School band has been renewed with added vigor.

The Student Council, under the direction of high school instructor Robert Hutton, is sponsoring the drive. Projects were staged to raise funds last year, and one has already added $351.07 to the total since the opening of school in September.

The town was mapped out into sections and 40 persons conducted a sale of candy bars. An added feature was music provided by members of the band riding on a tractor-drawn hayrack.

This project and contributions added to the money raised last year bring the total to $1,536.16. The goal is $5,000, according to band director E. C. Ojala.

Milford Women to Model

Literary Club Prepares Husband's Night Show

By REBA HEINTZELMAN
Press Milford Correspondent

MILFORD—One of the first Fur Fashion Shows ever to be presented in the Huron Valley area will be held Wednesday at the Highland School auditorium.

Sponsored by the Monday Literary Club, an evening of solid entertainment has been planned.

This is the Annual "Husband's Night" for Milford's oldest women's organization, and a movie expecially geared for men will be shown.

Beginning at eight o'clock there will be card-playing, with accommodations for over 400 people.

At nine, a fur company of Blissfield, (Mich.) will show more than $60,000 worth of fur garments. This is the same dispay that was presented to Vice-president and Mrs. Richard Nixon, and at Governor G. Mennen Williams' recent conference at the Grand Hotel at Mackinac Island.

* * *

Along with the showing of the furs, will be a display of fabrics and garments by a woolen mills company, also of Blissfield.

LOCAL WOMEN MODEL

Eight local women will assist six professional models in showing the elegant furs. They are: Mrs. Eddie Murdock, Letty Richardson, Eleanor See, Benie Price, Elaine Wagner, Greta Melzer, Dorothy Sheffler and Caroline Foster.

Dancing exhibitions including the Can-Can, an Assyrian tribal dance, an African native dance, a Rumba, the Charleston and a "Mink Mannequin Ballet" will be presented.

One of the high spots of the evening will be a showing of a colored movie, "The Romance of Furs." The picture will include trapping scenes and will follow the progress of a pelt from the time it is swimming around in an icy stream, until it is being stitched into a garment.

Eighty women of the club are preparing cakes for refreshments, and to conclude the evening, an expensive mink scarf will be given as door prize.

* * *

General chairman for the affair is Mrs. Frank Torrence, with Mrs. H. A. Miller assisting.

Profits from the fashion show will be used in the student exchange program, Blood Bank and many other worth while community projects, according to Mrs. Thurman Ruggles, president.

Metamora to Discuss Proposal for School

METAMORA—The study group of the Dryden-Leonard-Metamora school area will hold a public meeting at the Metamora school on Tuesday evening at 8 p.m.

Four architects will be present to present plans for a proposed high school to be built in the area. The probable cost will be discussed and tax rates given.

School board members from all interested districts, and residents are invited.

VISIT or CALL
MICHIGAN FIRST AID
for
SICK ROOM and INVALID NEEDS
MEDICAL and INDUSTRIAL
FIRST AID SUPPLIES
LI 2-3027 JO 4-6847
1621 S. Woodward Ave.
Royal Oak
3 Doors North of 10-Mile

Utica to Settle Check Distribution Oct. 18

UTICA—City officials are still astir today about the distribution of the General Motors check for $1,481 given the city for payment of expenses during the recent water pollution.

Checks were sent to claimants without benefit of formal council action. The biggest furor was created by the $500 check issued to George Albrecht, head of the water board. Townspeople questioned the amount. Albrecht explained the amount as retribution for time lost from his job while the water was bad.

The council held a special meeting and asked Albrecht to return all or part of the check. Mayor Donald Havel expressed the opinion that the whole affair was handled too informally, and also asked Albrecht to return the check.

Albrecht refused.

A city council meeting is set for Oct. 18 to discuss the matter.

High School Course at Home
Many Finish in 2 Years
● HIGH SCHOOL ● COLLEGE PREPARATION ● PRE-HIGH AND TECHNICAL INDUSTRIAL ● SINGLE SUBJECTS
ALSO ● MECHANICAL ● ELECTRICAL ● CIVIL ENGINEERING
Diploma Awarded
(As Low As $6 Monthly Payments Includes All Books)
Our Graduates Have Entered Over 500 Colleges
AMERICAN SCHOOL, P.O. Box 24, Kensington Branch, Detroit 24,
Please send me 56-page Bulletin and American School News— P. D. P. 10
Name ..... Age .....
Address ..... City..... State.....



DEBTS WORRYING YOU?
If you are having difficulty in paying your bills . . . why don't you drop in and see how we can help you. Not a loan company—One place to pay.
Call FEderal 8-0456
MICHIGAN CREDIT COUNSELLORS, Inc.
Let 9 Years Credit Counselling Experience Help You
Above Oakland Theater
41½ S. Saginaw Pontiac, Michigan

Open Tonight 'til 9
AS SEEN IN McCALL'S JOURNAL
AT HOME . . . Our new ENNA JETTICKS are especially designed to make light of home-making! See our trim new styles with soft constructions. They'll lighten your every step!
Roughneck Strap $9.95
to get more out of life...get into the new Enna Jetticks
ON THE GO . . . you'll love the new ENNA JETTICKS styled with a softer look, accented by softer leathers and colors, crafted with a special talent for beauty and ease.
Other Styles at $9.95 and $10.95
JETT-AIRES $8.95 and $9.95
Career $10.95

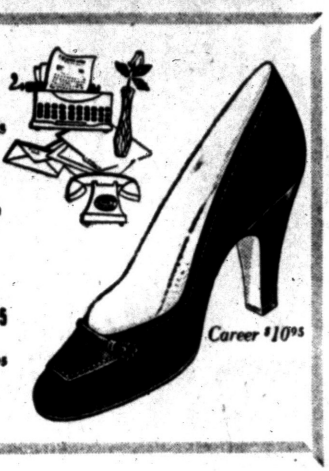

The GOOD HOUSEKEEPING SHOP of Pontiac
Capehart
OPENS NEW HOURS OF RELAXING
Hi-Fi Music With 4 Speakers
and
Colortone Controls
$199.95
Enjoy exciting new sound. Colortone Controls let you be the "conductor." With Colortone Controls you can emphasize the deep base or clear trebles . . . create new tonal effects . . . to please your listening taste. Come in for demonstration.
NO MONEY DOWN
90 Days Same as Cash or Long Easy Terms

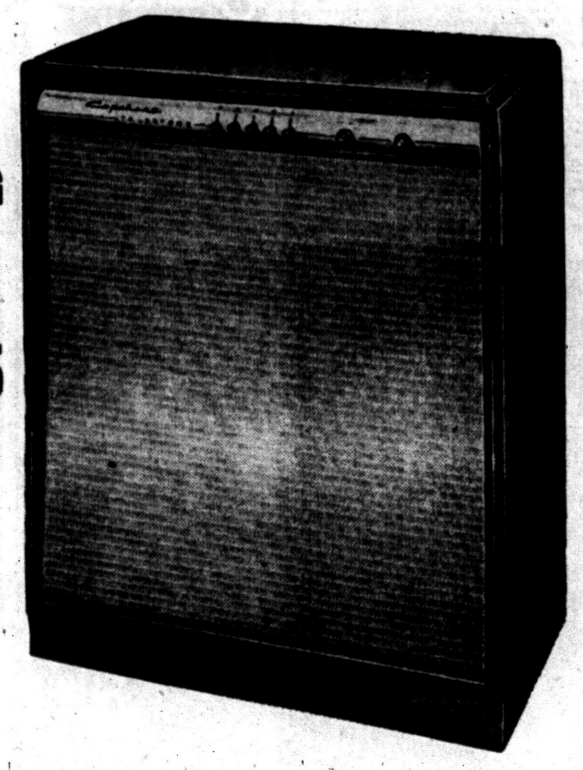

"The Inside Story" to a $30 SAVINGS
Brand New 1955 Deluxe
SPEED QUEEN DELUXE
Self-Draining Pump Model
This Was Regularly Priced at ..... $149.95 Now!
Double Wall Tub Design with Bowl Tubs—Built-in Drain Pump
$119.95 with trade
NO MONEY DOWN
Low Cost Terms!
90 Days Same as Cash

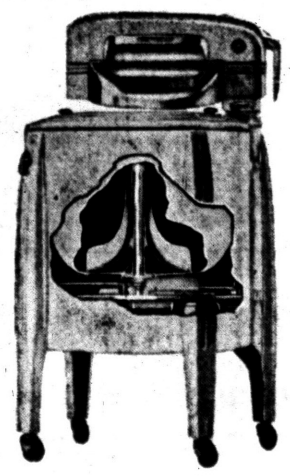

"The Inside Story" to Your HAMILTON CLOTHES DRYER
proves over and over again the real savings you get! Save work, save steps, and now save money too!
HAMILTON Automatic Electric Dryer
Only Now $149.95 $10 Down
HAMILTON GAS DRYER Now..... $169.95

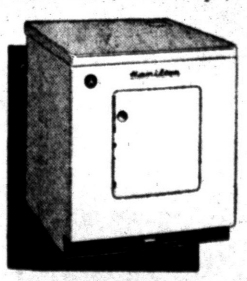

DON'T MISS THESE
TV BARGAINS IN TRADE-INS
Choice of Many
$29.95 and up
Everyone in excellent working condition! Consoles, Table Models, Combination TV - Radio - Record Players. Come in, look them over . . . every make.

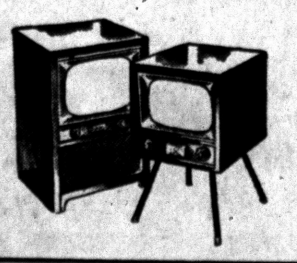

Save
Nationally Famous 9-Speed Electric FOOD MIXER Reg. $29.95 $19.95
Famous Broil-Quik ROTISSERIE Reg. $69.95 $29.95
Table Model ZENITH RADIO Reg. $19.95 $14.95
The GOOD HOUSEKEEPING Shop of PONTIAC
SHOP TONIGHT UNTIL 9 P. M. 51 W. Huron Street Shop by Phone, Too! Phone FE 4-1555



Ladies' Dyed-to-Match Skirts and Sweaters
Wool Flannels and Tweeds
SKIRTS:
Wool flannels and tweeds in a very large assortment of colors and sizes. You'll marvel at the selection.
$5.98 and $8.98
SWEATERS:
Mazet Orlon in colors to match the skirts. Cut and sewn or full fashioned. Cardigans, short or long sleeve pullovers.
$3.98 to $8.98
Lion STORE
Park Free Rear of Store While Shopping
51 South Saginaw Street



HUNTING TOGS
● MOTH PROOF
● RAIN REPELLENT
CLEANING
WE GIVE HOLDEN RED STAMPS
Call FE 2-6424
FATHER & SON DRY CLEANERS
Plant and Office—941 Joslyn Avenue

Germans Rebuff Rearming Policy

Bremen Citizens Knock Adenauer's Wish; Elect Socialists to Majority

BREMEN, Germany (AP)—West German Socialists exulted today in a sharp rebuff handed Chancellor Konrad Adenauer's rearmament policy by the voters of Bremen state.

In elections for a new State Parliament, the antirearmament Socialists yesterday captured a majority — 52 seats — in the 100-member legislature and rolled up their biggest popular vote ever in the state, a center of industry and shipbuilding.

The election campaign was fought over the Bonn government's membership in the North Atlantic Alliance and its plans to build a 500,000-man armed force for Western defense. Socialist leaders charged these pro-Western policies were blocking Soviet agreement to the reunification of Germany.

With only 46 of the 92 seats in the outgoing Parliament, the Socialists had had to govern in alliance with Adenauer's Christian Democrats and the Free Democrats.

Hoping to end the Socialists' dominance in the state, the Christian Democrats tried to capitalize on Adenauer's Moscow agreement to establish diplomatic relations with the Soviets in exchange for release of German war prisoners. "Thank the Chancellor for the return of our war prisoners . . . and give him a personal vote of confidence for his foreign policies," the CDU said.

Instead the voters elected only 18 Christian Democrats, 18 German party members, 8 Free Democrats and 4 Communists. The Nazi-tainted Refugee party and the pro-Communist Association of Germans were shut out.

Police Seek Knifer of Lake Orion Man

Troy Township police today were seeking the assailant of a 38-year-old Lake Orion man, found with 11 stab wounds early Sunday in front of a Rochester Road tavern.

The victim, Alfred S. McLaughlin, of 870 Pine Rd., was discovered lying near parked cars by a tavern patron. Neither McLaughlin or other patrons were able to tell who made the attack.

McLaughlin's condition was reported as good by St. Joseph Mercy Hospital attendants.

Police Chief David Gratopp, who was unable to question the victim because of his condition, said he plans to quiz him later today.

Detroit Child Injured in Two Car Collision

Five-month-old Theresa Demers of Detroit was reported in "fair" condition at St. Joseph Mercy Hospital today following a two-car collision Saturday at W. Maple and Farmington roads.

Theresa, who sustained a punctured lung, was riding in a car driven by her father, Robert Demers, who was treated and released, as were Mrs. Demers and Theres's two-year-old brother Patrick.

Demers said he was traveling north on Farmington road and stopped at the Maple intersection, but failed to see the car, driven by 36-year-old Norman Brackett of Wixom, which was traveling west on Maple. Brackett, who said he was unable to stop in time to avoid hitting Demers' car, was uninjured.

Locksmith Locked Out

ATLANTA (AP)—A locksmith went to work early today so he could pick the lock on the door of his store. Loy Lee, who has been a locksmith 30 years, said he installed a fine old oak door and a 50-year-old lock on his store Saturday. But when he got home he discovered he'd left the keys to the lock inside the store.

She's 71 Tomorrow

Mrs. Roosevelt Condemns Forced Retirement Plans

MIAMI, Fla. (INS)—Mrs. Eleanor Roosevelt, who will be 71 years old tomorrow, isn't going to celebrate the occasion.

* * *

"I'm not celebrating any more birthdays until I'm 75," the former First Lady announced with a smile. "I'm not even going to think about my birthdays."

Mrs. Roosevelt isn't thinking about possible retirement either.



MRS. ROOSEVELT

In an interview with INS, Mrs. Roosevelt explained simply:

"I enjoy doing what I'm doing."

What Mrs. Roosevelt does is enough to make many other people drop with fatigue. Besides her activities as a world traveler, columnist and lecturer, Mrs. Roosevelt devotes a major part of her time to her work as a director of the American Association for the United Nations. It was this post that brought her to Miami for a speech the week before her birthday, but the birthday itself will be spent in New York as a "day off."

* * *

There will be no birthday festivities.

"People made a great fuss last year when I was 70," Mrs. Roosevelt said "but I'm counting my birthdays only in fives from now on," she added:

NO SENSE OF EMPTINESS

"Why be reminded each year that you're growing a year older?" At my age, I'd like to count only every five years."

The former First Lady says that she has had "no sense of emptiness" in her life in the years since President Roosevelt died and her grown-up children concentrated on their own families.

"I don't think older people can feel emptiness as long as they use the abilities they have," she said. "I have always had so many interests in my life that I always had more to do than time to do it in."

Mrs. Roosevelt noted that many older women feel "lost" when their children grow up and move away.

DEVELOP ABILITIES

"I think the answer is that every woman should develop her own abilities in the years when she is bringing up her children," she suggested. "Then when she has more time in later life she knows what her abilities are and can use them for an occupation and an interest in life to counterbalance the emptiness when her children are gone."

Mrs. Roosevelt advised older women to take up civic, cultural, religious or charitable work — "whatever best suits their abilities."

Mrs. Roosevelt, who wore a plain gray dress and pearls during the private interview in her Miami hotel apartment, expressed sympathy for those older people who have not had an opportunity to prepare themselves for the years after retirement.

* * *

One difficulty, she said, was **that the business world has set arbitrary retirement deadlines.**

"You can't set a deadline for retirement," she declared, "and I think we've made a mistake in doing so. Each person must arrange his life according to his capacity, and the 'retirement' age for each person must be judged as an individual case. Many people can still develop their abilities when they grow older."

* * *

Mrs. Roosevelt concluded by re-emphasizing her own plans after her 71st birthday: "As long as one can use the abilities one has, there is no sense of retirement."

SHOP TONIGHT 'TIL 9
MUST RAISE $50,000
SAM BENSON
20 S. Perry St.

IF PETER PAIN PUMMELS YOU WITH
Back Ache
FOR FAST RELIEF, rub in Ben-Gay. Contains up to 2½ times more of two famous pain-relieving agents than five other widely offered rub-ins! No wonder millions rely on it!
Also for Pain due to RHEUMATISM, MUSCULAR ACHES, HEADACHES and COLDS.
Ask for Mild Ben-Gay for Children.

Copyright 1954, by Thos. Leeming & Co., Inc.
QUICK! RUB IN Ben-Gay
THE ORIGINAL BAUME ANALGÉSIQUE

OUTSTANDING BUYS
...at prices you can afford
3 ROOM OUTFITS
OPEN MON. & FRI. 'til 9
54 Pieces in All!
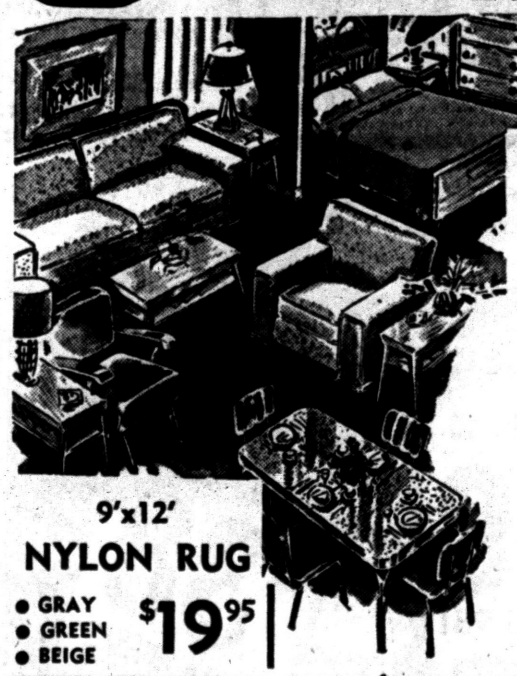
INCLUDES:
8-Pc. LIVING ROOM OUTFIT
Luxurious sofa and chair—2 matching end tables — 2 decorator lamps—2 colorful wall plaques. $138
9-Pc. BEDROOM OUTFIT
Lavish double dresser, mirror—full luxurious bed with mattress and spring — 2 foam flake pillows—2 decorator boudoir lamps. $138
37-Pc. DINETTE OUTFIT
Gorgeous decorator wrought iron dinette table—4 matching chairs—beautiful 32-pc. set of dishes. $48.50
Any Room Can Be Purchased Separately
$324.50
EASY TERMS!
9'x12' NYLON RUG
• GRAY • GREEN • BEIGE $19.95
Reg. $39.50 INNERSPRING Mattress • Hotel Tick $18.85
SEALY HIDA-BED • Colors $158.00
PROCTOR SPEED IRON Reg. $12.95 $7.95
Reg. $5.95 KING HASSOCK 14"x14" Size $1.95
Headquarters for International Harvester • Freezers • Refrigerators Get Your Best Deal Here!
6-Pc. STUDIO GROUP • STUDIO COUCH • 2 LAMPS • 2 TABLES $78.85
"PRICES ARE BORN HERE . . . RAISED ELSEWHERE"
JOSEPH FURNITURE APPLIANCE
78 S. Saginaw Corner Orchard Lake FE 5-1377

Clarke's FUEL KIDS


It's comfortable for your pocketbook, too . . . complete combustion gives you more heat comfort per gallon. Call us for prompt delivery today.
Clarke OIL CO. 659 PERSHING PONTIAC Phone FE 2-9181

PENNEY'S
ALWAYS FIRST QUALITY!
Shop Tonite 'til 9
Whole New World of Fabulous Winter Coats

left— The "POLISHED LOOK"
Penney's polished - look coat takes a shine to winter. And what a shining star it is on the fashion scene! It's the very new smooth and lustrous fabric, styled with the very new larger collar, smart push-up sleeves. And it's lined with Milium for insulation. Jet black in sizes 8 to 18. 39.75

right— Penney's Precious Fiber Fabric Coats are Yours for Precious Little! Lush blends of wool and fur fashioned into the smartest, most beautifully detailed coats of the season. Yours, in lovely soft colors — sizes 8 to 18, at a low 39.75

left— Buy Your Penney's Polished-Look Coat Now . . . Pay Later. Use our Layaway plan, and have your exciting polished fabric coat when Winter's first wind blows. Striking black with small collar, novelty pocket treatment. Sizes 8 to 18. 32.75

right— "PRECIOUS FIBERS"
Gems of coats . . . Penney's precious fiber fabrics. Precious jewels on the winter scene . . . these elegant blends of wood and precious fur fibers. Penney's has a whole collection of them . . . with new larger collars, new slim lines . . . in new soft colors. Sizes 8 to 18. Buy now and save. 39.75
AT PENNEY'S You don't pay for someone else's charge account. Penney's Lay-Away costs you nothing!

Custom-Made Furniture

for your home . . . at a Small Price

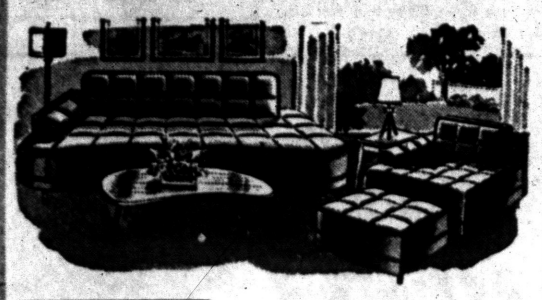

HURRY!
SAVE UP TO
40%
Buy Buying Direct From the Manufacturer!

Call FEderal 4-0558

For free advice and estimates on how you can restyle your furniture to fit and beautify your home! A representative will be sent to your home without obligation. He will show you the newest, and most beautiful fabrics you have ever seen.

EASY TERMS!

Serving Pontiac Homemakers for Over 23 Years!

All Work Guaranteed for 5 Years

WILLIAM WRIGHT
Furniture Makers and Upholsterers
270 ORCHARD LAKE AVE.



HEY! KIDS
(8 to 80)
HAVE FUN

Learn to Play the Accordion at Gallagher's Music School

No Obligation to Purchase
Free One Hour Band Weekly
Free Accordion While Learning

Hear Our Band in Action! —Drop in Any Monday or Tuesday Night!

If you cannot come in, phone or write and we will come out and explain our method.

It's so easy to play the accordion the Gallagher Way and just think of the fun you'll have at your school parties

Attention Churches, Schools, Lodges, Service Clubs, etc., etc., etc., our band will play for your organization upon request—Call for an appointment.

GALLAGHER MUSIC CO.
Open Mon. - Fri. Nights 'til 9
18 E. Huron St. Phone FE 4-0566

PHONE for your LOAN in 1 trip!

Basis of Loan	Pick Your Own Payments	
	15 Mo. Plan	24 Mo. Plan
$100	$ 8.31	$ 5.33
$200	24.53	17.08
$300	39.72	27.24

Payments cover everything! Charges 3% mo. on bal. to $50, 2½% mo. on bal. over $50 to $300, ¾ of 1% mo. on bal. above. (Mich.)

▶Phone for loan in one visit. Loan custom-tailored to needs and income. Use Bill Consolidation Service . . . without cost . . . to reduce payments, consolidate bills. Phone, write, or come in.

Loans $25 to $500

Beneficial FINANCE CO. Beneficial Finance System

2nd Floor • Lawrence Bldg., 7 WEST LAWRENCE ST.
Gerald Harvey, Manager • PONTIAC • FEderal 2-8249
Loans made to residents of all surrounding towns

Our Savers are V.I.P.s!



They are Very Important People who enjoy saving where it's safe, convenient and profitable. At PONTIAC FEDERAL each account is insured up to $10,000 . . . you can save by mail at any hour of day or night . . . our current dividend rate is 2% per annum. Won't you become a V.I.P., too? Start saving with us tomorrow!

Savers Welcome, Large and Small
CURRENT DIVIDEND RATE 2% PER ANNUM

Pontiac Federal Savings and Loan Association
761 W. Huron

Downtown Branch
16 E. Lawrence

Rochester Branch
407 Main St.

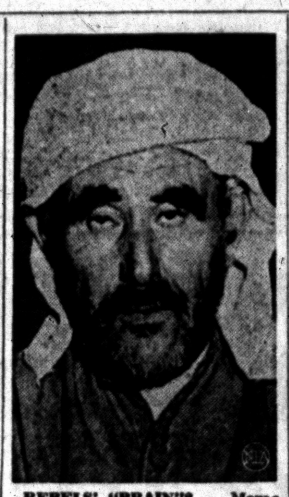

REBELS' "BRAIN"? — Moroccan rebels, fighting the French in that protectorate's mountainous Riff area, have shown such organization that French authorities suspect their campaign is planned by someone outside the country. Named as their possible inspiration is exiled Riff leader Abd El Krim, "Lion of the Atlas," who as a rebel defied and defeated Spanish and French forces from 1921 to 1926. He is now in Cairo.

Ball Player Dies in Tavern Brawl

Howie Fox Was Pitcher in Both Major Leagues During Career

SAN ANTONIO, Tex. (AP)—Howie Fox, 34, who pitched for three major league baseball clubs, was stabbed to death after he ejected three young men from his tavern in the early morning hours yesterday.

* * *

Two college students and another man were booked by police. Charges were being prepared today.

Witnesses said Fox was stabbed three times in front of his tavern and died crawling toward the door. His bartender Hubert Callahan, 47, was critically slashed.

Booked for investigation of murder and assault to murder was John J. Strickland, 20, a San Antonio College student. Booked as material witnesses were Jack G. Allen, 21, also a student at the college, and Martin Belto, 27.

CUT BY FOX

Strickland had a severe cut over his right eye—caused, he told police, when he was struck by Fox with what looked to him like a miniature baseball bat.

All three made statements to police.

Officers pieced together this story:

After the fight in front of the tavern, Strickland's companions took him to City-County Hospital, where several stitches were taken above the eye. Then he went to a downtown hotel.

* * *

Later in the day, he left and police found bloody clothing in the room. Strickland then returned with his companions and a hotel clerk told them they were wanted by police. They went to the city jail.

* * *

The 6-foot-3, 195-pound hurler pitched for Cincinnati in 1944 through 1946 and again from 1948 through 1951. He was with the Philadelphia Phillies in 1952 and the Baltimore Orioles in 1954. The past season he pitched for the San Antonio Missions, A Baltimore farm club, and had three wins in eight assignments. His best year was 1950 when he won 11 and lost 8.

OPEN MON. and FRI. 'TIL 9 P. M.

DISCOUNT HOUSE

FREE DELIVERY

WARNING!

OUR GREAT STOCK UNLOADING SALE ENDS IN A FEW DAYS!

SALE CONTINUES ENTIRE WEEK!
OPEN TONIGHT and FRIDAY 'TIL 9 P. M.

LONG TERMS on any PURCHASE

BEDDING...
LIVING ROOM SUITES
BEDROOM SUITES...
LAMPS... CHAIRS...
TABLES...BEDS...
FLOOR COVERINGS
ETC., AT PRICE-CUTS TO

60% and Even More!

EASY TERMS, AS USUAL!

LIVING ROOM

Our reg. $199 2-pc. modern sectional upholstered in metallic fabric $99

Our reg. $209 2-pc. Living Room Suite, Sofa and Chair covered in decorator fabrics $109

Our reg. $369 2-pc. sectional by Flexsteel covered in smart aqua tweed.. $195

Our reg. $59 Starter Lounge in good looking covers $39

Our reg. $199 2-pc. sofa and chair. Smart fabrics $95

Our reg. $229 2-pc. sofa and chair in smart 2-tone fabric $135

Our reg. $269 8-pc. Living Room outfit consisting of a 2-pc. sofa and chair, a smart plastic covered TV chair, 3 blonde tables and 2 beautiful wrought iron lamps $159

BEDROOM

Our Reg. $110 Vanity and Bed, Blond or Walnut $49

Our Reg. $269 3-pc. Double Dresser, Chest and Bed, Gray Mhg. $189

Our Reg. $189 Double Dresser, Chest and Bookcase Bed, French Provincial $129

Our Reg. $139 Double Dresser, Chest and Bed $79

Our Reg. $269 9-pc. Bedroom Group . . . Blond Double Dresser with Mirror, Chest, Bed and Mattress — Matching Box Spring, 2 Beautiful Boudoir Lamps and 2 Large Foam Pillows $159

Our. reg. $1.89 beautiful wrought iron smokers. Black, pink or turquoise 97c

Our reg. $39.00 9x12 wool top rugs. Beige, green and grey..... $15

Our reg. $229.00 21" CBS Columbia television table model in modern grey finish.. $129

Our values to $30.00 table lamps. All colors and styles..... $5

Our reg. $259.00 ABC automatic dryer. Full capacity. Brand new 1955 models..... $129

SEALY RESTOKRAFT CLEARANCE



Our Reg. $89 QUAKER or DUO-THERM OIL HEATER
$59
LARGE TRADE-IN ALLOWANCE

Our Reg. $79.95 5-Pc. Breakfast Set
$45
Plastic Top—Yellow, Gray or Red

Gas and Electric RANGES
From
$69

DISCOUNT HOUSE
MERCHANDISE SURPLUS
FURNITURE—APPLIANCES

● FREE DELIVERY OPEN MON. & FRI. Till 9 P. M.
15 E. PIKE ST., JUST OFF SAGINAW FE 4-8795

Alpha Beta Chapter Holds Initiation for 9 Members



Pontiac Press Photos

Marilyn Morris (right) of Ottawa drive had good reason to be surprised when she went into the comic book concession at Webster School Fall Fun Frolic since she found (left to right) Robert C. Tricker of Dick avenue, father PTA member; Mrs. Everett Cooke of Holly, a teacher, and Mrs. Thomas Hollis, PTA president of South Genesee avenue taking a sneak preview. The comics will be found in Genevieve Durfee's first grade room when the festival opens Tuesday afternoon.



Mrs. Kenneth Long of West Iroquois road is helpfully directing Bill Graves (left) of Dick avenue to the fish pond at Webster School Fall Fun Frolic. Twins, Dale and Diane Cheal of Newberry street are asking lots of questions since this is their first school fair. The fish pond is the product of Mrs. Gordon Keiller's room.

Ceremony Performed at Luncheon

Meeting Conducted by Mrs. Dodson at Hotel Waldron

Highlight of the Saturday luncheon meeting of Alpha Beta Chapter of Delta Kappa Gamma Society was an initiation ceremony held for nine new members.

Mrs. Thomas Dodson, chairman, conducted the meeting held at Hotel Waldron.

Assisting in the initiation were Mrs. Iva O'Dell, Gertrude Ealy, Irene Olzak, Norma Bidstrup, Lorena Adams, Mrs. Max Selle, Frieda Huggett, Helen Bulla, Emily Hicks, Hazel Potts, Mrs. Irene Albright and Eva Bigsby.

The new members initiated were Mary Barnes, Dora Bruestle, Katherine Hartman, Mrs. Ina Kent, Patty Looman, Gladys Rohrer, Margaret Snyder, Virginia Yansen and Pat Knudsen.

* * *

Music was furnished by Mrs. Olive Lord and forming the chorus were Mrs. Ethel Kohn, Mrs. Theodore Wiersema, Honora Kinsella, Mary Panks and Aldene French.

Among the state officers present for the event was Katherine Riggs, who spoke briefly to the group.

Vote to Continue Psychiatric Work

Lambda Chi Omega Sorority voted to continue working with the Child Psychiatry Program at Pontiac State Hospital at its Thursday meeting.

As part of the program members will continue taking patients on swimming parties and will hostess the Tuesday evening 4-H Club meetings.

Delegates elected for the state convention to be held at Ann Arbor Oct. 16 were Mrs. Forrest Elwell, business delegate and Mrs. Harry Gemmel, social delegate.

She Sells Paintings at Art Parties

By ANNE HEYWOOD

Some time ago, I suggested that any of my readers who have interesting home activities might write and tell me the details.

Today I received one of the most interesting letters I've ever read. It comes from Mrs. Margie Kasen, in Cranford, N. J.

* * *

Here is what she writes:

"For some time, I have been wondering if you would like to hear about my hobby, which has become quite profitable during the past year.

"Before my marriage to an American GI, I was a village schoolteacher in a little school on the outskirts of Sherwood Forest, England. My favorite subject was art. When I was not teaching it, I was studying it.

"When I came to the States, my art had to be put in the background, for I had three children in three years.

"But as the diaper-changing phase began to taper off, I had more time and began painting murals for the children on the doors and walls of their bedroom.

"When our children started to school, I painted pictures to decorate the knidergarten room and later to illustrate geography lessons, etc. Also, when asked for prizes for the school square dance, I again painted pictures—clowns, too, for the school circus.

* * *

"Paintings became useful for all kinds of occasions — baby shower gifts, house gifts, birthday gifts, Christmas and anniversary presents—and they were all greatly appreciated.

"How to make my hobby pay off was my next idea. Murals were out of the question, as my painting time is usually from 1 p.m. to 3 p.m. and 9 to midnight.

"One evening, after spending a most enjoyable time at a plastic party demonstration in a neighbor's home, I decided to paint a collection of watercolor and poster color pictures and have my own art party. One and a half years later, in October 1954, I was ready.

* * *

"I had 80 paintings, framed, numbered and priced. They ranged from 50 cents for miniatures to five dollars. I had paintings of cowboys, ballerinas, crinoline ladies and my favorite flowers from Sherwood Forest.

MANY ORDERS

"Then I invited friends in to see my work. One party led to another. I had four in that one month, which resulted in orders that kept me busy until two days before Christmas!

"Each party starts off with an art class. Everyone has to draw something, and a prize is given for the best. We conclude each party with a musical quiz, a song-fest or an impromptu concert.

"Sometimes I'm asked why I don't just supply gift stores with my pictures, but I prefer giving my art parties. I make more friends and find it far more rewarding!"

(Copyright 1955)

PTA Activities

Longfellow PTA will meet Thursday at 2:30 p.m. in the auditorium. A get-acquainted period will follow the business meeting.

Sarah McCarroll PTA will meet Wendesday at 1:45 p.m. The executive board will meet at 12:45 p.m.

Charlotte Hardy, instructor at the School of Education of the University of Michigan, will speak on Child Discipline at the Willis scohol PTA Thursday at 2 p.m. The public is invited to attend.

Owen School PTA will meet Wednesday at 7:30 p.m. in the all purpose room. Janice Antona and members of her citizenship class will give a demonstration on naturalization.

Parents Are Invited to Meet Principal

Parents of students of Eastern Junior High School will have the opportunity to meet Kenneth Nagley, new principal, at a get-acquainted open house Tuesday evening from 7:30 to 9 p.m. in the school gymnasium. Mrs. Nagley also will attend.

Mrs. Charles Neldrett, vice-president of the Michigan Congress of Parents and Teachers, and past president of Eastern Junior High School PTA will also welcome Eastern's families during the evening.

Mrs. Charles Hartzman, PTA president, is chairman of the affair. Refreshments will be served by PTA members.

Les Filles Holds Membership Tea

Sally Warren, of Henry Clay avenue, was hostess to the Les Filles annual membership tea Sunday afternoon.

New pledges receiving corsages from the club were Barbara Griffin, Cathy Hawn, Peggy Warren, Connie Crozier, Linda Dorris and Barbara Learned. Mrs. Eugene Carey Jr., club sponsor, presided at the tea table.

Women's Section



Pontiac Press Photo

Dancing to the call of "Star by the right" are Mr. and Mrs. A. E. Silk of South Johnson avenue, Mr. and Mrs. William Moore of Oxford and Mr. and Mrs. Norman A. Underwood of James K boulevard (left to right). The couples were pictured at the opening dance of the season of the Elks SaShay Quadrille Club held Friday evening at the Elks Temple. Mr. Moore is serving as president of the club this year.

Holy Land Visitor Speaks at Harvest Home Banquet

By MARY ANGLEMIER

Sun-red sumac, purple tinged vines of wild grape, cattails, cornstalks and pumpkins decorated the banquet hall of First Methodist Church for the 65th annual Harvest Home Banquet, Friday.

The 500 friends and guests were seated at tables centered with yellow and green toy size wooden wheelbarrows filled with gourds, grapes, peppers and persimmons. Yellow candles lent a warm, golden glow.

* * *

Individual programs were enclosed in yellow paper wheelbarrows on which harvest fruits were hand colored.

Jeanette Church, general chairman, gave a word of welcome, thanked those who had worked with her on banquet arrangements and introduced the toastmaster, the Rev. Keith Colby of the Elmwood Methodist Church.

"When traveling in the Holy Land, it isn't what you see but what you feel," said Dr. Chester A. McPheeters, minister of Metropolitan Methodist Church, Detroit, who gave the main address.

TRAVELED ABROAD

Dr. and Mrs. McPheeters spent the summer visiting Europe and the Holy Land.

Dr. McPheeters said that as they left the airport and were being driven into Jerusalem, the cab driver remarked, "You are on the road to Samaria." All the Bible stories of Jesus on the road that he had been taught in Sunday School and had read came rushing to his mind.

He went on to tell about Israel today. Before and during World War II millions of Jews had been exterminated in Germany, including the family of the present Israeli president. At first, Yitzhak Ben-Zoi hated the Germans and vowed vengeance. But he discovered that hatred and bitterness hurt no one but himself; it poisoned his own soul.

Changing his thinking, Yitzhak Ben-Zoi gave up his hatred and has dedicated his life to building Israel into a Jewish state that will be an example for all the world.

* * *

Perc Carr, who directed community singing had everyone vocalizing on old time rounds and spirited songs. Maxine Murphy was accompanist.

The Boys' Ensemble of Pontiac High School gave several selections and Herbert Hoffman, minister of music, sang several solos.

PASTOR IN CHARGE

The highlight of the evening was the Harvest with the Rev. Paul R. Havens, who has been pastor 12 years, in charge.

Throughout the past year Sunday School classes and church organizations have worked to present offerings at the Harvest Banquet.

The gifts were brought in unique ways. Several boys, dressed in work clothes came pushing a wheelbarrow full of hay, plus a bag of money. They carried a sign "It Ain't All Hay."

Some brought their gifts in baskets of fruit. One class presented a small tree loaded with one, five and twenty dollar bills.

An adult group that has been serving fish dinners, presented a plate of fish to the pastor along with the profits.

A class of girls came in singing "Bringing in the Sheaves," and offered a bag of silver dollars.

* * *

It was disclosed that Mrs. John Rawley has attended this banquet for 30 consecutive years.

The Rev. Mr. Havens pronounced the benediction.

Assisting Miss Church as chairmen of committees were Allen Elliott, Mrs. Clayton Rule, program; Mrs. Fred Manes, publicity; Howard Crawford, tickets; Guy Emery, decorations and Perc Carr, Perc Parsons and Harry Going, gifts.

The Woman's Society of Christian Service served the dinner.

Big White Elephant March to Start Webster Festival

Fall Fun Festival week at Webster School begins tomorrow afternoon with a White Elephant march. No gift is too small nor too insignificant to be used on this yearly project.

Inasmuch as some of the objects of PTA are to promote the welfare of youth and to bring into closer relationship the home and the school that the parents may cooperate in the united effort to further the child's training, members of the Webster PTA board feel that a fair is the project to which everyone can contribute efforts and talent.

Mrs. Kenneth Long, finance chairman, is handling arrangements for the affair and each room has chosen its own project and advertised it by posters and bulletin board displays.

Beginning with a smorgasbord, visitors will have a full evening of entertainment. Because of the amount of work involved, four rooms are co-operating with the dinner arrangements. Serving on the committee are Mrs. Keith Gowan, Mrs. Matt Grahek, Mrs. David DuVall and Mrs. Roy Corwin Jr. The smorgasbord will be served from five until seven o'clock.

CARTOON THEATER

A new feature of the Webster Fair is the cartoon theater arranged by Emma Spears' fifth grade and their room mother, Mrs. Benjamin Bisgeier. Games have proven to be such a popular concession that a wide variety are included in this evening of fun.

* * *

A dart game is sponsored by Mrs. Norman Feet for Mrs. Arthur O'Neill's room and Mrs. Kenneth Madsen is planning them for Geraldine Doerfer's third grade room.

Mrs. Elmer Jewell chose games for Mrs. James Paulin's third grade room and D. G. Hamilton is handling the activities for Mrs. Donald Hinkley's fifth graders. Mrs. Allen Hawke is chairman for Carol Charles' third grade room.

A grab bag has been planned by Mrs. John Patterson and Mrs. J.R. Jenkins is arranging a beauty shop. Visitors may purchase a bag of popcorn made in Mrs. Carl Robertson's sixth grade room by Mrs. Robinson Bronoel; ride a playground tractor being sponsored by David Weathereoll's sixth grade with Mrs. Thurley Allen as chairman or enjoy a pony ride planned by Mrs. D. B. Eames for the second grade room.

LUNCH STAND

For those who cannot come early enough to enjoy the smorgasbord, hot dogs and potato chips are being sold by Mrs. Francis Larkin's kindergarten with Mrs. George Watters in charge. Pop and coffee for the quick lunch are being sold by Mrs. L. C. Howlett for Mrs. Denzel Sheppard's second grade and dessert may be purchased from two carnival concessions.

* * *

Mrs. Homer Gerue's fifth grade will have candied apples made by Mrs. John Leacher or cotton candy may be purchased from Mrs. Alfred Rothweiler's first grade under the supervision of Mrs. Forrest Wood.

Balloons, an atmosphere necessity, may be purchased in Mrs. Elsie Welch's first grade room from Mrs. James Forman, and Mrs. Addison Oakley will have ice cream in Mrs. James Jones' room.

Mrs. T. Boice Purdy will be at the candy counter in Mrs. Harold Muldowney's kindergarten room, and a baked goods counter is planned in Mrs. William Donnelly's fourth grade room sponsored by Mrs. Kenneth Gilboe.

Patrol Boys of the school under the direction of Arnold Thingstead will arrange for a checkroom and the parking lot will be in charge of Mrs. Gerald White's fourth grade fathers with Mrs. Earl Van Dyke in charge.



Verla Lee Sturgeon became the bride of George Raymond Howell at a candlelight service Saturday evening in Grace Lutheran Church. The bride is the daughter of Mr. and Mrs. Noah R. Sturgeon of Bamford drive and Mr. and Mrs. Raymond L. Howell of Pontiac drive are the parents of the bridegroom.

MRS. GEORGE RAYMOND HOWELL

Howell-Sturgeon Nuptial Held at Grace Lutheran

Wearing a gown of silk taffeta and delicate rose-point Chantilly lace, Verla Lee Sturgeon became the bride of George Raymond Howell Saturday evening.

The scooped neckline of the gown was accented with scalloped lace sprinkled with iridescent sequins and the long lace sleeves ended in points over the wrists. The bodice was fashioned of taffeta with an insert of lace which fell into the skirt forming a full front panel.

Three tiers of silk taffeta formed an overskirt, over three layers of silk and nylon tulle which fell from the center front waist around to the back forming a cathedral length train. Each tier of taffeta was appliqued with matching iridescent sequins.

Her headpiece was of beaded embroidery on a queen's crown from which extended a floor length Chapel veil of imported French illusion, edged with Chantilly lace. She wore a single strand of cultured pearls, a gift of the bridegroom and a gold wedding band, an heirloom of her grandmother. She carried stephanotis centered with a white orchid.

DOUBLE RING RITE

The 7 o'clock candlelight double ring ceremony was performed by the Rev. Otto Schultz in the presence of 300 guests at Grace Lutheran Church.

The bride is the daughter of Mr. and Mrs. Noah R. Sturgeon of Bamford drive, and the bridegroom is the son of Mr. and Mrs. Raymond L. Howell of Pontiac Drive.

Mrs. Robert D. Travis was matron of honor wearing a bouffant length nylon net dress in a Salvia tone with which she wore a matching stole. The gown was fashioned with a shirred bodice and full skirt featuring circle patterns of net. Her headpiece was a princess crown of delicate pink tulle and flowers.

Gwendolyn Lehmann, Joan Morang and Mrs. Joseph Zaffina were the bride's other attendants. Their gowns and headpieces were identical to the honor attendants and they carried crescent shaped bouquets of pink Fugi chrysanthemums and ivy.

FLOWER GIRL IN PINK

Nancy Windiate performed the duties of flower girl. Her gown of delicate pink net was scattered with rosebuds in the Salvia tone, harmonizing with the attendants. She wore a crown type headpiece and gauntlets in matching pink. Joseph Morang served as ringbearer.

Paul Snyder was best man and seating the guests were Kenneth Garves of East Grand Forks, Minn., Ordean Sandness of Keego Harbor, and Robert D. Travis.

When the couple left for their wedding trip to Washington D. C and New York the new Mrs. Howell was wearing a beige knit dress with beaded neckline and bolero jacket. She wore brown accessories and the white orchid from her bridal bouquet.

* * *

Upon their return the newlyweds will make their home on Briggs street.

To keep vitamins in vegetables, cook them for a short time in a small amount of water and in fairly large pieces.

Inexperienced Girl Can Manage 'Fast' Boy

By ELIZABETH WOODWARD

How's a girl, without appearing a ninny, to cope with a boy who has had lots more experience than she has? If he's lived a little longer, traveled wider and faster, seen more things and met more people, he's likely to be way ahead of her.

A girl likes that. But she likes to feel that she has some power of her own. She doesn't want to be taken for a ride.

Add a bright good humor, a lively imagination and a smattering of information to the minimum of experience and a girl can hold her own. She needn't feel like horrified innocent abroad. Which, I suspect, is the way this girl is feeling. She writes:

"Dear Miss Woodward: When a boy with a more or less fast reputation asks out a girl who is more or less inexperienced, what should she do?

"If she says 'no, no, no' to everything he'll drop her like hotcakes, and yet if she goes along with him she'll be just another one of the many.

"How does she strike a happy medium? Especially when she likes him and wants to keep him for a lot longer than just one date?"

Answer: A girl who hasn't met all the types, seen everything and felt all the emotions should not jump to conclusions when she starts being out of breath trying to catch up. She'll keep her balance if she doesn't rush.

Try being detached. Coolly discuss his plan for the evening, or his line, or his actions, with a large smile, but only medium enthusiasm. The reasonable defense.

The music at that place isn't too super, you've heard, will substitute for the bald statement that you aren't allowed to go. The picture at the drive-in isn't nearly as good as the one in town—if you want to give the drive-in a miss. A detached talk-it-over will help you get your own way.

And try teasing. On the basis that it's too fast too soon. He's the rare thing—a hurricane with a boy's name, rushing in with a swoosh and a whoops—and you don't know him that well yet. Laugh off his approaches gently while you keep your distance.

You needn't be passive—and just let things happen and go on. Hold his hand for a while, but draw your own away to get your hanky out of your purse, or put on some lipstick, then clasp your own hands.

Sit in the circle of his arm for a while, just long enough to let him know you don't think he's poison, then sit up, change your position so that you turn sideways toward him. Break things up with a logical excuse.

* * *

And all the time be breezy, gay, amusing and fun. Appreciate him, but don't be awed or scared of him. Be responsive, not docile like a lamb.

Show him that you're wide awake—on to him if not up to him. He ought to like it.

(Copyright 1955)

New Store Hours:

OPEN:
Tuesday--Wednesday--Saturday
9:30 A. M. to 6:00 P. M.

OPEN:
Monday--Thursday--Friday
9:30 A. M. to 9:00 P. M.

First in Fine Carpets—First in Better Modern Furniture

TELEGRAPH · ELIZABETH LAKE
Modern CARPET & FURNITURE Co.
932 West Huron - Half Block West Of Tel-Huron Shopping Center
Phone FEderal 5-9211

Budget Terms — Plenty of Free Parking



Deafened?

ZENITH Crusader HEARING AID
can be worn in a woman's hair, or clipped to a necktie
- Superb in Clarity and Sensitivity
- Operates for Only About 10¢ a Week
- 18-Day Money-Back Guarantee

only $135

2" Long, 1⅜" Wide
FOR FREE HOME DEMONSTRATIONS
Call FE 8-0751

BETTER HEARING CENTER
8 Mt. Clemens St.



764

by Laura Wheeler

Skirt of the season! Rows and rows of shell stitches—baby shells at the waist that grow bigger and bigger toward the hem! Jiffy crochet—it's beginner-easy!

Crochet Pattern 764: Misses' waist sizes 20-22; 24-26; 28-30 inches included. Matching stole.

Send 25 cents in coins for this pattern—add 5 cents for each pattern for first-class mailing. Send to 124 Pontiac Press Needlecraft Dept., P.O. Box 164, Old Chelsea Station, New York 11, N.Y. Print plainly pattern number, your name, address and zone.

Don't wash eggs before storing. Washing destroys the protective film which keeps out air and odors.

Rev. Allebach Performs Knowles-Bowhall Nuptials

The Rev. Theodore R. Allebach of Oakland Avenue United Presbyterian Church performed the Saturday evening wedding ceremony uniting Joan Irene Bowhall and Wallace E. Knowles.

The bride is the daughter of Mr. and Mrs. Raymond Bowhall of Orlando avenue, and he is the son of Mr. and Mrs. E. A Knowles of Upland avenue.

A French cut Chantilly lace over satin gown was chosen by the bride. A Peter Pan collar of lace accented the illusion filled neckline. Her long sleeves ended in points at the wrists. The bouffant skirt featured a front panel of satin with a lace overskirt blending into a chapel train over satin.

A crescent shaped headpiece of Chantilly lace held her finger tip illusion veil tipped with hand cut roses of lace. She carried a velvet ring of feathered carnations centered by a white orchid.

MATRON WEARS BLUE

A Windsor blue gown of crystal silk was worn by Mrs. Donald Harrison for her duties as matron of honor. Her velvet headpiece was arranged with pompons on either side and she carried a velvet ring of Japanese roses encircled with clustered bronze, yellow, gold and beige pompons.

* * *

Linda Terry, cousin of the bride, and Mrs. Harold Wiggins were the bride's other attendants. Their gowns were fashioned identical to the honor attendants and they carried matching velvet rings of flowers.

Tom Walsh performed the duties of best man and seating the guests were Harry Paulson and Edward Doyle.

At the reception held immediately following the ceremony at the Amvets Hall, the bride's mother greeted her guests wearing a gown of Careso faille in a light rose color with which she wore black accessories and a corsage of feathered carnations and roses.

* * *

The bridegroom's mother chose a gown of slate gray taffeta with black accessories for her son's wedding and she wore a corsage of feathered carnations and roses.

When the couple left for their honeymoon trip to the Blue Ridge Mountains the new Mrs. Knowles was wearing a gray tweed suit with scarlet accessories and the orchid from her bridal bouquet.

Upon their return the couple will make their home on Upland avenue.



MRS. WALLACE KNOWLES

Enamel Art Is Featured at Gallery

Fountain Sculpture One of High Points in Area Showing

One of the high points of the art show opening today at the Little Gallery in Birmingham is a fountain which sprays water over life size sculptor pieces done in the medium of enamel on copper, producing brilliant jeweled tones.

Featuring three aspects of modern art; enamel, pottery and painting, the show is open daily Monday through Saturday until Nov. 10.

Maureen Wicke of Grosse Pointe is presenting works of enamel on copper, one of the most technically difficult forms of art. Having established a national reputation for originality of design and daringness of execution, Mrs. Wicke continuously produces unexpected enamels in her search for new applications.

An arrangement of enamel birds and butterflies arranged on a wall is most suggestive of what an individual can do with a single wall in her home.

* * *

A unique display of pottery is being displayed by Polia Pillin of California. She has gained a reputation in the country for these shapes and forms she produces in pottery.

SEMI-ABSTRACTIONS

Presenting paintings which are semi-abstract and accenting bright Mexican colors is Robert Ellis. A resident of Mexico the artist is enjoying his first major show in the United States and is receiving an enthusiastic reception. At 32, Ellis' life illustrates to a remarkable degree the pattern of the artist in our time.

A wall design by Alicia Mackie of Bloomfield Hills is creating much interest. She has gained a reputation for her designs and execution of design in jewelry, working with gold and silver with or without stones.

For people seeking a different wall treatment Alicia's answer is the four dimensional wall design, an interesting feature of the show. Featuring height, width, depth and change the design can be used by itself or it is suitable with one's own personal decor.

* * *

A clock on which all emblems of the zodiac are placed on sterling silver cloisonne constituting the hours of the day attracts many visitors.

Three aspects of modern art has been arranged by Peggy Di-Salle of Birmingham.

Fragrance Shower

Give a fragrance bridal shower, inviting the guests to bring gifts of scent to the bride-to-be. Presents could range from a luxurious bottle of her favorite perfume to bath accessories such as softeners, soap, dusting powder, body lotion.

"Sure proud of my Peggy!"

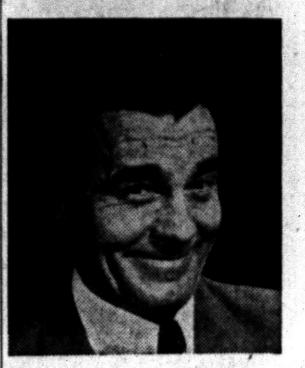

I'm just as proud as a peacock of my Peggy for the efficient way she manages our home. For instance, many of her friends are still knocking themselves out scrubbing wood floors. But not my Peggy! She cleans and waxes them in one easy operation with Bruce Cleaning Wax. And I'll be hanged if Peggy's floors aren't the talk of our block. I sure have to hand it to my Peggy and her Bruce Cleaning Wax for making easy work of a tough job. And I love 'em both for it!

P.S. *For lighter waxing on linoleum and wood, Peggy uses Bruce Floor Cleaner.*



NOW!

LINT-FREE CLING-FREE CLEANING
AS ADVERTISED IN LIFE AND Ladies' Home Journal

Amazing new process that makes all fabrics actually repel lint and dirt . . . re-textures fabrics and keeps them clean and fresh weeks longer!

PICKUP AND DELIVERY
FE 4-4889

ELK CLEANERS
285 OAKLAND



IT'S NO TRICK TO TREAT

When the Children Go to Ted's on Family Nights . . . Their Happy Faces Tell the Story!

Family Nights Every Monday and Tuesday

Ted's

Woodward at Square Lake Road



here's the fall PERMANENT to suit your hair

Annaliese Beauty Shop

80½ N. Saginaw FE 2-5600
Next to Busley Market (Over Tasty Bakery)
Open Evenings by Appointment



A Formfit CREATION

Mature figure? Make the Least of it!

Life Girdle by Formfit

Formfit styles a new shape-making success for the figure that requires *extra* control. Tailored in batiste and leno elastic with a lightly boned back—it smooths you from thighs to midriff, up, down and all around. Wonderfully comfortable, you're slimmed and trimmed with a really gentle touch. Come in—be fitted today!

Life Girdle No. 4780, 15", 16" and 17" lengths, $13.50.

☆ *Life Bra No. 596, especially designed for the full bust. Cotton broadcloth with plush-lined under-cups for a firm, youthful uplift. Satin elastic back, self straps. $4.00. Also Nylon. $5.00*

BOBETTE
HOSIERY & CORSET SHOP
STRAND THEATER BUILDING
14 North Saginaw Street FE 2-6921

OGG'S . . . *house of finer cleaning . . . . . .*

active togs

you need cleaned in a hurry —get thorough cleaning at





Ogg's

School togs that somehow get soiled and need to be cleaned in a hurry . . . so they can go back to school next day . . . get the same careful, thorough cleaning that every fine fabric, fine garment gets at Ogg's . . . only we give them HIGH PRIORITY . . . so you have them back when wanted.

PLUS SERVICES TOO are included . . . careful spotting to remove stains and water-marks. Hand finishing that keeps linings and trimmings always fresh and new. Call us . . . or drop into our stores . . . you will be delighted with our service and pleased as punch with our moderate prices.

Prompt Pick-Up and Delivery
Phone FE 4-9593

FOUR CASH and CARRY STORES:
4481 Highland Road
379 E. Pike St.
430 Orchard Lake
376 Auburn Ave.

Ogg's CLEANERS
Office and Plant, 379 E. Pike Street
Phone FE 4-9593

HEADLINE Beauty FOR FALL CREATED by ANDRE

Exciting! New!
"SUPREME" Permanent Wave
Complete With Cutting and Styling
$7.50 $10.00 $12.50

"WHERE QUALITY AND SERVICE IS SUPREME"

Open Wednesday All Day
Friday 'til 9 P. M.

Immediate Service!
Haircuts $1.50 and $2.00
No Appointment Needed!



Andre Beauty Salon
2nd Floor Pontiac State Bank Bldg.
PHONE FE 5-9257

Safeguard mattresses from rust marks made by springs by painting the springs as soon as the original paint wears thin.

Jumpers!

Flannel & Corduroy

$2.98

Sizes 3 to 14 Up

Gro-Tall Knit Pajamas

(2 pr. pants) Sizes 6-6X

$3.49

Infants' Cotton Gabardine Pram Suits

S-M-L $11.98

HOODED JACKETS

Sizes 3-12 Assorted Colors $10.98 up

LADIES' PURSES and COSTUME JEWELRY

Dickies Babyland

INFANTS TO 10 YEARS

2 S. Saginaw FE 5-8415

WILLIAM K. COWIE

Custom Upholstering

21 Years of Practical Experience

378 Orchard Lk. Ave. FE 4-2857

Personal Instruction Makes

Individual Advancement

Possible in Every Department

Morning 8:30 to 11:30 — Afternoon 12:00 to 2:30

Evening 6:30 to 9:00

Visit the school, write, or phone and a program can be arranged which will be advantageous to you if you desire to prepare for office employment or to increase your efficiency along business lines.

Call at our office and inspect the list of excellent positions we are unable to fill.

NEW STUDENTS EACH WEEK

VETERAN APPROVED

The Business Institute

7 W. Lawrence Street PONTIAC Phone FE 2-3551

Call, Phone, or Return This Ad for Information

Name ..... Address .....

His great Tenth Anniversary Novel!

Frank Yerby's



electrifying tale of California in the days of the Gold Rush

THE TREASURE OF PLEASANT VALLEY

Just Published, $3.50

OLD PROF BOOK STORE

9 W. Huron Street

Summer sun takes its toll . . .

your hair needs fall repair

NO MATTER HOW BAD THE CONDITION

You Can Have a Wonderful

VITA COLD WAVE PERMANENT

OCTOBER ONLY 7.85



Bleached or dyed brittle or split ends dry or abused—

A Wonderful Value! A Glorious Permanent . . . Gives new life and luxuriant beauty to summer drab hair.

ELLEN-KAYE COLD-WAVE with instant conditioning neutralizer.

Special Offer 4.95

JANE LEE BEAUTY SHOP

41 N. SAGINAW ST.

Mezzanine FE 2-0531

Simmer Chili Sauce for 2-6 Hours

Mrs. Ralph Pepper Likes to Add Celery to Tomato Mixture

By JANET ODELL
Pontiac Press Home Editor

We think you'll agree that we couldn't have gotten a more appropriate recipe from Mrs. Ralph Pepper than one for chili sauce.

Just the smell of cooking chili sauce sets your taste buds to tingling. Why not try this recipe with some of those tomatoes still left on the vines?

Mrs. Pepper leads a quiet life, with church her main outside activity. She loves to sew and knit. Her garden, especially her flower garden, gives her a feeling of deep satisfaction.

CHILI SAUCE
By Mrs. Ralph Pepper

1 peck tomatoes (13-14 pounds)
1 pound celery (2 bunches)
1 quart onions, chopped
3 green peppers, chopped
½ tablespoon cloves
1 tablespoon dry mustard
2 sticks of cinnamon or 1 teaspoon ground cinnamon
2 pounds brown sugar
¼ cup coarse salt
1 quart cider vinegar

Cook tomatoes 15 minutes and drain off half the juice. Chop the vegetables, tie spices in a cloth bag and add to the tomatoes. Simmer slowly to desired thickness. This will take from 2-6 hours. Seal in sterilized jars. Makes 6-8 pints.

Film covered glassware will have better luster if a few drops of ammonia are added to the rinse water.

Kids 'Cut Off Noses' to Spite Others

By MURIEL LAWRENCE

At bedtime, the children's mother gave them lollipops. To John, the older boy, she gave a red, cherry-flavored one; to Alan, the yellow, lemon-flavored kind.

* * *

But Alan wanted a red one like his brother's. He teased for it until his mother showed him the empty jar. Still dissatisfied, he suggested that she "make" John exchange with him.

When she refused, he lost his temper. He hurled his lollipop to the floor — and ran upstairs where increasing bitterness finally overwhelmed him with floods of tears.

Our grandparents called this kind of behavior "cutting off your nose to spite your face."

They were away off on its motivation.

We cut our noses off; not to spite ourselves but some other fellow. We don't want to lose our noses any more than Alan wanted to lose his lollipop.

MADDER THAN EVER

Our trouble is, we're scared to know how much we want to hurt the other fellow. So what we do is reproach him by hurting ourselves. As this inflicts pain on us instead of relieving us of our original anger, all that happens is that we get madder than ever.

* * *

Children who do not dare to attack us openly often try to hurt us by hurting themselves.

Like Alan, they will throw away the yellow candy they really want to keep in order to reproach us for not giving them the red kind. If we love them, we don't let them get tangled up in this kind of boomeranging attack on us.

We say to the child who has hurled his candy across the room, "What are you throwing your candy away for? You don't hate your candy. You hate me. You don't want to hurt the candy; you want to hurt me. All right—say so. Then go pick up your candy like a sensible child and enjoy it."

* * *

Children only put spitefulness into this kind of self-punishing action if they fear putting it into openly accusing words.

It's a grand thing to grow up aware of one's desires to accuse. Lots of people know nothing about them.

* * *

An alcoholic son, for example, may not have the faintest idea that he drinks too much to spite a dominating mother he dares not accuse.

TO SPITE HUBBY

An ailing wife may prefer not to know she's developed a costly illness to spite a husband who doesn't make enough money.

A man will make his business failures accuse his family for giving the college education to his younger brother.

Spitefulness, unacknowledged and displaced, is a most destructive force in human life. If we realize this, we never reprove a child for his open and direct accusation.

Though we may reject the charge he makes, we acknowledge his right to make it.



Margaret Jean deBeaubien and Frederick A. Burne were married Saturday evening. She is the daughter of Mr. and Mrs. William J. deBeaubien, and Mr. and Mrs. J. Clarence Burne of Westford, Mass., are his parents.

MRS. FREDERICK A. BURNE

Jean DeBeaubien Becomes Bride of Frederick Burne

BIRMINGHAM — Margaret Jean deBeaubien, daughter of Mr. and Mrs. William J. deBeaubien, was married to Frederick Arlington Burne at a seven o'clock ceremony Saturday evening in the First Methodist Church. The bridegroom is the son of Mr. and Mrs. J. Clarence Burne of Westford, Mass.

Mrs. John C. Burne of Carnegie, Pa., was matron of honor and Virginia Robertson, bridesmaid. They both wore floor length gowns of aqua crystalette with matching caps and bouquets of yellow Fuji chrysanthemums. John C. Burne was his brother's best man and John deBeaubien and George Scott were ushers.

The bride chose a white satin gown with a deep neckline outlined with lace. Her full skirt fell in a sweep train and her short veil was held by a lace cap. She carried white roses with white orchids.

Mrs. Burne wore a wine crepe gown with matching hat and corsage of blush roses. Mrs. deBeaubien's gown was of Teal crystalette and her hat of matching maline.

A reception was given at Rotunda Inn.

Mr. and Mrs. Frederick Burne will live in Detroit.

Chapter Meets at Leland Home

Zeta Chapter of Alpha Delta Kappa sorority met Thursday evening at the Edward Leland home on Middlebelt road. Assisting the hostess were Mrs. N. G. Polk and Mrs. E. Cleo Wiley.

* * *

President Mrs. Harold Newstead conducted the business meeting. Mrs. Arthur O'Neil and Mrs. Polk presented the yearbook to the group.

Plans were discussed for a Founder's Day dinner which Agnes Shipman, national president will attend.

* * *

Mrs. Wiley of Otter drive will be hostess at the sorority's Christmas party.

Coming Events

Omega Mu Sorority will meet Oct. 11 at 8 p.m. in YWCA for a toy demonstration. Guests are welcome.

For-Get-Me-Not Birthday club will meet with Mrs. Irene Bowen, 2341 St. Joseph St. Tuesday for a noon cooperative luncheon.

Orange 'Social Club will meet with Mrs. Emma Kinser, 27 Parkdale St., Tuesday at 7:30 p.m.

Quick Sewing Circle will meet Wednesday at 10 a.m. at the home of Mrs. Bessie Carle, 34 Oriole Rd.

Reliable 12 Club will meet Tuesday at 12:30 p.m. at the home of Mrs. Lewis Murthum, 252 Judson St. for a cooperative luncheon.

Sewing Circle of Capt. David L. Kimball, Aux. 23 will meet Wednesday for cooperative luncheon and meeting at the American Legion Home on Auburn avenue.



Starlight BY LENOX

First time on Coupe! Blue jewel-enameling on brown posies. 5-piece setting $21.95

Relax at Wiggs Colony Shop . . . Come in and browse around and relax . . . See an outstanding assortment of better quality colonial home furnishings plus the finest in china, crystal gifts and decorative accessories.

WIGGS

24 W. Huron

Miller's 144 Oakland Ave.

BEDDING Sale!



HOLLYWOOD BED OUTFIT

Smart washable plastic headboard, quality innerspring mattress, matching box spring and all metal adjustable bed frame on easy rolling casters. Twin size only our $69.95 value.

SPECIAL $59.95



SPECIAL

MATTRESS, BOX SPRINGS

$39.00

THE SET

Hotel style innerspring mattress and box spring at a sensational low price. Full or twin size. Buy now and Save

We Give Gold Bell Gift Stamps

See Our Large Line of Nationally Known Quality Bedding. Some Clearance Priced.

Open Monday - Friday Evenings

Closed Wednesday Afternoons

Our 19th Year of Greater Value Giving

MILLER FURNITURE

"Where You Honestly Save"

144 Oakland Ave. Careful Free Delivery

Short Curl Permanents

From $6.50



No Appointment Necessary

IMPERIAL Beauty Salon

29 E. Pike St. FE 4-2878



HIPS

* Make your hips smaller amazing NEW EASY way at home. No diet or weight loss. Use at HOME while you REST. Reduces size of HIPS, TUMMY, THIGHS. NO EFFORT. Fun! Sensible. Healthful. Economical.

Women Say: "Four inches removed from abdomen, 5" from hips."—M.F. "7½" from hips."—M.A. "First time since I've had my 3 children my tummy is flat."—E.S. "Dress size was 16, now 12."—C.F. You may lose less . . . or more.

New, Easy, No Effort

FREE booklet and FREE HOME demonstration. We PROVE AT NO COST how you may reduce in size. MAIL COUPON — LADY advisor gives full information.

CALL DETROIT COLLECT WOODWARD 3-3311

FREE MAIL TODAY

Relax-A-cizor, Dept. PMP
Stevens Bldg. - Suite 1200
17 N. State St.
Chicago 2, Illinois

☐ I would like FREE TRIAL TREATMENT by your lady consultant. I understand there will be no cost—no obligation. Give me full FREE details.

☐ Please send FREE Picture-Booklet that tells how to REDUCE SIZE OF HIPS, WAIST, TUMMY, etc. No cost. No obligation. Sent in PLAIN envelope.

Name .....
Address .....
City ..... Zone .....
State .....
Phone .....
☐ I am over 21. 53-1CC

THE LADY LOVES *Luxury*

Arthur's 48 N. Saginaw

She Chooses a Cashmere Coat

$88

Others at $99



One of the most precious things you'll own. Because its luxury is unsurpassed, soft, caressable cashmere, the Cadillac of fabrics. Several styles to select from in pastels, nude, grey, black, navy. Junior, misses' sizes.

Coat Salon—Second Floor

Arthur's 48 N. Saginaw



Originals by Sherman

One of a Kind

Specially Priced!

27.50

VELVETEEN JEWELS . . .

Matching Hat and Bag Sets

The wonderful new glow of velvet . . . our matching hat and bag set at it's most elegant, lighting up your eyes and skin. In beautiful shades. Crimson glow, limepeel, aegan blue. One from our exciting collection of new matching sets complete.

Millinery Salon—Second Floor

FLOAT YOUR FEET IN FOAM WRAPPERS

Another first from Naturalizer

. . . the shoe with the beautiful fit

only 10.95



Lined from heel to toe, top to bottom, with cushiony rubber foam! The shoe that wraps your foot in super-softness! And looks good from every angle! Completely flexible . . . with Naturalizer's famous no-slip, no-gap, no-pinch fit. Black suede or black calf. As seen in McCall's.

Naturalizer

Arthur's 48 N. Saginaw

Shoe Salon—Mezzanine

SHOP TONIGHT 'TIL 9
MUST RAISE $50,000
SAM BENSON
20 S. Perry St.

(Advertisement)
More Comfort Wearing
FALSE TEETH
Here is a pleasant way to overcome loose plate discomfort. FASTEETH, an improved powder, sprinkled on upper and lower plates holds them firmer so that they feel more comfortable. No gummy, gooey, pasty taste or feeling. It's alkaline (non-acid). Does not sour. Checks "plate odor" (denture breath). Get FASTEETH today at any drug counter.

(Advertisement)
Amazing RELIEF for BABY tortured by ITCHING RASH
"Little one scratched itching skin so it became raw," writes a grandmother.* "Nothing helped, until we tried Resinol Ointment. In two days he was resting comfortably. In two weeks hardly a trace of the skin ailment was noticeable." Keep Resinol handy for chafes, chaps, burns, cuts.
For sample write Resinol, Dept. 9, Baltimore 1, Md. *Name on request.

B. J. SMITH C. BRACE
Brace-Smith Funeral Home
138 West Lawrence Street
Pontiac, Michigan
Ambulance Service Phone FE 5-0738


No Quibbling
ABOUT CLAIMS WHEN YOU INSURE WITH US
H. R. Nicholie
INSURANCE AGENCY
49 Mt. Clemens Phone FE 2-2326

Russia Emphasizes Multi - Apartment Building Construction for All Citizens

(Daniel Weisberg, assistant professor of real estate at Boston University, spent 28 days touring Russia. In the following article he describes what the Soviet is doing to provide housing for its crowded masses, and compares housing conditions there with those in the United States.)

By DANIEL WEISBERG
(Written for INS)

Housing is one of the major problems of the Soviet but progress is being made at a good rate. As one travels from city to city in Russia, one is impressed with the number of cranes that pepper the skies.

* * *

The emphasis is on multi-story apartment construction. Moscow apartment houses, for example, have as many as 10 stories and more.

They have to build their cities vertically rather than horizontally as we are doing in America. First, their mass transportation facilities are not adequately extended to the suburbs; second, there are relatively few automobiles; and third, the utilities do not reach out far enough. The number of automobiles quoted was 5,000,000 as against our 60,000,000.

Houses being built in the suburbs are single family homes. They represent the only private ownership in the Soviet Union. A man can build himself a home but not a 2-family house. This would involve renting to a tenant for profit and in their country it would constitute "exploiting the worker."

'DACHA' TYPE HOME

The homes in this category which are built are mostly of the "Dacha" type. They consist of two, three or four rooms. Some have toilet facilities but a very great number of them, an outhouse. They resemble our summer cottage type of structure.

They are built of four types of material, a pre-cut log cabin construction, a normal wood frame building, an adobe brick structure, or a type of cinder block, somewhat different than ours. They are by far inferior to our average single family house built in the past 10 years.

In a city like Stalingrad, which was completely destroyed during the war, the pre-fabricated concrete slab technique is now being introduced in apartment house construction. Plans call for the manufacture next year of concrete slabs for single family houses.

GUARANTEED CONSUMPTION

These apartment projects are now being built by the pre-fabricated concrete slab method. Unlike our use of this method, their slabs are poured at a factory and transported to the job. A plant totally devoted to concrete slabs can cut costs considerably. These plants involve a tremendous investment of capital and probably can only work in the Soviet Union.

They have a guaranteed consumption of their entire production. The government owns the plant, constructs the building, and is the landlord upon completion. They, therefore, control the method of construction.

In our country, each contractor makes his free choice of the construction method. This means there would not be enough apartment construction to absorb the output of this most expensive plant.

RENT BY INCOME

The city of Stalingrad, for example, has been building at the rate of 150,000 square meters of living space per year without pre-fabricated slabs. Next year they will build six of these concrete slab plants whose production will permit them to double their construction 300,000 square meters.

Rents in the Soviet Union are levied not on the location of the building or its age or quality but on the earning capacity of the individual tenant. The lowest income earner will pay approximately $3 per month and the highest $12 per month.

The Russians don't lose an opportunity to tell an American how cheap their rents are and how expensive ours are by contrast. They are fooled, however. They don't realize that the same outfit that rents them an apartment for $3 or $12 a month, also charges them the equivalent of two weeks salary for a pair of shoes or a month and a half's salary for an overcoat. They give it to them on one end and take it away on the other.

There is this to say. They are building at a tremendous rate and are making great inroads into the solution of their housing problem but they certainly have a great distance to go if they are going to solve their acute shortage and eliminate their slums.

Soviet Returns German PWs

118 Repulse Pressure of Red Government to Stay With East

CAMP FRIENDLAND, Germany (AP)—A group of 118 returning German prisoners of war who defied Communist pressure to settle in East Germany arrived at this West German repatriation camp today.

So far 310 prisoners of the Soviets released in East Germany have won their way to West Germany instead.

Another 138 were taken to West Berlin at their demand, among them Heinz Linge, Hitler's valet.

The new arrivals at Friedland and Berlin were among 610 who came in from the Soviet Union to the East German repatriation camp at Fuerstenwalde Saturday. The Russians wanted to free them there on the grounds that their prewar homes were in East Germany.

One said: "At Fuerstenwalde high Communist functionaries and people's police tried to persuade us to remain in East Germany.

"They even hurried some of our closest relatives—some we had not seen in more than 10 years—to meet us at the camp and try to get us to stay but we refused."

11 Get Promotions in National Guard

Promotion of 11 men was announced this week by Capt. Carl G. Yarling, commanding officer of Pontiac's 107th Ordnance Company, National Guard.

Boosted to corporal were: William D. Greenfield, of Waterford Township; Richard E. Stone, of Lake Orion; Robert Oeschger, of Milford; and T. J. Wyatt, of Walled Lake.

Promoted to private first class were: Alton L. Lackey, of 826 Cedar St., Pontiac; Edwin C. Proctor, of 235 Voorheis St., Pontiac; Edwin E. Schultz, of Rochester; James U. Spires, of 90 N. Francis St., Pontiac; Gerald E. Millar, of Huntington Woods; Robert L. Gardner, 278 Beverley St., Pontiac; and Raymond L. Lemp, of Mt. Clemens.

Adds More Monotony

MIAMI (INS) — A Miami man charged with drunkenness gave as his excuse the monotony of doing housework while his wife worked. To this Judge Cecil Curry replied: "We'll break the monotony. Fifteen days in jail."

Pakistan is said to be the world's major producer of jute. Cotton comprises another important cash crop.

3 DAY SALE
TUES -- WEDNESDAY -- THURSDAY
FALL CLEARANCE
CALL
FE 2-9143
FOR FREE HOME DEMONSTRATION
PAY ONLY $1.25 PER WEEK
$5.00 DOWN
RECONDITIONED SINGER $22.95
FAMOUS RECONDITIONED ELECTROLUX ONLY $11.95
2-YEAR GUARANTEE
Reconditioned Machines and Parts are by the Necchi & Elna Sewing Center
745 N. PERRY

At WKC SAVE $30
SPEED QUEEN
1956 WASHER and Automatic IRONER
YOUR CHOICE $79.95
NO MONEY DOWN!
OPEN TONIGHT UNTIL 9
Believe it or not, you can buy either the new Speed Queen Automatic Ironer or the 1956 Speed Queen Washer for only $79.95. Each regularly sells fgor $109.95—A savings of $30.00. You won't believe it until you see it—Hurry in! Ironer chair available.
7-Pc. Bedroom Group
Beautiful modern bedroom includes: Panel bed, double dresser, matching chest, comfortable mattress and springs plus two feather pillows.
REG. $199.95
$129
OPEN TONIGHT UNTIL 9 — FREE Parking
WKC
108 NORTH SAGINAW
Phone FEderal 3-7114

Community National Bank of PONTIAC
Pontiac, Michigan

STATEMENT OF CONDITION
As of the close of business October 5, 1955

RESOURCES

Cash on Hand and Due From Other Banks	15,866,097.13	
Securities of the United States Government	36,612,152.52	52,478,249.65
State, County and Municipal Bonds		13,598,515.81
Stock in Federal Reserve Bank		105,000.00
Loans and Discounts	10,844,751.63	
Real Estate Mortgages	10,907,077.27	21,751,828.90
Accrued Income Receivable		390,012.65
Prepaid Expenses		26,235.80
Bank Premises, Land and Buildings	904,973.88	
Furniture and Equipment	79,643.32	
Real Estate Owned Other Than Bank Premises	96,100.00	1,080,717.20
Other Assets		114,567.99
TOTAL RESOURCES		89,545,128.00

LIABILITIES

Deposits:		
Demand	49,678,518.11	
Time	32,224,315.33	
U. S. Government	1,796,399.89	
TOTAL DEPOSITS		83,699,233.33
Accrued Income Unearned		709,061.99
Reserve for Taxes, Interest, Etc.		458,385.43
Reserve for Dividends—Not Yet Declared		55,416.65
Reserve for Contingencies	280,671.51	
Reserve for Loan Contingencies	268,521.90	549,193.41
Other Liabilities		13,635.28
Capital Stock, Common	1,500,000.00	
Surplus	2,000,000.00	
Undivided Profits	560,201.91	4,060,201.91
TOTAL LIABILITIES		89,545,128.00

United States Government Securities in the amount of $3,960,000.00 Par Value, in the foregoing statement are pledged to secure Federal and State Government Deposits.

Where Thousands Save Millions!

MEMBER OF FEDERAL DEPOSIT INSURANCE CORPORATION

Irving B. Babcock, President, Dearborn Motors Credit Corp.
Louis H. Cole, L. H. Cole Oil Company
W. Russell Eames, Eames & Brown
Robert R. Eldred, Senior Vice President Community National Bank of Pontiac
Harold A. Fitzgerald, Publisher, Pontiac Press
Alfred C. Girard, President & Chairman of the Board, Community National Bank of Pontiac
Alfred R. Glancy, Jr., President, A. R. Glancy, Inc.
Harold E. Howlett, Attorney, Howlett, Hartmen & Beier
Howard W. Huttenlocher, H. W. Huttenlocher Agency
Harry M. Prayle, President, Baldwin Rubber Co.

Send Your Son or Daughter
The Press at School

THE PONTIAC PRESS

Young Folks Gone to College?
They'd Like The Press

Foliage of Fall Beckons to Residents

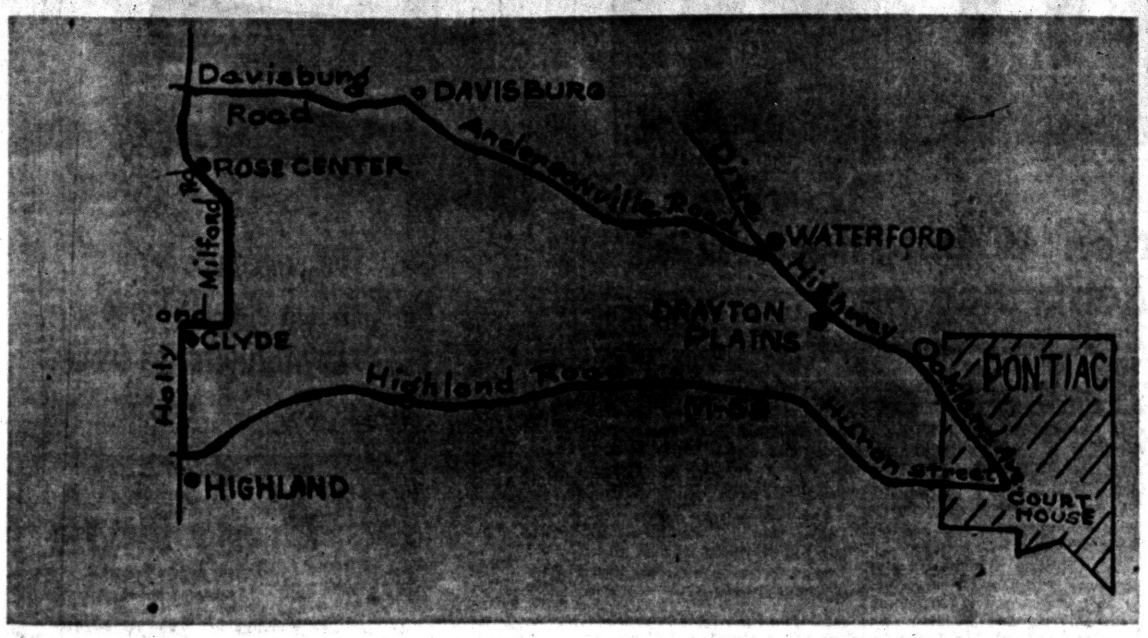

Another autumn foliage color tour of approximately 45 miles, and with no left turns, takes you through sections of Oakland County now quite resplendent in a great variety of hues.

It is on good pavement, with the exception of about six miles of excellent dust-treated gravel, and combines lake and wooded views and many hills and valleys that are entrancing.

The route is west from the court house on Huron Street, which merges into Highland Road (M-59), for a distance of 17 miles.

Just after you pass under the railroad viaduct, turn right into the Milford-Holly Road eight miles to the Davisburg Road, where you turn right four miles to the white church just as you are entering Davisburg.

At this church you turn right on Andersonville Road eight miles, to the Dixie Highway at Waterford, on which you turn right eight miles to Pontiac.

Discuss Change in Patent Laws

Inquiry Begun to Evolve Methods to Encourage Attic Inventors

WASHINGTON (AP)—Senators and prominent witnesses gathered for a discussion today on what patent law changes might help the inventor and promote America's scientific progress.

Sen. O'Mahoney (D-Wyo), chairman of a Senate Judiciary subcommittee conducting the $50,000 inquiry, said in announcing the round table hearing over the weekend that he hopes to have legislative recommendations for Congress next year.

LAWS STIFLE

The senator said he believes the present laws, last revised in 1952, tend to stifle the enterprise of small-time "attic" inventors who have contributed heavily to engineering advances of the past 50 years.

He said the U.S. Patent Office lacks the money and manpower to process speedily the thousands of patent applications it receives, and that the normal lag between application and granting of a patent now is four years.



United Press Photo

HUNGRY FELLOW — This young lion cub believes in taking on a mouthful of toothpicks before dinner. Awaiting a meal at the London zoo, and also awaiting a name, is this recent donation of Sir Winston Churchhill. The visitor is a replacement for Churchill's pet lion Rota, who died recently.

Newsmen Laud Ike's Physician

Dr. Paul Dudley White Fascinates Reporters With Wry Diplomacy

DENVER (AP)—If they are really searching for candidates for president, the Denver White House press corps might cheerfully nominate Dr. Paul Dudley White.

* * *

Reporters aren't too sure he has all the necessary political background—and he'd be the last to say that he has—but he's a whiz at a news conference.

Age might be a handicap in most cases, but the dry-humored 69-year-old heart specialist from Boston carries his years lightly, answers medical questions straight from the shoulder and preserves a complete calm.

He captivated his audience at a news conference yesterday — just as he did a little less than two weeks before, That followed his first examination of President Eisenhower soon after the President's attack of coronary thrombosis.

He may lack political background, but he is learning fast. For instance, yesterday he anticipated a question whether Eisenhower could run again, if he wanted to. Dr. White had run into complications on that score before.

* * *

"The ultimate future," he said in that dry voice of his, "appears favorable, but any further questions asked me about what I think he might do a year from now, any such question, is unanswerable."

The last time he talked with the newsmen here Dr. White said it was "conceivable" that, barring complications, the President would be "physically able" to run again.

Reminded of this yesterday, he came back with:

"I didn't say that he was going

He added that what he said two weeks ago was based on whether the President "had a complete recovery." And even now, he continued, "it is too early to say" whether that will be the case.

He explained too why the President's breakfast menu includes "beef bacon" so often.

"Beef bacon has less fat than bacon bacon," he observed.

He even volunteered that sometime, after some of the pressure has passed away, he may do something about some of the reflections he has written about "coronary thrombosis in the presidency."

"But" he concluded, "they are not suitable for this conference at the moment."

Molotov's Public Admission of Error May Spell End of His Diplomatic Role

MOSCOW (AP)—A cloud has blown up over the future of V. M. Molotov, the veteran Soviet foreign minister, less than three weeks before the opening of the Geneva foreign ministers' conference.

* * *

The Old Bolshevik has admitted making a mistake on an obscure point in Communist ideology and Western diplomats here today were trying to guess what is afoot.

Possibilities mentioned ranged from a shift in Soviet foreign policy to a new struggle for power in the ruling circle.

"The ideological point raised is so obscure that it seems his recantation can only be a pretext for disassociating Soviet foreign policy from a man with whom the Presidium does not agree," said one Western observer.

MOLOTOV FLUBS

He added that there was no apparent reason for "such a quick solution as discrediting a man who has been foreign minister for 15 years."

In a 500-word letter printed by the magazine Communist, Molotov confessed he had made a mistake in a speech to the Supreme Soviet Feb. 8 when he referred to the Soviet Union as a country where "the foundations of socialist society already exist."

* * *

What he should have said, he explained, was that the Soviet Union has already built a socialist society superstructure and is ready to proceed to communism.

Such an error, he said, was theoretically and politically dangerous, and a contradiction of numerous official party decisions.

PECULIAR TIME

The Supreme Soviet to which Molotov spoke was the one at which Georgi Malenkov resigned as premier and also confessed faults.

One Western diplomat said it was a "peculiar time" for the foreign minister to admit errors publicly, just before the Geneva meeting. This source added that he wondered if Molotov would represent the Soviet Union there.

Even if he does go, the diplomat said, he has been downgraded to "just a messenger boy."

Rubber Union Chiefs Talk Contract Details

DETROIT (AP)—The CIO United Rubber Workers Union reportedly was trying to end a 3-day walkout today after 1,000 United States Rubber Co. tire builders voted yesterday to accept a new national contract.

Taking no formal action on the walkout, the workers voted to accept a 12-cent general wage increase, an additional 8 cents for skilled workers, plus a little over a penny an hour per worker to be distributed as the employes wish.

The walkout began at 3 p.m. Friday and has idled more than 5,000 workers. However, yesterday's meeting was called to act on ratification of the contract, not the strike. The current average wage was not available.

Another meeting has been scheduled Sunday by the union to decide on distribution of the hourly wage per worker under the new contract.

Red-Freed Americans En Route to United States

HONG KONG (AP)—Three American civilians freed by the Chinese Communists were en route to the United States today aboard the liner President Cleveland.

They were Robert Howard Parker, 82, of Philadelphia, Pa., a retired businessman; Miss Sarah Perkins, 63-year-old missionary of Charleston, S. C., and 13-year-old Emma Angelina Barry, child of an American father and a white Russian mother.

Claims Chances Are 50-50 Ike Will Run Again

CORONA DEL MAR, Calif. (AP)—There is an "even, 50-50 chance that President Eisenhower will run for re-election," says J. Howard Pyle, a presidential assistant.

The former Arizona governor did not elaborate on the statement in addressing Orange County Republicans yesterday except to say:

"If God will spare this man for us for a few more years, we will see a new era of international peace."

Pyle said the Democratic party will put an estimated 25 million dollars into the 1956 campaign while "the Republicans will do well to muster three million dollars." The recipe for GOP success, he asserted, is to "go out house-to-house and person-to-person and tell the truth about the party."

Churchill Claims Survival Rests on U.S.-British Unity

NEW YORK (AP)—Sir Winston Churchill says the safety of the world depends on "the essential and fundamental unity of the English-speaking people."

This unity, he says, is "not at the expense of other countries, nor by the creation of elaborate machinery, but as the natural realization of a great truth."

Britain's wartime Prime Minister spoke by recording last night at the annual Freedom House dinner as the recipient of its 1955 Freedom Award for services to the cause of freedom.

* * *

Churchill said:

"At all times when America and the British Commonwealth have stood together, things have gone more or less right for us. Whenever we have drifted apart in the present century we have met with calamity, and we have had to come closer together to save ourselves from destruction.

"What improvement there may have been during the past few years in international affairs we owe to the unity of the Western world and to the sacrifices we have made to maintain a strong, bold and united front.

* * *

"If this improvement continues, there may well be felt on either or both sides of the Atlantic a temptation to drift apart again, and for nations to go their own way.

"Nothing could be more disastrous than that, and it would surely lead sooner or later to a catastrophe such as mankind has never known."

Saying the United States and Britain are closer today than ever before, Churchill declared:

"That is the most significant fact of this postwar era, and as long as it continues so, we need fear no foe."

Freedom House, which was incorporated in 1941, is dedicated to perpetuation the "one world" concepts of the late Wendell L. Willkie.

WHAT'S MY LINE?

INSTRUCTIONS: Each word is related to my work. Unscramble as few as possible to guess my line. Answer appears under arrow, reading downward.

I AM A . . . . . .

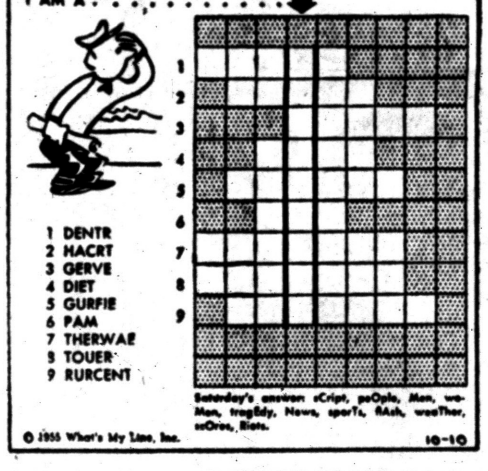

1 DENTR
2 HACRT
3 GERVE
4 DIET
5 GURFIE
6 PAM
7 THERWAE
8 TOUER
9 RURCENT

Saturday's answer: eCript, peOple, Man, woMan, tragEdy, News, sports, flAsh, weaTher, reOrder, Riots.

© 1955 What's My Line, Inc. 10-10

Truck & Coach Firemen Cut Down on Plant Blazes

By ARNOLD S. HIRSCH

A new half-ton pickup truck enters a paint spray booth at the GMC Truck & Coach plant. Suddenly, an overheated fan motor flashes into flame. Fire licks upward.

Quickly and coolly, a workman sets aside his paint gun and takes a fire extinguisher from its nearby bracket.

Calmly, and using the same skill with which he applies paint, the worker shoots a cloud of carbon dioxide over the flaming motor.

In seconds, the blaze is out. A potentially costly fire has been nipped, thanks to the painter's fire-fighting ability.

That ability didn't come naturally. The painter is one of 250 GMC employes comprising 18 volunteer fire brigades at the big factory.

Each man has received from four to six hours of what GMC Fire Chief Kenneth E. Goodell calls "the ABCs of fire fighting."

Goodell, who has six regular firefighters in his command, says these simple lessons provide each brigade member with a sound background for quick and competent fire fighting.

The men learn which type extinguisher to use for different fires and how to correctly handle each device. They also learn what fire hazards to watch for. And they are taught artificial respiration and how to handle injured persons.

It is, a fire-fighters' axiom that the first five minutes of a blaze are the most important. If the flames can be brought under control within that time, chances of a major fire are reduced almost to zero.

With that in mind three years ago, Goodell conferred with Harvey M. Johns, plant protection supervisor, and Earl A. Maxwell, personnel director. They came up with a plan for individual volunteer brigades throughout the sprawling plant.

It was reasoned that there would be more teamwork and interest in a smaller unit and that reaction time probably would be quicker should fire break out in an area the volunteers were completely familiar with.

Along with the establishment of individual brigades came the idea for a yearly event in which the units could compete in battling simulated factory-type fires.

At this year's event, held recently at the division's athletic field, the competitors—one from each team—first fought excelsior fires using soda and acid extinguishers.

Then the excelsior was rekindled and the men used water-type extinguishers.

Next, using CO-2 units, the contestants raced against stop watches to extinguish flaming buckets of paint thinner.

In other competition, the men used dry chemicals, carbon tetrachloride and foam to put out fires which sent clouds of black smoke billowing from large thinner-covered pans.

Effectiveness of the program—and the competition—is shown in the dramatic decline in "chargeable" fires at the plant.

In 1953, there were 62 fires which caused damage over $25, thus falling into the chargeable category. In 1954, the total was down to 11. And so far this year, Goodell proudly reports there has been but one.

"Our annual contest is not just another sporting event," Goodell says. "It is designed to give members of the volunteer brigades practice in extinguishing fires under pressure.

"Contestants walk, not run, to the extinguishers and then to the fires. They are penalized pointwise if they break stride and are disqualified if they don't completely extinguish the flames.

"We don't want our men to panic."

The volunteer's remarkable record indicates that Goodell need lose little sleep over that possibility.

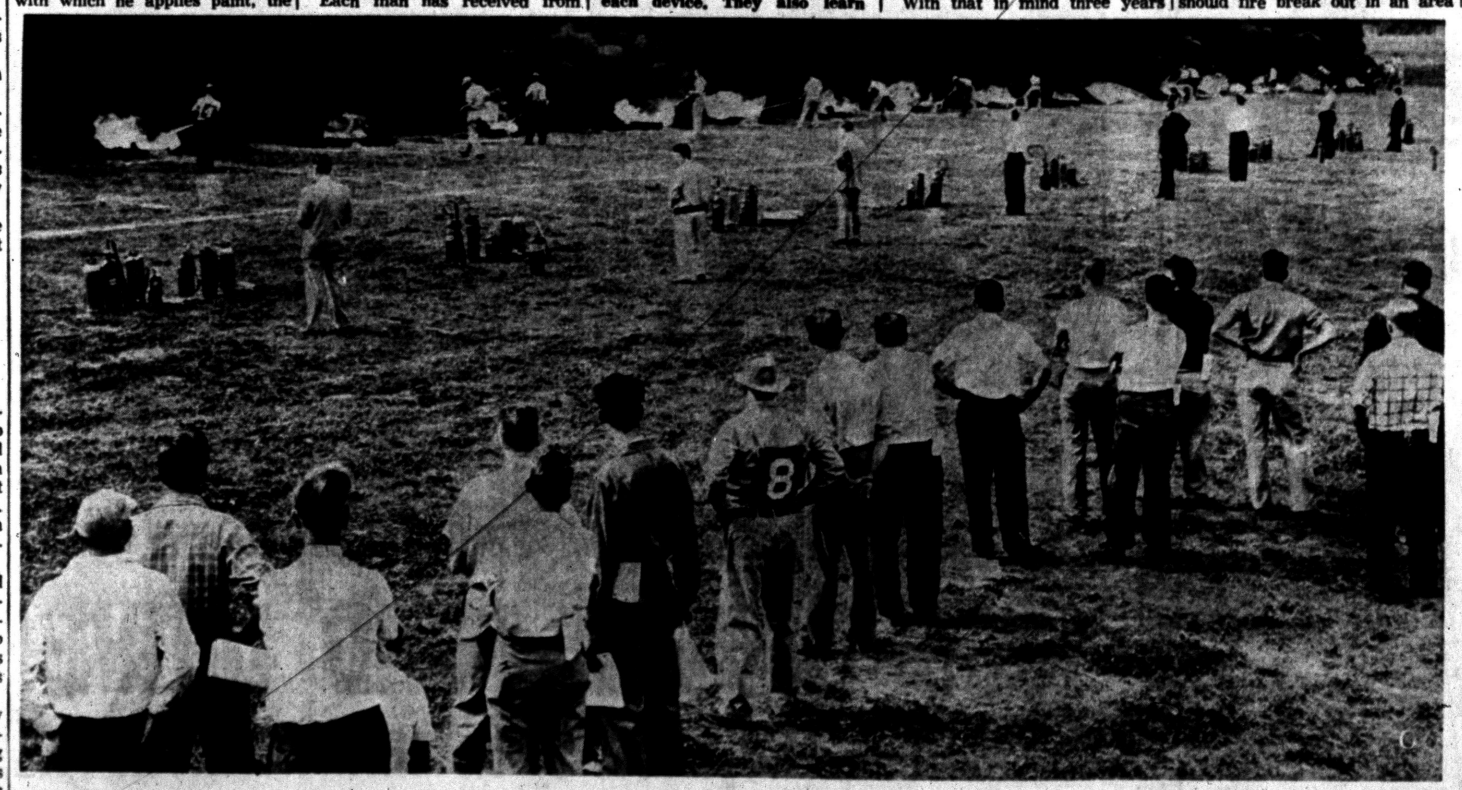

GM FIREFIGHTERS IN ACTION — Volunteer firemen from GMC Truck & Coach division's 18 fire brigades battle paint thinner fires with carbon tetrachloride in the third annual Fire Brigade Contest, held recently. Judges with stop-watches (standing, behind fire extinguishers) time each contestant to determine how fast he extinguishes his fire. The brigade with the speediest fire-fighters wins a rotating trophy.

Mickey Cohen Free; Off to Los Angeles

STEILACOOM, Wash. (AP)—Mickey Cohen is on his way back to Los Angeles, where his name used to be mentioned in connection with rackets before he served almost four years for income tax evasion.

The pudgy and balding Cohen was freed from McNeil Island Federal Penitentiary yesterday.

He stepped off a launch, legged it two blocks trying to evade reporters, then met four men, including his brother Harry, a Chicago construction man. His first words were: "Where the hell you guys been?"

The quartet dashed to Harry Cohen's blue Cadillac. Then Mickey told reporters he was going back to Los Angeles. He told a Los Angeles Examiner reporter he was thinking of opening a bar and grill in Beverly Hills or the so-called Miracle Mile.

I Don't Want You to Go Into Bars, D'Ya Hear Me!

AMARILLO, Tex. (AP)—Gertrude French Carwile, 33, and her husband, affectionately known as "Junior," languished in county jail here today, as remorseful—said the jailers—as anybody you ever saw.

* * *

Junior wanted "Just one more beer" yesterday and Gertrude objected. But he entered the Little Wheel drive-in minus Gertrude's approval.

She drove their car through a storm door first in her attempt to stop junior—but missed. So she made a circle, knocked down 12 feet of wall and drove 22 feet into the barroom, scattering some 20 customers.

* * *

Still Junior hadn't put that bottle down. Gertrude jumped out of the car, grabbed a plank and began swinging it at Junior. She hit him once, detaching him from the brown bottle.

Crash Victim Recovery Task Almost Complete

LARAMIE, Wyo. (AP)—The arduous task of recovering and bringing down the last of 66 persons killed in a United Air Lines crash near here last Thursday was expected to end today.

In all, 36 victims of the nation's most tragic commercial air disaster have been lowered off the 12,005-foot peak. They were taken to a temporary morgue in a University of Wyoming science camp about six miles below.

(Advertisement)

Announce New Way To Shrink Painful Piles

Science Finds Healing Substance That Does Both—Relieves Pain—Shrinks Hemorrhoids

New York, N. Y. (Special) — For the first time science has found a new healing substance with the astonishing ability to shrink hemorrhoids and to relieve pain—without surgery.

In one hemorrhoid case after another, "very striking improvement" was reported and verified by doctors' observations.

Pain was relieved promptly. And, while gently relieving pain, actual reduction or retraction (shrinking) took place.

And most amazing of all—this improvement was maintained in cases where doctors' observations were continued over a period of many months!

In fact, results were so thorough that sufferers were able to make such astonishing statements as "Piles have ceased to be a problem!" And among these sufferers were a very wide variety of hemorrhoid conditions, some of 10 to 20 years' standing.

All this, without the use of narcotics, anesthetics or astringents of any kind. The secret is a new healing substance (Bio-Dyne*)—the discovery of a world-famous research institution. Already, Bio-Dyne is in wide use for healing injured tissue on all parts of the body.

This new healing substance is offered in *suppository or ointment form* called *Preparation H.** Ask for individually sealed convenient Preparation H suppositories or Preparation H ointment with special applicator. Preparation H is sold at all drugstores. Satisfaction guaranteed or money refunded.

*Reg. U. S. Pat. Off.

THE BERRYS by Carl Grubert



Did Rise Stevens 'Yelp' During 'Carmen'?

Music Critics Standing Pat on Writing What They Hear During Performance

LOUISVILLE, Ky. (AP)—The critic who reported a "tigerish yelp" in mezzo-soprano Rise Stevens' "Carmen" a few years ago was "right."

* * *

A music critics workshop took that stand today in insisting the music critic is "right" almost 100 per cent of the time.

It isn't necessarily that John Public is "wrong" when his ears disagree.

* * *

"We simply have no interest in the public's reaction," said Harold Schonberg of the New York Times. "We have no fancy idea about moulding the public's taste. Like any other reporter, we write what we hear."

As for Miss Stevens, Schonberg and others acknowledged she has come along very nicely since the panning she took early in her career from a San Francisco critic. She is a world renowned nightingale today.

* * *

And the panning and praising profession has strayed not one inch from its policy of describing the sweet and the sour in proper terms.

So what makes a music critic tick? What type of fellow is he? How does he operate? How does he recognize a good composition or a good rendition What makes a good music critic?

The answers to these questions were easily rounded up at the workshop, where about 40 critics from around the country are gathered.

Schonberg, John Rosenfield of the Dallas Morning News, Miss Lenore Crawford of the Toronto, Ont., Free Press and Carter Harman of Time Magazine pulled themselves out of the crowd to supply some of them.

They are genuinely amused by their "long hair" reputation. And, indeed, looking around, there was a goodly number of crew-cuts among delegates.

"Take Schonberg there," Harman said. "He's a he-man fisherman when he can get away from the office. He flew in a DC3 during the war—a paratrooper, if you please."

A concensus description of the critic from the four was simply: "He's a reporter with a specialty."

The workshop whitewashed one other misconception of the critic. He does, too, know how to applaud.

The cheering and applause was sharp and sincere when Louisville hosts passed around personalized bottles from a Louisville bourbon factory.

Luxury Liner Docks Near Detroit Park

DETROIT (AP) — Mayor Albert Cobo of Detroit has approved temporary docking plans for the Great Lakes luxury liner, Aquarama.

* * *

The converted ocean-going freighter has scheduled operation between Detroit and Cleveland for next summer. The ship is so large that special docking facilities are needed to handle it.

Under temporary docking facilities the ship will tie up at the foot of the Parkside Playfield at the foot of Detroit's West Grand boulevard.

Owners of the Aquarama hinted they would operate out of another port if Detroit failed to come up with necessary docking space by next spring.

No matter WHERE
No matter HOW
No matter WHEN

The preference for a certain Funeral Home is ALWAYS up to the family.

Sparks-Griffin Funeral Home
"Thoughtful Service"
46 Williams St. Ph. FE 2-5841
24 Hour Ambulance Service

GUARANTEED REPAIR

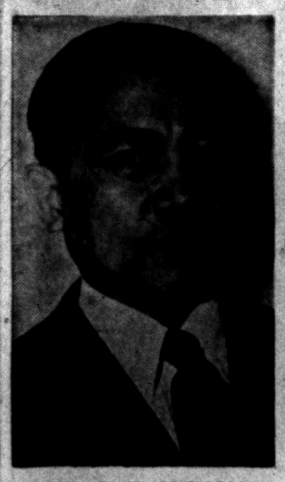

MR. PHIL ORENCIA
Manager Repair Department

Work on Watches and Jewelry

You are paying for complete satisfaction when you buy repair work. We at Myer's know this and use only the finest quality materials . . . the kind used by the manufacturer when he made the item. Skilled, trained, workmanship and years of experience too, complete your purchase of repairs . . . do your repair work to your utmost satisfaction. This is why we guarantee our work.

OPEN EVENINGS Thurs.--Fri.--Sat.

MYER'S Jewelry Shop
TEL-HURON SHOPPING CENTER

FILL SAND
Loading 6 Days a Week
Corner Hatchery Rd. and Crescent Lake Rd.
PONTIAC ASPHALT PAVING
FE 4-8770

'Clipper' Gets Overhaul

MUSKEGON (AP)—The Milwaukee Clipper, which last Sunday completed her regular summer schedule on departure from Muskegon, has moved into drydock at Manitowoc, Wis., for overhaul. When completed, she will begin her winter task of ferrying new autos across Lake Michigan.

Eastern Star to Meet

GRAND RAPIDS (AP)—Miss Carol Lane of New York, women's travel director for a national oil firm, will be a featured speaker tomorrow at the convention of the Order of Eastern Star. About 5,000 delegates are expected at the three-day convention, Tuesday through Thursday.

Let's get acquainted- I'm your Mobilheat Supplier-

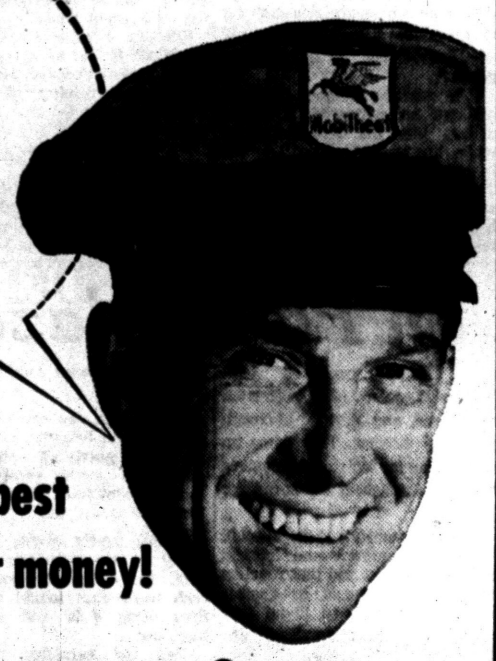

We handle the best Fuel Oil for your money!

Twin-Action Mobilheat

Call us Today!

CLEANS AS IT HEATS! Ask about our reliable home delivery and service plan to meet your particular needs. Do it now — you'll be glad you did!

"30 YEARS IN THE FUEL BUSINESS"

GEE COAL and OIL CO.

ATTENTION— COAL USERS!
NOW IS THE TIME to fill your coal bins! Avoid the big "end-of-October - rush" . . . REMEMBER, TOO, that with the increase in wages given to coal miners we anticipate a raise in retail prices!



Thousands Are Counting on Your Co-operation in the

1955 UNITED FUND DRIVE

This Advertisement Sponsored by the DETROIT EDISON Co.

Georgia and Vermont top the U.S. in marble quarrying.

They Called Him "Joy Boy" Last Night, But...



Acid Stomach's Got Him Today!
Most of us like to "let off steam" now and then. But we eat too much, drink and smoke too much —then suffer nagging heartburn, acid indigestion. That's when tiny Tums can save the day! For Tums neutralize excess stomach acid almost before it starts. No mixing, no waiting. Just chew fast-acting, scientific Tums like candy mints. Get a roll today!
So economical—only 10¢ a roll
3-roll pkg. 25¢

TUMS FOR THE TUMMY
"On The Spot" Relief For Acid Indigestion

LEARN TO DRIVE
Easily Correctly
Safely Individually
DUAL CONTROL METHOD
County Wide Pick-Up and Return of Students
Instructions 7 Days a Week
Michigan Driver Training
FE 4-5668
15½ E. Lawrence, Pontiac

SHOP TONIGHT 'TIL 9
MUST RAISE $50,000
SAM BENSON
20 S. Perry St.

Shoe Repair Special
HALF SOLES
$1.69 PR. ATT.
Men's, Women's and Children's
Genuine oak leather or durable composition.
While U wait or shop.
NEISNER'S
Shoe Repair Department

... And They Shall Have Music ...

These Are the Men Who Make You Sing

These are the men who have made you laugh and cry, with "Ol' Man River," "Oh What a Beautiful Mornin'," and "Some Enchanted Evening." Today Richard Rodgers and Oscar Hammerstein are kings of Broadway. How do they do it? What are the secrets of their success? Charles P. Arnot of INS takes you backstage, into their homes, to show you this team in action, from failure to triumph after triumph. This is the first of five articles.

By CHARLES P. ARNOT

Richard Rodgers and Oscar Hammerstein II. — These are the men whose words and music have been sung by two generations of Americans, by millions around the world.

Remember?—"Lover Come Back to Me," "Ol' Man River," "When I Grow Too Old to Dream," "The Last Time I Saw Paris."

These are but a few of 265 published songs for which Oscar Hammerstein wrote the lyrics before he teamed with composer Rodgers.

Remember?—"My Heart Stood Still," "With a Song in My Heart," "Love Me Tonight," "Where or When," "I Married An Angel," "This Can't Be Love."

These are a few of 270 numbers Broadway theater throngs heard from Richard Rodgers before he teamed with lyricist Hammerstein.

* * *

It seemed inevitable that Hammerstein's words would find their way to Rodgers' melodies. When it happened, the music world was electrified with songs—witty and sad, simple and sophisticated.

Is there anyone who hasn't hummed, sung, played or heard: "Oh, What a Beautiful Mornin'," "June Is Bustin' Out All Over," "If I Loved You," "Some Enchanted Evening."

Both Rodgers and Hammerstein work hard, shun night spots, love their families, indulge in no excesses and deny their renowned creative talent is genius. If a show falls short, they never blame critics—they blame themselves.

MUSICAL PARTNERSHIP

After 12 years, this most successful musical partnership since W. S. Gilbert stopped speaking to Sir Arthur Sullivan, remains clear-headed, human, warm and sentimental.

Hammerstein's short-cut hair has become a little greyer, Rodgers' a little thinner. At 60, Hammerstein's blood pressure is the same as at 21. The 53-year-old Rodgers has just come through a successful jaw operation.

Tomorrow they "gamble"—to use their own word—their most valuable property, "Oklahoma!" in a brand new film process with a brand new cast.

Then on Nov. 30 their seventh musical play, "Pipe Dream," the life and love along John Steinbeck's rugged Cannery Row, will be introduced to Broadway.

They've taken audiences everywhere from the factories of New England ("Carousel") to the wartime tropics ("South Pacific.")

Rodgers and Hammerstein still remember empty seats in the St. James Theater in 1943. New York's once-gay White Way had surrendered to Mayor Fiorello H. LaGuardia's wartime dimout.

In a ninth row aisle seat, a big man with a rugged face nervously twisted his playbill in strong hands. Oscar Hammerstein's attractive wife, Dorothy, remembers that he cried a little.

* * *

In the last row on the center aisle, a square-cut man—a glint of professional approval in his eyes—quietly finger-drummed the tempo of his own familiar music with the self-critical ear of an expert. Richard Rodgers was "scared to death."

That was the magic night "Oklahoma!" moved into the heart of America, and became part of it.

First-nighters streamed out onto dimmed-out Broadway humming "Oh, What a Beautiful Morning," the first song Rodgers and Hammerstein ever wrote for the Broadway stage. Now, some 4,500 "Beautiful Mornings" later, they've traveled a full cycle and "Oklahoma!" is coming back to Broadway.

WORLD PREMIERE

The world premiere of "Oklahoma!" as a motion picture—the first Rodgers and Hammerstein musical on the screen—will assemble in Broadway's Rivoli Theater 1,600 of the season's best gowned, coiffeured and black-tied dignitaries.

Rodgers and Hammerstein formed their own motion picture production company, hand-picked the cast and spent—one or the other—every minute on the set during the seven months of filming.

It's made in a revolutionary new screen process, known as "Todd-Ao," named for Broadway Producer Michael Todd who is credited with the idea, and the American Optical Company which developed the system.

It took three years and $4 million to develop Todd-Ao. It uses only one camera and one projector, and a single strip of film 70 mm. wide, giving three and one-half times the photographic area of the standard 35 mm.

PART OF REVOLUTION

When "Oklahoma!" flashes on the Rivoli's deep-curved, wide-angle screen, the backers will be launching a $12 million investment. There have been some estimates that it will have a three-year Broadway run alone and gross overall a record $75 million.

It's all part of the revolution which swept the American musical theater when Rodgers first put his music to Hammerstein's words.

To Rodgers, a sort of dynamo among composers, their merger was an "explosion."

"What happened between Oscar and me was almost chemical," he recalls.

* * *

To Hammerstein, a shy musical poet, it was "an incredibly smooth and happy professional union."

* * *

Explosion or union, the musical meeting set off a chain reaction that has cracked the international sound barrier and left translators across half the world puzzling how to capture the local idiom of "Wonderful Guy" and "Nothin' Like a Dame."

Tomorrow: That fateful day in the fall of 1942—the birthday of "Musical Americana."

Aircraft Export Parts

NEW YORK—The American aircraft industry sold more than $618,900,000 worth of aircraft and parts to foreign countries during 1954, the second highest export volume in its history, but nearly $260,000,000 below the all-time high set in 1953.

However, this export figure is equal to well over three times the total dollar value of all aircraft shipped abroad in all the years before World War II.

Zionist Leader Dies

JERUSALEM (AP) — Dr. Artur Hantke, veteran Zionist leader and for many years chairman of the Board of Directors of the Jewish national reconstruction fund Keren Hayessod, died here today.

Specialist in MOVING OFFICE EQUIPMENT
Agent
North American VAN LINES, Inc.
VOLLMAR
MOVING AND STORAGE CO.
341 N. Perry FE 5-8562
COAST TO COAST MOVING

REMINGTON-RAND
ADDING MACHINES
PRINTING CALCULATORS
BRANCH SALES and SERVICE
709 Pontiac State Bank Bldg.
FE 4-9214



Both For $12.95
Matching wedding bands, handsomely tailored bands in 14K yellow gold.
Jewelry Department
GEORGE'S NEWPORT'S

TRADE IN THAT OLD WASHER ON A
NORGE Automatic Laundry Special!

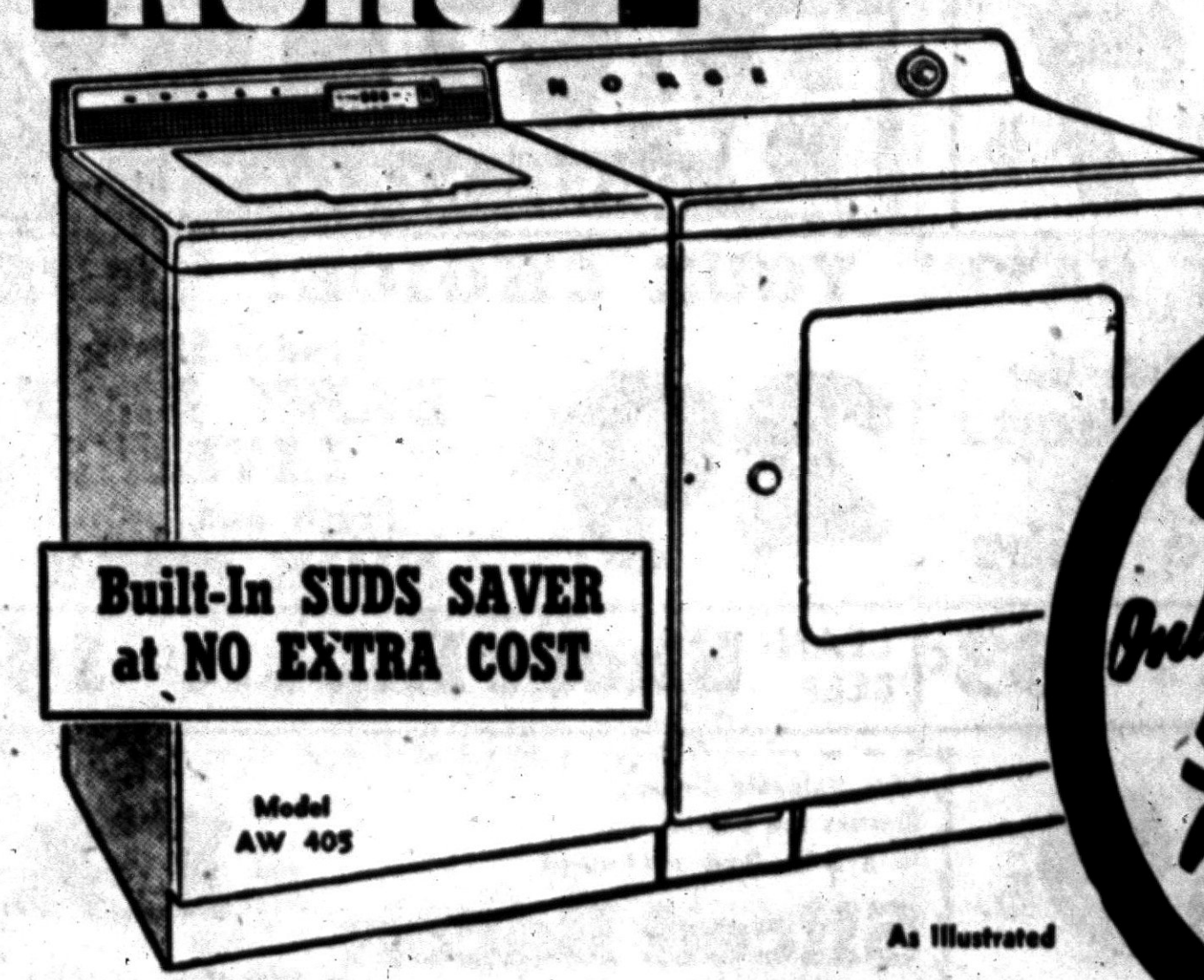

Built-In SUDS SAVER at NO EXTRA COST
Model AW 405
As Illustrated
BOTH FOR Only! $299 and Your Old Washer!
NORGE AUTOMATIC WASHER
NORGE AUTOMATIC DRYER
Both With Full 9 lb. Capacity, Complete With Normal Installation and One Year Service at No Extra Cost!
NO MONEY DOWN 2 YEARS TO PAY
OPEN MONDAY and FRIDAY Nights 'til 9 P.M.
WAYNE GABERT
Your Electrical Appliance Specialist
121 N. Saginaw St. Phone FE 5-6189



IT'S ALWAYS GOOD FASHION TO BE Well groomed!

Your friends, your customers, your boss, your sweetheart, all size you up by the way your clothes look! Freshly - cleaned clothes give you poise and confidence.

Your Shirts Now Finished the Ultra-Modern Way
4-Hour Service at Our Main Plant
We use the therma seal process —No more dark initial marks on your shirt collars.
Individual Cellophane Sacked and Boxed
5 FOR $1.14

HURON DRY CLEANERS and SHIRT LAUNDRY
ONE-DAY CLEANING SERVICE AT MAIN OFFICE
Main Office and Plant: 944 West Huron St.
FE 2-0231
BE SURE AND ASK FOR YOUR GOLD BELL GIFT STAMPS
Neighborhood Stores to Serve You
1536 Union Lake Rd., next to Turpin-Hall
4313 W. Walton Blvd. at Sashabaw
516 Pontiac Trail, Next to Coffee Cup, Walled Lake
3005 Orchard Lake at Light, Keego Harbor
187 N. Johnson at State
731 North Perry at Joslyn
2297 Auburn Rd., Opposite Pontiac State Bank
14 Main St., Clarkston
59 S. Broadway at Front, Lake Orion

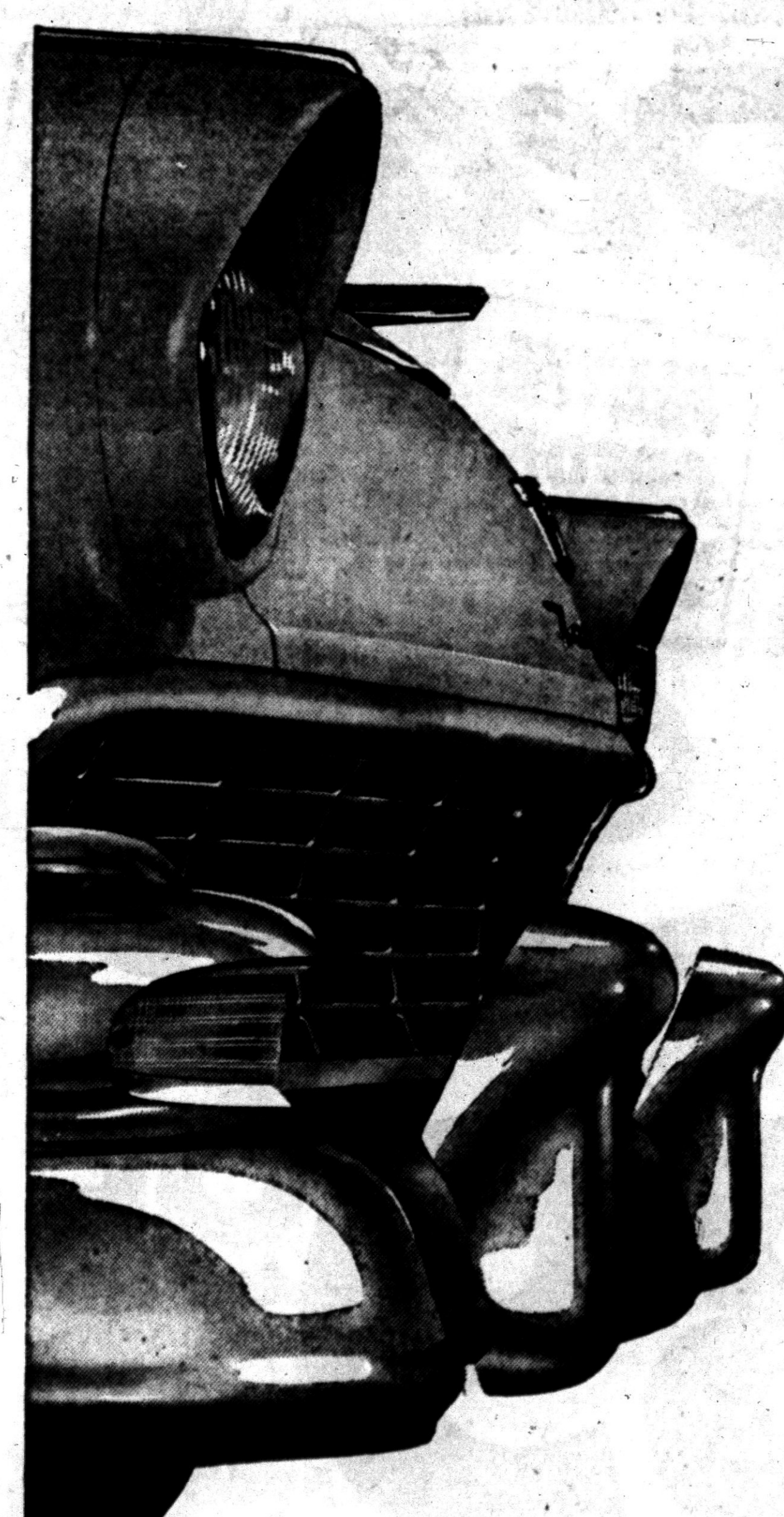

WHY BUY ANY 1955 CAR NOW ...WHEN YOU CAN HAVE A
NEW '56 FORD
...AND BE A WHOLE MODEL YEAR AHEAD!

with NEW Thunderbird styling!
And only Ford has it! You'll see the dash of the Thunderbird in all 18 new Fords. You'll thrill to the beauty of the long, low lines, the broad sweeping hood, the exciting silhouette. You'll be delighted by the new body colors and new color-keyed interiors.

with NEW 202-h.p. Thunderbird Y-8!
And only Ford has it! Here's fun at the touch of your toe. Here's power to level the hills. Here's instant response for instant passing. Here's 202-h.p.* Thunderbird "go" delivered smooth as silk, quiet as a lullaby . . . by an extra-durable, deep-block Y-8 engine!
*Available in Fordomatic Fairlane and Station Wagon models

with NEW Lifeguard Design!
And only Ford has it! Ford's Lifeguard deep-center steering wheel, Lifeguard double-grip door latches, optional Lifeguard padding for control panel and sun visors and optional seat belts . . . are all designed to give added protection against accident injuries.

You'll be a year ahead with a '56 FORD

Come in! We'll prove you save money by buying a '55 Ford instead of any '55 car!

CY OWENS
147 South Saginaw Street Phone FE 5-4101

Hawaii's population exceeds that of four states and is in the same category as six others, a greater number than any territory when admitted to statehood, except Oklahoma.

FOR INSURANCE SERVICE

See or Call

Maynard Johnson

General Insurance

807 Community National Bank

Phone FE 4-4523

There, You See — the Tooth Fairy Really Is Alive

PASADENA, Calif. (AP) — Eight-year-old Jeannie Marie Celidonio was missing a tooth today but she still has her dog, Bobo, and an unshakable faith in the Tooth Fairy.

Bobo jumped out of the family car in a downtown section and disappeared Wednesday. The heartbroken Jeannie wiggled a loose baby tooth out and put in under her pillow with the note:

"Dear Tooth Fairy, I don't want any money, just send back my Bobo."

And the Tooth Fairy, the spirit who trades rewards for baby teeth, came through nobly. Pasadena Juvenile Lt. Elmer Wallace returned Boby yesterday. He explained the pooch had followed his daughter home from school.

State Plans All-Out War on Pesky Gypsy Moths

LANSING (AP)—The state expects to spray more than twice as much land for gypsy moths next spring than was sprayed this year.

The state, attempting to locate the extent of gypsy moth infestation, set traps in a one and three quarter million acre area in central Michigan.

Federal authorities will be asked for $60,000 in funds to supplement $50,000 earmarked by the Legislature this year for gypsy moth control.

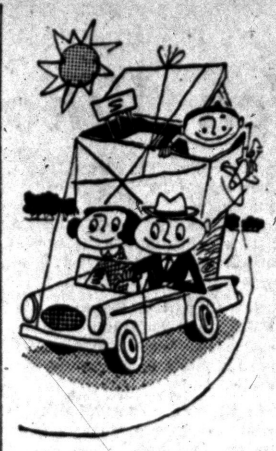

An estimated 18,000 people moved into Oakland County each year during the five year period from 1950 to 1954. This fact is shown in the population studies of the Oakland County Planning Commission.

Convictions for Violating Food Laws Hit State High

LANSING (AP)—The State Agriculture Department said today it obtained 100 convictions for violations of state food laws in September, the highest number of convictions in three years.

Miles A. Nelson, chief of the department's enforcement division, said only one of the cases brought to court was dismissed.

Of the total number of convictions, 48 were for misbranding food products, 11 for insanitary conditions in eating places, 28 for adulterating food products, nine for failure to buy state apple stamps and four for miscellaneous offenses.

Sugar is used as a raw material in about 87 industries.

American Families Earned $4,175 in '54

WASHINGTON (INS)—The government says the average American family earned $4,173 last year, slightly less than in 1953 but almost $300 more than in 1952.

* * *

The Census Bureau, which made the estimates, said the increase since 1952 "probably represented a significant gain in purchasing power for the average family since prices rose only slightly during the same period."

Income, according to this report, is the combined total monetary income earned by all members of the family during the calendar year. The figures are based on sample surveys by the Census Bureau.

* * *

The report said about 16 million of the 42 million families in the nation had incomes of $5,000 or more in 1954 while eight million had incomes under $2,000.

Ex-Official of Texas U., Dr. W. J. Battle, Dies

ROCKY MOUNT, N.C. (AP)—Dr. William James Battle, whose 62-year tenure at the University of Texas included being a bookstore operator and interim president, died here yesterday after a long illness. He was 84.

Funeral services were scheduled today. Burial will be in Raleigh.

Dr. Battle, born in Raleigh, was the son of Dr. Kemp Plummer Battle, president of the University of North Carolina from 1871-92.

Foreign visitors to Denmark during the first half of this year numbered 153,732 compared with 134,986 during the same period last year.

Fresh Dressed Pan-Redi FRYERS .. 37c lb.

BAZLEY CASH MARKET

Fresh PORK HEARTS 19c lb.

LOOK! SAVE! YOUR CHOICE! SAVE!

Lean Blade Cut Pork Chops

Lean Meaty Spare Ribs

29c lb.

Tender Sliced BABY BEEF LIVER

Fresh and Lean SIDE PORK

LEAN BLADE CUT Chuck Roast . Lb. 33c | LEAN BEEF Short Ribs .. Lb. 19c

Bazley—Better Trim Sirloin or Swiss "Best Cuts" Steaks 59c lb.

This Valuable Coupon Entitles the Bearer to a 2-lb. limit mild-cured Sliced Bacon Good Tues. and Wed. 19c lb. with meat purchase

REDUCED, FIRST TIME in 18 YEARS

WESTERN UNION

MA790

M.VOVO73 PD=WG CHICAGO ILL 4.416PMC=

G C SHAPPELL, SEALY MATTRESS CO=

666 LAKE SHORE DR CHGO=

PLEASE DISSEMINATE THE FOLLOWING INFORMATION TO ALL SEALY DEALERS: EFFECTIVE IMMEDIATELY SEALY $59.50 MATTRESS IS REMOVED FROM OUR LIST OF FAIR TRADED ITEMS. WE ALSO WITHDRAW THIS ITEM FROM THE LIST OF SUGGESTED MINIMUM PRICES IN NON-FAIR TRADE ACT CITIES. THIS DECISION PERMITS FIRST PRICE REDUCTION IN SEALY HISTORY

E H BERGMANN PRESIDENT SEALY MATTRESS CO



Guaranteed by Good Housekeeping

ADVERTISED IN LIFE

OPEN TONIGHT TILL 9 P. M.

Sealy

ALL THE CREDIT YOU NEED

Open Tonight Till 9 P. M.

LIMITED SUPPLY!

Sale

$39.95

BUDGET TERMS

$4.00 Down

$1.00 Weekly

was $59.50

BOX SPRING at SAME PRICE

Treat yourself to a really luxurious mattress at last—and still save practically a $20 bill! Now for the first time SEALY permits this whopping price reduction on the nationally famous $59.50 mattress. You save exactly $19.95, you sleep on a cloud! For here's the smoothest mattress top ever designed. That restful SEALY firmness can now be yours at this one-in-a-generation sale price. Come in while the supply lasts!

EASY CREDIT TERMS ARRANGED — No Carrying Charge On Our Budget Plan

F.B. MELIN & Co.

OPEN FRIDAY and MONDAY 'til 9 P. M.

25 SOUTH SAGINAW

PONTIAC'S MOST BEAUTIFUL FURNITURE STORE

END GARBAGE AND TRASH PROBLEMS Forever!



FOR A LIMITED TIME

Gas Appliance Dealers

WILL INSTALL ANY GAS AUTOMATIC INCINERATOR PURCHASED (during this sale) AT A SPECIAL LOW, LOW, INSTALLATION PRICE OF ONLY

$10

This offer applies only to homes having Consumers Power Company Gas Service



Enjoy CONVENIENCE AND SANITATION NEVER BEFORE POSSIBLE

A modern automatic gas incinerator puts an end to annoying trips to the garbage pail. In fact, it completely eliminates the need for unsightly, unhealthy trash cans.

This popular modern appliance takes all garbage—bones, corn silk, onion skins—plus paper, cardboard, leather and other rubbish—and quietly, silently, automatically reduces it to a fine ash . . . and it does the job indoors. Get full details today!

PD-D-8725-60

Visit Your... GAS APPLIANCE DEALER

Published in Cooperation with GAS INCINERATOR DEALERS by Consumers Power Co.

Heights Charter Signed by Group

On Way to Governor for Signature; Name Dec. 6 to Vote

MADISON HEIGHTS — A new Madison Heights Charter was signed by the nine members of the Charter Commission, at a special session held on Saturday, and is now on its way to Lansing for Gov. Williams' approval or rejection, said acting Mayor Virginia M. Colberg this morning.

Dec. 6 is the voting date, when residents will either accept or reject the city law.

In the meantime, at 1:30 today, the whole charter commission will appear before Oakland County circuit judges, sitting as a three-man tribunal.

John Archambault, president of the Madison Citizens league, which has opposed the first charter, has asked the court to prohibit work on the new charter until the validity of petitions asking for election of a new charter commission has been determined.

Woodward PTA to Get-Together Tonight at School

ROCHESTER — The Woodward PTA meets this evening at 7:30 in the Woodward School. The first half hour will feature a get together period of parents and teachers. The regular meeting will take place in the school basement at 8 p.m.

Mr. John Addison of the Scott-Forsman Publishing Co. will speak on "Why reading is taught as it is, in the early elementary grades."

The executive board meeting will be held at 7 p.m. at the home of Mrs. Richard Jerome, 157 Ferndale.

Conference Scheduled by Methodist Churches

IMLAY CITY—The first quarterly group conference of Medhodist Churches will be held at First Methodist Church, here, at 8 p.m. Wednesday.

Churches participating are Brown City, Capac, Dryden, Goodland, Lakeville, Lum, North Branch, Oxford, Riley Center, Yale and Imlay City.

Lapeer Chest Begins Drive on October 17

LAPEER—The Lapeer Community Chest begins its annual drive for funds on Monday, Oct. 17. The quota this year is $8,000, which is $850 less than last year.

Rod Parsch was re-elected president of the Community Chest; Curt Bishop, re-elected secretary-treasurer and Lyle Jones, vice-president. Chairman of the house-to-house drive for Tuesday, Oct. 18, are Naomi Beardsley and Mrs. Mary Potter.

Joe Gwinn is chairman of the business district drive and Lyle Jones heads the industrial campaign.

Utica Has Dedication for New High School

UTICA — Dedication of the new Utica Community High School was held in the school yesterday.

Guest speaker was a Utica High Alumnus from 1921, Albert L. Lumley, professor of athletics and physical education at Amherst College, Amherst, Mass. Lumley compared the difference in schools and attitudes from old days to today.

Hundreds passed through to view the new school during the open house scheduled from 2 p.m. till 6.

Henry Gate served as master of ceremonies for the 3 o'clock dedication program.

Mission for Men Opening Today at St. Patrick

WHITE LAKE TOWNSHIP—St. Patrick's Church will be the scene of a mission for men and boys today through Friday. Services will be conducted at 8 o'clock each evening by the Rev. Michael Weiler, C.R. Daily mass will be at 6 a.m.

Father Weiler will lead a Cana conference for married couples following the mission on Sunday and Monday Oct. 16-17 in the church hall. The two hour sessions will begin at 8 p.m. each evening.

All interested persons, Catholic and non-Catholic, are invited to attend.

Hold Boy Scout Court

ROCHESTER — Troop No. 40 Boy Scouts will hold a court of honor at 7:30 tonight in the undercroft of St. Phillip's Episcopal Church.

Lapeer to Write New Charter

LAPEER — Lapeer City commission last week named nine men to write a new city charter. They are asked to complete the job by the first of the year so that it may be submitted to the voters at the April election.

There must be a 90-day interval between its completion and a vote.

The city is now operating under a charter adopted in 1919. Changes in state laws since that time have nullified some sections of the charter.

On the commission are Harold Rogers, George Donaldson, T.G. Caley, Elmer Holman, Don Beyer, E.T. White, Rod Parsch, Byron Duckwall and Don Kay.

Pilgrim Club to Meet

The meeting of the Pilgrim Club will be Tuesday evening, at the home of Mrs. Roy Best, with Mrs. Herbert Travis as co-hostess. Mrs. George Schenkel will be leader, the topic being "Portrait of a City." There will be a motion picture.

Troy Group to Meet

TROY TOWNSHIP — Mrs. John Rogers, 1230 Glaser, will be hostess for the Troy Progressive Extension Club when it meets at 8 p.m. tonight. Mrs. Bertha Trost and Mrs. Margaret Cooper will give a lesson on copper jewelry.



SANDRA TRAYER

Mrs. Roberta Trayer, 1342 Commerce Rd., Milford, announces the engagement of her daughter, Sandra Jean, to Lt. Thomas Higgins Jr., son of Mr. and Mrs. Thomas Higgins, 3216 Stanforth, Walled Lake.

County Births

WHITE LAKE TOWNSHIP

Mr. and Mrs. L. G. Green (Joyce Orr) announce the birth of a daughter, Delilah Ann.

SHOP TONIGHT 'TIL 9
MUST RAISE $50,000
SAM BENSON
20 S. Perry St.

$2,599 Is UF Goal in Romeo Drive

ROMEO — Edgar Priest, local business man, was named chairman of the Romeo and Bruce Township United Fund campaign this week.

The Romeo goal during the drive is $2,599, which is approximately "the same amount raised last year," according to Priest.

The money received will be allocated as follows: $966, to be given to the County Red Cross; $600, to the Romeo Girl Scouts; $188, to the Clinton Valley Boy Scouts; $165, to the Salvation Army and the remaining amount of money to be donated to 32 state and national agencies.

In addition to his duties as chairman of the local drive, Priest was named to an executive vice presidency on the North Macomb County United Fund Board of Directors.

Farm and Garden Club at Rochester Slates Guest Day

ROCHESTER — The Rochester branch of the Woman's Farm and Garden Assn. have planned guest day at 2 p.m. tomorrow in the Avon Memorial Library.

Alice Burlingame of Birmingham will speak on "Dirt Gardening as a Hobby."

Mrs. George Akers and Mrs. Glenn W. Davis are to hostess and Mrs. C. M. Haynor and Mrs. J.P. Mikesell are in charge of social hour.

The ways and means committee request that members bring their white elephants to this meeting.

Families Slate Dinner

ROCHESTER — The Family Fellowship pot luck dinner of the First Congregational Church will be held at 6:30 p.m. tomorrow.

Mrs. R. G. Upton will show colored films of her recent trip to Europe.

Pot Luck Supper Set for White Lake Group

WHITE LAKE TOWNSHIP—The White Lake Farm Bureau will meet in the basement of the White Lake Church at 7 p.m. Tuesday for a pot luck supper.

Ann Bowers will show films taken on a trip to Japan.

New Farm Bureau officers are: chairman, Frank Ruggles; secretary, treasurer, Mrs. Foster Brendel; discussion leader, Alexander Dalton; recreation leader, Ronald Voorheis and minute man, Raymond Wheeler.

Almost Frantic from DRY SKIN ITCH?
First applications of Zemo—a doctor's soothing antiseptic—relieve itch of surface skin and scalp irritations. Zemo stops scratching and so aids healing.
zemo

Call for Careful Dan the Pontiac Laundry Man



Fluff Dry
Just Send Your Entire Family Wash
The flat pieces will be returned all ironed. The wearing apparel and bath towels will be fluff dried and folded. Very little left for you to do.
Your Best Buy Is Fluff Dry
PONTIAC LAUNDRY & CAREFUL DRY CLEANERS
FE 2-8101 ← CALL → FE 2-8101



He's making a $500 phone call

This man is doing what thousands of people do every day. He is calling Household Finance and arranging for a loan-by-phone. Later on, he'll stop in and get his loan quickly, in privacy, and select a repayment plan sensibly geared to fit his paycheck.

$20 to $500 without endorsers

Cash You Get	MONTHLY PAYMENT PLANS 24 payments	20 payments	12 payments	6 payments
$ 50			$ 5.03	$ 9.24
100	$ 5.83	$ 6.65	9.98	18.39
200	11.46	13.11	19.77	36.59
300	17.08	19.55	29.55	54.78
500	27.24	31.39	48.09	90.02

Household's charge is the monthly rate of 3% on that part of a balance not exceeding $30, 2½% on that part of a balance in excess of $30, but not exceeding $300, and ½% on any remainder.

You too can get extra cash this easy, modern way. Requirements are simple to meet. You get fast, friendly service. *Phone for your loan—and get it fast*—from HFC—America's oldest and largest consumer finance company!

HFC HOUSEHOLD FINANCE Corporation of Pontiac
3½ South Saginaw St., The Kay Bldg., 2nd Floor
PHONE: FEderal 4-0535
Loans made to residents of nearby towns

Gives Gas Heat Buyers More for their Money
with TIMKEN Silent Automatic!

FEATURE FOR FEATURE, WORLD'S FINEST GAS HEATING UNIT!

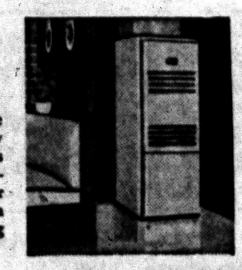

The gas heating unit you buy will be in your home for many years. Buy *wisely*. Timken Silent Automatic Gas Furnaces, Boilers and Burners embody advantages found in no other makes. Tests in the laboratory and in thousands of homes assure you long years of trouble-free performance.

★ Cabinet of sturdy construction to prevent noise from expansion and contraction
★ Heat exchangers "dimpled" for high heat extraction
★ Heat exchangers seam-welded and pressure-tested for longest life
★ Stainless steel ribbon type burners for silent operation
★ High-capacity built-in blower
★ Built-in draft diverter for compactness
★ Handsome silvertan cabinet finish
★ Controls easily accessible for adjustment
★ AGA approval for close clearance installation
★ Sizes and types to meet your heating needs

TIMKEN Silent Automatic GAS HEAT

PHONE FOR FREE COST ESTIMATE!
No down payment—36 months to pay!

Established 1910
A. ELBLING & SONS
• Sheet Metal Work • Roofing • Heating • Air Conditioning
73 S. Parke St. Phone FE 4-1504

OPEN TONIGHT

NORGE 10 CUBIC FOOT REFRIGERATOR

No Money Down! If You Hurry!



Model DS-1055

EXACTLY AS PICTURED
HURRY!

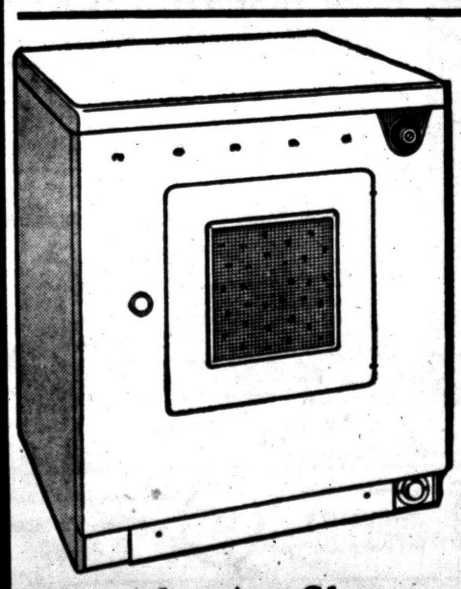

Exactly As Shown
No Money Down

FREE SHOTGUN with Any NORGE on This Page!

Winchester, Savage, Remington or Iver Johnson Guns

$2 A WEEK AND IT'S YOURS!

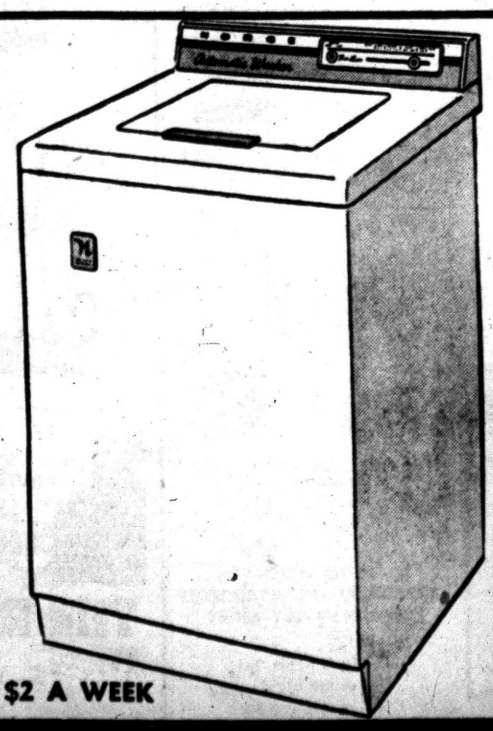

$2 A WEEK

THE HOUSE OF DISCOUNTS
LORD'S
FURNITURE, TV and APPLIANCES
125 W. Huron---Where Wrigley's Used to Be!

More than 11 per cent of New Mexico is covered by seven national forests.

SHOP TONIGHT 'TIL 9
MUST RAISE $50,000
SAM BENSON
20 S. Perry St.

KEEGO TODAY TUESDAY
THE PRIVATE WAR of MAJOR BENSON
Technicolor
CHARLTON HESTON · JULIE ADAMS
AIN'T MISBEHAVIN'
Technicolor
RORY CALHOUN · PIPER LAURIE
JACK CARSON · MAMIE Van DOREN

Hollywood Headlines

Rita Returning to Coast Next Month to Make Film

By LOUELLA O. PARSONS

HOLLYWOOD (INS) — Rita Hayworth will be back in Hollywood in November or early December to check in at Columbia for "Joseph and his Brethren." She'll ask for Glenn Ford as her co-star.

* * *

No statement is being issued by the legal department on either side until her case against Columbia, and vice versa, is withdrawn. But you can take my word for it, the case will be settled.

Unofficially, it's whispered that Rita has been advised by her attorney, and Abe Lastfogel, her representative, to fill her contract for two pictures at Columbia, which makes her free for a United Artists contract.

Julie London, the ex-Mrs. Jack Webb, believes in taking her case right to the judge and the jury. She left Sunday night to visit disc jockeys, radio and TV commentators in five key cities to plug her record, "Cry Me a River."

As soon as she gets back, she will go into "The Case Against Joe" a modern mystery drama being produced by Aubrey Schenck and Howard Koch for Allied Artists. Julie won't sing a note, even though there will be music in the film—but will give forth with eye-filling dramatics.

The one-day absence of Cameron Mitchell from the set threw 20th Century-Fox into a dither. Cam had been extremely nervous and they feared he would not be able to return for the 40 days additional shooting on "Carousel."

BLOOD COUNTS

His physician, Dr. E. Lindeman Aberg, was taking blood counts all day. His diagnosis was appendicitis, and producer Harry Ephrom and Dr. Lee Siegel were assured that Mitchell could finish the picture, but that he should have an appendectomy after the picture is finished.

Cam is still separated from his wife and four children and was in such secret hiding that the studio had difficulty finding him.

Snaps: Andy Carey's wedding gift to Lucy Marlowe was a watch with "Lucy Carey" in diamonds spelling the time. The 6 and 12 are stars instead of figures.

Speaking of wedding gifts, one of the favorite wedding presents of Eddie Fisher and Debbie Reynolds is a baseball presented to them by Yankee Manager Casey Stengel and autographed by the entire Yankee team.

* * *

Tony Martin opens at the Cocoanut Grove, which will be a top premiere, after that he'll take off for Miami, Chicago, New York and other points east.

That's all today. See you tomorrow.

U. S. Arms Plan Adoption Seen

Stassen Predicts Result of Disarmament Idea Will Weld Nations

TOPEKA, Kan. (AP) — Harold E. Stassen says he is convinced the adoption of a dependable arms inspection disarmament plan "can well prove to be the magnet which will draw the East and West together in a genuine spirit of cooperation."

* * *

He said "heartening results" had come out of the recent United Nations subcommittee meetings on disarmament at which he represented the United States.

Stassen is President Eisenhower's special assistant on disarmament problems.

OPTIMISTIC

In a talk at a citywide Protestant laymen's rally last night, he said:

"I am optimistic because mankind has never faced the extreme alternatives of today. On the one side, if man stumbles into nuclear war, the unimaginable devastation of that conflict could set back civilization by centuries. On the other side, if assured peace is attained, the beneficial results of this same nuclear energy will advance human welfare in all nations beyond man's dreams."

* * *

Stassen said the general principle of arms inspection had been accepted and "the inspection procedures outlined by the President are being reviewed carefully by the Soviet leaders along with provisions for ground inspection."

* * *

He added that immediate results should not be expected since "many other difficult and major differences must be ironed out".

Doubts Soviets Utilize All Data Spies Collect

WASHINGTON (AP) — Allen W. Dulles, director of the Central Intelligence Agency, says he thinks the Russians are good at collecting but he doubts they make the best use of what they learn.

* * *

In an interview with Rep. Keating (R-NY), filmed for television broadcast in New York state, Dulles said yesterday he sees no evidence the Russians have slackened their efforts "in the covert field an the field of subversion" since the Geneva summit conference.

"I think they're good in collecting. I'm not awful sure they're good in analyzing. I don't think the people who analyze the intelligence they get know these other countries well enough."

Buffalo with its 37-mile waterfront is the greatest fresh water port in the world in value of tonnage.

Humphrey Bogart Quits Fight Career for Good

"Women today aren't what they used to be; they used to be girls."—H. G. Hutcheson.

By EARL WILSON

NEW YORK — Humphrey Bogart's made several trips to N. Y. without pushing anybody's face in — so I formally notified him that he's getting dull.

★ ★ ★ ★

"You're becoming boringly respectable," I told him. "When you going to flatten somebody again?"

"I've retired from fighting," yawned Bogie. Up in his suite at the St. Regis, he was sitting with his shoes and socks off, to show his sexy feet, and his hat on, for reasons of his own. "I'm getting old.

"I stay out of the Stork and El Morocco, those trouble spots. I go to '21' or to the Pavilion — who'm I going to fight at the Pav — Mrs. Vanderbilt?"

Lauren Bacall swept into the room. I asked her if she'd tamed Bogie to this lamentable meekness.

"It's age!" she said, tossing her head. "He's just turning 56, and when he turns 65 . . . oooooooh, boy-eee! But," she added, "we do have the Hollywood rat pack. I'm the den mother!"

"What are its aims?"

"It's aims are to drink a lot of bourbon and stay up late," Miss Bacall said. "Sid Luft, Judy Garland and Frank Sinatra are in it."

"You have to be a little musical," Boyle explained.

"I heard you invited Sidney Skolsky to be a fellow rat?"

"What!" scoffed Bogie. "Do you know we caught him eating a chocolate eclair and drinking beer with it!"

★ ★ ★ ★

"Say," spoke up a young man from Paramount, who'd hoped Bogie would say something about his new picture, "The Desperate Hour," "a lot of people say this is your best picture yet."

"Oh, drop dead," heckled Bogie.

"No kiddin', a lot of the critics think so."

"You guys been out buying up a few votes," Bogie returned.

"By the way," said the young man from Paramount when we left, "was he natural like this before he hit the top?"

"He's always been natural since I've known him, but then he's always been at the top since I've known him," I said.

"Maybe that's why," the young man said.



BOGIE

THE MIDNIGHT EARL . . .

Jean Pierre Aumont slipped down to Ashville, N. C., to woo Grace Kelly . . . That Wash'n probe of alleged TV monopoly by the big networks cracks within 60 days . . . Red Buttons wanted us to be the first to know that he & his missus AREN'T expecting.

Leo Durocher will try to snare his old pal, Danny Kaye, for his new bosses, NBC-TV. Betty George brings her singing act to Le Ruban Bleu Oct. 12.

Friends are trying to save the Aldo Ray-Jeff Donnell bustup . . . Sid Caesar, Red Buttons, Dagmar and others gave Jan Murray a surprise birthday party.

WISH I'D SAID THAT: "Sometimes the man who tells you what a fool he used to be is an optimist."—Ima Washout.

TODAY'S BEST LAUGH: Taffy Tuttle says she's gonna take out her telephone and plant a grapevine — you can hear much more over the grapevine.

(Copyright 1955, The Hall Syndicate, Inc.)



BETTY GEORGE

Adenauer on Mend

BONN, Germany (AP) — Chancellor Konrad Adenauer is recovering from a cold and fever and expects to be back at his desk in the middle of this week, his office announced today. The 79-year-old Chancellor was still confined to bed for the fourth consecutive day.

Rebels Defeated

SAIGON, South Viet Nam (AP)—A military spokesman claimed today that Premier Ngo Dinh Diem's army has taken two thirds of the rebel Binh Xuyen force out of action, leaving only 600 irregulars fighting in the swamps south of Saigon.

WANTED TO BUY
1000 COMIC BOOKS
Will Pay 2c Each
PIPER'S MAGAZINE OUTLET
35 Auburn Ave. FE 4-8240

Gets Permanent Post

FLINT (AP)—Joseph D. Dunnebeck, temporary president of the newly formed Society of Skilled Trades of Genesee County, was elected permanent president of the group yesterday at a meeting attended by a scant 300 members.

Opera Singer Dies

ROME (AP)—Italian baritone Riccardo Stracciari, 80, died at his home here early today. Born at Casalecchio di Reno, near Bologna, he had sung in Italy and abroad.

AVON INN
REMODELING
NEW MANAGEMENT
Open Soon

HURON
—PRICES—
Adults 65c inc. tax
Children 20c
LAST TIMES TONIGHT
Tyrone Power, Susan Hayward "UNTAMED" CinemaScope
PLUS "HELL'S ISLAND" · Technicolor & VistaVision
TUES.-WED.-THURS.
"MARTY" · Surprise Hit of the Year!
PLUS "BATTLE TAXI" · Sterling HAYDEN
FRIDAY and SATURDAY
"HOUSE OF BAMBOO" · ROBERT RYAN · CinemaScope
PLUS "MA AND PA KETTLE AT WAIKIKI"

DOORS OPEN WEEKDAYS AT 10:45 SUNDAYS 12:45
Eagle
ON OUR GIANT SCREEN
TODAY and TOMORROW!
TARZAN'S TOP ADVENTURE!
EDGAR RICE BURROUGHS'
TARZAN'S HIDDEN JUNGLE
co-starring GORDON SCOTT
VERA MILES · PETER VAN EYCK
TECHNICOLOR
At 11:20-2:20-5:25-8:30
ALSO
BULLET-BLAZING SHOWDOWN BETWEEN GUNFIGHTER BROTHERS!
At 12:40-3:40-6:40-9:49
THE ROAD TO DENVER
TRUCOLOR
Starring JOHN PAYNE · MONA FREEMAN
WED. — "Davy Crockett" Also "Crazy Legs Hirsch"

WATERFORD
DRIVE-IN THEATER
THE FAMILY DRIVE-IN
Phone ORlando 3-2683
Cor. Williams Lake-Airport Roads Box Office Opens 6:30 P. M.
LAST TIMES TONITE!
BOB HOPE ...AS A SONG-AND-DANCE MAN WITH SEVEN LITTLE HELLIONS!
VISTAVISION
THE SEVEN LITTLE FOYS
TECHNICOLOR
also starring MILLY VITALE · George Tobias
A PARAMOUNT PICTURE
—ADDED FEATURE—
JAMES STEWART, "GUY WITH A GRIN"
TUESDAY, OCT. 11th
CLOSED FOR THE SEASON

TROY
DRIVE-IN THEATRE
Stephenson & E. Maple (15 Mile)
Phone MU 9-1902
MONDAY & TUESDAY
HOWARD HAWKS' Warner Bros. presents LAND of the PHARAOHS
CinemaScope WarnerColor
JACK HAWKINS · JOAN COLLINS · DEWEY MARTIN · ALEXIS MINOTIS
—PLUS—
CHICAGO SYNDICATE
starring DENNIS O'KEEFE · ABBE LANE
A CLOVER PRODUCTION
KIDDIES FREE
VISIT OUR KIDDIE LAND

LAKE THEATER
TONIGHT
ANNE BAXTER · ROCK HUDSON · JOHN ADAMS
One Desire
TECHNICOLOR
AIN'T MISBEHAVIN'
Technicolor
RORY CALHOUN · PIPER LAURIE
JACK CARSON · MAMIE Van DOREN

Doors Open 10:45 A. M.
Strand
ON OUR GIANT SCREEN
TODAY thru THURSDAY
HISTORY'S GREATEST ROMANTIC ADVENTURE . . . NOW BROUGHT MAGNIFICENTLY TO THE SCREEN!
Paramount presents KIRK DOUGLAS · SILVANA MANGANO
ULYSSES
Color by TECHNICOLOR
co-starring ANTHONY QUINN with Rossana Podesta · STEVE · DANIEL DARRIEUX · JACQUES DUMESNIL
Magoo Cartoon—"Magoo's Check Up"—News
FRI — Martin & Lewis in "You're Never Too Young"

PONTIAC DRIVE-IN Theatre
Dixie Hwy. (US-10) 1 Block N. of Telegraph. FE 5-4500
• LAST TIMES TONIGHT •
STERLING HAYDEN in LAST COMMAND
A REPUBLIC PRODUCTION
JUDY CANOVA in LAY THAT RIFLE DOWN
A REPUBLIC PRODUCTION
—STARTS— TOMORROW
—Exclusive— ADULTS ONLY 18 or over
EXCELSIOR PICTURES presents
GARDEN of EDEN
with MICKEY KNOX and introducing JAMIE O'HARA
in Color
Photographed at a REAL NUDIST PARK
under the supervision and with the approval of The American Sunbathing Association.
ADULTS ONLY
—ALSO—
"MISS BODY BEAUTIFUL"

STARTING TONIGHT!
The TATTLETALES



COCKTAIL '300' LOUNGE
1122 W. Huron St.
Huron Bowl Bldg.
Come hear these famous Columbia Recording Stars! Featured on Art Linkletter's Show, Arthur Godfrey's Show, Steve Allen's Show . . . and soon their own TV show.
3—SHOWS NIGHTLY . . .
CONTINUOUS ENTERTAINMENT
DANCING EVERY NIGHT
Pontiac's Show Spot of the Stars

BLUE SKY Drive-In Theater
LAST TIMES TONIGHT
Box Office Opens 6:30
Show Starts 7:00 P. M.
2150 OPDYKE ROAD at PONTIAC ROAD
SANDS OF IWO JIMA
THEIR LIVES...
THEIR LAUGHS...
THEIR LOVES...
THE MARINES' GREATEST HOUR!
AND ALSO
BULLET-BLAZING SHOWDOWN BETWEEN GUNFIGHTER BROTHERS!
HERBERT J. YATES presents
THE ROAD TO DENVER
TRUCOLOR
starring JOHN PAYNE · MONA FREEMAN
A REPUBLIC PRODUCTION

OAKLAND Theatre
NOW thru THURSDAY!
BIG 5 UNIT SHOW!
The Story of the Great American Adventurer . . . the Frontiersman!
FALL FILM FESTIVAL
Unit No. 1
BURT LANCASTER in The KENTUCKIAN
CINEMASCOPE
print by Technicolor
At 2:00-4:33-7:06-9:39
UNIT #2 Underwater Thrills! "NAUGHTY MERMAIDS"
UNIT #3 Snow Sports in the Alps! "Where Winter Is King"
UNIT #4 Thrills and Spills! "RODEO ROUND UP"
UNIT #5 NEWS EVENTS LAST BIG WORLD SERIES GAME
FRI.: WILLIAM HOLDEN · JENNIFER JONES in "LOVE IS A MANY SPLENDORED THING"

'M' Blasts Cadets, Spartans Smother Stanford

GAME STATISTICS

	Mich	Army
First downs	7	11
Yards rushing	69	199
Yards passing	95	27
Passes Attempted	13	10
Completed	4	1
Intercepted	2	3
Punts, average	34	36
Fumbles	3	9
Recovered by	3	3
Penalty yards	61	63

Touchdowns—Michigan; Barr (2), Shannon, Pace.
Safety—Army.
Conversions—Branoff (run), Van Pelt (kick.)

Michigan	6	6	0	14	—26
Army	0	0	0	2	— 2

By H. GUY MOATS

ANN ARBOR—While a sellout crowd of some 97,239 watched in the stands at University of Michigan's huge football ampitheater Saturday afternoon, a highly-regarded West Point Army Eleven went down to a surprising 26-2 defeat.

Army's big club moved into the stadium a slight favorite over the Wolverines because of a high-scoring record this fall, and because Michigan had never before won a game in the long series with the Cadets.

But this was the day.

And out of the contest arose a new, shining star on the Wolverine roster.

For tall, 175-pound Terry Barr, personally set the Cadets down, by his two touchdowns. The second took all the hopes away from the West Point crew by the very brilliance and audacity of it.

Barr had grabbed a pass from Jim Maddock in the 1st period, after an Army fumble on the 45. Terry took the ball to the one, and then went over for the tally.

Near the midpoint of the 2nd period Barr took a long punt by Army's Vinc Barta, on his own 18, skirted, dodged and outran the Army for a TD. Michigan's alert players quickly set up the necessary blocks to break Barr past midfield. From there he was on his own.

At the Army 40 Terry slanted sharply toward the middle of the field. Barta, the safety man, came up to meet him, but Terry swinghipped by and bolted for the goal line and the counter. The play covered 82 yards.

Army never had the same drive after that play.

Michigan scored twice in the final period, for good measure. Army collected its two points in the waning minutes of the game when 3rd string quarterback Johnny Greenwood was downed back of the goal on an attempted pass play.

U. of M.'s last TDs were made by Ed Shannon from the one, and by Jimmy Pace after a recovered Army fumble on the 22. Pace went four yards around end.

Army suffered from a bad case of fumbleitis. And the virus hit the Wolverines, too. In the 3rd period at one time the ball changed hands four times in succession, with "M" finally ending the comedy of errors with its 3rd touchdown. Army fumbled nine times. Michigan three. Michigan recovered eight Army bobbles, Army two of the UM miscues.

While he was not called on to do much more than average duty, early in the game, Michigan's brilliant All-America candidate, Ron Kramer, went out on the runback by Barr in the 2nd period. He was bruised in a hard block on an Army tackler, helping clear the way for Barr's 82-yard dash.

* * *

Kramer Hurt; Out of Action for This Week

All-America Candidate Bruised in Hard Block on Army Tackler

ANN ARBOR (AP)—End Ron Kramer, who suffered a bruised chest in the 26-2 romp over Army, will miss Michigan's game against Northwestern this Saturday.

"He's out for sure but may be back for Minnesota the following week," said Wolverine coach Bennie Oosterbaan. "His injury isn't serious."

Doctors at University Hospital said Kramer had only bruises—no cracked ribs as at first feared.

Kramer left the Army game after throwing a key block which helped halfback Terry Barr on his game-turning 82-yard touchdown run with an Army punt.

The giant end from East Detroit sprawled near midfield while the sellout crowd of 97,239 was still cheering Barr's exploits. Kramer was in obvious pain as he walked from the field.

Kramer missed the final 38 minutes and, even without him, Michigan pushed Army all over the field, forcing the Cadets to fumble an unbelievable nine times.

If anything, Kramer's injury gave Michigan a chance to prove it is no one-man team, and the Wolverines proved this without doubt.



Pontiac Press Photo

BARR RAMBLES — Terry Barr (41), right, Michigan's surprise star in the startling 26-2 victory over Army, Saturday, showed some of the stuff in this kickoff runback that later broke the hearts of the Cadets. He galloped back with the aid of such blocking as that shown by the two unidentified Wolverines above. The Army player is (86) Don Satterfield, an end.

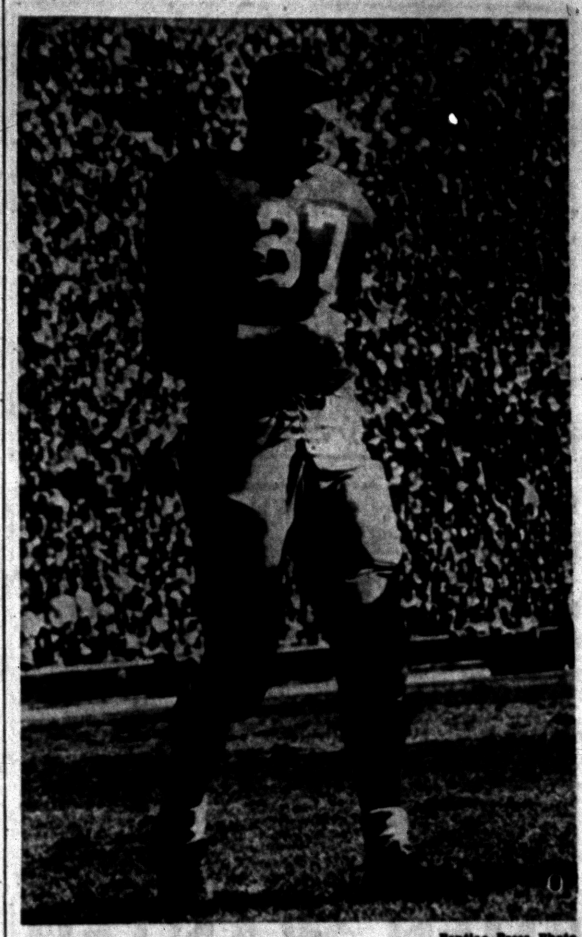

Pontiac Press Photo

KRAMER LEAVES — All-America candidate Ron Kramer's spotlighted No. 87 was out of action Saturday at Ann Arbor for most of the Army game. Ron suffered some bruised ribs in a terrific block on an Army tackler, while helping break Terry Barr off on his 82-yard TD sprint in the 2nd period. Kramer (shown leaving the field) will miss this weekend's game, Coach Benny Oosterbaan said today.

West Coast 11 Rocked by MSU for 38-14 Loss

State Breezes to an Easy Win After a 26 Point Halftime Edge

EAST LANSING (AP) — Macklin Stadium was the scene of a flashback to the old days of football glory Saturday when Michigan State was fielding unbeaten teams and building up for the Rose Bowl.

Undergraduates on the sidelines had a gay time tolling a bell every time the Spartans scored against Standford. The starting team, sparked by the pinpoint passing of quarterback Earl Morrall, looked like a championship outfit while running up a 26-0 lead by the half.

Substitutes of the 2nd and 3rd squads and the sophomore hopefuls romped during the 2nd half and helped to build to the final 38-14 margin.

The crowd of 47,586, attracted by the 1st home show of the MSU season, appeared to enjoy it thoroughly.

So a good time was had by all except the disappointed Stanford crew that had hoped to take two in a row from Big Ten teams.

Michigan State breakout into the high scoring bracket also helped add zest to the next one coming up—meeting here with unbeaten Notre Dame.

Michigan State jumped on four Stanford fumbles and drove three of them 71, 50 and 40 yards for scores. The scouting report had warned against Stanford passing, but the defenders made it appear an empty threat as only 15 throws were completed for 24 yards.

The three MSU quarterbacks completed seven of eight tries between them for 191 yards. Morrall hit four for four, including his 50-yard scoring pass to end John Lewis.

The rushing statistics were even at 269 yards. Clarence Peaks, with a 90-yard net and two touchdowns, was the big gun of the MSU ground attack. Morrall and fullback Jerry Planutis and Don Gilbert were the others sharing in the Spartan scoring.

A total of 13 backs took turns lugging the ball and coach Duffy Daugherty was able to sweep his bench and put all 46 players into the action.

Rangers Hand Red Wings 3rd Straight Loss of Year

DETROIT (AP)—The Detroit Red Wings have a new look this year and it isn't the new Marquee that hangs in front of their Olympia ice palace.

The new look is on the scoreboard inside. So far, the part of the scoreboard that says "Wings" hasn't caught up with the part that says "visitors." And this, truly is a "n-e-w l-o-o-k" for the defending National Hockey League and Stanley Cup champions.

Such was the case last night when Detroit ran its string (of losses) to three straight—the same number of games played so far this young season.

It was the New York Rangers last night who tripped them, 3-2, before 10,152 howling fans who were'nt gawking at the scoreboard the way they did last season.

With the defeat, Detroit is fast approaching that dismal year of 1938, when the 1st four games were dropped. It's been that long since the 1st three were dropped.

What happened last night?

It started in the 1st period when the Rangers' Don Raleigh deflected in Lou Fontinato's long screen shot for the 1st score.

Danny Lewicki pounded in the 2nd tally for New York in the 2nd period after faking two Detroiters to the ice for a clear 15-footer.

Then, with New York shorthanded in the final period, Red Kelly served a perfect passout which Gordie Howe converted for the 1st Detroit goal.

But Ron Murphy rapped in what proved to be the winning score when he lifted Dave Creighton's rebound into a half-open cage. Warren Godfery fired the final Detroit goal with four mintues to go.

Spartan, Irish Clash Saturday Midwest's Tops

MSU's Improving 11 to Give All-Winning ND Real Test

CHICAGO (AP) — Michigan's conquering heroes return to Big Ten football competition and Wisconsin's league leaders go to Southern Cal but the top game in the Midwest this week pits Michigan State against Notre Dame.

The unbeaten, unscored upon Irish will get a stiff test from Michigan State's young but rapidly improving Spartans in a nationally televised game at East Lansing.

While the Irish try for their 4th straight shutout Michigan takes on Northwestern, Minnesota is at Illinois and Purdue moves in on Iowa.

Non-conference games find Duke at Ohio State and Villanova at Indiana.

Despite the loss of end Ron Kramer in the 26-2 rout of Army, Michigan shouldn't have any trouble in beating Northwestern and moving into a 1st place tie after Wisconsin plays Southern Cal Friday night.

Kramer threw such a furious block while Terry Barr was romping for an 82-yard touchdown run that he had to leave the game and is not expected to play Saturday although his bruised chest is not considered a serious injury.

Gridders Protected

MORGANTOWN, W. Va. — The West Virginia football team is outfitted with tubular face guards attached to helmets.

Eaglets Victors in 3rd Straight League Contest

St. Mary's 11 Tramples Rita's 31-6 in Sunday Tilt at Hazel Park

Orchard Lake St. Mary's championship-minded Eaglets powered to an easy 31-6 victory over St. Rita in a Suburban Catholic League football game Sunday afternoon at Hazel Park. It was the 3rd straight win for the Eaglets.

Gerry Leszcysnski, hard-running fullback, opened the scoring for the unbeaten St. Mary's 11 with a three-yard run around end. Pete Madelans placekicked the only successful conversion of the game.

St. Mary's 2nd touchdown came early in the 2nd quarter on a pass from quarterback Ted Kopacki to Stan Majewski which covered 50 yards. St. Rita scored its lone TD in the same stanza on an 18-yard gallop by Chet Laabs.

Eaglets went right to work in the 3rd period, scoring twice to put the game out of reach. Paul Franckowiak pitched a 28-yard aerial to Madelans for the 1st TD and Len Mallat plunged across from two yards out to complete a 47-yard drive.

St. Mary's final touchdown was scored in the 4th quarter. Dennis Mutrynowski intercepted a St. Rita pass on the loser's 31-yard line and raced all the way to paydirt.

Ferndale St. James downed St. Mary of Royal Oak, 26-6, in a Suburban Catholic League tilt yesterday at Royal Oak.

MICHIGAN COLLEGE SCORES

Michigan 26, Army 2.
Michigan State 26, Stanford 14.
Bemidji (Minn.) 25, Northern Mich. 14.
Michigan Tech 26, Ferris Institute 13.
Olivet 19, Grand Rapids JC 6.
Cent. Michigan 61, North, Illinois 6.
Alma 21, Adrian 7.
Hillsdale 14, Albion 7.
Kalamazoo 20, Hope 7.
Marshall (W. Va.) 26, West. Mich. 6.
Wayne (Detroit) 27, Case Tech 14.

LATE SATURDAY'S SCORES

Syracuse 27, Boston U. 12.
Georgia Tech 7, Louisiana State 0.
Mississippi 13, Vanderbilt 0.
Florida 25, George Washington 0.
Louisville 19, Dayton 7.
Kansas State 42, Marquette 0.
Omaha 20, Bradley 13.
Bowling Green 20, John Carroll 0.
Valparaiso 20, Evansville 14.
Wheaton 26, Augustana 0.
Findlay 29, Ohio Northern 0.
DePauw 41, Oberlin 13.
Baylor 25, Arkansas 20.
Rice 21, Clemson 7.
Texas Tech 27, Texas Western 20.
Arizona 20, West Texas 20.
Utah State 18, New Mexico 8.
Utah 41, Brigham Young 0.

SUNDAY'S COLLEGE FOOTBALL

St. Ambrose 13, Loras 6.
Scranton 14, St. Vincent 12.

Hubert Sparks Crane Victory

Cranbrook 'Quarter' Scores 3 Touchdowns in Win at Flint

Led by quarterback Pete Hubert who scored three touchdowns, Cranbrook High School's football team defeated Flint Tech Saturday night at Flint, 28-14. It was Cranbrook's 2nd triumph in three starts.

Hubert scored the opening tally in the 1st quarter on a one-yard plunge and chalked up the next TD on an eight-yard end run. Then halfback Herb Stanton produced the game's most sensational play by returning the 2nd-half kickoff 90 yards for a touchdown. Hubert's even-yard end run scored the 4th TD for the Cranes in the 3rd quarter.

Jerry Hudson tallied both touchdowns for Tech in the 1st and 4th periods in identical fashion. He scooped up fumbles in the Cranbrook backfield for TD runs of 28 and 10 yards.

Cranbrook's soccer team shut out Sarnia of Ontario Friday at Sarnia, 2-0. Bruce McCaul and Jim Maas booted the goals in the 2nd and 4th periods respectively.

Cassady Takes Scoring Lead

CHICAGO (AP)—Howard Cassady, Ohio State's All-America halfback, has taken over the lead in the Big Ten scoring race.

Cassady scored a pair of touchdowns against Illinois Saturday to run his point total to 30 and climb past Michigan's Ron Kramer.

Kramer, injured in the Army game, was shut out and slipped to 2nd place with 25 points. The point totals are for all games played.

Michigan State's Jerry Planutis scored a touchdown and added two extra points against Stanford to take over 3rd place with 23 points.

Moving up among the top eight were Minnesota's Dick Borstad who scored two touchdowns against Northwestern and Ohio State's Fred Kriss who scored one touchdown and added three extra points to give him 13 points good for 8th place.

Skating Meet Dates Planned for February

LAKE PLACID, N.Y. (AP)—Sites and dates for next year's annual North American outdoor and indoor speed skating championships have been set by the Northern New York Speed Skating Assn.

They will be held at Saranac Lake on Feb. 11 and 12 and at Lake Placid on Feb. 25 and 26 respectively.

First for Frank!

Stranahan Finally Achieves Pro Golf Victory With Stroke Win Over Wall

BALTIMORE (AP)—Frank Stranahan, who explained he became a professional golfer because it "means more" than playing as an amateur, clutched a $3,000 check today to prove his point.

The 33-year-old strong boy from Toledo, Ohio, picked up this little convincer yesterday as the victor's booty in the $17,500 Eastern Open over Baltimore's municipal Mt. Pleasant course.

* * *

He couldn't have chosen a more dramatic spot for his initial victory as a pro after years of successful campaigning in the amateur ranks.

It was the last tournament on the 1955 trail mapped out by the Professional Golfers' Assn. and Frank didn't cinch it until he dropped his final putt in the 72-hole event.

That stroke gave him a one-under-par 71 for the last round and 280 for the route, enabling him to finish one ahead of Art Wall Jr. of Pocono Manor, Pa.

"Ah, it's wonderful," said Frank.

Besides winning the world amateur four times and a flock of other amateur titles, he had actually beaten the pros in four open tournaments dating back to the 1945 Durham Open.

But he remained an amateur until a year ago, and this was his first successful bid for cash that went with a crown.

"Playing as a pro means more to me because I know I'm out there every day trying to beat the best there is," he said.

"As an amateur you may play in an open tournament with the pros, but you are not really competing with them. You know you don't have to beat them, that you just have to beat the other amateurs to win.

"But when you are a pro yourself, believe me, it makes all the difference in the world. Then you know it's going to be tough because there are at least 50 really good players up against you every time you go out there."

Stranahan, son of a wealthy industrialist, got a big hand from the gallery of about 4,000 when he dropped a putt of about 18 inches for his victory.

Texas Aggies to Get Test Against Strong TCU Squad

COLLEGE STATION, Tex. (AP) — Paul (Bear) Bryant came to Texas A&M from Kentucky under a six-year contract charged with the responsibility of rebuilding Aggie football fortunes.

Knowing Bryant's propensity for resurrecting football fame, through his work at Maryland and Kentucky, Aggie followers said "Old Bear will have us up there in three years."

It now looks like Bryant may be a year early. In his first season, his thinly manned Aggies won only one game although giving everybody they met a tough afternoon except Texas Tech in the opening game.

Now, this is his second season and his sophomore-studded team has won three out of four, including among its victims Louisiana State, the outfit that gave highly rated Georgia Tech such a battle last week and played Rice to a tie the week before. The Aggies whipped LSU 28-0.

Last week A&M trampled Nebraska 27-0.

So, next Saturday, the Aggies set sail in the Southwest Conference race and meet, of all people, Texas Christian's undefeated, untied and unworried Horned Frogs in the very first game.

That's a tough one," said Bryant today. "I have been pleased with what my boys have done this year. That victory over Louisiana State was one of the greatest efforts I ever saw. But remember we haven't won a conference game yet. My scouts tell me TCU is a great ball club."

Dover Hill Cocker Wins at Detroit

Dover Hill's Chief of Staff, 10-month old silver buff cocker spaniel, won the puppy sweepstakes of the American Spaniel Club show held Saturday in Detroit at the Fort Wayne Hotel.

The dog, owned by Mr. and Mrs. Ray Caughill of 1061 Dover Rd., competed against 10 other dogs in his class and came out on top bringing a silver service to his owner. Just last month, Chief of Staff won two variety dog shows in Pennsylvania and Ohio.

Solunar Table

John Alden Knight's solunar tables show the best times for fishing and hunting in this area, as follows, for the next two days:

MONDAY

A.M. Minor	A.M. Major	P.M. Minor	P.M. Major
12:50	7:05	1:20	7:35

TUESDAY

A.M. Minor	A.M. Major	P.M. Minor	P.M. Major
1:45	8:00	2:15	8:35

Jameson Wins Richmond Open

Betty Shoots 71 for 220 Total to Capture $5,000 Award

RICHMOND, Calif. (AP) — Betty Jameson of San Antonio won the $5,000 Richmond Women's Open Golf Tournament yesterday, posting a 71 for a 220 total in the 54-hole contest.

* * *

Mary Lena Faulk, who needed a par 5 on the 501-yard 18th hole to tie, shot her third stroke into a trap and finished second with a 221.

This tournament ended the season for the touring women.

Patty Berg ended as top money winner with $16,492.34 collected in 22 of the 28 tourneys. She also won the Vardon Trophy with a round average of 74.47. It was the first time any woman has won both the money and the trophy.

Louise Suggs won $13,736.49 and had an average of 74.79.

Fay Crocker won $11,796.17 with a 75.76 average.

Yesterday's victory boosted Betty Jameson to fourth money, $10,393.17. Fifth was Mary Lena Faulk with $10,386.50.

Knights of Pythias Plan Hunters Event

Pontiac Lodge No. 19, Knights of Pythias, will hold its annual Hunters Banquet at Castle Hall, 18½ West Huron Street, on Tuesday night at 8 p.m.

Turkey dinner, Frankenmuth style, will be served by the Pythian Sisters of Fannie E. Thomkins, Temple No. 41. J. L. VanWagoner, past chancellor, will be toastmaster. A program will follow the dinner.

'Fumbleitis' Helps Wolverines to 26-2 Win Over Army; Oklahoma Extends String to 22

By THE ASSOCIATED PRESS

Monday's football wash, and who left the soap on the football?

Fumbles, fumbles everywhere but none more butter-fingered than Army, which saw the ball squirt loose nine times against Michigan with the Wolverines recovering eight in their 26-2 victory. . . . But it wasn't just the football which was slippery at Ann Arbor. . . . Michigan's Terry Barr caught a punt on his 15 and squirmed 85 yards to one of his two touchdowns. . . . It was a pleasant triumph for the Wolverines, who had never beaten an Army team while losing five straight games. . . . Army is the only rival holding a series edge over Michigan—not even Notre Dame has it—and the Wolverines don't like it.

Speaking of streaks, Oklahoma's winning skein was lengthened to 22 on its 20-0 rout of Texas and there appears no chance of breaking it this year. . . . On an opposite note, luckless Pennsylvania, beaten by Princeton 7-0, now has gone 16 games without a victory and has suffered 12 straight defeats. . . . Alabama, once the scourge of Dixie, has lost six in a row and gone nine games without a win. . . But of all the stars which have fallen on Alabama, none perhaps left a greater impact than Texas Christian's Jim Swink, who rolled up 139 yards and three touchdowns in TCU's 21-0 victory. . . . Swink now has scored 62 points and run up 484 yards in four games.

At Cambridge, Mass., the score should have read: DeGraaf 20, Harvard 7. . . . Quarterback Billy DeGraaf scored all of Cornell's points, three touchdowns and both extra points. . . . He had a rival for one-man-gang honors in Dennis (The Menace) McGill of Yale who personally scored four touchdowns in the 46-14 rout of Columbia. . . . George Welsh had a hand in all of Navy's 21-0 triumph over Pitt. . . . He ran over for one, passed for a second and set up the third. . . . A familiar phrase now with the return of one-platoon football: Navy is unbeaten, untied and unscored on.

A couple of third-stringers came off the bench to grab headlines. . . At Evanston, Ill., Dick Borstad, a sophomore fullback, brought back memories of Bronko Nagurski and Jack Manders as he bulled Minnesota to an 18-7 victory over Northwestern . . . And at Philadelphia, Princeton was scoreless until it took the blanket off a long-legged newcomer named Tommy Morris, a third-string tailback, who immediately led the Tigers to their lone touchdown. . . . Two of the day's fanciest plays were nullified by the whistle. . . . In the Penn game, Penn's Alex DeLu streaked 85 yards to an apparent touchdown with a fumble when the play was called back because of a clipping penalty. . . . Georgia Tech's Jimmy Thompson had an 85-yard punt return cut back by an out-of-bounds call in the LSU game, won by Tech 7-0.

Oklahoma's enemies must feel sometimes they are seeing not just double but in triplicate. . . . Bob Burris, who scored a touchdown Saturday, is the third of his clan to play with the Sooners. . . . What happened to the football players at Stillwater, Okla., in the Wichita-Aggies game was nothing compared with what happened to the spectators. . . . A 15-minute brawl over the goal posts followed Wichita's 14-7 victory and no real football fan was in style unless he wore a black eye. . . . Oklahoma insisted on wooden goal posts in the Texas game at Dallas so its supporters could chop up the wood for souvenirs. . . . You can have your Hopalong Cassadys and Dennis the Menaces for appropriate football handles, but our favorite grabbed a punt at Bluefield, W.Va., and ran it back 99 yards, longest run of the day, to help West Virginia to a 47-12 triumph over VMI. . . . The player's name: Jack

To Keep Going

Nail Wins Futurity Stakes at Belmont

NEW YORK (AP)—Mrs. Anson A. Bigelow's Nail, who jumped right into the 2-year-old championship picture with all four feet Saturday when he won the rich Futurity at Belmont Park, can run his earnings to record proportions if he has the stuff champs are made of.

Trainer G. P. "Maje" Odom will aim Nail for the world's richest stakes, the Garden State, a mile and one-sixteenth test for 2-year-olds at Garden State Park, New Jersey, Oct. 29.

Nail also is eligible for the Pimlico Futurity, at the same route, Nov. 19. No decision will be made about this until after Garden State.

Nail paid $16.10 for $2 as he splashed through the slop to earn $100,425 of the Belmont Futurity purse totalling $125,125. The Garden State will be worth about $275,000, the winner netting some $155,000, while the Pimlico Futurity gross will hit around $80,000 with about $70,000 to the winner.

If Nail could cop the next two big ones, he will earn more than $325,000 in five weeks, and break the 2-year-old money winning record of $277,132 made in 1953 by Hasty Road.

Nail was almost unknown before he went to the post Saturday for only the fifth race of his career. In four previous starts, two in the spring, and two this fall, all were down the Widener straight course at Belmont. So, Hedley Woodhouse rode him down the chute for the fifth time, proving at least that he's a champion on that strip.

Fourteen of the 15 starters Saturday are eligible for the Garden State, as well as the Pimlico Futurity. It seems certain that most of these, plus some additions, will have another try at Nail. He was best of all on a straightaway in the mud, but how will be at a distance around two turns at Garden State and Pimlico?

Lots of Action for Rina Fans During Week

By THE ASSOCIATED PRESS

Bobby Courchesne, a 20-year-old featherweight comer from Holyoke, Mass., and Lulu Perez, a 22-year-old on the comeback path, clash in a television 10-rounder (Dumont-TV, 9 p.m., EST) at New York's St. Nicholas arena tonight (Monday).

Ralph (Tiger) Jones, 7th ranking middleweight contender from Yonkers, N.Y., takes on Al Andrews, Superior, Wis., in the Wednesday night radio-TV bout (ABC, 9 p.m., EST) out of the Dinner Key Auditorium in Miami.

A couple of young middleweights with modest winning streaks and a zest for fighting, Ray Drake of New York and Tony Baldoni of Wilkes-Barre, Pa., collide in the Friday TV-radio fight (NBC, 9 p.m., EST) at the War Memorial Auditorium in Syracuse, N.Y.



Remember . . Your car needs LUBRICATION



WE KNOW YOU.
WE KNOW YOUR CAR.

We try to know each of our customers personally. When you drive in you'll feel at home and know your car will be cared for properly.

La Belle's Texaco Service

UNDER NEW MANAGEMENT
Bill—Your Car's Best Friend

874 W. Huron St. FE 4-5400
Mon. - Sat. 7 to 12 Midnight—Sun. 8 to 10 P. M.

IT'S THE



Citizens Man



FOR INSURANCE
FE 4-0588
Hard to Pronounce—Easy to Settle With!

BRUMMETT-LINCICOME, Inc.
367 East Pike Street

MEN WANTED

To Train for High Salary Positions in Electronics, Radio & Television. Day and Evening Classes Allow You to Remain Fully Employed While Training.

Mail Coupon or Call for Complete Information. No Obligation. WO 2-5661

ELECTRONICS INSTITUTE 2457 Woodward (Donovan Bldg.) 2 Blocks North of Fox Theater. G. I. Approved. 10-10

Name..... Phone.....
Address..... City.....

QUICK — DEPENDABLE — GUARANTEED
COLLISION WORK
at
OLIVER MOTOR Collision Shop



36 W. Pike St. FE 2-9101
See Robert Rector, Mgr. for Free Estimates on All Makes of Cars
No Distance Too Great (within reason)

Parker Displeased at Play of Lions

DETROIT (UP)—The charm of a champion no longer belongs to the Detroit Lions.

"We make new mistakes every week," growled Coach Buddy Parker after yesterday's staggering 17-10 loss to the Los Angeles Rams. "We patch up our old mistakes—then a new set of them pops up."

The jolting defeat, before a sell-out crowd of 54,836, was the Lions' third straight and all but ended their hopes of making the National Football League playoff game for the fourth straight year.

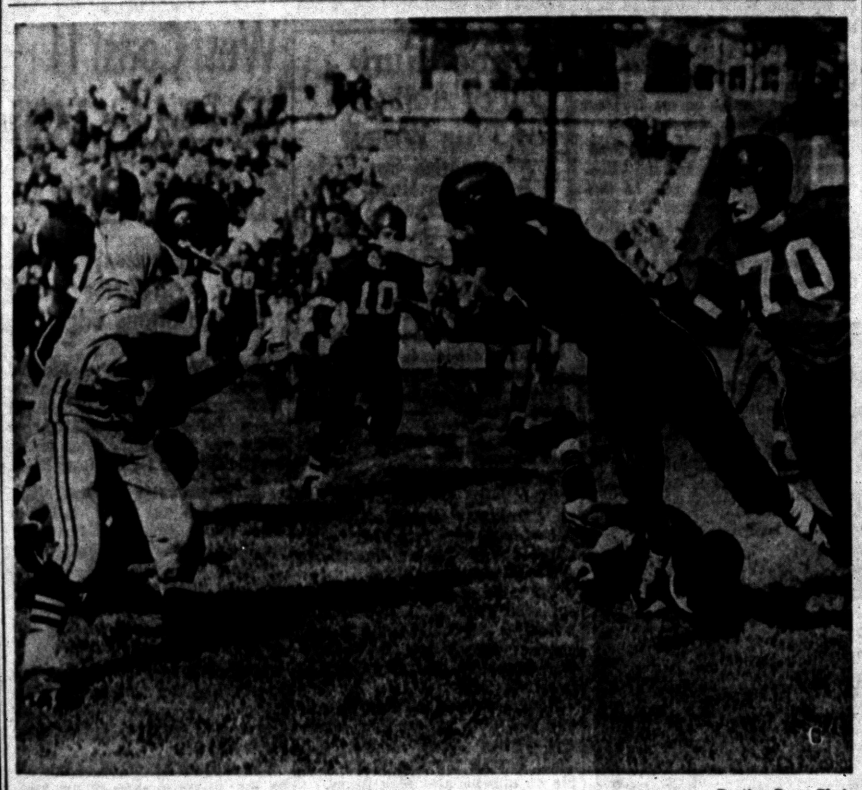

Pontiac Press Photo

COLLISION COMING UP! — St. Benedict's halfback, Jack Bradley (with ball) at left is heading for a collision in the photo, made at the game with St. Fred's Rams in Wisner Stadium, Sunday. Reaching for Bradley is Rams' Tom Derocher and Dick Doyon (70). They got him, too. Ben's won 31-13.

It will take a miracle to put the Lions into the title game, and this doesn't look like a season of miracles for the Lions.

The futility of their plight was clearly projected in the final minute of the game, when quarterback Bobby Layne whipped up a furious drive which carried to the Los Angeles 17—only to have the clock run out.

The Lions got their share of the breaks yesterday—but they were bad.

With Layne throwing all but two passes, the Lions established a team record for completions—27. But the alert Rams picked off four others, three of them by halfback Willard Sherman of St. Mary's.

While the Lions piled up 290 yards through the air, their runners accounted for only 90 along the ground—a meager 49 in the first half and 41 in the second.

After the game, Parker expressed keen displeasure with his running game.

* * *

"We don't have a guy who can bowl 'em over," he said. "Bowman could do it last season and so can Hunchy when he's right. But that's not enough."

Parker was referring to Bill Bowman, rookie fullback who is now in service, and fullback Bob Hoernschemeyer, Detroit's clutch runner who has been bothered by injuries this season.

* * *

The Detroit coach said he was disappointed with the showing of halfback Lew Carpenter, who made a scant 14 yards in eight carries. Parker openly proclaimed at the season's start that Carpenter would be one of the best runners in the league. Now it's quite another story.

* * *

The only time the Lions were really in the ball game was in that final minute, when Layne completed four desperate passes to the Los Angeles 17.

* * *

Parker said he planned no drastic changes. There's not much he can do, though. Just show up for next Sunday's game against San Francisco and hope for the best.

More Circuits May Be Added for Pro Golfers

Setup Too Small to Handle Players, PGA Director Says

BALTIMORE (UP) — There's so much gold in the golf hills and so many players eager to mine it that two professional tournament circuits may be set up next season, says a PGA official.

* * *

Ray O'Brien, tournament director for the Professional Golfers' Assn., said yesterday about 40 more sponsors for tournaments are available.

* * *

"This is the 43rd one we have had this season," said O'Brien, referring to the Eastern Open which ended here yesterday. "And even that is too many.

"We also have nearly 500 players registered to play the circuit, and I don't see how we can handle them all. We are going to have to do something about it—like maybe setting up two circuits."

O'Brien said one potential sponsor had offered to stage "12 or 14" tournaments worth $7,500 each under PGA regulation. He added plans will be presented to the PGA executive committee meeting Dec. 1 in Atlantic City, N.J., for one circuit comparable to the existing one and a second or "sort of minor league" for younger players or those not too successful under the present setup.

* * *

"To avoid conflict," said O'Brien, "we could start one tour from the West Coast and one from the East, running them both about the same time."

The PGA tourney director said the idea of two tournament circuits was mentioned at the 1954 executive committee meeting and has been under informal study since then. He said chances of approval this time look "pretty good."

Big Herman Hickman Gets Bang Out of Grid 'Picks'

NEW YORK (UP)—Herman Hickman, 20 pounds lighter but friendly as ever, enjoys Mondays much more since he gave up coaching football and took up crystal ball gazing.

Every Friday evening the Tennessee-born amateur chef and professional raconteur takes to the air on CBS Radio to indulge in a little forecasting on which football teams are going to win Saturday.

Thus far Hickman is averaging .810 in picking winners.

How does he do it?

"Well," says Hickman, "for one thing I know a lot of coaches around the country. But I seldom ask a coach information about his own team. I ask him information about the other teams in his area—and preferably not a team his own team is playing the following week. "A coach always rates his own team too high or too low. But he always rates his opponent too high.

"Crystal ball-gazing is certainly a lot more fun than coaching. In coaching you're stuck with the same team the following Monday. But in the crystal ball business you can forget all about 'em."

Mikes, Rams on Losers' Ends

It was a sad weekend for Pontiac parochial football fans as both St. Frederick and St. Michael dropped Suburban Catholic League decisions Sunday.

St. Benedict of Highland Park defeated St. Fred's, 31-13, in a free-scoring affair at Wisner Stadium, while St. Benedict virtually eliminated St. Mike's from further contention with a 7-0 victory at Center Line.

St. Benedict opened yesterday's scoring at Wisner on a 12-yard run by fullback Jack Philion after the visitors had recovered a Ram fumble on the 12-yard line.

St. Fred's struck back to take **a brief 7-6 lead, the only time during the game the Rams held the advantage, on a pass from quarterback Tom Derocher to Dick Doyon which spanned eight yards. Doyon ran left end for the extra point.**

Highland Park team scored twice in the 2nd quarter to hold a 19-7 halftime margin. Halfback Dick Gacki dashed 10 yards through the middle for the 1st TD and dropkicked the extra point. Moments later A. Clark lofted a 25-yard scoring aerial to the elusive Gacki to put the Rams deeper in the hole.

In the 3rd period Philion intercepted Derocher's pass and galloped 70 yards for the Parkers' 4th touchdown.

Then the Rams uncorked the most spectacular play of the game in the 4th period for their final tally. Larry Morrow hit Doyon with a pass in the right flat and the rangy halfback sprinted 90 yards for the score.

St. Benedict scored its last touchdown on a plunge from the one-yard line by Gacki to complete a sustained drive of 75 yards.

St. Michael turned in one of its finest performances of the season yesterday at Center Line, but "Dame Fortune" was unkind to the Shamrocks in their battle with title-minded St. Clement.

After blowing two scoring chances in the 1st half, Mikes weakened in the 4th quarter under a determined attack to lose their "must win" contest.

Sparked by fullback Dick Daledine, the Clements marched 35 yards following a Shamrock punt to score the game's lone touchdown with 2:45 left to play. Daledine climaxed the drive by bucking over from the one. Gary Fix converted.

Twice Shamrocks threatened in the 1st half. In the 1st quarter they drove to the two-yard line before relinquishing the ball, then in the 2nd period they reached the five before running out of gas.

Shamrocks held the powerful Clements at bay throughout three quarters. St. Clement failed to cross midfield in the 1st half and advanced to the Mikes' 30 in the 3rd period. But in the 4th quarter the Shamrocks wilted — and that was that.

Bowling Clinic

By BILLY SIXTY

ABOUT BACK PITCH — Topflighters treat their bowling thumb with tender care, appreciating what a serious handicap a sore thumb can be. Junie McMahon, for example, twice lost a lead and finally his chance to win the world match title because a badly blistered thumb made it impossible to put hook spin on the ball in the late stages of the championship.

To avoid thumb trouble, be certain the thumb hole in your ball is neither too tight nor too abruptly pitched. In either case, friction

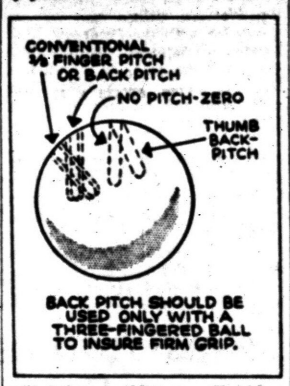

will bring on blisters. Should a blister develop, my advice is to stop bowling until it heals. Don't keep on aggravating it. Then change the grip of your ball as McMahon did. Go to a back-pitched thumb, as sketch shows, to relieve all pressure at release. I suggest also that you have "lifts" drilled or fitted into the finger-holes to give you a firm grip, even with a fairly loose thumb hole. Use back-pitch only with a three-fingered ball.

NATIONAL FOOTBALL LEAGUE
WESTERN DIVISION

	W	L	Pct.	Pts.	OP
Baltimore	3	0	1.000	73	50
Los Angeles	3	0	1.000	67	30
Green Bay	2	1	.667	64	44
San Francisco	1	2	.333	37	80
Chicago Bears	0	3	.000	39	67
Detroit	0	3	.000	40	65
EASTERN DIVISION					
Washington	2	1	.667	68	71
Pittsburgh	2	1	.667	70	57
Cleveland	2	1	.667	76	47
Chicago Cardinals	2	1	.667	59	41
Philadelphia	1	2	.333	74	69
New York	0	3	.000	57	85

SATURDAY'S RESULT
Baltimore 24, Green Bay 20
SUNDAY'S RESULTS
Los Angeles 17, Detroit 10
Chicago Cardinals, 24, Washington 10
Pittsburgh 30, New York 23
Cleveland 21, Philadelphia 17
San Francisco 20, Chicago Bears 19
THIS WEEK'S SCHEDULE
SATURDAY, Oct. 15
Philadelphia at Pittsburgh (night)
SUNDAY, Oct. 16
San Francisco at Detroit
Baltimore at Chicago Bears
Chicago Cards at New York
Cleveland at Washington
Los Angeles vs. Green Bay at Milwaukee

Topsy-Turvy in NHL This Year

Red Wings in Cellar as Hawks, Rangers Do Battle for 2nd

By THE ASSOCIATED PRESS

It's no surprise to see Montreal at the top of the National Hockey League today, but otherwise things look pretty topsy-turvy with the Detroit Red Wings running dead last and New York and Chicago battling for second place.

The rebuilt Rangers made it two in a row last night topping the defending league and Stanley Cup champion Red Wings 3-2.

Al Rollins, Chicago Blackhawk goalie had a busy birthday, making 36 saves in the course of his mates' 3-1 triumph over the Toronto Maple Leafs. Montreal's Canadiens, led by Jean Beliveau's goal and two assists rolled over Boston 5-2, although goalie Jacque Plante's shutout string was broken after 145 minutes.

Falcons Seek No. 2 Against Frosh 11

DENVER (UP) — The Air Force Academy, its football inaugural a beaming success, aims its gridiron guns at the Colorado A&M frosh next Saturday.

The Falcons cast a victory mold in emphatic fashion last Saturday with a 34-18 thumping of the University of Denver freshmen before 17,785 fans.

AAU Sends Invitation to Russian Cage Team

SAN FRANCISCO (UP)—The Amateur Athletic Union will be asked "within the next week" to invite a Russian basketball team to visit colleges in this country, a San Francisco promoter said today.

NHL HOCKEY
TODAY'S SCHEDULE
No games scheduled, any league.
SUNDAY'S GAMES
New York 3, Detroit 2.
Montreal 5, Boston 2.
Chicago 3, Toronto 1.
SATURDAY'S RESULTS
Toronto 4, Detroit 2.
Montreal 2, Boston 0.
Only games scheduled.

Premium Octane Blue Sunoco

BEATS THE 13 TOP PREMIUM BRANDS IN MILEAGE TESTS

Still sells at regular gas price



Samples of gasoline. Samples of the 4 top premium-priced gasolines, plus Blue Sunoco, were purchased at random from service stations in 12 major cities throughout Sunoco territory. Competitive gasolines in each city were tested against Blue Sunoco.

ON THE AVERAGE GIVES MORE MILES PER GALLON

UP TO 18.7% MORE MILES PER DOLLAR

Ready now for 1956 cars

• • •

Recommended for the newest high-compression cars whose owners' manuals specify a premium gasoline

• • •

Higher octane, more knock-free power for every make of car

Here's proof that, city by city, state by state, New Blue Sunoco gives you MORE MILES PER DOLLAR than premium-priced brands

CITY	Miles per GALLON: BLUE SUNOCO	Miles per GALLON: Other Premiums*	Miles per DOLLAR: BLUE SUNOCO	Miles per DOLLAR: Other Premiums*	BLUE SUNOCO Advantage in Miles per Dollar
Boston	22.0	21.2	96.1	81.9	17.3%
Buffalo	22.2	21.7	76.8	67.3	14.1%
Cincinnati	22.6	21.8	81.0	70.6	14.7%
Cleveland	22.0	21.1	78.9	68.3	15.5%
Detroit	22.5	22.1	70.1	63.0	11.3%
Hartford	22.7	21.8	84.4	72.9	15.8%
Indianapolis	22.4	21.7	102.3	87.1	17.5%
Miami	21.8	21.2	75.4	66.5	13.4%
New York	22.4	21.8	86.5	72.9	18.7%
Philadelphia	22.7	22.0	84.4	73.6	14.7%
Pittsburgh	22.4	21.8	83.3	71.7	16.2%
Washington, D.C.	22.7	21.9	78.5	66.6	17.9%

*REPRESENTS THE 4 TOP PREMIUM-PRICED BRANDS IN EACH CITY

HOW TESTS WERE MADE: Combined samples of premium-priced gasolines in 12 cities were road tested against Blue Sunoco in cars including highest priced and popular priced makes. Blue Sunoco not only won in miles per gallon but also far outstripped them all in miles per dollar.



Names of brands
Your Sunoco Dealer knows names of 13 leading premium-priced brands tested against Blue Sunoco. See him today.

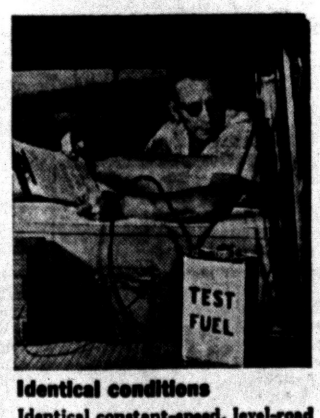

Identical conditions
Identical constant-speed, level-road conditions were used for each test. Blue Sunoco beat premium-priced brands in miles per gallon, gave up to 18.7% more miles per dollar.

The finest gasoline we've ever produced

BLUE SUNOCO
SUN OIL COMPANY Philadelphia 3, Pa.
RADIO NEWS "Sunoco 2-Star Extra" 6:45 P.M., Mon. to Fri., NBC

HIGH-TEST...PREMIUM OCTANE AT REGULAR GAS PRICE



SPECIAL!!
Complete LUBRICATION
and
BRAKE ADJUSTMENT
INCLUDING PULLING WHEELS TO CHECK LINING
$1.95

CY OWENS
FE 5-4102
147 S. SAGINAW

Up to 50% production increase on large hole tap jobs!

—with NEW Procunier "TAP KING" Heavy Duty Tap Head

This revolutionary new Procunier "TAP KING" will change every idea you've ever had about large hole production tapping! More and more users are finding that it slashes costs...makes possible sensational increases in production on difficult large hole tapping jobs! Daily production gains have run as high as 50% to 100%! Users reported amazing savings in parts spoilage and consistent, accurate maintenance of uniform tap depth . . . even on large blind hole tappings jobs!

Construction features include: capacity ⅜" to 1" in steel and 1⅛" in softer materials; powerful friction clutch, exclusive spline drive to tap holder spindle; ball and needle bearings; rigid lightweight "TRU-GRIP" tap holder; helical back gear reversing mechanism; lightweight aluminum housing and many other unusual advantages.



Cutting Tool & Supplies

Industrial Supply Distributor

PLENTY OF OFF STREET PARKING

W. Pike, Corner Cass FE 2-0108

QUALITY TOOLS
by
ATLAS • CLAUSING • DELTA
SHOPSMITH • DeWALT
PORTER-CABLE • SKIL
BROWN-SHARPE • MILWAUKEE
RENTALS

GLENN WING POWER TOOLS
1437 SOUTH WOODWARD AVE.
Five Blocks North of 14-Mile Road
BIRMINGHAM MI 4-0444

DAILY 8 to 6:00 — SATURDAY 8 TO 5:00

Few Top College 11s Left in U.S. Race

By THE ASSOCIATED PRESS

The show is just starting, folks, but for most of the nation's college football teams it ended almost before it began.

* * *

Perhaps eight teams still were in the running for the mythical national championship today with the season only one third completed. This is the earliest mass exodus from contention in years.

* * *

For the likes of Army and UCLA, disappointment came early. Both were rated potential champions before the season started. But now they're in the back seat. UCLA still can win the Pacific Coast Conference title and play in the Rose Bowl, of course, but it is eliminated from consideration for the national crown because of its defeat by Maryland two weeks ago.

The big boy on the Coast right now is Washington, which has won four games without a defeat, including a stunning 7-0 conquest Saturday over Southern California — the club that was supposed to give UCLA a battle for the title.

* * *

The Huskies still must meet UCLA Nov. 15. That one coud settle the Rose Bowl question.

As for Army, the Cadets had to swallow a particularly bitter pill when they dropped a 26-2 decision to Michigan. Never before in the five meetings before the two schools had the Wolverines whipped the Cadets.

Furthermore, there was a strong suspicion that if Army was invited to a bowl game, it would follow Navy's lead and accept. The West Point brass had high hopes for this club. The most distressing fact, from the Army viewpoint, is that the team did everything to help Michigan by fumbling nine times.

* * *

Ron Kramer, Michigan's top end, got bruised in the Army game and won't play against Northwestern this Saturday and he'll be missed. Luckily, Northwestern is about the weakest team on the remainder of the schedule for Michigan, rated as the outfit to beat in the Big Ten.

* * *

Besides Washington and Michigan, the teams still in the running for the national crown include Navy, Notre Dame, Oklahoma, Maryland, Duke and Georgia Tech.

Navy and Notre Dame share one distinction. They are the only major teams in the land that haven't been scored on. The Middies — pending the clash against Army Nov. 26 — nailed down the Eastern title with their 21-0 victory over Pitt Saturday.

Notre Dame, of course, now is very much in contention. Its 14-0 victory over Miami — a team that had been pointing for the game for two seasons — proved that. And quarterback Paul Hornung can handle himself with the best.

Oklahoma ran its winning streak to 22 games Saturday by downing Texas 20-0. The Sooners have left their toughest foes behind.

* * *

Maryland, No. 1 in the Associated Press poll, and Duke, the two behemoths of the Atlantic Coast Conference, don't meet. Both would like to get to the Orange Bowl New Year's Day, and if they both go undefeated, the conference will select the team by vote. Maryland probably would get the bid since Duke played there last Jan. 1.

* * *

The Terps won their fourth straight by smothering Wake Forest 28-7, while Duke clubbed William and Mary 47-7. Maryland tangles with North Carolina this week. Duke has a toughie in Ohio State. The Buckeyes walloped Illinois 27-12.

Georgia Tech, the class of the Southeastern Conference, had its troubles eking out a 7-0 victory over Louisiana Tech. Its big test will come two weeks hence against Duke.

Europe's Ribot Awaits Invitation

PARIS (AP)—Unbeaten Ribot awaited an invitation today to compete in the Washington D.C. International at Laurel, Md., Nov. 11 as the result of his victory in Longchamps' Prix de l'Arc de Triomphe, Europe's richest horse race.

The 3-year-old Italian-owned colt, racing in the silks of the Marquis Incisa Della Rochetta, chalked up his eighth successive victory, five this year, in winning the mile and one-half event yesterday.

The stake carried a value of $123,000 with Ribot earning $87,328.

EAST LANSING—Norm Masters, veteran Michigan State tackle, rates the 1954 Notre Dame line as the toughest he has worked against.

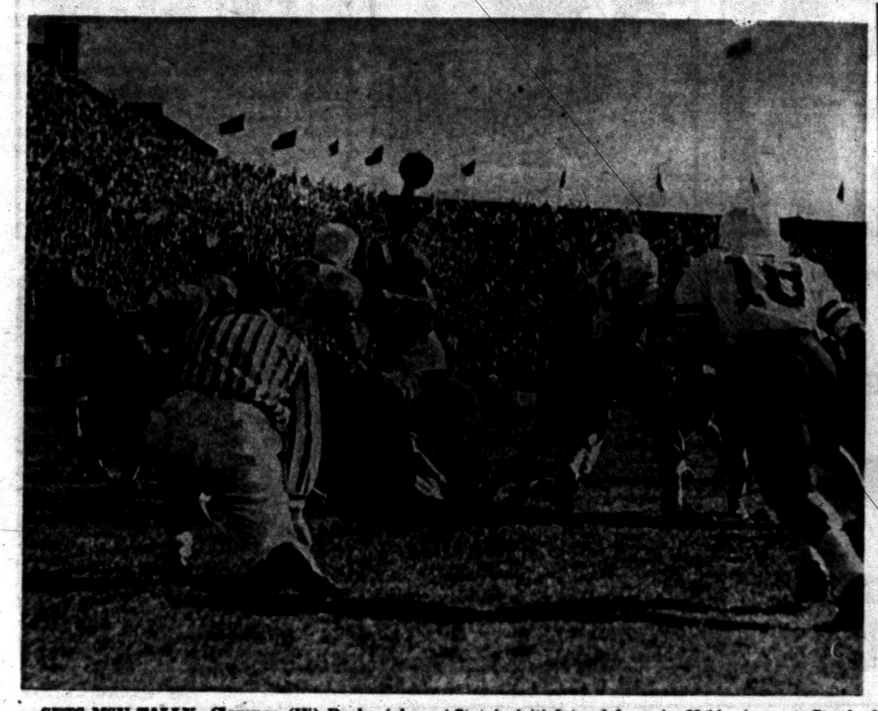

SETS MSU TALLY—Clarence (Hi) Peaks (above, arrow) smashes from the five to the one to set up State's initial touchdown in 38-14 win over Stanford Saturday. Jerry Planutis scored.

Sachs Sweeps 50-Lap Auto Race Inaugural

READING, Pa. (AP)—Eddie Sachs won the inaugural running of the 50-lap Tommy Hinnershitz Sweepstakes yesterday by edging the Reading auto driver for whom the race was named with a clocking of 23:01.58.

Behind Sachs, of Speedway City, Ind., and Hinnershitz, were Mike Magill, Haddonfield, N.J., third; Danny Kladis, Chicago, fourth, and Joe Barzda, New Brunswick, N.J., fifth.

Otto, the Spark!

Graham Sets Off Late 87-Yard March That Gives Browns Win Over Eagles

By THE ASSOCIATED PRESS

The champion Cleveland Browns can be mighty thankful for their powers of persuasion that enticed Otto Graham out of retirement for another year in the National Football League.

* * *

Graham, who had planned to retire this year after leading the Browns to nine straight division titles, sparked an 87-yard touchdown march in the final minutes yesterday to defeat Philadelphia's touted Eagles 21-17.

* * *

The victory gave Cleveland a 2-1 record and raised them to a four-way tie for first place in the Eastern Division with Washington, Pittsburgh and the surprising Chicago Cardinals.

In a radical shift of the balance of power in the Western Division, Los Angeles shares the lead with the frisky Baltimore Colts by virtue of a 17-10 decision over the winless Detroit Lions. The defending Western titlists now occupy the cellar with the Chicago Bears. Baltimore defeated Green Bay's Packers 24-20 Saturday night and, like the Rams, sports a spotless 3-0 record.

* * *

In Sunday's other action, the Pittsburgh Steelers handed the disappointing New York Giants their third straight defeat 30-23; the San Francisco 49ers got on winning ways with a 20-19 triumph over the Bears, and the Chicago Cardinals handed the Washington Redskins their first defeat, 24-10.

* * *

With the Browns trailing 17-14 on their own 13-yard line and 4 minutes and 13 seconds left, Graham started a touchdown march which included a fourth-down pass to Dante Lavelli for 14 yards on the Eagles 44. A 36-yard run by Otto, a 2-yard pitchout and his 5-yard scoring pass to Lavelli gave the Browns the winning touchdown. Graham also accounted for the other Cleveland touchdowns, scoring one and passing for the other.

Washington opened the scoring against the Cardinals with a field goal by Vic Janowicz after Ron Marcinak stole the ball from Frank Bernardi on the Cardinal 13. But the Cards went ahead seven minutes later on an 8-yard pass from Lamar McHan to Gern Nagler after Jim Psaltis recovered a Redskin fumble. Although the 'Skins outpassed the Cardinals 189 yards to 45, the tough Chicago forward wall held firm when it counted. Washington crossed the goal line only once, a 1-yard buck by Janowicz.

In a desperate bid for a tie, the Giants recovered a Steeler fumble in the waning minutes but could not score. After trailing 17-16, quarterback Jimmy Finks pulled the Steelers ahead in the last quarter by means of two 51-yard pass completions that set up two touchdowns.

Bowling Results

MONTCALM CENTRE HOUSE

	Pts		Pts.
Lunsford's	10	Baldwin's	6
Montcalm	10	Gene's TV	4
Weldon's	8	Waites	2
Johnson	7	Nines	1
Nicholle	7	Tens	1

Samardzija 233—577; Baldwin's 886—2468.

BOLLING PIN LEAGUE

	W		W	L
Elkins Exc.	13	Huron Theat.	9	7
Team No. 11	10	James Florist	7	9
Fillmore Hdw.	10	Partridge Rlty.	7	9
Banner Linen	10	Richard's Tav.	5	11
Shore Mt.	9	Huron Bowl	4	12
Burley's	9	7 Schultz Elec.	3	13

N. Lawson 224—593; Elkins Exc. 782—2086.

WATERFORD TWP. BUSINESS

	Pts.		Pts.
Bells' Serv.	13	Frank's Barbers	7
Land O'Lakes	12	Detroit News	7
H. Campbells	9	Pont. Millwork	6
Serv. Glass	9	Earl's Mkt.	5
Phelps TV	8	Drewry's Beer	4

D. Servoss 226, F. Molina 621; Land O'Lakes 978, Phelps TV 2753.

INSTALLED FREE WHILE YOU WAIT
MOST FORDS CHEVROLETS STUDEBAKERS $6.95
Low Prices on All Other Makes
ORIGINAL EQUIPMENT
MUFFLERS
First Quality — Also Tail Pipes Exhaust Pipes and Dual Sets — First Quality
Motor Mart Auto Parts
121-123 E. Montcalm FE 4-8230

NOW! Blue Cross Blue Shield Non-Group Program
for people who can not join through a group!
New, greatly increased MATERNITY BENEFITS . . . plus 20% increase in hospital ROOM ALLOWANCE . . . plus all these hospital "extras" with no dollar limit for 30 days (another 30 days available 6 months after you have been out of the hospital): operating and delivery room • laboratory services • drugs and dressings • physical therapy • oxygen • basal metabolism • many others, too!
No physical needed! Everyone in Michigan—under age 65—can apply!
ACT NOW!
You must apply before October 22! Application does not enroll you. We will send you a complete list of benefits and full information before you are asked to make your first payment! Mail to Blue Cross - Blue Shield, 441 E. Jefferson Ave., Detroit 26, Mich., or, for full details, phone: Pontiac, FE 4-1541.
—FILL IN—CUT OUT—MAIL TODAY!—
Print Last Name | Print First Name | Print Middle Initial | Do not write in these spaces
Street and No.
City | Zone
County | Social Security No.
(SUBSCRIBER MUST BE UNDER 65) DATE OF BIRTH MONTH DAY YEAR
MALE ☐ FEMALE ☐ SINGLE ☐ MARRIED ☐
WIDOWED ☐ DIVORCED ☐ SEPARATED ☐
ARE YOU A BLUE CROSS - BLUE SHIELD SUBSCRIBER NOW? GROUP NO. ☐ YES ☐ CERT. NO. NO.
DO YOU HAVE OTHER HOSPITAL OR SURGICAL COVERAGE THROUGH— ☐ EMPLOYER GROUP ☐ INDIVIDUAL POLICY
I, the undersigned subscriber, hereby apply for Michigan Hospital Service and Michigan Medical Service Non-Group hospital and surgical coverage to include listed family members.
1-8A HOSPITAL AND $2500 INCOME-SURGICAL $12.00 DAILY ROOM BENEFIT
(CHECK THIS BOX) ☐
Company Where Wage-Earner Works | SIGNATURE | Date
COVERAGE FOR FAMILY DEPENDENTS
If married, you must list husband or wife
First Name of Spouse | Year Born
List eligible unmarried children under 19 years residing with subscriber
FIRST NAME Also List Last Name if Different from Subscriber | MIDDLE INITIAL | YEAR BORN
3. 4. 5. 6. 7. 8. 9.
PLEASE DETACH THIS PART CAREFULLY AND RETAIN
The following terms and conditions are part of your MICHIGAN HOSPITAL SERVICE (BLUE CROSS) and MICHIGAN MEDICAL SERVICE (BLUE SHIELD) CONTRACTS.
Your coverage will be effective only upon acceptance of this application by Michigan Hospital Service and notification of such acceptance to you and payment by you.
The effective dates of the contracts will be determined by MHS; benefits will be available only for hospital admissions and for doctors' services on and after that date, except that benefits for the treatment of conditions existing on the effective date of the contract and the removal of a child's tonsils or adenoids are covered only after six months' membership, and maternity benefits are available only after nine months of membership under the family contract.
Hospitals and doctors of medicine are to furnish reports to Michigan Hospital Service and Michigan Medical Service relative to services rendered under the plans.

The Only Used Car Dealer in Pontiac Giving Gold Bell Gift Stamps
Priced So Low They Will Take You Off Your Feet!
—See Them—
1953 Ford 2 Door Fordomatic. One Owner Car.....$995 Radio. Heater. WW Tires. 2 Tone Ivory and Black.
1953 Chevrolet Club Coupe Bel Air. Leather upholstery, Radio, Heater. Beautiful car. Special Low Price
1953 Pontiac Chieftain Deluxe 4-Door. 2 Tone Green. Radio, Heater. WW Tires. See is and Buy It.....$1195
1953 Kaiser Deluxe 2 Door. A lot of fine transportation. Beautiful car. What a Price. $695
NORTH PONTIAC AUTO SALES
312 W. Montcalm FE 4-9151 at Oakland
Open 8 to 8 Daily

P-S-S-S-T! 1956* Plymouths and Chryslers $ Save $ *Yes, I said '56!



Order now from Keller-Koch—get important early-bird savings!
Sorry! We're all sold out of '55's! But we are scheduling new-car deliveries in advance. If you order now, you'll be among the first to own and drive a new 1956 Plymouth or Chrysler. You'll beat the rush . . . gain many dollars in early-bird savings. Take our advice . . . be an early bird and save. Place your order at our showroom today!
Used cars—just $25.00 over wholesale! This is no come on! You pay only $25.00 over wholesale price—and not one penny more. Our used cars are beauties . . . many have low mileage and only one owner. All carry the reliable used car guarantee. Take your pick today at our lot at 4108 North Woodward Avenue, just across from the Big Boy Drive-In!
KELLER - KOCH, INC.
Michigan's Fastest Growing Chrysler - Plymouth Dealer
CHRYSLER-PLYMOUTH DEALER
479 S. Woodward Ave. Birmingham, Michigan JOrdan 6-3138

WOW! LOOK AT THIS OFFER!
Buy 1 Tire at OUR REGULAR LOW, LOW PRICE . . . and We'll Give You Your Second Tire FOR ONLY $2
JUST THINK—A BRAND NEW
1st line Dayton Tire for the unheard of low price of $2.00. There are NO HIDDEN CATCHES TO THIS OFFER . . . simply buy your first tire, and we'll give you your SECOND TIRE for $2.00. What an offer . . . WHERE CAN YOU SAVE MORE?
LOOK HOW YOU SAVE!
1st LINE DAYTON THOROBRED (Tread Blemish) Black Sidewalls

Size	1st Tire	2nd Tire	Both for
6.70x15	$26.90	$2.00	$28.90
7.10x15	$30.90	$2.00	$32.90
7.60x15	$33.90	$2.00	$35.90

All Prices Plus Fed. Tax and Exchange

Dayton 1st Line Thorobred (Tread Blemish) White Sidewalls

Size	1st Tire	2nd Tire	Both for
6.70x15	$33.75	$2.00	$35.75
7.10x15	$37.75	$2.00	$39.75
7.60x15	$41.75	$2.00	$43.75
8.00x15	$45.75	$2.00	$47.75

All Prices Plus Fed. Tax and Exchange

ATTENTION FARMERS! TRUCK TIRE and TUBE Sizes 6.50x20 FIRST LINE 29.95 plus tax
MUFFLERS INSTALLED FREE!
Fully Guaranteed $6.95
Good quality mufflers for most Fords and Studebakers.
EASY BUDGET TERMS • Full Year to Pay! NO MONEY DOWN!
MARKET TIRE CO.
"Pontiac's Motorist Headquarters"
• OPEN 9 to 9 • FREE PARKING
77 W. Huron St. (Corner of Cass)
Phone FE 8-0424

New Atomic Tests Set for Next Month

WASHINGTON (AP)—Planning is reported under way for a new series of atomic tests next month at the Nevada Proving Grounds.

* * *

The reports, which had no official confirmation, were that the proposed tests might involve change in some existing devices and might provide further information on radioactive fall-out.

There was speculation that additional information on either or both of those points might be a part of preparations for a new series of hydrogen tests in the Marshall Island testing grounds next year.

* * *

The new Nevada test series, it was understood, is being planned on only a small scale. At the conclusion of the spring series, observers were given to understand no further tests were planned there this year.

DO IT YOURSELF by Crickmore

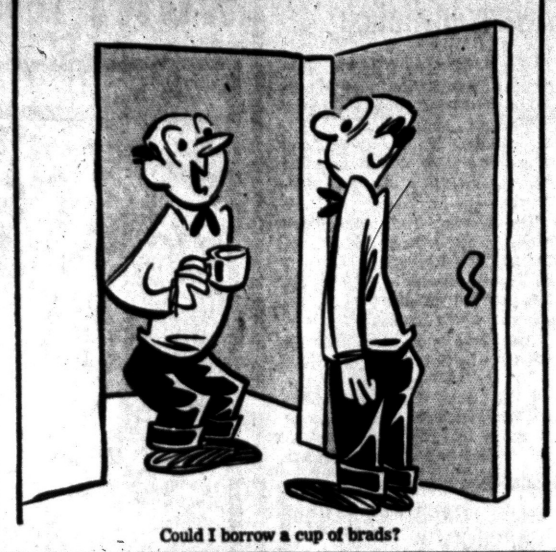

Could I borrow a cup of brads?

BOARDING HOUSE



OUT OUR WAY



DIXIE DUGAN By McEvoy and Strieber



Healthful Refreshing Delicious

and so inexpensive

Enjoy Chewing Daily

WRIGLEY'S SPEARMINT CHEWING GUM

Millions Do

You'll Find

PROFITABLE OPPORTUNITIES

Every Day in the Pontiac Press Want Ad Section

Take advantage of this easy way to solve all your buying and selling problems.

To Place Your WANT AD DIAL FE 2-8181



"I'll bet you're wondering where the motor is . . ."

NICK HALIDAY By Keats Petree



ALLEY OOP By T. V. Hamlin



NANCY By Ernie Bushmiller



CAPTAIN EASY By Leslie Turner

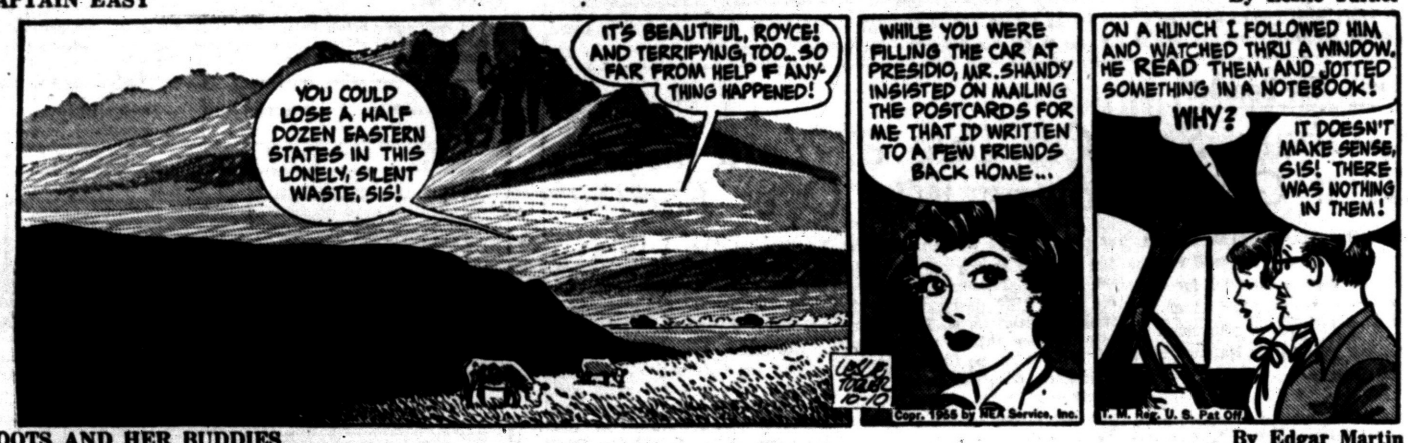

BOOTS AND HER BUDDIES By Edgar Martin



GRANDMA By Charles Kuhn



HALF ACRE CASTLE By John Morris



DONALD DUCK By Walt Disney



Seeks Stability in Coffee Price

Brazil Envoy Certain U.S. Will Go Along With Any Latin Measure

SAN FRANCISCO (AP)—Brazilian Ambassador Joao Carlos Muniz said today he is certain that American consumers will support an effort to assure coffee price stability.

The ambassador, in a speech prepared for the National Coffee Assn. convention, significantly did not refer directly to any specific plan to bring about that stability.

Colombian and Central American growers have supported a producers' plan for an international coffee agreement, which consumers could join.

Brazil, the world's biggest coffee grower, has declined so far to take part in such an agreement. The United States, the largest coffee user, hasn't announced its stand.

Muniz said the Brazilian government policy "is one of not intervening directly in the markets."

County Deaths

Dorothy M. Shaw

ORCHARD LAKE—Services are pending for Mrs. Dorothy M. Shaw, 38, 5752 Pontiac Trail. Mrs. Shaw died this morning at Pontiac General Hospital.

She is survived by her husband, Wilson; one daughter Charlene, and a son Wayne at home; her parents, Mr. and Mrs. William E. Dell; three sisters, Mrs. Helen Jeuckstock of Detroit, Mrs. Ruth Ocks of Monroe and Mrs. Verna Phillips of Toledo; six brothers, William of Detroit, Kenneth of California, Bruce of Dearborn, Gene of Allen Park, George of Monroe and Jerry of Arizona.

Henry Lenstra

LAKE ORION—Service for Henry Lenstra, 84, 3473 Lake St., Mill Lake, will be held at 11 a.m. Tuesday from Allen's Funeral Home with burial in East Lawn Cemetery. Mr. Lenstra died Saturday in St. Joseph Mercy Hospital.

Surviving are four daughters, Mrs. Anna Floyd of Drayton Plains, Mrs. Ruth Brown of Lake Orion, Mrs. Mary Vandenbos of Lake Orion, and Mrs. Joseph Hugbregts, the Netherlands; one son, Simon of Chicago; two sisters from the Netherlands and one from Minnesota; 17 grandchildren; and 19 great grandchildren.

Fred J. Brown

LAPEER—Service for Fred J. Brown, 77, of 4326 Imlay City Rd., will be held at 1 p.m. Wednesday from Muir Brothers Funeral Home with burial in Perry Mount Park Cemetery. Mr. Brown died today at his home.

Survivors include one brother Ely of Attica Township and several nieces and nephews.

Mrs. Willis Ross

CLARKSTON—Service for Mrs. Willis (Pauline E.) Ross, 50, who died Saturday, will be held at 1:30 p.m. Wednesday in the Huntoon Funeral Home, Pontiac, with burial in Davisburg.

Mrs. Ross is survived by her husband; her mother, Mrs. Mary Dwaltney of Kennett, Mo.; two daughters, Mrs. Lucille Towne of ward and Ervin of Clarkston, Willis Jr. and Clayton of Drayton Plains and Kenneth of USAF; a sister, Mrs. Marion Anderson of Otisville; one brother, Earl Woolliver of Kennett, Mo., and 14 grandchildren.

Robert L. McQuire

UTICA—Service was held Saturday for Robert L. McQuire, 65, 4567 Gardner Rd., from the Will and Schwarzkoff Funeral Home, in Mt. Clemens. Mr. McQuire died Thursday in Detroit.

Survivors include his wife, Alma; two daughters, Mrs. Mayford McCombs of New Hampshire and Mrs. Darwin Cleek of Missouri; two sons, C.E. McQuire of Colorado and L.W. McQuire of St. Louis; one brother Clyde of California; four sisters, Mrs. William Sharp, Mrs. William Freeman and Mrs. Lennis Meesey of Missouri and Mrs. Selby Dempsey of Virginia; and eight grandchildren.

Sarah O. Saxton

LAPEER—Service for Mrs. Sarah O. Saxton, 81, of Lapeer, will be held at 1:30 p.m. Wednesday from the Baird Funeral Home, with burial in Pine Grove Cemetery, Tuscola County. Mrs. Saxton died Saturday in Hurley Hospital, Flint.

Surviving are three sons, V.J. of Lapeer, Roy of Mt. Morris and Edward of Columbiaville; five daughters, Mrs. William Ballander of Clio, Mrs. Gray Barnum of Hale, Mrs. Claude Currier of Millington, Mrs. Addie Wescott of Vassar and Mrs. Merlin Gregory of Goodrich; one sister, Mrs. Winifred O'Hearn of Port Clinton, Ohio; 35 grandchildren and 65 great-grandchildren.

Ida (Kressler) Bishop

ROCHESTER — Service for Ida (Kressler) Bishop, 80, of Rochester from the William R. Potere Funeral Home with burial in Mount Avon Cemetery. Mrs. Bishop died Saturday at Gibraltar.

Survivors include two daughters, Mrs. Emma Dennison of Gibraltar and Edith Bishop of Highland Park; two sons, Lawrence of Grosse Ile and William of Wyandotte; three sisters, Mrs. Lila Cary of Rochester, Mrs. Fred Wills of Flint, and Mrs. Raphael Compte of Detroit; 13 grandchildren and six great-grandchildren.

MARKETS

Produce

DETROIT PRODUCE

DETROIT, Oct. 10 (AP) — Wholesale prices today on Public Farmers Markets reported by the Bureau of Markets:

Fruits—Apples, Crab, No. 1, 2.50-3.00 bu.; Delicious, fancy, 3.00 bu.; No. 1, 4.00-4.50 bu.; Greenings, fancy, 3.25 bu.; No. 1, 2.50-3.00 bu.; Jonathan, fancy, 3.50 bu.; No. 1, 2.50-3.00 bu.; Wolf River, fancy, 3.25; No. 1, 2.25-2.75. Snow, No. 1, 2.00-2.50 bu.; Wealthy, fancy, 3.50 bu. No 1, 2.50-3.00 bu; Wagner, No 1, 2.25-2.75; Northern Spies, No. 1, 2.75-3.00 bu.; Cantalouges, No. 1, 3.00-3.50 bu.; Grapes, No. 1 1.00-1.25 pk. bskt. Peaches Elberta, No. 1, 2.75-4.25 bu. Pears, Bartlett, fancy, 4.50-5.00 bu; No 1, 3.50-4.00 bu; Bosc, No 1, 3.25-3.75 bu; fcy, 4.00. Plums, Burbank, No 1, 1.75-2.25 ½ bu; Damson, No 1, 1.50-2.00 ½ bu; Prune, No 1, 1.75-2.25 bu. Watermelons, No 1, 1.50-2.00 bu. Cider, No 1, 2.00-2.50.

Vegetables, misc.: Beans, green, flat, No. 1 1.75-2.25 bu.; green, round, fancy 4.00 bu; No 1, 2.75-3.25 bu; green Kentucky Wonder No. 1, 3.50-4.00; Lima, fancy, 4.50 bu. No 1 3.50-4.00 bu; Roman, fancy, 4.50 bu. No 1, 3.50-4.00 bu; Wax, fancy, 4.00 bu.; No. 1, 3.00-3.50 bu.; Beets fancy, 1.25 doz. bchs.; No 1, 75-1.00 doz bchs; topped, No 1, 1.00-1.50 bu. Broccoli, fancy, 2.50 ½ bu.; No 1, 1.50-2.00 ½ bu Cabbage, No 1, 1.25-1.75 bu; curly, No 1, 1.25-17.5 bu; red, No 1, 1.00-1.50; standard variety, No 1, 1.00-1.50 bu. Sprouts, No 1, 1.00-1.25 bu. Carrots, No 1, 70-85 doz bchs.; topped No. 1 1.50-2.00 bu. Cauliflower, fancy, 3.00 doz.; No. 1 2.225-2.75 doz. Celery, No. 1 3.75-4.25 crate; celery root, No 1, 1.50-1.75 doz bchs. Corn, sweet, No. 1, 1.50-2.00 5-doz. bag. Cucumbers, fancy, 4.00-4.50 bu; No 1, 3.25-3.75 bu; dill, No 1, 3.50-4.00 bu; pickling size, No 1, 4.75-5.25 bu. Dill, No 1, 1.00-1.50 doz. bchs. Eggplant, No. 1, 1.00-1.25 bu; long type, 75-90 pk bskt. Horseradish, No 1, 4.50-5.00 pk bskt. Kohlrabi, No 1, 1.00-1.25 doz bchs. Leeks, No 1, 1.00-1.50 doz. bchs. Okra, No. 1, 2.50-3.00 pk. basket Onions, dry, No. 1, 1.50-1.65 50-lb bag; green, fancy, 1.20 doz bchs; No 1, 80-1.00 doz bchs; pickling, No 1. Peas, Blackeye, No 1, 2.00-2.50 bu. Peppers, Cayenne No. 1, 75-1.25 pk. basket; hot, green No. 1, 1.50 bu; red, sweet, No 1, 1.50-2.00 bu; sweet, green, No 1, 1.50-2.00 bu. Pimentos No. 1, 2.00-No. 1, .90-1.10 50-lb. cag. Pumpkins, No. 1, 1.00-1.25 bu. Radishes, black, No. 1 2.00 bu; red, No. 1, .65-.80 doz. bchs.; white, No. 1 .65-.80 doz. bchs. Squash, Acorn, No. 1, 1.00-1.25 bu.; Butternut, No. 1, 1.00-1.25 bu. Delicious 1.00-1.50 ½ bu Hubbard, No. 1, 1.00-1.50 bu.; Italian, fancy 1.00 pk. basket; No. 1, .50-.75 pk. basket; Italian No. 1 1.00-1.25 ½ bu.; Summer, fancy, 1.00 pk; No 1, .50-.75 pk; Tomatoes, No. 1, 1.50-2.00 ½ bu; fancy, 2.50 half bu; outdoor fancy, 1.50 pk bskt; No 1, 1.00-1.25 pk bskt. Turnips, No 1, 1.00-1.25 doz bchs; topped, No 1, 1.50-2.00 bu.

Greens: Cabbage No 1, 75-1.25 bu Collard, No 1, 75-1.25 bu. Kale, No 1, 1.00-1.25 bu.; Mustard, o. 1, .75-1.25N bu. Sorrel No 1, 1.00-1.25 bu Spinach No 1, 75-1.00 bu. Swiss Chard, No 1, .75-1.25 bu. Turnip No. 1, 75-125 bu.

Lettuce and salad greens: Celery Cabbage, No 1, 2.25-2.75 bu. Endive, No 1, 1.50-2.00 bu. bleached, No 1, 2.75-3.25 bu. Escarole, No. 1, 1.50-2.00 bu., bleached No. 1, 2.75-3.25 bu. Lettuce Bibb No. 1, 1.50-2.00 pk basket Butter No 1, 3.00 bu; head, No 1, 3.50-4.00 3-doz. crate; head, No 1, 1.50-2.00 bu; leaf No. 1, 1.00-1.50 bu. Romaine, No. 1 1.75-2.25 bu.

CHICAGO BUTTER AND EGGS

CHICAGO, Oct. 10 (AP) — Butter steady; receipts 574,920; wholesale buying prices unchanged; 93 score AA 58, 92 A 57.75; 90 B 56.75; 89 C 54; cars 90 B 57.; 89 C 54.5.

Eggs irregular; receipts 9,536; wholesale buying prices unchanged to ½ lower; U.S. large whites 60-69 per cent A's 48; mixed 45; mediums 38; U.S. standards 38; dirties 27; checks 26; current receipts 33.

CHICAGO POTATOES

CHICAGO, Oct. 10 (AP)—Potatoes: arrivals 216, on track 277 and total U.S. shipments Friday 443, Saturday 218 and Sunday 37; supplies light, demand good and market slightly stronger. Carlot track sales: Idaho utilities $2.60; Washington Russets $3.30-3.40; Minnesota-North Dakota Pontiacs $2.50-2.75 washed and waxed; Wisconsin Round Reds $2.25.

DETROIT EGGS

DETROIT, Oct. 10 (AP)—Eggs, F.O.B. Detroit, cases included, federal-state grades:

Whites—Grade A jumbo 63-68 weighted average 64, large 55-59 wtd. avg. 56, medium 43-45 wtd. avg. 43½, small 32-33 wtd. avg. 32; grade B large 51-54 wtd. avg. 51½; peewees 29.

Browns—Grade A jumbo 61-66 wtd. avg. 63½, large 54, medium 42-44 wtd. avg. 43½; small 32; grade B large 50; grade C large 34-36 wtd. avg. 36; peewees 29.

Checks 27.

Commercially graded:

Whites—Grade A extra large 52-53, large 47-53, medium 41-44.

Browns—Grade A extra large 51-52, large 44-50, medium 36½-41; grade B large 36.

Market about steady on large with supplies relatively light and ample to the moderate demand. Mediums weak and heavy receipts are excessive to the fair demand. Smalls about steady. Storage offerings moving slow.

Poultry

DETROIT POULTRY

DETROIT, Oct. 10 (AP)—Prices paid per pound F.O.B. Detroit for No. 1 quality live poultry up to 10 a.m.

Heavy hens 26-27, light hens 16; heavy roasters (over 4 lbs.) 27; heavy broilers or fryers (3-3½ lbs.): barred rocks 26; caponettes (4-4½ lbs.) 29 (4½-6 lbs.) 31½-34; muscovy ducks 25; young heavy type hen turkeys 36, toms 30.

Market about steady on hens, weak on fryers and caponettes, steady on turkeys. Receipts rather light. Weekend carryovers particularly of fryers, burdened the market.

CHICAGO POULTRY

CHICAGO, Oct. 10 (AP)—Live poultry barely steady to weak on all poultry except hens; receipts in coops 1,389 (Friday 1,028 coops, 204,613 lb); f.o.b. paying prices unchanged to 2 lower; heavy hens 22.5-25.5; light hens 17.5-19; broilers or fryers 25-26; old roosters 13.5-14.5; caponettes under 4½ 27-28, over 4½ lb 29-30.

Livestock

DETROIT LIVESTOCK

DETROIT, Oct. 10 (AP)—Hogs—Salable 1200. Early sales and bids U.S. No. 1, 2 and 3 190-220 lb barrows and gilts around 50 cents lower than last Thursday, mostly 15.00; some fairly uniform number 1 and 2 15.25; not fully established on others.

Cattle—Salable 2900. Largely a slaughter steers and yearliding run, about 150 stockers and feeders in receipts, approximately 20 per cent receipts cows good to prime fed steers and heifers opening 25 cents to mostly 50 cents lower few early sales utility and commercial steers and heifers about steady; cows very active fully 50 cents higher; little done on bulls; stockers and feeders about steady; ten head prime yearling steers 24.00; numerous loads and lots mostly prime fed steers, mainly yearlings, 23.75; bulk good and choice fed steers 20.00-23.50; several lots good and choice fed heifers 20.00-21.75; few utility and commercial grass steers and heifers 13.00-17.00; bulk utility cows 10.00-12.00; canners and cutters mostly 9.00-11.00, few lightweight canners down to 8.00; load choice 475 lb stocker steer calves 21.50.

Calves—Salable 350. Market opening about steady; early sales good and choice vealers 18.00-26.00; few high choice and prime individuals 27.00-33.00; utility and commercial 13.00-18.00; cull and low utility mostly 8.00-13.00.

Sheep—Salable 1,000. No early sales.

CHICAGO LIVESTOCK

CHICAGO, Oct. 10 (AP)—(USDA)—Salable hogs 13,000; general market fairly active, fully steady to 10 cents higher on butchers and fully steady on sows; early clearance; most mixed U. S. No. 1 to 3s 190-290 lb. butchers 14.75-15.00; little below 14.85; around 130 head in three lots 215-230 lb. at 15.15; these mostly U. S. No. 2s with a short No. 1 end; small lots 160-180 lb. 14.00-14.75; sows in larger lots around 600 lb. and lighter 13.50-14.50; few lots selected 285-300 lb. to 14.75; heavier weight sows mostly odd head up to 600 lb. down to 12.50 and slightly below.

Salable cattle 25,000; salable calves 300; slaughter steers and heifers slow, steers steady to 75 lower, mostly 25-50 off; heifers steady to 25 lower; cows rather sow, but fully steady; bulls active, mostly 25-50 higher; vealers about steady; stockers and feeders slow, early trade steady; two and a half loads mostly high prime around 1,125 lb. steers 25.00; most prime, 1,000-1,250 lb. steers 23.25-24.50; good and choice steers 1,200 lb. down 19.00-23.00; few loads high choice and mixed choice and prime 900-1,050 lb. weights 22.85-23.25; most choice and prime steers 1,250 lb. up 21.00-23.00; few loads high prime 1,279-1,396 lb. weights 23.50-24.50; two loads 1,340 lb. weights 21.50; two loads choice around 1,500 lb. weights 20.50; prime heifers 22.00-23.00; good and choice heifers 18.50-21.50; utility and commercial cows 10.00-13.00; most canners and cutters 8.50-10.50; utility and commercial bulls 13.00-14.50; good and choice vealers 21.00-26.00; cull to commercial grades 10.00-21.00; few loads good and choice heavy steer calves and yearling stock steers 19.50-21.50; load 400 lb. steer calves 21.50.

Sales Hammer Stocks Down

NEW YORK (AP)—A wave of selling broke on the stock market today at the start of the third hour and hammered prices down severely.

It was the second spell of weakness encountered by the market during the day. The first in the initial hour was a quiet decline, and it was followed by a partial recovery from the lows.

Within a short time, the decline was resumed and broadened until it swamped the high speed ticker.

All divisions of the market were depressed by the selling, and there were losses of 1 to 4 points everywhere. The greatest decline of any leader was around 9 points.

Among others badly hit were Bethlehem Steel, Chrysler, Sears Roebuck, Douglas Aircraft, RCA, American Telephone, Kennecott Copper, Union Carbide, Westinghouse Electric, Aluminum Ltd., Reynolds Metals, Santa Fe, Baltimore & Ohio, Nickel Plate, Standard Oil (NJ), Royal Dutch Petroleum, Eastern Air Lines, and Distillers Corp.

New York Stocks

(Late Morning Quotations)

Admiral	21.2	Jacobs	9.4
Air Reduc	34.6	Johns Man	80.4
Allied Strs	57.4	Jones & L	45
Allis Chalm	64.1	Kelsey Hayes	34.4
Alum Ltd	103	Kennecott	100.6
Alcoa	73	Kimb Clk	48.4
Am Airline	22.4	Kresge, SS	29
Am Can	42.7	Kroger	42
Am Cyan	54.7	LOF Glass	76.8
Am G & E	43.7	Lib McN & L	13.7
Am M & Fdy	24.4	Lgg & My	69.7
Am Motors	8.6	Lockh Airc	46
Am N Gas	34.5	Loew's	19.4
Am News	28	Lone S Chem	60.1
Am Rad	22.6	Lorillard	21.1
Am Seating	31.5	Lou & Nash	81.4
Am Smelt	47.6	Mack Trk	26.4
Am T & T	178.1	Martin (Gl)	31.8
Am Tob	76.6	May D Str	38.4
Am Viscose	65.4	McGraw H	63
Armco Stl	44.4	Mead Cp	61
Armour & Co	28.2	Merck	21
Armstr Ck	42	Mergen Lino	46
Atl Csl Line	42	Midl Stl Pd	46.2
Avco Mfg	6	Mpls Hon	54
Balt & Ohio	46.2	Monsan Ch	44.2
Bendix Av	46.5	Mont Ward	67.4
Benguet	1.3	Motor Pd	23.6
Beth Steel	148.2	Motor Wheel	30
Boeing Air	61	Motorola	46.4
Bohn Alum	38.6	Mueller Br	31.6
Bond Strs	16.3	Murray Cp	36
Borden	64	Nat Biso	35
Borg War	41.1	Nat Cash R	35
Briggs Mfg	20.2	Nat Dairy	39
Bris My	30.4	Nat Gyps	50.6
Brun Balke	22.2	Nat Lead	76.4
Burrd Co	20.3	Nat Thea	9.4
Burroughs	26.4	NY Central	45.2
Calumet & H	11.4	Nin M Pwr	22.2
Camp Soup	38.5	Nort & West	96
Can Dry	14.7	No Am Av	62.1
Cdn Pac	31.7	Nor Pac	67.5
Capital Airl	32.2	Nwst Airline	19.4
Carrier Cp	49.3	Ohio Oil	31.4
Case Jl	14.5	Owens Ill Gl	120
Cater Trac	50	Pac G & El	48
Ches & Ohio	57	Pan A W Air	17.2
Chrysler	92.1	Panh Eql	72.4
Cities Stl	53.6	Param Pict	37.2
Clark Equip	74.4	Parke Da	37.4
Climax Mo	58.4	Penney, JC	95.2
Clucett Pea	43.6	Pa RR	24.5
Coca Cola	126	Pepsi Cola	20
Colg Palm	55.5	Pfizer	40.2
Col Brd A	23	Phelps D	50
Col Gas	16.4	Philco	31.1
Comw Ed	43.4	Phillip Mor	44.2
Cons Edis	48.1	Phill Pet	75
Con N Gas	34.2	Pit Plate Gl	82
Con Pow f	110.3	Proct & G	99.2
Consum Pow	48.8	Pullman	62.2
Cont Bak	34.4	Pure Oil	36.1
Cont Can	73.1	RCA	43.6
Cont Mot	9.5	Repub Stl	46.2
Cont Oil	81.6	Rex Drug	15
Corn Pd	27.1	Pit Plate Gl	82
Curtiss Wr	22.6	Rey Mtl	47.2
Deere	34.5	Rey Tob B	48.5
Det Edis	35.7	Rock Spg	27.1
Dis C Seag	41.4	Safeway St	45.4
Doug Aire	71.2	St Jos Lead	45
Dow Chem	53.4	St Reg Pap	39.4
Du Pont	206	Scoville Mfg	35.5
East Air L	46.2	Seab Al RR	72.5
East Kod	18.1	Sears Roeb	104
El Auto Lite	44.4	Shell Oil	58.2
El & Mus	3.5	Simmons	44.2
Emer Rad	12.8	Sinclair O	32.3
Erie RR	21.1	Socony Mob	54
Ex-Cell-O	52.2	Sou Pac	55.2
Fairb Mor	28.4	Sou Ry	37
Firestone	73.4	Sperry Rand	22.1
Food Mach	53.6	Std Brand	37.7
Freepot Sul	89.5	Std Oil Calif	80.8
Freuh Tra	41.6	Std Oil Ind	48.5
Gen Bak	9.7	Std Oil N J	126.4
Gen Dynam	52.7	Std Oil Ohio	47.1
Gen Elec	48	Stevens, JP	25.4
Gen Fds	78.6	Stud Pack	9.5
Gen Mills	79.7	Sun Oil	78
Gen Motors	135.2	Swift & Co	47.2
Gen Tel	37.4	Sylv El Pd	43.5
Gen Time	34.6	Texas Co	102.6
Gen Tire	60.1	Tex G Sul	37.7
Gillette	41	Thomp Pd	45.3
Goebel Br	6.7	Timk R Bear	60.4
Goodrich	72.3	Tran W Air	25.6
Goodyear	58.2	Transamer	41.1
Grah Paige	2.1	Twent Cen	26.4
Gt No Ry	39.7	Underwood	35.2
Gt West S	31	Un Carbide	99
Greyhound	15	Un Pac	158
Gulf Oil	81.6	Unit Air Lin	37.2
Hayes Mfg	7.1	Unit Aire	32.6
Hersh Choc	44	Unit Fruit	53
Holland F	13	Un Gas Cp	31
Hooker El	38.4	US Lines	22.6
Houd Her	14.7	US Rubber	44
Ill Cent	59.1	US Steel	53.7
Indust Ray	52.2	US Tob	19.2
Ing Rand	56	Van Raal	38.4
Inland Stl	79.4	Walgreen	29.5
Inspir Cop	52.4	Warn B Pic	19.4
Interlak Ir	27	West Un Tel	21
Int Bus Mach	390	Westg A Bk	36.1
Int Harv	36.5	Westg El	56.1
Int Nick	71	White Mot	38.7
Int Paper	103.4	Wilson & Co	11.2
Int Shoe	45.4	Woolworth	48.1
Int Silver	67.2	Yale & Tow	62
Int Tel & Tel	27.1	Young S&W	24.7
Isl Crk Coal	26	Youngst Sh	92.6
		Zenith Rad	118

STOCK AVERAGES

NEW YORK, Oct. 10—(Compiled by the Associated Press).

	30 Indust	15 Rails	15 Util	60 Stocks
Net change	—3.7	—1.2	—.3	—2.0
Noon Mon	234.6	124.6	71.4	166.9
Prev. day	238.3	125.8	71.7	168.9
Week ago	239.0	126.6	71.6	169.5
Month ago	250.9	136.5	74.4	178.3
Year ago	188.3	98.8	64.0	136.4
1955 High	257.4	139.1	75.7	181.5
1955 Low	203.1	114.9	67.2	148.8
1954 High	211.9	123.0	68.3	155.2
1954 Low	143.9	77.8	55.4	108.0

DETROIT STOCKS

(C. J. Nephler Co.)

Figures after decimal points are eighths

	High	Low	Noon
Baldwin Rubber*		16	17
Gerity-Michigan*		2.6	3
Kingston Products*		2.7	3.1
Masco Screw*		3.2	3.3
Midwest Abrasive*		2	9
Rudy Mfg*		8	9
Wayne Screw*		1.2	1.3

*No sale; bid and asked.

To Elect Flannel Queen

CEDAR SPRINGS (AP)—The 1955 Red Flannel Queen, honorary ruler of the Michigan town which has become internationally renowned for the resurgence of the "long-handled" undergarment, will be selected Oct. 17.



COURT WEAR — All set for a hot set is June Clark, modeling a new tennis outfit at the National Fabric Fair in London. Created by designer Teddy Tinling, the long-torso tennis dress challenges the trend to briefer and briefer attire seen on tennis courts in recent years.

New Inventions Flow Constantly

Research Produces Many New Items for Demonstration

WASHINGTON (INS)—Research carried out or sponsored by the Agriculture Department is producing a constant flow of new items ranging from plastic egg cartons to flame-resistant fabrics.

* * *

A demonstration staged for the benefit of executives of the Ford Motor Company's Tractor and Implement Division trotted out new textiles developed from corn fiber, a cork substitute made of peanut shells, and giant hybrid onions of which even Texas can be proud.

A quick run-down of some of the more important items from hybred corn to tomato powder takes a rapid-fire commentator from 45 minutes to an hour.

The plastic egg carton is one of the newer developments. It will permit the housewife to see at a glance whether the eggs she's shopping for are cracked or dirty.

* * *

Attractive models who take part in the show come down the runway in neat cold-resistant cotton jackets—made from a new type fabric which is said to be 25 per cent closer woven than the usual cotton textile.

There are also trim dresses and other garments of specially treated wool which may be laundered in the normal manner with no fear of severe shrinking.

The demonstrator proudly displays a pair of men's shoes processed from leather which was made with a domestic tanning agent. Previously, the U.S. has been wholly dependent on foreign sources for tanning materials.

* * *

In addition to tomato powder, there are new lemon and pineapple crystals, as well as citrus crystals which take only half as much shipping and storage space as frozen concentrates and which need no refrigeration.

Special new rations have been developed for the armed forces through agricultural research. These include potato chip bars, which compress this popular food item into a fraction of the space it normally requires, and a new vacuum-packed chocolate candy which will stand up under temperatures of up to 110 degrees.

* * *

Another item of potential military value is a new lubricant for jet engines which has been found to perform excellently at either extreme of temperature. The base material for the lubricant is turpentine, one of the southeast's most plentiful products.

City Detectives Praised for Solution to Theft

Pontiac Police Detectives Olin Hoffman, James Bale, Charles Gale and Raymond Meggitt yesterday were commended in a letter from Mrs. Evelyn Mattson, secretary-treasurer of the Pontiac Cab Co., for their work in solving the theft from her home last week of articles valued at more than $100.

Police said today that the articles, which were traced to several Detroit pawnshops, had all been recovered.

Convertibles Gain Favor Among Nation's Investors

By SAM DAWSON

NEW YORK (AP) — Convertibles have their admirers in Wall Street too these days.

* * *

These are convertible debentures —interest-bearing certificates issued by corporations and secured not by specific assets but by the company's reputation. Under certain conditions, usually including payment of an additional sum of cash, these debentures can be converted into common stock.

This gives this form of indebtedness a two-way stretch appealing to many investors.

Their popularity is always greatest with the investing public in rises high enough, the holder of the debenture can convert and show a sizable gain.

There is a boom on this year in issuing new convertible debentures. Around one billion dollars worth of new ones have been sold. The biggest issue yet—for 637 million dollars—is being peddled this week by the American Telephone & Telegraph Co.

One reason for the popularity of convertibles is tagged in the Stock Exchange's magazine out today. The Exchange points out that many convertible bonds issued before the start of the bull market now command prices far above the one originally paid for them. This is because the market price of the common shares into which they can be converted has risen so sharply. Example: one $1,000 convertible of Consolidated Edison can be changed into 40 shares with total market value now around $2,000.

Being tied so closely to the market price of common shares, the price of convertibles moves sensitively with the market. Before President Eisenhower's illness, convertible debentures were moving up steadily in price. Since then they have shared the sharp breaks that common stocks have had to weather.

Convertibles appeal to investors for several reasons. Just as they are they pay interest. A drop in stock market prices doesn't affect that. But a rise in stock prices—for whatever reason, including the new threat of inflation — could make debentures profitable to convert into common stock.

Lodge Calendar

Regular communication of Pontiac Lodge No. 21, F. & A. M., Friday, Oct. 7. Lodge opens at 7:30 p. m. Bus for Toronto leaves Oct. 8, at 7:30 a. m. from Lawrence St. Temple. Orwin W. Mills, WM. —Adv.

Regular meeting and special election of officers Pontiac Shrine #22. Wed., Oct. 12th, 8 p. m. Roosevelt Temple. 22 State St. Bessie A. Howell, Scribe. —Adv.

News in Brief

Carl Theorin, 50, of Pontiac Township, was sentenced to 20 days in Oakland County Jail Saturday after he pleaded guilty to driving under the influence of liquor before Pontiac Municipal Judge Maurice E. Finnegan.

Charged with reckless driving, Donald Keller, 37, of Walled Lake, was sentenced to five days in Oakland County Jail Saturday after he pleaded guilty before Sylvan Lake Justice Joseph J. Leavy.

Benjamin Hargrave, of 5640 Maybee Road, yesterday reported the theft of a brief case and seat cushion from his parked car. Pontiac police said the articles were valued at $40.

After pleading guilty to drunk driving, Willard Clemons, 47, of Drayton Plains, was fined $100 Saturday by Bloomfield Hills Justice Alva J. Richardson.

To buy or sell in Waterford, Drayton Plains or Clarkston area see White Bros. Real Estate. OR 3-7118. —Adv.

Rummage sale. First Methodist Church, B'ham. Maple at Pleasant. Thurs., Oct. 13. 9-5. —Adv.

If your friend's in jail and needs bail, Ph. FE 5-9424 or MA 5-4031. —Adv.

Hayride Parties. Food furnished. FE 2-3231. —Adv.

Business Notes

Appointment of William P. Strong to the position of assistant coach engineer at GMC Truck and Coach Division was announced today by C. V. Crockett, chief engineer.

Strong, of 2275 Coventry, Drayton Plains, joined GMC's engineering department in 1935 and has served as the coach new development engineer since August, 1953.

Walter E. Otto, president of the Michigan Mutual Liability Co., and president of that organization's affiliate, Associated General Fire Co., has announced the two organizations will be merged Nov. 30.

The action was taken at the recent meeting of the boards of directors of the two companies, and has the approval of the Associated stockholders. State Insurance Commissioner Joseph A. Navarre has authorized the move.

City resident William L. Kish has been named to the sales division of Kickernick, Inc., Minneapolis manufacturer of nationally distributed lingerie. Kish is covering the lower peninsula of Michigan and northeast Indiana.

Fabric Imports Worry Textilers

Manufacturers Alarmed Over Increased Cotton Purchases From Japan

By SAM DAWSON

NEW YORK (AP)—Merchants are enjoying a very pleasant autumn. Store sales ride high above a year ago. Chains and mail order houses report booming business in September. Shoe sale volume is up. Diamond merchants say their sales are setting a new record.

But the textile and garment industries—which should be happy about this—have found something else to worry about.

The free-spending American consumer appears very tempting to manufacturers and designers overseas. And they are moving in fast.

Italian, French and English garment makers are invading the American market with clothing for men as well as women.

The American Cotton Manufacturers Institute says Japanese fabric sales to U.S. buyers in August totalled 52 million yards. This topped total sales of 48 million yards for all of 1954.

JAP CLOTHING IMPORT

The Institute estimates that total cotton cloth imports from Japan this year will reach 75¾ million yards.

Japanese cotton wearing apparel has had an even greater sales increase in the United States. Last year Americans imported $877,525 worth of these garments made in Japan. This year, according to the Institute, the import value will rise to $9,123,328.

* * *

The National Assn. of Shirt, Pajama and Sportswear Manufacturers says there is a 10 per cent increase this year in the amount of cotton shirts and blouses imported from Japan.

Imported men's suits and women's gowns are mostly in the luxury class. Here, style is more of a selling point than price.

The buying spree in this country sustains the increase in imports. But outcries from American manufacturers are expected to increase, too, especially after Congress reconvenes.

Earnings

NEW YORK (INS) — American Telephone and Telegraph Co. reported today net income for the quarter ended Sept. 30 of $139,360,000 equal to $2.74 a common share. This compared with $120,985,705, or $2.58 a common share, in the same period last year. For the year ended Sept. 30 net income amounted to $528,050,000, or $10.62 a common share, as against $466,062,582, or $10.41 a common share, in the preceding year.

NEW YORK (INS)—Elastic Stop Nut Corp. of America reported net income for the nine months ended Aug. 31 of $1,101,756, equal to $2.18 a common share. This compared with $1,315,399, or $2.60 a common share, in the same period last year. Sales decreased to $14,941,443 from $17,086,429 in the comparable period of 1954.

Elbert Wilmot Elected at Exchange Convention

Elbert Wilmot, of 74 E. Iroquois, was elected as the National Regional Vice President of the North Central district of the National Exchange Club today at its international convention in San Juan, P. R.

Wilmot is past president of the city Exchange Club, past state president and state delegate to the international convention.

Iran has a virtual almond crop failure — about 2,200 tons against a normal 7,400.

WANTED
Land Contract Buyers
Call Meryl Stoddard
Land Contract Broker
CEdar 5-8058 Collect

INSURANCE
Is Our Business
THATCHER PATTERSON & WERNET
609 Community National Bank Bldg. FE 2-9236

HARRY W. MacDONALD and COMPANY
Electrical Contractors
Commercial and Industrial
CUSTOM HOMES
Call Us Anytime
Phone FEderal 2-3080
1472 Baldwin Avenue, Pontiac, Michigan
HARRY W. MacDONALD
Res. Phone FE 5-4545

The C. J. Nephler Co.
Is Now Located in New and Larger Offices at Room 818
Community National Bank Building
Consult Us for First-Hand Information on Stocks and Bonds
C. J. Nephler Co.
818 Community National Bank Bldg. FE 2-9119

Mumtz - ONE OF THE LARGEST SELLING TV's
Market-Shattering Prices on TRULY Large Screen TV!
24 in.
LIFE
21 27
CASH or TERMS
$139.95
CODT TV
21 24 27
Delivery and Installation $10
CALL TODAY FREE Home DEMONSTRATION FEderal 5-9457
Insist on Factory Authorized SERVICE: Call FE 5-9475
Mumtz TV
1116 W. HURON
OPEN DAILY AND SUNDAY 'TIL 10 P. M.
The Huron Bowl Bldg. — 2½ Blocks West of Telegraph
Plenty fo Free Parking

Johnson Wants Defense Report

Contract Award Listings Give 'Misleading' Facts, Texas Senator Says

WASHINGTON (AP)—A Senate subcommittee wants the Defense Department to resume a cumulative listing of defense contracts by companies since 1950.

The Armed Serivices Preparedness Subcommittee, in a report signed by chairman Lyndon B. Johnson of Texas, the Democratic leader, said Congress and the public are entitled to "a complete and accurate picture of these awards."

The report contended that a newer system presented "misleading information."

On the basis of its own computations, the subcommittee said, a cumulative list of contract awards since 1950 would show General Motors Corp. still at the top.

GM LISTED

But in the 1953-54 listing by the Defense Department, it said, General Motors and 44 other big defense contractors were missing, chiefly because cutbacks and cancellations in their contracts largely offset new orders given them during the period.

The Senate investigators said Defense officials listed a 398 million dollar error in the General Motors totals, a 140 million dollar error for the Kaiser Motors Corp. and other mistakes from one to 39 millions for other contractors.

Some of the errors resulted from cancellations and others from listing of affiliates and subcontractors, they reported.

Beagle Thief Holding Out for More Reward Money

LOUISVILLE, Ky. (AP)—Paul Tungett's offer of $10 to the finder of two lost Beagle pups got results, but not the pups.

Tungett said a man answering his newspaper ad telephoned an accuate description of the dogs but held out for a bigger reward.

"That's blackmail or something," the distraught owner complained.

He said the caller hung up when he refused to up the offer. He placed a value of $25 each on the pups and said the mother, worth $100, accidentally hanged herself when they slipped away. She was strangled by her leash when she scrambled over a four-foot fence.

Remains of Georgia Rail Crash Cleared

HAZLEHURST, Ga. (AP) — Crews cleaned up the wreckage of Georgia's worst rail disaster in 11 years to permit resumption of service today on Southern Railway's single line track into Hozlehurst, 180 miles southeast of Atlanta.

Two Southern trains, a passenger and a freight, slammed together on a curve Saturday, killing five trainmen and injuring a dozen persons, none seriously.

Wrecking crews spent all day yesterday clearing away the debris while thousands of spectators watched.

Violence Again Erupts in French-Held Tunisia

TUNIS, Tunisia (AP)—The first violence in Tunisia since this protectorate was granted partial home rule by France more than a month ago was reported last night.

* * *

An Algerian Sheikh was killed in Tunis by three armed terrorists and at Zardis, in the south, a Tunisian was killed when a policeman opened fire on jeering civilians.

While a nationalist terror campaign continues and tribal war has erupted in neighboring Algeria and Morocco, Tunisia has been comparatively calm in the six weeks since agreements were signed with France giving more self government.

Armed Robberies Net $49 From Cab Drivers

Two armed robberies of taxicab drivers yesterday netted thieves just under fifty dollars, Pontiac police said today.

Two men hailed a cab driven by Noel Evrard, of 104 Mary Day Ave., posing as fares. They then robbed Evrard of $37 at knifepoint.

A lone assailant later robbed Harlene Malone of 3300 Elizabeth Lake Road of $12 at gunpoint.

Hearing Aid Company Reports Theft of $50

Thieves who broke into the National Building offices of the Bel-Tone Hearing Aid Company yesterday stole cash and checks worth $50, Pontiac police reported today. Company officials said the rifled cashbox was in a locked cabinet.

Typhoon Nora Roaring Toward Teeming Tokyo

TOKYO (AP)—Typhoon Nora, pushing driving rains across a broad Pacific front, roared toward Tokyo with 100-mile-an-hour winds today.

Unless it swerves it will pile into the most heavily populated area of Japan sometime Wednesday.



AIR-MINDED — Mrs. Zaddie R. Bunker, 68-year-old great-great-grandmother, was recently certified by the Civil Aeronautics Authority to fly multi-engined aircraft. The vigorous, Palm Springs, Calif., flier started flying three years ago, "just for fun." Since then she's logged 401 flying hours, flying across the country twice.

Jet Fighter Climbs Fast

WASHINGTON—One late model jet fighter plane equipped with an afterburner can climb eight miles to intercept enemy aircraft in the same time needed to drive an automobile around an average block.

STATE OF MICHIGAN—In the Probate Court for the County of Oakland—Juvenile Division.

In the matter of the petition concerning Robert C. Miller, minor. Cause No. 14086.

To Clarence Miller, father of said child.

Petition having been filed in this Court alleging that the present whereabouts of the father of said minor child is unknown and the said child has violated a law of the State and that said child should be placed under the jurisdiction of this Court.

In the name of the people of the State of Michigan, you are hereby notified that the hearing on said petition will be held at the Court House in the City of Pontiac in said County, on the 18th day of October, A.D., 1955 at nine o'clock in the forenoon, and you are hereby commanded to appear personally at said hearing.

It being impractical to make personal service hereof, this summons and notice shall be served by publication of a copy one week previous to said hearing in the Pontiac Press, a newspaper printed and circulated in said County.

Witness, the Honorable Arthur E. Moore, Judge of said Court, in the City of Pontiac in said County, this 7th day of October, A.D., 1955.

(Seal) ARTHUR E. MOORE, Judge of Probate.

(A true copy)

GEORGIENA R. MURTHA, Probate Register, Juvenile Division.

Oct. 10, '55.

STATE OF MICHIGAN—In the Probate Court for the County of Oakland—Juvenile Division.

In the matter of the petition concerning Marcell and Darnell Cross, minors. Cause No. 14141.

To Ben and Rhea Cross, parents of said children.

Petition having been filed in this Court alleging that the present whereabouts of the parents of the said minor children are unknown and the said children are dependent upon the public for support and that said children should be placed under the jurisdiction of this Court.

In the name of the people of the State of Michigan, you are hereby notified that the hearing on said petition will be held at the Court House in the City of Pontiac in said County, on the 18th day of October, A.D., 1955 at nine o'clock in the forenoon, and you are hereby commanded to appear personally at said hearing.

It being impractical to make personal service hereof, this summons and notice shall be served by publication of a copy one week previous to said hearing in the Pontiac Press, a newspaper printed and circulated in said County.

Witness, the Honorable Arthur E. Moore, Judge of said Court, in the City of Pontiac in said County, this 7th day of October, A.D., 1955.

(Seal) ARTHUR E. MOORE, Judge of Probate.

(A true copy)

GEORGIENA R. MURTHA, Probate Register, Juvenile Division.

Oct. 10, '55.

STATE OF MICHIGAN
IN THE CIRCUIT COURT
FOR THE COUNTY OF OAKLAND

In the matter of the petition of the City of Pontiac for condemning of private property for the acquisition of certain lands in Assessor's Plat 119, City of Pontiac for the establishment of a Municipal Parking Lot for off-street parking in the vicinity of Lafayette, Wayne and Pine Streets in the City of Pontiac as a necessary public improvement for the use and benefit of the public. No. L.38841.

ORDER FOR APPEARANCE OF MRS. FRANCES N. SWISHER

To: Mrs. Frances N. Swisher.
111 Ledyard Road,
Winchester, Massachusetts.

At a session of said court held at the Court House in the City of Pontiac, County of Oakland, State of Michigan, on Monday the 26th day of September, A.D. 1955.

Present: Honorable Frank L. Doty, Circuit Judge.

This date being the return day of the Summons issued by the Clerk of the Court and it appearing from the return of the Deputy Sheriff on file in said cause that the respondent, Mrs. Frances N. Swisher cannot be found within the County of Oakland and has not been served with the Summons heretofore issued by the Clerk of this Court, and

It further appearing that said respondent, Mrs. Frances N. Swisher is a non-resident of the County of Oakland and State of Michigan and is a resident of Winchester, Massachusetts and has not voluntarily appeared in said cause according to affidavit on file, and

It further appearing that said respondents, Mrs. Frances N. Swisher is the owner of Lot 78 of Assessor's Plat 119 of the City of Pontiac and that service of Summons has been made on the other respondents.

It is therefore ordered that said respondent, Mrs. Frances N. Swisher appear on October 31, 1955 and show cause why the prayer of the petition on file in this cause should not be granted.

It is further ordered that a certified copy of this order be personally served on such respondent wherever found if practicable at least six days before October 31, 1955 the time named in this Order for Appearance of said respondent.

It is further ordered that a certified copy of this order be published for three successive weeks at least once in each week in a newspaper published within the City of Pontiac, the last publication to be at least six days before the date fixed in the Order for Appearance.

It is further ordered that the Affidavit of due service and the publication of the Order for Appearance shall be filed in the Clerk's office and shall be sufficient evidence of service on the respondent, Mrs. Frances N. Swisher, and of the manner of such service.

FRANK L. DOTY, Circuit Judge.

STATE OF MICHIGAN
COUNTY OF OAKLAND, ss.

I, Lynn D. Allen, Clerk of the Circuit Court for the County of Oakland, in Chancery, the same being a Court of Record and having a seal, do hereby certify that I have co pared the annexed copy of Order for Appearance of Mrs. Frances N. Swisher, In Re: Petition of the City of Pontiac, L-38841 with the original record thereof now remaining in my office, and that it is a true and correct transcript therefrom, and of the whole thereof.

In testimony whereof, I have hereunto set my hand and affixed the seal of said Court, at Pontiac, Michigan this 27th day of September 1955.

LYNN D. ALLEN, Clerk.

By WALTER R. MEINBERG, Deputy Clerk.

Oct. 3, 10, 17, 24, 1955

Death Notices

LENSTRA, OCT. 8, 1955, HENRY, 3473 Lake St., Mill Lake, Rt. 1, Lake Orion, Mich., age 84; dear father of Mrs. Anna Floyd, Mrs. Ruth Brown, Mrs. Mary Vandenbos, Mrs. Joseph Huybregts and Simon Lenstra; three sisters also survive. Funeral service will be held Tuesday, Oct. 11, at 11 a.m. from Allen's Funeral Home with Rev. Walter Teeuwissen officiating. Interment in East Lawn Cemetery. Mr. Lenstra will lie in state at Allen's Funeral Home, Lake Orion.

MILLER, OCT. 9, 1955, KENNETH Mark, 113 E. Brooklyn; beloved infant son of Elmer and Bertha K. Miller; dear brother of John Maxwell and James Michael Miller. Funeral service will be held Tuesday, Oct. 11, at 10 a.m. from the Huntoon Funeral Home with Rev. C. Warren Wilson officiating. Interment in White Chapel. Baby Kenneth will lie in state at the Huntoon Funeral Home.

PEARCE, OCT. 7, 1955, BERNIA C., 232 Whittemore St., age 66; beloved husband of Agnes Pearce; dear father of Mrs. Doris Oliver, Mrs. Betty Todd and Mrs. Phyllis Forslund; dear brother of Mrs. Betnice Renwick and Mrs. Irene Fitch. Funeral service will be held Tuesday, Oct. 11, at 1:30 p.m. from the Sparks-Griffin Chapel with Rev. Paul Havens officiating. Interment in White Chapel Cemetery. Mr. Pearce will lie in state at the Sparks-Griffin Funeral Home.

ROBINSON, OCT. 7, 1955, CASPER, 38 Hibbard Ct., age 74; dear brother of Daisy Bryant, Jennie Gresham, Lucy Davis, Robert, Samuel, Charles and John Robinson. Funeral service will be held Wednesday, Oct. 12, at 2 p.m. from the William P. Davis Funeral Home with Rev. Richard H. Dixon Jr. officiating. Interment in Oak Hill Cemetery. Mr. Robinson will lie in state at the William P. Davis Funeral Home.

ROSS, OCT. 8, 1955, PAULINE E., 9065 Davisburg Rd., age 50; beloved wife of Willis Ross; beloved daughter of Mrs. Mary Dwaltney; dear mother of Mrs. Lucile Towne, Edward and Erwin Ross, Willis Ross Jr., Clayton Ross, Mrs. Mildred Van Dusen and Kenneth Ross; dear sister of Mrs. Marion Anderson and Earl Woolliver. Funeral service will be held Wednesday, Oct. 12, at 1:30 p.m. from the Huntoon Funeral Home with Rev. Marshall Saunders officiating. Interment in Davisburg, Mich.

SHAW, OCT. 10, 1955, DOROTHY M., 5752 Pontiac Trail, Orchard Lake Village, age 36; beloved wife of Wilson R. Shaw; beloved daughter of Mr. and Mrs. William E. Dell; dear mother of Wayne W., Charlene L. and Lawrence R. Shaw; dear sister of Mrs. Helen Jeuckstock, Mrs. Ruth Ochs, William, Kenneth, Bruce and Gene Dell, George Dell, Mrs. Verna Phillips and Jerry Dell. Funeral arrangements will be announced later by the C. J. Godhardt Funeral Home, Keego Harbor, Mich.

STOIANOFF, OCT. 6, 1955, GEORGE, 469½ Orchard Lake Ave., age 74; beloved husband of Mrs. Christiana Stoianoff. Funeral service was held this afternoon at 3 o'clock from the Kirkby Funeral Home with Rev. Ellis W. Fowler officiating. Interment in Oak Hill Cemetery. Funeral arrangements by Kirkby Funeral Home.

Card of Thanks 1

DURING A TIME LIKE THIS WE realize how much our friends really mean to us. Your expressions of sympathy will always be remembered by the family of Max Lucas.

In Memoriam 2

IN LOVING MEMORY OF GUY W. James who passed away October 10, 1954.
We cannot, Lord, thy purpose see
But all is well that's done by thee.
Sadly missed by wife, children and grandchildren.

Funeral Directors 4

AIR AMBULANCE GROUND
Pursley Funeral Home, FE 4-1211

COATS FUNERAL HOME
Complete facilities. OR 3-7757
Drayton Plains — Waterford Twp.

DIGNIFIED SERVICES
Kirkby Funeral Home FE 4-1882

Donelson-Johns
FUNERAL HOME
"DESIGNED FOR FUNERALS"
SPARKS-GRIFFIN CHAPEL
Thoughtful Service FE 2-5841

Voorhees-Siple
FUNERAL HOME
Ambulance Service, Plane or Motor
FE 2-8378

Monuments 4A

BUY DIRECT AND SAVE
Pontiac Granite & Marble Co.
Robert J. & George E. Sionaker
269 Oakland Ave. FE 2-4806

Cemetery Lots 5

FOR SALE IN OAKLAND HILL Memorial Gardens at $175 ea. or four for $600. If interested call Ortonville 13F4

6 LOTS IN WHITE CHAPEL CEMetery. FE 5-4256.

OAKVIEW CEMETERY ROYAL Oak. 2 6 grave lots. Sections 79 and 80. Will sell part or all. OR 3-1790

BOX REPLIES

At 10 a.m. Today There were replies at the Press office in the following boxes:

1, 4, 12, 16, 20, 23, 25, 26, 28, 30, 35, 36, 57, 59, 60, 66, 67, 71, 74, 75, 77, 90, 94, 98, 112, 115.

Help Wanted Male 6

ATTENTION PONTIAC AREA factory workers. earn up to $100 per week in your spare time. Apply 16965 Telegraph corner of 6 Mile Rd. Detroit, Mr. Murphy.

AUTO. SALESMAN IMMEDIATE openings for 4 men. Experience preferred, not necessary. Highest commission and bonus deal in town. Selling the new 1956 Plymouth and Desotos. Lots of floor traffic good location and working conds. Demo. furnished. Call for sales manager. MI 4-7811.

A Career in Management

If you like to work with people, have a good appearance and a pleasant personality, we will talk with you about making your future in the finance business. The man selected will receive good salary, paid expenses, outstanding employe benefits and the best possible opportunity to advance into an executive position. Must b 21-32 and at least a high school graduate. Car necessary. For interview phone between 10 & 4:30, FE 3-7181.

Airlines Need

Women and men. Prepare now for a fascinating career with our major airlines. Travel, meet interesting people. Short training prepares you for position as hostess, reservationist, ticket agent, or in communications. Must be 17 to 39, have at least a high school diploma. Write for information, giving phone number, to Airline Training, National School of Aeronautics, Box 13, Pontiac Press.

ASSISTANT PARKING MANAGER, age 21 to 35. Starting yearly salary $4,160 with increases to $5,200 by end of 1st year. Character and employment references required. Apply 59 Wayne only if you are seeking permanent employment.

A MAN CAN MAKE AS MUCH as he thinks he can in our business. If your present job isn't paying $125 per week or more, give me a call and I will show you how to make $125 or more. Mr. Payne, FE 2-2318 between 6 and 8 p.m.

ATTENDANTS (HOSPITAL) — $60 weekly with regular increases. Positions locally and scattered throughout state. Do not apply to local institution. Obtain application for examination from nearest Michigan Employment Service Office or write Michigan Civil Service, Lansing 13.

BODY BUMPER, FOR INTERview write L. C. Anderson, Inc., Lake Orion. Att: Mr. Calrk. Give age, experience, phone number and references.

Help Wanted Male 6

BANJO, GUITAR AND BASS FIDdle players. For strictly old time band. Call FE 5-7634.

Carpenters—Rough

Union Journeymen only. Work near 12 Mile and Farmington Rd. or Milford. Call OL 1-0300 after 6 p.m.

DRIVER, 18 OR OVER, TO DRIVE panel truck. Write Pontiac Press, Box 87.

DRIVER SALESMAN

Ambitious man to work with one of the largest cleaning plants in Pontiac. Apply in person. Gresham Cleaers, 905 Oakland Ave.

DISPLAY HELPER

Young man, 18 or over, to assist display manager in setting up indoor and window displays. Pleasant working conditions, and liberal employe benefits.

APPLY IN PERSON
SEARS, ROEBUCK & CO.
154 N. SAGINAW

DRUG DEPT. NEEDS EXPERIenced sales help. 44 hrs. No Sundays. See Mr. Watson, Simms Bros. 98 N. Sag.

Electrical Engineer

Graduate with experience for development and production of aircraft precision devices. Ideal working conditions.

M. C. MFG. CO.
118 Indianwood Rd. Lake Orion

Engineering Aid

Drafting, surveying or man drawing work experience, or paid vacations and sick leave, school course work desired. High school graduation required, some college preferred. Steady work, paid vacations and sick leave, health and life insurance, and retirement benefits. Apply Oakland County Personnel Office No 1 Lafayette St., Pontiac.

EXPERIENCED DRIVER SALESman wanted. Full time. Best of working conditions. Apply in person, Collins Cleaners, 650 Woodward, Rochester.

EXP. BULLDOZER OPERATOR. 328 Main, Rochester, OL 3-5162.

DRUG CLERK. PART OR FULL time. Good opportunity for right person. Ph. MI 4-5060.

FARMER FOR WORK ON DAIRY farm located near Marine City, Mich. Permanent job. Good pay, call Rockwell 2-3302 Marine City or write W. S. Perry, Long Lane Farm, Marine City, Mich.

FULL TIME REAL ESTATE Salesman. Aggressive office with building program. Phone Ray O'Neil for appointment.

RAY O'NEIL, Realtor
75 W. Huron; Open 9-9
Phone FE 2-7103 or FE 5-7292
Co-operative Real Estate Exchange

FIREMEN

City of Pontiac Salary $4223 — $4577 Requirements; High school diploma. Age 21-26. War time service time may be deducted from age. Heights 68 to 76 in. Weight proportional. Apply Personnel office City Hall 35 S. Parke.

FURNACE INSTALLERS. CAPAble of handling complete installation of automatic heating. Apply McLain's Sheet Metal, 497 S. Saginaw

Gold Bell Gift Stamps

Expands to match Big Bear, Wrigley merger. Qualified, promotional personnel needed to sell this well advertised plan to merchants. Commission, income $800 to $1200 a month. Phone for appointment. Detroit TA 5-5488.

HAND MAN FOR MAINTEnance. 760 Joslyn Rd. Lake Orion. ½ mile North of Clarkston Rd.

HOSPITAL ATTENDANTS FOR local positions. Salary $60 weekly with regular increases. Michigan Civil Service Benefits Obtain application for examination from Pontiac, Michigan employment security office or from Pontiac State Hospital, personnel office.

HAND SCREW AND LATHE MEN. Experienced only. Must have own tools. Apply 3936 Auburn.

LICENSED 2-WAY RADIO REpair man, Yellow and Checker Cab, Co. 101 W. Huron.

Male Typists

2 or 3 weeks assignment in factory office. Apply in person to Dorothy Johnson, FE 2-9315.

Russell Kelly
OFFICE SERVICE

MARRIED? WANT TO TRAVEL U.S. contacting local sponsors of radio-TV safety programs? Will train for tremendous career possibility if wife can type, drive and accompany you. Salary to start. Paid vacation every six months; paid insurance; rapid advancement to management. Write immediately.
NRR, INC., CLEN FALLS, N. Y.

MEN

Carpenters needed. 9 a.m. 9 N. Telegraph Rd.

MAN FOR STOCK AND DELIVery. Peabody's Market, Birmingham.

MEN

Cement men needed. 9 N. Telegraph. 9 a.m.

MR ENERGETIC MAN!
If you are 25 to 40 years old, married and like to meet people, I have a fine opportunity for you on an established route in the Pontiac area. Earnings up to $100 per week within 3 months time. Steady year round work, no layoffs, guaranteed salary, vacations, car and gas furnished. Phone Mr. Hesse. WA 1-8550.

20 BOYS

We need 20 boys, 16 to 18 yrs. of age to work one afternoon only, Thurs., Oct. 13, from 12:30 to 4:00 p.m.

Apply in person, Tuesday or Wednesday to:

Bert Falkner
Circulation Dept.
THE PONTIAC PRESS

MEN'S CLOTHING SALESMEN Full and part time. We offer many employee benefits. Apply to Robert Hall Clothes, 200 N. Saginaw.

MIDWEST
JOBS FOR MEN

Bookkeeper	$425
Investigator	$300
General Office	$325
Manager trainees	$350
Accountant Junior	$400
Office trainee	$300
Sales	$400

MIDWEST EMPLOYMENT SERVICE
406 Pontiac State Bank Bldg.
FE 5-9227

OIL AND GAS BURNER INSTALlation and service man. Experienced only. Steady employment. J. Fawcett and Co. 908 S. Adams, Birmingham. MI 4-6020

Operators

Auto. Screw Machines
Turret-Tracing Lathes
Engine Lathes
Drill Presses

Must be fully experienced. Apply in person only. No phone calls. Employment office closed Sat.

DANIELS MFG. CORP.
2677 Orchard Lake Ave.

OPENING FOR NEAT APPEARing man to sell and service our products. Permanent with advancements. Apply 102 N. Saginaw.

MODESTY MAIDENS by Jay Alan



"My husband hates cheap bargains. Don't you have some expensive ones?"

Help Wanted Male 6

PINSETTERS WANTED. ELKS Temple, 114 Orchard Lk. Apply side entrance.

REAL ESTATE SALES

Experience not essential. Will train one qualified man.

J. R. HILTZ
Real Estate and Insurance
1011 W. Huron St. FE 5-6181

REFINED SINGLE MAN OR couple (not licensed) for general work in Funeral home. Living quarters optional. Write Pontiac Press Box No. 59.

Sears, Roebuck & Co.

Has several openings for aggressive young men to sell shoes. Some sales experience necessary. Drawing account VS commission, opportunity for good earnings. Permanent full time position with all employe benefits.

APPLY PERSONNEL OFFICE
154 N. Saginaw

Salesman

Highly respectable position for a neat appearing man who is sober and aggressive.

Jerome Olds-Cadillac

SALESMAN, FULL OR PART time on home improvement. Experienced preferred but not necessary. FE 2-1694.

SHOE SALESMAN. EXPERIenced. Turpin-Hall Shoe Store, 1540 Union Lake Rd. EM 3-4692.

SERVICE STATION ATTENDANT for midnight shift. 30 yrs. or older with experience and references. Pontiac and Opdyke Service. PE 3-9030.

Service Station Attendant

Full time position for man between 25 and 45. Experienced in tire and battery service, some mechanical knowledge. Position offers steady employment, liberal employe benefits and opportunity for advancement for the proper person.

APPLY IN PERSON
Sears, Roebuck & Co.
154 N. SAGINAW

2 MEN WANTED

For responsible position with large national distributing organization in Pontiac and surrounding territory. Some mechanical aptitude helpful but not necessary, car a distinct advantage. If you are available immediately come in for interview. Apply 1044 W. Huron between the hours of 10 and 4.

WANTED: SALESMAN AT ONCE. P.W. Dinnan & Son, 66 W. Huron. FE 4-2525.

WANTED: JANITOR EXPERience necessary. Prefer middleaged or elderly man. Hours 8 a.m. to 5 p.m. Permanent employment. Apply in person, 1124 W. Huron. Before noon.

WANTED: GROOM, MUST BE EXperienced for private stable. Call after 5 p.m. OL 2-2931.

WTD.: FULL TIME EXPERIenced service station attendant. 1368 W. Huron St.

WANTED, EXPERIENCED FURnace installer. Call EM 3-3341. After 6 p.m.

YOUNG MAN FOR FURNITURE salesman in large Pontiac furniture store. Experienced preferred, but not essential. Good starting salary with excellent possibilities. Permanent position. Write giving age, experience, educational background to Pontiac Press, Box 89.

Young man as baker's helper. Homade Food Shop, 144 N. Saginaw.

Help Wanted Female 7

ADD TO YOUR CHRISTMAS INcome. Have your friends in for a toy demonstration FE 2-7350 or OL 1-3675.

Airlines Need

Women and Men. Prepare now for a fascinating career iwth our major airlines. Travel, meet interesting people. Short training prepares you for position as hostess, reservationist, ticket agent, or in communications. Must be 17 to 39, and have at least a high school diploma. Write for information, giving phone number, to Airline Training, National School of Aeronautics, Box 13, Pontiac Press.

BABY SITTING DAYS, MY HOME, for working mother. OR 3-6934.

BABYSITTER, LIVE IN, WHITE, care of 2 children 5 days week. FE 8-0717 after 4 p.m.

BEGINNING TYPIST — HIGH school graduate—work in Social Service Agency. Write Pontiac Press Box 115.

BEAUTY OPERATOR, EXPERIenced, excellent working conditions, no evenings, $50 to start. MI 4-2666.

AIM HIGH

CAREER GIRLS

Legal Secretary	$300
Clerical (legal exp.)	$250
Secretary (beginner)	$250
Typist	$300
Sales (exp.)	$300
Medical Secretary	$300
Medical Receptionist	$250
Figure Clerk	$250
Bookkeeper (junior)	$270
General Clerical	$260

Midwest Employment Service
406 Pontiac State Bank Bldg.
FE 5-9227

CASHIER FOR AUTOMOBILE dealer. Dealership experience preferred. Good working conditions, hospitalization, paid vacation, excellent opportunity for right person. See Mr. Foreman.

MATTHEWS-HARGREAVES INC.
34 Mill St.

CASHIER FOR GROCERY. National Cash Register experience. Apply in person, 1338 Union Lk. Rd.

YOUR LIFE'S MADE EASIER through Classified Ads. To solve everyday problems quickly, dial FE 2-8181.

Help Wanted Male 6

BEAUTY OPERATOR

Experienced. Top pay, FE 2-0823.

CLERK-TYPISTS

City of Pontiac, salary $2,921-$3,133, comparative examination, apply Personnel Office, City Hall, 35 S. Parke.

CAREER CENTER
See Nancy for that CAREER Position

Private secretary	$325
Office beginner	$200
Junior secretary	$250
Bookkeeper	$350
Cashier	$225

CAREER CENTER
B-1 RIKER BLDG.
FE 5-0416

CHRISTMAS CARDS—
150 PER CENT PROFIT
Exclusive TALL Assortment pays $60.00 on 80 boxes. 3 cent. Imprints sell fast from 36 FREE Samples. Wrappings BY - THEYARD; 30-card $1 Assortments; 250 leading sellers. Assortments on approval. Surprise FREE offers. CARDINAL, 1400 State, Dept. 333, Cincinnati 14.

CLEANING LADIES. 2 EXPERIenced, German or Finnish preferred. For year around steady position with paid vacation. Must have own transportation, or live in. For interview call EM 3-8342.

COLORED WOMAN FOR CARE OF children, housework, cooking. Must have references. Live in. Wed. and every second Sun. off. Good salary for right person. Call after 6 p.m. OR 3-7616.

COMP. OPRS. AND TYPISTS

2 or 3 weeks assignment in Pontiac. Apply to Dorothy Johnson, FE 2-9315.

Russell Kelly
OFFICE SERVICE

COMPANION HOUSEKEEPER for elderly lady. Not bedridden. No laundry or heavy cleaning. Holly, ME 7-2511.

EXPERIENCED SALESGIRL FOR WOMEN'S APPAREL. EXCELLENT SALARY AND COMMISSION. APPLY

UNION STORE
8 N. SAGINAW

ELDERLY WOMAN FOR LIGHT housework and care of 3 boys, ages 3 mo. 4 and 10 years. From 8 a.m. to 4 p.m. 5 days per week, while parents work. $25. FE 4-2901.

ELDERLY LADY OR WOMAN with 1 child to live in and care for 2 children and light housework. Store for home than wages. MY 3-3521.

EXPERIENCED SHORT - ORDER cook also waitress. Eat-More Lunch, 921 W. Huron.

EXPERIENCED GRILL GIRL, 18 to 35. Afternoon shift. Apply in person. 857 W. Huron.

Experienced counter girls. Apply after 12. Huron Cleaners and Shirt Laundry, 944 W. Huron St.

EXPERIENCED GRILL COOK. 11 a.m. to 9 p.m. No Sun. or holidays. Dixie Diner, Birm. MI 4-3624.

EARN LOVELY GIFTS. HAVE friends in for toy party and evening for fun. FE 2-9681. Choice dates available.

EXPERIENCED WAITRESS. NO Sunday or holidays. Dixie Diner, Birmingham MI 4-3624.

FOUNTAIN SALESWOMEN. 12 noon to 6:30 p.m. For our store at the Tel-Huron shopping center, Pontiac. Good working conditions. Free uniforms. Paid vacations. Must be permanent out of school. Prefer ages 16 to 35. Those 18 or under, bring birth certificates. Apply in store 8:30 a.m. to 4 p.m. Fred Sanders.

FLOOR MGR.

For Better Women's Store. Experienced preferred. Must have good personality and be able to supervise. Position is permanent, and pays excellent salary. Write Pontiac Press Box 100.

FULL TIME JOB REQUIRING party to have knowledge and experience in typing, billing, payroll, sales and account payable ledgers. Plant located near Rochester. Write stating age and qualifications. P.O. Box 132, Rochester, Michigan

EXPERIENCED WAITRESS. Days. OR 3-9357.

GIRL FOR GENERAL OFFICE work. Permanent position. Write Pontiac Press Box 76

GENERAL OFFICE WORK AND typing. Experienced only. All employe benefits. Permanent only. Apply Mrs. Kamin. WEC. 108 N. Saginaw. Don't phone.

GIRL — GENERAL HOUSEWORK Ironing, no cooking. Small house, live in. MA 6-6240.

HOUSEKEEPER, FULL CHARGE, no children for working couple. Write Pontiac Press Box No. 112.

HOUSEKEEPER FOR ELDERLY couple Live in. 173 Mohawk. FE 2-8616 after 6 p.m.

HOUSEKEEPER FOR ELDERLY man. More for home than wages. 25 Bliss.

HOUSEKEEPER, NEAT, WHITE, middleaged woman. Good wages. FE 2-5231 or FE 5-4029.

HOSTESS-CHECK ROOM, EXPERIenced apply between 3 and 5 p. m. Kingsley Inn, Bloomfield Hills.

JEWELRY SALESGIRL EXPERienced only All employe benefits. Permanent. Apply Mr Morgan. WEC 108 N Saginaw. Don't phone.

KIND, MOTHERLY NEGRO TO live in, 2 lively pre-school age boys. Patience and reliability essential. Private room with TV. Excellent wages. Please don't call if not interested in doing the same work as any housewife. MI 4-9146.

INSURE YOUR MERRY CHRISTmas. Earn your Christmas money selling AVON nationally advertised gift sets. For information, call Avon Products, FE 4-4508.

LADY FOR ALTERATION DEPT.
5 day week and other store benefits. See Mrs. Buck, R. H. Shops, Inc., 142 W. Maple, Bham.

LADY WANTED FOR DRUG AND cosmetic Dept Good working conditions. Exceptional opportunity. Phone MI 4-5060.

Help Wanted Female 7

Lady bet. ages of 25 and 35 with experience as hostess. Apply in person only after 5 p.m. Old Mill Tavern Hotel, Waterford. No phone calls please.

LAST CHANCE TO GET FREE Samples amazing TALL - GLOW Christmas Cards — make $52.50 fast selling only 50 boxes. Big line. Profits to 100 per cent plus BONUS GIFTS. Assortments on approval. Hurry—get $1.00 GIFT FREE. CREATIVE, 4401 Cermak, Dept. 741-B, Chicago.

LINEN DEMONSTRATORS
A job you will enjoy. No collecting or delivering. Part time work, full time pay. KE 4-2668.

MOTHER'S HELPER CHRISTIAN home, 5½ days a week. White. Private room, bath and TV. MI 6-4741.

NEEDED IMMEDIATELY

Beauticians. We have the clientele—you the initiative. Excellent wages. FE 2-0822 for your interview. Murray Sisters.

Now taking applications for full time salesgirls. Apply in person, 15 S. Telegraph.

MOTHERS, HAVE FUN AND earn lovely gifts with toy party in your home. Call FE 2-5751.

RUN SPARE-TIME GREETING card and gift shop at home, show friends samples of our new 1955 Christmas and All-Occasion greeting cards and gifts. Take their orders and earn to 100 per cent profit. No experience necessary. Costs nothing to try. Write today for sample on approval. Royal Greetings Dept 155, Perndale, Michigan.

SALES HELP IN CANDY DEPT. See Mr. Watson, Simms Bros. 98 N. Saginaw.

SEAMSTRESS FOR MINOR REpairing and alterations in dry cleaning plant. Beck Cleaners. 332 N. Woodward. Birmingham. MI 4-1313.

TYPIST—PART TIME

Excellent proposition to right person. Hours can be arranged to suit. Reply Pontiac Press Box 22.

TYPIST

General office work, experienced and shorthand not essential, permanent. First National Credit Bureau, 502 Pontiac State Bank Bldg.

TYPIST, WILLIAMS LAKE AREA. Hours 8 to 4 and 4 to 10. OR 3-8051.

WOMAN WHO LIKES MATH & typing for general office work. Write Pontiac Press Box 94.

WAITRESS

Experienced for afternoon shift 5 to 1 a.m. Apply El-Mar Drive-In, Dixie Hwy at Silver Lake Rd.

WOMAN FOR LIGHT HOUSEwork. Care of children. Live in. Call MY 3-6307.

WAITRESS, EXPERIENCED, full time. No nights, Sunday or holiday work. Good pay. Meal and uniforms furnished. Ricelli Candies, 195 W. Maple, Birmingham. MI 6-4333.

WAITRESSES: NEAT APPEARING and reliable. 7 a.m. to 2 p.m. and 10:30 a.m. to 6:30 p.m. No. 10 Sandwich Shop. 50 Wayne.

WOMAN FOR CHILD CARE EVEnings; exchange for comfortable room. FE 5-3409.

WOMAN WANTED. NIGHTS. OWN transportation. Phone FE 2-6186. before 4 p.m.

WOMAN TO CARE FOR 2 BOYS. Ages 2 and 7. Hours 7:30 to 5:30. 5 days a week. OR 3-7671. After 5:30.

WAITRESS WANTED, MUST BE experienced. Apply Furney's Drug Store, 2367 Orchard Lake Ave.

WAITRESS FOR DAYS. MA 5-7551. 6761 Dixie.

WANTED

Waitress. Minit Lunch, 9 East Pike.

WORK NEAR HOME
Christmas Help Needed
APPAREL SHOP
HOME DECORATIVE SHOP

Openings in sales, stock, gift wrap, and office. Full or part time. No night work. Saturday work necessary. Apply Mrs. Feehan, Jacobson's Apparel Shop, Maple at Bates, Birmingham.

WOMAN FOR FOUNTAIN DUTIES. Good hours & working conditions. Phone MI 4-5060.

YOUNG WOMAN TO WORK IN real estate office. Shorthand required. Experience preferred. Ward E. Partridge, Realtor, 43 W. Huron St. FE 2-8316.

Help Wanted 8

$400 MO. GUAR. COMM. COUPLE travel U.S. sell Radio-TV programs. Emp. Sec. Comm. FEderal 2-0191.

COUPLE, EXPERIENCED, RELIable, full time only. Housekeeping and maintainance. Very attractive living conditions. Excellent salary. MA 6-1329.

CARETAKERS EXPERIENCED for housekeeping rooms in Pontiac. VE 8-8623.

PAY FOR THAT NEW CAR. SEE the people, sell the people. Nationally advertised Watkins products. Full or part time. 150 N. Perry.

Instructions 9

Airlines Need

Women and Men. Prepare now for a fascinating career with our major airlines. Travel, meet interesting people. Short training prepares you for position as hostess, reservationist, ticket agent, or in communications. Must be 17 to 39, and have at least a high school diploma. Write for information, giving phone number to Airline Training, National School of Aeronautics, Box 13, Pontiac Press.

DRIVING LESSONS

Dual Control Hydro. or standard shift-Chevy's. Day, Eve. or Sun. Lessons

SAFE-WAY DRIVING SCHOOL
FE 2-2253

DRIVING LESSONS. PONTIAC Drivers Training. Day. eves. and Sunday. FE 2-4887.

SWEDISH MASSAGE — BE INdependent — Expert instructions in scientific Swedish massage. MI 4-1877.

WOULD LIKE TO HEAR FROM reliable men we can train to overhaul and install heating, air conditioning and refrigerating equipment. Must be mechanically inclined and willing to study in spare time No interference with present occupation. For information write at once giving name, address, age. Utilities Inst., Box 8, Pontiac Press.

Work Wanted Male 10

A-1 CARPENTRY PLASTIC AND floor tile a speciality. FE 5-8954.

CARPENTRY WORK NEW AND repair. FE 4-4210.

Notices & Personals 25

AAA PRIVATE DETECTIVES. Licensed, 30 years exp. FE 5-5201

Aerotred Knapp Shoes
FRED HERMAN
2070 Airport Rd. OR 3-1582

ANY GIRL OR WOMAN needing a friend—adviser, contact Mrs. Magnus Michelsen. Phone FE 2-8743 Confidential The Salvation Army.

DAINTY MAID FOR SUPPLIES. Mrs. Burnes. FE 2-8814, 93 Mark.

DRIVING LESSONS SAFE-WAY Driving School FE 2-2283

HAND CROCHETED DOILIES. Needy mother. Very urgent. 1573 Collier Rd.

HOUSEWIVES! HELP WITH Christmas expenses. Have a toy party. Earn free gifts. FE 2-0634

HAYRIDE PARTIES Food furnished. FE 2-3231.

IS YOUR UPHOLSTERY A SAD story? Clean it with Fina Foam. Restore forgotten colors. Waite's Notions.

PAY CUT?
IF SO, Let Us
Give You 1 Place to Pay
Ease Your Mind
Restore Credit
WE ARE NOT A LOAN COMPANY
MICHIGAN CREDIT COUNSELLORS
41½ South Saginaw St. FE 8-0486
Above Oakland Theater

ALCOHOLICS ANONYMOUS P. O. BOX 551.

KNAPP SHOES
R. Ellsworth
594 S. Sanford FE 5-5720

100 WEDDING INVITATIONS, $7.50 Sutherland Studio, 18 W. Huron. Printed napkins—fast service.

AUDIVOX HEARING AID. RM. 10, 101½ N. Saginaw. FE 4-0539.

WHITE CHAPEL CEMETERY. lots for sale. OR 3-7929.

Wtd. Children to Board 26

CHILD CARE, ½ MILE WEST OF Tel Huron. FE 5-7935.

LADY WOULD LIKE TO CARE for children in licensed home. FE 8-0318.

LICENSED BOARDING HOME. Preschool children. FE 4-5440.

VACANCY IN LICENSED HOME for 1 boy Full time care FE 5-5920.

Wtd. Household Goods 27

FURNITURE NEEDED
Entire home or odd lots. Get the top dollar. Will buy outright or sell it for you. B. R. Community Sale. Phone OR 3-2717.

LET US BUY IT OR AUCTION it for you. OA 8-2681.

ONE OF PONTIAC'S LARGEST furniture buyers. Cash waiting. FE 4-7881.

ROLLAWAY STUDIO COUCH. Misc. clean furniture. FE 5-7332.

WANED TO BUY ALL TYPES of furniture. Phone FE 2-8523.

Wtd. Miscellaneous 28

WANTED TV SERVICING EQUIPment. Phone OR 3-7665.

WANTED TO BUY: 50 GOOD BUshel baskets. H. P. Sutton. MY 2-6432.

Money Wanted 28A

WANTED
$1800 to finish ranch home, will pay back $2,000 at 6 per cent. Pontiac Press Box 44.

Wanted to Rent 29

3 OR 4 ROOMS WITH BATH, furn. or unfurn. Christian family, 3 children. Close in. FE 2-0705.

5 OR 6 ROOM UNFURNISHED house by responsible couple with 3 children. FE 4-4075 after 7.

Couple with schoolage child desire 4 room unfurnished house or apt. in vicinity of Longfellow School. Reasonable rent. FE 4-8836.

ELDERLY LADY WOULD LIKE 2 or 3 room unfurn., utility or heat furnished. Must be reasonable & near city. FE 4-0333.

FREE SERVICE TO LANDLORDS Save expense, time and dozens of unwanted calls. We send screened tenants by appointment only. Call in your rental today. ADAMS REALTY CO. FE 2-7053

HOUSE OR APARTMENT 4 CHILdren under 6 years Reasonable rent. Ypsilanti 32151 collect.

RESPONSIBLE EMPLOYED COUPLE WITH SMALL BABY DESIRE TO RENT A 2 BEDROOM UNFURNISHED HOUSE IN VICINITY OF PONTIAC MAXIMUM PER MONTH $60. PHONE FE 5-7945 AFTER 6 P.M.

RENTAL SERVICE
Free to landlords. We have many tenants waiting, your choice. Call in today. ADAMS REALTY CO. FE 2-7053.

RESPONSIBLE YOUNG BUSINESS man and family desire 3 bedroom, unfurnished house or lower apartment in desirable locality. Excellent care assured. Must be available by Oct. 15th. Contact Mr. Gillette, FE 4-5013.

REFINED BUSINESS WOMAN and 9 year old daughter, wish modern, clean, nicely located three or four room furnished apartment. Private bath. Call FE 5-3694 after 6:30 p.m

WANTED: APARTMENT FOR three in return for housework, taking care of children, or small apt. house. FE 7-6861, would like evening free.

Share Living Quarters 30

COUPLE TO SHARE HOME FOR woman to care for 2 small children. Must be responsible. FE 4-1963.

SHARE HOME WITH LADY, Working preferred. Near General Hospital. FE 2-6263.

Wtd. Contracts, Mtgs. 32

Cash Waiting
For good contracts call or see Mr. Johnson personally for quick, courteous action.
A. JOHNSON, Realtor
1704 S. Telegraph Rd.
FE 4-2533

CASH
Have several buyers waiting for land contracts, both large and small. New or seasoned. Call FE 5-9975 and ask for Ted McCullough or
IVAN W.
SCHRAM
FE 5-5091 or FE 5-9471
If no answer Ph. FE 5-2564
Open Evenings and Sundays
1111 Joslyn Cor. 3rd. Realtor
Co-operative Real Estate Exchange

FAST ACTION!
If you have the contract—we have the money. Clark Real Estate. Phone FE 4-0492. Ask for Mr. Clark.

QUICK CASH
For your land contract or equity. Prompt closing. Ask for Mr. Dinkle.
WHITE BROS.
REALTORS
5660 Dixie Hwy.
Phone OR 3-1872 or OR 3-1769

WE ARE BUYING AND SELLING land contracts TODAY! Call us now for the best and highest offer of value. Quick cash settlement.

Nicholie & Harger Co.
33 W. Huron FE 5-6183

CASH FOR LAND CONTRACTS. H. J. VanWelt 4340 Dixie Hwy. OR 3-1358.

TO GET THE MOST FOR YOUR land contract, Realtor Partridge is the "bird" to see. 43 W. Huron St. Phone FE 2-8316.

IMMEDIATE CASH FOR YOUR land contract or equity in your home.
K. L. Templeton, Realtor
333 Orchard Lake Rd. FE 4-4563

WE HAVE
$200,000.00
At our disposal to purchase new or seasoned land contracts for our clients. See me before you sell. ASK FOR BOB MAHAN.

To Buy—To Sell—To Insure
YOU BUY IT—WE'LL INSURE IT
MAHAN
REALTY CO., REALTORS
Co-operative Real Estate Exchange
Open Evenings and Sundays
1075 W. Huron Ph. FE 2-0263

5% MORTGAGES
ON FARMS OR SUBURBAN from ½ acre with 100 foot frontage. No appraisals or closing fees.
B. D. CHARLES, Realtor
Equitable Society 1717 S. Telegraph
FE 4-0521; Eve. FE 5-8891

ACTION!
on the sale of your Land Contract. If it is what we are looking for we will buy them or place them for you within 24 hours. See us for the fast service you are looking for. No contract too large or too small.
Edw. M. Stout, Realtor
77 N. Saginaw Street Ph. FE 5-6165
Open eve. till 8:30

Wanted Real Estate 32A

BUY OR SELL
I will personally buy your property or will sell it for you and show you how to get cash if the price is reasonable, Call now and let us prove it.
R. D. RILEY, BROKER
FE 4-1157 FE 7-0986

TRADES—TRADES
We are specialists in trading homes, farms, lake property and business opportunities. Large dn. payments are scarce. Trade your equity, larger homes for smaller, city property for suburban home for incomes. We do our utmost to satisfy all parties concerned. You feel obligated. Call us for an appointment and we will give you our honest opinion in regard to the possibility of trading your property. We are establishing a reputation as the leading traders of Pontiac.
DORRIS & SON
REALTORS FE 4-1587
752 W. Huron St.
Co-operative Real Estate Exchange

QUICK CASH FOR SMALL HOMES OR EQUITIES. PHONE FE 4-4813. ASK FOR MR. CLARK, BROKER.

When It's Listed Right It's Half Sold!
We know — by experience. This same experience enables us to find good purchasers for your property. let us show you.
HUMPHRIES REALTY
CO-OP MEMBER
83 N. Telegraph FE 2-0474

PEDDLING YOUR PROPERTY?
IT DOESN'T PAY
Our method of showing only to qualified prospects saves you time and money. "Don't worry with Lookers." Call us now. We need farms, lake and residential properties. We handle all details for financin gand closing.

To Buy—To Sell—To Trade
YOU BUY IT—WE'LL INSURE IT
MAHAN
REALTY CO., REALTORS
Co-operative Real Estate Exchange
FE 2-0263
Open Eves. 'til Sun. 10-4
77 W. Huron
NEXT DOOR TO BRANCH POST OFFICE

CASH
For small equities. If you have what we want we will be at your door within 24 hours with cash for your equity. Call now and tell us what you have.
Edw. M. Stout, Realtor
77 N. Saginaw St. Ph. FE 5-6165
Open Eves. 'til 8:30

GREEN LAKE OFFICE
(ON GREEN LAKE)
"HEADQTRS. FOR ALL LAKES"
Cottages, homes, lots and estates. Since 1935—LIST IT HERE
NORMAN F. RICE
7070 COMMERCE RD. EM 3-4412
WOodward 5-7744 Rings here

WILL BUY OR LIST YOUR LAKE property. Purchasers waiting. Office 8800 Commerce Rd. Ph. Pontiac EM 3-3311
R. F. McKINNEY
UNiv 1-5798

WANTED: WELL LOCATED 5 OR 6 room home on small acreage. FE 4-1258 after 5.

WOULD LIKE TO BUY SMALL INcome. Reply box 16, Pontiac Press.

EAST SIDE, AUBURN HTS. ROCHESTER
We can sell your property. Top dollar values. Qualified buyers waiting. We buy equities. Call today, get your best deal from
RIDGEWAY
REALTOR
432 N. Main. OL 1-6541. Roch.
Co-operative Real Estate Exchange

SOLD —or Not Sold
If your property isn't sold yet, it's because it hasn't been listed with—
WHITE BROS.
REALTORS
5660 Dixie Hwy.
Phone OR 3-1872 or OR 3-1769

WE HAVE QUALIFIED BUYERS for a Class C Bar, including real estate. Also medium sized gas station, well located. Immediate action.
ROY KNAUF, Realtor
26½ W. Huron FE 2-7421 OA 8-3339

Rent Apts. Furnished 33

1 NEW APARTMENT PVT. ENtrance and bath. 2 business girls. FE 4-0364.

1 LARGE LIGHT HOUSEKEEPing room 1 child welcome. 249 S. Telegraph FE 5-0488.

1 CLEAN HOUSEKEEPING ROOM. Nice for elderly lady. 124 Norton.

2 ROOMS AND BATH, MAIN floor, private entrance, 2 men. 16 Florence.

2 ROOMS, PRIVATE ENTRANCE. Laundry facilities. Adults only. 175 Auburn Ave.

2 ROOM BASEMENT APT. PARTly furnished. Adults only. Call FE 4-4625 after 5.

2 ROOM FURN APT. 12 STOwell. $55. 6 to 9 p.m. Detroit, KEnwood 5-0396.

2 ROOMS FULL BATH, PRIVATE entrance Adults only. 3391 Signet, Drayton Plains.

2 ROOMS
Apply 239 Russell

2 ROOMS, PRIVATE BATH. 1 child accepted. 79 Clark.

2 ROOMS AND BATH, MAIN floor, private entrance. 2 men. 16 Florence.

2 LARGE ROOMS BASEMENT apt. Children welcome. Gingellville. FE 5-1937.

3 WITH BATH, REFRIG., STOVE, utilities. Close in. FE 2-1425.

3 AND 3 ROOM. 2 CHILDREN. 105 Center, off Auburn.

3 LARGE ROOMS AND BATH furnished. 74 Earlmoor Blvd. FE 2-3324.

2 ROOMS. NICELY FURN. NEAR bus line. Adults or working girls. 88 S. Francis.

3 ROOMS, GROUND FLOOR. PRIvate entrance. Utilities furnished. OR 3-1375.

3 LARGE ROOMS APARTMENT. 1 two room apartment both furnished. 61 Auburn Ave.

3 ROOMS AND BATH. FURN. 604 Sunset, Milford. MU 4-6862.

3 ROOMS ON W. HURON. FE 2-8041 or FE 4-2876.

3 ROOMS, PVT. ENTRANCE. Lights and gas furnished. FE 5-5121.

3 ROOMS, HEATED. FRIG. lights, hot and cold water, with stool MY 2-1271.

3 ROOMS, UPPER, PRIVATE ENtrance. Clean, close in. No children. Prefer working couple. Call after 4. FE 4-1267.

3 ROOMS, PRIVATE BATH AND entrance. Couple. FE 2-8038.

3 ROOMS, PRIVATE BATH AND entrance. Close in. Working couple or single woman. $16 weekly. Apply at 65 Summit Street.

3 ROOMS, PRIVATE BATH AND entrance; FE 4-4433.

4 ROOMS AND BATH AUTOMAtic hot water. Oil heat. Lake front in Lake Orion Available until the 1st of June. Call UN 3-3223 Detroit.

4 ROOMS AND BATH UP. STORM windows, automatic heat, references, FE 5-6700.

5 ROOMS AND BATH. HEAT AND hot water furn. References. No children. FE 5-1479 after 5 p.m.

APTS. FOR WOMEN. CHILDREN welcome. FE 5-6340

APT CLEAN BATH AND PRIvate entrance. Near bus. Adults. FE 5-7409

BASEMENT APT. FOR 2 OR 3 gentlemen. FE 3-7308 after 5:30.

CLEAN APT. COUPLE ONLY. FE 5-3036.

COUPLE. PRIVATE BATH AND entrance on bus line. FE 4-2847.

FURNISHED APT. 3 ROOMS. Clean. Couple only. 1433 Oakwood, Sylvan Lake.

FURNISHED APT. 3 ROOMS. Clean. Couple only. 1433 Oakwood, Sylvan Lake.

LOWER 3 ROOM APT. WITH PRIvate bath. Near Pontiac. $75 monthly incl. heat. EM 3-4322.

LIGHT HOUSEKEEPING ROOM 2300 Elizabeth Lake Rd.

LOVELY FIRST FLOOR APT. 3 large rooms and bath. All newly decorated. Floors newly finished. Nicely furnished. Garage. No drinkers. Will give lease. 671 W. Huron St.

LAKEFRONT 3 ROOM MODERN clean apt. Nicely furn. Private entrance & bath. Working couple only. OR 3-5082.

PARTLY FURNISHED 3 ROOMS and bath. 344 W. Huron.

TRAILER APARTMENT IN CITY limits. Phone FE 5-3047. Call after 4:00 p.m.

YEAR AROUND FURN. APT. North side of Union Lake off Pryestead. Also one unfurnished.

WALLED LAKE 3 ROOMS AND garage. Shower. Oil furnace. 1 child welcome. $65 mo EM 3-4682.

WARM AND COZY 3 ROOMS. Private entrance and bath. Child welcome. Everything furnished. Mrs. Newman's Variety and Gift Shop, 915 Orchard Lake Ave.

Rent Apts. Unfurnished 34

3 ROOM MODERN, VERY CLEAN, OR 3-7466.

3 ROOMS, TILE BATH, HEAT. Apply manager's apt., 444 E. Pike.

3 ROOMS AND BATH. UTILITIES furnished, $75 per mo. OR 3-1972.

3 LARGE ROOMS, REFRIGERAtor and stove, utilities. Adults. 13 Pinegrove

WALTON
3 rooms. Large unfinished room. Connected with sewer Some work to be done. Electric range. Frigidaire. Circulating heater. Large oil drum included. 2 business lots. $700 down. Rose McLarty, FE 2-2162.

3 ROOM UNFURNISHED APT. OR 3-6073.

4 ROOMS AND BATH. OWN LAWN and garden spot. EM 3-5351.

5 ROOMS, BATH, GAS HEAT. FE 3-9243.

5 ROOM APT. $65 PER MONTH. 2528 Weavert, on 3rd St. east of John R off Auburn

5 ROOM AND BATH UPPER. Heat and lights furnished. Adults. FE 2-3687.

6 ROOMS, UNFURNISHED, DUplex. Gas heat, full basement, and garage. 175½ Dwight. Phone FE 5-8082 after 6 p.m.

6 ROOM UPPER, VERY UNUSUal. Good neighborhood on West side, 2 miles from downtown. Heat, water, carpets, electric stove and garage furnished. Adult only. FE 2-2491.

LARGE ROOMS AND BATH. Heat, lights. 343 Irwin

ROOMS UNFURNISHED. BATH. Modern. Lake privileges. Children welcome. Days FE 5-8418. Eves. FE 4-3904.

APT FOR WORKING COUPLE. Heat and hot water supplied. References required Available Nov. 1, in Lake Orion. MY 3-6831.

ATTRACTIVE 2 ROOMS AND bath. Private entrance, main floor. Central location 92 Washington.

BASEMENT APT. 470 FRANKLIN Rd. For couple, but 1 child accepted.

GOOD RENTALS AVAILABLE With or without children ADAMS RENTAL SERVICE 382 Auburn Ave. No phone calls.

KNUDSEN
3 rooms & bath. Unfurnished. Including heat, hot water & garage. Brick. $70.00.
WM. H. KNUDSEN
REALTOR
510 Pontiac State Bank Bldg.
Ph. FE 4-4516, Eve. FE 3-5320

MODERN 2 BEDROOM HOME. $95 a month. OL 1-6375.

NICE CLEAN 3 ROOM APT. ON S. Saginaw near Raeburn at a bus stop. Utilities furnished. FE 4-1591.

NEW GROUND FLOOR APT. Auto gas heat, kitchen, breakfast nook, living room, bedroom, bath and shower. Laundry. Good residential section in Keego Harbor. Ref. FE 2-7113.

NEW, LARGE 3 ROOMS APT. near General Hospital. Adults only. All utilities furnished including washer and dryer. $100 per month. Located 131 Oneida FE 3-7494 for arrangements.

SMALL STEAM HEATED APT. Private bath. FE 2-1050.

UPSTAIRS APARTMENT. 4 large rooms and bath. Suitable for 3 adults or couple with one child. $60 per mo. and utilities. References required. 4061 Cass Ellz. Rd.

VERY NICE 4 ROOM AND BATH. Christian couple or family. 2 Miles east of Leonard. OA 8-2746.

WILLIAMS LAKE 6 ROOM AND bath, $70 month. FE 8-1370.

WEST SIDE 5 ROOMS AND BATH. Upper. Adults. Available at once. E 4-8560 after 5:30 weekdays.

WEST SIDE. 3 ROOM PRIVATE. Stove and refrigerator 930 LaSalle

WEST SIDE 5 ROOMS AND BATH upper. Adults. Available at once FE 4-8560 after 5:30.

WEST SIDE TERRACE. ROSshire Ct. 5 rooms and bath and basement. Newly redecorated. Carpeted. Very nice condition. Adults only. FE 2-8298 or FE 2-9469.

Rent Houses Furnished 35

2 ROOM FURNISHED GARAGE house. No children. FE 4-7388.

2 BEDROOM HOME ON LAKE. Children welcome. EM 3-2338.

2 BEDROOM COTTAGE HOT WAter, shower Cedar Island Lake. 817 Farnsworth

3 BEDROOM LAKE FRONT home. Lease from Oct. 1 to June 1. First and last months rent in advance plus deposit. References required.
LADD'S INC.
4286 Dixie Hwy. OR 3-2361

4 ROOM HOUSE. WELL FURnished. City conveniences, lake front. Commerce Lake location. For couple with references, EM 3-5366.

SLICE OF HAM



"Hey Ed! He doesn't want any tickets!"

Rent Houses Furnished 35

4 ROOM & 3 ROOM. COMPLETEly modern. Couple preferred. FE 2-4855.

5 ROOMS, BATH, GAS HEAT. FE 3-9243.

5 ROOM HOUSE FOR RENT, GAS heat, $75, per month, until June 1st. 3854 Maple Leaf, UN 2-6900.

A CASS LAKE FRONT, 2 BEDroom completely furnished home. Garage. Really nice for particular couple. Available at once, till June. $100. FE 5-4369.

EXECUTIVES—SEMINOLE HILLS. 7 room furnished. 2 car garage, adults, lease 7 months. Phone FE 4-4188.

LAKE ORION WATERFRONT. 5 room modern. FE 4-1034.

LOVELY 2 BEDROOM MODERN home, nicely furnished on a nice lakefront lot. $80 per month.
C. PANGUS 1919 M15
Ph. Ortonville 132, collect

MODERN HOUSE UNTIL JUNE 15, '56. Children welcome Laundry room, 10 mi. west of Pontiac off Commerce Rd. 3355 Fox. Ph. EM 3-4005.

MODERN, 1 FLR., 5-RMS., OIL heat. Close to bus. Now until May 1st. No small children. $100. per month.
FLOYD KENT, Realtor
24 W. Lawrence FE 5-6105
Open Eves.
Next to the Consumers Power

MODERN FURN. HOME. OIL heat. No children or pets. OR 3-1834.

MODERN, OIL HEAT. NO CHILdren or pets. 6 mos. OR 3-1834.

NEW 2 BEDROOM UNION LAKE front. Couple. Ref. $85. FE 2-8095.

SMALL MODERN HOME FURnished. With commodities. Adults only. Dixie Floral, 5233 Dixie Hwy.

WALLED LAKE MODERN 2 BEDroom house. $85 per month. 210 Leon Rd. WEbster 5-4106.

WALLED LAKE, 2 BEDROOMS. Modern conveniences. Shopping 2 blocks. Available immediately. 555 E. Lake Drive. MA 4-1778.

WILL LEASE 2 BEDROOM HOUSE to responsible couple from Nov. 1 to May 1. EM 3-3324.

Rent Houses Unfurn. 36

3 ROOMS & BATH INQUIRE 1512 Hummer Lake Rd., Ortonville.

4 ROOM HOUSE AND BATH ON lake. Year around. Same rent furn. or unfurn. Call after 4 p.m. EM 3-0161.

4 ROOM HOUSE. 5661 RECREAtion Drive, off Hiller Rd. FE 2-2903.

4 ROOM HOUSE. 5661 RECREAtion Drive off Hiller Rd. FE 2-2903.

5 ROOMS AND BATH. 3070 INdianwood Rd., Lake Orion.

6 ROOM HOUSE, 63½ WOODville. FE 5-0271.

CUTE 3 ROOM HOUSE ON PONtiac Rd., Inquire at 2356 Pontiac Rd.

GOOD RENTALS AVAILABLE With or without children. ADAMS RENTAL SERVICE 382 Auburn Ave. No phone calls, please.

LARGE 5-ROOM ON MARY DAY. References required. Call FE 2-2981.

LAKE FRONT 5 ROOMS. EXceptionally nice Strictly modern. Must see to appreciate Lease to May 1. EM 3-0134.

MODERN 4 ROOM LAKE COTtage. Reasonable Inquire 2625 Grange Hall Rd. Near Ortonville.

MODERN 4 ROOM LAKE COTtage. Reasonable. Inquire 2625 Grange Hall Rd. Near Ortonville.

MODERN HOUSE FOR RENT. For small family. No pets. Biblical Christians preferred. Apply next door, 569 S. Jessie St., Pontiac.

2 BEDROOM MODERN, WEST side. $70 per month.
Russell A. Nott, Realtor
170 W. Pike FE 4-5805

6 ROOM HOUSE FOR RENT 1 mile east of Clyde — 5181 N. Milford Rd.

6 ROOM, 3 BEDROOM MODERN. Oil fired steam heat. 456 W. Huron.

6 ROOM & BATH DUPLEX. 252 N. Saginaw St. Inquire FE 2-8809 or 15 Miami Rd.

7 ROOM HOUSE, PARTIALLY furnished. North end of Pontiac. Call at 1231 Stanley Ave. after 5 p.m. or phone FE 2-6606.

SMALL 2 BEDROOM, YEAR round home at Walters Lake. auto. oil heat off Elston Rd. 9 miles north of Pontiac $60 a month. MA 5-7808 Sat. and Sun.

SAM WARWICK HAS A 2 BEDroom house for lease in Sylvan Village. Rent $100 month. Vacant Oct. 20 FE 4-5090 or FE 2-2105.

SMALL 4 ROOM MODERN, GArage, 2089 Commonwealth.

SMALL MODERN HOUSE, LAKE front. Available immediately. MA 5-2656 after 1 p.m.

WALLED LAKE, 2 BEDROOMS modern conveniences. Shopping 2 blocks. Available immediately. 555 E. Lake Drive MA 4-1778.

For Rent Rooms 37

2 SLEEPING ROOMS. CLOSE IN. Men only No drinkers. 123 Perkins.

ATTRACTIVE ROOM. LADIES NO smoking. 541 W. Huron

BUS STOP. PRIVATE ENTRANCE, cook and laundry. Girls working nights preferred. 499 W. Huron.

EXCEPTION QUARTERS FOR REfined financially responsible employed gent. FE 5-5009

GOOD SLEEPING ROOM. LADY. 103 Throope FE 4-5619

LARGE CLEAN ROOM FOR EMployed lady, near bus. Kitchen privileges. Pontiac Press, Box 31.

LARGE FRONT ROOM NEAR GMC and Fleet Carrier. FE 5-7332

NICE COMFORTABLE SLEEPING room. Business person or so. FE 3-1455.

NICELY FURNISHED ROOM, GArage available. 502 W. Huron.

ROOM FOR BACHELORS, NO drinkers 105 Raeburn St FE 2-9527.

ROOM, PRIVATE ENTRANCE and bath. Overnight, or by week. OR 3-2643.

ROOM FOR RENT ON WEST side. FE 2-8828.

DON'T PASS UP MONEY! Sell unneeded belongings for cash through Classified Ads! FE 2-8181.

For Rent Rooms 37

SINGLE ROOM FOR MAN. 95 Glenwood. FE 3-7296 after 4:30 p.m.

SLEEPING ROOM NEAR GENeral Hospital. Home privileges. Call after 6. FE 2-6263.

SLEEPING ROOM IN NICE LOCAtion. Near bus line. Everything furnished. FE 5-8717.

SLEEPING ROOM FOR GENTLEman. 139 W. Hoyard.

SLEEPING ROOMS 268 OAKLAND Ave. FE 4-0418.

SLEEPING ROOM AND DEN SUITable for business man on weest side. Private entrance. 1st floor. FE 4-0439.

SLEEPING ROOM
700 N. Perry

SLEEPING ROOM MEN DOUBLE or single 64 Pine St.

WARM 1ST FLOOR ROOM AND board. Quiet home for lady. 78 Dwight. FE 2-0604.

WOMAN, COOKING PRIVILEGES on bus line. FE 4-2847.

1, 2, & 3 ROOMS, KITCHEN Privileges, 264 S. Park caretaker in rear.

Rooms With Board 38

NICE ROOMS, GENTLEMEN only. 14 Mathews, FE 5-0377.

ROOM AND BOARD
28 Charlotte, off E. Howard.

ROOM & BOARD FOR 3 OR more buddies. Close to town & bus. $16 week. FE 2-8867.

WANTED RESPONSIBLE WORKing mother, with 1 child or 2. Willing to babysit evenings. 54 Edison. FE 5-2168.

Convalescent Homes 38A

OPENING A HOME FOR REfined persons wanting excellent care with pleasant companionship. Good food and nursing service. References required. Rate, $75 weekly Pontiac Press. Box 106.

PINE CONE NURSING HOME taking non-ambulatory and ambulatory patients. 24 hour nursing service. $125 a month and up. FE 4-6018.

8 HARRARD CONVALESCENT Home now has vacancies available. Nurse in charge. Rates reasonable.

Hotel Rooms 39

HOTEL ROOSEVELT
Rooms $12 up. Bath $17.50 up.
FE 5-8126

HOTEL AUBURN
474 Auburn Rd. Ph. FE 2-9239
Cooking and refrigeration unit.
Room by Day or Week
Also 1 and 2 Room Apartments

HURON HOTEL, CLEAN MODERN rooms by day or week. 48 West Huron St. Phone FE 2-8266.

For Rent Miscellaneous 42

ONE WAY
COAST TO COAST
RENT HERE LEAVE THERE
Open and Closed Trailers
F. E. Howland, 3245 Dixie Hwy. OR 3-1456

For Sale Houses 43

TRADE
WEST WALTON
5 bedroom home on lovely lot 217 x 253. Loads of flowers, fruits and berries. Garden space for 8,000 glad bulbs. 2 car garage will trade for well-located smaller home.
SUBURBAN
Lovely 6 room ranch. Huge TV room with dining area. Ledgestone fireplace in large living room. Basement. Attached garage. $1,-950 down. $100 per month.
RIDGEWAY
REALTOR
975 Baldwin, FE 4-6203
Co-operative Real Estate Exchange

SURPRISES GALORE
In this 4 bedroom home. Exceptionally well built. It has an activities room overlooking Cedar Island Lake. A fireplace in the attractive living room, plus a dining room, too! Plus a full basement. Automatic heating system, A-1 condition throughout. A steal at $13,500, terms. will consider your home or equity as down payment.
THELMA M. ELWOOD
REALTOR
$143 Cass-Elizabeth Lake Rd.
FE 4-3644

$600 DOWN
New 4 bedroom ranch type home. Lake privileges.
CRAWFORD AGENCY
53½ W. Huron FE 4-1849
Eves. MY 3-7085

BY OWNER. EXCELLENT FOR retireu couple. 4 rooms. bath. utility, ½ acre. fruit trees, on paved road. $6500 must have cash. FE 4-3464.

LARGE 3-BEDROOM HOME. $1,-500 down. FE 5-5923.

CUSTOM BUILT
28 x 36 on the foundation. full basement. auto heat. auto. hot water. laundry trays. plastered walls. oak floors. many other extras. built on your lot for $10,500.

AUBURN HEIGHTS
Built in 1954. a lovely 2 bedroom bungalow with full basement. auto oil heat. elec. hot water heater. fully insulated and lovely yard with shrubbery full price $11,750 with terms.

WEST SIDE INCOME
2 rooms down for owner and a 4 room apt on each has private entrances and private baths. there is a 3 car garage also. full price $14,975 with terms.

George R. Irwin
Real Estate 269 Baldwin Ave.
FE 5-0101 If no ans. FE 2-8544
Co-operative Real Estate Exchange
SEVERAL APT. BUILDINGS, VARious locations and prices. FE 4-2072.

2 FAMILY
Located 1 block to down town. 10 rooms in excellent condition. Full basement. gas heat. ideal investment. $10,000 with $2,500 down. Don't miss this opportunity.

3 FAMILY
Here is the best investment to be found today. Newly decorated, new furnace basement. Income $56 per week. the ot alone is worth $11,000. House and all going for only $10,000 with $2,500 down. Delay may mean disappointment. See it today
Russell Young
REALTOR
412 W. Huron FE 4-4525
Open Eves. 'til 9 — Sun. FE 4-4061

For Sale Houses 43

$750 DOWN
Quick possession on 4 rooms & part bath. 1½ acre lot. Full price only $6,100 down.

Immediate Possession
Furnished 2 bedroom year round home, nice shady lot 80 x 150. Walking Lake privileges. Only $1500 down
CUCKLER REALTY
236 N. Saginaw FE 4-4091

WE WILL BUILD ON YOUR LOT 40x22. 3 bedroom shell house. Cost you $4,245. $110 down, $45 mo. See our model. For additional information contact
Red Horse
3019 Cass Ellz. Rd.
FE 4-2252 or FE 2-9179

$500 DOWN
New brickerete, two bedroom home on a large lot. Exterior completely finished with studs and rough plumbing in. Will also duplicate on your lot for nothing down. also 3 bedroom models.
C. PANGUS 1919 M15
Ph. Ortonville 132 collect.

Elizabeth Lake Estates
2 Bedrooms, large living room, large porch, garage, shaded lot. Beach privileges on private beach. $8,500—$1,500 down.

Close In
A good location near State St. 7 room, 2 story frame home with 3 bedrooms and a den. Large lot and garage. $8500—$3000 down.
J. R.
HILTZ
Real Estate and Insurance
1611 W. Huron St. FE 5-6181
Open 9-9

NOTHING DOWN
Will build 2 bedroom starter home with basement on your lot. Small down payment will build on my lot. Also 3 bedrooms. OR 3-2637.

NICE 4 ROOM BASEMENT WITH hot water. 9x12 cinder block bldg. Own 1 acre of land $800 for my equity. Call after 7 p.m. MA 5-5061.

CRESTVIEW HOMES, INC. LOW P.H.A. terms. 862 Emerson. FE 3-9356.

ARLINGTON DRIVE. 5768 Pontiac Lake. New 5 rooms, interior unfinished. $5500, terms.

BY OWNER. 2 BEDROOM BRICK ranch type. Full basement, $16,-000. $2,000 down. $100 per month. 2118 Middlebelt Rd. FE 8-0000. Possession in 30 days. Call after 4 p.m. for appointment.

6 ROOM MODERN LAKE HOME. Carpeted living room. Picture windows fireplace. Tile bath, and large front porch (screened) facing lake. Priced reasonable. Will accept low down payment to right party. OR 3-9194.

ROCHESTER
2 bedroom, full basement, hot air furnace. Fine condition. Possession this month. $1500 down.

3 BEDROOM
Ranch on 100 ft. lot. Nearly new. Needs some finishing. Selling equity with terms.

White frame bungalow with fireplace. Full basement, 2 car garage, and chicken coop. Nearly ½ acre of property landscaped. Will trade for smaller place.
RIDGEWAY
REALTOR
432 N. Main; OL 1-6541; Rochester Co-operative Real Estate Exchange

FULLY FURNISHED TO LAST detail. Well located on corner lot, paved street Neat and clean. 2 bedroom bungalow. gas heat. oak floors. tiled bath. aluminum storm windows and doors. Plastic awnings. Offered for only the cost 6 years ago. plus bargain price for furniture Move in for $2,250 down, $13,300 full price.
WILLIS BREWER
55 N. Parke
FE 4-5181 EM 3-4698

OPEN HOUSE
SUN. 2 to 6 P.M.
Drive out Sunday afternoon and observe our newly completed 3 bedroom brick ranch homes. One located in beautiful Hickory Knolls, Telegraph to Franklin to Acron and watch for open signs. 3 others overlooking Turtle Lake. Telegraph to Square Lake to open signs. These homes must be sold now!

OFFICE OPEN 9-6
A. JOHNSON, Realtor
1704 S. Telegraph Rd.
FE 4-2533

4 BEDROOM. AUTO. HEAT. 2 car garage on one acre. Fruit trees. $1500 down. 485 Wilcox Rd. Rochester. MU 8-1543.

Beautiful Home
WITH ROOM TO ROAM
Situated on one of those real large Doneison Park lots—with lovely shade trees, fruit trees, garden space and full grown evergreens. Impressive white colonial, foyer entrance, six SPACIOUS rooms (3 bedrooms). Adjoining the carpeted living room (with natural fireplace) is a screened terrace. Kitchen is well designed. 8x8 breakfast room too. Oil heat, incinerator, recreation area, etc. 2 car garage. LET US SHOW YOU TODAY!

Vacant—Almost New
$3,000 DN.
Attractive modern cedar shake bungalow with pine paneled breezeway to 2 car garage—nicely situated on 100x175 ft. scenic setting. Large modern kitchen with eating space, 2 bedrooms, Yes, dandy basement, furnace and water heater. North suburban location. $12,500, full price.
HUMPHRIES
REALTOR FE 2-0474
83 N. Telegraph Open Evenings
Co-operative Real Estate Exchange

STARTER HOME. PART BASEment. Williams Lake. $2,900 cash. OR 3-4537.

G. I. RESALE. 2 bedrooms, bath. oak floors. Overlooking lake north of Clarkston. $8150. with $1500 down.

PERRY PARK. Full price $5500. 2 bedrooms. Close to school. $1000. down.

$1350 DOWN. Excellent 2 bedroom home. Oak floors, bath. 1½ car garage. Privileges on 3 lakes,

BIRMINGHAM. 2 bedroom brick home. Full basement, gas furnace. Immediate possession. $1500. down.

BIRMINGHAM. 2 bedrooms with stairway to unfinished 3rd. bedroom. Basement with furnace, 1½ car garage. $12,900. Terms.

ON M-59. 4 room home on large 90' x 160' lot. Bath, 2 bedrooms. Good commercial property $9900. Terms. Extra lot available.

OPEN
SAT., SUN. & MON
12 to 6 P.M.
$950. down. See our new 2 bedroom modern homes at White Lake. Choice of 4 elevations. All include picture window, bath, excellent kitchen with wood cupboards, oil forced air furnace, auto. water heater. $7900. Drive out M-59 to Duck Lake Rd. watch for open sign.
J. C. HAYDEN Realtor
86 E. Walton
Open Eves. Sun. 12 to 3 Fe 6-0441

TO BUY, TO SELL, REALTOR Partridge is the "bird" to see.

OXFORD
Home with living room, dining room, kitchen, 2 bedrooms and bath. Basement with new gas furnace, centrally located. Price $7,000 with $1,500 down.
MEAGHER REAL ESTATE
Oxford, Mich. OA 8-3122

For Sale Houses 43

4 FAMILIES, 4 BATHS, 4 FURnaces, 72' business frontage, Oakland Ave. Brick & stucco building, office space or apartment for the owner. In and out driveway. Over $300 per month income. Owner ill, leaving town, must sell $21,000 $5,000 down. PAUL M. JONES, REAL ESTATE 833 W. Huron Ph. FE 4-3505.

NEAR SANFORD STREET

7 room house modern. Newly decorated, colored bathroom fixtures, new modern kitchen cupboards, 4 bedrooms, oil heat. Also 3 room house and bath, rented. 2 car garage Nice lot with flowers. $9450

For Sale Houses 43

SYLVAN LAKE

Sam Warwick has several new 3 bedroom homes on wooded Cheltingham road with beautiful rafftered ceilings, massive brick fireplace, plank oak floors, Crosley kitchen with built in oven and dishwasher. Large family room. These homes really stand out. Built and sold by a builder with 30 years experience. They have real plaster, real ceramic tile, gas heat, reinforced concrete driveway, city sewer and water. Lots 84' wide. Only 3 blocks from City maintained bathing beach. Just north of Middlebelt and Orchard Lake road. Call FE 4-5090 or FE 2-3105 for appointment and directions. Open Sunday 1 to 6. Price $23,-500 up. Immediate possession.

3 BEDROOM HOUSE, GAS HEAT, garage. Very good condition. FE 3-4718.

ATTRACTIVE NEW HOME, GOOD location, sacrifice for quick sale. FE 2-1104.

ADAMS

PORTLAND ST.

6 room house. Partial bath. Walking distance to Fisher Body or Pontiac Motor. It's small house on rear of lot. Priced to sell at only $7,500 terms.

CENTRAL ST.

3 bedroom home, modern. Near Baldwin Rubber and GMC. Bus service at door. 30 day possession. Only $7,000, terms.

382 Auburn Ave FE 4-3393

A HOME OF YOUR OWN

BARGAIN HUNTERS THIS IS IT

4 room & bath & inclosed porch. (2 bedrooms). Fully insulated. Good condition. New oil furnace, new hot water heater, new septic tank. Lot 50x300. Fine neighborhood. Immediate possession. Only $1,500 down.

TWO FAMILY ON S. MARSHALL ST.

5 rooms & bath down with glassed-in porch, wall-to-wall carpeting & venetian blinds. Nice 4 rooms & bath up. New oil AC furnace. 2 lots, double garage, paved dr. Neat & clean as a pin. Property in very fine condition. Early possession.

AN ACRE ON HOSPITAL ROAD

Large 4 rooms & bath. New 2 car garage. Property in good condition. A nice place for the kiddies with school bus past door. Only $6,700.00 with reasonable terms.

"Where personal real estate service is given with confidence"

NICHOLIE

AND HARGER CO.

32 W. Huron St. FE 5-8183

Venice of the Lakes

A most complete and unique newer log constructed modern bungalow. Has oil heat, bamboo blinds, aluminum storms and screens. Privileges on Cass and Sylvan Lakes. City bus every ½ hour. Landseaped yard. Price $9500, terms.

Lake Privileges

On Sylvan Lake. A most desirable home for a large family. 7 rooms, modern 1½ story, plus glassed porch. Gas heat, wall to wall carpeting. 3 lots with tall trees, and all fenced. A real value at $9500, about $1900 down.

Brick Front

. . . . . and one of the most modern and complete homes in Washington Park. 1 1-2 story bungalow with 2 bedrooms and tiled bath down, and 18x26 bedroom up. Dry, dustless basement. Gas furnace, 2 car garage with cement drive.

JOHN

KINZLER

870 W. Huron St., Ph. FE 4-3525
Open 8:30 to 8:30
Co-operative Real Estate Exchange

10 ACRES OF REST AND RELAXATION

Here is the place to do it. A lovely home just 6 miles north of Pontiac. Large living room with fireplace, full basement, oil heat, breezeway and attached garage and best of all a 4 room and bath home that rents for $50 per month. Where can you beat it for $15,900. Bateman & Kampsen Realty, 377 S. Telegraph Rd. FE 4-0528. Co-operative Real Estate Exchange.

G. I. Resale

An attractive two bedroom one story bungalow, situated on spacious grounds and fronting on 2 roads, is offered at only $11,000 with $1,700 dn. Lake privileges, full basement and oil heat are featured in this offering.

WM. A.

KENNEDY

REALTORS
OPEN EVENINGS 'TIL 8
3097 W. Huron FE 4-3580

Birmingham

A TRIP IN TIME . . . to see this two bedroom brick ranch . . . MAY SAVE NINE unnecessary trips elsewhere to find lake privileges, low taxes, family kitchen with fireplace, large lot and two car garage for $19,000.

Benjamin and Stephens, Inc.

Midwest 4-3232 JOrdan 4-8728
250 S. Woodward, Birmingham
OPEN 9 A.M. TO 9 P.M.

LAKE PRIVILEGES

Near Lake Oakland is this ranch type frame home with 2 bedrooms, living room, kitchen, bath and full basement. The outside of this home is completely finished. The interior incomplete. Electric well and pump and septic tank installed. Very large lot, 164x225. Priced at $7500 with $2500 down.

Watkins-Pontiac Estates

This lovely 8 room 1 story 2 bedroom brick ranch home with 1½ car attached garage has a large living room with Modern kitchen. Full tiled bath and shower. Automatic oil heat. 52 gal. electric hot water heater. Oak floors. Plastered walls. On a lovely lot in a nice neighborhood. Priced to sell for $12,950.

Watkins-Pontiac Estates

Is this lovely ultra-modern 5 rm. 3 story 3 bedroom ranch home with 14x27' mahogany panelled living room. Natural fireplace. 10x13 very modern kitchen. Full ceramic tile bath and shower. Oak floors. Plastered walls. Coved ceilings. Full basement with recreation room. Front & rear porches with a 2½ car attached garage on a beautiful 180x180 ft. lot. Exterior is brick and wood. Built this year. Priced at $24,500.

LADD'S INC.

4286 Dixie Hwy., Drayton Plains
OR 3-2361—Open Sundays
Lapeer Rd., or M24
FE 2-9221
Co-operative Real Estate Exchange

For Sale Houses 43

WHY RENT?

$750 Dn. 5 Rm. & Stool
$950 Dn. 3 Rm. & Bath
$600 Dn. 3 Rm. $30 Mo.
$850 Dn. 3 Rm. & Bath

CALL TONIGHT
JIM WRIGHT, Realtor
348 Oakland Ave. FE 5-9441
Co-operative Real Estate Exchange

MOVE IN TOMORROW

2 bedroom, Lawn & trees. Crescent Lake privileges. Automatic oil heat, $8,400, terms. 5344 Clinton River Dr. Cor. Highgate.

BY OWNER. 2 BEDROOM HOME. Gas heat, basement, double garage. Two lots, furnished or unfurnished. 1759 Beechcroft, Keego Harbor. FE 3-0473.

$500 DOWN

New 2 bedrooms. Nearly finished. You complete the interior. Located on Berkley near Crescent Lake Rd. $7,800. A. C. Compton & Son. OR 3-7414.

NORTH SIDE

Neat 4 room home. City sewer, insulated, storms & screens. $8,000 with $2,400 down.

HURON GARDENS

2 bedroom bungalow with full basement. $8,000 full price.

CUSTOM RANCH

Lovely 2 bedroom custom home. A-1 location, many extras. $16,500 with terms.

J. R.
HILTZ

Real Estate and Insurance
1011 W. Huron St. FE 5-6181
Open 9-9

TODAYS BEST BUY

This will be appreciated by the home buyer looking for the maximum in living space at an economical price. 20 ft. living room, full dining room, 3 bedrooms, full basement with oil heat, garage and only $7,950. TAKES SUBSTANTIAL DOWN PAYMENT. Bateman & Kampsen Realty, 377 S. Telegraph Rd. FE 4-0528. Co-operative Real Estate Exchange

O'NEIL

BRICK RANCH—Custom Built!!! Deluxe features throughout. Large picture window and natural fireplace in the 19½ foot living room, full ceramic tile bath; Dream kitchen with plenty of cupboards, stainless steel counter and sink, separate dining room. Select oak floors, plastered painted walls. Full basement, oil furnace; recreation space. Lot 85 x 117. Be sure to phone for appointment to see this outstanding home. A buy at $15,750.

WATKINS LAKE—Spacious living in this 4 room and full basement. Gleaming hardwood floors, plastered painted walls. Large living room, kitchen, ample storage space. Automatic oil furnace and hot water heater. This white bungalow setting on this spacious lot, surrounded by towering Oak trees and only $9000 on terms. Call Now.

$1,000 DOWN AND IT'S FURNISHED—Cut & cozy bungalow, north side. Immaculate condition throughout. Just see it, we know you'll buy it.

EAST SIDE—Near Auburn. Convenient to Yellow Cab, schools, stores and bus, yet with an extra large lot, 100 x 150. Fruit trees and nice garden spot. The home is substantial in construction and has 3 bedrooms. Full basement, oil heat and automatic hot water. $2,850 is the reduced down payment. Owner will give 30 day possession.

$1,500 DOWN—Gives immediate possession on this cute, clean Ranchette. Painted walls, all tile floors, aluminum combinations all around. Paved driveway. Lawn is in. Payments are nominal. Convenient to bus, stores and school. See It Today!!

RAY O'NEIL, Realtor
75 W. Huron Open 9-9
Phone FE 3-7103 or OR 3-2028
Co-operative Real Estate Exchange

WELL SECLUDED IN 4½ ACRE WOODS

Very attractive 2 bedroom bungalow with attached garage and circle drive. Huge living room, 21x19 ft., with 2 large picture windows and fireplace. Ceramic tile bath, oil heat, heated sun room. If you seek peace and tranquility, you will just love this well-kept home. Only $14,900

TO SETTLE ESTATE

4 room bungalow with 2 car attached. Located just west of town on 2 nice lots in quiet neighborhood. Oak floors, plastered walls full basement, auto. oil furnace Access to Sylvan and Cass Lakes Full price $7,950 with $3,000 down

GIROUX & FRANKS
GENERAL REAL ESTATE
4395 Dixie Hwy. OR 3-9701
Open until 8—Sunday 1 to 5 p.m.

WHITE BROS.

USED HOMES: WESTRIDGE

MY ENTHUSIASM GROWS WITH EACH VISIT TO THIS HOME. A beautiful setting in a wonderful home. A real "rambling rambler." 6 large rooms. Fireplace. Tile bath. A beautifully equipped kitchen. 3 large bedrooms. A spacious living room. A 2 car garage on extra large lot. Good school district. Let's talk it over further. $22,900. Terms.

For This You've Searched the Papers

Hear it is — right in the village of Clarkston on a quiet paved street. 5 nice rooms all on 1 floor. Stained, floored attic. All plastered painted walls. Vestibule entrance. 5 closets. Fireplace. Oak floors. Immaculate home inside and out. Large landscaped lot 1 car garage. $11,-500 with $2,500 down. You must see it.

1 YEAR OLD

2 large bedrooms. Extra large living room. Coved ceilings. Plastered painted walls. Oak floors. Kitchen with dining area. Oil furnace. Partial basement. Storms & screens. Large lot 66x230. $2,500 down, $60 per mo.

RETIRING

This 5 room all brick ranch home is ideal. 2 large bedrooms. Lots of closets. Big living room with fireplace & 2 picture windows. Dining room with french doors leading to back yard. Kitchen with lots of cupboards. Color toned bath. Built in vanity. 2 car garage. Laundry room. Bricks just cleaned. Newly redecorated inside. Home complete with oil furnace. Oak floors. Storms and screens. All for a low $14,950. terms.

WHITE BROS.
REALTORS
Phone OR 3-1672 or OR 3-1769
OR 3-7118 or OR 3-3081

For Sale Houses 43

BIRMINGHAM 3 BEDROOM ranch. Attached garage. Carpeting. $16,950. 16593 Birwood, MI 6-0434.

BY OWNER. FURN. HUNTING cabin on 1 acre of land. 2 miles north of Harrison. OR 3-8762 anytime.

4 BEDROOM BRICK

Spacious 3 room family home within walking distance of downtown. Oil hot water heat, 2 car garage and 50 ft lot. You couldn't buy more for $14,500. Discount for cash. Bateman & Kampsen Realty, 377 S. Telegraph Rd. FE 4-0528. Co-Operative Real Estate Exchange.

GILES

WATKINS LAKE

4 room, 1 acre, 1 car garage. Nice law and shrubbery, with lake privileges. Only $4750 with terms. Call for appointment.

$1,500 DOWN

5 room modern. Full basement, gas heat, and oak floors. Nice lot, paved street. Owner being transferred. Priced to sell. Call for appointment.

NORTH SIDE

3 bedrooms on one floor. Oak floors, Venetian shades, painted walls, full basement. Gas heat, gasinator, water softener. 2 car garage. Near schools and transportation, and only $3,-600 down, $65 a month. Call for appointment.

NEW 3 BEDROOM

Be sure to see these new homes on F.H.A. inside the city on large 50 foot lots, near schools, stores, etc. Completely finished except for decorating and the full price is only $7450. Down payment of only $800 plus mtg. costs.

LET US SELL YOUR HOME

GILES REALTY CO.
92 West Huron FE 5-6175
Open 9 to 9

PENNY WISE?

It pays to be penny wise when you choose a home for your family. You'll make a wise choice if you select a SYLVAN MANOR home. These spacious face brick ranch style homes have 1,282 sq. ft. of LIVING AREA not including the carport, 3 and 4 BEDROOMS, 2 BATHS, and SOLID SIDE DRIVE.

ONLY
$14,350

Including 75' x 150' lots.
As Low As
$65
Per Month
Plus Taxes and Insurance.

SYLVAN MANOR is close to schools and churches and a new shopping center is within walking distance.

FURNISHED EXHIBIT HOME
SQUARE LAKE AND MIDDLEBELT ROAD
Northwood

Organization Inc.
Phone FEderal 4-6181

KENT

Established in 1916

NEW IN '55—Near Fisher Body. 2-bedrm. home, full bath, modern kitchen, oil heat, new alum. storms and screens. Fully insulated. Quick possession. Now at $8,450 with only $1,650 down. Call tonight.

INCOME—$300 per month plus an oil heated 5-rm. modern home in a fine suburban area. Here is a natural for someone who is looking ahead to retirement. Complete information without obligation.

QUALITY BUILT HOMES

Just arrived! Plans for new 64 ft. face brick ranch home. Full basement, attached garage, 2 or 3 bedrms., breakfast nook, tiled bath and many other attractive features. We will build on your lot for low price of only $13,950. Also many additional plans priced from $9,975. These are custom built homes, you can select any changes. Call tonight.

LAKE FRONT—Year around 3-bedrm. home all in best of condition. Picture window overlooking lake, stone fireplace, modern kitchen, full basement, oil heat, sand beach, black top road, Landscaped, $13,750 — Terms. Will sell furnished if desired.

WATKINS LAKE FRONT—75 ft sandy beach. Spacious 5 bedrm. home, tiled bath, extra shower, fireplace, lots of closet space. Full basement, oil heat. Unusually attractive setting, fine lawn, well landscaped. 2-car garage. Paved drive, black top road. Shown by appointment. $38,000 with $8,000 down.

FLOYD KENT, Realtor
24 W. Lawrence FE 5-6105
Open Eves
Next to the Consumers Power

GATEWAYS to HAPPINESS

SOPHISTICATED

RAMBLING BRICK RANCH

Located 2 miles west in Otter Hills, this 75x20 ft. brick ranch home with attached 2 car garage, built this year on a sloping landscaped site, 135x215 ft. with frontage on the canal to Otter Lake. You'll be greeted by a cheery fireplace designed in Indiana sandstone upon entering the 24 ft. living room with indirect lighting, guest closet, cornice boards and 2 picture windows affording an imposing view of Otter Lake. You will be impressed by the compact kitchen complete with a Hotpoint built-in stove, oven and vent fan, off the dining el. The spaciousness of the 3 bedrooms with lighted closets and extra lavatory on main floor. Full basement with extra steel laundry room, workshop and 26 ft. recreation room with natural fireplace. 2 car garage with overhead doors. Outside planter box designed in Indiana sandstone, velvety lawn with outside grill & many other features. Offered at $34,750 with terms. SEE THIS HOME TODAY.

YOUR ISLAND HOME

HEALTH AND HAPPINESS HERE

West side, 12 miles out. Fully furnished 4 room and bath, 2 bedroom home with Venetian blinds, oil heat, approx. 1 acre landscaping. Offered at $7,950, $1,450 down. DON'T WAIT, SEE IT TODAY

To Buy—To Sell—To Trade
YOU BUY IT—WE'LL INSURE IT

MAHAN

REALTY CO., REALTORS
Open Eves. 'til 9; Sun. 10-4
Co-operative Real Estate Exchange
FE 2-0263
1078 W. Huron
NEXT DOOR TO BRANCH POST OFFICE

For Sale Houses 43

MODERN 4 ROOM BATH AND utilities. Venetians, Aluminum storms and screens. Lake privileges Low down payment. Quick possession. EM 3-2762

Partridge

IS THE "BIRD" TO SEE

ONLY $1,500 DOWN

Five room modern bungalow with basement. Includes new carpeting in dining & living rooms, oil heat and 1 car garage on the large lot 60 X 220 ft. Full price just $9,500.

$1,000 DOWN

Comfortable 4 room modern home with privileges on Brendel Lake. In excellent, clean condition throughout. Large lot in attractive established subdivision. Full price just $7,000.

WARD E. PARTRIDGE
REALTOR FE 2-8316
43 W. Huron St., Open Eve. 7 to 9

BROWN

$5000 FULL PRICE—Two bedroom bungalow at Oxbow Lake—Canal Frontage. Owner will sell or trade for larger home.

$6650 COZY BUNGALOW—Exceptionally clean. Part basement. New oil furn., large 70 x 120 ft. lot, well landscaped. Terms.

$2450 DOWN—Large 6 room modern city home. Full basement, aluminum storms & screens, 3 car gar., paved st. Priced at only $9000.

$11,950 RANCH BUNGALOW—Two car gar., almost an acre of land. This lovely home was built in 1953. Large 12 x 20 living room, oil furn., ceramic tile bath & kitchen.

$12,950 INCOME SPECIAL—5 rms. on 1st floor, 3 rms. up. Two baths, private entrances. Oak floors, and plastered walls. Full basement, oil AC furn., large 67 x 136 ft. lot. Call Mrs. Hoyt, FE 2-9040.

$27,500 BRICK RANCH BUNGALOW—Truly a home for enjoyable living. 3 lovely bedrooms, large carpeted living rm., fireplace. Dining room, attractive modern kitchen with birch mirror-like cupboards. Full basement with asphalt tile floor and many built-in closets, cupboards & etc. Patio type screened porch. Large two car gar. Lake privileges on Sylvan.

L. H. BROWN, Realtor
1362 W. Huron St. FE 2-4810
Co-operative Real Estate Exchange

TRIPP

A Cherished Home On Pontiac's Loveliest Street

A gracious family home with 4 large bedrooms and deep closets, full bath up and lav. down. Paneled library, den, 2 fireplaces, tiled basement, screned porch. This handsome brick home, beautifully maintained, is spacious yet convenient. Set on a high lot on Cherokee Rd., it offers prestige and value for only $27,500.

A Rare Offering

Here is a luxurious Colonial home with 3 spacious bedrooms, sun deck, handsome den, large living room, dining room, kitchen and paneled recreation room. With its ample screened porch and lovely picture window, it offers a gracious blend of indoor and outdoor living. This fine residence is located on exclusive Wards Point where your privacy is protected. You can enjoy the shimmering beauty of Cass Lake in a home which received top recognition in a national design competition. With its sizable lawn and safe, sandy beach, this home provides facilities for family life at its best.

Leslie R. Tripp, Realtor
22 W. Lawrence St. Open Evenings
FE 5-8161 or FE 5-0338

LAKE FRONT—4 ACRES

One of the finest views in Oakland County, with unusual seclusion and privacy. Three bedrooms, 2½ baths, fireplace and 100 ft water frontage. Bateman & Kampsen Realty, 377 S. Telegraph Rd. FE 4-0528. Co-Operative Real Estate Exchange.

$695

DOWN PLUS COSTS
NEW 2 BEDROOM FHA HOMES

Including automatic gas heat and hot water, oak floors, tile bath, wood kitchen cabinets, large utility room, and located within 1 block of Pontiac's new junior high school. Also many other outstanding features. $7,345 full price.

DIRECTIONS: From downtown Pontiac, drive out N. Perry St. to Madison Ave. Turn left & open sign to Model at 773 Madison.

PEARL BUILDING CO.
FE 5-7923

ANNETT

OFFERS

Lake Front

2 bedroom bungalow in excellent condition. Plastered glassed-in porch, modern kitchen, dinette, fireplace, basement, oil heat, water heater, 70 feet on lake, $7500. $1800 down.

St. Joseph Area

5 room & full bath, large kitchen and dining room, full basement, automatic water heater. Aluminum storms and screens. Only $10,500, terms.

Near St. Michael's

In good residential section. 9 room, 1½ bath home. Living room, dining room, den-library, large kitchen and lavatory down. 5 bedrooms and bath up. Full basement, 2 car garage. $11,000, terms.

Clarkston Duplex

2 story duplex in excellent condition. 5 rooms and bath and 6 rooms and bath. Full basement, lot 100 x 250. Located in good residential section on paved street. $15,-000. Terms.

Sylvan Lake

3 bedroom home in excellent condition, 200 feet from lake. Carpeted living room with fireplace, 1½ baths, modern kitchen, oil heat, breezeway, 2 car attached garage, lot 150 x 172, $18,-000, terms.

Ortonville

Ideal family home, consisting of 9 rooms, 4 bedrooms, 2 baths, and 2 room apartment in knotty pine. Home has 8 picture windows, 2 porches facing small private lake, knotty pine breezeway leading to 2 car garage in knotty pine. Beautiful shade trees, all fenced. $34,500, terms.

Roy Annett, Inc.

REALTORS
38 E. Huron FEderal 3-7193
Open Evenings and Sunday 1-4

FUNNY BUSINESS by Hershberger



"These Americans and their puzzles!"

For Sale Houses 43

DRAYTON AREA

3 bedroom ranch style home well maintained inside and out. Oil heat, large lot and even the carpeting and drapes included at only $10,-300 with approximately $2,-650 down. Balance on G. I. We urge your early inspection on this one. Bateman & Kampsen Realty, 377 S. Telegraph Rd. FE 4-0528. Co-Operative Real Estate Exchange.

All You Can Ever Wish For

. . . in location, convenience and background for gracious living will be yours in this desirable, picturesque ranch home located west of Pontiac. It's ideally situated on a 1 acre parcel, beautifully landscaped. Features spacious living room, paneled in Georgia cedar, ultra-modern kitchen, beautiful ceramic tile bath and 2 car attached garage. Here is a home with striking charm and lasting contentment, yet modestly priced. Would you like to see it? Call.

J. A. Taylor

REALTOR — INSURANCE
100 Oakland Ave. FE 4-2544
Open Eves. Free Parking

HILTZ 3-BEDROOM HOMES

CLOSE IN

This large frame city home has income possibilities. Full basement and garage. $12,500 with $1400 down.

BRICK

On a lagoon with a view of the lake. Carpeted, basement, summer house, garage. $22,500, with $7000 down.

LAKE PRIVILEGES

This frame ranch home needs finishing but is well worth $8500 with $3400 down.

J. R.
HILTZ

Real Estate and Insurance
1011 W. Huron St. FE 5-6181
Open 9-9

OPEN

EVENINGS 6 to 8
NOTHING DOWN TO GI's

5220 HATCHERY ROAD—3 bedroom bungalow. Living room with picture window, large kitchen, one complete wall of built-in cupboards. Full tile bath, painted walls, select oak floors, gas furnace. Large lots. Only 1 block to new school. Terrific values. Better select yours today! Drive out Dixie Highway to 1st light in Drayton, left to property. Or out Huron St. to Crescent Lake Rd., right to Hatchery, left to 5220.

RAY O'NEIL, Realtor
75 W. Huron Open 9-9
Phone FE 3-7103 or OR 3-2028
Co-operative Real Estate Exchange

REISZ

CAN'T BE BEAT. Income 4 room apt. down, 3 room apt. up. Basement, oil heat, elec. hot water heater. Garage. Upper rents at $50. Lower can bring $75. Buy this for only $7750. Payments $50 month.

OFF HATCHERY ROAD. Move right in. Dandy 2 bedroom bungalow, bath, oil heat, enclosed front porch. $6950. Terms.

BALDWIN AVE. Suburban ranch home. Living room, 19x22, 2 bedrooms, tile bath, Luxaire oil heat. Lot 80' x 200. $1500 down, $60 month.

JOSEPH F. REISZ
REALTOR 53½ W. Huron St.
FE 2-0259 Open Eve.
Co-operative Real Estate Exchange

Price Reduced 4 Bedroom

Excellent west side location. This lovable large family home features carpeted living room, dining room and den. Fireplace, spotless kitchen with breakfast nook, 4 bright cheerful bedrooms and full bath up, ½ bath down, full basement, automatic heat and hot water. Recreation room, 2 car garage. Price reduced to $20,-950. Don't miss it. Call NOW.

Elizabeth Lake Estates

Need more bedrooms? Then see this desirable 2 bedroom home with full basement, automatic heat, and hot water. Featuring 2 bedrooms and bath down, separate dining room, storms and screens, enclosed rear yard. Lake privileges. Offered at $14,100 FHA terms.

"BUD"
NICHOLIE

real estate and insurance
49 Mt. Clemens St. FE 5-1201
Eve., Mrs. Kelchner FE 4-8777

TEMPLETON

REAL MONEY MAKER

3 acres of fine garden soil, 7 room modern house with 2 car garage, frontage on S. Blvd. About 40 fruit trees, abundance of fruit and berries. Ideal spot for fruit and vegetable stand. Close to schools and stores. $2,500 down. Immediate possession.

PRESTON ST.

West side 4 rooms, 2 bedrooms, large dinette, full basement with gas heat. Unfinished attic, 1½ car garage. Landscaped lot with plenty of shade. Close to shopping center. $12,950 with substantial down payment.

K. L. Templeton, Realtor
2339 Orchard Lake Rd. FE 4-4563
After 6, if no ans., call OR 3-1708 or FE 2-9502.

For Sale Houses 43

Johnson

FOR BETTER HOMES

COME AND SEE

This 3 bedroom home, close to town. Basement with gas furnace, 2 car garage and nice lot. Close to school and shopping. Only $8,-950 with $2,000 down.

MODERN 3 BEDROOM

Brick ranch home with attached carport. Built in 1954, new carpeting, beautiful thru out. Located in Sylvan Manor. Attractive surroundings. You must see this one.

AUBURN HEIGHTS

8 room modern bungalow with plastered walls, and utility room. 1½ car garage, lovely lot 50 x 250 ft., located on black top street. Owner needs larger home and says to sell for only $7,950, with terms.

LAKE FRONT

Fireplace and oil furnace. Large lot 100 x 230 ft. Excellent buy for the handy man. $9,950 with terms.

WEST WILSON ST.

2 bedroom home with basement and nice fenced in yard. Neat and clean, and close to stores. Owner needs larger home and will sacrifice for only $6,000 with $1,500 down.

Evenings after 6:00, call Mr. Heathington, FE 5-4362.

OFFICE OPEN 9-6

A. JOHNSON, Realtor
1704 S. Telegraph Rd.
FE 4-2533

For Sale Lake Prop. 44

3 LOTS 1 ON CANAL, WITH ACCESS to Cass Lake, 2 facing same lot. Beautiful surroundings and ideal wooded location. $2,600 for the 3.

WILLIS L. BREWER
55 N. Parke; FE 4-5181, EM 3-4898

LAKE GENEVA

50 ft. x 260 ft. lakefront lot, within 3 miles of city. Needs some fill, but priced so you can afford it. Only $850

50x150 ft. lakefront lot with a starter home on it. Masonry constructed. Water available at only 25 ft. Better hurry. Total price only $3,000, $1,300 down.

ADAMS REALTY
382 Auburn Rd. FE 4-3393

For Sale Resort Prop. 44A

NEW CABIN

at St. Helen (1 hour drive from Pontiac). In heart of deer country. 1 mile from public boat landing and bathing beach. $2,395. Call MA 5-4216 after 4 p.m.

WILL SELL OR TRADE
for LOCAL PROPERTY

Located 5 miles east of Roscommon, in the heart of the deer country, partly finished but livable. 4 rooms bath with full basement, 2½ acres with 330 foot frontage, $5,000 with terms. Call FE 5-5811 after 2:00 p.m.

FOR SALE OR TRADE BYRAN Lake 3 bedroom modern home, 3 cabins, boat livery, 19 boats, grocery and picnic supplies, hamburger and hot dogs. Across from State Park, only business place to be had on lake. By owner. Taber's Resort. Phone 231 Linden, Mich.

HOUGHTON LAKE FRONT. SEMI-modern resort. Excellent location. Only $14,500. Write Box 173, The Heights, Mich.

HUNTING CAMP. LUCE COUNTY. Easy access, 320 acres good second growth. Small trout stream, log cabin, 20x30 modern. Write for details. Harry Whiteley, Rogers City, Michigan.

Sale Suburban Prop. 45A

LAKEVILLE VILLAGE

Sturdy brick home, offering living room, dining room kitchen, 3 bedrooms and bath. Full basement with oil furnace. 2 car garage, paved drive. Stream at rear of lot. Price $21,000.

MEAGHER REAL ESTATE
Oxford, Mich. OA 8-3122

Lots & Lots of Lots

Some wooded. Some suited for tri-level. Some lake lots.

ROGER B. HENRY, Inc.
511 Main OL 1-9121 OL 1-9111
Rochester, Michigan

For Sale Lots 46

Walter-Clarkston-Orion Acres

Here are some beautiful 4 acre parcels. Some wooded, some on a paved road. All moderately restricted. Priced as low as $1,750 with $175 down.

Waterford-Drayton

100x150 ft. lot. Moderately restricted. A nice location just north of Drayton Plains. As low as $635 with $65 down.

Dunn Farms

100x170 ft. sites. Well restricted. Located approx. 4 mi. north of Pontiac city limits. Some wooded. Going fast—see them today. As low as $825 with $85 down.

Orion-Adams Estates

A brand new subdivision located midway between Rochester and Lake Orion. Northwest of Pontiac at the corner of Adams Rd. and the Orion - Rochester Rd. These lots are highly restricted and planned for better living. Priced as low as $1,200 with $120 down.

Stevens Farms

All lots at least 100 ft. wide in a new area. Moderately restricted for better living. Not many left. As low as $550 with $55 down.

Indian Woods Sub.

We now have a few lots in this beautiful subdivision. Highly restricted for better living. Lakefront, canal front and lake privileged lots. As low as $2,900 cash.

LADD'S INC.

4286 Dixie Hwy., Drayton Plains
OR 3-2361—Open Sundays
Lapeer Rd. or M24
FE 2-9221
Co-operative Real Estate Exchange

2 LOTS, 40x120 ON CASS ELIZABETH Rd., Privileges on Cass and Elizabeth Lakes. $1,500, $550 down FE 3-7330.

For Sale Lots 46

LAKE FRONT

80 foot of scenic frontage on Maceday Lake. One of the highest spots on east side of lake with beautiful view. Only $4,500.

LAKE FRONT LOT

Large lakefront lots in Springfield Township. Just north of Clarkston. Priced from $1,300 to $1,800 with $20 down.

WILLIAMS LAKE

Nice quiet neighborhood with lake privileges on south side of lake. Priced from $550 to $800 with easy terms.

MACEDAY LAKE

Good lake privileges with good access to nice beach and bath house. $55 down.

F. C. Wood Co.

Corner Williams Lake Rd. & M59
OR 3-1235 Office Open 9-5
After 5, call OR 3-9769

LOT 64x300 NEAR LAKE ORION. Fruit trees, Lake priv, MY 2-6013.

LARGE LOT, 77 BY 320, EIGHTH of a mile off Crooks Rd. and S. Blvd. PH. 5-4846.

6 LOTS, $250 EACH, $25 DOWN OR $1200 for all, FE 4-8694

AT WATKINS LAKE, 4 LOVELY landscaped deep lots. Spendid location. Lake privileges. Good dry basement. Double garage and deep well. Space for 2 homes. OR 3-2209.

22 LEVEL LOTS IN ROCHESTER area. 5 lakefront; 7 one acre parcels; 3 ten acre parcels. All reasonably priced with low down paymnts.

CRAWFORD
AGENCY
53½ W. Huron FE 4-1549
Eves. MY 3-7085

LAND SUITABLE FOR SUBDIVISION. Lots for immediate building sites, for multiple commercial and industrial use.

Sylvan Realty
2383 ORCHARD LAKE RD. AT MIDDLEBELT
FE 5-9418

LUTHER STREET.

Near Jefferson School: Nice building lot. Priced to sell. Terms arranged. Call owner. FE 5-8275.

TWIN BEACH, MIDDLE STRAITS Lake, 6 lots. EM 3-2440.

For Sale Acreage 47

6 ACRES, WEST SUBURBAN
Myers Real Estate. FE 4-4975.

7 ONE ACRE PARCELS.
3 10 acre parcels.
5 lakefront lots.
25 level lots in Rochester area.

CRAWFORD
AGENCY
53½ W. Huron FE 4-1549
Eves. MY 3-7085

80 ACRES OF HUNTING LAND IN Presque Isle County, south east of Millersburg. Write in care of Wilton Minier, Millersburg, Mich.

17 ROLLING ACRES, PARTLY wooded, inside city limits of South Lyon. Pavement and railroad frontage. Water available. EM 3-4451.

WEST SIDE—CLOSE IN
Wooded Acreage

One to six acre parcels—each beautifully wooded—with fine building site. Quiet secluded location yet only 3 miles west of Pontiac.

CARL W. BIRD, Realtor
503 Community National Bank Bldg.
FE 4-4211 Eves. FE 5-1392

18 Acres

3 bedroom & bath all modern country home with fireplace, modern kitchen, full basement, automatic oil heat, several out buildings including chicken house 30 x110, situated 5 miles south of Rochester on Crooks Road. 9 acres of orchard, school bus by door. Ideal for subdividing. $35,000, terms.

58 Acres

Completely remodeled Colonial country home has 32 ft. carpeted living room, modern kitchen, knotty pine breakfast nook, 3 bedrooms, tile bath, full basement, automatic oil hot water heat. 46 acres tillable, frontage on small lake, small guest house, 1½ car garage. An unusual value at $36,500, terms.

Roy Annett Inc.

REALTORS
28 E. Huron FEderal 3-7193
Open Evenings and Sundays 1-4

For Sale Farms 48

FOR FARMS AND ACREAGE
Call Rutledge, OR 3-1111, FE 4-0003.

79 ACRES WITH 10 ROOM HOUSE. Large barn and other outbuildings. About 65 acres of tillable soil. Some woods. This farm is a good productive farm. Been in the same family for the past 85 years For the price and terms, phone Mr. McCormick, Flint, CEdar 4-4603 or evenings 4122 Goodrich. Crosby Realty, 3023 Flushing Rd. Flint, Mich.

77 ACRES, ONLY $9,000. 37 ACRES near Fenton, $10,500. 236 Acres, only $22,000. Easy terms. P. W. Dinnan & Sons, 66 W. Huron.

80 ACRES AT PERRYVILLE, between Pontiac and Flint, 1 mile off U.S. 10 (Dixie), in executive type neighborhood, land level to rolling, modern 6 room home, good set of buildings. Full price $18,-000. PAUL A. KERN, Realtor, 71½ N. Saginaw St. FE 2-9209, "Real Estate Since 1919."

For Rent Farm Prop. 48A

WANTED TO RENT: A FARM on share basis. Experienced. Have reference. Norman Caserly, 801 Scott Lake Rd. FE 8-1358.

Sale Business Property 49

CORNER PARCEL

Located on Baldwin Ave. with 80 ft. frontage x 123 ft. deep. An excellent location for most any type business. Very low priced at $5,200 with only $1,500 down.

Edw. M. Stout, Realtor
77 N. Saginaw St. Ph. FE 5-8165
Open Eves till 3:30

Commercial Locations

Very valuable corner, Madison & Joslyn, building 24x26, ample parking space, perfect for doctor, accountant, insurance office, or TV and Radio Sales and Service.

Saginaw and Elm Sts. warehouse building, 30x50 including small office. Lot 100x100. Priced for quick sale.

Mt. Clemens & Featherstone. Perfect location for chain of retail stores. Surrounded by hundreds of homes. Approx. 550 ft. of street frontage.

JOSEPH F. REISZ
REALTOR
53½ W. Huron St. FE 2-0259

Rent Lease Bus. Prop. 49A

3300 SQ. FT. GARAGE, GAS STATION and large parking area on main street. Nr. town. Apply Pontiac Press Box 77.

SMALL SHELL STATION TO SUBlease. FE 5-0760 after 3 p.m. FE 3-9894 from 9 a.m. to 3 p.m.

MODERN MASONRY BUILDING approx. 1,000 ft. floor space. Frontage on W. Huron St. Large parking area suitable for most any kind of business. An investment worth your while. Price reduced for quick sale. Reasonable terms.

K. L. Templeton, Realtor
2339 Orchard Lake Rd. FE 4-4563
After 6, if no ans., call OR 3-1708 or FE 2-9502.

WONDERFUL OPPORTUNITY — Dry cleaners, equipment, also 3 room apt. north end. FE 5-9763, after 6.

Business Opportunities 51

TO BUY, TO SELL, REALTOR PARTRIDGE IS THE "BIRD" TO SEE

FOR SALE: RESTAURANT DOING good business Near school. Prefer cash but will consider terms. FE 4-3340 between 10 a.m. and 3 p.m.

GOOD CORNER GROCERY. FINE for couple. Very reasonable. FE 5-9660. After 5 p.m.

WELL ESTABLISHED GROCERY and meat, beer and wine. Fine living quarters, long lease. Very reasonable. FE 2-7752.

SPORTING GOODS STORE

Ideally located in Orchard, Pine, and Cass Lake area. Store, 36x 60, corner lot with 40' frontage on Orchard Lake Rd. plus 211' additional side St. frontage. Sacrificing established business grossing $45,000 annually, because of illness, for $30,000 plus inventory. Plenty of space for parking and expansion.

E. W. KURTH, REALTOR
290 S. Woodward, Birmingham
MI 4-7676

COMMERCIAL BUILDING LIVING QUARTERS

$1700, down. A 24'x60' block building with 4 room apartment. Bath, oil furnace. One of the few business lots in expanding north suburban area.

VACANT

120' Walton business frontage with small block building. $7200. with $1500, down.

ON BALDWIN

40'x

For Sale Clothing 56

2 MENS' SUITS, SIZE 38 OR 40. Excellent condition. Both for $25. FE 3-4089.

LADY'S DRESSES, COATS, skirts, accessories, size 7, 9, 14. Men's suits, size 38, 40, regular and 38 short. Must sell. Very reasonable. FE 2-7019.

MAN'S WINTER OVERCOAT, TOP coat, 3 pc. suit, other clothing, size 36 to 38. Good condition. $15 takes all. FE 2-3634.

MAN'S SUITS, SIZE 37. LADY'S suit, size 14. FE 5-5395.

PASTEL MUSKRAT CAPE COAT. Excellent condition. FE 2-5030.

TOPCOAT—GRAY SUIT SIZE 38. Outgrown. MA 6-2703.

2 GIRL'S COATS, SIZE 14. REAsonable. Call after 4:30. FE 4-5245.

Sale Household Goods 57

A GOOD BUY IN SMALL RADIOS from $7 to $12. FE 5-8755.

ABOUT ANYTHING YOU WANT CAN BE FOUND AT L & S. End tables, $1.98 up; new bookcase head board beds, complete, $24.5; refrigerators, $25 up; ranges gas & elec $5 up; beds, all sizes $3 up; TV sets, $25 up; radios, $5 up; new chrome dinette sets, 5 pc. $39.95 up; chests new & used, $5 up; bedroom suites, $49.95 up; living room suites, $12.95 up; dining room suites, $19.50 up. Many other items

USE OUR EASY PAYMENT OR LAY-A-WAY PLAN

We buy, sell, trade anything. Come out and look around. 2 acres of free parking.

OPEN DAILY 9 TO 9
SUNDAY 12 TO 5.

L & S SALES CO., 4 mi. east of Pontiac or 1 mi. east of Auburn Heights on Auburn Rd. MI 8-9991. FE 2-2866 FE 5-9241

We Give Holdens Red Stamps.

ADMIRAL 20" CONSOLE TV. MAhogany. Excellent condition MI 4-2401.

2 PIECE LIVING ROOM SUITE. 8 mos. old. FE 2-6574.

BARGAIN. FRIGIDAIRE & GAS stove. $25 ea. Both in exc. cond. Call daily aft. 4 or Sat. and Sun. MI 4-6112.

BEDS, DRESSERS, CHESTS, Frigidaire, gas stove, cabinets, & piano. FE 4-5678.

BEDROOM SUITE. $75; WASHER, $15; End tables, cocktail tables and odd chairs Also other items. FE 5-2706.

12½ INCH RCA CONSOLE, $29.95. TV antenna kit, $9.95.

WALTON TV

Walton Cor. Joslyn FE 2-2297

8 ROOM OIL SPACE HEATER. Draft control and pipe included. OR 3-0872.

BOX SPRINGS, MATTRESS, HOLlywood frame, practically new. 789 S. Woodward.

BOTTLE GAS

New low price. Complete installation only $10 plus gas. Kenyon Fuelgas. OR 3-2491.

BATHINETTE BASSINET AND infant's snow suit size 2. Very reasonable. OR 3-8762.

10.6 CUBIC FT HOTPOINT REFRIgerator. $199.95 and your refrigerator. R. B. Munro Electric Co., 1060 W. Huron.

BEDROOM SUITE, 4 PC MAPLE suite, Westinghouse refrig., new garbage disposal. Other misc. MA 6-6165.

7 CU. FT. WESTINGHOUSE REfrigerator. 2 piece living room set, good condition, reasonable, OL 6-2303.

CROSLEY 4 BURNER ELECTRIC range, divided top, 2 ovens, auto. oven control Like new $150. Upright piano, $40. Also bedroom suite. OR 3-2496

CASH FOR YOUR FURNITURE or tools, OR 2-7717.

CLOTHES DRYER, GAS, ONE OF the best brands available. Slightly crate scratched. Extraordinary values. Michigan Fluorescent, 393 Orchard Lake Ave.

CROSLEY ELECTRIC RANGE. 40" deluxe, automatic washer with suds miser, Maytag washer, late model, $49. MY 3-3711.

DAVENPORT AND CHAIR. VERY cheap. FE 2-0958

DINING ROOM TABLE AND chairs. Very cheap. In very good condition. MA 5-3921.

$239.95 REPOSSESSED DRYER. $85 R. B Munro Electric Co., 1060 W. Huron.

DON'T FAINT

When you see the low prices at Pick & Paint Store. Chests, $6.95 up; desks, $14.95. Chairs, $3.25.

PICK & PAINT STORE

143 Oakland Ave. FE 5-9562

'53 EASY SPINDRYER. $50. GOOD as new OR 3-4949

1 YR. OLD MAHOGANY BUFFET. excellent condition MI 4-8311.

ELECTRIC RANGE, CHROME DInette set, Whirlpool auto. washer, child's race car with motor. 5025 Eliz. Lake Rd. before 6 pm.

ELECTRIC STOVE ALL AUTOmatic, $65. 3973 Oak Knoll. Elizabeth Lake Estates.

ELECTRIC RANGE GOOD CONdition. Utility cabinet, OR 3-8234.

ELECTRIC STOVE FURNITURE, house plants, and misc. items. FE 2-0690.

FOR SALE: INCOMPLETE SET of gold-banded white china made by Bernardaud in Limoges, France, prior to 1911. Call EM 3-3128 evenings

FOR SALE: GUARANTEED REfrigerators, ... $39.95 up
Wringer washers ..... $39.95 up
Spinner washers ..... $69.95 up
Vacuum cleaners ..... $ 7.95 up
Roy's, 96 Oakland FE 2-4021

FURNITURE AT EXTRAORDInary values. We have brand new 1954 modern and traditional designs in bedrooms and living room suites. Assemble these yourself. Come in, look and compare with all other suites, offered elsewhere. You can buy these for almost the price of used furniture. Michigan Fluorescent, 393 Orchard Lake Ave.

GAS STOVE, $30. CHINA CLOSET, $15. Hoover portable washer, $30. TV, $50. FE 5-2766.

GAS RANGE WITH CLOCK & timer. Very good cond., $50. FE 7-0193.

KELVINATOR REFRIG. GOOD condition. 32 Whitfield St

HIGHCHAIR AND PAD, $7. TAYlor-Tot stroller and pad, $5. 124 Norton.

HOOVER VACUUM, LIKE NEW $14.95. Belts, bags, brushes, all makes. 956 Myrtle, Huron Gardens.

KENMORE OIL BURNER, 5 room size—blower, 5 gal. fuel tank, new baffles. FE 4-4783.

KENMORE WASHING MACHINE. 32" gas stove, crib and mattress, porch glider, 2 pair green floral drapes, sofa, cabin trunk and chair FE 4-7383

LEAVING CITY. MUST SACRIfice new contemporary furn. Including white Italian imported marble top cocktail table, black chest of drawers, White pom-pom chair. Attractive large pink lamp, 27 in., black glass decanter. Wrought iron vanity chair, 105 pc. set Imperial china. Genuine antique marble top table. Needlepoint chair. Paintings. 3 pc. set, vanity lamps. Garden tools. Plastic hose. MI 6-6021.

LAWSON LOVE SEAT WITH SLIP cover. Excellent condition. $65. MA 4-2034.

LINOLEUM AND PAINT SALE ½ price at Jack's 277 Baldwin.

LARGE DAVENPORT CHEAP. MI 4-6804

2 TWIN SETS OF BOX SPRINGS and mattresses. $25 1 coil spring and mattress $15. Good condition. FE 7-9262.

9x12 LINO. RUGS..$2.98

12x12 LINOLEUM $6.39
Reg. $4.95 House Paint, gal. $1.98
4½ Ft. Wall Tile ..... $ .10
VINYL INLAID TILE, ½ PRICE
RUBBER BASE PAINT GAL. $3.50
SYERS, 141 W Huron. FE 4-3064

3 PIECE SECTIONAL PINK & gray living room suite. $40. FE 5-3760.

Lord's Specials

8 pc. dinette set $49.95
2 pc. sofa-bed $49.95
Used TVs from $24.95 ..... up
Hide-a-bed from $139.95 ..... up
Used gas stoves $20.00

Lord's
Furniture and Appliances
125 W. Huron St. FE 4-0563
"Where Wrigley's Used To Be"

MOTOROLA T. V. AND AERIAL. 16" Mahogany table model. $79.95. Complete. 314 Raeburn St.

NEW HOME PORTABLE SEWing machine. Used once Cost $100. Sell or $50 Call between 5 and 3. FE 2-5339.

NEW AND USED WASHING Machine parts, 502 N. Johnson.

MAGIC CHEF STOVE, EXCELlent condition. 82 S Ardmore.

Sale Household Goods 57

Plastic Wall Tile...2c ea.

LINOLEUM, 9x12 ..... $2.49
Surplus paint $1.49
Vinyl floor tile ..... 4c ea.
White enamel $1.98
Asphalt tile ..... $ .03

Harold's Paint & Lino
140 S. Saginaw St.

STOVES BOUGHT SOLD. EXchanged Turner's 902 Mt Clemens. FE 2-0801.

REFRIGERATORS, LAST YEAR'S 1954 models, one of America's best brands. Perfect, new, guaranteed for 5 years. Buy a new refrigerator for a little more than a used machine. Michigan Fluorescent, 393 Orchard Lake Ave.

REFRIGERATOR, STORM WINdows and wooden storm doors. 82 Ypsilanti E

NEW 30-06 DEER RIFLE, NEVER been used, $90. OR 3-8210 after 6.

REFRIGERATORS, LAST YEAR'S 1954 models, one of America's best brands. Perfect, new, guaranteed for 5 years, buy a new refrigerator for a little more than a used machine. Michigan Fluorescent, 393 Orchard Lake Ave.

RECONDITIONED BARGAINS

Maytag washer $49.50
Kenmore washer $29.50
6 cu. ft. Frigidaire refrig. .. $69.50
6 cu. ft. Gibson $69.50
9 cu. ft. Philco $89.50

CRATE MARRED

Frigidaire Dryer (chipped) $219.50
Imperial Frigidaire washer (chipped) $239.50
Frigidaire Automatic range (floor sample $189.95
This merchandise in good condition.

CLAYTON'S
Furniture, Appliances
3065 Orchard Lake Rd.
Keego Harbor
FE 5-8811 or FE 5-8974

SKELGAS 20 IN RANGE. 3 burners and oven. $59.95. R. B. Munro, 1016 W Huron.

7 CUBIC FT. FRIGIDAIRE. GOOD condition. Phone FE 5-6628.

STOVES BOUGHT, SOLD, EXchanges. Turner's, 902 Mt. Clemens. FE 2-0801.

Storewide Clearance

$149 3 pc. sectional ..... $ 69.50
$179 davenport & chair $119.00
$90 davenport & chair ..... $ 59.50
$65 sofa bed $44.95
$25 rollaway bed complete.. $ 17.95
$10.95 Hollywood bed frame $ 6.95
End tables ..... $1.95 & up
$84 apt. gas range, 1 only $ 59.50
$179 blond bedroom suite, crate marred $129.00
$239 davenport sleeper full innerspring mattress, floor sample $139.50
$30 9 drawer unf. chest.... $ 22.95
$65 chrome dinettes..... $ 39.95
$16 occasional rockers, spring filled ..... $ 11.95
$17 maple cricket rocker... $ 12.95
$69 bunk beds complete..... $ 44.95
20 gal. garbage cans ..... $ 2.98
$65 drop leaf table & 4 chairs, maple finish ..... $ 42.50
$70 mahogany Duncan Phyfe drop-leaf table ..... $ 54.95
All lamps ..... 25 per cent off
$22 crib ..... $ 16.95
$10.95 crib mattress ..... $ 7.95
$30 innerspring mattress.. $ 19.95
$20 cotton mattresses..... $ 11.95

EASY TERMS ON LAYAWAY

Pearson's Bank Furniture
42 Orchard Lake Ave. FE 4-7881

9x12 RUGS $16.95. $29.95. $39.95. $49.95 at big savings. Pearsons Bank Furniture. 42 Orchard Lake Ave.

SEWING MACHINE VACUUM cleaner repairing rebuilding FE 2-3700.

SOME HOUSEHOLD FURNISHings, Incl. Refrig., studio couch and dinette set. Misc. equip. Boat & motor. Reasonable. White Duck Rest. On M59.

TV. 21" CABINET MODEL. EXcellent condition. $100 Live in housetrailer need room. Huron Trailer Park, Trailer No. 2

TRADE GAS RANGES FOR ELECtric. R. B. Munro Electric, 1060 W. Huron.

9x12 RUG HAS JUST BEEN cleaned. $10. Phone OR 3-2131.

THIS WEEK'S SPECIALS

Duo-Therm oil heater $15.00
Knee Hole desk $15.00
Sewing Machine $15.00
Bedroom Set $59.00
Table top gas range $25.00
New Bunk Beds, como. $39.95
New Hollywood frames .... $ 5.95
New Cotton Mattresses ..... $ 9.95
New Innerspring mattresses $19.95

We buy, sell and trade

OAKLAND FURNITURE CO.
104 S. Saginaw St. FE 2-8523

USED WASHING MACHINES, $23.50 and up. R. B. Munro Electric Co., 1060 W. Huron.

USED REFRIGERATOR, $35 AND up. R. B. Munro Electric, 1060 W. Huron.

USED HOT POINT AUTOMATIC washer, $69.50. Used TV, $29.95 and up. New Hot Point dishwasher, $329.95 now $229.95. Sweet's Radio & appliances. 422 W. Huron. FE 4-1133.

Used Trade-in Dept.

Television $19.95
Washer $19.95
Oil heater $24.50
Gas range $29.50
Davenport 2 chairs, maple $34.50
5 room coal heater $39.50
Refrigerator $49.50
6 piece dining room suite..... $49.50

Many items, easy terms.

THOMAS ECONOMY FURNITURE CO.
361 S. SAGINAW ST.
PONTIAC, MICHIGAN

VERY GOOD APARTMENT OR cottage size refrigerator, $35. 2306 Jones Rd., Near Airport.

WOOD & COAL STOVE RANGE, small size, in good condition. Call FE 7-8861, $15.

3 ROOMS OF FURNITURE TO sell. Will split. 445 S. Paddock. Upstairs.

9 PC. DUNCAN PHYFE MAHOGany dining room set. In very good condition. $150. FE 5-0415. After 5.

USED DEPT.

Recon. guar. elec. refrig. $69.95
Recon. guar. elec. washers .. $49.95
3 pillow back studio couch .. $39.95
2 pc. living room suite $29.95
35 inch gas range $39.95
Chief style chest of drawers $22.50
Heavy walnut twin beds ..... $ 9.95
Heavy wood 4-6 beds ..... $ 9.95
3 to 4 room oil heater $29.95

Many items not listed here.

WYMAN'S
Easy Terms
18 W. Pike FE 4-1122

WESTINGHOUSE REFRIG. EXCELlent condition, $75; large electric heater, nearly new, $30. FE 5-9522.

52 Gal. Electric

Water heater—name brand. Reg. $149.95—Now $99.95

L. A. WAGNER CO.
1960 N. Opdyke, Cor. Pontiac Rd.
FE 3-0221

WESTINGHOUSE ELECTRIC Range, Porcelain, A-1, $125.00. Rugs. All wool 12 x 15 grain pattern. $75.00. Also large taupe rug, $50.00. Rug, flower design, 10 x 11, $35. Also miscellaneous Furniture (old). Good for cabins. Reasonable. FE 4-5214

WAYNE GABERT'S
Floor Sample Sale

$228.95 Norge auto washer $168
$189.95 Norge dix dryer $149
$259.95 Norge 10 cu. ft. refrig $199
$232.50 Kelvinator 30 in. electric range, fully automatic $179
$419.95 North 12 cu. ft. Customatic refrigerator-freezer $299

MANY OTHERS TO CHOOSE FROM
2 YEARS TO PAY
121 N. Saginaw FE 5-6139

WICKER CHAIRS, HIGH CHAIR, electric stove and chifforobe. EM 3-5281.

For Sale Miscellaneous 60

ATTENTION
Home Owners Builders

We are ever stocked with 6 ft. FLUSH DOORS — your choice $5.50. Other sizes at real savings. New and used lumber at bargain prices, complete line of building supplies. Nails—doors—hardware—insulation—building board—roofing and siding.

WINDOW MADE TO YOUR ORDER.

Free estimates cheerfully given, get our prices and save.

SURPLUS LUMBER & MATERIAL SALES CO.
3340 Highland Rd. (M59) OR 3-7092

For Sale Miscellaneous 60

Artists' supplies, hobby supplies—check our classification "Hobbies and Supplies" No. 24A.

ANCHOR FENCES

No money down. FHA approved. FREE ESTIMATES. FE 5-4062.

BULLDOZER 6 FT. TILT BLADE. $3,000. FE 5-1805.

14 APPLE PEELERS, 3 JACKETed copper kettles, 2 milk pasteurizers, 1 milk tester, elec. 1 small cheese vat. Several glass lined tanks. Number of vinegar vats, grape crusher and stemmer. Roll conveyors. Numerous other articles, for sale. Tibbits, 29501 Northwestern.

ROOM OIL SPACE HEATER. Draft control and pipe included. OR 3-0872.

2 PLATE GLASS WINDOWS, 40"x 45" and 38"x45". Odd windows, storms and screens. FE 2-6153.

BATHROOM FIXTURES YOUNGStown kitchen. Furnaces: Oil, gas and coal. Hot water and steam boilers, automatic water heater, hardware, electrical supplies, soil, galvanized copper pipe and fittings. Lowe Bros. Paint. (HEIGHTS SUPPLY) 2685 Perry St. FE 4-5431.

BOLSEY 35. COMPLETE WITH case and flash $37.50. TDC Projector view. Like new. Reg. $84.50. Now $40.00. Gadget bags with front pocket Vic. Polaroid Cameras. All new type films. Easy terms. Paddock Film Service. 1085 W. Huron. FE 5-8753.

52 GAL. ELEC. HEATER $62.95
36 Gal. Auto. Gas Heater $54.95
Cab. sinks & fittings ..... $59.50 up
Laundry trays, stand, faucets $23.95
SAVE SUPPLY, 100 S. Saginaw St.

BUY AT DISCOUNT AND SAVE. With an H. C. LITTLE fully auto. oil heater or gas furnace. So simple you can install and service it yourself. Hundreds in use in this area. Demonstrations daily.

PETRO HEAT SERV. CO.
Associated with Trailer Exchange
60 S. Telegraph FE 2-3200

BEFORE

prices go up. Remodel your home as your best investment. Call for free estimate MIDWEST BUILDERS & SUPPLY. FE 4-3575 or FE 5-7433.

CASH REGISTER, 12 FOLDING chairs, fireplace tools. EM 3-5281.

CASH FOR FURNITURE
FE 4-7881

CLOSING OUT

$4.95 PAINT 97c
10c TILE (9x9 ..... 7c
INLAID LINOLEUM 79c
WALL TILE 8Q. FT. 8c

SMITH'S, 257 S. Saginaw

CAR TOP CARRIER
FE 5-5395

COMFORTABLE DAVENPORT & chair in good cond. 955 James K Blvd.

DEWALT 12 IN 1 POWER SAW. Also jointer, tie saw and wood lathe. Like new. EM 3-3291.

DRAW TITE HITCHES

CHROME OR CADMIUM PLATED

The kind that bolt to the frame of all makes of cars.

P. E. Howland, 3945 Dixie Hwy. OR 3-1456

ELECTRIC LIGHT FIXTURES for every room in the house in newest 1955 designs, terrific values. Bedroom, $4.50 value, $2.25. Dining room, $10.95 value, $5.95. Porch $2.95 value, $1.95. Slightly factory irregulars. Michigan Fluorescent, 393 Orchard Lake Ave.

EVANS OIL CIRCULATOR. GOOD condition. $25. FE 2-8797.

FIRST QUALITY 5 FT. BATHtubs, $49.50; B grade toilets, $19.95; 22x21 double sinks, $14.95; hand basins from $10.95. G. A. Thompson, 80 S. Perry.

13 WINDOWS, 28x30 AND STORM sash. FE 2-5070.

2 GAS CIRCULATORS, EVANS 75,000 BTU & Temco 75 BTU. Very reas, Like new. FE 4-3149.

FOR SALE: 55 GAL. OPEN HEAD steel drums for burning your rubbish in. $1 ea. 4750 Joslyn Rd. H. P. Sutton.

FUEL OIL TANK

275 Gal., 15" legs gauge vented, fill tap, delivered, $38. FE 5-1467.

FLOOR FURNACE, PRACTICALly new FE 5-2784

GUN-TYPE OIL BURNER, CONtrols and tank $50. FE 5-6807.

GARAGE

14 x 20 ready cut, $350. FE 4-2575 or FE 5-7209.

G&M COMPANY

SAWS AND LAWN MOWERS MACHINE SHARPENED.
FE 5-7835 2256 E. Walton

HEARING AIDS NEW AND used. Phone Rules, FE 3-7900.

HAYRIDING PARTIES
Food Furnished. FE 2-4231.

FREE STANDING TOILETS $21.95
21 x 32 double sinks $9.95
Washbowls with fittings $11.95
3 pc. Colored Bath sets, with fittings $109.50

Factory Seconds—Irregulars
SAVE PLUMBING SUPPLY
100 S. Saginaw St. FE 5-2100

HOLLINGSHEAD VARIETY STORE 7 miles out Baldwin Armstrong floor covering and Mac-O-Lac paints. Phone FE 7-8025.

HOT WATER HEATER, 30 GAL. gas, new, approved for use on Consumers lines, $98.00 and $119.50 value $49.50 and $59.50. These are slightly marred. Also electric, oil and bottled gas heaters at terrific values. Michigan Fluorescent, 393 Orchard Lake Ave.

HOME DRESSED PORK AND beef, bacon and sausage FE 5-7941.

HEAVY DUTY HAND GRINDER and polisher $30. Bird cage, $2. Bar bells, $10. Venetian blinds, new 760-1. Flintstone tire and tube, FE 2-8095

INTERESTED IN PHOTOGRAPHic equipment and dark room supplies? See Classification HOBBIES & SUPPLIES, 24A and CAMERAS & EQUIPMENT 61A

IRON FIREMAN STOKER. BIN fed. In good condition. 343 E. Blvd. S.

1 OIL CIRCULATOR, EXCELLENT condition, 1 yr. old. FE 4-5530.

JET WATER PUMPS $69.95. G. A. Thompson, 80 S. Perry.

KITCHEN CABINET SINKS, BEAUtiful 42 in. model, $95. value, $59.50. Slightly marred in transit. Also several 54 in. and 66 in models at terrific values. Michigan Fluorescent, 393 Orchard Lk. Ave.

LUMBER

CASH AND CARRY

Cement $1.35
Mortar 1.10
1x8 white pine boards .. 90 M.
4x8x¼ plaster board 1.25
16x48" rock lath 1.10

Isulation loose and blanket.
Culverts for driveways.
215 No. celotex shingles ..... 7.50 sq.
1 car lir bds. at 110.00 M.
Plywood, interior and exterior.
White pine and mouldings.
Interior and exterior doors.
Fence posts and fencing.
Windows, Anderson and others.
Oak and fir flooring.
Paneling, Pine & Cedar.

Paul St. Cyr Lumber Co.
6120 Bogle Lake Rd. Commerce
EM 3-2731

LAVATORIES COMPLETE WITH faucets, $24.50 value, $14.95. Also toilets, bathtubs, shower stalls at terrific values. These are crate marred. Michigan Fluorescent, 393 Orchard Lake Ave.

LUXAIRE OIL FURNACE AND controls. 220 gal. tank. Will heat 5 or 6 room house. 1254 Bramble Dr. FE 8-6091

LIONEL & AMERICAN FLYER TRAINS

Authorized factory service and genuine factory parts. Free test on factory analyzer.
TASKER'S, 63 W. HURON ST.

GARDEN TRACTOR, POWER MOWer and Lionel electric train. FE 7-0861.

NEW 80,000 B.T.U. FURNACE complete with oil burner and controls, $268.27. G. A. Thompson, 80 S. Perry.

22 IN. MARSHALL-WOLVERINE cast iron single pipe furnace. Used very little. Lake Orion, MY 3-2767.

220 GAL. FUEL OIL TANKS, NEW 14 gauge, $29.50. Also other sizes, McCain Tanks, FE 4-0927.

10 x 7 DOOR ..... $ 60
6 x 7 slightly used fancy window door. Hardware all assembled. Ready to put into opening ... $110
8 x 7 door with 3 lites ..... $ 50
GREAT LAKES OVERHEAD DOOR
2010 Dixie FE 4-5654

For Sale Miscellaneous 60

MEDICINE CABINETS, LARGE 20 inch mirror, all metal cabinet, $7.95 value, $3.95. Slightly marred. Also large selection of medicine cabinets with and without lights, new sliding triple door units at exceptional bargains. Michigan Fluorescent, 393 Orchard Lake Ave.

NEW AND USED FURNITURE. Refrigerators gas and electric heating and cook stoves and water heaters for housetrailers and cottages Terms.
TRAILER EXCHANGE, FE 2-3200

NEW AND USED POWER MOWERS, ROTARY TILLERS, POWER SPRAYERS. A deposit will hold one. Use payments available W. F. Miller, Garden and Lawn equipment, 1393 S. Woodward, North of 14 Mile Rd., Birmingham MI 4-6009.

10 USED TVs, ALL SIZES. AS is, not operating. Will sell 1 or all. Also 3 and 4 size used Elec. ranges & 1 used gas range. The Good Housekeeping Shop 51 W Huron

NEW GALVANIZED PIPE

½ in. (2 ft. lengths) ..... 11c ft.
¾ in. (21 ft. lengths) ..... 14½c ft.

SAVE PLUMBING SUPPLY
100 S. Saginaw FE 5-2100

OIL FURNACE, DUO THERM, Blower unit work and all controls. FE 4-4294

OIL FLOOR FURNACE, COMplete with 400 gal tank, vines, and control. FE 5-1469

5 ROOM EVANS OIL BURNER. Almost new $45. FE 5-9236

OLD GARAGES REPAIRED TO look like new. Lengthen your garage. Put in new garage doors. Terms. FE 4-8654.

¾ ANTIQUE BED CHIFFEROBE. Chairs Wizard hand garden tractor. Aeronca 26 h.p. airplane motor. OR 3-1141

5 ROOM OIL BURNER. 3195 PRIDham, Keego Harbor.

50 POTATO CRATES; HAMMER mill; maple Jenny Lind bed and springs. MA 5-3048.

5 ROOM OIL HEATER, TWO 55 gal. oil drums. $35. FE 5-1949.

2 TRUCK TIRES, 616, ONE PORtable Ironrite Ironer, rubber hoses. Reasonable. EM 3-2398.

PAINT SALE

Outside bright white at $5.95 gal. Free 1 qt. thinner

CHURCH'S INC.
FE 2-0233

PUMPS

1-3 hp jet pumps with 15 gal. tanks, $99.50.
½ hp jet pumps shallow and deep well, $108.50.
Sump pumps, $39.95.
Myers pumps, jets and submersibles.
Plastic pipe.

KELLY'S HARDWARE
3994 Auburn at Adams, Auburn Heights. FE 2-8811.

PLUMBING SPECIALS

3 pc. bath set. A quality with trim $115.
Open daily 8 to 6; Sun. 10 to 2.

Arnason Plumbing Supply
950 M15 Ortonville
Phone 130 We deliver

PHELPS ELECTRIC HARDWARE, building supplies. OR 3-1217 OR 3-1218.

PLYWOOD

All kinds at lowest prices. Also cabinet hardware. Wholesale and retail.

Pontiac Plywood Co.
1488 Baldwin Ave.
FE 2-2543

PONTIAC CHIEF STOKER, WITH 30 gal. water tank. FE 2-9637.

ROMEX 3½C FT. FULL COIL only. G. A. Thompson, 80 S. Perry.

5 ROOM DUO THERM HEATER. Suitable for small garage or cabin. FE 3-7134 after 4.

RECONDITIONED SINGER SEWing machines. $29.50. FE 2-9143 for free home demonstration.

REDWOOD

Beautiful paneling, siding, boards, 2x4's, 2x6's, 2x4's, and 4x6's. $175 a thousand up. Knotty pine paneling, $140 a thousand. Paint as low as $1.98 a gal. See us for prices on all your building needs.

BLACKETT'S BUILDING SUPPLIES
MA 5-5811.
8161 Dixie Hwy. Clarkston

Roofing and Siding
Combination Doors
Insulation
M. A. BENSON
549 N. Saginaw FE 5-2521

8 20"x26" FRENCH WINDOWS with frames 12 or window frame sides, 1 or 24"x26" upper and lower sash glazed. 7 of 24"x 26" upper and lower sash glazed. 5 pieces ⅜" by 30" by 76" gypsum sheet rock 27 pieces of ½"x 4'x8' Celotex wall board. One 1¾"x 2'-6" 5" inside door. One 1¾" x2'6"x6'8" outside glazed door with frame, 1¾"x2'8"x6'8 inside cross and Bible door. 1 toilet with close couple wall tank. MY 3-2767.

SINKS FROM $5.95. 52 GAL. ELECtric water heaters, $79.95. 30-gal. gas heaters, $55. G. A. Thompson, 80 S. Perry.

STEEL BASEMENT SASH REPAINTED, SAVE 20%
15" x 16" 2 Lite, $3.50 each

BLAYLOCK
COAL & BUILDING SUPPLY CO.
61 Orchard Lake Ave. FE 3-7101

SPECIAL

Have a few left. Tractors, tillers, and power mowers. New and used Fairbanks-Morse 24 in. riding rotary. Good all 24 in. rotary. Attractive fall prices.

EVANS EQUIPMENT
MA 5-7878 6507 Dixie Hwy. OR 3-8596

SOIL PIPE, $3.20 LOT. WARwicks 2678 Orchard Lk. Rd

SEWING MACHINE SALES & Service; will adjust, oil and grease any make sewing machine within a radius of 10 miles for only $2. Parts extra. FE 4-3030. 535 Auburn.

STALL SHOWERS — COMPLETE with faucets and curtain, $69.50, terrific values, $33.33. Lavatories complete with gleaming chrome faucets, $14.95. Toilets, $39.50 value, $19.95. These are factory seconds. Michigan Fluorescent, 393 Orchard Lake Ave.

Save Money at
BURMEISTER'S
LUMBER

800,000
Foot Sale
Buys in Lumber Now Going On

AT BURMEISTER'S

OUR PRICES ARE NOT ONLY LOW, BUT OUR SERVICE IS A MUST
3 YARDS TO SERVE YOU

4x8 Sheet Rock C & C $1.60
4x8 masonite, sheet $2.55
1x8 Std. w. pine bds. per M $89.00
1x6 w. fir bds. per $99.00
1x12 w. pine shelving ft. 15c
2x4 R. L.A. fir std. ft. 7c
2x4 std. flooring per M. $130.00
2x6 std. Douglas fir per M. $99.00
2x8 std. Douglas fir, per M $99.00
2" blanket insl., 100 ft. $4.45
4x8x⅜ fir Plyscore $5.95
4x8x¼ fir Plywood $3.95
1x8 knotty pine per M $160.00
1x8 paneling W. pine per M 160.00
Soil pipe, per ft. $3.95
Comb. alum. doors from $29.95
W P Comb doors $14.95
3 pc. colored bath set, all fittings, set, cast iron tub $159.95

HARDWARE — PLUMBING
BOYDELL PAINTS
IF YOU ARE BUILDING A HOUSE DRIVE OUT TO BURMEISTER'S AND SAVE UP TO $500 ON ALL MATERIALS.
MAKE SURE IT'S

BURMEISTER
Northern Lumber Co.
8197 Cooley Lake Rd.
Pontiac EM 3-5747
Telegraph & 9 Mile Rd.
Detroit FI 1-4184

STORM SASH

Aluminum combination windows and doors. LOW LOW prices!!!

FE 4-6089
9 a.m. to 9 p.m.

SEPTIC TANKS

REINFORCED CONCRETE
FE 4-0428 3872 Ellis Lk. Rd.

SLIGHTLY USED DUO-THERM space heater. Will heat 5 rms. We also have a complete line of gas or oil furnaces and conversion burners. Call Stan Garwood. EM 3-2080.

CARNIVAL by Dick Turner



"How dare you put your muddy feet on my brand new rug!"

For Sale Miscellaneous 60

SAVE ON EAVESTROUGHS. WARwicks. 2678 Orchard Lake Rd.

SUMP PUMP, GENERAL ELECtric motor, $79.50 value, $39.95. Slightly crate marred, also deep and shallow well jet pumps. Michigan Fluorescent, 393 Orchard Lake Ave.

VENTILATING FANS FOR KITCHens, $49.95 value, at $29.95. Also large selection of door chimes at extraordinary values. Michigan Fluorescent, 393 Orchard Lake Ave.

WHEELCHAIR, LIKE NEW. EM 3-4539.

WATER SOFTENERS

80,000 grains, DOWEX, single lever, $295 value for $189. FHA terms. MI 6-3074.

Wrecking

All kinds of bldg. materials salvaged and sold at bargain price.

2x4x8 ..... 10c ea.
2x6x8 ..... 8c lin. ft.
2x8x10 ..... 8c lin. ft.
2x10x10 ..... 7c lin. ft.
2x12x10 ..... 10c lin. ft.
Shiplap ..... $5 per 100 sq. ft.
Doors with jambs $3.95
Complete windows $5.00
Sash ..... 50c up
Angle iron ..... 30c lin. ft.
Bathtubs $10.00
Soil pipe ..... 40c lin. ft.
Soil pipe fittings ..... $1 up.
Toilets $15.95
Sinks ..... $ 4.95

Many other items.

UNION
WRECKING CO. INC.
(Main yard)
31245 W. 8 Mile Rd. Corner Orchard Lk. Rd.
Daily 8:30 to 6. Sunday 10 to 2.
For job site location near you call KEnwood 5-0200.

USED HEATING EQUIPMENT

Coal furnaces — $20.00 up
oil furnaces
oil burners
stokers
blower fans
range boilers
hot water heaters

ELBLING
73 S. PARKE ST.

USED FURNACES, OIL BURNERS, gas burners, blowers, stokers, and stoves. Wayne Heating Co. Rochester OL 3-6211.

USED OIL SPACE HEATERS from $20. G. A. Thompson, 80 S. Perry.

Talbott Lumber

S.P.S paint also Spred Satin and Gold Bond rubber base. Hardware, plumbing electrical supplies. Trim, windows, doors and a full line of lumber. 108 Oakland Ave. Ph. FE 4-2697

WALL CABINET, KITCHEN, 50 IN. assemble $39.50 value, $18.95. Slightly irregular, Michigan Fluorescent, 393 Orchard Lake Ave.

WEATHER STRIPPING RUBBISH burners, bamboo and steel leaf rakes, Parker lawn sweepers, garden carts, wheel barrows. Complete line of fireplace fixtures, stove boards, furnace pipes and elbows. All grass seeds, shot gun shells 20 per cent off.

BARNES HARDWARE
742 W Huron

276
Garage Doors

TO CHOOSE FROM
SPECIAL FALL OFFER

Berry all steel fully guaranteed. From $35 and up. Estimates on remodeling free.

371 S. Paddock FE 2-0203
BERRY DOOR SALE CO.

Do It Yourself 61

USE OUR TOOLS, DO YOUR OWN plumbing, wiring, repairing. Complete stock soil, sewer crock and drain tile, Montealm Builders' Supply 186 West Montcalm. FE 5-4712. Fri thru Wed. 9 to 6:30. Closed every Thursday.

JACKSONS RENTAL EQUIPT. and bldg. supplies. Open Sun. 62 W. Montcalm FE 4-5240.

FOR RENT

floor sanders — 2 edge sanders—wall paper steamers—waxers & furnace vacuum cleaners. Oakland Fuel and Paint, 436 Orchard Lake Ave. FE 5-6150

Cameras, Equipment 61A

OTHER CAMERAS & EQUIPMENT listed under "Hobbies & Supplies." classification number 24A

Sale Musical Goods 62

CONN EUPHONIUM, EXCELLENT condition. Call OR 3-4236 after 6 p.m.

GRINNELL CONSOLE PIANO Perfect condition Moving to apartment. Must sell MA 6-2703.

GOOD PRACTICE PIANO, $50. Gallaghers, 18 E. Huron. FE 4-0566.

LE BLANC CLARINET, EXCELlent condition. FE 5-2036.

PIANO TUNING AND REPAIRing, Oscar Schmidt, FE 2-6217.

PIANO TUNING, REPAIRS, GUARanteed. OA 8-3925, OA 8-3225.

RECONDITIONED SMALL, MEDIum size piano A bargain. Gallaghers, 18 E. Huron. FE 4-0566.

RECONDITIONED UPRIGHT PIano, $95. Gallaghers, 18 E. Huron. FE 4-0566.

SNARE DRUM AND STANDARD, used 1 year. $25. Call after 6 FE 4-3127

SMALL BABY GRAND PIANO. Excellent cond. Gallaghers, 18 E. Huron FE 4-0566.

TENOR SAX, SILVER KING, $60. GReenleaf 4-1036 after 5:30.

RENT IT FAST through Rent Ads! Room, house, apartment, anything—Want Ads give you ACTION. Dial FE 2-8181.

Sale Store Equipment 64

MEAT MARKET FIXTURES FOR sale. 16 East Huron.

STAINLESS STEEL RESTAURANT equipment, 6 mos. old. Half price. Call FE 4-3029.

Sale Sporting Goods 65

SHOTGUNS & RIFLES, $12.50 UP. We buy, sell, trade guns. Burr-Shell, 375 S Telegraph.

GUNS — BUY SELL - TRADE. Manley Leach, 10 Bagley St.

12 GAUGE AUTO. SAVAGE WITH Polychoke. Like new. FE 2-0061.

LARGE SELECTION OF USED shotguns and rifles. $10 and up. Ben's Loan Office, 4 Patterson.

OPEN SUNDAY

SLAYBAUGH'S
FE 4-0824. FE

Wanted Used Cars 88

WANTED — JUNKED OR USED cars, any make any model. Top $$$ paid.

BAGLEY AUTO PARTS
FE 5-9219 170 BAGLEY ST.

SCRAP CARS OR CHEAP CARS. OR 3-4511

HIGH $ CHEAP & SCRAP CARS. Day or eve FE 2-2666.

THE HIGH DOLLAR
For high grade used cars. We need them. Drive the extra miles, it will pay you well. 4540 Dixie Hwy.
H. J. VANWELT
OR 3-1355

PRICE THE REST — THEN GET the best from
BILL SPENCE
USED CARS
62 Oakland Ave. FE 4-7333

See M&M Motor Sales
For top dollar on late model cars. 2627 Dixie Hwy OR 3-1603

WTD. JUNK CARS & SCRAP iron. Fast service. Call FE 4-9582

WTD. WRECKED AND JUNKED cars. FE 8-1431

TOP DOLLAR FOR CLEAN CARS and late models. ECONOMY CARS. 22 Auburn

For Sale Trucks 90

'50 GM DUMP, 3 TON. '50 DODGE dump. 1951 GM FE 4-6041.

CHEVROLET TRACTOR AND 30' trailmobile tandem trailer with job. Reasonable. FE 5-8033.

¾ TON CHEVROLET PICKUP, 1952. Very good shape. Priced to sell. OR 3-7261.

1953 GMC PICKUP, ¾ TON. $700 Inquire 49 Mechanic St.

1954 GMC HYDRAMATIC PANEL for sale. Or trade for late model car. Call FE 2-0729 after 5.

1946 DODGE HALF TON PICKUP. Exc. running cond. Turn sig. Recent battery $200. EM 3-2310.

FORD F-800, 1954, LIKE NEW. MA 5-7609.

FRUEHAUF 28' INSULATED VAN, good tires, excellent condition. MA 5-7609

Trucks Are Our Business
WILSON GMC
OAKLAND AT CASS
OPEN EVENINGS
FE 2-9203 FE 4-4531

EDISON COVERED TRUCK BOX, inside complete. FE 5-1859.

'52 FORD DUMP TRUCK. GOOD condition, cheap. 291 S. Anderson.

1952 AND 1953 GMC ½ TON panels. FE 4-9736, 9 to 6 p.m.

WE FINANCE
'52 Ford, ¾ ton, very sharp.
'52 Ford, sedan delivery, cheap.
'46 Ford V8 ¾ ton, $145.
ECONOMY USED CAR MKT.
22 AUBURN AVE. FE 4-2131

TRUCKS
1954 FORD F750
192 in. W. B. Air 900 x 20 tires.
1953 FORD F800
132 W. B. 1100 x 20 tires.
1953 FORD F600
12 ft. stake, 2 speed axel.
LARRY JEROME
Rochester Ford Dealer
PH. OL 1-9711
"FOR MORE THAN 30 YEARS A GOOD PLACE TO BUY!"

For Sale Cars 91

'53 4 DOOR BUICK, DEL. SPEC. Dynaflow. Radio, heater. New brakes. New white wall tires. $1125. FE 5-8083.

FIX-IT YOURSELF SALE
Save money on your 2nd car. $25 and up. Also trucks tractors and farm equipment Triple Serv. 3123 M24, Mobile gas station, Perry St. FE 3-9060.

'50 BUICK 4 DR., $395. DYNA. Radio, heater, jet black. Ready for winter.
NORTH CHEVROLET
Woodward at 13 Mile
LIncoln 5-1100

FOR SALE, MUST SELL. 1955 Buick Century Hardtop completely equipped, also power & special paint $2,550. Call after 4 p.m. FE 2-0381.

BUICK HARDTOP
1951 Super. Blue top, light blue body, radio, heater, dynaflow. One owner car with 21,000 actual miles. This is subject to your verification. Be sure to see this one. It's exceptionally clean. 68 Oakland FE 2-2351.

1953 CADILLAC FLEETWOOD, 4 dr. all power, electronic eye, 23,000 miles, excellent condition. See Mr. Grossman at Market Tire Co. corner of Cass and Huron.

'51 CHEVROLET, COUPE. GOOD condition. 2780 E. Walton.

Chevrolet
1955 Demos.
Floor Cars, Officials' Cars
Courtesy Cars
2 Door and 4 Door Sedans
Sport Coupes and Club Coupes
150s 210s Bel Airs
Sixes and Eights
Standard Trans.—P.G. and O.D.
New Car Guarantee
AS LOW AS
$1,579
FULL PRICE
No Financing Problems
As low as Just Your Car Down
And up to 36 Months
Take Advantage of Our Low Overhead Location
SAVE AS YOU HAVE NEVER SAVED BEFORE
Don't Delay Act Today
HASKINS
Chevrolet
Oakland County's Fastest Growing Dealer
6751 Dixie Hwy. at M15
MAple 5-5071
Open Nites 'til 9

4 DOOR POWER GLIDE CHEVrolet. Radio and heater. In good condition. FE 5-2707.

'54 CHEV. 4 DR. RADIO, HEATER, power glide. $1195. Carkner Studebaker. MI 4-3410. Birm.

'55 CHEVROLET 4 DR. BEL AIR. V8 Power Glide, 2 tone paint. Private owner. Will take older car in trade. 134 E. Blvd. North.

'51 CHEV. 2 DOOR. NO RUST. New tires. Clean. EM 3-0081.

PENNANT WINNERS
GUARNTEED
USED CARS
CLEARANCE
Brand new 1955 Chryslers
Big Savings
DEMONSTRATORS
1955 CHRYSLER and PLYMOUTH
1952 Pontiac 2 dr $645
1951 Plymouth 4 dr $545
1951 Chrysler Windsor Highlander, 4 dr $650
1952 Nash Rambler, station wagon. Several good 1946 through 1950 models. Make offer.
CLARKSTON MOTOR SALES
22 S. MAIN ST. CLARKSTON
CHRYSLER-PLYMOUTH
Open 8 a.m. to 8 p.m. Daily.
WE BUY, SELL AND TRADE
MA 5-5141

For Sale Cars 91

'54 CHEV. 2 DR., $1,095. LIGHT green with ivory top. Radio and heater, white wall tires. 12,000 actual miles.
NORTH CHEVROLET
Woodward at 13 Mile
LIncoln 5-1100

'50 CHEV. DLX FULLY EQUIPped. FE 4-2544 Eves. FE 4-7305.

'48 CHEV. CLUB COUPE. FE 4-3738.

	NEW LOW PRICE	OLD PRICE
'51 Plymouth	$595	$499
'50 Ford	$499	$350
'49 Lincoln	$395	$195
'52 Dodge	$845	$695
'49 Chevrolet	$350	$150
'47 Ford	$150	$ 95

LAKE ORION MOTOR SALES
M24 at Clarkston Rd.
FORD — FORD TRUCKS
MY 2-2611

CHEVROLET '55, 2 DR. STATION wagon, V8, Od. 7800 mi. Electric wipers, W. S. washers, W. W. tires, $1850 No trade Mrs. Johnston, Carpenter Chevrolet, EM 3-4101 or MArket 4-2468 after 6 p.m.

'53 CHEV. 2 DR. $888. A GORgeous Bel Air with all the finest features. $100 or any old car down, 7 to choose from.
NORTH CHEVROLET
Woodward at 13 Mile
LIncoln 5-1100

EXCUSE OUR SMALL PRINTING
It Matches Our
SMALL PRICES
'55 Royal Lancer, Save $797
'55 Royal Lancer 4 dr. Save $731
25 New Cars
With Savings up to $600
1954 Chev. Conv. $1396
1954 Chry. 4 door $1385
1954 Stude. V-8 2 Dr $1076
1954 Pont. 2 Dr $1164
1953 Dodge 4 Dr $876
1953 Dodge Cl Cpe $694
1953 Hudson Hornet $884
1953 Ply. 4 Door $654
1953 Ply. Cl. Cpe $486
1952 Dodge 4 Dr $593
1952 DeSoto V-8 4 Dr $621
1951 Ford 2 Dr $293
1950 Ply. Cl. Cpe $274
1949 Ply. 4 Dr $160
1949 Chev. 4 Dr $160
These Cars
Priced From $40 to $80
1948 Plymouth 4 Door
1948 Kaiser 4 Door
1949 Kaiser 4 Door
1941 Pontiac 2 Door
1948 Dodge Cl Cpe.
RIEMENSCHNEIDER'S
232 S. Saginaw FE 2-9131

1955 CHEVROLET "210" 4 DR. V-8 with overdrive, radio, heater, windshield washers, white walls, and special 2 tone paint. Very low mileage on this company demonstrator. Bargain priced for a quick sale.
TAYLOR'S
At Walled Lake
"Since 1931"
Phone MArket 4-1561

1953 CHEVROLET BEL AIR, HARD top, all the extras $1095. FE 5-4647 after 6.

"36"
'55 Chevrolets
Northwest is sold
All the '55 Chevrolets we have must go.
Demonstrators official cars, service cars, etc.
You name it, we have it.
These cars are being sold at the used car lot at 13 Mile Rd. and Woodward.
HURRY! HURRY! HURRY!
They Won't Last.
150's — 210's — Bel Airs
ALSO
100 Select used cars.
North Chevrolet
Woodward at 13 Mile
LIncoln 5-1100

CHEVROLET, 1947, TUDOR, VERY clean. Sacrifice, 1937 Chev. coupe. Make offer. 197 S. Johnson.

'53 CHEV. HARDTOP, $1,075. Whoa, what a buy! Has everything. Any old car down.
NORTH CHEVROLET
Woodward at 13 Mile
LIncoln 5-1100

1953 CHEV. DELUXE 2 DR. GOOD condition, low mileage $1,050. FE 5-9506.

1955 CHEV 4 DR. 210 V8 POWER Glide. Heater. Only 800 miles. $1850. MI 4-3048.

'52 CHEV. SEDAN, $595. FULLY equipped and ready for winter. This car is worth $200 more.
NORTH CHEVROLET
Woodward at 13 Mile
LIncoln 5-1100

CHEVY, 1955 BEL AIR HARDtop. Extras. Take over payments. 2683 Judah Rd., off Baldwin.

'51 CHEV. 4 DR., $295. THIS IS by far the best buy in the paper. Why wait on cold corners for buses? $1. down takes it home.
NORTH CHEVROLET
Woodward at 13 Mile
LIncoln 5-1100

'54 CHEV STATION WAGON, IN fine shape can take over payments. MI 6-2311.

CHEVIE BELAIRE 1952. 20,000 mi. FE 4-3183 after 5 p.m.

'46 CHEV. 2 TONE PAINT, RAdio, heater, turn signals. MA 5-0497.

'53 CHEV. CONV. $1,095. POWERsteering, Powerglide, radio, heater. A Birmingham one owner.
NORTH CHEVROLET
Woodward at 13 Mile
LIncoln 5-1100

1955 CHEVY BEL AIR HARDTOP, 2 tone, loaded, R&H, Powerglide, power steering, power brakes and premium white wall tires. For information call FE 5-9219 bef. 6.

CHRYSLER, 1951 WINDSOR, 4 DR. Auto. trans. Will take trade. 197 S. Johnson.

CHRYSLER '47 4 DR. GOOD CONdition. Make trade. Must sell. OR 3-8455.

'48 CROSLEY, STATION WAGON. Has new rings and a valve grind. A nice little car for cheap transportation. Price $125. 30 Summit St. FE 2-8718.

'51 DODGE CONV., $595. CORONET. Gyromatic, radio, heater. Black with white wall tires.
NORTH CHEVROLET
Woodward at 13 Mile
LIncoln 5-1100

1951
4-DOOR
Overdrive
$295
LARRY JEROME
Rochester Ford Dealer
PH OL 1-9711
"FOR MORE THAN 30 YEARS A GOOD PLACE TO BUY."

SAVE ENERGY, USE WANT ADS! To find a job, place to live or a good used car, see Classified NOW.

For Sale Cars 91

Wholesale or Retail
MUST SELL
OVER 200 CARS
WE FINANCE
'55 Chevy, very reasonable.
'55 Ford, V8 Ranch wagon.
'54 Buick Super, sharp
'53 Cadillac 62 Full power
'53 Chrysler New Yorker
'53 Studebaker, loaded.
'52 Ford hardtop V-8.
'52 Kaiser, traveler, new mtr.
'52 Studebaker, Club Coupe
'52 Nash Ambass. Custom, Cheap.
'52 Ford V8 Club Coupe.
'51 Plymouth Station Wagon.
'51 Chevy, deluxe.
These Are Only a Few
Will accept anyting of value on trade. Many transportation specials No fair offer refused. Stop in today. Make your own deal.
ECONOMY USED CAR MKT.
22 AUBURN AVE FE 4-2131

'52 DODGE 2 DR., $495. GYROmatic trans. Radio heater, a black beauty at a steal. $1 down.
NORTH CHEVROLET
Woodward at 13 Mile
LIncoln 5-1100

'51 DODGE CLUB COUPE. EXcellent condition. OR 3-2570 after 5.

DODGE 1953 4 DR. OVERDRIVE. Very good condition. $700. EM 3-4302.

'55 DODGE. OFFICIAL'S CAR. Custom Royal Power steering brakes. Power Flite radio, heater, white walls and extra trim. Heather rose and white. $2,295. Owner. OL 1-6648

'53 DODGE SEDAN, $695. GYROmatic trans., radio, heater, 2 tone green. White wall tires. Any old car down.
NORTH CHEVROLET
Woodward at 13 Mile
LIncoln 5-1100

FALL SALE
'50 Olds — Hydra. $245
'51 Packard sedan $195
'48 Dodge sedan $39.95
'41 Packard sedan $39.95
'48 Chev. sedan $149
'46 Pontiac 2 dr. $175
'49 Pontiac 2 dr. $295
'51 Plymouth sedan $369
'50 Mercury sedan $295
'50 Buick 2 dr. $395
HURON MOTOR SALES
952 W. Huron FE 2-2641

1934 FORD, SOLID BODY, GOOD tires. Phone FE 5-0160 after 4 p.m.

1950 FORD, 4 DOOR DELUXE SEdan. Radio and heater. $300. Shell Service Station 2055 Main St. Rochester, Mich.

'51 FORD V-8 CLUB, $222. DEUCES are wild, and so are my prices. And you will go wild when you see it.
NORTH CHEVROLET
Woodward at 13 Mile
LIncoln 5-1100

1954 FORD VICTORIA, LIKE NEW. $75 down. Assume payments. OR 3-2408.

'53 FORD, 2 DR., $777. CUSTOM lined for the price of a mainline. Completely equipped. $50 or any old car down.
NORTH CHEVROLET
Woodward at 13 Mile
LIncoln 5-1100

THUNDERBIRD, BLACK, POWER steering, overdrive, 8 tube radio. Heater, power seats, soft top. Like new. Reasonable MI 6-2217.

37 FORD, 2 DR ORIGINAL PAINT OL 2-3661.

'53 FORD VICTORIA, RADIO, heater. Ford-O-Matic, $1195. Carkner Studebaker. MI 4-3410 Birm.

'54 FORD CONV., $1,495. THE only reason I'm selling this for the price is for the money. P.S. It's a beauty.
NORTH CHEVROLET
Woodward at 13 Mile
LIncoln 5-1100

1949 FORD, TUDOR CLUB COUPE. Good. FE 4-0[illegible]6.

'50 FORD CONVERTIBLE, R AND H. White walls, $195. MA 5-0786.

Guaranteed
Sharp Used Cars
All Makes and Models
GLENN'S
MOTOR SALES
254 S. Saginaw St. FE 4-7371

'54 FORD 2 DR., $1,095. LET'S face it, you can't do better.
NORTH CHEVROLET
Woodward at 13 Mile
LIncoln 5-1100

FORD 4 DOOR
1951 Bronze 4 door. Excellent rubber. Very clean inside and out. A one owner Birmingham car at a Bargain price. 68 Oakland. FE 2-2351.

Birmingham
Clean
Cars
Oldsmobile '50 Coupe Hydra. $395
DeSoto '51 4 door $445
Lincoln '51 door $495
Ford '52 2 door $595
Ford '51 Country Squire $645
Ford '53 2 door $695
Mercury '52 Hard top coupe $845
Ford '53 4 door F.O.M. $1145
Lincoln '52 2 door $1195
Mercury '54 Hard top coupe $1795
Bob Frost, Inc.
LINCOLN, MERCURY DEALER
850 S. WOODWARD
BIRMINGHAM
MI 6-2200 JOrdan 6-3933

'50 HUDSON 4 DR., $125. GOOD transportation. Terms.
NORTH CHEVROLET
Woodward at 13 Mile
LIncoln 5-1100

OLDS
1955
Demo's
Final Clearance
No Financial Problems
Just Your Car Down
HASKINS
Chevrolet-Oldsmobile
6751 Dixie Hwy. at M-15
MAple 5-5071

HURRY!
HURRY!
'55 PONTIAC
CONVERTIBLES
DEMONSTRATORS
$1,000 OFF!
OTHER
PONTIAC
AND
BUICK
DEMONSTRATORS
STILL
LEFT
SEE
US AT
ONCE
COMMUNITY
MOTORS
803 N. Main, Rochester
OPEN TILL 10 P.M.
OLive 2-9211

For Sale Cars 91

New
Credit
Plan
HAVE YOU BEEN TURNED DOWN WHEN TRYING TO BUY A CAR BECAUSE OF SHORT EMPLOYMENT, NO CREDIT, BAD CREDIT ETC.? WE HAVE A GOOD SELECTION OF '46 — '51 AUTOMOBILES THAT YOU CAN BUY FOR VERY LITTLE DOWN AND WEEKLY PAYMENTS OF AS LITTLE AS $5.
No Co-Signers!
Immediate Delivery!
Deal Direct!
No Finance Co.!
Buy Here—Pay Here
Y'ALL COME
TO
NATIONAL
MOTOR SALES
171 S. SAGINAW

'52 HUDSON CLUB COUPE, $275. This is the best buy in the paper today. See it, you'll buy it.
NORTH CHEVROLET
Woodward at 13 Mile
LIncoln 5-1100

JEEP 1950 4 WHEEL DRIVE. Pick-up. MA 6-2702.

1955 LINCOLN CAPRI 4 DR. FULly equipped. Carkner Studebaker, MI 4-3410, Birm.

1953 MERCURY
ONE OWNER
$1095
RADIO, HEATER, OVERDRIVE, VERY GOOD CONDITION, 2556 WILLIAMS LAKE RD. (NEAR GALE RD.)

1949 MERCURY, R & H, WINDOW washers, overdrive. $250 cash. FE 4-5420. Call after 6 p.m.

MERCURY 1950, RADIO AND heater. Good condition. $50 down, take over payments. $295 full price. OR 3-8352.

1949 MERCURY, ONE OWNER. 13 Pinegrove. FE 2-2704.

ACTION
FOR
30 DAYS
WE WILL ACCEPT ANYTHING OF VALUE IN TRADE ON ANY OF OUR CARS. WHAT HAVE YOU?
PONTIAC'S
TOP TRADER
MIKE'S AUTO SALES
701 Oakland Ave.
FE 2-9408

'52 NASH STATESMAN HARDTOP. $695 buys you a bed, we throw the car in for nothing.
NORTH CHEVROLET
Woodward at 13 Mile
LIncoln 5-1100

WHILE THEY LAST
'55 OLDS DEMOS
HOUGHTEN & SON
YOUR FRIENDLY OLDSMOBILE AND GMC TRUCK DEALER
528 N. Main, Rochester OL 1-9761

'51 NASH 2 DR., $295. $1. DOWN will buy this car and only $17 per month. Be ready for winter.
NORTH CHEVROLET
Woodward at 13 Mile
LIncoln 5-1100

Jacobson's
HUDSON & RAMBLER
SALES & SERVICE
58 W. Pike St FE 2-8359

'52 OLDS 88 CONV. $1,095. YELlow with black top. Radio, heater, Hydra. Any old car down.
NORTH CHEVROLET
Woodward at 13 Mile
LIncoln 5-1100

'49 OLDS 4 DOOR, HYDRAMATIC, radio, heater, seat covers, turn signals. Must sell. Best offer takes. OR 3-4683 after 3:30.

'53 OLDS, SUPER 88, EXCELlent condition, OL 2-3611.

'55 OLDS HOLIDAY COUPE, 4 months old, 5,000 miles, like new, power brakes and steering. OL 2-3661

'51 OLDS 98, 4 DR., $595. GUARanteed ready for winter. Hydra. Radio, heater, white wall tires.
NORTH CHEVROLET
Woodward at 13 Mile
LIncoln 5-1100

OLDS, '48, 98, 4 DR. R & H. Whitewalls. Custom metallic green paint, excellent condition. MI 6-2210.

'52 OLDS 88 SEDAN $777. RAVEN black with ivory top. White wall tires. You'll be proud to have this sharpie in your driveway. $100 or any old car down.
NORTH CHEVROLET
Woodward at 13 Mile
LIncoln 5-1100

'53 PACKARD 2 DR. RADIO AND heater. Ultra. $1195. Carkner Studebaker. MI 4-3410. Birm.

'53 PACKARD 2 DR. RADIO AND heater, ultra, $1195. Carkner Studebaker. MI 4-3410. Birm.

A
LOT
OF
VALUES

1954 Buick
4dr Century. Full power, Royal master preminum tires. 17,000 miles on this blue and white one owner beauty.
$1895

1953 Pontiac
4dr Chieftain 8 Deluxe, Milane Ivory finish. A nice car for only
$895

1953 Buick
2dr. Radio, heater and a gleaming green finish. Check this price.
$945

1953 Pontiac
4dr Hydramatic 8 with a blue finish. Todays special at only
$895

1952 Buick
Sedan. Fully equipped and ready for the cold winter. A car you'll be proud to own and a price we are proud of
$795

1952 Ford
V8 4dr. Navy blue. It's ready and you will be when you see it at only
$595

56
More bargains, all serviced and ready to roll.
OLIVER
BUICK
210 Orchard Lake Ave.
FE 2-9101

For Sale Cars 91

West Side Used Cars
Drive out where overhead is low and save the difference. Many makes & models to choose from.
West Side Used Cars
923 W. Huron FE 4-2185

'53 PLYMOUTH COUPE, $555. Looking for a second car? Here it is. Radio heater overdrive.
NORTH CHEVROLET
Woodward at 13 Mile
LIncoln 5-1100

'53 PLYMOUTH 2 DR. RADIO AND heater, $795. Carkner Studebaker, MI 4-3410. Birm.

'52 PLYMOUTH CAMBRIDGE, NILE green, 4 door. Good rubber, low mileage. OR 3-5353. Owner.

PLYMOUTH BELVEDERE 1953 2 dr. By owner. 20,000 mi. 60 Douglas. FE 5-6498.

'51 PLYMOUTH, $495. NEW PAINT job, light green. Radio and heater, very good tires. Only $5 down and $27 a month.
NORTH CHEVROLET
Woodward at 13 Mile
LIncoln 5-1100

'53 PLYMOUTH 2 DR. $666. RAdio and heater and beautiful 2 tone blue and ivory. $50 or any old car down.
NORTH CHEVROLET
Woodward at 13 Mile
LIncoln 5-1100

'53 PONTIAC 2 DR. RADIO. HEATer, Hydra. $1145. Carkner Studebaker. MI 4-3410. Birm.

'51 PONTIAC 2 DR., $555 HYDRA. Radio, heater, completely reconditioned. You're stealing it.
NORTH CHEVROLET
Woodward at 13 Mile
LIncoln 5-1100

1951 PONTIAC 6, 2-DOOR, R & H. 37,000 miles and 1948 Plymouth. Both in good cond. Highest offer takes. 314 S. Marshall.

1955 PONTIAC 4 DR. STATION wagon. Radio, heater, Hydra. Carkner Studebaker, MI 4-3410. Birm.

'53 PONTIAC CONVERTIBLE. good condition. 4060 Farner St., Drayton Plains

'53 PONTIAC 8 CHIEFTAIN DEluxe. Power steering. Hydra. Wh W. Clean. FE 4-0255.

1955 PONTIAC STARCHIEF CUStom Catalina [illegible]00 miles 4 barrel carb. Power brakes antenna, seat adjuster Master guards, and all access. $2300. MA 5-0377.

'52 PONTIAC, $888. HYDRA. RAdio and heater. 2 tone paint. Any old car down.
NORTH CHEVROLET
Woodward at 13 Mile
LIncoln 5-1100

'55 PONTIAC CONVERTIBLE. Low mileage Reasonable. FE 4-6041 after 5.

1953 STUDEBAKER 5 PASSENGER coupe V-8 auto. trans. Carkner Studebaker, MI 4-3410 Birmingham.

'50 STUDEBAKER CHAMPION. Good condition. Good tires Heater. $175. OR 3-2496.

'55 VOLKSWAGEN CONVERTIble deluxe, like new, 2,500 actual miles. A-1 condition. FE 4-4316.

'52 WILLYS SEDAN $444. MIDnight blue, radio and heater. Gas saving overdrive. No down payment. Only $23 month.
NORTH CHEVROLET
Woodward at 13 Mile
LIncoln 5-1100

'53 STATION WAGON, $1,095. ALL metal body (no wood). Radio, heater. Forest green.
NORTH CHEVROLET
Woodward at 13 Mile
LIncoln 5-1100

KELLER
KOCH
CLEAN
OUT
SALE
WOW
WHAT
BUYS!
'54 Olds Hardtop ...$1995
'54 Buick 4 dr. $1795
'54 Chrysler 4 dr....$1495
'54 Mercury 2 dr....$1395
'53 Pont. 8 4 dr......$895
'53 Chrys. Cl. Cpe...$1045
'53 Ply. Wagon $995
'53 Mercury 4 dr....$1045
'53 De Soto 4 dr.....$795
'53 Chev. Conv. $875
'53 Ply. Cl. Cpe......$645
'53 Ford 8 4 dr.......$845
'52 Dodge 4 dr.......$545
'52 Merc. 4 dr.......$695
'52 Ply. Cl. Cpe. $495
'52 Chrysler 4 dr.....$695
'51 Ply. Cl. Cpe. $395
'51 Chrys. 8 4 dr......$595
'51 Ford 8 Conv......$495
'51 Chrys. 8 Conv. ...$545
'51 De Soto 4 dr......$445
'51 Olds Hardtop $695
'51 Packard Hardtop $645
'50 De Soto 4 dr......$345
'50 Chrys. 4 dr.......$395
100 CAR SELECTION
WE FINANCE
LOW DOWN PAYMENT
24 MONTHS ON BALANCE
BANK RATES
KELLER
KOCH
Chrysler-Plymouth Dealer
Birmingham LIberty 9-4585
Used Car Department
13½ Mile Rd. and Woodward
(Opposite the BIG BOY)

1955 FORD Cleanout Sale

Many Colors! Many Models!
Low as
1955 FORD CUSTOM 8 2-Door
Fully Equipped Including Taxes and License

$53.20 Monthly — If Your Car Is Worth $125

$48.83 Monthly — With Only ($10) Ten Dollars Down

A-1 Buys
'54 Pont. S. Wgn. $1444
'52 Buick Riviera..$644
'53 Dodge 2 dr......$744
'53 Ply. Sta. Wgn. $844
'51 Ford 2 dr.......$299
'55 Ford C. Sedan $1999
'52 Nash 2 dr.......$399
'54 Ford C. Sedan $1399
'52 Plymouth 4 dr. $499
'54 Ford 2 dr........$999
'53 Chev. 2 dr.......$744
'52 Ford R. Wgn....$699
'51 Plymouth 2 dr. $299
'55 Ford C. 8 2 dr. $1399
'52 Ford Hardtop..$799
'53 Merc. 4 dr......$899
'53 Pont. Dlx. 4 dr. $899
'52 Ford 2 dr.......$544
'54 Chev. 2 dr.......$999
'53 Plymouth 2 dr. $699
'51 Chev. 4 dr.......$299
'53 Ford Hardtop..$999
'52 Merc. Hardtop $744
'53 Ford R. Wgn. $999
'55 Ford Fairlane 4 dr. $1644
'52 Chev. 2 dr.......$544
'54 Plymouth 2 dr. $944
'53 Ford 2 dr.......$744
'52 Ply. Sta. Wgn. $599
'52 Merc. 2 dr......$644
'55 Buick Century $2244 Hardtop, full power
'53 Chev. S. Wgn. $844
'53 Buick Riviera $1199
'52 Olds 88 2 dr....$899

Cheapies
'50 Ford 2 dr......$199
'49 Chev. 2 dr......$144
'49 Ford 2 dr.......$144
'50 Plymouth 2 dr. $199
'50 Chev. 2 dr......$199
'49 Plymouth 2 dr. $144
'50 Nash 2 dr........$99

Convertibles
'54 Ford Conv....$1344
'53 Pont. Conv. ...$944
'55 Ford Conv....$1944
'55 Ply. Conv.....$1644
'51 Ford Conv.....$499
'50 Ford Conv.....$399

Trucks
'53 Ford ½ t. pick. $599
'54 Ford ½ t. pick. $744
'47 Chev. ½ t. pic. $199
'51 Ford F5 154" w.b., 12 ft. side dump box, 23,000 actual miles $699

Check Your Brakes
FOR ONLY 99c WE WILL
1. Pull wheels & inspect linings.
2. Adjust brakes properly.
3. Check master cyl. fluid.
4. Check for proper operation.

Harold Turner, Ford
2 BIG LOTS
MIdwest 4-7500 LIberty 9-4000
JOrdan 4-6266 LIberty 9-4001
Immediate "Spot" Delivery
Low, Low Bank Rates — No Down Payment

FACT —or Fiction

IT'S A FACT— You'll get a better deal on a good used car at the Retail Store.

IT'S FICTION— That you get something for nothing. But your dollar goes farther here.

1953
Mercury Monterey Hardtop. Radio, heater, white walls and Merc-O-Matic.
$1295

1951
Buick Super Hardtop. Radio, heater, Dynaflow and a 2 tone finish.
$695

1954
Chevrolet "210" with radio, heater, direction signals and very low mileage.
$1295

1953
Pontiac Station Wagon with radio and heater. This car MUST BE SOLD.
$1095

1954
Pontiac Chieftain Deluxe. Radio, heater, direction signals and visor.
$1495

1953
Chevrolet Bel Air 2 dr with Power Glide, radio, heater and 2 tone finish.
$1095

1953
Pontiac Chieftain Dlx. 2 dr. Radio, heater, white walls, directionals and visor.
$1195

1953
Pontiac 2 dr with radio, heater and Hydramatic. A black beauty.
$1195

1954
Pontiac Star Chief Cust. Radio, heater, power brakes, power steering and Hydra.
$1695

1952
Pontiac Deluxe Station Wagon. Radio, heater and Hydra. Just right for the family.
$995

1953
Chevrolet "210" with radio, heater, directionals, etc.
$1095

1952
Pontiac Chieftain Dlx. 4 dr. Radio, heater and Hydramatic transmission. Very nice.
$895

1952
Chevrolet 4 dr with radio, heater, direction signals, and 2 tone finish.
$595

1949
Ford V8 Club Coupe with radio heater and overdrive transmission.
$149.95

1951
Pontiac 4 dr Chieftain Dlx. Radio, heater and Hydramatic transmission. Neat.
$695

1950
Pontiac 4 dr. Standard with radio, heater and direction signals. Low mileage.
$395

100 More Cars to Choose From
PONTIAC
RETAIL STORE
"Goodwill Used Cars"
63 MT. CLEMENS ST. FE 3-7117

MURDER

The Crime Was Committed At
MATTHEWS-HARGREAVES

GUILTY AS CHARGED
of Murdering Used Car Prices

"I had to do it," says the boss. "Maybe I'm crazy, but I'm not ashamed. I want everyone in Southern Michigan to see the "crime" I've committed. Come in Monday and Tuesday. We have the finest stock of used cars in the area. Yes, I'm guilty of lower prices."

EXHIBIT "A"
'53 Chev. 4-Dr......$575
STANDARD — HEATER
'53 Pontiac 2-Dr....$825
DELX. 8 — RADIO, HEATER
'54 Dodge 4-Dr....$1095
CORONET 8 GYROMATIC, RADIO, HEATER
'54 Plym. 4-Dr......$895
PLAZA SEDAN, HEATER
'54 Pontiac 8 ......$1495
STAR CHIEF, POWER STEERING AND BRAKES
'54 Ford 2-Dr.......$945
CUSTOM WITH HEATED

EXHIBIT "B"
'52 Chev. 2-Dr......$535
DELUXE WITH HEATER
'52 Ford 2-Dr.......$595
CUSTOM 8 RADIO AND HEATER
'52 Pontiac 2-Dr....$595
RADIO AND HEATER
'52 Hudson 4-Dr...$475
HORNET, RADIO, HEATER, OVERDRIVE
'52 Olds 4-Dr.......$725
88 RADIO, HEATER, HYDRAMATIC
'52 Buick 4-Dr......$695
RADIO, HEATER, DYNAFLOW
'52 Plym. 4-Dr......$415
CRANBROOK, RADIO AND HEATER

EXHIBIT "C"
'49 Pontiac 2-Dr....$225
NO. 2953 — RADIO AND HEATER
'49 Ford 2-Dr........$125
NO. 2724 — RADIO AND HEATER
'50 Pontiac 2-Dr....$325
NO. 2768 — RADIO AND HEATER
'50 Nash 4-Dr......$115
NO. 2297 — HEATER
'46 Ford Sedan ....$ 95
DELUXE — HEATER

SUICIDE TRUCK PRICES
'51 Chev. ¾ Van $295
WALK-IN, HEATER, DIRECTIONALS
'52 GMC 2-Ton....$525
"260" TRACTOR — FULL EQUIPMENT
'49 GMC ½-Ton ...$ 95
BLACK PANEL — HEATER
'54 Chev. ½ Ton....$795
RED — RADIO AND HEATER
'54 Chev. 1-Ton....$975
4 SPEED — HEATER AND DIRECTIONALS

We Must Sell 390 Used Cars in October!

CHEVY
SHOW
PLACE
STOP AT THE BIG
"OK"
SIGN AT 211 S. SAGINAW
FE 4-4546 FE 4-4547

'My Favorite Husband' Teammates Go Separate Ways

--Today's Television Programs--

Programs furnished by stations listed in this column are subject to change without notice.

Channel 2—WJBK-TV Channel 4—WWJ-TV Channel 7—WXYZ-TV Channel 9—CKLW-TV

TONIGHT'S TV HIGHLIGHTS

6:00—(2) Kukla, Fran and Ollie. Puppet comedy. (9)—Circle 9 Theater. Roy Rogers in "Red River Valley." (7)—Sunny Eliot. Variety.

6:15—(7) My Story. "Paganini." (4)—News. Paul Williams. (2)—News. Jac LeGoff.

6:25—(4) Sports. Bill Fleming. (2) TV Weatherman. Dr. Everett Phelps.

6:30—(7)—Topper. Topper enters a prize-winning hen in the State Fair; Leo G. Carroll, Robert Sterling, Anne Jeffreys co-star. (4) Tony Martin Show. Music, songs. (2) Robin Hood. Robin meets Little John for the first time in "Dead or Alive," Richard Greene stars.

6:45—(4) News Caravan. John Cameron Swayze.

7:00—(7) TV Reader's Digest. Oriental interpreter performs amazing linguistic feat that gives United States forces a tactical advantage over Communist troops in Korea; Philip Ann stars. (9)—Lone Wolf. Louis Hayward in "Savage." (4) — Caesar's Hour. Sid Caesar with Carl Reiner, Howard Morris, Nanette Fabray. Takeoff on opera "Aida"; commuters party gets out of hand. (2)—Burns and Allen. Ronnie Burns, Gracie and George's son, arrives in Hollywood to study acting.

7:30—(7) Voice Program. Metropolitan mezzo-soprano Mildred Miller sings "Habanera" and "Gypsy Song" from Bizet's "Carmen." (9)—Million Dollar Movie. Dan Duryea in "Chicago Calling." (2)—Talent Scouts. Arthur Godfrey with new professional talent.

8:00—(7) Jumbo Theater. Frank Lovejoy in "Safe Journey." (4)—The Medic: "A Room, a Boy and Mr. Bodine," a story of a wealthy but neglected six-year-old boy and a fight against asthma; Richard Boone hosts. (2)—I Love Lucy. Lutille Ball and Dezi Arnaz co-tsar in comedy.

8:30—(7) Medical Horizons. From Georgetown University, specialists describe the use of the artificial kidney which was succesfully used in Korea. (4) — Robert Montgomery Presents. "Paper Town," drama of a lumbertown and a son who dared oppose his father, Sidney Blackmer stars. (2)—December Bride. Lily Ruskin decides to get a job after being helped home by a Boy Scout; Spring Byington stars.

9:00—(7) Hollywood Preview. Film drama to be announced. (9) — Boxing. 10-round featherweight boxing bout; Lulu Perez vs. Bobby Courchesne. (2)—Studio One. Jackie Gleason in "Uncle Ed and Circumstance," all about a "little man" who becomes a contestant on the $64,000 Question.

9:30—(7) Hot Rod Races. Fred Wolf describes hot rod and hard top races from Motor City Speedway. (4) Secret File U.S.A. Major Morgan helps break a musical code used by espionage agents to transmit vital information in "Mission Chopin."

9:45 — (9) Ringside Interviews. Schenkel talks to boxers.

10:00—(9) Paragon Playhouse. Douglas Fairbanks Jr. in "Last Moment," a great scientist grieves for his lost child and wife. (4)—Mayor of the Town. Minnie changes places with a contractor's secretary to discover why he is favored by the City Council. (2) — Backstage. Film drama to be announced.

10:30—(7) I Search for Adventure. "Jungle Honeymoon." (9) — On Stage, Variety, comedy. (4) — It's a Great Life. Michael O'Shea, William Bishop, James Dunn as three ex-GI's who plan a "This Is Your Life" type of birthday party for Earl in "B Day for Earl." (2) — Movie Museum. "Lovely Villa"; "Because He Loved Her."

11:00—(7) Soupy's On. Soupy Sales with music, variety. (9)—News. (4)—News. Paul Williams. (2)—News. Jack LeGoff.

11:15—(7) Armchair Theater. Ray Middleton in "Double Identity." (9)—Billy O'Connor. Music, variety. (4) — Little Show. Claire Windsor in "The Last Act." (2) —Miss Fair Weather. Betty Bahr.

11:20—(2) Les Paul-Mary Ford. Music.

11:25—(2) Nightwatch Theater. Barton McLane in "Mutiny in the Big House."

11:30—(4) Tonight. Steve Allen with music, variety and special guests.

11:35—(9) Good Neighbor Theater. Barton Powell, Edgar Bergen in "Song of the Open Road."

12:00—(4) XII O'Clock Theater Bruce Cabot in "Tails for Jeb Mulcahy."

12:30—(4) News.

12:50—(2)—Weatherman and Meditations.

TUESDAY MORNING

6:50—(4) Today's Farm Report.

6:55—(2) Meditations.

7:00 — (4) Today. (2) Morning Show.

8:00—(2) Cartoon Classroom.

8:25—(2) Detroit Newscast.

8:30—(2) Welcome Travelers. (7) Wixie Wonderland.

9:00—(4) Romper Room. (2) Garry Moore.

9:30—(2) Arthur Godfrey. (7) Request Theater.

9:55—(4) Faye Elizabeth.

10:00—(4) Home.

10:30—(2) Strike It Rich.

10:55—(7) News.

11:00—(2) Valiant Lady. (4) Tennessee Ernie. (7) Story Studio.

11:15—(2) Love of Life.

11:30—(2) Search for Tomorrow. (4) Feather Your Nest.

11:45—(2) Guiding Light.

11:55—(7) News Ace.

TUESDAY AFTERNOON

12:00—(7) 12 O'Clock Comics. (4) Ding Dong School. (2) Ladies Day.

12:25—(9) Prayer. Sign On.

12:30—(7) Beulah. (4) Hour of Shows. (9) World Passport.

12:55—(2) Girl Talk.

1:00 — (7) Lunchtime Drama. (9) News, Mary Morgan. (2) Robert Q. Lewis.

1:30—(4) Good Cooking. (2) Linkletter's House party. (9) Shopper's matinee.

2:00 — (7) Stars on Seven. (2) The Big Payoff. (4) Ted Mack's Matinee.

2:30—(4) It Pays to Be Married. (2) Bob Crosby Show.

3:00—(7) Heartthrob Theater. (4) Way of the World. (2) Brighter Day.

3:15—(4) First Love. (2) Secret Storm.

3:30—(4) World of Mr. Sweeney. (2) On Your Account.

3:45—(4) Modern Romances.

3:55—(9) News.

4:00—(7) Captain Flint. (9) Justice Colt. (4) Pinky Lee Show. (2) Sagebrush Shorty.

4:30—(4) Howdy Doody. (7) Auntie Dee's Rascals.

5:00—(7) Mickey Mouse Club. (4) Mr. Twinky Presents. (2) The Early Show. (9) Dance Party.

5:30—(7) Mickey Mouse Club. (4) Lightning Warrior. (9) Howdy Doody.

Ward's TV Service
TV, Radio, Car Radio
FE 2-2976 46 N. Hilldale
OPEN EVENINGS

Waite's
CALL FE 4-2518 ANY TIME and TALK TO VAUGHN MONROE!

"The Voice of RCA Victor!"

KIWANIS Entertainment Series
Pontiac High School Auditorium at 8 P. M.
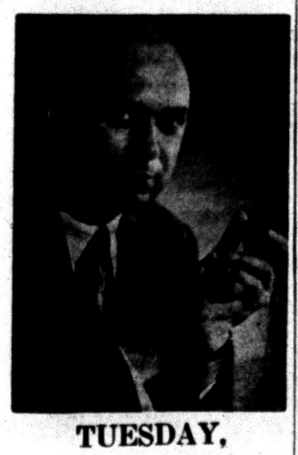
TUESDAY, OCTOBER 11
Robert Kazmayer
Speaker on World Affairs
Living and working with people who inhabit today's headline countries, Robetr Kazmayer combines actual experience gained in world travel with a broad background of formal education to obtain an understanding of the factors shaping post-war problems and opportunities of the U. S.
A Few Seats Available at $1.80 each, Including Tax
Tickets for complete series of 7 lectures, $4.75, available at Auditorium entrance.
Proceeds to be used entirely for boys' and girls' organizations in this area.

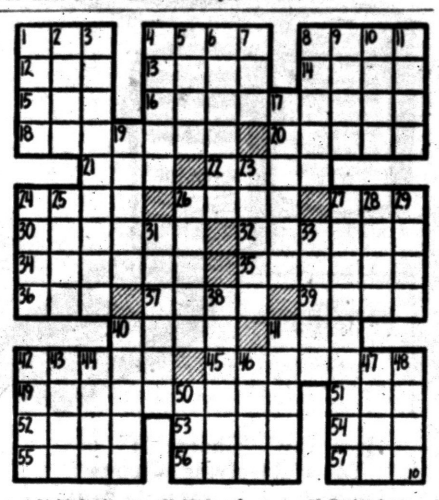

1 Roast —— of lamb
4 —— on cob
8 Small pie
12 Reverential fear
13 Region
14 Fencing sword
15 Oriental coin
16 Trimness
18 Vibrato
20 Where eggs are found
21 Shad ——
22 Put to flight
24 Castle ditch
26 Asterisk
27 Knight's title
30 Chant
32 Bridge holding
34 Ogled
35 Devised
36 Worm
37 Win
39 Ocean movement
40 Educator, Horace ——.
41 French plural article
42 Bookkeeping charge
45 Afraid
49 Lessening
51 Follower
52 Kind of cheese
53 "—— homo!"
54 Bring forth young
55 Drunkards
56 One who (suffix)
57 Pronoun

DOWN

1 Endure
2 Pitcher
3 Produces
4 Light boat
5 Spoken
6 Sharp reply
7 Burmese wood demon
8 Doctrine
9 Monkeys
10 Repose
11 Hardy heroine
17 Habituated
19 Engine
23 Made of cereal
24 Distance measure
25 Individuals
26 Closed car
27 Pleases
28 Chilled
29 Counsel
31 Nullify
33 Saltpeter
38 Contaminate
40 Small sums
41 Tardier
42 Edible fishes
43 Spanish river
44 Fish lure
46 Noun suffix
47 Western state
48 Unaspirated
50 Middle (prefix)

SERVICE? Yes!
- T.V.
- Hi-Fi
- Radio
- Tape Recorders
- Record Players
- Inter-Comm. Systems
- P.A. Systems

BLAKE RADIO TV
3149 W. Huron
FE 4-5791

Muntz TV
For Factory Authorized Service
Call FE 4-1515
C&V TV Pontiac 993 Mt. Clemens

Hostility Parts Barry and Joan

Nelson Stays in Show While Caulfield Returns to Film Career

By BOB THOMAS

HOLLYWOOD (AP)—What happens when a comedy team goes sour?

In the case of Martin and Lewis, it turned out all right. They reconciled before millions of TV viewers, embracing each other and singing a sentimental "Side by Side." Chances are they'll be better than ever. They exhibited a warmth toward each other that had been lacking in recent years.

* * *

Another TV team broke up with a big scene, but their differences could not be resolved. They are Joan Caulfield and Barry Nelson. Both are going their separate ways.

Two years ago, Joan and Barry were chosen to play in the TV version of "My Favorite Husband." The show was proclaimed a hit from the start. The clever writing and bright acting by the stars combined to best "Your Show of Shows" in audience ratings. This helped hasten the breakup of another team—Sid Caesar and Imogene Coca.

* * *

But things went wrong on "My Favorite Husband" last season.

"I guess the same thing has happened with every team except Amos 'n' Andy," Joan explained.

"In 'My Favorite Husband,' the comedy arose because of the girl. Barry thought more of the show should be directed at him. He pouted.

"To keep him happy, they aimed a show at him. Then I'd be just as miserable as he was. Finally one day we had our blowup and of course the story of the fight spread through CBS like wildfire."

The show was further dampened by an interview in which Nelson said he was fed up and had handed in his notice.

But here's the switch: Nelson is back doing the show and Joan isn't.

* * *

She's active in films again, now appearing in her husband's film, "The Rains of Ranchipur." And she's up for a TV spectacular in her favorite role, "Voice of the Turtle."

"And Barry should be happy," she added. "Now it's 'The Barry Nelson Show — with Vane a Brown."

6 Chinese Red Divisions Leaving North Korea

TOKYO (AP) — The first contingent of six Chinese Communist divisions reported being withdrawn from North Korea crossed the Manchurian border into Red China today, the Red radio at Pyongyang said.

The broadcast said a 40-car train carrying 1,440 men and weapons and ammunition passed through the border town of Sinuiji.

Red China announced last month six divisions are to be withdrawn. A Chinese Red division usually has 10,000 men.

--Today's Radio Programs--

WJR, (760) CKLW, (800) WWJ, (950) WCAR, (1130) WXYZ, (1270) WJBK, (1400) WPON, (1460)

TONIGHT

6:00—WJR, Joseph Hainline; WWJ, News by Lewis; WXYZ, Wabrick, McKenzie; CKLW, News; WJBK, News, Don McLeod; WPON, News

6:30—WJR, Bob Reynolds; WWJ, Rosa Mulholland; WXYZ, Bill Stern; CKLW, Eddie Chase; WJBK, Don McLeod; WPON, Sports Giants

7:00—WJR, Guest House; WWJ, Three Star Extra; WXYZ, Stars at Seven; CKLW, Fulton Lewis Jr.; WJBK, News, Mickey Shorr; WCAR, Sign Off; WPON, Spanish Hour, News

7:30—WJR, Guest House; WWJ, Morgan Beatty; WXYZ, Strange; CKLW, Gabriel Heatter; WJBK, Mickey Shorr; WPON, Spanish Hour

8:00—WJR, Bing Crosby; WWJ, Henry Taylor; WXYZ, Show World; CKLW, Sergeant Preston; WJBK, News, Mickey Shorr; WPON, News, Record Room

8:30—WJR, Talent Scouts; WWJ, Lone Ranger; CKLW, Broadway Cop; WJBK, Mickey Shorr; WPON, Record Room

9:00—WJR, Jack Carson; WWJ, Telephone Hour; WXYZ, Music Tent; CKLW, Top Secret Files; WJBK, Mickey Shorr, News; WPON, News, Geo. Orville

9:30—WJR, Amos 'n' Andy; WWJ, Band of America; WXYZ, News; CKLW, Eddie Cantor Show; WJBK, Mickey Shorr; WPON, Zoo and Orville

10:00—WJR, John F. Dulles; WWJ, Fibber McGee; WXYZ, Edw P. Morgan; CKLW, News VanKuren; WJBK, News, Mickey Shorr; WPON, News

10:30—WJR, Tennessee Ernie; WWJ, News by Lewis; WXYZ, Top of the Town; CKLW, Rollin with Leroy; WJBK, Mickey Shorr; WPON, Zoo and Orville

11:00—WJR, Joseph Hainline; WWJ, Bruce Mayer; WXYZ, Sports Town; CKLW, News, Sports; WJBK, News, Mickey Shorr; WPON, News and Sports

11:30—WJR, Midnight Music; WWJ, Bruce Mayer; WXYZ, Top of the Town; CKLW, Rollin with Leroy; WJBK, Mickey Shorr; WPON, Cap & Gown contest

TUESDAY MORNING

6:00—WJR, Jim Vinall; WWJ, News; WXYZ, News Ace, Wolf; CKLW, Jim Dunbar; WJBK, News, Gentile, Binge; WCAR, TBA; WPON, News, Music

6:30—WJR, Voice of Agricult.; WWJ, Bob Maxwell; WXYZ, News Ace, Wolf; CKLW, Guy Nunn; WJBK, News, Binge, Gentile; WCAR, T.B.A.; WPON, Rise 'n' Shine

7:00—WJR, Jim Vinall; WWJ, Bob Maxwell; WXYZ, Osgood News, Wolf; CKLW, News, Toby David; WJBK, News, Gentile, Binge; WCAR, News; WPON, News, Rise 'n' Shine

7:30—WJR, Music Hall; WWJ, Bob Maxwell; WXYZ, Osgood News, Wolf; CKLW, Terrence O'Flynn; WJBK, News, Binge, Gentile; WCAR, Coffee with Clem; WPON, News, Rise 'n' Shine

8:00—WJR, Jack White; WWJ, Bob Maxwell; WXYZ, Osgood News, Wolf; CKLW, Toby David; WJBK, News, Gentile, Binge; WCAR, News; WPON, News

8:30—WJR, Music Hall; WWJ, Bob Maxwell; WXYZ, Osgood News, Wolf; CKLW, Toby David; WJBK, News, Binge, Gentile; WCAR, Coffee with Clem; WPON, Rise 'n' Shine

9:00—WJR, William Sheehan; WWJ, Minute Parade; WXYZ, Breakfast Club; CKLW, News, Toby David; WJBK, News, Tom George; WCAR, News Ace; WPON, News, Magic Carpet

9:30—WJR, Mrs. Page; WWJ, Minute Parade; WXYZ, Breakfast Club; CKLW, Toby David; WJBK, Tom George; WCAR, Rhythm Roundup; WPON, WPON Goes Calling

10:00—WJR, Arthur Godfrey; WWJ, McBride, Peale; WXYZ, My True Story; CKLW, News Homechats; WJBK, News, Tom George; WCAR, News; WPON, News, Pontiac Party

10:30—WJR, Arthur Godfrey; WWJ, Second Chance; WXYZ, Whispering Streets; CKLW, Mary Morgan; WJBK, Tom George; WCAR, Music in the Air; WPON, Pontiac Party

11:00—WJR, Arthur Godfrey; WWJ, Strike It Rich; WXYZ, Companion; CKLW, Story Time; WJBK, News, Tom George; WCAR, News Ace; WPON, News, Party

11:30—WJR, Make Up Mind; WWJ, Phrase That Pays; WXYZ, News, Winter; CKLW, Queen For a Day; WJBK, Tom George; WCAR, Music in the Air; WPON, Pontiac Party

12:00—WJR, Jack White; WWJ, News, Cederberg; WXYZ, News, Winter; CKLW, News, Griddle Riddle; WJBK, News, Tom George; WCAR, News; WPON, News

Gina Lollobrigida Reveals: 'Sex Has Gone Far Enough'

By JAMES BACON

HOLLYWOOD (AP)—Gina Lollobrigida wrote, "For me, sex has gone far enough." Then she disproved herself by enclosing a revealing photo.

* * *

In fact, the photo proved beyond all doubt that this is the one woman who even can make blue jeans look sexy.

* * *

The luscious Italian star, whom I've never met, wrote me in English and gave her views on everything from falsies to Tony Curtis.

JUST CYNICS

There will be some people who will contend that the letter, posted in Paris, came at the urging of her publicity man. Beware of such people, for they are cynics.

Gina, of course, is shooting the movie "Trapeze" in Paris with Burt Lancaster and Curtis. Of her costars, Gina writes:

* * *

"Tony—he is young manhood. I can understand why he is the great love of those American Roberto-stocking girls."

She explained that Roberto-stocking is Italian slang for bobby soxer.

Lancaster? "That man has strength. I catch my breath when I think of him."

EATS HER CANDY

The next paragraph concerned her husband Milko Skofic.

"Milko is more than my husband; he is my personal physician. He is my favorite reporter. He is my tennis coach, my business manager. Above all he is the guardian of my happiness."

* * *

Skofic recently disclosed that he performs another chore: "When fans send her candy, I eat it."

Founder of Missionary Sisters Dies in Gotham

NEW YORK (AP)—Mother Mary Joseph, 72, founder of the Maryknoll Sisters, a worldwide Roman Catholic missionary order, died of peritonitis yesterday at St. Vincent's Hospital.

* * *

Mother Mary Joseph, who retired as head of the order in 1947, had been partially paralyzed since suffering a stroke several years ago.

She was taken to the hospital in an ambulance early Saturday from the headquarters of the Order of Maryknoll, N. Y., near Ossinging.

She was born Mary Josephine rogers at Jamaica Plains, Mass., a daughter of Abraham and Mary Josephine Rogers.

* * *

Mother Mary Joseph was a 1905 graduate of Smith College, Northampton, Mass., where she became interested in foreign missions. After her graduation she remained at Smith two years as an assistant professor of biology.

Britain's electrical equipment exports ($610,000,000 in 1954) are treble prewar.

Neon Sign Is Portable

SAN ANTONIO — A neon-sign manufacturer in San Antonio has come up with a portable indoor neon sign that has inter-changeable, individual letters to permit 'do-it-yourself" buyers to assemble their own signs. With enough letters on hand, sign owners can change their messages at will.

To cut running costs all taxis in Brussels, Belgium, will have diesel engines.

Cleaner Cutting Saws
Your saws will cut cleaner, truer, faster when filed on our precision machine. Quick service on all types of saws. Bring your saws in today. Old saws retoothed
D. W. Fitzwater FE 4-2687
1313 Dexter Ave.

When You Need Cash! SEE STATE FINANCE
Let us help consolidate your debts, repair your car or for any purpose. Repay in small, monthly payments. Fast, friendly service.
LOANS TO $500 ON YOUR SIGNATURE, CAR OR FURNITURE
Just phone us and we can have the money waiting for you when you call at our office. Phone FE 4-1574.
STATE FINANCE CO.
702 Pontiac State Bank Bldg.
Phone FE 4-1574

STORE HOURS
DOWNTOWN STORE Open Monday and Friday 'til 9 P. M.
TEL-HURON STORE Open Thurs., Fri. and Sat 'til 9 P. M.
Pimm's OPEN TONIGHT 'til 9 P.M.

STROMBERG-CARLSON
"There is nothing finer than a Stromberg-Carlson".
Biggest available 21-inch aluminized picture tube . . . wide range front mounted speaker . . . illuminated dial.
BIG TRADE IN Allowance
21 Inch Sets Priced $189.95 To $395
Use Our CREDIT TERMS
LEE BAKER TELEVISION SALES & SERVICE
41 North Marshall FE 5-2505

HIGH FIDELITY HEADQUARTERS
Wide Selection of Components
Catalogue "Net" Prices
Attractive Demonstration Room
Expert Guidance—Complete Installation
McCALLUM & DEAN
409 E. MAPLE, BIRMINGHAM MI 4-5230

TELEVISION—RADIO REPAIR—SERVICE
All Makes Expert Trained Technicians
• ALL WORK GUARANTEED •
Bussard Electric
Phone FE 2-6445
84 Oakland Avenue—Free Parking
Member Oakland County Electronic-TV Service Association

Comedian Walter Slezak Joins Hospitalized Pinza

NEW YORK (AP) — The two stars of the Broadway musical "Fanny" —singer Ezio Pinza and comedian-singer Walter Slezak—are on the sick list.

Pinza is under treatment for pneumonia and pleurisy at Columbia Presbyterian Medical Center. His condition today was reported "fair and satisfactory." He was admitted to the hospital shortly after finishing Friday night's show.

Slezak, who is suffering a leg infection, may be transferred to the New York Hospital today from his home at suburban Larchmont, N. Y.

The stars' places are being taken by substitutes. Slezak said he expects to be back in the show by midweek.

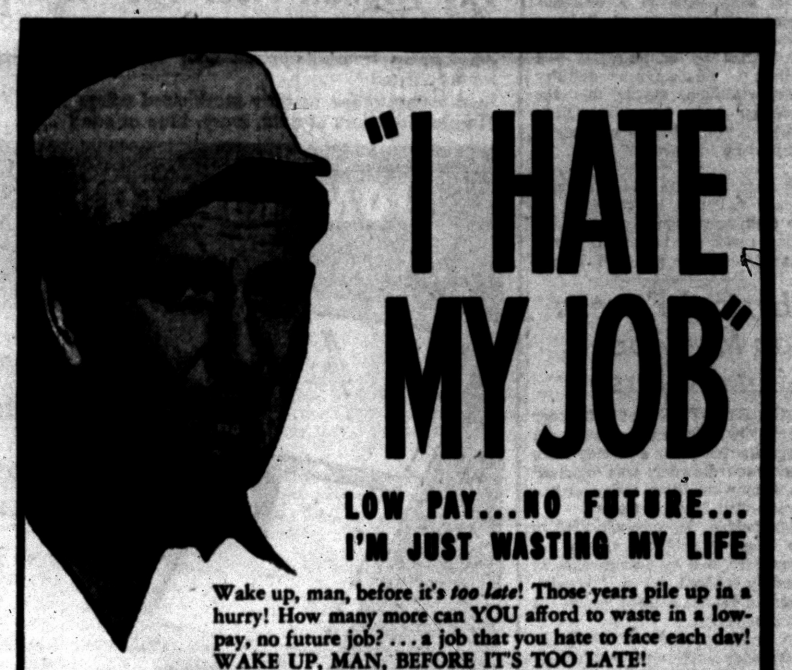
"I HATE MY JOB"
LOW PAY...NO FUTURE... I'M JUST WASTING MY LIFE
Wake up, man, before it's *too late*! Those years pile up in a hurry! How many more can YOU afford to waste in a low-pay, no future job? . . . a job that you hate to face each day! WAKE UP, MAN, BEFORE IT'S TOO LATE!
YOU ARE NEEDED!...YOU ARE WANTED IF YOU'RE NOT NOW EARNING $10000 OR MORE WEEKLY
Any man with responsibilities MUST earn $100 or more a week these days! If YOUR earnings are not up to that figure then you ARE wasting your life! Fortunately, for thousands of ambitious men, the *greatest boom since the birth of radio* has now hit the Television, Radio, Electronics industry. Talk about *uranium*! . . . The new, revitalized, color-conscious, sales-conscious, mushrooming TV-Electronics-Radio industry never DREAMED it would grow so big, so soon . . . pay its workers so well . . . offer so much future to so many!
GET INTO AMERICA'S GREATEST NEW INDUSTRY...
Get into the 15 billion dollar TV electronics field now while opportunities are abundant, while top pay jobs are available!
The famous R.T.S. Plan allows you to HAVE YOUR CAKE AND EAT IT TOO! You train AT HOME IN SPARE TIME—you do NOT have to quit your job till you're ready! You train at home on practical equipment R.T.S. sends you . . . you raise yourself by your bootstraps to a better future . . . you EASE into TV and Electronics (or you *jump in*, as you please). The main thing is—you *GET* in! . . . you get on that sure, straight road to more money, more independence . . . MORE . . . for you and yours! Get in NOW! DON'T DELAY! DON'T PUT IT OFF! FILL OUT THE COUPON FOR MORE INFORMATION! DO IT! DO IT TODAY!
DOUGLAS—NORTH AMERICAN RCA — HUGHES — NORTHROP ARE ALL SEEKING
TRAINED ELECTRONICS TV-RADIO MEN
MAIL COUPON TODAY!
START YOUR OWN RADIO-TV REPAIR SHOP
WE WILL FINANCE ALL THE EQUIPMENT YOU NEED TO START
TV-ELECTRONICS-RADIO OPPORTUNITY,
Gentlemen: Box 38, c/o Press, Pontiac, Mich.
You're right. I'm not going to delay any longer! I want free information on how I can prepare at home in spare time for a new future in the billion dollar TV-Electronics-Radio industry. Send me the information right away—no obligation on my part.
NAME AGE
ADDRESS
CITY & STATE ZONE
Radio-Television Training School, Inc. 98



MEET ROBBY — He's the robot used in MGM's science-fiction thriller, "Forbidden Planet." In the movie, he's a combination chauffeur, cook, butler, maid, dressmaker, carpenter and many others. Here he dresses the hair of Anne Francis, who co-stars in the picture with Walter Pidgeon.

Teen Military Training Tough

New Six Month Reserve Course to Insure Youth Health and Safety

WASHINGTON (AP)—The National Security Training Commission says youths taking a six-month course under the new military reserve program should be given "intensive and realistic (rtaining) with due regard for safety."

* * *

At the same time, it called for extra care in assuring the physical and moral well-being of the youths, most of them of predraft age. It expressed confidence the services have ample regulations and good men to do that.

MAKES SUGGESTIONS

The commission, which helped to prepare the new program and will watch over its operation, made detailed suggestions in a weekend report to Secretary of Defense Wilson.

It called on communities and civilian leaders near military camps to help, saying that the "average young American will do the right thing if he is not unduly tempted by the wrong."

* * *

It suggested also that full recreational facilities be provided at the training stations, and that the young reservists be given "little, if any, leave or time off base."

Physical Fitness Fan Macfadden Ailing in Jersey

JERSEY CITY, N.J. (AP)—Bernarr Macfadden, physical culturist and magazine publisher suffering from a stomach disorder, was reported in serious condition today at the Jersey City Medical Center.

Macfadden, 87, was admitted to the hospital Friday with an ailment described by an associate as possibly caused by a three-day fast. He did not explain the reason for the fast.

A resident of the Hotel Earle, Macfadden had been reported in good condition yesterday.

He was jailed for three days last April in connection with a $9,000 alimony claim by his estranged third wife Mrs. Jonnie Lee Macfadden.

The elderly exponent of rugged living came to New Jersey after he was held in contempt in New York for failure to pay his wife $600 a month in alimony and $5,000 in counsel fees.

His estranged wife's action here last April led to the three days in jail for Macfadden, who claimed he was broke. Her court writ barred Macfadden from leaving New Jersey until the alimony proceedings were settled. He was released from jail on $10,000 bond.

MYER'S
Get Acquainted Offer!
GENUINE BLUE WHITE
1/4 Ct. DIAMOND
$88
PAY ONLY $9.00 Now
$1.00 Weekly
Limited Time Only
MYER'S
TELEGRAPH SHOPPING CENTER
OPEN EVERY
THURS. FRI. SAT. 10 to 9 P.M.

VA Announces Uptake in GI Home Building

WASHINGTON (AP)—The Veterans Administration said today it approved more then 55,000 GI home loans during August, pushing to the four million mark the number guaranteed since the program began in 1944.

The VA said the original principal amount of 4,017,543 approved loans totalled $30,273,322,000. Nearly 18 per cent of the loans, amounting to more than four billion dollars, already have been repaid in full, it said.

Foreign Student Rise

ANN ARBOR (AP)—There are 1,226 foreign students enrolled at the University of Michigan this school year. The University reported that this is a 12 per cent increase over last year with the sharpest increase shown in enrollments from the Far East. The ten countries with the largest enrollments are: Canada, 233; India, 88; China, 80; Philippines, 59; Turkey, 54; Japan, 46; Venezuela, 46; Korea, 39; Iraq, and Germany, 37 each.

Forests cover more than half of South Carolina.

Attend Forest Session

ANN ARBOR (AP)—Three University of Michigan foresters will attend the annual meeting of the Society of American Foresters in Portland, Ore., Oct. 17-19. Dean Stanley Fontanna and Profs. Kenneth Davis and Stephen Spurr will deliver papers at the meeting.

First 'Copter Mail Route

STOCKHOLM—In 1948 the Swedish post office opened the world's first regular helicopter mail route.

SHOP TONIGHT 'TIL 9
MUST RAISE $50,000
SAM BENSON
20 S. Perry St.

SEARS ROEBUCK AND CO.

NO MONEY DOWN!
Take Up to 36 Months to Pay Under FHA

Check These Terrific Savings—Buy Now!



10% OFF
HOMART APPLIED
3-in-1 Shingles
160.74 No Money Down
Applied to Average 30x24 Home
- Completely Installed 3-in-1 Shingles Guaranteed
- Every Shingle Tab Cemented Down for Protection
- Double-Lined Valleys and Boston-Style Ridges
- 3-in-1 Shingles Give 97% Double Coverage
- Choice of 17 Beautiful Colors at Sears
- Use FHA or Sears Easy Payment Plan

Building Materials—Perry St. Basement

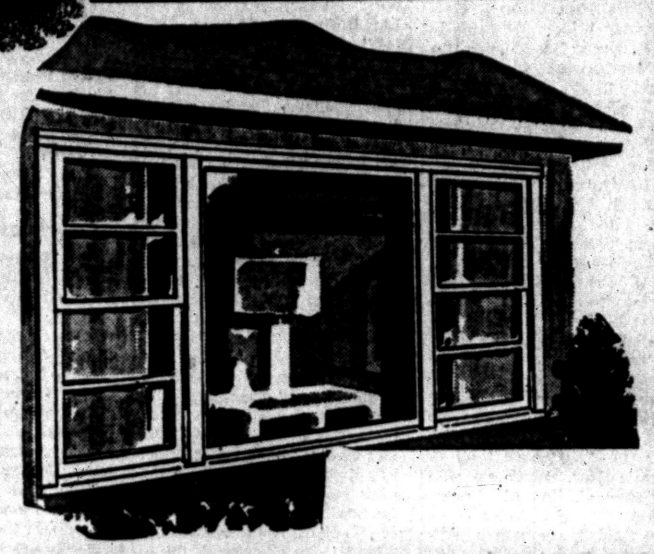

HOMART TRIPLE HOUSE WINDOWS
Two 16x24-In. Side Lites, 48x49-In. Center Glass
77.30 Only $8 Down!
Triple picture window units to modernize and beautify your home! Weatherstripped cushion glide windows work easily! Center picture window of double strength glass! Save now!

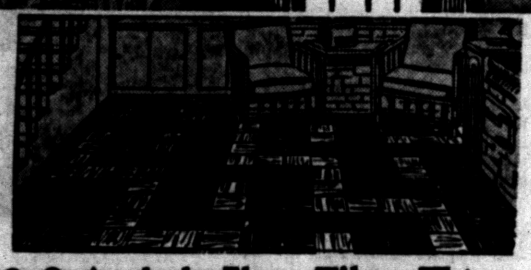

9x9 Asphalt Floor Tile 5¢ Ea.
Marbleized Black or Brown
Serviceable Homart asphalt floor tile blends into any room scheme!
Rust, beige, green or gray marbleized colors 7½c
Marbleized colors of gold, ivory, blue or sand 10c



Aluminum Door Canopy
Protects and Beautifies
Reg. 13.95 10.98
Gracefully designed to add new beauty to your home and doorway. Made of rust proof aluminum with gleaming baked enamel finish. Looks well with any style of architecture. 48-inches wide. Red, green, blue.
Other Canopies....9.95 to 29.95



Pine Door Sale
With Storm and Screen Panels
Reg. 21.95 12.95
It's a storm door in winter, a screen door in summer. Resists swelling, rotting. Size 3-0x6-8 only. Save!

Steel Guttering
Galvanized — Resists Rust
10-Ft. Trough 1.98
No soldering needed. Pieces fit snugly, water-tight. 26-ga. 5-in. size hot dipped. Withstands years of wear. Get yours now!

Aluminum Doors
Screens, Storms Change Easy
4 Sizes 31.95
3.50 DOWN
Enjoy the comfort, convenience and distinction. 2-6x6-8, 2-8x6-8, 3-0x6-8 and 3-0x7-0 sizes. Not including grille. Save now!

It's the easiest paint in the world to Use . . .
Easy to Apply, Fast Drying — No 'painty' odor!



MASTER-MIXED Latex Base FLAT PAINT
Regularly 4.59 Gal. 3.88 Gallon
Buy During This Sale and Save More at Sears!
If you're tired of spending hours painting, try smooth-flowing Master-Mixed. It eliminates the "chore" from painting, and best of all, you can clean your hands and tools with ordinary tap water! Dries odorless too! Buy and save today at Sears!
Color-Matched Sero-Glo
Use with latex-base for a perfect trim. Priced low at..... 1.90 Qt.
New One-Coat Sero-Tex
A beautiful, easy-to-apply washable finish at Sears..... $3 Gal.
1.59 Workmaster Roller Set
Our finest paint roller tray and roller coater sale priced..... 1.18
Paint Dept.—Sears Main Basement



SOLD ONLY BY SEARS, ROEBUCK AND CO.
Just Say, "Charge It" on Sears Revolving Charge
6 months to pay . . . small service charge.

House Paint
Gal. 3.19
Low priced house protection. Gives 2 or more years wear with 1 coat on primed areas.

Workmaster
90 Ft. 69¢
Reg. 90c masking tape. Sticks tight, comes off easy. Won't stain or stretch. 1-in. wide.



Disposable Paint Pot
19¢
Tough, durable, specially treated paper bucket. 5 quart. Saves clean-up time.



Paint Brushes
Sears Fine 4-Star Quality
3 Inches 3.95
Peak load of highest quality nylon and Chinese hog bristles; set in rubber for better paint retention. Plastic handle. Save at Sears!



Four Hour Enamel
Fast Drying, Glass Slick
Reg. 1.85 1.59
Beautifies almost any surface to a jewel-bright finish. Gallon does up to 500 sq. ft., 1-coat. 25 colors.



5-Foot Stepladders
Specially Reduced at Sears
Reg. 4.49 3.98
Firmly made from seasoned ladder stock . . . sturdily reinforced with steel braced steps. Large pail shelf.

HOMART STORM WINDOWS

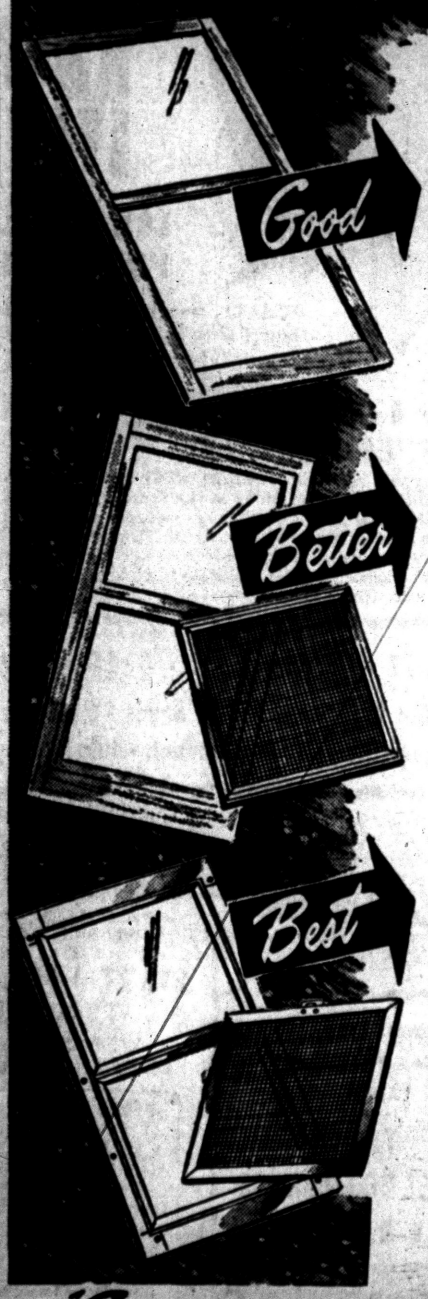

Clear Ponderosa Pine
2-Lite Storm Sash
28x55-Inches 4.95
Enjoy a draftless home — save as much as 25% on fuel costs! 2-lite windows are expertly made from Ponderosa Pine and completely glazed. Treated to resist decay, warping and swelling. Many sizes priced lower at Sears!

Aluminum Storm, Screen
Comb. Windows
28x55-Inches 16.95
Doubles as a storm window in winter, as a screen in summer! Has two glass panels and bronze wire screen. They're easy to change from inside your home —no need to climb ladders in bad weather! Other sizes available at Sears!

Aluminum Storm, Screen
Triple Track Sash
28x55-Inches 21.50 Easy Terms
Here's the finest in window beauty and protection. Lightweight aluminum never needs painting . . . can't rust or warp. Two storm and screen panels are easy to, change from inside your home. All popular sizes available at Sears!

"Satisfaction guaranteed or your money back" SEARS
154 N. Saginaw St. Phone FE 5-4171