The Weather
U.S. Weather Bureau Forecast
Windy, colder tonight, tomorrow
(Details Page 2)

THE PONTIAC PRESS

Home Edition

117th YEAR ★★★★ PONTIAC, MICHIGAN, FRIDAY, OCTOBER 16, 1959—44 PAGES UNITED PRESS INTERNATIONAL ASSOCIATED PRESS 8¢

Met Head-On With 20-Ton Truck



Pontiac Press Photo

THIS WAS A CAR — A mass of tangled metal was all that remained of Ward Miracle's car after it met head-on this morning with a 20-ton gravel truck on Opdyke road in Pontiac Township. Miracle, 48, whose daughter said he was late for work, was killed instantly.

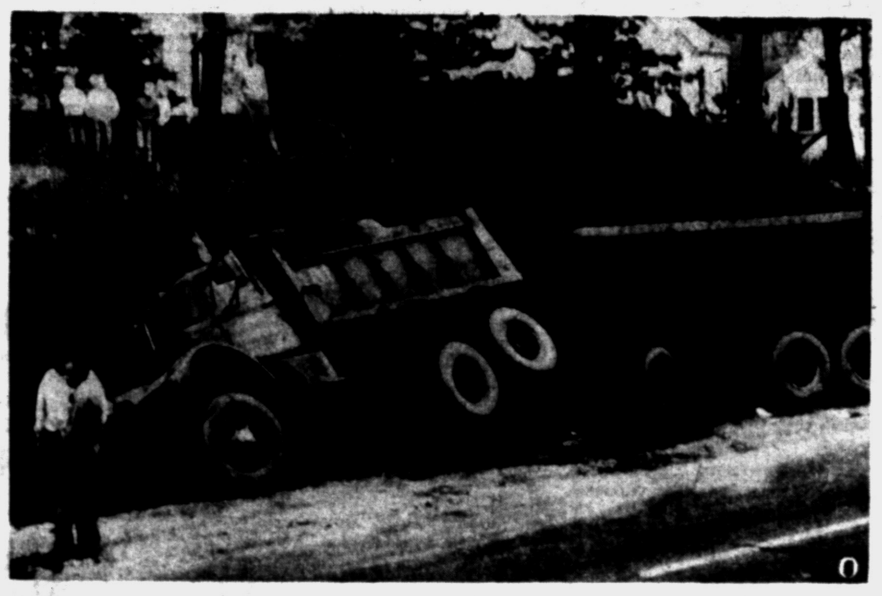

HIT THE DITCH — Calvin H. Pollard, 31, of Detroit, swerved his truck into the ditch in an attempt to keep from striking an oncoming car. But the driver of the car had the same idea. The two vehicles collided head-on in the ditch.

Steelworkers Union Gives Industry New Peace Plan

★ ★ ★ ★ ★ ★ ★ ★ ★



AP Wirephoto

THEY LISTEN HARD — Industry and union spokesmen in the 93-day-old steel strike listen attentively to George W. Taylor, chairman of President Eisenhower's fact-finding panel as the latter urges them to resume direct negotiations which got under way again today. From left are: R. Conrad Cooper, U. S. Steel vice president; R. H. Larry, U. S. Steel vice president; and David J. McDonald, president of the Steelworkers union.

Study Proposal as Talks Halt Until Tomorrow

Think Offer Is 21 Cents Spread Over Two-Year Period; McDonald Silent

WASHINGTON (AP) — The Steelworkers Union today made a new strike-settlement proposal to the industry. The industry said it would be studied.

The Union proposal was advanced at the first session of new direct negotiations, undertaken at government prodding. This meeting broke up after about an hour and 45 minutes.

David J. McDonald, Union president, confirmed at that time reports of a new Union proposal. He declined to give its details.

The negotiators will meet again at 3:30 p.m. E.S.T. tomorrow.

R. Conrad Cooper, chief industry negotiator, said that meantime the Union proposal would be studied.

★ ★ ★

"Both sides," Cooper said, "are endeavoring to reach an agreement to settle this issue by collective bargaining."

Although McDonald would not give details, well-placed sources said the Union offer was for a 21-cent per hour package over a two-year contract period.

It would provide for increased insurance, pension and supplementary unemployment benefits during the first year of the agreement, according to these reports, and a wage boost in the second year. Prestrike earnings of steelworkers averaged $3.11 an hour.

There were unconfirmed reports that Kaiser Steel Corp. was near agreement with the Union to accept this proposal. If so, it would crack the industry's solid front.

Edgar F. Kaiser, board chairman of Kaiser Steel, got out a statement in response to inquiries about these reports. He said his company had no written or verbal (SIC) agreement or commitment with the union as to a new contract.

★ ★ ★

The new industry-union negotiations, undertaken at government prodding, got under way this

(Continued on Page 2, Col. 6)

City Hospital Shuts Doors to South Oakland

General to Concentrate on Patients From Pontiac and Nearby Areas

By PETE LOCHBILER

Experiencing a welcome wave of popularity, Pontiac General Hospital is shutting its doors to south Oakland County.

The hospital will function exclusively for the people of Pontiac and the Pontiac area, said Harold B. Euler, hospital administrator.

The long-awaited step coincides with one of the hospital's most successful years.

Governmental agencies have been advised of the new policy, Euler told the hospital's Board of Trustees last night.

So have police and fire departments which have grown accustomed to bringing emergency patients to Pontiac from many miles away.

So have other hospitals outside the Pontiac area, which may now have to shoulder a more proportionate load of emergency cases.

The new policy is expected to have two far-reaching results, said Euler:

1. Pontiac area people will get better, quicker hospital service.

2. The hospital will cut its losses on indigent patients.

"It's a well known fact that indigent patients have been coming to us from miles away because we have a reputation of never shutting our doors on any patient, even if he can't pay," said Euler.

"It's also well known that we've been handling more than our share of welfare and county patients." But no more.

"We cannot accept for admission or treatment anyone who is not a resident of our service area or a patient of a doctor on our medical staff," Euler announced.

"We will, of course, continue to serve through our Emergency Department anyone injured or in need of emergency treatment while in our service area."

The Board of Trustees was de-

(Continued on Page 2, Col. 2)

Pontiac Will Drain Supply Lines

GM May Stop Production by Nov. 1

DETROIT (AP) — General Motors Corp. may have to quit building cars by Nov. 1 because of a lack of steel. Sixty thousand GM employes have been laid off so far in progressive shutdowns.

The corporation has made no official announcement on a quitting date. A spokesman today said the statement of three weeks ago by president John Gordon—that GM will build cars through October—still stands.

GM divisions in Pontiac have reported no layoffs. The three divisions confirmed earlier reports, however, that layoffs could be expected "the latter part of this month" when the steel pinch would be felt here.

"We probably will run out of steel the latter part of October," a Pontiac Motor Division spokesman said today, "but we have not cut our strength yet."

GMC Truck and Coach and Fisher Body spokesmen today reported identical conditions at their divisions . . . "no layoffs to date . . . will feel the steel shortage in a week or two."

This appears to be the situation as reported mainly by industry sources:

★ ★ ★

Chevrolet—biggest car builder in the corporation and usually the leading producer in the industry. Some 30,000 employes idle by this weekend. One assembly plant, at Framingham, Mass., quits tonight. A second, at Janesville, Wis., goes down Tuesday. All parts manufacturing plants either closed or working reduced schedules. Will build every possible car but probably will have to stop ahead of any other division, possibly even before Oct. 30.

Pontiac — Currently second largest producer in the corporation. Working till last possible moment and will drain supply lines completely. Probably can make it through the month but no longer.

Oldsmobile — definitely will build cars both at home Lansing plant and at outlying plants through Oct. 30.

Buicks — enough steel and parts to build through Oct. 30, possibly a week or so longer. May be in best position in corporation at the moment.

★ ★ ★

Cadillac — will quit at the end of October although some parts will be on hand. Doesn't want to exhaust supply lines entirely.

Nobody seems to know how long the shutdowns will be. Indications are that they will run from three to five weeks. This situation was further complicated today when the government told the steel industry that immediate top priority must be given defense items when the steel strike ends.

The industry built almost 135,000 cars this week. It takes about two tons of steel to build one car.

★ ★ ★

To date the other automakers — Ford, Chrysler, American Motors and Studebaker-Packard — have said they are still unaffected and should be able to run another month.

Loyalty Is Divided

TOKYO (UPI)—The 7,034 voters in Tamura will have to do more than flip a coin if they are undecided on whom to vote for in the election for mayor Sunday. There are 938 candidates. Some of them cannot even count on their relatives to vote for them. In one family, a son is running against his father, mother, grandfather and grandmother.

Reuther to Get 3 Pct. Pay Hike

UAW Uses Formula of Auto Industry, Termed Noninflationary

ATLANTA CITY, N.J. (AP)—The United Auto Workers convention has given President Walter P. Reuther and other officers pay raises based on a formula which the union considers noninflationary.

★ ★ ★

The convention voted by a substantial margin Thursday 3 per cent salary increases each year for the next three years. In the auto industry, UAW members get comparable increases each year. They are based on the theory that the industry's productivity increases about 3 per cent each year.

But the delegates by a close vote rejected a proposal to give union officers cost-of-living increases in addition to the 3 per cent annual improvement. Production workers get increases if the cost of living goes up.

Reuther gets $22,000 a year. He was given a $2,000 raise two years ago.

In recommending the 3 per cent increase, Harry Southwell, of Detroit, president of the Constitution Committee, said heads of the Steelworkers and the Teamsters made $50,000 and the committee felt its recommendation was modest.

★ ★ ★

Other UAW salaries range from $8,000 for international representatives, or organizers, to $18,000 for the secretary-treasurer.

Late Worker Finds Death on Highway

Late for work, a Pontiac Township man this morning was killed instantly when his car collided head-on with a 20-ton gravel truck and trailer on Opdyke road.

Ward Miracle, 48, of 3135 Lapeer Rd., had overslept and missed his usual ride to the GMC Truck & Coach plant where he was employed, his daughter said. So he took the family car.

Driving south on Opdyke just south of Auburn road in Pontiac Township, Miracle pulled out to pass several cars, witnesses told sheriff's deputies.

Oakland Highway Toll in '59
59
Last Year to Date: 73

The gravel truck was traveling north. The driver, Calvin H. Pollard, 31, of Detroit, said he saw Miracle's car and swerved off the highway to his right.

Miracle also swerved off to the same side.

MEET IN DITCH

Both vehicles met in a ditch. The Miracle car was demolished. Pollard was uninjured.

Miracle, who suffered a basal skull fracture, broken neck and compound leg fractures, was pronounced dead at the scene by Oakland County Deputy Coroner Dr. Isaac Prevette.

His body was taken to Pursley Funeral Home in Pontiac.

The accident occurred about 6:30 a.m.

All Quiz Shows Dropped From Television by CBS

NEW ORLEANS (AP)—The Columbia Broadcasting System today announced that it is eliminating all quiz shows on its television network.

CBS President Frank Stanton made the announcement in a speech prepared for the Radio-Television News Directors Assn. meeting here.

Snuff Was Too Much

NORTHAMPTON, England (UPI)—Justice Wintringham N. Stable called a short recess in a trial yesterday because "I carry a box of snuff in my pocket and unfortunately the lid has came off and it is all over my pocket. I want to collect it up."

In Today's Press

Comics	35
County News	14-15
Editorials	6
Farm & Garden	34
High School	9
Markets	36
Obituaries	16
Sports	24-29
Theaters	32-33
TV & Radio Programs	43
Wilson, Earl	32
Women's Pages	18-21

Eight Troop 20 Boy Scouts Win Coveted Eagle Rank

Boy Scout Troop 20 of McConnell School is a proud unit today.

Eight of its members received Eagle rank—the highest and most coveted award in scouting — at a court of honor last night.

The unusually high number of scouts attaining Eagle status equaled the record of Troop 244 of Grace Lutheran Church which conferred the rank on eight boys in 1955 and again in 1957.

Approximately 200 persons witnessed the ceremonies which followed a banquet.

The new Eagle scouts are Randall Allison, 13, 632 Balboa Place, the scoutmaster's son; Edwin C. Chamberlain, 18, of Dryden; Mike A. Morris, 18, 232 Whittemore St.; Howard A. White, 14, 78 S. Shirley Ave.; Deane T. Morris, 15, 232 Whittemore St.; Joe L. Carter, 14, 207 S. Marshall Blvd.; Ronald R. Brown, 14, 203 S. Marshall Blvd.; and Arthur W. Pope, 14, 307 Chandler St.

★ ★ ★

In addition to the boys, Scoutmaster Ralph Allison, 41, attained the Eagle rank.

Speakers included Edward H. Leland, Clinton Valley Council scout executive; John W. Hunt, past president of the Council, and George D. Eastman, Pontiac director of public safety.

All three are Eagles and holders of the Order of the Arrow.

POWERS EMCEES

Master of ceremonies for the program was Howard Powers, past president of the Pontiac Area Chamber of Commerce.

Eagle presentations were made by Donald O. Newman, advancement chairman of the Pontiac District.

The invocation was delivered by the Rev. John H. Hall of Central Methodist Church in Pontiac.

Also honored last night were eight boys achieving Life rank, seven receiving Star, 10 attaining First Class and eight boys joining the troop as Tenderfoot scouts from the Cub ranks.



Pontiac Press Photo

AT COURT OF HONOR — Eight Boy Scouts of Troop 20 and their scoutmaster attained the highest rank in scouting last night when they received Eagle awards at a special court of honor at McConnell School. The new Eagles are (front row, from left): Arthur W. Pope, 307 Chandler St.; Joe L. Carter, 207 S. Marshall Blvd.; Randall G. Allison, 632 Balboa Pl.; and Ronald R. Brown, 203 S. Marshall Blvd. Others are (back row, from left): Mike A. Morris, 232 Whittemore St.; Deane T. Morris, 232 Whittemore St.; Edwin C. Chamberlain of Dryden; and Howard A. White, 78 S. Shirley St. Behind the boys is Scoutmaster Ralph Allison.

Favorable Wind May Fight Fire

2,000 California Men Working Fourth Day to Control Brush Blaze

LOS ANGELES (AP) — The prospect of favorable wind conditions stirred modest optimism today as 2,000 men opened the fourth day of fighting against a hungry foothill brush fire.

The sprawling fire, blamed on a careless smoker, was still out of control after covering more than 7,200 acres northeast of Los Angeles. Officials said they couldn't estimate when it might be tamed.

But the county fire department said the situation was improving.

The fire was the fiercest on its northwestern front, where it pushed into Big Tujunga Canyon.

Two to three dozen residents of La Paloma Flats in the canyon were evacuated Thursday night and taken to Tujunga, in the extreme northeast section of Los Angeles. But the fire had reached none of the homes in this area.

★ ★ ★

Earlier, it had menaced La Canada, Altadena and other communities to the southeast—toward Los Angeles proper. But these areas appeared out of danger today.

The major loss so far has not been in homes—only a few of which have been damaged—but in prime watershed needed as a defense against floods.

Five more fire fighters were hospitalized, bringing the total injuries so far to 10.

New Car Sales Zooming Along at Fast Clip

DETROIT (AP)—October's first 10 days of automobile sales have been the best for that period since 1955, says Ward's Automotive Reports.

Ward's described this as remarkable in view of the steel strike.

★ ★ ★

The statistical agency said dealers sold 163,000 new American-built cars during Oct. 1-10 for a daily average of 18,210, or 30.2 per cent above the September daily average. The September figure was given as 13,985.

Ward's said the October sales were due to a warm public reception of the 1960 models. Ward's also said buyers may be hedging against a possible car shortage from the steel strike.

Wear Warm Togs to the Stadium

Going to a football game this weekend?

If you are, you'd better take along a warm coat and perhaps a blanket and some hot coffee. It's going to be nice, but a bit chilly.

Temperatures will drop to 44 tonight, with tomorrow's high about 55 degrees.

Sunday will continue cold with Monday somewhat warmer. Temperatures will dip again Tuesday and Wednesday.

Rainfall will average less than one quarter of an inch as showers late Monday or Tuesday.

Southwest winds which at 1:15 p.m. were 22 miles an hour will increase to 30 miles then shift to northwesterly at 25-40 miles late today and diminish slowly tonight and tomorrow.

The lowest temperature in downtown Pontiac preceding 8 a.m. was 48 degrees. At 2 p.m. the reading was 66.



ROBERT ALTON

West Pontiac Kiwanis Elects 1959-60 Officers

The West Pontiac Kiwanis Club elected the 1959-60 officers last night at its eighth annual birthday party held at Kingsley Inn.

★ ★ ★

The new president of the club is Robert Alton of 473 W. Iroquois Rd. He will succeed William Brandt.

Other newly elected officers are:

Daniel Murphy, Robert Terry and Arthur Brandenberg, vice presidents; Harley Levely, treasurer; and Robert Lazelle, secretary.

Elected to the Board of Directors were Richard Kuhn, August Hoyt, John Stefanski, and Archie MacDonald.

★ ★ ★

Special guests were Mr. and Mrs. Lauran White of Ferndale. White is lieutenant governor of the fifth Michigan district of Kiwanis International.

TV Will Take Cleanup Steps

Industry to Act on Any Bad Programs, Claims Spokesman

WASHINGTON (AP)—A broadcasting industry spokesman said today "this industry has proved, in its four decades of service, it can clean its own house when necessary."

★ ★ ★

Harold E. Fellows, president of the National Assn. of Broadcasters, said he has asked for a careful study of the testimony before a House subcommittee that is investigating fixing and fraud in several TV quiz shows.

★ ★ ★

"Should the television code require additional language to further safeguard the viewing audience against misrepresentation or deceit, in this or other areas of programming, the needed steps will be taken," Fellows said.

Most of Nation Basks in Warmer Weather Today

By THE ASSOCIATED PRESS

It was a little warmer today — for the time of the year — over most sections of the country.

Temperatures in the 50s and 60s covered wide area of the country.

★ ★ ★

Readings in southern Florida and the southern end of the Southwest were generally in the 70s.

★ ★ ★

Exceptions to the rule of the day were parts of New England and from Montana westward into Washington state. There the readings were in the 20s and low 30s.

The Weather

Full U. S. Weather Report

PONTIAC AND VICINITY — Partly cloudy and windy today, tonight and tomorrow. Warmer today, turning colder tonight and tomorrow. High today 70, low tonight 44, high tomorrow 55. Winds southerly increasing to 20-30 miles then shifting to northwesterly 25-40 mile late today and diminishing slowly tonight and tomorrow.

Today in Pontiac

Lowest temperature preceding 8 a.m. 46.

At 8 a.m.: Wind velocity 10-20 m. p. h. Direction: Southwest.

Sun sets Friday at 5:49 p.m.

Sun rises Saturday at 6:47 a.m.

Moon sets Saturday at 7:34 a.m.

Moon rises Friday at 6:03 p.m.

Downtown Temperatures

6 a.m.	48	11 a.m.	58
7 a.m.	48	12 m.	61
8 a.m.	48	1 p.m.	64
9 a.m.	49	2 p.m.	66
10 a.m.	53		

Thursday in Pontiac
(as recorded downtown)

Highest temperature	54
Lowest temperature	41
Mean temperature	47.5

Wather—Partly cloudy

One Year Ago in Pontiac

Highest temperature	78
Lowest temperature	58
Mean temperature	68

Weather—Rain

Highest and Lowest Temperatures This Date in 86 Years

85 in 1938 29 in 1937

Thursday's Temperature Chart

Alpena	47	43	Marquette	44	41
Baltimore	59	38	Mmphis	70	46
Bismarck	62	33	Miami Beach	85	79
Brownsville	76	65	Milwaukee	62	52
Buffalo	54	43	Minneapolis	47	33
Chicago	65	56	New Orleans	73	64
Cincinnati	63	43	New York	56	47
Cleveland	60	42	Omaha	76	56
Denver	77	45	Pellston	47	42
Detroit	56	48	Phoenix	93	64
Duluth	46	38	Pittsburgh	57	33
Fort Worth	73	52	St. Louis	69	50
Gr. Rapids	55	47	S. Francisco	62	55
Houghton	41	40	S. S. Marie	44	35
Jacksonville	78	70	Traverse C.	47	44
Kansas City	76	58	Washington	61	43
Lansing	54	46	Seattle	59	45
Los Angeles	84	64	Tampa	90	73

Bomber, Tanker Collide in Air

3 Dead, 7 Missing but 4 Rescued as Air Force Seeks N-Weapons

HARDINSBURG, Ky. (UPI) — One of America's top-secret nuclear weapons lay somewhere in the wreckage of a B52 jet bomber and its tanker plane today as Air Force disaster teams closed the area to search for the bomb and to protect the public.

At least three airmen were known dead.

The giant eight-jet stratofortress an dits KC135 jet tanker, both from the Strategic Air Command Base at Columbus, Miss., collided while refueling over north central Kentucky last night, with an explosion that was seen for more than 100 miles in all directions.

The Air Force said that in spite of the tremendous flash which lit the sky, there was no nuclear explosion and that there was no danger of one.

★ ★ ★

The planes fell about four miles apart in low wooded hill country of the Rough River dam area about 20 miles south of here, and some 75 miles southwest of Louisville.

Four members of the bomber crew were picked up alive and apparently not seriously injured shortly after the crash. They were taken to an Army hospital at Ft. Knox, 30 miles east. No interviews with them were permitted.

Seven crewmen, apparently including the two unidentified dead, were listed as "missing."

Admissions Curbed at Pontiac General

(Continued From Page One)

termined to establish the new policy early this year and recently gave Euler authority to put it into operation.

Euler pointed out that areawide hospital planning is based on the premise that each hospital should serve its own particular area.

"Our responsibility is to serve the Pontiac area and that's what we intend to do from now on," he said.

The hospital's service area is more or less the same as the Pontiac retail area, or roughly north Oakland County.

Occupancy rates at the hospital are hitting new highs. The average so far this year is 94 per cent, eight points higher than last year.

The summer season—usually a low point in the year—was one of the busiest ever with occupancy rates hovering around 90 per cent most of the time.

★ ★ ★

"And the heavy season of the year is still ahead of us," said Euler.

Hospital rooms are being reserved weeks in advance—"mostly by people in our own area," said Euler.

But the hospital has been forced to cancel some of its pre-scheduled admissions almost daily for months.

This is mainly because of the large number of admissions through the emergency department, often involving indigent patients who have been brough to the hospital from miles away, Euler said.

Much credit for the hospital's new popularity goes to the medical staff, Euler said. Staff doctors have been encouraging their patients this year to choose Pontiac General.

Girl Scalping Victim Dies After 4 Days

SALT LAKE CITY (UP) — Scalping victim Christine Hayes died today.

The 12-year-old eastern Idaho girl was scalped Monday when her pony-tail hair-do was caught in a potato digging machine.

★ ★ ★

Only a small heart-shaped patch of skin was left on her face. Ripped off with the scalp were her ears, cheeks, lids of the right eye, eyebrows and skin along the jawbone and neck.

Only yesterday doctors told of how well she was progressing after a six-hour operaton Monday night at the Latter-Day Saints Hospital here. They said both her morale and physical condition were good.



Pontiac Press Photo

GETTING FIXED UP — This young fellow shows a lively interest as Dr. Kadri Gunger repairs his ailing leg at the St. Joseph Mercy Hospital clinic. Dr. Gunger is the hospital's resident pediatric physician and Mrs. Joseph A. Ullom Jr. with him is the nurse in charge of the pediatric clinic. Hundreds of children get excellent treatment at the clinic every year.

Your UF Dollars Help Support It

St. Joseph Clinic Ready to Serve

Your UF dollar helps support Oakland County's largest free clinic right here in Pontiac.

It's the St. Joseph Mercy Hospital clinic, where doors always are open to persons who need free medical examinations and treatment.

The clinic offers an unusually wide variety of services, supervised by high-ranking members of the hospital's own medical staff.

Most of the work is done by the same nurses, interns and resident physicians who normally are busy elsewhere in the hospital.

The clinic is a busy one. It handled 8,996 patient visits last year and will probably handle more this year.

A majority of the patients — 65 per cent — come from the Pontiac area which the Pontiac Area United Fund serves. The rest come mostly from South Oakland County.

The range of services runs from surgery to psychiatric treatment. There's an obstetrical clinic for expectant mothers, gynecological clinic for women, pediatric one for children; and an orthopedic one for persons with bone disorders.

The medical clinic is concerned with everything from heart disease to colds. There's a special dermatological clinic for skin disorders; a clinic for ear-nose-and-throat troubles; and even one that concerns itself with children's allergies.

Eye examinations and corrective eye glasses are available — a service which is especially important for the children without money for eye care elsewhere.

PRE-NATAL CLINIC BUSY

The obstetrical clinic is the busiest. Here expectant mothers can obtain medical examinations — a vital service since most infant mortalities are traceable to lack of pre-natal medical attention.

★ ★ ★

The clinics operate on various weekdays throughout the year. There is always at least one or two clinics scheduled from 8 a.m. to noon and 1 to 4:30 p.m. Monday through Friday.

★ ★ ★

Last year, the Pontiac Area United Fund contributed $7,942 to cover an important expense in the clinic — medicine and supplies.

★ ★ ★

Patients themselves tried to help pay for the services they received in amounts that generally ran from 25 cents to $3. The sum totaled $1,845. The hospital auxiliary also raises funds for the clinic.

Annual Event Starts Wednesday

Children's Book Fair Set

The annual Children's Book Fair will be held Wednesday, Thursday and Friday at the multipurpose room of Central Elementary School.

Hours for the fair, "Let's Explore With Books," will be 8:30 a.m. to 5 p.m. each day and 7 p.m. to 9 p.m. Wednesday and Thursday.

The major part will be 600 books in 31 categories. The collection is suitable for those from kindergarten through high school.

"The primary purpose of these annual book fairs is to provide school personnel, pupils, librarians and parents an opportunity to examine the best of new library materials in order to do an informed job of selection for home and school," said Janet A. Gauthier, director of elementary school libraries.

Offers Remedy for State Woes

Ford Boss Says Sound Management Practices Could Correct Finances

DETROIT (UP) — Ernest R. Breech proposes that Michigan adopt some steps based on "sound management practices" in order to solve its financial problems.

The chairman of the board of Ford Motor Co. also suggests an overhauling of the state constitution to clarify "ambiguities" which he said may stand in the way of sound financial management.

Breech made the proposals in a speech yesterday to the Citizens Research Council, a nonpartisan group, at Bloomfield Hills.

The Ford executive proposed that the state be required to publish quarterly financial reports to keep citizens posted on needs.

He also advocated reform in the preparation of the annual budget and adoption of a system of "coordinated fiscal reporting" — the latter because there is now "no consistent relation among the several major fiscal documents of the state."

Breech urged that the budget be prepared so that the "exact purposes and reasons underlying any proposed change in expenditure be set forth clearly and distinctly, agency by agency."

Breech said Michigan's difficulties stem from the state's reaching a "level of spending that we cannot afford" and from a "mishmash of financial controls that have not worked."

MSU's Alumni to Visit 'Sister' MSUO Sunday

Michigan State University Oakland will be the scene of a special open house for alumni of Michigan State University Sunday afternoon.

★ ★ ★

All MSU graduates of the Oakland-Macomb area have been invited to visit the "sister" university between 2 and 4 p.m. and to hear Chancellor D. B. Varner tell the MSUO story.

Guided tours will be conducted by members of the university staff.

Starr Keesler, MSU director of alumni relations, will be present.

★ ★ ★

Richard Ernst of the Oakland County alumni group and Jack Bruff of the Macomb group have coordinated the program with MSUO.

"We hope that all alumni of the area will avail themselves of this opportunity to get acquainted first-hand with this new institution," Ernst said.

Lightning Kills Cows

CHARLOTTESVILLE, Va. (UP) — C. M. Fray of Advance Mills went to bring his cows back home. He found the 19 black angus dead under a tree which had been struck by lightning.

Steel Union Gives Industry New Offer

(Continued From Page One)

morning in a suite at the Sheraton Carlton Hotel here.

Negotiators going into the room ran a gantlet of questioning from newsmen.

McDONALD DECLINES

David J. McDonald, president of the Steelworkers Union, declined comment on the various rumors and reports.

The chief negotiator for the companies, R. Conrad Cooper of U.S. Steel, said "I don't know of any" when asked for his comment on reported new union offer.

★ ★ ★

A classical union maneuver in dealing with several companies is to try to split them.

★ ★ ★

The idea is that if one breaks away and gets back into production the other companies cannot afford to hold out.

★ ★ ★

There were rumors that several others of the 12 steel companies were also dickering with the union on settlement proposals. Mentioned in these rumors were Jones & Laughlin and Wheeling Steel Co.

It was reported the union proposal contemplates that the industry would abandon the work rule changes it has said are necessary to achieve labor economies.

★ ★ ★

The resumption of talks marked the first direct union-management negotiations since both parties broke off bargaining Oct. 6. Both sides had agreed yesterday to go back to the bargaining table at the urgent suggestion of prof. George W. Taylor, chairman of president Eisenhower's fact-finding board.

★ ★ ★

Taylor had asked them to resume talks "pronto" in the hope of working out a settlement by Sunday and thus avoid a Taft-Hartley strike-stopping injunction. The fact-finders report to the President Monday.

Advises Flu Shots for High Risk Group

LANSING (UP)—If you count yourself among one or more of four so-called high risk influenza groups, better go to the doctor for some flu shots, Dr. Albert E. Heustis, state health commissioner, said today.

★ ★ ★

Vaccine prevents about seven out of 10 cases of flu, including the Asian strain, he said.

The four high-risk groups:

Persons with heart or lung ailments, those over 55 with any chronic illness, pregnant women and all other persons whose health risk would be raised by contacting flu.

★ ★ ★

"We don't expect an influenza epidemic this year," said Dr. Heustis, "but communitywide outbreaks probably will occur and people in high-risk health groups and essential jobs should be vaccinated."

Paddle Wheel Satellite Failing to Send Signals

WASHINGTON (AP)—Explorer VI, the Paddle Wheel satellite, has lost its voice after just two months of whirling in space.

Its sun-powered radios had been expected to last the life of the satellite, more than a year.

The National Aeronautics and Space Administration said Thursday that the 142-pound moon went silent Oct. 6. Why was the announcement delayed? "We had hoped the signals might start up again," a spokesman said.

Fathom Is Six Feet

A fathom is six feet in ocean depth.

The Day in Birmingham

Says U. S. Occupation Altered Japan's Schools

BIRMINGHAM — "Japan is struggling with the effects of radical changes in education system introduced by the American Occupation Forces," said George A. Roeper, after returning to this country from a six-week tour of the Far East.

★ ★ ★

Roeper, director of the City and Country School of Bloomfield Hills, was a delegate of the Comparative Education Society, sent to Japan and Korea as part of an education field study.

"Out American Occupation government," Roeper said, "gave teachers the right to organize a union and to strike.

"This turned out to be the biggest headache for the present conservative Japanese Government.

★ ★ ★

"When this was set up," he said, "neither the American Occupation nor the Japanese government expected the Union to develop from a professional into a political organization.

★ ★ ★

"Now the Teacher's Union leadership has the reputation of being communistic or Communist influenced."

Roeper said at least 80 per cent of the teachers of Japan, including university teachers, belong to the union.

The Teachers Union, he added, uses its political power to oppose the U. S.-Japanese security pact because it means rearmament for Japan.

For the first time, the Birmingham chapter 220 O. E. S. will have a father and daughter serving together as worthy matron and worthy patron.

At a public installation Wednesday at 8 p. m. in the Masonic Temple Mrs. Charles Martz will become worthy matron. Her father, David Masterson, will be worthy patron. He is past president of Birmingham Chapter 44, F&AM.

Arthur J. Foote

Service and burial for Arthur J. Foote, 77, a resident of Bloomfield Township for seven months, will be held in Philadelphia Saturday.

Foote, a bookkeeper for the American Axle Co. in Philadelphia, died here suddenly Tuesday. He was living with a daughter, Mrs. John G. Lucey, 81 E. Square Lake Rd.

Another daughter, Mrs. Edwin G. Michie of Philadelphia, and six grandchildren survive.

David C. Babcock

Service for David C. Babcock, 79, of 367 Westchester Way, will be held Saturday at 11 a.m. at the Bell Chapel of the William R. Hamilton Funeral Home, Birmingham. Burial will be at Acacia Park Cemetery.

Mr. Babcock, a manufacturer's agent for the auto industry, died Wednesday at his home.

He was a member of Birchwood Lodge 1012, F. & A. M., Chicago, and a 32nd degree member of the Medina Consistory, Chicago.

Surviving are his wife, Dorothy; a son, David Jr., of Birmingham; two daughters, Mrs. Ward C. Murray, Portland, Ore., Mrs. J. N. Schicker, St. Louis; a brother, Irving B. Babcock, Bloomfield Hills, and eight grandchildren.

James C. Hobbs

Service for James C. Hobbs, 59, of 1661 Holland St. will be at 2 p.m. tomorrow at Manley Bailey Funeral Home. Burial will be in Roseland Park Cemetery.

Mr. Hobbs died yesterday at Pontiac General Hospital after a short illness.

Surviving are his wife, Edith; two granddaughters, Mrs. Ralph Hackett of Denver, Colo., and Patricia Ackerman of Birmingham, and four great-grandchildren. A brother also survives.

GOOD LOOKING and LONG WEARING!



Ladies', Misses' & Girls'
'BLACK & WHITE'
Saddle Oxfords
Values to $5, 3.97

Enduring popular saddle oxfords in smooth leather in black and white two-tone. Stitched white rubber soles. Sizes 4½ to 9.

SIMMS BROTHERS
98 N. Saginaw —Basement

Big Selection—LOW PRICES
HALLOWEEN COSTUMES



CHILDREN Sizes 3 to 6
• CLOWN
• KITTEN
• WITCH
• RED RIDING HOOD
98c

CHILDREN Sizes 4 to 14
• BLACK CAT
• CINDERELLA
• CLOWNS
• DEVILS
• GYPSY GIRL
• PETER RABBIT
• OWLS
• WITCH
• Skeletons
1.49

BETTER COSTUMES
In Sizes 4 to 14
• BUGS BUNNY
• LITTLE LULU
• CAPTAIN KIDD
• ROBIN HOOD
• JET PILOT
• HOBO
• SLEEPING BEAUTY, ETC.
1.89

15 YEAR Junior Size
Assorted costumes for 15 year olds.
1.95 to 2.95

ADULT Size Costumes
costumes. Colorful. Choice of popular
4.75



Peanut Butter Kisses 29c Value—POUND 17c
Spice Jelly Drops 29c Value—POUND 21c
Candy Corn 35c Value—POUND 29c
Luden's Suckers 80c Value—Box of 20 69c
Stripe Jumbo Balls Box of 60—Ludens 69c
Hard Candy Treats 50c Value—Bag of 50 39c
Wrapped Candy Treats 90c Value—Box of 80 75c
Halloween Tot Pops 60c Value—Bag of 60 39c
Wrapped Stick Candy 50c Value—Bag of 50 49c
Wrap Beer Barrels $1 Value—Bag of 100 79c
Pal Bubble Gum $1 Value—Bag of 100 79c
Candy Apples $1 Value—Bag of 100 79c
Indian Candy Corn 35c Value—Pound 29c
Jumbo Candy Corn 35c Value—Pound 29c

SIMMS BROTHERS
98 N. Saginaw —Main Floor

Week-end Camera Dept. Specials
MAIN FLOOR BARGAINS
Kodak or Ansco Films
Regular 50c Rolls
620-120-127



33¢
Black and white in popular snapshot sizes. Limit 3.

SYLVANIA or AMPLEX
FLASH BULBS



Reg. $1.56 Ctn.
12 for 99¢
Choice of #M2 #5 or #25
Full carton of 12 bulbs in your choice of M2 or #5 size to fit all flash units.



RADIANT Movie & Slide
SCREENS

$12.95 METEOR 30x40-Inch 7.99
$14.95 METEOR 40x40-Inch 8.99
$20.95 METEOR 50x50-Inch 15.99
Glass beaded Meteor screens with tripod base. Guaranteed for 1 year.
$36.95 UNIGLOW 40x40-Inch 18.87
$43.95 UNIGLOW 37x50-Inch 29.87
$47.95 UNIGLOW 50x50-Inch 34.87
Best screen made — brings out the best of color movies and slides.

SIMMS BROTHERS
98 N. Saginaw —Main Floor

Beamed From DC7s . . . To Cost $7 Million

Working on TV School Courses

CHICAGO (AP)—Classroom instruction beamed from the sky to a six-state Midwest audience of five million students is educators' new hope to improve the quality of school curricula.

The multimillion-dollar television experiment using a DC7 plane—carrying equipment to beam both live and video tape programs to classrooms—may be a reality by September 1960.

★ ★ ★

This disclosure came Thursday from the TV sponsors, the Midwest Council of Airborne Television Instruction and the Purdue University Research Foundation at Lafayette, Ind.

The aircraft, circling some 20,000 feet above north central Indiana, would receive programs from ground-based facilities at Purdue and transmit to students in 13,000 schools and colleges in parts of Illinois, Indiana, Ohio, Kentucky, Michigan and Wisconsin.

UP TO 400 MILES

Officials visualize an area of 300 to 400 miles in radius.

A seven-million-dollar tag was placed on the first phase of the experiment set for January 1960. Actual instruction is expected to begin next September.

★ ★ ★

Schools will participate on a voluntary basis, said Dr. John E. Ivey Jr., former executive vice president of New York University. Their only costs will be the receiving equipment. The costs were not disclosed.

The sky TV station will seek to offer instruction normally not available to many schools, such as demonstrations involving costly laboratory equipment, instruction in languages, art, music and science.



Underwater Jet Saucer Passes Test

WASHINGTON (UPI)—Jacques-Yves Cousteau, coinventor of the aqua lung, has successfully tested a jet-powered "diving saucer" that may open another frontier to undersea explorers.

The National Geographic Society described the new vehicle yesterday as "a man-made sea monster that looks like a huge mechanical turtle with two gaping eyes."

Designed by the French undersea research center, the diving saucer is for use below 150 feet, the maximum practical depth for divers equipped with aqua lungs.

The saucer is 6½ feet in diameter and 5 feet high. It has a steel hull with a top hatch. The pilot and observer lie prone on a rubber mattress and peer out of plexiglass ports. It is propelled by two water jets.

BATON ROUGE — In the production of rice, Louisiana leads all of the other states and is said to raise one-half of the total domestic rice crop.

Found: One Sidewalk

BIRMINGHAM, Ala. (AP) — City officials were surprised when Dalton Carroll called and said he had found a sidewalk. There wasn't one where he said it was, the city officials objected. Then they started digging, and under a thin layer of dirt and a healthy growth of weeds, they found it. Crews went to work to clear it for use again.

YELLOWSTONE PARK — Old Faithful geyser in Yellowstone national park throws 250,000 gallons of steaming hot water 150 feet into the air and performs this feat about every 70 seconds.

Tonite & Saturday SUPER-SPECIALS

APPLIANCES AT DISCOUNT

Boils Water in Minutes for Coffee—Tea—Chocolate

Electric Instant Brewer

Regular $2.95 Value



SIMMS PRICE 1.69

Cord & Plug Included

As pictured — gleaming white pottery with 22-kt. gold trim and hand painted pattern. New large size for instant boiling water for coffee, tea, chocolate, soups.



No Shaking—No Stirring

ELECTRIC Corn Poppers

$3.95 Value 2.99

Large 2-quart capacity — polished aluminum with glass cover. Guaranteed by maker and Simms. Cord extra.

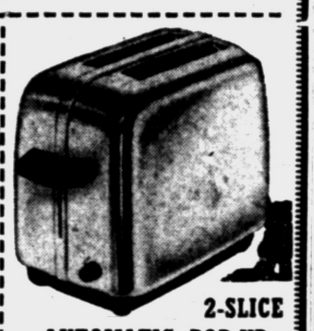

2-SLICE AUTOMATIC POP-UP

TOASTERS

$12.95 Value 8.77

Famous Nelson 2-slice toaster in chrome finish. Quiet clock type timer. Fully guaranteed toaster complete with cord.

98 North Saginaw Street — SIMMS BROTHERS — Electrical —2nd Floor

Why Pay More?

America's Best-Selling Color-Slide CAMERA

LOWER PRICED at SIMMS

The camera that made color slides popular



Maker's Original $55.80 List

Famous argus C-3

ONLY $37.87 — $3.00 HOLDS YOURS

Easiest to use, too! You get perfect pictures every time with famous ARGUS Color-Matic settings—new built-in feature.

★ Precision Cintar color-slide lens! ★ Built-in focusing for sharpest pictures! ★ Full range shutter speeds for both scenes and action pictures! ★ Synchronized for indoor flash pictures! ★ Easy to load! ★ Guaranteed both by ARGUS and SIMMS.

WE MEET OR BEAT ALL ADVERTISED PRICES



300 WATT—Brilliant Full Color

ARGUS PROJECTOR

Automatic PUSH-PULL Changer

$62.95 LIST Now Only 49.99

Magazine feed, 36 slides, silent blower cooled, super brilliant.

500-Watt Model.... 56.87

SIMMS BROTHERS CAMERAS —Main Floor

Easy Way to Start Car When Battery Is Dead

Battery Booster Cable



Spring Clamp Handle

Regular $3.95

Full 8-ft. lengths. For 6 or 12-volt cars. Absolutely necessary for cars with automatic transmissions.

1.79 PER SET

SIMMS BROTHERS —2nd Floor

The BEST DRUG BUY Is A Famous Brand At A LOW PRICE—We Really Believe The

BEST DRUG BUYS Are Right Here at SIMMS!

. . . and you can compare for yourself where the best buys are, check the other stores than come to Simms—We'll Meet or Beat Any Advertised Drug Price. These Specials for Friday & Saturday only.

BUY WITH CONFIDENCE IN PRODUCT AND PRICE

Anacin TABLETS 100's — 83c

Save 36c on regular $1.19 value. Fast acting Anacin for relief of headaches. Limit 1 bottle.

Doan's Pills — 53c

Famous Doans Kidney pills are a diuretic aid to the kidneys. Regular 90c bottle of 40 pills.

Pepto Bismol — $1.06

For upset stomach in adults or children. Full 16 ounce bottle a regular $1.59—save 53c now

Bisodol Mints — 46c

Regular 69c bottle of 100 mints for relief of heartburn and indigestion. Save 23c.

Mentholatum HEAT RUB — 59c

Regular 89c value—deep heat rub for muscular aches and pains. Geraseless ointment.

Geritol BLOOD TONIC — $1.92

Regular $2.98 seller — choice of liquid or tablets. Blood and appetite builder tonic.

Sale! BABY NEEDS

Famous Meads—2½ Pound Can DEXTRI-MALTOSE	Reg. 2.16	1.76
Special Formula for Infants MEAD'S SOBEE	Reg. 45c	36c
Johnson & Johnson Economy Size BABY POWDER	Reg. 77c	51c
Made expressly for Children BAYER'S ASPIRIN	Reg. 25c 48's	16c
Large Family Size—Laxative FLETCHERS CASTORIA	Reg. 75c	46c

Lavoris MOUTH WASH — 63c

Regular 89c bottle of 20 ounces of refreshing mouth wash and gargle. Save 26c on this.

Absorbine Jr. — 77c

Regular $1.25 value — 4 ounce bottle of effective athletes foot killer. Save 48c.

D.O.C. DENTURE POWDER — 44c

Regular 65c size of this famous dental plate cleanser. Lets plates soak without scrubbing.

Vicks VapoRub — 59c

Regular 89c jar of famous chest rub for colds Use for children or adults. Save 30c.

Lydia Pinkham's — $1.13

Regular $1.59 seller — pack of 72 tablets —pure vegetable tablets. A general tonic.

Dristan Tabs — $1.13

Regular $1.69 value—pack of famous decongestant tablets for hay fever, colds, etc.

VITAMINS

Chewable tablets—pkg of 100 POLYVISOL Tabs	Reg. 4.55	3.69
For Children—Parke-Davis Famous ABDOL with Minerals	Reg. $3.25 100 Tabs	2.39
Full 25,000 unit caps VITAMIN A caps	Reg. 1.49	69c
Bottle of 250 famous MILES MULTIPLE Vitamins	Reg. $6.47	5.29
Famous Squibbs Vitamins—100's THERGRAN-M	Reg. $9.89	6.69

White Vaseline — 36c

Regular 49c value—petroleum jelly in handy tubes. Many uses in the household.

Bayer's NASAL SPRAY — 39c

Regular 59c value — squeeze bottle to spray into nostrils for relief of head colds.

98 North Saginaw Street — SIMMS BROTHERS — DRUGS —Main Floor

LAYAWAY for CHRISTMAS GIFTS NOW!



'ELECTRO' Heavy Duty Full 3 AMPS

¼-Inch Geared Chuck

Electric Power Drill

$23.95 List Factory Guarantee 10.88

Drills ¼" steel, 1" hardwood — loaded with power. Universal AC-DC 115-volt motor, ball thrust bearings, cast housing. Full 3 amps, cool, smooth running drill. $3 holds in layaway.

Industrial-Rated!

7" POWER SAW

Full 8.0 amps!

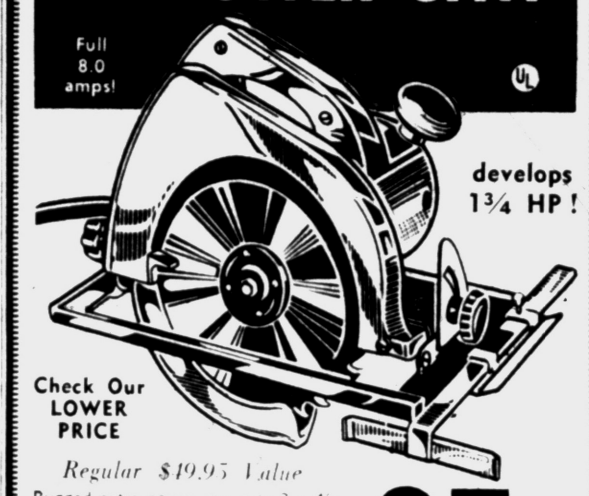

develops 1¾ HP!

Check Our LOWER PRICE

Regular $49.95 Value

Rugged extra power saw cuts 2 x 4's at 45 degree angle with blade to spare. Ball bearing slip-clutch prevents 'Kick-Back' or bucking. Complete with 7-inch hardened steel blade. Universal AC-DC motor, 115 volts. Only $5 holds in free layaway. 25.88

98 North Saginaw Street — SIMMS BROTHERS — TOOLS —2nd Floor

FRIDAY and SATURDAY SPECIALS

HOUSEWARES



5-Piece PLASTIC **Refrigerator Sets**

$1.50 Value—NOW Set has 5 assorted size containers for foods, left-overs, etc. 78c



UNIVERSAL Tab-L-Top **Food Grinder**

Regular $7.95 Self sharpening cutters chops foods coarse, medium or fine. Better than shown 3.88

Advertised on TV Coast to Coast

PROCTOR Hi-Lo Ironing Board

Regular $16.95 9.88



As shown—ironing board with height adjustments for standing or sitting down . . . all at a finger touch. Opens and closes automatically, steam-vent top . . . gives 70% more knee room than ordinary ironing boards.



HEAVY ALUMINUM 3-QUART COVERED **Sauce Pans**

Regular $3.95 Value 1.68

Highly polished aluminum sauce pan with flavor-seal cover and heatproof bakelite handle.



4-Qt. Stainless Steel **PRESTO Cooker**

$22.95 Value 13.88

Genuine PRESTO 4-quart pressure cooker with cooking guide on handle — lifetime stainless steel for faster, better cooking of foods.

Sale! REVEREWARE

Copper-Clad Stainless Steel



1½-Qt. Sauce Pans *Regular $6.50 Now* 3.88



2⅓-Qt. Tea Kettles *Regular $5.25 Solid Copper Bottoms* 3.88



6-Cup Percolators *Regular $11.95* 5.88

$10.95 Seller—10 Inch SKILLET 6.88

Now you can buy the finest cookware at lowest prices — buy for yourself or for gift-giving. Use free layaway.

98 North Saginaw Street — SIMMS BROTHERS — Household —2nd Floor

Shop SIMMS Until 10 P.M.

OPEN TONIGHT

—SATURDAYS and MONDAYS—

Pre-Winter SAVINGS!

Specially Purchased! Sensationally Under-Priced!

MEN'S Winter LINED

JACKETS and SURCOATS

Original $9.95 Sellers—NOW ONLY



One Low Price— 5.99



Wool Suedes and Gabardines

All have zipper fronts; all lined and inner-lined. all FIRST quality. Sizes 36 to 46.

3 Popular Styles

Men's Jackets & Coats



Values to $10.95 6.88

Sizes 36 to 46

Nylons, rayon gabardines. Solids & 2-tones

FOAM INSULATED MEN'S 'Rambler' **Zip Coats**



$17.95 Quality 9.88

Exactly as pictured. Brown or grey. 36 to 46.

100% WOOL Men's Quilt-Lined **Sur Coats**



$13.95 Values 10.88

Sizes 36 to 44

Light or dark gray. Knit collars and cuffs.

100% WOOL **Suburban Coats**



$18.95 Seller 9.88

Gray or Charcoal

Warmly lined, dressy style. Sizes 36 to 46.

DELUXE QUALITY — Big New Style Selection!

Mens Winter Coats

Including Values Up to $22.95



14.88

- Hooded Parka Coats
- Heavy Loden Styles
- Deluxe Car Coats

Choose from 5 styles, many colors. All winter lined, 36 to 46



WATER-REPELLENT Treated

BOYS' Lined Parka Coats



$7.95 Quality 5.88

Detachable Hoods

Sizes 6 to 16. Zipper fronts. Quality tailored.

SPECIAL VALUE LOT! FULLY LINED **Boys' Zipper Jackets**



$5.95 Values 3.99

Sizes 3 to 12

Full zipper front, knit collar and cuffs. Wool inner-lined quilted on rayon.

HOOD Collar Girls' & Misses' *Full Quilt-Lined* **Car Coats**



$15 Value 9.88

Cord fabric, black with white trim. 8 to 14

WARMLY Inner-Lined Ladies' & Misses' **Car Coats**



$9.95 Sellers—NOW Sizes 10 to 14 6.99

Water repellant treated poplin, several colors and styles.

WASHABLE! BOYS' & GIRLS' **Sno-Suits**



Values to $10 7.88

Sizes 2 to 6X

2 piece — fully lined. All colors.

Coats & Leggings **GIRLS' 2-PC. Coat Sets**



Values to $16 12.88

Sizes 4 to 6X

Tweeds and solid colors. Fully lined.

New Styles! New Colors! Big Selections!

Girls Winter Coats

Why Pay $14.95-$17.50—Save at Simms

Sizes 7 to 14

12.88

Rich fabrics, quality tailoring. All lined and inner-lined. Use our layaway plan.



SIMMS BROTHERS

98 N. SAGINAW St. — *Pontiac's Bargain Store*

• WE SELL WHAT WE ADVERTISE •

9"x12" CONGOLEUM RUGS — 28 PATTERNS TO CHOOSE FROM — $4.95

PLATFORM SWIVEL ROCKERS — (IN VARIOUS DECORATOR COLORS) — $27.50

9x12 RUGS — (ON WILTON BACK) — $35.00

9x12 RUG PADS — $5.95

CHILDREN'S ROCKERS — $4.50

L&S FURNITURE SALES
1 Mile East of Auburn Heights
3345 Auburn Rd. (M-59)
"You Always Buy for Less at L & S"
9-6 MON. Thru SAT.—FRI. 'til 9 FE 5-9241



Vacation Cruises to the WEST INDIES

Leave behind the "land world" of work and cares. Enter the completely different "sea-faring world" of enchantment, romance, adventure and luxurious rest!

Come In and Talk With Us Soon

PONTIAC TRAVEL SERVICE
698 W. Huron, Pontiac FE 8-9611

Gentlemen (and Ladies) Be Seated

Minstrel Show's A-Comin'

The stage is set and the curtain is ready to rise on the second annual Waterford Township Junior Chamber of Commerce Minstrel Show. It will be held at 8 tonight and tomorrow at the Pierce Junior High school.

★ ★ ★

From the minute Interlocutor Jack McCaffrey says "Gentlemen, be seated!" until the last strains of "Bill Bailey Won't you Please Come Home," there will be fine entertainment, according to director Richard Thompson. Edward Smith is the musical director, and pianist Beverly Wells will accompany with a five-piece orchestra.

More than 50 JC's and their wives have been rehearsing for months. The proceeds will be used for community projects and scholarships.

One of the show's highlights will be a six-man line playing "Sweet Sue" on Coca-Cola bottles. The same group will present a "girlie" ballet dance.

★ ★ ★

A "fire" will light the stage for the camping scene at a fish fry, and Robert Bertram's rendition of "Nobody" promises to be a favorite presentation.

★ ★ ★

Rudy Mansfield will do a comedy act. "The Preacher and the Bear." Other specialties will include old songs set to dance routines, as well as magic acts.

Steven Rockefeller's Wife Gets Visit From Papa

NEW YORK (UPI)—A retired Norwegian villager arrives today on a semi-surprise visit to America to see how his daughter is making out as a Rockefeller.

Mr. and Mrs. Steven Rockefeller, married less than three months ago in a Cinderella ceremony that made headlines around the world, haven't made any plans to receive her father, a spokesman said, because he didn't tell them when he was arriving.

4,598 Salk Shots Given in Week at PTA Clinics

A total of 4,598 Salk vaccine shots were given at clinics this week by the Pontiac Council of Parent and Teacher Associations, it was announced today.

★ ★ ★

A clinic at Madison Junior High School administered 1,129 shots, Wilson Elementary School, 854 shots, Bethune Elementary, 915, and Owen Elementary, 1,700.

More than 300 volunteers, 70 registered nurses and 12 doctors took part in the program.

★ ★ ★

Chairman for the project was Mrs. William Anderson, president of the Pontiac PTA Council. Co-directors were Mrs. William White and Josephine Seeley.

Dinner Stresses Hospital-Resident Cooperation

More than 200 Michigan State Hospital employes and their wives or husbands attended an annual dinner-dance last night at the Drayton Inn, Waterford Township.

The featured speaker of the evening was newly appointed medical director of the Pontiac State Hospital, Dr. Walter H. Obenauf, who stressed the importance of employes working hand-in-hand with the community in helping patients.

"Each of the 900 hospital employes here has a responsibility and obligation to educate the community on the importance of working as a team in the problems of the mentally ill," Obenauf said.

He added that hospital employes can do much in restoring mental health to patients, but after they are released it is up to the community to extend the program started by the hospital.

Following the dinner and program, guests danced to music of the Bob Lawson trio.

$2,000 Boat, Trailer Stolen in Waterford

A $2,000 inboard motor boat and trailer tied up at Frenchie's Landing in Waterford Township were reported stolen sometime yesterday, according to police reports.

Owner of the boat James Thomas of 15882 Stansbury St., Detroit, said the 14-foot boat and trailer were at the landing area at 4 p.m. yesterday. They were noticed missing at 7:30 p.m.

Waterford School Plans Get Preliminary Board OK

Plans for a new 12-room elementary school in Waterford Township were given preliminary approval by the Board of Education last night.

★ ★ ★

A representative of the contracted architectural firm of Smith & Smith presented detailed blueprints of the $250,000 school which will be built on Merrie road north of Pontiac Lake road. This will be the first of two elementary schools designed by the firm.

In other business, Lester Carlson, chairman of the board's building site committee, presented an estimate on two different parcels of land as prospective school sites.

He suggested that the Board consider purchasing property outside the township, but in the school district, as an economy measurer. The proposal was tabled for study.

OK MISTAKE SHARE

A request by Ann Arbor Construction Company to have the Board of Education pay part of the cost on a mistake made by the company when it laid too much curbing at the Pierce parking lot was approved.

Cost was $830. The Board has agreed to pay $500 because the work would have had to be done eventually. Some 1,100 extra lineal feet was installed.

The project of depreciation insurance for township schools, was dropped by the Board after insurance agent Howard Huttenlocher reported on this type of coverage.

★ ★ ★

However, he was authorized to submit data on the possibility of school liability insurance and report back next month.

Dr. Chandos Reid, assistant superintendent in charge of curriculum, presented a report on the in-service collegiate program in the school system by Wayne State, Eastern Michigan, Michigan State universities and the University of Michigan.

Subjects now set up are mental hygiene, contemporary drama, child development, teaching of arithmetic, and teaching of elementary school science.

120 TEACHERS ENROLLED

Some 120 teachers are enrolled in these courses. They are being taught by outstanding university professors.

Because local police do not have any control over traffic on school property, the state has adopted new legislation permitting school officials to set up their own rules and regulations.

Administrators at the two junior high schools and the senior high schools presented recommendations regulating parking lot activity and the Board approved the project.

★ ★ ★

No motor vehicle shall exceed 15 miles per hour on any Waterford Township school site.

Restrictions on parking, reckless driving, car safety specifications, noisy exhaust systems, or driving while under the influence of liquor have been included in the new set of rules.

Any person violating these rules will be subject to police action.

A request from nonteaching employes' Local 1295 for the Board of Education to authorize payroll deductions for union dues was approved.

Mrs. Avis Files for Alimony

DETROIT (UPI) — Attractive, blonde Mrs. Susan Avis filed suit in Circuit Court here yesterday for $4,000-a-month temporary alimony, accusing her millionaire rent-a-car husband with "openly and notoriously" consorting with other women.

She said she needs the money to maintain her 40-room home in Grosse Pointe Farms. The house has 11 bathrooms.

In the course of the hearing yesterday, it was revealed that the 31-year-old mother of three is threatened with total blindness. A doctor told Judge Carl M. Weidman Mrs. Avis is already blind in one eye and may lose the sight of her other eye due to an infection.



Guaranteed Anti-freeze Service

Pay for one "Prestone" fill... get **FREE** *refills if needed... plus* **FREE** *12-point cooling system inspection!*

Now's the time to protect your car's cooling system. Don't let an early fall freeze ruin your engine and radiator. Marathon's Guaranteed Anti-freeze Service—with free 12-point cooling system inspection—gives you protection you can't get from anti-freeze alone. And under the terms of the guarantee, you're protected down to any degree of cold you choose . . . refills if needed cost you nothing! *You're sure of all-winter protection, yet all you pay for is the first anti-freeze.*

HERE'S WHAT YOU GET—*FREE!*

1. *Engine block, radiator and heater are drained*
2. *Cooling system is cleaned and flushed*
3. *Thermostat is removed and checked*
4. *Hoses are checked*
5. *Fan belt is inspected for wear*
6. *Radiator fins are examined for damage, and cleaned*
7. *Drain cocks are inspected*
8. *Radiator cocks are checked*
9. *Radiator cap is checked for pressure*
10. *"Prestone"* is correctly mixed with water and installed*
11. *Entire cooling system is checked for leaks*
12. *You get a written guarantee of protection, down to any degree of cold you choose*

DRIVE IN TODAY!

Home of SMILE-*maker* SERVICE, SUPER-M® *and* MILE-*maker*® *gasolines*

MARATHON

SMILE-maker SERVICE is a service mark used and owned by The Ohio Oil Company

*"Prestone" is a trademark distinguishing anti-freeze made by Union Carbide Corporation.

Exclusive!

Inspirational Columns by



Bishop Fulton J. Sheen



Bishop Richard S. Emrich



Rabbi Stewart Rosenberg

Also:

COMPLETE TV SCHEDULES OF ALL MICHIGAN STATIONS FOR ALL WEEK IN SUNDAY'S

Detroit Times
ON SALE EVERYWHERE

'Any Deer' Applications Double Permits Available

LANSING (UPI)—The Conservation Department has received 214,614 applications for 101,000 permits for the special "any deer" shooting during the Nov. 15-30 firearm season.

Drawings will be necessary Oct. 22 for at least 31 of the 39 special areas, department officials said.

The deluge of applications may prolong the drawings for two or three days.

Skilled Performance

ST. LOUIS (UP) — James R. Wood, 19, of nearby Belleville, Ill., has put in his claim for a new record — 75 miles down the Mississippi River in two hours and 10 minutes on one water ski.

Long Shirttail Defender Dies at Age of 85

MEMPHIS, Tenn. (UP)—A former newspaperman who fought — and won—a battle to lengthen men's shirttails died here Wednesday night.

C. S. (Shirttail) Smith, 85, waged his triumphant crusade in a flow of humorous letters published in the Memphis Press-Scimitar in the late 1930s and carried by wire services around the country.

★ ★ ★

Smith contended that longer shirttails were more comfortable—and incidentally would help use up the cotton surplus. A number of shirt manufacturers were convinced and complied.

County Refuses Support for Health Department

HOWELL (UPI)—The Livingston County Board of Supervisors has refused to appropriate money for its share of the budget for the Shiawassee - Livingston County Health Department.

★ ★ ★

Leaders of the opposition to a budget appropriation were Dr. Donald McGregor, one of two representatives of Brighton on the board, and John Seim, supervisor from Genoa Township.

"I feel the health department needs to be reorganized," said Siem. "I do not feel we are getting our money's worth from the department."

Livingston County's share of the health department budget is about $29,000.

State Liquor Sales Ahead of Last Year

LANSING (UP)—Retail liquor sales in the first nine months of 1959 edged up 4.2 per cent over the like period last year, the State Liquor Control Commission reports today.

Sales from January through September totaled $108,822,947 compared with $104,428,473 in the first nnie months of 1958.

September sales amounted to $11,487,309, down about $12,000 from the same month last year.

146,000 Are Employed

The 55 certified U.S. airlines operate 1,900 planes, employ 146,000 persons and have an annual payroll of 950 million dollars.

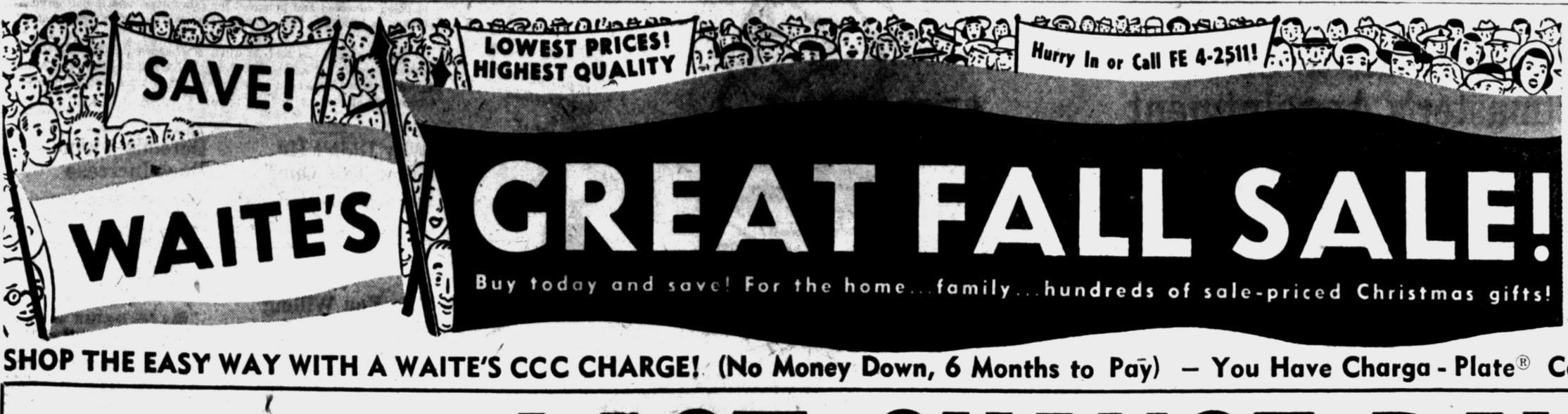

SHOP THE EASY WAY WITH A WAITE'S CCC CHARGE! (No Money Down, 6 Months to Pay) — You Have Charga-Plate® Convenience

TONIGHT 'til 9 and TOMORROW 'til 5:30 ARE

LAST CHANCE DAYS

Waite's Great Fall Sale Ends Saturday at 5:30 P.M.! Some are Limited Quantities, but There are Still Hundreds of Bargains!

Misses' Overblouse or Tuck-in Style
DACRON BLOUSES
Reg. 4.98 to 6.98 **$2.99**
Better Dacron blouses in dressy styles. Sizes 30 to 38.
Waite's Blouses . . . Third Floor

Children's 1 to 4 National Brand
2-PC. SLEEPERS
Reg. 2.50 **$1.99**
2-piece gripper style. Pastel colors, sizes 1 to 4.
Waite's . . . Second Floor

Drip-Dry Polished Cotton
MEN'S SLACKS
Reg. 4.98 **$3.97**
Sanforized, continental styling. Black or tan in sizes 28 to 38.
Waite's Men's Wear . . . Street Floor

Short and Regular, Single Width
DRAPERIES
Were 4.99 to 9.99 **$2.88** Pr.
Terrific savings on chromspun, boucle, barkcloth drapes
Waite's Draperies . . . Fourth Floor

Misses' Coat Style Drip-Dry Cotton
SHIRTWAIST DRESSES
Reg. 3.99 and 4.99 **$3**
Solid colors in roll sleeves; prints, ¾ sleeve. Sizes 10 to 18.
Waite's Sportswear . . . Third Floor

Group of Infants' Knit
LAYETTE ITEMS
Reg. 1.00 to 3.98 **⅓ Off**
Shawls, booties, bonnets, sweaters, mittens, etc.
Waite's . . . Second Floor

Heavy Kraftboard, Wood Reinforced
4-DRAWER CHESTS
9.99 Values **$3.88**
24" long, 28" high, 15" deep. Gold stripe design
Waite's Notions . . . Street Floor

Simulated Leather Vinyl
ROUND HASSOCKS
7.98 Values **$6**
Tapered walnut legs, brass tipped. Several colors.
Waite's Draperies . . . Fourth Floor

Many Types of Tailored and Stone Set
COSTUME JEWELRY
1.00 and 2.00 Values **2 For $1**
Necklaces, bracelets, earrings; all smart fall jewelry.
Waite's Jewelry . . . Street Floor

Sizes 6 to 16...Long Sleeve Flannel
BOYS' SPORT SHIRTS
1.98 Values **66¢**
Warm flannels in light color prints. Sizes 6 to 16.
Waite's . . . Second Floor

Heavy Kraftboard, Wood Reinforced
5-DRAWER CHESTS
10.99 Values **$4.88**
24" long, 36" high, 15" deep. Gold stripe design.
Waite's Notions . . . Street Floor

Five Beautiful Colors in "Yukon"
RANCH DRAPERIES
SW by 36" Long 4.99 Values **$3.49** Pr.
SW by 45" long . . . 4.49 SW by 63" long . . . 5.49
Waite's Draperies . . . Fourth Floor

Casual and Dressy Styles in
WOMEN'S HANDBAGS
Reg. 2.98 **$2**
Simulated calf, grained bags and novelty weaves.
Waite's Handbags . . . Street Floor

Boys' and Girls' 2 to 6x Corduroy
OVERALLS AND SLACKS
1.98 Values **$1.00**
Washable corduroy bib overalls and boxer slacks, 2 to 6X.
Waite's . . . Second Floor

Foam Filled, Curved Neck Rest
CONTOUR PILLOWS
Reg. 99c **66¢**
Washable, non-allergenic. For watching TV, etc.
Waite's Notions . . . Street Floor

Sparkling White Fiberglas
RUFFLED CURTAINS
49" Wide by 54, 63 or 72" Long **$4.97** Pr.
49 by 81 or 90 . . 5.97 DW by 81 . . 11.47 TW by 81 . . 16.47
Waite's Curtains . . . Fourth Floor

Full Fashioned Light Seam
WOMEN'S HOSIERY
2 Prs. $1
15/60 sheers in blushtone. 8½-11, medium length. Limit 4 pr.
Waite's Hosiery . . . Street Floor

Girls' 3 to 6x Full Skirt
HOLIDAY DRESSES
3.98 and 4.98 Values **$2.99**
New short sleeve, full skirted styles at special purchase savings.
Waite's . . . Second Floor

Women's Washable Scuffs . . .
"BARRY TREADS"
Reg. 1.29 **88¢**
Foam rubber innersoles. Solids and prints. S, M, L.
Waite's Notions . . . Street Floor

Washable, Colorfast, Non-Skid
3 PC. BATH SETS
3.99 Values **$2.97**
Contour rug, 21 by 36" mat and lid cover. Chenille.
Waite's . . . Fourth Floor

Floral Print Warm Flannelette
WOMEN'S PAJAMAS
Reg. 3.98 **$2.99**
Ski style or man tailored. Sanforized. Sizes 32 to 40.
Waite's Lingerie . . . Second Floor

Sizes 7 to 14 Heavy Quilt Lined
GIRLS' JACKETS
5.98 Values **$3.99**
Plaids and solid colors. Heavy quilt linings. Sizes 7 to 14.
Waite's . . . Second Floor

"Quiet-Riter" Typewriters with 44 Keys . . .
REMINGTON PORTABLES
129.95 Values **$88**
Miracle tab, larger cylinder, full 44-key keyboard
Waite's Stationery . . . Street Floor

Loop Pile Chenille, Non-Skid
OVAL RUGS
3.99 Values **$2.97**
24" by 70" or 27" by 48". Washable and colorfast
Waite's . . . Fourth Floor

Lace Trim, Nylon Sheath Style
FAMOUS MAKE SLIPS
Reg. 5.98 **$3.99**
Sizes 32 to 40. White in short, tall; pink and navy in average.
Waite's Lingerie . . . Second Floor

Girls' 7 to 14 Flannel Lined
CORDUROY SLACKS
2.98 Values **$1.99**
Full cut, boxer style. Warmly flannel lined. Sizes 7 to 14.
Waite's . . . Second Floor

Many Designs to Choose From . . .
BOXED NOTES
Reg. 2 Boxes for 1.00 **3 Boxes $1**
Finest quality boxed notepaper. Save tonight or tomorrow!
Waite's Stationery . . . Street Floor

81" Wide, Unhemmed
MUSLIN SHEETS
$1.19
For cottages, drop cloths, making baby sheets, many other uses.
Waite's . . . Fourth Floor

Women's Cotton or Flannelette
DRIP-DRY DUSTERS
Reg. 5.98 **$3.88**
Button front, attractive floral prints. Sizes S, M, L.
Waite's Loungewear . . . Second Floor

Girls' 7 to 14 Wash 'n Wear
SHIRTS AND BLOUSES
Reg. 1.98 **66¢**
Wash 'n' wear cotton blouses and shirts. Sizes 7 to 14.
Waite's . . . Second Floor

Reversible Quilted Plastic
CARD TABLE COVERS
Reg. 1.29 **99¢**
Fit all standard card tables. Two-tone reversible.
Waite's Stationery . . . Street Floor

Washable, Reversible, Fringed Ends
HEIRLOOM SPREADS
9.99 Values **$7.44**
Old fashioned charm. Antique white or snow white
Waite's . . . Fourth Floor

Popular Styles by 3 Makers . . .
FAMOUS MAKE BRAS
Reg. 2.00 to 3.95 **2 For $3**
White cotton broadcloth, some are strapless. 32A to 38C.
Waite's Foundations . . . Second Floor

Famous Ronson Electric
HAIR DRYERS
14.95 Values **$8.99**
Hot and cold switch, stand up base. By famous Ronson.
Waite's Cosmetics . . . Street Floor

36" Wide in Many Prints . . .
PRINTED CORDUROY
Reg. 1.39 **97¢ Yd.**
Washable, colorfast printed corduroy, 36" wide.
Waite's Fabrics . . . Fourth Floor

Washable, Reversible, Very Warm
DACRON COMFORTS
Reg. 8.99 **$6.88**
Washable, colorfast. 72" by 84" size. Warm, lightweight.
Waite's . . . Fourth Floor

Men's, Women's, Children's
TIMEX WATCHES
Reg. 6.95 to 15.00 **20% Off**
Waterproof and shockproof. All new styles.
Waites' Watch Repair . . . Street Floor

Stainless Steel Tableware . . .
50-PIECE SET
14.95 Value **$9.99**
Gleaming stainless steel tableware. Ideal for everyday.
Waite's Clock Counter . . . Street Floor

36" Wide Fabric Imported from Italy
TWILLBACK VELVETEEN
Reg. 2.99 **$2.49 Yd.**
Washable soft, sturdy fabric of many uses.
Waite's Fabrics . . . Fourth Floor

Won't Fade, Streak or Run . . . "Congo"
SHORT DRAPERIES
SW by 36" Long 3.99 Values **$2.99**
SW by 45" . . . 3.99. Six decorator colors.
Waite's Draperies . . . Fourth Floor

THE PONTIAC PRESS

48 West Huron Street — Pontiac, Michigan

FRIDAY, OCTOBER 16, 1959

Owned and Published Locally by The Pontiac Press Company

HAROLD A. FITZGERALD
President and Publisher

HOWARD H. FITZGERALD II.
Vice President and Business Manager

JOHN W. FITZGERALD.
Secretary and Editor

JOHN A. RILEY.
Treasurer and Advertising Director

HARRY J. REED.
Managing Editor

EARL M. TREADWELL.
Circulation Manager

G. MARSHALL JORDAN.
Local Advertising Manager

GEORGE C. INMAN.
Classified Manager

McNamara Refuses to Confirm Our Postmaster's Appointment

Democrats are playing cheap politics with Michigan Civil Service and the Postmasterships of 30 cities.

Pontiac is included.

MCNAMARA is blocking ROBERT MILLER.



MILLER

Appointments have been made by the Postmaster General and sent to the Senate for confirmation, but there they rest. MCNAMARA is blocking the whole list. You see, they're Republicans. Of course, they're Republicans. The administration is Republican and Postmaster SUMMERFIELD is a Republican.

★ ★ ★

That's the way the thing has gone since the beginning of time. When the Dems are in, they name Democrats to these Post Office positions. When the GOP elects a President, a Republican cabinet names Republicans.

★ ★ ★

There are two points of conflict. First, MCNAMARA entertains the secret hope that the Democrats will carry the country in 1960, and then the legitimate Republicans who were picked during a GOP occupancy can be summarily ditched in favor of Democrats.

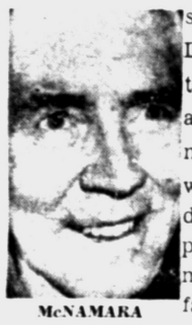

McNAMARA

★ ★ ★

Postmaster General SUMMERFIELD charges that this is putting a "crimp in Civil Service." He says further:

"Fair play is not being followed and it is a blow to incentive, endangering the effectiveness of Civil Service."

★ ★ ★

Thus McNamara sets himself up as a supreme power above the Postmaster and the practices of the past. He names himself a one-man overlord who is blocking nearly three dozen normal and natural appointments. Here you see politics at the lowest level.

Pontiac has had Republican postmasters. We've had Democratic postmasters. We follow the rules and play the game fairly.

★ ★ ★

ROBERT MILLER is serving as "Acting Postmaster." That means he occupies the job and runs the post office but he is not the "official" Postmaster with full title, because a Senator refuses to follow civil service practices. When he's "official" Postmaster, he can't be tossed aside without due cause.

As "Acting Postmaster," he can.

It's that simple.

★ ★ ★

Senator PHILIP A. HART is looking out the window. He declared right here in the office of The Pontiac PRESS that he proposed to be a Senator that represents the people and that he was not going to appear as an automatic rubber stamp for any group or ism. Senator, if you said that sincerely, here's a challenge.



HART

Do you mean what you said?

The Press believes you do.

In this case you owe it to yourself and the voters of Michigan and your lifelong associates in Oakland County to see that justice is done in Pontiac.

There are always times when everyone must stand up and be counted — or leave obvious conclusions.

What's the verdict?

Khrushchev Remarks Have Very Dull Ring

Anything pertaining to the automobile business in the United States or elsewhere is of great interest in Pontiac. Hence, we reproduce a short item from DAVE LAWRENCE'S United States News which quotes NIKITA KHRUSHCHEV.

★ ★ ★

Old "K" made these remarks in Vladivostok:

"We want to create a scheme for the use of motor cars that will differ from the system prevailing in the capitalist countries where people argue, 'This is a lousy car, but at least it is my own.'

"In our country, cars will be used more rationally than in America. Taxi pools will be widely developed in our country, where people will obtain cars when needed.

"Why should one have to rack one's brains over where to put the car? Why be bothered with it?

"Such a system will be more satisfactory in meeting the interests of both the community and the individual."

★ ★ ★

KHRUSHY, this sounds like the biggest dish of sour grapes that we've seen in some time.

The Man About Town

Signs of Winter

Already With Us, Despite Absence of Killing Frost

Jack Frost: Who now cannot do our farmers out of any jack.

A flock of wild ducks that for many years have made a one-night stopover in a Cass Lake cove near the home of

Mr. and Mrs. Blaine Smith

were on hand two weeks earlier than usual this time.

Watching the burrow of a pair of groundhogs in the hills north of Rochester,

Jack Maltby

reports that they've already gone into hibernation.

Several readers of this column, first and second being

Ormund Eppermann

of Birmingham, and

Mrs. Rawleigh Felch

of Drayton Plains, have called up to say that the skies were filled with migrating geese Wednesday night, judging by the continual honking.

An Ann Arbor woman writes: "People have great respect for The Pontiac Press editorials, and we all appreciate the fact that you play down the sordid and emphasize the good things people do."

Also quite appreciative is

Jeffrey Alleman

of Waterford, who writes: "We all should be thankful for such dispensers of unbiased news as The Pontiac Press."

Verbal Orchids to—

Mr. and Mrs. Dan H. Robinson
of 63 Wall St., 54th wedding anniversary.

Elmer E. Orcutt
of Keego Harbor, 81st birthday.

Mrs. Anna Tierson
of Auburn Heights, 81st birthday.

Garfield Felchmann
of Bloomfield Hills, 82nd birthday.

Mrs. Johnson Hillary
of Birmingham, 85th birthday.

Mrs. Rebecca Fernwick
of Waterford, 82nd birthday.

Frank Atkins
of Clarkston, 92nd birthday.

Harvey Olmstead
of Rochester, 83rd birthday.

Mr. and Mrs. Oscar Orthman
of Lake Orion, 54th wedding anniversary.

Miss Nellie Parker
of Davisburg, 86th birthday.

Dallas Herrmuth
of Walled Lake, 81st birthday.



Such Exuberance

David Lawrence Says:

High Court Finds Itself in Trouble

WASHINGTON — Chickens come home to roost—even in court rulings. Once, not so long ago, the Supreme Court of the United States ruled that persons suspected of Communist affiliations could not be deprived of their jobs in defense industries unless permitted through counsel to confront accusers and cross-examine them. That's the "law of the land" today.

Now comes a special three-judge federal court in Louisiana and says that the registrars who handle voter registrations cannot be forced to participate in hearings of the National Civil Rights Commission unless an opportunity is given them through counsel to confront and cross-examine witnesses and to examine the complaints and any derogatory information previously given to the government by their accusers.



LAWRENCE

The National Civil Rights Commission finds itself stymied. It says it cannot proceed to investigate irregularities in refusing registration to certain voters until the Supreme Court decides whether the ruling of the special court in Louisiana should be upheld or reversed.

Commenting on the ruling, an official of the Civil Rights Commission said the other day that the commission had to protect the identities of informants. He said to the United Press International: "A lot of them are state employes such as school teachers who would lose their jobs. Others would be subject to physical harassment."

FBI SAID IT

This has a familiar ring. It's what the FBI has been saying all along, though critics have insisted that the FBI must open up its files anyway in cases involving suspected Communists and give them a chance to rebut the charges.

Much of the information and many tips about law violations come from anonymous sources or individuals who have been promised that their names would not be revealed in any court or tribunal.

The Supreme Court of the United States, however, brushed aside this practical barrier and, in a case known as Greene V. McElroy, held that the Defense Department had not been authorized by Congress to conduct hearings in its industrial-security clearance program which would deny civilian employes the rights of confronting and cross-examining any witness.

So the special federal court, in ruling on the questions raised in the Civil Rights Commission case, said:

"In accordance with the teachings of Greene V. McElroy, we decide only that in a hearing such as the one envisaged here, the commission had no right to deny the accused registrars the traditional rights of confrontation and cross-examination in the absence of explicit congressional authorization to do so . . ."

The court ruled that the act itself which created the National Civil Rights Commission is constitutional but that the commission's rules of procedure were not authorized.

Plainly American citizens in the South who act as registrars in voting districts are entitled to the same rights as persons suspected of Communist affiliations. It would seem, therefore, that the Supreme Court will have to abide by its earlier ruling or else be in the position of issuing one ruling for loyal Americans and another for those suspected of Communist affiliations.

(Copyright 1959)

Dr. William Brady Says:

Mouth-to-Mouth Method Starts Child Breathing

Iowa reader says one of her children had a convulsion and stopped breathing in the middle of the night. An older brother who had been in the service and evidently learned the method there, put his finger in her mouth and drew her tongue forward. He then brought her back to breathing by breathing into her mouth. Now the reader is anxious to have an illustrated booklet describing the method for Mouth-to-Mouth Resuscitation so that all her children may learn.



DR. BRADY

Recently, I described the method here, with illustration.

★ ★ ★

In the latest edition of Little Lesson 21, HOW TO BREATHE, both Schafer's Prone-Pressure method and the Mouth-to-Mouth method are described and illustrated. For a copy of HOW TO BREATHE send me 35c and a stamped, self-addressed envelope.

Here are the six steps of

MOUTH-TO-MOUTH RESUSCITATION

Step 1

Clear the mouth of any foreign matter with the middle finger of one hand. With the same finger hold the tongue forward.

Step 2

Now place the child in a face-down, head-down position and pat him firmly on the back between the shoulder blades with the free hand; or hold him up by the feet, head-down, and administer a series of quick sharp pats on the spine, between the shoulders. This may dislodge any foreign material or object from the air passage.

Step 3

Place the child on his back and use the middle fingers of both hands to lift the lower jaw from beneath and behind so that it juts out." This is the most important step because it clears the airway of obstruction by the tongue. With the lower teeth thus drawn in front of and hooked upon the upper teeth, the operator can easily keep the jaw in position with one hand. The purpose is to keep the airway free. Otherwise the subject may "swallow his tongue."

Step 4

Hold the jaw in this position with one hand.

Step 5

Place your mouth over the child's mouth and nose, making a nearly leak-proof seal, and breathe into the child with a smooth, steady but not forceful action until you observe the chest or belly to rise. As you start this action move your free hand to the child's epigastrium and keep moderate pressure upon the area between navel and ribs. This is to prevent the stomach from being filled with air.

Step 6

After each inflation remove your mouth from subject's and allow the lungs to empty (deflate). Repeat this cycle, keeping one hand under the jaw and the other on the epigastrium at all times, at the rate of about twenty cycles to the minute. Rest every minute long enough to take a deep breath.

If at any time you feel resistance to your breathing into the subject and the belly does not rise, repeat the second step, then quickly resume mouth-to-mouth breathing.

In resuscitating an infant or young child, remember that a puff of a cheekful of air each time is enough for the very small lung capacity.

Signed letters, not more than one page or 100 words long pertaining to personal health and hygiene, not disease, diagnosis or treatment, will be answered by Dr. William Brady, if a stamped, self-addressed envelope is sent to The Pontiac Press, Pontiac, Michigan.

(Copyright 1959)

The Country Parson



"Folks who think theirs are the most terrible worries in the world have never watched a cow whose calf has just been penned off from her."

Voice of the People

'We Can Blame Ourselves if We're Poorly Educated'

Why are all the common people always trying to down the rich man? Most rich men started as just plain citizens and used their education and skills to achieve what they have.

★ ★ ★

These last few years every living American has had the privilege of being educated and prepared for rainy days, and if they preferred luxury to education, you cannot blame that on any government.

★ ★ ★

Our President has told us what can happen if hoodlums and non-educated people get into power. I'm glad Ike believes in a man's ability to think. If we aren't an educated people, it's the people themselves who are to blame.

Observer

'Why Didn't He Know This One?'

If Charles Van Doren "didn't know they were looking for him," how did he know the answers to any of the questions on the quiz show?

Dummy

'Are You Willing to Practice It?'

To Ex-Southerner and her followers, I'd like to say my claims about the press were true. The editor himself said the white boys in Florida should get capital punishment.

★ ★ ★

Those advocating better race relations should preach it in the north and practice it before trying to enforce it in the South. What would have happened if trouble had broken out in Little Rock? Would Ike have had troops open fire? Then he would be no better than Khrushchev.

★ ★ ★

How many of you big shots who believe in integration are willing to practice it in your own neighborhoods?

Wild Bill

Williams Lake

'Can't We Do Away With These Weeks?'

Maybe I'm an old hardnose, but these national weeks and days proclaimed for this and that seem to be getting out of hand. No one seems to know what one does to get one of these things declared, but if the field is open for suggestion, how about let's having a "Dump All These Silly Weeks Week?"

Housewife

'Build Schools, Not a Library'

The education of our children is at stake. At the present time some students are on half day shifts at school. When I was in school, they put us on half days and my marks dropped way down.

Now I have a little girl and I am thinking of her future. The Waterford Township Library is not going to help school children, because they already have large adequate libraries in their schools. The only ones who will benefit are a few thoughtless adults.

If we're going to have higher taxes, put them into more schools. For the parents who think more of their children's education than of their own personal gain, vote against the Waterford Township library.

L. Wilson

Drayton Plains

Defends Union Dues Increase

Has Mrs. Phillips ever studied the division of the $3.00 UAW membership dues? Half of it stays with the local union you pay dues to. Half goes to the international so already we've reduced your figures by half.

★ ★ ★

Why does the UAW need more money? Look at overhead. There are 17 regional offices in the U.S. and Canada. These spent in the month of June, as you quote, $2,863,254.97 and this is audited not by the union but by a C.P.A. organization. $10,219,026.09 was spent for strike assistance.

★ ★ ★

There are 63 departments within the UAW to make the operation operate, at a total cost of $12,424,049.05. Now I could quote enough figures to prove you should know what you're talking about before you give lip service.

★ ★ ★

Another figure that isn't hearsay but from the July audit is that the UAW had a loss of $211,604.14 and this decline isn't stopping here, as I'm sure you know that each year it takes less employes to build more cars. It costs money to service people, and service is what people ask for these days. This is true in government, business, etc.

These figures and all additional are available to anyone interested.

William Morris

81 W. Longfellow

Portraits

By JAMES J. METCALFE

If now my love had greater bounds . . . Than it has known before . . . It would be possible, dear one . . . To love you even more . . . But from the moment when we met . . . I gave it all to you . . . As much as I was capable . . . Of love sincere and true . . . It is your own to have and hold . . . As long as I am here . . . Because you mean so much to me . . . . In every way, my dear . . . You can reject it anytime . . . And treat it scornfully . . . But it is one possession you . . . Cannot give back to me . . . Because I gave it to you in . . . Irrevocable trust . . . Until the day God calls me and . . . I must return to dust.

(Copyright 1959)

THOUGHTS FOR TODAY

Whoever does the will of God is my brother, and sister, and mother. — Mark 3:35.

★ ★ ★

The universe is but one great city, full of beloved ones, divine and human, by nature endeared to each other. — Epictetus.

Case Records of a Psychologist:

Wives Must Fight Fire With Fire

Marsha was on the verge of divorce, so study her case carefully. You wives can almost always win your husband back from his paramour if you will fight fire with fire. But you must regain your feminine allure, for you will have trouble beating a slick chick with a classy chassis, if you waddle with your own excess poundage. So get hep!

By DR. GEORGE W. CRANE

CASE C-471: Marsha H., aged 40, is the fat wife whose husband had a sudden revulsion at the rolls of fat that tumbled down when she took off her girdle.

★ ★ ★

On her wedding day, Marsha tipped the scales at 118. Now she zoomed the needle thereon to 164.

Even with her girdle on, she looked almost like Santa Claus, lacking a beard.

She had shown me a picture of the paramour whom her husband was dating. And she had brought along some family pictures of herself and Howard.



DR. CRANE

I took one of the snapshots showing her profile and then let her compare herself with the side view of the paramour.

She looked aghast at the ugly contrast.

★ ★ ★

"You can't fight fire with fire, looking like that," I suggested.

"So why don't you get some of the other plump girls at your club to join you in a dieting contest?"

We talked this over at some length and she named seven of her friends who were in the same boat with herself.

At my further insistence, she agreed to see if they would cooperate in a mutual dieting program, for you can often break bad habits easier in company than all by yourself.

★ ★ ★

This is doubly true of smoking, liquor and obesity. That's why A. A. is so successful.

MEN LOVE FEMININITY

The usual male does not feel romantic about a mannish woman or one who smokes, drinks, tells risque stories or waddles like a walrus.

Although men gallantly offer a cigarette to a woman, she falls in their romantic estimation when she accepts the smoke.

The same thing is true of liquor. And men subconsciously recoil at women who use vulgar language or spout coarse oaths, or even bet on the horses.

In childhood, boys resent being "sissy" and mock or ridicule girls for being fearful of snakes and mice.

★ ★ ★

But secretly those same boys are building up a "halo" about the opposite sex.

They expect girls to be smaller (and lighter in weight); as well as timid and religious.

They want girls to be sympathetic and interested in puppies, or kittens, babies, flowers, poetry, music and lacy clothing.

Marsha thus began to lose her feminine figure and develop a matronly or "dowager" look.

★ ★ ★

She also consorted with bridge club fiends who smoked incessantly till Marsha smelled of tobacco so strongly she almost asphyxiated Howard when she would give him a motherly kiss.

As she shed her ugly fat via dieting, I also coached her in regaining her feminine personality.

And as she grew lighter on her feet, she began to feel giddy and gay. Meanwhile, she refrained from scolding Howard and thus didn't put him on the defensive.

By the time she slimmed down to 138, he was already perking up in his attitude. And when she approached 130, he grew romantic once more.



To help her banish his own waning ardor, I gave her the booklet "How to Prevent Impotence" so send for a copy, enclosing a stamped return envelope, plus 20 cents (non-profit).

Wives, when your husband passes 40, you will need a copy.

Always write to Dr. George W. Crane in care of The Pontiac Press, Pontiac, Michigan, enclosing a long 4c stamped, self-addressed envelope and 20c to cover typing and printing costs when you send for his psychological charts and pamphlets.

(Copyright 1959)

The Associated Press is entitled exclusively to the use for republication of all local news printed in this newspaper as well as all AP news dispatches.

The Pontiac Press is delivered by carrier for 45 cents a week; where carrier service is not available, by mail in Oakland, Genesee, Livingston, Macomb, Lapeer and Washtenaw Counties it is $15.00 a year; elsewhere in Michigan and all other places in the United States $23.40 a year. All mail subscriptions payable in advance. Postage has been paid at the 2nd class rate at Pontiac, Michigan. Member of ABC.

FEDERAL dept. stores

...YS...FR... ...d SATURDAY ONLY!

...NGS BL... ALL DEPARTMENTS

OPEN EVERY NIGHT TO 9
Monday through Saturday
Downtown AND Drayton Plains

DOLLAR DAYS



2-pc. vestee suits of imported Italian wool

5.00

Just what you've been wanting for campus, career, casual living! Exciting multicolor tweeds or grey Italian wools. 3 styles in group. 7-15, 10-18. Others in group. All sizes. Hurry!



Warm and smart! Boys' cotton flannel shirts

Reg. 1.59 **2 for $3**

Bright checks and plaids that boys want most! Full cut for comfort, wide yoke action-free styling. Of Sanforized, wash 'n wear flannelette. 6-18. Stock up now at these big savings!



School and sports wear for big and li'l girls

Reg. 1.99 **2 for $3**

Tots' and girls' blouses, dressy and tailored, easy-care . . 3-6x, 7-14; Orlon® classic cardigans, 7-14; solid and plaid corduroy or sateen slacks. Let 'em mix 'n match several outfits!



Little or no-iron tiers and panels at savings

YOUR CHOICE **1.00**

36" novelty flocked Dacron® tiers, extra full ruffles, $1 per pair! 42x81" Trulon panels, plain or lacy, $1 per panel! 45, 54, 63, 72, and 81" Dacron panels, $1 per panel. Just hang!



Seamfree or seamed nylons

2 prs. $1

1.15 if perfect seamfree nylons! 1st quality full-fashioned, 60-51 ga. New shades, 8½-11.



Women's 2.99 casual wear

2 for $5

Slacks . . . tailored or Capri, skirts, 10-18. Lam-Lon sweaters, 34-40; blouses 32-38. Clrs.



50c savings! Men's U'wear

3 pcs. $2

Reg. 3 for 2.50. Knit briefs, T-shirts, A-shirts in S-M-L-XL. B'cloth shorts 30 to 44.



1.29 Tots' corduroys

1.00

Infants' snap-crotch crawlers, tots' bib o'alls paisley and stripe boxer longies. 3-6x. Buy!



12.99 girls' winter wear

$11

Smart new snowsuits and carcoats. Plaids, solids; warm interlining. Sizes 3-6x, 7-14.

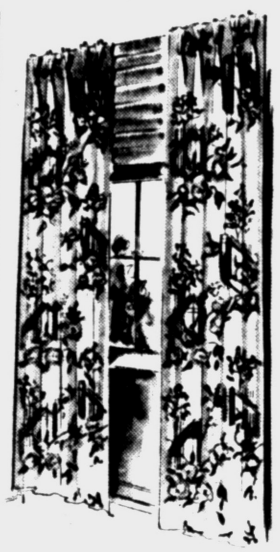

5.99 pleated print drapes

5.00 pr.

Moderns, florals, novelty patterns for every decor! Antique satin back, white grounds.



Exciting new fall lingerie

2 for $5

Nylons, flannelette, cotton plisses, challis! Misses, women' in grp.

Budget group, 2 for $3



Dyed Mouton processed lamb

$44

Roll collar, turn-back cuff, push-up sleeve! Logwood and some charcoal. Sizes 8 to 16.

Free Alterations



Men's 1.99 flannel shirt 2 for $3

Sanforized work quality cotton suede flannel, 2 pockets, full-cut. Plaids. S-M-L. Save!

Work clothes department

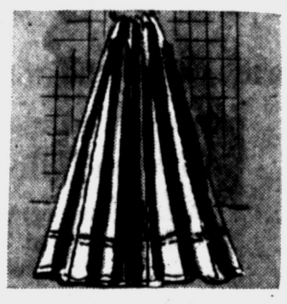

Big 22x44" Cannons 1.00

Reg. 1.19. Bold Moroccos.
Guest size ..... 2 for $1
Face cloths.....4 for $1



Men's vest or sweater 4.00

Reg. 4.99. 4-holer cardigans, V-neck pullovers, crew necks, double-breasted vests. S-M-L.



Boys' winter underwear 2 pcs. $1

Reg. 59c. Rib-knit T-shirts, white cotton. Sizes 6 to 16.
Ankle drawer ..2 for 1.50

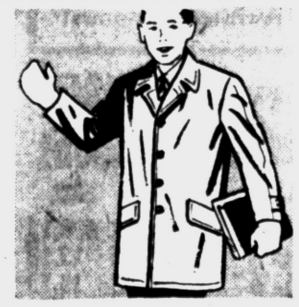

Boys' 12.99 suburban 9.00

50% new wool, 50% reprocessed. Quilt interlined. Large stand-up collar. 8-18.



Girls' slips, sleepwear 2 for $3

1,99 Butcher Boy flannels, brush cotton ski PJ's; bouffants, slips. Sizes 4 to 14.

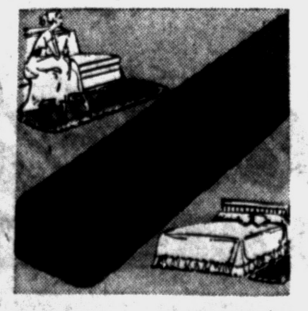

24x72" cotton runners 2 for $5

Reg. 2.99. Washable cotton tweed, fringed. Choice of colors. Safe, non-skid.



17.99-19.99 ladies' suits $16

Box jackets, fitted styles; many fur trims; Tweeds, solids, blacks. 10-18, 14½-24½.

Free Alterations

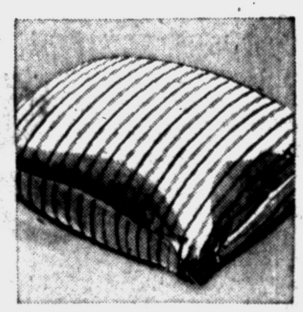

4.99 Dacron, foam pillow 4.00

21x27 Dupont Dacrons® or Firestone foam rubber filled. Washable, non-allergenic.



12.99 Taylor Tot stroller $10

So cute, so strong, so thrifty! Canopy, chrome pusher, foot rest, rubber tires. Save!

Men's gab jacket Reg. 7.99, quilt-lined.	**7.00**	**Girls' jumpers** 1.88 corduroys. 7-14.	**2 for $3**
Men's sweat shirt 1.69, fleece-lined. S-XL.	**2 for $3**	**Scatter rugs** 1.29-1.49. Four styles!	**1.00**
Men's knit shirt 1.69, turtle-neck. S-M-L.	**2 for $3**	**Pillow protectors** 69c b'cloth, zip style.	**2 for $1**
Women's pajamas Flannel; 34-38 in group.	**2.00**	**Mattress covers** 1.69 plastic; full, twin.	**1.00**
Stretch nylons Seamfree, 1.19 if perfect!	**3 prs. 2.50**	**Chenille spreads** Full or twin, 6 colors.	**5.00**
Plaid umbrellas Rainy day beauties!	**1.50**	**Sofa pillows** Foam or Kapoc filled.	**1.00**
Women's raincoats 3.98 carry-lite vinyl.	**3.00**	**2-pc. shower set** 2.98 heavy plastic.	**2.00**
Roomy wallets 79c red, bone, tan, blk.	**2 for $1** *Plus U.S. tax*	**Flannel, muslin** 27" flannel, 36" muslin.	**4 yds. $1**
Driving gloves Real leather palm.	**1.00**	**Shaped hangers** Sturdy plastic, gifty!	**8 for $1**
Ear warmers 100% white wool. *Handbag dept.*	**2 for $1**	**Utility cloths** 29c, dishes, tile, windows.	**4 for $1**
Tots' sleepers 1.29 flannels, 1-3, 4-8.	**1.00**	**Pant creasers** 2/1.19, metal, no-rust.	**2 for $1**
Training pants 39c heavyweight, 2-6.	**3 for $1**	**Women's blouses** 1.69-1.99. Sizes 32-38.	**2 for $3**
Tots' u'shirts 59c 3 mos. to 8 years.	**2 for $1**	**40x40" playpen** Reg. 17.99. Hardwood.	**$14**
Girls' dresses Reg. 2.99. 3-6x, 7-12.	**2 for $5**	**Storkline crib** 31.99 wax birch, maple.	**$25**



AP Wirephoto

DOING HIS KP DUTY — Teddy Nadler, who won $264,000 on a TV quiz show, wipes dishes while being interviewed at his home in suburban University City near St. Louis, Mo. Nadler said he was never supplied answers in advance; also that he does not want to testify before a congressional committee. He refused to say how much of the money he won was left but added, "Most of it went for taxes." He was a $70 a week government clerk but won't go back to work until after New Year's because of taxes.

Women in Canada's farm labor force increased by 16,000 in 1958 to a monthly average of more than 50,000.

Earliest European settlements in Pennsylvania were made in 1643 by Swedish and Dutch traders.

Trading Stamp Controls Due

State Legislature Sets Up Committee to Look Into Excess Profits

LANSING (AP)—State controls over trading stamp firms may be proposed to the 1960 Legislature.

A House committee set up to investigate operation of stamp companies has agreed legislation is needed to curb abuses and what some members labeled excess profits.

Rep. John T. Towman (D-Roseville), sponsor of the resolution that created the committee, said he was hopeful the Legislature would pass a bill enabling the state to collect profits stamp companies make through unredeemed stamps.

These, he said, likely run into millions of dollars annually in Michigan alone.

Rep. Allison Green (R-Kingston), committee chairman, said representatives of trading stamp companies and retail merchants organizations would be asked to testify next Tuesday. The committee wants to learn about profits, costs and methods of operation, he said.

"There's no question but what some controls are needed," said Rep. Willard I. Bowerman Jr. (R-Lansing). "We've aready delayed too long."

A report by the Legislative Service Bureau showed more than 10 states have laws covering stamp companies. More than 20 firms operate in Michigan.

Two went out of business in the past year, Bowerman said.

"One redeemed stamp books worth about $2.50 for only $1 and required the owner to come to its main office to do it," he said. "They had more than 200 outlets and many people were left holding the bag."

Laws requiring stamp firms to be licensed and post bonds to guarantee financial stability would cure some abuses, he said.

Bowman said many merchants are anxious to discontinue distribution of stamps but because of competition aren't able to.

"They have an economic gun at their head," he said. "I know one small gas station owner who says he pays out $50 a week for stamps.

"He doesn't profit. The only one who does is the trading stamp company."

A Senate committee has conducted a similar investigation for three years but has not recommended controlling legislation.

Your stomach can churn acid when *you're* upset. Carry TUMS for fast, effective relief.

NOTHING WORKS LIKE TUMS!

ACTION SALE

$700,000 STOCK REDUCTION

SACRIFICE PRICES TO REDUCE ENTIRE INVENTORY AT NORTHERN WHOLESALE CO. — OUR LOSS IS YOUR GAIN!

STANLEY — STANLEY — STANLEY — STANLEY

THESE PRICES GOOD SAT., SUN., MON., TUES., WED. AT NORTHERN WHOLESALE CO.

Bring the Out-of-Doors Indoors — In All Weather with STANLEY SLIDING DOORS



SEASON-VIEW SLIDING GLASS DOORS
6'x6'10" Complete with Deluxe Handle, Only
Reg. $153.56
$69.95
F.O.B. Pontiac
OVER 100 AT THIS LOW PRICE!

NEWEST MODEL 25 ANODIZED ALUMINUM PRIME SLIDING WINDOWS

SIZE	Reg. Price	Sale Price
3'0"x2'0"	$31.80	$11.95
3'0"x3'0"	35.66	12.95
4'0"x3'0"	43.30	14.95
4'0"x3'8"	48.42	15.95
5'0"x2'0"	42.40	14.95
5'0"x3'0"	49.67	16.45
6'0"x2'0"	47.27	17.30
7'0"x2'0"	53.48	19.22
7'0"x3'8"	68.29	25.95
8'0"x3'0"	66.94	25.57
8'0"x4'2"	78.55	27.80
9'0"x3'0"	71.65	27.04
9'0"x3'8"	78.52	28.99
9'0"x4'2"	83.96	32.38

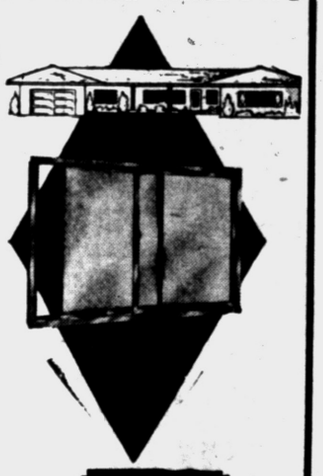



STANLEY
AWNING WINDOWS
We Also Carry a Complete Line of Stanley Aluminum Awning Windows!

STANLEY
3 in 1 JALOUSIE DOOR

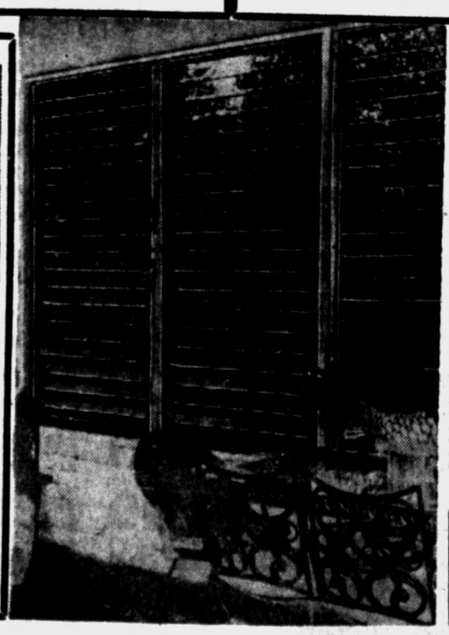

ALL THESE SIZES
2'6"x6'8" Reg. $69.95
2'8"x6'8"
3'0"x6'8"
$39.95

Stanley JALOUSIE WINDOWS Closeout

WIDTH	DEPTH	Reg. Price	Sale Price
26½" x 26"		$21.84	$ 8.13
26½" x 45¼"		31.83	13.12
26½" x 55¾"		36.83	15.19
26½" x 59¼"		38.72	15.87
26½" x 63"		39.64	16.52
26½" x 69¾"		43.95	17.92
26½" x 76¾"		49.07	19.28
26½" x 80¼"		50.66	22.96
26½" x 83¾"		52.36	23.67
26½" x 90¾"		56.89	24.98
26½" x 94¼"		58.73	25.63

All Widths Available

All Prices Good While Present Stock Lasts! Hurry!

NORTHERN WHOLESALE CO.

A Division of BURMEISTER'S

4405 Highland Rd. (M-59)

BEHIND THIS CARPET IS A SECRET

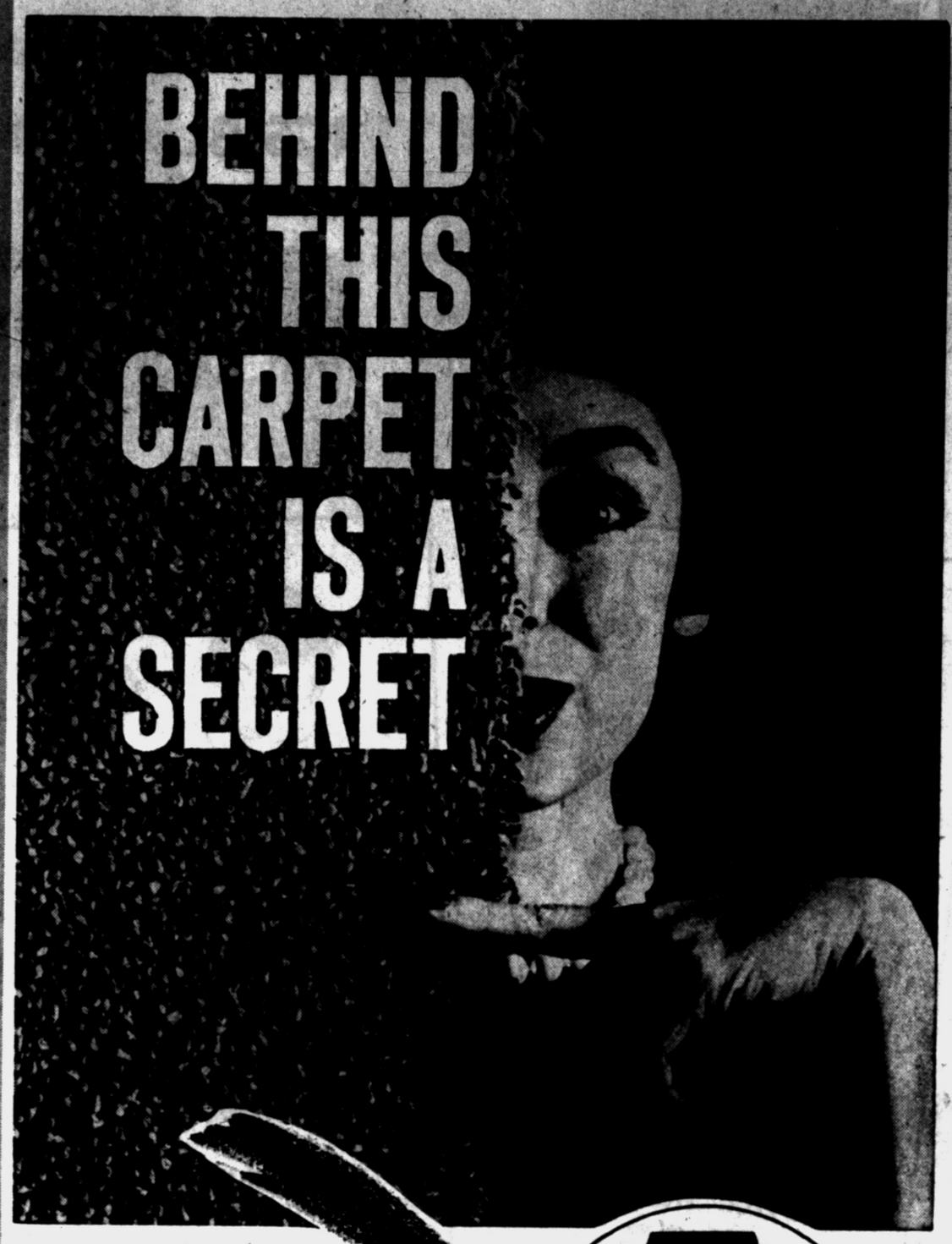

It's Acrilan*

Acrilan is the secret behind these amazing new carpets, for Acrilan is an ideal fiber specially developed to give carpets the utmost resiliency. These carpets made entirely of Acrilan will stay fresh and new-looking years longer without showing a trace of wear. What's more Acrilan has a built-in resistance to dirt that makes this carpet easy to keep clean.

ACRILAN CARPET TRADEMARK

Spencer's features Acrilan carpets by FIRTH and MAGEE

in Tweeds, Scrolls, Twists and Sculptured

$8.95 to $14.95 Sq. Yd.

See the dozens of new patterns, colors and weaves today!

Custom Draperies

Sparkling new drapery fabrics that will add new charm to your home whether your decor is Provincial, Modern or Rennaisance. All here for your inspection, or we will bring them to your home.

Custom Tile and Linoleum

We feature custom tile and linoleum installations highlighted by the new Tessera Corlons, and the subtle shadings of the new Futuresq Supreme. Also featured are Formica counters for kitchen or bath.

NOTHING DOWN! UP TO 36 MONTHS TO PAY!

*Acrylic Fiber by Chemstrand

Spencer's

FLOOR COVERINGS

3511 Elizabeth Lake Rd. **FE 4-7775**

Open Friday, Saturday and Monday Evenings



Pontiac Press Photo

CANDIDATES FOR ROYALTY — A king and queen will be chosen from these six candidates to reign over homecoming festivities at Waterford Township High School on Oct. 23. The royal couple, to be elected by the student body, will be announced next Friday. The boys all are football players, which seems to please the girls mightily. The candidates are (from left) Al Harrell, 249 Briscoe St.; Bill Bryce, 2622 Lansdowne St.; Jim Hoke, 3985 Covert St.; Janet Thomas, 4431 Major St.; Carleen Cook, 800 Irwindale Ct., and Sandy MacAbee, 1048 Orchid St.

Waterford Seniors Vote

Homecoming Candidates Named

By JOHN TEEUWISSEN

Candidates for king and queen of the Waterford High School Homecoming, Oct. 23, are Bill Bryce, Jim Hoke and Elbert Harrell for king and Janet Thomas, Carleen Cook and Sandra MacAbee for queen.

The royal couple elected by the student body, will be announced next Friday. Serving in the court, beside the other four seniors, will be Paulette MacAbee and Harry Savas, juniors; and Joyce McKenna and Roger Ferguson, sophomores.

General chairman of the event is Sandy MacAbee, as Student Council vice president. Committee chairmen are Claudia Kelly, Jean Honhart, Alice Harrell, Ron Pulleyblank, Jeanette Turner, Kathy Kantarian, Bob Cooper, Sharon McKenna, Georgia Sword, Paulette MacAbee, Betty Vernan, Cathy Lobb, Barry Schuler and Mike Rooney.

Homecoming is next weekend, with the football game Friday with Berkley and the Coronation Ball on Saturday evening.

Waterford students have been proudly admiring the gold Am-vet trophy which was won in the well-deserved victory over their metropolitan neighbors last week.

The cast for "Gentlemen prefer Blondes" was announced by Dramatics Club sponsor, Patty Looman. Main roles are being played by Sue Shaw, Kathy Kesti, Clark Lefurgy, Donna Dawe, Barbara Nacovsky, Don Wennston, Kathy Bray and Rodger Meyers. There are 31 students in the cast.

Carole Merz, Janet Barnard, Elaine Coleman and Carol Saul will be in the curtain raiser, "Ladies of the Mop." The play will be presented Nov. 20 and 21.

★ ★ ★

Officers of Future Social Workers for 1959-60 are Caroline Lewis, president; Mary Alice Clouse, vice president; secretary, Jeanne Salathiel; and Diane Clouse, treasurer.

Featured at the next meeting will be Miss Clementine Henderson, director of the children's division of the State Department of Social Welfare, Oakland County.

St. Frederick High Newspaper to Debut

By PAT VILLELLA

A great deal of time and effort is being put out for the first edition of a school paper for the students of St. Fred's. The newspaper, titled The RAM ROD, will make its debut the 28th of this month.

This is the project of the Literary Press Club and is sponsored mainly by the juniors and seniors. The officers are: Editor, Kirby Meagher; Co-Editors, Cookie Schaafer and Mariane Engelhard; Managing Editor, Dianne Lavry and Mary Devereaux; Associate Editors, Becky Pinneau, Kitty Carry, Joan Sharp, Liz Mountain, Mary Soderburg, Denny Parie, Mike Yarnold and Mike Fraser.

Business Manager is Pat Villella; Photographer, Gary Grenneir; Illustrations, Phil Bieri; Typesetters, Reg Basset and Carl Rosselli.

Elaborate Floats Being Made at Walled Lake

By KARON GAMMEL

Preparation for the Walled Lake High School Homecoming game, next Friday is in full swing. Elaborate floats are being readied, the band is putting finishing touches on its half-time show and the queen and her court are soon to be chosen.

A bondfire will precede the game and a dance will follow it.

Caravan to Oak Park

Avondale Spirit Grows

By IRVIN GINGRICH

As the football season progresses and the league race gets more exciting, the school spirit at Avondale continues to grow and the anticipation of winning mounts.

The cheerleaders sponsored a Bon Fire Pep Rally Thursday night before the Cranbrook game. They are also organizing a car caravan to the Friday game being played at Oak Park.

Avondale's six-piece pep band has also helped to add spirit to all the football games and pep assemblies. The pep band consists of Chuck Moss, Bob Evans, Terry Snider, Dale Stuart, Cliff Rock and Bill Schultz.

The senior and junior classes sponsored a dance after the Cranbrook football game.

The freshman class elected four students to represent them in the student Council. They are Barbara Fowler Sharon Tioran, Larry Stephen and Darwin Acord.

The Student Council attended the first meeting of the Oakland B League Student Council held at Clawson High School, Wednesday night.

JUDY HOOIE

Judy Hooie was elected vice president of Council.

The Band Booster's Club has elected Bob Evans to be their president with Mary Jane Stewart, vice president, Jo Ellen Crawford, secretary and Anne Jancik, treasurer.

The Future Homemakers of America are selling candy to raise money for a scholarship fund with which to sponsor Avondale girls majoring in home economics in college.

Anne Jancik is the new president of the Latin Club. Tom Gorang is vice president; Judy Runser, secretary; and Carol Beatty, treasurer.

The American Field Service student committee of Avondale met on Tuesday after school. Principal Rosco Crowell explained the duties of the committee and gave a brief talk on the history and function of the A.F.S. organization.

West Bloomfield Mystery

By DODI DWYER

Suspense has rivaled in Alfred Hitchcock mystery this week at West Bloomfield High School. The big question is: Who will be chosen for the Homecoming Queen?

The lucky girl will be chosen from these five candidates: Seniors, Betty Seraydarian, Lynnda Simpson and Nancy McClurg; Juniors, Sandi Kuyper and Sue Sansom.

Tonight, during the half-time of the West Bloomfield-Northville game, the queen will be crowned. The queen and her court will be the main attraction of the half-time show.

On Saturday, her highness and her court will reign over the annual Homecoming Dance to be held in the West Bloomfield High School gymnasium. The dance is sponsored by the Student Council.

Synchronized Swim Club Names 21 Girl 'Dolphins'

By BARBARA GRIFFIN

The Dolphins, Pontiac Central and Pontiac Northern's combined synchronized swimming club, held tryouts for new members Thursday at the Pontiac Northern pool. More than 40 girls tried out and 21 were accepted.

Judging was done by present Dolphin members and their advisors, Mrs. Nelma Wood of Central and Madeline McConnell of Northern, Mrs. Catherine Craig, Central physical education teacher, also judged.

Girls were rated on the point system with five points as the highest possible for the required strokes and stunts, the front and back crawl, breast stroke and overarm side stroke, porpoise surface dive, back dolphin, back tucked somersault and a standing front dive with underwater swimming.

New Dolphin members received invitations to the initiation to be held at Pontiac Northern by president Judy Dearing. At this initiation the new members will be required to come in costume as a marine animal and give a short story or poem about the creature they portray.

New members are Vicki Corpron, Susan Dunlap, Judy Fink, Shelia Goldberg, Barbara Griffin, Susan Hamilton, Linda Head, Sue Ann Hathaway, Donna Helmcamp, Nancy Hibbard and Brenda Kushing.

Other new Dolphins are Micki King, Margaret Lingers, Karen McKinney, Cynthia Nolf, Virginia Norvell, Diana Rigotti, Carol Riley, Carolyn Rouse, Leonette Sharette and Bonnie Valuet.

The Central Pep Club has elected officers for the coming year. They are Barbar Strang, president; Judy Dearing, vice president; Carol Boutin, secretary; and Ernie Rojas, treasurer.

Committee chairmen are Carole Hughes, signs; Carol Boutin, stadium decorations; and Lynne Vierlech, activities.

With over 100 members, the Pep Club is one of the largest school clubs and is doing a fine job promoting school spirit by posting signs, posters, chartering buses for away games, sitting in cheering sections and selling programs. Their advisor is Robert LaBarge.

The only evening performance of "Sleeping Beauty" will be given at 8 tomorrow night in Central's auditorium. Tickets are 50 cents and may be purchased at the door. All seats are unreserved.

A party for the cast and crew is being given immediately following the play. Cathy Hawn is head of the party planning committee.

The Girls' Recreation Association has begun its activities for the year with the election of new officers. Recently elected were Ruth Bell, president; Joan Davis, vice president; Carol Boutin, secretary-treasurer.

Jeanne Glisky is the publicity and social chairman, Ella Irwin is in charge of awards, and Georgette Laughner is head of the program for GRA. The club meets every Tuesday and Thursday after school in the girls' gym and is sponsored by Mrs. Catherine Craig, physical education instructor, and Octavia Assoft, student teacher.

This year the trend in GRA is to Swedish Gymnastics and volleyball and basketball.

New members are now being taken in by GRA. The only membership requirement is to have earned 100 points by participation after school, earning 5 points each time. Upon earning 400 points, a school letter is awarded to the member. A pin is awarded when 1,000 points have been earned by participating in the GRA activities.

Lake Orion Parade Kicks Off Homecoming

By DAVE NORTON

At 6:45 tonight everything in Lake Orion will begin to boom. A homecoming parade, led by Anita Best and followed by the Y-Teens, National Honor Society, FTA, Future Nurses and Student Council, will leave the Junior High School in Orion. Also participating will be the 9th, 10th, 11th and 12th grades which will be represented by floats.

The next event will be the football game between Orion and Clawson. At half-time, Albert Garcia, will have the honor of crowning and then escorting our homecoming queen. Contestants for queen are Mary Fisher, Linda Hendrix, Judy Harris and Sandy Guye.



Pontiac Press Photo

WILDCAT STAFF HEADS — Three Oxford High School senior girls have been chosen to top positions on the yearbook staff. Their smiles indicate that the hard work ahead is, to them, a happy challenge. They are (from left) Diana Raman, 800 Maloney Dr., editor; Judy Tolfree, 721 Lapeer Rd., editor-in-chief; and Claudia Wood, 5030 Granger Rd., business manager.

Oxford High's Yearbook Staff Begins Operations

By BEATRICE KRUG

Three Oxford High School senior girls were recently picked to head the editorial staff of Oxford's yearbook, the Wildcat.

Judy Tolfree will serve as editor-in-chief, assisted by Diana Raman, editor, and Claudia Wood, business manager.

Judy also takes part in choir, Junior Music Club, Student Council, Library Science and Ushers Club. She was elected by her classmates and approved by Mr. H. B. Johnson, principal, and Mr. Raymond Madden, yearbook adviser.

Diana came to Oxford in her sophomore year. She is secretary of GAA, president of Ushers Club and a member of the Future Teachers of America.

Claudia is vice-president of the Senior Class and a member of the Future Homemakers of America and Future Teachers of America.

WRITING AND SELLING

For the next few months the members of the yearbook staff will be selling advertisements, taking pictures, writing and selling subscriptions.

Others who were assigned jobs on the yearbook staff are Tom Baker, copy editor; Janis Joyce, associate; Bob Bradford, art editor; Beatrice Krug, photo editor; Lucille Atwood, associate; Kitty McMillan, advertising manager; Pat Schramlin, associate; and Edith Magee, subscriptions. More jobs will be assigned after work on the yearbook has begun.

The students on the advertising committee are Janice Joyce, Kathy Lupp, Bob Bradford, Lucille Atwood, Fred Ames, Pat Schramlin, Ron Adkinson, Jeanne Deline, Marilyn Hall and Luella Seib.

Rochester High Sophomores Get Class Officers

By MARCIA SEED

The sophomore class at Rochester Senior High School has chosen its officers for the 1959-60 term. They include Chuck Sterns, president; Lynn Frailing, vice president; Judy Mallory, secretary; and Sue Morgan, treasurer.

Violet Zumwalt, petite senior at Rochester Senior High, was crowned Homecoming Queen by Chuck Crissman, Senior class president, during the halftime ceremonies last Friday night at the game with Lapeer.

The Junior class captured the $25 cash award last Friday for having the best class float in the Homecoming Parade. Their theme was "Wheaties, Breakfast of Champions."

The Art Club placed first in the competition among the various clubs.

Class Gift to St. Mike

By BARBARA ARDELAN

The senior class of 1960 has unanimously decided on a farewell gift to St. Michael High School. It is an electric mimeograph machine which will be used to help produce future issues of the Michaelite, school newspaper.

★ ★ ★

Page editors appointed this week are Marilyn Biallas, Sue Heisler, Russ Greenlees, Tonya Hurst, Shannon Donnelly and Diane Hope.

Reporters for the Michaelite are Jane Bentham, Barb Goltschalk, Judy Schlicht, John Gallardo, Pat Clevering, Pat Dearing and Marilyn Kraft. Other seniors are Judy Klinkhamer, Pam Kehoe, Mary Jo Wright, Jean Cassabon, Barbara Maddox and Barbara Ardelan.

Junior reporting staff consists of Pat Burns, Sally Taylor, Bob Linsenman, Tonya Hurst, Judy Stickney, Margaret Worden, Mike Eibergen and Marsha Vanover. Sophomore reporter is Shannon Donnelly. Pat Donley, Diane Cox and Sharon Bender will relate freshman happenings.

★ ★ ★

Elected Homecoming Queen by the high school is Geri Konen. Geri was crowned during half-time ceremonies by co-captains, George Drake and Pat Campbell.

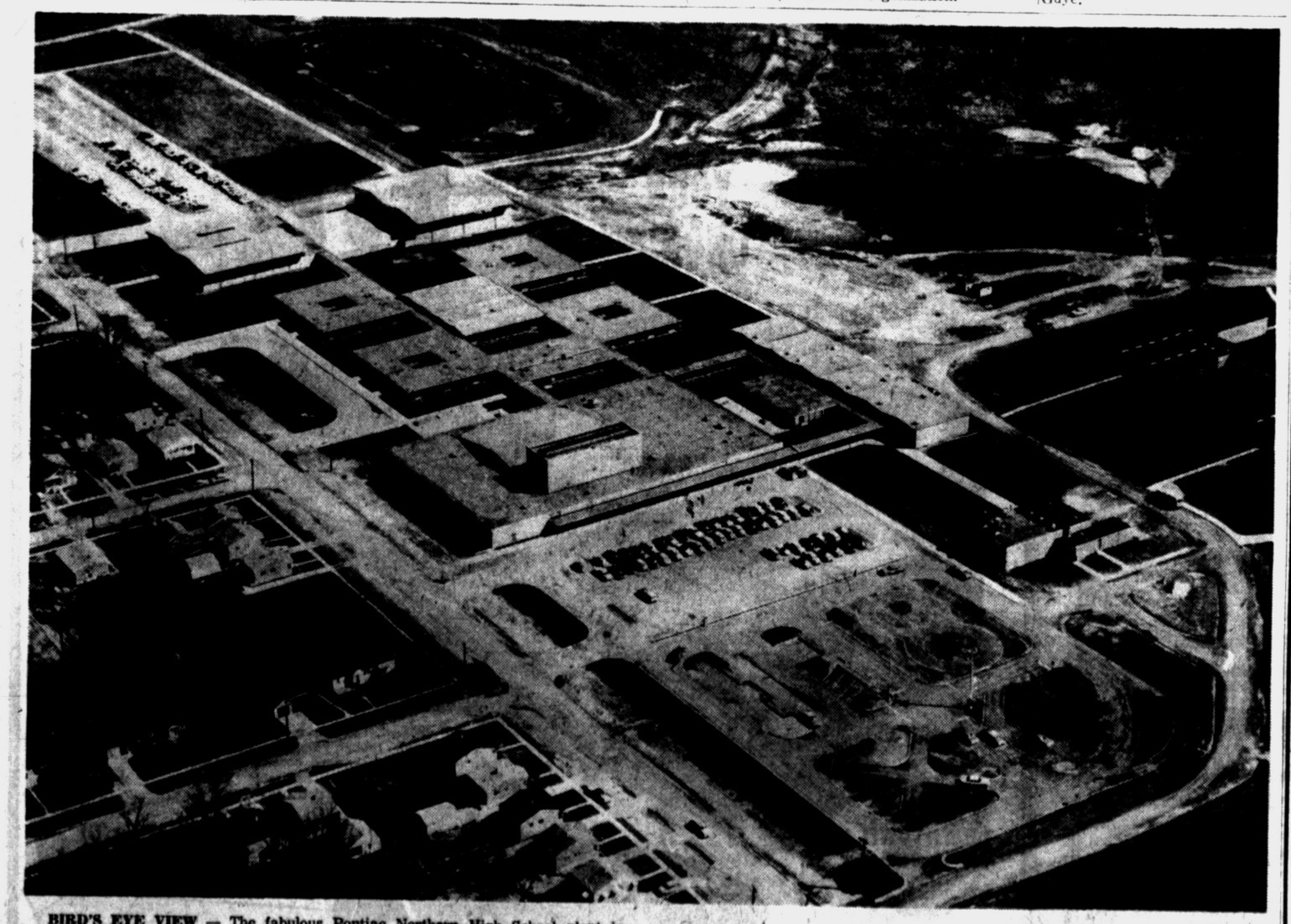

Exclusive Pontiac Press Aerial Photo

BIRD'S EYE VIEW — The fabulous Pontiac Northern High School plant is even more impressive from the air. A car caravan to the stadium (top of picture) will kick off homecoming activities when Northern clashes with invading Southfield gridders on Oct. 23. The caravan will be led by the Student Council float. The school's first homecoming dance will be held following the contest. A king and a queen will be chosen from each homeroom and the losing candidates will be members of the royal court.

Diamonds
DAZZLING DUETS MATCHLESS VALUES
at LEONARD'S

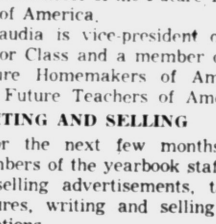

99 PT. MARQUISE DIAMOND RING
with 2 tapered baguettes
$587

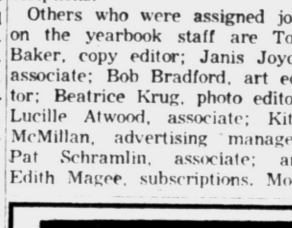

5-DIAMOND WEDDING RING
Total 1 Ct. weight
$225



Men's Diamond Rings . . .
Custom Designed to Your Wants
Choose Your Own Mounting and Diamond!

Important Reminder—

Diamonds must have color, cut, clarity and exact carat weight. A reputable jeweler will always stress this information when you are purchasing a diamond.

We at Leonard's have no bargain diamond offers; we offer savings only on quality stones. Because of this we are able to issue a Lifetime Guarantee Certificate with each diamond sold.

George Agree

Shop Now for Christmas — Use Our Convenient Lay-a-Way Plan

LEONARD'S

20 No. Perry Downtown Pontiac FE 4-4503

Howell Electric Firm Acquires Another One

HOWELL (AP)—Howell Electric Motors Co. has acquired the Leland Electric Co. of Dayton, Ohio, for an undisclosed sum.

Chester Bland, Howell chairman of the board, said Leland, a former division of American Machine & Foundry Corp., had annual sales of between 7 and 8 million dollars. The acquisition should boost Howell's 1959 sales to between 19 and 20 million dollars, Bland said.

From Beer to There

MONTPELIER, Vt. (UPI)—The city police department bought equipment with which to time speeding motorists out of money donated by a brewing company.

WKC's ½ CARAT SOLITAIRE SALE!

SPECIAL PURCHASE! An unusually large purchase of high quality diamonds at an unprecedented low price enables us to give you these regularly $350 ½ carat diamonds for the low price below!



FULL HALF CARAT DIAMOND RING $150

Less Than Half Price.

No Money Down
$2.00 Weekly



OPEN AN ACCOUNT!

Open Friday Night 'til 9

WKC Phone FEderal 3-7114

108 NORTH SAGINAW

Mechanical Marvels Ahead

Newspaper Wonders to Grow

(Editor's Note: This is another in a group of special articles in observance of Newspaper Week, Oct. 18-21).

By PAUL MARTIN
Editor and Publisher,
Lansing State Journal

LANSING (UPI)—Today's newspaper is often referred to as one of the wonders of the modern world.

It is a far cry from that which first appeared some 269 years ago.

It is so because its growth and development have paralleled the times in which it has been so much a part.

It is so because of the tremendous influence which it has exerted on the thinking of the world since that historic day in 1791 when the American people entrusted to it all of those tremendous responsibilities embodied in those four words of the Bill of Rights: "freedom of the press."

It is so because it has sought always to merit the confidence and respect of the constantly increasing millions of its daily readers, in its effort to hold inviolate the trust imposed.

LIMITLESS OPPORTUNITIES

But, marvelous as is the modern newspaper, both in the place which it has earned for itself in this everyday world and the wonderful changes which have taken place in its makeup and its speed of production, the opportunities of the future are limitless.

Today, the modern newspaper is a constant and daily source of instruction, education and information. It touches practically every home, and is a segment of human life and endeavor to an extent never before dreamed.

Through its news and advertising columns, the musings of its columnists, the carefully-thought-out deductions of its editorial writers and the dedicated leadership in every worthwhile community endeavor, the newspaper today, as in the past, helps to mold the thinking of all mankind and strengthen the bonds which bind together a free people.

★ ★ ★

Often we are asked, "What of the newspaper of tomorrow?" The answer is that it will be even better than that of today.

Modern techniques, more advanced printing processes, even greater speed in the transmission of news and pictures, will make it so.

The newspaper of tomorrow will no doubt be more condensed than that of today.

MORE COLOR, ILLUSTRATIONS

It will be more freely illustrated; and more and more will color dominate those illustrations.

The comparatively slow processes of today in the reproduction of the colored photograph on the printed page will be replaced with new and undreamed of processes which will make such as commonplace as today's instantaneous reproduction of the printed word from the far corners of the world.

The news of world events comes to the modern newspaper today with the speed of light.

With equal speed will the actual color of those events come over the air waves from land and outer space, enabling the reader to see in the matter of minutes that which today requires hours and sometimes days to reproduce on the printed page.

But, whatever the tremendous change destined to take place in the mechanical makeup of the newspaper of tomorrow, there must and can be no change in the newspaper's unceasing and unremitting battle for the protection and perpetration of those rights and liberites as set forth in the Bill of Rights.

The newspaper must continue to be in the future, as it has been in the past, the ever present fortress for the protection and preservation of the rights of man.

Coming in Big Way, Says Researcher

Automated Restaurant?

EAST LANSING (AP) — A researcher says something will be conspicuously missing in the restaurant of tomorrow—the kitchen. In its place will be an automated food service area which mechanically selects, heats and makes food ready for serving.

Gerald T. Rabideau, a Toledo, Ohio restaurant management specialistist said the limitations of the retail kitchen now handcuff the food service industry, and must be overcome.

The kitchen now occupies about one-third the floor space in an average restaurant, he said, as against the one-eighth that would be required by the food service area of the future.

★ ★ ★

Here's the operation Rabideau foresees:

The food, in a "pre-conditioned" stage, would be brought to the service area in refrigerated trucks from a central distribution point.

In the service area, there would be trays bearing up to 10 meat entrees already made up.

Through a system of conveyors and electric ovens, the various entrees would be push-button-selected, re-heated in ovens with variable energy outputs and delivered to serving carts.

At that point, prepared salads, coffee, milk and other parts of the meal would be added, and the waitress would take over—with the customer unaware that the food was prepared other than on the premises.

Rabideau said another beauty of the operation is that it provides for elimination of dish washing, which would be handled at the central distribution point.

SWEET'S RADIO
422 W. Huron St.

Cordially Invites You
to watch the
MSU vs. Notre Dame
Football Game
October 17
SATURDAY at 2:15 P. M.
RCA VICTOR
in
Living Color



From $495.00

EASY TERMS

SWEET'S
RADIO and TV SHOP
422 W. Huron FE 4-1133
Free Parking Open Friday Nights

COME SEE WHY SO MANY FAMILIES ARE BUYING
THE VICTORY HOME
IN PONTIAC KNOLLS

HUGE 8-ROOM, 2-STORY HOME
with 2 BATHROOMS • 3 BEDROOMS
Tremendous PANELED VICTORY ROOM
Country Kitchen, Built-In GE RANGE and OVEN
Unfinished 4th BEDROOM or DEN • GAS HEAT

FULL PRICE INCLUDES:
Large lot and all features mentioned in this ad . . .
NO GIMMICKS...Just down-to-earth Practical Pricing

$13,950

$99 MOVES VETS IN



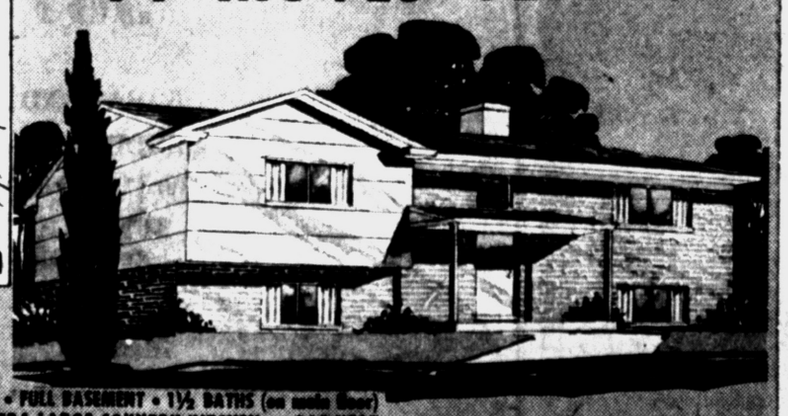

THE VALIANT
ANOTHER OUTSTANDING HOME VALUE
3 BEDROOMS • FULL BASEMENT • 1½ BATHS (or make 4th bdrm.)
BRICK • EXTRA LARGE COUNTRY KITCHEN • GAS HEAT
SLIDING GLASS DOOR AND MORE • EXTRA LARGE CLOSETS • EXCEPTIONALLY LIVABLE TRAFFIC PATTERN

Full Price $13,850

$99 MOVES VETS IN
MAXIMUM FHA MORTGAGES

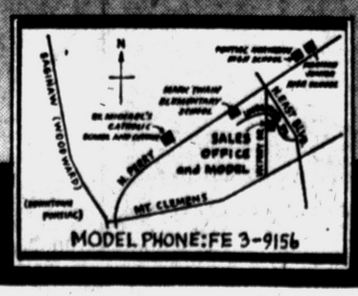

PRACTICAL HOME BUILDERS, INC
13440 WEST 7 MILE ROAD
UNiversity 4-8272

Special Value SPECIAL PURCHASE
on EARLY AMERICAN and MODERN SOFAS
AT FABULOUS SAVINGS!



Warm, cheerful Colonial design. Foam rubber, zippered cushions covered in smart decorator fabric to enhance the beauty of any living room. Choice of colors. Usually $189.00.

FOAM RUBBER CONSTRUCTION.
SMART NYLON WEAVES IN YOUR CHOICE OF COLORS.

YOUR CHOICE $149

USE YOUR GOOD CREDIT!



Elegant, smart modern design, foam rubber, zippered cushions, foam rubber arms, covered in beautiful, durable decorator fabric. Choice of colors. Usually $199.00.

FREE DOWNTOWN PARK-SHOP

OPEN Monday and Friday Evenings 'til 9 P. M.

FE 4-8795

modern day furniture...

15 E. PIKE

Morocco Chief Confers With Ike on U.S. Bases

WASHINGTON (UP) — Morocco's Prime Minister conferred with President Eisenhower Thursday and indicated they discussed the future of U. S. military bases in that newly independent nation.

The Prime Minister, Abdullah Ibrahim, reported after 35 minutes with Eisenhower that the discussion was extremely friendly.

Since winning independence from France, Morocco has not renewed an agreement under which the U.S. established Moroccan bases.

Aspirin was discovered about 100 years ago by an Alsatian chemist but it remained a laboratory secret 50 years before generally used.

'60 RAMBLER
RADIO HEATER $1748.00
Choose Your Own Equipment
BIRMINGHAM RAMBLER
MI 6-3900

DO AWAY WITH HARD and RUSTY WATER!



YOU CAN HAVE SOFT WATER for a few PENNIES per day

Have a whiter wash, softer clothes, lovelier complexion and even save up to 80% on soap.

WHY RENT a Softener Unit? Have Your Own for as Low as $1.25 PER WEEK

Including Sales Tax
NO MONEY DOWN

10 YEAR WARRANTY

For Further Information Call . . .

CRUMP ELECTRIC, INC.

3465 Auburn Rd. UL 2-3000 FE 4-3575

Admits Sketchy Reporting Plan

State Mental Health Director Points Out Difficulties

LANSING (UPI)—Mental Health Director Charles Wagg Thursday admitted the department's reporting system was "rather sketchy" as the commission discussed a citizen's report of mental institutions.

"I am first to agree that injuries are not reported as faithfully as they should be," Wagg said. "And this is because there is not a standard concept of what a 'serious' injury is."

Wagg said the Mental Health Department for years has had a reporting mechanism for serious injury and sudden or unintended death and was against instituting procedure where every complaint and injury would be filed to the commission.

"We can't run the hopitals from this office," he said. "We should only make policies of procedure."

The commission deliberated about how to standardize injury and complaint reports to be sure the serious ones would be reported but not necessitate reporting of trivial matters.

★ ★ ★

"There is no way to take judgment out of the hands of the hospital superintendents," said one commission member. "We don't want to make them into nothing but clerks."

A "blue ribbon" citizens' mental health inquiry board recommended a uniform reporting method last week to cover "all alleged incidents of patient abuse," complaints, injuries and deaths.

Only 2 per cent of the U. S. population lived in California in 1900, compared with 7 per cent in 1950.

They Made Long Trips Together

Flynn's 'Protege' a Show Business Vet

LOS ANGELES (UP) — Who is Beverly Aadland, the shapely teenage blonde Errol Flynn called his protege?

She's a show business veteran, even though she's not old enough to vote.

Flynn met her two years ago. She was 15, and dancing in a movie at Warner Bros. He asked her to appear with him in "Too Much Too Soon," the life of John Barrymore.

"Since that time I have seen Beverly a total of only two weeks," says her mother, Mrs. Florence Aadland. "They went first to Africa and then to Cuba for movies."

"Errol told me last week before they left for Vancouver that my daughter was the only one he really loved. It'll take Beverly a year to get over it, she loved him so much."

Miss Aadland was at Flynn's side when he died in Vancouver Wednesday night of a heart attack.

★ ★ ★

Prior to meeting the swashbuckling actor, Miss Aadland had many minor tastes of entertainment life.

"By the time she was two years old, Beverly was singing at a veterans' hospital in West Los Angeles," said her mother. "They had to hold the microphone down for her."

At six months, she was picked for an advertising model for a soap company. She was Little Miss America at 13. A short time later she got a chance as a dancer in Las Vegas. A year before meeting Flynn, she danced in the movie version of South Pacific.

Mrs. Aadland sobbed:

"My baby is coming back with the body. If Pat Wymore (Flynn's estranged wife) wants to go to Vancouver she can, but my baby will bring the body back. She and I will be first at the funeral, too."

She hinted, without elaborating, that Flynn mentioned Beverly in his will.

★ ★ ★

Beverly's parents were divorced this year.

"Herbert couldn't take it," said Mrs. Aadland, referring to her former husband's unhappiness over stories linking his daughter and Flynn.

"He said I was not strict enough," the woman added. "He's probably happy now."

★ ★ ★

An industrial chemist, Aadland reportedly is working in New York. The only other member of the immediate family is Beverly's stepsister.

She is married and lives in a suburb of Los Angeles.

Costs More Than Gold

A nickel-chromium-iron alloy, used in making hairsprings, of watches, costs about $50,000 a pound — 100 times the cost of gold.

WORRIED OVER DEBTS?

If you are unable to pay your payments, debts or bills when due, see MICHIGAN CREDIT COUNSELLORS and arrange for payments you can afford regardless of how much or how many you owe.

NO SECURITY OR ENDORSERS REQUIRED
ONE PLACE TO PAY
Member American Association of Credit Counsellors

"Let 14 Years of Credit Counseling Experience Assist You"
Hours: Daily 9 to 5. Wed. and Sat. 9 to 12 Noon.

MICHIGAN CREDIT COUNSELLORS
716 Pontiac State Bank Bldg. FE 8-0456

OUT they GO!

Muntz TV



Reconditioned Sets
21-Inch Console

Only $68



17 Inch Console . . . $38
12½ Inch Console . . $25

A Complete Line of 1960 Models Now in Stock

C & V Electro Mart

158 Oakland Free Parking FE 4-1515

PENNEY'S
ALWAYS FIRST QUALITY!

100% Worsted Flannel Slacks Have the Look—the Colors You Want



- charcoal
- grey
- brown
- black olive

PENNEY PLUS VALUE
9.95
100% WOOL

Superb, 100% worsted flannels, soft-to-the-touch . . . Penney tailored with careful attention to details in 3 wanted styles! Find the new continental with its extension waistband, pleated front and elastic side adjustments . . . plain front University-Grads are here, too, with flap back pockets . . . or choose the popular Boulevard model featuring a separate waistband front, continuous waistband back. At this low Penney price you'd be smart to get several pairs!

Men's Sizes 30 to 42

PENNEY'S DOWNTOWN
Open Monday and Friday 9:30 A.M. to 9:00 P.M.—Every Other Weekday 9:30 A.M. to 5:30 P.M.

PENNEY'S MIRACLE MILE
Open 10 A.M. to 9 P.M. Monday Through Saturday

SPECTACULAR NEW all-inclusive Magnavox Stereo



- Chromatic 24" TV
- Superb FM/AM Radio
- Stereophonic Phonograph
- Six Speakers

the magnificent STEREO THEATRE 24"

Now—music becomes magic and pictures come to thrilling life!

Here's an entirely new listening and viewing experience! This fabulous new Magnavox combines all the innovations of electronic science in one beautiful furniture piece: Exclusive Magnavox precision phonograph with Stereo Diamond Pick-up . . . FM/AM radio . . . and big-picture chromatic television that brings you the new stereo TV programs . . . all for the price of one! Two separate sound systems—speakers include two 12" bass. Convenient top panels glide open to record changer and all controls. In several beautiful styles and finishes.

priced slightly higher in ebony $595.00

Come in—Prove to yourself that Magnavox is truly the finest—and your best buy! Stereo priced from only $79.90—TV priced from only $188.80.

CLAYTON'S

PRESENTS THE Value Sensations for 1960



YOUR CHOICE $239.00
FOUR OUTSTANDING TRANSITIONAL STYLE SOFA VALUES
Valentine Seaver Originals by KROEHLER

A very Special purchase makes possible these sensational values! Lavish with luxury . . . foam rubber or Marshall Unit seat cushioning . . . zippers on foam rubber seat cushions . . . solid mahogany legs . . . fully padded outside backs and arms . . . kick pleats, deep tufting. Wide selection of fabrics and colors.

90 DAYS - SAME as CASH up to 24 MONTHS to PAY

CLAYTON'S FURNITURE CARPETS APPLIANCES

of KEEGO HARBOR

3065 ORCHARD LAKE RD., KEEGO HARBOR PH. FE 5-9474

OPEN MONDAY and FRIDAY EVENINGS 'TIL 9 P. M.
FREE PARKING in FRONT of OUR STORE . . .
COME in for METER PENNIES

LOOK! PRICES CUT TO THE BONE!

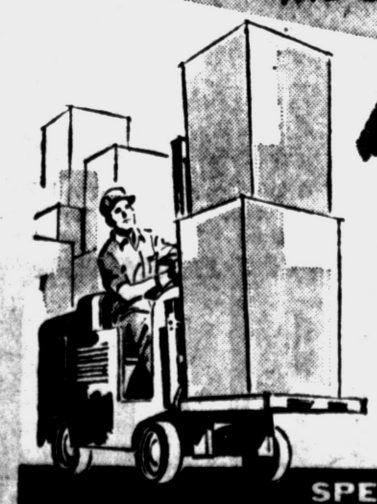

INVENTORY CLEARANCE!

THESE 1959 FRIGIDAIRE APPLIANCES

The 1960 Models are Arriving . . . and the only way to make room for them is to sell the 59's just as fast as we can. So out they go . . . at prices even we can hardly believe. They're all brand new machines, in a full selection of models and colors, most in original crates. All carry full factory warranty. But hurry! At these prices, they won't last long!

MUST GO NOW!

SPECIAL! Ask about Demonstrator and Display Model Bargains!

KITCHENS

Designed and Installed



MAKE YOUR KITCHEN LOOK LIKE NEW

We specialize in the complete design and installation of kitchens . . . bathrooms . . . porch additions . . . and other home improvements!

CALL TODAY

CARL SHELL and SONS

4994 Dixie Hwy.

Open Friday 'til 9 P. M.

SPECIALIZED SERVICE

- TV • HI-FI • RADIO
- TAPE RECORDERS
- P. A. SYSTEMS
- OFFICE INTER-COMS
- WEBCOR FACTORY SERVICE

BLAKE RADIO-TV

3149 W. HURON
FE 4-5791

'You Can Call It the Hoffa Law'

Teamster Chief Says Union to Test Every Section of New Act

BATON ROUGE, La. (AP)—James Hoffa says his Teamsters will test every section of the new labor control law in court.

"I accept this challenge that it should be called the Hoffa law," the Teamster president told workers from Esso Standard Oil refinery here.

★ ★ ★

Sen. John Kennedy (D-Mass) earlier told a civic club meeting here that the new labor law, of which he was a cosponsor, should be called the Hoffa law.

Hoffa said sections of the labor control bill will be tested as they come up.

"The employers will be the ones who file the charges," Hoffa said.

Hoffa said Title Seven was the most destructive section of the act, which, he said, was aimed at emasculating the unions.

He said the section will give the feeling to employers that they can operate as they wish as long as they can make pickups and deliveries at their firms.

Title Seven is aimed at stopping secondary boycott.

★ ★ ★

Hoffa was asked at a news conference about Kennedy's statement.

"It seems to me that when a senator of the United States makes a statement that a law was specifically passed to destroy an American citizen, he no longer has a right to be a senator of the United States and should not be in office."

Dr. Smith Leads State Group at Heart Confab

Dr. Donald S. Smith of Pontiac, president of the Michigan Heart Assn., will be among the nation's leading heart specialists, research scientists and lay leaders in Philadelphia for the annual meeting and scientific sessions of the American Heart Assn. Oct. 23-27.

★ ★ ★

Dr. Smith will head the Michigan delegation of 12.

The five-day full-scale program will offer latest scientific findings in diseases of the heart and blood vessels and progress reports on all heart program activities.

Special guest at the annual dinner Oct. 25, will be Edgar Bergen and Charlie McCarthy.

★ ★ ★

Election of officers and board members will take place Oct. 27. At this occasion, president-elect Dr. A. Carlton Ernstene, will be installed as president of the American Heart Assn.

Circle Will Show Movie of Treasure

CLARKSTON — "Treasure of Lost Canyon," starring William Powell and Julie Adams, will be shown at 7:30 p.m. Saturday in Clarkston Mehodist Church.

★ ★ ★

It is the screen version of Robert Louis Stevenson's "Treasure of Franchard," the story of a backwoods philosopher and a homeless boy who stumble across a buried treasure.

The monthly movie, open to the public, is sponsored by the Margaret Richards Circle as a community project since the village lacks a theater.

Blasts Teacher Merit Plans

Educators Union Head Says in Ferndale That They Excuse Low Pay

Merit systems in which superior teachers are paid more than others were denounced as "educationally unsound" today by President of the American Federation of Teachers, AFL-CIO, Carl J. Megel.

★ ★ ★

Speaking in Ferndale, Megel said the federation has opposed such merit pay plans for more than 30 years and watched them fail in city after city because of the faculty turmoil they created.

★ ★ ★

He said such a plan "is a dangerous mirage — a smoke screen for inadequate teacher salaries" and "neither holds competent teachers nor attracts prospective teachers."

Megel said the federation seeks a single salary schedule beginning at $6,000 a yer and climbing to $13,000 in eight years or less.

★ ★ ★

He participated in a panel program at Ferndale High School sponsored by the Michigan Federation of Teachers.

Alo on the program were Peter Spurck, president of the Royal Oak Federation of Teachers, and Robert le Anderson and Mrs. Helen Hackett of the Detroit and Dearborn Boards of Education, and Alex Canja, of the State Education Department.

Boy, 4, Slightly Injured in Fall From Truck

Four-yuar-old Kevin Cottingham, 18 Iowa St., suffered minor injuries when he fell from the rear of a slow-moving ice cream truck as it turned a corner.

Kevin was treated for a scalp laceration at Pontiac General Hospital and released.

Wrangle Over Flynn's Burial

Actor's Wife Chooses Hollywood, but Protege Demands Jamaica Site

VANCOUVER, B. C. (UPI) — Errol Flynn's estranged widow and his teenage girl-friend wrangled today over where the screen idol should be buried.

★ ★ ★

Flynn's widow, dancer Patrice Wymore, insisted the actor's body be taken to Hollywood for burial.

Beverly Aadland, Flynn's 17-year-old "protege" and traveling companion, was equally insistent that Flynn be buried in Jamaica, "his beloved Carribbean home away from home."

Flynn, 50, swashbuckling hero of many films and a madcap world adventurer, died of a heart attack Wednesday night — an end he had predicted years ago when he first learned he was a cardiac case.

★ ★ ★

Despite the advice of physicians, Flynn never slowed down the pace of his mad-dash life as a two-fisted drinker, fighter and lover.

Miss Aadland, who rode to the hospital with Flynn's body after vainly trying to breathe life into the aging actor after he was stricken, vowed she would fight to the death for Flynn's body.

She said a burial anywhere but in Jamaica would be "over my dead body."

No Ego in His Life

LONDON (UPI) — Edward Heath, just promoted from Conservative Party chief whip in the House of Commons to minister of labor, admitted yesterday that only one of his parliamentary speeches has ever been published. The gist of it was a proposal "that this house do adjourn."

Soldiers use 18 times more wool than civilians.

1c PAINT SALE
—at—
VICTOR PAINT
158 N. Saginaw

(Advertisement)

Don't Neglect Slipping FALSE TEETH

Do false teeth drop, slip or wobble when you talk, eat, laugh or sneeze? Don't be annoyed and embarrassed by such handicaps. FASTEETH, an alkaline (non-acid) powder to sprinkle on your plates, keeps false teeth more firmly set. Gives confident feeling of security and added comfort. No gummy, gooey, pasty taste or feeling. Get FASTEETH today at drug counters everywhere.

INSTANT CREDIT
on Clothes for the Family and Appliances
People's Credit Clothing
8 N. SAGNAW STREET

FRIDAY and SATURDAY



***ORLON-PILE LINED** with **ZIP-OFF HOODS** **9.99** each

WASHABLE PARKAS

in wanted cotton cords! Sizes 6-18!

Trust Robert Hall to give you these sought-after cotton cords at a sensational low price! They're lined with luxurious orlon-pile for exceptional warmth! Zip hoods . . . drawstrings for snug fit! Knitted trim on collar, cuffs and pockets! Side tabs! All completely washable!

*Dupont's registered trademark for its acrylic fiber

MELTON SUBURBAN COATS Sizes 6-12!

Alterations at no extra charge!

Good-looking style for dress-up occasions . . . durably made for sports and play! Rich meltons of 50% new, 40% reprocessed wool, fortified with nylon! Orlon-pile linings finished off with cozy quilting! Zip-off hoods are orlon-pile lined too! Hurry in . . . choose from stripes, plaids, checks and fancies.

Robert Hall is headquarters for husky boys

Robert Hall® AMERICA'S LARGEST FAMILY CLOTHING CHAIN

200 N. Saginaw Street—Free Parking in the Rear

WARDS 48 SOUTH SAGINAW STREET

LAY-AWAY FOR CHRISTMAS NOW!

pre-Christmas **SALE**

BIG VALUE!

Upholstered

PHONE DESK

Decorator Designed

A Practical Addition To Every Room!

19.95

NO MONEY DOWN • ONLY $1 WEEKLY

LAMP SWIVELS TO ANY POSITION

16" x 12" MARLITE TOP Resists Scratches Stains & Burns

HANDSOME BREAK-RESISTANT SHADE

EXTRA ROOMY 19" x 16½" SEAT

FULL 30" WIDTH From End To End

Beautiful • Durable • Easy-To-Clean Marlité PLASTIC SURFACES HEAT RESISTANT RESISTS STAINS

Franklin Kent CREATIONS

Tapered Steel Legs With Self-Leveling BRASS TIPS

WHITE and GOLD WASHABLE UPHOLSTERED SEAT & BACK

WIPES CLEAN IN A JIFFY WITH A DAMP CLOTH

Roomy Compartment For Telephone Books

Perfect for PHONING, READING, WRITING

So big and handsome, you'll hardly believe the sensational LOW PRICE! And it's as practical as it is beautiful . . . with a combination of uses that will make this one of your favorite furniture pieces. Solidly built and comfortably upholstered, with graceful, bronze finished steel legs. SAVE about HALF, while our limited quantity of these smartly styled Phone Desks is still available. Wonderful for gift giving!

USE THE WARD-WAY CREDIT PLAN . . .

- Terms To Suit You!
- No Finance Company to Deal With!
- All Payments made at our store

- COME IN
- MAIL THIS COUPON

or TELEPHONE **FE 2-4231**

COME IN, OR MAIL COUPON

Please rush the Upholstered Phone Desk for only $19.95. I will pay $1 Weekly until the full price is paid.

☐ New account ☐ Charge to my account ☐ Full amount enclosed ☐ C.O.D.

NAME
ADDRESS
CITY STATE PHONE
EMPLOYED BY
EMPLOYER'S ADDRESS
REFERENCES

WARD'S 48 SOUTH SAGINAW

WARD'S GIVE HOLDENS RED TRADING STAMPS

Doctors Advise:

Safety First on Halloween

CHICAGO (AP) — For safety's sake this Halloween, stick reflective tape on the children's costumes if they are going outside, and paint false faces on them if they want masks.

★ ★ ★

This was the advice today of the American Medical Assn. and the National Safety Council.

They said make sure the costumes are flameproof and light colored so they can be seen plainly at night. Be sure the costumes won't trip their wearers or catch on bushes, hedges or fences.

Masks are dangerous, they said, because they restrict vision and provide a danger of suffocation.

★ ★ ★

Other dangerous equipment includes, candles, torches, knives, swords or other sharp instruments.

The recommendations were carried in Today's Health, published by the AMA.

PAYDAY LOANS

$50 for 2 wks . . . only 70¢!

other loans to $500 with 24 mos. to repay

CASH YOU RECEIVE	REPAY IN 2 WEEKS	REPAY IN 4 WEEKS
$25.00	$25.35	$25.70
50.00	50.70	51.40

Interest charged at 3% per month on balances up to $50, 2½% per month between $50 and $300, and 2% per month on any remainder.

ASSOCIATES LOAN COMPANY

in DRAYTON PLAINS: 4494 Dixie Hwy. CALL: OR 3-1207

in PONTIAC: 125-127 N. Saginaw CALL: FE 2-0214

2255 S. Telegraph Mich. Miracle Mile CALL: FE 8-9641

Associates

Divorced Texan Will Live With Ex-Wife's Mom

FORT WORTH, Tex. (UPI) — Jackie Mayfield divorced his wife Thursday but plans to live in the same house with his former mother-in-law.

★ ★ ★

District Judge Fisher T. Denny said it was "one of the most unusual" arrangements he had ever heard of.

The arrangement was disclosed when Mayfield and his wife went into 96th District Court to present a custody plan for their three children.

Under the plan, which Judge Denny approved, Mrs. Mayfield is to get their son, and Mayfield will have custody of their two daughters.

★ ★ ★

Mayfield told the judge his former wife's mother would live with him and take care of the two girls.



Pontiac Press Photo

PLAN FALL FESTIVAL — They're planning the Annual Fall Festival to be held 5 p. m. to 8 p. m. Monday at the Bagley School. Checking the "food store" for the baked goods to be consumed at the big event are (from left) Mrs. James Overton, 274 Rockwell St., PTA president; Paul McCallister, 300 Hughes St., who is helping his mother, Mrs. John McCallister, festival chairman.

The average wife doesn't want many things — just the things she can't afford . . . The number of people who feel they can run their neighbors' business better is exceeded only by the number of privates in the Chinese army. —Earl Wilson.

Quiz Professor Has His 'Say So'

Dr. Evans Compiled $64,000 Questions; Is Shocked at Reports

NEW YORK (AP)—Dr. Bergen Evans, the scholar who thought up the questions for the $64,000 Question television quiz show, says reports that the show was dishonest astounded him "like it did most Americans."

But, he adds, "I'm reserving judgment. From my own knowledge the producers were all honorable men."

Evans, a Northwestern University professor, told a newsman Thursday he thought the show "was as honest as it could be."

"The show's producers had' to screen or test contestants to find out the limit of their knowledge," he said. "They couldn't take their word that they were experts on certain subjects."

★ ★ ★

Evans, here on a visit, indicated that knowledge of contestants' weaknesses on certain subjects did help the producers.

They could sometimes eliminate contestants by posing questions in the weak areas, he said, but added:

"Sometimes when the ratings were down and they wanted to get rid of certain contestants, they couldn't. The contestants kept coming up with the right answers.

"And sometimes when they wanted them to stay they couldn't. The producers spent thousands of dollars to get Sir Winston Churchill's son, Randolph, on the show as an English language expert.

"He lasted exactly 35 seconds. I knew the producers were very disappointed."

Ludington High to Grant Letters for Scholarship

LUDINGTON (UPI) — The Board of Education announced that beginning with this academic year Ludington High School will award letters for scholastic achievement as well as athletic prowess.

The decision was made at a conference that board member Clarence Hartman held with high school principal Phil Hartman and athletic director Harold Madden.

(Advetrisement) (Advetrisement)

HE RE-GREW HAIR



Before Erickson Treatment — A Few Months Later

Thomas A. Melton Jr. (above) shows he re-grew hair by the Erickson Home Treatment method.

Hair Specialists Here Tomorrow; Will Show How to Save Hair and Prevent Baldness

CHICAGO — New home treatment methods for saving hair and improving its growth will be demonstrated in Pontiac, Michigan, on Saturday, October 17th, 1959, only.

Trichologist L. E. Schroer will be in charge, representing the dynamic Erickson Hair & Scalp Specialists organization. He will personally examine hair-worried men and women from 12:30 to 8:30 p.m. tomorrow at the Waldron Hotel. Phone No. FE 5-6168.

At the home office of the Erickson organization, a new, even more successful method of treatment was announced—a treatment that you can easily administer yourself at home.

This new treatment is neither "mail order" nor "cure-all." It is adapted to the individual after a personal examination and progress is checked personally at regular intervals by an Erickson expert.

Who Can Be Helped?

For many years now Erickson Hair & Scalp Specialists have been checking the hair of thousands of people across the country. They have encountered and dealt with hundreds of cases of every kind of hair trouble. From this experience has grown the body of scientific knowledge leading to the development of the new Erickson home treatment.

Will the new Erickson treatment cure baldness? "No!" For we cannot help men and women who are slick-bald after years of gradual hair-loss. But if you still have fuzz and your scalp is still creating hair, you can at least save and thicken what you have. Some conditions, such as "spot baldness" usually have complete coverage if caught in time!

Other conditions that usually bring on excessive hair loss — dandruff, itching, over-oiliness or dryness, follicle clogged with sebum or seborrhea — can be corrected by the Erickson home treatment if caught before the "hair factories" are destroyed.

Evidence of the success of the Erickson method is that the organization has quickly expanded to serve hundreds of cities in 32 states.

The most important thing is: Don't wait until it's too late."

Surveys among men and women in all walks of life show that the worst enemies of your hair are (1) skepticism and (2) procrastination. The average balding person justifies his condition with one or the other of these two statements:

"I don't think anybody can stop hair loss" — or "Oh, I'm going to see an expert when I get around to it."

Baldness won't wait for doubters to be convinced or for procrastinators to take action later. You're going to keep right on losing hair till you're bald . . . unless you get your scalp in healthy, hair growing condition again.

Satisfy 95%

"Actually, our biggest problem is not in doing what we claim," says D. W. Erickson, director of the organization, "for we satisfy at least 95% of our clients which, when you consider that almost every person is a 'doubter' or a 'putter-offer' where hair is concerned, is an excellent showing. Getting these doubters and putter-offers to come in for an examination is really the problem."

Examine You Free

We want to make it clear that you incur absolutely no charge or obligation by coming in for an examination.

Your only obligation is to yourself to ease your mind of hair worries by learning how to save and thicken your hair at home. We will tell you frankly and sincerely whether or not you can be helped, how long it will take and how much it will cost. We do not accept cases that will not respond.

Guarantee Satisfaction

The Erickson Hair & Scalp Specialists will give you a written guarantee that you must be satisfied within 30 days or it costs you nothing.

You won't be obligated or embarrassed in any way. Examinations are given in private.

Hours Are From 12:30 to 8:30 P. M.

PONTIAC — Saturday, Oct. 17th at the Waldron Hotel. Phone No. FE 5-6168

ERICKSON HAIR and SCALP SPECIALISTS World's Largest Home Treatment System

INSTANT SAVING!.. FOR THOSE WHO MAKE INSTANT COFFEE

ELECTRIC 'Quick Brew' COFFEE or TEAPOT

Only $1.89* INCLUDES DETACHABLE CORD

Ideal for Instant Coffee or Tea!

Genuine, Imported China with beautiful floral decorations and 22-Kt. Gold trim. So lovely, so useful!



OPEN TONIGHT to 9

WKC Phone FEderal 3-7114

108 NORTH SAGINAW

GEORGE'S Friendly Dept. Store

Friday--Saturday--Monday OUTFIT the ENTIRE FAMILY

GET READY for Winter

No Money Down — As Little As $1.00 Weekly

Save $10 . . . Smart, Milium and Orlon Lined Warm Ladies' 6 to 44

WOOL TWEEDS

$39

NO MONEY DOWN



Save $40 on These $99

CASHMERES $59

Mink Trim Coats.....$99
Tall Girl Coats.....$59
Wool "Boy Coats"....$25

RAIN SHINE COATS 9.99

All the Rage! Junior Misses', Half Size, Orlon, Wool

PLEATED JERSEYS

$10.99

NO MONEY DOWN



Now Wear Luxurious MINK $199

Excitingly low priced on exquisite Mink. Light and dark shades.

Muskrat Stoles $79

WOOL KNIT DRESSES 19.99

Ladies' Quilt-Lined Hooded, 8 to 18

CAR COATS

$8.99

NO MONEY DOWN



Ladies' Long Sleeve Slipover Fuzzy Orlons—Fall Skirts $3.99

Season's most popular style in pink, maize, powder and royal. 34 to 40.

Plaid Jackets 10.99

LADIES' POPOVER BLOUSES 1.88

Very Special Purchase! 19.99 Plaids, Checks and Fiberene, Quilt-Lined

MEN'S WOOL SUBURBANS

$12.88

NO MONEY DOWN

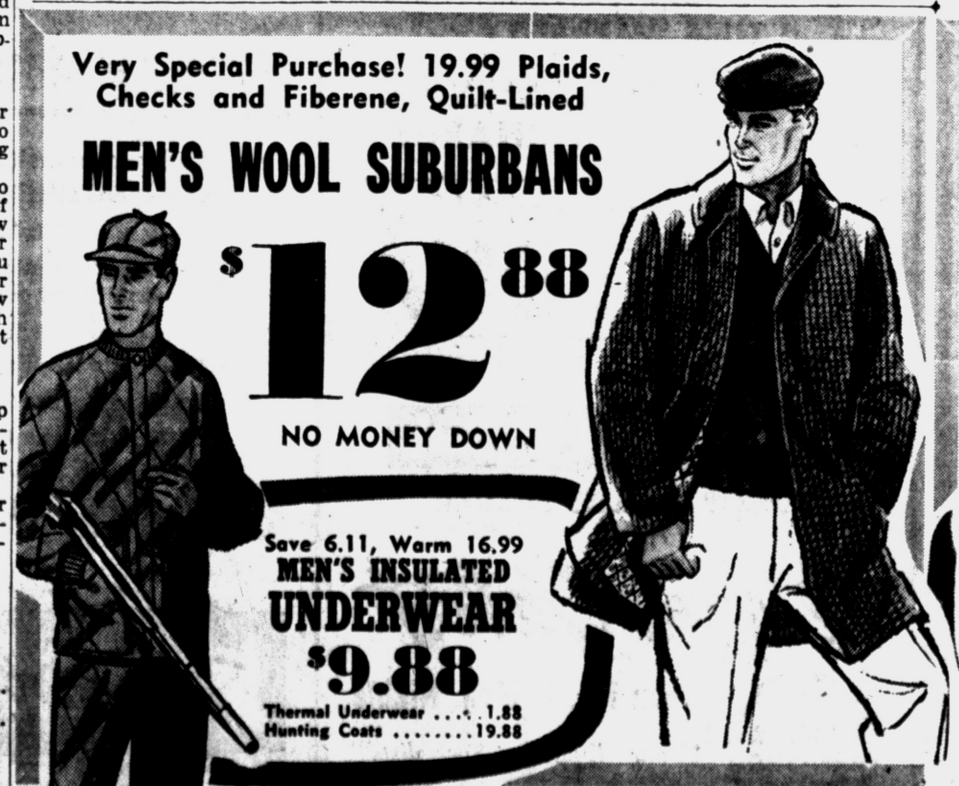

Save 6.11, Warm 16.99 MEN'S INSULATED UNDERWEAR $9.88

Thermal Underwear 1.88
Hunting Coats 19.88

Keep Your Child Warm . . . Save $5, Coat Sets, 3 to 6x . . . Coats 7 to 14

GIRLS' COATS and SETS

$19.99

NO MONEY DOWN

Boys' Hood Jackets and Suburban Coats $9.99

4 colors, knit collar and storm wristlets, zip-off hoods. Quilt-lining. 4 to 18.

Double Knee Tweeduroys $2.99

GEORGE'S DEPT. STORE JUST SAY: "Charge It"

74 N. SAGINAW NEAR HURON

Must Have 500-Head Pledge to Start

Outlines Aims, Plans for County Cow Pool

ORION TOWNSHIP—Seeking to establish a cow pool for dairy farmers in the Oakland County area, J. B. Cleary outlined his aims and plans at a meeting lst night in the Orion Township Hall.

★ ★ ★

Cleary, of 1906 Indianwood Rd., said he must have pledges of 500 cows to start operation of this relatively new community farm program.

The idea behind the pool is that farmers consign their cattle to the pool owner, who in turn feeds, cares for and milks the cows and markets the dairy products, returning profits to the consignees.

Clary said objectives expected under this program are increased productivity and net earnings of each cow, reduction of cost factors in relation to net earnings, maintenance of a home handling situation and maintenance of a preventive health program.

PLANS FAMILY CORPORATION

A native of Kansas and a graduate of Kansas State College, Cleary said that he planned to form a family corporation to operate the pool and would charge $40 a year entry fee for ach cow to be consigned to the pool.

He added that stock in the pool may be available at a later date.

Stressing that he was catering to cattle men, not investors, to enter the pool, Cleary said he hopes to have the 500 cows and start operations "sometime in March."

He described the polygon-shaped fenced-in area where the cows would be kept.

Each pen inside the large enclosure would hold between 25 and 30 head, offering about 50 square feet per cow. There also will be 150 square feet of loafing area for each animal.

The cows, all Holsteins and Guernseys, will be milked twice a day, at 4 a.m. and 4 p.m., in a specially designed barn, bu the "finest milkers I can obtain," Cleary said.

CALVES FARMER'S PROPERTY

A sick bay and maternity ward also will be included in the setup, and calves from cows in the pool will be the farmer's property to do with as he sees fit.

All cows will be inspected and certified clean before entering the pool by two area veterinarians who have agreed to provide their services. They are Dr. Richard A. McNeil of Lake Orion and Dr. Lyle Moffit of Milford.

The veterinarians will inspect all cows daily to prevent any outbreak of infection or disease.

"None of the other pools in the country have had veterinarians to start. I feel this is most important," Cleary stated.

Outlined as advantages of the proposed cow pool program were that the farmer would not be tied down seven days a week to his herd and that he will be able to expand his herd to higher producing cattle instead of having the money tied up in operation of his own farm.

FEED TO BOOST PROFIT

The quantity of feed buying he will be able to do will bring more profit to the farmers in the pool, its sponsor said.

According to Cleary, the net average, is 23 to 28 per cent annually.

Cleary said he must have 500 head pledged to start. Then he will incorporate. When he has $20,000 in the bank, orders for buildings and equipment will be made.

★ ★ ★

Exact location of the pool has not yet been determined but it will probably be in Orion Township, he said.

Cleary plans to contact more farmers in the coming weeks and set up another session to further explain the program.

Seek to Solve Nutty Problem With Contest

LANSING (AP)—There's a search on for nuts, the kind that grow on trees.

The Michigan Nut Growers' Assn. is offering prizes for previously unknown varieties of three nut-tree species — black walnut, English walnut and shagbark hickory. First prize is $10 in each species.

"Our purpose is to find high quality nuts adapted to Michigan climate," said Steven O'Rourke, Michigan State University horticulturist.

"Most commercially grown nut trees require fairly warm summers and a long growing season."

The association hopes to buy wood from prize-winning trees for grafting.

★ ★ ★

Entrants should mail a sample of 20 to 40 nuts to MSU's Department of Horticulture. Closing date for the contest is Nov. 30.

Clarkston OES Unit Will Install Officers

CLARKSTON — Joseph C. Bird Chapter 294 OES will have a public installation of officers in the Clarkston High School gym tomorrow at 8 p.m.

Officers include Ruth Ream, worthy matron; Oscar Ream, worthy patron; Marion Fitch, associate matron; Harold Fitch, associate patron; Helen Johnson, treasurer.

Mistress of ceremonies will be Past Matron Margie Conrad. Barbara Mosher of Lansing will be soloist.



DONALD E. REIMAN

New Principal Is Confirmed at Stiles School

The Avondale Board of Education has confirmed the appointment of Donald E. Reiman, 28, to the principalship of Stiles Elementary School.

Reiman is a native of Jackson and has a bachelor's degree from Eastern Michigan University where his major fields were social science, geography and the arts.

He also holds a master's degree from EMU in the field of elementary school administration.

Reiman has been an instructor for the past several years in the Adrian School System and has experience as a classroom teacher in the lower elementary grades. He is married and has one child.

Stretch on Walton Dangerous

19 Students Will Get Ride

ROCHESTER — The Rochester Board of Education has agreed to transport 19 high school students living in Rochester Knolls Subdivision to school. They have been walking along a stretch of Walton boulevard dubbed "extremely dangerous" by the board.

About a dozen parents from the subdivision appeared at the board meeting to ask the school officials to help alleviate the problem they felt might result in a serious accident if allowed to continue.

Cuncurring with the parents that the section of road in question was an extremely hazardous one to travel on foot, even for students of high school age, board members agreed to make an exception for one year in their policy requiring older students to walk if they live within a mile and a half of the school.

In making this exception the board asked the cooperation of the parents involved to try and find another solution to the problem.

Public transportation or a sidewalk or path leading to the school from the rear of the subdivision were suggested as possible alternatives.

The school officials said they do not want to transport all students from Rochester Knolls on a permanent basis because there were so many vacant lots in the subdivision. They feel that when these lots are built up students living there will require several buses to transport them.

Rev. Jacobson to Be Installed Sunday

ROCHESTER—The Rev. Robert H. Jacobson will be installed pastor of the First Congregational Church here during a recognition service at 3 p. m. Sunday.

A reception sponsored by the Women's Fellowship will follow.

Principal speaker will be Dr. John Rose of the Lathrup Village Community Congregational Church. The Rev. J. Douglas Parker of St. Paul Methodist Church will bring greetings from the Rochester Ministerial Assn.

Other participants will include the Rev. Erwin Britton of Wayne Congregational Church, Dr. Alfred Grey of Mayflower Congregation Church, Detroit, and Dr. Ray Morton Hardy of Lincoln Park.

Utica Police Chief Will Handle All Departments

UTICA—The Utica City Council has named Police Chief Hazen Anderson, 47, supervisor of all city departments effective immediately.

The action was taken to relieve councilmen of their supervisory duties when on their regular jobs.

Chief Anderson was deemed the only city official with time and transportation to handle supervision of the department of public works, water works and police department.

The arrangement, a trial, involves no pay increase.

Oak Park Still Eyes 93 Acres

Hope of Annexation Is Spurred by Township Urban Renewal Grant

OAK PARK — Recent federal approval of Royal Oak Township's 7 million dollar urban renewal program may activate Oak Park's hopes of annexing 93 acres of township territory. Oak Park Manager said this today.

The territory is a small parcel of land surrounded on three sides by Oak Park. It juts into the northwest shoulder of this city.

As part of the township, the acreage was included in the studies made when the urban renewal program was being planned. Annexation action could not have been undertaken then without disrupting the township's overall program, said Knowles.

★ ★ ★

He said annexation would be a logical step because of its proximity to the city.

When Oak Park incorporated some years ago, the section in question voted to stay part of the township.

Oak Park provides water to residents of this portion.

To Discuss Children

WALLED LAKE—A panel discussion on special education will be part of the Glengarry PTA meeting at 7:30 p. m. Monday. Mrs. Myrtle Wierengo will be moderator. She is a consultant on the mentally handicapped.



*Spoken like true members of the Four Roses Society
FOUR ROSES DISTILLERS CO., N.Y.C. BLENDED WHISKEY · 86 PROOF · 60% GRAIN NEUTRAL SPIRITS.


DR. A. MILES OPTOMETRIST

JUST A REMINDER! DR. A. MILES now has your examination records at 103 N. SAGINAW ST.
(Across from SIMMS—Next to JACOBSEN'S Flowers)
PONTIAC OPTICAL CENTER
FE 2-0291 Open Monday & Friday Evenings

Robert Hall 9 to 9



Sold yesterday in our stock at 14.95!

GIRLS' NEW FALL COATS!
TOTS' COAT AND SLACK SETS!
Friday and Saturday priced!

- Rich, warm meltons!
- Luxurious zibelines!
- Boxy and fitted styles!
- Full length coats that convert to car coats!
- Plush rayon-pile linings!
- Some with matching hats!
- Some with jaunty scarves!
- Girls' coats in 7-14!
- Slack sets, 4-6x!

11.88
Big selection!
Many fabrics . . . many styles!

GIRLS' NYLON STRETCH TIGHTS 1.89
• Full fashioned! • Seamless! Cable knits! • Red, black, royal blue! • S (3-6x), M (7-8-10), L (12-14)

Robert Hall® AMERICA'S LARGEST FAMILY CLOTHING CHAIN
200 North Saginaw Street—Free Parking

Exclusive in Pontiac at Connolly's



Evening Star by Artcarved

THE MOST EXCITING DEVELOPMENT IN DIAMOND RINGS IN 50 YEARS!


"EVENING STAR" SET
Engagement Ring $350 Wedding Ring $10
Also available from $200 to $1200


EMERALD CUT "EVENING STAR" SET
Engagement Ring $400 Wedding Ring $10
Also available from $200 to $1200

It's unlike any ring you have ever seen before. For *Artcarved* has freed your diamond from its deep setting — allows it to float delicately on your finger like the first star of evening. It's beautiful from every angle, looks bigger and brighter than you ever thought possible. You'll be the center of attention with your *Artcarved* Evening Star®, and you'll be sure of its value, too. For *Artcarved's* unique nationwide Permanent Value Plan* guarantees in writing that you can apply your *Artcarved* ring's full current retail price toward a larger *Artcarved* at any time . . . anywhere, at any of the thousands of *Artcarved* jewelers throughout the U.S.A.

Also available are Evening Star Pendants by *Artcarved* (from $150.00) — and they're guaranteed for diamond value, too, by *Artcarved's* P.V.P.* You'll fall in love with Evening Star the moment you see it. Come in today!

A small deposit will lay-away one of these beautiful creations until Chtristmas . . . or use our budget payment plan and take 10 months to pay.

As seen in LIFE, SEVENTEEN and Guaranteed by Good Housekeeping
*Trade mark Private Inst. Pat. Tem. Rings enlarged to show detail. †U.S. design patent applied for.

Connolly's JEWELERS
Pontiac's Only Registered Jewelers — American Gem Society
16 WEST HURON ST. FE 2-0294

NOW AT WAYNE GABERT'S

DON'T GET UP TO TUNE TV!
ALL NEW 1960 ZENITH SPACE COMMAND REMOTE TV TUNING



TOUCH A BUTTON . . .
• CHANGE CHANNELS
• TURN SET ON AND OFF
• ADJUST VOLUME
BUILT RIGHT INTO THE SET . . .
NOT AN EXTRA COST ACCESSORY

UP TO $70.00 TRADE-IN

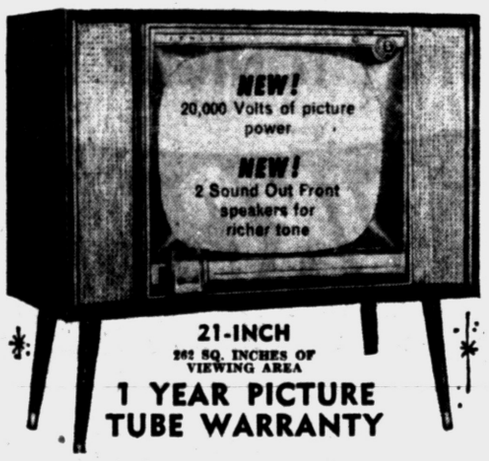

21-INCH
262 SQ. INCHES OF VIEWING AREA
1 YEAR PICTURE TUBE WARRANTY

90 DAYS HOME SERVICE AT NO EXTRA CHARGE

Space Command TV AS LOW AS 239.95
NO DOWN PAYMENT WITH TRADE
90 Days Same as Cash
LOWEST INTEREST IN TOWN

Wayne Gabert
FREE DOWNTOWN PARK-SHOP
Open Fri. & Mon. Nights
"Your Appliance Specialists"
121 N. Saginaw St., FE 5-6189

Trip Planned for April

Youngsters Work Way to Washington

MILFORD — Fourteen special education students in the Huron Valley High School District are working their way to Washington.

The group is selling products made by themselves as an extra-curricular activity.

The trip tentatively is scheduled for April.

If the youngsters succeed in meeting their financial goal, they will be the first special education group in Oakland County to achieve such a project.

The group is making copper jewelry, etching glass, weaving foot tool material, knitting, sewing, making Christmas cards and selling baked goods.

They would like to be invited to sell their wares at church bazaars. They also will sell boxes of candy from door to door.

Sponsoring the program is the class teacher, Mrs. John Youd.

Hamlin PTA Maps Family Night Plans

AVON TOWNSHIP—Hamlin Elementary School PTA is completing plans for a family night supper and meeting 6:30 Monday at the school.

Entertainment will feature Chung Foo Lee, a magician.

During the meeting, program books for the year will be distributed and a membership drive launched.

Presiding will be the new president, Mrs. John W. Chastain. Other officers are Neil Soper, parent vice president; Mrs. Carl E. Miller, teacher vice president; Mrs. Harold W. Hulett, treasurer, and Mrs. Stephen Tonkovich, secretary.

Milford Adult Education Enrollment Lagging

MILFORD — After a week of adult education classes at Milford High School only 141 have enrolled.

Already classes have been dropped in business machines, metal working, and bookkeeping due to lack of interest.

Gerald Rasmussen, principal of the school, said there is a possibility more classes will be dropped.

Anyone interested in the courses still available should call MU 4-1615, he said. The classes begin at 7 p. m. Tuesday and Thursday.

Public Mission Set

HOLLY — A public mission, conducted by the Rev. Anthony Traser of the Society of the Precious Blood, will take place at St. Rita's Catholic Church from Sunday until Oct. 25. Services begin at 7:45 p.m.



KATHLEEN ANN COLLINS

Mr. and Mrs. Walter F. Collins of 3170 W. Maple Dr., Milford, announce the engagement of their daughter, Kathleen Ann, to Roger C. Voorheis, son of Mr. and Mrs. Clare Voorheis of 6700 Brendel Rd., White Lake Township. A winter wedding is planned.

Lake Orion OES Installs New Officers Saturday

LAKE ORION — Lake Orion Chapter No. 340, Order of the Eastern Star, will hold public installation of officers at 8 p.m. Saturday at the Masonic Temple.

★ ★ ★

Among the officers to be installed are Mrs. Howard Harris, worthy matron; Mrs. Wilson Church, worthy patron; Mr. and Mrs. Paul Byrant, associate patron and matron; Mrs. Carl B. Garbe, secretary, and Mrs. Arthur Cotcher, treasurer.

Avon Board Clears Way for Two New Subdivisions

AVON TOWNSHIP — The Avon Township Board has approved rezoning two parcels of land from agricultural to residential classification for new subdivisions.

The first 42 lots of University Hills subdivision on Old Parch road and the 65-acre Lochmoor Hills property on north of W. Walton boulevard, west of Livernois, are ready for home construction.

Both proposed subdivisions previously had received the approval of the Avon Planning Advisory and Zoning Boards, the Avon-Pontiac Townships Regional Planning Commission and the Oakland County Coordinating Zoning Board.

Johnson R. Newell, who was completing Henry Duff's term, has been reappointed to the Township Zoning Board.

The revenue bond issue ordinance for water and sewer mains in the Michigan State University Oakland faculty subdivision also was passed. The 157 acres are on the northeast corner of Adams and Squirrel roads, across from the university.

Township officials voted to contribute $150 to the Rochester Kiwanis Club for its annual children's Halloween party.

Named to Head Church Council in Avon Twp.

AVON TOWNSHIP — William Zimmerman has been elected president of the church council of Abiding Presence Evangelical and Lutheran Church here.

Other new officers are William Shugart, secretary; Milton Ulbrich, treasurer, and John H. Landon, financial secretary.

Also installed Sunday as newly elected members of the church council were Raymond Domke, Wayne Holman, Samuel Stewart, Clifford Markgraf, Ulbrich and Shugart.

The church choir has been organized for the coming year with Mrs. Albert E. Holm named president. Other officers are Mrs. Donald Garza, secretary, and Domke, treasurer.

Robert F. Hemstreet of 4644 Beuren Rd., Utica, has been employed as choir director, and James Weisenborne of 73 Nevada St., Rochester, is the pianist.

Hold Christmas Party for Foreign Missionaries

A Christmas party for foreign missionaries will be held tonight at 6:30 p.m. at Mandon Lake Community Church.

The Rev. and Mrs. Glen Crumley just returned from the Belgium Congo, will be featured speakers.

A family-style dinner will be served and gifts hung on a Christmas tree for missions overseas.

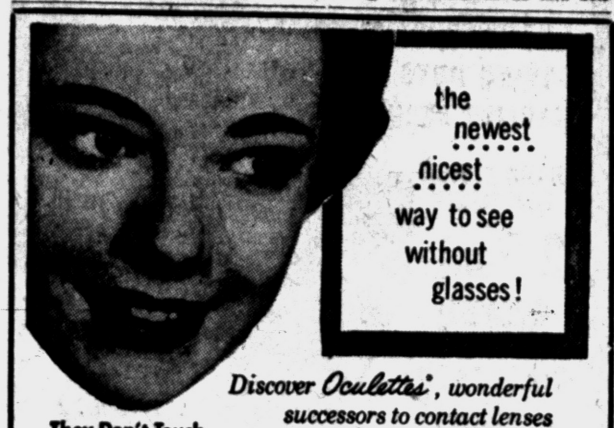

the newest nicest way to see without glasses!

Discover Oculettes*, wonderful successors to contact lenses

They Don't Touch The Eyes!

CONTACT LENS — contact-less lenses

CONTACT LENS

TRY Them BEFORE You Buy Them

Oculettes . . . wonderfully comfortable because they're designed to AVOID contact with the eye. As shown, they actually conform perfectly to the delicate curves of the cornea. They rest on a layer of natural tear, gently SEPARATED from the eye. They're CONTACT-LESS LENSES . . . the newest, nicest way to SEE without glasses!

No Appointment Necessary
BUDGET TERMS: Up to a Year to Pay.
HOURS: 9:30 to 5:30 Daily Friday to 9 P. M.

*Trade Mark

Mail Coupon for Free Booklet.

Dr. B. R. Berman, O.D. 17 N. Saginaw St., Pontiac, Mich.
Please send FREE BOOKLET, "The Better Way To See." I want detailed information on Oculettes, the new CONTACT-LESS LENSES.
Name
Address
City Zone State

PIONEER INVISIBLE LENS SPECIALISTS

DR. B. R. BERMAN, O. D.
17 N. Saginaw St. FE 4-7071

Happy news for candy lovers!



Fanny Farmer has selected

THRIFTY DRUG STORE 4895 DIXIE HWY.

to distribute her world famous candies in your town.

You know Thrifty Drug as one of the most pleasant places to shop in town . . . and Fanny Farmer candy is certainly one of the pleasant treats you can find anywhere. So now when you want candy that's out of the ordinary . . . the candy that's made from the choicest, purest, and freshest ever boxed, Go Thrifty. Yes, you'll find the large mouthwatering selection of Fanny Farmer candies at Thrifty Drug Store at 4895 Dixie Hwy., Drayton Plains, as well as a complete drug, sundry, health and beauty aids, Prescription and S.D.D. Package liquor store.

JOIN THE OPENING DAY FUN
FRIDAY, OCTOBER 16

There'll be FREE samples of Fanny Farmer candies for the grownups . . . FREE Kiddy-Pops for the youngsters.
Fanny Farmer has selected

Fanny Farmer Candies of Matchless Flavor

Thrifty Super SELF-SERVE DRUG STORES

4895 DIXIE HWY. Drayton Plains SDD Package Liquor Store

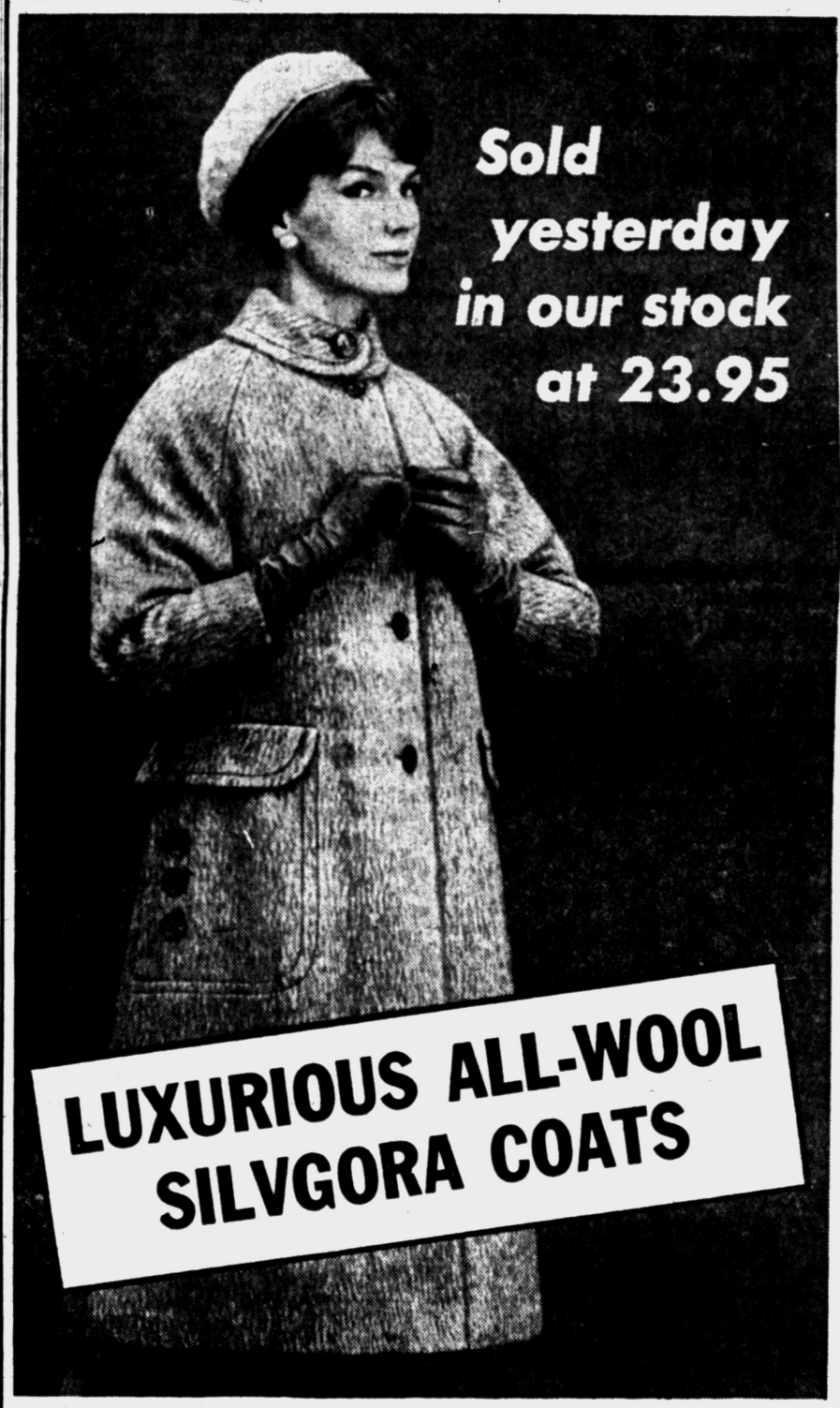

Smash priced! 19.95

Misses' Sizes! Junior Petites!

- Lovely soft-touch wools with the luxury look of costly angora!
- Smart new Paris-inspired styles with flattering fashion touches!
- So beautifully tailored you'd expect them to cost twice our price!
- Rich rayon taffeta linings, each with extra-warm interlinings!
- Soft shades of gray or blue! Misses' sizes 8-18; and junior petites 5-11!

Use our convenient lay-away plan . . . no extra charge

Robert Hall® OPEN EVERY NIGHT TILL 9 P.M.

200 N. Saginaw Street—Free Parking in the Rear

OPEN TONIGHT 'TIL 9:00

SAVE $16.00 DURING OUR 4-DAY SALE

FRI., SAT., MON., TUES.

Guaranteed 1 Full Inch Thick ALUMINUM STORM DOOR

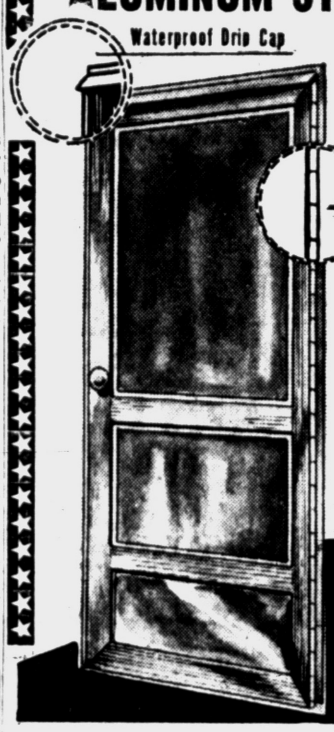

COMPARE THESE FEATURES FOUND ONLY IN $39.95 DOORS

- WATERPROOF DRIP CAP
- FULL LENGTH PIANO HINGES
- 1 SCREEN, 2 GLASS PANELS
- PNEUMATIC DOOR CLOSER
- KNOB LOCK
- STORM CHAIN
- FULLY WEATHER STRIPPED

23.95 Cash & Carry

PHONE ORDERS ACCEPTED ON INSTALLATION ONLY

Installations can be arranged at slight additional cost.

SAVE $8.00 PER WINDOW

NATIONALLY ADVERTISED



ALSCO

Deluxe Triple Track Triple Tilt Action Aluminum STORM WINDOWS

Heavy Extruded Aluminum Never Needs Painting

Reg. $24.95 Per Window

16.95 Per Window Any Size Up To 30x60 Inch Opening

Guaranteed by Good Housekeeping

FHA Terms

Free Measuring Service Within 30 Miles

NEW SELF STORING DORWALL Sliding Storm and Screen for SLIDING GLASS DOORS in Crystal Plate Glass

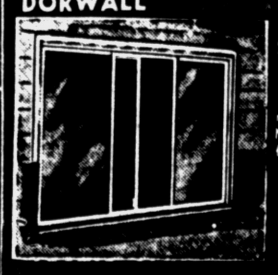

making your door usable all year. No drafts or condensation. We can fit any size Sliding Glass Wall.

EASY TERMS

NO CASH NEEDED

PAY NOTHING 'TIL 1960

CALL FE 3-7033

FEDERAL MODERNIZATION CO.

Complete Modernization Service
Room Additions, Attics
Storm Windows
Kitchens Dens
Aluminum Siding
Recreation Rooms

You Name It Federal Will Build It

2536 DIXIE Hwy.
3 BLOCKS NORTH OF TELEGRAPH

Mayor Hopes to Hire Fulltime City Manager

SOUTH HAVEN (UPI)—Mayor Donald Goodwillie has called for steps to put a fulltime, fully trained city manager in charge of running the South Haven government.

* * *

The mayor told a Rotary Club audience that the day of "volunteer fireman-mayor" is over in South Haven. He said that combined revenues under the city tax structure and Board of Public Works total more than $1,000,000 annually.

* * *

Goodwillie said a city manager could give South Haven citizens the best possible government and benefits for their tax dollars.

Library of Congress in Washington is largest in the world.

Deaths in Pontiac and Nearby Areas

WILLIAM R. BORDERS

William R. Borders, 82, of 473 E. Beverly St., died at his home yesterday after an illness of three months.

He had been a farmer and a member of the Methodist Church.

Mr. Borders leaves two sons, Carl and William E., both of Pontiac; three daughters, Mrs. Velma Orven of Hopkinsville, Ky., Mrs. Vera Borders of Evansville, Ind. and Mrs. Mary Latham of San Jose, Calif.; 14 grandchildren; five great - grandchildren; and three sisters.

Service will be held at 3 p.m. Saturday at the Melvin A. Schutt Funeral Home. His body will be taken to the Price Funeral Home at Lewisburg, Ky. for burial.

RODGER D. CROWE

Prayers will be offered Saturday morning at the Farmer - Snover Funerl Home for Rodger D. Crowe, infant son of Mr. and Mrs. Vernon O. Crowe of 68 S. Edith St. Burial will be in Perry Mount Park Cemetery.

Surviving besides the parents are a sister and three brothers, Rhonda, Bennie, Gary, Randy and Venon Jr.

The baby was dead at birth Wednesday at Pontiac General Hospital.

MRS. CORALEE STREVEL

Mrs. Coralee Strevel, a former Pontiac resident, died in Munising yesterday. She was 85.

Mrs. Strevel had lived in Pontiac 30 years before moving to Au Train two years ago to make her home with her son, William A. Crisp, a former police officer here.

She was a member of All Saints Episcopal Church.

Surviving besides her son are a grandson; three great-grandchildren, and a sister.

Service will be held at 2 p.m. Saturday at the Bowerman - Hallifax Funeral Home at Munising with burial in the Maple Grove Cemetery there.

DONALD A. HAMILTON

SOUTH LYON—Service for Donald A. Hamilton, 19-year-old son of Mr. and Mrs. Robert Hamilton, of 520 W. Lake Rd., will be held at 2 p. m. tomorrow at Phillips Funeral Home here. Burial will follow in South Lyon Cemetery.

The youth died Wednesday after a brief illness. He was a former student at South Lyon High School.

Surviving besides his parents are four sisters, Mrs. John Hammerrick of Plymouth, Mrs. Ray Brown of Detroit, Mrs. Delores Pittack of Detroit and Rosemarie Hamilton at home; three brothers, James of South Lyon, Joseph in the U. S. Air Force and Robert, at home.

His two grandfathers, Joseph Livernois of South Lyon and Brenton Hamilton of Detroit, also survive.

MRS. HARRY H. HANSEN

KEEGO HARBOR — Service for Mrs. Harry H. (Louise) Hansen, 58, of 1776 Sylvan Glen St., will be held at 3 p. m. tomorrow from C. J. Godhardt Funeral Home. Burial will be in Pine Lake Cemetery.

Mrs. Hansen died yesterday at Henry Ford Hospital, Detroit, after a long illness.

Surviving besides her husband are two nieces.

AUGUSTINE S. HEMPSTEAD

OXFORD — Service for Augustine S. Hempstead, 89, of 167 S. Washington St., will be held at 2 p. m. Sunday from the Flumerfelt Funeral Home. Burial will be in Oxford Cemetery.

Mr. Hempstead died yesterday at his home after a long illness.

He was a member of the Oxford Free Methodist Church.

Surviving are two daughters, Mrs. M. D. Lambertson of Oxford and Mrs. Ralph Van Wagnen of Lansing; two sons, Kenneth of Clarkston and Harland of Royal Oak; a sister, 18 grandchildren and 22 great-grandchildren.

JOHN McGORMAN

AVON TOWNSHIP — Service for John McGorman, 69, of 2855 Norton Lawn Rd., will be at 2 p. m. Monday from Pixley Funeral Home in Rochester. Burial will be in White Chapel Memorial Cemetery, Troy.

Mr. McGorman died of a heart attack this morning at St. Joseph Mercy Hospital, Pontiac, following a brief illness.

He was a member of Rochester Lodge 5, F&AM.

Surviving besides his wife, Elsie, are a son, Jack of Rochester, two grandchildren, and a sister.

View Lanza's Body at Philadelphia Church

PHILADELPHIA, Pa. (AP)—Thousands of persons will view the body of tenor Mario Lanza tonight in this city where he hitched his wagon to a star and went on to fame and fortune.

A Requiem Mass will be held Saturday in St. Mary Magdalen Roman Catholic Church, just around the corner from the apartment house where Lanza was born.

It was in this church, too, that Lanza sang the "Ave Maria" for the first time as an 18-year-old choir boy long before he recorded it as a singing sensation. The record was one of his all-time best sellers.

Japan Emperor to See Daughter Marry a Clerk

TOKYO (AP)—Emperor Hirohito's youngest daughter, Princess Suga, 20, will marry a $50-a-month bank clerk next March 10, the imperial household announced today.

Hirohito will set a precedent and attend the Shinto wedding ceremony. By tradition the Emperor never attended marriages of anyone below his rank, even those of his own children.

The princess is marrying Hisanaga Shimazu, 25, a descendant of a feudal lord.

Though his salary is only $50 a month, the young couple should encounter no financial difficulties. The princess' dowry is $11,000 and a house is being built for her.

Shimazu's father, the late Count Hisanari Shimazu, was grand master of ceremonies to the imperial household. All nonroyal titles were abolished after World War II.



THOMAS E. HANSON JR.

Home Store Manager Dies

In Furniture Business Many Years, Owned Petoskey Firm

Thomas E. Hanson Jr., manager of Ward's Home Outfitting Co., died yesterday afternoon at Pontiac General Hospital after a brief illness. He was 56.

Born and raised in Pontiac, he was in the furniture business here for many years before 1950 when he moved to Petoskey. There he owned his own firm and managed a Traverse City furniture store.

Mr. Hanson returned from northern Michigan to Pontiac in March as manager of the Ward store.

He had been a member of the Pontiac Kiwanis Club and the Elks Lodge and Rotary Club of Petoskey.

Surviving are his wife, Helen; a son, Thomas E. Hanson III in the Army; a brother, Stuart of Oscoda, and a sister.

Service will be held at 2 p. m. Monday at All Saints Episcopal Church with burial in Oak Hill Cemetery. Funeral arrangements are by the Sparks-Griffin Chapel.

The family said memorial tributes may be made to All Saints Episcopal Church.

Operation Successful for Siamese Twins

PORTLAND, Ore. (AP) — Doctors now say for the first time the delicate operation that separated the Stubblefield Siamese twins was a success.

A spokesman for the University of Oregon Medical School Hospital said today if either of the 3½-month-olds dies now it will be from something contracted after the operation.

Hope to Improve State Spending

Group of 14 Named to Study Michigan Needs and Services

LANSING (AP)— Chairman of 14 task forces to study needs for improvements in state programs and services were announced by Gov. Williams' office today.

The group, mostly faculty members at the three big state universities, was asked to help formulate the governor's legislative program for 1960.

"Their aim is to help make the dollars now available for state programs do a more imaginative and effective job," said William R. Monat, an aide to the governor. Williams will return next week after a tour of Europe and the Middle East.

The task forces and the chairmen:

* * *

Industrial development — Russell Stevenson, dean of the school of business administration, University of Michigan.

Agricultrual development — Dr. Noel P. Ralston, assistant dean of the college of agriculture, Michigan State University.

Tourist development—Dr. Robert W. McIntosh, associate professor in the school of hotel, restaurant and institutional management, Michigan State.

Public health—Dr. Vlado A. Getting, professor of public health practice, University of Michigan.

Social welfare — Charles Brink, dean of the school of social work, Wayne State University.

Retirement systems — Lawrence L. Farrell, executive secretary of the state employee's retirement system.

Mental health — Dr. Robert W. Mowitz, chairman, of the mental health inquiry board at Wayne University.

Education — Mrs. Betty Tableman, Lansing.

Higher education—Prof. Russel Nye, director of the English department at Michigan State.

Banking and financial institutions—Thomas Gies, professor of finance at University of Michigan.

Juvenile delinquency — Dr. Edward Jandy, professor of sociology at Wayne State.

Natural resources — Stanley G. Fontanna, dean of the school of natural resources, University of Michigan.

Housing—J. T. Barnes, president of the J. T. Barnes Co., Detroit.

Labor—Dr. Jack Stieber, director of the labor and industrial relations center, Michigan State.

WASHINGTON—Of all the farms in the United States less than one per cent are operated by managers for large corporations.

Prominent Bay City Doctor Dies of Cancer

BAY CITY (AP)—Dr. Walter S. Stinson, president of the Allen Medical Building Corp. in Bay City, died Thursday of cancer. He was 58.

Stinson, a University of Michigan graduate, was a counselor for the Michigan State Medical Society and a past president of the Bay City Medical Assn.

WINCHESTER "94"
Reg. $79.95
$56.50
Lever Action 30-30 Repeating Carbine
SHOT GUN SHELLS
SHELLS
Box of 25 $2.29
LIGHT LOADS
GUN CASES
BIG SELECTION! BIG DISCOUNTS!

VERY, VERY SPECIAL
BLACK & DECKER
6½" Electric Saw
$54.50 Model
$39.95
THE BUY OF THE WEEK
GENERAL Warehouse Co.

Automobile Accessories at BIG SAVINGS!
PRESTONE
$1.68
SECOND GALLON
SEE BELOW
Pay only $1.88 for the first gallon. Get the second gallon for $1.68.
OPEN 9 TO 6 DAILY
GENERAL Warehouse Co.
2258 Dixie Hwy. -- Pontiac, Mich.

BISSELL SHAMPOO MASTER
$4.49
SPECIAL LOW PRICE
Usually $6.95
BUY TODAY
BISSELL RUG SHAMPOO
$3.19
Half Gal. Size $3.98
GENERAL Warehouse Co.
2258 DIXIE HIGHWAY

AUTOMOBILE ACCESSORIES at BIG SAVINGS
BATTERY BOOSTER
$1.98
Saves time, saves money, saves tows. Insures your car starting every time.
"PUT-ON" WHITE WALLS
Fit 14" or 15" Tires
Set of Four $2.98
Hi or Low Temp.
AUTO THERMO-STATS
SAVE ½
Stop and Tail Lamp Lenses
82¢ up
MUFFLER EXTENSION
$1.35 Most Cars
CAR RADIO REAR SEAT SPEAKER
$3.95
WITH ALL HARDWARE COMPLETE
Something New
ELECTRIC JIG SAW
WITH TABLE (Not Shown) & 6 BLADES FOR CUTTING WOOD or METAL
$17.95
Regular $24.95

PAINT
WALL PAINT $2.99 GALLON
HOUSE PAINT $3.99 GALLON
FLOOR PAINT $4.40 GALLON
These are guaranteed quality paints made by a nationally known manufacturer. Buy them with confidence.
PAN & ROLLER 79¢ FOR BOTH
PAINT THINNER 89¢ Gal.
Complete Outdoor TV. ANTENNA only $6.89
Includes 10-Ft. Mast
Includes All Hardware and Instructions
Everything you need—
Nothing Else to Buy
MEN'S RIPPLE SOLE SHOES
Choice of Black or Tan $2.89
Waterproof Scuffproof
Size 6 to 11
OPEN 9 TO 6 DAILY
GENERAL Warehouse Co.
2258 Dixie Hwy. -- Pontiac, Mich.
OPEN SUNDAY 10:30 TO 2
MON. & FRI. TO 9
Tool Specialists - Hardware - Paint • FREE PARKING • Electric Supplies - Light Fixtures - Etc

GENERAL Warehouse Co.
2258 DIXIE HIGHWAY
LEAF SWEEPER
$16.95
24" Size
Light Fixtures
SAVE 50%

Sam Benson Says:
Wha-Happened?
I HAVE TERRIFIC MONEY SAVING BUYS, AND YOU HAVEN'T BEEN IN.
HARD FINISH SHARKSKIN
2 Pants SUITS
Reg. $69.50
MY PRICE
$49.87
NEW! ADAM HATS
$6.95
Nationally Famous Make Your Best Buys!
$55 Import Wool Top Coats
My Price $38.87 and $33.91
Just Arrived! QUILT LINED $25 ALL WOOL Suburban COATS
MY PRICE $19.87
2000 Pair to See
Dress Pants
Save $3 to $6
MY LOW PRICES
$4.87 to $10.87
SAM BENSON
37 N. SAGINAW ST. Between Huron and West Lawrence Street
I RENT TUXEDOS
FREE PARKING IN ANY LOT

$AVE!
BY MAIL
at
Pontiac Federal Savings
EARN
3½%
CURRENT RATE

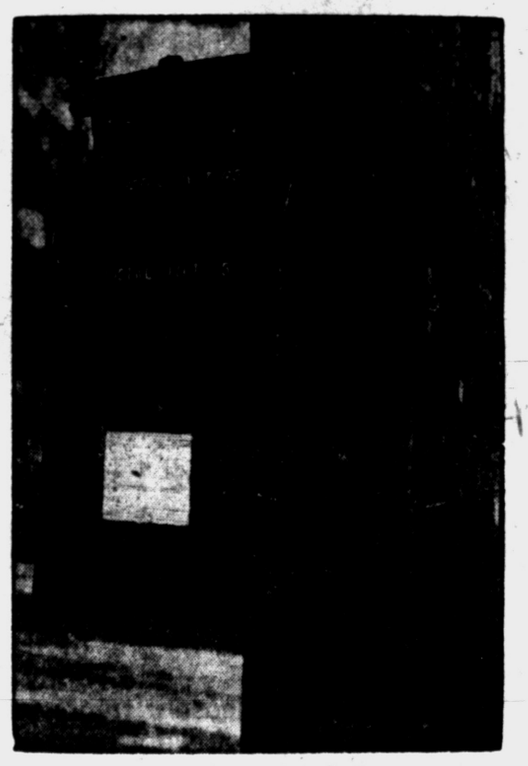

Just deposit your savings funds in the nearest mail box after filling out the necessary form. It's as simple as that! Write for our Save-by-Mail forms.

All savings received on or before the 10th of the month start earning from the first of that month.

All Accounts Insured Up to $10,000.00

SEND THIS COUPON

PONTIAC FEDERAL SAVINGS
761 W. Huron
PONTIAC, MICHIGAN

Gentlemen: I want to open a savings account by mail. Please send me the necessary material and information to me, without cost or obligation.

NAME .....
ADDRESS .....
CITY ..... STATE .....

MIAMI—The coastline of Florida is longer than that of any of the other states, extending for 472 miles on the Atlantic ocean and about 675 miles along the Gulf of Mexico sector.

Grants
KNOWN for VALUES

KEEP YOUR EYE on GRANTS 53rd ANNIVERSARY SALE

GUARANTEED 1 YEAR
against defective materials and workmanship

Guarantee coupon with each watch outlines procedures for returning watches for adjustment and repair. $1 charge for handling, packing and postage only. Guarantee invalid if watch is abused.

MANY WATER RESISTANT STYLES!

MEN'S & WOMEN'S SWISS WATCHES

- Some with unbreakable mainspring
- Shock resistant • Electronically timed
- Leather or expansion bands
- Many with sweep second hands
- Anti-magnetic • Unbreakable crystals

Anniversary SPECIALS

6.88* *plus tax

Make no mistake—these are quality watches—dependable as they are handsome. First time ever these watches at this Grant-low price. Huge quantity purchase means savings.

Open 10 A.M. to 9 P.M. Daily
W.T. GRANT CO.

You really get your money's worth at Grants every day
VISIT OUR NEW CAMERA DEPARTMENT—24-HOUR DEVELOPING
Miracle Mile Shopping Center
S. Telegraph at Square Lake Rd.
COMPLETE NEW U. S. POST OFFICE NOW OPEN

Carrier Boys: A Heartening Contrast to Juvenile Crime

DALLAS, Tex. (AP) — The nation's 700,000 newspaper carrier boys are a bright, glowing statistic against the often dreary juvenile delinquency picture: fewer than one in 200 carriers gets his name on the police blotter.

★ ★ ★

This is a figure from FBI Chief J. Edgar Hoover, himself a one-time newspaper boy. It's one the International Circulation Managers Assn. cites with more than casual pride.

The circulation men are calling the matter to public attention as part of the Oct. 17 observance of Newspaper Boy Day. This is the 20th year the association has sponsored the day in the United States, Canada and 20 other countries.

Jack Estes, secretary-treasurer of the ICMA, says the earnings of these junior businessmen who deliver newspapers to your door amount to $2,600,000 a year.

★ ★ ★

Thousands pay their way through college from their profits. Estes and his staff estimate the newspapers, seeking to encourage further studies by high school graduates, distribute $500,000 a year in scholarships.

Circulation managers, as well as authorities concerned with juvenile problems, consider it self-evident that a newspaper route keeps a boy too busy for idle mischief, teaches responsibility, self reliance, poise in dealing with the public and the benefits of free enterprise.

Gen. Curtis E. LeMay of the United States Air Force, another former newspaper boy, said in connection with this year's observance of Newspaper Boy Day:

"Newspaper boys have become a tradition in our American way of life, and have established their position as reliable and contributing members of the society of this nation.

★ ★ ★

"At an early age they assume responsibility for supplying their fellow Americans with vital information on the news of the world. Furthermore, they acquire constructive work habits early in life, and in so doing become members of that valuable group of Americans who are not afraid to work. . . ."

Reports to the International Circulation Managers Assn. show more and more newspapers, in position to choose from applicants for delivery routes, are accepting only boys whose grades in school rank them above average.

"Generally," says Estes, "the **preference is for boys to start on the job at around 13—old enough that they're ready for some responsibility but still young enough not to spend all their time thinking about which girl they want to ask for a date."**

As evidence of what the training may mean, the circulation men have found that a list of former newspaper boys in nearly any town or city is apt to read like a local who's who.

It's the same story at the national level. Among the ex-newspaper boys cited at random by the ICMA are Herbert C. Hoover, Joseph W. Martin, Albert B. (Happy) Chandler, Thomas E. Dewey, Maurice J. Tobin, Earl Warren, Walt Disney, Bing Crosby, Bob Hope, Harold Lloyd, Fred M. Vinson, Thomas C. Clark, Roy W. Howard, Frank E. Gannett, William O. Douglas, Capt. Eddie Rickenbacker, Benjamin F. Fairless and Dwight D. Eisenhower.



JUNIOR BUSINESSMAN OF TODAY — A solid citizen tomorrow. This youngster, a newspaper carrier for the Bergen Evening Record in Hackensack, N. J., is one of more than 700,000 carrier boys across the country who are a bright statistic against the rise in juvenile crime.

Detectives See That Hospital Visitors Obey

PORT CHESTER, N.Y. (AP) — If the nurses can't enforce visiting hour rules perhaps Pinkerton guards can.

Such is the view of the United Hospital, which disclosed it had hired uniformed Pinkerton detective agency men to prevent more than two visitors in a room at a time.

"We have found as many as nine people at a time visiting a patient," said the hospital official.

Nurses' warnings were going unheeded, he said, and "the recovery of the patients has been endangered."

Although usually associated with jewelry, platinum is used as a catalyst by refiners in producing today's high octane gasoline.

WHITE FLAME
FUEL OIL CONDITIONER
Eliminate Fuel Oil Problems and Get More Heat!
Use White Flame Fuel Oil Conditioner in Your Tank.
At Your Hardware Store
OAKLAND CHEMICAL CO.

(Advetrisement)

YOUR CHILD MAY HAVE PIN-WORMS
1 OUT OF 3 DOES!

Fidgeting, nose-picking and a tormenting rectal itch are often telltale signs of Pin-Worms . . . ugly parasites that medical experts say infest *one out of every three* persons examined. Entire families may be victims and not know it.

To get rid of Pin-Worms, these pests must not only be killed, but killed in the large intestine where they live and multiply. That's exactly what Jayne's P-W tablets do . . . and here's how they do it:

First—a scientific coating carries the tablets into the bowels before they dissolve. *Then*—Jayne's modern, medically-approved ingredient goes right to work—*kills* Pin-Worms quickly and easily.

Don't take chances with this dangerous, highly contagious condition. Get *genuine* Jayne's P-W Vermifuge . . . small, easy-to-take tablets . . . *special sizes* for children and adults. Perfected by Dr. D. Jayne & Son, specialists in worm remedies for 100 years.

JAYNE'S P-W for PIN-WORMS

in home after home after home...



Permaglas® automatic electric water heaters offer an outright unconditional 10-year guarantee

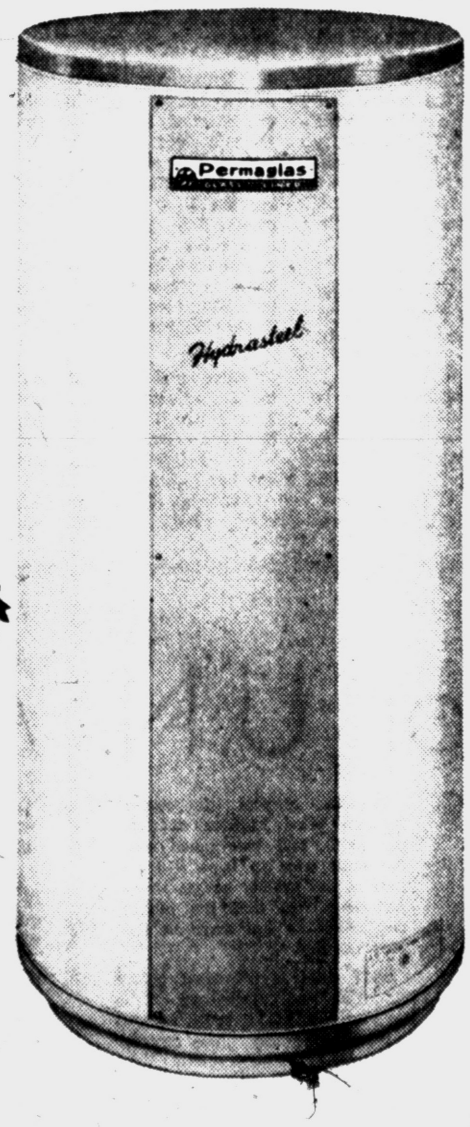

ONLY PERMAGLAS . . .

- ☒ Gives You a Complete Guarantee
- ☒ Gives You Patented New Hydrasteel
- ☒ Gives You Exclusive Heetwall Construction
- ☒ Gives You More Resistant, Longer Lasting Glass Lining
- ☒ Gives You More Hot Water Faster
- ☒ Gives You All the Clean, Rust-Free Hot Water You'll Ever Need
- ☒ Gives You the Only Water Heater Designed to Meet Today's and Tomorrow's Hot Water Needs

A.O.Smith Permaglas®
GLASS-LINED HYDRASTEEL* WATER HEATERS
*patents pending

DETROIT EDISON'S SUPER SUPPLY PLAN . . . makes Permaglas electric water-heaters even more efficient. You'll have all the hot water you want for all the family's needs—24 hours a day, for an operating cost as low as $3.88 a month. Ask Edison how this new water heating service, combined with a new Permaglas electric water heater, can mean hot water aplenty round the clock. GET IT HOT . . . GET A LOT!

LIVE BETTER ELECTRICALLY

own a Permaglas® for as little as $4.12 per month

See your Permaglas® plumber, dealer or DETROIT EDISON

HERE IS A NEW 1960 G-E Design for You

See these tonight

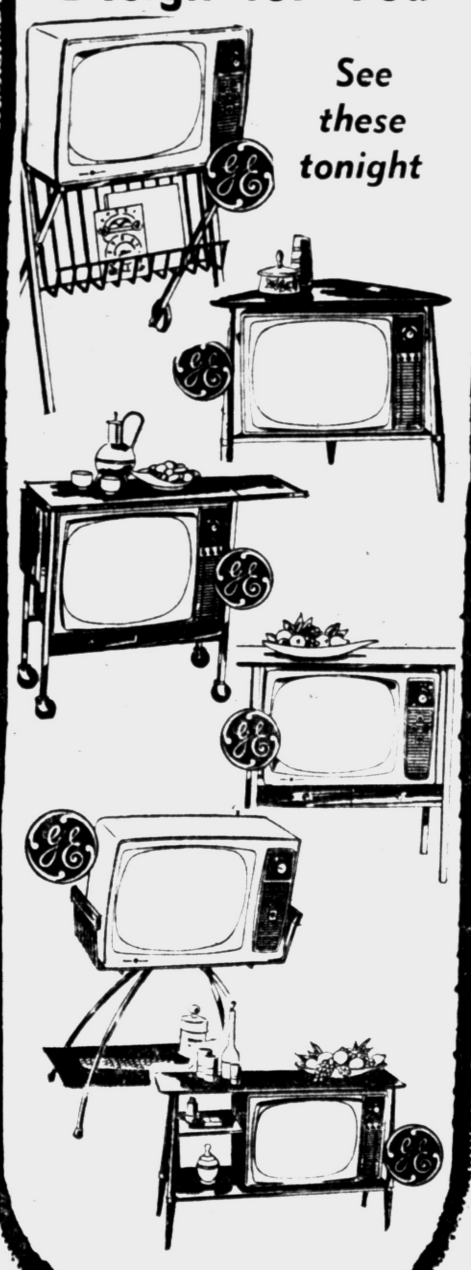

STYLING
PERFORMANCE
CONVENIENCE

$20.00 Down
$10.00 Per Month

HAMPTON'S
Electric Company
Open Every Night 'til 9 P. M.
FE 4-2525
825 W. Huron Street

Pontiac Press to Hold Publicity Tea Tuesday

The Pontiac Press will hold a publicity tea Tuesday at 3 p.m. in the Hillside Room at Devon Gables.

Invitations have been sent to presidents of the various organizations, asking the press chairman of each club to attend.

If one of you has been missed, please contact the Women's Department and we will be happy to include you.

★ ★ ★

Following a brief discussion of publicity procedures and a question and answer period, tea will be served.

Mrs. Paul A. Kern, president of the Pontiac-Oakland Town Hall, Mrs. Arnold Hillerman, president of the City Federation of Women's Clubs, Mrs. S. V. Sekles, president of the Women's Association of the Pontiac Symphony Orchestra and Mrs. Ruth Saunders, special Birmingham and Bloomfield Hills correspondent for The Pontiac Press will pour.

★ ★ ★

The purpose of the tea is to tell you we want to publish the news of your organizations' meetings in a way that will be satisfactory to you, and at the same time informative to the rest of our readers.

★ ★ ★

By informing you more fully regarding some of the problems we face, we hope to help you in carrying out your part in our cooperative endeavor.

United Fund Women Top Goal

Celebrate Success at Lunch

The Women's Division of the Pontiac Area United Fund has topped its goal of $25,157.

"A total of $25,558.22 has been collected representing 101.6 per cent of our goal," announced Mrs. Noel Buckner, Women's Division chairman to 600 women at the Division's victory luncheon this noon at the Elks Temple.

"Ladies, you have come through with flying colors to put our division over the top. Be content and sincerely proud and accept the thanks of the thousands of people of the Pontiac area that are helped by the 52 member agencies of the United Fund," said Mrs. Buckner.

★ ★ ★

The Waterford area, directed by Mrs. M. G. Prosser, drove past its goal of $7,571 with $8,035 or 106 per cent pledged.

Mrs. Myron Leighton, covering the Lake Angelus area, exceeded her $2,150 goal several days ago. Mrs. Leighton reported $2,829 or 131.6 per cent of her goal.

The Pontiac area, headed by Mrs. Roderick Taylor, reported $14,693.82 or 95.1 per cent collected of the goal of $15,436. "We urgently request that all pledges be turned in immediately to the UF campaign headquarters so that the Pontiac Women's area may exceed its goal by the first of the week," said Mrs. Taylor.

The campaign song, "Crusade for United Fund," written by Mrs. Floyd Dobson, Clarkston, was introduced. "I've written this song to show my appreciation for being cured of cancer. I hope that it will inspire people to give just a few dollars more so that many other people may be helped by United Fund agency work," said Mrs. Dobson.

★ ★ ★

Mrs. Dobson has written songs as a hobby since World War II and has had one published. The McDowell Chorus, headed by Melvin Larimore, director of vocal music, Pontiac Northern High School, sang the song. The tape recording was prepared by WPON.

Mrs. Thelma Bates, Mrs. Harry Fahrner and Mrs. Evelyn Hight, chairmen of Brandon, Independence and Oxford Townships also reported on their canvassing.

Robert R. Eldred, general campaign chairman, greeted the women and thanked them.

★ ★ ★

John Hirlinger, manager, Pontiac Area Chamber of Commerce, was featured speaker.

Introduced at the head table were Mrs. Donald White, women's committee chairman; Miss Jane Kamoses, staff director of the women's division; Leonard Lewis, president of the Board of Trustees; Joseph Schultz, volunteer training chairman; Norman Dunn, publicity and promotion director, Karl W. Bradley, executive director; Robert Langer, his assistant and Howard Sutton, public relations director.

★ ★ ★

Roy Hess supplied the luncheon music. The affair was sponsored by The Pontiac Press.



Pontiac Press Photo

Aboard the S.S. First Methodist will be the theme of the 69th annual Harvest Home Banquet at First Methodist Church on Oct. 23. Making colorful leis and grass huts for decoration are (from left) Mrs. Norman W. Todd, Mrs. Arthur R. Tuffin and Mrs. Dudley G. Colby. Banquet time is 6:30 p.m.

Club Has Birthday Luncheon

The Better Homes and Garden Club of Pontiac celebrated its 26th anniversary Thursday afternoon with a luncheon at the Elks Temple.

★ ★ ★

Officers elected for the coming year are: Mrs. Louis Livingston; president; Mrs. Joseph Phillips, first vice president; Mrs. Irl Williams, second vice president; Mrs. William Maxfield, corresponding secretary.

Others are: Mrs. A. D. Stimer, recording secretary; Mrs. Charles Conant, financial secretary and Mrs. Harry Martin, treasurer.

There were 45 members present. Chairmen were Mrs. George Alexander, Mrs. W. H. Powell and Mrs. Conant.

White Shrine Rummage Sale Being Planned

Pontiac White Shrine 22 met Wednesday evening at Roosevelt Temple.

Final plans were made for the rummage sale Saturday at the CAI Building.

Co-worker's night with dinner and a ceremonial at Roosevelt Temple will be Oct. 28 at 6:30 p.m.

Refreshments were served by Mrs. Jay Loomis. Assisting were Mrs. Laura Waite, Mrs. William Harrison, Mrs. Russell Davidson and Mrs. Richard Shoemaker.

Blue Star Moms Elect Delegates

Blue Star Mothers Chapter 4 met at the YMCA Tuesday to elect delegates to the national convention in Pittsburgh Oct. 31.

Mrs. Florence McCrae will represent the local chapter with Mrs. George Leinenger alternate.

A donation was made to the March of Dimes.



C

Pontiac Press Photos

An attraction at the Madison PTSA annual fall fair slated Oct. 23 from 5 to 9 p.m. will be a talent show. Students in it are, from left, Edward Glosch, Benny Schweitzer, Barbara Clark and Douglas Hoisington.



C

"What am I bid for this fine silver teapot?" calls Mrs. Donald L. Johnson as she practices for an auction sale at Madison's PTSA fair. Mrs. Stanley Boyd, left, and Mrs. Bert Hillock are waiting to try their auctioneering skill.

He'd Put Pontiac on Broadway

We Could Use a Meredith Willson

By RHEA E. VIETOR

It's too bad Pontiac doesn't have a Meredith Willson.

If we did, Pontiac would be as well known as Mason City, Iowa, by now.

★ ★ ★

After his performance at the Pontiac - Oakland Town Hall Thursday morning, Mr. Willson and his sparkling wife gave another witty and amusing hour of humor, seriousness and sincerity at the celebrity luncheon afterwards.

By coincidence, Mr. Willson's latest book, "But He Doesn't Know the Territory," was published yesterday.

Also being released is an album, "And Then I Wrote the Music Man."

RESUME OF PROGRAM

It's a resume of the program he and wife Rini put on yesterday at the opening of our new Town Hall series.

The Willsons, in person, are as charming and easy going as they appear professionaly. Their devotion is apparent in every word they say to each other.

They married 12 years ago. As we know by now, Meredith is from Mason City, Iowa.

★ ★ ★

Rini, on the other hand, was born in Russia and came to the United States in 1925.

She studied with 12 different music teachers and convulsed the luncheon group by giving a demonstration of the variety of methods.

She decided, she said, to give up the "panting dog," the "fixed smile" and the "closed mouth" routine and just relax and sing naturally —and that is what she has been doing beautifully since.

ROCK ROLLS HIM

Meredith wasn't joking when he got on the subject of rock 'n' roll music.

One of his milder remarks was "Rock and roll is one of the worst plagues ever visited on our country . . . It is evil, a disgrace and a shame."

He said our children have been exposed to "the most complete amateur drivel ever invented" and gave an example of some of the "idiotic lyrics" in current rock 'n' roll tunes.

★ ★ ★

He also stated that "disc jockeys were 'pushers' forcing teenagers into buying and listening to rock and roll music."

He contrasted the influence of this form of music with the "built - in" discipline that comes with band training in the schools and spoke with pleasure of his trip to Ann Arbor last year.

He led a band of 12,750 young people from schools all over the state. They performed between halves at the University of Michigan football game.

'SAVING GRACE'

"Musical groups like these are our saving grace," he told the group of over 300 women.

"This form of music leads to an appreciation of culture."

It is comforting to know that the versatile Mr. Willson is already working on two new musicals. A version of Harry Golden's new book "For 2c Plain" is planned for 1961.

Next year should see "The Unsinkable Mrs. Brown" on Broadway.

The Willsons make personal appearance tours just one month a year. They divide the rest of their time between their home in California and an apartment in New York.

She's Engaged

Mr. and Mrs. William H. Locke of Northway drive announce the engagement of their daughter Deanna to John R. Stangis, son of Mr. and Mrs. John Stangis of Lincoln Park. A November wedding is planned.

Audubon Society Plans Field Trip

The Pontiac chapter of the National Audubon Society met Wednesday evening at the Hawthorne School library.

Marion Lehner spoke on geology and fossils.

Plans were completed for a field trip Saturday to Rock Glen, Ont.

Fall Event Week Away

Madison Fair Nears

Madison PTSA's annual fall fair will be held 5 to 9 p.m. Oct. 23 at the junior high school.

Mrs. Stanley Boyd is general chairman. Committee heads are Mrs. William Hilderley, fancy work; Mrs. Elton Losey, sweet shoppe; Mrs. Donald Johnson, bakery; Mrs. Bert Hillock, white elephant booth; Mr. and Mrs. L. D. McLaughlin, auction sale; Connie Coon and Thomas Johnson, game room; Douglas Hoisington and Student Council members, talent show; Mrs. Harrol Beebe, snack bar; and Mrs. Stephen Kives, check room.

Others are Mrs. Fred Huber, dairy bar; Mrs. Thomas McKeever, cherry tree; Mrs. Glen Hoisington, soft drinks; Mrs. Willis Schneltenburger, pumpkins; and Ray Meggitt, police.

Shows Slides About Alaska

The Pontiac Educational Secretaries Assn. met Tuesday evening at Eastern Junior High School.

Margaret Johnston, food coordinator for the Pontiac schools, showed slides of her recent Alaskan trip.

Barbara Fraser was elected vice president to fill a vacancy.

Officers Elected for Church Group

The November Group of First Presbyterian Church met Wednesday evening at the home of Mrs. Karl Bradley.

Officers elected were Mrs. Lester Carlson, chairman; Mrs. Clyde Herring, vice chairman; Mrs. John Abel, secretary and Mrs. Lowell Armstrong, treasurer.

Plans were made for the group's November birthday dinner.

International Tea, Membership Meeting

2 Specials On Tap at YWCA

Two special events in addition to the opening of fall classes are coming up at the Pontiac YWCA this month.

The first is the annual fall membership meeting, with Mrs. Myron H. Slater chairman. It takes place 8 p.m. Oct. 23. Dr. W. Meredith Green will show color movies of his and Mrs. Green's recent trip to Europe.

★ ★ ★

The Greens visited Switzerland, Austria, France and Italy, and the Scandinavian countries.

★ ★ ★

The membership meeting is open without charge to guests and families of members. It has become eagerly anticipated by the armchair travelers. Mrs. Harold A. Fitzgerald and Dr. Sarah Van Hoosen Jones both have given travelogues twice.

Dr. and Mrs. John Ormond of Birmingham, currently in Africa for four months, also are favorites. Mrs. Robert Nelson is cochairman of the YW's membership committee.

This fall, Dr. Jones is serving the Y in a different capacity. She and Alice Serrell, a member of the Y's board of directors, are opening their home in Rochester for an international tea to benefit the World Fellowship Fund.

★ ★ ★

Twelve hundred invitations to the tea, scheduled Oct. 26 from 2 to 5 p.m., have been sent by Mrs. George Widdifield, World Fellowship chairman, and her committee.

Members of all women's clubs, church circles and guilds in the area, as well as members and friends of the YWCA, have been invited.

BACK DESOLATE AREAS

Proceeds will go toward the Pontiac association's quota for the fund used to establish and support Young Women's Christian Assn. in underdeveloped and war torn areas; send American field staffs abroad to assist associations where native staffs are not yet capable of carrying on YWCA work; and bring such foreign staffs to this country for training. The first American field secretary was sent to India more than 60 years ago.

Tickets to the tea and "road maps" to Dr. Jones' and Miss Serrell's homes are available at the YWCA, 22 Franklin Blvd.

Harmony Reigns at Organization's School

Set Example for U.N. Adults

By GAY PAULEY

NEW YORK (UPI)—Diplomats at the United Nations often disagree. But all is harmony among diplomats' children enrolled at the U.N. School.

★ ★ ★

"We have no problem with the children getting along," said Dr. Ulf Ostergaard, a Dane, and the new director of the school where 45 nationalities study the three Rs in either French or English.

"Children seem to accept each other at face value," said Ostergaard, a scholarly looking man of 43. "I think it is a lesson we adults might learn.

"We may not always understand the thinking or the customs of another nationality . . . or they, ours. But perhaps our attitude should be, we won't question another's viewpoint even if we don't agree with it.

GROW MORE INHIBITED

"It is unfortunate that as we grow older, we grow inhibited."

The United Nations School first opened its doors to children of U.N. personnel in the borough of Queens in 1947; now, it also has a branch in a rented public school building in Manhattan.

The two have a combined enrollment of 340 pupils in 11 grades, including kindergarten.

★ ★ ★

"We hope to increase to 13 grades," the director said, "especially to help those children coming from Europe, so when they go back home they can readily fit into the program of universities."

Parents support the school through yearly tuition of $800 per pupil, and Ostergaard said the staff tries to keep a good part of the student body strictly American "so that the others can adapt to the ways of the host country."

Each child is pretested before admission, and enrolled not on the basis of high I.Q. but "on general standard of ability," the director said.

STANDARD COURSES

In many ways, the U.N. School is comparable to any other grade or high school, in that standard courses are taught. Most of the pupils have a smattering of either English or French, which are used in the classroom.

"But because some of our pupils know only their native tongue, there has to be much more individual instruction than in most other schools," said Ostergaard.

"We keep all classes small . . . 20 to 21 pupils at the maximum, even after the children have absorbed enough English to get by."

In all, the 45 nationalities represent 26 languages; and the staff of 28 full time and four part time instructors knows a total of 15 languages.

At the school, ambassadors' sons and daughters mingle with children whose fathers hold much lesser rank at the U.N.; children from satellite nations sit beside those from the free world; Moslem, Christian and Jew all take the Christmas and Easter holidays; white mingles with Negro; and Ostergaard said "There is no discrimination . . . we've never had an incident."



MR. and MRS. ELMER DOOLIN

Fete 50th Wedding Pair

The 50th wedding anniversary of Mr. and Mrs. Elmer Doolin of East Pike street will be celebrated with an open house from 2 to 6 p.m. Sunday at the Knights of Pythias Hall on Voorheis road. Friends and relatives have been invited to attend. Hosts for the event are the Doolins' sons and daughters, Troyace, Morris, Carl, James, Dilyard and Wendell Doolin, all of Pontiac; Wayne Doolin of Elgin, Ill.; Marlene Doolin and Mrs. Robert Dunn, both of Pontiac, and Mrs. Lowell Ellsworth of Royal Oak. The couple has 18 grandchildren and two great-grandchildren.

Sorority Planning for Annual Spread

Omega Mu Sigma Sorority met at the home of Mrs. L. Carl Coster Tuesday evening. Mrs. John Guenther was cohostess.

Plans were made for the annual Sorority Spread Nov. 10.

Mrs. Fred Larsen of Los Altos, Calif. was a guest.

The next meeting will be at the home of Mrs. Ray Peterson with Mrs. Patrick Cullen assisting.

Arthur's

43rd ANNIVERSARY SALE!





Come join in the celebration as we light our Forty-Third Birthday Candle at Arthur's. We highlight a new and different group of wonderful savings in this, our greatest of all sales! Here are but a few examples selected from every department throughout the store, assembled for tremendous savings!

Famous Label COATS

Regular to 79.98

Anniversary Special $57

Blin-Blin, Forstmanns multi-color tweeds, plaids and plushes. We combed the market for the finest and choice coats of the entire industry.

Royal Pastel, Ranch, Silver Blue Sapphire MINK STOLES

Anniversary Special $233 plus Fed. Tax

Pay far less than you dreamed — get much more than you'd expect in our Anniversary Sale. Our beautiful collection of treasured Mink Stoles, each one the optimum in luxury, all at one low price.

Mink and Beaver FURRED COATS

Regular to $115

Anniversary Special $87

Top fashions in Forstmann, Hockanum, Worumbo and Strooks. Exquisitely tailored in this fall's smartest styles. Sizes for juniors, misses' and women.

Famous Label PIGSKIN GLOVES

Regular 5.98

Anniversary Special $3.90

All soft, luxurious, fine Peccary Pigskin. Washable novelty shorties. In oatmeal and cork. Sizes 6½ to 7½.

Special Purchase Corduroy Hoodcoat

Regular 39.98

Anniversary Special $23.90

A cold weather special. Wonder warm-up at a wonderful price! Thanks to its delightful hood, cozy orlon pile lining and quilt sleeve lining. Wear it with or without its belt. Loden green or taupe. Sizes 8 to 16.

Tailored Tapered WOOL SLACKS

Regular to 7.98

Anniversary Special $4.90

The fit is in the way they are cut. Tailored perfection in plaids and solid color wools. Self belted and hip line pockets. Sizes 10-18.

Specially Priced SUITS

Regular to 69.98

Anniversary Special $46

Suits you've seen recently at far higher prices. Fur trimmed, fitted, semi-fitted and boxy styles. Worsted flannels, and tweeds. All the newest colors included.

Designer Suits Reg. $100 .. $84

Warm Quilt Lining CAR COATS

Anniversary Special $13.90

The sport coat for town and country. The go-everywhere coat in poplin with corduroy or pile trims. In beige or green. Junior and misses' sizes.

*Fur Products labeled to show country of origin of imported furs. T.M. EMBA.

Special Purchase New Fall DRESSES

Regular to 17.98

Anniversary Special $11.88

Pick of the market dresses to meet your daytime to datetime needs. The entire collection marks the return of the well defined waistline. Select feminine fashions from wools and rayon blends. Sizes for juniors, misses'.

Toddler Snow Suits PRAM SUITS

Regular to 12.98

Anniversary Special $8.88

Comfy and warm . . . in washable nylon. Orlon pile or quilt lining. Some have double zipper to make it easy to dress baby. Pastel yellow, blue, mint or beige. Pram in S-M-L and XL. Toddler snow suit sizes 2 to 4.

Young Folk Shop GIRLS' DRESSES

Regular to 7.98

Anniversary Special 3.90 4.90

Large selection of dark cotton plaids, florals, prints and solids. All tubbable! All new! Fill her classroom needs at this low anniversary price!

Special Purchase – First Quality Seamless Nylons

Anniversary Special 77c

Box of 3 Pr. 2.25

First time that this brand name will be sold at this low-price. New fall shades and in all sizes. Buy them by the box for Christmas giving.

A $5 Gift Certificate for each Forty-Third purchase. A drawing for a $25 Gift Certificate each day. Register at our Second Floor Desk.

PLENTY of PARKING at Arthur's. Parking space for over 5,000 cars in a radius of five blocks. May we stamp your parking ticket for you.

Tell of Marriage

Esteban Pasugnod of Ferry avenue and Mrs. Robert Hinojosa of Raeburn street announce the marriage of their daughter, Sandra Lee to Pvt. Charles Austin Murray, son of Mrs. Velma Murray of Ferry avenue. The couple was married at Ft. Bragg, N. C. Mrs. Murray will stay with her father while her husband is in service.

EYE GLASSES CONTACT LENSES
DR. CLARENCE I. PHILLIPS
Optometrist
PHONE FE 4-3241
205 Capitol Savings and Loan Bldg.
75 West Huron Street
PONTIAC, MICHIGAN
LIMITED PARKING AT REAR OR BUILDING

Remind Old Lady of Season? Nuts to That, Young Friend

By ABIGAIL VAN BUREN

DEAR ABBY: My brother has a newspaper route and he has a lady on his route who is 82 years old. She gets lots of nuts and candy and a bushel of apples from Seattle at Christmas and she has no teeth so she gives this stuff to my brother. Only she gives it to him in June or July.



ABBY

The chocolates are wormy and melted and the nuts are not crunchy any more and the apples are rotten. Then she asks my brother how it was and he has to lie and say fine.

My brother says she forgets she has this stuff, so I said he ought to remind her in January. He says it is bad manners. What do you say? SIS

DEAR SIS: Your brother is right. It IS bad manners to "remind" a person to give you something. Your brother should accept what she offers, when she offers it. Pretend to be pleased. And then take it home and throw it out.

★ ★ ★

DEAR ABBY: I have a problem mother. If a letter comes for me when I am at school it is always opened by the time I get home. Mother says that Jimmy opened it before she could stop him. (Jimmy is my four-year-old brother.) Or else she says she tore it open before she looked to see who it was to. I have nothing to hide, but don't you think a girl my age deserves some privacy? I am 14. NO PRIVACY

DEAR NO: Your mother can't use these excuses too many more times without making herself appear very foolish. Ask her please to sort the mail carefully and put yours out of Jimmy's reach. Wise mothers build better relationships with their daughters by respecting their privacy.

★ ★ ★

DEAR ABBY: I am a married woman. I hope you won't think my question is too silly to answer. But I have looked in the etiquette books and can't find the answer to my question anywhere.

When you are invited to a party, is it proper to ask, "Who else will be there?" I would never think of asking such a question, but I have had any number of people ask ME who else will be there when I have invited them for a party. Thank you, kindly. MIRIAM

DEAR MIRIAM: The thoughtful hostess, when extending an invitation, might volunteer this information along with "what kind of a party it will be" to clue in her guests on what to wear. But it is never, never proper for one who is invited to a party to ask, "Who else will be there?"

DEAR ABBY: I am a widower, 67 years old. I have been keeping company with a lady ten years younger than myself for the past four years. I think a great deal of her and she of me.

I am afraid to ask her to marry me because people might think I am an old fool to get married at my age. What do you think? LONELY

DEAR LONELY: I think if you DON'T get married because you are afraid people might think you are an "old fool," you will prove that you ARE.

★ ★ ★

What's your problem? For a personal reply, write to ABBY in care of this paper. Enclose a stamped, self-addressed envelope.



It's amazing how the slowest kid in school can be the first one out the door at night.

Hosts Extensionists

Mrs. John C. Thompson opened her Aquarina drive home Wednesday evening to members of the Suburban Heights Extension Club.

Add chopped walnuts to pancake mix batter and top the finished hot cakes with dark corn syrup.

Oakland Methodists Plan Turkey Dinner

The Rebecca Group of the Oakland Park Metholist Church met Wednesday evening at the Oxley drive home of Mrs. Paul Kruzman.

Mrs. Gerald Wright and Mrs. Bessie Slaybaugh presented the program.

Plans were made for Quiet Day Services at the church Oct. 27, and a turkey dinner Nov. 5.

Will Show Film

A musical program and the cancer film, "One in 20,000," will highlight the fall Investment Dinner at the Seventh Day Adventist Church Saturday at 6:30 p. m.

Mrs. Eva Doss will display curios from Pitcairn Island. The public is invited.

Michigan Headquarters for GUITARS
Gibson Gretsch
Fender C. F Martin
Goya Classic Guitars
Grinnell's
Use Our Christmas Layaway
27 S. Saginaw St.
FE 3-7168

Grinnell's
Parents! Give your child Music!
Grinnell's new TRIAL-PURCHASE Plan offers you a trumpet, cornet, flute, trombone, clarinet, snare drum or violin.
ONLY $5 A MONTH
—until the instrument is yours! If at any time you decide not to continue, return the instrument without further obligation! Select from new Conn instruments.
27 S. Saginaw St. FE 3-7168

Robert Hall 9 to 9



Wear it everywhere.. with dresses, suits, skirts and slacks!
TEXTURED WOOL MARTINIQUE SHORT COAT
Angora-edged bulky-knit trim! Interlined for all-winter warmth!
12.95
Toss it over dresses, suits, sportswear—you'll get a "smart outfit" look every time! You get the same rich 100% wool martinique, the top-fashion styling, the expert tailoring, that you find in coats costing many dollars more! Rayon taffeta lined, warmly interlined. Gray or red. Misses' sizes.
USE OUR CONVENIENT LAY-AWAY PLAN...NO EXTRA CHARGE
Robert Hall® AMERICA'S LARGEST FAMILY CLOTHING CHAIN
200 N. Saginaw Street—Free Parking in the Rear

Card Party for 200 Held by Boys Club 'Mothers'

The Mothers Groups of the Boys Club of Pontiac entertained over 200 people at a card party Tuesday evening. Proceeds will go to the Boys Club for programs and equipment.

★ ★ ★

Entertainment was offered by two groups, the Youth Side Community Club and Marsha and Chuck Thompson from the Love Studio.

★ ★ ★

The Youth Side Community Club put on a talent revue directed by Ken Strine. Mickey Burns, a six-year-old pantomimist, and Delbert Rife were featured. Mickey, who appeared recently on television, was presented with flowers from the Boys Club. Delbert played two guitar numbers.

Marsha and Chuck Thompson, nine and seven, performed Hawaiian and tap dances.

Dorcas Class Meets at Waldon Home

The Dorcas Class of Oakland Avenue United Presbyterian Church met Tuesday evening at the Wisner street home of Mrs. Lottie Waldon.

The program was under the direction of Mrs. Howard Hall, Mrs Ella Napersky and Mrs. Charles Seaman.

★ ★ ★

Mrs. Iva Vanderkoov and Mrs Betty Henry assisted the hostess.

The next meeting will be at the home of Mrs. Guy Caswell.

Englander
THE FINEST NAME IN SLEEP
TOMORROW'S SLEEP SET
at YESTERDAY'S PRICE!
CHOICE OF TUFTED OR TUFTLESS
$79.50 BOTH PIECES TWIN OR FULL SIZE
FULL RATIO CONSTRUCTION
WHERE COIL MEETS COIL
• SANI-SLEEP PROCESSED FOR LASTING FRESHNESS
• 504 AIR VENTS IN MATTRESS—504 IN BOX SPRING
Only Englander mattresses boast the new, amazing coil-on-coil "full ratio" comfort. Scientifically developed, the mattress and matching box spring are made with identical coil construction. When placed together the COILS MEET! This gives you perfectly balanced support never before possible! Pre-built borders resist edge-sag. Sisal and cotton felt for smooth comfort. Heavy 8-oz. striped ticking, Sani-Sleep treated. Come in! See for yourself why we say it's the most value for the money!
Gentry's DRAYTON HOME FURNISHINGS COLONIAL CONTEMPORARY
OR 3-2300
4479 Dixie
Drayton Plains
For Custom-Made Drapes, See Our New Department. Also Now Complete Interior Decorator Service.
NEW HOURS
Tues., Wed., Sat. 9:30 to 6 P. M.
Mon., Thurs., Fri. 9:30 to 9 P. M.

Age, Activity Count

Everyone Loses Differently

By JOSEPHINE LOWMAN
(The Question Box)

Today I am devoting my Question Box column to questions from readers concerning dieting since I am printing my Trick and Treat diet this week.

Q. "Why do some women lose weight so much more easily than others?"

A. Taking it for granted that all women are equally faithful about sticking to the diet, this depends on several other factors. One is basic metabolism or the energy required by the body to keep us living — without physical activity on our part. Then, too, some women are much more active physically than others.

Age enters into the picture because the glandular system slows down as we grow older and most folks are much less active. They give up sports and enter more into social life where rich food is a factor.

Also some women say that they are following a diet when actually they are cheating a little here and there.

Q. "Some folks say that it is bad to lose weight fast, but you have several short, quick diets you recommend. What about this?"

A. If you have a lot of weight to lose, you should do so more slowly on the long haul. However, a quick loss in the first part of a reducing effort encourages the woman to continue. If too much weight is lost too rapidly, the skin does not have time to shrink to its new proportions and the woman may look older rather than younger, as a loss of weight should make her appear.

Q. "I have lost 10 pounds recently and although I am dieting just as seriously I have not lost a pound for six days. Will I just stay at the weight I am now even if I keep on counting calories?"

A. No. Keep up your calorie counting and the pounds will again begin to drop away. This is a natural and expected part of reducing. Do not become discouraged.

I now want to print tomorrow's menus for those of you who are following my Trick and Treat Diet for a loss of five pounds in seven days.

Tomorrow's menus (Saturday).

Breakfast
Six ounces tomato juice
One poached egg on toast, with a little butter
Coffee with one teaspoon sugar
Luncheon
One cup vegetable soup (fat skimmed off top)
One medium hamburger (lean meat)
One-half hamburger bun
Dinner
Three moderate slices of Canadian Bacon
Three-fourths cup cauliflower, seasoned with dry mustard or marjoram
Shredded lettuce with sprinkling of crumpled roquefort cheese and two or three tablespoons tomato reducing dressing
One-half cup jello with tablespoon whipped cream (cream should be made from non-fat, dry milk crystals)

If you have missed any of the menus or would like to have the complete Trick and Treat Diet in booklet form, send 10 cents and a stamped, self-addressed envelope with your request for the Trick and Treat diet booklet. Address Josephine Lowman in care of this newspaper.

Tomorrow: "Heading Into Home Stretch of Trick And Treat Diet."



If you have missed any of the menus or would like to have the complete Trick and Treat diet in booklet form, send 10 cents and stamped, self-addressed envelope with your request for the Trick and Treat booklet. Address Josephine Lowman in care of this newspaper.



GEORGE TUSON'S CARPET Buy of the WEEK
Heavy WOOL & NYLON TWEED
5 Colors
Includes heavy combination of rubber & hair pad, tackless installation.
$8.95 Sq. Yd.



ELLIOTT'S Furniture Co. of Waterford
OR 3-1225
5400 Dixie Highway

FOR RENT
...the musical instrument of your choice!
Calbi Music Co. is the local dealer for the Conn Director, Conn, Selmer band instruments, and the Bundy flutes and woodwinds. What could be more exciting than having one of these wonderful band instruments with which to start the new term. one year free service.
COST IS AS LOW AS $2.25 PER WEEK
90 Day Rental Purchase Plan
CALBI MUSIC CO.
Pontiac's Locally Owned Home of Conn Instruments and Baldwin Pianos and Organs
119 North Saginaw Street Phone FE 5-8222
PARK FREE REAR OF STORE

HIGHLAND PLAID
By Homer Laughlin



16-Pc. Set—Choice of Colors
25% discount on open stock sets
$3.95 Set
Choice of over 50 other discounted Patterns now at 50% Off
DIXIE POTTERY
OR 3-1894
5281 Dixie Highway
Waterford



Garland

by Stangl

This beautiful new Stangl dinnerware is decorated in delicate green, wine-red beauty on a soft gray background . . . All sealed permanently under the glaze.
Hand-carved, hand-decorated, hand-made by American craftsmen. Complete table settings, starter sets and open stock.

16-Piece Set
service for four $14.95

45 Pc. Set service for 8 $52.95

Eight other beautiful Stangl patterns in sets and open stock also available.

Pontiac Pottery
Michigan's Largest Dinnerware Specialty Store

North End of Miracle Mile Shopping Center on Telegraph Road
FE 2-8642

Members Entertain PTA Unit

Daniel Whitfield PTA met Wednesday evening with Mrs. Charles Coppersmith presiding.

Amusing highlight of the evening were board members costumed to symbolize their duties. Each gave a rhyme of explanation.

★ ★ ★

Sue Koprince, Pontiac Central High School exchange student, talked on her experiences last summer in Germany.

Refreshments were served by mothers of first graders.

Church Society Sets Harvest Supper

Plans for a Harvest Supper were announced when the Women's Society of the Baldwin Avenue Methodist Church met Wednesday for breakfast.

Cochairmen of the Oct. 23 event are Mrs. Edward Hamill and Mrs. Melvin Norberg.

Assisting will be Mrs. Ralph Norberg, tickets; Mrs. C. Warren Wilson, hospitality; Mrs. Carl Norberg, dining room, and Mrs. Stanley Campbell, cleanup.

Christian Service Unit Holds Meeting

"Good News of Peace and Life" was the theme when the Woman's Society of Christian Service at First Methodist Church met at the church.

Several members will attend the fall WSCS conference Tuesday at Metropolitan Methodist Church in Detroit.

Announcement was made that the "Week of Prayer and Self Denial" will be observed Oct. 25-31. On Oct. 27 a Quiet Day service will be conducted at the church. The program is being planned by the spiritual life committee.

WATCH FOR OUR NEW LOCATION SOON
Covey's Keego Drug Co.
PHARMACISTS
3053 Orchard Lake Rd.
Keego Harbor FE 5-0261

COMING SOON
OUR NEW MEN'S DEPT.
DOR'L SHOP
LADIES'—CHILDREN'S—INFANTS' APPAREL
3024 Orchard Lake Rd.
Keego Harbor FE 4-1440



Pontiac Press Photos

D. B. Varner, left, chancellor of MSUO, welcomes two members of the Junior League of Birmingham to the campus. Center is Mrs. William Gossett, vice president of the league's trustee foundation, and right is Mrs. Colin John, chairman of public relations.



Lowell Eklund, director of continuing education at MSUO, chats with Mrs. John Bagby, president of the Junior League of Birmingham, center, and at right Mrs. R. Jamison Williams, a member of the MSUO Trustee Foundation.

Junior League Hears Varner

The Junior League of Birmingham held its second fall meeting at MSUO Wednesday and toured the new campus after a talk by Chancellor D. B. Varner.

Varner's speech stressed that this is an institution dedicated to the continuing education of its students in the realm of truth and knowledge.

★ ★ ★

Varner was introduced by Mrs. William T. Gossett, vice president of the MSUO Foundation Trustees and a former president of the league.

Mrs. D. Pierson Smith, chairman of the Young Peoples Art Center, reported that the first 10-week class sessions were filled to capacity with children throughout Oakland County and that guided tours of the Cranbrook Museum for school groups will begin the last week on October.

★ ★ ★

Mrs. Robert D. Seiler, chairman of the Bargain Box, which is the only moneymaking project of the group, reported profits of this fall.

Proceeds from the Bargain Box are used for the St. Joseph Hospital Cart and the children's theater, a branch of the Young Peoples Art Center.

Mrs. Robert T. Hall said the community blood bank will be sponsored by the league on Oct. 21 at the Birmingham Community House.

The nickname of "Limey" for British sailors dates back to the late 1700's when seamen ate limes to prevent scurvy.

There are about 3,000 farms in Rhode Island that average 74 acres each.

Integrity
In Filling All Your Prescription Needs
CASS LAKE PHARMACY
3000 Orchard Lake Rd.
Keego Harbor—FE 3-7831

Write Girl to Explain Even Now

By EMILY POST

"Dear Mrs. Post: Two months ago my husband and I went to visit my son and his wife who live in a distant city. We stayed with them two weeks and had a wonderful time and thanked them profusely, but I did not write a bread and butter note to my daughter-in-law when we returned home.

"Some weeks later I heard through my daughter that my son's wife was very much upset over my not writing and thinks me unappreciative. It never entered my head to write a note of thanks after visiting in the house of my son. Will you please tell me if a note was necessary in this case, and if so, shall I write one now after all this time?"

Answer: Your daughter-in-law really shouldn't be upset, but the fact that she is shows that it would have been wiser to have written her, if not a bread and butter letter, one about your trip home in which you would have mentioned how much you enjoyed staying with her. I do advise writing her that you are distressed to learn that she thinks that you haven't appreciated her hospitality and assure her that you do very much.

"Dear Mrs. Post: My fiance was killed in an automobile accident about a month ago. Is it proper for me to continue wearing my engagement ring and if so, on what hand should I wear it?"

Answer: It is entirely proper for you to wear it, but it would be best to place it on your right hand to prevent people from asking when you are going to be married.

Bridge Is Played

The Newcomers Club of Pontiac held a dessert bridge at the home of Mrs. Richard Boyer. Guests were Mrs. Walter H. Obenhauf and Mrs. James Wood.

Mature Women
INSURE YOUR FUTURE
Prepare yourself for a career in the Beauty Profession.
Enroll Today
Phone FE 4-1854
Miss Wilson
Closed Wednesday
PONTIAC BEAUTY COLLEGE
16½ East Huron
Behind Kresge's 2nd Floor

SPUDNUT SPECIAL
For One Week Starting Today! Vanilla Cream or Lemon Filled
Bars Spec. 33c ½ Doz.
Reg. 40c
THE Spudnut SHOP
420 Orchard Lake Ave. FE 8-8721

Come In for Your Free Demonstration
in Our Downtown Studio
MERLE NORMAN
12 W. HURON

Unwanted Hair Removed
Highly qualified Electrologist available Tuesdays only — by appointment.
TONY'S BEAUTY SHOP
38 W. Huron, Riker Bldg.
FE 3-7186

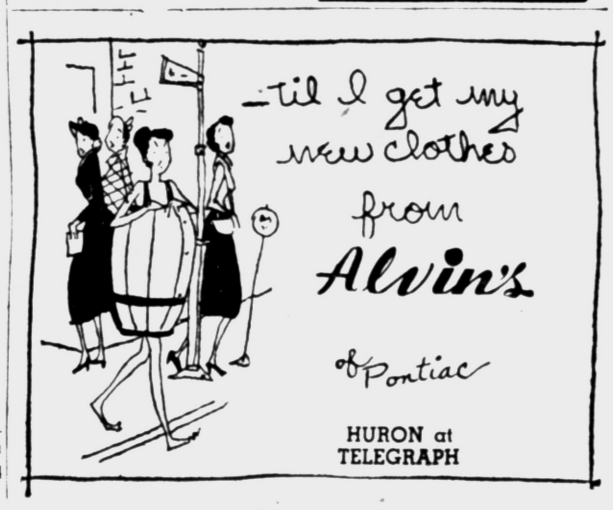

The nice "little touches"
Alicia
Rhinestone or Pearl BRIDAL TIARA from $5
BRIDAL SALON 55 W. HURON

PARAMOUNT BEAUTY SCHOOL
11½ S. Saginaw, Eagle Theater Bldg., Pontiac, Mich.
Enrollments Available in Day or Evening Classes
Write, phone or call in person for Free Pamphlet
PHONE FEDERAL 4-2352

FREE baby orchid to every customer that just tries on "White Orchid" bra this week.

white orchid
. . . the full-figure bra for youthful uplift—comfortably!



"SPIRALIFT" is a revolutionary new concept in bra design and is exclusively yours in Fashion Hours' fabulous "White Orchid" bra. Now B, C and D cup figures can capture the younger, slimmer look of a high, high bustline AND your complete comfort is absolutely assured! Once you try "White Orchid"—it will be your bra for life.
Bandeau and longline styles in machine-washable embroidered cotton broadcloth. Available in white, sizes 32B to 46D.

$5.00
D Cups 5.99
by fashion hour

GEORGE'S
Friendly Dept. Store
74 N. SAGINAW ST. NEAR HURON

Arthur's



JUST IN TIME
for the cold months ahead
GIRLS' FASHION COATS
at a remarkably low price!
19.90
comparable values 29.95
Beautiful new coats that will warm the heart of every little fashionist. Wool plaids, solids and tweeds in striking fitted or box silhouettes; single or double breasted and lined with gleaming rayon or warm corduroy. Sizes 3 to 6x, with slacks; sizes 7 to 14, coat only.

Young Folks' Shop—Lower Level

SHOP TONIGHT 'til 9!
Repeat of a Sellout!



15-Piece White Milk Glass
LUNCHEON SET
Only $3.95 Complete

Includes:
- 4 Cups and 4 Saucers
- 4 10" Luncheon Plates
- 14" Cake Plate
- Sugar and Creamer

This beautiful milk glass luncheon set, with its finely embossed grape and leaf design, will add glamour to any table setting! Buy for yourself—for showers—for weddings! We've just received a large shipment—but this was a complete sell-out last time—so come in early for yours.

WIGGS
24 WEST HURON STREET
FREE PARKING . . . Park on any Downtown Pontiac Lot. Have ticket stamped at our store

Air Fare Drop to Come Soon

Rebate System to Big Buyers Gives Impetus to Major Reduction

TOKYO (UPI)—Air travel fares probably will go down considerably in the spring of 1960, or even sooner.

★ ★ ★

This prospect became clear today as the annual International Air Transport Assn. (IATA) prepared to close its annual meeting today.

Ever since the coming of the mass-passenger jet age, many of the major airlines have pressed for lower fares because the big jets are more economical to operate, passenger for passenger.

But the real impetus at the moment, it was learned in talks with delegates to the IATA conference, is the "rebate" system which already has been launched by some airlines.

★ ★ ★

Under this system, it was reported, some airlines are slipping back under the table as much as 50 per cent of the price of long range tickets to some buyers.

★ ★ ★

Large companies which spend large sums with airlines to move their employes around the world are now able to "shop around" for the best buys in air tickets.

This, of course, is strictly illegal under the IATA charter, but, according to these sources, is flourishing widely on many international routes.

★ ★ ★

For this reason, many European airlines, especially British Overseas Airways Corp., are pressing for a more realistic rate structure, one that would make it virtually impossible for the "rebate" system to be used.

Against Lifting Ban on Jaunts

GOP Solon Criticizes Mackie Taking 20 With Him to Boston Meeting

LANSING (AP)—A Republican senator says the Democratic State Administrative Board was ill advised in lifting emergency restrictions imposed last February on out-of-state travel by state employes.

Sen. Elmer R. Porter of Blissfield said he could see no justification for doing so considering the state general fund was 96 million dollars in the red on June 30, and probably is deeper in the hole right now.

Porter also criticized Highway Commissioner John C. Mackie for taking 20 assistants with him to a national conference being attended by about 1,500 state highway officials in Boston, Mass.

He said the bill would come to at least $6,500. A spokesman for the department said the state's interests were served in sending the delegation.

Moreover, Porter said, one of the main props for this year's budget, the 120 million dollar use (sales) tax increase, now is in jeopardy before the state Supreme Court.

Acting Gov. John B. Swainson disclosed Tuesday that the "austerity" directive of the board had expired.

Swainson said decisions by the legislature in appropriating for the current fiscal years without imposing any other than the normal expenditure curbs superseded judgments expressed in the "austerity" order.

Mackerel Aren't Holy When Cats Spy Tuna

NEW YORK (UPI)—Give your cat a treat instead of a treatment.

Tests conducted by American Can Co. definitely show that felines turn first to tuna, then to mackerel.



AP Wirephoto

RUSS ASTRONAUT IN TRAINING — The Soviet magazine Okonek says this man, Alexei Grachev, is one of Russia's three potential spacemen. A woman doctor examines him here. The magazine quoted Soviet scientific space flight trainer Ivanovich Bakar as saying "Grachev will climb into the upper layers of the atmosphere."

Hermann (Duck) Quite Confused, Barked at Cars

CHICAGO (UPI)—A psychologist said today an opportunity for a rare study in animal behavior died with Hermann, a duck that took up the ways of a dog and was killed while chasing and "barking" at a car.

★ ★ ★

Hermann was a phenomenon worthy of study, Dr. Theodore Schaefer of the University of Chicago said, because he was well along in a duck's life before he decided he wanted to be a dog or began to believe he was one.

★ ★ ★

Because of Hermann's premature death under the wheels of an automobile last month, Schaefer said, scientists will never know whether he might have been persuaded to be just plain fowl again.

Hermann the dog-like duck lived on the farm of Alvin Schneider near Oldham, S. D. For the first year of his life he was like any other drake.

Beaten at Golf, Graham Still Boosts Dick Nixon

INDIANAPOLIS (AP)—Evangelist Billy Graham says Vice President Richard Nixon, who beat him in golf Monday, is "the best trained man for the job of president in American history."

"He is every inch a Christian gentleman," Graham told newsmen yesterday, but added that Nixon looked "tired and in need of a rest."

A Male Cinderella

MOBILE, Ala. (UPI) — Alton James Jr. surprised a young burglar in his home and the thief fled, leaving his shoes behind. Police took the shoes, tried them on a suspect and, when they fit, turned him over to juvenile authorities.

Infant mortality in the United States has been reduced from almost six per cent in 1935 to less than three per cent in 1958.

ONE COLOR

You don't have to be rich to enjoy RICH BOURBON



$2.39 PT #943

$3.80 4/5 Qt. #942

OLD QUAKER

A BARREL OF QUALITY IN EVERY BOTTLE

STRAIGHT BOURBON WHISKEY • 86 PROOF • OLD QUAKER DISTILLING CO., LAWRENCEBURG, IND.

IT'S THE WISE OWL WHO...



ORDERS A GOOD SUPPLY OF FUEL FOR THE LONG WINTER MONTHS!

IT'S THE SLY FOX WHO



GETS SUN FIRE FUEL OIL

Sun Fire Home Heating Oils comes from Americas Most Modern Refinery. Special addivates makes Sun-Fire fuel oil burn Hotter and Cleaner than Ordinary fuel oil. Guaranteed to be the finest. Saves you Money on your yearly Heating Bill.

Call FE 4-1518

Try Our "Watchdog Keep-Fill Service"

FREE We Give Gold Bell Gift Stamps

WEBB FUEL CO.

351 S. PADDOCK FE 4-1518

We've Got 'em!

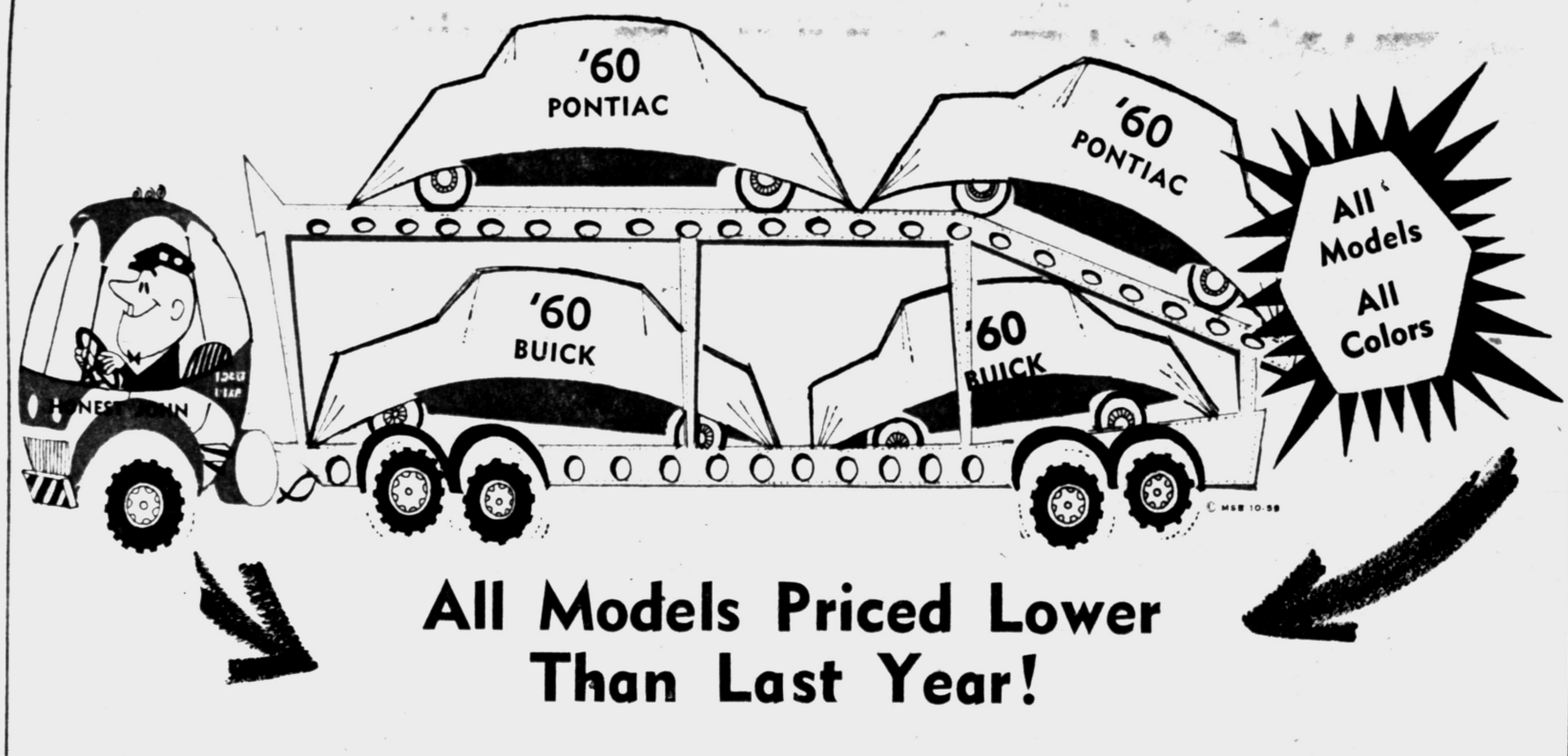

All Models Priced Lower Than Last Year!

Get the Fresh Point of View— in a Wide-Track PONTIAC

HIGHEST TRADE-INS

Drive the All New, Smoother Best One Yet From BUICK

For a Real Buy Get a '59

Yes, we have just a very few of the '59 Buicks, Pontiacs and Vauxhalls.

We Sold Your Neighbor— Why Not You?

— BANK RATES — IMMEDIATE DELIVERY

When You Want Service, Courteous Attention and a Reliable Dealer See Shelton

SHELTON PONTIAC-BUICK

223 Main St. Rochester OL 1-8133

Students Invoke Antisegregation Law

LITTLE ROCK, Ark. (UP) — A state anti-integration law has been invoked by 68 of the 2,200 white students at two Little Rock public high schools to avoid sitting in classes with Negroes.

Terrell Powell, superintendent of schools, disclosed this in answer to a newsman's question. He said the law, passed in 1958, had been used less than the school board had expected.

★ ★ ★

The school board assigned five Negroes to the 1,500-pupil Central High School and three to the 700-pupil Hall High School under a state pupil placement law to carry out token desegregation.

★ ★ ★

The law used by white students requires a school to place a student in classes with only his own race if he requests it. It was one of the anti-integration acts Gov. Orval E. Faubus successfully sponsored.

The law has never been challenged in court and school officials say they must honor all requests under it.

Has Trouble Enough

SINGAPORE (UPI) — Charged with illegal entry into Singapore, 59-year-old Lim Chin Aik pleaded for leniency on grounds that he had three wives to support.

Burrough Corp. Gets Secret Army Contract

WASHINGTON (UP)—The Army has awarded Burroughs Corp. a $1,965,645 contract for secret research and development work.

The Army also gave the radioplane Division of Northrop Aircraft Inc. a $1,847,707 contract for engineering changes on drone type aircraft.

Flax can be grown almost anywhere in North America.

'No Decision' Bout for Hady, 'Crusher'

The 60-minute time limit was the winner in this week's feature pro wrestling attraction between "Gentleman Jim" Hady and Ricki (The Crusher) Cortez at Pontiac's City Armory on Water St.

★ ★ ★

Cortez won the first fall and Hady took the second, then the two grapplers battled on even terms until the clock ran out and the bout was declared "no contest."

In a midget tag team match, The Brown Panther and Sailor Francious were best-of-three winners over Pee Wee James and Tom Thumb. All four men were in the ring when James was counted out. Rauol Romero won two straight falls from George McCarther to open the show.

SYDNEY — One of five Australian residents is either in Sydney or Melbourne.

Fowl Hunting Is Much Better Than in 1958

LANSING (UPI) — Hunters recorded better success than in 1958 during the opening days of Michigan's waterfowl seasons, the State Conservation Department said today in a summary of reports from 26 checking areas.

More native ducks were available and conditions were generally favorable, the department said in reporting success was about 24 per cent above the 1958 level for opening day.

The department's Caro District reported Saginaw Bay harbored "the most ducks seen in years" while geese were more plentiful there than last season. The Traverse City District reported more Canada and Blue Geese than in previous years.

★ ★ ★

Hunting pressure was considerably lighter during opening day than in 1958, but was above last year's pace Saturday and Sunday.

PONTIAC Rockcote PAINT STORE
ROCKCOTE PAINTS
WALLPAPER
2 South Cass FE 3-7129

SUITS, wool $5.00
PANTS, wool $2.95
JACKETS $2.95
Reclaimed—E-Z Payment Layaway Plan
EDWARD'S
18 S. SAGINAW

WKC SPECIALS!

Keep "WARM AS TOAST" with INSTANT Heat!
New TOASTMASTER AUTOMATIC HEATER with amazing Speedi-Glo Heating Unit



Heat in a Hurry! The perfect solution for those hard-to-heat rooms. Unique new heater gives cheery warmth the *instant* you turn it on! Thermostatic control turns on and off to maintain desired room temperature. Ask for a demonstration, today!

- Dual heating units—warms even larger rooms.
- Both radiant and blower-forced heat.
- Beautifully styled in Rose Beige color.
- Turns off automatically if tipped over.
- Lift-up handle also serves as cord reel.

Only $29.95

See Our Complete Line of TOASTMASTER Appliances

It pays for itself in 1 using!

THE REVOLUTIONARY NEW MODEL T-27
Shetland AUTOMATIC DISPENSING
RUG-CLEANING FLOOR POLISHER
SCRUBBER — WAXER — BUFFER
A Completely Automatic Method of FLOOR & RUG CARE

THOUSANDS SOLD THIS YEAR AT $39.95 NOW SAVE $10 $29.95

COMPLETE with All-Purpose Brushes, Wool-Felt Buffing Pads, Rug Cleaning Unit and Automatic Liquid Dispenser, Sample Vanishing Foam Rug Shampoo.



Just pour rug shampoo, floor wax or scrubbing solution into Automatic Dispenser.

Then, a touch of the finger starts and controls flow.

Liquid is fed to power brushes for even, uniform coverage on floor or rug.

AUTOMATICALLY DISPENSES RUG SHAMPOO! You can shampoo any 9 x 12 rug in less than one hour and for less than 50¢, with professional results. Yes, one round of rug cleaning more than pays for the entire cost of the Shetland.

AUTOMATICALLY DISPENSES FLOOR WAX! Spreads on a thin, even coat of wax that is power polished to a lasting six months' finish which in-between buffings and touch-ups keep clean and sparkling.

AUTOMATICALLY DISPENSES SCRUBBING SOLUTION! Easy, effortless, power-glide no-splash action removes old wax and dirt.

110 Volt AC-DC

FOR BEST RESULTS . . . Always use Shetland Vanishing Foam Rug Shampoo, Shetland Wax Remover & Floor Cleaner and Shetland Electrowax.

OPEN TONIGHT to 9
FREE Parking in Rear

WKC Phone FEderal 3-7114
108 NORTH SAGINAW

90 DAYS SAME AS CASH ORCHARD'S 24 MONTHS TO PAY

WAREHOUSE Clean Sweep SALE



SAVE UP TO 1/2!

FREE PARKING OPEN MONDAY and FRIDAY 'til 9 FREE DELIVERY

3 and 4 Pc. SECTIONALS
25-50% OFF
HIGH PILE NYLON FRIEZE COVERS
FOAM RUBBER REVERSIBLE CUSHIONS
Choose From These Leading Manufacturers

- HOWARD PARLOR
- KROLAN
- MONARCH
- CHAS. SCHNEIDER
- SKYLINE
- UNION

ALL 3 PIECES AS LOW AS $178.88

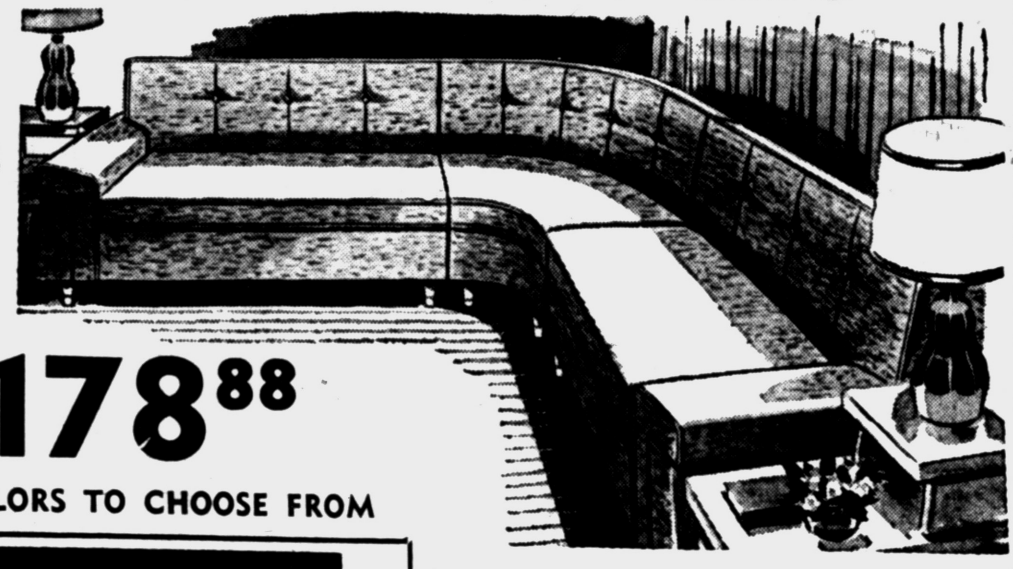

OVER 100 SECTIONALS IN A VARIETY OF COLORS TO CHOOSE FROM

3 ROOM OUTFIT Complete $288.88



10 Pc. LIVING ROOM
- SPACIOUS SOFA OR SOFA BED
- MATCHING CHAIR
- 3 TABLES
- 2 TABLE LAMPS
- 2 THROW PILLOWS
- SMOKER

This Room Can Be Purchased Separately at Only $128.88

10 Pc. BEDROOM SUITE
- DOUBLE DRESSER AND MIRROR
- MATCHING CHEST
- INERSPRING MATTRESS
- BOX SPRING
- 2 BOUDIOR LAMPS
- 2 FOAM RUBBER CUSHIONS

This Room Purchased Separately at Only $138.88

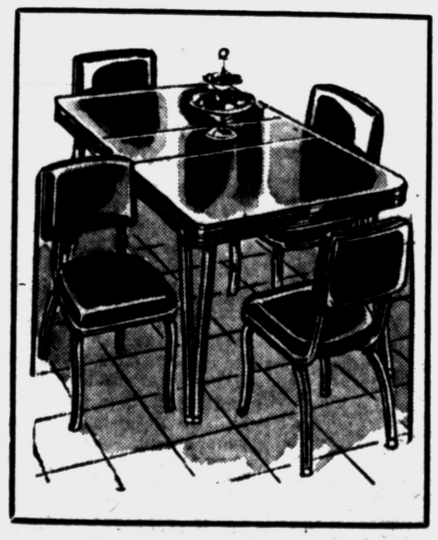

5 Pc DINETTE SET
- Formica Top
- Extension Leaf
- 4 Upholstered Chairs

Only $35.88
Choice of Wrought Iron, Bronzetone or Chrome Legs

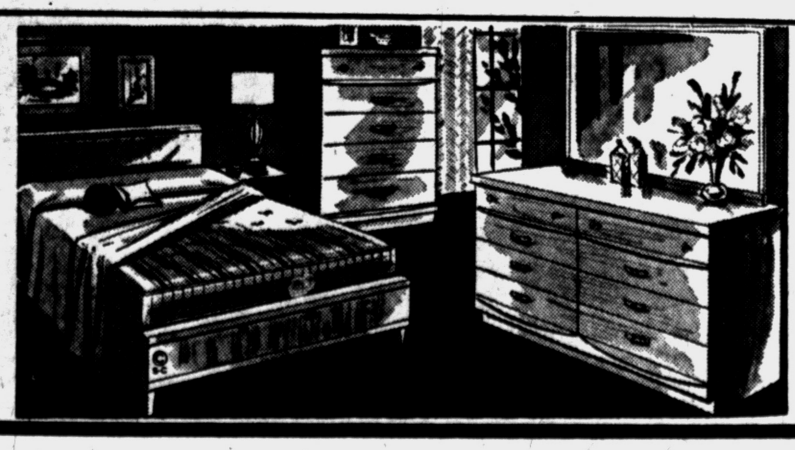

NEW FLASHLIGHT STICKS TO STEEL



usalite MAGNET LIGHT
- KEEPS HANDS FREE
- RED SAFETY HEAD
- IDEAL FOR MECHANICS, MOTORISTS, ELECTRICIANS

69c With Batteries



2 Usalite Leakproof Batteries

MOHAWK and CROFT
CARPETING & ROOM SIZE RUGS
9x12 Tweed Rugs $34.88
CHOICE of COLORS

INNERSPRING MATTRESS
$17.88

ORCHARD Furniture Company
Phone FE 5-8114-5
164 Orchard Lake Ave. Pontiac
3 Blocks West of S. Saginaw

Women Also Show Great Interest in Various Sports

Men Readers Aim for the Sports Page First

(This is the second and last of a series of articles dealing with a sports survey taken by The Press to determine readership interest in sports and what sports hold the greatest interest to Pontiac area sports fans. Today the survey deals with the sports pages of The Press and how the readers rate them.)

The sports pages of a daily newspaper are definitely the men's pages. But according to The Press survey taken the past summer, women have a great interest in what appears in the sports section.

The ladies are primarily occasional readers but they have specific opinions on what they would like to read.

Of the total women polled in the survey, 48% read the sports page occasionally, 33½% very often, 24% looked at sports stories and 2.4% never looked at the sports page.



FRANK MRS. BIERL TESSMER MRS. YOUNGLOVE

The men let it be known it was their preferred page. The percentage showed 92.1% always read the sports pages; 5.7% said very often; 2.1% occasionally and only .14% never looked at the sports page.

The .14 which said they never read the sports page of any daily newspaper amounted to a ratio of one out of every 675 men.

The men readers also expressed themselves more freely than the women and there was a great variety of comments in regard to their opinions of The Pontiac Press sports pages.

Of the men, 48.7% rated The Press sports section as good; 43.3% said very good; 5.5% said fair; 1.4% had no comment and 1.1% said poor. The women followed the ratings very closely.

★ ★ ★

A. J. Bogue of 76 Williams Street said, "It is one of the best sports pages in the country."

Fred Favre, 188 W. Shadbolt, Lake Orion, differed however. "I have read many sports pages for 30 years and for the size of The Press it is the poorest," he commented.

"The Press has good coverage of all major sports," said Bob Bigelow of 3621 St. Mary.

Ralph Becker, 4561 Motorway was in agreement, "There is good coverage of all sports events," he noted.

★ ★ ★

"The coverage of local sports is very good, but weak on national events such as football teams outside of Michigan," was the comment of Gilbert Gallino, 6537 Snow Drive, Clarkston.

Mrs. Zalda Nicholson, 1230 S. Adams, Rochester, reads the sports pages very often and "considers it excellent." "You do very well in mixing the different sports," said W. O. Fields of 519 E. Third, Rochester. Mrs. Fields says, "I like them and always read them."

Mrs. Clark Teller, 366 Maywood, said the sports pages were "disorganized." She feels that all stories of one sport should be kept together instead of the different pages.

"I like your paper and your sports pages so well, I had it mailed to me in California," said Mrs. Robert Bearden, 135 Alice.

"Your coverage is excellent," said Frank Crowley, 7341 Duck Lake Rd., Clarkston.

"When I get home it's a treat to read the Press sports page, "was the comment of Ray Butler, 12689 Silverside.



MRS. BEARDEN



COIN

There was a great difference of opinion as to local coverage and national coverage of sports.

"Need better reporting on reporting county high school sports," said E. C. Barnhart, 167 Riviera. "Local coverage is good, but articles often too brief," said Dennis Deegan, 826 Richard, Holly.

"More local sports," replied Bill Steward, 125 N. Perry. "Write about the whole game instead of part of it," said Ernest Zubalik, 5218 Marcone.

"The sports pages are good, but the county is big and at times the local prep coverage is not good enough," wrote Charles Coggins, 423 N. Saginaw, Holly.

"Give local sports more attention," Charles Barker, 327 Liberty.

★ ★ ★

"I like your coverage of high school basketball," Mrs. Ralph Kreger, 8051 Perry Lake Road, Clarkston.

"The Press sports is always good, well written and up to date coverage," Arthur Buehre, 2597 Elsinore.

"Your sports pages have improved 100% in the two years I have been in Pontiac," said Donald Frank, 620 Valencia.

★ ★ ★

"It's wonderful, keep up the good work," was John Tessmer's comment at 1245 School Rd., Rochester.

Mr. and Mrs. Fred Younglove, close readers of the sports pages are in agreement with a suggestion they made. "How about more items on our 400 lakes in Oakland County," they wrote.

Mrs. Kenneth Bierl, 405 Linda Vista, has changed from a "never" reader of the sports page to an "occasional" reader. She makes the comment "for more pictures."

Sam Howlett of 227 Romeo Rd., Rochester, says "I have been a subscriber of The Pontiac Press for 25 years and I consider it my best daily."

"Would like to see more intimate coverage with more pictures," R. Glowacke, 7853 Eldora, Orchard Lake.

Then there were many suggestions offered by the readers.

"The sports page should be a first page of a section. You have the best coverage," said Kenneth Horton, 978 Sunset, Lake Orion.

"More on drag racing and water skiing," Ed Baxter, 37 Lewis St. "A boost from the paper could do more for auto racing," Howard Armstrong, 2922 Buick.

★ ★ ★

"Sports pages are good, but there is not enough sports," A. J. Kalus, 279 Hospital Road.

"Why don't you start your sports page on the front of a section and make it easier to find. It's a good section," Ralph Kreger, 8501 Perry Park Lake Rd., Clarkston.

Biggest complaint was of the men that they had to search for the sports pages every day.

★ ★ ★

"I like your sports columns, but they are too short. And how about more on city league sports," said Leo Crivea, 667 Wesbrook.

"Make it more personal and less professional," said Mrs. John Rupp, 1859 Glenfield, Ortonville.

"Your high school coverage is very fair," Mildred Lucadam, 1811 Beechmont, Keego Harbor.

"You forget about the schools in the northern part of the county, giving too much attention to Pontiac sports," Leslie Wright, Ortonville.



MRS. LUCADAM

★ ★ ★

"How about a gripe column for armchair quarterbacks," Harry Coin, 73 N. Edith, suggested.

"You have a good sports page," R. A. Ambrose, 57 N. Washington, Oxford.

★ ★ ★

"Baseball takes too much of the summer sports news, let's have more local coverage," Weldon Fritch, 1600 Weymouth.

"I read three papers and find The Press sports second to none, put it on a front page," Thomas Begin, 1193 Maurer.

"It is considerably improved over your section of five years ago," Donald Bergeren, DDS, 2020 West Valley Road, Bloomfield Hills.

"Your local coverage is very good," W. H. Boose, 5185 Livernois, Troy.

The feature columns of The Press sports pages received considerable attention. The comments about local coverage was indicative from the attention given to staff written columns. The Press Box, 11th Frame, Prep Front, Teeing Off, and Outdoor column received the largest percentage of the survey in the order given. Syndicated columns, Doctoring Your Golf, Strikes and Spares (or bowling column) and others trailed behind.

THIS WAS THE SURVEY CONSENSUS OF THE PRESS SPORTS PAGES:

READERSHIP OF THE SPORTS PAGE	Men	Women
ALWAYS	92.1 %	24.6%
VERY OFTEN	5.7 %	33.8%
OCCASIONALLY	2.1 %	48.0%
NEVER	.14%	2.1%

	Men	Women
VERY GOOD	43.3%	23.4%
GOOD	48.7%	56.8%
FAIR	5.5%	15.4%
NO COMMENT	1.4%	3.9%
POOR	1.1%	.5%

READERSHIP OF SPORTS COLUMNS	Men	Women
PRESS BOX	31.9%	22.1%
11th FRAME	22.6%	17.8%
PREP FRONT	22.6%	16.3%
TEEING OFF	19.6%	10.1%
OUTDOORS COLUMN	17.1%	11.6%

RATING THE PRESS SPORTS PAGE		
DOCTORING GOLF	10.1%	11.6%
DIAMOND DUST	7.5%	4.4%
STRIKES, SPARES	5.9%	10.1%
YOUR THE MANAGER	5.1%	.6%

PCH Needs SVC Win; Odds Against PNH, Waterford

Chiefs to Face Saginaw, Also After Victory

Pontiac Central Looks for First Triumph in Valley Action

By BILL CORNWELL

A hungry Saginaw High football team which has failed to click in four tries and equally hungry Pontiac Central, a failure only once in the same number of attempts, collide tonight at Wisner Stadium at 8 o'clock in a Saginaw Valley Conference game.

Although beaten just once, the Chiefs are hungry to gain that elusive first victory in the rugged Saginaw Valley circuit and at the same time get back on the winning trail.

Arthur Hill foiled their first Valley effort last Friday evening by making the most of PCH mistakes for a 19-6 win.

★ ★ ★

Saginaw also has two good reasons for being hungry. The Trojans still are looking for their first triumph of the season in addition to the Valley loop.

Trojan coach Jim Blenkhorn has an eager but inexperienced squad which has been unable to click consistently, especially when it comes to moving the ball.

Blenkhorn, who earned All-State honors as a fullback for the Trojans and later starred at Michigan State, sums up his team's troubles this way:

"We just haven't "jelled" yet, particularly on offense. For a while, we thought we would get the pigskin moving against Midland, but it didn't materialize. We can't seem to sustain an attack."

★ ★ ★

Passing has been Saginaw's best weapon to date and the arm behind the overhead attack belongs to quarterback Bob Herweyer, who runs Blenkhorn's winged-T offense.

Tackle Jim Price is the Tronans' only returning regular and their No. 1 threat on the ground is halfback Mike Scarbough, who saw limited duty as an end a year ago.

★ ★ ★

Letter winners Brian McInerney, George Miller and Gary Streiter spearhead Saginaw's defense unit. Saginaw's speed is called "average" by Blenkhorn.

Blenkhorn personally scouted the Chiefs and was very impressed with their performance, especially the work of tackle Jerry Rush and guard Charley Brown. He particularly made mention of Central's errors that backfired against Arthur Hill.

Coach Jesse MacLeay has injury problems at Central. Tackle Ron Jenkie is sidelined with an infection and his spot will be taken by either Adolphus Houston or Henry Smith. Joe McCauley and Jim Allison are out of action while Dick McCauley and Allen Howze are nursing ankle and leg injuries.

PROBABLE STARTING LINEUPS

PONTIAC CENT.	POS.	SAGINAW
L. Prell 180 Sr.	LE	Tillman 198 Jr.
Rush 220 Sr.	LT	Sarden 185 Jr.
Brown 200 Sr.	LG	Knodel 170 Sr.
Humphrey 180 Sr.	C	Sunbeck 195 Jr.
Whitehead 180 Sr.	RG	Roberts 160 Sr.
Houston 165 Sr.	RT	Price 170 Sr.
Terry 160 Sr.	RE	Ferguson 165 Jr.
Staley 165 Sr.	QB	Herweyer 150 Jr.
Howze 168 Jr.	LH	S'er'brh. 170 Sr.
Jones 162 Sr.	RH	Williams 185 Jr.
Dertrom 170 Sr.	FB	Scott 165 Jr.

SPORTS



AP Wirephoto

KNOCKOUT — Mexico's sensational 18-year-old lightweight, Raymundo Torres, stands over the veteran Johnny Busso in the second round of the scheduled 10-rounder last night as Busso slumped to the ropes and then fell to the canvas. Torres won on a knockout for his 26th win in 26 fights. Busso was the 4th ranked lightweight.

From The PRESS BOX

The Baltimore Orioles recalled four farm hands including $125,000 bonus baby Dave Nicholson, a 20-year old outfielder. Others recalled were infielders Marv Breeding and Ray Barker from Vancouver and outfielder Al Nagel from Amarillo.

★ ★ ★

Liberalized muskrat, racoon and mink trapping seasons open in the Upper Peninsula October 25th, the Lower Peninsula Nov. 10 and Southern Michigan Nov. 25.

★ ★ ★

The Detroit Junior Wings, representing Detroit in the Ontario Junior Hockey Association, will begin their home schedule Monday night October 26th at the Olympia.

★ ★ ★

The "Beniteau Invitational" golf tournament will be held Sunday October 25th at Gowanie Golf Club in Mt. Clemens with 27 holes of medal play.



Pontiac Press Photo

HUSKY HUSKIE — George Graves is the key to Pontiac Northern's attack as the Huskies meet Berkley tonight in a road contest. Graves is the team's leading scorer. The husky fullback has 30 points.

Huskies, Skipper 11s Hit the Road for Loop Tilts

Walled Lake Seeking Important 3rd Straight in Inter-Lakes

By CHUCK ABAIR

When today's football action is completed, followers of the Inter-Lakes League should have a better idea of what to expect the rest of the way.

A third straight Walled Lake victory would place the Vikings in a commanding position since four other schools are 1-1 going into today and Southfield is 0-2.

Waterford launched the weekend for local schools in an afternoon contest at Farmington which carried great importance for both schools. Hard-luck Pontiac Northern visits Berkley and Walled Lake is at Southfield tonight. The Huskies and Waterford are both underdogs.

Having already played and bowed to Walled Lake, the Skippers have hopes of staying on the winning side the rest of the schedule with the possibility of all or part of the crown should the Vikings falter.

★ ★ ★

Of course, Northern, Farmington and Berkley have the very same possibility. Berkley has also bowed to WLHS.

Last week's victory over Northern could give Waterford the momentum for a successful season following some rough years. Farmington has been having trouble living up to its role as defending champion.

High-spirited PNH rooters feel their boys should be 4-0 for the season now instead of 2-2 looking back to a pair of hard-to-take setbacks.

★ ★ ★

Another big night for George Graves, Bob Hocking, Bruce Norton, Jerry Mineweaser and some of the other talented Huskies could prove very troublesome for Berkley.

The Bears have been improving each time out despite a 1-3 record. The lone victory was over Southfield with Ferndale and Royal Oak Dondero other conquerors. Ron Stritmatter has been the key man in the backfield thus far.

Walled Lake has yet to push hard in four season outings scoring at least two touchdowns each time. Waterford has been the only foe to score on Dave Smith's team. County scoring leader Bob Christian has tallied 59 of 94 points.

Injuries have hindered Southfield since the 1st of four straight defeats. Despite that record, the two I-L setbacks have been by a total of only 13 points.

Walt Dukes May Have Finished His Pro Career

DETROIT (UPI)—Unpredictable Walter Dukes may have ended his professional basketball career yesterday when he walked out on a marathon contract meeting at the Detroit Pistons office.

Dukes, who is studying to be a lawyer, pled his case for a higher salary in a five-hour session with general manager Nick Kerbawy.

The seven-foot Detroit center put an abrupt end to the meeting himself when he got up and left the office.

"He didn't say anything," one Piston official reported. "He just unpacked his seven feet from the chair and walked out the door."

Kerbawy said he has made his final salary offer to Dukes. The general manager said the figure was still about $2,500 less than Dukes wanted.

New York and London Boxers End in Draw

LONDON (AP) — New York's amateur boxers won the last two bouts and held London to a 5-5 draw Thursday night.

★ ★ ★

Tedusio Pagan, 22-year-old New York middleweight, earned a draw for the Americans by outpointing London's Neil Shaw in the last fight of the night.

★ ★ ★

It was the first dual meet between boxers from the two cities.

Detroit Skaters Beat Hawks, 2-1

Red Wings 1st in NHL

DETROIT (AP)— Things likely are too good to last, but at the moment, the Detroit Red Wings are the best team in the National Hockey League.

To prove it, check the standings — that's right, the Red Wings, dead-last in the NHL a year ago—are perched on top. They're the only unbeaten club in the league. They whipped Chicago last night 2-1, Detroit's third win in a row after tying Montreal in the opener.

What's the reason behind the big change?

Coach Sid Abel quipped: "When we were last a year ago, we were really dead-last. This club is hustling. It's far from dead. The help we're getting from the kids makes it possible for us to have more balance on our lines.

"We're not going out there and depending on one line — Gordie Howe, Norman Ullman and Alex Delvecchio—right now we're dangerous with any one of three lines on the ice."

No one is suggesting that the Red Wings will stay on top, or even that they're good enough to finish one-two-three.

Abel played on some very good and some very bad hockey teams during his 11-year career as a player in Detroit.

So he can speak with some authority when he says: "A good start like this can make better hockey players out of every man on this club. Attitude is an important thing, and a winning frame of mind can make a great deal of difference in a club's performance over the long haul."

Veteran Alex Delvecchio triggered in a pair of second period goals and sparked the Wings to their latest triumph, a come-from-behind struggle over the Hawks.

★ ★ ★

Bobby Hull's rebound gave the Hawks the edge at 12:43 of the second period, but 43 seconds later Delvecchio converted Forbes Kennedy's rebound. Less than six minutes later Delvecchio rammed in another rebound, this time after Chicago goalie Glenn Hall had turned back Red Wing rookie John McKenzie.



AP Wirephoto

BACK DOOR — Detroit Red Wing captain Gordie Howe (9) comes around behind the net and tries a shot but finds Black Hawk defenseman Bobby Hull (16) on the job. Glen Hall guards the net as defenseman Eric Nesterenko closes in behind Howe. The Wings stayed unbeaten and in first place in the NHL by downing the Black Hawks, 2-1.

NFL to Make Efforts for Expansion in 1960

DETROIT (AP) — The National Football League is making every effort to add four teams to its 12-team structure—two each in 1960 and 1961, the president of the Detroit Lions revealed today.

"But all the mechanics and cities are yet to be decided," said Edwin J. Anderson.

The Lions' president-general manager said six cities are in the running for the four franchises. He listed them as Buffalo, Boston, Miami, Louisville, Dallas and Houston.

Anderson said the NFL clubs voted 11-1 for expansion. The poll was taken this week when NFL owners assembled for the funeral of commissioner Bert Bell.

Anderson listed Boston, Dallas and Houston as the strongest possibilities.

★ ★ ★

"The cities have not been picked," Anderson said. "We've just decided to expand—nothing more has been decided.

"How we'd give them players, alignment and many other problems remain to be settled."

★ ★ ★

The matter most likely will not come to a vote until Jan. 26, when the league holds its meeting. This is on accord with the league constitution, Anderson said.

★ ★ ★

The newly formed American Football league already has announced intentions to operate in 1960 with Dallas and Houston holding franchises.

"We know they've signed a lease with the Cotton Bowl in Dallas," said Anderson. "But it's not an exclusive lease."

Boston and Dallas previously held NFL franchises, but lost them because of poor fan support. Buffalo was a member of the defunct All America Conference and has been bidding for an NFL team for several years. Miami also was a member of the AAC for one season before losing its franchise.

Record Total Filed for Special Permits

LANSING (AP) — A record 214,614 hunters have applied for special permits to shoot antlerless deer during the Nov. 15-30 deer season, the State Conservation Department reported today.

★ ★ ★

Starting next Thursday, drawings will be held to determine which hunters get the 101,000 permits to be issued.

Drawings will be held for at least 31 of the 39 areas open to "any deer" shooting. Applications for the other eight fell below authorized quotas but processing of 5,000 late arrivals may add more to the drawing list.

★ ★ ★

Drawings may last two or three days, department authorities said. Applicants will be notified of results soon after.

★ ★ ★

Some 9,000 applications were disqualified because they were incomplete, incorrectly filled out or lacked proper postage.

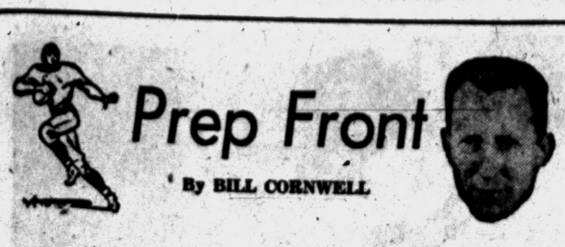

Prep Front

By BILL CORNWELL

It's very easy to see that the athletic rivalry between Pontiac Central and Pontiac Northern is growing into a real humdinger and The Pontiac Press sports department will be the first to testify to that fact.

Your humble servants on the sports staff of this newspaper already are feeling the whiplash of disgruntled followers of each school as we attempt to report the daily sports activities of the two institutions.

We try our best to take the tongue-lashings and letters in stride and good grace. After all, we are public servants. But we also think that we have a perfect right to defend ourselves.

First we hear from a Northern fan who says Central is receiving more news than the Huskies. Then we're told by a Central adherent that Northern is getting more attention than the Chiefs.

Now obviously both of these claims can't be true. We're inclined to say that, to the best of our knowledge, neither contention is true.

We have never intentionally intended, nor will we ever, to give one school more athletic publicity than the other. This is only as it should be. But it's also a fact that the amount of attention given a particular event depends on the circumstances.

★ ★ ★

First off, let it be known that when Central is playing at home and Northern is going on the road, or vice versa, the team staying in Pontiac will merit the most space.

Why? For the simple reason that there is a much better chance to promote a home game and persuade the local people to attend, thus boosting the gate receipts for the host school as well as the spectator interest.

Secondly, it should be realized that when one school is making a strong title bid in its respective league while the other is an also-ran, or else one school stages an astounding upset, that school will merit the greatest publicity.

★ ★ ★

This type of sports page journalism is standard newspaper practice from coast to coast.

Central and Northern rooters should also take into consideration the fact that this department has better than 30 other schools in the Oakland County area to try and cover adequately.

Needless to say, if both Central and Northern are making a run titles and each is enjoying a banner season, then they will, to the best of our ability, receive equal attention.

★ ★ ★

Speaking of giving equal coverage, how about Waterford? And how about Clarkston, Rochester, Lake Orion, West Bloomfield, Avondale and some of the others locally?

Oh yes, we get complaints from them all. Our efforts are earnest in trying to be fair to everyone, often with little or no cooperation from many of the schools.

As we suggested in the football poll, we should print the 10 most uncooperative schools. At least we may be partially absolved by irate taxpayers and sports fans in area school districts.

We can't please everyone. But we try.

NIGHT RACING



HEATED GRANDSTAND

9 Races Nightly Rain or Shine through October 31

JACKSON HARNESS RACEWAY

JACKSON, MICHIGAN

Admission $1.00 8:30 Post



A taste of excitement... smooth as silk... Not too light in flavor... not too heavy in bouquet. Not too expensive in price.

SMOOTH AS SILK

KESSLER



$3.80 4/5 QT. $2.39 PINT

A. JULIUS KESSLER CO., LAWRENCEBURG, IND. - BLENDED WHISKEY - 86 PROOF - 72½% GRAIN NEUTRAL SPIRITS.

Failure to Book Hillsdale, Dancer Stops Big Race

BALTIMORE (AP)— The Pimlico Special won't be run this year and future runnings of the one-time dream race will be decided on a year-to-year basis.

★ ★ ★

Louis Pondfield, Pimlico's executive director, announced cancellation of this year's race yesterday. He admitted failure to book Hillsdale and Sword Dancer for the mile and three-sixteenths run was the principal reason.

★ ★ ★

Alfred Gwynne Vanderbilt inaugurated the famous race 22 years ago to determine the "horse of the year" by direct competition. On Nov. 1, 1938, Seabiscuit and War Admiral were matched in a historic running of the special.

Horton Signs 1960 Contract With Lions

DETROIT (AP) — Charlie Horton, who turned down a Detroit Lions' 1959 contract in favor of Canadian ball, has signed a 1960 pact with the National Football League club.

★ ★ ★

Horton, an offensive guard from Baylor and Detroit's No. 2 draft choice last winter, came to terms yesterday. He had been released recently by the British Columbia Lions after beginning the Canadian season with the Toronto Argonauts.

The 6-2, 235-pound lineman was returning home to Waco, Tex., when he stopped in Detroit to seek another chance with the Lions.

★ ★ ★

Horton followed the same path traveled by another former Baylor guard, Bill Glass. Glass played one season of Canadian ball without much success and then returned to the Lions in 1958.

Sunday Qualifying Squads Listed

Full day of action is slated in the final qualifying round of the Pontiac Press Bowlerama Sunday.

Six squads of men will make their bids for the finals by qualifying at West Side Recreation, with four squads of women taking the alleys at Lakewood Lanes.

The women will start activity at 10:30 a.m. and the men will begin at 11:00 a.m.

At least 19 or more men will join 15 others who have already qualified the past two weeks for the finals to be held Sunday October 25th at Huron Bowl.

This is the first and only week of qualifying for Women and at least 12 or more, based on the 10 per cent ratio, will go into the finals the same day as the men.

All bowlers are requested to register at their qualifying places at least 20 minutes before their scheduled times.

★ ★ ★

Besides the men who qualify for the Bowlerama prize list, the top actual bowlers will get an opportunity to take part in the Press Invitational City Actual's Championship.

This feature part of the tournament is on an invitational basis. Those invited will have the chance to bowl for additional trophy awards on the day of the Bowlerama finals at Huron Bowl.

Invitations will be made regardless if the bowler has qualified or not, and basis of invitation will be his average of actual series score in the Bowlerama. This has no bearing on the Bowlerama prize list.

This is the list of squads and times:

LAKEWOOD (WOMEN)

10:30 a.m. — Shirley Pointer, Jeanette Mihalak, Marion McNair, Gerry Hintz, Fay Bemman, Myrtle Kaiser.

Lorraine Shaw, B. Slack, Ruth Debow, Ethel Grimes.

Vera Fisher, Jeanne Mackley, Frances Kircher, Mrs. Compton.

Barbara Bundo, Norma Greene, Geraldine Bender, Mrs. Wood.

Marge Liddy, Erma Pierce, Mrs. Newcomb, Betty Shoumate.

Donna Cantor, Irene West, Miss Mathews, Mrs. McLarty.

Marvel Szot, Rose Stratton, Janet Pooley, Geraldine Payne.

12:00 Noon — Loretta Olszewski, Lois Tapley, Barbara Shotwell, Ruby Keller.

Mildred Anderson, Viola Cargal, Laura Chenoweth, Mrs. Childress.

Dorothy Baranowsky, Bette Featherstone, Mrs. A. Harper, Mrs. Kuklinski.

Billie Snell, Lois Coan, Loretta Murphy, Bonnie Coan, June Herzina, Gladys Stafford.

Doris Bender, Sally Hoffman, Peggy Bender, Gen Bradley.

Ruth Mock, Mrs. Nixon, Jean Tinson, Pat Leitner.

Marjorie Fields, Jean Preston, Lee Ann Jones, H. Polasek.

1:30 p.m. — Sue Felice, Dorothy Iverson, Mary Monroe, Gloria Bonfiglio.

Winnie Phillips, Catherine Karr, Evelyn Davidson, Eve Miller.

Adeline Lehnen, Catherine Smith, Pauline Roy, Edith Miller, Bernice Dennis.

Barbara Howe, Helen Killian, Helen Smith, Ruth Smith.

Vi Roise, Iva McDonald, Marjorie O'Brien, Carole Buikema.

Toni Kerzulis, Mary Jane Berry, Jo Sequey, Carol Gearhart.

Donna Verhey, Pat Donner, Pauline Welch, Helen L. Smith, Ruth Stone, Mrs. E. Rhodes.

3:00 p.m. — Elaine Gebrowsky, Betty Wallace, Bonnie Kuzak, Dorothy Dunn, Madge McGowan, Bernice Ranek.

Fran Durso, Martha Hughes, Norma Stasiuk, Dorothy McArthur.

Effie Durnen, Jennie Miceli, Shirley Fredricksen, Frances McIlhargie, Virginia Bacak, Cleo Savallisch.

Lucille Lyon, Helen Stone, Florence Bjork, June Paddy, Daisy Bunge.

Beverly Kuschel, Helen Thompson, Lucille Mayes, Doris Bouchard Lorraine Cloutier, Doris Lanktree.

WESTSIDE (MEN)

11 a.m. — Clark Balch, Joe Bonfiglio, Bill Bull, Joe Joseph.

Bob Gormong, Paul George, Lou Koprince, Del Kasat.

Len Biallas, Pat Tinson, Mr. Maule, Charles Shotwell.

S. Perna, F. Perna, Berj Gerjekian, Mike Figa.

Hank Tudball, Jon Springall, Ben Bundo, E. Oldenkamp.

Ted Sutton, Walt Misiewicz, Joe Foster, Jim Walker.

Ray Ludwig, Curt Ferris, George Kazaian, Frank Spadafore.

Don Martell, Bill Johns, Gary Hintz, T. McDonald.



Pontiac Press Photo

TRY AGAIN—Fred and Shirley Fredrickson of Drayton Plains make another bid for a chunk of the Bowlerama prize list this year. They've tried unsuccessfully in past years and both will attempt to make the finals in their qualifying rounds this weekend.

12:15 p.m. — Marvin Campbell, Norman Townsend, F. C. Rigotti, Charles Palaian.

Al Papazian, Mr. Osta, Ed Gibbs, Hal Hintz.

Pete Vanderhoek, R. Elliott, Larry Tear, Roderick Timm.

Ray Bowhall, Warren Dicks, Bob Brown, Jack Choler.

Don Smith, Art Smith, Billie Smith, Harold Smith.

A. C. Smith, Charles Yates, Tom Shara, Ford Newcomb.

M. F. Moore Sr., R. Moore, Gerald Moore, A. Moore.

Doug Swords, Joe Miceli, Dwight Pugh, Lou Bachnak.

1:30 p.m. — Jerry Hayward, N. Keeley, Bill Bookie, I. Gray.

Dick Curtis, Gene Shell, Ron Councilor Jim Reid.

Gary Crake, Clarence Stapleton, John Mihalek, Richard Kuhn.

Bill Merriman, Franklin Miller, Tom Rivers, Leland Lemberger.

R. M. Baker, Robert Frick, Joe Kane, Floyd Armstrong.

R. J. Kuklinski, Doug Preston, Robert Hockey, Jim Lehow.

Naz Malkasian, Fred Fredricksen, George Killian, Ed Stasiuk.

Ted Jarvis, Al Pietz, Stan Bott, George Hensel.

2:45 p.m. — Bob Gohsman, Ed Dzuris, R. Jentzen, Mike Jaress.

F. Wyzgoski, B. Wyzgoski, Fred E. Wyzgoski, Ed Avadenka.

Len Skaggs, T. A. Yerk, Robert McIntyre, Dale Patonaude.

I. Lohr, Bud Peel, L. Workinger, Cal Durnen.

D. Myers, Carlton Memmer, Royal Snow, R. Slack.

Vern Cork, Al Urbaniak, Homer Harrison, Bill DeBats.

Arnold Luther, Tom Furtney, Jerry Miller, Ivan Craycraft.

John Rosetto, Bill Simonds, Lloyd Graham, Fred Konchis.

4 p.m. — Joe Tinson, Tom Toteff, Arnold Klein, Mr. Compton.

Terry Cantrell, Joe Fisher, Al Olsen, Charlie Hall.

Jerry Jackson, R. Keith, Fran Bertram, Leo Crivea.

Daniel Burton, Daniel Berry, J. Petty, W. Bridge.

John Voelpel, Al Olsen, L. J. Roy, Dick Ayling.

Joe McCurry, Howard Weedon, Larry Angott, Walt Honchell.

Dominic Mazza, Ben Gorman, Fred Rider, Pat Treacy.

R. Lewis, M. Wideman, Odie Miller, Ervin Barnowsky.

5:15 p.m. — Velmer Croteau, Harold Cameron, R. Bowden, Charles Austin.

David Hilliker, Phillip Wells, Art Fromm, D. Collier.

Chris Nicholas, Robert Lorenz, Ray Kasat, Rex Supernaw.

Les Smith, Wayne Shaw, Ray Giroux, Tom Mayes.

6:30 p.m. — Jim Moring, Gene Duke, R. Manning, Mr. Thompson.

Les Howe, Ed Craft Jr., Lloyd Gidley, "Ski" Neal.

Thurlin Cloud, Joe Puertas, Bob Scott, Tom Heltsley.

Ivan Norgrove, C. N. Baba, Jim Tracy, Gus Comas.

10 Football Standouts Enshrined

Munn Selected to Grid 'Hall of Fame'

EAST LANSING (AP) — Apprised of his selection for football's highest honor, Clarence (Biggie) Munn, Michigan State athletic director, let his thoughts roam back a quarter century and more.

"Of all the things that happened, I think the string of 28 victories probably gave me the most satisfaction," said Biggie.

He was recalling the days at Minnesota University when, as a teammate of automatic Jack Manders, the burly guard crashed the All-America lists. That was in 1930. They were golden days for the Golden Gophers.

"The boys had to play a lot of football and do many things in that stretch to keep us alive. Muscles, hopes, prayers and their hearts went into that effort," he said.

"Nobody but one of us who was with them will ever know the sacrifices made. I mean that."

★ ★ ★

Munn was one of 10 persons selected last night for a place in football's Hall of Fame at Brunswick, N. J. The announcement was made in New York by the National Football Foundation, hall sponsors.

He was pleased that he was chosen as a coach rather than a player.

"I'm very, very happy and I feel sure that all the boys who played for me and all my assistants who helped me earned a share of the credit," he said.

Biggie reached the Zenith of his coaching career at MSU where from 1947 through 1953 his teams won 54 games while losing nine. His 1951 and 1952 teams were undefeated. The 1953 team shared the Big 10 title and played and won in the Rose Bowl.

Doak Walker, Doc Blanchard and Charlie Trippi, three standouts of the '40's, were among the new members selected.

Walker starred for Southern Methodist in 1947, '48 and '49. Blanchard played fullback at Georgia in 1942, '45 and '46.

The others named were: Bobby Dodd, former Tennessee quarterback and present coach of Georgia Tech; the late Herman Hickman, ex-Tennessee guard and later coach at Yale; Carl Hinkle, one-time Vanderbilt center; the late James (Stan) Keck, who played for Princeton and coached Norwich, Princeton and Waynesburg; former Clemson halfback James Banks McFadden and the late Henry Disbrow Phillips, a star guard for Sewanee during 1902, '03 and '04.

The 10 new members brings to 172 the number of men scheduled to be enshrined in the Hall when it is built.

Area Bowhunter Bags Nice Buck

Hunting alone in Springfield Township, Fred Locher, 2496 Williams Lake road, first of the week bagged a 150-pound (dressed) buck that sported a fine, 8-point rack.

The buck was Locher's 6th archery deer and the first for him in Oakland County. He downed the deer with one shot from a 57-pound pull Grimes Bow.

Locher is the first area bowhunter to report success on the "home front."

Omaha Mayor Hopes to Keep Baseball

OMAHA (AP) — Mayor John Rosenblatt, Omaha's No. 1 baseball fan, announced Thursday he is opening negotiations with the Los Angeles Dodgers and Boston Red Sox to bring an American Assn. club here.

The St. Louis Cardinals are expected to announce Friday they are withdrawing support of the Omaha entry.

Redwood Paneling



Ideal for any room in your home.

Redwood is one of the most ideal woods for paneling your home because of the variety of finishes that are possible with its use. Also we have all patterns in stock for any design you may wish. Best of all, compare and you will find that Redwood is NOT expensive. For any unusual effects—we carry posts, beams—in fact anything you may want—in Redwood.

Armstrong Cushiontone Tile

- Classic
- Full Random
- Textured

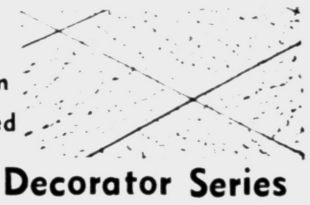

Armstrong Decorator Series

All Reasonably Priced From 12¢ per tile

BURKE LUMBER CO.

4495 Dixie Hwy. Drayton Plains

OR 3-1211

WINTERPROOF YOUR CAR NOW!

NO MONEY DOWN—24 MONTHS TO PAY

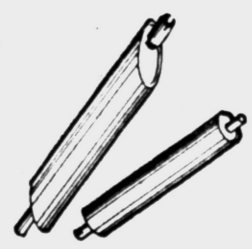

MUFFLERS

'49 - '53 $3.89

'54 - '58 $5.85

NO MONEY DOWN—24 MONTHS TO PAY

Permanent Type ANTI-FREEZE $1.79 GALLON



Genuine FORD BRAKE RELINE

Reg. $24.95

$13.95

Prices Include Labor & Materials

Ford-O-Matic Specials

Reg. $18.95 $14.95

1. Drain Transmission and Torque Converter
2. Adjust Transmission Bands and Linkage
3. Clean Out Pan and Screen
4. Refill With New Fordomatic Fluid
5. Road Test Car

AUTHORIZED FORD DEALER

CY OWENS, Inc.

147 S. SAGINAW



HEADQUARTERS FOR Brunswick

BOWLING BALLS, BAGS and SHOES

CUSTOM-MATIC FITTING SERVICE

Start the new season with an expertly fitted and drilled Brunswick Fetherwate, Black Beauty, Fireball or Lady Brunswick. Prices from $24.95. Free copy of the "Secrets of the Stars" with each ball.



ONE HOUR DELIVERY AFTER FITTING!

No Money Down

WKC 108 NORTH SAGINAW

Phone FEderal 3-7114

3 Minute CAR WASH

MON. thru THURS. $1.25

Fri., Sat., Sun. $1.50

Perm. Anti-Freeze $1.75 Gal.

Limit 3 to Customer With Car Wash



Richard D. Kuhn

KUHN AUTO WASH

149 W. Huron St. Across from Firestone

First Landing Back

NEW YORK (AP) — First Landing, sidelined since May 16 by a kidney ailment after winning the 1958 two-year old title, returns to competition Friday in a 6-furlong race at Aqueduct.



SHERM SHRAMLIN
Salesman

SEE US FOR EXPERT SERVICE ON

- CHEVROLET
- PONTIAC
- BUICK

'15 Minutes from Pontiac'

Homer Hight Motors

106 S. WASHINGTON
ON M-24, OXFORD
PHONE OA 8-2528

Trouble in Store for Top 10 Teams

Georgia Tech, Iowa Face Grid Upsets

By United Press International

Georgia Tech and Iowa are the mighty teams rated most-likely-to-be-upset this weekend on a heavy college football program that also is packed with danger for several more of the nation's top teams.

Unbeaten-untied Georgia Tech, ranked fourth in the nation by the UPI board of coaches, is only even money against an Auburn team that has been blazing since its long unbeaten string was snapped in the first game of the season.

Once-beaten Iowa, No. 9 in the nation, has beaten Wisconsin three straight years but is only a slim three-point pick to do it again.

Among the nation's top 10 teams, trouble also is in sight for fifth-ranked Purdue, a seven-point choice over Ohio State; third-ranked Texas, a seven-point favorite over Arkansas; and sixth ranked Southern California, an eight-point choice over Washington.

★ ★ ★

The football weekend gets off to a slow start Friday night with a slim arc-light schedule. In the top game, Navy (2-2) is a five-point favorite to regain the winning trail when it visits Miami of Florida, which may still be aching from a 27-3 loss to national champion Louisiana State.

In other Friday games, Denver hosts Utah and Drake entertains St. Ambrose.

Louisiana State, riding a 16-game winning streak, is expected to have little trouble as it opens its Southeastern Conference schedule as a 14-point choice over Kentucky, which took a 33-0 shellacking from Auburn last week.

Second-ranked Northwestern rates a 13-point choice over twice-beaten Michigan in a key Big Ten game. Seventh-ranked Mississippi, unbeaten-untied-and-unscored-on, is expected to romp over Tulane, and eighth-ranked Syracuse is a 19-point favorite over Holy Cross as it seeks revenge for the only loss it suffered last year.

★ ★ ★

Penn State, 10th-ranked nationally and Syracuse's big rival for Eastern honors, is expected to drub Boston Univeristy.

The early-season emphasis on intersectional play virtually disappears this weekend as teams buckle down to conference warfare. Here's a quick glimpse of other top games in the nation:

East—Yale and Penn, unbeaten ivy league pacemakers, face different tasks—Yale is only even money against Cornell but Penn is a 14-point pick over Brown. Pittsburgh's Ivan Toncic is expected to prove too much for West Virginia.

South — Army a three-point choice to regain winning form as visitor at Duke. Tennessee, also rebounding, seven over Alabama, with Florida over Vanderbilt and Georgia over Mississippi State by the same margin. But Wake Forest and North Carolina State are even.

Midwest—Notre Dame six points over Michigan State in the nationally televised game of the day. Indiana's six over Nebraska and Illinois seven over Minnesota.

Southwest—S. M. U. seven over Rice and T. C. U. the same over Texas A & M in big Southwest Conference games. Oklahoma is a 10-point big eight pick over Missouri, but an upset could put the Tigers on the inside Track to the Orange Bowl.

West—Unbeaten-untied Air Force Academy is a six-point favorite over unbeaten-untied Oregon, while Stanford is three over Washington State, and UCLA eight over California.

Brother Combination

CINCINNATI (AP) — The Cincinnati Reds Thursday bought third baseman Tom Dotterer — younger brother of Reds' catcher Dutch Dotterer — from Nashville of the Southern Assn.

Tom, 22, a right-hand thrower who bats left, drove in 46 runs and hit eight homers while batting .260 for Nashville last season.



GETTING HIS KICKS — Learning the graceful postures of ballet, Bobby Lovelace isn't worried about what opposing football players may call him. Not as long as burly Bobby has shapely Dewann Wharton to help with the lessons. The Southern Methodist player says the dancing lessons he's taking in Houston gets and keeps him in trim. Help teacher.

Expect 14 for Champagne Go

If All Start, N.Y.'s Richest Event Will Gross $236,230

NEW YORK (AP) — Two California-bred colts, one the son of a Kentucky Derby winner, will be aiming at the $100,000-added Champagne Stakes tomorrow at Aqueduct—richest race ever run in New York.

Entries were being taken today for the one mile race, with the names of from 12 to 14 expected to be dropped into the box at $500 apiece. Owners must pay another $1,000 to start. With 14 going, the pot would gross $236,230.

Clifford Jones' Warfare, a grey son of Determine, the 1954 Derby winner, appeared to be the biggest threat from California off his recent victory in the $70,300 Cowdin Stakes at Aqueduct.

Probable favorite is C. V. Whitney's Tompion, winner of the Hopeful Stakes at Saratoga, although he finished fourth in the Cowdin. Other highly regarded candidates are Leonard Fruchtman's Bally Ache and Tinkham Veae 2nd's Vital Force.



FOLLOW THROUGH is most important says Merle Matthews. Notice how she brings her hand to eye level after delivery of ball beyond the foul line.

All-Star Pin Points

FOUR STEP DELIVERY IS SIMPLE
By MERLE MATTHEWS

One of the fine things about bowling is that it provides stimulating exercise. This means that proper muscle control is essential to improved performance.

Because your hand is your only contact with the ball, the grip is important, but certainly not complicated. The thumb, second and third fingers are inserted in the holes, with the first and little fingers curved along the surface of the ball.

Grip the ball as though you were shaking hands. Keep this same relative finger position throughout your swing.

Take a comfortable stance with your weight even distributed, about 12 feet from the foul line for a four-step delivery, and to the right of the center rangefinder dot—how far to the right will depend on whether you roll a straight ball, a hook, or a curve. Have both hands on the ball, with most of the weight on the left hand (for right handed bowlers). Use the same starting point for every roll.

Some use more or fewer steps, but the four-step delivery is standard—and the one I recommend in all my instruction lessons. As you take the first short step with your right foot, push the ball out toward the pins.

With the second step (left foot) allow your arm and ball to swing down as you step. On the third step (right foot) take your arm back, no more than shoulder high, keeping your "handshake" position and not twisting your wrist.

By now you have generated body momentum and have the ball swinging in a pendulum arc. As you make your fourth step, bend the left knee deeply, be sure your shoulders are square to the pins, your body bent forward. Your left foot should be about two feet from the foul line, sliding toward it, with the right foot moving to act as a brake. Be sure to roll the ball. Never drop or toss it.

The ball should contact the alley just beyond the foul line. The thumb will have slipped out naturally if it is still on top. If you give a slight lift with your fingers you will develop a curve or hook. If your fingers just slide out, you will roll a straight ball.

Sensational Mexican Flattens Busso in 2nd

LOS ANGELES (AP) — Lightweight title contender Raymundo (Battling) Torres of Mexico scored a sensational second-round knockout over veteran Johnny Busso of New York in their scheduled 10-round fight at Olympic Auditorium Thursday night.

Torres, 18 years old and undefeated in 26 previous fights, belted out Busso — the fourth-ranked lightweight in the world—in 41 seconds of the second round after putting the New Yorker on the canvas twice in the opening round.

Champs Must Rebuild

MSU Starts Basketball

EAST LANSING (AP) — Michigan State's defending champions opened practice for the 1959-60 basketball campaign yesterday without much hope of repeating.

"Last year our slogan was 'cautious optimism,'" said coach Forddy Anderson, "this year it's 'unadulterated pessimism.'"

Missing at the initial session were John Green, Bob Anderegg and Tom Rand, all mainstays last year. Green was chosen as the Big 10 Conference's most valuable player, the first Spartan to be so honored.

Anderson promised an "interesting" team.

"We're going to have to do some daring things because of our lack of height and depth," he said.

Lance Olson and Horace Walker, holdover regulars, will co-captain this year's team. Rated the best chance of rounding out the starting five were Dave Fahs, dribbling and playmaking whiz, Art Bowens and Jim Bechinski.

The MSU opener comes Dec. 3 against Bowling Green.

Beecham Wins on KO

PHILADELPHIA (AP) — Jimmy Beecham, smashing home two consecutive right hands to the head, knocked out Frankie (Kid) Anslem in 52 seconds of the fourth round Thursday night at Alhambra Boxing Club.



25th Year

MEN'S BEEF BUFFET

Roast Beef Au Jus
Baked Potato, Sour Cream & Chives
Chef's Salad (Choice of Dressing)
Special Bread
Beverage

11:45 a.m. - 1:45 p.m.
Private Dining Room

Ted's

Woodward at Square Lk. Rd.
FE 4-6630



N-17

Copyright 1959, DWG Cigar Corp.

MORE **R. G. DUN** CIGARS GO GOLFING THAN ANY OTHER BRAND!

Reason: the way an R. G. Dun Cigar *tastes* out there on the links. Rich in that good, satisfying tobacco flavor you like, yet smooth and mild. Never a trace of bite. That's why R. G. Dun is no stay-at-home cigar . . . why it *goes* places. Try some R. G. Duns. You'll find they draw easy. Burn cool and even. Give you all the pleasure you'd *expect* from Michigan's largest-selling brand.



BOUQUET . . . 2 for 25¢

Choose your favorite . . . Bouquet, Blunt, Panetela, Banker—2 for 25¢ • Perfecto Fino—15¢ • Corona, Savoy—3 for 50¢ • Palma—25¢ • Cigarillo—5¢

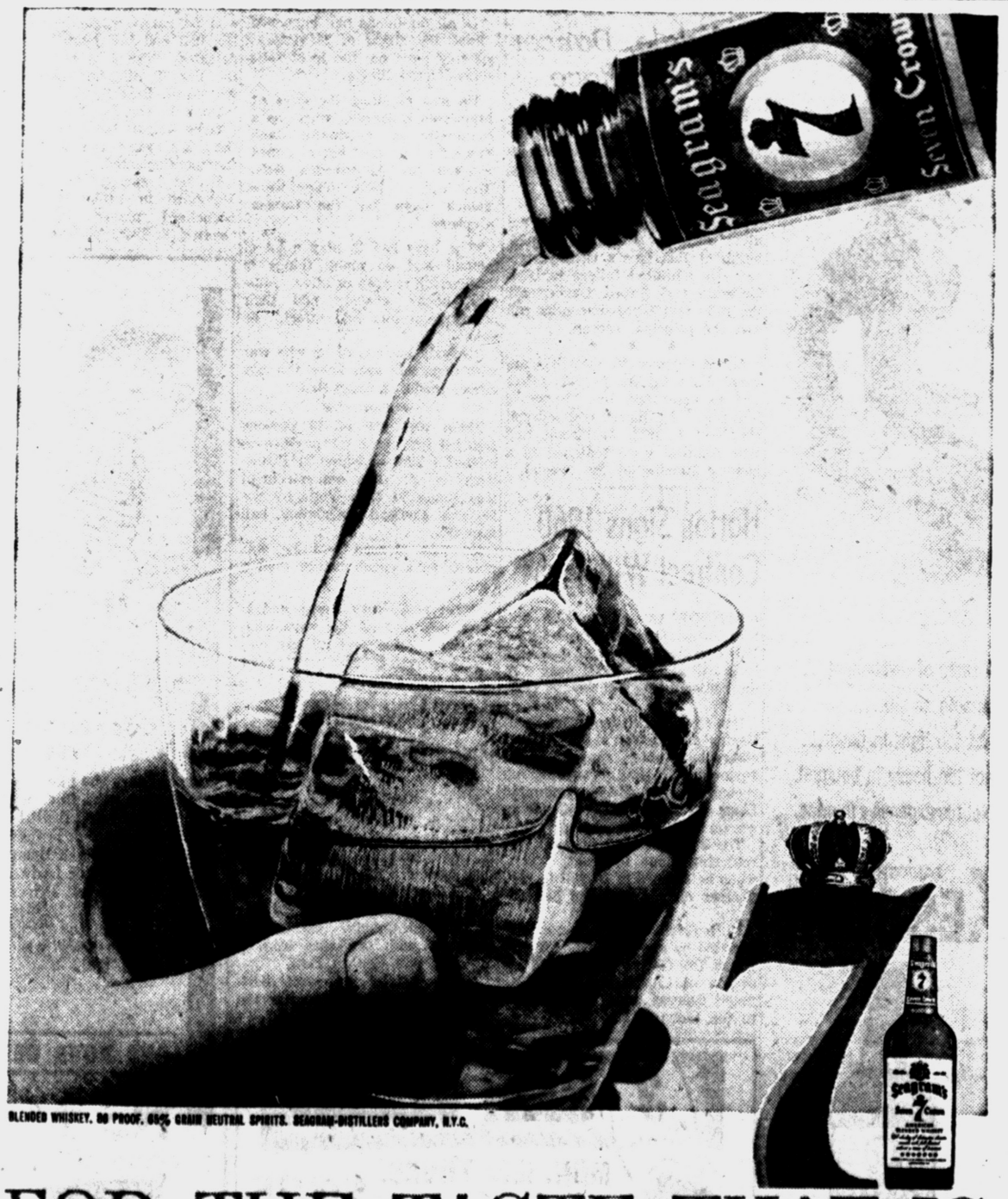

BLENDED WHISKEY. 90 PROOF. 65% GRAIN NEUTRAL SPIRITS. SEAGRAM-DISTILLERS COMPANY, N.Y.C.

FOR THE TASTE THAT IS STRONG ON SMOOTHNESS SAY SEAGRAM'S AND BE SURE

MSU--Notre Dame Lineups Dotted With Sophomores

Injuries Hurt Both Teams on Eve of Clash

Irish Have Not Won From Spartans Since 1954 Season

EAST LANSING (AP) — Green talent seemed likely to tell the story when Michigan State and Notre Dame, both badly mauled and off to so-so season starts, collide tomorrow in a nationally televised gridiron spectacle.

★ ★ ★

The lineups will be dotted with sophomores, in part because of recurring waves of injuries that have sidelined a good share of veteran performers, particularly backfield men, or relegated them to part time rolls.

The home Spartans, enjoying a phenomenal record against the Irish in recent years, will be going after a seventh victory in the last eight meetings of the schools.

Not since 1954, coach Duffy Daugherty's first year at the MSU controls, has Notre Dame cashed a victory, and then by a skinny 20 to 19 margin.

★ ★ ★

Three of MSU's first four backs were ailing, as well as some reserve strength. One, sophomore right half Gary Ballman, was counted out of action for sure.

Quarterback Dean Look still is recovering from a pre-season shoulder injury, and left half back Herb Adderley limped through the week's practice sessions.

If anything, Notre Dame headed for East Lansing in even worse shape. Big George Izo, quarterback and passing star, was due only for spot offensive action, nursing a pre-season knee injury.

★ ★ ★

The same went for halfback Red Mack, Irish running star. Fullback Jim Crotty, thought earlier in the week to be fit for limited action, has his ankle in a cast.

★ ★ ★

Others on both sides were ailing.

Victors so far only over Michigan and disappointing last week in a 37-8 drubbing by Iowa, the Spartans shoot for a second victory in four starts.

Notre Dame will be trying to make it three out of four after beating California and North Carolina and losing by a wide margin to Purdue.

★ ★ ★

Notre Dame was scheduled for a workkout in Spartan stadium following a midafternoon arrival today.

Wolverines Seek Vengeance Against Northwestern

'M' Remembers Humiliation in 1958

ANN ARBOR (AP)—Despite a big venegeance factor that will be working in Michigan's favor against Northwestern here tomorrow, don't throw away the form charts.

★ ★ ★

It'll take a lot more than desire to revenge the Wolverines' worst football defeat to spill the unbeaten Wildcats, currently the Big Ten leaders and the No. 2 team in the nation.

Some 60,000 fans are expected to watch the game, the fourth in a row for Michigan. The Wolverines lead in the overall series with 22 victories against 9 losses and 2 ties.

But Michigan fans are hopeful coach Bump Elliott's crew will jell against the high-flying Wildcats. Michigan, which foundered most of the season, finally found itself in the final eight minutes of the Oregon State game last Saturday.

★ ★ ★

In those waning minutes, the Wolverines rolled to two fast touchdowns and pulled out an 18-7 comeback victory, its first of the year.

Last year, Northwestern crushed Michigan in rolling to a 48-0 halftime lead at Dyche stadium in Evanston, Ill. The final 55-24 score represents Michigan's worst licking since 1891.

The Wolverines have on consolation this time. Dick Thornton, the quarterback who masterminded Northwestern's 1958 victory, suffered a fractured ankle earlier in the season and is out for the year.

Then there's the possibility Ron Burton, Northwestern's fleet halfback who suffered a sprained ankle last week, may not be ready for action. Burton was the nation's third highest grid scorer last year and now needs only 10 points to smash Otto Graham's all-time school scoring mark of 121.

More consolation, maybe: Bob Eickhoff, the fourth stringer who engineered Northwestern to its 6-0 triumph over Minnesota last Saturday, has had a shoulder.

Jon Schopf, the 220-pound sophomore from Grand Rapids who has a painful ankle injury, appears to be Michigan's only doubtful starter among the regulars. He probably will be replaced at right tackle by Jared Bushong or Don Deskins.

★ ★ ★

The Wolverines' triumph last week ended a six-game losing streak. A victory over Northwestern could give Michigan its first two-game winning skein in two years.

Skipper Squad Beats Huskies

Although ace Huskie miler Eddie Murray set a course record yesterday afternoon, at 10:59, the Waterford Skippers won the meet with Pontiac Northern High, 21-35. Former mark was set by Berkley's Steve Meyers last week (11:02).

Tom Wurl was runnerup for Skippers, followed in order by Ray Robinson, Barry Schuler and Larry Harms, Gary Holtz (PNH), Art Ruelle (W), Dick Pointon, Ted Lorenzen and Phil Williams of PNH were in the top 10.

Murray finished 16 seconds ahead of the runnerup after leading all the way.

★ ★ ★

In another Inter-Lakes meet at Southfied, Walled Lake took a near-perfect 16-46 win from the Buejays. George Beeman's record 10:56 led the WL club to its 7th straight victory of the season. Jack Hobbs, Mike Cosgrove, Ken Wentzel were 2-3-4, while Verne LaBenne was the first Jay to finish, and the only Southfield runner in the top 10.

★ ★ ★

Walled Lake Jayvees also won, 15-50, paced by Jim Balkwell.

Wilkes' Record 65 Leads Coast Event

COSTA MESA, Calif. (AP)—A little South African who started playing the pro circuit in August is leading in the $15,000 Orange County open today.

★ ★ ★

Brian Wilkes shot a 65 yesterday, breaking the Mesa Verde Country Club course record as he came in five strokes under par. He missed a 4-foot putt as he bogeyed the last hole. The 27-year-old Johannesburg player also bogeyed the third hole when he three-putted.

★ ★ ★

Two Crysal River, Fla., competitors, Frank Stranahan and Jim Forerree, and Ken Venturi of San Francisco, tied for second place yesterday with 67s. Eight players were bunched in a third place tie with 68s. They are Jay Hebert of Sanford, Fla., Jerry Barber, Los Angeles, Frank Wharton, Dallas, Jon Gustin, Gladwyne, Pa., Jimmy Clark, Los Angeles, Buck Weaver, Beaumont, Tex., Gene Littler, El Cajon, Calif., and Tom Nieporte, Bronxville, N.Y.



Pontiac Press Photo

FLYING EAGLET—One of the players Pontiac St. Frederick will have to stop in Sunday's SCL grid test at Orchard Lake, is Glenn Hass, Eaglet halfback. Hass (above) is near the top of area prep scorers this fall, rambled for both St. Mary TDs against strong St. Benedict last weekend.

Shamrocks Face Ravens, Rams at Orchard Lake

Big Tests for Area SCL Elevens

There will not be any action on home grounds (Wisner Stadium) this weekend, for the two city parochial squads. However, St. Frederick will perform close at hand for the first time since the opener, when Tom Kennedy's crew tangles Sunday afternoon at Orchard Lake, against the Eaglets.

This contest is a very important one for both squads. The Rams will seek to square their season's mark at 2-2. St. Mary's shoots to maintain its status as current Suburban Catholic League runnersup.

For St. Michael Shamrocks, this weekend brings what probably could be their biggest test. The north siders, now 2-1, also have their eyes on that runnerup spot, and were primed for an all-out battle at Ives Field against leading St. Benedict. The Raven boast a clean record of three wins, and Art Massucci's club was reported confident of remaining that way.

★ ★ ★

Sunday's tilt at St. Benedict's takes the Shamrocks away from home for the first time this fall. They have played four games at Wisner, losing the non-loop opener, then dumping RO St. Mary and St. Rita, and losing to St. James.

★ ★ ★

In the remaining SCL contests for the weekend, St. Clement (1-2) plays at St. James (2-1), and RO St. Mary (0-3) is at St. Rita (1-2).

★ ★ ★

A number of changes have been effected for both St. Frederick and the Shamrocks. However, both squads were in good shape, with one possible exception. Coach Jim Niebauer said today big Fred Lauinger, regular tackle, suffered a small fracture yesterday, in his left shoulder, and may have to sit out Sunday's tilt with the Ravens.

★ ★ ★

Eaglets will start the same team that bowed to St. Ben's last week, while the Ravens will also go without change, against the Shamrocks.

★ ★ ★

Coach Tom Kennedy has benched Shell and Hoen, end and tackle, and made several other shifts, mostly from offense to defensive units. Junior Frank Presto will go at center, John Bierline, a sophomore, at end, Steve Tzniff at fullback while Norb Hoffman works on defense. Eddie Boyer, 175-pound junior, goes at tackle (defense) and guard on offense. There will be no backfield changes.

Niebauer announced his starters this morning. They include Paul Harding and Joe Heijan at ends; Paul Palace and Jim Hurren at tackle; Tom Lauinger at center; Gary (Gus) Sonnenberg and Ken Biron, guards. Tommy Dabbs, Mike Ganje, Bill Flanigan and Pat Campbell will comprise the backfield.

One of the big jobs for the Shamrocks will be to stop the area's top scorer, Art Donar, Ravens' halfback who has run up 42 points. Art Massucci, with 34, and Eddie Everhardt with 24, are other powerful performers who have figured heavily in all the Benedict victories.

DETROIT — Jim Gibbons of the Detroit Lions was named to eight All-America teams after his senior year at the University of Iowa.

Protection



BAR'S LEAKS Makes History

On the $100 million Nuclear Submarine NAUTILUS*, BAR'S LEAKS sealed vital hairline leak in condenser, making possible first submarine cruise under ice pack over North Pole.



BAR'S LEAKS is making history every day protecting the cooling systems of millions of automobiles . . . 4 out of 5 cars coming off factory production lines get BAR'S LEAKS. Be good to your car, repeat every 5,000 miles. Just pour BAR'S LEAKS into radiator.

- Stops engine block leaks
- Ends water leaks through all gaskets
- Inhibits rust and scale
- Lubricates water pump seal
- Protects rubber, aluminum, plastic, all metal parts

$1.00



Any time your car needs water, it needs BAR'S LEAKS. Get BAR'S LEAKS at service stations and auto goods stores. Use right along with anti-freeze

*Read "NAUTILUS 90 NORTH", Cdr. W. R. Anderson tells how BAR'S LEAKS makes history. U. S. Patent 2580719 Canadian Patent 501547

BAR'S PRODUCTS OF MICHIGAN
5871 S. TELEGRAPH ROAD, TAYLOR, MICH.

Drive the . . .
PLYMOUTH '60
and
DESOTO '60
With
Dura-quiet Unibody
ON DISPLAY TODAY
at
BRAID MOTOR SALES
70 S. Cass FE 2-0186

NEW '59 JOHNSONS AT BIG DISCOUNTS

MODEL	LIST	SALE!
Electric Starting SUPER V-30	$857.00	$685.50
Manual Starting SEA-HORSE V-30	$757.00	$605.00
Electric Starting SUPER 35	$630.50	$504.40
Manual Starting SEA-HORSE 35	$529.50	$423.00
SEA-HORSE 18	$398.00	$318.40
SEA-HORSE 10	$313.00	$250.40
SEA-HORSE 3	$161.50	$129.20
SEA-HORSE 5½	232.50	$186.00

ACE HARDWARE DEPOT
In Farmington
28859 ORCHARD LAKE RD.
Between 12 and 13 Mile Rds.
Phone GR 4-7020
Open Daily 9 to 9—Closed Sunday

FREE INSTALLATION!
20,000 MILES or 1-YR. WRITTEN GUARANTEE

COMPLETE PRECISION INSTALLATION

BRAKES RELINED

COMPARE THESE SAVINGS Make	Dealers List	Our Price	You Save
FORD	$30.80	$ 9.95	$20.85
CHEV.	25.30	9.95	15.35
PLYM.	27.00	9.95	17.05
DES'T	28.00	12.95	15.05
CHRY.	37.35	12.95	24.40
MERC.	44.38	12.95	31.43

1-Hr. While You Wait
$9.95
All 4 Wheels
Ford, Chevy, Plymouth

ALL OTHER U. S. CARS ONLY.....$12.95

Free Installation!
SHOCKS $8.75
Famous National Advertised Premium Power Brake Units. Cars With Power Brake Lining for $5 Per Car Extra

ATLAS
BONDED BRAKES SHOPS

Use Your Credit
No Money Down

121 WAYNE ST., Pontiac
BEHIND FEDERAL'S FE 3-7855

reminder:



after the theatre . . .



mild modern taste

E & B BREWING CO., DETROIT, MICH.

THE SMART WAY TO TRAVEL . . .
FOR PLANE CONNECTIONS



FAST 2-HOUR SERVICE FOR BAGGAGE AND EXPRESS

BETWEEN PONTIAC-BIRMINGHAM-DETROIT METROPOLITAN-WILLOW RUN and PONTIAC CITY AIRPORT

Depart Waldron Hotel Pontiac	Depart Birmingham Motel House Birmingham	Depart Detroit Metro. Airport	Arrive Willow Run Airport
4:00 A.M.	4:15 A.M.	5:20 A.M.	5:40 A.M.
6:00 A.M.	6:15 A.M.	7:20 A.M.	7:40 A.M.
8:00 A.M.	8:15 A.M.	9:20 A.M.	9:40 A.M.
10:00 A.M.	10:15 A.M.	11:20 A.M.	11:40 A.M.
12:00 noon	12:15 A.M.	1:20 P.M.	1:40 P.M.
2:00 P.M.	2:15 P.M.	3:20 P.M.	3:40 P.M.
4:00 P.M.	4:15 P.M.	5:20 P.M.	5:40 P.M.
6:00 P.M.	6:15 P.M.	7:20 P.M.	7:40 P.M.
8:00 P.M.	8:15 P.M.	9:20 P.M.	9:40 P.M.
10:00 P.M.	10:15 P.M.	11:20 P.M.	11:40 P.M.

Depart Willow Run Airport	Depart Detroit Metro. Airport	Depart Birmingham Motel House Birmingham	Arrive Waldron Hotel Pontiac
6:00 A.M.	6:20 A.M.	7:25 A.M.	7:40 A.M.
8:00 A.M.	8:20 A.M.	9:25 A.M.	9:40 A.M.
10:00 A.M.	10:20 A.M.	11:25 A.M.	11:40 A.M.
12:00 noon	12:20 P.M.	1:25 P.M.	1:40 P.M.
2:00 P.M.	2:20 P.M.	3:25 P.M.	3:40 P.M.
4:00 P.M.	4:20 P.M.	5:25 P.M.	5:40 P.M.
6:00 P.M.	6:20 P.M.	7:25 P.M.	7:40 P.M.
8:00 P.M.	8:20 P.M.	9:25 P.M.	9:40 P.M.
10:00 P.M.	10:25 P.M.	11:25 P.M.	11:40 P.M.
12:30 A.M.	12:50 A.M.	1:55 A.M.	2:10 A.M.

For Reservations . . . Your Local Travel Agency or
Phone FEderal 2-9146
AIRPORT SERVICE LINES

Greaves Scored Kayo

CALGARY, Alta. (AP) — Wilf Greaves of Detroit, hoping for a big payday next month against Sugar Ray Robinson, knocked out Leroy Flamond of Calgary last night to retain his Canadian middleweight boxing crown.

Greaves, 23, who won the title from Cobey McCluskey 18 months ago, floored Flamond with a beltline left hook at 1:42 of the fourth round in their scheduled 12-rounder.

Braves Buy Pitcher

MILWAUKEE (AP)— The Milwaukee Braves announced Thursday night they have purchased the contract of right-handed pitcher Don Nottebart from Louisville of the American Assn.

Lopez AL Manager of Year



AP Wirephoto

AL MANAGER OF 1959 — Al Lopez, who led the Chicago White Sox to the championship of the American League, was voted the league's manager of the year in the Associated Press poll of sportswriters. Lopez collected 158 of 174 votes cast.

Chisox Manager Is Selected in Annual AP Poll

Joe Gordon of Tribe Is Second in Ballots of Baseball Writers

NEW YORK (AP) — Al Lopez blended the Chicago White Sox speed and good pitching with his own managerial experience and know-how to end the four-year American League Pennant domination of Casey Stengel and the New York Yankees.

Largely because he helped bring the first flag in 40 years to Chicago's south side, Lopez today was voted the American League manager of the year for 1959 in the Associated Press annual poll.

The gay senor from Tampa, Fla., won by an overwhelming majority in the balloting by members of the Baseball Writers' Assn. of America. He collected 159 votes, with Joe Gordon of Cleveland polling 12 and Jimmy Dykes of Detroit the remaining three.

Lopez, 51, is not accustomed to one-sided victories. In his nine seasons as a big league pilot, he has had more "seconds" than a starved boarding house tenant. His teams, the White Sox and Indians, were runners-up seven times to Stengel's Yankees. Once, in 1954, his Indians came out on top in a close race with New York.

★ ★ ★

During the past season Lopez utilized the Sox' speed to their best advantage. He recognized the unexplored pitching ability of Bob Shaw, who won 18 games; maneuvered his bullpen specialists, Turk Lown and Gerry Staley, with excellent results and kept the club morale at a high level.

Chicago's victory was no cinch. Billy Pierce, the team's southpaw pitching ace, was sidelined for three weeks with a sore arm. The club was weak at third base. Also at first base until Ted Kluszewski arrived from Pittsburgh in late August.

Yet, while the heavily favored Yankees dropped out of contention, the Sox manageed to stay up there with the Indians, finally overhauling them for good in the final month.

College Football

by

"RED" BLAIK



NEW YORK (AP) — Last week I maintained my amateur standing as a selctor. So, for that matter, did those mysterious and presumably informed folk known as the line-makers. For the moment, I have come to the conclusion that an ex-coach knows less about picking games than the boy who delivers the morning paper.

★ ★ ★

I have rationalized last week's mistakes with the view that I selected on the basis of what should have been instead of what was to be. I return to the shore this week, chastened by the experience, yet secure in the thought I have fully prepared next week's alibi:

Navy over Miami (Fla.) tonight — the Sailors recover from the Syracuse tidal wave.

Penn State over Boston U. tonight—"Roll out" Richie Lucas keeps 'em rolling.

Pennsylvania over Brown — The Ivy League crown room may be redone in Red and Blue.

North Carolina over Maryland—The Tar Heels are much improved.

Notre Dame over Michigan State — The Spartans' pass defense not tight enough to stop Izo.

Illinois over Minnesota—The underrated Illinie have a big line, swift backs and an interesting offense. But they'll have trouble with Warmath's aggressive Gophers.

Northwestern over Michigan — The Wildcats, even without Thornton, too experienced for the maize and blue.

Pittsburgh over West Virginia—Panthers are the Monorgahla champions.

Purdue over Ohio State—The atmosphere is getting sullen at Broad and High.

Army over Duke — The Cadets have been snakebitten by injuries, but don't sell them short.

★ ★ ★

Auburn over Georgia Tech—The Plainsmen are overdue to play a real ball game in Grant Field.

Detroit over Xavier—A titantic homecoming.

Iowa over Wisconsin — The Hawkeyes in a close one.

Oklahoma over Missouri — The Sooners in a tough one over improved Missouri.

Tennessee over Alabama — The Vols in a hard nosed battle.

Texas Christian over Texas A&M—The Horned Frogs by a short hop.

Southern California over Washington — The undefeated Huskies haven't faced a battle line like Troy's.

UCLA over California — The Bruins have had two weeks to get ready for the battered Golden Bears.

Georgia over Mississippi State —Best Wally Butts team in several years.

Louisiana State over Kentucky—Chinese Bandits still at large.

Texas over Arkansas — Razorbacks must wait until next year.

Southern Methodist over Rice—We decided to pick SMU once without mentioning Don Meredith.

I also lean toward the first named in the following:

★ ★ ★

Utah-Denver, Tulsa-Hardin Simmons, Oklahoma State - Houston, Mississippi-Tulane, Washington State - Standford, Texas Tech-Baylor, Florida-Vanderbilt, College of Pacific-Marquette.

Police Called to Quiet Navy Buses

MIAMI, Fla. (AP) — Navy's noisy buses brought police Friday night to a football field where the Midshipmen were practicing for tonight's game with the University of Miami.

★ ★ ★

A nearby resident complained the bus engines, left running during the practice to keep air conditioning units in operation, were disturbing his ailing wife.

★ ★ ★

The players were ready to leave for their hotel by the time police arrived.

DU PONT
REG. U.S. PAT. OFF.
ZEREX Anti-freeze
ZEREX®
PERMANENT TYPE
ANTI-FREEZE WITH MR-8
Protects better chemically... prevents rust clogging
NOW! $2.39 PER GALLON PLUS INSTALLATION
COSTS LESS IN THE LONG RUN IF YOU PAY YOUR DEALER TO INSTALL IT PROPERLY!

He took the FASTEST WAY DOWN to SAVE on the SPECIALS at



HAROLD TURNER FORD

'57 FORD HARDTOP Convertible, Full Power $1595
'57 FORD STATION WAGON Auto., R&H ... $1195
'56 CHEVROLET Bel Air 4-Dr., Auto., R&H ... $895
'55 FORD RANCH WAGON R&H, W.W. $695
'55 OLDS HARDTOP R&H, Auto. ... $695
'55 FORD CONVERTIBLE Auto., R&H, Like New $695
'55 PONTIAC 2-DOOR V-8, R&H, Auto. $495
'55 FORD 2-DOOR R&H $395

'54 FORD Convert. V-8, R & H, Stick Shift $395
'51 FORD Club Coupe V-8, Stick Shift $79
'52 CHEV. 2-Door R & H $97

See These Today
'59 THUNDERBIRD
Full Power, Very Low Mileage, Brandy Wine Red
'58 THUNDERBIRD
Power Steering, Power Brakes, Metallic Green

A USED CAR IS THE KEY FOR A TWO-CAR FAMILY

Service Center Open 'TIL MIDNIGHT

Wherever You Live — Turn to Turner

HAROLD TURNER FORD
464 S. WOODWARD BIRMINGHAM MI 4-7500

Listen to MICHIGAN STATE



NOTRE DAME at 1:15 Saturday, Oct. 17th on WPON 1460 on Your Dial

LEAGUE

Reservations Now Being Accepted! at the New HURON BOWL

Any church, school, industry, civic or neighborhood organization that needs help in organizing a league should call The New Huron Bowl. 32 Alleys with Brunswick Automatic Pinsetters! Complete Sport Shop right in our bowling alley!

MON.-FRI. 9 A.M.-6 P.M.
SATURDAY 9 A.M.-2 A.M.
32 ALLEYS
SNACK BAR LOUNGE
The New Huron Bowl
2525 Elizabeth Lake Rd.
Phone FE 5-2525

New! Hobby House
H.O. TRAINS
TV and RADIO
Authorized JOHNSON DEALER
BOARDMAN'S
7875 Highland Rd. OR 4-0219
M-59 at Williams Lake Rd.



GET A MIDAS MUFFLER, GUARANTEED FOR AS LONG AS YOU OWN YOUR CAR. FREE INSTALLATION TAKES ONLY 15 MINUTES AT YOUR

MIDAS MUFFLER SHOPS

COAST-TO-COAST
OPEN MON. NIGHT 'TIL 9 P. M. TUES., THURS., FRI. 9 A. M.-6 P. M. SATURDAY 8 A. M.-5 P. M.
256 S. SAGINAW
Next to Jerome Olds
FE 2-1010

Your breath never tells!



Arrow VODKA

Try light-as-a-bubble Arrow Vodka straight or in your favorite drink ... Gimlet ... Screwdriver ... Bloody Mary

ARROW LIQUEURS CORP., DETROIT 7, MICH., 80 AND 100 PROOF, DISTILLED FROM GRAIN

Prep League Standings

SAGINAW VALLEY

	League W	L	T	All Games W	L	T
Bay City Central	1	0	0	4	0	0
Flint Northern	1	0	0	2	2	0
Arthur Hill	1	0	0	1	3	0
Pontiac Central	0	1	0	2	1	0
Flint Central	0	1	0	1	3	0
Saginaw	0	1	0	0	3	1

INTER-LAKES

	League W	L	T	All Games W	L	T
Walled Lake	2	0	0	4	0	0
Farmington	1	1	0	3	1	0
Pontiac Northern	1	1	0	2	2	0
Waterford	1	1	0	2	2	0
Berkley	1	1	0	1	3	0
Southfield	0	2	0	0	4	0

EASTERN MICHIGAN

	League W	L	T	All Games W	L	T
Ferndale	2	0	0	4	0	0
Port Huron	1	0	0	1	3	0
Birmingham	2	1	0	2	1	0
RO Kimball	2	1	0	3	1	0
East Detroit	0	1	0	1	3	0
Mt. Clemens	0	2	0	2	2	0
Hazel Park	0	2	0	1	3	0

OAKLAND B

	League W	L	T	All Games W	L	T
Fitzgerald	3	0	0	4	0	0
Avondale	2	0	1	3	0	1
Clawson	1	1	0	3	1	0
Madison	1	2	0	2	2	0
Troy	0	1	1	0	3	1
Lake Orion	0	2	0	1	3	0

WAYNE-OAKLAND

	League W	L	T	All Games W	L	T
West Bloomfield	3	0	0	4	0	0
Northville	3	0	0	4	0	0
Brighton	2	1	0	2	1	1
Clarkston	2	1	0	2	2	0
Holly	1	2	0	1	3	0
Bloomfield Hills	0	2	1	1	2	1
Clarenceville	0	2	1	0	3	1
Milford	0	3	0	0	4	0

TRI-COUNTY

	League W	L	T	All Games W	L	T
Rochester	1	0	0	3	1	0
L'Anse Creuse	1	0	0	3	1	0
Romeo	0	1	0	1	3	0
Lapeer	0	1	0	0	4	0

SOUTH CENTRAL

	League W	L	T	All Games W	L	T
Imlay City	3	0	0	4	0	0
Oxford	1	0	0	3	1	0
Millington	1	1	0	1	3	0
North Branch	1	2	0	2	2	0
Orionville	0	3	0	0	4	0

SOUTHERN THUMB

	League W	L	T	All Games W	L	T
Anchor Bay	3	0	0	4	0	0
Memphis	3	0	0	3	0	0
Almont	2	1	0	2	2	0
Brown City	2	1	0	2	2	0
Dryden	1	2	0	2	2	0
Armada	1	2	0	2	2	0
Capac	0	3	0	0	4	0
New Haven	0	3	0	0	4	0

SUBURBAN CATHOLIC

	League W	L	T	All Games W	L	T
St. Benedict	3	0	0	4	0	0
St. James	2	1	0	3	1	0
St. Michael	2	1	0	2	2	0
OL St. Mary	2	1	0	2	2	0
St. Frederick	1	2	0	2	2	0
St. Rita	1	2	0	2	2	0
St. Clement	1	2	0	1	3	0
RO St. Mary	0	3	0	0	4	0

OTHER AREA RECORDS

	W	L	T
RO Shrine	3	0	0
RO Dondero	2	1	0
Lamphere	2	1	0
Oak Park	2	2	0
Cranbrook	2	2	0
Farmington OLS	2	2	0
South Lyon	1	2	1
Utica	1	2	1
Roseville	1	2	1
Country Day	1	3	0

Annual W-O Classic at Keego Tonight

Northville Here in Duel for Lead —Maybe Title

Birmingham and Oxford Play Important Loop Games

Three league championships could be virtually decided tonight in big grid battles around the Oakland County area.

★ ★ ★

Crucial contests on this fifth weekend of the 1959 prep season will involve teams in the Wayne-Oakland, Eastern Michigan and South Central Conference.

West Bloomfield plays host to perennial tiflist Northville in the W-O, Birmingham entertains Ferndale in the EML and the SCC brawl matches Oxford and Imlay City at Imlay. All three games are rated tossups.

At Keego Harbor, it will be case of Art Paddy's high-powered offense and weak defense against Northville's strong defense and fair offense.

★ ★ ★

The Laker backfield, consisting of breakaway threats Jack Newton, Tom Moran and Wayne Ross, and smooth quarterback Denis Alix, has been compared with units of much larger schools this fall.

West Bloomfield moves the ball very well featuring the ball-handling, passing and occasional running of Alix and some good blocking. Alix has proved an excellent replacement for all-time Keego great John Lucadam although not so versatile.

Brighton ripped the Laker defensive line to shreds and Northville may be even tougher with such backs as Gary Morgan and Larry Nitzel.

★ ★ ★

How well several injured players have recovered by game time may determine Birmingham's success.

The badly-crippled Maples bowed at Port Huron a week ago so cannot afford to lose again and stay in the flag race.

Ferndale has showed strong scoring punch with at least three six-pointers in four triumphs. Individual star has been Mike Brown with 42 points.

★ ★ ★

Oxford should be fired-up aplenty after being rudely dumped from the unbeaten list by Lake Orion a week ago. The Wildcats are counting on big Doug Stott to lead them back into the limelight. Imlay has been rolling right along per usual with four wins and a 112-32 scoring record.

Bloomfield Hills was back home as host to Milford to start the Wayne-Oakland games this afternoon. Clarkston will be gunning for an upset at its Homecoming tilt with Brighton while Clarenceville and Holly meet.

Hazel Park goes to East Detroit and Mt. Clemens vs. Port Huron completing the EML slate. Millington is at North Branch in the only other SCC game.

★ ★ ★

Rochester plays at L'Anse Creuse and Romeo vs. Lapeer in the Tri-County.

Oakland B games will have Clawson at Orion to play the "hungry" Dragons and Madison at Troy. Perfect-record Memphis travels to Brown City, Almont and Anchor Bay collide, New Haven plays Armada and Dryden is at Capac in the Southern Thumb.

Other action includes Avondale at Oak Park, Warren Fitzgerald guest of Royal Oak Kimball, Utica at Lake Shore, Royal Oak Dondero at Monroe, Ortonville at Flint St. Mary and Boysville at South Lyon.



Pontiac Press Photo

AIM FOR UPSET — Waterford has a big task cut out for itself today. The Skippers meet defending champion Farmington in an Inter-Lakes game this afternoon and they must win to stay in the league race. Three boys up front who will aim to bring about an upset are Bob Nestor, Jim Johnson and Bruce Marti. The Skippers are 1-1 in league play.

Canadiens Hand Leafs 1st Loss

Montreal 4-2 Victor After Taking an Early Lead

MONTREAL (AP) — The Montreal Canadiens scored all their goals in the first period Thursday night and turned back Toronto 4-2 for the Maple Leafs' first loss in three starts in the National Hockey League.

Four Montrealers had a hand in the scoring—Henri Richard, Jean Beliveau, Marcel Bonin and Dickie Moore.

Frank Mahovlich counted for the Leafs after the Canadiens had set up a 3-0 lead and Bob Pulford scored in the final period on a smart piece of work for an unassisted goal.

The Canadiens hopped into a lead in a hurry. Henri Richard took brother Maurice's pass to score with an angled back-hander after 17 seconds of the opening period. Beliveau scored from short range at 1:59 on a relay from Marcel Bonin and Billy Hicke and Bonin made it 3-0 at 2:20.

Mahovlich scored from a goalmouth scramble at 4:07 and Moore counted at 16:46 while the Leafs were shorthanded.

Pulford dashed behind the Montreal net in the third period to retrieve a loose puck, brought it out and poked it past goalie Jacques Plante who made one stop and then saw the puck go in off his skate.

2nd English Entry for International

LAUREL, Md. (AP)— England gained a second entry today in the $100,000 Washington D.C. International horse race with the acceptance of an invitation for Primera.

The 5-year-old is owned by Stanhope Joel, a diamond industrialist from London. He joins Nagami, a 4-year-old, as England's hopes in the Nov. 11 race at a mile and half on the grass.

Others making up a current field of 8 lined up for the eighth running of the race are Round Table and Bald Eagle of the United States, Lea-B of Mexico, Vogel from Australia, Up and Coming from New Zealand and France's Midnight Sun.

Emmanuel Wins 2nd

Emmanuel Christian's Junior High footballers chalked up their second victory in three starts by tripping Dublin Junior High 12-6 at the Dublin field Thursday afternoon.

First Division Teams Split Series Gate

NEW YORK (AP) — The Los Angeles Coliseum, maligned as a poor excuse for a baseball plant, was looked upon more kindl today by the champion Dodgers and the Chicago White Sox.

The vast structure was the major reason for the World Series rivals splitting a record series' melon of $893,301.40, with each of the three games there producing progressively record crowds of 92,000-plus. The players shared only in the first two of those games.

The Dodgers voted each of 29 players a full share of $11,231.18. The White Sox voted 31 full shares, each man getting $7,275.17.

The previous record for a full share to a winning payer was $11,147.90, set by the New York Giants in 1954. The Brooklyn Dodgers of 1956 held the previous high of $6,934.34 for a loser's full share.

The split of the players' cut in Series' receipts includes 70 per cent to the second-place teams (Milwaukee and Cleveland); 10 per cent to the third-place teams (San Francisco and New York), and 5 per cent for the four-place teams (Pittsburgh and Detroit). Of the money to pennant winners, the Dodgers got 60 per cet and the White Sox 40.

NEW YORK (AP)—The individual distribution of World Series shares:

LOS ANGELES

$11,231.18—Don Demeter, Don Drysdale, Ron Fairly, Carl Furillo, Jim Gilliam, Gil Hodges, Johnny Klippstein, Sandy Koufax, Clem Labine, Norm Larker, Danny McDevitt, Wally Moon, Carhlie Neal, Joe Pignatano, Walter Alston, Joe Becker, Roger Craig, Charlie Dressen, Art Fowler, Greg Mulleavy, Johnny Podres, PeeWee Reese, Rip Repulski, Johnny Roseboro, Larry Sherry, Duke Snider, Stan Williams, Maury Wills and Don Zimmer. $5,615.59—Bill Buhler (assistant trainer), Chuck Churn, Carl Erskine, Chuck Essegian, John Griffin (clubhouse atendant), Nobe Kawano (clubhoise attendant), Fene Snyder, Harold Wendler (trainer). $2,807.80—Bob Lillis. $250—Frank Howard, Clarence Maddern (batting practice pitcher), Arnold Tesh (batboy), Norm Sherry, George Vico (batting practice pitcher). $300—groundkeepers.

CHICAGO

$7,275.17—Luis Aparicio, Rodolfo Arias, Earl Battey, Norm Cash, Dick Donovan, Sam Esposito, Nellie Fox, Billy Goodman, Jim Landis, Barry Latman, Sherman Lollar, Turk Lown, Ray Moore, Bubba Phillips, Billy Pierce, Jim Rivera, John Romano, Bob Shaw, Al Smith, Gerry Staley, Earl Torgeson, Early Wynn, Al Lopez, Ray Berres, Tony Cucchiello, Johnny Cooney, Don Gutteridge, Eddie Froelich (trainer), Bernie Snyderworth (traveling secretary), Ephriam Colledge (clubhouse attendant), Jim McAnany. $3,637.59—John Callison, Larry Doby, Ted Kluszewski. $2,425.06—Ken McBride. $1,818.79—Del Ennis, Ron Jackson, Don Mueller. $1,600—Eugene "Bossard (groundkeeper), John Rocnich (batboy), Jerry Sala (batboy), Joe Stanka. $300—Anias Hilliard (groundkeeper), Harry Hires (groundkeeper), Douglas Lawson (groundkeeper). $250—Don Rudolph, Lou Skizas. $100—Camilo Carreon, Joe Hicks Joe Martin, Gary Peters.

MILWAUKEE

$1,808.16—Hank Aaron, Joe Adcock, Bill Bruton, Bob Buhl, Lew Burdette, Wes Covington, Del Crandall, Bob Giggie, Ed Haas, Joey Jay, Johnny Logan, Bob Feron, John Fitzpatrick, Fred Haney, Billy Herman, Stan Lopata, Felix Mantilla, Eddie Mathews, Don McMahon, Andy Pafko, Juan Pizarro, Del Rice, Mel Roach, Bob Rush, Red Schoendienst, Warren Spahn, George Susce, Joe Taylor, Frank Torre, Bob Trowbridge, Mickey Vernon, Carlton Willey, Whitlow Wyatt. $1,356.11—Bobby Avila, Lee Maye. $904.08—Johnny O'Brien. $452.04—Ray Boone, Chuck Cottier, Bob Hartman, Joe Morgan, Alex Sirota, Casey Wise. $300—Enos Slaughter. $100—George Blanchard, John DeMerit, Thomas Ferguson, Ed Quinn Al Spangler, Bob Taylor, Bob Wilmot.

CLEVELAND

$1,799.94—Jim Baxes, Gary Bell, Al Cicotte, Rocky Colavito, Don Ferrarese, Ed FitzGerald, Tito Francona, Mike Garcia, Jim Grant, Wally Bock, Dick Brown, Spud Goldstein, Joe Gordon, Granny Hamner, Mel Harder, Woody Held, Red Kress, Bob Lemon, Bill Lobe, Billy Martin, Cal McLish, Minnie Minoso, Russ Nixon, Jim Perry, Jim Piersall, Vic Power, Herb Score, Albin Shapanus, George Strickland, Ray Webster, Jo Jo White. $1,199.96—Larry Locke. $899.97—Dick Brodowski, Carroll Hardy, Bob Smith, Elmer Valo. $599.98—Jim Bolger, Don Dillard, Jack Harshman, Gene Leek, Billy Moran, Norseen Schmidt. $150—Randy Jackson, Willie Jones, Bud Podbielan, Humberto Robinson, Chuck Tanner. $100—Dale Bennetch, Gordon Coleman, Tim Hayes, Wilbur Striker.

NEW YORK

$1,229.32 — Hank Bauer, Yogi Berra, Johnny Blanchard, Andy Carey, Jim Coates, Art Ditmar, Ryne Duren, Whitey Ford, Elston Howard, Tony Kubek, Cletis Boyer, Frank Crosetti, Ralph Houk, Don Larsen, Hector Lopez, Duke Maas, Mickey Mantle, Gus Mauch, Bill McCorry, Gil McDougald, Bobby Richardson, Bobby Shantz, Pete Sheehy, Norm Siebern, Bill Skowron, Casey Stengel, Ralph Terry, Marv Throneberry, Bob Turley, Jim Turner. $921.99—Eli Grba, Pete Previte. $614.66—Gary Blaylock. $409.77—Fritz Brickell, Jim Bronstad, Pat Ferry, Gordon Windhorn. $307.33—Mark Freeman, Johnny Gabler, Ken Hunt, Darrell Johnson, Charley Keller, Zack Monroe, Jim Pisoni, Frank Prudenti. $1,229.31—ground crew.

DETROIT

$661.60—Lou Berberet, Frank Bolling, Rocky Bridges, Jim Bunning, Pete Burnside, Neil Chrisley, Charles Creedon, Jimmy Dykes, Paul Foytack, Johnny Groth, John Hand, Gail Harris, Tommy Henrich, Billy Hitchcock, Jack Hornel, Willis Hudlin, Al Kaline, Harvey Kuenn, Frank Lary, Ted Lepcio, Charley Maxwell, Tom Morgan, Don Mossi, Ray Narleski, Larry Osborne, Dave Sisler, Coot Veal, Red Wilson, Eddie Yost, Gus Zernial. $330.80—Jerry Davie, Tony Kockivar, Barney Schultz, Bob Smith. $165.40 — Hank Aguirre, Steve Demeter, Ronnie Shoop, Jim Stump. $125—Charley Lau, George Susce Jr. $50—Cassie Alvarez, Frank Conner, Donald Hand, Buzz Kochivar, Bob Pickarski.

Athletics Drop 3 Veterans in Shift

KANSAS CITY (AP)—The Kansas City Athletics Thursday completed a wholesale shift of player personnel, involved mostly transfers from farm clubs.

Murry Dickson, a veteran pitcher, was given an outright release, and two other veterans, Ray Jablonski, third baseman, and Preston Ward, first baseman, were assigned to Dallas, which has replaced Portland, Ore., in the A's farm system.

Claims They Reneged on Help

Shea Hits Frick, Cronin

PHILADELPHIA (AP) — William A. Shea, the New York corporation lawyer who organized baseball's Continental League, Thursday accused Commissioner Ford C. Frick, American League President Joseph Cronin and league owners of going back on their word to help the new circuit get started.

★ ★ ★

A proposed shift of the Washington franchise to Minneapolis infringes on the Continental League, he told a luncheon of the Philadelphia Public Relations Assn.

"It wasn't fair or ethical for the commissioner or the league president or any of the owners to discuss this move," he said. "They knew we had the stage set to move into Minneapolis. They found out the names of our backers in Minneapolis. They knew of our plans of organization. They knew of the stadium setup and enlargement plans."

★ ★ ★

Shea predicted nothing would come of the proposed shift except that it may help Washington get a new stadium.

Guaranteed Bonded
Brakes Relined
$9.75
Ford-Chev.-Ply.
Wheels Packed Free
20,000 miles or 1-year guarantee.
1,000 Mile Adjustment.
FREE INSTALLATION
MUFFLERS
1949-'53 Pontiac, Chev. or Ford & Ply.
$8.88
Guaranteed for the Life of Your Car
Call Us for Money Saving Prices on Your Car Muffler
Kuhn Auto Service
149 W. Huron St.
FE 2-1215

TAKE ADVANTAGE
of our
LOW BOWLING RATES
Daily 'til 5 P. M.
Free Bowling Instructions Daily
MOTOR INN RECREATION
Hubbard Bldg. 18 S. Perry
FE 5-6032

WINTERIZE NOW
"Prevent Outboard Freeze-up"
Let us protect your outboard from freezing damage caused by improper storage. We'll winterize it . . . store it . . . and tune it up.
KEN RASE BOATS & MOTORS
1265 S. Woodward, Birmingham
PHONE MI 7-0133
FOR FREE PICKUP!

DUNHAM'S
OPEN EVENINGS AND SUNDAY
2265 Union Lake Rd.
Phone EM 3-4164

WE NEED THE ROOM.. SO OUT THEY GO! NEW 59
BILL SPENCE-Rambler
256 S. Saginaw FE 8-4541

14x20 GARAGE (Complete)

• 9x7 Berry Overhead Door
• 1 Service Dr., 2 Windows
PRICE COMPLETE $749.00
Call ORlando 4-0347
PERRY Construction Co.
5275 DIXIE HIGHWAY DRAYTON PLAINS
EVES. & SUN. NAtional 7-2892

BRAKES RELINED
15 FAMOUS SERVICES:
Remove all 4 wheels; install SAFTI-GRIP bonded linings; clean and inspect wheel drums; adjust all 4 wheels; adjust hand brake; inspect master cylinder; clean, inspect, pack front wheel bearings; adjust pedal clearance; check brake fluid; check all grease nils; clean entire assembly; adjust eccentries; check shock absorbers; free 500 mile inspection; rotate tires if desired.
All 4 Wheels complete, including labor and material
$12.95 • Chev. • Plymouth • Ford
Other Cars $16.95 Except Nash, Studebaker, Hudson
MARKET TIRE CO.
77 W. Huron FE 8-0424

SMART AND SLIM!
NEW CONTOUR PINTS
from the House of Barclay


$2.38 $2.39 $2.19
Slim and contoured for easy carrying!
Shaped to your hand, with its own jigger top!
Smart and modern. Feels right in your hand . . . looks right in your home. Pick up one of these slim, handsome Contour Pints today!
Pours out pleasure wherever you take it!
JAS. BARCLAY & CO. LIMITED, PEORIA, ILL., DETROIT, MICH.—BLENDED WHISKEY—86 PROOF—68.4% GRAIN NEUTRAL SPIRITS
STRAIGHT BOURBON WHISKEY—86 PROOF • DISTILLED LONDON DRY GIN—90 PROOF—DISTILLED FROM GRAIN

HOW CAN I BE SURE OF THE USED CAR I BUY?
CHECK THE MAN WHO SELLS IT! Your FORD DEALER is an established businessman . . . his good name is at stake with every car he sells.
F.D.A.F.
See your FORD DEALER'S USED CAR VALUES
Easy financing terms to suit your budget

Every A-1 Used Car and Truck is inspected, reconditioned, road-tested and warranted
BEATTIE MOTOR SALES 5806 Dixie Hwy. Waterford Mich.
EDDIE STEELE, INC. 2705 Orchard Lake Rd. Keego Harbor, Mich.
CY OWENS, INC. 147 S. Saginaw St. Pontiac, Mich.

BLOOMFIELD lumber company

STOP and SAVE 7 DAYS A WEEK

WOW!

100 TOYS GIVEN AWAY FREE

ALL 100 FREE TOYS ON DISPLAY



NOTHING TO BUY

VISIT OUR NEWLY OPENED TOYLAND!

JUST COME IN and REGISTER

2 BICYCLES GIVEN AWAY FREE

PLUS 4 TRICYCLES



REGISTER NOW

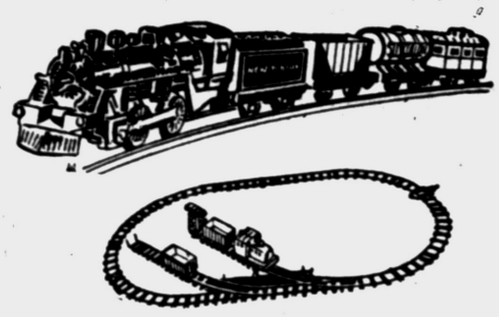

2 LIONEL ELECTRIC TRAINS GIVEN FREE

2 GREYHOUND SCENICRUISERS Sonor Guided



GIVEN AWAY FREE

10 Large DOLLS



GIVEN FREE

10 GAMES GIVEN AWAY FREE

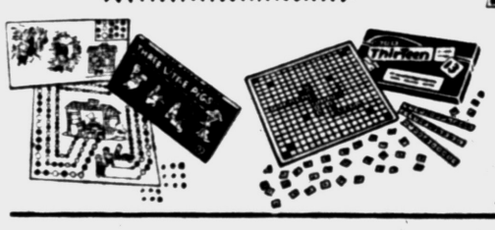

LOOK -- FREE GIFTS! FOR Mom and Dad



2 POP UP Electric TOASTERS GIVEN AWAY FREE

10 Dump TRUCKS GIVEN AWAY FREE



2 PEDAL CARS GIVEN AWAY FREE



10 MUSICAL TOYS GIVEN AWAY FREE

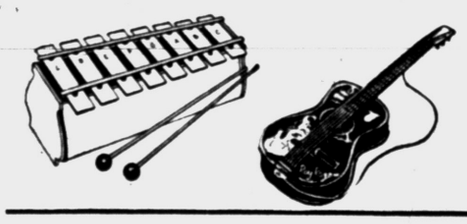

Come in and Register NOW — No Purchase Necessary



5 Pr. ROLLER SKATES Given Away FREE

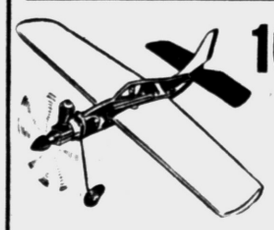

10 AIRPLANES Given Away FREE

Nothing To Buy Just Register

4 SLEDS Given Away FREE

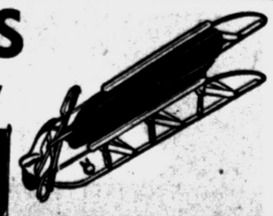

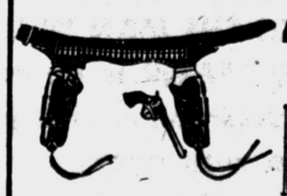

4 GUN SETS Given Away FREE

GIVEN AWAY FREE 2 ARCHERY SETS

WHEEL TOYS GIVEN AWAY 19 of THEM FREE

Just Add Water ALL PURPOSE CONCRETE $1.15 Bag



RURAL TYPE MAIL BOXES $2.61

Garbage CANS $2.98



MAHOGANY FRONT DOORS WITH GLASS WINDOWS $14.60

PASSAGE LOCKS	$2.45
BATHS	$2.45
KEY & KNOB	$5.65

Quality Plywood

4x8x1/8" Plyscore	$3.50
4x8x1/2" Plyscore	$4.50
DOOR CASING	9¢ Per Foot
BASE MOLDING	10¢ Per Foot
SHOE MOLDING	3¢ Per Foot

V-GROOVE MAHOGANY Reg. $5.45 ONLY $4.85

While They Last! INTERIOR FLUSH DOORS

Oakland County's Largest Selection

LAST CALL! ROCK LATH Covers 32 Sq. Ft. $1.20

WE CARRY COMPLETE PLUMBING SUPPLIES

Pipe cut and threaded to your specifications.

SEE OUR COMPLETE LINE of COUNTER TOPS & VINYL FLOORING

FREE DELIVERY FE 3-7853

BUILDING MATERIALS FHA APPROVED

ENTRANCE DOOR · FLUSH DOORS · WINDOWS · LOCK SETS · DOWNSPOUTS · 3 IN 1 SHINGLES · PAINT · SIDING · MEDICINE CABINETS · 2x2 2x4 2x6

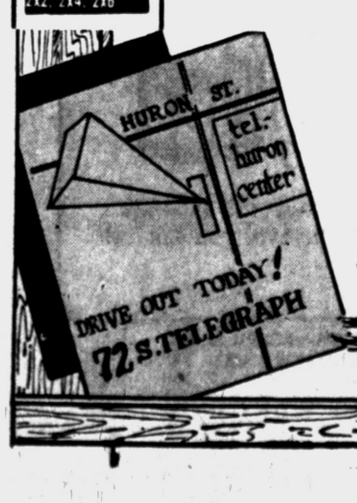

BLOOMFIELD LUMBER COMPANY

COME IN AND SEE OUR NEWLY OPENED DISPLAY OF INSTALLED PANELING, BI-FOLD DOORS, LOUVERED DOORS, POCKET DOORS, SHOWING YOU THE MANY DO-IT-YOURSELF POSSIBILITIES FOR YOUR OWN HOME.

Free Delivery FE 3-7863

COMPLETE MODERNIZATION SERVICE ! FREE NO OBLIGATION ESTIMATES

GARAGES · RECREATION ROOMS · ATTICS · ROOM ADDITIONS · PORCHES · CEMENT WORK

Court Decision Could Kill Union Shop

Political Spending Showdown Is Due

By LYLE C. WILSON

WASHINGTON (UPI)—The question of political spending by organized labor has reached the Supreme Court in terms which probably will compel the court to decide it, finally, one way or the other.

The issue involves minority and individual rights of union members. The trend of the modern court has been to determine such issues in favor of the minority or of the individual.

Three members of the present court, however, seem not wholly disposed to follow that trend when the complaining minority or individuals cite alleged "suppression of their rights by a majority of their fellow union members.

The now-pending case arose in Georgia. A few employes of the Southern Railway sued to forbid their union to use dues to make expenditures for political objectives which the complaining employes opposed. The complaining employes are compelled by federal statute to belong to the union to hold their jobs. It is a union shop situation.

They are unable, therefore, to withdraw their financial support of the union—resign their membership—without also resigning their employment. That is what makes this case an especially hot one. The narrow area of individual rights in which the issue is raised contributes also to the political importance of this case.

The Supreme Court has agreed to hear arguments and to decide it. It would be difficult for the court to rende ran opinion without establishing as the law of the land either:

—That a union member cannot oe compelled to contribute toward political expenditures for objectives which he opposes, or:

— That such an individual or minority group is without constitutional protection against such.

The Georgia Supreme Court found for the complaining minority.

That court held that to compel anyone so to contribute to a political objective would deprive him of guarantees in the Bill of Rights, specifically of freedom of association, thought, liberty and property.

A Supreme Court decision for the complaining minority union members would have one of two profound effects upon the structure of organized labor. It would:

—Invalidate the union shop with its requirement of union membership, or;

—Compel union leaders to finance their political contributions entirely from voluntary funds.

Despite Corrupt Practices Act prohibition of union spending or contributions for political purposes, federal courts have held specifically that they may make political medicine in their newspapers or use the medium of TV. The rights of freedom of speech, press and assembly protected the unions in those fields.

In the TV case, which arose in Michigan, three skeptical justices held that if minority rights were involved at all, this was simply the concern of internal union management.

"To date," these three suggested, "unions have operated under a rule of the majority."

The three were Chief Justice Earl Warren and Associate Justices Hugo Black and William O. Douglas.

Murderer Baptized in Jail Tub

JERSEYVILLE, Ill. (AP) — James G. Palmer, admitted killer of three holdup victims, was baptized in a bathtub at the Jersey County jail Wednesday.

It was done at his request by the Rev. Dorcie Hill, pastor of the Temple of Healing Waters in Jerseyville.

Palmer said he had wanted to be a minister since the age of 11 but "it didn't work out that way."

The former St. Louis bellhop has signed confessions to the slayings of Thomas Nelson, 40, a St. Louis Riley, 22, a Wood River, Ill., waitress, and has orally admitted the slaying of Bill Marshall, 22, a Humboldt, Tenn., filling station attendant. All were shot in the back of the head.

Palmer has been transferred to the Madison County, Ill., jail at Edwardsville, where he will stand trial on a first-degree murder charge next month.

Harpers Ferry Observance Will Attract 100,000

HARPERS FERRY, W.Va. (UPI) —About 100,000 persons are expected to converge on this small town in the next few days in observance of John Brown's ill-fated raid on the Harpers Ferry Federal Arsenal Oct. 16, 1859.

Most of the town's citizens will be garbed in the dress of a century ago.

The raid by Brown and his band served to increase North-South tension over slavery that led to the Civil War.

It also brought Brown's execution for treason.

The first performance tonight of a play, "The Prophet," highlights the opening day of the observance, which town officials insist is not a celebration.

★ ★ ★

The play depicts the life of John Brown, from his early battles in Kansas with pro-slavery elements to his hanging at nearby Charles Town.

Home Audience Cheers Returning Philharmonic

NEW YORK (AP)—A Carnegie Hall audience, determined to prove it loved the Philharmonic just as much as the Europeans who clapped and cheered New York's own music makers on their long summer tour, gave the returning orchestra a warm and heartfelt welcome Thursday night.

With Leonard Bernstein conducting and playing the piano, the Philharmonic opened its 1956-60 season with a three-part program.

Shannon apples raised in two counties of northwest Arkansas won world's fair prizes as early as 1885.

Panhandler Is Copped

MILWAUKEE (AP)—Stefan Kosek, a transient, was hauled off to jail for violation of the panhandling ordinance after he approached a pedestrian and asked for a handout.

The man he approached was Police Chief Howard O. Johnson.



NO STIRRING!

Jelled Magic is *homogenized*. You just open the can and start right in on your paint job. Even more important—you escape the pitfalls of inadequate stirring. Homogenized Jelled Magic gives you a beautiful, smooth job *every time*. It's perfect for every room in your home—including kitchens and bathrooms.

Oakland Fuel & Paint

436 Orchard Lake Ave. FE 5-6150

WATERFORD
MARTIN ELECTRIC
OR 3-8731

ROCHESTER
EVANS ELECTRIC
OL 1-1380

ROCHESTER
OBERG'S APPLIANCE
& Electrical Contracting
OL 2-9461

MILFORD
RAGLIN ELECTRIC
EM 3-6234

BIRMINGHAM
CLOUTIER ELECTRIC
MI 4-4432

BIRMINGHAM
BIRMINGHAM ELECTRIC
MI 4-9313

PONTIAC
SEAWAY ELECTRIC
FE 4-6797

PONTIAC
SCHULTZ
ELECTRICAL SERVICE
FE 2-0061

HEAT THAT COLD ATTIC



For a complete house, or for supplemental heating of play room, nursery, den, basement, attic or other "hard-to-heat" rooms, BERKO Glass Radiant Electric Heat Panels provide the perfect answer to your family's heating needs.

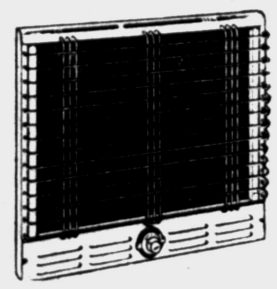

GLASS PANEL RADIANT HEAT by BERKO ELECTRIC

Individual thermostatic control gives the temperature you want in any room! You will be amazed at how little it costs to install and operate these attractive glass heating panels.

- Underwriters' Laboratories Approval
- Genuine Pyrex Brand heating element
- Five year warranty
- Quickly installed
- No maintenance problem
- Built-in appearance

Call today for *FREE* estimate

STANDARD ELECTRIC CO.

Wholesale Distributors

175 South Saginaw St. Pontiac, Michigan FEderal 2-9261

1111 E. Nine Mile Rd. Ferndale, Michigan LIncoln 4-4210

PONTIAC
ROGERS
ELECTRICAL SERVICE
FE 5-6396

PONTIAC
PARTNEY ELECTRIC
FE 5-5439

WALLED LAKE
WALLED LAKE ELECTRIC
MA 4-1272

OXFORD
McIVER ELECTRIC
OA 8-2192

LAKE ORION
JOHNSTON ELECTRIC
MY 3-7811

SOUTH LYON
SOUTH LYON
ELECTRIC CO.
GE 8-3771

AUBURN HEIGHTS
BORDEAUX-HAMILTON
ELECTRIC
UL 2-2111

ROYAL OAK
RATZLOFF ELECTRIC
LI 1-3772

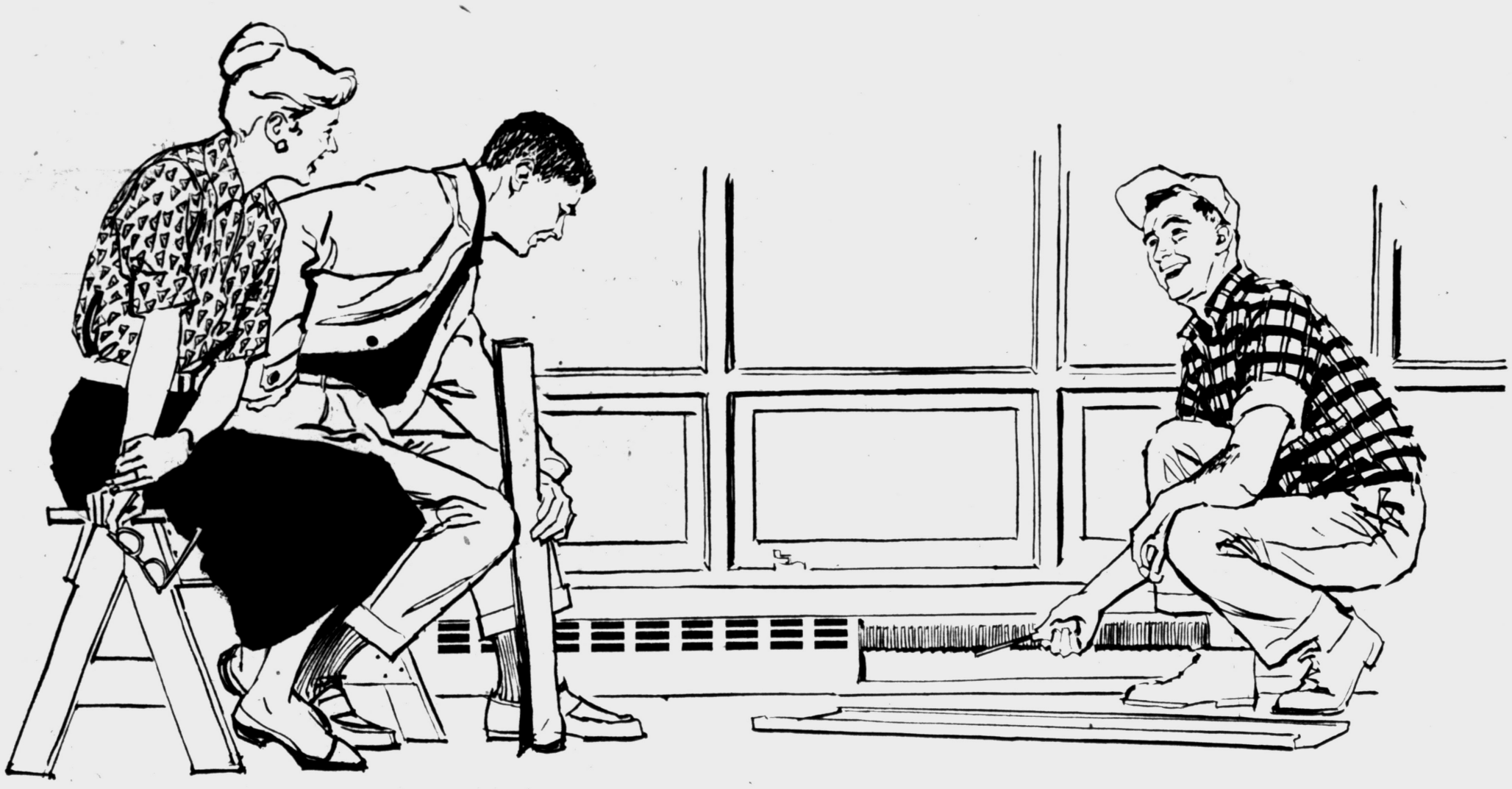

when you modernize, you can build in **ELECTRIC HEAT**

Sometimes home improvements change the heating requirements within a home. When they do, baseboard electric heating units—or one of the other types of electric heating units—can solve the problem simply. They can give you supplemental heat to ease the load on your present heating system, make cold areas warm, eliminate the drafts often found near large window areas.

Electric heating units can be built into any part of a house—or room—without taking away valuable living space. They're safe, simple and compact. Best of all, they put real comfort at your family's fingertips. Simply dial the thermostat and heating begins at once, right there where it's wanted. For more facts, phone or visit your Detroit Edison office or mail the coupon.

Get all these benefits—whether you're buying, building or modernizing

SAFETY . . . Electric heating systems are designed to distribute heat safely, gently. Concentrations of superheated air are eliminated. There is no combustion process.

EXTRA SPACE . . . Electric heating units are completely built in. You can put to better use the space otherwise needed for chimney, fuel storage, piping, furnace or boiler.

CARES FOR ITSELF . . . Set a thermostat, then forget it. Electric heating systems are long-lived because there is little to wear out, need adjustment or replacement.

REDUCED RATE . . . Residential customers can now take advantage of a new, lower rate—2c per kilowatt-hour when monthly electrical use is over 750 kilowatt-hours. Electricity remains one of your biggest bargains.

CUSTOM-COMFORT . . . Keep one room at 72, another at 65. The temperature can be up in one room, down or completely off in another.

FLEXIBILITY . . . Electric heat can replace regular baseboards—or it can be built into the walls, floors or ceilings.

CLEANLINESS . . . Walls, draperies, carpets and furniture stay cleaner longer—for air is free from combustion products.

ELECTRIC HEATING — LIVE BETTER ELECTRICALLY — CONTRACTOR

This sign assures you of dependable installation. It is displayed by electrical contractors who have pledged themselves to meet voluntary industry standards.

You can choose from several types of units

Your choice will be influenced by whether you are building, completely remodeling or simply adding on or finishing off an extra room. Electric heating units can be installed almost anywhere: They can be embedded in plaster *ceilings*, set into the *floors*, built into the *walls* or used to replace the *baseboards*.

The electric heat pump works on an entirely different principle from the units described above. It is a year-round climate control system which heats in winter and cools in summer—automatically.

Whatever type you choose, be sure your home has good insulation, properly installed. Regardless of the heating system used, good insulation is needed for maximum comfort and economy.

DETROIT EDISON, Room 350
2000 Second Avenue, Detroit 26, Michigan

Electric heat sounds interesting. Please send your free illustrated booklet about this modern way to heat a home.

NAME _____ (Please print)

ADDRESS _____

CITY _____ ZONE _____

DETROIT EDISON provides Southeastern Michigan with versatile electric energy

EVERYTHING for HALLOWEEN...
Hula Skirts, Make Up Masks, Big Feet.
Piper's Magazine Outlet
35 Auburn Ave. FE 4-8240

HAVE YOU BEEN TO
BETH'S
for
SMORGASBORD
YET?
Open Sundays
12 Noon 'til 8 P. M.
BETH'S RESTAURANT
476 W. Huron St.
Across From General Hospital
FE 3-9383


See & Hear
BOB BAILEY
"Mayor of the Hillbillies"
and
HIS BAND
Featuring the Top Music in Western and Hillbilly Style Music.
SHOWS FRIDAY and SATURDAY
9 P. M. to 2 A. M.
SPADAFORE BAR
6 N. Cass at Huron
For your recreation, enjoy our shuffleboard and pool tables

Trip to Doctor Starts Wild Rumors Flying

By EARL WILSON

NEW YORK—Steve Rockefeller and his bride popped out of a taxi and into a doctor's office on Madison avenue, causing a loyal friend of ours, who saw them, to pant to the phone.


WILSON

"Wouldn't it be wonderful if 'Rocky' were to become a grandfather around convention time?" asked this friend of ours. We imagine it would be enjoyed by everybody — including the Governor, who's already five times a grandfather—except maybe the press agents for Richard Nixon.

"Where's Charlie? Where, oh where, can he be? In fact, vere is Van Doren?" That's what they were asking when I wrote this. If they've found him since, just ignore the whole thing.

Did he go to Paris, to the Virgin Islands, or was he hiding behind a book at the Public Library? On a slightly smaller scale I'd like to point out that actress Susan Cabot ducked the press cleverly last April after she'd been King Hussein's date.

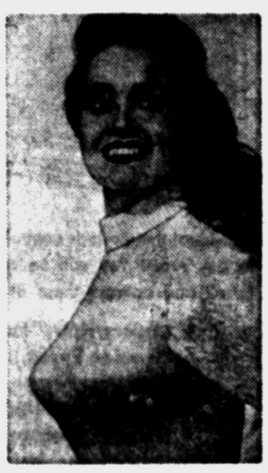
SUSAN

I asked one well-known subpoena-ducker, "If you were Charles Van Doren, where would you hide?" and he said: "I'd go to Europe if I could afford it, and if I were Van Doren with his winnings, I could afford it!"

I just learned to my amazement that no burial has ever been held for "Superman" George Reeves.

With his mother insisting on further inquiry into his June 16 suicide, Reeves' body is still in a Los Angeles mortuary almost four months later.

Ed Sullivan's going to present a remarkable husband and wife this coming Sunday night—Hayim Fershko, gifted pianist, and Sarah Fershko, a talented violinist, both of whom graduated from the Warsaw Conservatory 25 years ago . . . and were injured in the bombing of Poland.

Each had an arm amputated. A surgeon operating on Fershko—without an anaesthesia—said, "You'll never be able to play the piano again."

Fershko was panicky the first time he sat down at a piano many, many months later. Could he play with one hand?

He and his wife went to Israel, and, perhaps inspired by others doing the impossible, developed their talent. Fershko will play Rachmaninoff, Grieg and Gershwin brilliantly with one hand; his wife, who trained her voice, will sing an Israeli cowboy song which says, 'Desert . . . Wake Up . . . 2,000 Years Sleep . . . And Come With Me . . . We'll Make You Bloom Again."

Your correspondent here is supposed to present them to to Ed on the program—that's how I know.

★ ★ ★

WISH I'D SAID THAT: If you walk into a store and get change from a dollar, that's probably all you went in for.

Even inflation has its good points. For instance, nowadays it's almost impossible for a kid to get sick on a five-cent candy bar. . . . **That's earl, brother.**

(Copyright, 1959)

U. of M. Cleared After Censure

Education Group Had Disliked the Method of Firing Red Suspects

Associated Press Special Service

WASHINGTON (AP)—The American Assn. of University Professors said Thursday it has withdrawn the censure it voted against the administration of the University of Michigan last year.

Dr. William P. Fidler, general secretary of the AAUP, said the university has revised its procedures for dismissing or demoting faculty members in a way satisfactory to the association.

The censure action was taken March 25, 1958. It stemmed from the dismissal, in August 1954, of two teachers, Dr. Mark Nickerson, associate professor of pharmacy, and Dr. H. Chandler Davis, instructor in mathematics.

Dr. Nickerson and Dr. Davis refused to answer questions concerning past or present identification with the Communist Party, put to them by a subcommittee of the House Committee on Un-American Activities May 10, 1954. Both invoked the First Amendment to the Constitution (freedom of speech) and Dr. Nickerson also invoked the Fifth Amendment (protection from self-incrimination).

★ ★ ★

The two teachers subsequently refused to answer satisfactorily questions put to them by two University of Michigan faculty committees. The faculty committees recommended that Dr. Davis be dismissed and Dr. Nickerson retained, but University President Harlan H. Hatcher and the Board of Regents dismissed them both.

The AAUP, in its censure motion, said "the investigating committee condemns President Hatcher for arbitrarily suspending the two men as soon as their refusal to testify became known, and condemns both the president and the Board of Regents for procedural inadequacies, for basing the dismissals on grounds improper in themselves or unsupported by substantial evidence, and for their refusal to grant severance pay."

In its announcement today, the association said the new and approved procedures at the university provide for faculty selection or approval of the hearing committee, right to counsel, and cross-examination of witnesses.

It also noted that earlier this year the Board of Regents voted henceforth to give severance pay to teachers dismissed for causes not involving moral turpitude. This provision, however, was not made retroactive.

Hollywood Headlines:

Some Protestants Upset at 'Elmer Gantry' Film

By BOB THOMAS
AP Movie-TV Writer

HOLLYWOOD (AP)—Recently a studio head told me: "The main reason the Protestants are up in arms about movie morality is one picture — 'Elmer Gantry.'"

This is denied by Protestant sources, who say their current criticism of sex and violence in films is based on moral reasons alone. But it is apparent that the 32-year-old novel by Sinclair Lewis is destined to stir up another storm of protest.


THOMAS

"Elmer Gantry" was Lewis' attack on sawdust evangelism of the Billy Sunday school.

Now director-writer Richard Brooks and star Burt Lancaster are realizing a long-cherished ambition of putting Elmer on the screen.

★ ★ ★

"Most of our critics don't even know what we are doing with the production code office," Brooks said.

★ ★ ★

The code states: "Ministers of religion, or persons posing as such, shall not be portrayed as comic characters or as villains so as to cast disrespect on religion."

Brooks' answer to this is that Gantry is not portrayed as an ordained minister, as he was in the book. "He was a religious scoundrel in the book," Brooks said. "In the movie he is merely a scoundrel."

Federal funds are available to encourage American school children to drink more milk at lunch time.

IN HONOR OF OUR 50th STATE
Kingsley Inn
cordially welcomes you to attend a
Hawaiian Festival
THURSDAY EVENING, OCTOBER 22
from Seven o'clock
Luau Dinner
Hawaiian Musicians and Dancers
also a
Polynesian Fashion Show
Powers Models
ORCHID LEIS FOR THE LADIES (Flown from Hawaii)
THE PERFECT EVENING — Don't Miss It!
Early Reservations Are Advisable — Midwest 4-1400

PIRATE'S
Corner of West Huron and Elizabeth Lake Rd.
FE 3-9528
Smorgasbord Luncheons Weekdays
—DINNERS— Fri. and Sat.
(Except Sunday)
Jam Session Wednesdays with
CHARLES VICTOR MOORE
AND HIS COMBO
Also
FRIDAY and SATURDAY NIGHTS
DANCING
Friday and Saturday

MODERN and SQUARE DANCING
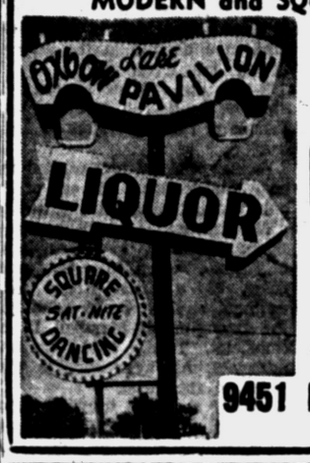

SATURDAY NIGHT
—Music By—
BILL LAWSON AND HIS BAND
GLENN EASTMAN Calling
AIR COOLED FOR YOUR COMFORT
Now Available—
BALLROOM
for
DANCES and PARTIES
. . . Call EM 3-9124
9451 Elizabeth Lake Rd.
Choice Liquors

ENJOY FINE FOOD
BOB'S CHICKEN HOUSE
●FISH
●SHRIMP
●SEA FOODS
●CHICKEN
●STEAK
COMPLETE DINNERS
Lunches — Short Orders
TAKE OUT ORDERS
Call Ahead—FE 3-9821
Your order will be ready when you call.
BOB'S CHICKEN HOUSE
497 Elizabeth Lake Rd. FE 3-9821

Presents
JACK RIPLEY
Comedy M.C.
JAM SESSION EVERY TUESDAY
WITH TWO FABULOUS FLOOR SHOWS EVERY FRIDAY and SATURDAY
SUZANNE
Lovely Exotic Dancer
Jodie Drake
Rock & Roll Recording Star
Dancing to the Swing-masters
JAM SESSION
EVERY TUESDAY WITH FRANK PERRY AND HIS SWINGMASTERS
Dell's Inn
Call For Reservations FE 2-2981
Corner of Elizabeth Lake and Cass Lake Roads
1 Short Block West of Huron


SEE the Big COLLEGE and LIONS' FOOTBALL Games this weekend here on our large wide screen!
For an Evening of Entertainment
Listen to 'SULLY," 250 lbs. of Musical Rhythm playing your favorite songs 6 nights a week
SMORGASBORD LUNCHEONS & DINNERS 7 Days weekly
TOWN & COUNTRY INN
"Cocktail Lounge and Restaurant"
1727 S. Telegraph Rd. FE 3-9888

SATURDAY SPECIAL
12 A. M. to 11 P. M.

HALF of SOUTHERN FRIED CHICKEN
French Fries, Salad, Bread Basket $1.25
FOWLER'S FINE FOOD
STEAKS—CHOPS—FISH—CARRY OUTS—BAR
2531 OPDYKE ROAD at WALTON
DELICIOUS FOOD
FE 5-9381

U.S. Planning to Shoot 10 Rockets in November

WASHINGTON (AP) — The United States plans to fire a salvo of 10 research rockets—some as high as 1,000 miles—during one week in November.

The 10 launchings will be the U.S. contribution to International Rocket Week, Nov. 16 to 22.

The research rockets will include four from Wallops Island, Va., one possibly to light the whole Eastern Seaboard with sodium fire.

★ ★ ★

There will be three from Fort Churchill, on Hudson Bay in Canada; two from Eglin Air Force Base, Fla.; and one from White Sands, N.M.

The rocket series is the highlight of the U.S. program for International Geophysical Cooperation-1959. This is a continuation of the International Geophysical Year of 1957-58. The National Academy of Sciences announced the plans Thursday night.

The IGC-59 program ranges from pole to pole.

In the arctic basin a new flating ice station has been established to take the place of one shut down last November because of ice deterioration. It joins a station on Fletcher's Ice Island, which is making carbon dioxide and solar radiation measurements.

In Antarctica, a biological laboratory has been set up to study the common cold, among other things.

A total of 478 IGC stations are being operated by the United States and 204 more in cooperation with other countries.

Cattle From England

Shorthorns, which are heavy beef cattle, were imported from England in 1830.

Lakeland Players Need Actors and Stagehands

There is a shortage of actors and others in the newly organized Lakeland Players group in Waterford Township, according to Mrs. William Aebersold, publicity chairman.

Tryouts for "Arsenic and Old Lace" will start at 8 p.m. Tuesday at the Community Activities Center. Eleven male character roles are needed to complete the casting.

Production dates are Dec. 11 and 12 at the CAI Building with Duke Chaffee directing.

Although there are more than 50 members in the new theater group, many more are needed, not only as actors, but as stagehands, scenery painters and prop men, Mrs. Aebersold said.

DANCING
Thursday-Friday-Saturday & Sunday Nites
Can You Beat This Bill of Entertainment?
The Kuntrey Kuzens
● Ernie Craig Rhythm ● Bob Wilson Drums ● Nancy Jean Vocalist ● Jack Young Piano ● Bill Wiggins Lead
JAMBOREE
Every Sun. 3 P.M.
Day Prices-No Cover Charge
Guest Musicians Invited
ALSO—NOBEL LEE & RAY SCAFE
LIQUOR
OLD DUTCH MILL
Auburn at Churchill Rd. Auburn Heights

Welcome to the New CLUB TAHOE
4769 Dixie Hwy.
Just South of Williams Lake Road
DANCING EVERY NIGHT
Music by the '3 LITTLE WORDS' with JOE at the Organ—HAROLD on the Sax and RAY on the Drums
FINE LIQUORS, BEER and WINE
Pleasant Service in Modern Surroundings
LADIES' NIGHT Every WEDNESDAY
Mon.-Sat. 12 Noon - 2 A. M. Closed Sunday
Phone OR 4-0022

GREEN PARROT
Specializing in Good Food
See your famous Football teams on our new and large Color Set. Watch Lions Sunday on Channel 12.
Parties, Banquets
Our dining room seating 75 to 80 persons open to serve your private get-togethers.
VISIT OUR COCKTAIL LOUNGE
Open Daily 9 a.m. to 2 a.m.—Sunday 2 p.m. to 2 a.m.
PLENTY OF FREE PARKING
1650 N. Perry at Pontiac Rd. FE 3-9732

JOE and RUDY FORTINO
at the
BICMAR
Present
AT THE CONSOLE
"KENNY DAVIS"
On the Drums
JERRY GREEN

LIQUOR -- BEER -- WINE
Take Out on Beer – Pizza – Sandwiches
94 West Huron Street FREE PARKING FE 3-9446

SQUARE and ROUND DANCING
GARDEN CENTER BALLROOM
2957 Woodward, Detroit
Dancing Every Thurs., Sat., Sun.
—ALSO—
CAMPUS BALLROOM
Fenkell and Livernois
Dancing Every Tues., Fri., Sat.
FINEST ORCHESTRAS AT BOTH BALLROOMS
ADMISSION $1.25
—COME STAG OR COUPLE—



Dine out this weekend and dance to the Music of BOB LAWSON TRIO
Friday and Saturday
Announcing New Food Service For Your Dining Pleasure we have just installed a new Barbecue Oven.
NOW SERVING
Barbecue Chicken and Ribs
Also Complete meals of Steaks, Chops, etc.
New Drayton Inn
RESTAURANT & COCKTAIL LOUNGE
4195 Dixie Highway OR 3-7161

DANCING
5—NIGHTS—5
Tuesday — Thursday — Friday—Saturday—Sunday
Frankie Meadows and the Hi-Fi's
Your Smiling Host
HALLOWEEN Costume Party
Thurs. Oct. 29th
DICK Scrib's BAR and RESTAURANT

Allocation for College Postponed by County

HART (UPI)—The Oceana County Board of Supervisors has postponed acting on a request to appropriate $1,000 towards a survey on establishing a college which would serve four adjoining counties in this area.

The college would be built at Ludington, according to current plans.

The supervisors said, however, they will act on the request before the present session of the Board ends.

Cub Pack 131 Will Be Organized Thursday

An organizational meeting of Cub Pack 131 will be held at 7:30 p.m. Tuesday in the Waterford Village School.

★ ★ ★

All boys from 8 to 10 years old interested in joining the cub pack may attend. They must be accompanied by a parent.

Den mothers and committeemen will be introduced.

Neville Brand Works at Acting

Rough - Looking Actor Chums With Directors, Learns From Stars

NEW YORK (UPI) — Neville Brand keeps about as busy as is possible for one actor, and there seem to be two reasons for it.

"For one thing, casting directors love me," said the burly young man who is all over the television screen.

"That's because I'm not one of the pretty-boy, perfect-profile actors. As one director recently said to me, 'It's just great to find an actor who hasn't had his nose bobbed, his chin altered, his ears pinned back, his teeth capped and his head adorned with a crew-cut toupee.'

"Sure, I'm a rough-looking fellow. But I'm me. I doubt if Noel Coward would ever cast me in one of his drawing room comedies, but I get more top roles offered me than I could do if there were 25 months in a year."

The second reason for Brand's popularity is that he works at improving himself as an actor.

"The secret of being a good actor is to work at it as if you were a plumber," he explained. "Know your trade, learn every part of the business.

"Try your hand at directing, have long talks with those who design the sets. And in television particularly, get to know the technical end of it.

I get chummy with cameramen and technical directors. I want to know what shots they take and why.

★ ★ ★

"But as for acting in general, you must always keep studying. I read books on acting. I talk to the best people in the field—the teachers, the creative directors and other actors.

"I've taken acting classes, but sometimes I think I can get even more out of watching a top actor or actress perform.

"It's like a ballplayer who plays on the same team with a Ted Williams or a Mickey Mantle. If you really watch the way they approach a ball, meet a pitch, time their swings, you're bound to learn something.

★ ★ ★

"Most of all, never stop trying to learn. If you really want to be a fine actor, never stop studying, looking, seeking. Then you'll always keep growing.

Brand, whose TV latest was as the manager in the Sept. 28 dramatization of "Body and Soul" on the CBS "DuPont Show of the Month," got into acting more or less by accident.

He was in the peacetime Army, served through World War II and puttered around New York afterward, with no idea of what he wanted to do.

But some of his war buddies were actors, and they persuaded him to help around some of the off-Broadway productions through which they were trying to get a start.

★ ★ ★

"Before I knew it the bug had bitten me," Brand said. "I started to attend classes at the American Theater Wing, and that was it. I was an actor from then on."

Russian Musicians on Exchange Tour

WASHINGTON (AP) — Dmitri Shostakovich and four other leading Soviet composers arrive a week from today for a cultural exchange tour.

They'll visit New York, Washington, San Francisco, Los Angeles, Louisville, Philadelphia and Boston. Several concerts have been arranged to feature their compositions.

The group includes composers Dmitri Kabalevsky, Konstantin Dankevich, Fikret Amirov and Tikhon Khrennikov, and music Boris Yarustovsky.

Americans Like to Read; Pay Out Three Billion

NEW YORK (AP) — Americans shelled out almost three billion dollars last year to meet a growing appetite for reading matter, the American Newspaper Publishers Assn. reports.

Half of the total, or nearly 1½ billion dollars, was spent on daily and Sunday newspapers, by the Association's Bureau of Avertising.

★ ★ ★

The remaining 1½ billion dollars was split about evenly between books and magazines.

CHICAGO—A violation of the law on speeding is a factor in one-third of all the fatal traffic accidents in the U.S.

British Jet Plans for Castro Upset U.S.

WASHINGTON (AP) — The United States has protested against Britain's plans to sell outmoded jet fighters to the Cuban air force.

Prime Minister Fidel Castro's government is dickering with the British for at least 15 Hawker Hunter fighters to modernize his air force. Castro has proposed swapping 15 propeller-driven British Sea Fury fighters for them.

In objecting to the deal, State Department diplomats are understood to have contended such deliveries will add tension to the Caribbean area at a time when anxieties appear to be easing.

CHURCH THEATER

HURRY! HURRY!
LAST 2 DAYS
Tonite at 7:00 & 9:20

The Master of Suspense tells his greatest tale!



H-H presents
CARY GRANT
EVA MARIE SAINT
JAMES MASON
in ALFRED HITCHCOCK'S
NORTH BY NORTHWEST
VISTAVISION - TECHNICOLOR

Adults 90c
Children 25c

SAT. at 1:05--3:45--6:20--9:00
SAT. MATINEE Adults.... 45c

Starting SUNDAY
"THE NUN STORY"

Now KEECO
20c CHILDREN — ADULT 60c

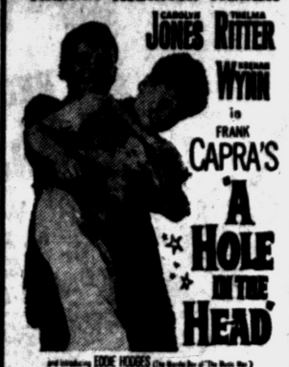

FRANK SINATRA · EDWARD G. ROBINSON · ELEANOR PARKER
CAROLYN JONES · THELMA RITTER · HUGH O'BRIAN · JEROME COWAN
in FRANK CAPRA'S
"A HOLE IN THE HEAD"
CinemaScope, COLOR by DeLuxe

CO-FEATURE



The Little Savage

SATURDAY MATINEE
HALF HOUR CARTOONS
DOORS OPEN 12:30

TONIGHT
SATURDAY

PONTIAC
DRIVE-IN THEATER
2435 Dixie Hwy FE 5-4500

Box Office Opens 6:30 P.M.
Show Starts 7:00 P.M.
WE HAVE
IN-CAR HEATERS

SENSATIONAL! 3 UNIT PROGRAM



MARI LOU—HIWAY PICK-UP SHE COULDN'T RESIST MEN ... ANY MAN!!



JAKE—NO MORALS with THAT "ANIMAL" APPEAL!



BEN—JEALOUS FATHER CRAZY FOR THIS FOOT LOOSE DOLL!



ORY—HONEST DECENT UNTIL TEMPTED BY FORBIDDEN DESIRES!

MEET MARI-LOU... ONCE SHE STARTS SHE CAN'T STOP....

Girl WITH AN ITCH

Starring KATHY MARLOWE, ROBERT ARMSTRONG, ROBERT CLARKE



RECOMMENDED FOR ADULTS

Confidential Expose'!
...of the boys and girls seeking success in Hollywood Today!



LOST LONELY AND VICIOUS

starring KEN CLAYTON · BARBARA WILSON · LILYAN CHAUVIN · RICHARD GILDEN
with CAROLE NUGENT · SANDRA GILES

ALSO IN COLOR
"BACK TO NATURE"
LAND OF THE SUN-BATHERS

NOW! Strand OPEN 10:45
EXCLUSIVE FIRST RUN SHOWING!

King-Sized Motion Picture Entertainment On Our Giant Screen

Hecht-Hill-Lancaster Films, Limited and Brynaprod, S. A. Present



BURT LANCASTER
KIRK DOUGLAS
AND LAURENCE OLIVIER
GEORGE BERNARD SHAW'S
THE DEVIL'S DISCIPLE

ONE DEVIL OF A MOTION PICTURE!

You will see the mightiest three the screen will ever see! . . . bursting with a bold excitement . . . brimming with extraordinary talents . . . full of life, liberty and the pursuit of both . . . come live the lusty American adventure as it was never lived before! With all its heroes, all its hellions . . . and women . . . on the battlefields of love and war!

JANETTE SCOTT · EVA LeGALLIENNE

PLUS Thrill-Packed Co-Feature
John Ireland • Mari Blanchard
"No Place To Land"

THE NO. 1 BOOK—NOW THE NO. 1 MOVIE!

"Until the trial's over, you're going to be a meek little housewife in horn-rimmed spectacles—you're going to stay away from men, juke joints, booze and pinball machines. You're going to wear a skirt, low-heeled shoes and a girdle—especially a girdle!"



NOW



OAKLAND Theatre

JAMES STEWART
LEE REMICK
BEN GAZZARA
ARTHUR O'CONNELL
EVE ARDEN
KATHRYN GRANT

OTTO PREMINGER'S
ANATOMY OF A MURDER

and JOSEPH N. WELCH as Judge Weaver
with
GEORGE C. SCOTT / ORSON BEAN / RUSS BROWN / MURRAY HAMILTON / BROOKS WEST screenplay by WENDELL MAYES

FEATURES AT—1:00 - 3:44 - 6:25 - 9:15

BLUE SKY
2150 OPDYKE RD.
FE 4-4611
DRIVE-IN THEATRE

Friday-Saturday
Sunday
3 - Unit Show - 3



They'll roast anybody in their path!
GIGANTIS THE FIRE MONSTER
Presented by PAUL SCHREIBMAN

UNIT NO. 1
The Fantastic War of the Great Fire Monsters

UNIT NO. 2 *One Moment a Beautiful Girl . . Then, a Skeleton*





"TEENAGERS FROM OUTER SPACE"

UNIT NO. 3
GUY MADISON "COMMANDO" JOAN NELSON

WATERFORD DRIVE-IN THEATER
THE FAMILY DRIVE-IN
Phone ORlando 3-2683
Cor. Williams Lake-Airport Roads — Box Office Opens 6:30 P. M.

NOW Thru SUNDAY

Girlfriend "Does she get her lunch money from her husband or her daddy?"
Father "You can't live in two houses... make up your mind...books or babies!"
Mother "Why can't you control yourself... you're only seventeen?"

Diary of a High School Bride

It's not true what they say... we married for love...!



and
The HOT ROD GANG meets the... GHOST of DRAGSTRIP HOLLOW

HIGH SCHOOL BRIDE starring Anita Sands · Ronald Foster · Chris Robinson
AN AMERICAN INTERNATIONAL PICTURE

GHOST OF DRAGSTRIP HOLLOW starring Jody Fair · Martin Braddock · Russ Bender
AN AMERICAN INTERNATIONAL PICTURE

3rd FEATURE!
Beyond any Indian Adventure Ever Filmed!



WHITE FEATHER
CinemaScope
ROBERT WAGNER · JOHN LUND · DEBRA PAGET · JEFFREY HUNTER

CLOSED—OCT. 19-20-21-22

TODAY & SAT.
EAGLE DRIVE-IN THEATRE
W. C. SMITH CIRCUIT

THE MOST SUSPENSE-CHARGED 97 MINUTES IN MOTION PICTURES!

Don't... Don't... Don't Tell The Ending!

MIRISCH JAGUAR present
Alan Ladd
The Man in the Net
CAROLYN JONES · DIANE BREWSTER

2nd BIG HIT!

THE ONE-MAN "BRIGADE"
...caught in a tornado-whirl of revenge!
Even the woman he saved hated him for what he was!



RANDOLPH SCOTT
RIDE LONESOME
KAREN STEELE · PERNELL ROBERTS · JAMES BEST
EASTMAN COLOR AND CINEMASCOPE

EXTRA! . . . SAT. MATINEE
8-CARTOONS-8

Iran is about three times the area of France.

Farm and Garden News



SQUASH BUCKLING — Gardening is just getting too tough for Lonnie Burhle of Independence, Mo. Burhle needs a wheelbarrow to handle the three giant specimens of Hubbard squash he grew in his garden. The crooked-neck squash on Burhle's shoulder weighs 37 pounds, and the other two weigh 25 and 35 pounds. UPI Photo

Care for Geraniums During Cold Season

By HENRY PREE

The old - fashioned geranium thrived so well this summer, despite the heat and drouth, that many gardeners want to keep them all winter for planting next spring. How to care for them during the next few months is the problem.

Geraniums will flower more or less profusely all winter long indoors, but will not be of much value the following summer.

However, when geraniums are used as summer bedding plants, and the flowers are wanted in the summer, they cannot be expected to bloom much in winter.

Similarly, geraniums which are wanted for winter decoration should never be permitted to bloom in summer.

All flower buds, as soon as they appear, should be nipped out at the base of the little stem and all long, spindly branches nipped to force the strength back into the plants for growth the following winter.

SUMMER BLOOM

The same holds true for plants desired for summer bloom. They, too, must be deprived of flowers and excess foliage during their period of hibernation.

The plants to be saved should be those which made the best growth and produced the finest blooms during the summer.

Marjorie Sulzer, in her book on house plants, says that geraniums to be saved should be dug up the latter part of September and placed in pots filled with good potting soil. The plants are then cut back one-half and kept near a window in the cellar or in the attic if there is no danger of frost damage during the winter.

Watering consists of giving them just enough moisture so they barely keep growing during the winter. In the spring, watering is increased and the plants brought into more light and heat.

The old method of digging up plants, shaking off soil and hanging them upside down from floor rafters in the basement is suicidal, as air in the modern home is much too warm and dry for success.

This scheme worked well when there was no furnace in the basement and the dirt floor was damp.

REMEMBER SWEETEST DAY OCTOBER 17

Say It with Flowers

Jacobsen's FLOWERS FINE GIFTS
101 N. Saginaw FE 3-7165
Delivery twice daily to Birmingham, Bloomfield Hills and Detroit.

LANDSCAPE PLANS DRAWN
WHITE'S NURSERY
71 S. CASS LAKE ROAD
Weekdays 8:00-6:30
Closed Sundays
FE 5-4711

SANDERS FOR RENT
TRAVIS HARDWARE
458 Orchard Lake Ave. FE 5-8734

TORTURE-TESTED!
McCULLOCH'S MAC 35A Chain Saw
- Torture-tested for dependability
- High-speed gear-drive
- Greater lugging power than any other saw its size
- Takes bars up to 32"
- Takes 15" plunge bow attachment
- Cuts within one inch of ground

only $200.50
With 20" Bar & Chain
EASY TIME PAYMENTS

WE RENT CHAIN SAWS
KING BROS.
2391 PONTIAC RD. AT OPDYKE RD.
FE 4-0734 FE 4-1112

DOG FOODS

REGAL DOG RATION	25 lbs.	$1.90
VETS DOG NUGGETS	25 lbs.	$2.39
KASCO DOG FOOD	25 lbs.	$2.69
FRISKIES NEW DOG FOOD	25 lbs.	$2.69
GAINES HOM. DOG MEAL	25 lbs.	$2.69
VITALITY BODY BUILDER	25 lbs.	$2.69
HUNT CLUB HOM. DOG MEAL	25 lbs.	$2.69
PURINA DOG CHOW	25 lbs.	$2.99
FROMMS DOG MEAL	25 lbs.	$2.99
LARRO SURE-CHAMP DOG MEAL	25 lbs.	$2.99
KEN-L-MEAL DOG FOOD	25 lbs.	$3.10
MILLER'S KIBBLED DOG FOOD	25 lbs.	$3.40
VITALITY KIBBLED DOG FOOD	25 lbs.	$3.35

"SNAPPY" CANNED DOG FOOD ..... 3 for 25c
"EAT A WAY" CANNED HORSE MEAT 3 for 45c

Canned Liver, Canned Beef, Canned Whale Meat

CLEAN, BRIGHT STRAW for DOG BEDDING
AROMATIC CEDAR CHIP BEDDING

Sergeant's Flea Spray, Dog Soap, Worm Capsules

CEDAR DOG MATTRESS made to order, any size

REGAL
FEED & LAWN SUPPLY CO.
PONTIAC STORE 28 Jackson Street Phone FE 2-0491
WE DELIVER
DRAYTON STORE 4266 Dixie Hwy. Phone OR 3-2441

PAINT REMOVER
STRYPEEZE SPECIAL
loosens old paint so thoroughly you can wash it away.

FACTORY SALE!
Mono Chain Saws

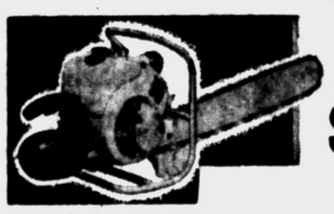

16 inch cut
2½ H.P.
$89.50

Just received a shipment of chain saws from the Mono Factory. We are able to offer these famous saws at reduced prices because we have bought direct from the factory! And remember: when you buy your chain saw at Lee's, you are guaranteed of service and parts at all times!

4.7 Cubic Inch Displacement
Engine has full 4.7 cubic inch piston displacement. Direct drive. Tillotson full diaphragm carburetor. Recoil starter..... $134.50

8.1 Cubic Inch Displacement
Full 8.1 cubic inch piston displacement high compression engine. Outperforms many saws with higher horse-power ratings. Weighs 24 lbs., less bar and chain..... $169.50

We Service What We Sell
LEE'S SALES
921 MT. CLEMENS ST. FE 3-9830

FALL KICK-OFF SALE



YOU MUST BRING COUPON!
Without Coupon
SHAMPOO MASTER $4.67



Valuable Coupon
Expires Oct. 22
REG. 6.95 BISSEL
Shampoo Master $3.99
WITH PURCHASE OF
22-oz. Bissel Shampoo, Enough for 9x18 Rug ... $1.98
Or ½-Gal. Bissel Shampoo ... $3.98
Or Full Gal. Bissel Shampoo ... $6.95

SAVE



SCOTT'S Turf Builder
2—5000 Sq. Ft. Bags $8.95
SCOTT'S SPREADER $16.95
Reg. 25.90
NOW SAVE $7.00
YOU PAY ONLY $18.90 COMPLETE
NOW IS THE TIME TO APPLY HALTS
SCOTT'S CRABGRASS SEED KILLER

DUSTOP Furnace Filters



All 1" Sizes
16 x 25 x 1
20 x 20 x 1
20 x 25 x 1
10 x 20 x 1
14 x 20 x 1
15 x 20 x 1
16 x 20 x 1
48¢ Ea.

CALKING GUNS 97¢ Ea.



CARTRIDGES 4 For 97¢

RUBBER BASE
Latex Finish
Top - quality, rubber base Latex wall finish that's easy to apply. It spreads like a magic cream . . gives a rich, satin finish with nary a trace of brush or lap marks. Washable . . . no lingering odor. White.
$3.66 Gal.



QUALITY SPECIAL WHITE
HOUSE PAINT
Fine paint made especially for homes, garages, fences, etc. where good work is required. Easy to apply, great hiding power. A gallon covers up to 500 sq. ft. in 1 coat depending on surface being coated. Brush or spray on. White and colors.
$3.88 Gal.

Ray-O-Vac D Size FLASHLIGHT BATTERIES Reg. 20c 10¢ Ea. Limit 6

Clothes Dryer VENTS
3 or 4-inch size — Automatic Closing
DRYER VENTS 1-foot pipe, rain shield and vent cover. Standard 3 or 4-inch sizes. 1.88
Save installation costs by doing it yourself. Easy to install exhaust from any make dryer through wall or window.

9 x 12 Plastic Drop Cloths . . 59c

PAINT THINNER . 87¢ Gal.

WE REPAIR WINDOWS AND CUT GLASS TO ORDER

Lay Away Now!

Shotgun Shells
12-16-20 Gauge

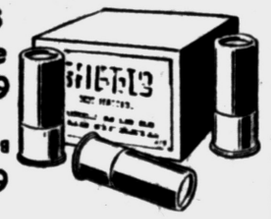

LIGHT LOAD $2.29 XOS
HEAVY LOAD $2.79
Box of 25

Genuine "Skyline" Precision BINOCULARS



Layaway Now for Christmas
7x35 Cen. Focus $24.88
7x50 Cen. Focus $28.88
7x35 Ind. Focus $16.88
7x50 Ind. Focus $18.88
Values to 59.40
Hard leather case with extension shoulder strap—neck strap and silicone cleaning cloth. Reg. 7.50. $1.00 with Purchase of Binoculars.

K TYPE GUTTER
EAVESTROUGH 69¢ LENGTH
Complete Stock of Fittings

BIG 4
TOM'S HARDWARE
905 ORCHARD LAKE AVE.
FE 5-2424
KELLY'S HARDWARE
3994 AUBURN at ADAMS, AUBURN HEIGHTS
FE 2-8811
KEEGO HARDWARE No. 1
3041 ORCHARD LAKE AVE.
FE 2-3766
McKIBBEN & CHILD'S
1576 UNION LAKE RD
EM 3-3501

Bamboo or Steel
Leaf Rake
Your Choice 69¢

Reg. $36.50 Parker
Lawn Sweeper
$24.95
Limited Supply

Some Give It, Others Don't

Severance Pay a Problem to Bosses

By SAM DAWSON
AP Business News Analyst

NEW YORK (AP)—If your boss decides he can do without you will he take a little of the sting out of your departure with some soothing extra folding money?

★ ★ ★

In about half of the nation's larger manufacturing companies he will. Some give severance pay only to salaried employes, others only to hourly workers.

AGE DOESN'T MATTER

And in some industries the practice is all but universal and in others it is observed by only a few corporations. The bigger the company the more likely it is to have a severance pay program.

★ ★ ★

Only a few take the age of the departing employe into account. And more often than not the extra pay comes only when operations in general are being closed down rather than when the boss doesn't want you in particular around any more.

★ ★ ★

The above findings are from a survey of American manufacturing companies employing more than 1,000 persons. The National Industrial Conference Board asked them how they treat what the board calls "employes whose service is terminated at the behest of management."

IT'S MEANS OF SERVICE

The Conference Board narrows its survey down to 259 companies with severance pay plans. It finds that nearly always length of service determines the amount paid. An employe with one year's tenure is most likely to get a week's pay; with five years' service a month's pay; and with ten years endurance record from eight to ten weeks pay.

★ ★ ★

For the real old-timer with 15 years or more the pay differs widely. One - third of the companies give a month's pay or less; another third hand out a week's pay or more for each year of service; and the remainder are somewhere in between.

★ ★ ★

One-fourth of the plans don't increase the size of the benefit for service running more than five years, apparently handling long-time employes on a case-by-case basis.

THAT NEW JOB?

The problems an older worker faces in finding a new job are taken into consideration by about 10 per cent of the companies, and particularly by those in the oil industry. In these plans age as well as length of service determines the amount.

★ ★ ★

Severance pay for everyone in the company is granted by 40 per cent of the companies, for salaried employes only by 35 per cent, and for hourly workers only by 25 per cent.

The Conference Board notes that a high percentage of durable goods manufacturers' plans apply only to salaried employes, while a relatively high proportion of nondurable goods companies apply their plans to everyone.

The Conference Board further notes that generally severance pay is given only to the employe who loses his job "because of factors inherent in the work situation such as a general lack of work, technological change, or the shutdown of an operation."

But many union contracts call for severance pay for employes "who cannot handle their jobs because of personal limitations."

Dayton Rubber Fixing Charged

FTC Claims Policies on Pricing 'Severely' Hurt Competition

WASHINGTON (UPI) — The Federal Trade Commission (FTC) accused the Dayton Rubber Co. of Dayton, Ohio, today of pricing policies which "eliminate or severely restrict" competition among its customers.

★ ★ ★

The FTC complaint said the firm had discriminated in prices to wholesale purchasers of its fan belts, radiator hose and other automotive products, and "illegally fixed" their resale prices.

It charged that the firm had violated federal law by charging different prices to competing wholesalers.

The FTC said Dayton Rubber did this by granting rebates and allowances up to 20 per cent to some direct wholesale customers while denying them to others.

★ ★ ★

The agency also said that Dayton charged indirect wholesale customers up to approximately 25 per cent more than its direct wholesalers.

Bad Accident Record

More Americans were killed in motor vehicle accidents during the first six months of 1959 than succumbed to acute poliomyelitis, measles, scarlet fever, whooping cough and diphtheria all lumped together in the last six years, according to a large life insurance company.

The official title of Britian's Conservative Party is the National Union of Conservative and Unionist Associations.

BOARDING HOUSE



OUT OUR WAY



DONALD DUCK — By Walt Disney



THE GIRLS — By Franklin Folger



"Well, no wonder — we've been following my dress pattern!"

TREAT THE TRICKSTERS
to packages of healthful, wholesome Wrigley's Spearmint Gum
Buy it by the box
WRIGLEY'S SPEARMINT CHEWING GUM

You'll Find
PROFITABLE OPPORTUNITIES
Every Day in the Pontiac Press Want Ad Section
Take advantage of this easy way to solve your buying and selling problems.
To Place Your WANT AD
DIAL FE 2-8181

ADAM AMES — By Lou Fine



BOOTS AND HER BUDDIES — By Edgar Martin



THE BERRYS — By Carl Grubert



DIXIE DUGAN — By McEvoy and Strieber



ALLEY OOP — By T. V. Hamlin



CAPTAIN EASY — By Leslie Turner



NANCY — By Ernie Bushmiller



MORTY MEEKLE — By Dick Cavalli

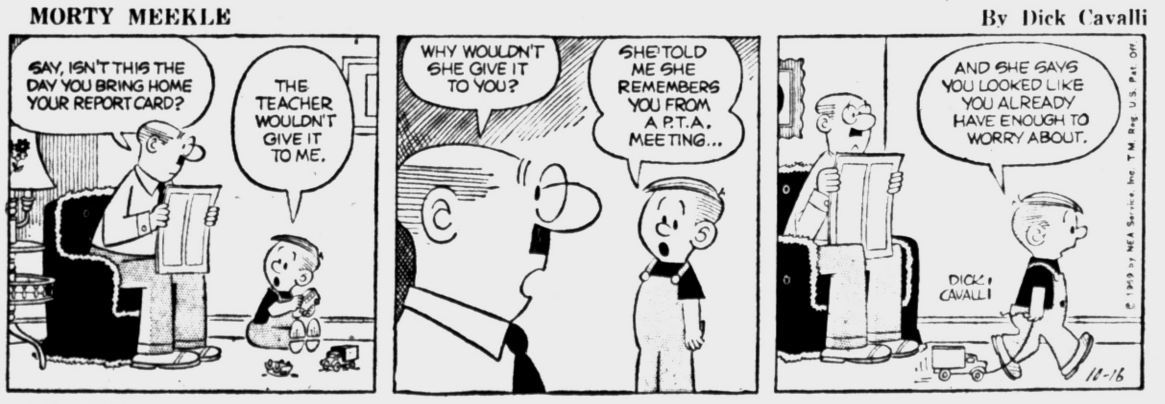

GRANDMA — By Charles Kuhn



Business and Finance

Stocks Move Up With Steel Offer

NEW YORK (AP) — Steels, motors and rails paced the best stock market rally in two weeks as progress toward settling the nation's longest steel strike was reported early this afternoon.

★ ★ ★

Key industrials and rails advanced from fractions to 2 points or more in fairly active trading.

The market was higher from the start on word of a new offer by the union to the steel industry. Prices spurted again on a report that the Steelworkers union was near agreement with Kaiser Steel Co.

The major steel shares advanced in a body and rails came along almost as unanimously with more moderate gains.

Motors, which have been affected by layoffs due to steel shortages, went ahead on a broad front.

★ ★ ★

Selected tobaccos, aided by glowing reports on the cigarette industry, resumed their spurt of earlier this week. Oils, drugs and mail-order retails also gained. Most chemicals and rubbers were ahead. Nonferrous metals and aircrafts were mixed.

Bethlehem Steel rose ⅛ to 57 on a big block of 13,000 shares then stretched the gain to a point. U. S. Steel rose about a point and Republic Steel more than that. Gains of about 2 points were made by Jones & Laughlin, Lukens and Youngstown Sheet.

New York Central spurted more than a point and its holding company, Alleghany Corp., rose ⅛ to 13 on a block of 13,400 shares. Baltimore & Ohio was about a point higher while other leading carriers added fractions.

★ ★ ★

Ford and Chrysler advanced more than a point apiece. Gains of about a point were registerd by General Motors and American Motors.

★ ★ ★

Goodyear and Allied Chemical gained about 2, Du Pont around 3.

New York Stocks

Admiral	20 5	Johns Man	50 4
Air Reduc	82	Jones & L	78 3
Allied Ch	120	Kellogg	36 7
Allied Strs	57 2	Kelsey Hay	47 4
Allis Chal	37	Kennecott	93 6
Alum Ltd	34	Kimb Clk	63 2
Alcoa	106 5	Kresge, SS	32
Am Airlin	26 2	Kroger	31 3
Am Can	44 1	LOF Glass	67 6
An. Cyan	58 3	Lib McN&L	10 7
Am M&Pdy	94	Ligg & My	97
Am Met Cl	25 3	Lockh Aire	29 1
Am Motors	64	Loew's Inc	30 3
Am N Gas	58 5	Lone S Cem	30 6
Am Smelt	42 4	Lon S Gas	39 4
Am Tel & Tel	79	Lorillard	44 1
Am Tob	103	Lou & Nash	80
Anaconda	60 1	Mack Trk	42 6
Anac W&C	53 4	Manning	26 1
Armco Sti	74	Martin Co	42
Armour & Co	33 2	May D Str	49
Atchison	27 2	Merck	71 4
Balt & Oh	44 6	Merr Ch & S	18
Beth Steel	57	Mpls Hon	117 6
Boeing Air	31 3	Minn M & M	145
Bohn Alum	27 3	Monsan Ch	48 4
Borden	79	Mont Ward	50
Borg Warn	43 2	Motorola	106 4
Brist My	39	Mueller Br	28
Brun Balke	102 4	Murray Cp	26 2
Budd Co	27 2	Nat Bisc	53 2
Burroughs	30 2	Nat Cash R	63 1
Cal Pack	30 3	Nat Dairy	51 2
Calum & H	23 6	Nat Gyps	56 4
Camph Soup	50 2	Nat Lead	111
Can Dry	20 4	NY Central	32 6
Cdn Pac	29 1	Norf & West	94 2
Capital Airl	15 1	No Am Av	37 3
Carrier Cp	36 5	Nor Pac	48 2
Case JI	20 3	Ohio Oil	38 3
Cater Trac	32	Pac G&EL	62 1
Ches & Oh	67 4	Pan AW Air	24 1
Chrysler	63 6	Parke Pict	45 2
Cities Svc	48 4	Parke Da	40
Coca Cola	160	Penney, JC	107 7
Colg Palm	38 6	Pa RR	17
Colum Gas	21 3	Pepsi Cola	33 3
Con Edis	62 2	Pfizer	34 3
Con N Gas	48 6	Phelps D	58 3
Consumer Pw	57 4	Philco	26
Cont Bak	49	Phill Pet	43 4
Cont Can	47 2	Proct & G	83 2
Cont Mot	10 2	RCA	59 4
Cont Oil	47 6	Republic St	74 1
Copper Rng	29	Revlon	39
Corn Pd	51 3	Rex Drug	48
Curtis Pub	64	Rey Met	100
Deere	57 3	Rich Tob	56 1
Det Edis	43 3	Royal Dut	43 6
Doug Airc	47 4	Safeway St	35 5
Dow Chem	83 7	St Reg Pap	52 6
Du Pont	260	Scoville Mf	25 5
East Air L	37 7	Sears Roeb	49 2
East Kod	86	Shell Oil	70 4
Eaton Mfg	41	Simmons	52 6
El Auto L	50 7	Sinclair	51 6
El & Mus	8	Socony	41
Emer Rad	16 5	Sou Pac	51 2
Erie RR	13 6	Sou Ry	37 7
Ex-Cello-O	35 7	Sperry Rd	22
Firestone	123 4	Std Brand	32 5
Food Mach	51 4	Std Oil Cal	48
Ford Mot	84 3	Std Oil Ind	41 5
Freep Sul	25 7	Std Oil NJ	47
Frueh Tra	25 3	Std Oil Oh	51 4
Gardner Den	42	Stevens JP	30
Gen Bak	12 2	Stud Park	18 3
Gen Dynam	46 3	Sun Oil	61
Gen Elec	77 4	Suther Pap	35 2
Gen Fds	98	Swift & Co	43 6
Gen Mills	32 3	Tenn Gas	31 3
Gen Motors	55	Texaco	73 4
G Tel & El	70 1	Tex G Sul	18 3
Gen Time	75 2	Textron	24 2
Gen Tire	71 4	Timk R Bear	61 1
Genesco	32 1	Trans W Air	21 7
Gerber Prod	50 2	Transamer	32 1
Gillette	59 1	Twent Cen	32 7
Goebel Br	2 6	Underwood	20 7
Goodrich	89	Un Carbide	139 4
Godyear	126 4	Un Pac	32 5
Grah Paige	2 4	Unit Air Lin	42
Grt A&P	38 2	Unit Aire	40
Gt No Ry	52 1	Unit Fruit	26 1
Greyhound	22 1	Un Gas Cp	35
Gulf Oil	111	US Rub	60 6
Hersh Choc	77	US Steel	101 5
Holland F	11 5	US Tob	24 3
Homestk	47 2	Univis	41 1
Hooker Ch	42 3	West Un Tel	38 6
Indust Ray	19	Westg A Bk	30 5
Ing Rand	75 4	Westg El	94 7
Inland Steel	49 6	White Mot	55 2
Inspir Cop	39 3	Wilson & Co	42 4
Int Bus Mch	413 4	Woolworth	61
Int Harv	52 4	Yale & Tow	32 4
Int Nick	96 6	Youngst Sh&T	135 6
Int Paper	129 4	Zenith Rad	104 2
Int Shoe	35 4		

DETROIT STOCKS
(C. J. Nephler Co.)
Figures after decimal points are eighths

	High	Low	Noon
Allen Elec. & Equip. Co.*	2 4		2 6
Baldwin Rubber Co.*	24		25
Ross Gear Co.*	24 4		26 4
G. L. Oil & Chem. Co.*	1 2		1 3
Howell Elec. Mtr. Co.*	11		11 6
Peninsular M. Prod. Co.*	9 2		10
The Prophet Co.*	17 1		17 4
Rudy Mfg. Co.*	11 1		11 3
Toledo Edison Co.*	16		16 2

*No sale; bid and asked.

STOCK AVERAGES
NEW YORK, Oct. 16 — Compiled by The Associated Press.

	30 Indust	15 Rails	15 Util	60 Stocks
Prev. day	332.6	135.3	96.5	222.8
Week ago	331.4	135.5	96.7	222.4
Month ago	325.7	129.4	94.5	217.4
Year ago	294.6	125.8	86.0	199.1
1959 high	355.6	147.6	102.6	239.8
1959 low	306.1	127.2	93.4	211.5
1958 high	312.9	136.5	96.7	214.3
1958 low	234.7	80.9	72.9	156.6
Net change	+2.1	+1.2	+.2	+1.3
Noon today	334.7	136.5	96.7	224.1

MARKETS

The following are top prices covering sales of locally grown produce brought to the Farmers' Market by growers and sold by them in wholesale package lots. Quotations are furnished by the Detroit Bureau of Markets, as of Wednesday.

Detroit Produce

FRUITS

Apples, Delicious, bu.	$3.75
Apples, Greenings, bu.	2.25
Apples, Jonathon, bu.	2.50
Apples, McIntosh bu.	2.50
Apples, Northern Spy, bu.	3.50
Apples, Snow, bu.	2.00
Apples, Wolf River, bu.	2.00
Apples, cider 4-gal case	2.50
Grapes, Concord, pk.	1.25
Pears, Bartlett, bu.	3.50
Pears, Kiefer, bu.	2.75
Pears, Bosc bu.	3.50
Quince bu.	4.00
Watermelon bu.	2.00

VEGETABLES

Beets, topped, bu.	$2.00
Beets, No. 1, doz bchs.	1.00
Broccoli No 1 doz. bchs.	2.50
Cabbage, bu.	1.75
Cabbage, Curly, bu.	1.50
Cabbage, Red, bu.	1.75
Cabbage Sprouts, bu.	1.75
Carrots, topped, bu.	2.00
Carrots, doz. bchs.	.90
Cauliflower, doz	2.25
Celery, pascal, 2½ doz.	3.25
Celery, doz. stks.	1.75
Celery root, doz.	2.00
Eggplant, bu.	2.00
Eggplant, Long type, pk.	1.00
Fennel, doz. bchs.	2.00
Gourds, pk.	1.25
Horseradish, pk.	4.00
Kohlrabi doz bchs.	1.50
Leeks, doz. bchs.	1.75
Onions, green, doz bchs.	.90
Onions, Pickling, lb.	.13
Onions, dry 50-lb. bag	1.25
Parsley, curly, doz. bchs.	.60
Parsley Root, doz. bu.	1.50
Parsnips, Cello Pak, doz.	2.25
Parsnips, ½ bu.	2.00
Peppers, Cayenne, pk.	1.50
Peppers, hot, bu.	1.75
Peppers, Red Sweet, bu.	1.75
Peppers, Sweet, bu.	2.25
Peppers, Pimiento, bu.	2.00
Potatoes, 50 lb. bag	1.25
Pumpkins, bu.	1.10
Radishes, black, ½ bu.	1.50
Radishes, red, doz bu.	1.25
Radishes, white, doz.	1.25
Rutabagas, bu.	2.00
Squash, Acorn, bu	1.50
Squash, Buttercup, bu.	1.50
Squash, Butternut, bu.	1.50
Squash, Delicious, bu.	1.50
Squash Hubbard, bu.	1.75
Tomatoes, 14 lb	1.75
Turnips, bu	1.50
Turnips, topped bu.	2.25

GREENS

Cabbage No 1, bu	$1.50
Collard, No. 1, bu.	1.25
Kale, bu.	1.50
Mustard, No. 1 bu.	1.25
Sorrel bu	1.75
Spinach, bu.	2.50
Swiss Chard, bu.	1.50
Turnips, bu.	1.25

SALAD GREENS

Celery Cabbage, doz.	$2.00
Endive, bu.	1.75
Escarole, bu.	1.75
Lettuce, Bibb, pk.	1.75
Lettuce, leaf, bu.	2.50
Romaine, bu.	2.25

Poultry and Eggs

DETROIT POULTRY

DETROIT (AP)—Prices per pound f o b Detroit for No 1 quality live poultry

Heavy type hens 17-18 light type hens 9; heavy type broilers and fryers 3-4 lbs whites 18-19; Barred Rocks 21-22; caponettes over 5 lbs. 25-26.

DETROIT EGGS

DETROIT (AP)—Eggs f o b Detroit in case lots federal-state graded:

Whites—Grade A extra large 39; large 37; medium 26; small 22; grade B large 34; browns—Grade A extra large 39; large 37; medium 35; small 32; checks 19. Total weekly receipts of government graded eggs Oct. 10-16, were 11,297 cases.

Commercially graded:

Whites—Grade A extra large 34-35; large 34-35; medium 23-24½; small 18; grade B large 28; browns—grade A extra large 34, large 32½-34; medium 22½; small 17.

U.S. Boats Lose Cash in Seaway

Canadian and Foreign Firms Are Profitable, Convention Is Told

DETROIT (UPI) — Canadian and other foreign flag ships are capturing the lion's share of St. Lawrence Seaway trade while American ships lose money on the new waterway, a maritime convention was told.

However, undersecretary of Commerce John Allen Jr. predicted before the American Merchant Marine Conference yesterday that the losses in traffic to Atlantic Seaboard cities caused by the seaway would be temporary. Allen said the steady growth of U.S. foreign trade would enable the seaboard cities to regain the lost traffic.

Admiral J. M. Will, president of American Export Lines, said his compnay will have a $500,000 loss on its first year of operation on the Seaway. He said congestion at the Welland Canal, damage to ships and other costly delaying factors contributed to the loss.

President Lyndon Spencer of the Lake Carriers Assn. said U.S. flag lake ships are losing out to Canadian and other foreign flag ships in the movement of grain, ore and other bulk cargoes, because the foreign flag craft can be built and operated more cheaply.

TRAFFIC SHARE DOWN

During the first eight months of 1959, Spencer said, the U.S. share of the lake grain traffic was only 13 per cent, down a quarter from the previous year. Canadian ships, he said, had 60 per cent of the grain traffic and other foreign craft 26½ per cent.

"At one time," Spencer said, "American flag ships carried 75 per cent of the bulk cargo on the lakes, now they carry less than 25 per cent."

Get Your Permits, Gals!

MOBILE, Ala. (UPI) — The city clerk's office yesterday issued the first walking licenses to women who want to wear spike heels.

Soybeans Down as Skies Clear

CHICAGO (AP)—Favorable weather for harvesting again brought lower prices for soybean futures on the board of trade today.

★ ★ ★

Prices for beans were off nearly a cent a bushel at the opening, continuing a downturn that started Wednesday when clearing weather slackened demand.

Corn, also a weather affair, started easier but buying by commercial interests kept early losses to fractions. A broker representing an elevator house was the biggest seller of the December delivery.

In wheat, demand was thin and limited to a few early purchases by commission houses and a processor. Scattered selling offset demand and price changes were very small.

Oats and rye were mostly unchanged to up fractions in early transactions.

★ ★ ★

Near the end of the first hour wheat was unchanged to ¼ higher, December $1.96⅞; corn unchanged to ⅛ lower, December $1.08⅜; oats ⅛ to ⅜ higher, December 73½; rye ¼ to ¾ higher, December $1.34½; soybeans ¼ to ⅝ lower, November $2.13⅝.

Grain Prices

CHICAGO GRAIN

CHICAGO, Oct. 16 — Opening grain:

Wheat		Mar.	72⅞
Dec.	1.96½	Rye	
Mar.	2.01	Dec.	1.34
May	1.98¾	Mar.	1.37¼
Corn		May	1.36¾
Dec.	1.08⅛	Jly.	1.31⅝
Mar.	1.13	Lard (drums)	
May	1.15⅝	Oct.	8.32
Jly	1.17⅝	Nov.	8.37
Oats		Dec.	9.10
Dec.	73¼	Jan.	9.05

Soviet to Have More Consumer Goods

LONDON (UPI)—The Soviet government has ordered increased production of such consumer goods as television sets, refrigerators, and bicycles, Tass News Agency announced.

The move "notes that the demand for goods meeting cultural requirements and household goods is continually growing as a result of the cultural advancement and improved welfare of the Soviet people," Tass said.

As an example of the production step-up, scheduled to start this year, Tass said the output of TV sets will be increased from 979,300 now to 1,926,000 by 1961.

Ronnie Burns Sued for Fracas in Restaurant

LOS ANGELES (AP) — Ronnie Burns, actor son of George Burns and Gracie Allen, is one of the defendants in a $56,000 damage suit brought on by a restaurant fracas.

Mr. and Mrs. George A. Kavanaugh of Beverly Hills charged in filing the action Thursday that Burns was "intoxicated, belligerent and vicious" during an incident at a Beverly Hills cafe Sept. 30.

The Kavanaughs said Burns and his two companions, occupying an adjacent table in the cafe, assaulted them without provocation. Kavanaugh seeks $10,000 for head and body injuries. His wife asks $46,000 charging that her face was permanently scarred, her hands and fingers bruised, and her fur stole and dress damaged.

GM Is Charged in Trust Case

Government Says That Purchase of Euclid Co. Is Monopolizing

WASHINGTON (AP)—The government accused General Motors Corp. today of violating the antitrust act through its acquisition of Euclid Road Machinery Co.

The charge was made in a civil antitrust complaint filed by the Justice Department in U. S. District Court in New York City.

Announcing the filing, Acting Atty. Gen. Lawrence E. Walsh said that Euclid, prior to its acquisition by General Motors in 1953, was the nation's largest producer of off-highway dump trucks. He also described Euclid as a major producer of other types of off-highway earth moving equipment.

The complaint asked that General Motors be required to divest itself of the assets and business of its Euclid Division. Headquarters of the Euclid Division are in Cleveland.

★ ★ ★

The government alleged the acquisition of Euclid could lessen competition and tend to create a monopoly in the manufacture and sale of off-highway earth moving equipment.

Knight Examination Continuing Today

BRIGHTON (UPI)—Examination of ex-convict Alvin W. Knight in the slaying of state trooper Albert W. Souden continued today in the old city council chambers here.

★ ★ ★

Dr. Richard Olsen, pathologist, testified yesterday the young Brighton post trooper was killed by a bullet which entered his neck and passed through the spinal cord.

Several witnesses also gave testimony yesterday, placing the Argentine man in the company of Officer Souden the day the trooper vanished.

★ ★ ★

Knight wore the same cinnamon-colored sport shirt and tan cord slacks he had when arrested at his cabin in Iosco County.

Surprise! Big 4 Siding Together Over Antarctica

By JOHN M. HIGHTOWER

WASHINGTON (AP) — For once, the Soviet Union, the United States, Britain and France appear to be on the same side in an important international conference.

★ ★ ★

In fact, the 12-nation meeting on Antarctica, which buckles down to serious treaty drafting, appeared to be as certain of success as any such gathering could be at the outset of its work.

★ ★ ★

A Soviet spokesman credits this to an improvement in the international atmosphere resulting from the recent talks between President Eisenhower and Soviet Premier Nikita Khrushchev. This is what the Soviet propagandists are coming increasingly to call the "Camp David spirit," so designated because Khrushchev and Eisenhower held their serious policy talks late last month at Camp David, Md.

★ ★ ★

Western diplomats attribute the prospects for success to what they consider more fundamental causes without, however, belittling the fact that from Khrushchev down the Soviets are obviously making an effort to build up the "Camp David spirit" and to use it to their own advantage wherever possible.

International cooperation in committing Antarctica to peaceful purposes and barring the machines and intrigues of militarism from that vast frozen wasteland was the theme of the Soviet speech at the opening of the antarctic conference here Thursday as it was the theme of statements by the delegations of the other 11 countries.

★ ★ ★

Nations participating in addition to the Big Four are Argentina, Australia, Belgium, Chile, Japan, New Zealand, Norway and South Africa.

Some nations with territorial claims in Antarctica, such as Chile, emphasized the importance which they attach to their right there. But generally the tone of all the statements was one of good will.

★ ★ ★

Speaking for the United States, Ambassador Paul C. Daniels said there was obviously unanimous agreement in favor of a treaty which would pledge all the participating countries to use Antarctica only for peaceful purposes.



CUTTING UP FOR GOOD REASON — Fathers of fourth, fifth and sixth graders at the Will Rogers School made with the capers last night to defray the costs of a week of camping for their youngsters. The skit they staged was a "Womanless Wedding." The dads are (from left) Robert Walton, 2295 Snellbrook Rd.; Dale Caswell, 72 Home St.; Robert Tyler, 379 W. Huron St.; and Calvin Morgan, 2619 Walnut St.

Pontiac Press Photo

But She Can't Understand Why

Masons Sub for Mae West

SAN FRANCISCO (AP)—Times change, but not men. And that's good.

This is the considered opinion of Mae West, who suggests she knows men best. In an interview Thursday, the seemingly ageless symbol of sex said there is a possible exception to her appraisal of the male species.

★ ★ ★

That would be the gentleman who telephoned her in the Presidential Suite of the St. Francis Hotel and informed her that CBS had canceled her appearance — scheduled for tonight — on television's Person to Person show.

The show was taped earlier in her luxurious Hollywood apartment. In it the famed show business star responded to questions by Charles Collingwood, subbing for Edward R. Murrow.

'TOO HOT'

She said a CBS official, whose name she didn't catch, told her certain parts of the show were "questionable." In Hollywood, a network spokesman termed them as "too hot to handle."

"I just can't imagine why they would cancel the show," Mae told San Francisco newsmen. "The gentleman said when he called that he hoped I wouldn't be disappointed. Well, of course — but I'm sure my public will be more disappointed."

★ ★ ★

In her place tonight will be Mr. and Mrs. James Mason, film folk. Mrs. Mason commented: "My husband will be delighted to hear I can stand in for Mae West."

Mae said the cancellation was a complete surprise. She had come to San Francisco to plug her latest book — her memoirs: "Goodness Had Nothing to Do With."

She said that in taping the show she merely had replied to Collingwood's questions relating to the book, giving "honest answers."

The tape was seen by newsmen in New York. Afterward, a CBS spokesman said nothing in specific was objectionable but that parts of the show "might be misinterpreted."

Mae added this note: "And I was dressed modestly — in a full length black gown. Not low cut."

Caryl Chessman's Life Is in Governor's Hands

SACRAMENTO, Calif. (AP) — "That's it and I'll do a lot of praying." With those words, Gov. Edmund G. Brown closed a three-hour clemency hearing Thursday that may mean life or death for Caryl Chessman.

★ ★ ★

Brown opposes capital punishment. He spoke of the scheduled execution of the 38-year-old convict-author a week from today as "that Roman holiday."

But the governor gave no hint whether he'll commute the death sentence to life behind bars — without hope of parole — or let Chessman die in the San Quentin gas chamber.

★ ★ ★

Brown said he would announce his decision before Monday. Noting Chessman's 11½ years in death row, he said, "I'm going to make a ruling one way or another or I then I'm through."

Chessman, in a letter last week, demanded "vindication or death." His attorneys, however, pleaded for a commutation.

Chessman was convicted in 1948 as a Los Angeles lovers' lane bandit who forced two girls into acts of sexual depravity. He got the death penalty on two counts of kidnaping for robbery with bodily harm.

★ ★ ★

Brown made it clear at the outset he's convinced Chessman committed those crimes. Chessman, in his long fight in the courts and in his prison-written books, has insisted he was innocent.

The defense's big point was that Chessman was condemned on a technical charge of kidnaping and that he didn't kill anyone.

But Chessman's prosecutor, Deputy Dist. Atty. J. Miller Leavy of Los Angeles, called the mental hospital commitment of one of Chessman's victims — a 17-year-old girl — a living death.

★ ★ ★

"This bothers me," Brown interjected.

"Would not 11½ years in death row plus life imprisonment . . . would not that satisfy the ends of justice in this matter rather than have that Roman holiday at San Quentin next Friday?"

★ ★ ★

"Not in my opinion," Leavy replied.

Barry Fitzgerald Is Out of Danger

DUBLIN, Ireland (AP)—Veteran Irish actor Barry Fitzgerald, 71, was reported by his doctor to be out of danger today after a brain operation.

'AS EXPECTED'

"There is no danger," said Dr. D. K. O'Donovan, "He is doing as expected."

Fitzgerald, now retired, underwent an exploratory operation Thursday for a suspected brain tumor at a Dublin hospital.

Hospital attaches described it as an "examination under anesthetic." They declined further information.

News in Brief

Rummage Sale, Stevens Hall, Exchange St. entrance. Fri., Oct. 16, 7-9 p. m. Adv.

Rummage Sale, 128 W. Pike, Oct. 17, 8 to 1. Adv.

Rummage Sale, Sat., 9 a. m. Presbyterian Church, W. Huron St. Adv.

Rummage Sale, Knights of Columbus Hall, 295 S. Saginaw, Sat., 9 a.m. St. Vincent DePaul Church. Adv.

Rummage Sale, First Christian Church, 858 W. Huron, Oct. 16, 7 p. m. to 9 p. m., Oct. 17, 9 a. m. to 12 noon. Adv.

Rummage Sale, Congregational Church, Friday, Oct. 16, 9 to 3:30 p. m. Sat. 8 to 10 a. m. Clothing for the whole family. Adv.

Rummage Sale, Church of God Friday 8 a. m. to 9 p. m. Sat. 8 a. m. to 3:30 p. m. Corner of West Pike and Saginaw. Adv.

Wanted: Sleeping quarters for 4 deer hunters on Nov. 14th, Lewiston, Mich. or immediate area. Contact Bernie Salvatore, FE 2-8181, Ext. 36—or eves LI 9-1274. Adv.

Youth chair. Electric fry pan. Winter coats and jackets. Boy's shoes. 220 E. Iroquois. Adv.

Rummage Sale, St. John's Lutheran Church, 87 Hill Street and Cherry Court. 8 a. m. Sat., Oct. 17. Adv.

Rummage Sale, Waterford C.A.I. Bldg., Sat., Oct. 17. 9:00 a. m. to 1:00 p. m. —Adv.

Vandals broke two windows in the rear of the Sears, Roebuck & Co. store at 154 N. Saginaw St., it was reported to Pontiac police yesterday. Damage was estimated at $100.

Hilda Hamilton, 61 Lull St., reported to Pontiac police today that someone stole $80 from her purse at work.

An estimated $200 damage was done to the front lawn of the new Commerce Junior High School Thursday by vandals who drove their cars over the soft newly seeded soil, according to Oakland County sheriff's deputies.

Gov. Williams Signs Book in West Berlin

BERLIN (UPI)—Gov. Williams signed the Golden Book of West Berlin yesterday after arriving here for a two-day visit as guest of the city government.

★ ★ ★

The governor and his wife flew here from Warsaw, the final stage of a five-day visit to Poland.

Detroit WO 3-2681 — SARJAC STEEL SUPPLY, INC. — Pontiac FE 4-0586

115 Branch St., Pontiac

5 ACRES OF STORAGE FACILITIES . . . OVERHEAD CRANE; G.T.R.R. SIDING.

BEAMS—PLATE—RE-RODS—RE-MESH—ANGLES—CHANNEL PIPE—BARS & FLATS—TUBING—SASH—ADJUSTABLE & FIXED COLUMNS—CULVERTS

You Can Now Afford That
HOME IMPROVEMENT
It's a fact! 10% OVER COST!
IF YOU CALL RIGHT NOW
NO PRICE Increase at BIG BEAR

YOU DON'T NEED CASH WHEN YOU CALL BIG BEAR





KITCHENS $17.00 per month F.H.A.

Call FE 3-7833



ADDITIONS $22.00 per month F.H.A.



SIDING $16.00 per month F.H.A.



Finish Shell Homes $39 per month F.H.A.

COMPLETE SERVICE BY PONTIAC'S LEADING HOME REMODELING COMPANY

- POSTS & BEAMS
- BASEMENTS
- GARAGES
- BATHS
- MASONRY
- ROOFING
- TUCKPOINTING
- STAIRWAYS
- STORM WINDOWS
- PLASTERING
- ELECTRICAL
- ATTIC ROOMS
- GUTTERS
- HOUSE LEVELING
- INSULATION
- ENTRANCES
- SIDING
- WALL TILE

IT COSTS NO MORE TO HAVE THE BEST!



FE 3-7833
CALL ANYTIME!
Operators on Duty 24 Hours a Day

Licensed, Bonded, Insured. We correct building code violations
24-hour service, call anytime, day, nite or Sunday

Big Bear
CONSTRUCTION CO. 92 W. HURON ST.

Death Notices

BORDERS, OCT. 15, 1959, WILLIAM Robert, 473 E. Beverly Ave., 62; dear father of Vera, Carl and William E. Borders, Mrs. Velma Orven and Mrs. Mary Latham; dear brother of Mrs. Reula Linnell, Mrs. Beula Giles and Mrs. Linda Anthony Hoppiston; also survived by 14 grandchildren and five great grandchildren. Funeral service will be held Oct. 17 at 3 p.m. from Melvin A. Schutt Funeral Home. Following service Mr. Borders will be taken to Lewisburg, Ky. for service Oct. 19, 1959 at 2 p.m. from Lewisburg, Ky. Methodist Church. Interment in Beechland Cemetery, Logan Co., Ky. Mr. Borders will lie in state at the Melvin A. Schutt Funeral Home.

CROWE, OCT. 14, 1959, RODGER Dale, 68 S. Edith; beloved infant son of Vernon O. and Wanda Crowe; dear brother of Vernon Jr., Rhonda, Bennie, Gary and Randy Crowe. Funeral service will be held Saturday, Oct. 17, 1959 in the morning at Farmer-Snover Funeral Home with the Rev. Thomas Guest officiating. Interment in Perry Mt. Park.

HANSEN, OCT. 15, 1959, LOUISE C., 1776 Sylvan Glen, Keego Harbor, 58; beloved wife of Harry H. Hansen; dear daughter of Mrs. Frances Blakely; dear aunt of Mr. and Mrs. Everet Blakely and Mr. and Mrs. Damon Schmidt. Funeral service will be held Saturday, Oct. 17, 1959 at 3 p.m. from C. J. Godhardt Funeral Home, Keego Harbor, with the Rev. Bill Hendreck officiating. Interment in Pine Lake Cemetery. Mrs. Hansen will lie in state at the C. J. Godhardt Funeral Home, Keego Harbor.

HANSON JR., OCT. 15, 1959, Thomas E., 3033 Lansdowne, Drayton Plains, 56; beloved husband of Helen Hanson; dear father of Thomas E. Hanson III; dear brother of Mrs. Lawrence Fuller and Stuart Hanson. Funeral service will be held Monday, Oct. 19, 1959 at 2 p.m. from All Saints Episcopal Church with the Rev. George Widdifield officiating. Interment in Oak Hill Cemetery. Mr. Hanson will lie in state after 7 p.m. Saturday at the Sparks-Griffin Funeral Chapel.

HOBBS, JAMES C., 1661 HOLLAND, Birmingham, husband of Edith, brother of Elmer; grandfather of Mrs. Ralph Hackett and Patricia Ackerman. Service Saturday 2 p.m. at the Manley Bailey Funeral Home, 183 Oakland, Birmingham. Interment Roseland Park.

McDONALD, OCT. 14, 1959, ANN, 224 Highland Ave.; dear sister of Mrs. Florence Peffers, William and Robert McDonald; also survived by nieces and nephews. Funeral service will be held Saturday, Oct. 17, at 3 p.m. from the Huntoon Funeral Home with Rev. George Widdifield officiating. Interment in Greenwood Cemetery, Birmingham. Miss McDonald will lie in state at the Huntoon Funeral Home.

Card of Thanks 1

WE WISH TO THANK OUR MANY friends and neighbors for their kindness, for their floral offerings during the sudden death of our beloved daughter, Justine Marie. A special thanks to Rev. W. H. Marbach and the Huntoon Funeral Chapel. Her loving parents, Mr. and Mrs. James Rosser, Mr. and Mrs. Woodrow Rosser, Mr. and Mrs. Melvin Bussell.

Funeral Directors 4

Donelson-Johns
FUNERAL HOME
"Designed for Funerals"

Voorhees-Siple
FUNERAL HOME
Ambulance Service Plane or Motor
FE 2-8378

COATS
FUNERAL HOME
Drayton Plains OR 3-7191

SPARKS-GRIFFIN CHAPEL
Thoughtful Service FE 2-5841

Cemetery Lots 5

GRAVE LOTS AT WHITE CHAPEL Garden of Spread the Gospel. $325. Call OL 1-1708.

PERRY MT. PARK CEMETERY graves. $25 & up. FE 4-9882

BOX REPLIES

At 10 a.m. Today there were replies at The Press office in the following boxes:

5, 14, 22, 24, 25, 26, 27, 28, 33, 34, 35, 42, 56, 58, 63, 64, 85, 89, 101, 103, 114, 116, 117, 118.

The Pontiac Press
FOR WANT ADS
DIAL FE 2-8181
From 8 a.m. to 5 p.m.

All errors should be reported immediately. The Press assumes no responsibility for errors other than to cancel the charges for that portion of the first insertion of the advertisement which has been rendered valueless through the error. When cancellations are made be sure to get your "kill number." No adjustments will be given without it.

Closing time for advertisements containing type sizes larger than regular agate type is 12 o'clock noon the day previous to publication.

NOTICE TO ADVERTISERS

The deadline for cancellation of transient Want Ads is now a.m. the day of publication after the first insertion.

CASH WANT AD RATES

Lines	1-day	3-Days	6-Days
2	$1.50	$2.04	$3.12
3	1.50	2.97	4.50
4	2.00	3.84	5.76
5	2.50	4.50	6.70
6	3.00	5.40	8.20
7	3.50	6.30	9.66
8	4.00	7.20	11.04
9	4.50	8.10	12.42
10	5.00	9.00	13.80

An additional charge of 50c will be made for use of Pontiac Press box numbers.

Help Wanted Male 6

MEN WANTED TO COVER PONTiac and surrounding area. Our men make big money, no layoffs, hospitalization benefits plus bonuses. Call Bob Singler, FE 5-9511, for appointment for personal interview between 10 a.m. and 5 p.m.

AUTO SALESMAN, EXPERIenced, to sell the new Chevrolet & Olds., demo furnished, liberal pay plan.
Rathburn Chevy Sales
30 S. Main Northville

DEPENDABLE DRIVER 21 OR over. Neat appearing. Collins Cleaners, 650 Woodward, Rochester. OL 2-7711.

BOY BETWEEN 18-20 TO LEARN to make pizza, for working weekends, FE 2-2929 between 5-6 p.m.

BARBER FOR SHOP IN MILFORD young man preferred, no drinker, MU 4-0806.

COLLECTOR, PART TIME, 4 P.M. to 8 p.m. Fridays. All day Saturdays. Hourly wage plus commission. FE 3-7256 for appointment.

COMBINATION
BUMP AND PAINT MAN
We have an opening for 1 more man. Good working conditions. Excellent salary. Apply in person, McElroy Garage & Collision, 3611 W. 12 Mile Road, Berkley.

CALL TONIGHT (3-9 P.M.)

To find out if you can qualify for a PART TIME Job that would enable you to earn $50 per week and still retain your regular job. Phone OR 3-0922, Mr. Allen.

BARBER, PART-TIME, MIRACLE Mile Barber Shop. FE 5-2900 or FE 4-9989.

DRIVER EXPERIENCED IN FURniture removals, & long distance removals. Just be experienced. FE 8-0688.

EXPERIENCED CAR WASHER. 149 W. Huron.

EXP. TELEVISION TECHNICIAN. Apply in person. 1157 W. Huron.

EXPERIENCED DUCT INSTALLer and oil burner service man. Must be thoroughly experienced and have tools and transportation. O'Brien Heating & Supply, 371 Voorhels Rd.

EXPERIENCED PIZZA MAKER, 18 or over. Apply in person at White Swan Drive-In, M-59 and Pontiac Lake Roads.

EXPERIENCED SHOE SALESMAN wanted, apply 47 N. Saginaw. FE 2-8406.

EXPERIENCED PORTER NEEDed, FE 2-9193.

ENGINEER
Degree. Prefer background in air-conditioning or heating products. Will be in charge of engineering department; testing & supervising products. Excellent future. $10,000 per year to start. No fee. Contact Midwest Employment Service, 406 Pontiac State Bank Bldg., FE 5-9227.

Life Insurance Management
52-Year-Old Company
LIFE MARKET
needs Life Agency Managers in major cities of State to recruit, train and supervise new agents under Co. financed Career Agents program. Minimum requirements; 3 yrs. Life field experience. Salary, override and recruiting allowance. Office furnished. Unlimited opportunity for rapid personal growth. All replies confidential. Write details to Agency Director Box 36, Pontiac Press.

LINCOLN ASSEMBLY PLANT OF Ford Motor Co. has opening for: IBM tabulating equipment operator.
Ability to wire control panels for most IBM conventional equipment, including 407 accounting machine and 604 calculator. Minimum 3 years experience. Apply in person or call Salary Personnel office, FI 9-2400, extension 2771. Lincoln Assembly Plant, Wixom Rd., North of Grand River. Weekdays 8 a.m. to 4:30 p.m.

MIDDLE-AGED MAN. PART TIME Oakland Chemical Company, 774 Woodward Ave.

OFFICE MANAGER. POSITION available for strong, expense conscious person to run office of GM dealership. Excellent salary and opportunity. Apply Pontiac Press Box 94.

OPPORTUNITY TO EARN $6,000 to $8,000 per year. Permanent year - round employment. Rapid advancement based on your ability. Write Pontiac Press, Box 22, stating age, previous employment and telephone number.

PHARMACIST
AN EXCELLENT OPPORTUNITY FOR THE RIGHT man in new modern prescription department. Our company has paid insurance, employee discounts, profit sharing plan. For further information regarding position contact Mr. Fishwild, FE 3-9517.
Cunningham's

PART OF FULL TIME. Walled Lake, Commerce, Milford area. If interested in $50 to $70 a week and you are free from 3 to 5 evenings per week, Call Mr. Coville, MU 4-1815.

POSITION AVAILABLE WITH LOcal reputable company for a high school grad., 21-35 who is mechanically inclined and can drive a truck. 40 hour week, all benefits. Write Pontiac Press, Box 85.

REAL ESTATE SALESMEN Old established firm needs 3 men to take over branch office. OR 3-2361.

REAL ESTATE SALESMEN WANTed for full time. Lake property and custom home sales. Call EM 3-0085 for interview appointment.

ROUTE MAN
$120 a week guaranteed to start for married man with car, to work 8 hours a day, 5½ days a week, to replace one who wouldn't. Phone OR 3-8565.

SINGLE MAN FOR DAIRY FARMing. Experienced. MA 4-3143.

SINGLE MAN TO HELP WITH chores and farm work. Room and board. OA 8-2271.

SINGLE, EXPERIENCED FARM hand, by month. Carl Dobat, 2460 Dutton Rd., Rochester.

SALESMAN 35-60
An old established firm has an opening for an aggressive salesman. Qualified leads. Car necessary. Earnings should average $1,000 per month with bonus. Don't overlook this opportunity. You may be just the man who will qualify for this position. Apply 1203 E. Lincoln, Royal Oak. Between 11:15 & 3:30.

TECHNICAL WRITERS
For procedures, technical publications & reports. Experienced with military specifications desired. Prefer young man with minimum of 2 years engineering college.
M. C. MFG. CO.
118 Indianwood Rd., Lake Orion.

TECHNICAL REPORT WRITER
Immediate openings for permanent or temporary positions. Some college background preferred. Typing required. Apply
Chevrolet Engineering
GM Proving Ground, Milford Michigan
For interview appointment MU 4-1215, Ext. 326

TELEPHONE CANVASSERS wanted for home modernization sales. FE 2-0777.

WANTED: PARKING ATTENdants 17 yrs. or older. Apply 59 Wayne St., before 4 p.m. and 4:30 p.m.

WE NEED 4 BOYS FOR ABOUT 4 hours work each afternoon starting at 12:30 p.m. Must be boys 16 to 19 years of age that are attending either high school or college at the present time. This is inside work for a local downtown concern and is an ideal setup for students. No experience necessary. Apply by letter giving full particulars about yourself and where attending school. Address your reply to Box 42, The Pontiac Press.

Help Wanted Female 7

ALTERATIONS LADY
Experienced in better women's apparel for full or part time in Birmingham. Phone FE 4-4548 for appointment.

APPLICATIONS TAKEN FOR CASHier. Evening work. Apply in person. Manager, Strand Theatre.

BABYSITTING, LIVE IN OR OUT. Nights. Apply in person 4144 Airport Rd. Apt. 10.

BABYSITTER. 1 CHILD. DAYS. $10 wk. 38 S. Astor.

BOOKKEEPER. RECEPTIONIST, typing required. Doctor's office. Afternoon and evening hours. Utica area. Apply Pontiac Press Box 56.

BEAUTY OPERATOR
Experienced preferred. OL 2-1511.

CASHIER WANTED; PART TIME, high school girl. Apply 149 W. Huron.

CAR HOPS FOR NIGHTS. GOOD pay, good tips. Bel-Aire Drive-In, 14 Mile and Woodward. LI 9-3177, also Mars Coffee Shop, Birmingham. MI 6-2278.

COOK
Must be experienced, fast & neat. References. Write Pontiac Press Box 114.

EXPERIENCED BEAUTY OPERAtor wanted, for refined clientele. 78 Wayne Street. FE 2-0862.

EXPERIENCED WAITRESS, 10 p.m to 6 a.m. Apply in person after 8 p.m. Hudson's Diner, 31 E. Walton Blvd.

EXPERIENCED COOK WANTED. Apply in person, 5 Spot, 3585 Dixie Hwy.

EXPERIENCED NURSES' AID for nursing home. Apply in person 1225 W. Silver Bell.

EARN WHILE YOU LEARN SKIN analysis, facial, beauty tips. MI 4-0377.

Help Wanted Female 7

EXPERIENCED RETAIL SALESLADY, 25 yrs. or over, for part time. Good hours. Pleasant working conditions. Employe benefits. Apply in person to Mr. Roosa or phone FE 2-4221.
STAPP'S
Family Shoe Store
928 West Huron St.

EXPERIENCED HELP FOR CONvalescent home. Apply in person, 2260 Oxley Street, Pontiac.

EXP. WAITRESS, MUST BE 18 or over. Apply in person. DeLisa's Restaurant, 6980 N. Rochester Rd., Rochester.

EXPERIENCD WAITRESS FOR weekends FE 3-9782.

HOUSEKEEPER, LIVE IN. REFerences required. Call after 6. OL 2-6402.

LADY OR HIGH SCHOOL GIRL to stay with children nights. Prefer live in, more for home than wages. MY 3-2881.

LADY FOR BABYSITTING IN EXchange for rm. & bd. FE 5-3284.

LINENS
Something every home needs. I want 2 aggressive party plan demonstrators. Excellent pay, year-round work. No collecting, no delivering. Call GReenleaf 4-1670 from 4 to 6 p.m.

MAID WANTED, STAY IN NIGHTS Must drive. MI 4-6293.

MAJESTIC
DINER
Experienced waitress. Day shift, 20 to 30 years of age. Not over 140 pounds. Must be reliable. Transportation provided. Call after 3 p.m. MI 6-4810.

RELIABLE 5 DAYS. STAY 2 NIGHTS or live in. $10 a week. FE 5-3921.

SALESLADY
Should have decorative ability and small appliance sales experience. Apply in person, 10 a.m. Oct. 19
Consumers Power Co.
28 W. Lawrence

SALESLADIES
Experienced only. Full & part-time positions in our downtown & Miracle Mile stores. Age 25 & up. Apply in person only. Jane Lee Stores, Downtown or Miracle Mile.

SALESLADIES, EXPERIENCED IN ladies' sportswear. Full and part time. Good salary. Apply in person, Burton's, 75 N. Saginaw.

TYPIST-SECRETARY WITH 1 OR more years of college preferred. By growing concern in Rochester. Must be an excellent typist. Apply at Rochester Paper Co., Rochester.

TED'S
Has immediate opening for curb waitress. Night and day shifts available. Apply in person only.
TED'S
Woodward at Square Lake Rd.

WAITRESSES AND CAR HOPS, NIGHTS APPLY IN PERSON TONY'S DRIVE-IN, 2790 AUBURN ROAD, UTICA.

WAITRESS EXPERIENCED. REFerences. Age 21-35. The Gay Nineties Bar 3801 N. Woodward, Royal Oak.

WOULD LIKE BABYSITTER FOR 5 days wk. Afternoons. Call after 9 p.m. FE 3-7637.

WIDOWER WANTS REFINED LAdy to live in modern home, do general housework. Must be responsible, able to drive my car. Ref. FE 4-5897.

WANTED COOK TO PREPARE food in large quantities, must have experience, paid vacation, paid holiday, morning shift, no week-end work. Apply between 2 & 4 p.m. 162 Baldwin Ave.

WOMAN USED TO LARGE FAMily, $15 per week plus room and board. Call after 5 p.m. LI 8-9731.

WOMAN TO LIVE IN MORE FOR home than wages and care of children. FE 2-6657.

WAITRESSES AND CAR HOPS, NIGHTS. APPLY IN PERSON, TONY'S DRIVE-IN, 2790 AUBURN ROAD, UTICA.

WOMAN, WHITE, 21-45 TO LIVE in new lake home, assist mother with house work and 2 children, own room, $20. FE 5-1828.

Help Wanted 8

ESTABLISHED WATKINS ROUTE available. Full or part time. Average $2.50 per hr. 150 N. Perry 8:30 to 1:30 a.m.

MEN-WOMEN $20 DAILY SELL Luminous nameplates. Write Reeves Co. Attleboro, Mass.

NEED TO EARN XTRA $$$ IN your spare time? Call FE 5-4955 or UL 2-3782.

NEED EXTRA MONEY, WONDERful opportunity. No selling experience necessary. Write to Box 84, Pontiac Press.

SALES PERSON
Part-time, full-time. Guaranteed salary and or commission. You make your own deal. 4313 Walton Blvd., Drayton

SALES PERSON
Experienced sales person, highest commission solid company. Bonus at Christmas. 4313 Walton Blvd., Drayton

SALES MANAGER
Food plan sales person who can qualify to manage office and or crews. 4313 Walton Blvd. Drayton.

Employment Agencies 9

COST CLERK
Woman, aged 25-35. Experienced in payroll & NCR Bookkeeping machine. 5 days. $325. Midwest Employment. 406 Pontiac State Bank Bldg. FE 5-9227.

EVELYN EDWARDS
VOCATIONAL COUNSELING SERVICE
24½ East Huron Suite 4
FE 4-0584—FE 4-1429

Instructions 10

TUTORING, ENGLISH, READING Arithmetic, algebra, etc. FE 2-5055

Work Wanted Male 11

WANTED WORK WITH BOYS. EXperienced, capable, 4 to 10 p.m. Phone FE 5-3625.

A-1 PAINTING AND WALL PApering. FE 2-4721.

A-1 ALL TYPES CARPENTRY. Free estimates. FE 2-4855.

AVAILABLE NOW CARPENTER and cabinet work new and repair. D. B. Murdock. FE 2-7861.

A-1 CARPENTER WORK, NEW and repair, FE 4-4210.

BOOKKEEPING ALL TAXES EMpire 3-3416

CARPENTER, NEW & REMODELing. FE 5-9885.

CARPENTER — WANTS WORK west of Pontiac. Phone collect, Hartland 3834.

CABINET MAKER AND CARPENter. Kitchen a specialty. FE 4-5000.

CARPENTER WORK OF ANY kind. Reasonable. Call after 6 p.m. FE 8-9439.

EXPERIENCED GAS STATION attendant needs steady work badly. FE 8-2979.

ELDERLY MAN WANTS JANITOR job or yard work. FE 5-2782.

HIGH SCHOOL SENIOR WISHES steady work, after school & weekends. Call UL 2-4531 after 4.

JOB AS WATCHMAN, RETIRED. Can furnish ref. if required. George H. Mosher, FE 4-5912 after 4 p.m.

KENNETH WANTS WORK TO DO. FE 4-2117

LAWN WORK AND ODD JOBS. $1.50 hour. Exp. and ref. MA 5-2235.

SIMONIZING $5. FE 2-3097

STUDENT OF MSUO WISHES work in this area. Afternoons. Have own car. FE 5-6028 after 12.

YOUNG MARRIED MAN WOULD like work of any kind. UL 2-4235.

YOUNG MARRIED MAN WANTS work. FE 2-8691.

YOUNG MAN, 20, HARD WORKER wants steady employment. FE 4-4900.

Work Wanted Female 12

DAY WORK WANTED. REFERences & trans. FE 5-9389.

DOLL CLOTHES. REAS. FE 5-8902 630 Melrose.

2 WOMEN WANT WALL WASHing & house cleaning. FE 3-7581.

BABY SITTING, DRAYTON VIC. OR 3-8739

COLORED GIRL WANTS DAY OR wk. work in Birmingham. FE 5-7763.

COLORED LADY WISHES DAY work. FE 4-5072.

DAY WORK WANTED FE 5-8881

Work Wanted Female 12

EXPERIENCED LEGAL STENOgrapher, college graduate would like part-time stenographic work. 9 a.m.-3 p.m., 3 or 4 days weekly, downtown area. FE 4-7175.

GENERAL IRONING, $2.50 A bushel. OR 3-4820 before 4:30.

IRONINGS WANTED — $3.00 A bushel. EM 3-6685.

IRONINGS, $3 BU. 1 DAY SERVice FE 5-8902, 630 Melrose.

LADY WANTS DAY WORK. FE 4-8781.

LADY DESIRES LIGHT WORK with lady companion. Apply Pontiac Press Box 74.

LADY DESIRES WORK BY DAY or week. Transportation and references: FE 5-8692.

MIDDLEAGED WOMAN DESIRES work as companion to lady. FE 4-3040.

MIDDLEAGED LADY WITH REFerences desires babysitting by hour. FE 4-9461.

MIMEOGRAPHING, TYPING, SECretarial service. EM 3-2842.

WHITE LADY WISHES CLEANING by day. FE 2-9378.

WOMAN DESIRES WORK AT night, Own trans. FE 8-2581.

WORK BY DAY OR 5 DAYS WK. Experienced. FE 2-1043.

WHITE LADY WISHES HOUSEwork or babysitting days. FE 3-7304.

Building Service 13

1ST CLASS LICENSED BUILDER. FE 2-4855.

A-1 FLOOR SANDING. WITT — the floor sander. FE 5-3722.

—A-1 CARPENTRY —
Additions — Basements
Attics — Garages
— GET MY BID FIRST —
FE 3-7204

A-1 RESIDENTIAL, COMMERCIAL & industrial. Mason and gen. contracting. Also storefront remodeling. John W. Caples. MY 3-1128.

A-1 BRICK, BLOCK AND CEMENT work. Also fireplace. OR 3-9402.

A-1 COMPLETE BUILDING SERVice. Quality work, licensed. BOWKER CONSTRUCTION CO. MA 4-2253 or OA 8-3272

ALL TYPES OF MASONARY work. 15 yrs. exp. Res. & commercial. Bill. OR 3-2063.

ALL KINDS OF CEMENT WORK, reasonable. Jenson. FE 2-2340.

ALUMINUM SIDING, AWNING & storms. Home remodeling. FE 4-1887.

BLDG. REPAIR. PLASTERING. Brick, block, cement work. FE 4-2290.

BULLDOZING & TRUCKING DON TURNER FE 5-2853

BULLDOZING — EXCAVATING — Lake Dredging — Trucking — Septic Tanks — Drain Fields installed. Free Estimates. OR 3-6932

BLOCK, BRICK, CEMENT WORK, and fireplaces. FE 5-8907.

BUILDER
Additions, alteration, cabinets, stairs, attics, windows. Complete remodeling. 25 yrs. exp. Free estimates. MA 5-9621.

BRICK, BLOCK AND CEMENT work. OR 3-0464.

CEMENT WORK, NOTHING TOO large or small. 20 yrs. experience. Free estimates. Special price. OR 3-6172.

BASEMENTS WATERPROOFED. Work guaranteed. Free estimates. FE 4-0777

CEMENT IS OUR SPECIALTY. Floors, basements. EM 3-4879

CEMENT WORK
Walks — Drives — Floors — Licensed — Bonded. UL 2-2762

CARPENTER WORK. NEW & REpair, small jobs & specialty. FE 5-2841 or FE 5-2017.

CUSTOM HOMES BY LICENSED builder. Free estimates. UL 2-5175.

CEMENT & BLOCK
WORK — FE 5-0782

CERAMIC TILE
FREE ESTIMATES—TERMS
Advance Floor Co. OR 3-8701

COMPLETE FLOOR SERVICE. Lay, sand and finish. LeRoy Miller, FE 4-8937.

DRY WALL TAPING AND FINISHing. Free estimates. OR 3-0888.

DRY WALL TAPING AND FINISHing. Free estimates. FE 8-6781.

ELECTRICAL SERV.—FREE EST Partney Electric. FE 5-5439

ELECTRICAL CONTRACTOR. Construction and maintenance. Ed Connup Electric. UL 2-3902

FREE ESTIMATES ON WIRING for water heater ranges and dryers. FE 5-8431. R. B. Munro Electric Co., 1060 W. Huron.

EXCAVATING — TRENCHING, BULLDOZING — EM 3-0881

HOME, GARAGE, CABINS, ADDItions. Licensed builder. FHA — Terms. FE 4-6909.

HOUSE MOVING, FULLY equipped. FE 4-8450. L. A. Young.

TRENCHING, EXCAVATING FOR septic tanks. Field tile footings, ditches and boat well. UL 2-5404.

PLASTERING, NEW & REPAIR. Attics finished. Rawls, FE 4-9153 after 5 p.m.

PLASTERING & REPAIR — REAS. Pat Lee. FE 2-7922

R. G. SNYDER FLOOR LAYING sanding and finishing. Phone FE 5-0892.

ROOF REPAIRS
EAVESTROUGHING FE 4-0444

WANTED: POSITION AS MOTEL clerk or manager. Pontiac Press Box 39.

Business Service 15

A-1 CAR POLISHING AND WAX job. $12.50 to $15. Satisfaction guaranteed. FE 5-9100.

A-1 Ace Tree Removal
STUMPS REMOVED
Below ground by machine.
FE 2-7183 FE 8-9735

ALL MAKES OF FOUNTAIN PENS repaired by factory trained man at our office. General Printing & Office Supply Co. 17 W. Lawrence St. Phone FE 3-0135.

BLOOMFIELD WALL CLEANERS Wall and windows. Reasonable. FE 2-1631.

Custom Asphalt Paving
Excavating, Grading. MY 3-5821. Lake Orion.

ELECTRIC MOTOR SERVICE REpairing and rewinding. 218 E. Pike. Ph. FE 4-3981.

FURNACES CLEANED AND serviced. C. L. Nelson. FE 5-1788.

OIL BURNER SERVICE, DAY OR night service as near as your telephone. MY 3-7891.

PLASTERING—NEW OR REPAIR. Work guaranteed. FE 5-0394.

SAWS MACHINE FILED
Manley Leach 10 Bagley St.

WE CARRY PARTS FOR ALL auto and wringer washers. Wholesale and retail.
Fay's Replacement Parts & Service
96 Oakland FE 2-4021

Dressmak'g & Tailor'g 17

ALTERATIONS ON BOTH MEN and women's clothes. FE 4-5665. 27 Florence Ave., Pontiac.

DRESSMAKING, ALTERATIONS, etc. OR 3-6126.

DRESSMAKING, TAILORING, ALterations. Mrs. Bodell. FE 4-9053.

DRESSMAKING, TAILORING, ALterations, drapes & Formals done in my home. Call FE 8-8455.

SLIP COVERS, DRAPERIES, spreads. References. FE 8-4104

Garden Plowing 18

PLOWING, GRADING, DISCING & mowing. 775 Scott Lake Rd. FE 4-4228 or OR 3-0165.

Laundry Service 20

COMPLETE FAMILY LAUNDRY Service — Shirt service. Pontiac Laundry. 540 S. Telegraph FE 2-8101

Landscaping 21

A-1 ACE TREE SERVICE Removal and trimming. Get our bid. FE 2-7188 or FE 8-9735.

A-1 MERION AND KY. BLUE SOD. Deliveries made or you pick up. 2801 Crooks Rd. UL 2-4653.

A-1 TREE TRIMMING AND Removal. Free estimates. OR 3-6826.

ALL KINDS OF LAWN WORK, Finish grading. Top soil. Fe 2-0603.

BULLDOZING & LANDSCAPING. Top soil and fill dirt. EM 3-2415 or EM 3-2294.

COMPLETE LANDSCAPING, tree removal and trimming. 775 Scott Lake. Rd. FE 4-4228 or OR 3-0165.

LANDSCAPING, SODDING & seeding. Top soil delivered. FE 2-5463.

LAWN BUILDING AND REPAIR. Complete lawn service lawn cutting and maintenance. MI 6-4109.

Moving & Trucking 22

1-A Reduced Rates
Local or long distance moving. SMITH MOVING CO. FE 4-4864

A-1 MOVING SERVICE
Reasonable Rates FE 5-3458

HAULING & RUBBISH. NAME your price. Anytime. FE 8-0095.

HAULING AND RUBBISH. $2. A load, any time. FE 4-0264.

LIGHT HAULING AND MOVING of any kind, cheap. FE 8-2494.

LIGHT AND HEAVY HAULING, ash and trash. FE 2-2448.

LIGHT AND HEAVY TRUCKING. Rubbish, fill dirt, top soil, sand, gravel and front end loading. FE 2-0603.

UNWANTED ARTICLES PICKED up free of charge. FE 5-4638.

O'DELL CARTAGE
Local and long distance moving. Phone FE 5-6806

Trucks to Rent
TRUCKS TRACTORS AND EQUIPMENT
½-Ton Pickups 1½-ton Stakes
Dump trucks Semi-Trailers
Pontiac Farm and Industrial Tractor Co.
825 S. WOODWARD
FE 4-0461 FE 4-1442
Open Daily Including Sunday

Painting & Decorating 23

1ST CLASS DECORATING, PAINTing and wallpapering. FE 4-0255.

1ST CLASS PAINTING AND DECorating. Cash or terms. UL 2-2940.

A LADY INTERIOR DECORATOR. Papering. FE 8-0343.

A-1 PAINTING & DECORATING. Paper removed. FE 4-6918.

A-1 PAINTING INTERIOR. Exterior 10 per cent disc. for cash. Guaranteed. Free est. FE 4-9205.

AAA PAINTING & DECORATING. 26 years' experience. Reasonable. Free estimates. Phone UL 2-1398.

PAINTING INT. & EXT. PAPER hanging. Mason Thompson. FE 4-8364.

PAINTING — PAPERING
Wall Washing — Paper Removal
GUARANTEED FE 2-2312

Television Service 24

BILL'S RADIO & TV SERVICE. Oakley Park. MA 4-3474.

CREST TV & RADIO. 1 HOUR service. FE 5-5270.

DAY OR NIGHT TV SERVICE. FE 5-1296 or FE 5-8390
M. P. STRAKA

JENSEN'S TV SERVICE. AFTERnoon & evening. Call FE 2-0495.

WALKER & GARY RADIO & TV. FE 8-0071 188 N. Johnson

Upholstering 25

EAKLE'S CUSTOM UPHOLSTERing. 8173 Cooley Lake Rd. EM 3-2641.

AL'S UPHOLSTERING
FE 4-8797

THOMAS UPHOLSTERING
297 NORTH PERRY ST.
FE 5-8888

Lost & Found 26

FOUND: MALE PUPPY, TAN with white & black markings. Found on Sheridan St. Secure at Animal Shelter.

LAST MONDAY, OCT. 12: MAN'S light brown wallet containing $100 was lost in the vic. of Simm's with no identification. Liberal reward. FE 4-1365.

LOST: TIGER CAT, ANSWERING to name of Pattie. Wearing red ribbon. Vicinity of S. Marshall and E. Blvd. Reward. FE 2-2515.

LADIES' YELLOW GOLD LINK bracelet, finder please call FE 2-6176.

LOST: $25 HANDCARVED LEATHer bag & $5 billfold for return of Sweetie Pie or T Bird, parakeet. Light blue & white. John Ogger, 2010 Petrolia Dr. EM 3-0965.

LOST: ENGLISH POINTER White with liver spots. Near 20 Mile & John R. Reward. UL 2-4842.

LOST: LADY'S HAMILTON wristwatch. Liberal reward. FE 4-2780.

LOST: WALLET IN F. J. POOLE Lumber Co. parking lot or from Poole's to Menominee Rd. Liberal reward. Phone MA 5-2219.

LOST: STAMP ALBUM, BLACK loose-laf, sentimental value, reward. W. N. Finger, FE 2-4242.

LOST: FEMALE, WHITE AND black Beagle. EM 3-6387.

LOST, BROWN LEATHER BILLfold, Library card, I.D. card, etc. School boy needs it. Call FE 8-9729.

LOST: GERMAN SHORT HAIR pointer, female, October 12. Vicinity Bloomfield Hills-Lone Pine Rd. MI 4-5386.

LOST: MALE BOXER, BETWEEN Joslyn and Giddings Road, off Walton. Reward. 777 E. Walton.

FOUND: ENGLISH POINTER. PAY for this ad. Must identify. OL 2-8886.

Hobbies & Supplies 26A

TVs — Radio
Stereo Record Players
Modeling Kits, Electric Trains
BOARDMAN'S
M59 at Williams Lake Rd.
OR 4-0212

Notices & Personals 27

10TH ANNIVERSARY SPECIAL Cold wave complete $5.50. Dorothy's. FE 2-1244.

AA Private Detectives
Don't Worry—Know the Facts Get Confidential Investigation.
FE 5-5201

ANY GIRL OR WOMAN NEEDing a friendly advisor. Phone FE 2-5122. After 5 p.m. or if no answer. FE 2-8734. Confidential.

AEROTREDS
KNAPP SHOES
Fred Herman OR 3-1592

BETTY'S DOLL HOSPITAL. 4119 Quillen. OR 3-3874.

BEAUTIFUL HAND CROCHETED baby wear. Reas. FE 5-5943.

DAINTY MAID SUPPLIES — 739 Menominee. Mrs. Wallace. FE 5-7805.

FOR YOUR AUTHORIZED HOOVER Service — Parts. Call FE 4-9101. Barnes & Hargraves Hardware, 742 W. Huron.

In Debt?
If you are having trouble meeting your payments, see us today. MICHIGAN CREDIT CONSELORS, INC., Room 716, Pontiac State Bank Bldg. FE 8-0456.

LOSE WEIGHT SAFELY AND economically with newly released Dex-A-Diet tablets. 98 cents at SIMMS.

MAGAZINES — SPECIAL RATES, also renewals. Arby O'Dea, FE 2-9615.

MUSIC FOR ANY OCCASION. Call Arizona and Western Pardners. FE 8-1586.

ON AND AFTER THIS DATE, October 16, 1959, I will not be responsible for any debts contracted by any other than myself. John A. Smith, 180 Indianwood Dr., Lake Orion, Mich.

SMALL BAND (UNION), AVAILable for weddings, dances, etc. OR 3-5434.

This Week-end Only
CHRISTMAS CARD ORDERS
10% OFF
'TIL OCTOBER 15TH
"BACKENSTOSE"
19 East Lawrence FE 2-1414
WHITE BROS.
CAN SELL YOUR HOME.

Wtd. Children to Board 28

LICENSED RELIABLE CARE. Day, hour or week. FE 5-6340.

WTD CHILDREN TO BOARD 28 A-1 LICENSED HOME. DAY OR 24 hr. care. FE 4-5515.

WILL CARE FOR YOUR CHILD days in my licensed home. Vicinity E. Blvd. & Perry. FE 8-4676.

Wtd. Household Goods 29

CASH FOR FURNITURE AND APpliances. Odd pieces or housefull. Prompt, courteous service. FE 4-7881.

Wtd. Household Goods 29

FURNITURE NEEDED
Entire home or odd lots. Get the top dollar. Will buy outright or sell it for you. B&B Community Sale. Phone OR 3-2717.

NEEDED: 7 ROOMS USED FURniture and appliances. Cash. Please phone FE 2-6842 or MA 5-2289 'til 9 p.m.

WILL LIQUIDATE YOUR HOUSEhold goods, either by private sale or public auction. Appraisals. L. E. Smart Sale Farm. Rochester, Michigan. OL 1-5631.

Wtd. Miscellaneous 30

HAVE YOU A TYPEWRITER, adding machine or piece of office furniture or equipment not in use? We will buy these items. OR 3-9767.

STUDENT WANTS GOOD USED typewriter. Not too expensive. Cash. FE 2-7425.

WANTED CHILD'S DESK. SMALL size. Reasonable. OR 3-5402.

WALL FISH AQUARIUM. FE 4-7045.

Money Wanted 31

NEED $6,000, WILL PAY 6 PER cent interest. Phone OR 3-7413. or OR 3-9228.

WANT $4,000. PAY BACK $4500 AT 6 per cent. Home for security. OR 3-0496.

Wanted to Rent 32

YOUNG MAN DESIRES ROOM, board & laundry facilities in Private home. Write Pontiac Press Box 29.

Share Living Quarters 33

GIRL & 1 CHILD TO SHARE MY home. Must care for children while mother works. FE 8-9992.

LADY TO SHARE MY HOME. Light duties. FE 5-0377.

WILL SHARE HOME WITH working mothed and care for children. FE 8-8624.

Wtd. Contracts, Mtgs. 35

$100,000
to invest. Small land contracts and equities.
A. JOHNSON, Realtor
1704 S. Telegraph Rd.
FE 4-2533

ABILITY
To sell your land contract at the lowest possible discount is a service Ted McCullough has given for many years. Also cash for equities. CASH BUYERS WAITING. NO OBLIGATION. CALL ANY HOUR!
FE 4-3844 or FE 5-9973
ARRO REALTY

ABSOLUTELY THE FASTEST ACtion on your land contract. Cash buyers waiting. Call Realtor Partridge, FE 4-3581. 1050 W. Huron.

CASH FOR LAND CONTRACTS H. J. VanWelt, 4540 Dixie Hwy. OR 3-1355

IMMEDIATE ACTION
On any good land contract. New or seasoned. Your cash upon satisfactory inspection of property and title. Ask for Ken Templeton.
K. L. Templeton, Realtor
239 Orchard Lake Rd. FE 4-4563

LAND CONTRACTS TO BUY OR to sell. Earl Garrels. EM 3-2511 or EM 3-4086

OUR MANY YEARS IN THE same location have produced an excellent clientele of contract buyers. We need

Convalescent Homes 44

VACANCY. MEN OR WOMEN. Bed or ambulatory accepted. FE 8-4267.

WE OFFER THE FINEST IN equipment and service, at reasonable rates. Men or women. Bed or ambulatory, 24-hour care. FE 4-2225.

Hotel Rooms 45

HOTEL AUBURIN
Rooms by Day or Week
Also 1 or 2 room apartments. Cooking and refrigeration units. 464 Auburn — FE 2-9239

Rent Stores 46

18 x 60 STORE OR OFFICE FOR rent on Dixie Highway across from Hatchery Rd. Heat furnished, $90 a month. Additional space available soon. Plenty of parking available. OR 3-1972.

TELEGRAPH RD. ACROSS FROM Tel-Huron Shopping Center. 40x60 masonry bldg. with offices. Paved parking and sales area. On a corner with 138 feet frontage on Telegraph. You can sell absolutely anything here. Perfect for trailer sales. (Has been a very successful trailer sales corner for 15 years). A big tire corner, boat sales, garden sales, small car dealership and hundreds of other businesses. $75 per mo. Talk personally and only to Ward E Partridge or Bob Miller. 1050 W. Huron. Ph. FE 4-3581

ULTRA-NEW STORES. WEST side. FE 3-2144.

Rent Office Space 47

DOWNTOWN PONTIAC
3 offices will rent separately or as 1 unit. Corner East Huron and Perry Sts. Convenient to all downtown. Roy Annett, Inc. Realtors. 38 E. Huron St. FE 8-0466

DOWNTOWN PONTIAC. NEW building. Beautiful panelled offices divided to suit your business. Up to 1400 sq. ft. of clear space available. Lights, heat & parking included. At $75 per mo and up. FE 2-5280 after 10 A.M.

NEW OFFICES — WEST SIDE FE 2-2144

OFFICE OR STORE SPACE IDEAL location, between Miracle Mile and Orchard Lake Rd. on Telegraph. Will remodel to suit tenant. 1941 S. Telegraph FE 4-0591

For Rent Miscellaneous 48

1 STALL GARAGE CAN BE USED to repair cars. Commercial use FE 3-1081

CEMENT BLOCK BARN 24 x 24, for rent. Call OR 3-3607 or MA 5-4101.

COMMERCIAL OR INDUSTRIAL building 3,000 square ft. 3 phase power. On M59. OR 3-6823.

For Sale Houses 49

2 BEDROOM FRAME EXCELlent condition, good neighborhood reduced to $9,700 low payments, 12 miles John R., Royal Oak Area. LI 4-1980

2 BEDROOM HOME FULLY INsulated, aluminum storms and screens, large lot, lake privileges, drapes and carpeting, $8500 full price. $750 down. OR 3-8849

2 BEDROOM, FULL BASEMENT $1,000 down. FE 8-6691

2 BEDRM. BATH & UTIL. ½ acre & garage. $6,750. Low down payment. FE 4-7574

2 BEDROOM LARGE LIVING room. Oil heat, nicely landscaped, storms & screens. West suburban. $8,500. GI. Nothing down. $42 per mo. Taxes & insurance included. OR 3-8021.

3 YRS. OLD, 3 BDRM. BRICK ranch. Clarkston. Carport. 1½ bath. Storms & screens, fire alarm system, gas heat, fruit trees, ½ acre lot. $14,900. Take over 4½ per cent G.I. loan. Approximately $1200 down or will rent for $96 per mo. MA 5-1496

3 BEDROOM BRICK RANCH, 4½ per cent G.I. 2 car brick garage, carpeted incinerator, storms, softener, landscaped. Washington Park. FE 8-0830

3 BEDRM. HOME IN CITY LIMits. FE 8-3107 after 6:30.

3 BEDRM. BRICK, FULL BASEment. 1½ baths. On corner lot. Paved street. Best offer. Over $15,000 takes. OR 3-7950.

3 RMS & BATH. LOT 40 x 186. $600 down. Bal. $2100 $35 per month. OR 3-4264

3 BEDROOMS IN COMMERCE, full basement. Oak floors, plastered walls. All storms and screens, auto. hot water heat, copper plumbing, 2 lots, lake privileges. Only $1,400.00 down. EM 3-4498

3 BEDRM. HOME, PARTLY MODern. On west side with 1 acre of ground. Bargain at $4,500 with $500 down.
GEORGE MARBLE, REALTOR
Waterford, OR 3-9584
Ortonville, NA 7-3308

3 BEDROOMS

Tiled bath. Basement. Oil furnace. 2 car garage. Handy to shopping center, St. Benedict's and Donelson Schools. Only $2,000 down.

VACANT—14 ACRES

Only $450 down. $35 per month.

CUCKLER REALTY

236 S. Saginaw FE 4-4091

3 BEDROOM HOME, MODERN kitchen. Gas heat. Good roof & siding. $6,000 cash or $8,750 with $600 down. FE 4-6348. 200 Willard St.

3 BEDROOM HOME, MODERN. Approximately 1 acre. $6,500. 60 S. Hospital Rd.

3 BEDRM., ATT. GAR. EQUITY $500, balance $6,777.58. Owner. FE 4-0936.

4 BEDROOM CINDER BLOCK house on 1½ acre lot. Will sell under appraisal, price 1770 Elsie D. FE 5-1650.

4 BEDRM. BEAUTY SHOP. LOW terms. FE 5-1448.

4 RMS. & BATH BASEMENT new furnace. 2 acres of land. Ideal for chickens or mink. Newberry Rd. off Clintonville. Full price $4,950. $300 down. $45 a month. Call owner. OA 8-2978.

4 RM. YEAR-ROUND MODERN cottage. All furnished. Lower Straits Lake. Call after 4. ELgin 6-0399.

4 ROOMS, UTILITY AND BATH, gas heat, storms and screens. Plastered walls, attached garage, 2 lots, trees, bus, schools, near lake. FE 4-9611 evenings & weekends.

4-BEDROOM HOME

Full basement. Living room, kitchen, dining room and den. New oil FA furnace. Garage. On large lot in good condition. $10,000 terms.

$500 DOWN

Includes closing costs on 2 bedroom modern home. $65 a month includes taxes and insurance.
C. PANGUS, Realtor
2160 M15 Ortonville NA 7-2818

5 ROOM HOUSE, THREE BEDrooms, FE 5-3094.

5 BEDROOM HOME OR 3-3973

5 RMS. & BATH, VENETIAN blinds, drapes & rugs. $6,000 with $500 down. FE 4-0286.

5 ROOM HOUSE WITH BATH, basmt., garage & 2 acres. $8,000 with $500 down on main highway. 4 miles from Pontiac. Call MY 3-1585, 8 to 12 a.m. & 8 to 11 p.m.

6 RM. LOG CABIN ON HURON River. Union Lk. area. $6700 $500 dn. EM 3-2041

6 ROOM COMPLETELY FURnished $14,000 home, attached garage, storms & screens. 120' x 130' lot. Will consider housetrailer as part dn. pmt. Sacrifice $11,500. Lake Privileges. Leaving state. EM 3-4730.

$100 DOWN

Brick, 3 bedroom, full basement, rough wiring. Lot 90x183. Full price $6,450. MA 5-3858. FE 5-5078.

$150 DOWN, 2 BEDROOM NEW! Inside partly finished. Commerce road vicinity. MY 2-3791 after 5:00.

$450 MOVES YOU IN
New 3 bedroom brick home, full basement, gas heat, lot 115 x 100. With lake privileges. Near stores, churches and schools. 15 minutes drive to MSUO. Open Saturday and Sunday 2-7 p.m.
W. G. WHITCOMB, REALTOR
UL 2-2990

$500 DOWN

Only 2 houses left. You can save money on these now. Nearly finished you finish interior. 3 bedrooms, full basement, large lot. One house with family room or recr. be fourth bedroom. Will take vacant property as down payment, near Williams Lake. Brokers protected. A. C. Compton & Sons. FE 2-7058, OR 3-6352. OR 3-4558.

For Sale Houses 49

$6,900 — $500 DOWN. $84 MO. Good 6 room house. 2 lots, 40 x 300. 3564 Alida. MU 9-1116 or UL 2-1481.

3361 W. WALTON BLVD. 3 BEDroom brick ranch, attached garage. Price is right! OR 3-8814.

A FINE 3 BEDROOM, ALMOST new. Must sell, transferred. Will sacrifice, easy terms. Call FE 4-1156, Broker.

AS A GROUP OF BUILDERS WE offer low prices through volume purchases on custom "Quality Built" homes — 800 plans. We'll secure mortgage. No obligation.
Builders Exchange
FE 3-7210 or UL 2-3484

A MAGNIFICENT HOME FOR COLORED IN PONTIAC
2 story 3 bedroom frame in excellent condition. Has gas heat, new kitchen plus 2 car garage. FHA approved, $300 down. See it today by calling OL 1-7811.
FRANK SHEPARD, REALTOR

BLOOMFIELD BY OWNER

Upper Long Lake Estates. 2-year-old ranch. 3 bedrooms, 1½ baths, family room. Fireplace, fully carpeted, built-in kitchen. Patio, lake privileges. Owner transferred, will sell for less than replacement cost for quick deal. FE 5-3543.

BY OWNER

Two bedroom home with aluminum siding and combination windows, glassed-in porch. Corner lot landscaped and fenced. Recreation room plus kitchen, shower and garage in separate building on rear of lot. Gas heat. Lake privileges. $10,500 with terms. Can be seen at 1263 Venice Ct. off Cass Lake Rd. in Venice of the Lakes Subdivision.

BY BUILDER IN TROY. NEW 3 bedroom ranch, ¾ acre. Fireplace, ceramic tile bath. Storms and screens. Other attractions. Full price $16,400. Call LI 5-4533.

BY OWNER 4 BEDROOM BUNGAlow (2 up and 2 down). Located at 22 N. Anderson. This 7 room house has alum. siding, Janitrol gas furnace and 2 car garage. Only $12,500 with terms. Call FE 2-0079 to see.

BY OWNER. INCOME. 5 RMS. and bath down, 3 and bath upper. Ideal location. Immediate possession. Full price, $10,300. Low down payment. FE 2-5038.

BY OWNER 3 BEDROOM BRICK ranch 1½ baths. In Clarkston. Near schools & stores. Nice landscaping. Patio. Utility room. Auto. gas heat. Car port approx. ¾ acre lot, surrounded by trees. Owner transferred — sacrifice for $14,900. Cash to mortgage or land contract agreeable. MAple 5-1537.

Beautiful Milford

Hurry for this amazing value—a new 3 bedroom ranch home with attached garage. Natural fireplace. Built-in oven & range. Carpeting. Storms & screens.

$100 Moves You In

Located at 263 Hill St. at Atlantic Ave. Drive by—then call for appointment to inspect.
ROBERT L. PRUETT
TRinity 1-1394

BLOOMFIELD HILLS, WEST 6375 Tamerlane Drive. Beautiful 4 bedroom ranch home. Family room, step down living room, glass doors to covered porch, large kitchen with separate dinette, stainless steel built-ins including refrigerator, 2½ baths, unusual amount of closet space, carpeted, two car attached garage, underground sprinkling system, nicely landscaped, lot 161 x 226. Immediate possession. Tilchin Aaron. BR 3-8171, MA 6-5581.

BY OWNER, 3 BEDROOM BRICK. Near Birmingham's newest schools. Full size pool table goes with tiled basement and bar. $17,500. MI 6-3816.

BLOOMFIELD BY OWNER

Upper Long Lake Estates. 2 year old ranch. 3 bedrooms, 1½ baths, family room, fireplace, fully carpeted, built-in kitchen, patio, lake privileges. Owner transferred. Will sell for less than replacement cost for quick deal. FE 5-3543.

BIRMINGHAM-QUARTON AREA. A charming Cape Cod 4 bedrm., 2 baths. Newly decorated, new formica kitchen, new patio, shrubbery. Move right in. $29,900. Call FE 3-2631 or MA 6-5001.

BY OWNER CLARKSTON NEAR schools. 6 rms. & bath. 2 bedrms. Gas heat & garage. $8,900 with $1,000 down. MAple 5-1516.

Brick Income

Near Webster School. 2 family 6 room & bath each. Gas heat, garage. Shown by appointment.

Lake Home

Attractive ranch bungalow. All aluminum siding. Attached garage. Carpeted living room & dinette. L. Fireplace. A dream kitchen. 2 big bedrooms plus den. Tile bath. Beautiful landscaped lot. Convenient to schools. $23,000.
WILLIS M. BREWER
94-96 E. Huron St. FE 4-5181
Eves. FE 8-0823

BOAT LOVERS

Live in secluded and lovely Lotus Lake Subdivision. Private beach reserved on Lotus Lake for residents of this delightful community. A real sportsman's year round paradise. Choice of 4 smart modern homes amazingly priced from only $10,990.

Included in selection is a huge 1502 sq. ft. Tri-level and a bold new ranch that boasts over 1000 sq. ft. of living area plus 2 car attached garage and a huge 21' farm style kitchen. 75x150 lots, storms, sewers, paved streets, etc.

AS LOW AS
$190
DOWN
30 YEAR FHA TERMS

See these fantastic values today in this fabulous location at

6220 Williams Lake Rd.
Corner of Airport Rd.
Waterford Township
Phone OR 3-0001
Open 1 to 9 p.m. daily

SLAVIK
REALTY, INC.
10450 W. Nine Mile Rd.
Oak Park 37, Michigan

BIRMINGHAM RANCH. ANXIOUS owner wants offer. $900 down. List $13,500. Virginia Purton, Broker. MI 6-0300.

BRICK END TERRACE OFF Baldwin. 3 Bedrm., Basem't. 2 car garage. Automatic heat and hot water. Storms and screens. Low taxes. Easy to heat. Close to schools and downtown. Range and refrigerator. $8,750 with low down payment. Frericks Bros. FE 2-2951.

BY OWNER. 8 ROOM HOUSE, partly furnished, gas heat. South side, low down payment. FE 2-0378.

BY OWNER
SALE—TRADE—OR LEASE
With option — 5 bedroom home on extra large lot in desirable location. ½ mile north of Post Office on paved dead-end street. Ideal for children. Very favorable terms or will trade equity for anything of equal value. Phone OR 4-0306.

BY OWNER, 5 YEAR OLD HOME, full basement, storms, includes 5 rooms, modern furniture. Near schools and shopping. Immediate possession. $750 down. MY 3-2880.

BY OWNER, CRESCENT LAKE Estates, 2 bedrm., full basement, 3 yrs. old. Will sacrifice. Small down. OR 3-0444.

BY OWNER — $3,700 CSAH
3 rooms and bath, full basement, city improvements. Located at 76 Parkdale. For more information 144 Judson after 4 p.m.

BARGAIN!!!
Williams Lake Rd. across from Maceday Lk. 2 bedroom modern. Only $500 down. Must sell. MY 2-3791.

BY OWNER RANCH-TYPE 2 BEDrooms, utility, ledge rock fireplace. Attached 14x24 foot garage. Carpeted oak flooring, large kitchen and snack bar. ½ acre, restricted. Lake privileges. Near schools and stores. $16,500. EM 3-2924.

BY OWNER: 3 BEDRM. WEST suburban. Shake shingles. Lake privileges. New 3 car garage. Large lot in orchard. $16,850. Terms to suit. Call FE 4-9681.

CUSTOM BUILT LAKE HOMES. Twin Lakes Village, W. of Pontiac. Starfire Bldg. Co. EM 4-6831.

For Sale Houses 49

DUPLEX, JOSLYN ROAD. $500.00 down.
Small 2 bedrm. home with lake privileges, $300.00 dn.
Large summer home, Maceday Lake privileges. $300.00 dn.
Broker, OR 3-5605.

EXCELLENT 4 BEDROOM BRICK, Seminole Hills. Call FE 5-8183 for details. Ask for DON.

ELIZABETH LAKEFRONT.
100 ft. perfect beach. Beautiful 2 level home, 3 bedrooms. A real buy at $29,900 including furnishings.
ELWOOD REALTY
FE 2-5457

ELIZABETH LAKE ESTATES IN Waterford Twp. All modern, new oil heater. $600 down. $60 month. Vacant. FE 5-5924.

EAST SIDE, HERRINGTON HILLS Subdivision. 3 bedroom brick with carport. Full basement. Buyer may assume 4½ per cent GI mortgage. CALL FE 8-6894 anytime except between 1 p.m. and 4 p.m.

FOR SALE BY OWNER. NEAR Waterford High. 2 bedroom, carpeted living room, storms and screens. Fenced yard. $700 down. $65 per month including insurance and taxes. $100 Lynsue Lane. OR 3-0794.

FOR COLORED

$650 DOWN—3 Bedrooms, located on East Wilson near school. 6 rooms with full bath & full basement. Large lot. Full price only $6500.

$1,000 DOWN — Beautiful 3 bedroom, with 1 bedroom & tile bath down, and 2 bedrooms up. Wall to wall carpeting, venetian blinds. A-1 condition inside & out. Full basement with new gas furnace. You will have to hurry on this one.

RILEY REAL ESTATE

509 Elizabeth Lake Rd.
FE 4-1157 FE 4-4821

FOR SALE OR LEASE RANCH style, 3 bedrooms, 1½ baths. Lot 120x148. Assume GI 4½ per cent mortgage. OR 3-3283.

HOMES FOR COLORED IN NICE location. Reasonable terms. 2 & 4 bedrm. Call FE 4-1156, Broker.

IMMEDIATE POSSESSION, 6 RM. ranch. Full basement, nice 100 foot lot. $7,900, terms. Drive by 6455 Adamson off Airport Road. Phone owner. OR 3-1972.

INVESTMENT PROPERTY CLOSEin. 2 family income $6750 OR 3-8021. W. W. Ross Homes, Inc.

IN ROCHESTER

A stone fireplace at one end of the 25 ft. living room, is the heart of this lovely 3 bedroom, 1½ baths, brick home. Located at 224 Alice street in one of Rochester's nicest new home sections. This home is situated on a beautifully landscaped lot beneath towering hickory and elm trees. Extras including aluminum storms & screens, garbage disposal, slate entry, finished basement, water softener, gas heat, and many more features. 4 years old. Price $17,900. Immediate possession. Terms.
SMITHA
&
LILLY, INC.
828 Main St. Rochester
OLive 1-8141

LAKE FRONT 4 LOTS FENCED. 6 room bungalow, carpeted, basement tiled. 2 car garage. 5 miles out Baldwin Road. $17,800. FE 5-2991.

LAKE ORION FRONT. ALL NEWly remodeled small home. $2,000 down. TUlsa 3-3696.

LOVELY 15 ACRE COUNTRY ESTate. Beautiful 2 bedroom home, 2 car garage, workshop 22x36 with double garage doors. Property completely fenced. Fruit trees & berries. $38,000.

Nice 2 bedroom all brick home on canal at Sugden Lake. Full basement. Oil heat. Studio ceilings. $12,900. See today! Don't delay!
David Ward Young, Rltr.
EM 3-4181

LAKEFRONT

Lovely year 'around 3 bedroom home. Carpeted living room 24x29. Fireplace. Many extras. On ¾ acre. 2½ car garage. $5,000 down will handle.
Dorothy Snyder Lavender
Realtor Est. 29 Years
7001 Highland Rd. (M59)
Phone EM 3-3303 or MU 4-6417

LOW DOWN PAYMENT
$40 month buys this cute 3 rooms & bath. Partial basement. Near Carroll Lake. FE 4-9203.

LAKE ORION 5 ROOMS & BATH. All modern, lakefront. Owner. MY 3-3711.

LAKE ORION SHELL HOME. Located near M-24. Ready for you to finish. 4 large rooms. Only $100 down. $30 per month.

AUBURN HEIGHTS. 3 bedroom. Living room. Full bath. Large utility room. Near schools. On paved street, with 80x280 lot. Only $750 down. $60 per month.
H. C. NEWINGHAM
Corner Auburn & Crooks Rds.
UL 2-3310

Lower Straits Lake

Brick bungalow on 2 canal lots. Large attic. 2½ baths. Oil heat. Recreation room in basement. Priced at $11,500 with terms.
John J. Vermett
REALTY
9203 Commerce Rd. EM 3-6466

MODERN 2 BEDRM. HOME. LOW down payment. By owner. Call OR 3-8095.

MILFORD

$25 MOVES YOU IN
3 bedrooms. Gas heat. Garbage disposal. Paved street. City sewer & water. Large lot. Full basement. Heart of lake area. 3 blocks to schools.
VErmont 8-3731 or WOodward 2-3574 or VErmont 8-3098

MUST SACRIFICE. $1,000 DN. 3 bedrm. ranch. Schools & shopping. OR 3-9436.

MUST SELL CONTEMPORARY home. 2½ car attached garage with car port. Built-in hi-fi's, full basement, fireplace. In Sylvan Manor. FE 8-8909.

NEW 2 BEDROOM, $10,500 WITH terms. 85 S. Anderson St. FE 5-1420.

NEAT 5 YR. OLD 2 BEDRM. home. $1,000 down. $60 Mo. plus taxes & insurance. FE 5-4018.

Near Waterford High

3 Bedroom home, carport. Situated on large lot. Restricted neighborhood. Select oak floors, ceramic tile bath, newly decorated. A good buy at $11,850. For further information call.
Herbert C. Davis, Rltr.
FE 5-4311

NO MONEY DOWN
Will build a starter home on your lot. Any size. Full basement. Rough wiring. Your plans or ours. OR 3-7038.
RUSS McNAB ART MEYER

MIXED NEIGHBORHOOD BY owner. 3 bedrm. brick, drapes, rugs, fenced landscaped yard. 26 year 4½ per cent land contract. $86 monthly payments. $1500 down. FE 8-2893.

NEAR TEL-HURON

Very neat 2 large 5 room, oil furnace, screened porch, large fenced lot, double garage.

West of Pontiac, large brick ranch home. 6 rooms, paneled breezeway, oil furnace, aluminum storms, attached garage, large lot.
PONTIAC REALTY
737 Baldwin FE 5-8275

Neat, Modern Home On 11 Fertile Acres

Only $1,500 down and $75 month, for this dandy close-in suburban Bungalow of 4 rooms, and utility room. Full bath, basement, oil furnace, water softener, storms. Perfect for small family. Good neighborhood. 528 feet road frontage. Don't be asleep on this one.

2-Bedroom Lakefront Small Down Payment

Quiet and secluded neighborhood. Hard shore, good fishing. Excellent basement, automatic gas furnace, full bath, 20 foot living room, good sized kitchen. Immediate possession.
Giroux-Franks
GENERAL REAL ESTATE
4395 Dixie Hwy. OR 3-9701

For Sale Houses 49

NEW 3 BEDROOM BRICK RANCH. Partitioned basement, breezeway, 2-car garage, gas heat, carpeted, GE built-ins. Highland Estates, 1244 Dundee Dr. Waterford Twp. Open. OR 3-9723.

ONLY 2 LEFT — OPEN
Brick custom built bi-level. 3 bedrooms, large recreation room, built-in kitchen. 90 ft. canal access to Sylvan and Cass Lakes. Built to sell for $36,000, now only $27,000. Builder must sell.
Paul M. Jones, Real Est.
632 W. Huron
FE 4-8550 FE 8-1278

PERSONALIZED HOMES
FE 8-2200

ROCHESTER: OWNER TRANSferred. 3 bedrm. tri-level, finished recreation rm., gas heat, 2 blocks Catholic & public schools. All improvements. FHA mortgage. $17,500. Will consider terms. Open 1336 Catalpa Drive. OL 1-8244.

STRATHMORE 231 WEST
CIVILIANS
$190 DOWN
NO OTHER COSTS
2 bedrooms, full basement. 5 years old. Auto. heat and hot water. Storms - screens. Fenced. Very nice.
Vacant. Immediate possession.
Open walk in and look at it and call owner.
DAYS WO 3 3350
Eves. Sat. & Sun. TO 8 9851

Suburban Living At Its Best

Your future home is the
(CONVERTIBLE 24)
W. W. ROSS HOMES
OR 3 8021

SYLVAN LAKE

1440 AVONDALE
3 bedroom brick. Taken in trade by builder on new home. Want to unload fast. Will sacrifice for $16,750. $650 down. Robinson Bros. FE 4-0000 afternoons only, or Detroit collect, UN 3-8603.

SHELL HOUSE FOR SALE. 38 x 28 3 bedrms. Full bsmt. Picture window in dining area. Lot 100 x 150. OR 3-4271.

SCOTT LAKE

2 bedrooms, large kitchen, living room and utility. Forced air oil heat. Lot 50x140 ½ block from community beach on Scott Lake. $8150, small down payment.

ORION VICINITY

7 rooms, 5 down, 2 up. Full basement. Steam heat. 2 car garage. Lot 98x300. Will take housetrailer as part payment. $9950 full price.

STARTER HOMES

3 bedroom brick, full basement. We will put in septic tank, rough wiring and plumbing for you $238.50 down.
CRAWFORD AGENCY
258 W. Walton FE 8-2306
609 E. Flint MY 3-1143

SHELL HOUSE. 3 BEDRM. LOT 100x150. Asbestos siding and brick front. Rough wiring and septic tank. $6,950. 10 per cent discount for cash. FE 2-0544 or FE 2-2460.

SYLVAN VILLAGE. OWNER, 2 bedrm. with 2 lots. FE 2-1048.

SYLVAN VILLAGE MODELS. SEE these beautiful homes under construction. 1460 Glenwood & 20 Cheltingham. Will duplicate. A. Cattell, registered builder, Elgin 6-1536.

SELL, TRADE, RENTAL OPTION. New custom 3 bedroom brick. Exposed basement, garage, loaded with extras. $22,900.

3 bedrooms. Cedar Shake. Full basement, garage. Both have large lots. $16,900. Call FE 4-9681.

SYLVAN MANOR BRICK RANCH 3 bedrms. 1½ baths. Carpeted. Screened patio. $16,500. Terms. Owner FE 4-8270.

TWO FOR ONE

The best buy for home & income you will ever find. Good rental location. North Perry St. Close-in. 6 rooms & bath, each side. Everything separate. One side rented, one vacant for new owner to move in. All newly decorated. $9,750. $1,500 down. Will take vacant property in exchange. Brokers protected. A. C. Compton & Sons. FE 2-7058 or OR 3-6352.

THREE BEDROOM, FULL BASEment, Modern. $800 dn. 33 W. Brooklyn. After 12:00 p.m. any time Saturday.

TRADE-SELL LOVELY 4 BEDRM 2 baths. FE 5-5285.

TWO LARGE BEDROOMS AND bath, living room with fireplace, glassed in porch, modern kitchen, dining room down. Painted basement, gas heat, paved street, bus line. Newly decorated. $1,000 down, 7% Mo. FE 4-7748.

TRADE OR SELL, 2 BEDRM. home, modern. FE 2-7151.

UTICA CUSTOM BUILT 2 BEDroom ranch home with att. 2 car gar. on ½ acre, fully landscaped lots. Many extra high quality features. Must be seen to appreciate. Priced to sell. RE 2-7437.

UPPER STRAITS LAKE 3 BEDroom house. $1,000 down. EM 3-4020.

VILLAGE LAKEFRONT & LAKE privileges. New & used home. All reasonably priced with terms. Large selection to choose from.

STEELE REALTY, 1246 N. Milford Rd. between Highland & Milford. Highland, Mich. MU 4-2045.

WOLVERINE LAKE

3 bedroom ranch, youngstown kitchen, full tile bath, storms and screens, picture window living room, well landscaped 300 ft. lot with fruit trees, good schools and churches nearby. 1 mile to shopping center. $500 down, balance like rent, total price $12,500. call South Lyon, GE 8-8242.

OPEN
663 Lebaron
Saturday 3 to 5
Near Northern High. 3 bedrooms 2 up and 1 down. Full basement. Nice Fenced Yard. Newly decorated. Low down payment or rent with option to buy.
Leslie R. Tripp, Realtor
75 West Huron St.
FE 5-8161 or FE 4-4278

SMITH
PONTIAC-WATKINS ESTATES
Ranch home, 3 bedrooms, 25 ft. living room. Kitchen has ample cupboard space and breakfast area. Cedar shade siding. Offered at $12,500, terms.
NORTH SIDE RANCH
Neat as a pin. 2 bedrooms, living room with dining ell, gas heat. Good lot, paved street. FULL PRICE $8,500 with $1,500 DOWN.
HUNTOON LAKE PRIVILEGES
Attractive home featuring 2 large bedrooms, carpeted living room, 7 closets, venetian blinds. Basement with recreation room. CALL US.
Wideman
612 W. HURON OPEN EVES.
FE 4-4526

"SMITH"
35 ACRE ESTATE
This is truly one of the show places of Oakland County, just 7 miles north of Pontiac. Face brick, 4 bedrms., 2½ bath home featuring large liv. rm., sun rm., spacious din. rm., unusually large kitchen. Auto. oil heat. Full basement, completely insulated. Situated on the most beautifully landscaped site we have ever offered for sale. An abundance of unusual varieties of trees, shrubs and flowers. 2,032 ft. of black top road frontage and 632 ft. frontage on improved country road. Ideal for home and investment, or for developing if desired. An outstanding value at $45,000. Terms. Shown by appointment.
Rolfe H. Smith, Realtor
244 S. Telegraph Rd. FE 3-7848
Eves. MA 5-6431

MODEST MAIDENS By Jay Alan

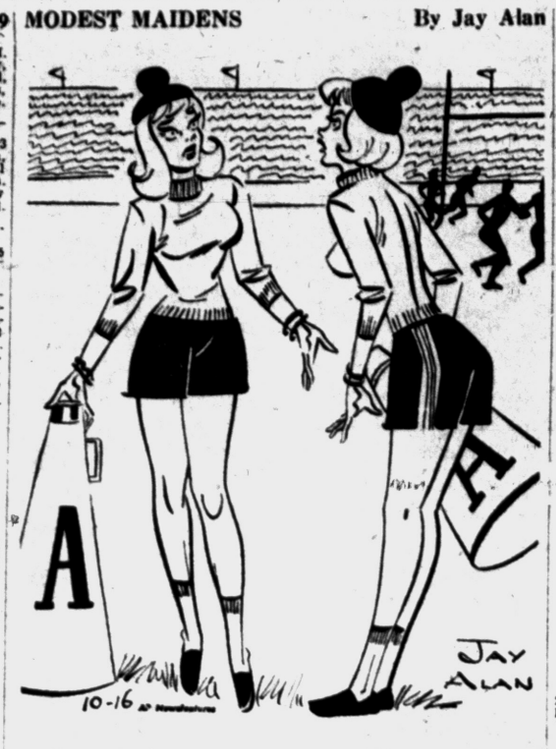

"We can't give a cheer for your boy friend — he isn't on the team!"

For Sale Houses 49

NEVER AGAIN SO MUCH FOR SO LITTLE
1,000 SQ. FT. Of Living Area
PLUS ATTACHED GARAGE
For Only
$11,850
MAINTENANCE FREE
Aluminum Exterior
REVOLUTIONARY "CIRCULAR" Floor Plan Inside
See The Home You've Read About In "GOOD HOUSEKEEPING" "READERS DIGEST" & "LIFE"
DIRECTIONS:
Come out six miles North of the heart of Pontiac. On Joslyn Rd.—Watch for "VIKING" Sign.
DLORAH BUILDING COMPANY
FE 2-9122
"Builder of National Homes"

TRADE-IN SPECIAL
See us today for complete details on trading in your present home on a custom built lakefront home in beautiful Lakewood Village.
LAKEWOOD VILLAGE
Sales Office
EM 3-0085 MU 4-8825

John K. Irwin
& SONS
CHEROKEE HILLS:
2902 Lacota is the location of this new, three bedroom brick, full basement home with gas heat, 2½ car garage, beautiful, corner lot. Priced at $23,000. Sell or Trade.
COLONIAL HILLS:
This is one of the best buys we have seen. The owner has moved to Florida. Five large rooms plus sunroom and utility, carpeting and drapes, baseray heat, attached garage, 1½ lots, and beautifully landscaped. $18,500. F.H.A. Terms.
SYLVAN MANOR:
Lovely brick, three bedroom home, 1½ baths, large living room, big utility and activities room, two car garage and fenced yard. Call for further information.
John K. Irwin & Sons
REALTORS
Since 1925
313 West Huron Street
Phone FE 5-9447 or FE 2-4031
EVE. FE 5-4846

OPEN
HOUSE
DAILY
1 TO 9 P.M.
$350 DOWN
3 BEDROOMS
No Closing Costs
MODEL
736 E. BEVERLY

For Sale Houses 49

MODEL OPEN
Saturday
1 to 9 P.M.
$3,350 DOWN FHA
Not One Cent More
3-BEDROOM QUALITY-BUILT HOMES WITH BUILT-IN OVEN AND RANGE IN MODEL KITCHEN IN PONTIAC'S BEST SCHOOL AREA
DIRECTIONS:
Drive out Joslyn to Beverly, turn east 3 blocks to
MODEL
at
736 E. Beverly
Sales by
WARREN STOUT
Realtor
77 N. Saginaw St.
FE 5-8165

Bateman Kampsen
MULTIPLE LISTING SERVICE
PIONEER HIGHLANDS
3 bedroom brick ranch. Beautifully landscaped yard. Screened-in breezeway and 2 car garage. Full basement. Recreation room with fireplace, 2 full baths. Carpeting and other extras. Priced to sell.
GI SPECIAL
No down payment to veterans. Only mortgage costs moves you into this large family home. 4 bedrooms plus den. 29 ft. living room with fireplace. Full dining room and new gas furnace. Good west side location close to schools. Reasonable monthly payments.
SACRIFICE—
NORTH SUBURBAN
1 yr. old, 7 rm. brick ranch with oversized 2 car garage. 2 Full Ceramic tile baths. Cedar closets. Paneled dining room. Custom kitchen with range and oven. Hardwood floors, sliding glass doors and other extras. Large lot and gas heat. Lake privileges on Loon Lake, only 1 block. Reduced $4,000 — Now only $20,000.
MOVE RIGHT IN
2-year-old brick, 3 bedrooms, full basement, nicely landscaped lot. Handy to stores, bus line and schools. Is vacant and offers one-day possession. A terrific buy for $800 down, GI resale.
$750 DOWN
5 room rancher built in '54. Neat and clern as a pin. Nice yard. Lake privileges. A home to enjoy. Complete with aluminum storms and screens. Only $8,250 and NO MORTGAGE COSTS — Excellent terms.
FE 4-0528
— REALTORS —
377 S. TELEGRAPH OPEN EVES.

For Sale Houses 49

GI's
Nothing Down
NORTH END BARGAIN — A sharp 2 bedroom home with large living room and entrance closet. Kitchen with loads of cupboards. Nice utility. Hardwood floors, oil furnace. Full price $8900. About $450 closing costs dn.
YOU CAN OWN a home for less than you can rent. Plastered walls, oak floors and complete insulation. A larger 2 bedroom plan with ample dining space. Birch kitchen. Fenced, shaded lot. Ideal school area — Daniel Whitfield less than 2 blocks from house. Full price $8,900 with about $400 and reasonable payments with low interest.
SCOTT LAKE doll house. Ideal for young family or an older couple. Sharp ranch type. Has a grand family room and attached garage. Nice carpeting in the living room and bedroom. Gas heat. Water level is down now, but what a gorgeous lot you'll have—Perfect unobstructed view and use of the lake. A real buy at $9,700 — A lucky veteran will need about $400 ready cash.
RAY O'NEIL, Realtor
262 S. Telegraph Rd. Open 9 to 9
FE 3-7103 OR 3-2028

STOUT'S
Best Buys Today
LAKE ORION
Ideal family home for the large family with low income. 6 large rooms and bath, new gas furnace, spacious corner lot, walking distance to schools, shopping. Only $5,900 total price, terms available.
LAKE FRONT
On beautiful Indianwood Lake, built in 1956, custom built brick rancher, formal size living room, dining area, outstanding kitchen, 2 spacious bedrooms, basement with rec. area, attached garage, 400 feet lake frontage. Priced to sell at $35,000 reasonable terms.
$1,000 DOWN
Quick possession on this dandy 3 bedroom brick home, located on bus line, walking distance to schools, large landscaped lot. 2 car garage. SEE this one!
Warren Stout, Realtor
77 N. Saginaw St. Ph. FE 5-8165
Open Till 6 p.m.

Partridge
IS THE "BIRD" TO SEE
"Gentleman Farmer"?
ALL today's conveniences! 100 yr. old field stone foundation — 1959 kitchen, TV, washer, dryer. Just outside Clarkston is this wide verandaed, white frame, 4 bedroom home. Between giant trees with circular drive, this home has been completely done over in charming colors, wall paper and custom touches such as shuttered louvers pickled pine trim, etc. Large rooms. Only $21,000 with $5,000 down. 77 acres adjacent available for investment or farming.
$20,500 Will Purchase
This 7 room, 3 yr. old brick ranch home. Owner has beauty shop, could be office in the attractive breezeway room. 2½ car att. garage. Nat. wood burning fireplace. Nice 1 acre lot for elbow room. Don't delay. Call today!
Partridge
AND ASSOCIATES
FE 4-3581 1050 W. HURON
OPEN TIL 9

$1,000 DOWN. A VERY GOOD BUY in town. 3 bedroom, gas heat. 1 car garage. Close to churches, schools, and bus line. $8,500 full price and only $75 per month.
$1,200 Down. West Suburban, 3 lovely bedrooms hardwood floors, ceramic tile bath. 100 x 300 lot. Large picture window in living room, kitchen is large and has ample cupboards. $11,900. full price.
$8,700 Older home in town but in perfect condition throughout. Five rooms, gas heat, two car garage, paved street, only $1,350 down and $65 per month.
OPEN 9 TO 9
FE 4-3569 FE 5-5841

WM. A. KENNEDY
REALTOR
3101 W. HURON ST.
$8100
$100 Down
FEATURING:
Ranch type, gas heat, oak floors, interior birch doors. Only 1 left at this price.
OPEN 1-5:30 P.M.
SATURDAY & SUNDAY
LOCATED:
Summit and High across from Lincoln Jr. High. See us about our new 3 bedroom homes off Joslyn with full basement, gas heat, Oak floors.
$450 DOWN
RUSSELL YOUNG
REAL ESTATE & BUILDING
FE 4-3200

A RARE BUY
OPEN SUNDAY 1-6
$14,950 — $2,500 DN.
Brick 4 bedroom ranch, 75' paved corner lot, 1½ tile bath. Landscaped. 2589 Empire, corner of Woodrow Wilson, Middlebelt So. of Orchard Lk. Rd. R. J. Detling — VA 2-1246, FE 5-5088.

SCHRAM
INDEPENDENCE TWP.
Beautiful 3 bedroom ranch. Large carpeted living room with planter. Also carpeted dining room and hall. Excellent kitchen. 2½ car garage. Lot 110 x 130. Full price $13,500 with reasonable terms.
RENT BEATER
Only $650 down on this cozy 2 bedroom bungalow. Full basement. 1½ car garage. Full price $8,950.
FOR COLORED
$600 DOWN
Payments only $60 per mo. for this 2 bedroom home. Full basement. Full price $6,500.
3 BEDROOMS
Lovely ranch home with large living room. Excellent kitchen. Full basement with oil FA heat. Only $2,000 down.
IVAN W. SCHRAM
REALTOR FE 5-9471
OPEN EVENINGS & SUNDAY
942 JOSLYN COR. MANSFIELD
MULTIPLE LISTING SERVICE

For Sale Houses 49

3 BEDRM.
Full Basement
Choice Lots Carpeting
Face Brick 1½ Baths
$11,750
$78 Mo.
$150.00 Dn.
Model 835 Scottwood
2 miles from down

For Sale Houses 49

CLARKSTON AREA — Designed with you in mind. This lovely livable & spacious home on a large, nicely landscaped lot. The convenient arrangements of this 3 bedroom home leaves little to be desired. The large carpeted living room has a cut stone heatelator fireplace & offers the warmest of welcomes. You can entertain your guests in the spacious birch finished recreation room, which also has a cheery fireplace. There is an attached sunroom & large 2-car plastered garage. The kitchen has all birch cabinets & built-in range & oven. Truly a fine home for the executive who likes to relax or entertain. Call for appointment now. $27,000 with $7,000 down.

ROCHESTER, MICH. We have a lovely 3 bedroom brick ranch near new shopping area. Built in 1956. Excellent condition inside & out. Completely finished recreation room in full basement. Large 2-car garage, outside patio with large barbecue & beautiful lawn. Drapes & carpeting included. $22,500. Cash to new mortgage.

Hagstrom
REALTORS
4900 Highland Rd. (M-59)
Pontiac, Mich. Ph. OR 4-0358

GAYLORD
PONTIAC OFFICE
136 E. PIKE OPEN EVES.
FE 8-9693

IT'S CONVENIENT for your children to walk to school. Three bedrooms, pine floored, plastered walls, porches in the front and back. Full basement. $1,500 down.

JUST A FEW DOLLARS will buy this home. You tell us how much you have and we will make the offer to the owner. The owner has to sell this clean home with part basement & plastered walls. Lot 50 x 180 with city water and gas. This home is vacant so we can show you anytime.

ROB A BANK and you are stealing; buy this home and you are doing the same. This bungalow is between Pontiac & Rochester. Fenced-in yard. Call us and we will show it to you anytime.

LAKE ORION OFFICE
102 S. BROADWAY
MY 2-2821

TRADE—60 ACRES with small home and good barn for a home in the Orion - Oxford or Pontiac area.

OXFORD Just listed. Older, well cared for 3 bedroom home in a good west side neighborhood. Attractive living room, family sized dining room, large kitchen and bath. Don't miss this, only $14,000

LAWRENCE W. **GAYLORD**
REALTOR

MULTIPLE LISTING SERVICE

O'NEIL

DRAYTON PLAINS — Just a stones throw from Lake Oakland is this 3 bedroom PermaStone front rancher. Pleasant living room, nice kitchen. Huge breeseway and attached garage. Fenced back yard. Priced at $12,950 cash. Or will take $3,000 down with terms.

OWNER HAS GONE to Florida and offers his custom constructed 2 bedroom home. A modified center hall plan allows access to all rooms without passage through the living room or den. A Tennessee ledge rock fireplace opens back to back in the living room and den, both of which are plushly carpeted. Thermopane picture window. Ceramic bath. Oak floors and plastered, painted walls. Basement planned for "rec" room, 80 x 180 ft. wooded lot. You folks who don't like production houses should appreciate this beautiful home at $14,500.

SILVER LAKE PRIVILEGES — Dandy 2 bedroom bungalow in excellent condition inside and out. Large carpeted living room with natural fireplace. Tile bath with shower. Oak floors, plastered walls. Full basement with paneled recreation room. Garage. The attractive landscaping blends with other fine homes on this paved street. Priced at $10,100 with $2,700 down—It would pay you to see this home today! Call FE 3-7103.

FABULOUS INDEED is the setting. 52 ft. frontage on an 18 ft. deep canal and fanning out to 100 ft. is the road. Fish for big bass right on your dock or sail just 500 ft. on the canal to the lake. The beautiful big living room has a log-burning natural fireplace, A-1 bedroom residence with stairway for expansion or storage. Lavish flowers, trees and shrubs. $10,900 with possible terms to reliable party.

RAY O'NEIL, Realtor
262 S. Telegraph Rd. Open 9-9
FE 3-7103 OR 3-2028

TAYLOR

Suburban Estate
BEAUTIFUL VINE - COVERED Brick home on 7 acres of land with 1,500 sq. ft. of floor area. Main floor includes huge living room, with fireplace. Large dining room, spacious kitchen, also includes full basement. 2-car attached garage, workshop and quonset barn, 40 x 40. Lots of fruit, berries, and grapes. A "Must" for the city farmer. Full price only $21,950 — terms. Immediate possession.

OR 4-0306
REAL ESTATE & INSURANCE
7732 Highland Rd. (M59)

"BUD"

Hurry! Hurry!
Only $850 Down
on this home or income. Four (4) rooms and bath downstairs; three (3) rooms and bath upstairs; kitchen and bath up and down, separate outside entrance to upstairs, full basement, automatic gas hot water, 2 lots, some furnishings included. Total price $8500 don't wait, see it now.

Ideal Family Home
Top Location
Close to Washington Jr. High, 3 bedroom brick home, located in desirable Ottawa Hills Subdivision. Features wood burning fireplace, separate dining room breakfast nook, 1½ baths, recreation room, attic exhaust fan, 2 car garage with large workshop in rear. Quick Possession. Priced at $21,500. do your family a favor, look today!

"Bud" Nicholie, Realtor
49 Mt. Clemens St.
Call Mr. Meiser
FE 5-1201 or FE 5-8004

For Sale Houses 49

Nothing Down
Will build starter home on your lot. Our plans or your plans. Basement included. Also rough wiring. See our model. OR 3-2837.
Don McDonald

HAYDEN

WATKINS LAKE ESTATES. Nicely landscaped 100'x170' lot with large home 46'x24'. 2 bedrooms. 2nd floor could be finished for additional bedrooms. Tile bath. Living room 12x22 and large kitchen 12x17. Basement has oil furnace. There is a 2 car garage. Outdoor grill. Fruit trees. Fenced yard. $15,500. Terms.

PONTIAC LAKE RD. Close to elementary school. Large lot. Excellent garden soil. 6 room home with 3 bedrooms. Basement. $10,-500. Terms.

OFF ELIZABETH LK. RD. Seven 50' lots with lake privileges. 2 B.R. home. Full price $4583. Terms.

WILLIAMS LAKE. Immediate possession. 2 B.R. home in excellent condition. Carpet in L.R. Nice kitchen. Dining area. Oil furnace. Garage. Shady lot. $9500. Terms.

NEAR WATERFORD HIGH SCHOOL. $700 down. 3 B.R. ranch home. Oil furnace. Alum. awnings. Lot 90x125. Blacktop street.

W. HOPKINS. $6950. Full price. Terms. 2 bedrooms. Wired for range & dryer. Oil furnace.

OFF BALDWIN. Wall to wall carpet in the L.R. of this 2 B.R. home. Tile bath with shower. Basement has oil furnace. $10,975 with $975 down. Bal. at $75 per month inc. taxes & ins. and only 4½% int.

J. C. HAYDEN, Realtor
56 E. Walton FE 8-0441
Open Eves. — Sun. 10 to 2

CLARK

$1,000 DOWN. 2 FAMILY INCOME. 5 & bath down; 4 & bath up. Full basement, gas heat, hardwood floors, plastered walls. 2-car garage. Near city bus. Enclosed rear porch. Good neighborhood. Only $12,700. Income $160 monthly

LOW DOWN PAYMENT. $9,750 FULL PRICE. 6 room modern, 1 floor home. 3 bedrooms, dining room, large basement. Gas heat. 2-car garage. A real value. Easy terms to responsible purchasers.

6 ROOM MODERN. Good condition. 3 bedrooms & bath up; dining room, large living room with fireplace, enclosed front porch. 1½-car garage, fenced rear lot. Some shade. $13,300. Terms.

THREE BEDROOM BRICK RANCH. SELL OR TRADE. Will accept your present home or equity in trade on this desirable property off Elizabeth Lake Road. Has wall-to-wall carpeting, modern kitchen, basement, rec. room and other features. Equity $7,000.

$450 DOWN. $5,950. Small 2 bedroom bungalow. Enclosed front porch, brick fireplace, 3 pc. bath, part basement. Oil heat, large lot, lake privileges. Close to Pontiac

FE 3-7888; RES. FE 4-4813
CLARK REAL ESTATE
TO BUY, SELL & TRADE
1362 W. Huron Open Eves. & Sun
Multiple Listing Service

NICHOLIE
& HARGER CO.

NO DOWN PAYMENT
No mortgage costs — Just money for taxes and insurance for the first year only. Sold on land contract to any qualified purchaser. 5¼ per cent interest. Monthly payments include everything. About 20 to choose from.

NORTH SIDE
4 bedrooms. 2 lots. 1½ car garage. Our best terms available. Asking $2,000 down.

HURON GARDENS
$1,600 down—Good 2 bedroom home. Double garage

2 FAMILY INCOME
5 rooms and bath up. 5 rooms and bath down. Full basement. 2 Oil HA furnaces. 2 hot water heaters. 2 car garage. Good west side location. Priced to sell at $13,000.

124 OSCEOLA DRIVE
Fine 3 bedroom brick 2-story home. Living room, dining room, kitchen and summer porch down; carpeting & fireplace. Full basement, gas HA heat. 2 car garage. Lot 59 x 125. Priced at only $15,000.

FRIDAY EVENING CALL:
Don Bryson, OR 3-4525
Don Nicholie, FE 4-6944

53½ WEST HURON
FE 5-8183

Johnson

20 YEARS OF SERVICE

RENT WITH OPTION
3 bedroom bungalow. Large living room, kitchen, 2 lots. Lake privileges. Only $40 a month.

$400 DOWN
4 room bungalow, large living room and kitchen. Full bath. Fenced in lot 50x150. 1½ car garage. Only $50 a month.

$800 DOWN
4 bedrooms, large living room, dining room, kitchen, closed in front porch. Full basement. 1 car garage. Lot 120x150. Only $70 a month.

3 FAMILY
5 room owner's apartment on first floor. 2-3 room apartments up. Each with separate bath. Owner wants to leave state and will sell with small down payment or take in good land contract.
Evenings after 6 call Mr. Sonee Johnson, FE 2-3381.

A. JOHNSON, Realtor
1704 S. Telegraph Rd.
FE 4-2533

GILES

Lakefront
A beautiful 3 bedroom brick ranch type home. 1,286 sq. ft. of living area. Large 13 x 18 ft. living room. Carpeting and drapes included with property. Nice landscaped lot all fenced. 2 car garage featuring "Magic-Eye" door opener. Ideal beach. So many extra features you must see to appreciate.

Beautiful Rancher
6 room 3 bedroom home. Large 14 x 22 ft. carpeted living room. Corner fireplace. Full basement, auto. oil heat. Attached, heated garage. Attractive features throughout. Call for appointment.

East Side
A very sharp 5 room 2 bedroom home with dining room and glassed-in front porch. Full basement, auto. gas heat. Full price only $7,850 with low down payment.

GILES REALTY CO.
FE 5-6175 221 BALDWIN AVE.
OPEN 9 a.m. — 9 p.m.
MULTIPLE LISTING SERVICE

$9,500
Will build 3 bedroom ranch style home on your lot. Full basement, oak floors, tile bath birch cupboards. OR 3-7038.
RUSS McNAB Art Meyer

For Sale Houses 49

COLORED

$650 DOWN on this beautiful 2-story 4 bedroom home in excellent neighborhood. Large breakfast room. Full basement, gas heat. Beautiful fenced-in yard with trees, flowers, and shrubs. On East side near Auburn Avenue.

AN EXCELLENT BUY on Perry Street, ideal for spacious living or income property. 2 huge bedrooms and bath up; 2 spacious bedrooms and bath down. Living and dining room. Nice kitchen. Excellent floors and woodwork throughout. Spacious dry basement with auto. gas heat. Side drive. 3 car garage. Brick stucco exterior. Payments only $80 per mo. Furniture optional. 2 extra lots with fruit trees. Can be purchased separately —Call today!

LOW, LOW DOWN PAYMENT on this 3 bedroom 2-story frame home. Carpeted living room. Nice kitchen. Full basement, auto. gas heat. 1½ car garage. Small monthly payments.

ASSOCIATE BROKERS
INVESTMENT COMPANY, Inc.
443 ORCHARD LAKE AVE.
FE 8-9663 Eves. After 6: FE 8-1909

HOYT

Southeast Suburban
This 3 bedroom ranch home has an excellent floor plan. Living room, 13 x 27, with fireplace. Carpeting. Full basement with large recreation area. Large double closets. Aluminum storms & screens. Attached garage. Family kitchen. Located on nice 100 x 300-ft. lot, with circular drive. $17,500. Terms can be arranged.

Green Lake Area
Ideally located with privileges on 2 lakes. This ranch home is situated on 150-ft. lot. Large kitchen. New breezeway to 2½-car garage. Aluminum storms and screens $800 will move you into this lovely home with convenient payments. Call now!

West Suburban
Almost 2 acres level property with this 3 bedroom ranch home. Beautiful floor plan. Large carpeted living room, dining room, and hall. Full basement with fireplace and lots of rec. room area. 2-car garage. Circular drive. $17,750 with terms or will consider smaller house in trade.

Bloomfield Highlands
4 bedroom brick custom tri-level. The finest floor plan we have seen. Family room, dining room, large built-in kitchen with breakfast nook. 2½ ceramic tile baths. 2-car attached plastered garage. Beautiful landscaped lot in very desirable area. Call for particulars.

HOYT REALTY
FE 2-9840 FE 2-9966

5 BIG VALUES
OPEN
FOR YOUR INSPECTION
SATURDAY & SUNDAY
1 T 5 P.M.

115 JOSEPHINE ST
IN HURON GARDENS SUB.
3 bedrooms, full basement. Large lot, nice trees. 2 car garage, near bus, all schools. Carpeting included. Ceramic tile features. Well located in Voorheis, West Huron area and Tel-Huron shopping. Under $10,000 price.

280 DRAPER
NR. JAMES K. & VOORHEIS
3 bedroom or with family room. Newly decorated, including carpeting & drapes. Has full basement. Built 1950. Paved street. Gas heat. Garage. Solid drive. Approx. $900 down, FHA 30 yr approved.

340 W. PRINCETON
OUT BALDWIN, NORTH
OF KENNETT ROAD
OPEN SUN. ONLY 1-5
This 3 bedroom brick ranch with full basement is 26x36 ft. Built 1957. Fenced yard—merion blue grass lawn, 20 rose bushes. Garage.

$1550 DOWN PAYMENT
4½% INTEREST
NOT MORTGAGE COST
$94 MONTHLY
INCLUDING EVERYTHING
One of Pontiac's best values. Inspect—be early.

96 HENDERSON
OPEN SAT. 3-6
SUNDAY 1-5
Very excellent and convenient Pontiac city home between Washington & State Streets. 3 BEDROOMS 1ST FLOOR. New Delco furnace, garage, fenced yard with plenty roses, berries, grapes, shade trees. Good condition thruout. Inexpensive and right terms for you. See real value here!

2023 ALLERTON RD.
NR. PONTIAC RD. &
WALTON BLVD.
White frame, very neat, exceptionally landscaped 60x233 ft. lot with large shade trees. Tremendous value.
ONLY $7950 with $900 DN.

TO HELP YOU
BUY-SELL-OR EXCHANGE
CITY—SUBURBAN—LAKE AREAS
C. Schuett
PHONE FE 8-0458
460 W. HURON, ACROSS FROM
PONT GENERAL HOSPITAL

KENT
Established in 1916

SQUARE LAKE AREA — Attractive 3 bedrm. ranch home with breezeway to attached 2 car garage. 26 ft. living rm. with fireplace. Tiled bath. Oil heat. Lots of closets. Large lot and lake privileges. Now at only $13,795 terms.

MACEDAY LAKE — Large 4 bedrm. all year home. Tiled bath, full bsm't., new oil furnac Safe bathing beach. Priced to sell quickly at $11,500. Terms.

REALLY NICE — Located near Crooks and Auburn Rd. Brick front home with 5 rooms and tiled bath. Living rm. has brick wall heatalator firsplace and wall to wall carpeting. Oil heat. 2 car garage. Owner will consider trade. Sell at $12,750 terms.

INDIAN VILLAGE — Good brick 2 family. 5 rooms and bath on each floor. Hardwood floors, full bsm't., gas heat. 2 car garage. Here is a good investment in a good neighborhood. $16,500 with $3500 down.

FURNISHED LAKE FRONT—Only $1,950 down for this 3-bedrm. cottage. Large screened porch. Boat, floating dock. Extra nice wooded lot. 50 ft. frontage. North of Pontiac. Total price $8,950.

Floyd Kent Inc., Realtor
2200 Dixie Hwy. at Telegraph
FE 2-0123 — Open Eves.
AMPLE CUSTOMER PARKING

ONLY $60 PER MONTH
-2 BEDROOM-
-FULL BASEMENT-
"BRICK"
FULL PRICE
$7,500
-SALES OFFICE-
544 EAST BLVD.
SELDON CO., Agent
FE 4-7833

For Sale Houses 49

ANNETT

West Side
Shaded lot, 100 ft. frontage near High School. 8 room 4 bedroom & bath home. Basement, gas heat. Vacant. 2 car garage. $12,500, terms.

Immaculate
West side 1 floor home, brick & frame, 3 bedrooms, tile bath, modern kitchen, basement, gas heat. Garage, fenced and landscaped lot. $15,000, terms.

Oakwood Manor
Beautiful 3 bedroom brick ranch with lake privileges. 28 ft. carpeted living rm., fireplace 16 ft. kitchen. Large basement, oil heat, easy boat storage. Garage. Pontiac schools. $23,500, terms.

Long Lake
Brick & cedar shake ranch against a background of tall pines. Nearly new 3 bedroom home has paneled family room 12x14, spacious American kitchen with dishwasher & disposal, separate breakfast space, living room 14x25, picture window, Roman brick fireplace, dining area 9x12, 1½ tile baths, master bedroom 14x15. Attached 2 car garage, privileges on private beach. $27,-500, terms.

Sportsman's Paradise
Enjoy hunting, fishing & all other winter & summer sports on your own 80 acres. This unusual scenic property has a beautifully remodeled 3 bedroom home with auto. oil heat & enclosed porch with new Andersen windows overlooking the rolling countryside. Private lake over 700 ft. long in addition to acre lake 80 ft. deep. Barn 32 x 44. Wonderful buy for anyone enjoying the outdoors at $40,-500, terms.

ROY ANNETT, INC., REALTORS
28 E. Huron St.
Open Evenings & Sunday 1-4
FE 8-0466

IRWIN

DRAYTON WOODS
Spacious 3 bedroom brick bungalow with family room fireplace, full basement, large kitchen with dining space. All double glazed windows and 2 car garage. Extra large bedrooms. Only $17,900 with terms.

4 SPACIOUS BEDROOMS
This family home has 28 ft. living room, full size dining room, full basement. 2 car garage. Convenient location just North of Pike Street. Only $908 down and $66 per month including taxes and insurance.

INCOME OR 3 BEDROOM
This home has gas heat, full basement, 1 bedroom living room dining room and kitchen on first floor. Large 2 room apartment on second floor. Located on large lot. Close to stores, school and bus. Only $8750 with low down payment. Immediate possession.

GEORGE R. IRWIN, REALTOR
298 W. WALTON FE 3-7883
MULTIPLE LISTING SERVICE

Income Property 50

4 UNIT HOME NEAR CENTRAL High. Good income. FE 5-1690.

For Sale Lake Property 51

2 BEDROOMS ON TWO LAKE front lots. Full basement, finished with kitchen, office and enclosed porch on lakeside Garage, fenced in, fruit trees and hot water heat. Only $15,000 00, $5,000 down. EM 3-4498

5 ROOMS AND BATH WITH UTIL. room, 1 car garage attached 198' lake front 9127 Buckingham Dr., Pontiac Lake. $11,900

ATTRACTIVE RANCH TYPE Union Lake front. Year around home. 3 or 4 bedrooms. Good schools. EM 3-3389 or TA 5-0640

AN OFF SEASON BARGAIN—90 ft. frontage Silver Lk. OR 3-5417

BY OWNER 4 BEDRM. RANCH Full bsmt. Rec. rm. Attached garage. Fenced yd. Lk priv. on Elizabeth Lk. $2500 down to 4½ per cent mtge. $64 per month. EM 3-0085.

Lakefront Home Sites
LAKEWOOD VILLAGE
SALES OFFICE
EM 3-0085 MU 4-8825

MANDON LAKE, 2 BEDROOM frame, $9,800. Terms. EM 3-0390

$500 DOWN
2 bedrm. home. Lot 50 x 300. $4900. $55 per mo.
LEROY DAVIS, Broker
EM 3-4251

SYLVAN VILLAGE, 5 RM. HOUSE with 2 lots. Lake privileges. Owner. FE 2-1048.

TRADE OR SELL
$11,000 FULL PRICE. $1,000 DOWN. Or trade. Modern 2 bedroom lakefront home on Pleasant Lake, enclosed front porch, bath with shower, aluminum storms & screens, large lakefront lot with shade trees. A real value. Many other lake front homes to choose from, priced from $11,000 to $30,000. Clark Real Estate, 1362 W. Huron. FE 3-7888. Res. FE 4-4813.

UNION LAKE FRONT LOT 87 FT. Sandy Beach. EM 3-3389 or TA 5-0640

WATERPORD AREA. WATERfront modern large cottage, attached garage, livable year round. Terms. Duck Lake 4 room cottage, big lot, lake privileges $3,000. Ryan Lake near Fenton, 2 cottages, big lot, 60' x 330' lake privileges, easy terms. Agent, evenings, OR 3-8909.

WILLIAMS LAKE, LAKE FRONT, excellent swimming beach, 3 bedroom, year around home. Cash to mortgage. 2621 Lansdowne.

For Sale Resort Prop. 52

80 ACRES
Completely furnished hunting camp in the heart of one of the best deer areas in upper peninsula. Located just 5 miles from Blaney Park on good county road. Full price only $2,500. Call for further information.

Clarkston
REAL ESTATE, INC.
5904 S. Main St.
Open Daily 9 to 9; Sunday 12 to 5
MAple 5-5821

CABIN IN TINY WOODS. HARrison Michigan. Sleeps 10. Plumbing & heating in. FE 8-9473.

KEWEENAW BAY NORTH OF Baraga, cabin with electric, finished in & out on a beauty spot 100' lake front lot. Only $500 down. EM 3-4498.

SPORTSMEN
TOOT-N-HOLLER CAMP, west of Hillman on Miller Creek. Has cut-stone cabin ready for occupancy. Also frame cabin unfinished inside. Ideal hunting & fishing spot surrounded by state land. $5,950 with $1,550 down.

RESORT AT CEDARVILLE UP—7 room modern home, 4 cabins. Large shop, storage building, & other buildings. Must be sold to settle estate. Total price $11,000. May consider terms. Also 30 acres lakefront on Marquette Island, across the channel. Price $1200. Lakefront lots, $350 to $550.

STATEWIDE
Real Estate Service of Pontiac
B. D. CHARLES, REALTOR
1713 S. Telegraph FE 4-0521

WHITE BROS.
CAN SELL YOUR HOME

Suburban Property 53

WHITE BROS.
CAN SELL YOUR HOME

For Sale Lots 54

SYLVAN LAKE WOODED. 1 block from community beach. FE 2-9306.

SLICES OF HAM

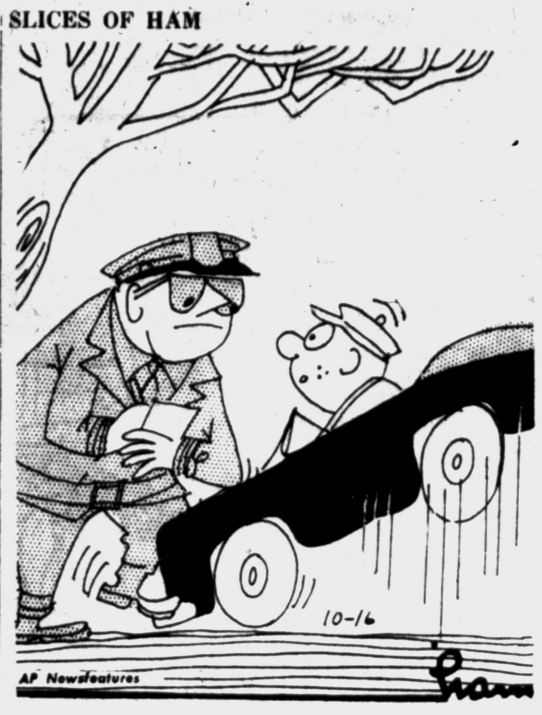

For Sale Lots 54

3 LOTS ON BRADFORD ST. 220 x 299. Call FE 5-8652

CHOICE LOTS, 140 x 175' IN Judson Park off Adams Rd. each with Septic tank permits. Priced from $2500. Buy now on easy terms. SEE FRANK SHEPARD AT 1010 ADAMS RD.

HI-HILL VILLAGE
Hilltop parcels with excellent drainage. Beautiful sites for exposed basements. Multiple level homes and ranch homes. In a restricted community. You can be proud to live in. Paved streets. Community recreation area. Planned for better living.
105 X 160. LOW AS $165 DN.
160 X 170 CORNER. $325 DN
2 ACRES. PAVED ROAD. $500 DN
LADD'S INC. OR 3-1231

LOT 52, AUBURN HEIGHTS MANor $2500.00
46 Acres, Waterford High area
Broker, OR 3-5605

SEE THE NEW SITES AT
CHEROKEE HILLS
BEFORE YOU BUY!
You'll like these wooded, rolling 100 ft. sites controlled to protect better homes and their close-in country location. Drive out Elizabeth Lake Rd. to Scott Lake Rd. Turn right 3 blocks to Lacota.
CARL W. BIRD, Realtor
503 Community National Bank Bldg.
FE 4-4211 Eves. FE 5-1392

WOLVERINE LAKE PRIVILEGE $875. $50 down. $10 per month MA 4-2286

For Sale Acreage 55

(1) 5, 10 & 20 ACRE PARCELS on black top. Reasonably priced. Small down payment. Call us.

STEELE REALTY, 1246 N. Milford Rd. between Highland & Milford, Highland, Mich. MU 4-2045

2 TO 3 ACRES OF CHOICE LAKE FRONTAGE WITH SMALL ATTRACTIVE HOME. OVER 400' LAKE FRONTAGE IN THE HEART OF LAKEWOOD VILLAGE.
LAKEWOOD VILLAGE
SALES OFFICE
EM 3-0085 MU 4-8825

4 ACRES, 9 ROOMS, BATH, ELECtric range, electric water heater. Oil heat. OR 3-3887

10 ACRES, 6 ROOMS & BATH. Oil heat. $10,500. Easy Terms. V. Schick rep. Hoyt Realty. MY 3-3711.

40 ACRES ON BALD EAGLE LK. Rd., only $7,500 terms. ME 4-6553.

Closing of Estate
Beautiful 5 bedroom brick home with 3-car garage & other buildings. Over 350 ft. road frontage. Hardwood floors thruout. 1½ baths full basement, large rooms, lots of large closets. Three miles from General Motors Proving Grounds. School bus at the door. SACRIFICE — price. Can be purchased with 10 acres or more starting at $19,500 with terms to responsible purchaser.

Six Beautiful Acres
With small private lake, large stream on two sides of property. Kennels for 2½ dogs, with lovely two bedroom home, one acre has cyclone fence. Near General Motors Proving Grounds. TERMS.
HI-LAND REAL ESTATE
212 Center St., Highland
MU 4-4012

RILEY

40 ACRES—Over 600 ft. road frontage off M-15, near Ortonville. Only $200 an acre. Hurry!

4 ACRES—Blacktop road, overlooking Walters Lake. $400 down.

5 ACRES—Only 3 miles north of town; includes barn, well & spring-fed pond. Price reduced to $2750 on terms.

FARM HOUSE WITH 4 ACRES $950 down. House needs remodeling. Located only 4 miles west of Pontiac city limits. Full price only $6950.

2 ACRES ON AUBURN AVE. Near Crooks Rd. Priced at $2,000. A very good buy.

RILEY REAL ESTATE
509 Elizabeth Lake Rd.
FE 4-1157 FE 4-4821

For Sale Farms 56

40 & 80 ACRE FARMS WITH & without buildings. Orchard too, call now.

STEELE REALTY, 1246 N. Milford Rd. between Highland & Milford, Highland, Michigan. MU 4-2045.

BEEF OR DAIRY FARM — 80 acres very productive loam near Dryden. Fine modern home. Very good barn. Tool storage. Other bldgs. A sound investment at $26,500.

H. P. HOLMES, Inc.
2531 S. Lapeer Rd. FE 5-2953

HADLEY AREA
75 acre farm in good farming section. 7 room home with basement. 30 foot x 40 foot barn and silo, both in good condition. Live stream on property. 50 acres tilable, 25 acres pasture. $16,-500 or terms.
C. A. WEBSTER, REALTOR
Oxford, OA 8-3122 Orion, MY 2-2291

WHITE BROS.
CAN SELL YOUR HOME

Sale Business Property 57

12x20 BUILDING FOR SALE. DOUble wall construction. Excellent condition. Call Holly ME 4-5211.

SMALL FACTORY — Cement blk. bldg., 40 x 70, 16-ft. ceiling. 3-phase wiring. Good location. Vacant. $17,500, terms.

NEAR FISHER BODY — Brick bldg. 2 stores, 4 apts. Basement office, oil steam boat, also 4-room house. Buy now, Fisher's is expanding.

DIXIE HIGHWAY — 254-ft. front on corner. Has 40 x 96 cement blk. bldg. with fenced yard. Also 5-rm. house & garage. Zoned light manufacturing.

WEST SIDE — Hamburger & short order grill. Includes business, equipment, parking space. A real money-maker for a live wire. $30,-000, terms.

ROCHESTER RD. — 365 ft. approx. $85 per ft. S. of village, bus service. 10-rm. brick & frame home, fireplace. Apt. rented at $80 per mo. 2 baths. 2nd floor finished. Basement, oil heat. 2-car garage. $30,000 terms.

Roy Annett, Inc., Realtors
28 E. Huron St. FE 8-0466
Open Evenings and Sunday 1-4

Sale Business Property 57

TWO STORY BRICK BUILDING. 1st floor, air conditioned restaurant. Established 37 yrs. Building in center downtown on property 25' x 150' running to river. Building and Restaurant price $35,000. Boston Cafe, 386 River St., Manestee, Mich.

MODERN BUILDING LOCATED on 1 of Pontiac's busiest intersections. 8,800 sq. ft. Gas heat. Zoned industrial. Apply Pontiac Press, Box 58.

Rent, L'se Bus. Prop. 57A

COMMERCIAL LOT FOR RENT or lease. MAple 5-2400.

FOR RENT OR LEASE USED car lot with office. 160 ft. frontage on Baldwin Ave. Phone FE 5-1051. 685 Baldwin Ave.

NEW BUILDING FOR LEASE. 2,400 sq. ft. Plenty of parking. MAple 5-2400.

Business Opportunities 59

FOR SALE — DRIVE-IN RESTAUrant, 24 x 30. Also restaurant equipment. Corner Duck Lk. Rd. & M-59. MU 4-7963.

18 APTS. $29,500 DOWN. MAY TAKE smaller income or business property as down. OR 3-9105.

ANNOUNCING
SUNOCO
Service Stations
FOR RENT

Open for Inspection Monday, Oct. 12 THROUGH Sat., Oct. 17 3 to 8 P.M.

Telegraph Rd. at Myrtle
North of Miracle Mile
Shopping Center
Pontiac

7660 Highland Rd. (M59)
at Tull Court
1 block W. of Williams Lk. Rd.

A Sun Oil Co. representative will be available at each location to discuss the profitable Sunoco Service station business.

FOR APPOINTMENTS AT TIMES OTHER THAN LISTED ABOVE PHONE MR. RADOYE

SUN OIL CO.
Vinewood 3-4200, 8:30 a.m. to 5 p.m.

AVAILABLE SOON
A going Leonard service station with living quarters located in the lake area on a busy road leading into west Pontiac. For information dial OR 3-4775 eves. OR 3-0398.

ANOTHER RARE OPPORTUNITY Northern grill & restaurant. Plus neat 2 bedroom frame home. Restaurant is cinder block with knotty pine interior. Excellent condition. Nice fixtures. Plenty of parking. Only year-round restaurant in good hunting & fishing area. Full price for real estate, business & fixtures $18,-500. That's right! And only $7500 down.

BIRMINGHAM AREA Hotspot Coffee shop. Lease of $125 per month. Includes heat & water. Completely remodeled. New equipment. Closed Sundays. Excellent gross, $5,000 down & you're in business in a top area.

RESORT, RESTAURANT & BOAT LIVERY — An excellent spot with 1,000 ft. on canal front with sea-wall. Access to Houghton lake. Additional sub division property included. Nice living quarters. Real estate, business, fixtures & equipment. A steal at $69,000 on terms.

Hagstrom
REALTORS
4900 Highland Rd. (M59)
Pontiac, Mich. Ph. OR 4-0358

GROCERY WITH BEER & WINE Stock inventory. Reasonable rent with living quarters. Lease or sell the property. Trade with free & clear property. Call FE 3-9414 or FE 2-8219.

JUKE BOX, PINBALL AND 2 other coin machines. FE 2-1320

Partridge
Is THE "BIRD" TO SEE
RESORT SUPPLIES
Business and home. On 240 of wonderful lake frontage in North Central Michigan resort and winter sports area. There's a nice 2 bedroom home with SDM grocery and gas station. 2 bedroom modern cottage, sport-bait store, and 6 boats included. 5 extra lake lots gives expansion room. All for only $15,000 down, plus stock.

BUSINESSMAN'S DREAM VALUE
All wrapped up in an opportunity package. Boats, motors, bait, tackle, outdoor and hunting supplies. 20 unit trailer court. For the frosting on this business cake also included is a new Frigidaire 20 washer-10 drier. Automatic coin laundry. Over $100,-000 annual revenue. $29,500 puts you in WILL TRADE. Call

Partridge
AND ASSOCIATES
BUSINESSES THRUOUT MICH.
FE 4-2581 1050 W. HURON
OPEN TIL 9

Business Opportunities 59

BEER TAVERN, 30 MI. WEST, grossing $50,000.00. Located on Main Hwy. only $2500.00. Terms. Call or write Clint Butler, State Wide Real Estate of Linden. FR 4-2221 or PR 4-2260.

MAJOR OIL CO. HAS AVAILABLE for lease 2-stall modern service station located on main highway. Reasonable rent & inventory. FE 4-1511.

MODERN 2 BAY SUNOCO SERVice station available. Located at Sashabaw and Maybee Roads. Moderate investment. Paid training program. Station rental to suit your pocketbook. Write SUN OIL CO. Box 690, Flint 1, Michigan or call Flint, CEdar 2-1987.

RESTAURANT FOR LEASE. Option to buy. Reasonable. OR 3-9119.

STANDARD OIL
Has several stations for lease in and around Pontiac area.
PERRY AND MADISON
JAMES K. AND TELEGRAPH
ORTONVILLE
CASS-ELIZABETH AND PARKWAY
Moderate investment, financial assistance and free training available. Call MI 6-5311 days or OR 3-0875 after 7 p.m.

SHELL OIL CO.
Modern 2 bay service station for lease in Pontiac area. Excellent business opportunity. Phone FE 5-0277 between 9 A.M. & 4 P.M. Phone Mr. Seith at Townsend 9-5083 after 7 P.M.

STANDARD OIL
For lease 2 stall station, Main at Huron, Milford, Michigan. Training & financial assistance available. BR 3-2414, after 7 p.m. GR 4-7187.

TELEGRAPH RD. ACROSS FROM Tel - Huron Shopping Center. 40x60 masonry bldg. with offices. Paved parking and sales area. On a corner with 138 feet frontage on Telegraph. You can sell absolutely anything here. Perfect for trailer sales, (has been a very successful trailer sales corner for 15 years). A big tire corner, boat sales, garden sales, small car dealership, and hundreds of other businesses. $375 per mo. Talk personally and only to Ward E. Partridge or Bob Miller 1050 W. Huron. Ph. FE 4-358.

Sale Land Contracts 60

LAND CONTRACTS TO BUY OR to sell. Earl Garrels, EM 3-2511 or EM 3-4086.

Money to Loan 61

(State License Lenders)

TEAGUE FINANCE CO.
202 S. MAIN
214 E. ST. CLAIR
ROCHESTER ROMEO
LOANS $25 TO $500
AUTOS
LIVESTOCK
HOUSEHOLD GOODS
OL 6-0711 OL 1-9791
PL 2-3512 PL 2-3510
FRIENDLY SERVICE

BUCKNER
FINANCE COMPANY
WHERE YOU CAN
BORROW UP TO $500
OFFICES IN
Pontiac — Drayton Plains — Utica
Walled Lk. Birmingham, Plymouth

LOANS
$50 TO $500 — $25 TO $500
COMMUNITY LOAN CO
30 E. LAWRENCE FE 8-0421
FRIENDLY SERVICE

LOANS $25 TO $500
BAXTER & LIVINGSTONE
64 W. Lawrence St. FE 4-1538 - 9
FE 4-1574

LOANS $25 TO $500
On your signature or other security. 24 months to repay. Our service is fast, friendly and helpful. Visit our office or phone FE 5-8121.
HOME & AUTO LOAN CO.
7 N. Perry St. Corner E. Pike

Borrow with Confidence
$25 to $500
Household Finance
Corporation of Pontiac
3½ S. Saginaw St. FE 4-0533

WHEN YOU NEED
$25 TO $500
We will be glad to help you
STATE FINANCE CO.
704 Pontiac State Bank Bldg.
FE 4-1574

QUICK $25 TO $500 LOANS
Seaboard Finance Co.
1185 N. PERRY STREET
Easy Parking — Phone FE 8-9661

GET $25 TO $500
ON YOUR
Signature
Up to 24 Months to Repay
PH. FE 2-9206
OAKLAND
Loan Company
202 Pontiac State Bank Bldg.

Mortgage Loans 62

2ND MORTGAGES
AVAILABLE $600 — $2,000 ON HOMES. PRIVATE INVESTOR 3-5 YRS. REPAYMENT IN LOW MONTHLY PAYMTS. PH. DE 1-1689.

$600 TO $2000
On first and second mortgages on Oakland County homes, modernize or buy.
Voss & Buchanan, Inc.
209 National Bldg. FE 4-4729

BIG BEAR CONSOLIDATION Mortgages are best by test. Ask the man who has one. Call us, we can help you.
BIG BEAR CONSTRUCTION CO.
92 W. HURON FE 3-7833

Swaps 63

2 LARGE TRI-LEVEL LOTS ON pavement, 2 miles from Pontiac for trade-in with front end loader, drag line labor, or will sell for $800 each. OA 8-2259.

4 ROOMS AND BATH BASEMENT, OIL HEAT LOCATED WEST OF PONTIAC CUTE AND COZY WILL TRADE FOR VACANT LAND EQUITY CAR OR HOUSETRAILER ETC.
JIM WRIGHT, Realtor
145 Oakland Ave. FE 5-9441
Open 'til 8:30

5 ROOMS OF FURNITURE, FOR 24 to 27 foot housetrailer, with bath. MY 3-7511.

53 FORD. GOOD CONDITION Trade for pick up of equal value. FE 8-6701.

54 MERC SUN VALLEY. 56 MOtor and trans. All power. 15,000 miles on motor. Trade for boat motor and trailer or anything of value. Also Weimaraner bird dog, 3½ yrs. old, reg. trade for guns or $125. Innerspring mattress and box springs, $20 for both or trade? 4 men's suits, sell for $15 apiece, or trade for sporting goods. Lady's size 10 fur coat, sell or trade. FE

Sale Household Goods 65

SIEGLER

Oil - Gas Home Heaters
SUPER FLOOR HEAT
Pays for itself with the fuel it saves.
NO MONEY DOWN — TRADE IN YOUR OLD HEATER
SCHICK'S MY 3-3711

STEREO HI-FI, MAHOGANY console with speaker & matching record cabinet. Like new, 21 blond TV, exc. cond. FE 4-7838.

SINGER SEWING MACHINE IN lovely blond cabinet, Zig-Zag equipped. Pay only $67.30 cash or $8 Mo. for 9 Mos. Call Credit Mgr. FE 5-4721. A&A Products.

SINGER PORT. ZIG-ZAG ATTACH. $19.50 Electrolux vacuum, $14.95. Wringer-type washers, $19.50. Terms. Curt's Appl., FE 5-4049.

SPECIAL 9x12 RUGS. $24.95. McLeod Carpet, 2685 S. Woodward. FE 2-7701

"TWO DAYS ONLY"

WASHERS, Rebuilt. Delivered. Guaranteed. From $38
DRYER CLOSEOUT Gas & Elec 1958 Models — Your choice.
MOTOROLA TV New, Guaranteed. Delivered. Stand $159.95

GOOD HOUSEKEEPING SHOP Of Pontiac
1 WEST HURON FE 4-1555

THREE 5 DRAWER CHESTS $10 each. FE 8-3861

DAWNY BIRCH MODERN DINING room suite. Buffet with china hutch & chairs, table pads included, $350, or make an offer. FE 4-1906

TWIN STROLLER GOOD COND. $17. OR 3-4149

TRADE-IN DEPT.

Recon. guar. Maytag washer $48.88
2 pc. sofa bed suite $49.95
5 pc. wood dinette $12.88
5 pc. wood dinette set $29.75
5 pc. sectional suite $19.95
3 h. apt. gas stove $19.95
We have used electric ranges, gas ranges all sizes.

WYMAN'S
W. Pike FE 4-1122

KNITTING NEEDLE, NOW carrying a full line of new stamped pieces, punch work, ballet embroidery & DMC threads. FE 5-4346. Across from General Hospital.

TRADE GAS RANGE FOR ELECTRIC range, R B Munro Electric 1060 W. Huron.

TRADE ELEC. RANGE FOR GAS range, R B Munro Electric Co., 1060 W. Huron.

BRIGHT PIANO GOOD CONDITION. OR 3-2986

USED WASHING MACHINE $24.95. Used vacuum sweepers, $16.95. Open 8 a.m. to 8 p.m. Thyle Electric, Corner N. Johnson and Howard. FE 4-5169

USED TV, $19.95 UP. SWEET'S Radio & Appl. 422 W. Huron. FE 4-1153

WAREHOUSE PRICES ON FREEZERS, dryers, televisions, and built-ins. Samuels Appliances, Davisburg, MA 5-6011.

Used Trade-In Dept.

Lounge chair $ 9.95
Sofa $29.50
Full size bed & dresser $29.50
Davenport & chair $34.50
Table, buffet & 4 chairs $49.50
Chest bed, complete $49.50
Electric range $59.50
Hide-a-bed $69.50

THOMAS ECONOMY
760 S. Saginaw FE 2-9151

WANTED ANTIQUE DISHES, OIL lamps, Marble-top tables. MY 2-1521.

WHIRLPOOL WASHER & DRYER 40 in. Westinghouse range, Refrigerator Twin. Posture-pedic mattresses 5 pc. solid maple bedroom set, Lawson davenport & chair, Reclining chair, Drum table and etc. Like new. FE 2-9019

WESTINGHOUSE ELECTRIC stove, $12. MY 3-2766

WHITE ENAMEL KITCHEN CABinet base, left hand door, good condition, $15. 1073 Berwick, Washington Park area.

Hi-Fi, TV & Radios 66

CASH FOR USED TV'S PURchased at your home. FE 2-0367

TAKE OVER PAYMENTS, BRAND new 1960 GE Television. Customer made deposit — Moved out of city. You save $$$. Payments only $2.25 weekly. Goodyear Service Store, 30 S. Cass, Pontiac. FE 5-6123.

WANT TV, PORTABLES BAD. Bring 'em in alive. Save house caller's wages. Top cash paid. Peer Appliance's, 8161 Commerce Road.

For Sale Miscellaneous 67

1 USED FULLY AUTO. WATER softener, 1 year old, $120. FE 2-9970.

1-A ALUMINUM SIDING
Installed or in stock
ALUM AWNINGS STORMS
No money down, $5 mo. & up
J. VALLELY CO.
"The old reliable pioneers"
For Free Estimates Call
OL 1-6623, Days or Eves.

2 WHEEL ALL PURPOSE TRAILer for sale. $35. 1953 Plymouth 4 Dr., $90. 102 Waterly.

2 END TABLES, ROUND COFFEE table, corner table, mar proof tops, light wood. Motorola Console comb. TV, and misc. FE 5-3396.

2 FUEL OIL TANKS GOOD CONdition. Will deliver. FE 5-9120.

2 POWER MOWERS — ROTARY $30. Reel type $25. FE 5-6628.

4 COMBINATION SCREEN AND storm doors. MI 4-2169.

4 IN. SOIL PIPE PER LENGTH $3.78. 3-in. soil pipe per length $3.39. G. A. Thompson, 7005 M59 West. Open eves.

4 INCH SOIL PIPE 5 FT. $3.79. Sump Pumps $32.95. SAVE PLUMBING SUPPLY. S. Saginaw FE 5-2100

5 FT. CAST IRON RECESSED bathtub with bench. Best quality, $99.95. G. A. Thompson, 7005 M59 West.

16 FT. LOW-SLUNG TRAILER Housetrailer chassis, stake racks. Very good condition. EM 3-0081.

20 X 12 CARPET AND PAD, $50. Boys 26" Bike, $8. Girls 26" bike, $18. New 6' picnic table and bench, $15. 14" typewriter and table, $40. FE 5-3711.

10 YR. 52-GAL. ELEC. WATER heater $67.50 cash & carry. G. A. Thompson, 7005 M59 West. Open eves.

10 PER CENT DISCOUNT ON personalized Christmas cards now, at Forbes Printing and Office Supply. Bring this ad with you. 4500 Dixie Hwy., next to Pontiac State Bank, Drayton Plains.

20 INCH DOWNDRAFT FURNACE good condition. FE 8-1127.

20 X 18 VANITY HAND BASIN. Cast iron. Best grade, $18.50. G. A. Thompson, 7005 M59 West.

25 RECENTLY PAINTED WOOD sash storm windows plus screens. FE 8-1514.

52 GAL. ELEC. HEATER. $69.95. 30-gal. auto. gas heater $44.95. Cab sinks and fittings $54.95 up. Laundry trays and stand & faucets, $21.95. SAVE PLUMBING
172 S. Saginaw FE 5-2100

275 GAL. FUEL OIL TANK. FE 8-1840.

1,000 OLD FENCE RAILS, IN good shape. OA 8-2129.

A BIG SELECTION OF USED shotguns & rifles. Ben's Loan Office, 4 Patterson. FE 4-5141.

ANCHOR FENCES
No money down. FHA approved. FREE ESTIMATES. FE 5-7471

AIR BRUSH, PAASCHE MODEL VSB. Also DeVilbis touch-up brush, plus air compressor with motor, $60 complete. FE 8-8114.

"ARMSTRONG"
9x9 INLAID TILE
6c EACH
"Buy-Lo" WAREHOUSE TILE OUTLET
Rear of 104 S. Saginaw

ALUMINUM COMBINATION Storm Windows and Doors
Free Estimates
Factory to You Prices
Kenneth Bierl FE 4-1836

BUILDING STONE, BRIAR HILL special $35. per ton. Cash & carry. Low prices on Tennessee ledgerock & flagstone. Sibley Coal & Supply, 140 N. Cass.

BEEF AND PORK — HALF AND quarters. Opdyke Mkt. FE 5-7941.

For Sale Miscellaneous 67

Bargains

NEW & USED
Building Material
Combination basement sash $3.36
Quality House Paint ... $2.95 Gal.
Celotex ½x4x8 sheets ... $2.35 ea.
Felt, 432 sq. ft. ... $275
PIPE-BRICK-STEEL
FHA Terms Free Estimates
Open 8-5:30 MON. thru SAT.
SURPLUS LUMBER & MATERIAL SALES CO.
5340 Highland Rd. (M59) OR 3-7092

BATHROOM FIXTURES, OIL AND gas furnaces. Hot water & steam boilers. Automatic water heater. Hardware, elec. supplies, crock & tile. Galvanized copper, black pipe and fittings. Lowe Brothers Paint. Super kemtone and rust-oleum.
HEIGHTS SUPPLY
2685 Lapeer Rd. FE 4-5431

CHRYSLER AIR TEMP FURNACE with all controls. $35. May be seen in operation. FE 5-8303

CIRCLE FLOURESCENT LIGHTS. Most modern lights for kitchens, dinettes and recreation rooms. $12.95 value $6.95, factory marred — Factory Showrooms Michigan Fluorescent, 393 Orchard Lk. Ave. — 13

CLOSE OUT PRICE
SHINGLE STAIN
65 GAL. LIGHT MOSS GREEN
28 GAL. BALSAM GREEN
16 GAL. DARK RED
$2.58 Per Gallon
BLAYLOCK
COAL & BUILDING SUPPLY CO.
81 Orchard Lake Ave. FE 3-7101

CASH WAY
LUMBER PRICES
STANLEY ALUMINUM WINDOWS
Burmeister's
NORTHERN LUMBER Company
7940 Cooley Lake Rd. EM 3-4171
Open 8 a.m. to 8 p.m. daily
Sunday 10 a.m. to 2 p.m.
Deliveries available

COLEMAN HIGH-BOY FORCED AIR furnace, 55,000 BTU, $50. FE 5-3939

Cash and Carry Specials
1x12 W. P. Shelving 12⅝ Lin. Ft.
1x6 W. P. Sheathing .05½ Lin. Ft.
1x2 W. P. Stripping .02 Lin. Ft.
Prefinished Mahogany $7.20 sheet
24x48 Temp. Peg Board 66 ea.
36x48 Temp. Peg Board 99 ea.
HAGGERTY LUMBER & SUPPLY COMPANY
1947 Haggerty Hwy. Walled Lake
Weekdays 7 to 6
Saturdays 7 to 3

MA 4-4551

CLEARANCE SPECIAL
36" fan and hood ... $29.95
Yard post and lantern ... $ 7.95
Deluxe Pull down lights ... $ 7.95
100 amp. fuse boxes ... $ 8.95
One L. H. Gray bathtub ... $49.94
2-yr.-old boiler burner unit, complete 1 yr. mfgs. guarantee, oil-fired ... $217.00
G. A. Thompson, 7005 M59, West

CARPENTER AND MACHINE tools, wood lathe, jig saw, roto-hoe. FE 5-6624.

DON'T LET CHRISTMAS GO BY without saying thank you with an imprinted goodwill gift to your customer. To see a complete line from 10c to $87 each. Call FE 5-9587, no obligation.

DO YOU HAVE A PAINT OR decorating problem? Hundreds of colors to choose from, interior or exterior. See our wall paper and matching fabric selection. Berry Bros. Jelled Magic no drip paint.
OAKLAND FUEL & PAINT
436 Orchard Lk. Ave. FE 5-6150

DUO THERM OIL STOVE, $25. EM 3-4804, 4880 Carroll Lk. Rd.

DOG HOUSES, DIFFERENT SIZES. 770 E. Walton Blvd.

EAVESTROUGHS 64c PER length. Warwick's, 2678 Orchard Lk. Rd.

ELECTRIC LIGHT PULL DOWN fixtures. Newest, exciting modern light fixtures. Ideal lamp for students. $12.95 value $6.95. Michigan Fluorescent, 393 Orchard Lk. Ave. — 24

DUO-THERM OIL HEATER 5 TO 6 rm. EM 3-0286

DUO-THERM OIL BURNER & wall furnace, roller skates — Ladies size 6, mens size 7. EM 3-0681

FOR SALE 16 SHEETS OF 14 gauge (.0741) x 48 in. x 48 in. Zinc-grip steel. FE 4-8818

FORD SALE, BLACK DIRT, TOP soil, sand & gravel. Delivered. FE 5-3094

FORCED AIR OIL FURNACE, 112,000 BTU output. Very good cond. MA 6-2898

FINISHED LUMBER, DOORS & door checks. Mark Jewelers, 45 N. Saginaw. FE 2-2400.

FINAL CLEARENCE
Everything goes before we vacate
Kitchen cabinet $6.00
New highchairs $6.95
New nursery chairs $3.50
Child's table and folding chair sets $7.95
New tricycle $6.00 and up
12 ft. plank table $7.00
Baby scales $1.00
Cash register $25.00
Roll top office desk $15.00
Porcelain top kitchen table $2.50
Other items too numerous to mention such as: portable clothes line, curtain stretchers, army cots, step ladders, coil springs, and garden tools.
Come in and save money
OAKLAND FURNITURE CO.
104 S. Saginaw FE 2-5523

FOR SALE CONVERSION GAS burner and furnace with blower. Can be seen in operation. Call FE 4-7110.

FREE STANDING TOILETS $18.95. Double bowl sink $5.95. ½-in. hard copper, 20-foot lengths 16c ft. ¾-in. hard copper, 20-foot lengths 24c ft. 3-pc. bath sets with trim $89.95. 3-pc. colored bath set with trim $99.95.
Factory Ends—Irregulars
SAVE PLUMBING SUPPLY
172 N. Saginaw FE 5-2100

HOTPOINT APPLIANCE REPAIR FE 5-8431

GARAGE DOORS
Factory seconds, all standard sizes in stock from $25 and up. Electric door operators, folding closet doors and disappearing stairways.
We give estimates on garage remodeling.
Open from 8 to 5
Noon on Saturdays
BERRY DOOR SALES

GARAGES — $549 & UP. COMplete with cement. Guaranteed workmanship & materials. FE 5-5475.

GAS STOVE, FRIGIDAIRE, Kenmore Automatic washer, gas hot water tank, other items. Excellent condition. FE 8-1050. 366 S. Shirley.

HOT WATER HEATERS 30 GAL. gas. New Consumer Power approved $89.50 value, $39.50 and $59.50. These are slightly marred. Also electric, oil and bottled gas heaters at terrific values. Michigan Fluorescent, 393 Orchard Lake Ave. — 16

IRONPITE IRONER IN GOOD condition. Girl's subteen clothes size 14, 2 pair of girl's roller skates, size 7 and 9. Call OR 3-6867.

LITTLE USED LATE MODEL EXERCYCLE, exc. for reducing, conditioning. $190, approx. ½ cost. OL 1-0698.

LINED DRAPES, 2 PR. $10. ELECtrolux sweeper & polisher $45. And other items. 611 Third. FE 2-5566.

JUNGER OIL SPACE HEATER. Excellent shape. $60. See between 1 & 3 p.m. & evenings. 394 E. Columbia.

KITCHEN WALL CABINETS 30x15, heavy gauge steel, refrigerator finish, $24.50 Value, $13.95. These are slightly marred. Michigan Fluorescent, 393 Orchard Lake Ave. — 3.

Knotty Pine Paneling
3 PATTERNS
WP2, WP6 and WC140
CHURCH'S, INC.
UL 2-4000

LIONEL ELECTRIC TRAIN WITH accessories. OR 3-0487.

MEDICINE CABINETS LARGE 20" mirror, slightly marred, $3.95. Also tremendous selection of medicine cabinets with or without mirrors. At terrific savings. Michigan Fluorescent, 393 Orchard Lake Ave. — 37.

For Sale Miscellaneous 67

MENS PRECISION ROLLER skates. Size 7½. FE 5-2650.

MANITOWOC, 2 ZONE COMBINAtion refrigerator and freezer, take over payments. 598 Calgary, off Baldwin.

NEW BISSELL SWEEPER, DOLL house, ladies' coat, dresses, shoes, OR 3-2197.

NEW 1ST QUALITY BATHTUBS, $46.50. Free standing toilets $19.95. G. A. Thompson, 1005 M59 West.

OIL BURNER, 275 GAL. TANK, filter, barometric damper & master control. 2 yrs. old, $60. OR 3-8049.

OIL HEATER, 3 AND 5 ROOM size. OR 3-5191.

POOL TABLE, STANDARD SIZE. Old style, needs repair. MY 2-5631.

PREFINISHED PANELING
MAHOGANY ... 24c per ft.
Birch ¼" ... 43c per ft.
Cherry paneling ... 51c per ft.
BENSON LUMBER CO.
Ph. FE 4-2521

PAINT WITH KOTON
Avoid blistering due to moisture.
WARWICK 2678 Orchard Lk. Rd.

PLYSCORD
CASH AND CARRY
⅜" x 4 x 8 ... $3.50
½" x 4 x 8 ... $4.50
⅝" x 4 x 8 ... $4.95
CALL US ON OTHER PLYWOODS
PONTIAC PLYWOOD CO.
1488 Baldwin Ave. FE 2-2543

ROOFING, 12 FT. X 26 IN. EM 3-0049

SHEET METAL, 12 FT. X 26 IN. EM 3-0049.

SERVICE FOR 8. BOLVIA CHINA. FE 2-7597.

STALL SHOWERS, COMPLETE with faucets and curtain, $69.50 value. $34.45, lavatories, complete with gleaming chrome faucets, $14.95, toilets, $24.50, valued at $49.50. These are factory seconds. Michigan Fluorescent, 393 Orchard Lake Ave. — 39.

SALE AT COST
To reduce present inventory
1 Porter cable 26-in. riding mower.
1 Bolens 26-in. riding mower.
1 Toro 36-in. riding mower.
1 Fairbanks 24-in. riding mower.
1 Bolens 3.6 h.p. tiller.
Other equipment at reduced prices.
Deposit will hold — credit terms.
Evans Equipment, 6507 Dixie Hwy. MAple 5-7878 or OR 3-7924.

STOKEL MERCURY STOKER. Bargain. FE 5-0112.

— SPECIAL —
2 x 4s 8 Ft. ... $ .49
Gutter Length ... $ .98
School Desks ... $ 4.88
Cupolas ... $10.95
AUBURN LUMBER
AUBURN HEIGHTS
FE 5-9293

SINGER SEWING MACHINE LATE model. Sews forward and reverse. Uses all attachments. Must sell to settle account. Make payments of $6.15 for only 9 payments, or pay $53.50 full cash balance. Capitol Appliances. FE 5-9407.

THE SALVATION ARMY
RED SHIELD STORE
Everything to meet your needs.
Clothing. Furniture. Appliances.
128 WEST LAWRENCE

TALBOTT LUMBER
Redwood fence pickets. Glass Thoroseal for waterproofing — Wood louvres at ½ price to closeout. 1025 Oakland Ave. FE 4-4595.

USED WOODEN STORM WINdows, 34 x 58, reas. MI 6-8050

USED TYPEWRITERS & ADDING machines at low prices. Large discounts on new portables. Forbes Printing & Office Supply, 4500 Dixie Hwy. Next to Pontiac State Bank.

USED BRICK FOR SALE. FE 8-9015 or MU 4-7481.

USED WATER SOFTENER, COMpletely automatic. Reasonable. FE 2-5827.

USED COMB. DOORS, ANY SIZE. Reas. After 6. MA 6-2114.

UPRIGHT PIANO, LAVATORY, 254 fence pickets. FE 2-3365.

Machinery 68

BUZZ SAW FOR SALE FE 2-9063

LARGE USED POWER MOWER at bargain price. Also garden tractors. W. F. Miller, MI 4-6053.

WOODWORKING MACHINERY, tooling, metal farming rolls, to produce double hung removable wood windows with aluminum guides. Complete set up $3800. UL 2-4141, Rochester, 330 Auburn Rd.

$4,000 WORTH OF GRINDING equipment, $1,500 or swap for equal value. EM 3-4338.

Do It Yourself 69

LOWER PRICES ON COPPER plumbing, eavestrough and fencing. Open weekdays 8:30 to 6. Sundays 10 to 4. Montcalm Builder's Supply — 156 W. Montcalm. FE 5-4712

FOR RENT
Wall paper steamer, floor sanders, polishers, hand sanders, furnace vacuum cleaners. Oakland Fuel & Paint, 436 Orchard Lake Ave. FE 5-6159

DO IT THE EASY WAY!
FLOOR SANDERS—HAND SANDERS—WALL PAPER STEAMERS
DRILLS—FLOOR POLISHER—SKIL SAW — RUG CLEANER
BOWNIE'S HARDWARE
489 S. SANFORD FE 4-6105

Cameras & Equipment 70

35mm SPACE OUTFIT — 50mm, 35mm, 135mm, lenses, flash, filters, meter, hoods, finder, cases. FE 8-6729.

GETTING GOOD SNAPS? IF NOT, bring your camera for free check-up & cleaning. Paddock Camera Shop, 1032 W. Huron.

Till Nov. 12th only, 1 free 5x7 Kodacolor print with every roll of Kodacolor film brought in.

Sale Musical Goods 71

ACCORDION SALE — ALL SIZES. Accordion loaned free to beginners with lessons. FE 5-3428.

ANTIQUE SQUARE GRAND PIANO $100. MA 4-2286.

BAND & ORCHESTRA INSTRUments for rent, for your school students. Rent applied toward the purchase. All orchestra & band accessories. Morris Music, 34 S. Telegraph Rd. across from Tel-Huron.

BAND INSTRUMENTS $5 PER month. Inquire for details at GRINNELL'S
27 S. Saginaw FE 3-7168

BALDWIN GRAND PIANO. USED. Mahogany finish. Excellent condition. Guaranteed. Unusual buy $685. Terms. Calbi Music Co., 119 N. Saginaw. FE 5-8222.

BALDWIN ORGOSONIC ORGAN. Limed oak. Used only 2 months at music camp during summer. Reduced. New guarantee. Terms. Calbi Music Co., 119 N. Saginaw. FE 5-8222.

DEMONSTRATORS, CONN ELECtronic Organs.
1 Minuet with Sustain
1 Minuet without Sustain
1 Rhapsodie (25 otee pedalboard)
Come in and see these beautiful organs. Ask about special demonstrator prices. Morris Music, 34 S. Telegraph. FE 2-0567 across from Tel-Huron.

EVETTE CLARINET IN B FLAT. OA 8-1140 after 4 p.m.

FLOOR MODEL 2 MANUAL ORgan. Reduced from $960 to $695.

Small mahogany spinit piano. Only $395.

Limed oak spinet piano. Like new.

Small bungalow piano $175.

Special sale of accordions. All sizes. From $29.95 up.

120 Bass accordion $69.

GALLAGHER'S
18 E. Huron FE 4-0566

HARMONY METEOR ELEC. GUItar. Hollow body, cutaway style. Blonde finish, twin pick-up. Best offer. EM 3-6454.

NEW BUESCHER B FLAT TENOR sax, $250. 1 Buffet B flat clarinet wood, $65. 117 Summit.

PIANO-TUNING—OSCAR SCHMIDT FE 2-5217

RENT A SPINET PIANO WITH option to purchase. All moneys will be applied toward the purchase price of the piano.
GALLAGHER'S
18 E. Huron FE 4-0566

WANTED
USED PIANOS
Wiegand Music Center
BAZAAR AREA MIRACLE MILE
Piano Tuning Organ Repair
PHONE FE 2-4924

Sale Store Equipment 73

3 MANIKINS, SKIRT RACKS, show cases & hangers. MY 3-8191.

SHOW CASES FOR SALE, 6' AND 7½', FE 5-2761.

Sale Sporting Goods 74

1 MODEL 12 WINCHESTER PUMP, 1 J. C. Higgins 6 shot bolt action, 1 Stevens single barrel 12 gauge. All guns like new. FE 4-0307.

1 REMINGTON 30 GAUGE AUTOmatic. Perfect. $90. One 30-06, $65. Both $130. Duck decoys. FE 2-7194.

1 AUTO. SHOTGUN REM. $85. 1 Belgian Browning 22 Auto. $55. 1 Match Master 22 T-13 $55. MA 4-4172.

12 GAUGE REMINGTON PUMP. 30-30 Winchester with sight. EM 3-3222.

12 GAUGE BROWNING AUTOmatic, 2 barrels, 35 Remington automatic, 22 N. Eastway Dr.

16 GAUGE STEVENS SINGLE shot, $18. FE 5-4580.

22 RIFLE, SHOTGUN, DEER Rifle. Hunting clothes. Camp stove. Cots & lantern. FE 2-1048.

30-30 W.C.F. RIFLE WITH HIGH power scope, case, rod and shells. New — $125. FE 2-3506.

300 SAVAGE MODEL 99, $85. FE 8-3124.

300 SAVAGE DEER RIFLE, MODEL 99, lever action, like new. Price $80. Call MY 2-6874, after 4 p.m.

A BIG SELECTION OF USED shotguns & rifles. Ben's Loan Office, 4 Patterson. FE 4-5141.

410 SHOTGUN, 6 SHOT. UL 2-2766

FLORIDA OR HUNTING, ALL METal one wheel trailer complete with hitches. Canopy frame & license. Ph. FE 2-3052 after 4 p.m.

GUN SALE
New & used shotguns & rifles. Most gauges & calibers. Scope mounting & repair. Burr-Shell, 375 S. Telegraph.

GUNS — BUY, SELL, TRADE. Manley Leach, 10 Bagley.

GUNS, MOST COMPLETE GUN shop in the area. Authorized dealer for Colt, Browning, Bakin, Breda, Remmington, Winchester and others. Gunsmith on duty. Trap field and rifle ranges, open 7 days a week, a.m. to 8 p.m. Full line of bear and root bows. Free instruction and advise on shooting and equipment. Complete sports store. Cliff Dreyer's Gun & Sport Center, 15210 Holly Rd., Holly. MElrose 4-6771.

HUNTERS & CAMPERS — SAVE. Our loss is your gain. We are overstocked. New 1959 Deluxe type Apache Camp Trailers at $375. 9 units left at this price. Sleeping bags, air mattresses, camp stoves, lanterns and other camping equipment up to 50% off. Open till 6 daily. Bill Coller, Boats & Motors on M-21 East of Lapeer, Mich.

HUNTING TRAILERS, RELIART, 10 per cent down, sleeps 2-4-6. Woodward Ave., 2 blocks North of 13 Mile Road.

Hunters' Specials
25 per cent off on all hunting coats and pants.
$45.50 4 power rifle scopes now $29.50.
$14.95 insulated underwear now $9.95.
$3.50 blue rocks now $1.99 a carton.
Shot gun shells, light loads $2.25, heavy loads $2.79.
Browning, Bretta and Matador shot guns.
We trade.
Enter our high pheasant contest.
KELLEY'S HARDWARE
3994 Auburn at Adams FE 2-8811

ITHACA DOUBLE 12 GAUGE, A-1 $25. FE 3-7542.

MODEL 760 REMINGTON GAME Master 30.06 with Weaver Foolproof sights. FE 8-0864.

MARLIN 32 RIFLE, CASE AND strap $50. UL 2-5223.

NO. 257 ROBERTS RIFLE, NEW last year — $50.00. Call OA 8-2748 after 5:00.

REMINGTON 30-06 WITH 4 POWer Lyman All American scope, sling, and case $148. FE 2-8797.

SHOTGUN FOX STERLING worth 16 ga. dbl. brl. excellent cond. Carrying case included, best offer takes. Midwest 6-7959.

WANTED — SLEEPING QUARTERS for 4 deer hunters on Nov. 14th. Lewiston, Mich. or immediate area. Contact Bernie Salvatore, FE 2-8181, Ext. 36 or LI 9-1274 Eves.

Hunting Accom'tions 74A

COTTAGE FOR RENT NEAR ROScommon. Call FE 2-2971.

WANTED — SLEEPING QUARTERS for 4 deer hunters on Nov. 14th. Lewiston, Mich. or immediate area. Contact Bernie Salvator, FE 2-8181, Ext. 36 or LI 9-1274 Eves.

Bait, Minnows, Etc. 75

CRAWLERS, 2 DZ. 50c; RED worms, 50 for 45c; big worms, 50 for 50c. Tackle. Also clean used work pants from 35c. Open 7 days. 389 Orchard Lk. Ave.

Sand, Gravel & Dirt 76

10A STONE & OVERSIZE STONE, $2 yd. Also crushed stone, mason sand, sharp sand, top soil. 6335 Sashabaw, Clarkston MA 5-6161.

A-1 BLACK DIRT, TOP SOIL, SAND, GRAVEL AND FILL. FE 2-7774.

A-1 BLACK DIRT, TOP SOIL, peat humus, fill, sand & gravel. FE 5-4758.

A-1 TOP SOIL, CRUSHED STONE, Sand, gravel, fill. Lyle Conklin, FE 8-1112 or FE 2-8572.

Attention, Truckers
Black dirt and peat humus. Loaded 7 days a week, $1 per yard. 689 Lochaven. FE 5-1413.

BLACK DIRT, BLACK AND FILL dirt, and gravel. FE 8-0877 or FE 8-3743.

BLACK DIRT, TOP SOIL, FILL dirt & manure. 1 to 5 yds. Delivered. 775 Scott Lake Rd. FE 4-4228 or OR 3-0165.

CHOICE BLACK RICH CLAY loam top soil, large 5½ yard loads, $10 delivered. FE 4-6588.

CRUSHED STONE SAND, GRAVEL. Earl Howard. EM 3-0531.

DRIVEWAY GRAVEL, LOADED or delivered. FE 4-3263 or FE 2-1466.

GOOD FARM DIRT AND MANure and wood. MY 3-4679.

PULVERIZED TOP SOIL, ALSO black dirt and fill. FE 5-5643 or FE 8-6642.

YARD, DRIVEWAY GRADING. Top soil, gravel, fill, etc. FE 5-3552.

Wood, Coal & Fuel 77

18 INCH SLABWOOD
FE 2-2448

CANNEL COAL, FIREPLACE, furnace and kindling wood. Speedway fuel oil. FE 5-6159.

FIREPLACE, FURNACE, AND kindling wood. OL 2-4847.

OAK BODY WOOD, $8 CORD. FE 5-1957.

SHOP LOADS, CUT WOOD. OR 3-6022.

WE HAVE FIREPLACE WOOD at the Alberta Lumber Mills, 3399 Lapeer Road. We also deliver.

Plants, Trees, Shrubs 78

A-1 TREES — SPRUCE, PINE, Fir, Arborvitae, Juniper, Yews, Mugho, Maple, Oak, etc. Dig your own. Bring tools & burlap. 3 mi. west of Commerce Village, 1½ mi. east of intersection of Wixom Rd. & Duck Lake Rd. 2922 Sleeth Rd. Open daily 8 to 6. MU 4-0635.

BLUE SPRUCE, EVERGREEN AND shade trees. See them, 833 S. Blvd. East. Or call FE 5-0477 or FE 5-9354.

OAKLAND TREE SERVICE TRIMming & removal. FE 8-2275.

MUMS 25 CENTS EACH. YOU dig. OR 3-9644.

NURSERY - GROWN SPRUCE, pines, firs, 1 to 4 ft. 10 or more, $1.50 ea. Less than 10, $2 each. You dig. 12 miles N. of Pontiac, on U.S. 10. Cedar Lane Evergreen Farm, 8970 Dixie Hwy., Clarkston, MA 5-1922.

Christmas Trees 78A

SCOTCH PINE, LOW QUANTITY price. Contact Mace Smith, 800 Grange Hall Rd., Ortonville, NA 7-2447.

For Sale Pets 79

1 LABRADOR RETRIEVER FOR sale. FE 5-3094.

5 MOS. OLD ENGLISH SETTERS. UL 2-3179.

6 WEEKS OLD COCKERS FOR sale. $10.00, $15.00. FE 5-4226.

AKC FEMALE COCKER SPANiel, 8 mos., shots. OR 3-5740.

AKC REGISTERED GERMAN SHEPherd puppies. FE 5-0967.

For Sale Pets 79

AKC REGISTERED BOXER, GENtle with children. $35. FE 8-9710.

AKC DACHSHUND PUP OR 3-6972

CLIP, BATHE, ALL BREEDS, your home. Poodle pups. Coats, collars. Order for Xmas. MY 3-2893.

DACHSHUND PUPS WITH PAPers. OR 3-7502.

DACHSHUND ALL PET SHOP. 55 Williams. FE 4-6433.

FOR SALE OR TRADE — AKC female boxer, fawn, 5 mos. old. FE 4-0918.

GERMAN SHEPARD PUPS AKC Reg. Compare these. EM 3-6443.

GERMAN SHORT HAIRED POINTer, registered, 2 years old. $50. EL 6-3234.

LOVELY PURE WHITE TOY poodles. FE 4-2931.

POODLE PUPPIES, BLACK, BROWN standards, white miniatures, reasonable. MUtual 4-0045.

POODLE PUPPIES, ALSO 4 YR. old male with permanent shots. Cheap all AKC registered. Call FE 5-0851.

PARAKEETS CANARIES, CAGES. Food Since 1927. 584 Oakland Ave.
PARAKEETS & SUPPLIES
183 Sanderson FE 2-7727

PARAKEETS, CANARIES, CAGES, food. Crane's, 2489 Auburn. UL 2-2200.

REG. ENGLISH POINTER, FEmale, 3 mo. old, $25. OA 8-3147.

REGISTERED GERMAN SHEPherd, ready for sire. OR 3-2245.

WEIMARANER, 18 MONTHS, trained, exc. bird dog. UL 2-5375.

WEST HIGHLAND WHITE TERpuppies. AKC Registered. Call OR 3-6233.

Dogs Trained, Boarded 80

DOGS AND CATS BOARDED. Burr-Shell, 375 S. Telegraph.

Hunting Dogs 81

2 GERMAN SHORT HAIR POINTers, 1 and 3 yrs. old. FE 8-0200.

4 YR. OLD GORDON SETTER, female. Good hunting dog and good around children. Please call after 4 p.m. FE 4-1755.

AKC BRITTANIES. EXC. HUNTages. FE 8-6281.

AKC REGISTERED BRITTANYS. UL 2-1466.

BROKE BIRD DOGS FOR SALE. 24 Cross St.

BEAGLE PUPS, 3 MONTHS OLD. OR 3-6209.

BEAGLES, AKC REGISTERED, 1 male and 1 female. MU 9-2761.

BEAUTIFUL TRAINED POINTER. Approximately 3 years old. UL 2-3872.

BEAGLES, AKC REGIS. TRAINED. Also pups, 5 months old. 3036 E. Walton. FE 4-1194.

ENGLISH POINTER, 3 YEARS OLD, fully trained. OR 3-7268, 8 a.m. to 1 p.m. and after 6 p.m.

IRISH SETTER, MALE, 7 MOS. old. AKC registered. Sell or trade for a good shotgun. OR 3-9276, if no answer, OR 3-4378.

REG. THOROUGHBRED POINTER 3 yrs. old, trained. Exc. bird dog. $150. FE 4-3891.

REGISTERED MALE BEAGLE. FE 4-7632.

REG. POINTER PUPS, BEST OF hunting stock. FE 4-4193.

REGISTERED BRITTANY, MALE, 9 months old. FE 2-9981.

REG. POINTER PUPPIES. CALL between 10 A.M. & 2 P.M. MY 3-1264.

REGISTERED BEAGLE PUPS, Sprinker spaniels, & started dogs. FE 8-6178.

Hay, Grain & Feed 82

1,000 BALES HAY, STRAW. Manure. Lumber. MA 5-0666.

ALL TYPES OF 1ST & 2ND CUTting hay, straw and corn. Will deliver. OA 8-2179.

HAY FOR MULCHING LAWNS. 40c bale. 501 Baldwin Road, ½ mile North of Clarkston Rd. MY 3-1401.

QUALITY MIXED HAY, 2ND CUTting. Call Ralph Hoxie, MA 6-6509.

USED STRAW, 50c A BALE. SLAYbaugh's, 630 Oakland Ave.

WANTED STRAW. WRITE Pontiac Press, Box 91.

For Sale Livestock 83

(24) 9 & 10 WK. OLD GOOD Yorkshire pigs. Also, 1 good Holstein heifer. James Abney, 10101 Eagle Rd. Davisburg, MElrose 4-9364.

FRENCH ALPINE BUCK FOR sale or service. MA 5-0666.

FORCE FOR SALE, REGISTERED appaloosa mare, Bapples T. A show horse. Sire The Barbarian, dam, quarter mare 101. A real fine riding and driving mare. 9 yrs. old. Is an excellent brood mare. Offered at $700, a price far below the mare's value. G.A. Brown, 6200 Winkler Mill Rd., Rochester. OL 1-0231.

NOW CUTTING DOWN FOR WINter. Quarter horses, gentle horses. Saddles, bridle and other tack. MU 4-0525.

ONE 4 YR. OLD REG. MORGAN mare. One 8 yr. old Welsh pony. Broke to ride or drive. 2 saddles, 3 buggies, 1 cutter, 7 geese. OA 8-2129.

ONE SADDLE HORSE, $150. FE 5-3094.

SMALL WHITE PONY AND SADdle, very good blood line. UL 2-2636.

For Sale Poultry 85

FAT HENS, 60c EACH. FRESH eggs. 501 Baldwin Road, ½ mile North of Clarkston Rd. MY 3-1401.

Sale Farm Produce 86

APPLES, RED SPIES, DELIcious, Jonathan, McIntosh, Cider. Close in. Mahan Orchard, 618 E. Walton, 1 block east of Joslyn. No Sunlay sales.

APPLES, BARGAIN PRICES FOR large quantities. Bring containers. Suttons, 324 N. Lake Angelus.

APPLES, WINTER VARIETIES. Muto's Orchards, 4391 Baldwin Rd. FE 5-1069.

APPLES, DELICIOUS, McIntosh, sorted graded, and sprayed, $1.25 a bushel and up. 7380 Perry Lake Road, Clarkston.

DELICIOUS APPLES, GOLD & Red & Rome beauties, $1 up. 7054 Hatchery Rd.

EATING & COOKING APPLES FOR sale. L. A. Eldridge Farm, 625 E. Buell Rd., North of Rochester out Rochester Rd. .75 bu. & up.

FILL YOUR FREEZER. RABBITS, 45 cents a pound. FE 4-8612.

GLACKMORE FARMS, McINTOSH apples, $1.25 per bu. OL 1-6489.

GLACKMORE FARMS, 2150 SILVERbell Rd. Eating & cooking apples. Open Sun. 1 to 6. OL 1-6489.

RED DELICIOUS APPLES. Sprayed fruit. 691 N. Squirrel Rd.

Sale Farm Equipment 87

Sale Used Cars 106

1950 BUICK SPECIAL 4 DOOR, radio, heater, WW, etc. Nice car. $150. MI 6-0326.

1956 BUICK SPECIAL, VERY LOW mileage, $775 or best offer. OR 3-7614 after 5 p.m.

'58 BUICK SUPER H.T.
REPOSSESSION
$448 full price. No cash needed. Pay only $24 mo. Due Nov. 30. King Auto. Mr. Bell. FE 8-0402.

1 OWNER, 1958 BUICK SUPER, FE 5-0736. After 6, FE 3-0557.

1953 BUICK HARDTOP, RADIO & HEATER, AUTOMATIC. ABSOLUTELY NO MONEY DOWN. Assume payments of $17.86 per mo. Call Credit Mgr. Mr. Parks at MI 4-7500. Harold Turner Ford.

REPOSSESSION
1955 Buick, 2 door. No money down. First payment due November 30th. Lucky Auto Sales. 193 S. Saginaw. Phone FE 4-3214.

SEE "COST LESS COLE" FOR cars, New or Used. You'll get a deal for a Chrysler, Dodge or Plymouth that will save you money. Remember the name — "Cost Less Cole." 100 West Maple, Walled Lake. MA 4-4511. New or Used—we sell both.

'50 CHEV. 2 DR., EXCELLENT transportation. R&H. EM 3-0081. H. Riggins.

'56 CHEVROLET 210, S.S., W.W., V-8, R&H. FE 2-6238.

1958 CHEVROLET BEL AIR 4-door. V-8 engine, radio, heater, Powerglide, power steering. Black and white paint. A one owner car. Stock No. 898. Only $1676.

North Chev.
Hunter Blvd. at S. Woodward Ave. Birmingham MI 4-2735

1955 CHEV. 210, 2 DR., 6 CYLinder engine. Standard Trans. Clean. 1 Owner. FE 4-6175.

1957 CHEVROLET 4-DOOR STATion wagon. Radio, heater, stick shift. This has been an old lady's car. Stock No. 881. Only $1392.

North Chev.
Hunter Blvd. at S. Woodward Ave. Birmingham MI 4-2735

1954 CHEVY DEL - RAY. LOW mileage. Good cond. $475. FE 5-2786.

1956 CHEVROLET BEL-AIR HARDtop. Rebuilt motor. EM 3-6225.

PRIVATE OWNER, 1960 CHEV. Parkwood Wagon, auto. trans., power steering, Radio and heater, 8,000 miles. Like new. OR 3-0638.

'59 CHEV., BEL AIR, P.S., R&H, stick shift, 280 h.p. FE 4-7211.

1957 CHEVROLET 210, 4 DR. SEdan, 6 cylinder. Good tires. No rust, scratches or dents. 1 owner, excellent condition. $1250. FE 4-7222.

1955 CHEVY BEL AIR
This is an 8 cylinder, 2 door, radio and heater, stick shift, white top, blue body, white walls. A very sharp car. Come in and drive it.
PEOPLE'S AUTO SALES
68 Oakland FE 2-2351

1954 CHEVROLET BEL AIR 4-DOOR sedan. Radio, heater, Powerglide. One owner and like new. Nothing down. Our stock No. 911. Only $577.

North Chev.
Hunter Blvd. at S. Woodward Ave. Birmingham MI 4-2735

'53 CHEVIE BEL-AIR, NO RUST. 88 Ford. No rust. Must sell or trade for late model. Also 2 cheap cars. Mark's Motel. FE 4-1998.

1956 PONTIAC STAR CHIEF, 4 door hard top, after 4. FE 5-2138.

'54 CHEV. 2 DR. STD. TRANS. Nice car. EM 3008l. H. Riggins.

'48 CHEV., 4 DOOR, R & H., NO rust, exc cond. $165.00. FE 8-1403.

'52 CHEVROLET, 4 DR. CLEAN. $245. Roger's Sales and Service. FE 2-9555.

'53 CHEVROLET BEL-AIR 2-DR. Radio & heater. New whitewall tires. Clean. Engine just overhauled. $328. UL 2-1276 after 6:30 p.m.

1947 CHEVROLET CONVERTIBLE. V-8 engine, radio, heater, powerglide. A one-owner beauty. Stock No. 885. Only $1,467.

North Chev.
Hunter Blvd. at S. Woodward Ave. Birmingham MI 4-2735

1951 CHEVROLET. CLEAN. R&H. Good condition. FE 3-7584.

'52 CHEVY. BEST OFFER TAKES. 153 S. Francis. FE 5-0790.

1952 CHEVROLET 2-DR. RADIO & HEATER. ABSOLUTELY NO MONEY DOWN. Assume payments of $5.83 per month. Call Credit Mgr. Mr. Parks at MI 4-7500. Harold Turner Ford.

'54 CHEVY VERY CLEAN. FE 3-7542, H. Riggins.

1957 CHRYSLER SARATOGA Push-button drive, power steering, power brakes, radio, heater. Beautiful gold and white. Call EM 3-6632.

'53 CHRYSLER 4 DR.
REPOSSESSION
$195 full price. No cash needed Pay only $11 month. Due Nov. 30. King Auto. Mr. Bell. FE 8-0402.

'59 IMPERIAL
4 dr. HT. Light blue. Full power. 4,000 miles. 1 owner. Sharp.
Clarkston Motor Sales
CHRYSLER-PLYMOUTH DEALER
Main St., Clarkston. MA 5-5141

'53 DeSOTO 4 DR. $99. ROGER'S Sales and Service. FE 2-9555.

1951 DeSOTO. RUNS GOOD. $65. 87 N. Roslyn.

'55 DESOTO HT CLEAN $545 Bargain. FE 3-7542. H. Riggins.

1954 DeSOTO 4 DR. RADIO AND HEATER. AUTOMATIC TRANS. ABSOLUTELY NO MONEY DOWN. Assume payments of $14.27 per mo. Call Credit Mgr. Mr. Parks, at MI 4-7500. Harold Turner Ford.

1957 DODGE 2 DOOR. R. & H. Auto. $1,095. FE 4-6514.

'54 DODGE
REPOSSESSION
$195 full price. No cash needed. Pay only $11 mo. Due Nov. 20th King Auto., Mr. Bell. FE 8-0402.

DODGE '59 4-DR. HARDTOP. Chrysler executive wife's car. Fully equipped. $2,575. MI 6-2913.

'53 DODGE V-8. STANDARD trans. Bargain. EM 3-0081. H. Riggins.

'51 DODGE 4 DR. GOOD MOTOR. OR 3-7705.

1955 DODGE HARDTOP. RADIO, heater, 3-tone paint, like brand new. Stock No. 899. Only $791.

North Chev.
Hunter Blvd. at S. Woodward Ave. Birmingham MI 4-2735

REPOSSESSION
1955 Dodge. 4 door. Nice car. No money down, assume payments of $27.24. First payment due Nov. 30th. Lucky Auto Sales. 193 S. Saginaw. Phone FE 4-2214.

'55 ENGLISH FORD ANGLIA. Runs good. 30 miles per gal. Take over paymts. Pvt. owner. Call EM 3-2713 before 6 p.m.

'51 FORD V8 HT R&H $99. EM 3-0081. H. Riggins.

'56 CUSTOM RANCH. NEW PAINT. Excellent condition.
TOM BOHR, INC.
120 S. Main Milford. MU 4-1715

'57 FORD 6 CYLINDER. EXCEL. cond. FE 2-5853 after 5.

'30 MODEL A COUPE. BETWEEN 5 & 6, FE 5-6028.

'54 FORD R&H. GREEN. GOOD condition FE 5-1297 after 6 p.m. No dealers.

Hardenburg
GUARANTEED USED CARS
'56 Plymouth Savoy 4 Dr. ...$595
CORNER CASS & PIKE FE 5-7308

FORD '55 HT. NEW WHITEWALLS Customized. Best offer. OL 1-6731.

1958 THUNDERBIRD HARD TOP, all white, 12,000 miles. FE 5-2474, evenings.

'56 FORD CONV. $1100 OR REAS. offer. EM 3-6789.

'56 FORD, 2 DR., R & H, STD. trans., $875. FE 8-6815.

'59 FORD 2 DR.
REPOSSESSION
$395 full price. No cash needed. Pay only $22 mo. Due Nov. 30th. King Auto. Mr. Bell. FE 8-0402.

Sale Used Cars 106

'51 FORD, GOOD COND. $150. FE 5-8723.

'53 FORD HT. $195. ROGER'S Sales and Service. FE 2-9555.

1954 2 DOOR, CUSTOMLINE FORD, R&H, overdrive, clean, $400. FE 5-0462. After 4 p.m.

'50 FORD 6, STICK. NEW RINGS, bearings, starter, gen., carb., fuel pump, brakes and distributor. $150. 45 Augusta.

1950 FORD CUSTOM 2 DOOR. LIKE new. R&H, standard shift. FE 8-2800.

'52 FORD V-8
REPOSSESSION
$145 full price. No cash needed. Pay only $7 mo. Due Nov. 30th. King Auto. Mr. Bell. FE 8-0402.

1953 FORD CLUB COUPE, 6 CYLINDER. RADIO & HEATER. ABSOLUTELY NO MONEY DOWN. Assume payments of $13.89 per mo. Call Credit Mgr. Mr. Parks at MI 4-7500. Harold Turner Ford.

1954 FORD STATION WAGON, RAdio, heater, automatic transmission. Has been a family second car and is in very nice condition. Stock No. 910. Priced at $679.

North Chev.
Hunter Blvd. at S. Woodward Ave. Birmingham MI 4-2735

'59 FORD GALAXIE, R&H, W.W., power steering, Cruisematic trans. Like new. Priced to sell. UL 2-2051.

1955 T-BIRD, STRAIGHT STICK Fine shape. Best offer over $1,800. 295 W. Huron St. Pontiac.

'57 FORD HARDTOP. R&H. AUTO. trans., W.W., power steering. Clean. Phone UL 2-2051.

1959 FORD 4 DR. COUNTRY SEdan. Less than 1,000 mi. FE 4-8188.

'54 FORD. R & H. GOOD TIRES. Good motor. Cheap. OR 3-2330.

1951 FORD CLUB COUPE. V-8, RADIO & HEATER. ABSOLUTELY NO MONEY DOWN. Assume payments of $7.34 mo. Call Credit Mgr. Mr. Parks, at MI 4-7500. Harold Turner Ford.

'53 FORD V-8
REPOSSESSION
$190 full price. No cash needed. Pay only $11 mo. Due Nov. 30th. King Auto. Mr. Bell. FE 8-0402.

'32 FORD ROADSTER. 3995 Auburn Road.

1955 FORD 8, 2 DR., WAG. R&H. Sell or trade. 5048 Pheasant off Crescent Lake Rd.

'57 FORD 2 DR. 8 EXTRA NICE Sell or trade. FE 8-8026.

1951 KAISER, $65.
OR 3-1309

MERCURY, 1956, 2-DR. HARDTOP Excellent condition. Original owner. MI 4-8485.

'57 MERCURY MONTCLAIR, 2 DR., by owner, MOM, R&H, white walls, low mileage. Best reas. offer. MI 6-7908.

'56 MERCURY 2 DR. HT. FULLY equipped. 20,000 actual miles. FE 5-9570.

1953 MERCURY RADIO & HEATER. AUTOMATIC TRANS. 4-DR. ABSOLUTELY NO MONEY DOWN. Assume payments of $17.08 per mo. Call Credit Mgr. Mr. Parks at MI 4-7500. Harold Turner Ford.

1957 OLDS HARDTOP. FULL POWer. Exc. cond. Private owner. Call after 6 p.m. OR 3-6972.

'56 OLDS. HARDTOP. ALL BLACK FE 2-4069

1956 OLDS. 98 HOLIDAY 4-DR. hardtop. Excellent condition. Full power. FE 2-2365.

1956 OLDS. HARP. HYDRA. R&H. Power steering and brakes. $1095 FE 4-6514.

OLDS. 1957 SUPER 88 FIESTA wagon. Double power. Sharp. Will trade. OR 3-2092.

'54 OLDSMOBILE 2 DR. R & H, auto. trans. $550. FE 8-6815.

'55 OLDS, 98, HOLIDAY. FULL power, excellent condition. FE 5-9120.

'58 PLYMOUTH, $1100. STD. trans. 4 Dr. FE 5-3790.

1957 PLYMOUTH, 9 PASSENGER, sport suburban, deluxe equipment, excellent condition, new tires, $1395. OL 1-8322.

1955 PLYMOUTH
FULL PRICE $295
No cash needed. Pay only $17 month. Due Nov. 30th.

KING
AUTO SALES
115 S. Saginaw FE 8-0402

'55 PLYMOUTH, 2 DR., $495. ROGER'S Sales and Service. FE 2-9555.

'53 PLYMOUTH
REPOSSESSION
$145 full price. No cash needed Pay only $7 month. Due Nov. 30. King Auto. Mr. Bell. FE 8-0402.

'51 PLYMOUTH, EXC. TRANSportation. FE 4-8222.

1957 PLYMOUTH 4 DR., HT. Sport Sedan, like new. 4755 Elizabeth Lk. Rd. FE 5-9674.

'53 PONTIAC 4-DR. HYDRA. BEST offer. FE 2-4169.

REPOSSESSION
1955 Pontiac, 2 door, blue and white. No money down. Assume payments of $27.24 month. First payment due November 20th. Lucky Auto Sales, 193 S. Saginaw. Phone FE 4-2214.

1955 PONTIAC STARCHIEF 4 DOOR, power steering, & brakes, new nylon tires with WW, excellent cond. $950. FE 8 8268.

1953 PONTIAC 2 DR. R&H, ONE owner. 5048 Pheasant off Crescent Lake Rd.

1950 PONTIAC, DELUXE, $100. Call after 5:30 p.m. FE 8-3060. 42 Carter St.

'52 PONTIAC, A-1 CONDITION FE 2-3802.

1959 PONTIAC CATALINA, HT. Mil. car, Blk., PS., Hydra., 2360 mi., WW., etc. Call H. C. Kline, FE 3-7117 before 6 p.m.

'59 PONTIAC CATALINA TUDOR sedan. FE 2-8847.

1958 PONTIAC 2 DR. HARDTOP, hydra., ps, pb, wonder bar radio, rear seat speaker, white wall, suspension air, 1 owner. FE 2-5877.

'56 PONTIAC, 4 DR. HARDTOP. $895. 625 Orchard Lake FE 3-4191.

PONTIAC '55 CONVERTIBLE. Black & white. Power steering. New tires & top. MI 6-0151.

'54 PONTIAC, STD. TRANS., VERY nice. $350. EM 3-0081.

'52 PONTIAC 4 DR. GOOD CONdition. After 4 p.m. MY 3-7591.

PONTIAC, 1956, 4 DR. SEDAN. Bargain. $1,050. OR 3-7368.

1954 PONTIAC 2-DOOR, RADIO heater. Hydramatic. Original paint. Beautiful second car. Stock No. 887. Only $477.

North Chev.
Hunter Blvd. at S. Woodward Ave. Birmingham MI 4-2735

1959 4 DOOR CATALINA SEDAN. One owner, very clean. Lots of extras. UL 2-3972.

'54 PONTIAC. NEW TIRES, BATtery, drums, brakes, distributor and fuel pump. Must sell. $255. FE 8-8909.

'53 PONTIAC. CLEAN. NEW paint job. Also '57 Chevrolet convertible. Call FE 5-0856.

'52 PONTIAC 2-DR.
REPOSSESSION
$125 full price. No cash needed. Pay only $7 Mo. Due Nov. 30th. King Auto. Mr. Bell. FE 8-0402.

1951 2-DR. PONTIAC, $50, OR 3-2254.

CANDY APPLE GREEN '54 PONtiac convertible 6 barrel. '59 engine. Like new. $1650. MI 4-8724.

1953 PONTIAC 2-DR. SEDAN. RADIO & HEATER. AUTOMATIC. ABSOLUTELY NO MONEY DOWN. Assume payments of $13.87 per. mo. Call Credit Mgr. Mr. Parks at MI 4-7500. Harold Turner Ford.

1956 RAMBLER CUSTOM WAGON. Radio, heater, over-drive. A 1-owner car. Very clean. Be sure & drive this one. It will please you.
PEOPLE'S AUTO SALES
68 Oakland FE 2-2351

'55 NASH 4-DR.
REPOSSESSION
$295 full price. No cash needed. Pay only $17 mo. Due Nov. 20th. King Auto. Mr. Bell. FE 8-0402.

1953 NASH STATION WAGON. ABSOLUTELY NO MONEY DOWN Assume payments of $11.46 per Mo. Call Credit Mgr. Mr. Parks at MI 4-7500. Harold Turner Ford.

METROPOLITAN '54 CONVERTIble, radio and heater. $500. OR 3-8159.

Sale Used Cars 106

DEER HUNTERS
WE'RE READY FOR
The Long Trip
ARE YOU?
ALL CARS
"WINTERIZED"
FOR CAREFREE DRIVING

'58 CHEVY Station Wagon ...$2194
"Nomad"—Full power.

'57 CHEVY Station Wagon ...$1494
4 Door.

'57 FORD Station Wagon $1194
Country Sedan 4 Door.

'57 FORD Station Wagon $1294
Ranch Wagon 2 Door.

'55 DODGE Station Wagon ...$ 794
4 Door.

'52 CHEVROLET Sedan Deliv. $ 94

GLENN'S
MOTOR SALES
952 WEST HURON
OUR NEW LOCATION
FOR "TOP VALUE" USED CARS
FE 4-7371 FE 4-1797

PONTIAC AUTO BROKERS

'58 Chevy 4 dr. 8 Auto.	$1695
'57 Buick RM HT	$1495
'57 Chevy Convert. Auto.	$1595
'57 Buick Special HT	$1495
'57 Ford Custom 8 Auto.	$1295
'57 Ford 8 Wgn. Sharp	$1095
'57 Ford Custom Std. trans.	$1095
'56 Pontiac 874 4 dr. Sharp	$ 995
'55 Buick Roadmaster 4 dr.	$ 995
'55 Chevy V-8 4 dr. Bel Air	$ 895
'55 Ford Fairlane 4 dr. Nice	$ 895
'55 Ford Custom 8 Auto. 4 dr.	$ 895
'54 Olds 4 dr. 88 Full power	$ 695
'54 Ford Custom 6, Auto.	$ 595
'53 Olds 88	$ 295
'48 Chevy Covered Pick-up	$ 245
'50 Plymouth	$ 95
Willy's Jeep with cab & plow	$ 795

1260 Perry at Madison FE 4-9100

Dixie OK'd Car
Hand Picked & Personally Checked
'57 CHEVROLET
Station Wagon
Power steering. Powerglide. 4 dr.
$1595

Many One-Owners

'57 Chev. Hardtop, dbl. pwr.	$1495
'56 Chev. Spt. Cpe. 8 pg. sharp	$1195
'56 Ford Ranch wag. 8, auto.	$ 895
'56 Ford 2 dr. 8 stand.	$ 695
'54 Chev. 4 dr., new paint	$ 495
'54 Chev. 2 dr. stand. shift	$ 450
'54 Chev. B-A, 2 dr. pg	$ 495
'54 Chev. 4 dr., powerglide	$ 450
'54 Plymouth 2 dr., hi-drive	$ 295
'54 Ford 2 dr., 8 automatic	$ 395
'54 Pontiac 2 door	$ 375
'54 Pontiac 9 pass. wagon	$ 495
'54 Ford 4 dr. 8, automatic	$ 395
'53 Dodge 4 door	$ 195
'53 Chev. 4 dr., new paint	$ 395
'53 Pontiac 4 dr., Hydra.	$ 295
'53 Chrysler, p-s, automatic	$ 375
'53 Chev. 4 dr., standard	$ 250
'52 Pontiac 9 pass. wagon	$ 295
'52 Chev. ½ ton pickup	$ 195
'52 Chev. 2 dr., stand. shift	$ 150
'52 Pontiac 2 dr., standard	$ 75
'52 Plymouth sta. wagon	$ 175
'52 Chev. 4 dr., stand. shift	$ 95
'51 Buick Hardtop, automatic	$ 175
'51 Chevrolet 2 door	$ 150
'51 Olds 98 4 dr., runs good	$ 75
'50 Ford 2 door	$ 65
'50 Oldsmobile 2 door	$ 75
'50 Pontiac 2 door	$ 65
'50 Ford 1 ton pickup	$ 195
'49 Ford 2 door	$ 55
'49 Chev. Sedan Delivery	$ 125
'48 Pontiac 2 dr., solid	$ 125
'48 Cadillac, power	$ 295
'47 Chevrolet 2 dr., good	$ 95

Dixie OK'd Cars
DIXIE HWY. AT SASHABAW
DRAYTON PLAINS, MICH.

1957 BUICK 4 DR. SEDAN, DYNAflow. Radio & heater $1495

1953 Pontiac 4 Dr. sedan $195

1957 DeSoto 2 Dr. Hardtop. Automatic transmission. Radio, Heater. New tires $1345

1957 Buick 2 Dr. Hardtop. Dynaflow. Radio & heater $1495

1955 Pontiac 4 Dr. Starchief. Like new $845

1955 Pontiac 2 Dr. Hydramatic, radio & heater $695

1957 Ford wagon country sedan. V8. Overdrive. Radio & heater. New engine. New rubber $1395

1955 DeSoto 4 Dr. Sedan. Automatic transmission. Power steering, power brakes, power seats $845

1954 Plymouth 4 Dr. sedan $245

1953 Ford wagon $295

1951 Chevrolet $75

1957 Pontiac 2 Dr. Straight transmission. Radio & heater $1195

1955 Mercury wagon. Automatic transmission. 9 pass. Good cond. $895

1956 Buick Super 2 Dr. Hardtop. Dynaflow. Power steering & power brakes $1195

1953 Buick 2 Dr. Hardtop. Dynaflow. Radio & heater $450

1954 Pontiac 2 Dr. Hardtop. Exc cond. $495

1957 Ford 4 Dr. deluxe V8. Automatic. Radio. Heater. White walls $1195

1958 Buick Special 2 Dr. Hardtop. Dynaflow. Radio. Heater. Whitewalls $1995

Oxford, Michigan OA 8-2528

"15 minutes from Pontiac"
HOMER HIGHT MTRS.

HAUPT PONTIAC
FOR OUR BEST IN USED CAR VALUES

1957 Buick 2 dr. Hardtop. White with red. Dynaflow. Radio and Heater. Padded Dash. Power steering & brakes. Whitewall tires. Clean as a pin. See it, drive it and youll buy it!

1957 Pontiac 4 dr. Hardtop. Hydramatic. Power steering & brakes. Radio. Heater. Whitewalls. 1 owner. Here's one that has been babied. 30 mos. on the balance.

1955 Pontiac 2 dr. Hydramatic. R. & H. Whitewalls. A green emerald. Shows exc. care. 24 mos. on balance.

1956 Pontiac Starchief. 4 dr. Hardtop. White & Blue. Hydramatic. Radio. Heater. Whitewalls. Just the car your family is looking for. Low down payment.

1957 Pontiac Super Chief. 2 dr. Hardtop. Hydramatic. Radio & Heater. Power steering, & brakes. Whitewalls. A pixy. A collectors item in a mint. 30 months on balance.

1957 Chevrolet 2 dr. 6 cyl. R&H. A nice family car for a low down payment.

1956 Pontiac 4 dr. Hardtop. Beautiful 2-tone. Hydramatic. Radio & Heater. Whitewall tires. Economy plus dependability are yours in this one.

1955 BUICK 2 dr. Maroon finish. A dandy for only $595.

1954 Olds 2 dr. Hardtop. Hydramatic. Radio & Heater. Whitewall tires. $595.

1953 Pontiac 4 dr. Sedans. Have several to choose from. $95.

Stop out and Buy.
Many More to Choose From
Mile 1 Mile North U.S. 10
Open Nights Til 9
MAple 5-3566 or MAple 5-1141
Except Wednesday Til 6

Sale Used Cars 106

CRISSMAN
In Rochester
OFFERS THE LOWEST POSSIBLE PRICES
Stop In and Check These

'57 CHEVY 6 4 DR. 2-TONE BLUE Std. Trans. One Owner

'57 CHEV. V8 2-DR. IVORY-PEARL R&H. Std. Trans.

'56 CHEVY 6 P.G. WAGON Ivory & Green. Only 32,000 miles.

'56 CHEV. V-8 P.G. WGN. FULLY equipped & not a mark.

'56 CHEV 6 4 DR. IVORY & GRAY Std. trans. & new seat covers

'56 CHEV. 6 P.G. 4 DR. HT. Yellow & Black with R&H

'55 CHEV. 6 P.G. SPORT CPE. Fully equipped & spotless

'55 CHEV. 6 2 DR. ANOTHER 1 owner & only 39,000 miles

'55 CHEV. BEL AIR V-8 4 DR. P.G. with coral & gray finish

'56 PONTIAC SAFARI STATION Wgn. A rare beauty. Only 24,000 miles

'57 FORD V-8 CUSTOM 300 4 DR. Std. trans. with Ivory & Tan

'57 FORD V-8 CUSTOM 300 4 DR. POM. Fully equipped. Solid blue.

'55 CHRYSLER N. YORKER, 4 DR. Full power, Bargain Special!

'55 FORD CUSTOMLINE V-8 4 DR. Ivory & Blue. Std. trans. R&H.

'54 PONTIAC 4 DR. HYDRA. R&H Someone's Bargain!

Every Car Winterized
CRISSMAN
Chevrolet
ROCHESTER
OL 2-9721
Open Eves. except Wed.

Want to Buy a New Car?
BE SURE & SEE OUR SELECTIONS OF NEW AND USED CARS FIRST. ALWAYS A SQUARE DEAL AT ONE OF OAKLAND COUNTY'S OLDEST DEALERS. FORDS SINCE 1930.

BEATTIE
"Your FORD Dealer Since 1930"
5806 DIXIE HWY. OR 3-1291
At the Stoplight in Waterford

'56 FORDOMATIC HARDTOP VICtoria.
'57 Ford 2 door 500.
'55 Pontiac sedan.
'55 Chevy sedan.
'56 Stude. Comm. V-8, Hydra.
'54 Pontiac Hardtop. PS, PB. 27,000 miles. A baby.
'56 Buick 4 door hardtop. Full power. Like new.
Come in and look over our other selections. Finance arranged
Economy Used Cars 22 Auburn

SEE OUR SELECTION
Of fine late model used cars
Dodge-Plymouth-Chrysler
JACK COLE, INC.
1009 W. Maple at Pontiac Trail
Walled Lake MA 4-4511

14 DAYS LEFT TO SELL 20 NEW Ramblers. This is the best time to make your deal. Open every night 'til 9. Bring your title & drive a new one home.
R & C Rambler Sales
8145 Commerce Rd. Union Lake
EM 3-4156

Station Wagons

'59 PLYMOUTH
4 DOOR STATION WAGON. Light green in color with matching interior. Radio, heater, automatic. Whitewall tires. New car condition. Hurry! $2295.

'57 OLDS
88 4 DOOR station wagon. Bronze in color with matching interior. Power equipped. Also, radio & heater. Hydramatic. New whitewall tires. $1895.

'57 BUICK
4 DOOR ESTATE WAGON. Peach with red & white interior. Power steering & brakes. Automatic transmission. Radio & Heater. Whitewall tires. $1795.

'57 PONTIAC
4 DOOR STATION WAGON. 2 tone blue in color. Radio & Heater. Hydramatic. Whitewalls tires. A nice clean car throughout. $1795.

'57 FORD
4 DOOR COUNTRY SEDAN. Station Wagon. Power steering & brakes. Radio & Heater. Fordomatic. Whitewall tires. Clean throughout. 2 to choose from. Low mileage. $1695.

'57 CHEVROLET
STATION WAGON. Bronze & cream Radio & Heater. Powerglide. Whitewall tires. Only 18,000 actual miles. Like new. $1595.

'57 PLYMOUTH
SUBURBAN WAGON. Emerald green in color with matching interior. Radio & Heater. Powerflite. $1495.

'56 BUICK
4 DOOR. Red & white in color. Power equipped. Radio & Heater. Automatic transmission. Clean & ready to go. $1295.

A SMALL DOWN PAYMENT ON YOUR OLD CAR SHOULD HANDLE ANY ONE OF THESE CARS. CALL TOM, MI 4-1930.

WILSON
PONTIAC-CADILLAC
1350 N.
Woodward
BIRMINGHAM MI 4-1930

Want to Buy a New Car?
BE SURE & SEE OUR SELECTIONS OF NEW AND USED CARS FIRST. ALWAYS A SQUARE DEAL AT ONE OF OAKLAND COUNTY'S OLDEST DEALERS. FORDS SINCE 1930.

BEATTIE
"Your FORD Dealer Since 1930"
5806 DIXIE HWY. OR 3-1291
At the Stop light in Waterford

TRANSPORTATION

'54 PONTIAC SEDAN, HYDRA	$397
'53 Olds, '56 engine	$345
'53 Dodge, good motor	$ 97
'47 Packard, clean	$ 75
'51 and '50 Ford	$ 97
'48 Chevy, good running	$ 48
'50 Ford conv. '49 Merc.	$ 75
'50 Buick, very good running	$147
'52 and '53 Pontiac	$197
'54, '53, '51 Plymouth	$193 up
'55 Ford sedan	$595

Rambler station wagon, new tires. Excellent running. $197. Plenty of others to choose. Finance arranged.
Economy Used Cars 22 Auburn
'53 WILLYS WAGON, R&H, OD. 37,000 actual miles. Real sharp. Only $645. Roger's Sales and Service. FE 2-9555.

TIZZY By Kate Osann



"Maybe I'm getting amnesia. I've forgotten who my steady is this week!"

Sale Used Cars 106

Bottom's
O-
-U-
-T-
ON
USED CAR PRICES

Russ is loaded with sharp, late model used car. (1950 Trade-Ins)

$2995
'59 Pontiac
Convertible. All White Power Steering & Brakes
$2495
'59 Rambler
Custom Wagon. Automatic Transmission. Like New
$2995
'59 Starchief
Vista. Power Steering & Brakes. Like New
$1995
Chieftain
4-Dr. Hardtop. Power Steering & Brakes. A-1 Beauty
$1995
'58 Pontiac
Wagon. 9 Passenger. New Tires. Sharp!
$1795
'56 Pontiac
Wagon. 9 Passenger. Special Paint
$1395
'56 Chevrolet
Bel Air Hardtop. Power Brakes. Silver & White
$1395
'59 Chevrolet
Bel Air Hardtop. Power Steering. 2-Tone Blue
$1195
'56 Mercury
Hardtop. Automatic Transmission. Sharp Car!
$895
'56 Chevrolet
4-Door Sedan V-8. Automatic Transmission
$895
'55 Ford
Wagon. Automatic Transmission. A-1
$895
'55 Buick
2-Door Sedan. Automatic Transmission. Ready to Go!

MANY TRANSPORTATION SPECIALS PRICES STARTING AT $90
Free Coffee and Donuts
Thurs., Fri. and Sat.
COME SEE
'60 RAMBLERS
'60 PONTIACS
51 N. Broadway at Shadbolt and M24 at Shadbolt LAKE ORION
RUSS JOHNSON
MOTOR SALES
AUTHORIZED RAMBLER DEALER
AUTHORIZED PONTIAC DEALER
51 N. BROADWAY LAKE ORION
MY 2-2871 or MY 3-1461

WE'RE "READY" FOR WINTER
Are You?
EVERY LATE MODEL Hand Selected LIKE-NEW CAR ON OUR LOT IS "WINTERIZED" FOR CAREFREE DRIVING

'59 OLDS "98" H-Top $3294
4 Door—Full Power. 7,500 actual miles.

'57 PONTIAC Catalina 4-dr. .. $1494

'57 FORD 2 door ..... $ 994

'57 CHEVY Wagon 4 door .. $1494

'57 PLYMOUTH Belv. 4-dr. $1194

'56 PONTIAC Starchief H-Top 4 Door—Radio & heater, Hydramatic. $1194

'56 FORD F-lane 4 door $1094

'56 BUICK Spec. HT 4 door $1194

'57 PONTIAC CAT. 2 door ... $1444

'55 BUICK 2 door H-top .... $ 994

'55 FORD 4 door Sedan .... $ 594

'55 CADILLAC 4 door Sedan $1394

GLENN'S
MOTOR SALES
952 WEST HURON
OUR NEW LOCATION
FOR "TOP VALUE" USED CARS
FE 4-7371 — FE 4-1797

Sale Used Cars 106

HASKINS
1960 Trade-Ins

1959 Chevrolet Impala 2-door hardtop. V-8 engine. Powerglide, power steering, power brakes, radio, heater. Beige and gold finish. Like new throughout.

1958 Chevrolet Bel Air hardtop. Powerglide, radio, heater. Beautiful silver blue and ivory finish. one owner, low mileage.

1957 Ford station wagon. V-8 engine, radio, heater. Like new condition.

1956 Chevrolet 2-door sedan. Gas saving 6 cylinder engine. Powerglide, radio, heater. Solid turquoise finish.

1955 Chevrolet 210 2-door sedan. Gas saving 6 cylinder engine, standard transmission, radio, heater. Black and ivory finish.

1954 Chevrolet ¾ ton pickup. Good mechanical condition. Good rubber. Dark green finish.

Haskins Chev.
6571 Dixie Highway at M-15
MAple 5-5071 Open nites 'til 9

OLIVER'S SPECIAL

STOCK No. 317
'58 FORD $1845
Country Sedan, radio, heater, automatic, power steering & brakes, tu-tone, white tires.

STOCK No. 276
'56 BUICK $1095
4 Dr. Super sedan, tu-tone white & green, radio, heater, Dynaflow, power steering & brakes.

STOCK No. 353
'56 BUICK $1245
4 Door hardtop, Century, white & black, white tires, radio, heater, Dynaflow. Real sharp.

STOCK No. 259
'55 OLSMOBILE $695
Radio, heater, automatic transmission, tu-tone green & yellow. Clean inside & out.

STOCK No. 310
'55 BUICK $745
Special 2 dr. sedan, radio, heater. Dynaflow, power brakes, tu-tone, white tires. Real fine car.

COME IN AND INSPECT THESE!

'58 MERCURY $1695
4 DR. SEDAN with radio, heater, automatic, all blue finish. Nice car.

'58 BUICK $2195
SPECIAL 2 DR. HARDTOP, radio, heater, Dynaflow, tu-tone.

'58 BPICK $2195
4 DR. WAGON, radio, heater, Dynaflow, white tires, white over Garnet red. Real sharp wagon.

'57 PACKARD $1095
CLIPPER, radio, heater, automatic, power steering & brakes, tu-tone, white tires. On the lot at last!

'57 BUICK $1545
SPECIAL CONVERTIBLE, radio, heater, Dynaflow, power steering & brakes, white tires.

'57 BUICK $1695
SUPER 4 DR. HARDTOP, radio, heater, Dynaflow, power steering & brakes, white over garnet red. Nice car.

'57 BUICK $1695
CENTURY 4 DR. HARDTOP with radio, heater, Dynaflow, power steering & brakes, tu-tone finish, white tires and one owner.

'57 BUICK $1595
SPECIAL 2 DR. HARDTOP, radio, heater, Dynaflow, garnet red over white.

'57 BUICK $1695
SUPER 2 DR. HARDTOP, radio, heater, Dynaflow, power steering & brakes, tu-tone, white tires. Nice car.

'56 BUICK $1295
ROADMASTER 4 DR. HARDTOP, all power even the seats.

'56 BUICK $1095
2 DR. SEDAN, radio, heater, Dynaflow, tu-tone.

'56 BUICK $1195
SPECIAL 2 DR. HARDTOP, radio, heater, Dynaflow, power brakes, tu-tone white over yellow.

'56 BUICK $995
SPECIAL 4 DR. SEDAN with radio, heater, Dynaflow. A real nice car.

'55 PONTIAC $845
STARCHIEF 4 DR. SEDAN, radio, heater, automatic transmission, powerbrakes, white over black, white tires. Fine running car.

'55 BUICK $895
2 DR. HARDTOP, radio, heater, Dynaflow. A good buy.

'55 BUICK $945
4 DR., radio, heater, Dynaflow, white over green, white tires.

'55 PONTIAC $695
CONVERTIBLE, radio, heater, automatic, blue with lite top, white tires.

'50 WILLYS $995
JEEPSTER. Radio, heater, standard transmission, tu-tone red & white. Top in good shape.

'58 FORDWARD CONTROL ... $2095
170 with deluxe cab, locking hubs, ½ ton bed. Will travel.

'48 JEEP PICKUP $1095
4 WHEEL DRIVE, grey finish, winch and power take off on back. A-1 shape.

OLIVER
Motor Sales
710 Orchard Lake Ave.
FE 2-9161 Open Eves.
BUICK - OPEL - JEEP

Sale Used Cars 106

Rammler Dallas
Reconditioned Used Cars

'59 PLYMOUTH ..$2395
Power steering & brakes. Factory official's car.

'58 PLYMOUTH ..$1795
Station Wagon 4-dr. Auto. trans. 6 cylinder. Like new.

'57 CHRYSLER ...$1545
Windsor 4-dr. Sedan. Very nice car.

'57 IMPERIAL ...$2395
2-dr HT. Full power. Sharp.

'57 DODGE $1295
4-dr. Sedan WW tires. Heater. 2-tone paint

'57 PLYMOUTH ..$ 995
4-dr. Sedan. Auto. trans. V-8. R & H.

'56 DODGE .....$ 945
2-dr. Sedan. Auto. trans. R & H. WW tires.

'56 PLYMOUTH ..

ONE COLOR

AGAIN...

MATTHEWS-HARGREAVES

ARE

Forced To Expand

TAKE ADVANTAGE OF THIS TERRIFIC

Expansion $ale

"MORE CARS THAN EVER BEFORE"
AT
Drastically Reduced Prices

'58 CHEVROLET
DELRAY 2-DOOR 6
Heater & Signals. Solid Silver Blue
..... $1475

'58 CHEVROLET
IMPALA HARDTOP
Full Power, Air Conditioning, Continental Wheel, Acrylic Ivory & Silver Blue Finish
..... $1985

'58 PLYMOUTH
SPECIAL 2-DOOR
Heater, W-Walls, 2-Tone Custom Trim.
..... $1165

'58 FORD
'500' CONVERTIBLE
V-8 Radio & Heater, Fordomatic Solid Ivory with Black Top
..... $1885

'57 CHEVROLET
2-DOOR SEDAN
Radio & Heater
..... $1075

'56 PONTIAC
4-DOOR HARDTOP
Radio & Heater, Hydramatic, Power Steering & Power Brakes, W-Walls, Ivory & Roman Red Paint.
..... $ 975

ALL CARS WINTERIZED ALL CARS
—WITH PERMANENT TYPE ANTI-FREEZE—

'57 MERCURY
MONTEREY 4-DOOR
Radio & Heater, Auto Trans., W-Walls, Ivory & Cameo Brown
..... $1185

'54 CHEVROLET
2-DOOR 210
2-Tone Green
..... $ 485

'57 PLYMOUTH
4-DOOR SEDAN
Radio & Heater, Standard Transmission
..... $ 885

'56 CHEVROLET
2-DOOR 210
Ivory & Sea Mist Green
..... $ 885

'56 FORD
2-DOOR SEDAN
V-8 Radio & Heater
..... $ 785

'57 FORD
CUSTOM 2-DOOR
Radio & Heater, Standard Trans., W-Walls, Beautiful Bombay Green Paint
..... $ 980

MANY-MANY-MORE
TO CHOOSE FROM

MATTHEWS-HARGREAVES

Oakland County's Largest Chevrolet Dealer
631 OAKLAND AVE.
FE 4-4547

THAT KNOCK IN THE MOTOR

. . . of your old car is just an echo of the OPPORTUNITY that is knocking for you—an opportunity to trade the old heap on one of these dependable, guaranteed, slightly used late model cars. Look at the LOW PRICES—and wait till you hear our high offer on your old car . . .

WAGONS—WAGONS

'55 PLYMOUTH 2-DR. 6 cylinder, radio, heater, white tires, sharp. Only $695. NO MONEY DOWN. 24 MONTHS ON BALANCE.

'56 NASH WAGON Custom 4-door with radio, heater, white tires. $99 DOWN, 24 MONTHS ON BALANCE.

'57 PLYMOUTH Sport Suburban. Red & white with radio, heater, automatic, white tires. Sharp. Only $1495. $199 OR OLD CAR DOWN. 24 MONTHS ON BALANCE.

'57 PLYMOUTH 2-DR. Custom Suburban. Red & white, radio, heater, automatic. Really sharp. Only $1295. $199 OR OLD CAR DOWN. 24 MONTHS ON BALANCE.

'57 PLYMOUTH 4-DR. Custom Suburban with radio, heater, automatic, blue & white. Ready to go! Only $1395. $199 OR OLD CAR DOWN. 24 MONTHS ON BALANCE.

'56 PLYMOUTH WAGON Sport Suburban, rack on top, power steering & brakes, radio, heater, automatic. Only $895. NO MONEY DOWN. 24 MONTHS ON BALANCE.

OTHER SHARP VALUES

'58 OLDS '98' Holiday Coupe, full power and all black. Beautiful! Only $199 OR OLD CAR DOWN. 24 MONTHS ON BALANCE.

'57 FORD 4-DR. Custom '300' V-8, radio, heater, straight stick. $199 OR OLD CAR DOWN. 24 MONTHS ON BALANCE.

'58 PLYMOUTH 2-DR. Hardtop. All black—like new, radio, heater, white tires, Torqueflite. $199 OR OLD CAR DOWN. 24 MONTHS ON BAL.

'56 LINCOLN HARDTOP Beautiful Turquoise and white Premiere. All power. Must sell, only $1695. $199 OR OLD CAR DOWN. 24 MONTHS ON BAL.

'57 DeSOTO 4-DR. Fireflite Hardtop, power steering & brakes. Only $1495. $199 OR OLD CAR DOWN. 24 MONTHS ON BALANCE.

'58 DeSOTO 2-DR. Fireflite Hardtop with power steering & brakes, Torqueflite. Like new. Only $199 OR OLD CAR DOWN. 36 MONTHS ON BALANCE.

'58 CHEVROLET Impala Convertible. Power steering, radio, heater, white tires. A V-8 too. Only $1895. $199 OR OLD CAR DOWN. 36 MONTHS ON BALANCE.

'57 DODGE 4-DR. Royal Custom Hardtop. Power steering & brakes. Only $1395. $199 OR OLD CAR DOWN. 24 MONTHS ON BALANCE.

'53 DeSOTO 4-DR Firedome with radio, heater, automatic, power steering. Only $395. NO MONEY DOWN. 24 MONTHS ON BALANCE

'55 PLYMOUTH 2-DR. Belvedere 6 cylinder, radio, heater, white tires. Only $595. NO MONEY DOWN. 24 MONTHS ON BALANCE.

'56 CHEVROLET 2-DR Delray. Radio, heater, straight stick. V-8. Only $895. NO MONEY DOWN. 24 MONTHS ON BALANCE

'56 DeSOTO 4-DR Firedome. Radio, heater, like new. Only $995. NO MONEY DOWN. 24 MONTHS ON BAL

'53 CHRYSLER CLUB COUPE. Power steering & brakes, radio, heater, white tires. Only $495. NO MONEY DOWN. 24 MONTHS ON BAL.

'55 OLDS '88' Holiday Coupe. Power steering & brakes, Hydramatic, radio, heater, white tires. Only $995. NO MONEY DOWN. 24 MONTHS ON BALANCE.

'56 FORD VICTORIA Radio, heater, straight stick, all white and sharp. $995. NO MONEY DOWN. 24 MONTHS ON BALANCE.

'56 FORD 4-DR. Customline with radio, heater, Fordomatic, white tires. Only $995. NO MONEY DOWN. 24 MONTHS ON BALANCE.

THESE CARS MUST GO THIS WEEK!

SCHUTZ MOTORS, INC.

Oakland County's Quality Award Dealer
912 S. WOODWARD AVE.
MI 6-5302 JO 6-1546

BILL SPENCE "RAMBLER"

We Are "Loaded" WITH Used Cars

NEW 1960 RAMBLERS ARE Selling Fast

NO PRICES SHOWN—
BECAUSE WE DON'T WANT OUR COMPETITORS TO GET MAD AT US!

'Come in & See'

BILL SPENCE "RAMBLER"

'59 RAMBLER
CROSS COUNTRY STATION WAGON
Radio & Heater, Auto. Trans., W-Walls. Very low mileage.

'57 HUDSON
"HORNET"
Radio & Heater, Auto. trans., Power steering & Brakes. — You won't get "stung" on this hornet.

'58 HILLMAN
STATION WAGON
4 Door — Radio & Heater. W-Walls. Blue & White paint. 1 owner. Like new.

'58 METROPOLITAN
"HARDTOP"
2 Tone Green & White. Radio & Heater. W-Walls.

'58 METROPOLITAN
2 DOOR HARDTOP
Red & White. Radio & Heater. W-Wall tires.

BILL SPENCE "RAMBLER"

'57 CHEVROLET
2 DOOR 210
V8 — Auto. trans., Radio & Heater. Very, very clean

'56 CHEVROLET
BEL AIR 4 DOOR 8
Radio & Heater. Auto trans., 1 owner. 2 Tone brown.

'56 PONTIAC
STARCHIEF HARDTOP
4 Door — Radio & Heater. Hydramatic. Like new.

'56 BUICK
SPECIAL HARDTOP
4 Door — Radio & Heater. Dynaflow. Red & White paint. Power steering & Power brakes. Don't miss this one!

'57 BUICK
"SPECIAL" CONVERTIBLE
Radio & Heater. Power steering & Power brakes.

BILL SPENCE "RAMBLER"

'57 RAMBLER
SUPER 4 DOOR
Radio & Heater. Black & White paint. 1-owner.

'54 CHEVROLET
DELRAY COUPE
A very, very sharp 1-owner.

'52 BUICK
SPECIAL HARDTOP
2 Door — A really fine car.

'59 RAMBLER
STATION WAGON
American 2 Door — Radio & Heater. 2 Tone Green.

'55 FORD 8
COUNTRY SEDAN
9 Passenger — Radio & Heater. Fo-O-Matic. Red & White paint.

BILL SPENCE "RAMBLER"

'55 FORD
COUNTRY SEDAN
Radio & Heater. Blue & White paint.

'56 RAMBLER
CROSS COUNTRY STATION WAGON
Radio & Heater. W-Walls. Green White & Black Tri-Tone.

'54 RAMBLER
CROSS COUNTRY STATION WAGON
Custom — Radio & Heater — A real "Gem."

'55 RAMBLER
CROSS COUNTRY STATION WAGON
Custom — Radio & Heater W-Walls. Salmon & Brown paint.

'53 CHEVROLET
STATION WAGON
4 Door — Radio & Heater. A real buy.

BILL SPENCE
RAMBLER
— Our New Location —
256 S. SAGINAW FE 8-4541

ONE COLOR

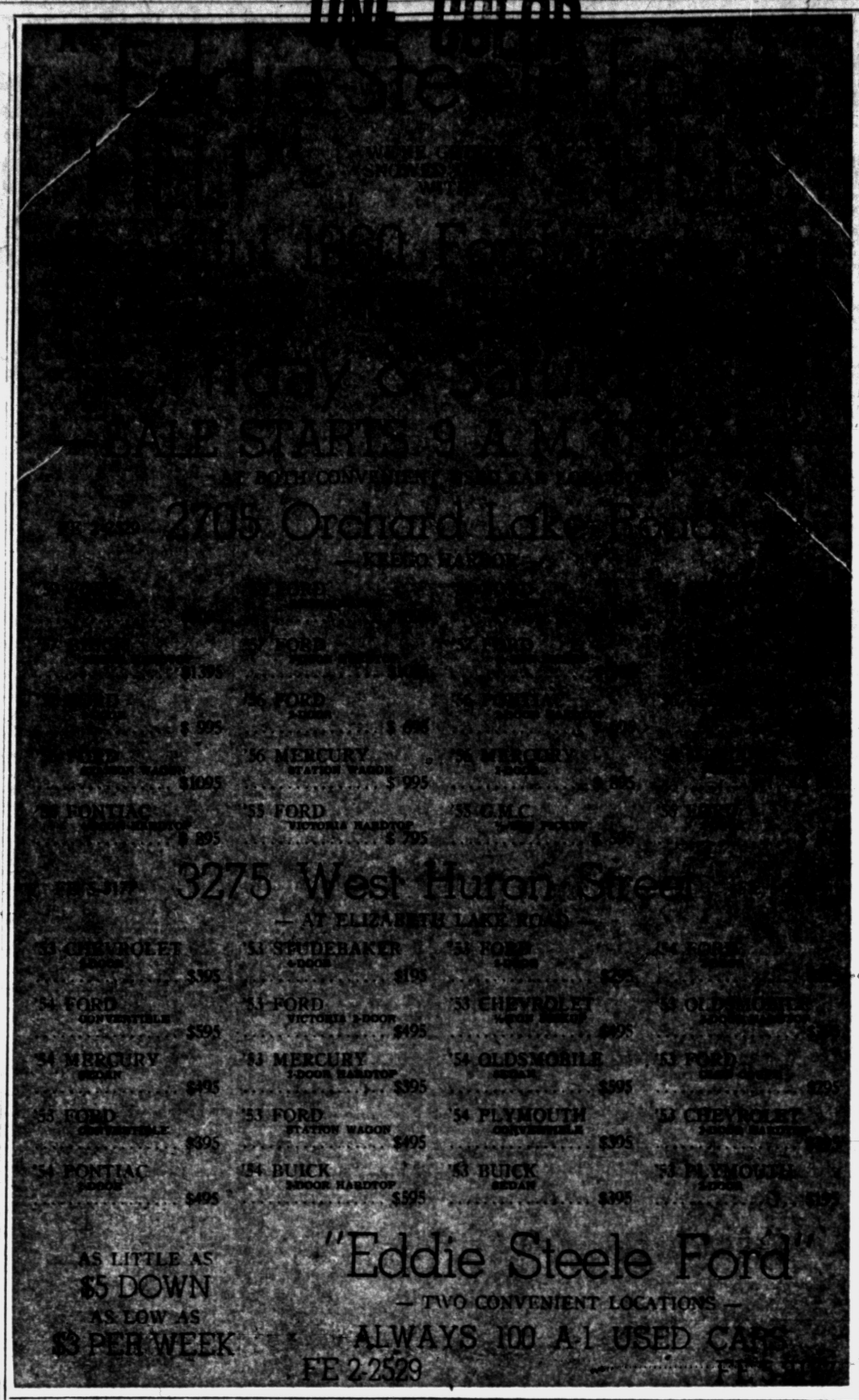

ONE COLOR

The All New 1960 PONTIAC Is On The Road

Factory Branch
PONTIAC RETAIL STORE
Goodwill Used Cars

BEAUTIFUL WIDE TRACK

BRINGING TO US SOME OF
"The Best Used Cars In Our History"

OUR LOT IS JAMMED WITH
BEAUTIFUL LATE MODEL USED CARS
THAT MUST BE SOLD IMMEDIATELY AT
$ Drastically $ Reduced $ Prices

1959 Pontiac B'VILLE VISTA $2895	1959 Pontiac S'CHIEF VISTA $2795	1958 Pontiac CONVERTIBLE $1995	1958 Pontiac SUPERCHIEF H'TOP $2195
1958 Chevrolet IMPALA H'TOP $2095	1958 Pontiac STARCHIEF 4-DR. $2395	1958 Pontiac SUPERCHIEF 4-DR. $1995	1957 Pontiac STARCHIEF H'TOP $1695
1957 Pontiac SUPERCHIEF 4-DR. $1595	1957 Pontiac CHIEFTAIN 4-DR. $1595	1957 Buick SPECIAL 4-DOOR $1495	1956 Pontiac STARCHIEF H'TOP $1395
1956 Chevrolet BEL AIR H'TOP $1395	1956 Pontiac CATALINA COUPE $1195	1956 Pontiac STARCHIEF 4-DR. $1095	1955 Buick 2-DR. HARDTOP $995

"FREE"
ALL CARS
"WINTERIZED"
COMPLETE
"MOTOR TUNE-UP"
This Week Only

FACTORY BRANCH
Pontiac Retail Store
65 MT. CLEMENS ST. FE 3-7117
(BEHIND THE POST OFFICE)

'They're Here'
AT
"Russ" DAWSON MOTOR COMPANY

THE ALL-NEW
'1960 MODELS'
—LINCOLNS—
"Our Finest"
IN 40 YEARS

—MERCURYS—
"America's First"
POPULARLY PRICED LUXURY CAR
NEW STYLES—LOWER PRICES

—EDSELS—
"Nifty & Thrifty for '60"

See Them Now
AT
232 S. SAGINAW

PLAN TO ATTEND OUR
OPEN HOUSE
THURSDAY — FRIDAY — SATURDAY

"FREE" COFFEE AND DOUGHNUTS

"Russ" DAWSON MOTOR COMPANY
Lincoln-Mercury-Edsel
-English Ford-
232 S. SAGINAW FE 2-9131
COMPLETE SERVICE ON ALL MODELS

BUD SAYS
"SLASH 'EM"

1957 BUICK $1595
2-door hardtop with Dynaflow, radio, heater, whitewall tires. Believe it or not, only 14,000 actual miles. It's just like new.

1955 CHEVROLET ..... $ 795
Delray 2-door sedan. Powerglide, radio, heater, whitewalls, solid red with beautiful leather trim.

1958 BUICK $1895
Special 2-door sedan. Dynaflow, radio, heater, like new whitewall tires. Green finish. '58 Buicks are scarce so come early.

1957 PONTIAC $1795
Starchief 4-door hardtop. Power steering, power brakes, radio, heater, whitewall tires. Extra sharp.

1956 BUICK $1195
Super hardtop, power steering, power brakes, whitewall tires, plastic covers never been off.

1958 BUICK $2095
Hardtop with Dynaflow, radio, heater, whitewall tires. Low miles, one owner. Strictly beautiful.

1957 BUICK $1695
Super 4-door hardtop. Power steering, power brakes, radio, heater, whitewall tires. Blue and ivory finish. Drives like a dream.

1956 CHEV. WAGON ... $1095
Radio, heater, standard transmission, 6 cylinders for greater economy. Red and ivory finish.

1957 PLYMOUTH $1195
4-door sedan with automatic transmission. Drives like new.

1956 FORD WAGON $1295
Country sedan with V-8 engine, Fordomatic, radio, heater, whitewall tires. Green and ivory finish.

1956 BUICK $1395
Century convertible. Full power. Buy it now for less.

1951 CHRYSLER ..... $ 125
Very good low cost transportation.

1955 FORD ..... $ 745
Customline 4-door, standard transmission, 6 cylinder for greater economy. This is a Pennsylvania car with no salt.

1957 CHEVROLET $1295
2-door sedan, 1 owner, low miles and like new.

1956 OLDSMOBILE $1295
2-door hardtop, Hydramatic, radio, heater, like new whitewall tires. Extra sharp.

1958 CHEVROLET $2295
Impala hardtop, power steering and brakes, V-8, Powerglide, radio, heater, whitewalls, plastic covers. 7,000 guaranteed actual miles.

1958 CHEVROLET $1495
2 door sedan, standard transmission, 6 cylinder. Most economical and extra sharp.

1955 PONTIAC ..... $ 895
4-door sedan, Hydramatic, radio, heater, new whitewall tires. Blue and ivory finish.

1956 PLYMOUTH $1095
Savoy hardtop, power steering and brakes, automatic transmission. 34,000 miles. One owner.

1954 PONTIAC ..... $ 595
Deluxe 2-door sedan. Hydramatic radio, heater. A one owner and in perfect shape.

SHELTON
PONTIAC-BUICK
ROCHESTER OL 1-3133
ACROSS FROM NEW CAR SALES

ONE COLOR

STEAKS
Warehouse Sale
DEL MONICO STEAKS

10-Oz. Net 10 Per Box
THIS WEEK ONLY!

59c ea.



RIB EYE Fillets	4-Oz. Net 24 per Box		29c Ea.
T-BONE Steaks	100% Trimmed	12-Oz. Net 8 per Box	89c Ea.
GIANT CHOPPED Beef Patties	Lean Man Size	2½-Oz. Net 36 per Box	10c Ea.
BUTTERFLY SIRLOIN Strip Steaks	Boneless Top of T-Bone	8-Oz. Net 12 per Box	53c Ea.
TOP SIRLOIN Butt Steaks	No Waste	10-Oz. Net 10 per Box	63c Ea.

ALL MEAT U. S. GOV'T INSPECTED
● Wrapped for Your Freezer ● Save—Quantity Buying
● Closely Trimmed ● Box Lots Only
All Products Guaranteed

SATURDAY ONLY 9 to 4
124 W. HURON
PONTIAC

HIGH FIDELITY HEADQUARTERS
"Let Your Ear, Not Mere Advertising Claims Convince You.
There is a . . .
MAGNAVOX
STYLED FOR EVERY SETTING!
PRICED FOR EVERY BUDGET!
Easy Terms—Free Parking
McCALLUM & DEAN
409 E. Maple, Birmingham MI 4-5230

STEFANSKI TV
Cordially Invites
You to see the
MICHIGAN STATE and NOTRE DAME
Saturday, Oct. 17 at 2:15
in RCA VICTOR
"LIVING COLOR"



Be Our Guest . . . Come in and see this week's big football game in color on the newest 1960 RCA Color Television.

From $495 up

FREE Football Television Handbooks

STEFANSKI
Radio & Television
FE 2-6967
1157 WEST HURON ST.

-- Today's Television Programs --

Channel 2-WJBK-TV Channel 4—WWJ-TV Channel 7—WXYZ-TV Channel 9—CKLW-TV

TONIGHT'S TV HIGHLIGHTS

6:00 (2) Movie (cont.)
(4) News, Weather.
(7) Curtain Time.
(9) Popeye.
6:15 (4) Californians.
6:25 (2) Weather.
6:30 (2) News, Weather.
(4) Californians (cont.)
(7) Curtain (cont.)
(9) Cisco Kid.
6:40 (2) News Analyst.
(7) Sports.
6:45 (2) (4) (7) News, Sports.
7:00 (2) Telephone Time. Drama: How Hoagy Carmichael teamed with a lyric writer he had never met to write hit song, "I Get Along Without You Very Well."
(4) (color) Clutch Cargo. Catroon adventure: "Desert Queen."
(7) Cannonball. Adventure: Jerry is suspected of stealing goods from company warehouse.
(9) Brave Eagle.
7:30 (2) Rawhide. Western: Desperate farmers ask aid of trail boss Gil when they must abandon their land and its dry wells in "Incident at Jacob's Wells," with David Brian, Patricia Medina.
(4) People Are Funny.
(7) Disney Presents. True Life Adventure Series: "Killers of the High Country," story of life of mountain lion, an outlaw with a bounty on his head.
(9) Million Dollar Movie. Drama: Gregory Peck, Jane Wyman in "The Yearling," ('47).
8:00 (2) Rawhide (cont.)
(4) Trouble Shooters. Adventure: Escaped convicts threaten to blow up dam if Kodiak tries to escape them. He uses heavy equipment to warn police. Keenan Wynn stars.
(7) Disney (cont.)
(9) Movie (cont.)
8:30 (2) Hotel De Paree—Western: Sundance agrees to work claim of injured gold miner and is involved in feud with miner on the next claim. Earl Holliman, Royal Dano are the rivals.
(4) M Squad. Drama: Strange music is only clue to killer of nightclub owner in "Murder in C Sharp Minor" with Lee Marvin as police detective.
(7) Man From Black Hawk. Drama: Policy holder in Erie Canal town asks for killing and Sam Logan goes to find out the reason.
(9) Movie (cont.)
9:00 (2) Desilu Playhouse: Western: Lloyd Nolan is aging sheriff, once famed for his speedy draw, who defends the town weakling from gang of vicious bullies in "Six Guns for Donegan."
(4) Star Parade. Variety: Victor Borge's "Copenhagen." A tour of the Danish city is followed by a party at Borge's Danish home with Danish entertainers and a satire on "Hamlet."
(7) 77 Sunset Strip. Adventure: Stu Bailey, Kookie are hired to protect six society girls from jewel robbers in "Six Superior Skirts."
(9) Theater. Drama: Sonny Tufts in "Tale of Two Citizens" who witness bank robbery and are put in protective custody.
9:30 (2) Playhouse (cont.)
(4) Parade (cont.)
(7) 77 Sunset Strip (cont.)
(9) Country Hoedown.
10:00 (2) Twilight Zone. Western: Dan Duryea is drunken gunslinger who regains his fast draw after drinking a magic potion in "Denton on Doomsday."
(4) Project 20. Documentary: "Life in the Thirties," personalities, events, music and fads of a decade are reviewed.
(7) Captain of Detectives. Premiere: Robert Taylor stars as Capt. Holbrook who is called in to solve "The Streger Affair," a murder that seems to have been committed by three safecrackers. Jean Hagen co-stars.
(9) News.
10:15 (9) Weathervane.
10:20 (9) Little Theater.
10:30 (2) Manhunt. Drama: Babysitter is worried when parents do not pick up child left with her in "The Visitor," starring Victor Jory.
(4) Project 20 (cont.)
(7) Black Saddle. Western: Conflict flares over dying man in "The Long Rider" with Peter Breck.
(9) Person to Person. Return: Charles Collingwood, new host, visit James Mason and designer Edith Head in their California homes.
11:00 (2) (color) News.
(4) News, Weather.
(7) Soupy's On.
(9) Starlight Theater. War Drama: Cedric Hardwicke, Lee J. Cobb in "The Moon Is Down." ('48).
11:10 (2) Weather.
11:15 (2) Sports.
11:20 (2) Nightwatch Theater. Double Feature: Drama: John Payne, "Kansas City Confidential," ('52); Raymond Burr in "Desperate," ('47).
(4) Sports.
11:30 (4) Jack Paar. The Best Paar from the show of Aug. 10 with Genevieve, Arlene Francis, Carmel Quinn.
(7) Shock Theater. Melodrama: Rock Madison in "Man Beast."

SATURDAY MORNING

7:35 (2) Meditations.
7:40 (2) On the Farm Front.
7:45 (2) Michigan Conservation.
8:00 (2) Capt. Kangaroo.
8:30 (7) Genius.
8:55 (4) News.
9:00 (2) Sagebrush Shorty.
(4) (color) Bozo the Clown.
(7) Crusade for Christ.
9:30 (2) Jeff's Collie.
(4) Cartoon Express.
(7) Three Musketeers.
10:00 (4) (color) Howdy Doody.
(7) Fun House.
(2) Heckle & Jeckle.
10:00 (2) Mighty Mouse.
(4) (color) Ruff and Reddy.
11:00 (2) I Love Lucy.
(4) Fury.
11:30 (2) Lone Ranger.
(4) Circus Boy.
11:55 (9) Billboards.

SATURDAY AFTERNOON

12:00 (2) Sky King.
(4) True Story.
(7) Soupy Sales.
(9) Country Calendar.
12:20 (7) Bowling Champions
(4) Detective's Diary.
(9) Farmer Alfalfa.
(2) Big Story.
1:00 (4) Lions Prevue.
(2) Bandstand.
1:15 (4) College Football
(2) Bandstand.
(9) Pro Football.
1:30 (4) (color) College Football.
(7) High Road to Danger.
1:45 (4) Industry on Parade.
2:00 (2) Movie.
(7) Movie.
3:30 (7) Wrestling.
(9) Movie.
4:00 (4) Football Scoreboard.
4:15 (4) Pro Basketball.
4:30 (9) Gabby Hayes.
(2) Wrestling.
(7) Realm of the Wild.
5:00 (7) All Star Golf.
(9) Movie.
5:30 (2) Ten-Four.
5:45 (9) Learn to Draw.

TV News and Reviews

Wreckers of Capone's Pals Score on ABC This Time

By FRED DANZIG

NEW YORK (UPI) — The untouchables—no, Aunt Clemmy, it's not about quiz show contestants—turned up as a brand-new hour-long ABC-TV crime series last night after first seeing the light of our living rooms on CBS-TV last season.

★ ★ ★

The series will continue to deal with the exploits of federal agents, led by Eliot Ness, against the remnants of Al Capone's prohibition era mob in Chicago.

As a two-parter on the Desilu Playhouse last season, the story dealt with how Ness sent Capone to prison on an income tax rap, and it was a resounding success.

It had the professional touch, along with drama, authenticity and excitement. Happily, it still has all this.

★ ★ ★

Last night's episode, written by David Karp, directed by John Peyser and narrated by Walter Winchell, was called "The Empty Chair."

The story picked up the mob's activities after Capone went away. One mobster, Frank Nitti, was shown trying to fill Capone's chair by gunning down a couple of would-be competitors as they sat in barber chairs.

But Jake Guzik, played by Nehemiah Persoff told Nitti he was going about it in the wrong way. "A gun can't think," he said.

Jake substituted brains for brawn. He set up a businesslike one-for-all, all-for-one operation and was able to frustrate Ness, who tried to stir up an intra-mob feud.

However, Ness finally caught Guzik by turning Guzik's niece into a deputy agent.

I enjoyed the show because it was thoroughly professional. Done in documentary style, with Winchell's narration giving it a boost, the episode contained impressive camera work, crisp, realistic dialogue, authentic sets.

★ ★ ★

I'd give the acting honors to Persoff.

Despite a tendency to move his jaw too much he took command of his scenes and was a powerful performer all through the show.

Good jobs were turned in by Nicholas Georgiade, Bruce Gordon and Robert Stack, as Ness. It was a fine start, in fact, this one adds up to the best of ABC-TV's new batch.

THE CHANNEL SWIM: Charles Laughton will narrate and star in a 90-minute presentation that includes highlights from Shakespeare's "A Midsummer Night's Dream." The program, to be taped at Stratford-on-Avon, England, will be shown as an NBC-TV startime special on a date to be announced.

Vice President Nixon and his mother, Hannah, will be special guests on Art Linkletter's NBC-TV special, "The Secret World of Kids," on Tuesday, Oct. 27 . . . The Marquis family of trained chimpanzees, a triumphant feature on Jack Benny's last TV special, again will be featured when Benny presents his Saturday, Nov. 7 special on CBS-TV . . . Abbe Lane sits in as a guest panelist on ABC-TV's Dick Clark's World of Talent Sunday, Oct. 25.

Jews Begin Celebrating

NEW YORK (AP)—Jews throughout the world begin celebration of Succoth, or the Feast of Tabernacles, at sundown today.

The week-long festival of thanksgiving marked the gathering of the harvest in Biblical days.

CREST TV
1 Hour Service
FE 5-5270

KLEEN AIR
Giant Power Suction
Furnace Cleaners
LATE NIGHT or DAY
$17.50 Residential Special
Jim Lonie OR 3-0100

VOTE
in America's National Flower Election
Help select America's first official flower. Secure ballots and vote at any FTD florist shop. Open to any U. S. Citizen. Polls close October 31. Vote now!
Florists' Telegraph Delivery

Your Independent TV Shop
Free TV 9 A. M.-6 P. M. Daily
Tube Check Mon. & Fri. 9 A. M.-9 P. M.
WHY DO IT YOURSELF? WE DO IT PROFESSIONALLY, FREE!

HOD'S
TV • Radio Service
Factory Authorized
MOTOROLA - ADMIRAL
ZENITH TV SERVICE
Open Friday Nites
'Til 9 P. M.
770 Orchard Lake Ave.
FE 4-5841
Zenith
CHANNEL #6
YAGI ANTENNA $8.50

DEPENDABLE T-V SERVICE
Color—Black and White
ALL WORK GUARANTEED
We Feature
ZENITH, RCA SYLVANIA
CONDON'S
RADIO & TV SALES & SERVICE
Call FE 4-9736
Factory Authorized Service
36 S. TELEGRAPH
Across from Tel-Huron

TOMORROW on WPON
1:00 to 1:15 P.M
COACH "DUFFY" DAUGHERTY
of MICHIGAN STATE highlights the current football season and interviews a nationally famous sports figure.
Presented by the
COCA-COLA BOTTLING COMPANY of PONTIAC
Drink Coca-Cola

ON TV TONIGHT!
Follow these men into DANGER ACTION INTRIGUE



VICTOR JORY • PATRICK McVEY
Starring in
MANHUNT
DIRECT FROM POLICE FILES OF A TEEMING PORT CITY
10:30 P.M.—FRIDAY
WJBK-TV—CHANNEL 2
BROUGHT TO YOU BY Big D.
DREWRYS BEER

STEREO HI-FIDELITY
CUSTOMADE PRODUCTS CO.
4540 W. HURON Open Mon. & Fri. 'til 9 OR 3-9700

OPEN LETTER TO TV SET OWNERS

You wouldn't take a medical prescription to a hardware or grocery store . . . yet many persons are taking their TV tubes to such establishments in the mistaken belief that they can find their tube trouble on a do-it-yourself tube checker.

THIS PRACTICE IS COSTING THE GENERAL PUBLIC THOUSANDS OF DOLLARS ANNUALLY IN THE REPLACING OF TUBES THAT MAY NOT NEED REPLACING.

8 IMPORTANT REASONS WHY PATRONIZING YOUR LOCAL INDEPENDENT TV SERVICEMAN WILL SAVE YOU TIME, TROUBLE, AND MONEY

1. He will test your tubes professionally on a machine that is calibrated and balanced for precision testing—a highly technical instrument that costs from $275.00 to $575.00.
2. His machine will test for every type of tube problem. Do-it-yourself checkers are incapable of checking many multi-element tubes, and may reject tubes that still have enough life in them to outlast your TV set!
3. He's closer to your home. There is an independent television service dealer right in your own neighborhood.
4. As an independent businessman in your neighborhood he is a staunch supporter of your community projects and charities.
5. He will do the tube checking for you, professionally—and *without charge*. You pay only the standard cost of tubes that *really* need replacing.
6. He's a friendly fellow, and is quite willing to give you *free* advice on your TV problems while he's checking your tubes. From his technical experience he may save you a lot of money.
7. You can be sure of the quality of replacement tubes when you do need them. He sells only nationally famous brands recognized by the public for quality.
8. For your convenience he's open every day from 9 a.m. until 6 p.m.—and Monday and Friday until 9 p.m.

WHY DO-IT-YOURSELF—
WHEN YOUR INDEPENDENT TV SERVICEMAN WILL DO IT FOR YOU PROFESSIONALLY ON HIS HIGHLY TECHNICAL ELECTRONIC CHECKER
FREE!

A MESSAGE OF PUBLIC INTEREST by GLENDALE ELECTRONIC SUPPLY CO.

ACROSS
1 Mr. Franklin
4 Steals
8 Fruit decay
12 Age
13 Writer Gardner
14 Repetition
15 Ventilate
16 Scare mongers
18 Ebbed
20 Double quartet
21 Verbal suffix
22 Italian city
24 Elapse
26 Norwegian city
27 Health resort
30 Bone basis
32 Declaims
34 Thwarts growth
35 Steel slope
36 Musical syllables
37 Soap making frame
39 Followers
40 Void
41 Individual
42 Bay window
45 Alleged
49 Inn keepers
51 Biblical character
52 Candid
53 Allot
54 Nickname
55 Dregs
56 Experts
57 High explosive

DOWN
1 Endure
2 City in Pennsylvania
3 Self admirer
4 British writer
5 Heraldic band
6 Swords
7 Indian weight
8 "Baby Snooks"
9 Confused
10 Diminutive suffix
11 Try
17 Cars
19 German city
23 Blackthorns
24 Station
25 City in Italy
26 Beginning
27 Declaration
28 French father
29 Vipers
31 Pronoun
33 Grapelike (prefix)
38 Sport
40 Blood vessels
41 Fertile spots
42 Old Greek coin
43 Lariat
44 Arrow poison
46 Apollo's mother
47 Enthusiastic ardor
48 Exertion
50 Electrical unit (ab.)

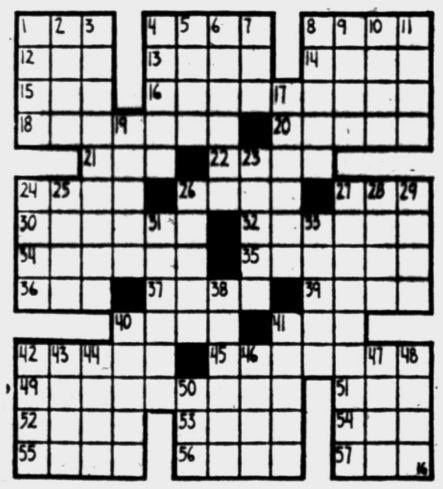

Answer to Previous Puzzle

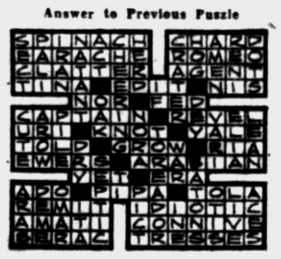

-- Today's Radio Programs --

WJR (760) CKLW (800) WWJ (950) WCAR (1130) WPON (1460) WXYZ (1270) WJBK (1500)

TONIGHT

6:30—WJR, News
WWJ, News
WJBK, News, McLeod
WCAR, News, Page
WPON, News, Sports
6:30—WJR, Dinner Date
WWJ, Duffy Daugherty
WXYZ, J. Daly
WPON, Candlelight & Silver
7:00—WJR, Guest House
WWJ, News, Maxwell
WXYZ, E. P. Morgan
CKLW, F Lewis Jr., Music
WJBK, Jack, Bellboy
WCAR, Woodling
7:30—WWJ 3 Star Extra
WXYZ, Night Train
CKLW, R. Knowles
WPON, Tom J
8:00—WJR, Composite
WWJ, News, Monitor
CKLW R Knowles
8:30—WCAR, Woodling
9:00—WJR, News, Topic
WWJ, Boxing
WXYZ, Football
9:30—WJR, Star Time
10:00—WJR, Music
WWJ, Concert
CKLW, R Knowles
WXYZ, News, Burrell
WCAR, News, Purse
WPON, Nite Sounds
11:00—WJR, News, Sports
WWJ, Network Time
CKLW, Hopwood
WPON, News, Music
11:30—WJR, Music

SATURDAY MORNING

6:00—WJR Agriculture
WWJ, News, Roberts
WXYZ, Fred Wolf
CKLW Sons of Saddle
WJBK, News, George
WCAR, News, Sheridan
WPON, Early Bird
6:30—WJR, Music Hall
WJBK, News, George
7:00—WJR News, Music
WWJ, Hugh Roberts
WXYZ, News, Wolf
CKLW, Good Morning
WJBK, News, George
WCAR, News
WPON News, Casey
7:30—WJR, Music Hall
WJBK, News, George
8:00—WJR, News, Guest
WXYZ, News, Wolf
CKLW, Toby David
WCAR, News
WJBK, News, George
WPON, News, Lark
8:30—WJR, Music Hall
WJBK, News, George
9:00—WJR, News, Page
WWJ, Faye Elisabeth
WXYZ, Shorr
CKLW, Toby David
WJBK, News, Reid
WCAR, News, Woodling
9:30—WJR, Jack Harris
10:00—WJR, Kiplinger
WWJ, News, Haggard
WXYZ, News Shorr
CKLW, Back to Bible
WJBK, News, C. Reid
WPON, Bob Lark
10:30—WJR, Story Hour
CKLW, Mary Morgan
WCAR, News, Woodling
11:00—WJR, You're the Jury
WWJ, News, Haggard
WXYZ, News, Shorr
CKLW, Joe Van
WJBK, News, Reid
WPON, Chuck Lewis
11:30—WJR, Time, Music
WCAR, News, Woodling

SATURDAY AFTERNOON

12:00—WJR, News, Farm
WWJ, News, Maxwell
WXYZ, P. Winter
CKLW, Jon Van
WJBK, News, Reid
WPON, Chuck Lewis
12:30—WJR, Time for Music
1:00—WJR, Showcase
WWJ, Football
1:30—WWJ, Football
WXYZ, Football
WPON, Football
WJBK, Football
2:00—CKLW, News
2:30—WJBK, Football
3:00—WJR, Football
WCAR, News, Bennett
4:00—WJR, Music
WWJ, News, Maxwell
WXYZ, Shorr
CKLW, News
WCAR, News, Bennett
4:30—WJR, Music Hall
WCAR, News, Bennett
5:00—WJR, News, Music
WWJ, News, Maxwell
CKLW, Joe Van
WCAR, News, Bennett
5:30—WJR, Music Hall
WCAR, News, Page

ONE COLOR

Your chance to save 3 different ways!

THOMAS/ECONOMY

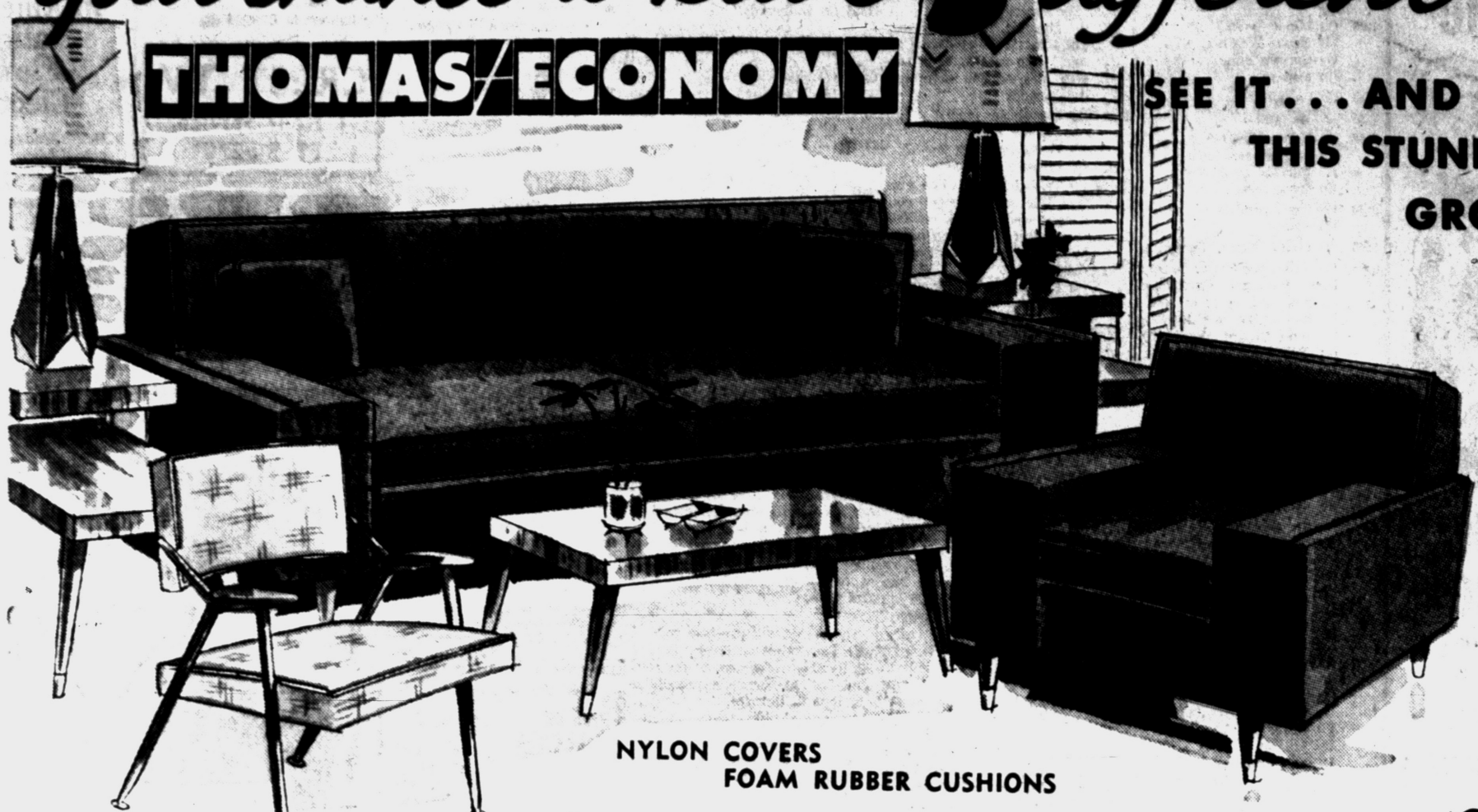

SEE IT... AND YOU'LL WANT THIS STUNNING 10-PIECE GROUP FOR JUST

$239 ONLY $24 DOWN

Modern sofa with matching Lounge Chair, plus an attractive "pull-up" chair. 2 decorator pillows for that extra-comfort touch. A sleek, slim cocktail table—2 space-making step end tables—and a pair of matching lamps. Here's your new room all set up! Come in! Use our convenient terms.

NYLON COVERS
FOAM RUBBER CUSHIONS

KROEHLER QUALITY FURNITURE

world's largest furniture maker

3 COMPLETE GROUPS

Check these prices all over town—and you'll see how astonishingly low they are! All 3 groupings offer tremendous value—outstanding style—plus famous Kroehler construction! New fabrics! New decorator colors! New smartness for your home! Here's your chance to save—and pay on easiest terms!



WHAT A BUY! WHAT A BEAUTY!
8-PIECE GROUP THAT MAKES YOUR ROOM

Smart 3-piece around-the-corner sectional grouping with the accessories you need at one low price. In addition to the sectional you get a step-end table and lamp, slim line cocktail table and pair of decorator pillows. Come in—buy that new living room setting you want today on easy budget terms—of course!

$249 ONLY $25 DOWN

NYLON COVERS . . . FOAM RUBBER CUSHIONS

DOUBLE DUTY
DOUBLES THE VALUE!
10-PIECE SOFA BED GROUP NOW ONLY

$219 ONLY $22 DOWN

Your living room becomes an extra bedroom with this luxuriously comfortable sofa that converts to a bed with ease! 2 toss-on pillows for decorator touch. Matching lounge chair plus a "pull-up" chair, two step-end tables with twin lamps, and a smart low cocktail table. A value you can't afford to pass up—and it's here today! Come see it!

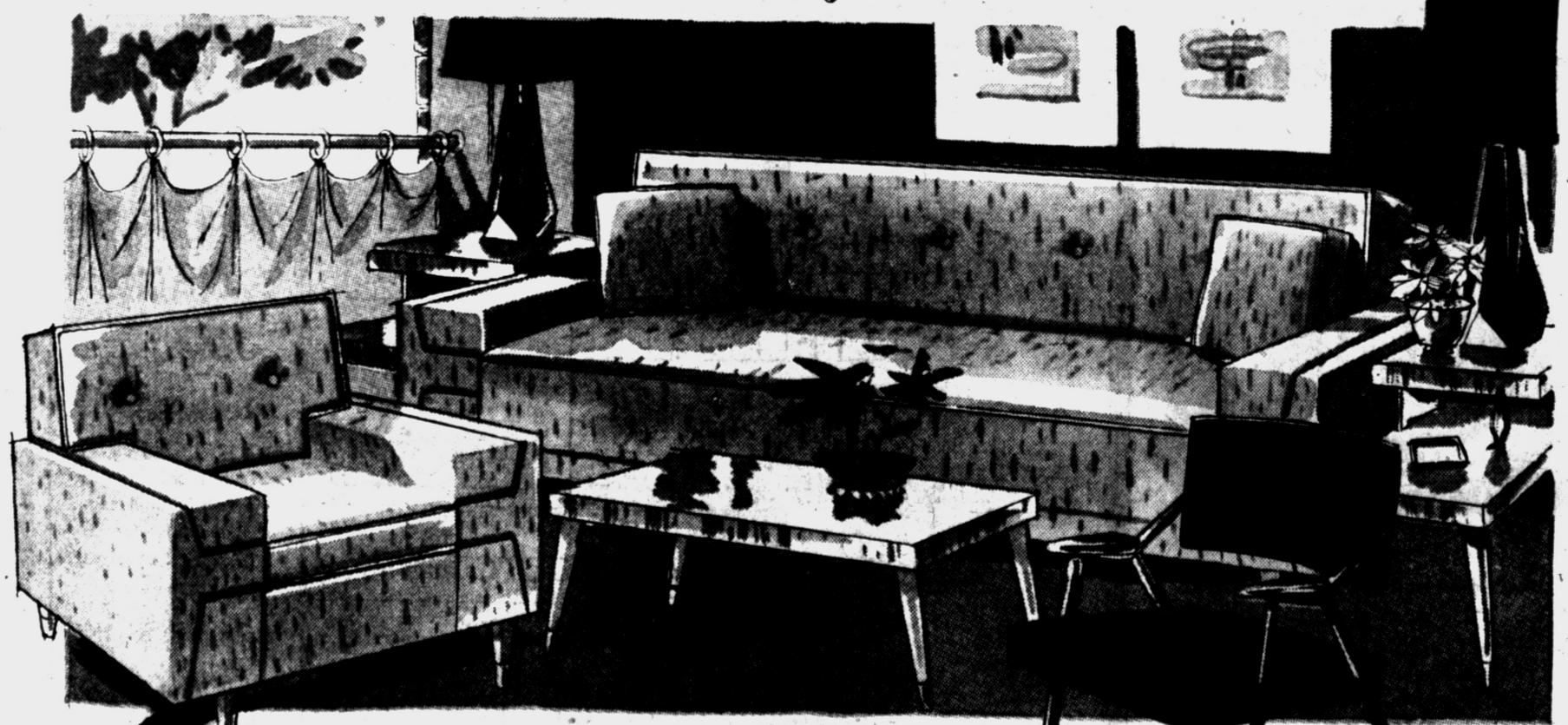

Easy Credit Terms *Ample Free Parking*

THOMAS/ECONOMY Furniture Company

361 SOUTH SAGINAW STREET • PONTIAC

