The Weather
Scattered Showers
U.S. Weather Bureau Forecast
Details Page 2.

THE PONTIAC PRESS

Home Edition

114th YEAR ★★★★ PONTIAC, MICHIGAN SATURDAY, AUGUST 4, 1956—34 PAGES ASSOCIATED PRESS UNITED PRESS PHOTOS INTERNATIONAL NEWS SERVICE 7¢

McKeon Given 9 Months, Reduced to Private

Night or Day? Clouds Make It Debatable



DUSK TAKES MORNING TRAIN — Besides turning downtown streets into glistening ribbons, dark rain clouds also cast an early-evening pall over the Pontiac area this morning. By 9 a.m. traffic in the city was punctuated with shining head and tail lights as motorists crept through the strange gloom.

Pontiac Press Photo

More Expected Over Weekend

Rains Drench Oakland County

Pontiac area residents were decked out in raincoats, rubbers and hats this morning as heavy rains drenched Oakland County. More downpours are expected over the weekend.

All police departments in the county were bogged down with calls complaining about flooded streets and basements.

One Pontiac street was reported washed out. Several others were blocked off as workers from the Oakland County Road Commission and city street departments worked feverishly to keep traffic moving.

Tregent, North Saginaw between Chamberlain and Kemp, North Saginaw between Whitmore and Rundell, Lafayette between Cass and Pine, the entire Jacobs Street sector, and Yale between Ann and Baldwin were closed off.

BIRMINGHAM HIT HARD

Birmingham, Clawson and Berkley were among the hardest hit areas. At Oak Park, 50 basements were reported flooded with several streets underwater. Water spurted from sewers in various parts of Southfield Township.

The downpour started at approximately 3:30 this morning. A total of 1.46 inches had fallen by 8 a.m. and skies darkened.

There was little prospect for the weather to clear over the weekend. The forecast from the Detroit Weather Bureau was for warmer temperatures today through Sunday but scattered showers or thundershowers were expected late this afternoon and evening. Cloudy skies were predicted all day Saturday.

The high today was expected to be 82 with a low of 66. Tomorrow's high will be 88 with southeasterly winds 5-10 miles per hour becoming south to southwest 10-15 miles tonight and Sunday.

The lowest temperature preceding 8 a.m. in downtown was 62 degrees. At 2 p.m. the thermometer registered 78 degrees.

Attention Farmers!

Wayne Siefert, Oakland County agricultural agent, today issued a special bulletin to county farmers.

"A late blight of potatoes and tomatoes has been observed in Oakland County and immediate application of zineb, maneb, or copper spray is strongly urged," was the warning issued by Siefert.

He points out cool, damp period is especially dangerous for growers. Siefert may be contacted at FE 4-7541 for further information.

Queen Mother Is 56

WINDSOR, England (AP) — Queen Mother Elizabeth today celebrated her 56th birthday here.

Judge Rejects Suit on Sewer

Southfield May Vote on Drainage Proposal Tuesday, Court Rules

A suit to block a Southfield Township vote on the proposed $1,112,000 "Little Evergreen" interceptor sewer was turned down yesterday in Oakland County Circuit Court.

Filed by builder Myron Greenfield, the suit claimed the township has no legal authority to grant a franchise to build the sewer to a private company.

Visiting Judge Timothy C. Quinn of Tuscola County ruled yesterday that the township has authority to grant the franchise under Michigan law, and denied Greenfield's petition for an injunction preventing a public vote scheduled on the franchise Tuesday.

With the ruling, a solution to some urgent problems facing harassed Southfield officials seemed nearer, according to observers.

Because of confused political status of the township after its recent incorporation attempt, officials could not sell bonds for a sewer system even though voters had approved the bonds three times.

They were faced with puntive action from the State Water Resources Commission for alleged pollution of township streams. Supervisor Eugene Swem has been cited for contempt in "failing to alleviate the problem."

Under the present plan, now approved by the courts, a non-profit private company will finance and build the sewer. The firm's investment will be repaid over a 10-year period by tapping fees, paid by residents as they hook into the sewer system.

Dulles Outlines a Compromise Plan for Suez

International Operation of Canal Urged, Giving Egypt a Fair Income

WASHINGTON (AP)—Secy. of State Dulles has outlined a possible compromise plan for ending the Suez Canal dispute by placing the waterway under international operation while "fully" protecting Egypt's "legitimate interests."

On the basis of statements made by Dulles in a special air report last night, the United States is relying on "moral force" to work out a settlement of the problem posed by Egypt's recent seizure of the vital waterway.

Under the plan Dulles sketched, Egypt would be assured of "a fair and reasonable income" from the traffic through the canal and apparently its ownership would be recognized.

But Egypt would have to agree to operation by an international agency.

Dulles spoke to the nation from the White House several hours after returning from urgent London talks on the crisis.

IKE INTRODUCES HIM

In introducing the secretary, President Eisenhower, solemn and stern, described himself as "vastly disturber" by Egypt's seizure action.

While Dulles was in London, American, British and French diplomats agreed to call the conference on the Suez crisis in London Aug. 16.

Egypt and Russia were among the nations invited. It was reported in Cairo the government of President Nasser would comment on the invitation today.

The Soviet Union so far has not

(Continued on Page 2, Col. 4)

Rochester Man Dies as Car Strikes Tree

A Rochester man died this morning of injuries suffered when his car went off the road and struck a tree during a heavy rainstorm in Avon Township.

Donald J. Cameron, 24, of 313 Woodward St., was dead on arrival at Pontiac General following the crash in which he reportedly suffered a fractured skull and broken legs.

A passenger in the Cameron car, Donald Rains, of 2341 Auburn Rd., Avon Township, escaped unhurt, according to Oakland County Sheriff's deputies who investigated the accident.

Rains told deputies Cameron was driving at a high rate of speed when the car went out of control and struck the tree 10 feet off the left side of the road at Walton road and Rochdale street.

Verdict Brings Smile





AP Wirephoto

CLEARED OF MANSLAUGHTER—S/Sgt. Matthew C. McKeon smiles after a seven man military jury cleared him of manslaughter charges in the April 8 deaths of six Marine recruits. He kissed his wife (bottom picture) after hearing the verdict at Parris Island, S. C.

Court Orders Bad Conduct Discharge

Forfeits $30 a Month During Period of His Confinement in Jail

PARRIS ISLAND, S. C. (INS)—A full-dress seven-member military tribunal today sentenced Sgt. Matthew C. McKeon to a bad conduct discharge, nine months at hard labor, and reduction to the grade of private.

The court also ordered the 31-year-old Marine drill instructor to forfeit $30 a month for the term of his prison confinement.

The court president, Col. Edward L. Hutchinson, read the verdict as McKeon stood rigidly at attention in front of the "jury" box.

Beside him stood his chief counsel, Emile Zola Berman, who four

(See Berman Story, Page 2.)

hours before had pleaded with the court to let McKeon remain in the Marine Corps.

McKeon's cheek muscles tightened as he heard the sentence but otherwise there was no break in his stolid, impenetrable mask he had worn throughout the 20-day court-martial.

The sentence was pronounced at 1:02 p.m. The court had been deliberating on the punishment since 8:47 a.m.

McKeon was convicted by the court Friday night on negligent homicide and drinking on duty in connection with the disciplinary march of his platoon on April 8 to Ribbon Creek when six young Marine recruits drowned.

Berman termed McKeon's wrong an "error of judgment," pointed out his record during 11 years and two months of Navy and Marine service was "impeccable."

'LET HIM STAY'

Pleading that McKeon be allowed to remain in the service, Berman said:

"There are places in the Marine Corps where his experience, talent and devotion to duty could well be used. The corps needs men of this kind."

"I ask you," Berman said, his voice soft and deliberate, "not to take him out of this service."

* * *

Berman told the court the sergeant's wife, Betty, expects their third child this week. He said: "There is one time when he ought to be with his wife, and this is that time."

Asking for leniency on the negligent homicide conviction, Berman pointed out that in every jurisdiction except the military, such a charge is not criminal, but forms only the basis for civil action.

Referring to the conviction on

(Continued on Page 2, Col. 3)

Moore Plans Innocent Plea to Charge of Sex Murder

By PETE LOCHBILER

Howard W. Moore said yesterday afternoon he intends to plead innocent to the sex-slaying of his three-year-old Lake Orion neighbor, Martha Little.

Requesting his first newspaper interview since his arrest on the night of the killing last Friday, Moore said:

"I confessed because I was confused and everything seemed to point to me. But I've thought it over and talked about it with my mother.

"I don't think that I'm capable of killing that little girl. I'm telling you this because I don't want my friends to think badly of me.

"I'm going to change my plea," he stated.

Moore spoke in an exclusive interview to a Pontiac Press reporter at his cell in the Oakland County Jail. Sheriff Frank W. Irons was present.

The 23-year-old furnace repairman spoke hesitantly for seven minutes. He said that he did not want to talk more about his confession and that he could not remember details of Friday night because he had been drinking.

His mother, Mrs. Minnie Fairchild, of Oxford, told the Press last night that she believes in her son's innocence. "I'm going to do everything I can to help him," she said.

Another son, Irving Moore, 33, of Toledo, said last night he believed an L-shaped tire iron, sought by detectives as the murder weapon, had been in the trunk of his (Irving Moore's) car since July 22 when he last visited Oxford.

He had arrived for a weekend visit and said he did not know that

(Continued on Page 2, Col. 5)

'The Girls' Are Coming...

They're charming, engaging and winsome, and their adventures are calculated to give you a chuckle right down to your toes.

Trip lightly through the pages of the Pontiac Press next Monday and in future editions with cartoonist Franklin Folger as he presents his humorous appraisal of the absurdities which make up the lives of "The Girls."

Steel Mills to Be Smoking; Full Output Delays Seen

NEW YORK (INS)—Maintenance workers were back in the steel mills today, following the end of labor contract negotiations, but officials foresee a delay of weeks before full production is resumed.

A strike by 650,000 United Steelworkers of America emerged from its final phase yesterday—after 34 days of idle furnaces—when one by one the 12 struck steel firms began signing individual contracts patterned on a three-year master contract concluded with the union last Friday.

Prominent among the big steel companies who signed agreements were U. S. Steel Corp., the nation's largest producer, and Republic Steel, third largest producer.

Those firms not yet through working out contract details with the union are expected to do so by tomorrow at the latest.

At U.S. Steel Mills, maintenance workers went into action at midnight inspecting for damage and readying the plants for the production crews reporting on Monday.

The mammoth steel empire will require more than two weeks to build up to 90 per cent of its maximum 39,215,000 tons annual output. A series of graduated steps will set the coke ovens, blast furnaces and open hearth furnaces aglow again.

Chrysler Buys Tract in County

1,700 Acres Located in Troy Township to Be Used for future Need

Purchase of 1,700 acres of land in Troy Township by the Chrysler Corp. was disclosed today by President L. L. Colbert, who said that the site will be used for possible future expansion of engineering and research facilities.

The land, composed mainly of farm property parcels, comprises a square mile bounded by Long Lake and Crooks, Square Lake and Coolidge roads. Other tracts are located in adjacent areas.

Emphasizing that the corporation does not plan any immediate construction in the area, Colbert termed the purchase an "insurance measure" toward future expansion.

Colbert pointed out that few large tracts of land are available in the immediate Detroit area.

"Such excellent property as the Troy Township tract is fast disappearing from the market and is going into residential and light industrial use.

"We deemed it advisable to buy now so that we will have a suitable site at a reasonable cost some years from now if our company's operations should require such facilities."

Let's Send Niparko to Congress. Educated, Dedicated, Mayor, Teacher, Naval Veteran, Democrat.

2-Year-Old Drowns in Pond at Shelby

Two-year-old James M. Tanner, of Oak Park, drowned in a pond behind his grandmother's home in Shelby Township yesterday afternoon while playing alone in the yard.

He apparently walked into the pond and became entangled in some weeds, according to Romeo Post State Police.

The boy was found floating in the pond by his grandmother, Mrs. R. M. O'Hara, of 54180 Dequindre Road. She told troopers the boy was caught in some weeds when she discovered him. The water was 1½ feet deep.

James was visiting the O'Hara home with his parents, Mr. and Mrs. James Tanner, 24743 Rensselaer St., Oak Park.

Secretary Dulles Reports on Suez



AP Wirephoto

SPEAKS FROM WHITE HOUSE — Secretary of State John Foster Dulles leans into the microphones and President Eisenhower listens solemnly to his words last night during a nationwide radio-television report to the nation from the White House on Egyptian nationalization of the Suez Canal. Dulles called the move "an angry act of retaliation against fancied grievances" in the address."

Detroit Torch Fund Unit Backs Up Fluoridation

DETROIT (AP)—Fluoridation of public drinking water has been endorsed by United Community Services of Detroit Executive Board of Torch Fund Agencies.

The executive board of the UCS said in a statement approval followed consideration of "the careful endorsement made by those scientific agencies which are most competent to judge the facts in the case."

"Results have indicated that the addition of fluorides to the public water supply at an annual cost of .07 cents to .14 cents per capita can prevent up to 60 per cent of the tooth decay in young children," the statement said.

In Today's Press

Building News	17-26
Church News	7-8-9
County News	10
Editorials	6
Mystery Story	11
Sports	16
Theaters	14-15
TV & Radio Programs	34
Wilson, Earl	28
Women's Pages	12-13

Psychodrama Helps Sick Patients

Acting-Out Life Solves Problem

Detroit Doctor Praises Therapy Project Used at State Hospital

By JUDITH CLEMENCE
Women's Editor, Pontiac Press

Psychodrama, the impromptu acting-out of inter-personal difficulties, was demonstrated at Pontiac State Hospital last night for approximately 100 members of the Michigan Chapter of American Association for Group Psychotherapy and Psychodrama.

* * *

Patients and members of the hospital's social service department, under direction of Marguerite M. Parrish, enacted scenes fitting the life stories of the participating patients.

Patients chosen for this type of therapy are generally those having difficulty expressing their feelings, those afraid of group situations, and those with deep insecurity feelings.

Last night's group included the moderately depressed, the delusional, "slightly overactive" some with good insight into their condition.

GREAT AID TO PATIENT

In working with these patients, the psychiatric social worker finds the patient gains insight and understanding as a result of the dramatic presentation. Following the scene, discussions with psychiatrists and workers are carried on.

Patients in the audience benefit from the scene. It helps them see themselves as they are seen by others.

Through the drama, the patient learns how to deal with real problems. Scenes are designed to build prestige and ego, but trained workers can spot a scene which is too tense or one which places too much stress on patients.

PSYCHIATRIST PRAISES

Summarizing the session was Dr. Robert Drew, Detroit psychiatrist, who praised the work of Pontiac State Hospital's Psychodrama group.

Psychodrama, he pointed out, brings about a better relationship between patient and professional—it brings about a togetherness which is important. "Psychodrama is the most valuable instrument we can use at this time," he concluded.

Assisting Miss Parrish with last night's presentation were Ted Panaretos, Mrs. Marion Fisk, Eleanor Keys and Douglas Everhardt, all members of the social service department.

City Judge Orders Dope Case Recess

The pre-trial examination yesterday of 15 persons named in an alleged drug conspiracy in the southwest area was adjourned to Aug. 9 by Pontiac Municipal Judge Cecil McCallum.

* * *

A prosecution witness, John E. (Sunny) Samples Jr., 314 Wessen St., testified he tried to buy dope from two of the suspects prior to the arrests in May.

Samples, an admitted dope user, told Chief Assistant Prosecutor George F. Taylor he sought to pay $5 for two capsules of heroin at an upstairs flat at 436½ S. Saginaw St. where Paul Baity, 27, and Eddie May Yates, 28, lived.

Samples testified he was unable to make the purchase. He said he had agreed with police to try because heroin he had allegedly bought from Baity the night before was "no good."

* * *

Baity and Miss Yates remained charged in the conspiracy. They may also be charged with possession and sale of dope. All suspect are free under bond.

The Weather

Full U.S. Weather Bureau Report

PONTIAC AND VICINITY—Rain ending this morning becoming partly cloudy and warmer today through tomorrow with chance of scattered showers or thundershowers late this afternoon or evening. High toda 78-82, low tonight 66-70, high tomorrow 84-88. Southeasterly winds 5-10 miles per hour becoming south to southwest 10-18 miles tonight and tomorrow.

Today in Pontiac

Lowest temperature preceding 8 a.m. 62.

At 8 a.m.: Wind velocity 8 m.p.h. Direction Southeast.

Sun sets Saturday at 7:48 p.m.
Sun rises Sunday at 5:28 a.m.
Moon sets Saturday at 6:15 p.m.
Moon rises Sunday at 4:29 a.m.

Downtown Temperatures

6 a.m.	62	11 a.m.	65
7 a.m.	62	12 m.	68
8 a.m.	62	1 p.m.	75
9 a.m.	62	2 p.m.	76
10 a.m.	64		

Friday in Pontiac
(As Recorded Downtown)

Highest temperature 78
Lowest temperature 55
Mean temperature 66.5
Weather—Partly cloudy.

One Year Ago in Pontiac

Highest temperature 95
Lowest temperature 72
Mean temperature 83.5
Weather—Rain .07.

Highest and Lowest Temperatures This Date in 84 Years

98 in 1944 47 in 1894

Friday's Temperature Chart

Alpena	69	57	Los Angeles	76	63
Alpena	68	57	Marquette	68	57
Buffalo	82	57	New York	80	64
Chicago	84	73	Omaha	94	73
Denver	86	59	Phoenix	97	68
Detroit	76	63	St. Louis	91	77
Duluth	88	55	S. Francisco	67	53
Fort Worth	102	79	S. S. Marie	62	58
Gd. Rapids	72	66	Traverse City	70	57
Houghton	66	56	Washington	70	57
Jacksonville	96	74	Seattle	68	49
Kansas City	96	80	Tampa	92	76

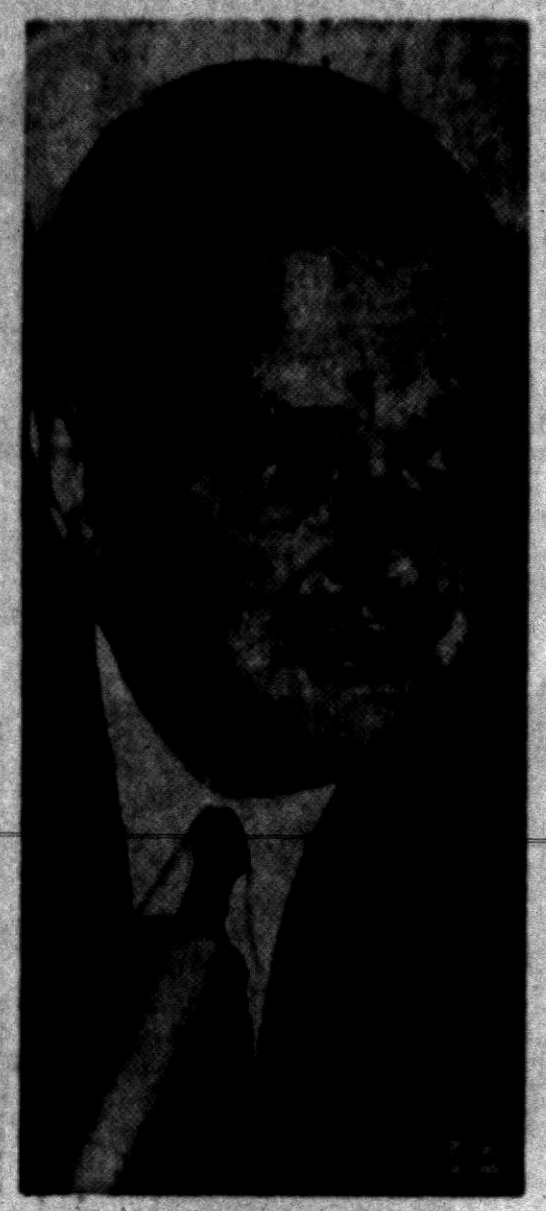

DR. CLARENCE LITTLE

Cancer Pioneer Resigns Position

Will Devote Full Time to Stabilize Laboratory Financial Support

BAR HARBOR, Maine (AP)—Dr. Clarence Cook Little, one of America's foremost contributors to knowledge about cancer, said last night that he will resign in the fall as director of the Roscoe B. Jackson Memorial Laboratory here.

The laboratory was founded by Dr. Little in 1929 for cancer research.

* * *

"I hope," he told the Associated Press, "that they (the board of directors) make me director-emeritus so that I may help get financial support for the laboratory stabilized. I need to be relieved of some administrative detail."

Dr. Little said he expects to stay on for the time being as chief consultant on grants for the tobacco industry research committee.

"My 27 years of association with the laboratory has been a very happy one," he said. "Perhaps I can help it more from the outside rather than as a salaried officer."

A successor probably will be announced at the annual meeting in August, he said.

Dr. Little has served as managing director of the American Cancer Society. He was the country's youngest college president in 1922 when, at the age of 32, he was inducted at the University of Maine. He moved on to the University of Michigan in 1925.

He resigned his Michigan post after a stormy session about control of university funds.

* * *

A group of influential Detroiters—including Mr. and Mrs. Edsel Ford and Mrs. Roscoe B. Jackson, widow of a president of the Hudson Motor Co.—helped him set up the laboratory.

* * *

Dr. Little, a native of Brookline, Mass., was graduated from Harvard in 1910.

Ford Considering New Stock Issue

NEW YORK (INS) — The Ford Motor Co. is considering a 300-400 million dollar debt financing, with a decision to be made soon whether to have a public offering or a private placement with insurance companies.

* * *

This will be the first such financing by the nation's second biggest auto maker.

Ford stock was publicly sold for the first time this year, but this was for the Ford Foundation and not the company.

While no decision reportedly has been reached, some of the advice received is for a public offering through an investment banking syndicate.

* * *

Ford reportedly has large expansion plans ahead, one of these being for a new car which will directly compete with GM's Buick.

Seven Persons Hurt in Two-Car Collision

Two people were hospitalized and five others injured following a two-car accident in Pontiac Township late Friday afternoon.

Edith Felix, 7, of 6837 Cooley Lake Rd., Milford, is in "good" condition at St. Joseph Hospital today with possible head injuries. Her mother, LaRue, 27, who suffered a broken left shoulder in the collision, is in "fair" condition.

Four other members of the Felix family and George Willis, 61, of 1100 Vinewood Ave., one of the drivers, were treated at the hospital for cuts and bruises following the accident. They were Glen Felix, 28, the other driver, Ronald Felix, 2, Edward Felix, 9, and Glen Jr., 5.

The crash occurred at Opdyke and South Blvd., according to Oakland County Sheriff's deputies.

Findings May Aid Safety

Grand Canyon Air Crash Inquiry Concludes Today

WASHINGTON (INS)—The Civil Aeronautics Board today ends an inquiry into the June 30 Grand Canyon airliner collision with hopes its findings will speed completion of a nationwide safety network for air traffic.

* * *

The network would leave no uncontrolled areas in U.S. commercial skyways. It was in such an area that a Transworld Airlines Constellation and a United DC-7 collided, killing 128 persons in the world's worst civil air disaster.

David D. Thomas, traffic control director of the Civil Aeronautics Administration, told the board yesterday it is not standard policy to tell airplanes in uncontrolled areas they are near each other.

He implied an attempt to warn of collisions in this way might only confuse the pilots, since non-scheduled airplanes could be in the area and controllers would not know about them.

* * *

Airline pilots told a House Interstate Commerce subcommittee last month there could be no guarantee against further crashes until all the airlanes are under CAA control.

Thomas said insufficient funds had hampered the expansion of the control system, but added that as a result of an accelerated program "things are looking better" for completion of the system.

* * *

When it is finished, every pilot would be told of all planes in his vicinity. Testimony had shown that the TWA pilot knew the United craft was flying a parallel route, but did not know their flights would cross at the same moment. The United pilot was never told of the TWA plane.

Court Deliberates McKeon's Sentence

(Continued From Page One)

the drinking charge, Berman called the court's attention to the fact that there were three sergeants involved. The other two were tried by a lesser court, and were reduced one rank. Under the circumstances of this case, Berman argued, the drinking constituted a "minor offense."

* * *

Berman pointed out the 31-year-old drill instructor has already spent 45 days in the brig immediately after the Sunday night swamp-march he ordered to instill discipline in his laggard platoon.

"I cannot conceive," Berman said, "how jail punishment will satisfy the needs of the case, or accomplish anything."

* * *

While waiting to learn his sentence, McKeon said:

"I want to stay in the Marine Corps—that is if they'll have me. But I'm afraid they may not ever give me command of troops."

* * *

A majority of members of the 1st Marine Division Assn., in reunion in New York, think McKeon got a bad deal. The division carved its name in glory at Guadalcanal in World War II.

* * *

Parents of Marines who drowned in the night disciplinary march led by McKeon today greeted the verdict of his courtmartial with quiet acceptance and anger.

McKeon, who has lost 15 pounds since the Ribbon Creek tragedy awaited sentence stoically. He told a reporter:

"Whatever they give me will be fair. I can't say enough for the members of the court the jury. Right now I'm just hoping for the best."

President Picks New Surgeon-General

WASHINGTON (AP) — Dr. Leroy E. Burney, former health commissioner of Indiana, is the new surgeon general of the United States.

* * *

Burney is an expert on radiological health, including such problems as radio-active fallout from A-bombs and H-bombs. The 49-year-old physician succeeds Dr. Leonard A. Scheele as head of the Public Health Service.

Scheele resigned to become president of Warner-Chilcott Laboratories Inc. in Morris Plains, N.J.

The new surgeon general, whose appointment by President Eisenhower yesterday requires Senate confirmation next year, has held the rank of assistant surgeon general since 1954.

In addition to radiological health his special fields have been accident prevention, chronic diseases and the problems of the aged.

2 Royal Oak Men Held for Felonious Assault

Two Royal Oak men are being held at the Oakland County Jail under investigation of felonious assault today after they allegedly forced a car off the road and struck the driver over the head with a bottle early this morning.

Winfred Hicks, 22, of 43 Valencia St., was treated for cuts and bruises at St. Joseph Mercy Hospital following the incident and transferred to the Selfridge Air Base Hospital at Mt. Clemens for further treatment.

Held at the jail under investigation are Billie L. Counts, 20, of Royal Oak, and Jess C. Owens, 29, of Madison Heights.

Dulles Outlines Plan for Control of Suez

(Continued From Page One)

indicated whether it will attend. During the past year, Russia has backed many of Egypt's policies.

CONCILIATORY TONE

Although much of the secretary's speech was conciliatory in tone, there were instances when he spoke sharply of the seizure action, terming it "an angry act of retaliation against fancied grievances."

Dulles also said Nasser's action could not be allowed to "go unchallenged."

Dulles said "some people" had advocated "immediate forcible action" after Nasser seized the canal a week ago. Dulles said such action would have violated United Nations principles, "led to widespread violence," and endangered world peace.

BRITAIN ARMS

Dulles did not name the "people" he meant. But yesterday French leaders told the National Assembly the Paris government is preparing for strong military action if a search for a peaceful solution of the Suez problem should fail.

And the British government called up thousands of army reservists after Queen Elizabeth issued a proclamation of "great emergency."

Dulles did not touch on the question of ownership of the canal property in Egypt.

* * *

But State Dept. officials said privately that, from the Western point of view, this need not be considered a key issue so long as shareholders in the canal company are compensated fairly by Egypt.

* * *

What is of vital importance, they said, is that the Egyptian government should not be able in the future to close the canal to ships of any country, or to impose prohibitive fees for use of the waterway.

Attorney General Sets Aug. 10 Hearing

A hearing on Aug. 10 is planned by the State Attorney General's office on the petition by Birmingham, Bloomfield Hills and Bloomfield Township for a time extension of the pollution abatement order.

Hearing was set over from Aug. 1, the state office has informed Dean G. Beier of the firm, Howlett, Hartman & Beier, acting for the three municipalities.

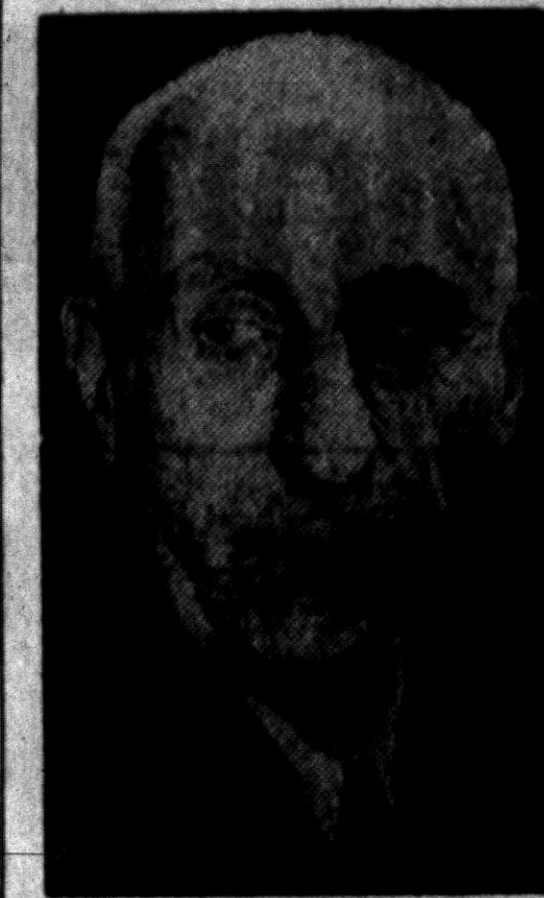

MOHAMMED MOSSADEGH

Iranian Rebel Leaves Prison

Plans to Live in Exile in Switzerland; Sparked Anti-British Revolt

TEHRAN (INS)—Former Iranian Premier Mohammed Mossadegh was released from prison today.

* * *

Mossadegh was sentenced to three years imprisonment on Aug. 20, 1953, for plotting the overthrow of Shah Mohammed Riza Pahlevi.

His age now is somewhere between 75 and 80.

It was Mossadegh who first churned up the Middle East by nationalizing the British-owned Abadan oil refinery.

He left hundreds of dead and wounded in his wake in the fight against the Shah and his big battle with the British.

The former premier left his prison room only once in three years — for questioning in connection with an investigation into the Moslem Brotherhood.

* * *

Although all references to his release were censored in the Iranian press, army authorities did disclose beforehand that he would be taken from his Ghasser barracks prison in an army staff car.

* * *

They said the car would drive to an undisclosed destination. Other reports said Mossadegh plans to stay in his Tehran suburban home for a while and then settle in Switzerland, where as a youth he studied law.

At his trial, the prosecution asked the death sentence.

Moore Plans to Plea Innocent to Slaying

(Continued From Page One)

the iron was being sought. Oxford police said they would pick up the iron this morning.

TOOL WAS MOORE'S

The brother said the tool was Howard's and put it in his car by mistake, he believed, when the two brothers had worked on the transmission of Howard's car.

The mother, 49, said she left Friday night for a vacation near West Branch and had last seen Moore at about 6:30 p.m. He was making plans to take a weekend trip with his wife of six-weeks, Irene, 20, Mrs. Fairchild said.

Her husband, Raymond, 60, kept the news from her until Tuesday, she said, when she rushed home to visit her son.

* * *

Prosecutor Frederick C. Ziem said he was "not surprised" at the decision. "Very few plead guilty to first degree murder. That's why I requested an examination at the arraignment Tuesday," he said. Moore said at the arraignment that he was "guilty."

His examination is scheduled for Aug. 10, but Moore will not officially enter a plea until his arraignment in Circuit Court.

Ziem said that Moore's confession was made in statements Saturday and Monday, and also made verbally to Ziem on Sunday. He believed the confession would hold up in court.

2 Pass Lie Test in Ax Murder

Police Still Lack Clues to 3-Day-Old Slaying of Aged Widow

The Sheriff's Department and State Police continued to probe into the mysterious ax-slaying of 72-year-old Florence Norton today. But there were still no real leads to follow.

Lie detector tests were given to two men yesterday. More are expected in the future as police continue questioning everyone who lived near or had any connection with the slain widow farmer.

Given lie tests were Frank Bird, 62, of Detroit, and Earl Lawrence, 50, of Farmington. "They came through the polygraph tests all right but are still not cleared as suspects," reported Detective Don Francis.

Bird admitted being an old friend of the Norton family. He said he had stayed two nights at the farm last week but denied any connection with the crime. He also said he borrowed $5 from Mrs. Norton that she give him a check form. Lawrence was given a test after it was learned he often drove Bird to the Norton farm.

Lawrence, former Dearborn policeman, told detectives he never got out of the car on his trips to the farm where Mrs. Norton was found murdered Wednesday. He said Bird drove out in his own car last week.

Edward G. Robinsons Settle Property Split

SANTA MONICA — Actor Edward G. Robinson and his estranged wife, Gladys, have reached agreement on division of their $3,500,000 of community property, paving the way for Mrs. Robinson to obtain a default divorce.

The agreement erased from the Superior Court calendar a contempt action brought against the 63-year-old actor by his wife.

She charged he had given paintings valued at $2,800,000 to the Los Angeles County Museum and he had given Jane Adler, a New York dress designer, community property worth $25,000.

Hodge 3-Star Candidate

The Press erroneously indicated yesterday that a two-star rating was given Robert W. Hodge, Republican candidate for the State Senate from the 12th District, by the Oakland Citizens League. Hodge received a three-star rating, as did another candidate L. Harvey Lodge, a league spokesman pointed out this morning.

The Day in Birmingham

Friends of Library Seek Members to Boost Funds

BIRMINGHAM — Friends of the Baldwin Library, a group which last year contributed almost $2,000 towards purchase of new books and modern library equipment, has launched a membership drive to increase such library - fund gifts.

The "Friends" executive committee seeks 300 memberships, the maximum possible under the present meeting facilities, according to Richard E. Henne, membership chairman.

Members are being asked to suggest possible newcomers for the 25 per cent "Friends" increase. Details for the group's program, on cultural and entertainment levels, will be released later.

* * *

Guest preachers in local churches tomorrow include the Rev. T. C. Henderson at First Congregational Churche's sevice at 9:30 a.m. and James Braid, of Pontiac, a student at Garret Biblical Institute, at Embury Methodist Church's 10 a.m. service.

The Rev. Robert W. Gibson Jr. will preach at First Presbyterian Church tomorrow and Sundays through Sept. 2. Service is at 9:45 a.m.

* * *

The deed to Arthur Dubuc's property at 408 Hamilton has been turned over to the city, as per the agreement made Monday at the commission meeting at which Mr. Dubuc was fatally stricken. The agreement which his attorney urged at the meeting called for a price of $23,560 for the lot, No. 39, which completes purchases for proposed Parking Lot HH.

Mrs. Dubuc will reside at the home until Sept. 15 or 20, as she asked when turning over the deed. The lot had been in joint ownership.

* * *

Adams Karibian, 18, of Berkley, received cuts on knee and lip when his car struck that of Reuben Adams, 76, of Osprey, Fla., at 1:25 p.m. Thursday at Hunter and Webster.

Police, who ticketed Adams for failure to yield the right-of-way, say he stopped and then proceeded past a stop sign into Karibian's path.

* * *

The car of Arthur Johnson, 3302 Prairie, Royal Oak, was recovered yesterday afternoon, after being reported stolen the previous morning at 2:20 a.m.

* * *

Charles Sanford Robinson, 2800 Phillips Rd., Pontiac, was arrested here early Thursday for driving with his operator's license revoked.

* * *

Children whose families have moved into the school district since school's vacation began, may be registered during August at their schools. Principals are taking registrations all month, although they ask that parents bring their children in during the last two weeks of August if possible.

Pontiac Deaths

Elra Amidon

Elra Amidon, 72, of David Lake Rd., Lapeer, a former employe at the Pontiac State Hospital, died early this morning in Lapeer City Hospital. He had been ill five months.

He was born in Bay City on June 19, 1873, and married in July 1905 to the former Mabel Briggs.

After retiring in 1954 from Pontiac State Hospital, where he had been employed 22 years, Mr. Amidon became caretaker at Camp Sherwood, Lapeer. He had lived in Pontiac 24 years. The Amidons celebrated their 50th wedding anniversary last year.

He was a member of B.P.O.E. No. 810.

Surviving are his wife, and four children, Mrs. Eugene Crawford of Sylvan Lake, Clarabelle, Wallace and Edwin Amidon, all of Pontiac, a brother, Norman of Lapeer; two sisters, Mrs. Ethel Higgins and Mrs. Burt Connant of Davison.

Arrangements will be announced later by the Farmer-Snover Funeral Home.

W. Leslie Pipe

W. Leslie Pipe, 51, buyer for Dickinson's Men's Store for 30 years, was dead on arrival at William Beaumont Hospital at 8 o'clock this morning. He died suddenly, with no apparent previous illness.

He was born in Kingston, Ont., Canada on Dec. 25, 1904. His parents were David C. and Sarah Pipe.

Surviving are his wife, the former Cleman Humes; his parents of Royal Oak; a daughter, Marilyn, at home and a sister, Mrs. Florence Pebbles of Detroit. The family lives at 1518 W. Webster St., Royal Oak.

Funeral arrangements will be announced later by the Sparks-Griffin Funeral Home.

Walter A. Seaks

Service for Walter A. Seaks, 64, of 30 Cooley St. will be at 2 p.m. Monday from the First Baptist Church. Dr. H. H. Savage, his pastor, will officiate with burial in Roseland Park Cemetery. Mr. Seaks' body will be at the Huntoon Funeral Home after 7 p.m. this evening.

Mr. Seaks died Thursday evening when his wrecker and the car he was towing went off Island Rd. into a field.

Pontiac General Releases Latest Financial Statement

Following is an official current financial statement compiled by Pontiac General Hospital and released to the Press by request this morning:

ASSETS

	JUNE	MAY	INCREASE (DECREASE)
CASH:			
On Hand	$ 2,000.00	$ 2,000.00	$ —
In Depositories			
General Account	152,464.33	207,936.43	(55,472.10)
Patients deposit refund account	2,000.000	2,000.00	—
Special purpose fund	26,415.93	44,753.92	(18,337.99)
Payroll account	554.00	643.00	(89.00)
U. S. Treasury Bills	250,000.00	250,000.00	—
Total	$433,434.26	$ 507,333.35	$(73,899.09)
ACCOUNTS RECEIVABLE			
Due from patients—			
Current	$325,679.65	$ 342,514.77	$(16,835.12)
Delinquent	466,727.47	462,498.45	4,229.02
Total	$792,407.12	$ 805,013.22	$(12,606.10)
Less reserve for losses	499,310.14	496,773.27	2,536.87
Total	$293,096.98	$ 308,239.95	$(15,142.97)
City of Pontiac (Cont. for operating expense)	10,641.52	8,867.94	1,773.58
Employees	1,503.95	1,908.05	(404.10)
Total	$305,242.45	$ 319,015.94	$(13,773.49)
INVENTORIES:			
Medical and surgical supplies	$ 33,719.50	$ 34,875.32	$ (1,155.82)
Food supplies	2,492.98	1,995.49	497.49
Drugs	9,560.25	9,839.14	(278.89)
Dishes, Silverware & misc. dietery sup.	1,034.08	1,011.61	22.47
Linens and bedding	12,378.91	25,777.57	(13,398.66)
Oxygen	240.99	294.14	(53.15)
Intravenous solutions	3,249.00	3,433.77	(184.77)
Total	$ 62,675.71	$ 77,227.04	$(14,551.33)
PREPAID INSURANCE	$ 2,528.49	$ 3,126.78	(598.29)
INVESTMENT IN PLANT & EQUIPMENT:			
Land	$ 35,277.36	$ 35,277.36	$ —
Buildings	926,574.14	926,574.14	
Building—new addition 1956	90,557.87	—	90,557.87
Furniture and equipment	435,670.41	435,138.51	531.90
Autos and trucks	2,161.40	2,161.40	—
Minior equipment (non-depreciable)	150,000.00	150,000.00	—
Total	$1,640,241.18	$1,549,151.41	$ 91,089.77
Less reserves for depreciation			
Buildings	$483,024.12	$ 481,144.10	$ 1,880.02
Furniture and equipment	290,367.33	287,728.37	2,638.96
Autos and trucks	1,621.04	1,576.01	45.03
Total	$775,012.49	$ 770,448.48	$ 4,564.01
Net Property	$865,228.69	$ 778,702.93	$ 86,525.76
TOTAL ASSETS	$1,669,109.60	$1,685,406.04	$(16,296.44)

LIABILITIES

	JUNE	MAY	INCREASE (DECREASE)
Vouchers payable	$ 57,562.09	$ 58,421.51	$ (859.42)
Interest payable	—	—	—
Due to City of Pontiac	—	691.70	(691.70)
Payroll payable:			
Withholding tax	—	—	—
Retirement	—	—	—
Bonds	54.00	143.00	(89.00)
Credit Union	—	—	—
Hospitalization insurance	—	—	—
Life insurance	—	—	—
Union dues	—	—	—
United Fund	—	—	—
Hospital bills	—	—	—
Notes payable	25,000.00	25,000.00	—
Contracts payable	19,225.00	19,525.00	(300.00)
Blood bank deposits	37,628.75	37,605.75	23.00
Accrued payroll	86,442.67*	78,579.42	7,863.25
Reserve for injuries and damages	7,949.42	7,572.02	377.40
Unclaimed commercial checks	12.00	12.00	—
Unclaimed refund checks	160.24	160.24	—
Unclaimed wages	40.85	40.85	—
Unearned interest	528.70	741.70	(213.00)
Current liabilities	$ 234,603.72	$ 228,493.19	$ 6,110.53
Fixed future liabilities	$ 100,000.00	$ 125,000.00	$(25,000.00)
Total liabilities	$ 334,603.72	$ 353,493.19	$(18,889.47)
Surplus:			
Unappropriated			
Balance, January 1, 1956	$1,284,177.88	$1,284,177.88	$ —
Add net income (loss) for year to date	37,826.00	37,315.97	510.03
Balance end of period	$1,322,003.88	$1,321,493.85	$ 510.03
Appropriate for retirement of fixed indebtedness	12,502.00	10,419.00	2,083.00
Total	$1,334,505.88	$1,331,912.85	$ 2,593.03
TOTAL LIABILITIES AND SURPLUS	$1,669,109.60	$1,685,406.04	$(16,296.44)

*Includes $48,320.53 for accrued vacation.

Knights of Columbus to Fete Judge Picard

The Msgr. A.X.M. Sharpe Council 600, Knights of Columbus of Pontiac, has completed plans to honor Federal Judge Frank Picard as Council selection for "outstanding layman in Michigan for 1956".

A banquet and dance Sept. 23 in the Council building on S. Saginaw Street will honor Judge Picard.

Among those expected to attend are Cardinal Edward Mooney, Gov. G. Mennen Williams, and local officials.

10,000 Guardsmen to Train at Grayling

LANSING — More than 10,000 Michigan National Guardsmen will take part in a two-week training session starting next weekend at Camp Grayling.

Maj. Gen. George C. Moran, state adjutant general, said this year's exercises are expected to set a state attendance record.

Most trainees will be members of the 46th Infantry Division.

INSURANCE
IS SOMETHING YOU WISH YOU HAD WHEN IT'S TOO LATE TO GET IT

Call
FE 2-9221
for
• Public Liability
• Accident & Health
• Burglary & Holdup
INSURANCE

Austin-Norvell Agency, Inc.
70 West Lawrence
Corner Cass

Berman: New Legal Star

By JAMES L. KILGALLEN

PARRIS ISLAND, S. C. (INS)—Emile Zola Berman has moved into the legal hall of fame.

* * *

The lean, bald, hawk-nosed buzzsaw, who masterminded the defense of S. Sgt. Matthew C. McKeon, emerged today one of America's great trial lawyers.

Berman "stole the show" at the McKeon court-martial and was in complete command of the case from the beginning. His performance was brilliant.

In covering major courtroom dramas over the years, I have seen many famous lawyers in action. But, none ever gave a better performance than Berman.

UNPUBLICIZED

Berman, a New York trial lawyer since 1925, was unpublicized until he came into this case as a civilian counsel working without pay.

He is clever, resourceful, imaginative and brilliant. He's just "plain folksy," not tricky, smart-alecky or outwardly clever. His memory is so retentive he can recall testimony in the exact words given by any witness.

His personality got over to the law officer of the court, to the seven-man military tribunal, to the newspapermen and the spectators. They all liked Berman. He seemed the smartest, best-informed man in the room.

* * *

Berman has the knack of maneuvering prosecution witnesses into defense witnesses. He pulled a 10-strike when he prevailed upon Gen. Randolph M. Pate, commandant of the Marine corps, and Lt. Gen. Lewis B. "Chesty" Puller to testify for the defense.

Watching Berman in action, I thought of other noted lawyers whose names were emblazoned in page one headlines.

There was Clarence Darrow who drew reams of approbation for the Loeb-Leopold case and the celebrated Scopes "monkey trial" in Tennessee.

And such highly publicized criminal lawyers as Bill Fallon, Lloyd P. Stryker, Samuel Liebowitz and James D. C. Murray.

Gene Fowler wrote a book titled "The Great Mouthpiece" about Fallon. Quentin Reynolds rated Liebowitz big enough to put his career under covers in a book "Court Room." And Thomas F. Murphy, rated high when he prosecuted Alger Hiss. None of them outclassed Berman.

Berman didn't browbeat any witness. He instantly put them at ease.

A seductive quality marked Berman's interrogation of witnesses. He won them over.

TODAY'S ASSIGNMENT FOR:

JUNIOR EDITORS



FUN IN THE BACK YARD — 6
The Pet Show

A pet show in the back yard is always great fun. Each boy and girl taking part brings a pet along, and then they invite their friends to come and look at them.

The Junior Editors are having a show, and here are Susan, Dick and Tommy preparing their pets. They have chosen a quiet spot at the rear of the backyard, near the garage, where there is grass and shade so the pets will be cool.

All the entries are posted on the wall, and there is a sign reminding exhibitors to feed and water their pets. Everyone will get a prize before the show finishes.

If you run a show don't forget that the pets may get hungry and thirsty.

Use your crayons to color this picture, and then stick it down on cardboard. You can hang it up by a string through the holes indicated at each side of the top.

(Betsy Howdershell, Fairport, Virginia, first contributed this idea. Perhaps you have an idea for a Junior Editors panel. If so, send it in care of this newspaper, and it may win you $10. Violet Moore Higgins; AP Newsfeatures.)

Monday: The Pony Ride

Sees Prosperity for Rest of '56

Weeks Revises Business Outlook

WASHINGTON (AP)—Secretary of Commerce Weeks has changed his mind about a possible business slump in this quarter and now forecasts "healthy prosperity" into 1957.

* * *

Weeks said yesterday "the outlook is bright for a fresh bounce in business" and high employment during the rest of this year, adding:

"The prospect is a top-notch summer and fall. The recent steel strike did not upset the apple cart."

Asked whether he still believes — as he did in May — that business would dip in the July-September quarter this year, Weeks said: "I guess we had that ripple in July."

* * *

The commerce secretary said national output in the April-June quarter rose to an annual rate of 408 billion dollars — about 1 per cent higher than the preceding three-month period.

Employment last month, he said, was "slightly higher" than the 66½ million total in June, setting another record. Other sources said the July total was about 100,000 above June. The commerce chief also said unemployment in July was slightly below the 2,900,000 persons listed as jobless in June.

* * *

Surveying the nation's economic situation, Weeks said that "when — as now — widespread confidence is combined with accelerated production, increased spending power, and sound practices by government and private industry, it can hardly fail to spell healthy prosperity."

Disarmament Law

BENTON, Ky. (AP) — The City Council has passed an ordinance setting a $5 fine on shooting, firing or squirting a water pistol inside the city limits. A $25 fine also will be levied for selling a water pistol.

(Advertisement)

Elect
ROBERT V. **PARENTI**
State Representative (District 1)
REPUBLICAN

(Political Advertisement)



INITIATIVE + EXPERIENCE =

FARRELL E.

ROBERTS

for

STATE REPRESENTATIVE

Republican—3rd District

★ FORMER OAKLAND ASSISTANT PROSECUTING ATTORNEY
★ ANNAPOLIS GRADUATE
★ COMBAT VETERAN OF WORLD WAR II AND KOREA
★ FORMER FEDERAL INDUSTRIAL MOBILIZATION PLANNER
★ ATTORNEY

Navy, Air Force Prepare for Operation Deepfreeze

WASHINGTON (AP) — The Navy states its part in the coming year's phase of Operation Deepfreeze in Antarctica will entail the services of 12 ships, 38 aircraft and 3,525 men.

The Navy will land men and equipment to build five scientific observation bases for the 148 civilian scientists assigned to study the secrets of nature from the bottom of the world.

Rear Adm. Richard E. Byrd will again be in over-all charge of the expedition, which will get under way next month when Navy and Air Force planes fly from the United States to New Zealand. Rear Adm. George Dufek will be in direct command.

When the main Antarctica expedition returned early this year it left behind 166 men, whose job has been to prepare for the coming of three naval task forces and Air Force transports this fall.

Some of the men who stayed at Little America will move overland by tractor trains in October to Marie Byrd Land, where they will erect Byrd Station 1,200 nautical miles from the South Pole.

While these Navy Seabees build the Byrd Station, other engineers will prepare for the dash to the Pole itself. In October, Navy planes will land on the 10,000-foot polar plateau to test the snow.

They will be followed by Air Force Globemaster cargo aircraft, assigned to drop 500 tons of building materials for use in building the geophysical observation post. Then Seabees will be flown in to construct quarters and to set up equipment which civilian scientists will operate for the next two years.

The scientists will study the aurora and air glow, cosmic rays, geomagnetism, glaciology, meteorology and seismology.

The timetable for operations in the next six months calls for construction of the observation station at the South Pole, a second station in Marie Byrd Land, a support station on Beardmore glacier, a station at Cape Adare

STARS of the SUMMER NIGHT



We Give Holden's Red Stamps

You and your summer formal will star on your next gala occasion . . . if, with conquest aforethought, you first turn it over to us for our thorough but gentle cleaning. We'll bring back the thrill it gave you when new!

5 DRESS SHIRTS
$1.13 *Cash and Carry*

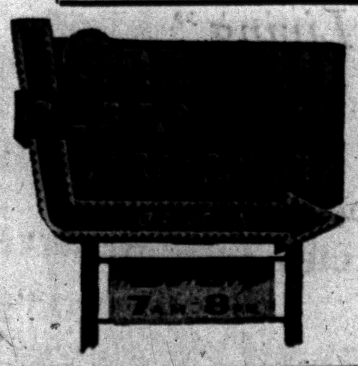

605 OAKLAND
Just North of Wisner Stadium

Branches:
328 N. Perry
97 Oakland
FEderal 4-2579

WAREHOUSE CLEARANCE

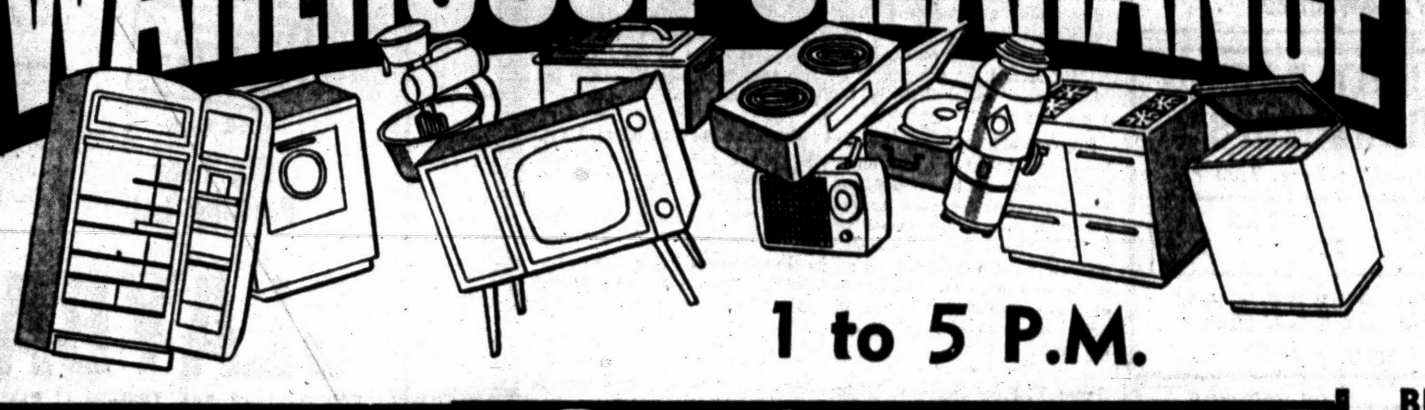

1 to 5 P.M.

RIGHT AT OUR WAREHOUSE
2239 ELIZABETH LAKE RD.
3 BLOCKS WEST of TELEGRAPH

OPEN SUNDAY!



SALE! SUNDAY Right at Our Warehouse!

NOT ONE CENT DOWN If You Hurry!



BIG—BIG—BIG
10½ Cu. FOOT
Deluxe Brand-New
NORGE REFRIGERATOR
Reg. $289.95
$188

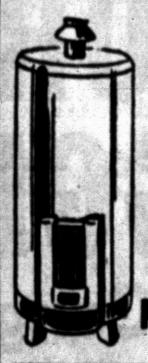

NORGE 30-Gallon GAS HOT WATER HEATER
Reg. $100
Now $58

NORGE AUTOMATIC WASHER WITH SUDS-SAVER RATED NO. 1
ONLY 36 TO GO AT THIS PRICE
$148

Genuine JEWEL RANGE GAS
$58

NORGE AUTOMATIC DRYER . Reg. $160 NOW $98

NORGE DELUXE WASHER $78



21-Inch RAYTHEON or BENDIX
BASE OPTIONAL
NO MONEY DOWN!
SUNDAY ONLY!—OUT THEY GO!
$118

SWING SETS (Outdoor) . . . $14.95
YACHT CHAIRS $3.66
All Lawn Furniture Slashed 50 Per Cent

LORD'S FURNITURE, APPLIANCES AND TELEVISION
RIGHT at OUR WAREHOUSE
2239 Elizabeth Lake Road—FE 8-3741 3 Blocks West of Telegraph

Maj. Gen. Wilton B. Parsons, White House aide, is also a top authority on submarine cables.

Portugal, about the size of Indiana, has a colonial empire 23 times the size of its home country.



J. L. VOORHEES

Heartaches and Loneliness

Our ancestors had their teeth extracted without benefit of anesthetic; when they submitted to surgery they submitted to pain. That pain has been relieved by modern drugs. However, there are pains for which no deadening drugs have yet been found.

Science with all of its modern discoveries has found nothing to relieve the pain of heartaches and loneliness. Vaults of gold, train loads of jewels cannot alleviate the torture of a heartache, but sympathy and understanding can and does. As we race toward old age we rush to the void of loneliness; to be thought of, to be remembered, loved and treated kindly brings happiness and contentment. Ancient civilizations revered old age, those people lived a useful life and were rewarded by attention and affection by family and friends.



M. E. SIPLE

VOORHEES-SIPLE FUNERAL HOME

266 N. Perry Street Phone FE 2-8378

"Reliable INSURANCE Protection"

Donaldson-Fuller Agency, Inc.

INC.

Phone FE 4-4565

147 W. Lawrence St.

SUNDAY TWILIGHT RACING

MODIFIED HARD TOPS

Qualifying Race, 5:30 P. M.—First Race, 7:00 P. M.

Admission—Adults.....$1.25
Children.....35c

PONTIAC M-59 SPEEDWAY

3 Miles West of Airport on M-59

(Political Advertisement) (Political Advertisement)



Registered Civil Engineer
Registered Land Surveyor
REPUBLICAN

RETAIN A CIVIL ENGINEER for OAKLAND COUNTY DRAIN COMMISSIONER

Elect Cadmus L. G.

GOSS

Rated preferred by the Oakland Citizen League.

THE ONLY ENGINEER RUNNING FOR THIS OFFICE

WHAT'S MY LINE?

INSTRUCTIONS: Each word is related to my work. Unscramble the groups of letters and put the words on the proper lines. The word that appears under the arrow, reading down will suggest WHO I AM.

I WEAR A . . . . . .

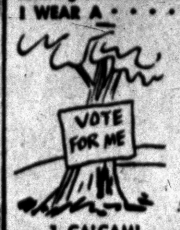

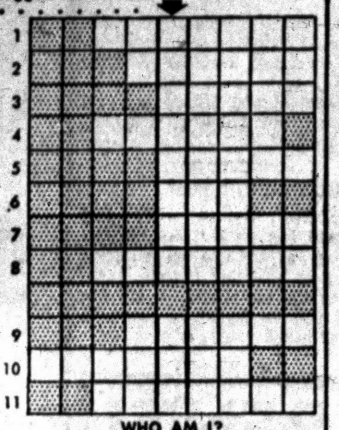

1 CALCAMI
2 DEYNOK
3 ATORE
4 NATSEE
5 PUMTS
6 EKY
7 ESUSI
8 VOCENNE

9 TAVICE
10 MIRYPRA
11 PROTUPS

WHO AM I?

Yesterday's answer: gaBle, hoUse, ridge, valley, launDry, tilE, gaRage.

© 1956 What's My Line, Inc. B-4

Security for You

Give Your Serial Number to Boss Where You Work

By RAY HENRY
AP Writer

From T. I. of San Pedro, Calif.: "I worked in a super-market for about five months last year, but I didn't give my boss my Social Security number. I've got a new job. Will I get credit on my Social Security record for the wages on which I paid Social Security tax on my last job?"

No. If your employer doesn't have your Social Security number, you may not be given Social Security credit for your wages. To claim credit, you should go to your local Social Security office and get a special form allowing you to do so. The people at that office will be glad to help you as to how to fill out the form.

* * *

From Y. S. of Saginaw, Mich.: "As I understand it, I pay Social Security tax on my wages as a gas station attendant. But, I've heard that there's a limit on the amount of wages on which I must pay this tax.. Can you tell me the limit?"

You only need to pay Social Security tax on yearly wages of up to and including $4,200. You should not pay tax on any wages above $4,200.

* * *

From M. L. of Baltimore, Md.: "Is there any time limit within which an application for the Social Security lump-sum death benefit must be filed?"

Yes. Under most circumstances, an application must be filed within two years after the date of the wage earner's death.

From O. P. E. of New York City: "If a woman becomes entitled to Social Security benefits based on her own earnings, and is entitled to Social Security benefits as a wife, does she receive both benefits?"

No. She receives a monthly payment equal to the larger of the two. She doesn't receive the total of the two.

* * *

From B.N. of Fall River, Mass.: "I recently opened a small store and I plan to have one employe working for me. Must I report that person's earnings for Social Security purposes?"

Yes. Even in the case of a single employe, the employment is covered. The number of employes is immaterial.

* * *

From H. D. M. of St. Petersburg, Fla.: "About two months ago I was divorced from my husband. Can I get Social Security payments based on his Social Security coverage?"

It depends. No benefits can be paid you while he's alive. However, you may get survivors benefits after he dies—if you're caring for a child of his who is under 18, and if you were receiving at least half your support from him by court order. The payments stop when the child reaches 18. If you remarry before then, your payments stop but the child continues to get them. If your former husband reaches 65 and starts drawing retirement benefits, his child under 18 also collects a benefit. You do not.

* * *

(You may write Ray Henry in care of this newspaper about your Social Security or retirement problem. Please enclose a stamped, self-addressed envelope and 25 cents in coin.)

Arkansas, California, Louisiana, and Texas are the leading rice-producing states.

Heavy on Down Beat

KNOXVILLE, Tenn. (AP) — General hospital records show Mrs. Juanita Cook, 26, was treated for a mashed toe, inflicted by her dancing partner.

(Political Advertisement) (Political Advertisement)

Elect ROBERT V. **PARENTI**

State Representative (District 1)

REPUBLICAN

ATTENTION! Lake Residents . .

Beautify Your Waterfront with STANDARD STEEL PIERS

for SAFETY, BEAUTY, DURABILITY

"The Peer of Piers" proved by thousands!

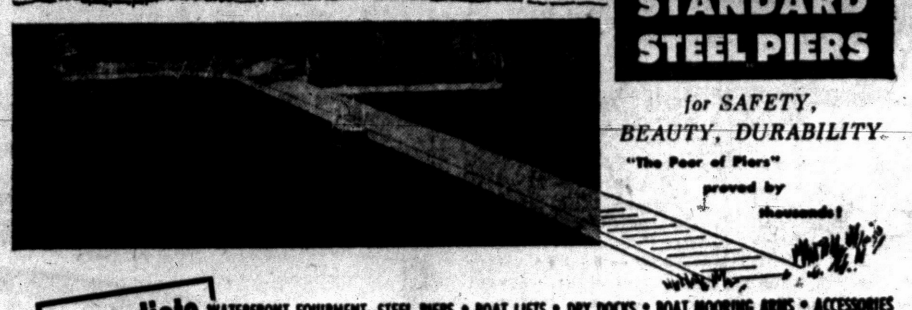

Immediate FREE Delivery

If you wish, we can show you installed Standard Steel Piers on most every lake in Oakland County.

USE OUR **Big Free Parking Lot**

WATERFRONT EQUIPMENT: STEEL PIERS • BOAT LIFTS • DRY DOCKS • BOAT MOORING ARMS • ACCESSORIES

INSTALLED FREE OF CHARGE . . .

with very little help from the purchaser, we will gladly install your pier free of charge!

THIS DOCK IS COOLER

. . . than wood! Regardless of how high the temperature soars you can always walk on your Standard Steel Pier in your bare feet! See it today on display (inside or out) at Slaybaugh's!

SLAYBAUGH'S SPORTS SHOP

630 Oakland Ave. (Corner of Cass) Phone FE 8-0453

(Political Advertisement) (Political Advertisement) (Political Advertisement) (Political Advertisement)

We Endorse GEORGE HIGGINS for Congress



BECAUSE:

★ He is a mature and seasoned veteran of public service.

★ His honesty and personal integrity are widely known.

★ He is a tireless worker.

★ His civic endeavors have helped build Oakland County.

★ He has earned personal and business success.

"George N. Higgins' rise from a humble beginning on an Upper Peninsula farm is a success story in the best American tradition. He worked as a farm laborer, on a Detroit auto production line, as a car salesman and finally achieved success as the owner of his own auto agency in Ferndale.

"Higgins' record of State Legislative accomplishment during three terms as a State Representative and four terms as a State Senator are unsurpassed not only in Oakland County but in Michigan. He is one of the few men in State Legislative history to be the author of over 100 bills **which became laws.**

"At 56 years of age, George Higgins is one of Oakland County's outstanding citizens. We endorse Mr. Higgins as the best man to represent Oakland County in Congress and the logical man to succeed retiring Congressman George Dondero."

SIGNED:

ROLPHE SMITH
C. RICHARD SMITH
RALPH T. KEELING
D. E. EDSTROM
PETER TSATSANIS
LEON BIGGER
HOWARD HUTTENLOCHER
ROBERT OLIVER
BRUCE ANNETT
FLOYD KENT
HENRY GOTHAM
PAUL A. KERN, SR.
ROCKWOOD BULLARD, M. D.
PALMER BUNDY
C. BYRAN KINNEY
JOHN BELL
JAMES CLARKSON
MRS. CHARLES BARRETT
DEAN BIER
HARCOURT PATTERSON
M. A. BENSON, SR.
PHIL SAUER
PAT GLYNN
RALPH BECKER
WM. A. KENNEDY
DAVID C. PENCE
WM. R. McCLURE
DON WHITE
EUGENE WELLMAN
JERRY KEHOE
MONROE M. OSMUN
ROBT. A. TEDCASTLE
WM. H. KNUDSEN
RICHARD McPARTLAND
MARVIN BARNETT

We Urge You to VOTE Tuesday, August 7th in the Republican Primary for GEORGE N. HIGGINS for CONGRESS, 18th Congressional District (Oakland County)

This Adv. sponsored by Citizens Committee for Good Government—Ted L. Eazer, Pres.—David C. Pence, Treas.

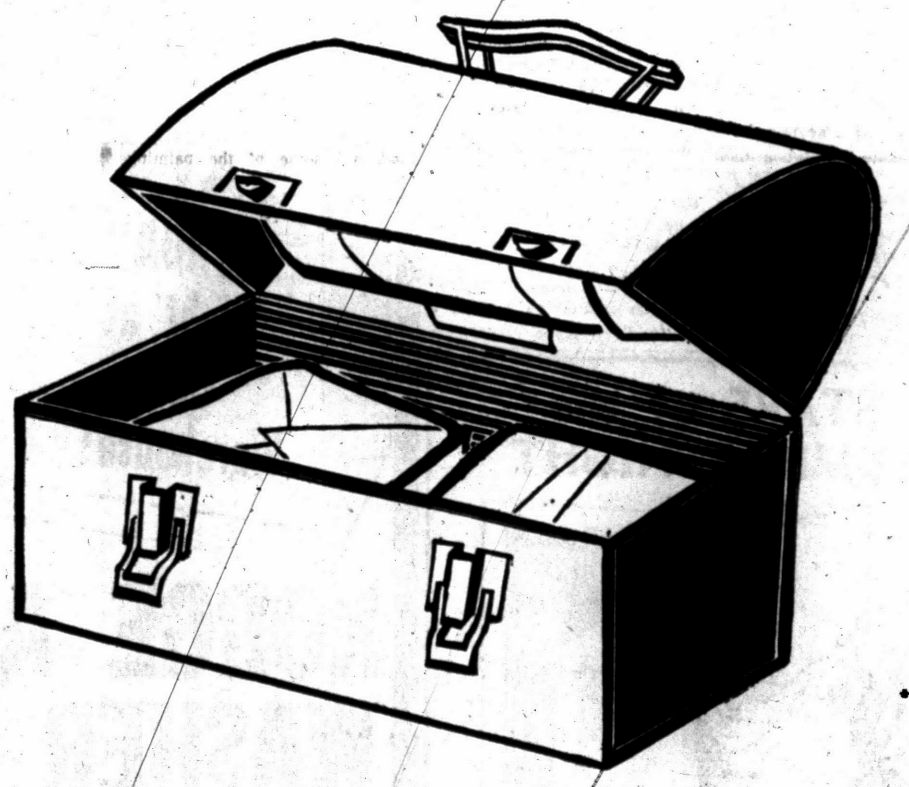

For the lunch pail brigade: sandwiches, cake, fruit pies, prepared in advance and kept fresh in a thrifty home freezer or two-in-one refrigerator-freezer. It's a wonderful way to save precious early morning minutes. No wonder smart homemakers say:

"Freezer Living is Leisure Living."

SEE YOUR ELECTRIC APPLIANCE DEALER

President James Garfield was the last President of the United States to be born in a log cabin.

LATEX fortifies this masonry paint!



- Weather Resistant
- Seals the Surface
- No Wetting Down

White and Colors

ONLY—

$5.98 Gal.

OAKLAND FUEL & PAINT

436 Orchard Lake Ave.
FE 5-1650
Free Parking Rear of Store

VOTE FOR
DAN MURPHY
REGISTER of DEEDS
Appointed by
ARTHUR E. MOORE
PROBATE JUDGE
LYNN ALLEN
COUNTY CLERK
FRED ZIEM
PROSECUTOR

Texas Dems Expect Unruly Convention

By MARSHALL COMERER

DALLAS, Tex. (AP)—Texas Democrats meet in county conventions today with the party leadership U.S. Senate Majority Leader Lyndon Johnson wrested from Gov. Allan Shivers being challenged.

* * *

One of the stormiest Tarrant County conventions in years was predicted at Fort Worth. Johnson forces walked out of a County Democratic Executive Committee meeting yesterday after a dispute over the convention's temporary roll. Forces friendly to Shivers, who had defeated the Johnson group in last Saturday's precinct conventions, threatened court action to back up their decision to seat their own delegates.

Stormy conventions were also anticipated at Dallas, a Shivers stronghold, and at Houston, where the Johnson forces retained control by a slim margin.

* * *

The main purpose of today's county conventions is to elect delegates to the State Convention, but the outcome of the battle for control of the State Democratic Party may not be known until that convention is held in Fort Worth on Sept. 11.

Nine-Year-Old Saves His Family From Sure Death

VIDOR, Tex. (AP) — A sudden whirlpool in the Sabine River threatened to turn a family outing into tragedy yesterday, but nine-year-old Mack Davis rescued his father and three girls with his trusty innertube.

* * *

Mary, Joyce and June McLin were swimming when the whirlpool suddenly formed. Screams brought Hubert Davis of Houston to the rescue.

While other members of the picnic party stood aghast, Mack pulled away from his Mother's arms and dashed into the water with his innertube. He swam to near the swirling water and pushed the innertube to his father, then swam away. His father, with the aid of the tube, was able to rescue the girls.

* * *

The Davis family is visiting the McLins.

Roosevelt Asking to See His Children

PASADENA, Calif. (AP) — Rep. James Roosevelt has filed a petition to increase visitation rights with his three children by Romelle Schneider Roosevelt, his third wife, who has their custody.

Roosevelt asked the Superior Court to set aside a portion of the divorce agreement of June 21, 1955, which permitted him the company of the children on alternate Saturdays.

Now that Roosevelt is married again—to his secretary, the former Mrs. Gladys Irene Owens—he has an adequate place to take the children, he informed the court. He asked that they visit him from Aug. 20 to Sept. 4, and for six weeks every summer thereafter.

There are 657,829 members of Parent-Teacher societies in Ohio.

THE BERRYS By Carl Grubert



Diseases Hereditary, Contends U. S. Medic

COPENHAGEN, Denmark (AP) — Arthritis and rheumatic fever are just two of the diseases which can be passed on through heredity, although the rate of development in each differs considerably, an American doctor has stated.

Addressing the first International Congress on Human Genetics, Dr. R. M. Stecher of Cleveland, Ohio, added: "Although many of these crippling diseases are with us at birth, they do not make themselves apparent in many cases until late in life. In the case of rheumatic fever, although it is inherited, the disease only appears after germ infection.

"We know that rheumatic diseases are caused by a certain pair of bad genes coming together, as indeed are all diseases which can be traced back to heredity. Our problem is to find out which one of the 25,000 to 40,000 of these genes is causing the trouble. When we have located the trouble maker, we can then go ahead and find a new way of getting rid of him."

Five hundred delegates from 27 countries are attending the congress this week.

Archeologists Continue Spat Over Drawings

PARIS (AP)—Two French archeologists—enforcing their arguments with table banging and shouts—sought to settle the controversy raging around the question: Were cave drawings in southwestern France done by cavemen or modern day jokesters.

For evidence, the cave experts, Prof. Louis Rene Nougier and Roman Robert, projected 80 colored slides showing some of the 113 paintings and engravings of mammoths, goats, rhinoceroses, bison and other art work they said they had found in the grotto of Rouffignac, near Periguex.

* * *

Bernard Pierret, president of a cave exploring club near Perigeux had said some of the paintings cannot be historic because their number has grown from the years 1945 to 1949. Others who have visited the caves say the art work was not there before 1948. William Martin, a former president of the exploring club, said some of the tracings in the cave were made by a carbide lamp carried by a youngster.

* * *

The archeologists who found the drawings dated them back perhaps 20,000 years, but Martin said later "believe me, none of these paintings dates back more than eight or ten years."

Televiewers See Ike; 1st Time Since Surgery

WASHINGTON (AP)—Many Americans last night got their first long long look at President Eisenhower since his June 9 intestinal operation.

He made his first formal TV appearance since then to introduce Secy. of State Dulles, then sat back and listened intently as Dulles outlined Western Big Three plans to deal with the Suez Canal crisis.

Newsmen in the White House office found Eisenhower cheerfully at ease before the telecast.

Adm. Radford Asks No Defense Slash

TOKYO (AP) — Adm. Arthur W. Radford, chairman of the U.S. Joint Chiefs of Staff, said today Japan's defense program "is a modest one" and should not be cut.

The U.S. military leader talked of a tendency toward "wishful thinking" in referring to world disarmament talk, and said a nation's security should be "based on a realistic appraisal."

Japan has ground forces of 148,679 men, a navy of 19,089 and an air force of 10,523. An increase of more than 19,000 men is planned by the end of this year.

"We are hoping for a building in Japan's defense forces," Radford said, "and in this country's ability to support them."

Peronistas Freed

BUENOS AIRES (AP) — Argentina's provisional government has freed 36 more political prisoners not charged with criminal offenses. Most of them were followers of ousted President Juan Peron and were held under security regulations. The government has released some 200 such prisoners in recent weeks.

Ike OKs School Bill

WASHINGTON (AP)—School systems overburdened by children of federal employes will be eligible for additional federal aid totaling 378 million dollars in the next two years. A bill signed by President Eisenhower authorizes the payments to help local school districts build new schools and maintain existing ones in areas crowded because of government activities.

ARE YOU MOVING?



Call
Smith Moving Co.
485 Marion St.
FE 4-4864

(Political Advertisement) (Political Advertisement) (Political Advertisement)

Return LODGE TO THE Legislature



L. HARVEY LODGE

a Republican Candidate for

STATE SENATOR

- A life-long citizen of Oakland County, exceptionally qualified to represent this area in our State Senate. Lodge is the only candidate who has had previous experience in the State Legislature.
- Harvey Lodge pledges a continuation of cooperation with all village, city, township, Oakland County officials and public spirited groups. He, with his close, intimate, understanding of the problems of Oakland County will effect maximum results in dealing with such problems as inadequate schools, roads, water drainage and sewage, and water supply.
- Lodge's experience includes service as: Assistant Attorney-General of Michigan, Chief Assistant and Prosecuting Attorney for Oakland County and a member of many local organizations.
- Commended by the Pontiac City Commission on December 9, 1947, as follows:

  "That this Commission, in recognition of the many accomplishments and the fine work performed by Representative L. Harvey Lodge in the 1947 Michigan Legislature, does hereby extend its thanks and appreciation of an able, honest and conscientious public official."

- Harvey Lodge is a man of deep personal courage. Let him fight for your rights and American privileges in Michigan's Legislature.

VOTE FOR LODGE

at the August 7th Primary

4 HOUR SALE
5 to 9 MONDAY

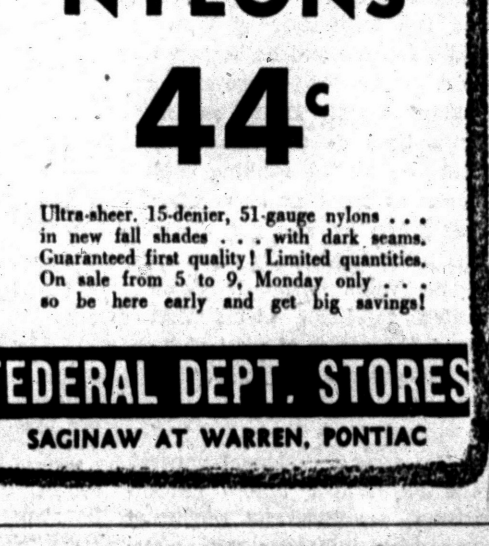

Sheer 51-ga., first quality
NYLONS
44c

Ultra-sheer, 15-denier, 51-gauge nylons . . . in new fall shades . . . with dark seams. Guaranteed first quality! Limited quantities. On sale from 5 to 9, Monday only . . . so be here early and get big savings!

FEDERAL DEPT. STORES
SAGINAW AT WARREN, PONTIAC

FEDERAL'S
SATISFACTION GUARANTEED OR YOUR MONEY BACK!

Colorful summer styles in
WOMEN'S COOL PLAYSHOES



- Leather and norzon
- Nylon mesh or suede
- Smart summer colors
- Many styles; 4 to 9

1.00

4 WAYS TO BUY
- Purchase Coupons
- Easy Terms
- Cash
- Layaway

FEDERAL DEPT. STORES
SAGINAW AT WARREN, PONTIAC



Smart Salesmen Are Still Trapping Unwary Householders with the "Referred Lead" Gimmick

In a typical case, the housewife wanted a clothes dryer which she knew she could not afford While watching a television program, she heard the fast-talking "pitchman" say she could have one "at no cost."

After calling the number given, our lady friend was assured that she could, indeed, have the dryer without cost. All she would have to do would be to give the company the names of her friends who might be prospects.

Came the dawn!! After signing the purchase contract, she slowly came to the realization that she was obligated to pay far more than the market price for the dryer—and that the referred leads just did not pay off!

A number of legitimate dealers may offer you money or credit for buyers that you may refer to them—but they make this offer only after you have made your purchase!

Never buy merchandise in the belief that referred leads will make your payments.

BUSINESS ETHICS BOARD
of the
Pontiac Chamber of Commerce
Phone FE 5-6148 Waldron Hotel Bldg.

THE PONTIAC PRESS

Pontiac 12, Michigan
Trade Mark Daily Except Sunday
Published from THE PONTIAC PRESS Building
HAROLD A. FITZGERALD
President and Publisher

HOWARD H. FITZGERALD II, Vice President and Business Manager
EARL M. TEMPLETON, Circulation Director
JOHN A. RILEY, Promotion Manager
W. CHARLES PERKINS, Retail Advertising Mgr.
GEORGE C. INMAN, Classified Manager
HORACE P. BROOKS, Executive Vice President and Advertising Director
RUSSELL BARRETT, Treasurer and General Advertising Manager
JOHN W. FITZGERALD, Secretary and Editor
ROBERT B. TASH, Managing Editor

Entered at Post Office, Pontiac, as second class matter

MEMBER OF THE ASSOCIATED PRESS

The Associated Press is entitled exclusively to the use for republication of all local news printed in this newspaper as well as all AP news dispatches.

THE PONTIAC PRESS is delivered by carrier for 40 cents a week; where carrier service is not available by mail in Oakland, Genesee, Livingston, Macomb, Lapeer and Washtenaw Counties it is $19.00 a year; elsewhere in Michigan and all other places in the United States $20.00 a year. All mail subscriptions payable in advance. Phone Pontiac FE 3-8181.

MEMBER OF AUDIT BUREAU OF CIRCULATIONS

SATURDAY, AUGUST 4, 1956

Oakland County Loses Greatly in Gale's Death

A grand and colorful character is lost to this community forever in the death of ALFRED GALE.

For several decades, Mr. GALE was a forceful, vigorous and ardent worker in this general area and an active churchman. He took a leading part in a wide variety of affairs and left an indelible imprint wherever he went.

★ ★ ★

Few men have consistently given as much to Oakland County over so long a period. In fact, few men have greater ability to give what is vastly above any financial value—a keen and open mind, and horse sense.

For a quarter of a century he was the Supervisor of Waterford Township and he became a great power in the governing Oakland County Board, serving for a time as Chairman and acting on all the ranking committees at one time or another. Even when he was not Chairman he was generally regarded as its voice. When anybody wanted to know about that Board, the advice of most of its other members usually was: "ask ALFRED."

★ ★ ★

Mr. GALE was a lifelong Democrat of the old school type — uncompromising, assertive and convinced beyond doubt that the Democratic Party could do no wrong. He has called in person at The PRESS Building on West Huron Street many, many times and engaged in hot discussions over local and national issues. But he always departed with a smile, a warm handshake and the assurance that he'd be back. His visits were a bright oasis and a happy memory in this institution.

★ ★ ★

If the word "pussy foot" is in the dictionary, no one ever advised Mr. Gale of the fact.

Things were black or white.

It was that simple.

One appraised a situation, came to a firm conclusion and went forward accordingly. The countless and nameless hordes that straddle the fence were never required to move over and make a place for Alfred. He lived a forceful, forthright life.

★ ★ ★

Of course, ALFRED GALE was the daddy of Waterford Township and the big settlement was his pride and joy. He knew it originally as strictly farm land and lived to see it well settled and moving forward with big strides.

This area loses a fine citizen, but his lifetime was full, complete and well-rounded.

Trade Zooms for U.S. and Latin Neighbors

The recent Panama City conference draws attention again to the growth and increasing importance of U.S.-Latin American trade.

While many in this country may not realize it, Latin America is a better customer of the United States than all of Europe. It buys more of our products than Asia, Africa and Oceania combined and, next to Canada, is our largest commercial customer.

★ ★ ★

At present about 23 per cent of our total exports go South of the Border and we are the Latins' best customer, purchasing about one half of their exports. Annual volume of this two way trade now has reached the colossal total of $7 billion.

Our neighboring American republics supply us with key materials for our strategic stockpile as well as for our industries. Much of our imports of oil and iron ore come from them as do 30 other critical materials, such as asbestos, bauxite and antimony.

★ ★ ★

What makes this trade situation all the more cheering is its great possibility of growth. The population in these republics now has reached 171,000,000 and is increasing at twice the world rate. By 1986 it may be 275,000,000 in an area with natural resources capable of supporting steadily rising living standards.

An example of how U.S. business prospers down there, despite political instability, is supplied by Sears, Roebuck & Co. In 1946 it opened a store in Mexico City. The company now has 26 stores in Mexico, Brazil, Colombia, Cuba and Venezuela doing a gross business of $79,000,000 in 1954.

REFERRING to the charge by the Democratic national chairman that the President's physicians were guilty of political propagandizing, JAMES HAGERTY said, "I will not dignify his statement by making a reply." And no one should dignify JIM's cliche by exclaiming "Touche!"

"WHAT becomes of the money you have left after paying taxes, insurance and living expenses?"—From a savings bank advertisement. We invest it in horse feathers.

The People's Business:

Quo Vadis?

One-Man Grand Jury Could Lead to Big Shots

By ROGER LANE

LANSING—Politicoes on both sides of the fence are keeping an eye cocked on the one-man grand jury set up in Detroit this week.

★ ★ ★

Nobody knows now where the scent will lead Circuit Judge Theodore R. Bohn. Nor how fast, nor what the political repercussions might be.

On the face of it, Republicans can find satisfaction that any dirty linen turned up in Ecorse or Taylor Township, departure points in the investigation, probably will have a Democratic hue.

★ ★ ★

That's because of the political complexion of the areas involved.

But what if the trail should lead into Detroit and some area of responsibility for Mayor Albert E. Cobo, leading contender for the Republican nomination for Governor?

★ ★ ★

Emphatically, this is not to say there is any basis for supposing the trail may take such a turn, or any other specific turn, for that matter.

But one-man grand juries in the past often have meandered into fields unimagined by their originators. Their powers are awesome.

If there would be political profit for Democrats in the discovery of serious wrongdoing in Detroit, what of the possibility that the trail should lead to Lansing, where Democrats are in command?

Then the shoe would be on still another foot.

One of the quirks of political life is that the big man in the picture always is subject to betrayal by a faithless subordinate.

★ ★ ★

Where such an instance of faithlessness is dug out, particularly at a politically strategic time, the big man must pay at the polls—however remote he may be from immediate responsibility.

In the public mind, the corruption becomes Republican corruption or Democratic corruption.

This is no idle consideration in these days of big government, when the chief executive of a state or large city may have thousands or tens of thousands in the army or employes he commands.

A neighboring state, Illinois, offers some recent cases in point.

In 1951, after nearly three years of widespread public acceptance and confidence, the Democratic regime of former Gov. Adlai Stevenson was shaken when the chief food and dairy inspector suddenly admitted taking a bribe. A cell of corruption in his agency quickly came to light.

★ ★ ★

In the Republican administration of his successor, William S. Stratton, after a like period, the state auditor was found to have his hand deep in the state till, and the ramifications still are unfolding.



Divine Cleansing Makes the Difference

Days of All Faiths

Transfiguration Is Major Feast

By DR. HOWARD V. HARPER

The Feast of the Transfiguration, a fairly latecomer to the calendar of the western part of the church, was dropped by most Protestants at the time of the Reformation and is observed only by Roman Catholics, Lutherans and Anglicans (Episcopalians).

It commemorates the event recorded in Luke, Chapter 9, verse 28, when Jesus took His three favorite Apostles to the mountain top and there appeared before them standing off the ground with Moses and Elijah. A voice from heaven told them "This is My beloved Son; hear him."

This miraculous and significant incident came at a time when the Lord's ministry in Galilee had come to a close and was, to all appearances, a sad failure. The general populace was disappointed in Him because He had not turned out to be the nationalist, militarist kind of Messiah they had hoped would come and lead their little army to world supremacy, or more especially, to victory over the despised Roman occupation forces. Jewish leaders were beginning to plot ways of getting rid of Him. Even among His twelve close associates, Jesus could not actualy count on any real understanding.

So, from a human standpoint, this was a time of decision. Either He should give up His mission as hopeless, or He should go on to inevitable suffering and humiliation. Selecting the three most sensitive of His Apostles, He made the journey to the mountaintop and there gave them this special insight into His role as the fulfillment of "The Law" (Symbolized by Moses) and the "Prophets" (symbolized by Elijah). These three, at least would remember this vision when the impending dark hours finally arrived.

Since as early as the Fourth Century the Transfiguration has been one of the major feasts of the Eastern church. It was not officially observed in the West until 1497, when Pope Calixtus III proclaimed it in celebration of a great victory of the Western armies over the Turks at Belgrade.

LAZIEST SAINT

"Lazy as Lawrence" used to be an expression in England. The origin of it was somewhat gruesome: It referred to the execution of St. Lawrence who while being roasted over a slow fire would not bother to move himself but said to his torturers, "Turn me over now, this side is quite done."

Lawrence as a Third Century saint who had moved from Spain to Rome as a child and had grown up to be one of the seven Deacons of the city. His particular responsibility was the care of the poor, the orphans and the widows in the Christian community.

The reason he was on the griddle was that when Valerian, the Emperor, ordered him to turn over the church's treasure to the government Lawrence quickly got rid of all the money and then appeared with his impoverished wards and said "These are the church's treasures." Valerian didn't think this was a very good joke. He delivered Lawrence to the executioners.

Lawrence is, of course, always represented in Christian art holding a gridiron. The great St. Lawrence river in Canada is named for him.

PARTS OF THE CHURCH

A reader asks what we mean by the term "The Church Triumphant," which was used a few weeks ago in connection with an item about the requirements for sainthood.

According to ancient Christan Theology the Church divides into three parts: Militant, Expectant, and Trimphant.

The Church Militant is the visible Church here on earth — the army of Christ, aggressively waging war against sin and Satan.

The Church Expectant is made up of those Christians who have died but are still being cleansed before admission into heaven.

The Church Triumphant is the Church in heaven. All saints canonized by the Roman Catholic church are considered by that church to be in the Church Triumphant.

(Copyright 1956)



Looking Back

15 Years Ago

BRITISH MAY occupy Thailand to halt Japs.

FDR, CHURCHILL parley at sea rumored.

20 Years Ago

EUROPEAN NATIONS favor hands off revolt.

35,000 DIE, 105,000 injured in Spain.

Smiles

It's bad enough when auto drivers run out of gas, but when they run out of common sense, WHAM!

Dr. William Brady Says:

Saccharin Substitutes for Sugar

Unable to obtain sugar, a woman substituted saccharin in tea, coffee, etc. Soon she began to feel irritable, logy and unable to sleep well nights. Her doctor said it was all due to the saccharin . . . (Miss C. D.)

Answer—I believe the use of up to five grains of saccharin a day, as a sweetener in tea, coffee and the like, in the place of suger, never does any one any harm.

Many years ago I took your advice to have my son's infected tonsils treated with diathermy (electro-coagulation . . . It proved most satisfactory . . . (W. L. S.)

Answer—In any case where a major operation is too great a hazard, electro-coagulation (diathermy) treatment is at least an alternative method for infected tonsils.

Formula I can use, something effective against insects but not dangerous to humans, something that will run down into crevices and cracks . . . (Mrs. B. H.)

Answer—Consult Volumette 13 of Pocket Cyclopedia of Personal Health, which tells how to deal with UNBIDDEN GUESTS, from ants to cooties. For the volumette send 35c and stamped, self-addressed envelope.

Following your teachings, we have been grinding our own wheat and baking bread now for several years, and it has given us fine health . . . Once in a while we are caught with nothing else but insipid white bread, and we find it most unpalatable . . . (C. J. A., Jr.)

Answer—It IS interesting after you have learned what the genuine staff of life tastes like. For information, advice and instructions and recipes, send stamped, self-addressed envelope and ask for pamphlet WHEAT TO EAT.

You referred to a place where alcoholics could work and still provide for their families. Please give location, cost, etc. (Mrs. S. T. E.)

Answer—No, I said it should be possible to have the alcoholic committed under medical treatment, while he or she works and most of his or her pay is given to the family. People who manufacture and sell the stuff wouldn't like such a system, so it will probably not materialize.

I had a bad skin condition that the doctor couldn't help. I used your "white lotion". One bottle cleared it up. Thank you. (Mrs. M. H. R.)

Answer—Instructions for preparation and use of "white lotion" in pamphlet on ACNE—BLACKHEADS and PIMPLES, free on written request (no clipping, please) if you provide stamped envelope bearing your address.

If you had chronic bronchitis where would you live? (C. F.)

Answer—I'd live in Durban, S. Africa from May to August, in Beverly Hills from January to April, in Canandaigua from September to December, provided Canandiagua had a bowling green

Ma'm, I'm kidding. Read about climate, humidity, cough medicine, winter coughs, bronchectasis, inverted posture, etc., in Little Lesson 5, CALL IT C R I, for which send 35c and stamped, self-addressed envelope.

Signed letters, not more than one page or 100 words long pertaining to personal health and hygiene, not to disease, diagnosis, or treatment, will be answered by Dr. William Brady, if a stamped self-addressed envelope is sent to The Pontiac Press, Pontiac, Michigan.

(Copyright 1956)

Case Records of a Psychologist:

Call Bluff on Domineering Parent

Should Marcia listen to Dr. Tom or follow her mother's advice? Study this case carefully for it teems with psychological problems. And never run into a foolish marriage just to escape an unhappy home life. For two wrongs don't make a right! So shop carefully before you say "I do."

By DR. GEORGE W. CRANE

Case S-330: Dr. Tom, aged 29, is a successful professional man.

"Dr. Crane, I need some personal counsel immediately," he began.

I'm now very much in love with a girl named Marcia, aged 32, who is a very lovely person. We have dated for a year and plan to marry.

"But her mother raises the roof and refuses to hear of such a crazy idea, to use her own language.

"The mother is able-bodied and only 53 years old, but she indulges in a lot of self-pity, and is excessively dominating and possessive.

"It is a wonder Marcia ever tore herself away from her dictatorial mother, for the latter rules with an iron hand.

"Now do you think we could be happy if we married and settled down in the city where I practice, which is just 35 miles from her mother?"

MARRIAGE HAZARDS

Dr. Tom and his sweetheart have much in common. They belong to the same church and are active therein, which is a topnotch asset for happy marriage.

They have an interest in the same hobbies and want children. They are mature enough to make excellent mates.

Both have worked and budgeted their money for years. And they love each other. So I urged Dr. Tom to marry his sweetheart at once.

If the girl's mother still refuses to compromise and if tactful use of honest compliments avail nothing, then elope.

* * *

In dealing with any bully, whether on the children's playground or among older adults, be calm but firm.

Tactfully call the bully's bluff. Don't give an inch or the bully will take a mile, as the old adage goes. But bullies are usually cowardly at heart, so try to solve the



problem by diplomacy whenever you can. Analyze their personalities carefully.

MATERNAL TYRANTS

Dr. Tom is dealing with a tyrant who may be potentially very shy. That's probably why this mother has so few friends that she now feels panicky at the devastating, thought she may be deserted by her daughter.

This problem should have been solved many years earlier by having the mother join the compliment club and win many friends.

She should have become active in Church and Campfire Girls or other constructive women's club activities.

And she should have had a job. An able-bodied widow of 53 has no excuse to be idle. Either she should be spending 35 to 40 hours per week in an office or factory job.

* * *

Or she should be devoting long hours to civic and religious organizations. But Dr. Tom's prospective mother-in-law sits at home, with few friends and just keeps house for her daughter. That's not a big enough job for any healthy woman.

DATING BUREAU

Here is a good instance where a scientific dating bureau would have eliminated needless quarreling and heartache.

For if this 53-year-old widow had remarried 10 years ago when her husband died, she'd not need Marcia as a lackey and slave to flatter her maternal vanity.

You young people must realize that when you have passed the age of 21 and have chosen wisely, then you should marry!

If your domineering parents selfishly wish to keep you forever as slaves to their whims, state your case very clearly.

* * *

All good parents are supposed to prepare their children for happy marriage and even push the fledglings out of the nest. Tell them that. Be frank but courteous.

But be doubly sure you pick wisely! Don't rush into a foolish marriage just to get away from a dictatorial or unhappy home life.

So send for my 200-point "Tests for Sweethearts," enclosing a stamped return envelope, plus 20 cents.

Always write to Dr. George W. Crane in care of The Pontiac Press, Pontiac, Michigan, enclosing a long 3c stamped, self-addressed envelope and 20c to cover typing and printing costs when you send for his psychological charts and pamphlets.

(Copyright 1956)

Voice of the People

Lake Residents Bothered by Water Hot-Rodders

Letters will be condensed when necessary because of lack of space. Full name, address and telephone number of the writer must accompany letters but these will not be published if the writer so requests unless the letter is critical in its nature.

Showers of blessings to the editor of The Pontiac Press for the fair opportunity afforded to all seekers to public office. We, the voters, cannot know these aspirants personally and we depend on the public press to assist us.

Why not go a step further and invite these representatives to tell the voters that they are awake to the needs of legislation to protect the people they will represent?

Thanks to Jack Patterson for exposing the "hands off" policies of present officials in bringing justice to the residents of Union Lake and all residents of our inland lakes. It brought the attention publicly to the needs of better legislation against the hot rodders on our waters.

I think I represent all the taxpayers on our lake in saying that we are glad to afford the opportunity for non-resident fishermen to visit our waters to fish, but not as hot-rodders and speed demons.

Union Lake residents are adding to the cost of our taxes and fishing licenses $5.00 per family to employ a capable and experienced deputy to patrol our lake, but find this "hands off" policy of present officials a stop gap to our efforts.

A Union Lake Voter

'What People Do for a Dollar!'

This is concerning the 90 people rescued from the Andrea Doria that signed a complaint against the crewmen charging negligence.

What some people won't do for a dollar! Instead of doing that, they should get down on their knees and thank God they were rescued.

Sybil Wood

Milford

Mix-Up Over Arms, Dam Snarls Egypt's Relations

By JAMES MARLOW
Associated Press News Analyst

WASHINGTON (AP)—This country's dealings with Egypt are a tangled story in which the United States looks slow and stumbling and Egypt's new strong man President Gamal Abdel Nasser looks like a bullyboy on horseback.

The story revolves around two things which got jumbled together: Nasser's request to this country for arms and for money to build a high dam at Aswan to give Egypt irrigation and power.

This country had a natural, and not unselfish, reason for wanting the best possible links with Egypt after Nasser, an army colonel, and a group of fellow officers threw out King Farouk in 1952.

It wanted to keep Communist influence out of Egypt and the Middle East. It has given Egypt 117 million dollars in economic aid. Nasser could have kept himself fully busy trying to lift Egypt out of illiteracy and poverty.

He needed money for the dam to make good on his promises that he would improve and modernize Egypt. It was the big point in his reform program. If he didn't get the money somewhere, his days as Egypt's No. 1 man might be numbered.

* * *

It was only after the United States saw that Nasser wasn't bluffing when he said he'd buy arms from the Communists that it said it would help out with money for the dam. Nasser had threatened to get money for the dam from Russia if this country didn't come across.

Early this year United States and Britain said they'd give Egypt 70 million dollars toward building the dam and might lend her an additional 130 millions. The World Bank, which had been talking with Egypt for years about the dam, chimed in by saying it would lend 200 million dollars.

For some reason — not yet clear — Nasser didn't start work on the dam. But he sounded more defiant of the West, and offended the United States by recognizing Red China. Then it was learned he had bought mors arms from the Communists.

Early in July the Senate Appropriations Committee told the Eisenhower administration not to use any of the foreign aid money voted this year to help Egypt build its dam.

Finally, fed up with Nasser and under pressure at home and abroad, the administration withdrew its loan offer to Nasser. The overheated Nasser seized the Suez Canal.

The British began talking of using force against him. He backed down a bit but not to the extent of un-seizing the canal. There the story rests.

Portraits

By JAMES J. METCALFE

There are so many loving words . . . I wish that I could write . . . Beginning with, "Good morning," dear . . . And ending with, "Good night" . . . Beginning with, "I love you, and . . . There is no other one" . . . And writing every moment till . . . The setting of the sun . . . And even if my pen should stray . . . Into some strange designs . . . I know you would be able, dear . . . To read between the lines . . . But I have no ability . . . To properly compose . . . The message of my love for you . . . In poetry or prose . . . And what is worse, and what I hope . . . Your heart will understand . . . I do not have the courage, dear . . . To take my pen in hand.

(Copyright 1956)

All Things Are Possible to Him Who Will but Believe

Gambling Drive Loses Steam; Churches Glad

LANSING—"The Churches are, of course, gratified to learn there will be no need for a referendum on further legalized gambling this fall due to the failure of the gambling proponents to obtain a sufficient number of names on petitions to require such a statewide poll." These were the sentiments of Dr. John E. Marvin, editor of the Michigan Christian Advocate and chairman of the Division of Christian Life and Work of the Michigan Council of Churches.

"There is already too much legalized gambling permitted in Michigan," Marvin said. "While the churches were prepared to set up a committee opposed to legalized gambling, representing all faiths, to defeat such a proposal had it come up, they are glad that this particular battle does not have to be fought."

The ringtail, whose head is shaped like that of a fox, is a member of the raccoon family. It has a tail so long it measures one-half its total length.

HIGHLAND CONGREGATIONAL CHURCH
½ Block Off M-59 on Milford Rd.
10:00 a. m. Sunday School
11:00 a. m. Morning Worship

WATERFORD COMMUNITY CHURCH
Andersonville Road Near Dixie Hwy.
S. S., 9:45 Worship, 11:00 A. M.
Evening Service, 7:30 P. M.
Family Bible Hour, Wed., 7:30 P. M.
Fundamental—Undenominational

FIRST UNITED PENTECOSTAL CHURCH OF PONTIAC
ONENESS
324 N. Perry Street
SUNDAY SERVICES
Sunday School .....10 a.m.
Morning Worship .....11 a.m.
Young People ...Wed. 7:30 p.m.
Bible Study .....Sat. 7:30 p.m.
Rev. Marvin P. Hester
"The Whole Gospel for the Whole World"—ONENESS

First Christian Plans Service

Chi Rho Fellowship Members Will Leave for Crystal Lake Camp

First Christian Church, West Huron at Osceola, has planned a brief service for the summer period. The new time schedule, which will be followed from August 5 through September 2, is as follows: Bible School will begin at 9:30 for a three-quarter hour period. Each one will go directly to class for the study period. Classes will be dismissed at 10:10 to prepare for the worship service.

* * *

Worship will begin at 10:15 and close at 11:00 a.m. This early schedule is designed to give people who are going out of town an opportunity to worship before leaving.

Our Chi Rho Fellowship, including boys and girls in the age group between twelve and fourteen years, are going to camp Sunday.

* * *

The following will spend the week at Crystal Lake near Frankfort: Don Morgan, Brian Grinter, Stephen Foster, Charlotte DeRousse, Connie Clark, John Taylor, Mary Alice Kissick, Carol Lock, Karen Cummings, Wayne Evon, Nathan Underwood, Bobby Price, Gary Cummings, John Flowers, Don McColl, Chris Cucksey and Bill Kunse.

The general theme of camp will be "This Our World."

Women Drunks Rise in Recent Yale Study

According to the Yale University Center for the Study of Alcohol, there are 4,589,000 alcoholics in the United States today, of whom 705,000 are women.

California leads all other states in the number of alcoholics per 100,000 population with a rate of 7,800. Other states with high rates are Connecticut, Nevada, Delaware, New York, New Jersey, Massachusetts and Illinois.

Bethany Baptist Church
W. Huron at Mark
9:45 A. M.
Sunday Church School
11:00 A. M.
Morning Worship Service
DOCTOR PAUL WARFORD
Guest Minister, Aug. 5 and 12
Fred Robert Tiffany, Pastor

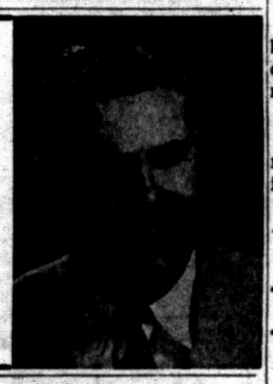

CHRISTIAN SCIENCE
SUBJECT FOR SUNDAY
"SPIRIT"
Sunday Services and Sunday School 11:00 A.M.
Reading Room 2 East Lawrence Street Open Daily 11 A.M. to 5 P.M.
Wednesday Evening Service, 8 P.M.
Friday to 9 P.M.
FIRST CHURCH OF CHRIST, SCIENTIST
Lawrence and Williams Streets
HOW CHRISTIAN SCIENCE HEALS
"THE LISTENING EAR"
Station CKLW—800 Kc Sunday 9:45 A.M.

ST. JOHN'S LUTHERAN CHURCH
87 Hill Street at Cherry Court
Sunday School .....9:45 A. M.
Morning Worship .....11 A. M.
Rev. Carl W. Nelson, B. D., Pastor
Parsonage: 745 Owego Drive FE 4-3404

FIRST METHODIST
S. Saginaw at Judson St.
Rev. Paul Hart, Pastor
SUNDAY MORNING SERVICE .....10:00 A. M.
Guest Speaker, Rev. Harvey G. Pearce
CHURCH SCHOOL .....11:15 A. M.
NO YOUTH MEETING
Wednesday Night 7:30 P. M.
BIBLE STUDY and PRAYER FELLOWSHIP HOUR
Paul Hawkins, Speaker

WESLEYAN METHODIST
67 NORTH LYNN STREET
10:00 SUNDAY SCHOOL W. Y. P. S. 6:45 P. M.
11:00 WORSHIP EVANGELISTIC 7:30 P. M.
Rev. C. D. Friess, pastor

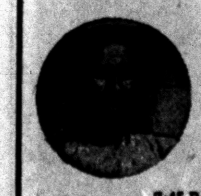

CHRISTIAN TEMPLE
505 Auburn Ave.
Dr. and Mrs. Leland L. Marion, pastors
9:45 A.M.—Morning Worship and Bible School
Rev. Lola Marion, Speaking
7:45 P.M.—Evening Evangelistic Service
Dr. Leland L. Marion, Speaker
7:45 P.M. Wed.—Bible Study
A Friendly Place to Worship
Full Gospel—Nondenominational

Confident Living

Miracles Still Possible in This Pragmatic World

By NORMAN VINCENT PEALE

Would you be surprised if, as you read this, the paper on which it is printed disintegrated and disappeared before your very eyes? Would you call it a miracle?

* * *

Well, that is not likely to take place. But, it could happen, and it would be no miracle. D. Philip Anthony quotes the explanation of a physician, Dr. Gotthard Booth, of the Seminar on Religion and Health at Columbia University. This is Dr. Booth's explanation of the "miracle."



PEALE

"Accidentally, all the electrons composing it could have moved into a pattern allowing it to fall through the empty spaces composing your hand or desk like salt running through the top of a salt shaker. The probability of such an event is small, but by no means infinitesimal . . ."

If such phenomena could happen, it is not at all strange, is it, that physical afflictions could disappear just as mysteriously.

PROFOUNDLY MOVED BY STORY

Some months ago in a speech, I told the exciting story of Walter Davis, the young man who, by a remarkable spiritual experience, had overcome the effects of infantile paralysis to become the champion high jumper of the world. A woman in my audience that night had come in a wheel chair, pushed by her husband and son. The doctors, I later learned, could find no physical reason for her inability to walk, but, nevertheless, she was unable to rise from her chair unaided.

She was profoundly moved by the Walter Davis story. When the meeting was over, the two men wheeled her out of the auditorium. They came to the top of a long flight of stairs leading to the street level and, as was their custom, they started to pick her up and carry her. But she amazed them by saying quietly but firmly, "Just help me out of the chair. I am going to walk down these steps."

They tried to dissuade her, and then to assist her, but she said firmly, "Just let me rest my hand on the arm of one of you." And somewhat unsteadily she walked down every one of those steps with increasing confidence. At the bottom, she turned to her family and said, "If that young man could become champion high jumper of the world after infantile paralysis, I can certainly walk without a wheel chair." She has been walking ever since.

MIRACLE IN THE MIND

Did she experience a miraculous healing of the legs? No. There was nothing wrong with them. Of the mind? Yes. Of the soul? Yes. In an instant, Almighty God had touched her with a healing and vitalizing thought of strength and delivered her from whatever it was that paralyzed her mind so that she was able to rise up and walk.

The miracle that happened to this woman happened in her mind. But is the mind so different from the rest of the body? Clergymen of the Protestant faith report many examples of physical infirmities even as serious as cancer, all medically diagnosed, and healed by the power of faith. At Lourdes, the famous Catholic shrine of France, Catholic authorities have worked closely with medical specialists to assemble many impressive other examples.

"If thou canst believe," says the Bible, "all things are possible to him that believeth." What a great healing combination, God and the doctor. Faith and science working together can perform miracles, and never doubt that. God can touch you and cure you.

* * *

"And the prayer of faith shall save the sick, and the Lord shall raise him up . . ." Believe and pray and perhaps you too can witness, in the lives of you and yours, the miracle of healing.

(Copyright 1956)



COMING TO CHRIST CHURCH CRANBROOK — The Rev. James McAlpine is the Marquis Fellow for the coming year at Christ Church Cranbrook. He comes from the Episcopal Theological School in Cambridge, Mass. The fellowship is offered each year to a graduating senior of one of the Episcopal seminaries. With his wife and seven months old daughter, Holly, the Rev. Mr. McAlpine will make his home at 484 Park St., Birmingham.

Okinawa Minister to Represent Ryukyus in Japan

The former head of the United Church of Christ of Okinawa, Rev. Yoshio Higa, has been appointed first representative of the government of the Ryukyu Islands to the government of Japan. Okinawa is the largest of the Ryukyu group.

Moderator of the United Church six years, and a former Crusade scholar of the Methodist Church, Higa becomes, in effect, the first representative of the Ryukyu Government to a foreign nation.

The Islands are governed by the United States under a UN trusteeship, but the people have a legislature and an Okinawa governor. Higa was appointed by the governor, who also is a Christian.

Higa was succeeded in the post of moderator by Rev. Chosho Nakacato, pastor of the United church at Shuri on Okinawa. Higa formerly studied at Drew University, Madison, N.J.

The Board of Missions of the Methodist Church is one of six mission boards which cooperate with the 1,500-member United Church.

UNITY
71½ N. Saginaw St. FE 2-4609
Morning Service, 11:00 A. M.
"THE FULLNESS OF TIME"
Mrs. Blanche Jeki, Speaker
Sunday School, 11:00 A. M.

FIRST OPEN BIBLE CHURCH
1517 Joslyn
1 Block N. of Walton Blvd.
Sunday School .....10:00 a.m.
Morning Worship ...11:00 a.m.
Youth Service ..... 6:45 p.m.
Evangelistic Service 7:45 p.m.
Wed. Prayer Meeting 7:45 p.m.
Build your home with us on the Open Bible
Rev T. H. Staton, FE 2-8497

UNITED LUTHERAN CHURCH OF THE ASCENSION
Williams and Lorraine
The Common Service 11:00 a.m.
Sunday School .....10:00 a.m.

AVONDALE BAPTIST CHURCH
3155 Auburn Rd., Near Crooks
10:00 A. M. Sunday School
11:00 A. M. Worship Hour
Rev. Richard DeGrow, Pastor

Primary Needs Noted in Europe

Rebuilt Churches, Train Young Pastors, Need for Bibles Emphasized

In May 1945 a prominent churchman from Europe, speaking to the Foreign Mission Board of a large denomination in the United States, said that in addition to food, clothing and housing, Europe had three other primary needs.

The first was for rebuilt churches. The second was for trained young pastors. But the third and greatest need was for Bibles. Many people had lost their Bibles when their homes were destroyed, or when they fled before the moving lines of battle.

Pulpit Bibles had been burned when churches were bombed. Publishing houses that printed Bibles had been confiscated or destroyed.

It was not uncommon to find only one Bible in a village, and for that Bible to be passed from home to home for only an hour's or a day's reading by each family.

From 1945 through 1954, the American Bible Society provided almost eight million volumes of Scriptures to Europeans.

During the same period at least two million dollars were given to help restore printing facilities, and to provide raw materials for Bible printing in Europe.

Miami airline passengers totaled 3,059,142 last year for a new record. More than one fourth of them were international travelers. The total gain in passengers over 1954 was 523,445.

Billy Graham Biography Coming Out in September

The McGraw-Hill Book Com. will publish in September a biography of Billy Graham — the dyamic evangelist whose amazing, international ministry has been called "the phenomenon of the mid-20th Century."

The title is "Billy Graham: The Personal Story of the Man, His Message and His Mission." The author is Stanley High, a senior editor of The Reader's Digest.

Though only 38, Billy Graham propably has preached face to face, to more people than any spokesman for Christianity in history: an estimated twenty-million. Another twenty-million listen to his weekly radio program, "Hour of Decision."

The book is primarily the story of Graham's life, beginning when he was a preacher in his teens.

GRAHAM THE PHENOMENON

It also deals with Graham as a phenomenon; telling the story of his crusades, how they are prepared for, organized, financed, and how in scores of cities across the United States, in Canada, Great Britain, Europe and Asia, they put religion on the front page and make it the chief topic of man-in-the-street conversation.

It is also the story, based on the author's first hand inquries at home and board, of the lasting effects of the Graham crusades.

In preparation for the book, all of Graham's material and all of the records of his organization were made available to High, as well as Graham's diaries and the personal letters of his wife.

* * *

High also saw Graham in action many times, in America and abroad, and followed the crusade in many cities, interviewing both converts and ministers.

High, son of a Methodist preacher, studied at Boston University School of Theology. Instead of the ministry, however, he went into journalism, first on the staff of the Christian Science Monitor.

Later, he was editor of The Christian Herald, then a regular contributor of The Saturday Evening Post. For the past 16 years he has been editor of The Reader's Digest.

Besides innumerable magazine articles, many of them on religious subjects, he is the author of eight other books.

In French history, the "Hundred Days" was the term of Napoleon's second reign as emperor, climaxed by the battle of Waterloo.

FAITH BAPTIST CHURCH
CAI Building—5460 Williams Lake Road
Sunday School, 10:00 A. M. Morning Service, 11:00 A. M.
"DON'T LET SATAN FOOL YOU"
Evening Service "WHAT IS THE ANSWER?"
Al Kasten, Pastor MA 5-1140

CHURCH OF CHRIST
87 Lafayette
Sunday Morning .....11:45 A. M.
Sunday Evening ..... 6:00 P. M.
Saturday Vocal Music Lessons and Song Drill ..... 7:30 P. M.
FE 7-0226 FE 5-1993

"The LITTLE CHURCH with the BIG HEART"
Invites You To
Morning Worship .....11:00 A. M.
Pilgrim Y. P. S. ..... 6:45 P. M.
Evening Service ..... 7:30 P. M.
Bring Your Family to Sunday School.....10:00 A. M.
THE PILGRIM HOLINESS CHURCH
BALDWIN at FAIRMOUNT — E. W. SWANSON, Pastor

Korean Amputees Walk — Thanks to Christian Aid

Paul Kingsbury, of the Union Christian Service Center, Taejon, Korea, recently made a short trip with two helpers to visit former patients who had been fitted with artificial limbs at the Center. One of his companions, himself an amputee, was the head office worker of the Center's Vocational Training Department.

* * *

Thirty miles from Taejon, the men found 25-year-old Miss Chong Yong Sun, whose brother had driven her that distance on his bicycle to the Center a year before. She had lost both legs below the knees, but had been fitted with artificial limbs. Kingsbury and his fellow workers found her walking quite well and doing housework.

* * *

In a mountain village far from a main road, they found 23-year-old Kim Chin Kon. Wearing an artificial arm he had received at the Center, he was giving Christian service as deacon in his village church and leader of a Bible Club in which 35 children, who could not afford to attend a public school, were receiving training in elementary subjects, Bible study, character development, and leadership.

* * *

One "alumnus" earns his living as a woodsman, working with a logging crew in the mountains. Another collects a type of root used in making scrub brushes, and his family makes the brushes and sends the finished products to the city for sale.

Guest Preacher Named

Dr. Truman Douglass, executive vice president of the Board of Home Missions of the Congregational Christian Churches, will be guest preacher on a 14-week summer Sunday radio series "The Art of Living" presented by the National Council of Churches. Topic is "You and the Church."

Braille Bible Helps Blind to Know God

The Braille Bible is the source book of the blind minister, of whom there are several hundred in the United States. It plays a large part in the rehabilitation of the blind veteran, giving him faith and courage as he starts out again on a new road of life.

It is often the only companion to those who, like Helen Keller, are without sight or hearing. It brings inspiration, guidance and light along their path as they go forward confidently, overcoming what was before dreary silence and utter darkness.

78 American Baptists to Receive Scholarships

A total of 78 American Baptist youth will receive scholarships of from $2000 to $200 in 1956, it was announced by the Department of Educational Services (Board of Education and Publication).

The National Scholarship Honor Roll for 1956 includes 150 names, from which the 78 will be selected. (A full list of winners will be announced after August 15, 1956.)



YOUTH PURCHASE ORGAN — Young people of the Church of God, 396 E. Pike St. have been working and saving to buy the church an organ. Recently installed, Robbi Bennett of 1532 Crescent Lake Rd., church organist and a member of the group, played while Roy Harrison of 351 E. Wilson Ave., president of the Youth Group, and the Rev. Perry Horton, pastor, of 587 E. Pike St., sang hymns.

Pontiac Press Photo

For Catholic Men Only

Twelve Reasons Why You Ought to Be a Knight of Columbus:

1. As a practical Catholic you know the need of ***Catholic Action for God and Country.***
2. Membership in the Knights of Columbus is an asset to your ***religion, family and yourself.***
3. It is good to associate in fraternal fellowship in an organization that has a proved and ***tested program of Catholic Activity. Doing Things.***
4. The Lay Apostolate of organized Catholic manhood is the crying need of today and the ***necessity of tomorrow. It Calls You.***
5. Membership is an aid ***in spiritual, mental and physical growth. It Builds.***
6. It is a protection ***guard and guarantee for yourself*** and if married ***your wife and children.***
7. It gives you contact, association and companionship with leaders and ***successful men in all profesion and walks of life. Gives You Opportunities.***
8. Your membership is an example of Service, Aid and Encouragement for ***your own boys and for other boys.***
9. To know and love your neighbor you must meet with him in the sincere cooperation of ***Friendship, Fraternity and Faith.***
10. Membership in the Knights of Columbus is a sound investment that will bring you real ***dividends in personality, character and success. Pays actual dividends.***
11. Membership in the Knights of Columbus gives the urge to think, will and work for the cause so dear to our Holy Father: ***to restore all things in Christ.***
12. You ***cannot live by bread alone.***

For Further Information Contact

Knights of Columbus
Msgr. A. X. M. Sharp Council
295 S. Saginaw St. Pontiac, Mich.

South Side CHURCH of GOD
Sunday School, 9:45 A. M.
Morning Worship, 11:00 A. M.
Evangelistic Service, 7:30 P. M.
Wed. Prayer Meeting, 7:30 P. M.
Rev. Herbert G. Shankles, Pastor
FE 5-4509
Motor and Nebraska Sts.

EVANGEL TEMPLE
285 East Wilson
Non-Denominational Full Gospel
Sunday School, 9:45 A. M.
Worship, 11:00 A. M.
Evangelistic Service Sunday Evening, 7:45 P. M.
Geoffrey Day, B.A.B.T.H. Pastor

Lake St. Church of God
Church School, 9:45 A. M.
Morning Service, 11:00 A. M.
Y. P. Service, 6:30 P. M.
Evening Service, 7:30 P. M.
Prayer Service and Bible Study, Tuesday, 7:30 P. M.
Rev. Paul Cooley, Pastor 82 Orion

CHRISTIAN PSYCHIC SCIENCE CHURCH
30 Whittemore Street
7:00 Sun. Eve.—Prayer Service
7:30 P. M. Sun.—R. Holsworth, Speaker
Midweek Service, Wed. Aug. 8.

FIRST PRESBYTERIAN CHURCH
WILLIAM H. MARBACH,
EDWARD D. AUCHARD,
GALEN R. HERSHEY, PASTORS
9:45 A.M. Church School and Morning Worship
"Paul, Man of Conflict"
Rev. E. D. Auchard, Preaching
11:00 A.M. Morning Worship and Church School
"The Difference Christ Makes"
Rev. E. D. Auchard, Preaching

FIRST CHURCH OF THE BRETHREN
46 North Roselawn
"Sunday Worship Stimulates Deeper Thinking of Finer Resolutions"
Sunday School, 10:00 A. M. Morning Worship by the Pastor, 11:00 A. M.
Evening Worship, 7:00 P. M.—"ARE WE GROWING AS CHRISTIANS?"
Special Music at Both Services
LeRoy Shafer, Pastor

GOODWILL GENERAL BAPTIST CHURCH
2287 Auburn Rd.—½ Mile West of Crooks Road
Sunday School, 10 A. M. Worship Service, 11 A. M.
Wed., 7:30 P. M.—Evening Worship, Sat., 7:30 P. M.
COMMUNITY SING BETWEEN 2:30 - 4:30 P. M.
S. S. Supt. Minnie Hobgood Pastor Rev. Billy Brown

All Saints Episcopal Church
Williams Lake at West Pike
The Rev. C. George Widdifield, Rector
The Rev. Lewis W. Towler, Curate
SUNDAY SERVICES:
8:00 A.M. Holy Communion
9:30 A.M. Holy Communion
11:00 A.M. Holy Communion. Sermon by Rev. Lewis W. Towler

ST. GEORGE'S CHAPEL
MILFORD, MICH.
8:00 A. M.—Holy Communion
11:00 A. M.—Holy Communion
Sermon by the Rev. Robert J. Bickley, Vicar

ST. ANDREW'S CHAPEL
4366 Dixie Hwy., Drayton Plains
8:00 A. M.—Holy Communion
10:00 A. M.—Chapel Corporate Communion and Story Sermon by the Rev. Waldo R. Hynt, Vicar



FIRST SOCIAL BRETHREN CHURCH
Rev. Tommy Guest, Pastor
316 Baldwin Ave.
REVIVAL
STARTS SUNDAY
AUGUST 5th
Through Aug. 19th
Services Nightly, 7:30
Rev. E. Russell, Evangelist, from LaFollette, Tenn.
Public Cordially Invited
BROTHER ELMER RUSSELL

Emmanuel Baptist Church
Telegraph Road at Orchard Lake Ave.
Departmentalized Sunday School for All Ages
Auditorium
10:00 A. M.
Bible Class
"THE PROPHECY of NOAH"
Broadcast Over WCAR 10:15 - 10:45
AIR-CONDITIONED AUDITORIUM
11:00 A. M.
"The SIN That LEADS to DEATH"
7:30 P. M.
"BLOCKADES ON THE ROAD TO HELL"
Special Musical Program Emmanuel Choir
DR. TOM MALONE
Pastor
Sunday School Attendance Last Sunday—1162

MSU Workshop Studies Religion

Ministers and Teachers to Discuss Methods of Explaining Faith

"Translating Christian Religion Into Everyday Living" will be a major topic at the second bi-annual Character Research Workshop at Michigan State University, Aug. 23-26.

Robert Scott, of the Michigan department of corrections, Lansing, will talk to more than 200 parents, Sunday School teachers and ministers from the Midwest on this subject.

Workshop participants will be divided into four special-interest groups, nursery-kindergarten, primary-secondary junior high and high school, to study topics on understanding children and teachng techniques for the home and classroom

Sessions also will feature new additional films and books.

Slated for Butterfield Hall, the workshop is sponsored by the Midwest Character Research Project churches and groups in cooperation with the MSU Continuing Education Service.

Drinking Blamed

Some 55 per cent of the fatal traffic accidents costing 609 lives over the 1955 Christmas holiday weekend were caused by drinking drivers according to the National Safety Council.



Pontiac Press Photo

RECALLING PUERTO RICO — When the package was opened, Rabbi Israel Goodman found a picture of friends living at Camp Losey on an island near San Juan, Puerto Rico. Rabbi Goodman has been serving as chief rabbi and as auxiliary chaplain to the U. S. Armed Forces in San Juan before coming to Congregation B'nai Israel this summer. He is shown with his wife and daughters, (left to right) Lila, Mrs. Goodman and Arlene. The Goodmans make their home at 140 Oneida Rd.

Special Orthodox Liturgy for Gotham's Central Park

NEW YORK — The solemn Liturgy of St. John Chrysostom will be celebrated 11:30 a.m. Sunday, Aug. 12, in the Central Park Mall. The service will highlight opening ceremonies of the week-long national convention of the American Hellenic Educational Progressive Association, a Greek fraternal organization.

* * *

Archbishop Michael, of the Greek Orthodox Church of North and South America, the Rt. Rev. Athenagoras, titular bishop of Elaia and dean of the Holy Cross Theological Seminary, the Rt. Rev. Germanos, titular bishop of Constantia and chancellor of the Greek archdiocese of North and South America, will officiate in conjunction with thirty Greek Orthodox priests of the New York, New Jersay, and Connecticut area.

A 200 voice choir, including 40 trained in the Byzantine music, under the direction of James Pappas of Flushing, director of music at the Greek American Institue in the Bronx, will chant the 4th Century Byzantine hymns in response to prayers by the Clergy.

This elaborate ritual, still celebrated today as it was in the year of its inception, 400 A.D., re-enacts the three stages of the life of Christ, His birth, His ministry, and the Crucifixion and Resurrection.

An altar will be erected in the Shell of the Mall with specially designed floral arrangements and the necessary implements for the celebration of the Divine Liturgy. A huge corss of white flowers will also adorn the sanctuary.

The liturgy in every Eastern Orthodox Church must be celebrated on the "Antiminsion," a beautifully ornate cloth containing relics of Saints in its lining. The "Antiminsion," to be used in this ceremony was first used in Corinth, Greece, in 1780.

A bi-lingual translation of the Divine Liturgy will be distributed to more than 10,000 persons expected at the service.

United Presbyterian Churches
The Truth of God—Forbearance in Love

OAKLAND AVENUE
Oakland at Cadillac
Theodore H. Allebach, Pastor
Bible School .....11:20 A.M.
Worship .....10:00 A.M.
"THE CHRIST-LIKE CHRISTIANS"
Youth Fellowship 6:30 P.M.
Evening Service .... 7:30 P.M.
Rev. Alfred Spatts, Preaching
Wed. Prayer Meeting 7:30 P.M.

JOSLYN AVENUE
Joslyn at Third
Edmund I. Watkins, Pastor
Bible School ..... 9:30 A.M.
Worship .....10:45 A.M.
Youth Fellowship .. 6:30 P.M.
Evening Service .... 7:30 P.M.
Wed. Night Prayer Meeting ..... 7:30 P.M.

AUBURN HEIGHTS
3456 Primary Street
J. Harvey McCann, Pastor
Bible School .....10:00 A.M.
Worship .....11:15 A.M.
There Will Be No Evening Service

COMMUNITY UNITED PRESBYTERIAN CHURCH
Drayton Plains, Michigan
W. J. Teeuwissen, Jr., Pastor
9:45 A.M. .....Bible School
11:00 A.M. ..Worship Service
Richard Smith Preaching
No Youth Meetings or Evening Service
Wednesday, 7:30 P. M.
Prayer and Study Hour

PERRY PARK BAPTIST CHURCH
Baltimore and Cameron
Opp. Emerson School
Sunday School, 10:00 A. M.
Morning Worship, 11:00 A. M.
Youth and Children's Church 11 A. M.
Young People, 6:15 P. M.
Evening Service, 7:30 P. M.
Rev. Hilding Bihl, Pastor
Fh. 2-3225

Seaway Boom Town to Enjoy Unique Rites

Through one of the most completely cooperative religious programs ever undertaken in the area of Massena, N. Y., that seaway boom town — which has almost doubled in population in the past six years—will enjoy unique services. An outdoor theater will be used for summer worship. A mobile "chapel on wheels" will serve as program headquarters, together with a second trailer unit loaned by the Massena Chamber of Commerce.

Vacation church schools will be expanded and relocated in convenient church centers. Recreational and social service projects, aimed at integrating the thousands of seaway construction workers and their families into community life, are already under way.

Permanent church facilities are being expanded. Two Protestant congregations are constructing new educational units and each Protestant congregation is expanding summer staff. Directing the overall program is a new, full-time coordinator.

Silvercrest Baptist to Present Picture

The Rev. James H. Luther will show the film, "Glass Mountain" at 7:30 p.m. Sunday in the Silvercrest Baptist Church.

The picture features the conversion of Melanie Lawrence, an actress, at the Easter Sunrise Service in the Rose Bowl.

The World famous Pasadena Tournament of Roses is presented in color in the film and the Rose Bowl football game.

Dr. Merv Rosell preaches the Easter Resurrection sermon.

Sponsors Farm Visits

The Minnesota Council of Churches is sponsoring 10-day visits on farms of white Protestant families in 15 Minnesota communities by 53 Negro, Indian and Nisei children.

Extension Director to Speak at Bethany

Dr. Paul Warford of Lansing, director of church extension of the Michigan Baptist Convention, will be speaker at the Communion Meditation at the 11 o'clock service Sunday morning in Bethany Baptist Church.

He will preach on "A Christian Looks at Life" in the Crescent Hills Baptist Church at 10 a.m. Sunday.

Dr. Warford will also be guest preacher at Bethany on Aug. 12.

On Aug. 19, John Hatchett, a student at Boston School of Theology and a member of Trinity Baptist Church, will bring the message.

Noted Minister Ends 38 Year Church Service

The Rev. Hiram G. Conger of Summit, N. J., who has been termed a pioneer in religious audio-visuals, has retired after 38 years' service with the Board of Missions of the Methodist Church and it predecessor, the Board of Foreign Missions of the former Methodist Episcopal Church.

Mr. Conger, who had worked in both New York and Chicago, was a pioneer in visual education in Methodism in the days when "lantern slide lectures" — on large hand-colored glass plates—were in use in missionary education. He has been a part of the development of this educational media to motion pictures, colored photography, film strips, and recording equipment.

To meet domestic shortages, the Iranian Government has approved the purchase of 50,000 tons of wheat and 20,000 tons of fats under the United States' surplus-disposal program.



Pontiac Press Photo

WINDING HIS REEL — The Rev. Orville E. Eastman, new pastor of the First United Missionary Church on Prospect St. is straightening out his fishing equipment while Mrs. Eastman files the assorted flies used on their many fishing trips. The Eastmans have four children, Mrs. Eveis Baldwin of Brown City, Oscar Eastman of Port Huron, the Rev. Murl J. Eastman of Grass Lake and the Rev. Addison J. Eastman of Pangoon, Burma.

Churches Speed Aid to Greeks

Church World Service Rushes Food, Clothing After Tidal Wave

Within 24 hours after a disastrous earthquake and tidal wave struck the Greek Islands in the Aegean Sea July 9, emergency relief for many hundreds injured, and left homeless and destitute was supplied by the American churches through Church World Service.

* * *

Supplies valued at $65,000 and 122,400 pounds of food reached the half-destroyed island of Thiro for emergency feeding operations. They included U. S. surplus cheese and other dairy products, sugar, cocoa, cottonseed oil and soap, and a carload of corn oil collected by CWS-CROP (Christian Rural Overseas Program).

As soon as news of the early morning disaster reached Athens, Church World Service, acting for the major Protestant and Orthodox denominations, also sent immediately 240 bales of clothing and 150 bags of shoes from stocks in its Athens warehouse.

At the request of CWS representatives in Athens, expenditures of $2,000 were authorized for purchase of additional relief supplies, including canned milk for babies, canned meat which could be eaten without cooking, and 500 blankets.

* * *

By nightfall the same day, Prof. Hamilcar Alivisatos of the Church of Greece, and Peter Krueger, CWS representative, surveyed the damage on Thira from the deck of the Greek destroyer Aegeon, prior to going ashore and taking a hand in setting up feeding stations.

In addition, Schueler and Co. of New York, made $10,000 worth of splints and plaster of paris bandages available through CWS for use among the survivors.

The emergency shipments were made possible by the Share Our Surplus program of the churches. They were carried out in cooperation with the Holy Synod of the Greek Orthodox Church. Greek Navy and merchant ships carried 120,000 pounds of these supplies.

Gets Her Bible Back

Ardith Payne, nine, of Grand Rapids, gets back her Bible from Mrs. Verna Thorne, a Kent County welfare worker.

Ardith and five of her seven brothers were hospitalized by a tornado which destroyed their home, killed their father. Ardith won the Bible a year ago for memorizing Bible verses. A telephone lineman found it two miles from her home.

The Christian and Missionary Alliance Church
178 Green Street
(Near Orchard Lake Ave.)
Sunday School .... 9:45 a. m.
Sunday Worship ...11:00 a. m.
"How Is Holiness Obtained?"
Evening Service .... 7:30 p. m.
Guest Speaker Rev. Stanley Waldron, McAllen, Texas
REV. G. J. BERSCHE, Pastor
BRANCH SUN. SCHOOL, 9:30 A. M.
230 N. Cass Lake Road

MOUNT OLIVE GENERAL BAPTIST CHURCH
1196 Joslyn Ave.

The Rev. E. L. Book, Pastor
Sunday School 10:00 A. M.
Morning Service 11:00 A. M.
Evening Service 7:30 P. M.
Prayer Service Wed., 7:30 P. M.
CECIL KELLER S. S. Supt.

First Assembly of God
210 N. Perry St—Pontiac
Rev. Wesley C. Wibley, Pastor
Sunday School 9:45
Morning Worship ..11:00
Evening Rally..... 7:45
The Rev. Rick Nuendorff will preach at both services.
For spiritual help or counciling call FE 4-3282.
MID-WEEK TUES.--THURS. 7:45 P. M.
WPON SUNDAY A. M. 8:00 to 8:30
"The Church of the Old Fashioned Gospel"

EAST HURON at PERRY
Central Methodist
REV. MILTON H. BANK, D. D., Minister
SUNDAY SCHOOL .....10:00 A.M.
MORNING WORSHIP ....10:55 A.M.
"The Unknown God and the Gospel"
(Broadcast Over WPON 11:00 A. M.)
Rev. Rice, Preaching

FIRST BAPTIST CHURCH
Oakland and Saginaw
Pontiac, Michigan
Rev. H. H. Savage, Pastor
Rev. W. E. Hakes, Ass't Pastor
Our responsibility—the World; Our resources—the Word.
SUNDAY SCHOOL—9:45 A. M.
(Classes for All Ages)
MORNING WORSHIP—10:45 A. M.
"BLESSED ARE THE MEEK"
DAILY VACATION BIBLE SCHOOL DEMONSTRATION PROGRAM
EVENING WORSHIP—7:00 P. M.
"Don't Kid Yourself"
Dr. H. H. Savage Preaching at Both Services


First General Baptist Church
249 Baldwin Ave. FE 4-7172
Sat. Evening Service..... 7:30 P. M.
Sunday School ..... 9:45 A. M.
Morning Worship .....11:00 A. M.
Evening Service ..... 7:00 P. M.
Baptismal Service
Lowell D. Baggett, Choir Director
Rev. Robert Garner, Pastor, FE 4-7407

FIRST FREE METHODIST CHURCH
87 LAFAYETTE
Annual Camp Meeting and Conference
July 30 - August 12
Corunna Road, 5 Miles West of Flint
Rev. W. S. Kendall, Conference Supt. of Oregon Conference, Evangelist
There will be no services in the local church July 30-August 12 because of the Camp Meeting and Conference
Lyal H. Howison, Pastor
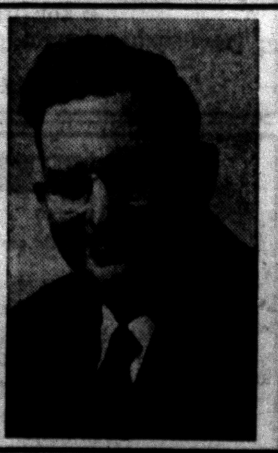



Pontiac Press Photo

SWINGING AND SLIDING — A member of the faculty of the Virginia Theological Seminary for the last six years, the Rev. Barton Lloyd comes to the Pontiac area as a part time worker in Christ Church Cranbrook parish. His chief efforts will be the development of the new mission at Evergreen and 13 Mile Rd. under the direction of Christ Church vestry. The Rev. Mr. Lloyd is shown at his home, 887 E. Maple St., Birmingham, with his wife and three children (left to right) John, Sally and Barton Jr.

Clergy Course to Be Aug. 7-10

Federal Civil Defense Administration Plans Discussion on Attack

Responsibilities of the clergy in the event of a nuclear attack on the United States will be discussed in the second special course for clergymen to be given by the Federal Civil Defense Administration in Battle Creek, August 7-10.

At least 60 ministers, priests and rabbis from throughout the nation are expected to attend the course given by FCDA's staff college and Religious Affairs Office. Ohio will send 15 clergymen at State expense.

The course will consider such matters as preservation of records and church valuables in an attack, the role of the church in rural civil defense, prevention of panic in time of attack or natural disaster and handling of mass burials.

Other items on the agenda will concern means of identification of the clergy in time of disaster and methods of coordinating the work of the clergymen with other civil defense services during a natural disaster.

As a feature of the course, plans are being made to work out a typical civil defense reception area problem.

This demonstration will be carried out in a hypothetical town of 10,000 which will be assumed to be crowded with 40,000 "evacuees" from bombed city.

The course will close with an inspirational address by Dr. Charles W. Lowry of Washington, D. C., lecturer and author, and Director of the Foundation for Religious Action in the Social and Civil Order. He will speak on "The Church's Stake in Civil Defense."



Pontiac Press Photo

VACATIONING AGAIN — The Rev. and Mrs. Calvin C. Rice love to travel. Here they are viewing scenes of favorite trips as they project pictures on the screen. The Rev. Mr. Rice, one of the new associate pastors of the Central Methodist Church, is in charge of the educational and youth work at Central. He was graduated from Michigan State University in 1953 and the past three years had attended Garrett College.

New light on

Prayer

SCIENCE AND HEALTH
with Key to the Scriptures
by MARY BAKER EDDY

Most people would pray more if they felt they knew how, — and knew how prayer could really be effective. Many today feel that their own lives, and the world at large, sorely need help that human effort has not brought.

They see that somehow the answer to life's perplexing problems must be sought where power and intelligence have their limitless source — in the realm of God.

Today Science and Health is revealing a wholly new understanding of prayer, and meeting humanity's need.

This remarkable book may be read, borrowed free of charge, or purchased for $3 at

Christian Science
READING ROOM
2 East Lawrence
Pontiac

Information concerning free public lectures, church services and Sunday School is also available.

British Missionary Works to Help Indian Mothers

Dr. Marian B. Hall is an English-born Methodist missionary with a passion to help meet what she considers two of India's most pressing needs, maternal health and birth control.

* * *

An obstetrician of many years' experience, Dr. Hall came to the United States on furlough last year with her husband, chest-surgeon Dr. Sherwood Hall of the Madar Union Tuberculosis Sanitorium. She hoped to enlist support for a project she believed would encourage maternal health and teach the values of planned parenthood in heavily populated areas like her home, Ajmer in northwest India.

* * *

The project was the purchase of a mobile maternal health unit, which could go into the villages and the countryside around Ajmer. From the unit, Dr. Hall told Methodist audiences in this country, modern gynecological examinations could be given. It could be equipped with charts and other teaching aids, stressing the social and economic advantages of planned parenthood, she added.

"In an overpopulated, underdeveloped land such as India, which is making significant strides under government leadership toward social and economic uplift," Dr. Hall said, "a key factor is a population which can be supported adequately by available resources. Hence the need for planned parenthood, to help keep population size in accord with the ability of the land to support it."

* * *

Dr. Hall's talks bore fruit and when she and her husband return to India later this year, an $8,000 custom-built mobile unit will be awaiting her. Equipped with a tent for examinations, a portable X-ray unit and a refrigerator, the fieldcar will be manned by Dr. Hall, an Indian woman doctor, an Indian nurse and a driver.

* * *

One-half of the necessary amount was given by the Woman's Division of Christian Service of the Methodist Board of Missions, and $2,000 was given by the Methodist Church of the Saviour, Cleveland, Ohio, as an Advance special. Smaller amounts were given by churches, individuals and church groups. The fieldcar is being shipped to India duty free under a special agreement between the Indian and American governments.

Bibles Given ROK

Since the first days of its operations, chaplains of the Republic of Korea Army Chaplains Corps have been aided and encouraged by U.S. Army chaplains and by the American Bible Society. The distribution of Korean Scriptures has been one of the mainstays of evangelism among Korean troops.

Associate Pastor to Preach Sunday

Rev. Edward D. Auchard, associate pastor, will occupy the pulpit of First Presbyterian Church during the month of August.

Sunday, he will preach on the theme, "The Difference Christ Makes" at the 11:00 o'clock morning service and on the subject, "Paul — Man of Conflict" at 9:45 a.m.

Florence Schlesser has been organist at First Presbyterian Church during the absence of Lyndon Salathiel who has been touring in England and Wales during recent weeks.

Extensive redecorations are under way in the sanctuary of the church. Worship services the first two Sundays of August will be held in the church dining room.

Service Slated at 11 A.M.

Sunday morning at 11 o'clock the Unity Church of Oakland County will hold its regular service at 71½ N. Saginaw St.

Mrs. Blanche Joki of Algonac will be the speaker. Her topic is "The Fullness of Time." Sunday School will be held at the same time.

Army Chapel Offering Scripture in 3 Tongues

The Scriptures are available in three languages—Spanish, English and Cuna—at the Fort Clayton Chapel in the Canal Zone. Chaplain (Major) Robert B. Herndon has opened his chapel to young men from the San Blas Islands off Central America who work on nearby U. S. military bases.

A Spanish pastor, Rev. Adalberto Santizo, works with the chaplain by teaching Scripture lessons in Spanish, but he also distibutes the Gospel of Mark in Cuna, the language of the San Blas Islands.

The American Bible Society made the Scriptures available to the Chapel.

Red Chinese Free Bishop 'Not in the Best of Health'

HONG KONG (AP) — American Bishop Ambrose Pinger has been released from prison in Red China after serving a five-year sentence.

* * *

"I'm fairly well—not in the best of health," the 59-year-old Roman Catholic missionary told a reporter by telephone from Shanghai.

Bishop Pinger, who is staying at Shanghai's Franciscan mission pending repatriation, said he was not certain when he will leave China.

"Yes, I've lost a little weight," he said, "but I don't know how much."

* * *

The American churchman, whose home is in Chicago but who was born in Lindsay, Neb., was arrested in Tsingtao Aug. 5, 1951.

He said he had been transferred to several prisons during his confinement, but he declined to talks of his experiences.

An American priest who left Red imprisonment last month, the Rev. Thomas Phillips of San Francisco, said he had seen Bishop Pinger and that the prelate was suffering from high blood pressure.

Earlier, Bishop James E. Walsh of Cumberland, Md., who also is in Shanghai, told a reporter by telephone that he planned to lunch with Bishop Pinger today. Bishop Walsh, freed from two years of semi-house arrest last June, is the only American prelate allowed to remain free in Shanghai. He said he was feeling all right and "getting along fairly well."

* * *

Bishop Pinger's release leaves 10 Americans — five of them Catholic missionaries—still in Red Chinese jails.

Hungary Hosts Church Group

First Major Meeting of Council of Churches Held in Iron Curtain

The first major meeting of the World Council of Churches ever to be held in Eastern Europe convened at Matrahaza near Budapest, Hungary, recently, with Dr. Franklin Clark Fry of New Rochelle, New York, in the chair. Dr. Fry, chairman of the World Council's influential Central Committee is also president of the United Lutheran Church in America and a member of the General Board of the National Council of Churches. Sessions will conclude on Aug. 5.

* * *

No passport or visa problems were encountered by more than 30 Americans attending the meeting, including 21 members of the Central Committee, according to Dr. W. A. Visser 't Hooft, World Council general secretary.

Major discussions at the Central Committee are centering around "Proselytism and Religious Liberty," and "The Churches and the Building of a Responsible International Society." A major item of business is setting the exact date and place of the Third World Council Assembly to be held in 1960.

* * *

Prior to the Central Committee sessions in Hungary, more than 250 churchmen and women—clergy and lay—from many parts of the world took part in World Council committee meetings at Herrenalb, Germany from July 15-2

* * *

These sessions were marked by the 10th anniversary observance of the Commission on the Churches on International Affairs, a joint agency of the World Council and of the International Missionary Council. The CCIA Executive Committee met from July 22-25 to consider such concerns as international peace, human rights and religious liberty, economic and social development.

* * *

Mrs. Theodore Wedel, (Episcopal), president of United Church Women, a general department of the National Council of Churches, and Mrs. James D. Wyker, (Disciples of Christ), immediate past president, represented their respective communions at the meeting of the Commission on the Cooperation of Men and Women in Church and Society, a commission of the World Council, held in Herrenalb, Germany, July 19-22.



Pontiac Press Photo

PRESIDENT CHECKS WITH SECRETARY—John Burton of 766 Owego Drive, president of the Nazarene Young People's Society, is discussing plans for the fall program with Mrs. Harry Perry of 2196 Allerton Drive. Mr. Burton is a teacher at Washington Junior High School and Mrs. Perry is vice-president of the society, an organization of the Zion Church of the Nazarene.

9:15 A. M. SUNDAY SCHOOL
Classes for Every Age
11:00 A. M. WORSHIP
"The Tragedy of a Marred Life"
SUNDAY or FUNDAY—WHICH?
6:45 P. M.
YOUTH FELLOWSHIP
7:30 P. M.
EVENING WORSHIP
"The Love That Will Not Let Me Go"
FIRST UNITED MISSIONARY CHURCH
135 Prospect St.—Rev. O. P. Eastman, Pastor

Church of Christ
1180 N. Perry — Phone FE 2-6269
MILTON E. TRUEX, Minister
"THE HERALD OF TRUTH" WXYZ—Each Sun. 1:00 to 1:30 P. M.
7:30 P. M. Sunday Evening Service
7:30 P. M. Wednesday Eve. Service
9:30 A. M. Sunday Bible School
10:30 A. M. Sunday Worship
871 Robinwood Ave.
FE 5-7040

Central Christian Church
347 North Saginaw Street
CHAS. D. RACE, Pastor FE 4-0239
BIBLE SCHOOL .....9:45 A.M.
MORNING WORSHIP 11:00 A.M.
EVANGELISTIC HOUR .....7:30 P.M.
WED. PRAYER MEETING at the Church .....7:30 P.M.

Apostolic Church of Christ
458 CENTRAL
MORNING WORSHIP .....10 A.M.
SUNDAY SCHOOL .....10 A.M.
EVANGELISTIC SERVICE ..7:30 P.M.
Weeknight Service .....7:30 P.M.
Tuesday — Thursday — Saturday
Attend Our
GROWING
SUNDAY SCHOOL
AIR CONDITIONED
Bishop L. A. Parent, Pastor

COLUMBIA AVENUE
BAPTIST CHURCH
64 West Columbia Ave.
Sunday School ..... 9:45 A.M.
Morning Worship .....11:00 A.M.
B. T. U. ..... 6:30 P.M.
Evening Worship ..... 7:30 P.M.
Wed. Prayer Meeting ...7:30 P.M.
REV. A. H. MULLINS, Pastor Phone FE 4-8574
Affiliated With Southern Baptist Convention

ZION CHURCH OF NAZARENE
239 EAST PIKE STREET
Sunday School, 10:00 A.M. Morning Service, 11:00 A.M.
Young People Service, 6:45 P.M.
Evangelistic Service, 7:30 P.M.
REV. W. E. VARIAN, Pastor
LAVERN SHEFFIELD, Music Director

WE WILL CLOSE AT NOON ON WEDNESDAYS
During July and August
CHRISTIAN LITERATURE SALES
39 Oakland Avenue FE 4-9891

LUTHERAN CHURCHES
MISSOURI SYNOD
ST. TRINITY
Auburn Ave. at Jessie
(EAST SIDE)
Rev. Ralph C. Claus
Sunday School .... 9:45 A.M.
First Service ..... 8:30 A.M.
Second Service ....11:00 A.M.
ST. PAUL
Joslyn at Fourth
(NORTH SIDE)
George Mahder, Pastor
Morning Service ..10:45 A.M.
Early Service ..... 8:00 A.M.
Sunday School .... 9:30 A.M.
GRACE
Corner Genesee and Glendale
(WEST SIDE)
George Ristow, Pastor
Services at 9 A.M. and 11 A.M.
Sunday School at 9 A.M. and 11 A.M.

THE SALVATION ARMY
(CITADEL)
29 W. Lawrence Street
SUNDAY SERVICES
Sunday School—9:45 A.M. Youth People's Legion—6 P.M.
Holiness Meeting—11:00 A.M. Salvation Meeting—7:30 P.M.
Thursday Prayer and Praise Meeting—7:30 P.M.
S/Captain and Mrs. Magnus A. Mickaisen
commanding officers-in-charge
YOU ARE CORDIALLY INVITED!

FIRST CHURCH OF GOD
25 East Boulevard — South of Lookout Drive
9:45 a.m. Sunday School 10:45 a.m. Morning Service
7:30 p.m. Evening Service
H. Eugene Ramsey, Minister — Gen. Offices: Anderson, Ind.

FIRST CONGREGATIONAL CHURCH
Corner East Huron and Mt. Clemens at Mill St., Pontiac
(Opposite Post Office)
Malcolm K. Burton, Minister
Sunday Morning Service 10:30 A.M.
"HOLD NOT BY PEACE"
The Rev. Mr. Burton, preaching

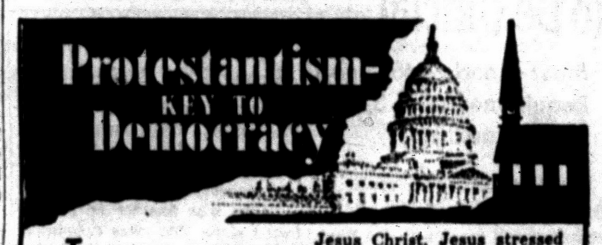

The Protestant Reformation was one of the world's greatest steps in the direction of democracy.

The Protestant Reformers chose to express themselves, rather than to be subdued by the error which had crept into the church organization of their day. In so doing they brought about a break with the totalitarian practices of church government which had gained control in the affairs of the state. The Bible teaching that "the just shall live by faith" was rediscovered. (Romans 1:17)

Ever since the days of the Reformation, Protestantism has been the cornerstone of democracy. Protestants recognize differences of opinion. Yet Bible-believing Protestants are united in their recognition of the Bible as the supreme authority in spiritual matters.

American history has developed side by side with Protestant ideals of democracy. A look at world geography today reveals that it is Protestant countries which are not plagued with dictatorships.

The freedom which is known in democracy can be traced directly to the life of Jesus Christ. Jesus stressed the value of the individual soul and its responsibility directly to God. To carry out that responsibility the individual must be free. Jesus emphasized the equality of men in the sight of God. Also, it was through the death of Jesus that freedom from the tyranny of sin was purchased. The Bible, speaking of Jesus, says, "If the Son therefore shall make you free, ye shall be free indeed." (John 8: 36)

Jesus Christ died on Calvary to purchase freedom—freedom from sin and its consequences. Bible-believing Protestants are united in their recognition of this fact. They are also united in their belief that the functions of the Church and the functions of the State were meant to be separate. Jesus said, "Render therefore unto Caesar the things which be Caesar's, and unto God the things which be God's." (Luke 20: 25)

Perhaps you would like to know more about this question of true freedom, salvation through Jesus Christ, and about Protestantism's doctrine of "Separation of Church and State." If so, send for a FREE pamphlet on the subject by simply filling in and mailing the following:

THE NATIONAL ASSOCIATION OF EVANGELICALS
Box 7411, Washington 4, D. C.
Please send FREE pamphlet (EA8)
Name .....
Street .....
City ..... Zone ..... State .....

FIRST SPIRITUALIST CHURCH
16 CHASE STREET
Evening Service ..... 7:30 P.M.
MR. BALCOME from DETROIT, GUEST SPEAKER
Silver Tea Tuesday, Aug. 7, 7:30 P.M.
Open Forum Wednesday 7:30 P.M.
AIR-CONDITIONED

CHURCH of the NAZARENE
60 State Street
"Pontiac's Singing Church"
KENNETH A. HUTCHINSON, Minister
ARTHUR HUBBS, Minister of Music
11:00 A.M. WORSHIP
"SIN'S WORK"
7:30 P. M. EVANGELISTIC SERVICE
"ISAIAH'S LIVE COAL"
Sunday School, 9:45 A.M. Youth Group, 6:30 P.M.

Churches Plan Special Activity



AP Wirephoto

HAVE A HEART—Two-year-old Tommy Peacock of Crawfordsville, Ind., was doing alright with his watermelon until one of the family's four dachshund pups decided he wanted some too. Tommy immediately set up this tearful alarm.

General Baptist Slates Song Fest for Community

AVON TOWNSHIP—An old fashioned community sing will be held Sunday at 2:30 p.m. in the General Baptist Church, 2287 Auburn Rd.

Groups from the Goodwill General Baptist Church, The Gospel Four from Pontiac, a trio, and The Missionary Quartet, composed of members from three General Baptist churches, will be on the guest list.

Pastor Billy Brown of the host church invites the public to attend the afternoon singspiration.

Commerce UF Sets Oct. 15

Kick Off Date Named, Don Post to Lead Group Officials

COMMERCE TOWNSHIP — Oct. 15 has been set as the kick-off date for the United Fund Drive here, with Don Post of Walled Lake directing the drive as president.

Other officers elected at the recent meeting of the group at the Ernest Campanero home on West Walled Lake drive were Mrs. L. M. Loveless, vice president; Mrs. Francis Lynch, secretary, and McClellan Sparks, treasurer.

The group voted to incorporate under the laws of Michigan. A committee was chosen to select a campaign chairman. Mrs. Loveless, Mrs. Ed Garland of Walled Lake and Rev. Perry Thomas of Commerce made up the committee. Mrs. L. M. Philp was appointed as publicity chairman and Clarence Bayles of Commerce was made budget chairman.

At a previous meeting the following people were elected to the board of directors. One year terms: Mrs. Philp, Mrs. Francis Lynch, Clarence Bayles, and Charles Miller. Two year terms: Rev. Thomas, Donald Post, Mrs. Garland, and Mrs. Loveless. For three year terms: Elmer Conrad, Rev. Wendall Maloch, Mrs. Ernest Campanero, and McClellan Sparks.

Orion Church Lists Speakers

Four Substitutes Set to Take Pulpit During Pastor's Vacation

LAKE ORION — In the absence of Dr. Mont C. Oliver, pastor of the Lake Orion Methodist Church, who will be on vacation during the month of August, four guest speakers will occupy the pulpit. Speakers are:

Aug. 5, Dr. A. E. Johnson, of the Board of Methodist Union of Detroit, will preach.

Aug. 12, the speaker will be Miss Janet Liong, an Indonesian student studying at Wayne.

Aug. 19, the pulpit will be occupied by Roger Boggs, pastor of the First Methodist Church of Ferndale.

Aug. 26, Alfred Wiitanen, a layman who has an outstanding record of Christian leadership, and who is principal of Taft Elementary School in Ferndale.

Water Problems Confront Troy City Officials

TROY — A special meeting of the Troy City commission has been called for Monday night.

Under discussion will be several water agreements with subdivisions, and a report on a conference this week with Twelve Town Drain officials by Attorney Jack Hutson.

Don Egbert, Birmingham City Manager and secretary of the North Evergreen Sewage Disposal Authority, will talk, explaining progress of the authority.



REV. PAUL VANAMAN

Church Notes Anniversary

Dixie Baptist to Mark 2nd Year With Special Services Tomorrow

CLARKSTON—The Dixie Baptist Church 8505 Dixie Highway will celebrate with special services its second anniversary Sunday.

Sunday School will convene at 10 a.m., morning worship at 11. Dinner will be served on the church grounds immediately following.

At 2:30 a special afternoon rally will feature Rev. James B. Allen, pastor of the Community Baptist Church, Garden City, Michigan. Presiding will be the Dixie Church pastor, the Rev. Paul S. Vanaman.

Special music for these services will be given by the Grace Ambassadors of Grace Theological Seminary and College, Winona Lake, Indiana. The group is composed of two Grace College instructors and two of the College's seniors.

The program of the Ambassadors will feature solos, duets, and instrumental solo work in addition to the fine arrangements of the quartet and the Messner brothers. The program will be of particular interest to young people.

The past two years at Dixie Baptist have been marked by constant growth and progress. From 22 persons present at its first services, the number has increased to an average of more than 150 at Sunday morning worhip hour.

Farm-Use Gas Refunds Seen Still Available

Oakland County farmers can still claim a refund on the Federal tax on all gasoline bought and used for farming during the period of Jan. 1 through June 30, according to John K. Trocke, Assistant County Agricultural Agent.

For the six month's period, claims may be made for a refund of the tax of two cents per gallon. This should not be confused with the new federal tax of three cents per gallon which went into effect July 1, for which refund may be claimed at the end of the 12 month period, July 1, 1956 to June 30, 1957.

Agent Trocke offers forms for making application. Deadline is Oct. 1. Claim periods shifted to a full 12 months beginning July 1.

Bible School Slated for August 6 to 17

LAKE ORION — The Vacation Bible School sponsored by the Reorganized Latter Day Saints Church will be held August 6-17. Meeting each day from 9-12:30, the school is planned for children 4-12.

* * *

Children of any faith may attend, and transportation may be planned by calling OA 8-3516. Handicraft and recreational projects are being planned.

B-W Controller Completes Plans for Expansion

TROY — Building of an addition to the B-W Controller Corp. at 2200 E. Maple in Troy Township will begin in about 30 days, says R. B. Bender, president.

Increasing the present building's size by about 80 per cent, the addition will bring the floor space of the cement block structure to 15,000 feet.

Bender indicates that his firm hopes to expand its output of electrical control equipment in ratio to the size increase.

Legion Pledges Benefits Battle

National Commander Tells State Meeting of Fight for Vets

LANSING (AP) — The American Legion is pledged to an all-out battle for increased benefits for veterans, J. Addington Wagner of Battle Creek, national commander, told a Michigan Legion convention today.

Wagner enlarged upon similar statements made at an Illinois Legion convention.

"We don't accept as final the failure of the Senate in the closing days of the 84th Congress to act on house-approved measures to liberalize existing benefits for aged and disabled World War I veterans and for service-connected disabled veterans," he said.

"We are going to battle for enactment of these benefits from the opening day of the next Congress. And ultimately we are going to win.

Wagner said Michigan legionnaires had supported the bills "in a magnificent manner."

He said Herman F. Luhrs of Birmingham, past Michigan department commander and chairman of The Legion's National Legislative Committee, was one of the leaders in the fight for the bills.

Soil Bank to Affect 500,000 Farmers

WASHINGTON (INS)—The Agriculture Department said today that nearly half a million farmers have agreed to place more than 10 million acres in the soil bank's acreage reserve program this year.

The maximum payments these farmers would earn for agreeing not to grow certain crops on their land would total more than 224 million dollars.

* * *

This is far below the 750 million dollars the government could pay farmers annually for taking part in the acreage reserve program but officials pointed out that the program was late in getting started this year.

One top official said the 10 million dollar cutback in production acreage this year fulfills the department's goal.

He pointed out that next year's objective may be three or four times as great.

* * *

The exact figures announced by the department as of the program's deadline—July 27—were:

Number of agreements—495,432; number of acres—10,720,749; maximum payment—$224,414,430.

The objectives of the acreage reserve are to cut back production of six so-called basic crops—wheat, cotton, peanuts, rice, corn and tobacco.

* * *

Program payments are expected to begin in some part of the country in about a week.

Clarkston, M-24 Corner Changes With New Stores

LAKE ORION — The corner of Clarkston Rd. and M24 is rapidly changing.

The grocery store operated for years by A. P. Betson, known to the community as "Pop" has moved across the road to the shore of Buckhorn Lake, where it has a better foundation and a large parking area that is being graveled this week.

A new modern service station of brick and glass is being completed behind the original store site, on a half acre. With an area of 240 square feet, it will be equipped for grease and oil changes, car washes, and minor repairs.

The operator will be Robert A. Betson, son of A. P. Betson.

The Betsons are also placing a quonset-type building away from the corner to house the badly wrecked cars formerly placed outside next to the building.

President Belprez Attends Convention

WOLVERINE LAKE — George Belprez, president of the Wolverine Lake common council, attended the Highway Safety Conference held at Michigan State University in East Lansing. He was among 500 delegates from communities in upper and lower Michigan.

Orion CAP to Be Official

Meet Monday to Finish Requirements; Seek to Fill Vacancies

LAKE ORION — The senior officers of the Civil Air Patrol Squadron will meet with the Wing investigation group to complete the requirements and make application to become an official squadron, Aug. 6 at 8 p.m. at Allen's Airport.

Officers of the Squadron include: Major Leon Gaylor, commander; Amos O'Dell, executive officer; Richard Shane, adjutant; Mrs. Georgianna Collins, personnel officer; Russell Collins, operations officer; William Greene, supply officer; H. G. Hollens, engineering officer; Joseph Usrey, fiscal officer; Eugene Matheys, training officer; and Bud Thompson, commandant of cadets.

The squadron still has two vacancies which must be filled. Persons who can qualify as a chaplain or a doctor, whether Orion residents or not, may call Gaylor, MY 3-1163.

Persons from the age of 15 up who are interested in flying, radio operation, or just being better informed about flying can become members.

Farmington Township Supervisor Resigns

FARMINGTON TOWNSHIP — The surprise development at yesterday's board meeting here was the resignation of the township's new supervisor, Ward Eagle.

Eagle, who has served on the board since 1926, was appointed to the post in April to finish the unexpired term of E. V. Blanchard, who died in office.



BARBARA MARY SCHRAM

Mr. and Mrs. Victor Schram of Essex, Ont., announce the engagement of their daughter, Barbara Mary Patricia, to Robert Howard Cundiff, son of Mrs. S. W. Ostrander of 27125 Pebblebrook, Farmington. Their marriage will be solemnized Aug. 18 at 7 p.m. at the First Baptist Church, Essex.

Beach-Side Concert Monday

Area School Band to Play

KEEGO HARBOR — The West Bloomfield School Band will present two concerts next week, under the direction of Robert Pfeuffer.

The first one will be held on Monday at Twin Beach on Middle Straits Lake. The beach will be open to the public that evening.

Wednesday, Aug. 8, has been set for the second concert. It will be held on the parkway at Cass Lake Road and Summers Ave., in Keego Harbor. Both concerts will begin at 7 p.m.

Marches, waltzes and light concert music will be on the program.

The concerts will end summer music sessions for approximately 45 youngsters. Pfeuffer has given private lessons and had one band practice each week since school was out in June. He is the regular band instructor for the district and has taught here for three years.



BARBARA ALLEN

Allen-Burr Wedding to Be Sept. 8 Event

Announcement is made of the approaching marriage on Sept. 8 of Barbara Allen, daughter of Mr. and Mrs. Theodore Allen of 2556 Gerald, Rochester, and Charles Kenneth Burr, SP3, U.S. Army.

He is the son of Village President and Mrs. Clarence M. Burr, 421 Castell Ave., Rochester, and is stationed in Alaska.

Miss Allen will receive her diploma from the Henry Ford School of Nursing on Sept. 1. She plans her marriage in St. Andrew Catholic Church, Rochester.

Girl Returns to Home —This Time for Good

By LAOMA SANFORD
Lake Orion Correspondent

LAKE ORION — Anna Lou Bader, 17, who has been a patient at the Sister Kinney Foundation in Farmington since Aus. 3, 1954, is home to stay.

When stricken it was doubtful if her life would be spared. She was only able to move her fingers when fever abated, but with determination she was out of the iron lung in October. A visit home for Christmas was possible.

Now, she says, leaving friends at the hospital is almost like leaving a family, but weekly checks will keep her in touch with the group. She has grown grateful for the experienced hands of her therapist and many of the hospital aids.

Home, this morning, she was "sleeping in," a real break from the routine. Anna loves to read books, especially about horses, and her younger brothers are waiting for evening when they think Anna will read to them. She has also learned to paint numbered oil paintings and she is really enjoying the hobby. Anna recently learned to crochet and has a multicolored afaghan which she has jut finished.

She has been going to school, via teacher who came to her, and she completed the 10th grade while at the foundation. Before coming home her mother made inquiries about the homebound teacher and if everything works out she will begin school again in the fall.

Wonderful days seem to be ahead for this plucky girl who is now in a wheel chair but is determined to walk again.

With the help of her mother who learned the therapy treatments in six-weeks span from nurses, she will be able to watch her brothers drive the tractors and jeep, and to help her mother plant bright flowers she loves to see.

County Deaths

Mrs. Lola Irene Anderson

ROCHESTER—Service for Mrs. Lola Irene Anderson, 59, of 2905 Gravel Ridge Rd. will be at 11 a.m. Monday, at the William R. Potere Funeral Home here, with burial in Mt. Avon Cemetery. She died yesterday at Avon Center Hospital.

She is survived by her husband, Joseph L.; five daughters, Mrs. Ruth Gere of Gaylord, Mrs. Dorothy Gysko of Warren, Mrs. Mable Kemler, Mrs. Margaret Graves, and Mrs. Frieda Allen all of Rochester; one son, Robert Anderson of Lewiston, Idaho; 13 grandchildren and 15 great-grandchildren and four sisters, Mrs. Dessa Northam of Detroit and Mrs. Lula Zanator, Mrs. Mable Bryant and Mrs. Dora Klindenst.

James Michael Tanner

OAK PARK—Mass of the Angels for James Michael Tanner, 2, of 24743 Rensselaer here was at 10:30 today in Our Lady of Fatima Church, Oak Park, with entombment at Holy Sepulchre Cemetery. Arrangement were by William R. Potere Funeral Home, Rochester.

He is survived by his parents, Mr. and Mrs. James Tanner; his grandparents, Mrs. R. M. O'Hara of Rochester and Mr. and Mrs. R. E. Tanner of Detroit.

Orion Band Families Slate Monday Picnic

LAKE ORION — Members of the summer band and their families will gather for a picnic, at Kepley's Park on Monday, at 11 a.m.

* * *

Softball and swimming are planned for the afternoon. Persons attending are asked to bring their own lunches and table service.

Robert Kukovichs Reside in Jackson After Rites

MARLETTE—Mr. and Mrs. Robert Kukovich, who were married recently in Ypsilanti, will live in Jackson.

The bride is the former Marion Wood, daughter of Mr. and Mrs. Peter Wood, Ypsilanti, and the bridegroom's parentsare Mr. and Mrs. Peter Kukovich of Marlette.

A waits-length princess styled gown of Italian silk and lace was slected by the bride. A crown with seed pearls held her fingertip veil and she carried a white orchid and stephanotis on a white prayer book.

Francis Davidson, of Ann Arbor, served as maid of honor and Junior Brown of Marlette was best man.

The bride was graduated from Roosevelt High school and attended Eastern Michigan college where she was affiliated with Sigma Nu Phi sorority.

Kukovich, a graduate of Marlette High School and Eastern Michigan College, is a member of Kappa Phi Alpha fraternity. He will be a teacher of industrial Arts at Jackson Intermediate School.

Troy Jails Youth on Breakin Charge

TROY—A youth held in Oakland County jail on a breaking and entering charge may also have been implicated in break-ins in Macomb and Wayne counties according to Troy Chief of Police Charles Gratopp.

Thomas J. Dine, of Detroit, 18, stood mute when arraigned in Judge Charles Losey's court Wednesday night. He is charged with participating with a 16-year-old boy in entering a gas station owned by Herbert Clenert, 42887 Dequindre.

Troy police, saw the boys escape through a field, leaving their car. Dine was caught walking down Dequindre with a severe cut, which was treated at St. Joseph Hospital. He identified the other boy, who is still missing.

Start Bible School in Drayton Plains

DRAYTON PLAINS — Vacation Bible School for children of this area starts Monday and runs through Aug. 17 at the First Baptist Church. Sessions will be from 12:30 until 3 p.m. Children of all creeds are invited to attend the study, singing, and handcraft sessions.

Plan Fashion Show, Entries at 4-H Fair

ROCHESTER—Exhibiting handmade fashions and entering in all classes at the County 4-H Fair next week is planned by 17 members of the Variety 4-H Club and 18 members of the Stitch and Sew Club. Their respective leaders, Mrs. Delbert Wiggins and Mrs. A. W. Smithling are aiding in plans.

Practical Nurses to Picnic on Tuesday

Members of the Oakland County District of Michigan Practical Nurses Assn. will hold their annual potluck picnic at 5:30 p.m. next Tuesday at the home of Mrs. Theodore C. Fox, 3517 Orchard Lake Rd., West Bloomfield Township.

Add Doctor to Staff

Goodrich Hospital has added Dr. Joseph Batdorf of Pasadena, Calif., to its clinical staff. The new doctor is accompanied to the area by his wife and infant son.

St. Ann's Guild Plans Hat Fashion Showing

ORCHARD LAKE — A fashion show featuring hats by the Paris Hat Shop and flowers from the Dunstan Flower Shop, Pontiac, will be presented Sept. 12, by St. Ann's Guild of Our Lady of Refuge Parish, in the parish hall. Models are being chosen from among the guild members.

Oxford Boy Returns From Interlochen

OXFORD—Wayne Davisson, 1205 Coates Road, Oxford, is returning home Sunday from National Music Camp, Interlochen, where he has spent two weeks on a piano scholarship, awarded him by the Oxford Music Club.

County Births

Ortonville

Mr. and Mrs. Lee Perrigo of Ball Street are the parents of a daughter, Bonnie Lee.

Waterford Church to Hear Candidate

WATERFORD — The Rev. Floyd Miles of Terre Haute, Ind., will speak at the 11 a.m. and 7:30 p.m. services Sunday at the Waterford Community Church. He is a candidate for the church's ministry.



WILLIAM L. GARFIELD

Receiving his bachelor of mechanical engineering degree at General Motors Institute in Flint Friday, William L. Garfield, is the son of Mr. and Mrs. L. A. Garfield of Augusta. He lives at 3350 Van Zandt, Drayton Plains, and belongs to Alpha Tau Iota, honorary engineering fraternity.

Lightweight Boats OF ALUMINUM



SIX MODELS, 15 STYLES

When you're looking for a boat, be sure to see our Starlite Aluminums. They're he-man boats built for service, yet perform to the satisfaction of any speed-minded youngster. A Starlite Boat is low cost, doesn't require painting and won't need much maintenance in all the years you use it. Come in today for prices and complete information.

STARLITE ALUMINUM BOATS

Authorized Starlite Dealer

OWENS Marine Supplies

396 Orchard Lake Ave.
Phone FE 2-8020
OPEN SUNDAY 9 to 12

Your Watch
• Cleaned
• Adjusted
• Regulated
$4.50

Expansion Watch Bands
Ladies' — Men's
Special $1.95

Georges-Newports
Jewelry Dept.

REAL ESTATE—INSURANCE
Residential—Business Home—Contents
Farms—Investments Burglary—Liability—Auto
Take Advantage of Over 30 Years of Experience. Chances Are We Have Served Your Neighbor. Let Us Serve You!

JOHN K. IRWIN
REALTOR
REAL ESTATE SINCE 1925 INSURANCE
313 W. Huron FE 2-4031

ATTENTION EXECUTIVES!
SMALL ESTATE RESIDENCE FOR RENT
See this lovely home surrounded by 2 acres of wooded land and lawn . . . 4 bedrooms, 2 baths, modern kitchen, full basement . . . solid masonry construction . . . fenced horse riding ring, barn available . . . located at the corner of paved highways, Scott Lake Road at Watkins Lake Road . . . immediately available. Call FEderal 5-8387 after 6:30 p. m.

(Political Advertisement)
Elect ARTHUR W. KOLLIN for PROSECUTOR
DEMOCRAT
• Former Assistant Prosecutor
• Former Member UAW-CIO
• Lawyer • Veteran

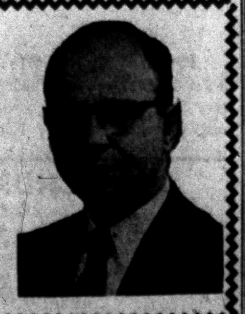

(Political Advertisement)



ELWOOD G. WEST
Democrat

(Political Advertisement)
VOTE for ELWOOD G. WEST FOR REGISTER of DEEDS
IF ELECTED, I will reduce the operating costs of this office and still maintain efficient service, accurate records and extend cordial service to all.
Experienced in Real Estate and directing extensive activities and personnel.
Vote With Confidence for Elwood G. West

Fish Is Fast as Train

BOSTON—Some of the world's fishes can swim as fast as a freight locomotive—60 miles an hour for the swordfish, 50 for the bonito, and 44 for the tuna. Some, like the bass, can hardly go faster than about 12 miles an hour.

SPECIAL PURCHASE!

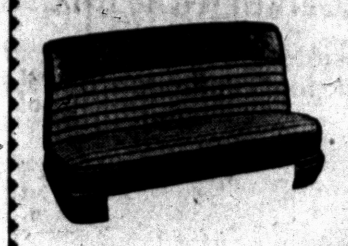

PLASTIC COATED FIBRE SEAT COVERS

Just arrived! All coated fibre, full fashioned, fully guaranteed. Brand new seat covers. Exciting new patterns and colors.

$10.95

Installation Extra *Late model styles $2 more

MARKET TIRE CO.

77 W. Huron St. Open 9 to 9 FE 8-0424

The Blonde Cried MURDER

By Brett Halliday

XXXII

Paulson finished his third drink and gravely debated having another. Reluctantly, he decided against it. He was feeling fine, now. Just had a little edge on. Just right for the things he had to do.

* * *

He got out his wallet and fumbled in it. The waitress saw him and came to his booth with a slip of paper on a small, round tray.

He peered near-sighted at the bill. That accident broke his glasses. He'd have to get another pair. First thing in the morning. Too late to do it tonight, he guessed. Opticians probably all closed up shop when it got dark.

The figures on the slip swam before his gaze and he asked the waitress, "How much?"

She told him and he blinked down at his wallet and carefully selected a five. He put it on her tray and said, "Keep change."

When she had gone away, he got up stiffly and slid out, walked a little unsteadily to the front door, remembering to keep the left side of his face averted as he passed the bar and went out into the cool night.

THINGS BLURRED

Things blurred as he dragged in a lungful of the clean air. He staggered a little more obviously as he went to his car and got under the wheel.

Looking for Nellie. That's what. Had to find her.

He put the car in gear and it lurched away. Lessee, now. Where was he exactly?.. He didn't know Miami too well, but it is an easy town for a stranger to orient himself in if he can read street signs, and he paused at the next intersection to peer out the windshield and read them aloud.

Sure. He know now. Turn to the left and drive about six blocks. Then to the right three blocks. That was it.

* * *

Everything was all right now. He knew exactly where he was and where he was going. He needed another little night-cap maybe. Then he'd sleep soundly. And first thing tomorrow he'd get some new glasses and then he'd find Nellie.

* * *

11:43 P.M.

The Silver Glade was a modest night-spot in the Southwest section not more than 10 blocks from Michael Shayne's hotel. It had a floor show and a small dance floor, and it served honest drinks of liquor to natives or to tourists sober enough to notice what they were drinking.

Because it was close and because the bartender knew Shayne's preference in cognac, the detective was in the habit of dropping into the Silver Glade occasionally for a late drink. When he entered the door tonight the hatcheck girl smiled at him brightly and said, "Long time no see, Mr. Shayne," as she took his Panama without bothering to give him a check for it.

He took the four-by-six photograph from his pocket and pushed it in front of her. "Ever see this guy around?"

She leaned forward for a better look and studied the picture thoughtfully.

"Don't remember as I have. You know how it is. Half the time I don't even look at them when I hand out checks—unless they're big, ugly redheads, that is."

YOU NOTICE THIS BIRD?

Holding the photograph in his hand, he went to the bar where there was an empty stool at one end. The bartender was middle-aged and bland-faced. When he saw the redhead coming to the bar he turned and reached up to the top shelf to lift down a bottle of Martell.

He set it on the bar in front of Shayne and uncorked it with a flourish. "Don't see you around much, Mike."

Shayne laid the picture on the counter and poured cognac in a small glass. "You notice this bird in here this evening."

The bartender looked down at it, then reached into his hip pocket for a pair of glasses in a leather case. He hooked them down behind his ears an dstudied the man's face carefully.

"Can't say that I did, Mike, but that odesn't m ean he wasn't in."

* * *

Shayne said, sure, he knew how it was. A slim, dark man in elegant evening clothes came up behind him and clapped him lightly on the shoulder.

"Glad to see you, Shamus. On the house, Henry," he told the bartender, nodding toward the bottle.

I'll call oftener, since you give Martell for free," Shayne told the proprietor pleasantly. He moved the picture back with his forefinger on it. "You had anybody in this evening that looked like this?"

Salvadore studied it critically. "Sure. Dozens of them just about like that. He isn't one you'd pick out of a crowd."

BERT PAULSON

He hadn't much hope of success with the picture. As Salvadore said, the face was too thoroughly ordinary, too completely undistinguished to give anyone reason for remembering it.

But it was all Shayne had left now. If he could prove the dead man had actually been in the Silver Glade after 9:30, it would be a cinch he hadn't gone into Biscayne Bay from room 316 of the Hibiscus.

But what would that prove? Shayne asked himself angrily. Nothing, really. He still wouldn't know the actual identity of the man with the scarred face—nor of the dead man.

* * *

Bert Paulson? Charles Barnes? A dead girl in the park. Until he looked at her face and at the receipted bill from the Hibiscus, he had been so dead certain she wasn't Nellie Paulson.

(To Be Continued)

Name State Educators Ike OKs Travel Pay

EUGENE, Ore. (AP)—Donald W. Kilbourn of Central Michigan College, Mt. Pleasant, Mich., is the new president of the Association of College and University Housing Officers. Others elected at the organization's annual business meeting here include Leonard A. Schaadt, University of Michigan, secretary-treasurer.

Seeks a Leak; Finds a Fine ($100) One

DETROIT (INS) — Ordinance Judge George Murphy yesterday fined plumber Romuald Des Jardins $100 for finding a gas leak at the Detroit home of Mrs. Myrtle Butler.

Des Jardins found the leak with a lighted match. His discovery was marked by an explosion which blew all the plaster loose in the five-room house.



Glenn R. Griffin

Sparks-Griffin FUNERAL HOME

"Thoughtful Service"

46 Williams St. Phone FE 2-5841

24-Hour Ambulance Service

(Political Advertisement) (Political Advertisement) (Political Advertisement)

"LET'S GET THINGS DONE"

VOTE FOR

JOHN G. SEMANN, REPUBLICAN, for DRAIN COMMISSIONER

PROGRAM:



(Not engaged in private engineering or contact work which might conflict with duties to the citizens of Oakland County.)

- Retain the entire drain office staff.
- Continue efforts to correct the antiquated drain laws.
- Continue the program of County Drainage as outlined in the MASTER PLAN soon to be submitted to the Oakland County Board of Supervisors by Ralph Main.
- To assign engineering and other professional work to qualified persons who are residents and taxpayers in Oakland County.

• ENDORSED by OAKLAND COUNTY CITIZENS LEAGUE

• ENDORSED by RALPH MAIN

"Mr. Semann's qualifications will better fit him for this job than any other candidate in the field. He has had more direct contacts with the work and has nobly supported the Twelve Town, Evergreen, Farmington and Troy programs. He is a proven leader, he takes initiative, has ability to get along with people and is a constructive thinker."

The Only Experienced Candidate for Drain Commissioner

"KEEP OUT OF THE SEA WITH SEMANN"

(Political Advertisement) (Political Advertisement) (Political Advertisement)

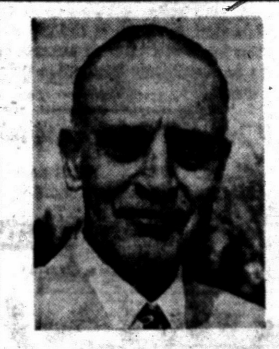

Vote for a Preferred Candidate

H. V. BEGGS

STATE REPRESENTATIVE

Republican — 3rd District

A Statement: The promises I will make and keep: To work 12 months to promote the welfare of the residents of the 6 townships and cities I represent. My vote will represent the voice of the majority of the people I represent. I intend to pay special attention to roads, sewage disposal, water in areas affected by lack of water, schools, institutions, distribution of tax money and administrative expenses. I will report my findings to the people through their city officials every 30 days.

ELECT H. V. BEGGS, a Businessman and FULL TIME Representative

"Active Government at Local Levels"

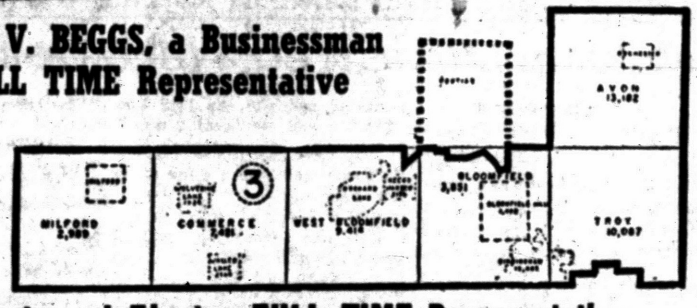

Nominate and Elect a FULL TIME Representative

☒ H. V. BEGGS PRIMARY AUG. 7th

Member of Birmingham-Bloomfield Republican Club

(Political Advertisement) (Political Advertisement) (Political Advertisement) (Political Advertisement)

"NOW IS THE TIME" TO VOTE AGAIN

For

RICHARD D.

KUHN

—REPUBLICAN—

STATE SENATOR



- *Graduate of M.S.U., Degree in Political Science*
- *Graduate of Detroit College of Law, LLB Degree*
- *Former Employe of U.S. Congress, Washington, D.C.*
- *Businessman – Taxpayer*
- *Member Pontiac Chamber of Commerce*
- *Chairman of Central Oakland Planning Council*

Kuhn Knows and Understands the Legislative Procedure

ENDORSED BY

ROBERT C. VANDERKLOOT

MAYOR ARTHUR C. KUHN of PLEASANT RIDGE

DR. MILTON H. BANK

FRED G. BEARDSLEY STATE REPRESENTATIVE

BY DEMAND -- A REPEAT SALE OF A SELLOUT!

ALL DAY MONDAY AT BOTH OUR STORES 'TIL 9 P. M.



Save the Space Ordinary Doors Waste!

SPECIAL SALE MONDAY ONLY $5.88 SAVE NOW

Add 8 Square Feet More Floor Space

- Heavy Vinyl Plastic • Neutral Beige • 32"x80"
- Complete with Accessories • Washable
- Nylon Slides Afford Finger Touch Action
- Easily Installed in Minutes
- FITS ANY DOOR UP TO 32" WIDE $1.00 Down Delivers

For Living Room • Bedroom • Closet • Kitchen • Nursery • Etc.

Ask for Wyman's Blue Trading Stamps. Good for Valuable Premiums

USE OUR LIBERAL CREDIT PLAN

Open an Account Now

WYMAN'S

Pontiac Progressive Furniture Stores

18 W. Pike St. 2 STORES 17 E. Huron St.

FREE PARKING



PONTIAC Federal SAVINGS

Three Ways Better...

Convenience—Safety—Profitable

1. First of all, there is no parking problem . . . an off the street parking lot in the back of our main office building has been provided for you. Inside our air conditioned offices you will find pleasant personnel will give you prompt service.

Our three locations and our mail service are facilities convenient for everyone.

2. Every savings account at Pontiac Federal Savings is insured up to $10,000. You may open your account in any amount and know it is well protected.

3. Enjoy the high rate of dividend that Pontiac Federal Savings offers you . . . 2½% returns paid semi-annually on all deposits to $10,000. Deposits made up to the 10th of the month receive the added benefit of earning from the 1st.

Thousands are flocking to this friendly institution for convenience . . . safety and a good margin of return on their investment.

OUR THREE CONVENIENT LOCATIONS:

MAIN OFFICE:
761 West Huron Street

Branches:
16 E. Lawrence St.,
Downtown

407 Main St.
Rochester

August Weddings Bring New Brides Into Limelight

Josephine A. Davis Wed in Hills Rite

Honeymooning in Wisconsin are Mr. and Mrs. David Guy Clark.

* * *

The bride is the former Josephine Ann Davis, daughter of Dr. and Mrs. Harold D. Davis of Alice avenue. The bridegroom is the son of Mr. and Mrs. Guy F. Clark of Azusa, Calif.

St. Hugo of the Hills was the setting for the ceremony performed at noon today by the Rev. Francis T. Stack in the presence of 100 guests.

As she approached the altar the bride was wearing a waltz-length gown of silk net. Appliques of Swiss embroidery accented the neckline and extended in panels down the skirt.

WEARS JULIET CAP

A Juliet cap of appliqued lace trimmed with seed pearls secured her finger-tip veil of English imported silk illusion. On her prayer book she carried an arrangement of Amazon lilies and stephanotis.

* * *

Mrs. William Stamm of Cleveland, Ohio, sister of the bride, was matron of honor. Marie Davis, Janet Davis and Rosann Davis, all sisters of the bride served as her bridesmaid, junior bridesmaid and flower girl, respectively.

All of the attendants were gowned alike in white velvaray over aqua taffeta. The honor attendant carried a bouquet of pink roses while the other attendants carried arrangements of pink carnations.

William Stamm of Cleveland, Ohio, served as best man. Seating the guests were Don Adler of Monroe and Thomas Clark, brother of the bridegroom, of St. Paul, Minn.

* * *

At the garden reception held immediately following the ceremony at the home of the bride's parents, Mrs. Davis received her guests wearing a dress of pink imported cotton with matching accessories and a corsage of gardenias.

Mrs. Clark chose a blue gown with white accessories and a gardenia corsage for her son's wedding.

The couple will make their home in Rapid City, S.D., where the bridegroom is stationed with the U.S. Air Force.



MRS. DAVID GUY CLARK

Josephine Ann Davis and David Guy Clark were married today at St. Hugo of the Hills. The bride is the daughter of Dr. and Mrs. Harold D. Davis of Alice avenue, and he is the son of Mr. and Mrs. Guy T. Clark of Azusa, Calif.

Visitors Entertained by Beatties

Other Families Welcome Guests During Week

Mr. and Mrs. William Beattie of West Iroquois road will be entertaining a number of relatives at their summer cottage at Houghton Lake for the remainder of the month.

Arriving by plane today was Mrs. Beattie's niece, Mrs. Max W. Harris of Columbia, S. C. Others expected to arrive over the week-end are Mrs. Beattie's sister, Mrs. W. E. Darby and children, Sue, and Ann. Her married daughter, Mrs. Robert LaFollette and the Darby's grandson, Robert from Little Rock, Ark., also are expected.

Mrs. Raymond Banwell, who is the daughter of Mr. and Mrs. Beattie, and her son, Bruce, of Little Rock also will be among the cottage dwellers.

* * *

Mrs. Robert Gibson of Duluth, Minn. with her children Kevin, Kathleen and Patrick are visiting at the home of Mr. and Mrs. Michael Lynch of Orchard Lake avenue. They will return to Duluth on Friday.

* * *

Melvin A. Schutt and daughter, Eleanor Christa, returned to their home on Auburn avenue Thursday evening from Ponce, Puerto Rico where Eleanor has spent the past two months visiting with Myrna and Norma Perez. Mr. Schutt enjoyed two weeks there before returning by plane with his daughter.

* * *

Mr. and Mrs. Aaron Fox of Cherokee road have as their houseguests, Henry Fox of Springfield, Mo. and Mr. and Mrs. Paul Fox of Tulsa, Oklahoma.

* * *

Karl Mantyla of Tubbs road left today for a few weeks' vacation in Florida. Upon returning, he will enter the University of Detroit.

* * *

Mr. and Mrs. Robert G. Forster of Desmond drive and children Dennis, Kenneth, Ellen, Elaine and Eileen left on a two-week vacation to visit Mr. and Mrs. Roger Morrison and Mr. and Mrs. Ernest Forster in Laconia, N. H.

* * *

Mr. and Mrs. Larry Purvis announce the birth of a daughter, Nikki Sue, born July 27 at Pontiac General Hospital.

Grandparents of the infant are Mr. and Mrs. Henry Nichols of Stout street and Mr. and Mrs. James Purvis of Longfellow avenue.

* * *

Mr. and Mrs. Albert M. Serra of Baybrook drive announce the birth of a daughter, Alice Marie, July 30 at St. Joseph Mercy Hospital.

Paternal grandparents are Mr. and Mrs. Peter Serra of Judson street and the maternal grandparents are Mr. and Mrs. George R. Oliver of Devonshire road.

* * *

Mr. and Mrs. Albert Theis III and their two small daughters are spending two weeks with Mrs. Theis' parents, Mr. and Mrs. Robert N. Woodruff. The Woodruffs plan to go to Bar Harbor, Maine later this month.

* * *

Mr. and Mrs. Alvin H. Knorr and Mr. and Mrs. Glen M. Davis have returned from a stay in Hamilton, Bermuda. The Davises stopped off in New Jersey en route home for a visit with their son-in-law and daughter, Dr. and Mrs. William H. Pruden.

WEDDING ANNOUNCED

Announcement is made of the July 17 marriage of Hugh Preston and Mrs. Mildred R. Hielman of Bellair, Fla. The new Mr. and Mrs. Preston are visiting in Birmingham. They will live in Bellair.

Mr. and Mrs. Newman T. Halvorson were honored at Sunday breakfast given by Mr. and Mrs. John W. Shenefield.

Mr. and Mrs. Gardiner C. Vose have announced the engagement of their daughter, Margaret Ann, to Leonard O. Smith, whose parents are Mr. and Mrs. Leonard W. Smith of Dubuque, Iowa.

Margaret was graduated from the University of Michigan where she was a member of Collegiate Sorosis. Her fiance was graduated from Loras College. They are planning an Aug. 31 wedding.

VISITS PARENTS

Mrs. Frank G. Little of Columbus, Ohio is visiting her parents, Mr. and Mrs. Elmer G. Sylvester for 10 days.

The John String family is vacationing at Michilinda with Mrs. String's mother, Mrs. E. Kay Ford of Bethlehem, Pa.

Franklin Village Cemetery Auxiliary will hold a meeting and election of officers Aug. 9 at the home of Mrs. Harold Grogg in Pontiac. There will be a potluck luncheon at one o'clock.

* * *

Mr. and Mrs. Anthony Rossi and their two daughters returned last week on the "Queen Elizabeth" from a three-month trip to Europe.



MRS. PAUL E. DENI

To honeymoon at Miami Beach are Mr. and Mrs. Paul E. Deni who were married this morning at St. Hugo of the Hills. The bride is the former Eleanor Emelie Wiltfang, daughter of Mr. and Mrs. William Wiltfang of Eileen drive. Paul is the son of the Vincent Deni's of East Pike street.

Eleanor E. Wiltfang Weds Paul Deni in Church Rite

In an 11 o'clock ceremony this morning at St. Hugo of the Hills, Eleanor Emelie Wiltfang became the bride of Paul E. Deni. Two hundred guests witnessed the service solemnized by the Rev. Francis T. Stack.

The bride, daughter of Mr. and Mrs. William Wiltfang of Eileen drive, wore a floor-length gown of lace and nylon tulle. The Chantilly lace bodice of the gown was fashioned with an Italian neckline and fitted elbow-length sleeves. Chantilly lace applique trimmed the nylon tulle skirt that fell into a chapel-length train.

A headpiece of shirred nylon trimmed with pearls and iridescent sequins secured the bride's fingertip veil of illusion. She carried an arrangement of orchids surrounded by stephanotis, accented by ivy streamers.

Aileen Fitzpatrick was maid of honor. The bride's other attendants were Mrs. Jim Beall, Sue Sharp, Dorothy Hart, JoAnn Koyl and Mrs. Carmen Tosto.

They wore mint green waltz-length gowns with matching colored headpieces and carried fan-shaped arrangements of yellow ponpons and ivy.

Paul, son of Mr. and Mrs. Vincent Deni of East Pike street, had his brother, Joe Deni, as best man.

Ushers were Jim Beall, August Scarpelli, Art Capona, William Wiltfang and Carmen Tosto.

A breakfast was held at the Hellenic Hall immediately following the ceremony, and an evening reception will be held beginning at 8 o'clock at the hall.

GRAY AND PINK

Mrs. Wiltfang chose a gray voile dress with pink accessories and a pink corsage for the occasion.

A rose lace dress with matching colored accessories and a pink corsage was the choice of Mrs. Deni.

For traveling to Miami Beach the bride changed to a navy blue suit with pink accessories, and wore the orchid from her bridal bouquet.

The newlyweds will make their home in Bloomfield Terrace upon their return.

Wise GOP Planner Gives Tipoff on Convention Dress

Women Appreciate Advice on Proper Clothing to Pack for San Francisco Meet

By RUTH MILLETT

The biggest problem for a woman whether she is going on an out-of-town weekend or on a two-month tour of Europe is what she'll need in the way of clothes.

Any woman going to the Republican National Convention in San Francisco is going to know exactly what she'll need to be appropriately dressed at all times.

The reason for this is that for the first time a woman is heading up the planning committee for a national convention.

And being woman - wise, Mrs. Judy Weis has already let the word go out on that most important question—what to wear.

* * *

She not only has told the ladies what weight and type of clothes they will need to feel comfortable and at ease; she has, according to Gaile Dugas, NEA staff correspondent, come up with some practical ideas of what does and what doesn't show up well on TV cameras.

TIPS APPRECIATED

The men may not fully appreciate how much this kind of advance information means to a woman frantically going through her closet to see what will be usable for a trip and what will need to be added.

But any woman who has ever accompanied her husband to a convention and arrived with the wrong type or weight clothes, or one who has had to listen to her husband complain because she packed everything she owned to be sure of having "the right things" will bless the foresight of Mrs. Weis.

A woman has such a need of feeling appropriately and becomingly dressed that even the excitement of a national convention wouldn't make up for her discomfort in finding herself wearing big prints and floppy hats when the majority of the women were wearing little dark dresses and show-the-face bonnets.

* * *

A convention planner who realizes that for women the big question is always what to wear is sure to be a welcome innovation for the women.

Betty Gessas Sets Date for Wedding

Betty Gessas, bride-elect of Morley N. Burns has announced Aug. 31 as the date of her marriage. The marriage will be solemnized in All Saints Episcopal Church, with the Rev. C. George Widdifield performing the ceremony.

Betty is the daughter of Mr. and Mrs. William A. Gessas of Maddy Lane, and Morley is the son of the Mr. and Mrs. Norman K. Burns of Commerce road.

The bride-elect has asked Carol Lou Rider to be her maid of honor. Her other attendants will be Mrs. William H. Gessas, Mrs. Herschel Adams, sister of the bride, and Judy Bradley.

Norman Burns will serve his brother as best man. Ushers will include William H. Gessas, Donald Sewell of Lansing and Richard Shoof of Romeo.

* * *

Both attend Michigan State University. They will make their home in East Lansing following their marriage.

Home Gift Appreciated

NEW YORK (INS)—Time was when it was considered an insult to give a woman a practical, housewife-type gift.

But today's housewares are designed for beauty and many a woman would appreciate a decorative houseware item as much as she would a pretty piece of furniture.

Cutlery and flatware in wood stainless steel is one example. These knives, forks, etc., are finely fashioned with a Scandinavian look achieved via the use of wood grains for decorative effect. The gleaming metal and handsome wood combine for an elegant but simple look.

Check 'Guarantee'

If you want to ensure lasting stiffness for your horsehair underskirt, first look for a label that says "guaranteed"—and then always use just - warm water for sudsing and rinsing it clean.

Beverly LaForge United to Nicholas J. McCruden

St. Vincent de Paul Church was the setting for the wedding of Beverly J. LaForge and Nicholas J. McCruden. The Rev. Fabian Weber celebrated the 10 o'clock Nuptial Mass this morning.

The bride's parents are Mr. and Mrs. George LaForge of Auburn Heights. Nicholas J. McCruden of Melfors avenue is the father of the bridegroom.

A gown of tulle and French lace fashioned with a basque waist and bouffant skirt was worn by the bride. Appliques of lace accented the hooped skirt that fell into a chapel-sweep train.

A half-crown headpiece secured her fingertip veil of silk illusion and she carried white carnations centered with a white orchid on her prayer book, a gift of the bridegroom.

SISTER IS HONOR MAID

Ernestine LaForge was maid of honor for her sister. The bride's other attendants were Mrs. Robert Craun and Mrs. George T. LaForge.

* * *

Their gowns were fashioned identically of Rochelle lace and tulle in a redingote effect.

White lace over coral was worn, by the honor attendant and the other attendants wore aqua. Matching colored pillbox headpieces with nose veils completed their costumes. Each carried a colonial bouquet of carnations in a matching color.

For their duties of flower girls, Barbara Lynn Craun and Patricia Allport wore white floor-length frocks of taffeta and tulle, fashioned with hooped skirts. They wore matching colored tulle bonnets and carried baskets of pink carnations.



MRS. NICHOLAS J. McCRUDEN

Serving as best man was George T. LaForge, brother of the bridegroom. Harry LaForge, another brother of the bridegroom, and Jim Bradford were groomsmen.

Ushers were Bill Allport and Jack Cruden. Brian Allport performed the duties of ringbearer.

Mrs. LaForge greeted her guests at the reception held at Amvets Hall wearing a Dior-blue gown with shrimp colored accessories and a corsage of shrimp colored glamellias.

* * *

For a honeymoon trip to New York, the bride changed to a navy blue dress with white accessories and the white orchid from her bridal bouquet. Upon their return the newlyweds will reside on Melrose avenue.

36 Turn Out at Shower for Miss Kitzmiller

Mrs. William McIndoe and Mrs. Donald Kelly entertained 36 friends and relatives at a bridal shower Thursday evening. The Kelly residence in Bloomfield Hills was the setting for the affair honoring bride-elect Barbara Anne Kitzmiller.

Barbara , daughter of Mr. and Mrs. Benjamin Kitzmiller of Elizabeth Lake road will become the bride of Robert R. Locher, in a ceremony to be performed in September. He is the son of Mr. and Mrs. Fred C. Locher of Marco Island, Fla.

Guests spent the evening making a bride's book and playing games. Mrs. Floyd Mattoon presided at the buffet table.



SANDRA LEE HICKS

Mr. and Mrs. Howard C. Hicks of Lincolnshire drive announce the engagement of their daughter, Sandra Lee, to James Howard Craft, son of the James L. Crafts of Drayton Plains. Sandra studies at Evangelical Deaconess Hospital School of Nursing.

Rita Nord to Wed T. J. McAndrew

Mr. and Mrs. Paul Nord of Ferry avenue announce the engagement of their daughter, Rita, to Lt. Thomas J. McAndrew.

Lt. McAndrew is the son of Mr. and Mrs. Thomas J. McAndrew of Bradford, Pa.

Let Jewelry for Bride Be Simple

Ornate Accessories Out, but Diamonds or Pearls Suitable

By EMILY POST

"What, in the way of jewelry, do you recommend as in best taste for the bride to wear with her white wedding dress and veil? Does she wear a wrist watch?"

Answer: Especially suitable are a string of pearls, pearl (or diamond) earrings if she customarily wears them, and a brooch if her dress requires one, or if it is the gift of the bridegroom. But even if he gives her a watch this would not be suitable unless very small and ornamental.

A bracelet also is possible. Needless to say, none of the jewelry worn should have any apparent color. The bride, of course, wears her engagement ring, and this is usually put on the third finger of her right hand, leaving her left hand free for the wedding ring.

Dear Mrs. Post: "Several nights ago a friend and I stopped in at a small restaurant for something to eat. It was not what you call a "first class" restaurant but it was the only one open at the time. In this particular restaurant checks are paid to a cashier who sits near the door.

"Much to my surprise my friend, who on the whole has very good manners, put his hat on his head as he got up from the table and walked over to the cashier to pay the check. In my estimation he should not have put his hat on until after he left the restaurant. I would very much like to know if he was right or wrong?"

Answer: He was wrong. I don't think he could have been criticized if he put his hat on at the cashier's desk in order to have his hands free to pay the bill.

Dear Mrs. Post: "My husband and I would like to give a sterling silver tray to the daughter of a friend who is soon to be married and we are undecided as to how it should be marked. Her name is Mary Brown and she is marrying a man named John Doe.

"Will you please tell us what initials to use?"

Answer: M.B.D.

Meat Storage Tips

Left over cooked meat should be kept in a covered container for not more than five or six days in the refrigerator; two or three weeks in the ice cube section; and six months to one year in the freezer, say Michigan State food specialists.

Sleeping Beauty Needn't Become Morning Witch

Makeup Makes You Wake Up Beautiful

By EMILY BELSER

HOLLYWOOD (INS) — For centuries women have rolled out of bed in the cold light of dawn looking like something the cat dragged in, but according to a hep Hollywood beautician, the gals can now look like Cleopatra — no matter what time it is.

Makeup artist Aida Grey says the answer lies in a dreamy new overnight skin base that sticks to the face like wallpaper; a pale, indelible lipstick; waterproof mascara and a non-smudge eyebrow pencil.

* * *

She calls it a "great boon" to brides.

"A woman just doesn't have to get up in the morning looking like a hag anymore," Miss Grey insisted. "All she has to do is carefully make herself up before retiring and she can look like peaches and cream at 7 a.m."

Miss Grey added that the new bed-time face "won't come off on the pillow."

* * *

But the overnight makeup doesn't include rouge.

FACE FLOWS

"That's not necessary," Aida declared, "because the skin base adds a flow to the face, making rouge unnecessary."

* * *

Mascara is applied only to the upper lashes and the eyebrow pencil may be set by brushing lightly with powder.

"After all," the beauty expert explained, "a woman doesn't want to get up looking like a circus wagon. Too much make-up—especially in the morning—is just as bad as not enough.

"The idea is not to scare your husband, but to inspire him." ..

Miss Grey said she became interested in researching the problem of the "haggy morning look" after listening to embarrassed complaints of certain Hollywood husbands.

HATE TO LOOK

"They confided to me that they loved their wives," she said, "but they'd love 'em a lot more if they didn't have to meet them at breakfast!

* * *

"One loving spouse confided to me that his wife reminded him of a first prize-winner at a Halloween party for zombies," the beauty expert recalled, "but most husbands are little more kind.

"When the subject comes up about wives' appearance in the morning, they just look hangdog and say nothing!"



Pontiac Press Photo

Cycling is lots of fun even when one hops a ride on a tricycle like Barbara Jean Brady (center) of East Iroquois road is doing. Judy Ann Kazonis (left) takes the lead while her sister, Joan Kazonis follows on her bicycle. Barbara is the daughter of Mr. and Mrs. John Brady of East Iroquois road. Judy and Joan are daughters of Dr. and Mrs. Michael Kozonis also of East Iroquois road.

Seek 'Angle' That May Land Job

By ANNE HEYWOOD

Those of us who entered the working world during the depression had a tough time—one we all hope never comes again — but we did get one plus out of it.

We got a kind of ingenuity which enabled us to think of "angles" that helped us to survive when there were lots of applicants for any one job.

Today, with lots of jobs for any one applicant, there is less of this ingenuity around.

For example, consider the woman who wants a part-time job. Of course, part-time jobs are not terribly easy to get, but they're not as difficult to find as any job was during the depression.

Yet women constantly write me about how perfectly impossible it is to get a part-time job. You can tell that they honestly haven't tried, haven't exercised any ingenuity.

Mrs. L. is a good example.

SOON GAVE UP

Mrs. L. is a skilled seamstress who wanted a part-time job doing alterations. She talked to the two tailors in her neighborhood. They didn't need any help, so she gave up.

"What about the department stores," I asked. No, she assured me. She had been watching their ads and they only took full-time people for alterations.

"Have you gone down to apply and ask if they would consider taking you part-time?" I asked. "After all, if you're good—"

"Why should I waste my time?" she replied. "They say they want full-time only for alteration." And Mrs. L. had just let it go at that!

GOT HIRED

Naturally, I insisted that she go down and try to convince them. And, naturally, it worked. They hired her for four hours a day, five days a week.

* * *

Mrs. L. would have gone on forever complaining that part-time jobs were impossible to get in her community — just because she hadn't bothered to ask!

If you're interested in a part-time job, do try to exercise a little ingenuity and figure an angle to get you in.

But above all, don't just take it for granted that an employer who advertises for full-time will not take part-time help. At least ask him.

* * *

You might also send for my pamphlet, Pointers on Finding Part Time Jobs. Send me a stamped, self-addressed envelope in care of this newspaper and I'll send it to you.

Diet Success? Keep Up Exercises!

By JOSEPHINE LOWMAN

This week I have been printing some letters from Marathon winners. Marathon, a planned eight-week routine for loss of weight and general improvement, is printed each January.

For one week the following summer I pass along a few of these "success letters" in the hope that any of you who have been procrastinating about self-improvement may "reform."

* * *

When you have a definite routine for a definite length of time and know what you can accomplish in that length of time it reinforces the will power. Today I want to answer a few questions from readers who have been following Marathon.

Q. "Can I continue this routine, or rather, repeat it?"

A. Yes. You can continue holding your calorie count to 1,400 a day until you reach your correct weight.

Q. "I have lost inches from my overlarge hips and abdomen. Will I have to keep up the exercises in order to keep my measurements the same?"

A. Bulging measurements come from overweight, lax muscles and fat which accumulates more readily over inactive muscles. Therefore you would be wise to continue your exercises. They are good for you anyway. You may do them less often if you wish.

DIET ESSENTIALS

Q. "I know you have often written about this in your column but will you repeat the daily diet essentials for health?"

A. At least two glasses of milk, some whole grain product, lean meat or fish or fowl, citrus fruit or fruit juice or both, two fresh vegetables (green or yellow are best), some fresh fruit. One egg a day is preferable but you should have at least five a week. The baked potato is a splendid form of starch and is low in calorie count if you do not add too much butter.

You need some fat and carbohydrates in your diet but the reducing woman should cut fats and carbohydrates and build up on proteins and minerals and vitamins.

* * *

Q. "Every year I join your Marathon in January and lose what I want to, between 15 and 20 pounds. Then I gradually gain it back and have to do it all over again the next January. How can I avoid this and why does this happen?"

A. It happens because you allow yourself to slip back into your old eating habits. You should increase your caloric intake after you have reached your correct weight.

However, once you forget the attitude of dieting you are likely to again indulge in the rich foods you ate as a habit before. Also you may increase amounts of food more than you realize.

WATCH SCALES

Add a few hundred calories to your daily intake. Watch the scales. If you continue to lose, increase calories; if you gain, cut back.

If you wish to keep your correct weight I think it is essential to continue counting calories for a while even though your daily allowance is greater.

If you would like to have my Eight-Week Self-Improvement Marathon booklet to help you get ready for fall clothes send 10 cents and a stamped, self-addressed envelope with your request for the Marathon booklet to Josephine Lowman in care of The Pontiac Press.

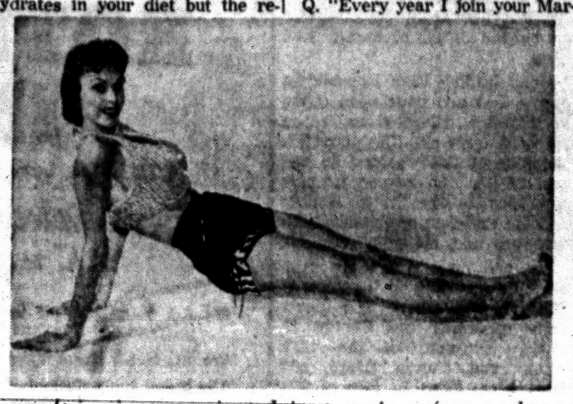

It is wise to continue doing exercises after you have completed the Eight-Week Marathon, although you may do them less often if you wish.

'Ten Commandments' Ads Now in New York Subways

NEW YORK (AP)—Anything can happen in New York—even an advertisement in the subways listing the Ten Commandments and signed simply "This Space Paid for by a Friend."

* * *

The weary strap-hanging hordes accustomed to scanning ads for cigarettes and headache pills may have wondered briefly about this strange addition to subway literature. Probably some read the majestic words for the first time. And some may have found comfort or new resolution in them.

That was the hope of the woman who paid for the space. It took considerable detective work to find her, and then a great deal of persuasion to convice her that it would not be bad taste to reveal her identity.

Adelaide O'Mara has worked as a stenographer for the New York Life Insurance Co. for 32 years, and all that time she has been riding the subway twice a day from Brooklyn to New York and back.

"It's been my dream for many years," said Miss O'Mara shyly, after she recovered from the first shock of having her secret discovered. "It's just something I always wanted to do. I thought it might do some good."

* * *

Miss O'Mara, who lives with her mother, saved up her money for a long time to pay the $400 required to buy subway card advertisements for a month. She didn't tell anybody about it, except her mother and a few close friends who were sworn to secrecy.

But for the last couple of weeks since the brave new car card has been in place, Miss O'Mara has had a warm feeling when she joined the pushing subway crowds morning and evening, and she watched to see how many people looked at the Ten Commandments.

* * *

"Quite a few did, I think," said Miss O'Mara. "I saw people looking at the card. And it was placed right next to one about juvenile delinquency. I thought that was nice."

Miss O'Mara is a Catholic, but she wanted to make it clear that her action was not sponsored by her church, or by any organization.

* * *

"It's personal," said she. "A thing I wanted to do, myself."

Now that the secret is out, Miss O'Mara has been so overwhelmed by the congratulations of fellow office workers and the interest of all kinds of people that she hopes maybe somebody else might get the same kind of idea, and maybe become a permanent part of the subway.

* * *

"I'd like to see a plan like that," said Miss O'Mara. "Maybe it could happen. I've heard it said that sometimes a small thing can change the world."

When canning tomatoes, process them in a boiling water bath (215 degrees F.) 35 minutes for pint jars or 45 minutes for quart jars.

Designers Think About 'New Look'

NEW YORK (INS) — Christian Dior's ankle-sweeping new long hemline got a grudging okay from New York designers today . . . but for evening wear only.

Coat and suit maker Ben Zuckerman, just back from seeing the Dior collection, admitted the eight-inches-off-the-floor hemline was "good to look at." But Zuckerman added:

"I don't think it's daytime wear. It's nice for theater or dinner outfits, but girls who have pretty legs will still want to show them in the daytime. My hemline is staying 15 inches off the ground."

Mollie Parnis, whose dresses are in Mrs. Eisenhower's wardrobe, said she intended to keep her hemlines "at a comfortable length," Dior or no. Judging from the new Parnis collection, her comfortable length is around 13 inches off the floor.

At Pauline Trigere's studio, the Dior hemline also was approved for cocktail time. Trigere's own line includes cocktail clothes with "intermission length hems" — the same length as Dior's.

The designers pointed out that Dior's eight-inch hem was shown in no more than five outfits, mostly tweed cocktail ensembles.

Problem of Picking Sewing Machine?

Debating about what kind of a sewing machine to buy? Perhaps a zig-zag machine would best fit your needs if you can answer "Yes" to the following questions, suggests clothing specialists.

Do you want a machine for any and all kinds of sewing? Do you consistently use decorative stitching on many of the articles you make? Do you want to sew with as few attachments as possible? Do you find that cost is not a major consideration?

A few drops of cologne or toilet water poured into the rinse water of your laundered lingerie and gloves will scent them beautifully.

Spadea's american designer pattern

1272



Tired of Summer Pastels? Make Tricky Dark Cotton

Long about now, the summery pastels and prints begin to pall, and a desire grows for a dark dress that is air-conditioned for continuing hot weather.



8378
12-42

Harvey Berin's wide open, square collared dress is exactly what is called for to fulfill the desire and at the same time keep in tune with the temperature.

* * *

The front of the bodice is made of one-inch side pleats, with the sides and back smooth and fitted. The cool skirt features a flat back and front with gathers starting on either side of the deep folds.

These details, including the mitered collar, are all easy to handle since the custom-cut pattern with its precise perforations and instructions eliminates any possibility of error.

Make it now in cottons, shantung, linen or novelty fabrics, again in the fall, with short sleeves in heavier silks or crepes, taffeta, or fancier weaves.

This hand cut, custom made pattern is not standard sized, but is the only pattern available with exclusive designers retail sizing measurements for a more accurate fit, better styling, less altering. Open perforations for easy markings without damaging tissue; also time saving, fabric saving, money saving; no tracing wheel or carbon paper needed; easy to follow instructions for beginners. From this chart select the size best for you.

Sizes	Bust	Waist	Hips Inches	Length From Nape of Neck to Waist
34	24	25	10	16½
35	25	26	12	16¾
36½	26½	27½	14	17
38	28	29	16	17¼
40	30	41	18	17½

Size 12 requres 5⅝ yards of 36 inch material for dress. To order Pattern 1272, state size, enclose 1.00. Airmail handling requires 25c extra. Address American Designer Patterns, P. O. Box 535, G.P.O. Dept. P6, New York 1, N. Y. 144-page Pattern Booklet XII—50c. If paid by check add 4c.

(Copyright 1956)

Treat bumps and swellings on the arms and legs with cold compresses. Soak cotton in chilled, good quality witch hazel and hold firmly against the skin for several minutes.



Her Monogram Handmade in

STERLING SILVER

By Famed Designer Leonore Doskow

A Magnificent Bar Pin $3.50
Round Monogram Pin, $6.95
Monogram Dangle Bracelet, $9.95

All Prices Plus Fed. Tax

What woman wouldn't love to own all of these . . . perfect for bridesmaids, birthdays, anniversary gifts, or just to say "I Love You!" Handmade to order in sterling silver by one of America's foremost silver designers. Allow two weeks for delivery please.

Connolly's JEWELERS

16 W. Huron Street Phone FE 2-0294

WIGGS . . . *Fireplace Fixture Specialists*



a beautiful firescreen

If you're building a new fireplace, let Wiggs handle the installation of your firescreen . . . we measure, install and service . . . we do the job efficiently and quickly . . . we use the famous Bennett Ireland Flexscreens . . . unsurpassed for beauty . . . convenience . . . safety. Recessed type screens for average opening about $30 plus installation . . . stop in or phone FE 4-1234 for information and catalogue.

OPEN 'TIL 9 P. M. MONDAY and FRIDAY

WIGGS

24 W. Huron Street

Open Tonight 'til 9 P. M.

Sunday 2 to 5

Summer Clearance

33 to 80% off!

PARKING REAR of STORE Alvin's

Huron at Telegraph

SOMETHING worth seeing

Watch for an important Fashion Announcement Re: your college wardrobe August 9th

Come in today . . . register your School for your chance at one of our Wonderful Free Gifts.

Arthur's Your Fashion Store



Beauty Centre

Make an Appointment Today

We specialize in Permanents, Tinting, Hair Cutting and Hair Styling

All Work Guaranteed!

Reg. $15 Permanent $8.50 Complete

Over 20 Years' Experience

BEAUTY CENTRE

524 Riker Bldg. Closed Monday FE 4-4781

MARY MARINO—OWNER



Let us restore the natural color to your rugs and carpets with our thorough, but gentle, cleaning. Call us today . . .

9x12 Domestic Wool Rug $5.95

Small Additional Charge for Sizing

NEW WAY RUG and CARPET CLEANING

42 WISNER ST. CALL FE 2-7132



Your little one will love being tucked under this bluebird-of-happiness quilt! Use pale yellow for the 12-inch background squares, then applique Mama Bluebird and her three little ones in gay colors. Add more blocks for a larger quilt and make the border either scalloped or plain.

Pattern No. 5706 contains cutting pattern for blocks and birds; color suggestions; finishing directions.

Send 25c in coins, your name, address and the pattern number to Anne Cabot, Pontiac Press, 372 W. Quincy St., Chicago 6, Ill.

Quilt books now available—Flower Quilts—Q101; Grandmother's Patchwork Quilts—Q102; All-Year Quilts—Q103. Each book contains pattern pieces and full directions for making 12 quilts. Each book 50c.

You're Invited to Our Great

Take-It-Away SALE



Prices Are Bashed and Slashed on All Summer Apparel!

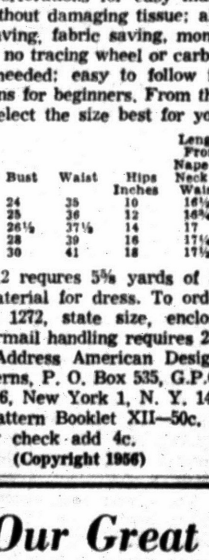

Nellie's IN RUSS' COUNTRY STORE

4500 ELIZABETH LAKE ROAD

Open Weekdays 10 A. M. to 10 P. M. Sundays 10 A. M. to 9 P. M.

P. S.—You Can Use the Money You Save for a Trip to Europe . . .

Mon., Tues., Wed. Top Value!

SHAMPOO and FINGERWAVE..... 1.50



August Sale!

Cold Wave Complete

- Haircut
- Vigorous Shampoo
- Fingerwave
- Nothing else to buy

Complete 7.95

Reg. 15.00 Cold Wave 9.95

Budget Value Cold Wave 5.00

NEISNER'S BEAUTY SALON

Ph. FEderal 8-1343 42 N. Saginaw St., 2nd Floor

Appointment Not Always Needed *Air-Conditioned*

Ex-Slave Visits City Centennial; She's Even Older

PADUCAH, Ky. (AP) — Mrs. Hannah Davidson, who claims to be 113, is back home to watch this city celebrate its 100th birthday.

The trip here from Toledo, Ohio, brought back vivid memories to the tiny, white-haired woman, born a slave in Ballard County, Ky.

* * *

"Miss Hannah," a widow since 1918, still cooks and sews without the aid of glasses. One of her hobbies is making quilts for the three of her seven children still living.

Her long life, she says, "has nothing to do with what you eat or drink. I've tried to serve God and be good to everybody. I guess I still have the Lord's work to do."

Now obtained from coal tar, indigo, used in tinting paints, formerly was made by fermenting legume plants which grew principally on hillsides in India.



Pontiac Press Photo

FOR POLIO TREATMENT — Members of the Ferndale Exchange Club yesterday presented St. Joseph Mercy Hoaspital with a new $1,200 polio treatment unit to be used in the hospital therapy departemnt of the hospital. Members of the club presented their 8th annual Variety Show in May to raise the money to buy the unit. Shown here examining the new unit are: Dr. Robert Jones, Ferndale, who was chairman of the show, Rev. G. Burton Hodgson, Bermingham, chairman of the Oakland County Chapter of the National Foundation for Infantile Paralysis, Fred Schroeter, president of the Exchange Club, and Sister Mary William, hospital administrator.

Utah GOP Meeting, Lee Unsure of Spot

SALT LAKE CITY (AP)—Utah Republicans held their state nominating convention today and the big question was whether Gov. J. Bracken Lee could push through his bid for an unprecedented third term.

Many leading Utah Republicans oppose Lee and have been trying to influence delegates to reject his third term bid. The opposition stems from Lee's refusal to pay part of his 1955 income tax, his opposition to the United Nations and his criticism of President Eisenhower and his administration.

Lee and three others are campaigning for spots on the Sept. 11 GOP primary ticket. The governor's opponents are George D. Clyde, chairman of the Utah Water and Power Board, and State Sens. Elias L. Day of Salt Lake City and Rendell N. Mabey of Bountiful.

The result isn't expected until late in the day.

The buco, a fish inhabiting lakes and rivers of tropical Brazil and Venezuela, can live in either air or water. It burrows into the mud during the dry season.

SPECIAL NOTICE
TO THE PUBLIC
ROTUNDA INN
3230 Pine Lake Rd., Pontiac, Mich.
IS OPEN EVERY DAY IN THE YEAR,
9 A. M. to 10 P. M.
We Are Being Picketed by Hotel and Restaurant Employees Union, Local 794 and Teamsters Union, Local 614
We Are Not a Union House. This Is an Organizational Drive.
The Union Has Refused to Submit the Issue to Our Employees for a Vote.
We Have Obtained an Injunction from the Circuit Court to Enforce Peaceful Picketing.
WE ARE COMPLETELY STAFFED AND SERVING THE PUBLIC IN OUR CUSTOMARY MANNER!
AIR-COOLED FOR YOUR COMFORT

KEEGO THEATRE
SUNDAY 1:30
MON.-TUES.-WED.
LAST DAY SAT.
WALT DISNEY'S
"GREAT LOCOMOTIVE CHASE"
"THE ANIMAL WORLD"
JAMES STEWART DORIS DAY
In ALFRED HITCHCOCK'S
THE MAN WHO KNEW TOO MUCH
Directed by ALFRED HITCHCOCK
Screenplay by JOHN MICHAEL HAYES • Based on a Story by Charles Bennett and D. B. Wyndham-Lewis
COLOR BY TECHNICOLOR VISTAVISION
PLUS
JANE RUSSELL • CORNEL WILDE
HOT BLOOD
Color by TECHNICOLOR CINEMASCOPE


Fox & Hounds Inn
Woodward Avenue in Bloomfield Hills
LUNCHEON and DINNERS
DINNERS: Monday thru Saturday 5:30 to 11 P. M.
SUNDAY DINNERS: from 1:30 P. M. to 9 P. M.
LUNCHEONS: Served Daily 12 Noon to 2:30
Phone MI 4-4800 for Reservations

SAT.—Last Complete Show Starts 9:30 P. M.
JOHN WAYNE in "THE SEARCHERS"
"IT'S A DOG'S LIFE" · CinemaScope, Color
EAGLE W. C. SMITH CIRCUIT
Starts SUNDAY
BENEATH HIS WARPAINT WAS THE BLOOD OF A WHITE MAN...THE SOUL OF A SAVAGE...AND A HEART THAT BEAT FOR THE LOVE OF TWO GIRLS—One White, the Other Indian!

THE SAVAGE
TECHNICOLOR
starring CHARLTON HESTON
Susan Morrow • Peter Hanson
Joan Taylor • Richard Rober
"EXCELLENT... recommended to all!" —N. Y. POST
WILD ADVENTURE! SPECTACLE BEYOND COMPARE!
DANNY KAYE
THE COURT JESTER

VISTAVISION
Color by TECHNICOLOR

Brutality Probe Absolves Guards

'Broken-Leg' Protest Draws Slap on Wrist for Prison Help

REIDSVILLE, Ga. (AP) — A joint legislative committee has completed a two-day probe of prisoner mass mutilation at the Rock Quarry State Prison in Buford with recommendations that strict discipline be maintained and that guards stop cursing and cuffing inmates.

But the committee said in a unimous report yesterday that it had found nothing to substantiate "allegations of cruelty and brutality" at the prison branch for incorrigible convicts 40 miles northeast of Atlanta.

The investigation was called after the legs of 36 convicts were smashed with 20-pound sledges during a rest period Monday afternoon and 5 others were mutilated Tuesday. Examination at the State Prison Hospital in Reidsville showed that all suffered leg injuries but that five did not have fractures.

The prisoners were quoted at the time as saying they broke their own legs in protest against brutality, hard treatment and cursing by the guards.

Five were interviewed by the committee in the hospital yesterday. Each swore he struck his own leg with a 20-pound sledge hammer.

An eye-witness, however, said Thursday in Buford during the first day of the committee probe that he saw three men move down a line of 26 white men, who sat on the ground with two rocks eight inches apart under their legs, "popping" the bones with hammers.

France Gas Prices Up to 81 Cents a Gallon

PARIS (AP)—A decree published in the official gazette has authorizes a boost in gasoline taxes that will force French motorists to pay about 75 cents a gallon for regular gas and 81 for high test.

The increases are the equivalent of 1¾ cents and 2¼ cents a gallon, respectively, for the two grades. They will go into effect soon.

The government, which already takes nearly 50 cents for each gallon pumped, will use part of the extra money to help finance the war against nationalist rebels in Algeria.

Community Theaters

Civic — Farmington
Sat.: "Unconquered," color, Gary Cooper, Paulette Goddard; "Raiders of the Seven Seas," color, John Payne, Donna Reed.
Sun., Tues.: "Hilda Crane," color, CinemaScope, Jean Simmons, Guy Madison; "The Kettles in the Ozarks," Marjorie Main.
Wed., Fri.: "I'll Cry Tomorrow," Susan Hayward.
Sat. (Aug. 11): "Crashing Las Vegas," The Bowery Boys, Leo Gorcey; "Streets of Laredo," color, William Holden, Mona Freeman.

Hills — Rochester
Sat.: "Glory," Superscope, Margaret O'Brien, Walter Brennan; "Last of the Desperadoes," James Craig.
Sun., Tues.: "Picnic," CinemaScope, William Holden, Kim Novak.
Wed., Thurs.: "The Swan," CinemaScope, Grace Kelly, Louis Jourdan.
Fri., Sat.: "Flame of the Islands," color, Yvonne DeCarlo, Zachary Scott; "Track the Man Down," Kent Clark, Kelly.

Keego
Sat.: "The African Lion," Walt Disney, color; "Patterns of Power," Van Heflin.
Sun., Tues.: "Meet Me in Las Vegas," Dan Dailey, Cyd Charisse.
Thurs., Sat.: "Earth vs Flying Saucers," Hugh Marlow, Joan Taylor; "The Werewolf," Joyce Holden.

Keego
Sat.: "The Great Locomotive Chase," color, CinemaScope, Fess Parker; "Animal World," color.
Sun., Wed.: "The Man Who Knew too Much," color, James Stewart, Doris Day; "Riot Blood," color, CinemaScope, Jane Russell, Cornel Wilde.
Thurs., Sat.: "Toy Tiger," color, Jeff Chandler; "Congo Crossing," color, Virginia Mayo, George Nader.

Lake — Walled Lake
Sat.: "Great Locomotive Chase," color, CinemaScope, Fess Parker; "Bobby Ware Is Missing," Arthur Franz.
Sun., Tues.: "Goodbye My Lady," Walter Brennan; "Animal World," color.
Wed., Sat.: "D-Day, the 6th of June," color, CinemaScope, Robert Taylor; "Quincannon, Frontier Scout," Tony Martin, Peggie Castle.

Commerce Drive-In
Wed., Fri. (Aug. 8-10): "Elephant Walk," color, Elizabeth Taylor, Dana Andrews; "Beach Head," color, Tony Curtis, Mary Murphy.
Sat.: "Par Hirisons," color, Charlton Heston, Donna Reed; "Conquest of Space," color, William Redfield.

Milford
Sat.: "Skabenga," color; "World in My Corner," Audie Murphy, Barbara Rush.
Sun., Tues.: "Man With a Gun," Robert Mitchum.
Thurs., Sat.: "Shack Out on 101," Terry Moore, Frank Lovejoy; "Cult of the Cobra," Faith Domergue, Richard Long.

To Head Medical College

Cancer Director Resigns

NEW YORK (INS)—Resignation of Dr. Charles S. Cameron as medical and scientific director and vice-president of the American Cancer Society, effective Nov. 1, has been announced.

Mefford R. Runyon, executive vice-president, in making the announcement, said Cameron will become dean of Hahnemann Medical College, Philadelphia, from which he received his medical degree in 1935.

Cameron joined the society in 1946. Runyon, announcing the resignation "with regret," said:

"During the past decade, Dr. Cameron has broadened the attack on cancer along many lines. He has made a major contribution to cancer control and the advances that are now saving many lives that could not have been saved 10 years ago."

Runyon explained that in the past 10 years the society's research program has developed into a nationwide operation.

For Smooth Cutting

If you have a home project going, making cushions or padding from foam rubber, it is suggested that when cutting the various shapes and sizes, you dip the scissors into warm water frequently. You will be surprised how smooth the cut edges will be.

Lake theatre
SUN. MON. TUES.
MATINEE SUNDAY 1:45
WARNER BROS. present
"Goodbye, My Lady"
starring WALTER BRENNAN · PHIL HARRIS · also starring BRANDON de WILDE
THE PICTURE THAT'S ASTOUNDING THE WORLD!
"THE ANIMAL WORLD"
FROM WARNER BROS. • COLOR BY TECHNICOLOR

SAT.—Last Complete Show Starts 9:30 P. M.
HURON THEATER
HELD OVER!
Sat.-Sun.-Mon.
THE MAN WHO OPENED THE WEST!

He fought the Sioux as fiercely as he loved one of their women!
KIRK DOUGLAS as The INDIAN FIGHTER
ALSO STARRING Walter MATTHAU · Diana DOUGLAS · Walter ABEL with LON CHANEY · EDWARD FRANZ · ALAN HALE
Screenplay by FRANK DAVIS and BEN HECHT · Directed by ANDRE DE TOTH
Produced by WILLIAM SCHORR · A BRYNA PRODUCTION
PHOTOGRAPHED IN CINEMASCOPE
PRINT BY TECHNICOLOR
Released thru UNITED ARTISTS

INTRODUCING Elsa MARTINELLI
Hollywood's Hottest Find!
2nd BIG FEATURE!
Guy MADISON
DEAN JAGGER
JOHN HODIAK
VIRGINIA LEITH
THE EPIC STORY OF THE STRATO-FLYERS OF THE U.S. AIR FORCE!
ON THE THRESHOLD OF SPACE
CINEMASCOPE

NOW! Through MONDAY!
PONTIAC DRIVE-IN Theatre
Dixie Hwy. (US-10) 1 Block North of Telegraph Road. FEderal 5-4500. Open 7:00 P. M.
Exclusive! First Showing!
★ ALL COLOR PROGRAM ★
WHEE! Hold on to your hats, folks!
Here we are for a Jamboree of FUN and FROLIC!

VISTAVISION
Paramount Presents
BOB HOPE · EVA MARIE SAINT
GEORGE SANDERS
THAT Certain FEELING
COLOR BY TECHNICOLOR
When Pearl sings, everybody swings! "That Certain Feeling," "Zing Went The Strings Of My Heart," "Hit The Road To Dreamland"
★ ALSO ★ First Time Shown in This Area!
A GIANT OF A MAN ...IN A GIANT OF A LAND!
Across the west's toughest thousand miles he had no peer! This is his lusty story... the guns that hunted him, the girl who loved him!
The First Texan
CINEMASCOPE
PRINT BY TECHNICOLOR
starring JOEL McCREA
FELICIA FARR · JEFF MORROW
with WALLACE FORD · ABRAHAM SOFAER · JODY McCREA
An ALLIED ARTISTS Picture
That Girl from "JUBAL"!
TONIGHT ONLY
OWL SHOW — "JET JOB"

WALAKE DRIVE-IN
West Maple at Walled Lake
Giant Free Kiddyland MA 4-3135
TONIGHT ONLY—2 Action Features
GREGORY PECK as The Gunfighter
—AND—
20th Century-Fox presents Destination GOBI
TECHNICOLOR
STARRING RICHARD WIDMARK • DON TAYLOR
PLUS—Midnight Horror Show
"HOUSE of FRANKENSTEIN"
—STARTING TOMORROW—
THE CONQUEROR
TECHNICOLOR CINEMASCOPE
MARK STEVENS
Jack Slade
with DOROTHY MALONE

WATERFORD DRIVE-IN THEATER
THE FAMILY DRIVE-IN
Phone ORlando 3-2683
Cor. Williams Lake-Airport Roads. Box Office Opens 7:10 P. M.
SATURDAY HIT No. 1
NAT HOLT and LEWIS P. ROSEN present
CLAUDETTE COLBERT • BARRY SULLIVAN
TEXAS LADY
SUPERSCOPE by TECHNICOLOR
SATURDAY HIT No. 2
CHARLTON HESTON • JULIE ADAMS
The PRIVATE WAR of MAJOR BENSON
FILMED BY Technicolor
with WILLIAM DEMAREST • TIM HOVEY
SAT. OWL SHOW HIT No. 3
"...Bobby Ware Is Missing!"...
BRAND • FRANZ • WILLES
AN ALLIED ARTISTS PICTURE
SUN. & MON.
Gary COOPER • Susan HAYWARD • Richard WIDMARK
CINEMASCOPE
GARDEN OF EVIL
Color by TECHNICOLOR
In the wonder of 4-TRACK, HIGH-FIDELITY STEREOPHONIC SOUND • Produced by CHARLES BRACKETT
FEATURE No. 2
Stewart GRANGER • Grace KELLY • Paul DOUGLAS
ABLAZE WITH EXCITEMENT!
A Fabulous Fortune ... a Beautiful Girl ...
Either Could Be His for the Fighting
—But Not Both!
GREEN FIRE
COLOR
CINEMASCOPE
JOHN ERICSON



HOPE HERE — No ball of fire in the business world, but a "big chief" with the kids is Bob Hope, starred with Eva Marie Saint in "That Certain Feeling." The Technicolor heart-warmer is now playing at the Pontiac Drive-In Theater. Film is based on Broadway hit, "The King of Hearts."

Do-Re-Mi May Net Dough as Lamas Turns to Song

By BOB THOMAS

HOLLYWOOD (AP) — Fernando Lamas has decided, in the words of the current song hit, what will be, will be.

So he's singing.

He didn't want to sing. He wanted to be a serious actor, as indeed he had been in his native Argentina. But when he came to this country, MGM saw him as a romantic star. And a singer.

"I never sang at all before — except in the bathtub and sometimes at a party with friends," he remarked. "But MGM decided I should sing. Still, I never took lessons. Before I started a musical picture, I would go in and work out the songs."

When he ended his exclusive contract with MGM nine months ago, he drew a number of offers for film musicals. He nixed them. But so many singing offers came in following months that he changed his mind.

"If that's what they want me to do, I'd better do it," he reasoned. "Why fight it?"

And so he went all-out. He took TV offers, such as one for the Chevy Show on NBC Aug. 14, which he is now rehearsing.

Fernando is going to star on Broadway in a new musical, "Happy Hunting," with the great Ethel Merman.

"And how can you go wrong with Merman?" Fernando asked. "Her name on a show is a guarantee of success.

* * *

So confident of success is he that he and his wife, Arlene Dahl, plan to take a year's lease on a New York apartment.

"It's a chance, staying away from pictures that long," he admitted. "But if all goes well, it should be a great break for my career."

And will no doubt firmly establish him — as a singer.

Just Call Him 'Hot Lips'

SHAWNEE, Okla. (AP) — Seven-year-old Haven Taylor stopped to lick some frost from an outside refrigeration pipe at a local dairy but his wet tongue and lips froze fast to the pipe. He was trapped for half an hour before being freed by David Flynn, an engineer for the dairy, who cut off the ammonia flow and poured water on the pipe.

Firemen to Discuss Uniform Pay Scale

WASHINGTON (AP) — Firemen from all parts of the United States and Canada are going to Montreal for an international convention Aug. 13, mostly concerned with getting more pay and shorter hours.

* * *

They would like a minimum of $6,000 a year, at least for first class firemen, and a 48-hour week, says George J. Richardson, secretary-treasurer of the International Assn. of Fire Fighters.

Richardson estimates the average salary of a first class fireman in this country is $4,500 a year. The average work week, he says, is 60 hours. A first class fireman is one who has passed a probationary period, ranging from one to three years.

The association is aiming at salary uniformity in small and big cities alike. Richardson says firemen feel that combatting a blaze in Paducah, Ky., and one in New York City, for example, require the same skill. Thus, they argue professional fire fighters should get the same pay, regardless of the size of the community where they serve.

* * *

Firemen, Richardson says, frequently have trouble getting pay boosts since, unlike other worker groups, they have pledged never to strike because of the public service nature of their jobs.

Pontiac Theaters

OAKLAND

Now thru Wed.: "The King and I," CinemaScope, color, Deborah Kerr, Yul Brynner.

STRAND

Now thru Fri.: 'S'atellite in the Sky," CinemaScope and color, Kieron Moore, Lois Maxwell; "Bride of the Monster," Bela Lugosi. Terrorama Show tonight (Sat.).

Going to Italy? Place Ad for Wanted Escort

ROME (AP)—Want to marry an aristocrat?

* * *

An "old Italian nobleman" advertised in the Rome Daily American, seeking a husband for his "beautiful daughter, excellent character, kind, highly educated, loves to paint."

This was typical of the picturesque personals that appear in the English-language daily.

Insertions come from New York to Singapore. One was:

"Attractive mature female, New York state employe, visiting Rome mid-September, desires contact male escort (no gigolos please)."

Another:

* * *

"Single American gentleman to visit Italy this year wishes interim communication with Italian lady (22-26). Please airmail detailed reply — — care of General Post Office, Singapore."

George E. Hill, former New Yorker who is executive editor of the paper, says:

* * *

"We figure our personals make enjoyable reading for tourists, GIs and lonesome oilmen in the Middle East."

He says the paper doesn't have the staff to censor ads and as a result has been embarrassed at times.

"A masseuse who advertised turned out to be a grade A party girl," he said. "This we learned from several readers who wanted a genuine masseuse."

* * *

About that nobleman's daughter. Her father specified, "Applicants must come from first-class family, excellent background, 48-52 years old, possible navy officer."

More than 400 million pairs of shoes are manufactured each year in factories located within the U. S.

COMMERCE
DRIVE-IN THEATER
Union Lake and Haggerty Roads
Box Office Open 7:00 P. M. EM 3-0661
SATURDAY—TONIGHT—ONLY
3—BIG FEATURES—3
Starring AUDIE MURPHY FAITH DOMERGUE STEPHEN McNALLY with SUSAN CABOT
The DUEL at SILVER CREEK
color by Technicolor
A UNIVERSAL-INTERNATIONAL PICTURE
20th Century-Fox presents WHITE WITCH DOCTOR TECHNICOLOR
starring Susan HAYWARD Robert MITCHUM
WIDE SCREEN TERROR-SCOPE
THE BEAST WITH 1,000,000 EYES!
STARTS SUNDAY
THE MAN with the might to conquer the world!
THE WOMAN with the lips to conquer the man!
HOWARD HUGHES presents JOHN WAYNE SUSAN HAYWARD
THE CONQUEROR
TECHNICOLOR CINEMASCOPE
THE ROARING DRAMA OF URANIUM PROSPECTORS...AND THEIR WOMEN!
URANIUM BOOM
starring Dennis MORGAN • Patricia MEDINA
FREE SUPERVISED KIDDIE PLAYGROUND
OUR CONCESSION SERVES YOU
CHICKEN-IN-BASKET, PIZZA PIE
DINE IN COMFORT..., OUTDOOR PATIO

SCIENTIFICALLY AIR-CONDITIONED
STATE Theatre
CHILDREN 20c ALL DAY
Adult 40c Matinee
Adult 50c Evening
ON SHOW TONIGHT
BOX OFFICE OPEN 'TIL 11:00 P. M.
TODAY ONLY
HOWARD HAWKS' production
THE THING
from another world!
Excitement From the Old West!
ROY ROGERS and TRIGGER in
"Pals of the Golden West"
STARTING SUNDAY!
THE FAMED PULITZER PRIZE PLAY
. . . NOW ON SCREEN!
COLUMBIA PICTURES presents
WILLIAM HOLDEN
picnic
with Kim NOVAK
BETTY FIELD • SUSAN STRASBERG
CLIFF ROBERTSON
and introducing ROSALIND RUSSELL
CinemaScope Color by TECHNICOLOR
A Town—
A Stranger—and
the Things He Does
to Its People—
Especially
Its Women!
—ALSO—
...for a direct line to MURDER!
DIAL RED O
starring BILL ELLIOTT
with KEITH LARSEN
HELENE STANLEY
PAUL PICERNI
AN ALLIED ARTISTS PICTURE

YOUR Butterfield Theatres TODAY
WEEK AFTER WEEK • • HIT AFTER HIT • • SEE THEM ALL!
BRINGING YOU THE BEST IN FIRST RUN HIT MOVIES!
OAKLAND Theatre
NOW SHOWING!
THE MOST COMPLETELY ENJOYABLE ENTERTAINMENT of the YEAR
IN THE COMPLETE GRANDEUR OF CINEMASCOPE 55
COLOR by DE LUXE
Features At 1:25 4:05 6:45 9:30
Oscar Hammerstein II presents RODGERS & HAMMERSTEIN'S
The King and I
From 20th Century-Fox starring
DEBORAH KERR • YUL BRYNNER
with RITA MORENO • Martin Benson • Rex Thompson
EXTRA! EXTRA!
PLUS: CinemaScope Tom & Jerry and Sport Reel
STARTS THUR. "THE TROUBLE WITH HARRY" Plus "The BIRDS AND THE BEES"
LATE SHOW TONIGHT! Box Office Open Until 11 P. M.
NOW! WORLD'S MOST CLOSELY GUARDED SECRET!
WARNER BROS presents SATELLITE IN THE SKY
CinemaScope Color by WARNER COLOR
Saturday At 12:25, 3:05 5:30, 8:35 11:25 P. M.
PLUS—It's a Chilling, Terrorific Shocker!
IT'S ALL NEW! BELA LUGOSI
IT'S HORRORIFIC! BRIDE OF THE MONSTER
Shown Saturday at 11:10 - 1:50 - 4:40 - 7:25 - 10:10 P. M.
SOON — "CRIME IN THE STREETS"

BLUE SKY Drive-In Theater
2150 Opdyke Rd.
FE 4-4611
Box Office Opens 7
LAST TIME SATURDAY
ALL COLOR PROGRAM
FORT YUMA
color by TECHNICOLOR!
Released thru United Artists
20th CENTURY-FOX presents ON THE THRESHOLD OF SPACE
CINEMASCOPE
In the Wonder of STEREOPHONIC SOUND
OWL SHOW
CAPTAIN KIDD
and the
SLAVE GIRL
Anthony Dexter
Eva Gabor
COMING
"NEVER SAY GOODBYE"
"CONGO CROSSING"
"MEET ME IN LAS VAGAS"
"STAR IN THE DUST"
Behind these bars...an act of violence!
Behind this door..."THE DEADLIEST SIN"!
SYDNEY CHAPLIN AUDREY DALTON JOHN BENTLEY
The Deadliest Sin
Released Thru ALLIED ARTISTS
STARTS SUNDAY
SPECTACULAR
as its barbaric passions
and savage conquest
THE MAN with the might to conquer the world!
THE WOMAN with the lips to conquer the man!
HOWARD HUGHES presents
THE CONQUEROR
TECHNICOLOR CINEMASCOPE

Ford Routed, Tigers Blast Yanks

DETROIT (AP) — Detroit Tigers now are the only club in the American League with an even record against the pace-setting New York Yankees, and they couldn't have accomplished it in a more emphatic fashion.

They did it by a score of 10-4 before 43,478 spectators and routed the Yanks' finest pitcher in the process.

Bengals backed their prize left-hander, Billy Hoeft, with 15 base hits — four by slump-busting Charlie Maxwell — last night at Briggs Stadium. Hoeft won his 13th game in a near-breeze, striking out nine batters to run his two-game total to 21. Billy fanned 12 Washington Senators last Sunday.

To add to the Yankee displeasure, it was their 4th consecutive loss. Tigers have split even in 16 games with the New Yorkers, while all other clubs have minus records.

* * *

Although he escaped the loss, Whitey Ford lasted just one-third of an inning due to a combination of booming Tiger bats and an injury. After Ford gave a walk and two singles, Ray Boone slashed a liner back through the mound and Ford made a grab for it. The ball struck him on the little finger of his pitching hand and he left the game.

Maxwell, who has seen his average dip about 15 points in the last 10 days, drilled three singles and his 21st home run. His home run, coming in the 3rd inning with the bases empty, traveled high into the upper deck in right field. It gave the Tigers a 2-0 lead which Bill Skowron erased in the New York 4th with his 16th home run.

Nineteen batters went to the plate during the Detroit 4th and 5th innings against relievers Rip Coleman, Tom Morgan and Mickey McDermott. None escaped the bruising that brought about eight runs on seven hits, five walks and two errors.

Al Kaline had singles in each of the big innings, and catcher Red Wilson drew two of the walks and Frank Bolling clouted a bases-loaded double.

Mickey Mantle, who earlier in the season at Briggs Stadium smashed two home runs off Hoeft, reached him for one single in four trips last night. Mantle fanned twice.

Today it will be Johnny Kucks or Bob Turley opposing the Tigers' Virgil Trucks. Frank Lary will get the call Sunday for the Bengals.

DETROIT	AB	R	H	NEW YORK	AB	R	H
Kuenn, ss	3	2	2	Hunter, ss	4	0	3
Brideweser, ss	0	0	0	Cerv, lf	1	1	0
Torgeson, 1b	5	1	0	Howard, lf	2	0	0
Maxwell, lf	5	3	4	Berra, c	4	1	1
Kaline, rf	6	2	3	Silvera, c	0	0	0
Boone, 3b	3	1	3	Mantle, cf	4	1	1
Tuttle, cf	3	0	0	Skowron, 1b	4	1	1
Bolling, 2b	4	0	1	Bauer, rf	2	0	1
Wilson, c	2	0	1	Carey, 3b	4	0	0
Hoeft, p	5	1	1	G. C'l'man, 2b	4	0	1
				Ford, p	0	0	0
				R. C'l'man, p	1	0	0
				Morgan, p	0	0	0
				Larsen	1	0	0
				Mc'D'mt, p	2	0	0
Totals	36	10	15	Totals	33	4	8

Larsen—Struck out for Morgan in 5th. Brideweiser—Ran for Kuenn in 8th.

NEW YORK	000 202 000—4
DETROIT	101 530 00x—10

E—Berra, Carey 2. RBI-Skowron 2, Bauer 2, Kaline 3, Maxwell, Bolling 3, Tuttle 2B—Hunter, Berra, Bauer, Bolling. HR—Skowron, Maxwell. SB—Bolling. S—Tuttle. SF—Tuttle. DP—Hunter and Skowron; G. Coleman, Hunter and Skowron; Hunter, G. Coleman and Skowron; Boone and Torgeson. Left—New York 5, Detroit 15. BB—Ford 1, R. Coleman 4, Morgan 1, McDermott 5, Hoeft 3. SO—Hoeft 9. HO—Ford 3 in 1/3, R. Coleman 4 in 3, Morgan 3 in 2/3, McDermott 5 in 4. R-ER—Ford 1-1, R. Coleman 4-2, Morgan 2-0, McDermott 3-2, Hoeft 4-4. W—Hoeft (13-9). L—R. Coleman (3-3). U—Summers, McKinley, Rice, Flaherty. T—2:58. A—43,478.



FLYING HOME — All four feet flying, Joseph Dunn's Trump Reward heads for the wire under urging of John Choquette to win first race at Jamaica (New York) yesterday. Two-year-old chestnut colt paid $12.60 for a $2 win ticket. AP Wirephoto



OLD FORM — Gene Gedman (above), powerful Detroit Lion halfback, doesn't seem to have suffered any ill-effects from his two years of army service. Gene worked out yesterday at the Lion camp, and appeared in perfect condition.

Hart Still Out

Gedman Shows Old Form With Lions

By BRUNO L. KEARNS
Sports Editor, Pontiac Press

YPSILANTI — Two years in the service hasn't put any kinks in the powerful legs of Detroit Lion halfback Gene Gedman.

Despite the fact that he played no football during his army stay, Gedman reported to the Lion training camp at Ypsilanti in top physical condition and thus far he has been one of the very few bright spots in the early ball carrying drills.

"One thing I made sure of in the service was to keep my legs in shape," said the ex-Indiana back.

Defensive linemen realized this yesterday when the 195 pound back eluded their tackles for several long gains during a light scrimmage against ball carriers.

Gedman sparkled in his first season with the Lions' 1953 championship team before being drafted.

He checked into the Ypsi training camp along with the other Lion veterans on Wednesday and has been running in the starting backfield with Jack Christiansen and Bill Stits, a pair of defensive backs who are being tried for offensive duties.

Veteran Bobby Layne and Harry Gilmer have been alternating at the quarterback slot.

Coach Buddy Parker has found his roster shy of offensive backs. "We will be depending heavily on the three youngsters playing in the All-Star game, Hopalong Cassady, Don McIlhenny and Jerry Reichow," he said.

The Lions' 1955 leading ground gainer Lew Carpenter is in the service, Bob Hoernschemeyer is on the retired list and transplanted fullback Leon Hart has been absent from the initial drills because of contract disagreements.

Hart and general manager Nick Kerbawy huddled last night to discuss terms.

However, the Lions management and the big ex-Notre Dame star again failed to reach an agreement on 1956 contract terms.

Coach Parker said he would hold the first full scrimmage about the middle of next week with a full scale head-banging session planned for next Saturday.

The Lions will remain at the Ypsi training site until the first week of September when they will move into Briggs Stadium for a pre-season home game against Cleveland.

The pre-season schedule actually gets under way Friday night, August 17th, against the Pittsburgh Steelers in Toledo.

Here is the pre-season schedule:

Fri. Aug. 17—Steelers at Toledo, 8:30 p.m.; Sat. Aug. 25—Cardinals at Mobile, Ala. 8:00 p.m.; Fri. Aug. 31—Eagles at Miami, Fla., 8:15 p.m.; Fri. Sept. 7—Browns at Detroit, 8:00 p.m.; Sat. Sept. 15—Browns at Akron, O., 8:30 p.m.; Sun. Sept. 23—Redskins at Buffalo, N.Y., 2:00 p.m.

GMC Defeats Elks, 3-1, for 21st Straight Win

Undefeated General Motors continues unchallenged in the Class A City Baseball League after Friday night's 3-1 triumph over Elks No. 723 at Columbia-Joslyn. It was the 21st consecutive win for the Coachers.

GMC iced the verdict with two runs in the opening stanza. A walk to Jerry Dorr, an error, and back-to-back singles by Judge Booker and Dave (Boots) Kringe pinned defeat on starting pitcher John Jackson.

Two errors, a hit batsman and Dorr's sacrifice fly handed GMC a cheap run in the 4th inning. The Elks' lone run in the 2nd was unearned. Felix Brooks doubled and scored on an infield miscue.

Jerry Taylor hurled the distance for GMC and scattered four hits. Jackson and relief pitcher Octave LeDuff permitted five safeties off Coacher bats.

In yesterday's other scheduled Class A encounter at Wisner Field, the Anderson Jets forfeited a 7-0 decision to Griff's Grill.

GMC	200 100 0—3	5	1
Elks 723	010 000 0—1	4	4

Taylor and Gary; Jackson, LeDuff and Nelson.

Pontiac Skaters Win Team Title

Place First in North American Roller - Skate Championships

Compiling a fine list of top and near-championship awards, Pontiac's Rolladium Rink roller skating team last night became the 1956 North American team champions. The group of 26 young skaters competed in the big national tourney at Richmond, Va.

Team was led by the champion junior four (Nita Steward, Charles Parker, Sue Welch and Ricky Martins), with other top winners as follows:

Second place, intermediate dance, Mary Alice Clouse and Lewis Parker; 2nd intermediate ladies figure, Mary Jo McBrearty; 2nd place intermediate men's figures, Jack Horner; 3rd senior ladies figures, Pat Jarrard; 3rd senior men's singles, John Matejec; 3rd junior girls figures, Cecilia Darimont; 3rd intermediate pairs, Darimont and Jerry Hamlin; 2nd Pacific International senior men's singles, Matejec (3rd year).

In a proficiency test for the highest possible awards following the championships, Viralee Landon, Sharon Moore, Mary Alice Clouse passed successfully, and each received the top gold medal.

Clarkston Wins 1st Round Game

The Clarkston Merchants defeated Gingellville, 7-5, in the 1st round of the Class E Junior League baseball playoffs Friday at Washington.

Pontiac Boys Club and Auburn Heights Boys Club fought to a 5-5 draw in the other "E" playoff tilt at Columbia-Joslyn. The game was halted by darkness and the two squads will tangle tonight on the same diamond to sever the deadlock.

Boys Club No. 1 and West Side Kiwanis won 2nd round battles in the Class F double-elimination tournament. Boys Club throttled Matthews-Hargreaves, 11-2, and the once-beaten Kiwanis team bounced back with a 17-3 win over Don Nicholie, which eliminated the Realty club.

Playoffs in all classes except "D" will resume Monday. The Class D tourney between the unbeaten Pontiac Police and Pontiac Boys Club starts Tuesday.

By One Stroke

Mayer Assumes Tam Lead With 138

CHICAGO (AP) — Dick Mayer, a handsome, promising pro from St. Petersburg, Fla., via Old Greenwich, Conn., was the front runner by one stroke as the $25,000 All-American Golf Tournament today moved into its third round at Tam O'Shanter Country Club.

Mayer, spearing his second straight 69 yesterday for a halfway total of six-under par 138, thus aimed at his second 1956 tourney triumph. The 33-year-old Mayer, although 13th in the current PGA money standings with earnings of $12,593, has won only the Philadelphia Daily News tourney this year.

With the field trimmed to 80 pros after yesterday's rain-soaked round, Mayer held a one-stroke lead over stolid Julius Boros, last year's winner of Tam's $50,000 top "World" tourney prize. The current All-American is a warmup for the "World" which starts next Thursday and again has a $50,000 winner's swag. Boros made his move with a second-round 67 after opening with 72.

Four players were knotted at 140, including one of Thursday's first-round co-leaders, Australia's Peter Thomson, the current British Open champion. The other co-leader, Antonio Cerda of Buenos Aires, slumped to a 75 after his opening 67, for 142.

More than a half dozen name players were stripped from the field as a 148-stroke limit was set for the final two rounds.

One of the victims was Jerry Barber, 1954 All-American champion. Others included Lloyd Mangrum, All-American winner in 1948, 1949 and 1953; Bo Wininger; Skee Riegel; Tommy Bolt; Freddie Haas; and Johnny Bulla.

Still very much in contention were three other 140 shooters, Ted Kroll, Bud Holscher and Porky Oliver.

Actually, there was prospect of a wide-open battle for the All-American's top money of $3,429 with 11 more players notched at 141. In this group were Jack Burke, this year's PGA and Masters' champion, the 1956 U.S. Open champion Cary Middlecoff; and former National Open champions Ed Furgol and Jack Fleck.

Slammin' Sammy Snead was resting with eight others at 142.

MEN'S PRO DIVISION	
Dick Mayer	69-69—138
Julius Boros	72-67—139
Peter Thomson	67-73—140
Ed Oliver	72-68—140
Bud Holscher	69-71—140
Ted Kroll	70-70—140
Jack Fleck	71-70—141
Ed Furgol	67-74—141
George Bayer	72-69—141
Jack Burke	73-68—141
Cary Middlecoff	73-68—141
Don Addington	73-68—141
Dow Finsterwald	71-70—141
Arnold Palmer	72-69—141
Jimmy Demaret	70-71—141
George Fazio	71-70—141
Earl Stewart	70-71—141
Bob Rossburg	69-73—142
Antinio Carda	67-75—142
Doug Ford	70-72—142
Sam Snead	72-70—142
MIKE DIETZ	69-74—143
Bill Casper	69-73—142
Tony Holguin	69-73—142
Mike Souchak	70-72—142
PETE COOPER	72-70—142
WALTER BURKEMO	69-74—143
Jay Hebert	72-71—143
Bill Trombley	73-70—143
Dutch Harrison	72-71—143
Don Fairfield	72-71—143
Bob Harris	70-73—143
WOMEN'S PRO DIVISION	
Kathy Cornelius	77-74—151
Patty Berg	79-72—151
Louise Suggs	75-78—153
Marlene Bauer Hagge	76-78—154
Joyce Ziske	77-77—154
MEN AMATEURS	
James Hiskey	73-73—146
Martin Stanovich	76-75—151
Walter Kolodriej	74-78—152
Gen Howard	76-76—152
Ward Wettlaufer	75-78—153
WOMEN AMATEURS	
Wanda Sanches	77-80—157
Jackie Yates	78-81—159
Ruth Jessen	81-79—160
Anne Richardson	85-76—161
Greta Leone	81-82—163
Barbara Little	81-82—163
Mrs. J. W. Labisky	85-78—163

With Rugged Line

All - Stars Stress Passing

CHICAGO (AP) — Coach Curly Lambeau of the College All-Stars has the necessary ingredients — sharp passers, fleet runners and a rugged line—to topple the mighty Cleveland Browns in the 23rd All-Star football classic Friday night at Soldier Field.

* * *

But, can the collegians win for the second year in a row?

* * *

The Browns, masterminded by Paul Brown, want no part of another setback like the one that Ralph Guglielmi, Tad Weed & Co., administered last year.

* * *

The 30-2 defeat shook the professionals' pride. Moreover, the collegians met fire with fire in 1955 as little Tad Weed used one of the pro's favorite weapons—the field goal—to rack up 9 points and trip the Browns.

* * *

The Browns want nothing better than to maintain the professional's 12-7 edge. There have been two ties. Prior to last year's game, the pros had won four straight.

Lambeau has been sending the collegians through their paces in two-a-day practice sessions for he feels it "will take a super effort to beat the Browns."

In spite of injuries, occasional bad weather and late arrivals of rookies from pro camps, Lambeau has worked the collegians in all phases of the pro game.

Top Netters Play in Pine Lake Test

Weather permitting, Pine Lake Country Club's tennis courts will be the scene, Sunday, of another important area invitational tourney.

* * *

A field of 10, including some of the finest talent in this section of the state has been entered for the event. Players include Dick Potter who won the recent Orchard Lake doubles invitational with Tom Belton of Waterford (Tom also plays in the PB test), Andy Paton, Jim Bicknell, Al Hetzeck, Len Brose, Jerry Parchute, Gil Bogley, Fritz Eppenlatz and Jerry Dubie.

FRIDAY'S FIGHTS

NEW YORK (Madison Square Garden) —Joey Giambra, 158, Buffalo, N.Y., outpointed Rocky Castellani, 156½, Atlantic City, 10.

TANDIL, Argentina — Pascual Perez, 108½, Argentina, stopped Ricardo Valdez, 110½, Argentina, 5, (non-title).

BUENOS AIRES — Eduardo Lausse 158½, Buenos Aires, stopped Luis Colman, 157, Buenos Aires, 3.

FREE METHODIST LEAGUE

	W	L
Fightin' Farmers	7	1
Sluggers	6	3
Crusaders	3	6
Bulldogs	2	7

Murchison Equals Mark

BERLIN (INS) — Less than 24 hours after army Pvt. Willie Williams cracked Jesse Owens' 100-meter world record, GI Ira Murchison of Chicago today equalled the new mark of 10.1 seconds at an international meet meet for servicemen.

FRIDAY'S HOME RUNS

Castleman 2, Brandt, Mays, Giants; Fondy, Cubs; Mathews, Braves; Cooper, Cardinals; Skowron, Yankees; Maxwell, Tigers; Triandos, Orioles; Moss, White Sox.

Senators Gain Finals on Tinkas' Shutout

Dave Tinkas pitched a neat 4-hit shutout yesterday for the Senators as they beat the Athletics to move into the finals of the Pontiac Federal Savings Midget League at Boys' Club. Dave was in trouble only once, in the 4th inning when two singles and a walk loaded the bases with no outs. Dave then struck two men out and forced the 3rd hitter to ground out. Bill Crawford led the Senators with a double and single. Jon Gary hit a double and single for Athletics.

White Sox eliminated Orioles in the losers' bracket of the two game knockout tourney 9-3. Bob Sutton led winners with two hits in three trips.

Monday's action will pit Athletics against White Sox. Senators play winner on Tuesday at 1:30 p.m.

City Playoffs Open Sunday

Men's City Softball League post-season playoffs in both American and National divisions get under way Sunday night at Beaudette and North Side parks, with district tournament berths at stake.

Lunsford Market faces Walled Lake Market at 7 o'clock and Louie's Tavern meets Richard's Tavern at 8:30 in 1st round National League playoffs at North Side. Winner of the double-elimination tourney qualifies for the Class C district at Waterford.

Royal Bar and Stadium Inn will clash at 8:30 on the Beaudette diamond to open the American League tournament. Sam Benson drew a 1st round bye. GMC will tangle with Elks No. 810 tomorrow night at 7 o'clock at Beaudette to settle their dispute over 2nd place and the loser will tackle Bicmar Inn on Monday.

Winner of the American League playoffs will enter the Class B district tourney in Pontiac. The GMC-Elks victor goes into Class A competition at Mt. Clemens, Shaw's Jewelers wade into Class AA warfare at Roseville.

Whiting Upset in DDGA Play

DETROIT (AP)—Dave Hill of Jackson scored a major upset in the Detroit district golf tournament yesterday, defeating Ray Bolo, (Indianwood) 6 and 5, in 1st-round play and Dick Whiting, 3 and 1, in the 2nd-round match.

Whiting is from the Detroit area. He is a former district champion.

Hill, a 19-year-old, meets Tom Draper of Detroit in today's quarterfinal matches.

No Olympic Help

Williams to Become Coach

BERLIN, Germany (AP) — Willie Williams, a GI from the University of Illinois, who shattered the world 100-meter record, probably never will run for the United States in the Olympic Games.

* * *

He failed in the 1952 tryouts and pulled up lame in the tests for this year's games in Melbourne.

* * *

"So I guess that's it," said Williams today. "Next August when I get out of the Army, I plan on becoming a coach in my home town; Gary, Ind. I'll be finished with amateur running then."

* * *

Williams yesterday ran the 100 meters in 10.1, shaving a tenth of a second off the recognized record of 10.2 held by Jesse Owens, Harold Davis, Lloyd LaBeach, Barney Ewell, MacDonald Bailey and Heinz Futterer.

Undoubtedly the record will be recognized at the next meeting of the International Amateur Athletic Federation.

Dodger Catchers Hurt; May Call Replacement

BROOKLYN (AP)—The Brooklyn Dodgers today were thinking of calling up a catcher as a replacement for the injured Roy Campanella and Rube Walker.

Campanella has an infected leg and may be out of action several days and Walker has a stiff shoulder.

Upset Jewelers, 3-2

Elks Tie Coachers for 2nd

A valiant three-run uprising in the 6th inning brought Elks No. 810 a 3-2 victory over American League champion Shaw's Jewelers last night in their important city softball game at Beaudette Park.

The hard-earned decision gave the Elks a tie with GMC for 2nd place in the American division on a 12-6 record. GMC and the Elks will wage their tie-breaking battle Sunday night on the Beaudette diamond at 7 o'clock.

A spot in the Class A district tournament at Mt. Clemens goes to the winner. The loser enters the American League playoffs in quest of a Class B district tourney position.

Pitcher Pete Mihay, who limited Shaw's to seven hits, started the 6th-inning rally with a single off mound star Perce McConner. A damaging error by McConner, a walk, a fielder's choice, Yarbrough's single and a double by Jim Davis followed Mihay's blow and resulted in three runs.

Louie Seay accounted for both Jeweler tallies. He clouted a solo home run in the 6th and tripled in the 1st to score Ed Mullins, who had also smacked a three-bagger. McConner gave up six safeties.

Stadium Inn defeated Louie's Tavern, 8-3, in an exhibition contest last night, also at Beaudette.

Shaw's	100 001 0—2	7	2
Elks 810	000 003 x—3	6	0

McConner and White, C. Mason; Mihay and Yarbrough.

STANDINGS

AMERICAN LEAGUE	Won	Lost	Pct.	Behind
New York	67	34	.663	—
Cleveland	59	40	.596	7
Boston	56	44	.560	10½
Chicago	50	46	.521	14½
Detroit	46	55	.455	21
Baltimore	45	56	.446	22
Washington	41	61	.402	26½
Kansas City	36	64	.360	30½

FRIDAY'S RESULTS

Chicago 13, Baltimore 3 (night)
Washington 2, Kansas City 1 (night)
Detroit 10, New York 4 (night)
Boston 7, Cleveland 1

TODAY'S GAMES
Times Eastern Standard

New York at Detroit, 2 p.m.—Kucks (14-6) vs. Lary (10-11) or Trucks (5-4).
Boston at Cleveland, 1 p.m. — Sullivan (9-5) vs. Wynn (13-5).
Baltimore at Chicago, 1:30 p.m.—Wight (6-8) vs. Harshman (7-7).
Washington at Kansas City, 9 p.m.—Stone (3-3) vs. Burnette (2-2).

SUNDAY'S SCHEDULE

New York at Detroit, 2 p.m.
Boston at Cleveland (2), 12:30 p.m.
Baltimore at Chicago (2), 1:30 p.m.
Washington at Kansas City, 2:30 p.m.

NATIONAL LEAGUE	Won	Lost	Pct.	Behind
Milwaukee	57	38	.600	—
Cincinnati	59	42	.584	1
Brooklyn	57	42	.576	2
St. Louis	50	47	.515	8
Philadelphia	47	52	.475	12
Pittsburgh	44	54	.449	14½
Chicago	42	56	.429	16½
New York	35	60	.368	22

FRIDAY'S RESULTS

St. Louis 11, Brooklyn 8 (night-12 innings)
Pittsburgh 4, Milwaukee 3 (night)
Philadelphia 6, Cincinnati 3 (night)
New York 7-0, Chicago 1-2 (twi-night)

TODAY'S GAMES
Times Eastern Standard

Milwaukee at Pittsburgh, 12:30 p.m.—Buhl (14-4) vs. Pepper (1-1).
Cincinnati at Philadelphia, 12:30 p.m.—Fowler (7-10) vs. Roberts (12-11).
St. Louis at Brooklyn, 1 p.m.—Dickson (8-7) vs. Erskine (9-6).
Chicago at New York, 1 p.m.—Hacker (2-9) vs. Margoneri (3-2).

SUNDAY'S SCHEDULE

Milwaukee at Pittsburgh (2), noon.
Cincinnati at Philadelphia (2), 12:05 p.m.
St. Louis at Brooklyn (2), 1 p.m.
Chicago at New York (2), 1 p.m.

U. S. Triumphs Over Mexicans in Singles Play

Seixas and Richardson Bolster Team's Spirits With Sparkling Wins

RYE, N.Y. (AP)—You can't start checking freight rates for return of the Davis Cup just on the strength of a couple of easy victories over Mexico, but it can be said today that spirits are higher in the U.S. tennis camp than any time in the last 10 months.

The reasons:

1. Vic Seixas, who can be either sparkling or atrocious, at the age of 32 is playing perhaps the best tennis of his life.

2. Hamilton Richardson, now a matured married man of 22, has improved immeasureably in the past few months and may be ready to graduate from his perennial roll of "Rookie of the Year."

Both Looked Strong

Both Seixas and Richardson looked like men to be reckoned with yesterday when they scored opening singles victories over Mexican rivals in the American Zone Davis Cup final at the Westchester Country Club.

Seixas, his service crackling and his net play deadly, downed Mario Llamas, Mexico's No. 1 player, 6-4, 6-2, 6-4.

Richardson, playing well within himself, defeated 22-year-old Francisco Contreearas, 6-3, 6-4, 6-4.

The United States can clinch the zone title today by winning the doubles in which the baby members of the Yankee team—Sam Giammalva, 22, of Houston, and Barry MacKay, 20, of Dayton, Ohio — play Llamas and Contrearas.

Hungarian Lowers 1,500 Meter Mark

VIENNA (INS)—The world record for the 1,500-meter run was lowered yesterday by Hungary's Istvan Rozsavoelgyi as he was clocked in three minutes, 40.6 seconds during a six-man race at Tata, near Budapest.

Soviet Olympic Tryouts to Draw 10,000 Athletes

MOSCOW (AP)—More than 103,000 Russians will be on hand tomorrow to see something called "Spartakiad."

The ticket holders, who paid up to $4 each know they are going to see some sort of athletic competition.

But they're not quite sure just what it will be.

One rumor making the rounds is that there will be a 10,000-meter race and a javelin competition to determine who will represent Russia in these events at the Olympics in December.

Another rumor is that there will be a 5,000-meter race, a soccer game and some mass gymnastics.

It's like selling out Yankee Stadium to people who are so anxious to see a sporting event, they'll settle for anything from archery to parchesi.

Whatever the program is, it will be a stupendous show. It's called the People's Sports Display of the Nations of the Unions of Soviet Socialistic Republics and for all intents and purposes it might be called the Olympic Tryouts.

There will be nearly 10,000 athletes and 2,000 referees and umpires in the games—which, incidentally, will be held in the brand new Lenin Stadium overlooking Moscow's famous swamps. In fact, until three days ago, it was called Luzhnik — meaning Swamp—Stadium.

Giambra Whips Castellani in 10

Buffalo Middleweight Chalks Up 4th Straight Win in TV Bout

NEW YORK (AP)—Now that Sugar Ray Robinson is beginning to show his age everyone wants to fight the middleweight champion. Joey Giambra is no exception.

* * *

The Buffalo, N.Y. Adonis softly mentioned the champ's name today following his decision victory over fleet-footed Rocky Castellani in a television 10-rounder in Madison Square Garden last night. It was the rising Giambra's fourth straight conquest.

Giambra, a picture puncher, didn't get much chance to show his power until the final 30 seconds of the sixth round. He couldn't catch the bicycling Castellani until then. When he did nail Rocky in the fading seconds of the sixth it made a new fight out of what had been a dull and roundly booed track meet.

* * *

After that it was mostly all Giambra as some of the speed went out of the 29-year-old Castellani's legs.

Dietz, Cooper Tie for 12th; Wally One Back

CHICAGO (AP)—Mike Dietz of Lake Orion, Mich., added a 74 yesterday to his 1st round 68 and fell from 3rd place in the All-American golf tournament to a nine-way tie for 12th.

Among those tied with Dietz at 142 was Pete Cooper of Birmingham, Mich., with a 72-70 card.

Wally Burkemo of Franklin was one stroke behind fellow Michigan shotmakers going into the 3rd round with 69-74—143.

In the women's division, Marilyn Smith of Bloomfield Township, Mich., had 79-78—157, good for a tie with Bonnie Randolph of Columbus, Ohio, for 6th place.

League Leaders

AMERICAN LEAGUE

BATTING (based on 225 at bats) — Mantle, New York, .362; Williams, Boston, .349; Vernon, Boston, .344; Maxwell, Detroit, .343; Kuenn, Detroit, .334.

RUNS—Mantle, New York, 89; Fox, Chicago and Yost, Washington, 72; Lopez, Kansas City, 69; Piersall, Boston and Bauer, New York, 67.

RUNS BATTED IN—Mantle, New York, 89; Wertz, Cleveland and Simpson, Kansas City, 80; Kaline, Detroit, 77; Jensen, Boston, 67.

HITS—Mantle, New York, 129; Kaline, Detroit, 127; Fox, Chicago, 125; Kuenn, Detroit, 122; Jensen, Boston, 119.

DOUBLES—Piersall, Boston, 28; Vernon, Boston, 22; Buddin, Boston, 21; Kaline, Detroit and Berra, New York, 20.

TRIPLES—Simpson, Kansas City and Lemon, Washington, 8; Jensen, Boston and Runnels, Washington, 7; Goodman, Boston, 6.

HOME RUNS—Mantle, New York, 34; Wertz, Cleveland, 24; Maxwell, Detroit and Bauer, New York, 21; Sievers, Washington, 20.

STOLEN BASES—Rivera, Chicago, 13; Francona, Baltimore, Jensen, Boston, Avila, Cleveland and Mantle, New York, 8

PITCHING (based on 10 decisions)—Brewer, Boston, 15-3, .833; Pierce, Chicago, 17-4, .810; Ford, New York, 14-4, .778; Wynn, Cleveland, 13-5, .722; Kucks, New York, 14-6, .700.

STRIKEOUTS — Score, Cleveland, 156; Pierce, Chicago, 128; Pascual, Washington, 111; Foytack, Detroit, 110 ;Hoeft, Detroit, 207.

NATIONAL LEAGUE

BATTING (based on 225 at bats) — Aaron, Milwaukee, .342; Musial, St. Louis, .328; Schoendienst, New York, .323; Boyer, St. Louis, .319; Moon, St. Louis, .315.

RUNS—Robinson, Cincinnati, 78; Snider, Brooklyn, 71; Boyer, St. Louis, 69; Aaron, Milwaukee, 67; Banks, Chicago and Blasingame, St. Louis, 65

RUNS BATTED IN—Musial, St. Louis, 81; Boyer, St. Louis, 75; Kluszewski, Cincinnati, 71; Adcock, Milwaukee and Long, Pittsburgh, 66.

HITS — Boyer, St. Louis, 126; Aaron, Milwaukee, 125; Musial, St. Louis, 123; Ashburn, Philadelphia, 121; Dark, St. Louis, 119.

DOUBLES — Lopata, Philadelphia 28; Furillo, Brooklyn and Musial, St. Louis, 24; Bell, Cincinnati, 21; Bell, Cincinnati, 21; Aaron, Milwaukee, 20.

TRIPLES—Aaron and Bruton, Milwaukee, 11; Gilliam, Brooklyn, O'Connell, Milwaukee, Mays, New York, Walls, Pittsburgh and Moon, St. Louis, 8.

HOME RUNS — Snider, Brooklyn, 28; Kluszewski and Robinson, Cincinnati, 25; Banks, Chicago and Adcock, Milwaukee, 24.

STOLEN BASES—Mays, New York, 24; Gilliam, Brooklyn, 12; Moon, St. Louis, 11; White, New York, 10; Temple, Cincinnati, 8.

PITCHING (based on 10 decisions)—Lawrence, Cincinnati, 15-3, .83; Buhl, Milwaukee, 14-4, .778; Newcombe, Brooklyn, 16-5, .762; Freeman, Cincinnati and Haddix, Philadelphia, 9-3, .750.

STRIKEOUTS — Haddix, Philadelphia and Friend, Pittsburgh, 116; Mizell, St. Louis, 107; Jones, Chicago, 99; Roberts, Philadelphia, 96.

FRIDAY'S STARS

PITCHING — Mel Parnell, Red Sox, gave just four hits, three of them singles, and the only run against him was unearned while beating Indians 7-1.

HITTING—Walker Cooper, Cardinals, hit a home run and broke up a tie with a two-run, bases-loaded single in the 12th in 11-8 victory over Dodgers.

THE PONTIAC PRESS

SATURDAY, AUGUST 4, 1956 PONTIAC, MICHIGAN SEVENTEEN



background for LIVING

Your Neighbor's House

Alton Maddens Move to Country Home

By JANET ODELL
Pontiac Press Home Editor

Often a minor detail is the determining factor in making a big decision. Everyone would agree that buying or building a house poses a problem.

Alton and Mona Madden had a lake lot. They had their plans all drawn for just the house they wanted. One requirement was that their eating area must have a view of the garden.

One Sunday they went driving. They wanted to see how other home builders had handled the combination of brick and cedar shakes, the exterior materials they had decided on for their house. A house on West Square Lake road was "open for inspection."

The house itself is brick, the garage covered with cedar shakes. Best of all, the country kitchen has a large dinette area with a full-length window looking out on the back yard. That sold them the house.

Early in March they moved in. Because both the Maddens teach in the Pontiac schools, they could do only the essentials that always face new home owners. Since school was out in June, they have had full time to devote to their home.

Mr. Madden has a flourishing garden at the back of the lot. He has the beginnings of a rose garden in full view of the dinette windows. Landscaping in front is completed.

The hallways and living room are carpeted in beige wool with a high weave. The picture window is framed in cotton crash draperies with shades of red, green and brown predominating.

A creamy gold has been used on the walls, with white on the ceiling. This gold color picks up the hint of gold in the reused bricks that make one complete wall of the room.

The fireplace itself is small. The hearth is raised above the level of the floor and is capped with slate. Three rock shelves hold planters and candlesticks.

The sofa is brown, one lounge chair dark green, and one smaller chair upholstered in a print. All the tables are blond to match the dining room table, chairs and hutch cupboard at one end of the room.

Finished in a champagne tone, this Heywood-Wakefield furniture is light in design and appropriate for the space in which it is used. The chair seats are red with a golden thread woven in.

Between the living room and the kitchen there is a folding wood door of Philippine mahogany. Immediately beyond the

(Continued on Page 18, Col. 3)

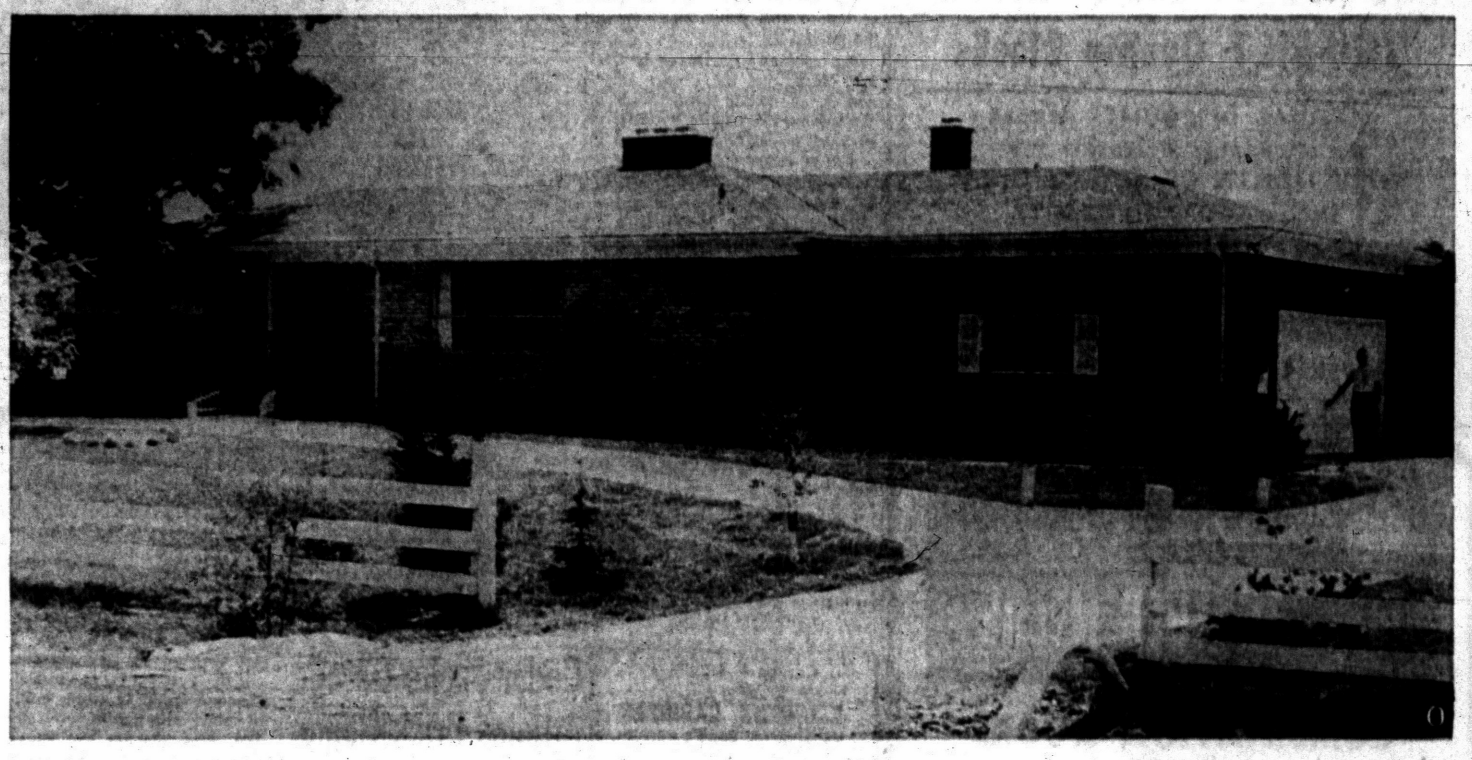

Pontiac Press Photos by Jim Mahaf

BRICK AND CEDAR SHAKES — The Alton Maddens of West Square Lake road wanted a house that combined brick and cedar shakes. Trim is white. Mr. Madden put up the white fence in front and is working on landscaping in the back yard. A circular driveway lets guests park off the road.

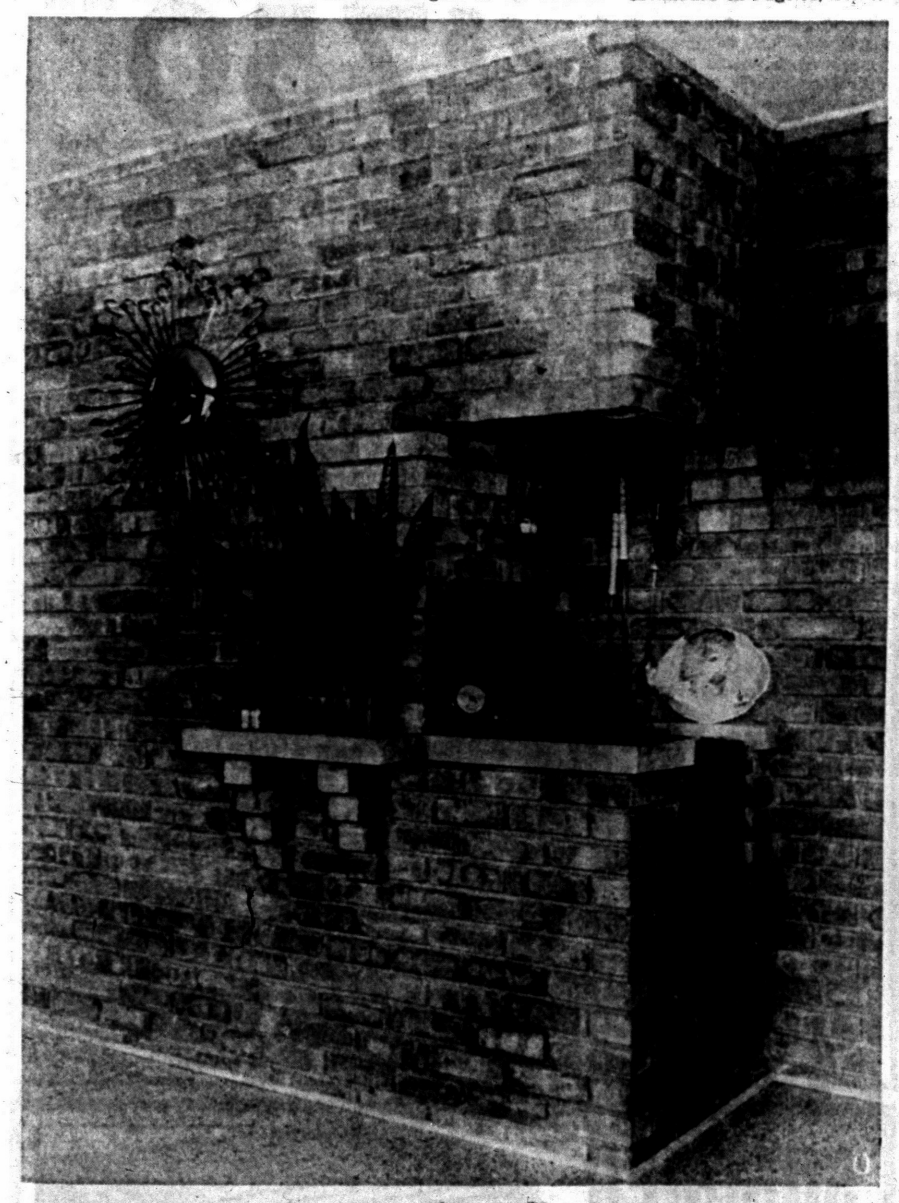

INDOOR BARBECUE — An indoor barbecue in their country kitchen has opened a new world of food to the Maddens. It is but a few steps from their back terrace, so is handy for outdoor parties. A brass sunburst clock decorates the brick wall.

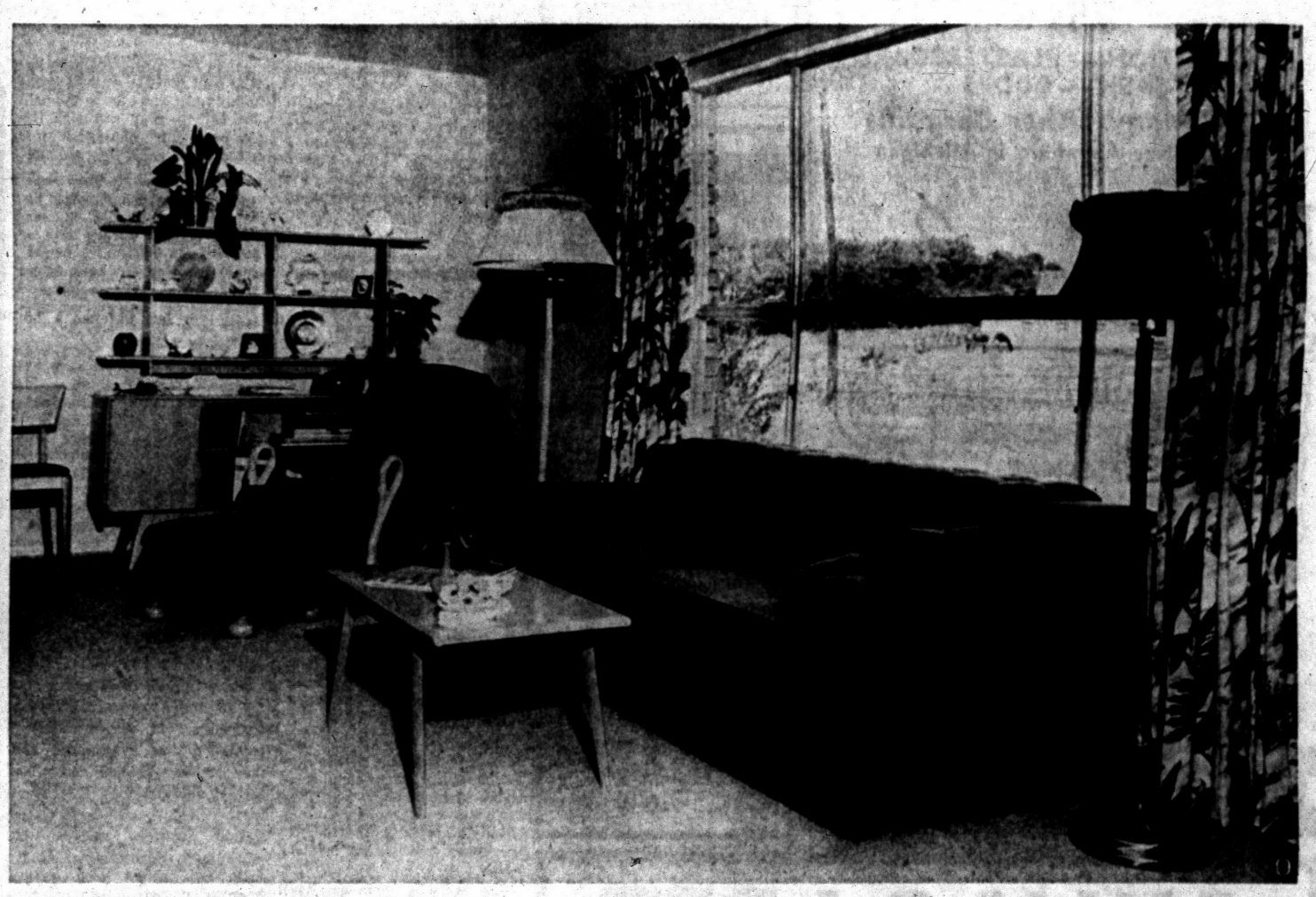

NEW LIVING ROOM — After some years of living in a house with a tiny living room, the Maddens are enjoying this larger one. Their picture window frames a view of rustic fences, barns and horses across the road. The Heywood Wakefield hutch cabinet at the end of the room holds treasures collected over the years.

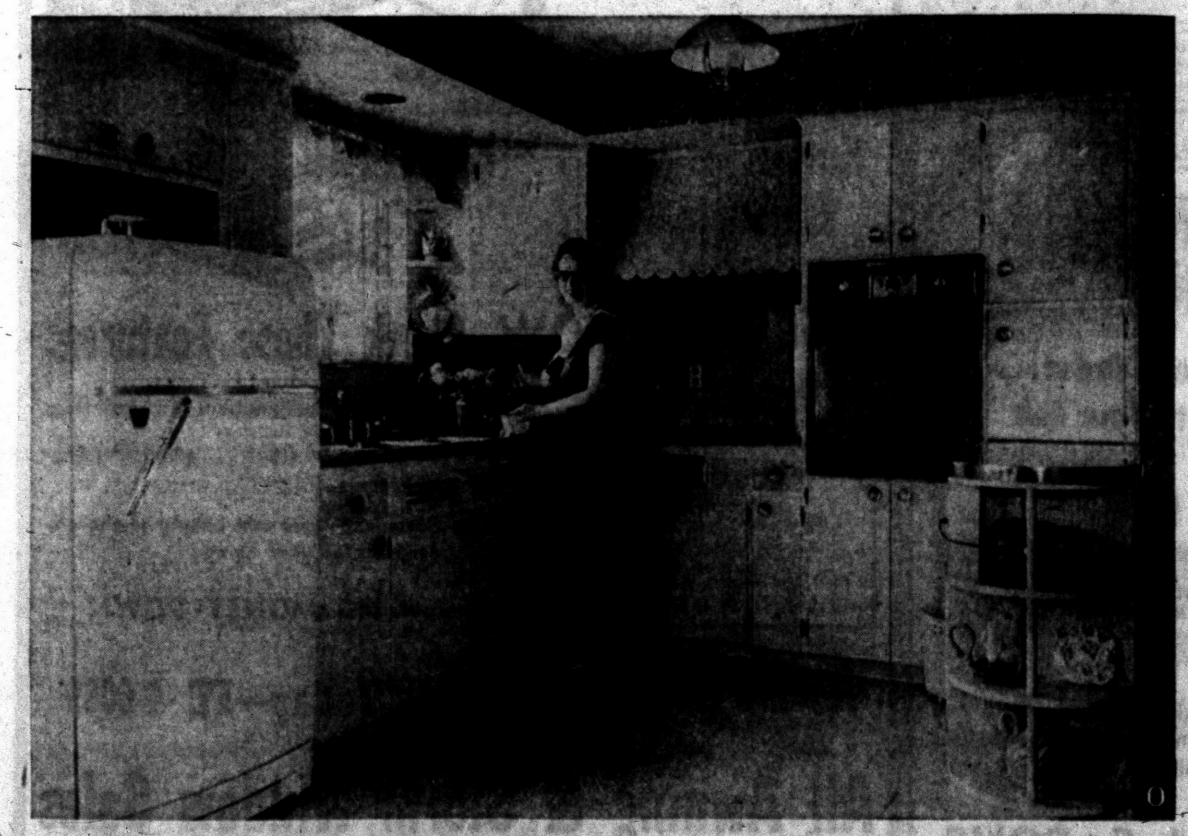

WORKING AREA — All the kitchen appliances are centered in this U-shaped area at one end of the country kitchen. Birch cabinets have a pickled finish. The knobs are a rosy gold color. Built-in range and oven are coppertone. Formica counter tops are pink. The soffit has an interesting wallpaper pattern of cookie cutters. Mrs. Madden is completely in love with her new kitchen.

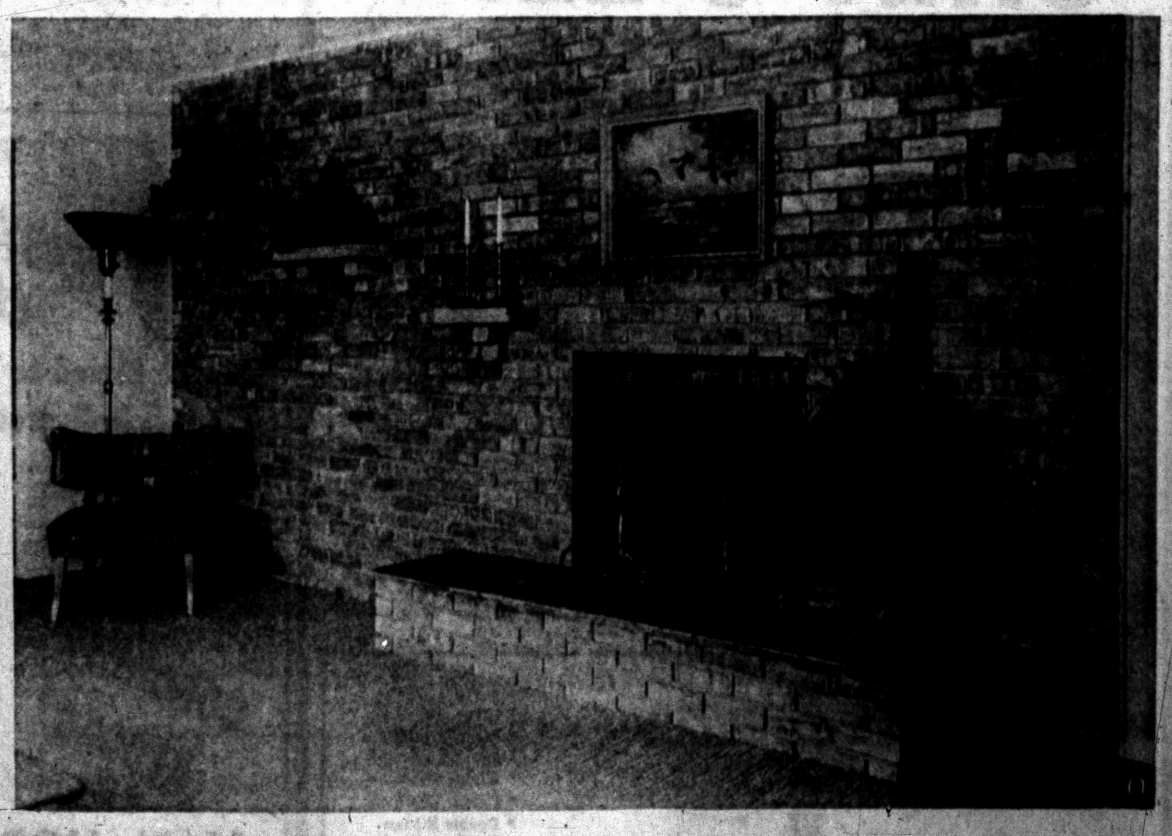

ONE WALL IS BRICK — In the living room one wall is made of reused brick. The creamy tones of this material are picked up by the pale yellow of the other walls. Brass fittings and a mesh screen complete the fireplace. Slate caps the raised hearth. The carpeting in this room is beige.

Watch That Agent!

Be wary if the mortgage company tells you that you must buy insurance on your house from the company's insurance branch. You don't have to. The mortgage company can require you to carry insurance, but you are free to get it from an insurance company of your own choosing. Reason for the warning is that complaints against tie-in practices are on the increase.



STEEL STRIKE GOT YOU DOWN?

No need to fret and worry about the lack of steel at Tru-Bilt. Going along with our policy of service to the builder we have our own steel supply. Come in today and get all you need to finish that job.

COMMERCIAL and RESIDENTIAL

We Have 7" and 8" Beams

TRU-BILT Quality Blocks

SPECIAL DISCOUNTS GIVEN on Aluminum Basement Sash THRU MONTH OF AUGUST ONLY!

THE PASSWORD TO QUALITY

TRU-BILT BLOCK CO.

MASONRY BUILDERS' SUPPLIES

1992 Pontiac Drive FE 4-9531

Near Telegraph and Orchard Lake Roads



One Stop LUMBER NEEDS

COMBINATION DOORS $14.50

20' EXTENSION LADDERS 75¢ Ft.

INSULATION — PLASTERBOARD SASH — DOORS

Also Many Other Bargains

We Deliver Anywhere in Michigan

Pontiac Lumber Company

831 Oakland Avenue FE 2-0225



M. A. BENSON CO. INC.

LUMBER • Builders SUPPLIES • FUEL

549 N SAGINAW ST Pontiac 15 Mich Tel FE 4 2521

Bright Colors Top in Homes

Light, bright colors with blends of gray and green, and solid white, are the roofing colors most popular with homeowners in 1956.

This was reported today by Fred W. Lagerquist, who, as Manager of Roofing and Allied Products for The Celotex Corporation, keeps close tab on consumer preferences.

* * *

"Homeowners show great enthusiasm for these colors, locally as well as nationally," he said. "These color combinations are most effective on low slope roofs, where so much of the roof area is visible, and are a definite part of the overall color treatment of the home."

The roof can no longer be just any color, and the proper selection is of prime importance in considering the type of material to be used for exterior walls and in choice of either complementing or contrasting trim colors, according to Lagerquist.

Enthusiasm for bright hues is not an isolated phenomenon. It is part of the overall trend to a more exotic treatment of exteriors of modern homes.

* * *

Use of sparkling new decorator colors on doors is an example of this. Until recently, doors were not generally considered to have any particular value, design-wise. Now, they provide color accents that brighten the whole front of the house.

Ask your dealer about the liquid masking that can be used to protect glass when painting window sashes. After it has done its helpful job, it peels off like adhesive tape, the paint streaks with it.

Custom Installations for

KITCHENS, CABINETS FLOOR & WALL TILE STORM SASH & SCREENS COUNTER TOPS and Other Home Improvements

Call for Free Estimates

Carl Shell & Sons

4995 Dixie Hwy., Drayton Phone OR 3-5043

WHEN YOU HEAT with Gas



ACCEPT NOTHING BUT Janitrol HEATING EQUIPMENT

THERE'S NOTHING FINER BUILT!

Otto A. Trzos

3101 Orchard Lake Rd. KEEGO HARBOR

FE 2-0278

Eves & Sun. CALL MA 6-6247



MAN'S BEST FRIEND—Breezy, the Springer Spaniel belonging to the Alton Maddens of W. Square Lake road, is just another member of the family, they say. Here he poses with Mr. Madden on the back terrace. This picnic table has been painted aqua. An umbrella allows use of the table at any time.

Cedar Shake Garage Adjoins Brick Home

(Continued from Page 17)

doorway is a passageway to the garage and the utility room.

This is a real country kitchen, 21 feet in length. The kitchen work area is concentrated in one corner, leaving the rest of the room free for use as a dining or family room.

The wall behind the fireplace is the same brick as the living room wall. On one end there is a built-in barbecue which the Maddens are finding fun to use. Mrs. Madden says it is opening up an entire new world of food to them.

The pink tones in the bricks are picked up in the pink spatter print vinyl floor covering. There is more of the pink in the wallpaper design, while the copper-toned range and wall oven have a pink cast.

Birch cabinets in the work area have a pickled finish. The round knobs are a rosy gold color. The Formica counter tops are pink. Mrs. Madden just bubbles with enthusiam as she shows each feature.

Maple furniture in colonial design is used in the dinette end. Here one wall is papered in a brown, pink and aqua paper that shows the process of cookie making. Matching paper on the soffit is printed in amusing cookie cutters.

The crisp organdy curtains and chair pads are aqua. Replicas of antique lamps hang over the work and the eating areas.

The builder carried the vinyl flooring through the passageway to the utility room and behind to the small lavatory. The walls are white, the curtains red. Rose, silver and aqua paper decorates the upper half of the lavatory walls.

One bedroom is in use as a den and sewing room. All the bedrooms have hardwood floors and high windows with marble sills. There are large closets in two of the rooms, with two closets in the master bedroom.

The Maddens' room has soft blue walls. The folding closet doors are painted to match. Gold and white striped material is used for the curtains and the dust ruffle on the bed. The bedspread is white quilted cotton with a gold scroll design. Pink touches are added with cotton rugs and lamp shades.

The guest room which is painted creamy yellow has white curtains and a flowered chintz spread. A peppermint striped slipper chair offers comfortable seating.

In the bathroom the linen closet is built into the wall. It opens in this room and also in the hall. The bath is gray and pink. Instead of paint, wallpaper is used on the ceiling. Fixtures are pink.

Some day the Maddens hope to have a screened porch on the back of the house. But for now a cement terrace with a picnic table suffices. A bright umbrella over the aqua table controls the sun. From this terrace and the kitchen windows there is an ever-changing view of Turtle Lake.

The garage is oversize. It has a dropped ceiling which means more space in the storage area above it. The utilities are concentrated in a separate little room. Breezy, the 18-months-old Springer Spaniel, has his headquarters out here.

Just the kind of a house they wanted in a perfect location — plenty of space on the 120x240 plus lot — the Maddens are pleased with their choice. Bernard Head of Royal Oak was the builder.

Cool With Paint

Not only does paint brighten up the appearance of many dull brick structures, but scientific experimentation has determined that they actually become cooler and less humid inside by such treatment which gives protection against moisture seepage and other such deterioration. If the brick still shows good quality, however, a clear waterproof coating can be used, which gives somewhat the same protection but allows the original appearance of the brick to show.

Chest and table tops of new furniture designs have hard-to-mar surfaces of laminated plastic, clear and textured glass, ceramic tile, cork, marble and leather.

Treat Outside Metals

Non-galvanized outside iron and steel areas require treatment with a rust-preventing metal primer for preservation. Clean the surfaces first, using turpentine or paint thinner to remove grime and grease. Apply the primer at once. On previously painted metal, use a stiff wire brush to remove scaling paint or loose rust. Bare spots should be treated with a rust-preventive primer before applying the final coat.

Add a Room



Finish Yourself and SAVE!

Our experts will show you how or we will do the complete job ourselves.

ALUM. COMB. DOORS $38.75

GARAGE SPECIAL

12' x 20' 1½-car, complete with cement work, 8' x 7' steel overhang door, 2 windows and fir siding.

$639.00

Don't Delay. Call Today 5 Years to Pay

D & M Building Service

9 S. Jessie FE 2-7004

Look --- See --- Compare!

Are You Building — Are You Modernizing?

Aluminum Doors, Windows, Jalousies, Screens



Florida and Recreation Rooms Our Specialty



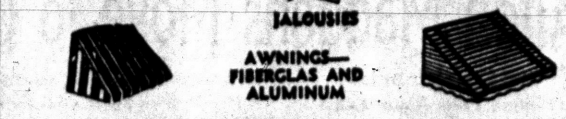

ALUMINUM STORM SASH & SCREEN COMBINATIONS

JALOUSIE DOORS — CASEMENT STORM SASH - SCREENS

JALOUSIE WINDOWS — WOOD DOUBLE HUNG WINDOWS

AWNING WINDOWS — ALUMINUM DOUBLE HUNG WINDOWS

CASEMENT WINDOWS — ALUMINUM & FIBERGLAS AWNINGS

FREE ESTIMATES — 36 MONTHS TO PAY

Open 6 Days a Week — 7:30 A. M. to 6 P. M.

FE 4-2598 C. Weedon Home Equipment Co. 1661 South Telegraph Pontiac

2 and 3-BEDROOM RANCH HOMES

CIVILIANS $750 DOWN

$7400 Plus Mortgage Costs $36.97 Plus Taxes & Insurance

FHA INSURED MORTGAGES

G. I.'s $500 DOWN PLUS MTG. COSTS

WHAT YOU GET: 2 Large Bedrooms; Perimeter Forced Air Heat; Extra Large Closets; Awning Type Windows; Outside Storage Space; Vinyl Tile Kitchen & Bath; Near Schools and Shopping Area; Fully Decorated

MODEL . . . Corner of Walton Blvd. and Walnut St. East of Opdyke Rd. Open Daily 12 to 7 P. M. For more information, call model between 12 and 7 P. M. any day.

WAGNER HOMES, INC.

Phone Model—FE 4-7197 or Office—FE 5-5501

FOR SALE Contemporary 3 Bedroom Modern Home (The House that Home Built) None like it in this area.

Very Desirable BUILDING SITES Available at Beautiful Pine Lake Choose yours now!

3 Choice Brick I.K. FRONT BI-LEVELS One Upper Long Lake

CHOICE 2 BEDROOM Brick Bungalow with Lake Privileges in Sylvan City Call for Appointment

SYLVAN REALTY, FE 5-9418

2383 Orchard Lake Road

In the Sylvan Shopping Center

ONLY 6 LEFT

CIVILIANS ONLY . . . . . $500 Down

30-Day Occupancy

VETERANS—No Money Down

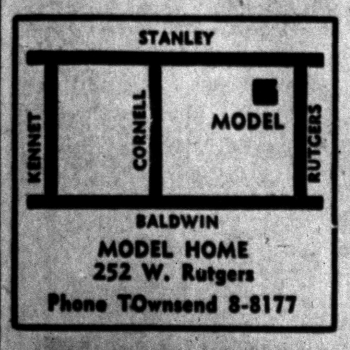

MODEL HOME 252 W. Rutgers Phone TOwnsend 8-8177

$52 MONTHLY PAYMENT

plus taxes and insurance

OPEN DAILY and SUNDAY 1 P. M. to 6 P. M.

DAN-ROSE REALTY

Phone BRoadway 3-1001

20030 JAMES COUZENS

FEATURES:

- Two Bedrooms
- Full Basement
- 4 Styles to Choose from
- Luxaire Automatic Oil Heat
- Steel Casement Windows
- Large Lots
- Paved Streets
- Full Closets with Sliding Doors
- Plastic Tile Bath
- Double Ribbon Drive
- Low Taxes

READY-MIX CONCRETE

Mixed to Your Order... Delivered to Your Job

Save time, labor, money. We mix concrete to your specifications and deliver, ready-to-pour. Our service is prompt.



CONCRETE BLOCKS

Full line of Concrete and Cinder Blocks, immediate delivery.

VAN HORN & SONS

199 Mechanic St. FE 4-4570 FE 8-0332

SUMMER SPECIAL!

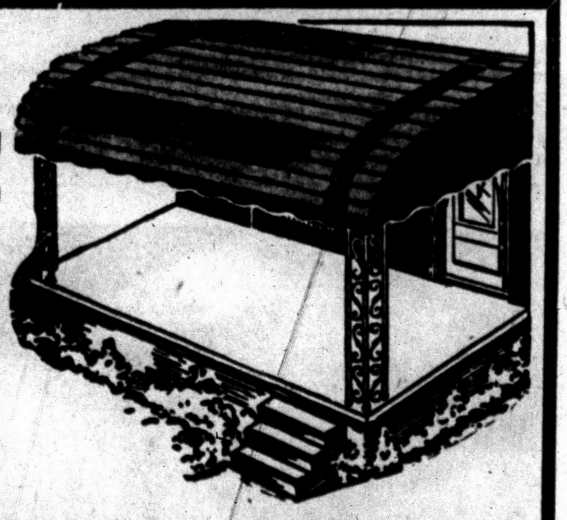

Custom Built Alum. Awnings,

Porches and Patios

Summer Screen Houses

Save 50% NOW On All Wrought Aluminum Columns

BIG SAVINGS 10 Alum. Comb. Storm Windows 2 Alum. Comb. Doors $199.00

Check These Features:

- Many color combinations to choose from
- Baked enamel finish . . . won't ever chip or peel
- Horizontal lines add beauty to the appearance of your home

★ NO MONEY DOWN

You'll find our Ad in the YELLOW PAGES

Act Now—Call Today—FE 4-6089

All Awning & Storm Window Sales

233 S. Telegraph Rd. PONTIAC

SOMETHING NEW IN
SIDING
A New Plastic Fiberglas Stone Siding that Looks Better than Real Stone — Plenty of Color
Call Us and We Will Bring Out Samples to Show You
Free Estimates — No Money Down
MICHIGAN HOME REMODELERS
3377 W. Huron FE 4-5063

OPEN SUNDAYS
From 9 A. M. to 2 P. M.
★ Complete Line of Hardware
★ BPS Paints
★ Sporting Goods
★ Seeds & Fertilizer
★ Rental Service
★ Super Kem-Tone & Kem-Glo
Brownie's Hardware
489 S. Sanford Phone FE 3-9239

COMPLETE Realty SERVICE
ROY ANNETT, Inc.
Realtors
28 E. Huron St. Ph. FE 3-7193

LAKE LOTS
On Oakland Lake
25 TO CHOOSE FROM
From $2500.00
See Salesman at Rose-Hill Model on Oakland Lake near Oakland Beach
Rose Hill Realty Co.
19470 Grand River
KEnwood 2-9060 KEnwood 2-9060

Complete Basement Waterproofing
All Work Guaranteed — Free Estimates!
Reliable Waterproofing
24 Whitfield Phone FE 4-0777



SUBSTANTIAL IN APPEARANCE — This big, substantial-appearing house economizes on land and construction. The best house buy still is the two-story house. Hand split shakes would create attractive shadow lines on the exterior. For economy clapboard siding could be used.

Press House of the Week Brings Back Colonial Style

The best buy for your home building dollars still is the two-story house. This is shown in Design HW-11 for The House of The Week.

Here is a big seven-room house planned for comfortable family living. It is designed to fit a modest sized lot.

If you wanted to build the same number of the same sized rooms with a similar two-car garage in a one-story ranch style layout, you would need twice as much land, twice as much roof and 80 per cent more foundation work.

This house covers only 1,287 square feet of land, including its garage wing.

Such an area is merely that

See Floor Plans on Page 21.

used by almost minimum sized ranch houses.

* * *

Yet here you have almost 2,000 square feet of livable floor space on two floors, not counting the garage floor.

You could fit HW-11 nicely on a 50 by 100-foot corner lot, or on about 75 feet of frontage elsewhere, depending on local zoning rules for space between neighbors.

In any case, generous space would be left for lawn and landscaping.

The basic advantages of two-story homes are frequently overlooked amid the novelties of ranch houses and split-levels.

The economies of construction, land requirement and operation, including heating, are readily apparent.

GOOD FOR SMALL LOT

Also, well-located lots often are not large enough for adequate rambling one-story layouts. You are not compelled to move to a remote location to have a two-story house.

So in many cases the two-story house can offer the added advantage of convenience.

Its site may be near business centers, schools and churches—an in-town location with benefits of established municipal services, such as police and fire protection, paved streets, sidewalks and sewers.

Many women prefer sleeping rooms removed from the ground floor. This affords privacy from within and without.

Strangers entering the house do not look into bedrooms. But the full flight of stairs needed in a two-story house can be an objection.

* * *

In this plan that objection is removed by breaking the stairs with a landing at the level of the large recreation room over the garage.

This gives the house a split-level feature without torturing its facade.

The exterior presents a dignified appearance—a large, substantial house that looks as if it belongs in an established neighborhood.

Hand split shakes, indicated in the drawing, would create especially attractive shadow lines on the front of the house. Or conventional clapboard siding could be used for some economy.

* * *

Herman H. York, an architect specializing entirely in home planning, designed HW-11 in answer to readers' inquiries for a modern version of a colonial house.

Open planning gives the living room and dining room window light from front to rear. From the entrance foyer, you get a view of the full length of the living room with its formal fireplace at the end.

Building costs vary widely in different communities and sometimes from one side of town to another. Aside from firm bids, the nearest rough estimate can be had by asking a builder of similar size homes.

The architect designed a house similar to HW-11, which was built at Port Jefferson, N. Y., for $20,000.

The kitchen is large with dinette space in one corner. Adjacent is a lavatory which serves as a mud room for the youngsters coming in from the back yard.

STAIRS HANDY

The service door opens from the garage into a service vestibule with basement stairs at hand.

An alternate location for the double garage doors is indicated on the plan. If you are not building on a corner lot, or with land wide enough for turning space, the driveway can lead directly to the front of the garage.

* * *

In addition to the three bedrooms and a large bathroom with double lavatory in a vanity counter, an enormous varied-use room is provided above the garage.

This can be used for a studio bedroom, a recreation room, hobby room or for many other purposes.

It has windows on three sides—low colonial style windows in front, a studio window above the garage doors, and a regulation window in the rear where the roof is raised without spoiling the front of the house.

Two walk-in closets are adjacent to this varied-use room. One is suitable for space for an extra bathroom, which could be a future project if planned for ahead of time.

Another walk-in closet adjoins the dressing room off the master bedroom, where a separate entrance to the bathroom is provided.

* * *

An abundance of storage space is set aside in this plan. Downstairs there is a coat closet and a broom closet; upstairs, two linen closets, three regular wardrobe closets and three oversize walk-in closets.

Soft down pillows need to be fluffed daily and aired occasionally in the shade. The sun dries out the oil in the feathers if they're aired in the sun.

THE PONTIAC PRESS

Building Editor:

Enclosed is 35 cents. Please send me a copy of the study plan for The House of the Week, Design HW-11. No stamps accepted. Please do not use sticky tape on coins.

NAME_____
(Please Print)

STREET_____

CITY_____ STATE_____



Just Received a Shipment of
BRIAR HILL STONE
Build for Beauty
ALSO TENN.
LEDGE ROCK
BELDEN
FACE BRICK
Beauty That Lasts!
SEE OR CALL
SIBLEY
140 N. Cass Ave.
COAL & SUPPLY CO.
FE 5-8163

the home YOU help design
A MODULAR HOME
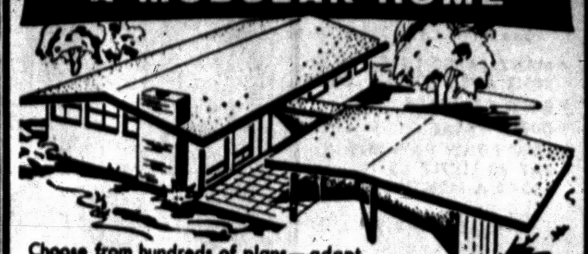
Choose from hundreds of plans—adapt one to fit your ideas. Redwood inside and out. 3 or 4 bedrooms, fireplace, carport, patio, 1 or 1½ baths. Closets galore. Basement if desired.
SEE DISPLAY HOUSE TODAY
AT
LAKEWOOD VILLAGE
MILFORD
FIRST AND GEORGE ST.
Just North of Summit
Both Houses Open For Inspection 2 to 6 P. M.
Saturday and Sunday or by Special Appointment
You may trade the equity of your present home in as a down payment—Price includes large lot.
Will Duplicate on Your Lot
1168 Sq. Ft. Modular Home
$14,000—⅓ Dn. Payment
C. SCHUETT
THE NORTHWEST REALTOR
7400 E. Highland Rd. (M-59)
MU 4-8811 EM 3-4197

UNBELIEVABLE
$10,890
The HY HAVEN SPECIAL
A 45-Foot Wide Ranch Home
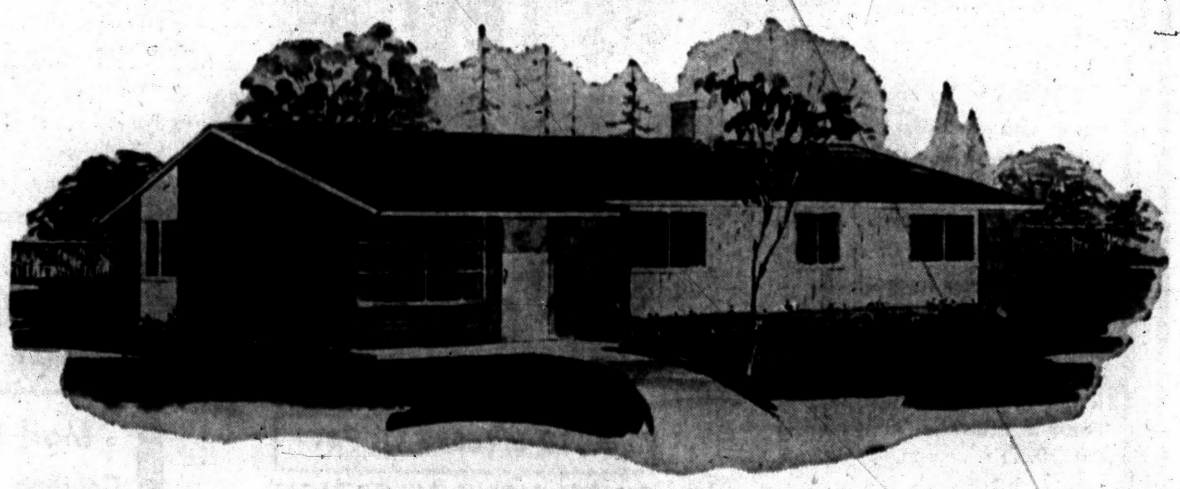
Monthly Payments About $68 Per Month Incld. Taxes & Insur.
Mister Hy-Haven Says Before You Buy Any Home at Any Price, See This HY-HAVEN COMMUNITY! See It Now!
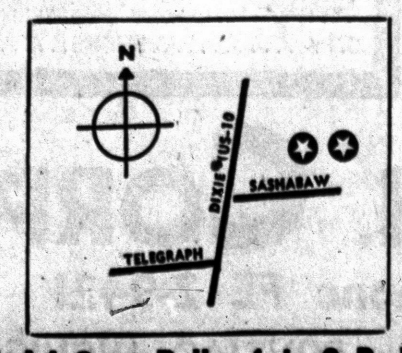

Model Open Daily, 1 to 8 P. M.
Model Phone No. ORlando 3-2980
● REAL LOW TAXES
● 10 MINUTES FROM ALL PONTIAC GM PLANTS
● HUGE 1,050 SQ. FT. OF LIVING AREA
● COPPER PLUMBING
● NATURAL GAS HEAT (NOT BOTTLED)
● ALL WINDING PAVED STREETS—NOT GRAVEL (PAID FOR BY BUILDER)
● SOLID SIDE DRIVES
● KITCHEN BIRCH CABINETS, ALL CUSTOM MADE
● TILED BATHS
● FULL WARDROBE CLOSETS WITH SLIDING DOORS
● FORMICA COUNTER TOPS
● CHOICE OF INTERIOR COLORS
● ALUMINUM SCREENS
● SLIDING ALUMINUM WINDOWS
● AUTOMATIC HOT WATER TANK
● MAMMOTH LOTS, SIZE—100x150 FT. & LARGER
● QUARTER-MILLION DOLLAR COMMUNITY WATER SYSTEM (NOT INDIVIDUAL WELLS)
● TRANSPORTATION NEARBY
● CHURCHES, SCHOOLS, SHOPPING CENTERS
● 5 ELEVATIONS TO CHOOSE FROM
● ARTISTICALLY PLANNED COMMUNITY
veterans
$250.
down
30 YEAR MORTGAGES!
LOW MONTHLY PAYMENTS!
HY STANDARD BUILDERS
Northwest Management Co.

Waterford Hill Estates

SELECT YOUR HOMESITE NOW!

4 Good Reasons Why You Should Buy Now!

- MANY LARGE LOTS SOME OVER 100 FT. WIDE
- GOOD DRAINAGE
- GOOD WATER
- LOW DOWN PAYMENT PAY AS LITTLE AS $20.00 A MONTH

Call Today

Herbert C. Davis

FE 5-4311

SERVICE

Land Contracts — Real Estate
Insurance — Investments
Trust Service

Dawson & Watson

R. J. Dawson, Hugh A. Watson
11½ N. Saginaw St.
Ph. FE 2-5426, Pontiac

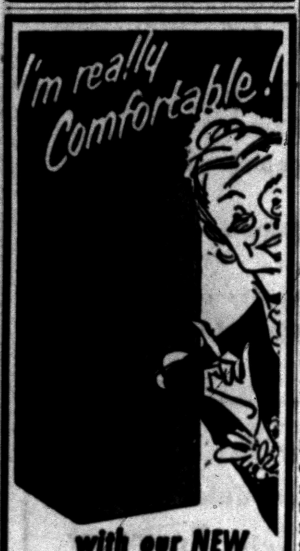

with our NEW KALAMAZOO GAS-FIRED

WARM AIR CONDITIONER

- Completely automatic!
- Delivers maximum heat from every ounce of fuel!
- Filtered, humidified circulating warm air!
- Converts to oil anytime, simply by changing burners!

CALL FOR FREE FURNACE INSPECTION

William Lechner

27 N. Cass Ave.
FE 2-1821

KALAMAZOO
"QUALITY LEADERS SINCE 1901"



NEW MOBILE HOME—A ten-foot wide dinette area is featured in a new trailer home now being shown. It is conveniently arranged near the kitchen, but is a continuation of the living room as well. There is a complete, modern dinette table and chair set. The drop-leaf table has a mirror finished hardwood top. A decorative shelf above the dinette window, as well as open shelves between kitchen and living room, provides further home-like touches. This divider and the dinette wall are covered with Bolta-Wall material.

Oakland County Growing in New Home Development

During the past six years 56,761 occupied dwelling units have been added in Oakland County, or a gain of 52.0% During the 1950-1956 period, the number of occupied dwelling units jumped from 109,239 to 166,000. The information was revealed in a report of occupied dwelling units in the Detroit Metropolitan Area released today by the Detroit Metropolitan Area Regional Planning Commission.

* * *

Oakland County accounted for 31.8% of the increase of 178,582 occupied dwelling units in the standard metropolitan area outside the city of Detroit. The annual rate of growth in the last six years for the entire county has been 8.7%, but several units of government in the southeastern part of the county have averaged an annual increase of 36.8%.

The fastest growing incorporated area in the county and the metropolitan area has been Oak Park with a 480.9% gain. Other units of government recording rapid growth have been: Bloomfield Township 265.5%, Clawson 133.4%, Southfield Township 114.1%, Farmington City 111.9% and Independence Township 107.9%. Oak Park showed the greatest numerical gain with 6,954 occupied dwelling units added since 1950. Royal Oak City (6,916), Southfield Township (4,797) and Waterford Township (3,840) also recorded large increases in the number of occupied dwelling units.

Seventeen units of government have added at least 1,000 occupied dwelling units since 1950. Arranged according to percentage gains, they include:

Place	Per Cent Increase	No. Gain
Oak Park	480.9	6,954
Bloomfield Township	265.5	2,833
Clawson	133.4	1,943
Southfield Township	114.1	4,797
Independence Township	107.9	1,039
Madison Heights	96.8	2,831
Farmington Township	72.1	2,095
West Bloomfield Township	70.8	1,202
Troy	64.1	1,719
Waterford Township	58.5	3,840
Birmingham	54.6	2,542
Royal Oak City	52.1	6,916
Avon Township	51.8	1,311
Hazel Park	45.8	2,200
Berkley	28.4	1,371
Pontiac	17.2	3,446
Ferndale	12.3	1,044

FOR SALE

Prime Investment Downtown Property

Annual Gross Income $8910.00

Leased to July 1, 1961

For Particulars Call

Wm. H. Knudsen,

FE 4-4516 *Realtor*

HAVING TROUBLES?

Play Safe

Call a Member of the Pontiac-Oakland County Refrigeration Assn.

Avon Electric
FE 5-9065

Roy's Replacement Parts
FE 2-4021

Use Light Finish

For very light-colored modern finishes on furniture and store fixtures, the wood itself must be light in color. Some woods are uniformly light in color and require no bleaching. There are times, however, when a chemical bleach is used to remove color from other woods — for instance, when the beautiful figure of black walnut and the matchless patterns of mahogany are desired in a light finish.

One gallon of the first coat of exterior oil paint for brick surfaces will cover about 200 square feet. Double this to 400 square feet per gallon, or twice as much coverage, for the second coat.

Display New Bricks at Birmingham Show

No longer do architects, designers, engineers, landscapers, builders or owners have to be satisfied with commonplace colors in masonry construction for exterior or interior walls.

* * *

The newest and happiest revelation for the construction field is the development of hard burned brick, known as "color card" face brick, which is manufactured by a company in Arkansas.

It is possible to have masonry walls which are entirely different than anything previously produced by brick manufacturers. There are such colors as snow white, pastel pink, jet black, or French gray, and Indian ivory.

All are face brick. The colors are burned in, are permanently fixed and will stay "fresh as paint . . . forever.

The startling effects of many of these bricks can be seen in many textures and sizes, in actual use in the permanent garden exhibit at 312 East Brown St., Birmingham. At night they are illuminated for interior effects.

This exhibit opened July 26th.

Genuine leather makes a grand appearance in new furniture. It appears widely on more expensive furniture items.

FRED W. MOOTE Electrical CONTRACTOR

State & City Licensed

- RESIDENTIAL WIRING INSTALLATIONS
- INDUSTRIAL
- COMMERCIAL

Over 25 Years in Pontiac
845 West Huron St.
FE 2-3924 & FE 2-4008

(Advertisement)

Celebrating 50th Anniversary

Mr. Lee Thomas who resides at 407 Elizabeth Lake Road, and who represents the Sheriff-Goslin Co., as contractors for re-roofing and residing of homes and farm buildings, advises that his firm is celebrating its 50th year in business. The Company was established in 1906, and has 30 branch warehouses, with full equipment and stock of shingles, throughout Michigan, Indiana and Ohio.

Sheriff-Goslin have their own patented shingles made to specifications 30% better than standard, and they guarantee their contract work for the first 10 years of service. Some of these patented shingles have been giving service for over twenty-five years, however. You are invited to call on Mr. Thomas for free estimates and samples at any time. Phone FEderal 2-5231.

(Adv.)

WE WANT

- LAKE PROPERTY
- FARMS
- ACREAGE

We Have Customers Waiting for Property Such as Yours

LIST YOUR PROPERTY WITH A LEADER

OUR POLICY IS

- Efficient Service
- Quick Results
- The Best Dollar

Call today for **FREE** estimates of today's value of your Property.

C. SCHUETT

The Northwest Realtor

7400 E. Highland Rd. EM 3-4197

GM Employes Get 25% Discount

Plus Holden Red Stamps!

"Do-It-Yourself Heating Bargains

GENERAL MOTORS DELCO-HEAT

Perimeter Heat for AVERAGE 6-ROOM HOUSE

$549 Complete Price Including Discount

Only $4.04 Per Week

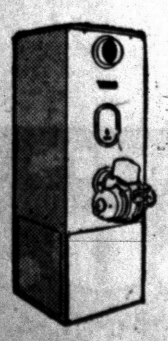

INCLUDES—
Delco 84,000 BTU Furnace
Automatic Controls
All Necessary Ducts
275 Gallon Tank
All Accessories—Layout
Installation Instructions

Pontiac's Only Heating Dealer That Gives HOLDEN RED STAMPS

● O'Brien Sells It ● Services It ● Guarantees It

NO MONEY DOWN—36 MONTHS TO PAY

O'BRIEN HEATING & SUPPLY

Authorized Oakland County Distributor

371 Voorheis Rd. Our Operator on Duty After Store Hours FE 2-2919

No More Painting When You

INSULATE -- BEAUTIFY WITH

1 IMPROVED CAST-O-STONE 2 INSULATED CAST-ALUM

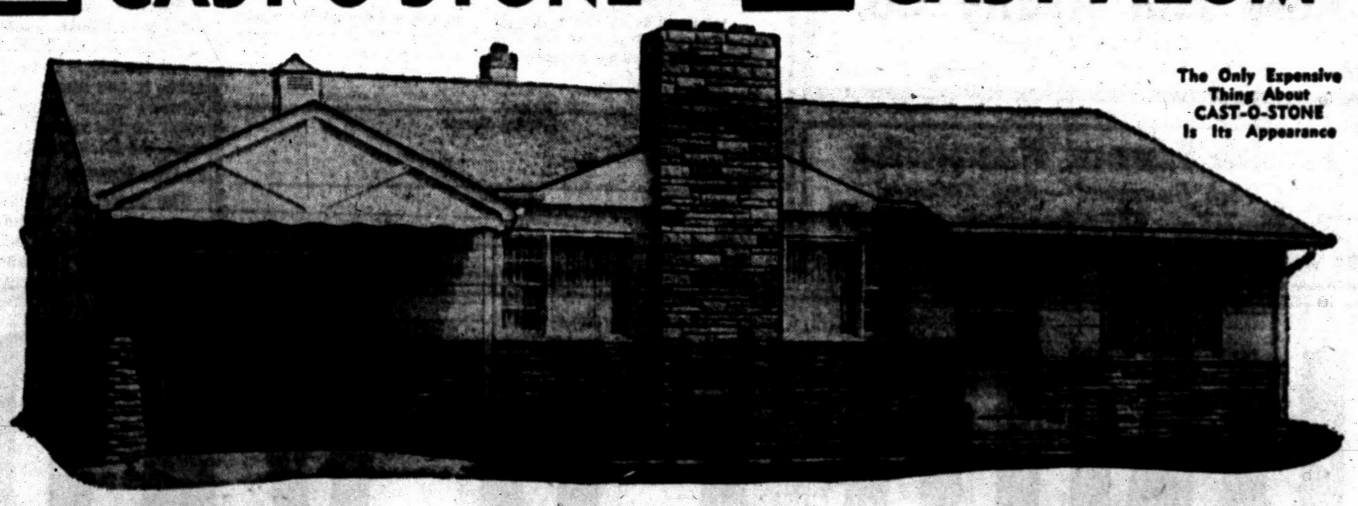

The Only Expensive Thing About CAST-O-STONE Is Its Appearance

IMPROVED CAST-O-STONE

CAST-O-STONE . . . year in and year out, the best buy for your exterior walls. Your ALL stone home or a radically and beautifully re-designed CAST-O-STONE and INSULATED CAST-ALUM home makes your dreams of tomorrow a thing of reality today.

NO MORE messy and expensive paints and insulation worries . . . sit back and enjoy the pleasures and restful days of this and many summers to come . . . with CAST-O-STONE your painting worries are over forever!

Call today, let our expert designers show you a design which will fit the architectural lines of your home . . . at NO OBLIGATION OR COST!

20-YEAR GUARANTEE with Every Job

BUY WITH CONFIDENCE!

In business 21 years. Insured up to $500,000 for your protection to cover any and all accidents, and our products.

AS LOW AS $5.75 A MONTH

UP TO 5 YEARS TO PAY

ENJOY YOUR VACATION

No Money Down

FIRST PAYMENT IN OCTOBER

FREE ESTIMATES By Expert Designers

INSULATED CAST-ALUM

A SUPERIOR SIDING!

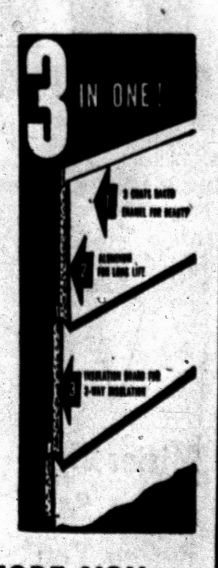

Not the ordinary hollow aluminum siding, genuine Celotex backs each CAST-ALUM panel providing extra insulation and soundproofing (no metallic sounds from wind and weather).

Three coats of enamel baked on to last for years. This long lasting finish is comparable to that on electric refrigerators.

COMPARE BEFORE YOU BUY ANY SIDING!

Mail Coupon Today

Castone Mich. Corp.
15½-17½ E. Lawrence, Pontiac, Mich.

NAME .....
ADDRESS .....
CITY .....PHONE.....

CASTONE-MICH. CORP.

Call Today for FREE Estimates—Phone FE 2-9421

15½-17½ E. LAWRENCE ST. PONTIAC, MICHIGAN

A BEAUTIFUL NEW MODERN
BIRCH KITCHEN
CAN BE YOURS

You, too, can have a wonderful new deluxe custom built birch kitchen including formica tops and built-in thermador range and oven installed in your home for as little as $25 per month with **no down payment!** Stop in. See our model kitchen. Estimates are free!

THE **CABINET SHOP**
Open Monday and Thursday Eves. 'til 9
3088 W. HURON
Near Elizabeth Lake Rd.
FE 5-9331

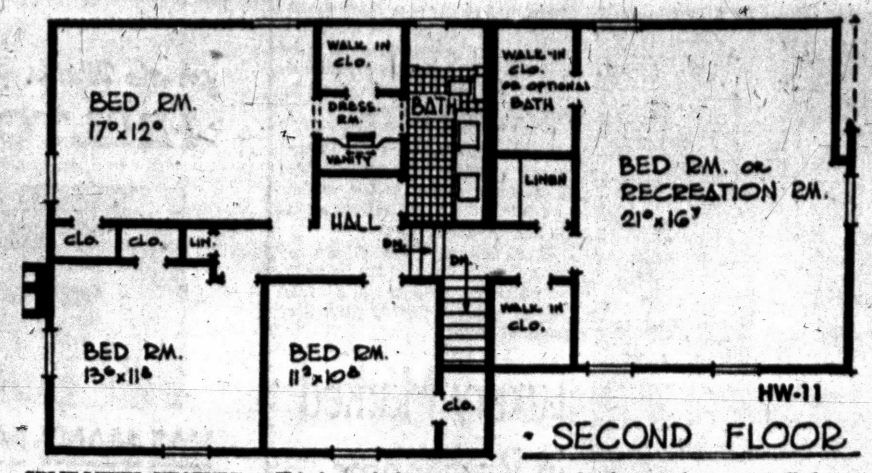

SPLIT-LEVEL FEATURE — This house looks like a conventional two-story structure from the outside. But a stair break can be made at the recreation room level over the garage. Bedrooms and closets are large throughout.

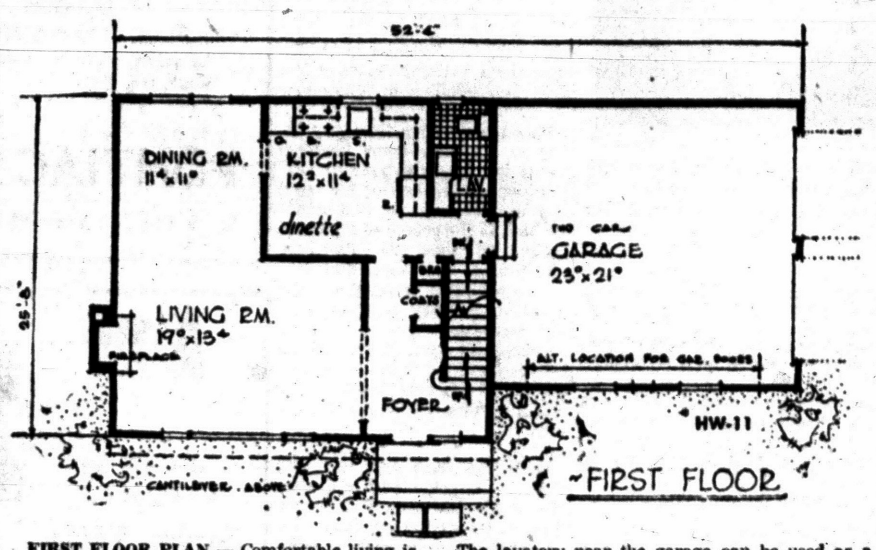

FIRST FLOOR PLAN — Comfortable living is planned for in this two-story house. The kitchen is large enough for eating space in one corner. The lavatory near the garage can be used as a mud room for youngsters. Garage doors can be put at the front of the garage, if desired.



MODERN KITCHEN — This 12'2"x11'4" kitchen has plenty of room for a dinette table. The work area is concentrated on two sides of the room, with a wall refrigerator as an unusual feature.

Australia's population was 9,313,292 at the end of 1955.

Newer Faucets Easily Handled

Have you ever noticed how much easier it is to operate a modern faucet than the old-style unit?

The newer faucets have finger-tip control. The faucet handles are a y seotgrasp an deasy to open and close. This makes it so much more convenient to use them, the Plumbing and Heating Industries Bureau pionts out.

Because the faucet on the kitchen sink and the bathroom lavatory is perhaps the must-used piece of utre of easy operation is important equipment in the home, this fea-fro mthe standpoint of labor-saving convenience, the bureau points out.

Another advantage of the modern finger-tip control of faucets is the fact that this minimizes the wearing of washers and other moving parts, thus assuring less need o rfservice and longer life for the fitting.

This is only one of the many reasons it is advisable to replace old faucets with new fittings, the Bureau points out.

Many of the newer faucets have parts that are easily replaced when they show signs of wear.

Another feature of modern faucets is the aerating type of spout which adds air bubbles to the water as it flows. Aerated water never splashes on the floor. It makes suds more readily and provides better rinsing action.

Stencil Aids Painters

Absolute accuracy is required in painting the dials of aircraft compasses. The slightest error could result in faulty navigation. one aircraft factory accomplishes the job with the aid of a special stencil which fits over the face of the dial. Paint is then applied with a spray gun.

Don't Just Buy a Furnace!
● *Know Your Dealer!*
RECEIVE THE SERVICE YOU ARE ENTITLED TO!
● When You Want It ● When You Need It

Whether you are buying a furnace or buying a home—Be sure that you can get heating service from your local dealer! Goodwill Automatic Heating is a reputable established dealer in Pontiac and has been for many years — you can rely on service after the sale — our reputation is built on Goodwill.

Only a Rich Man Can Afford a Poor Furnace

GOODWILL AUTOMATIC HEATING
3401 West Huron FE 2-7849
Corner of Elizabeth Lake Road

BRUNER
Fully Automatic WATER SOFTENER
Automatically
▶ SOFTENS
▶ REGENERATES ITSELF
▶ RETURNS TO SERVICE
"DOWEX" LIFETIME MINERAL
10 YEAR WARRANTY
See This Amazing Softener Today at
H. H. STANTON
103 State FE 5-1683

DRAYTON DISTRIBUTORS
Wholesale
★ DURO WATER PUMPS & SOFTENERS
★ AIRWASHER GUN-TYPE OIL FURNACES
★ GERBER PLUMBING FIXTURES
★ DURALL BERMUDA SCREEN HOUSES
4701 Dixie Highway ORlando 3-1224
492 S. Saginaw St. FEderal 2-4397

FOR *Best Quality* CONCRETE
Phone FEderal 2-0283
★ Sand and Gravel ★ Quality Building Supplies ★
★ 2-WAY RADIOS in our trucks for FASTER DELIVERY!
★ You can depend on us for QUALITY . . . SERVICE . . . SATISFACTION!
★ Concrete Block ★ Thoro Seal Cement Paint (Gov. App.) ★
CATSMAN TRANSIT-MIX CONCRETE
399 S. PADDOCK ST.

IF YOU COULD EXAMINE EVERY NEW HOME IN MICHIGAN THIS IS THE BUY YOU WOULD SELECT!
Because
THE CONSTRUCTION, THE LOCATION, THE EXTRAS GIVE YOU MORE, FAR MORE FOR YOUR MONEY!
... The Coronado.. at
CLARKSTON GARDENS
3 BEDROOMS
1½ BATHS
½ ACRE LOTS
13,950
BOTH VA AND FHA TERMS
SMALL MONTHLY PAYMENTS
FULL FACE BRICK LARGE RANCH HOME
ONE OF THE REASONS THE CORONADO IS SELLING SO FAST IS THAT IT CONTAINS PRACTICALLY ALL THE LATEST CONVENIENCES YOU CAN PUT INTO A SPACIOUS NEW HOME.
MAKE YOUR LIFE EASIER
YOU'RE ONLY 15 MINUTES FROM PONTIAC
EASY to get to your job. **EASY** for your children to get to school. **EASY** for your family to get to church. **EASY** for your wife to go shopping. You're right on the edge of Clarkston Village with all city conveniences....yet your children can romp and play to their heart's content. Go **CLARKSTON GARDENS** for better health and more happiness.
MODEL
CLARKSTON
WALDON RD.
SCHOOL
WHITE LAKE RD.
M-15
10
PONTIAC
Clarkston real estate
20 S. MAIN · CLARKSTON
MAPLE 5-5821
MODEL OPEN
WEEKDAYS
1 P.M. TO 8 P.M.
SAT. & SUN.
10 A.M. TO 9 P.M.

Meery's Oil Burner Sales-Service
GAS AND OIL—EXCEL—MUELLER
FHA Licensed Contractor—Free Estimates
2212 Maddy Lane FE 2-4970



Almost like adding another room

TO YOUR HOME

There's an average of 11 square feet of floor space for each swing door . . . times an average of 12 doors = 132 square feet saved with . . . .

Pella WOOD FOLDING DOORS

Use Pella Wood Folding Doors for closet and storage closures, regular doorways and "storage walls." They fold compactly right inside their own doorways to save valuable floor and wall space. Or use as room dividers for privacy. Pella Doors are sturdily constructed of solid wood laminated panels . . . spring hinged. Operate easily. Birch, oak, pine or Philippine mahogany veneers, finished or unfinished, to blend with or match your furniture and woodwork. Factory assembled. Easily installed. Stock or custom sizes. Ask for free 6-page folder.

SEE THEM TODAY!



INSTALL YOUR OWN Patio with easily applied Alsynite

Poole LUMBER CO.

HARDWARE • COAL • BUILDING SUPPLIES
151 OAKLAND FE 4-1594

Make Storage Space —by Using Corners

Lack of sufficient storage space can make an otherwise attractive and comfortable bathroom cluttered and inconvenient. However, careful planning and a little effort can convert unused bathroom space into useful storage areas, says the Plumbing Fixture Manufacturers Association.

* * *

For example, a lavatory can become a virtual supply house by giving it a countertop and cabinet. The countertop provides a wide, flat surface for holding personal toiletries and the cabinet accommodates towels, linens, soaps, cleansers and other items.

* * *

Often, unused wall space behind the door or in a corner will serve nicely as a place to put several glass or wooden shelves. Another good spot for a shelf is on the wall directy above the toilet tank.

RAINBIRD

Portable hose sprinklers and a complete line of sprinklers for underground sprinkler systems.

Prepare now for the dry season ahead. Come in and let us demonstrate the various types of sprinklers.

If you are interested in an underground system, we can design and install it or you can put it in yourself.

No charge for the engineering service.

Mixer Park, Inc.
245 Elizabeth Lake Road
FREE PARKING
Ph. FE 5-8780

CALL US FOR
Farms - Lots - Lake Front
City - Suburban Properties
HOME MART REALTY
1062 W. Huron St. FE 5-9407

LAND CONTRACTS
UNLIMITED FUNDS at YOUR DISPOSAL
Guaranteed Results
Humphries Real Estate
FE 2-0474

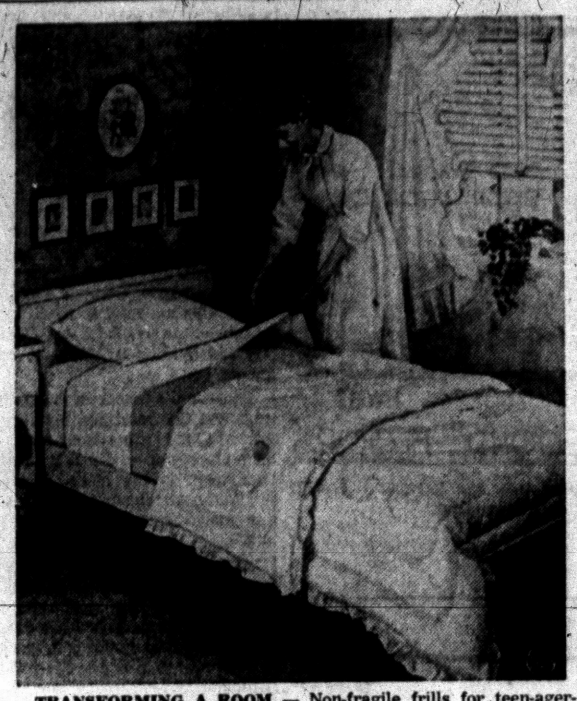

TRANSFORMING A ROOM — Non-fragile frills for teen-ager-turning-young-lady make for attractive, sturdy furnishing of a bedroom. Rose-sprigged comforter is nylon covered, sheer curtains are easily washed dacron and luxurious blanket of acrylic fiber will take frequent tubbings.

Tom-Boy Changes to Lady — So Does Her Bedroom

When a leggy little tomboy starts to blossom into a lady-like teenager mom and pop are apt to note the change in attitude towards a good many things. Not the least of these will be a request for a change in her room from the sturdy and utilitarian to the frilly and feminine.

* * *

Boosting her argument are the bedroom furnishings that manage to be frilly and feminine, yet sturdy and no more trouble to care for than the less glamorous-looking equipment.

Oh, the woes of mothers whose daughters want to go all out for ruffles and roses. The change-over may have to be gradual, but it can be accomplished without too much trouble.

New curtains for the bedroom for example, might be sheer ruffled ones in a synthetic fiber. New dacron curtains are sheer, strong and launder easily.

LOOK AT LABEL

You may note on marquisette curtains a label from the manufacturer of the fiber attesting that the finished curtains have passed standards for high-quality construction and fiber content.

This should be of some reassurance to those of us who know that synthetic fibers, even as natural fibers, must be properly chosen and woven to give satisfactory service.

Lush, new, rose-sprigged comforters in nylon-covered fiberfill are very light in weight, yet strong and long-wearing. The filling is a fluffy synthetic fiber which resists matting and shifting within the quilted pattern.

A pillow matches this.

ON UPSURGE

Gaining popularity are blankets of acrylic fiber. These are softly napped and come in lovely colors. Repeated launderings are not supposed to affect the surface or cause shrinkage or matting of the fibers.

When sheets must be replaced, lovely colors and flower-sprigged patterns are available to build up the feminine look of a pretty bedroom.

In the meantime, we satisfied one girl by bordering her ordinary sheets with a wide strip of floral-patterned percale.

* * *

To encourage good habits such as making her own bed, we did invest in two nylon contour sheets. They wash and dry so quickly a reserve supply doesn't seem to be necessary. And, the taut, fitted corners of contour sheets do speed up the bed-making routine.

* * *

Little touches, such as framed prints, a pretty lamp and a white-washed pot of ivy in the window are inexpensive and effective "lady-like" touches.

If a bed or chest is scarred from tomboy days, it can be painted white and bordered in a pastel shade to match freshly painted or papered walls.

Luxury Marked in Bathrooms

Luxury touches for modern bathrooms and powder rooms were everywhere in evidence at the recently-held National Plumbing and Heating Exposition in Milwaukee.

* * *

With more money than ever before to spend on home improvements in 1956—"the year to fix," homeowners are looking for novel and distinctive ways to beautify the bath in the course of a general face-lifting, says the Plumbing and Heating Industries Bureau.

Here are some of the things the plumbing industry is offering in that connection:

Gold-plated trim. Fixture manufacturers are now offering 14-carat gold-plated faucets and pop-up drains for the bathtub and lavatory.

* * *

Even the flush rod and seat hinges were gold-plated in a number of the bathroom fixtures ensembles featured at the exposition.

Gold-plated, or the more economical brushed brass, fittings are strikingly beautiful in combination with the pastels and deeper tones of colored bathroom fixtures.

In addition to gold-plated fittings, there are the ever-popular fittings of sparkling chromium-plated brass, as well as brush chrome, a satiny finish.

* * *

Monogrammed faucets. For the personalized bath, faucets for lavatory and bathtub may be engraved with the homeowner's initials, in script or block letters.

Faucet handle grips for monogrammed fittings are available in clear, or a number of different tinted plastics.

for the Walks of Life . . . . .

HILLTOP SLATE
MIDDLE GRANVILLE, NEW YORK

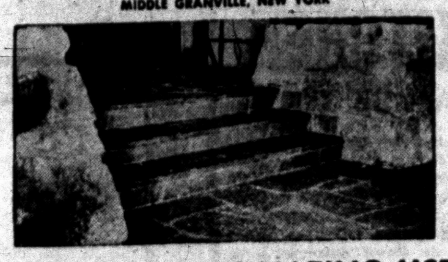

HAS MANY FASCINATING USES

COLORFUL WALKS • • PATIOS and TERRACES
STEPPING STONES • FLOORS • ENTRANCE HALLS
FIREPLACES • BATHROOMS • SUN PORCHES
LAUNDRIES • BASEMENTS

The colors of TATKO SLATE were created and colored by nature, green, clear purple, mottled green and purple, black, red, grey.

PONTIAC CUT STONE
M-59 (½ Mi. West of Airport) Ph. OR 3-1594

ALBERT ALWAYS BETTER LOWRIE LUMBER

JULY SPECIALS

Garden Tools ..... ½ off
5' Step Ladders $4.20
4' Step Ladders $3.35
Steel Clothes Posts $6.45
Calcium Chloride ..... Bag $2.50

Doors of Every Type and Description at SPECIAL SALE PRICES!

ALBERT B. LOWRIE LUMBER COMPANY
1441 Baldwin Ave. (At Walton) FE 2-9104

MORE FOR YOUR MONEY

GARAGES and BREEZEWAYS Custom-Built

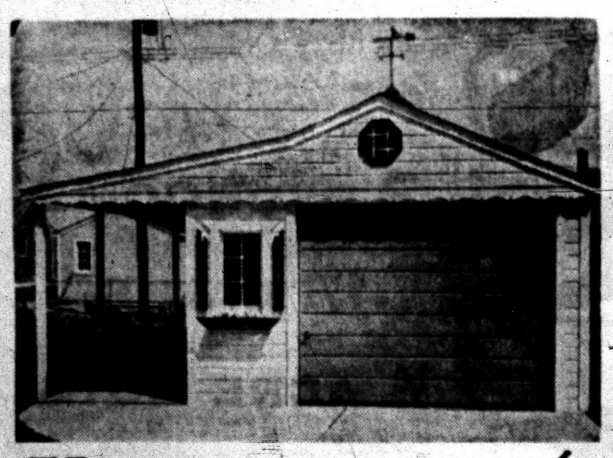

To your own specifications to further enhance the beauty of your home. Come in and talk over your plans with one of our trained salesmen. We are experts in our field. Let us help you!

DO YOU NEED

Extra Room, Porch, New Roof, Attic, Siding Job, Windows, Doors, Driveways, Breezeway Additions.

FREE
Estimates on any of your home improvement plans.

NAVACO DOORHOODS



Navaco Doorhoods add new beauty and value to your home. In bad weather they help keep entrance-ways clean and dry. On hot summer days they shield your porches from the sun, keep them much cooler. Sturdy solid top aluminum construction with a tough baked-on enamel finish. No yearly upkeep . . . They're permanent.

Also superbly styled NAVACO AWNINGS to match your doorheads perfectly.

CALL US TODAY FOR FREE ESTIMATE

PLAN NOW TO FIX UP YOUR HOME
PAINT - REMODEL - REPAIR



MAKE A BEDROOM IN YOUR ATTIC



..OR A GAME ROOM IN YOUR BASEMENT

If you're cramped for room, you can fix up two spare rooms fast. Make a smart, modern rumpus room in the basement — an extra bedroom in the attic. You'll be surprised at the low cost, and these rooms will be cooler in the summer and warmer in the winter. See us for complete details.

OPEN SUNDAY 12 to 4

G & M Construction Co.
2260 Dixie Hwy., N. of Telegraph Rd. Phone FE 2-1211

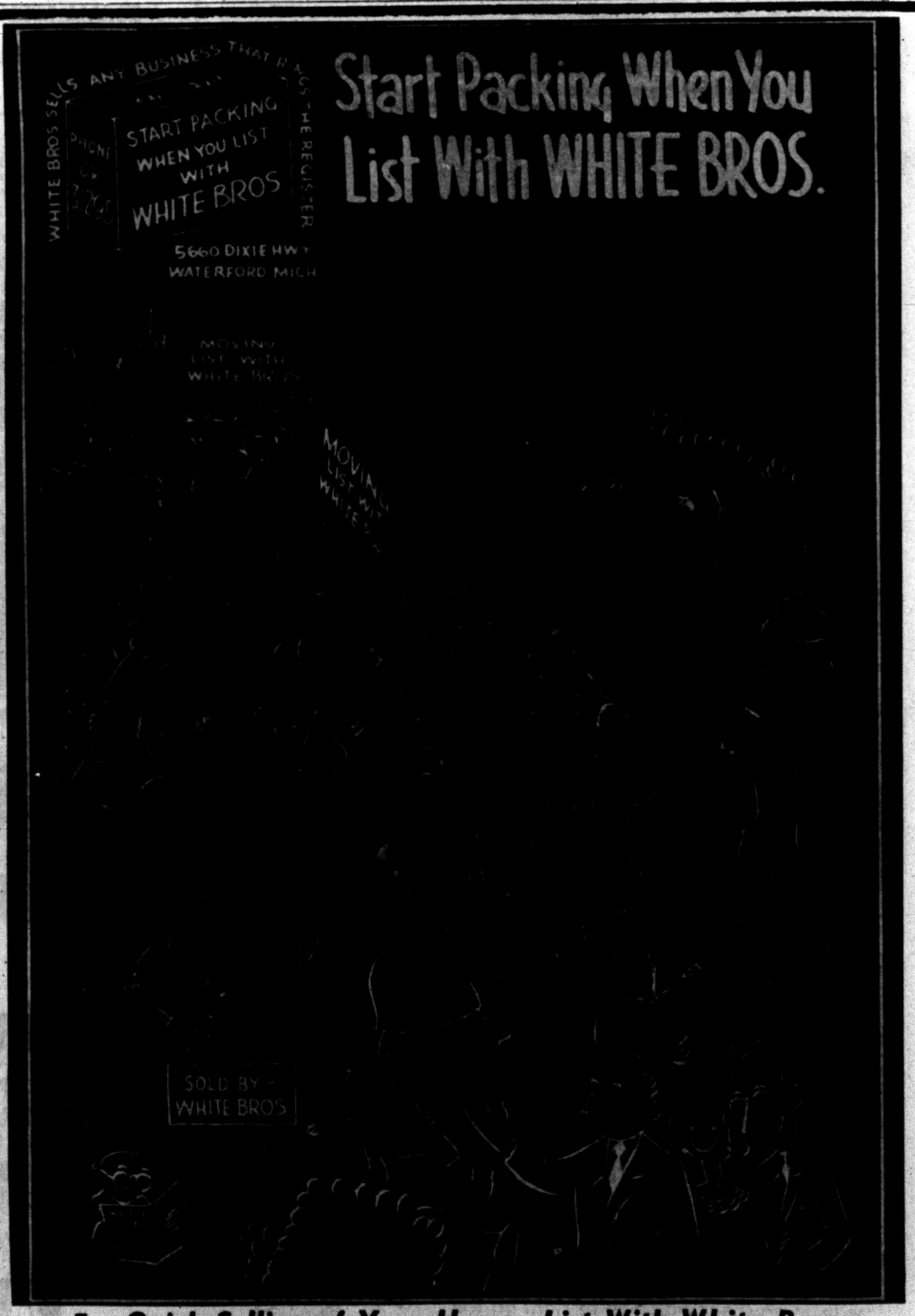

Start Packing When You List With WHITE BROS.

For Quick Selling of Your Home—List With White Bros.

OR 3-1295 **WHITE BROS. REAL ESTATE** OR 3-1295
Office at 5660 Dixie Highway—Waterford



the new FLEXALUM
ALUMINUM DOOR CANOPY
Shelters Your Doorway, Beautifies Your Home!

There's a Flexalum Awning for every installation: Windows! Carports! Patios!

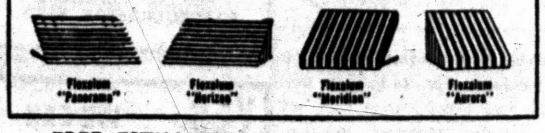

FREE ESTIMATES!

L & V AWNING COMPANY

Special FREE ALUMINUM COLUMNS with Average Porch Awnings

163 W. Montcalm FE 5-2102

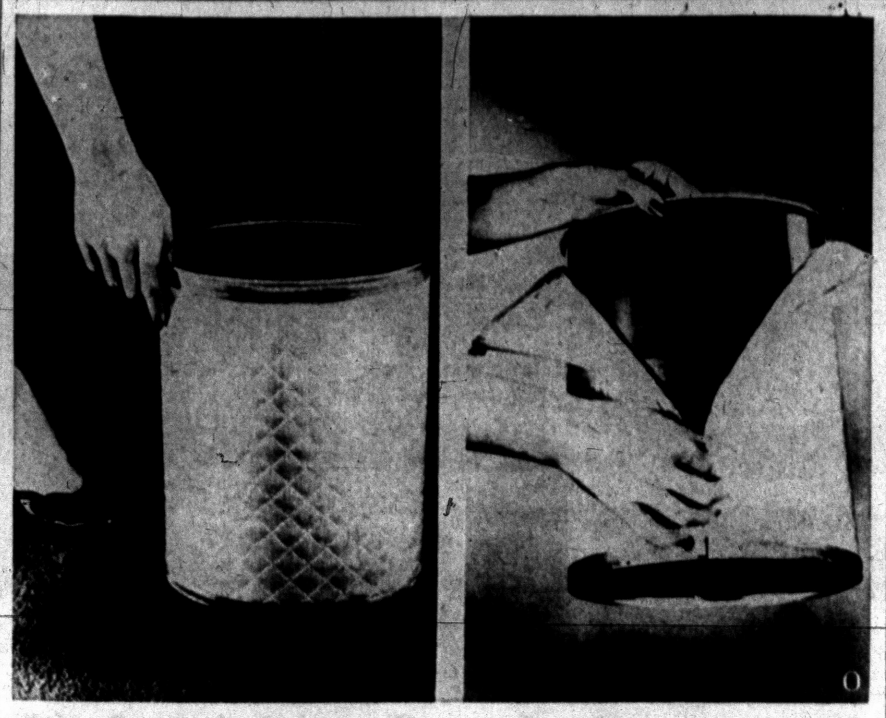

A DECORATIVE NEW WASTE BASKET — A removable cover made of moire protected by a layer of transparent Krene plastic. Durable Krene shields the color, body and sheen of the delicate moire underlay from objects that would tear, catch, pull threads or otherwise mar its beauty. Resistant to abrasion, moisture, foods and beverages, Krene protects the decorative fabric from scuffing or stains, and dirt or finger marks are easily washed off with a damp cloth. The color, design and texture of the moire show clearly through the transparent cover while its gloss adds beauty to the fabric. The waste baskets are available with covers of quilted (left photo) or unquilted moire, and have bright gilt binding around top and bottom. Available in blue, emerald, gold, jet, pink, red, rose, tangerine and white, the covers have matching slide fasteners down the side which permit easy changes of color (right photo). Decorative covers for standard card table tops are also made of the same durable and attractive Krene and moire combination.

Apartment Aids Newlywed Plan

Setting up housekeeping in a small apartment may not be the realization of a bride's dream, but it can prove to be a "blessing in disguise."

* * *

In larger quarters, a young homemaker is often tempted to furnish too many rooms too quickly —with not-so-pleasing results. In a compact apartment, she can experiment. She can test pet theories learn how to live with (and care for) furniture and fabrics, even make her first decorating errors— all on a less costly basis.

* * *

Here, she can learn the wisdom of starting with a few quality items and building around them. Temporary needs (such as end table, lamps and small rugs) may be filled with inexpensive things for the time being. But furniture that can later be moved to a finer home (such as beds, sofas, and lounge chairs) deserves to be the best the couple can afford.

A well-designed sofa bed, for instance, is "investment furniture." Available in a wide array of attractive styles, geared to function smoothly, and built to last, it's perfect for a den-guest room at a later date. As for the present, this two-in-one item conserves both space and money by doubling as a smart lounge by day and a comfortable bed at night.

Gain Living Space Easy by Finishing the Attic

Most inexpensive means of obtaining more living space in your home is to finish the attic. If the space is small, don't cut it up into several rooms — one large room and bath is better.

The bath should be over an existing bath or kitchen. Finish its floor and walls with waterproof ceramic tile, so that splashed water won't damage ceilings underneath. Use low space in the attic for built-in storage.

Willis M. BREWER
Broker
Complete Real Estate Services • Listings Wanted • Buy and Sell Contracts • Will Trade Contracts for Ranch Type Homes
55 N. Parke St.
FE 4-5181

BATEMAN-KAMPSEN REALTY CO.
TO BUY OR SELL
LAND CONTRACTS
Ask for TOM BATEMAN
FE 4-0528
IT PLEASES US TO PLEASE YOU

$545.00 DOWN PLUS COSTS
Immediate Occupancy
NEW $36.97 per month Plus Taxes and Insur.
2-BEDROOM—FHA HOMES
CITY WATER • CITY SEWERS
Automatic Gas Heat and Hot Water—Hardwood Floors—Large Utility Room—Custom Built Wood Kitchen Cabinets—Tiled Bath with Shower—Near Schools—Shopping—Bus—In Pontiac Northwest Section.
PEARL BUILDING CO.
2533 Pontiac Road Just E. of Opdyke FE 3-7923

Coming Soon: Fun in the Kitchen

Pretty soon houses won't have kitchens—in the traditional sense, that is—if the majority of housewives have their way.

* * *

Jane Tiffany Wagner, home service director of the Gas Appliance Manufacturers Assn., says women are getting fed up with working "in solitary" and want kitchens designed to let them share family contacts while they work.

"Builders with an eye to modern living needs will quit offering kitchens planned like railroad sleepers to get the most utility out of the least space," Miss Wagner says. "While that sort of thing is super-efficient, it is strictly antisocial—and unnecessary."

It's possible, she points out, to set up a cooking center skillfully combining recreational and cooking facilities. Such a room, which she calls a "livinette," might even include a laundry, den and dining area.

SIZE WILL VARY

Naturally, the size of the "livinette" and the division of zones would depend on the size of the home, the budget and individual family requirements. But the main point, Miss Wagner says, is that this open planning would enable the housewife to enjoy her family when she ordinarily would be sweating it out alone in the cramped kitchen or isolated laundry.

Miss Wagner explains partitioning the modern all-purpose area can be done artfully by using open shelves to divide the cooking and dining zones or by having a peninsula divide the cooking from the laundry zone and countersinking the top burners of the range in the counter.

There also is the choice of flanking the sink on one side by the range and on the other by a combination washer and clothes dryer. This lets you combine cooking and laundering on an all-automatic basis and within talking dstance of family pow-wows.

Miss Wagner finds that many homeowners are solving the problem of limited space and its social consequences by converting one wall area of the living room into a den which also doubles as a guest room. A sofa bed or studio couch, a small chest of drawers and a table with a good reading lamp make this an acceptable substitute for the separate spare room which few low-cost homes are equipped with. And, when there isn't a guest, it's a good place for the clan to gather without slowing cooking.

Besides bringing a family meeting place into closer contact with the kitchen, this arrangement works out well when a child is ill and needs close attention which ordinarily would require running up and down stairs.



in your Attic or Basement!
• Modernization • Alterations
• Additions
Commercial and Residential
COMPLETE BUILDING SERVICE, EASY TERMS
EM 3-4825
Roger A. Authier Construction Co.
7200 Cooley Lake Road

STEEL
I BEAMS—CHANNEL ANGLE—TEE REINFORCING BARS
HOT ROLLED AND COLD FINISHED BARS ROUND—SQUARE FLAT
HOT ROLLED SHEETS AND PLATES
Pontiac Welding & Machine Works
64 N. Parke FE 2-4121

PERSEVERANCE
EVERY NOBLE WORK IS AT FIRST IMPOSSIBLE
—Thomas Carlyle
"The Bird to See . . ."
realtor ward c. partridge
1050 W. Huron St. Ph. FE 4-3581

Westbrooke manor



Interior furnishings by: Kaufman Furniture Co.

• Natural fireplace in every home • One and a half and two full baths
• Full basements • Two-car garage (attached)
• Custom designed mahogany kitchens • Three and 4-bedroom models
• Lots ninety-five feet wide • School adjoining subdivision
• Sewer and water (no septic tank) • Paved . . . winding streets

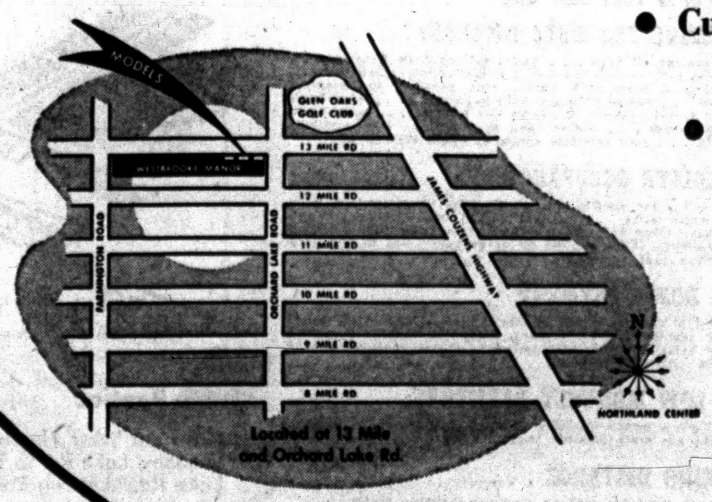

moderately priced from 20,450 to 24,950

FHA and Conventional Financing

OPEN DAILY & SUNDAY 1 PM - 9 PM

GORDON • BEGIN
18450 JAMES COUZENS UN. 4-4810

Bring More Light

The problem of "not enough light," which often hampers plans to build an extra room in the attic or basement, frequently can be solved through the use of mirrors. Wall-length mirrors in recreation rooms and added bedrooms serve a double purpose, both as reflectors of available light and as creators of an illusion of spaciousness.

Pontiac's Gypsum Headquarters

PLASTERBOARD

SALE

ONE WEEK ONLY
4'x8' Gold Bond Plasterboard
$1.35
Also 10-12-14 Ft. in Stock

25 LB. JOINT CEMENT NOW ONLY $2.25

16x48 Gold Bond GYPSUM LATH 32 Ft. 98c 60 Bundle Lots

4x8x⅜ Plyscore	$5.45
4x8x¼ Plywood	$3.95
4x8x¾ Plywood (1 side good)	$9.95
250-ft. Roll PERFA-TAPE	60c
Gold Bond Gypsolite PLASTER	$1.25
Gold Bond LIME	69c

Michigan's Largest Gold Bond Dealer

Burmeister's

C & C Specials

NORTHERN LUMBER CO.

Wholesale or Retail

YARD NO. 1—8197 Cooley Lake Rd.
Phone EM 3-4171, Pontiac
YARD NO. 2—9 Mile at Telegraph
Phone EL 6-4184, Southfield
YARD NO. 3—Cor. Cooley & Williams Lake
Phone EM 3-3714, Pontiac



Pontiac Press Photo

CLARKSTON MODEL HOME — One of the new homes open for inspection in Clarkston Gardens is shown above. The building is 42 feet long plus carport. It is among 200 homes being built in this new subdivision and is available with or without full basement.

Contract Awards Show Decline

Contract awards for future construction in the 37 eastern states set all sorts of new records during the first six months of 1956 despite the fact that June got out of step with the other months and registered a slight decline. Coming at the end of the period as it does, the June drop makes it a little difficult to speak of the first half which should not be lost to view.

* * *

One of these is that the first half as a whole was a tremendously active period for contract awards, with all that this implies for the future of actual construction spending. Another is that the June total of $2.2 billion, even though it was below June of last year, was a huge figure, some 27 per cent ahead of the third highest June on record. A third fact is that an extraneous situation, the steel strike, is probably the dominant influence on the immediate outlook both for actual construction and for contract awards.

Total contract awards in the first half of 1956 amounted to $13,199,000,000, the highest total in history and 10 per cent above the record set last year. Each major category also set a new record. Non-residential building, at $4,608,000,000, was 11 per cent ahead of last year; residential building, at $5,699,000,000 was up 5 per cent (although the number of dwelling units represented by the contracts as down 3 per cent) and heavy engineering at $2,893,000,000 was up 21 per cent.

The emphasis in the first half has continued to be on two main areas: Business investment in new facilities, and public construction of all types. Business investment shows up in sharp gains in factory and commercial buildings and in utilities. Public construction is particularly strong in highways and schools.

Shifts in the various categories have tended to balance out so that there is no change in the proportions of public and private contract in the totals; as in the first half of 1955, private awards were 69 per cent of the total, and public awards were 31 per cent.

Clarkston Gardens Grow With Ultra-Modern Homes

Largest of the many new building developments in Claksston is Clarkston gardens, where plans for over 200 homes are being realized.

Many of these homes have already been completed and sold. "They feature the very latest for modern day living," says the brokers for the homes.

All brick in construction, the ranch style houses are 42 feet long puls carport. They each contain three bedrooms and are available with or without a full basement with tiled recreation area.

More features include a large tile bath with built in vanity, copper plumbing, Luxaire forced air heating, gas incinerator, 40 gallon gas water heater, and Fullam windows including aluminum screens.

Each kitchen contains a ventilating fan in the kitchen which is birch, a GE monotype sink, cabinets with lacquer finished doors and antique copper hardware, and a separate snack area wallpapered to the owner's choice.

Five floor-to-ceiling closets, oak floors and a fruit cellar in the basement are also Clarkston Garden home features.

The homes sell from $13,950 to $15,250 with both VA and FHA financing available. Mortgages run from 25 to 30 years. Models are open daily including Sunday. Clarkston Real Estate in Clarkston are brokers.

Have Plumbing, Heating Work —Done Now

The next three or four weeks will be a "last chance" period for many residential plumbing and heating jobs planned for this year, according to Harold Massey, managing director of the Gas Appliance Manufacturers Assn.

Plumbing and heating dealers, always at their busiest in the early autumn, will have to contend with added problems this year, Massey pointed out. Their industrial and commercial work is at an all-time high, they are expanding in air conditioning operations and various dislocations are inevitable as a result of the steel strike, whatever its duration, the GAMA leader said.

* * *

In connection with the strike, Massey pointed out that even where inventories of plumbing and heating equipment permit dealers to "ride out" shortages, the disruption of building for lack of other material, notably structural steel, will have its effect in the trade.

Congestion in construction schedules in such situations will be serious for months, and probably into next summer, Massey declared.

"For years," he said, "our association has campaigned for householder cooperation to better utilize the plumbing and heating dealer's spring and summer months. While the situation will vary from place to place, and job to job, it is certain that this year, more than ever, prompt action will pay big dividends in comfort and convenience."

Air Condition Tip

Air conditioning equipment . . . that welcomes friends these hot summer days . . . is skillfully and especially finished by manufacturers to protect it against corrosion and constant use, as well as to give it a pleasing appearance that will harmonize with its surroundings after installation.

Tools are protected from rot, rust, heat and cold even if left out of doors if sprayed with a protective coating of "tool-keep," made by the Orangeburg, N.Y., firm of that name.

Study Site Carefully Before Buying Home

Site selection should be one of the foremost considerations in the thinking of the prospective home builder or buyer.

* * *

Frequently the home hunter tends to jump right into discussion of the structure and take the site for granted, along with sunshine and citizenship.

Try to temper your eagerness to get to the home and furnishings and be as deliberate as possible in picking a place to build or buy. Take into consideration such unexciting but necessary questions as zoning laws (or lack of them), location of schools and recreation areas and availability of sewage and utility connections. The last is especially important in outlying sections of the community.

* * *

Feel free to concentrate on the building and its contents after the site has been selected on the basis of careful analysis of existing conditions and the likely trend of future developments.

3 BEDROOM BRICK
Model Open DAILY & SUN. 1-8
Drive out Elizabeth Lk. Rd. to Fernberry—one block west at Scott Lake Rd.—Turn right to Model—$18,900.00
MELJOY REALTY
FE 3-9796

TO BUY OR SELL REAL ESTATE
See
JOHN KINZLER
REALTOR & BUILDER
670 W. Huron FE 4-3525

DEWEY REFRIGERATION
Complete Dependable Service on All Makes of Refrigeration and Air Conditioning.
FEderal 5-6247
Member of PONTIAC-OAKLAND REFRIGERATION ASS'N.

YES, WE CAN PROTECT AGAINST WATER
THATCHER, PATTERSON & WERNET
Community National Bank Bldg.
FE 2-9226

DUO-THERM AUTOMATIC WATER HEATERS



30-Gal. GAS MODEL $69.95 $5 Down
Supplies hot water constantly for a family of normal size. Keeps the tank filled automatically, silently and economically.

52-Gal. ELECTRIC $99.95 Reg. 124.95
Fully insulated. Fully automatic, and heats during the thrifty money-saving 'economy hours' of night.

The GOOD HOUSEKEEPING Shop of PONTIAC
Open Fri. & Mon. 'til 9:00
51 W. Huron Street
Shop by Phone, Too!
Phone FE 4-1555

"Pontiac Headquarters for Aluminum Doors"
OPEN SUNDAY 11:00 to 5:00 P. M. Alwindo Co.

NOW IS THE TIME TO PREPARE FOR ALL YOUR FALL and WINTER NEEDS



A DELUXE DOOR
Full 1" thick. Full weatherstripped — engineered to perfection.
$39.50

JALOUSIE DOORS
$64.95 To $84.95
FOR PORCH or BREEZEWAYS

ALUMINUM ROLLING DOORS
6' x 6'10" to 20' x 6'10"

Outstanding Door and Window Specials!
10 — Any Size — Double Hung Self Storing Comb. Windows. 2 — Any Size — 1" Weatherstripped Doors. 1 — Door Grille With Your Initial. 1 Door Grille to Protect Rear Door.
Reg. Value $339.90
ONLY $225.00
NO MONEY DOWN — $7.25 PER MONTH!

"Pontiac's Peterson Window Dealer"
Alwindo Co.
1702 S. Telegraph (in August Johnson Block) FE 5-3728

$65 PER MONTH
INCLUDES PRINCIPAL, INTEREST and INSURANCE
3 BEDROOM 1½ BATH HOMES
VETS SHOULD EARN $75 PER WEEK TO QUALIFY
DOWN PAYMENT OF $250.00 MOVES YOU IN

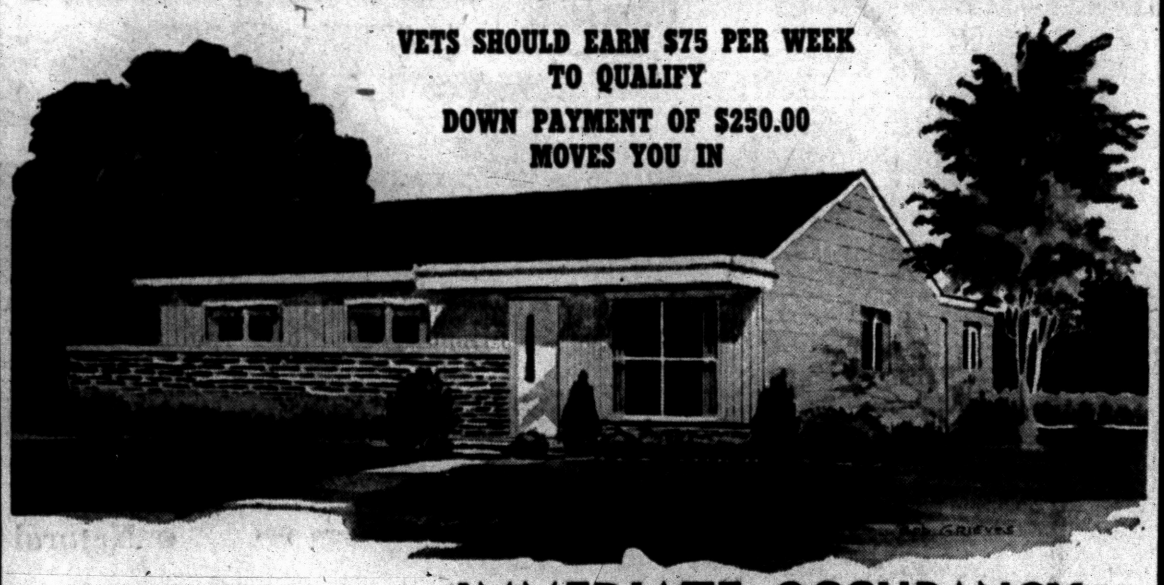

7 REASONS WHY the 59'er is Your Best Buy

1. EXCLUSIVE FEATURES INCLUDE:
Convenient oil heat . . . pastel colored bath fixtures . . . double bath vanity—full length mirror—recessed lighting . . . kitchen cabinets with knotty pine panelling in breakfast space . . . second bath has built-in vanity . . . sliding birch door walk-in closets . . . large lots (75x235) . . . extra large utility room . . . sliding wood windows . . . large vestibule closet . . . your complete choice of colors throughout.

2. IMMEDIATE OCCUPANCY:
No delays for construction, roadbuilding, mass grading, wells or septic tanks . . . we have worked steadily since last fall to have these beautiful new homes ready for your selection this spring. Your original discharge papers are all you need to start your application.

3. LOW DOWN PAYMENT
Just $250 down buys this wonderful home value for any qualified veteran and his family. Enjoy the benefit of paying your balance at only 4½% interest. (Extra payments can be made without a penalty).

4. LOW LOW MONTHLY PAYMENTS:
Just $65 a month—includes principal, interest and insurance. These are truly monthly payments your budget can afford.

5. WALKING DISTANCE . . .
Schools, churches and an excellent shopping center.

6. VERY CLOSE TO PONTIAC RECREATION AREA AND HIGHLAND RECREATION AREA:
Live and play in America's most beautiful lake country. The ultimate for those desiring a healthy, happy environment for raising a family. Here are lots (75x235) with room for children to live, play and grow strong.

7. A REAL VALUE:
You can surely pay more for a home but you won't find a better value. Dollar for dollar, the 59er gives you most for your money!

IMMEDIATE OCCUPANCY

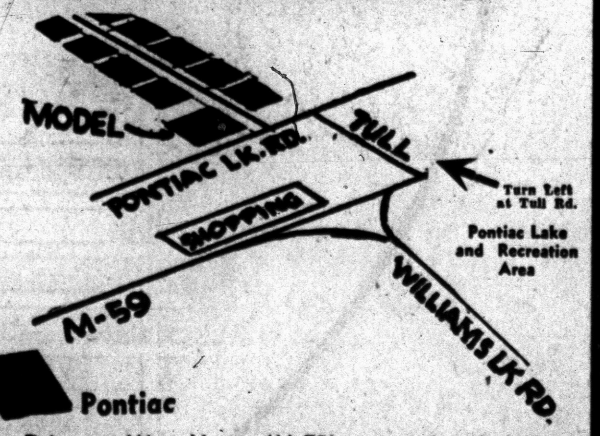

Drive out West Huron (M-59) one-tenth mile beyond Williams Lake Rd. to Tull. Turn left on Tull to Pontiac Lake Rd. Left on Pontiac Lake Rd. to Model.

Or Come Out M-59 to Pontiac Lake Road. Follow Pontiac Lake Road to Model.

Model Open 12 to 7:30
—Sunday 11 to 8:30

MARK ABEND



SPECIAL SUMMER TERMS!

No Payments 'til October 1st

● No Down Payment

● 36 Months To Pay

Established 1910

A. ELBLING & SONS

★ Heating ★ Air Conditioning

★ Sheet Metal ★ Roofing

73 S. Parke FE 4-1504

REFRIGERATION SERVICE

All Types—All Makes Commercial and Residential

DAY OR NIGHT SERVICE

Authorized Kelvinator Sales & Service

MASON REFRIGERATION

FE 2-6400

1302 W. Huron St.

Install NOW -Pay Later

CLEAN, ECONOMICAL! NO FURNACE-TENDING!

Gas or Oil **HEAT**

BOILERS — FURNACES

GENERAL ELECTRIC

Heating and Sheet Metal Contractor

BRYAN J. FRENCH

351 N. Paddock FE 5-6973

ROAD OILING with **ASPHALT OIL**

All Work Guaranteed

CALL US TODAY

AAA OIL CO.

LI 2-1044 TR 3-0200

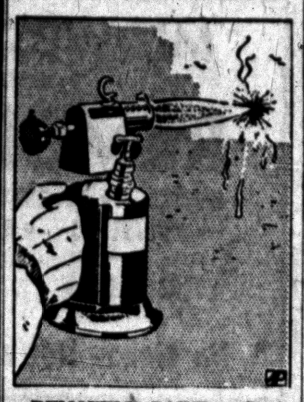

REMOVING PAINT — Don't burn your house down by taking chances with a blow torch. Follow the suggestions given in this article.

Home Repair Dos and Don'ts

DO . . . use semi-paste remover for outdoor surfaces and for indoor upright surfaces where liquid might drip too much.

DO . . . use liquid paint remover for indoor jobs where the remover will not run.

DO . . . use the flat part of a clean, full-haired brush in applying remover, flowing it on and moving in one direction only.

DO . . . follow directions on the length of time to allow the remover to do its work; then go over the surface with a dull putty knife and/or a wire brush.

DO . . . use steel wool to prevent damage to carved surfaces or moulding, although a small tooth brush is sometimes more effective in hard-to-get-at places.

DON'T . . . make the common mistake of beginning the scraping too soon; if the paint is stubborn, apply a second coat of remover and wait at least 20 minutes before going to work on it.

DON'T . . . use a blow torch for paint removing unless (1) you are experienced at handling it; (2) you are extra careful; and (3) there is no danger of a fire or explosion.

DON'T . . . Forget that you can also get paint off with an electric remover (which must be used carefully), with a belt sander (mostly for flat surfaces), and with a disc sander (for rough work).

DON'T . . . overlook instructions which (in the case of some paint removers) call for a thorough washing of the surface after the paint is off.

Building Contracts Hit High in Michigan

DETROIT—The Southern Michigan region recorded contract awards for future construction during the first half of 1956 that reached an all-time high dollar volume for such a period, Marvin J. Brokaw, district manager of F. W. Dodge Corporation, started today. The awards of $687,384,000 were seven per cent above the comparable 1955 period, according to Dodge Reports totals.

* * *

The June 1956 contract awards amounted to $113,434,000.

Cumulative totals for the first six months for the individual categories compared with the like 1955 period show: total building at $69,212,000 up one per cent; heavy engineering at $118,172,000, up 49 per cent.

Individual June awards compared with June 1955 show: total building at $94,793,000, down eight per cent; heavy engineering at $18,641,000, up 20 per cent.

To keep satin-finish stainless steel appliances bright, wash often with plenty of hot soap or detergent suds and rinses.

Squeaky Floor Annoying? It's Easy to Eliminate

Annoying floor squeaks can be removed with little trouble and almost no expense, and you can do it yourself.

* * *

How Floors Are Laid. The better hardwood floors are laid by first nailing rough flooring diagonally on the floor joists. Long strips of wood, called furring, about one by two inches, are nailed on the rough flooring directly over the joists. Then the hardwood floor is nailed to the furring strips. Cheaper hardwood floors are often nailed on the rough flooring.

Cause of Squeaks. Squeaking is almost invariably caused by lack of sufficient nailing when the floor was laid. The hardwood floor, the furring or the rough boards may be loose.

How to Stop Squeaks. Walk slowly over the suspected spot and determine where the squeaking occurs. Generally only a small area is involved. Mark the location of the squeak. Pound lightly along the area with a hammer to determine if furring strips are present, and if they are, where they are. The hammer blows will sound "solid" over a furring strip, and hollow between the strips. Furring strips will be sixteen inches apart, which is a hint to follow. Mark any position of the furring strips, which will run at right angles to the hardwood floor.

SOAP THE NAILS

Use finishing nails two or more inches long. Soap them so they will go into the floor easily. Drive one nail in the center of a board in the area—through the hardwood floor, the furring strip and into the joist.

Drive the nail head close to the surface. Use a nail set to drive it slightly below the surface. (The little holes above the nail heads can be filled with filler, and will not be noticed if carefully done.)

Walk on the floor again to see if the nail has done the job of removing the squeak. If not, try another spot. Continue until squeak stops.

* * *

When furring strips are absent, nail anywhere on the hardwood floor. However, it is better to nail joists whenever possible.

New Wall Steel

Republic Steel's trucson division announces the newest development in the use of steel for building walls, a prefabricated panel about five by 12 feet, known as "vision vent." Variety is achieved through a choice of combinations in window areas, window types and colors of exterior areas. These panels also include interior as well as exterior finishings and in-between insulation.

Clean Radiators Now

If you have not done so recently, this is a good time to clean all radiators. You can draw the dust into your vacuum cleaner or expel it with the blower tool, placing damp newspapers behind and under the radiator. By having them perfectly clean when the heating season starts once again you will have less dust to contend with and more warmth from the radiators.

LOTS FOR SALE
$1,200.00-$1,500.00
ROGERSON CONSTRUCTION CO.
FE 3-9288 — MA 5-1441

See the "Starlighter" & "Bay Brook" in Beautiful
Watkins Hills
North Shore of Watkins Lake on Watkins Lake Road, South Off Dixie Highway
MODEL OPEN DAILY and SUNDAY 12-7 P. M.
William A. Kennedy
3097 W. Huron —Realtor— FE 4-3569


We Specialize in
COMMERCIAL BUILTUP ROOFING
Phone FE 2-8021 353 N. Cass
Established 1918
Get an Estimate Without Obligation!
HUGUS-MARSH ROOFING & INSULATION CO.

The Name You Can Trust in Aluminum
KOOL VENT AWNINGS


For Windows Doorways - Porches Patios
Ask for Color Booklet
CHOICE OF COLORS
FHA Financing — Budget Terms
Extended Thru August
FREE
Aluminum Columns with Each Porch Awning
The Mackell Company Exclusive Distributors for
KOOL VENT Aluminum Awnings
FEderal 8-3121

FABULOUS! FREE $500 BONUS — FABULOUS! FREE $500 BONUS
FREE! $500 BONUS
WITH EVERY **SHERWOOD HOME**
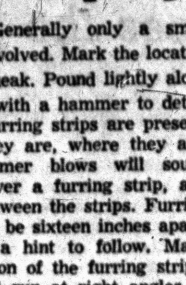
FREE! Hotpoint REFRIGERATOR
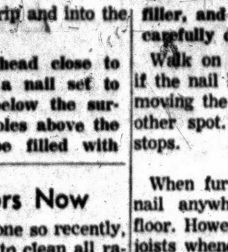
FREE! Hotpoint ELECTRIC RANGE
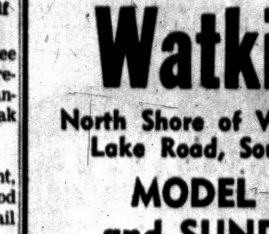
FREE! Hotpoint AUTOMATIC WASHER & DRYER
YOUR CHOICE OF ANY TWO OF THESE WORK SAVING HOT POINT APPLIANCES FREE

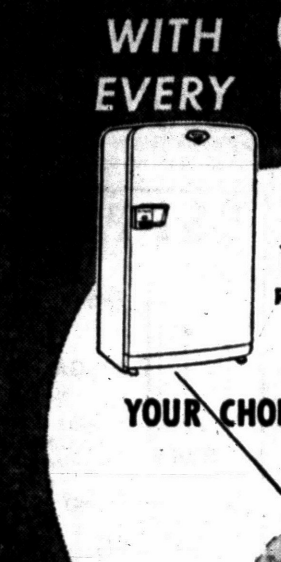

3 BEDROOM BRICK RANCH HOME
What a wonderful "first home!" What a paradise for a life of retirement! **SHERWOOD HOMES** and their beautiful surroundings are the perfect answer to your every dream. And remember, if you prefer, two of the three bedrooms can be combined into one large, luxurious master bedroom. Ask us about it when you visit our model this weekend. **IT'S ONLY 35 MINUTES FROM DETROIT.**
FULL PRICE $12,400
VETS DOWN PAYMENT ONLY
$250
FHA Terms Available Too
Includes spacious 100' x 150' lot and choice of any 2 Hot Point appliances
Model Open at 4765 Sashabaw Rd. Until 9 P. M. Daily and Sunday Phone: OR 3-3531
BUILT BY ELLIOTT-JARED BUILDERS
SOLD BY **RAY REALTY**
13140 W. McNICHOLS RD., DETROIT OFFICE PH. UNiversity 2-7272

As Shown in "Background for Living" in the Pontiac Press, Sat., July 28
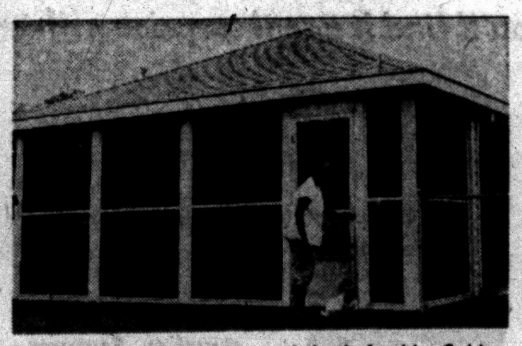
Garage with screened in porch built for Mr. & Mrs. John Irwin, 2369 St. Joseph, Sylvan Manor. You, too, will receive the high quality materials and workmanship when we build for you.
Specializing in . . .
Garages, Breezeways, Additions, Attic Remodeling, Recreation Rooms, Kitchen Remodeling, Commercial Buildings, Concrete Work, Porch Enclosures, Roofing, Siding, Bath Rooms
"There Is No Substitute for Experience"
Open Daily 9:00 - 5:30
Sunday 12:00 - 4:00
BOB'S BUILDING SERVICE
207 W. MONTCALM
At the flashing white light just east of Oakland
A. Murray White FE 4-9544 Robert E. White

EASTWIND homes
An Invitation to
LAKESIDE LIVING
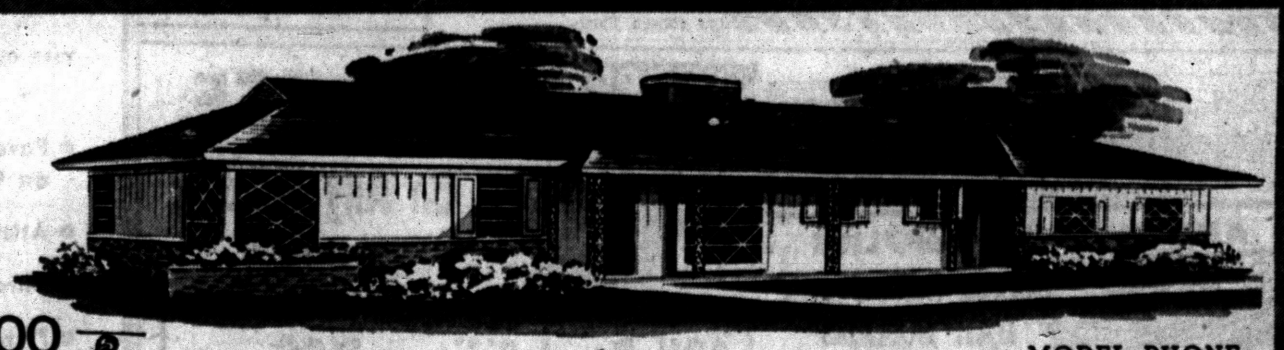
FULL PRICE
$26,500 to $27,000
Including Minimum ½ Acre Lots
- Spacious three-bedroom brick ranch homes
- Brick corner fireplace and planter wall
- Large dining room and separate breakfast nook
- Coppertone American kitchen has double sink, stove hood, vent fan, garbage disposal
- Three large wardrobe closets
- Radiant perimeter gas heat. Finished garage
- Tub-master tub enclosures
- One-and-a-half-baths . . . vanity in master bath
- Modern shopping center close by
- Convenient electric outlet strips
- Tap-lite light switches
- Electronic temperature control
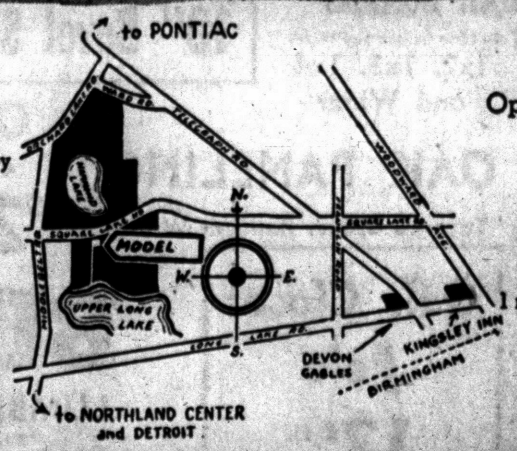

MODEL PHONE: FEDERAL 8-1331
Open Daily and Sunday 11 a.m. to 7 p.m.
Drive out Telegraph Road to Devon Gables. Then West to Middlebelt 1 mile North on Middlebelt to Square Lake Road and the beautiful Eastwind homes.
HOUSEMAN-SPITZLEY CORPORATION
406 WASHINGTON BLVD. BLDG., DETROIT 26, WO. 3-4816

New plastic upholstery fabrics look like leather and tweeds. They are tough, durable materials that resist soil and stains.

Door chimes give any house an up-to-date ring. You can install them in place of an ordinary doorbell merely with a screwdriver.

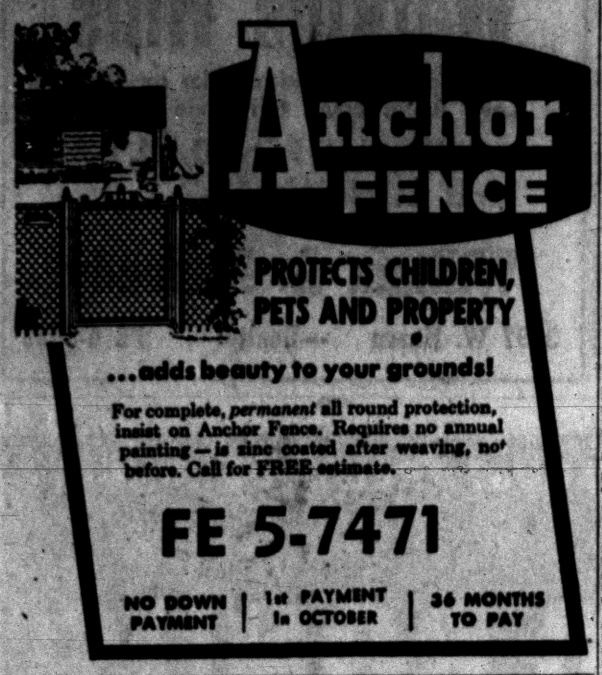

Anchor FENCE

PROTECTS CHILDREN, PETS AND PROPERTY

...adds beauty to your grounds!

For complete, *permanent* all round protection, insist on Anchor Fence. Requires no annual painting—is zinc coated after weaving, not before. Call for FREE estimate.

FE 5-7471

NO DOWN PAYMENT | 1st PAYMENT In OCTOBER | 36 MONTHS TO PAY

OK 44 Building Permits in City

20 New Homes Slated for Construction at Cost of $175,000

Building permits were issued by Pontiac Building Inspector Carl F. Alt for the construction of 20 new homes in the city amounting to $175,500.

A total of 44 permits totaling $288,198 were issued Monday through Thrusday.

* * *

Included in the list of new homes, were permits for 12 $8,500 brick veneer one-family homes with full basements to be constructed on Kuhn street in the east side Herrington Hills Subdivision. They will be built by the D and R Building Co. of Detroit.

The Pontiac Press was issued a building permit for the construction of a $60,000 paper warehouse to be located at 467 N. Saginaw St. between Virginia and Tregent. It will be a 68 by 201 cinder block structure.

Additional permits were granted for a $28,000 gas station at 1491 Baldwin, a new $12,500 26 by 40 brick veneer single family resident at 220 Dick, and a $15,000 new one-family frame dwelling with full basement and one-car garage at 506 Howland.

Other permits issue were: build porch, 164 Dwight, $280; re-roofing, 123 Clifford, $110; move garage at 1949 Lookout, $485; build rear porch, 266 Judson, $600; two $5,000 frame dwellings at 948-952 W. Wilson; frame garage, 668 Arlene, $700.

Construction new store front, 180 N. Saginaw, $5,000; first floor with supports, 20-22 E. Pike, $1,000; enlarge at 489 Lowell, $350; frame one-family dwelling o(n basement), 625 Arthur, $7,500; rebuild rear porch, 365 Voorheis, $600; replace front porch foundation, 297 Osmun, $650; build frame garage, 187 W. Strathmore, $700.

Build 32 by 60 structure, 720 Featherstone, $6,500; enclose rear porch, 164-166 Dwight, $1,300; install four 4,000 gallon gas tanks and two 1,000 fuel oil tanks, 686 Auburn, $1,500; residing, 92 Murphy, $378; frame garage, 420 Boyd, $850; basement steps and awning, 649 LeBaron, $100.

Build 26 by 36 foot one-family dwelling (no basement), 111 Earlmoor, $6,000; residence from 78 E. Parke to 186 Franklin, $700; interior alterations, 599 Lenox, $800; frame single-family 36 by 26 foot home, 69 W. Hopkins, $11,000; frame home 24 by 30 foot, 97 W. Fairmont, $5,500; residing, 609 E. Columbia, $1,395; build rear porch and utility store room, 788 Corwin, $1,200; and rear porch 720 E. Columbia, $460.

You Can Paint Without Talent by Using Light

A leading interior decorator, discussing the new theory of Inspiration-Lighting, reports: "You can paint, without talent. Paint with light.

* * *

Vary the intensity and source of a light, and you change its value. You can change the color of furnishings, too, by properly controlling the light upon them."

Japanese-type bubble lights are growing in popularity. They combine the warmth, softness and overall illumination of a bamboo lantern with concentrated down-light for reading.

One of the nation's foremost architects has noted that Inspiration-Lighting "lends flexibility to a house.

This new lighting concept makes it possible to alter the apparent size of a room with the flick of a switch."

Cornice or soffit lighting is ideal for bringing out the full beauty of drawn draperies.

* * *

Tinted light bulbs in attractive pastel colors can be used in the "accent" light fixtures which you use to spotlight unusual furniture, draperies or paintings.

Don't 'Plunge' Brushes

Keep your brush shallow in the paint pail—a third of the bristle length is deep enough. Dipping too deeply fills the brush too full and makes it almost impossible to clean thoroughly. Excess paint can best be removed by gently tapping the brush against the side of the can, rather than scraping it against the rim.

Quality Paint Pays

When you're painting barns, fences or similar structures, you will be wise to use quality paints. They wil save you money by wearing longer and will provide a good foundation for repainting. Be sure to use a primer on new wood before applying one or two coats of the chosen finish.

Supermarket Is All Shiny —Lacquer Does the Job

WASHINGTON — Next time you enter one of those modern American miracles — the Supermarket — stop and let your eye rove over the hundreds of packaged items surrounding you on the shelves. See how clean, sparkling and attractive they are, lined up in dress formation to take your fancy. And here's where lacquer comes into the picture. Among the materials used for packaging are paper, glassine, paperboard, metal foil and transparent film. Most of these rely upon lacquer to reach their present perfection.

Lacquer has for years served as a decorative and protective coating for paper. But now it is even more important in this field because of its ability to compensate for the shortcomings of certain packaging materials.

Durability, flexibility, washability and heat sealability—all these are essentials in packaging. Equally important is resistance to grease and water vapor. It is in gaining all these desirable properties that lacquer coatings are today making so fine a contribution, and at the same time greatly enhancing the attractiveness, and thus the saleability, of the product.

Paper and packaging lacquers, like all other lacquers, contain three basic components: a film-former, a resin and a plasticizer. The film-former gives strength, toughness and resistance to tearing. The resin provides adhesion which bonds the coating to the paper, board, foil or film to which it is applied. It also furnishes such other useful properties as body and gloss. The third ingredient—the plasticizer—controls the flexibility of the coating.

HERE'S ONE METHOD

One method of applying lacquer coatings to paper is by means of a device known as a knife coater. The paper, with the side to be coated on top, is laid on the base plate of the coater and lacquer poured on. Then the paper is drawn under the knife blade which spreads the lacquer uniformly and wipes off all excess. After the lacquer is applied, the paper has a short air-dry period, then a 2-minute drying interlude in an oven.

Various experiments are used to test the finishes. To determine if they are resistant to grease, they are subjected to fatty substances of animal origin—lard, for instance — and of vegetable origin, say a cooking oil; and finally with an oil of mineral origin.

Tests are necessary also to determine whether the coated packaging materials are strong enough to endure the scuffing and abrasion of shipping, pricing and customer handling. A properly formulated lacquer can, of course, take a great deal of punishment without revealing any ill effects.

* * *

Lacquer materials must of necessity be color-fast so that their attractiveness does not diminish. The effect which age may have upon the color of a freshly applied lacquer coating can be very important. If the coating is applied primarily for decorative purposes, for example, a yellowing of the coating cannot be tolerated.

* * *

And even when a lacquer coating is applied for some protective purpose which age will not diminish, a yellowing is likely to be highly objectionable. To eliminate any such eventuality, advance tests are made with ultraviolet light.

A furniture fashion note this year: The new look of old woods. They're finished in colors of citron, avacado and tobacco.

Red Cedar Aroma Saves Woolen Goods

Families which live in apartments and have a woolen storage problem may find the solution in lining one or more dresser drawers with aromatic red cedar closet lining. The red cedar aroma protects woolens by repelling moths.

Aromatic red cedar is available at lumber yards in packages containing enough pieces of the wood to cover at least 32 square feet of area. Each of the pieces is tongued and grooved for easy installation and tighter protection against moths and their larvae.

Lining a dresser drawer with red cedar is quite simple. Start with the bottom and finish with the sides. Place the first piece of the attractive wood lengthwise in the drawer, with the grooved end and side against the sides of the drawer. This procedure will make it easier to fit other pieces into place wth a minimum of sawing. Use the same system on the sides. Nail each piece to the drawer with small finishing nails to secure them.

When the drawer lining is completed, it is ready for use. Do not paint or varnish the wood, since that would seal in he aroma which people enjoy but which is fatal to moths. Blankets, sweaters, fur coats and suits are just a few of the articles which can be protected in this manner.

Primer Important

If any one covering can be called the most important, it is the primer. The primer to paint is equivalent to the foundation of a house. Its application to exterior wood should not be delayed, for by such application you provide an immediate protective film against penetration by moisture, such as rain and fog.

MIDWEST SUPPLY
9 N. TELEGRAPH
REMODELING
• ATTICS • RECREATION ROOMS • GARAGES
• ADDITIONS • SIDING • BASEMENTS
F.H.A.
No Money Down
PHONE FE 4-2575

Retired Couples
See this new home, with plenty of living space, and designed with
YOU IN MIND
Features include: 24x13 Living-Dining Area, 2 big Bedrooms, Youngstown Kitchen, Large cross ventilation, Full Bath, Picture Window, Wood Sliding Windows for better insulation, large trees, insulation in ceilings and sidewalls.
TOTAL PRICE ONLY
$7400
INCLUDES LOT
Located in Oakland County's lake country. Over 5 lakes within a 1-mile radius. Close to shopping facilities, and Catholic and Protestant churches. We will help you arrange financing.
DIRECTIONS: One Mile North of Union Lake Village on Union Lake Rd., turn west on Hutchins Rd. to Model. Clearly marked.
Johnson Construction
CALL EM 3-3977 or MI 4-0328

BOICE "AUTOCLAVED" BLOCKS
Never Touched by Hand
... Until Your Mason Lays Them in Place!
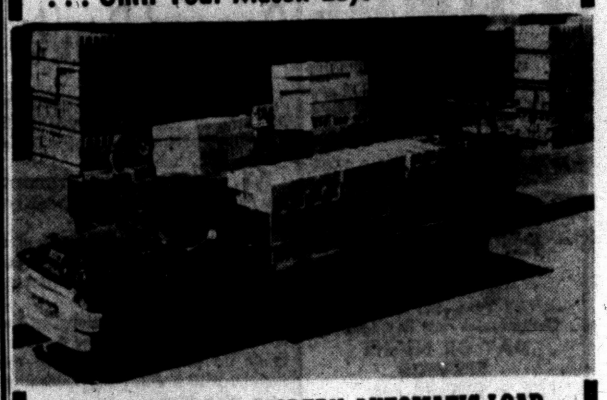
WITH OUR NEW, MODERN AUTOMATIC-LOADING BLOCK TRUCKS we are able to load them. unload your blocks without ever touching them. This automatic loader elimates all chips, cracks, etc. due to manual handling and insures you of receiving your blocks in the best possible condition!
So when you need blocks next . . . order BOICE STEAM CURED "AUTOCLAVED" BLOCKS! Get a stronger, more durable product delivered to you in perfect condition!
BOICE BUILDERS SUPPLY
• BLOCK • CONCRETE • BRICK
545 S. Telegraph Road Telephone FE 5-8186

Fix-Up Time Is Here!
CONCRETE STEPS
Ornamental Iron

• No Sections to Be Forced Apart by Frost or Settling
CHECK THESE FEATURES:
• Permanent Beauty—Rugged Durability
• FHA Specifications
• Strong Reinforced Casting
• Avoid Messy Installation
Safety Tread Reduces Slipping
UP TO 42 SQ. FT. OF PORCH SPACE
Free Estimates — We Deliver Anywhere
CONCRETE STEP CO.
5380 Dixie Highway OR 3-7715

B & F Plumbing & Heating Co.
371 AUBURN AVE.
Days: FE 8-3647—Nights: FE 5-7842

—SPECIAL—
30 GAL. AUTO. GAS WATER HEATER
Normal Installation $98.00
SEWERS — SINKS — WASTES ★ ELECTRICALLY CLEANED — GAS, OIL, COAL FURNACES VAC.UM CLEANED. Service and Supplies
3-Pc. Bath Set In White $136.00 less trim
REPAIR REPLACE REMODEL
FREE ESTIMATES

Westridge-of-Waterford
Northern Pontiac's Finest Subdivision Area
Featuring Custom-Built Homes of Distinction
DRIVE OUT SUNDAY 2:00 to 6:00 P. M. AND SEE 2 MODELS NEARING COMPLETION
or by appointment
DIRECTIONS: Off Dixie Highway, near Waterford. Turn on Cambrook Lane to Ledgestone Drive—right to Model.
HELTMAN & TRIPP
Builders and Developers of Westridge-of-Waterford
4192 LEDGESTONE DRIVE

TORIDHEET
WALL-FLAME OIL HEAT for the Tops in Comfort, Convenience and Economy!

For Free Heating Survey and Estimate, Call
AUTOMATIC HEATING CO.
5,000 Successful Installations in Pontiac Area
17 Orchard Lake Ave. FE 2-9124

AUGUST JOHNSON
REALTOR
1704 Telegraph Road
FEderal 4-2533

GI's 3 Bedroom Homes
2 Blks. West Fisher Body
Hottest Deal in Town!
Open Daily & Sun.
Klipfel Northwest Assoc.

SURPRISE!
NO PICTURE OF A HOUSE
BECAUSE THE
Lakeview '57
MUST BE SEEN IN IT'S "LAND O' LAKES" ACRES FENCED-IN SETTING—IN WATERFORD — TO BE FULLY APPRECIATED...
You'll find it a real surprise with


TEAR OUT THE MAP — YOU DON'T WANT TO MISS THIS — IT'S DIFFERENT!
• Paved Patio and Landscaping Making an Outdoor Living Room
• Attractive Brick Construction
• Three Roomy Bedrooms
• Private Beach Facilities on Lotus Lake
• Commuter Train Service to Pontiac and Detroit Just a "Walk-Away"
• Adjacent to Schools and Churches
BIGGEST SURPRISE OF ALL— SO MUCH FOR SO LITTLE
• 80' Wide Lots
• Winding Streets
• Full Basement (Just Waiting for a Recreation Room)
• DAVID KAY Construction Features and Guarantee
(And the model's beautifully furnished by Drayton Home Furnishings—4479 Dixie Hwy., Drayton Plains)
WITH JUST $800 DOWN TO VETERANS $2,500 DOWN FHA
$14,800
Landscaping, Patio, Barbecue Pit, Playground Equipment and Furnishings for Display Purposes Only. Not Included in Price.
MODEL OPEN TEN TO NINE DAILY INCLUDING SUNDAYS
MEADOWBROOK REALTY CO.
10051 Southfield — VE 7-1948

LUMBER
AND BUILDING SUPPLIES

CLEAR BIRCH and OAK BOARDS
Random Length and Width
1x2, 1x3, 1x4 and Wider

OAK PANELING
"Tavern" Grade, Random Widths
Oak Closet Pole 12¢ Ft.


½ OFF On Any Window in Stock
10" Bevel Siding.. $198 per Thousand
OAK TREADS
4 Ft. Long—5/4 x 10½
$2.95 Ea. Tread Stock (10½ In.) 74c Lin. Ft.
BURKE LUMBER COMPANY
"Where the Home Begins"
4495 Dixie Hwy. Drayton Plains
OR 3-1211

500 More Jobless; Smallest Recent Drop

Employment in the Pontiac area dropped 500 from mid-June to July 15—the smallest monthly reduction since March—the Pontiac branch of the Michigan Employment Security Commission reports.

Manufacturing jobs were down 800 but seasonal developments boosted non-manufacturing jobs 300.

Compared to 1955, non-farm employment of 71,100 is 9,700 less. The major decrease, 8,200, was noted in motor vehicle plants.

Unemployment at mid-July was estimated at 8,800 or 10.6 per cent of the total labor force. It was 3.3 per cent this time last year.

The Pontiac MESC office issued 21,367 unemployment insurance payments totaling $798,502 compared to 21,032 payments for $758,798 in June.

Swimmer Lauds Splendid Rescue, but Who Needs It

NEW QUAY, England (AP)—James Chatwin, 38, waded into the sea for a swim, leaving his wife asleep in a beach chair.

A beach attendant soon noticed what he believed to be a bather in distress, well out from shore. He telephoned the Royal Air Force base at St. Mawgan for a helicopter rescue crew.

* * *

The helicopter arrived, scooped Chatwin out of the water and flew him to the St. Mawgan sick bay.

"You don't look like a drowning man," said a puzzled doctor.

* * *

"I'm not," replied Chatwin. "I was peacefully floating on my back when the helicopter plucked me from the water. But I must say they were a first-class rescue team. And I ought to know—I've been a medallist in the Royal Life Saving Society since I was 11."

The embarrassed airmen rushed Chatwin back to the beach in an ambulance. His wife was still sleeping in her beach chair.

Chatwin waded into the sea and finished his swim.

13,000 Scouts Attending Jamboree Near Tokyo

TOKYO (INS) — Some 13,000 Boy Scouts from a dozen nations opened the fourth Japan Boy Scout Jamboree at Karuizawa north of Tokyo today.

Fifty American Explorer Scouts and some 200 American Scouts living in Japan were among those taking part.

Scouts also came from the Philippines, Formosa, Canada, Australia, Sweden, West Germany, Portugal, Switzerland and India.

Adding acid ingredients such as olives, pickles, lemon juice, catsup and chili sauce to salad-type sandwich fillings increases the keeping quality of the spread.

DONALD DUCK — By Walt Disney

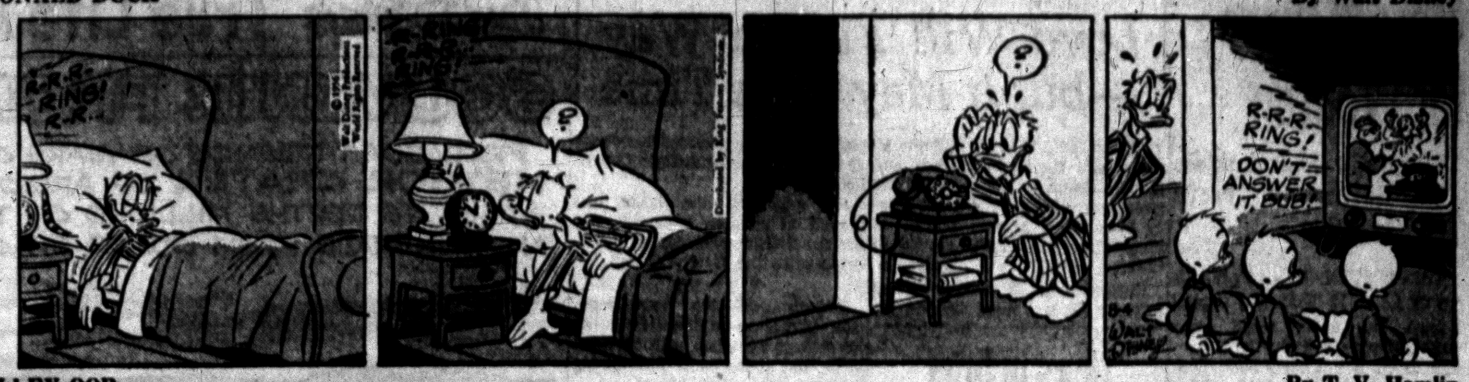

ALLEY OOP — By T. V. Hamlin



NANCY — By Ernie Bushmiller



BOARDING HOUSE



CAPTAIN EASY — By Leslie Turner

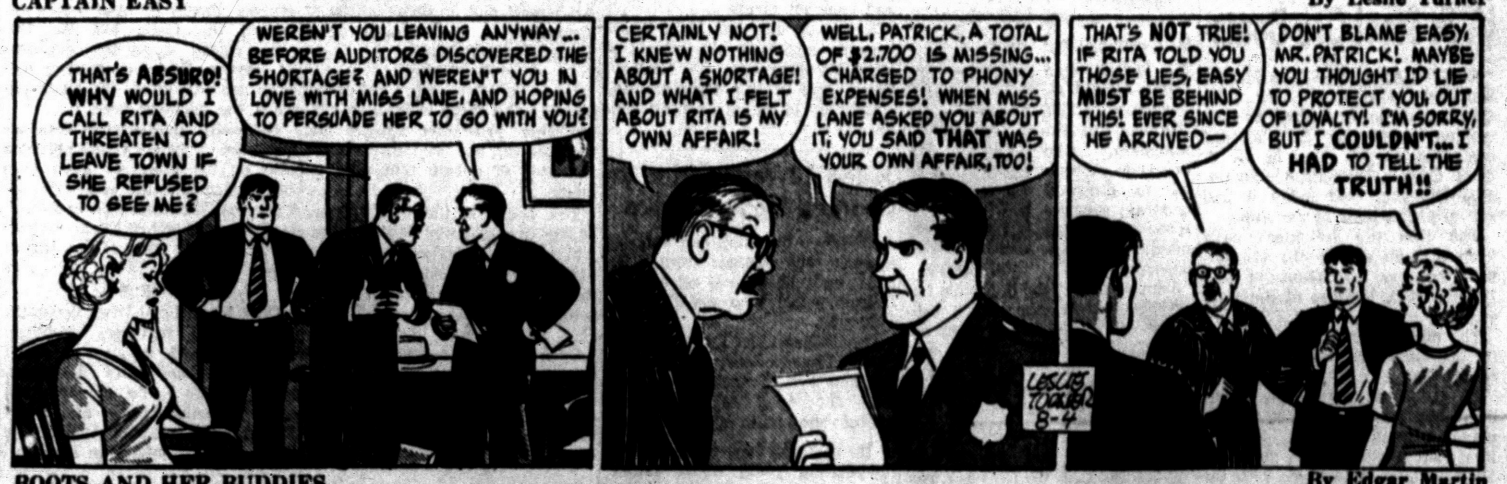

BOOTS AND HER BUDDIES — By Edgar Martin



OUT OUR WAY



DIXIE DUGAN — By McEvoy and Strieber



MORTY MEEKLE — By Dick Cavalli



GRANDMA — By Charles Kuhn



DO IT YOURSELF by Brickman



Honey! Come quick! My first myosotis palustris semperflorens came up!



"Maybe it wasn't me. I'm not the only one around here that eats cookies!"

HALF ACRE CASTLE — John Morris



More Millions for Wolfson

Transit Shareholders OK Selling for Profit of $2 Million

WASHINGTON (AP)— Stockholders of Louis E. Wolfson's Capital Transit Co. today voted overwhelmingly to sell the firm's assets to O. Roy Chalk, New York airline operator, for 13½ million dollars.

* * *

They also authorized Wolfson to organize a company, under the name of the Universal Corp., and invest proceeds of the sale in virtually any business he chooses.

Wolfson, board chairman and principal owner of the transit firm, denounced members of Congress, the District of Columbia Board of Commissioners and other officials. He said they have tried to "push me around and browbeat me" out of the firm's management.

Congress, which governs the transit franchise in the District of Columbia, canceled the Wolfson group's charter as of midnight Aug. 14. It acted last year during a 52-day strike that halted all Washington's street cars and buses.

* * *

Chalk is president and majority stockholder of Trans-Caribbean Airways Inc., and is associated in the transit venture with Morris Fox, Washington trucking operator.

Wolfson and his associates bought control for $2,200,000 in 1949. They are estimated to have received about $5,300,000 out of dividends, the sale of some properties, and the disposal of shares. At last report the Wolfson group held about 31 per cent of the stock, bringing their portion of the sale price to about four million dollars.

Unionists Picketing U. S. Steel Ore Boats

CLEVELAND (AP) — The Marine Engineers Beneficial Assn., demanding to be recognized as bargaining agent for 250 licensed engineers on 58 ships of U. S. Steel Corp.'s Pittsburgh Steamship Division, said today it had set up picket lines at the ships.

The iron ore freighters have been tied up at Duluth; Milwaukee; Monroe and Conneaut and Lorain, Ohio, because of the steel strike.

The union claims 90 per cent of the 250 engineers wants it to represent them.

D. C. Potts, Pittsburgh president, has agreed to meet with a union committee here Monday afternoon to discuss the situation. He also offered to meet with the Masters, Mates & Pilots Assn., which is seeking to represent deck officers on the ships.

Optimists to Picnic at Lola Valley Park

SOUTHFIELD — Annual Family picnic of the Southfield Optimist club is planned for Aug. 11 at 2 p. m. at Lola Valley Park, on Beach Road between 5 and 6 Mile Roads. Picnic dinner will be served at 5:30 p.m.

Toddler Dies in Pond

ROMEO (AP) — James Tanner, 2, toddled into a shallow pond at the rear of his grandmother's home near Romeo Friday and drowned. The child's parents, Mr. and Mrs. James E. Tanner of Oak Park, were visiting when the infant wandered off.

Love Will Find a Way —but It May Take Time

TIVERTON, R.I. (AP) — Some 60 years ago Benjamin French and Mabel Smith were childhood sweethearts but they did not marry because of a hoax played on them after her family moved to Chester, Mass.

French, now 82 and a retired baker, said last night he and his old love will be married tomorrow at 3 p.m. in Amicable Church here.

He explained the hoax was played on them by a housekeeper for the Smiths who stayed in Tiverton after the family moved.

* * *

French said the housekeeper sent letters to Mable telling her he was carrying on with Tiverton girls, and at the same time telling him untruths about Mabel.

The housekeeper capped her work, French added, by sending Mabel a clipping of a man named "B. France" killed in an auto accident in Missouri. Until recently she believed French was the victim.

She married, her husband died; she remarried and her second husband died in 1946. French married another girl and his wife died in 1935.

He and Mabel met again last May when he returned to Tiverton for a family reunion.

"When you have something true in the beginning," French said last night, "it never fades. It's always there, especially in time of need."

News in Brief

Robert G. Cutter, 28, of 250 N. Saginaw St., was sentenced to 60 days in the Oakland County Jail yesterday after pleading guilty to drunk driving in Justice Court. He was arraigned before Waterford Township Justice Willis D. Lefurgy.

Driving without an operator's license resulted in a 30-day jail sentence for a Detroit man Friday Ernest R. Peea, 21, was committed after pleading guilty to the charge before Farmington Township Justice Allen C. Ingle.

If your friend's in jail and needs bail, Ph. FE 5-9424 or MA 5-4031. —Adv.

Do You Have a Carpet Problem? Call Tuson Carpet Serv. FE 5-8103. —Adv.

Elwood G. West for Register of Deeds, Democrat.

Vote for Robert V. Parenti State Representative, Attorney, Veteran.

Business Notes

Roy B. Stewart, of 1672 Hamilton Dr., has been promoted by the Detroit Edison Co. to superintendent of the Oakland overhead lines division, according to W. W. Williams, manager of operations.



STEWART

Stewart, an Edison employe for 33 years, succeeds Donald G. Emerson, of 1976 Shipman St., Birmingham, who has been promoted to assistant general superintendent of the overhead lines department.



EMERSON

John A. Lohla, the division's former senior estimating supervisor, will now serve as assistant division superintendent.



LOHLA

Stewart began his career with the firm as a tree trimmer and before his promotion was assistant division superintendent. Emerson joined Edison in 1920 as a lineman while Lohla became a member of the staff in 1937.

Fred DeRango, central regional sales manager for the Waste King Corp., recently attended a conference of company sales executives in Los Angeles where the firm outlined sales plans for next year. DeRango lives at 3454 Blossom Lane, Bloomfield Hills.

Appointment of three to Dodge sales posts for the Detroit region was announced yesterday by Sales Manager A. G. Kirchner, Jr. Promoted to used vehicle manager was J. E. Campaeu, while G. P. Magyar and G. R. Schall were named service representatives.

May Reopen Talks in Aluminum Strike

PAGE ONE PAGE ONE

PITTSBURGH (AP)—The Federal Mediation Service today awaited replies from Aluminum Co. of America and the United Steelworkers on a proposal to resume negotiations Monday in an effort to end the 4-day-old strike.

The company said yesterday it was ready to return to the bargaining table but expressed a preferrence that the meetings with the union be held in Pittsburgh. Negotiators were meeting in New York when the strike started Wednesday.

The union still has not replied to mediation proposals. Some 18,000 USW members struck 12 Alcoa plants in a dispute over wages and contract terms.

The union also has 10,000 members on strike at nine plants of Reynolds Aluminum Co. Contract terms and wages also are the stumbling block in settling that dispute.

Jailed 18-Year-Old to Be Charged by Troy Police

TROY — Breaking and entering and car theft charges await a Detroit youth when he is released by Detroit police who arrested him Thursday.

Troy Police Chief David Gratopp reports Charles Jedamzik, 18, 19689 Oakland Ave., Detroit, would face those charges if Detroit's investigation yields no break-in charges.

He says the boy, along with a 16-year-old youth whose father was brought into the Troy police and an 18-year-old youth Troy police arrested at the scene, broke into the Mobilgas Station at 42887 Dequindre Wednesday morning.

Gratopp says Jedamzik, in his flight from police, left a car owned by Ronald Poli, 2011 Auburn, Utica, on Crooks Rd. and took the car of LaVerne Bernath, 2055 Crooks.

Bernath's car, found in Detroit, had been taken to Houghton Lake and back and was damaged by hitting a tree, Gratopp says.

Coach Becomes Principal

STAMBAUGH (AP) — Edward H. Kukuk Jr., Stambaugh high school basketball and tennis coach, was appointed school principal Thursday night to succeed Carl Anderson, who was appointed superintendent.

Walt Disney's True Life Adventures

SOUVENIR FROM SPACE.

PROBABLY THOUSANDS OF YEARS OLD, THE MILE-WIDE METEOR CRATER OF ARIZONA HOLDS BURIED WITHIN ITS DEPTHS MILLIONS OF TONS OF CHEMICALS AND MINERALS FROM OUTER SPACE.

© 1956 Walt Disney Productions World Rights Reserved

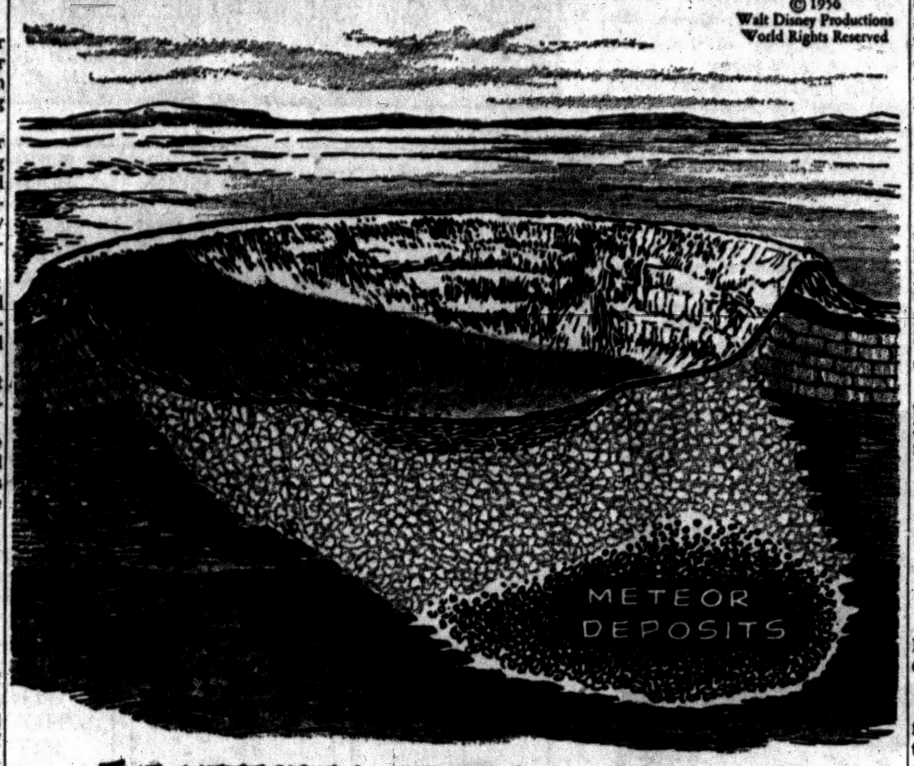

THE METEORITIC REMAINS CONSIST MOSTLY OF NICKEL, IRON AND OTHER KNOWN ELEMENTS IN SMALLER AMOUNTS --- BUT THERE ARE ALSO A FEW SUBSTANCES THAT HAVE NEVER BEEN CLASSIFIED. 8-4

Distributed by King Features Syndicate.

House of a Thousand Complaints

Not Much to Look at, But It's Important

JERUSALEM, Israeli Section, Aug. 4 (AP)—On the border between the Israeli and Jordan sections of Jerusalem is the "House of a Thousand Complaints."

* * *

It is a two-story, red-roofed building. Its thick walls give considerable protection against the summer sun but very little against the heat of debate that goes on inside.

The house is the headquarters of the Jordan-Israel Mixed Armistice Commission established eight years ago under auspices of the U.N. truce supervision organization, now headed by Maj. Gen. E. L. M. Burns.

Once or twice a week two Jordan and two Israeli army officers meet, under the chairmanship of a U.N. truce representative, to establish responsibility for a border incident.

* * *

Usually each party has lodged a complaint accusing the other of having initiated the incident. The evidence collected by U.N. observers should in most cases establish the facts, but the two sides rarely agree this evidence is correct. When conflicting motions are submitted, the chairman casts the deciding vote.

Generally, both parties then accept the verdict censuring one side or the other or even both sides. Occasionally one side alleges that the chairman is biased, is influenced by political considerations or is swayed by higher U.N. diplomacy. Then one side or the other may walk out.

On a less official level, delegates have coffee together, exchange cigarettes and engage in small talk before and after the meetings. Though some of the Arab officers know Hebrew, and many Israeli offieers know Arabic, the small and big talk is in English.

* * *

It's an open question whether the commissions have contributed much to lessening border incidents. But Burns and U.N. Secretary General Dag Hammarskjold seem to think they serve a useful purpose in providing a forum where the conflict is talked out, even though not solved.

Even Rita Hayworth Was Once a Princess

By EARL WILSON

LONDON—Rita Hayworth enjoys doing the cha-cha-cha with her shoes off now in the more chi-chi London pubs.

Rita—who was once a princess, even as Grace Kelly (she became "Princess Margarita" upon her marriage to Aly Khan)—has been reported having a romance with young Jack Lemmon, who plays her lover in her current film.

★ ★ ★

"How are the children?" I asked her when I managed to steal a few minutes of her time from her well-tailored French suitor.

"Fine!" She was in a blue housecoat and some sneakers. "But they went back to Cannes yesterday—and I'm lonely without them."

★ ★ ★

"Cannes" was her way of referring to Aly Khan's celebrated home, the Chateau de l'Horizon, on the Riveria.

Though Rita and Aly battled in the courts for years over custody of little Princess Yasmine, now 6, they seem to have worked it out.

★ ★ ★

Aly's supposed to have the princess most of the summer. He takes Orson Welles daughter, Rebecca, 9, also.

The girls and their nanny remained for a long week-end at Rita's apartment near Claridge's. Aly came to London, too . . . to see another girl.

"Do you see him sometimes?" people are always asking her.

★ ★ ★

"Why not? After all, he's the father of my child—but that stuff about a million-dollar settlement is crazy. I didn't get a penny."

During one late-at-night visit to a cafe, Rita misplaced her shoes under a table. Invited to dance, she trotted out without them. Convinced that the world considers her a bad woman, she seems content just to go through life living it up.

★ ★ ★

"DON'T PRINT THAT!": A young singer was so angry after a recording session that he screamed it was the worst session of his career; it will probably be the year's top hit . . . A top chic personality is so broke she borrowed $15 from her date to pay her hairdresser.

★ ★ ★

Jan Murray's son Warren entered a magazine contest; first prize was meeting TV celebrities—like the ones he's met at his home all his life. New teen-age fad: Spiritualist meetings, where they try to contact James Dean.

★ ★ ★

TODAY'S BEST LAUGH: Murray Posner visited a family so fancy that their goldfish swam in a stained glass bowl.

★ ★ ★

WISH I'D SAID THAT: "Men would be a lot better off if they stopped trying to understand women and just enjoyed having them around."—Quote.

★ ★ ★

"Nudist camps," says Charles Dwelley, "were started by a group of sunbathers who, in their search for a perfect tan, were determined to leave no stern untoned." That's earl, brother.

(Copyright 1956, The Hall Syndicate, Inc.)

AF Court Martials Recruit Instructors

OAKLAND, Calif. (AP)—A squadron commander ordered court martials yesterday for three instructors who are charged with hitting airmen in their basic training groups at Parks Air Force Base.

* * *

Airmen 3C Richard T. Smith, 20, of Omaha was charged also with soliciting and accepting money from several trainees. The other two charged are Airman 3C Dean A. Warren, 19, of Omaha and Airman 2C William A. Ott, 22, of Selah, Wash.

* * *

No date was set for the trials. All three were relieved from their duties as technical instructors. They were not confined.

Empty Car Rolls Down to the 'Sea' in Ships

ST. LOUIS (AP)—A driverless car rolled 100 yards down the Mississippi River levee, right onto the gang plank of the steamer Admiral. Police said the car had been parked at the top of the levee by John Robertson of Chicago, who was visiting the excursion steamer.

The car ripped up about five feet of handrail on the gangplank before tipping over on its side.

Waterford Township Registration Up 630

WATERFORD TOWNSHIP — Registration here have risen about 630, according to Township Clerk Louis Barry. Last year's total was 14,221, with present tally at 14,851. He attributes the increase to new residents moving into the area.

Williams Raps Legislature; Legislator Raps Williams

DETROIT (AP) — Gov. G. Mennen Williams has accused Michigan Republicans of waging a "fear campaign" which "amounts to sheer sabotage for political purposes."

* * *

He said GOP leaders are attempting to cover up unemployment problems by trying to make voters believe "business is being driven out of Michigan . . . and we can't afford to pay adequate job insurance benefits."

The Democratic governor, seeking an unprecedented fifth term, made the charges in a television address here last night.

He said a GOP-controlled legislature has repeatedly turned down his demands for an increase in jobless benefits while trying to give the impression that high unemployment insurance taxes are forcing industries out of Michigan.

CALLS THE SCORE

Far from losing new businesses, the governor said, the state gained 3,000 new jobs during the last six months while losing only 580.

As to the tax laws, he added, "The same Republican legislators who now claim our tax laws operate against business are the same legislators who wrote those tax laws they now criticize."

Williams said the "Republican Fear Campaign" is the "worst kind of advertising for Michigan.

* * *

"It amounts to sheer sabotage, for political purposes, of our efforts to bring new business into the state."

LANSING (AP) — A Republican legislator challenges Gov. Williams proposal for a reduction in unemployment taxes as a "political phony."

* * *

Rep. George Van Peursem (R-Zeeland), House Labor Committee chairman said the legislature already has the matter under consideration, and has had "for some time."

"We have no objection to doing whatever can reasonably and properly be done to relieve duly covered small employers from unnecessary tax burdens, he said.

Williams on Thursday urged the Legislature to halve the payroll taxes of 28,000 employers of four to seven persons brought under the unemployment compensation act this year.

CALLS THE SCORE

As it now stands, the act requires them to pay at the rate of 2.7 per cent for four years. After that, the employers go on an experience rating basis allowing the tax to drop as low as one-tenth of one per cent.

Van Peursem pictured the governor as a man who "for political advantage, grieves" over the plight of employers in the four to seven category while he seeks to bring under the act employers with three or fewer workers.

He argued that to cut the tax rate for new employers now would not save them anything in the long run.

* * *

This, he said, is because the effect would be to delay accumulation of adequate unemployment reserve and to force payment of higher tax rates later on.

Herb Clements Dies; Thumb Lawmaker

DECKERVILLE (AP) — Republican state Rep. Herb Clements, seeking a fourth term in the Legislature, died at his Deckerville home yesterday.

* * *

The 66-year-old Republican represented the St. Clair district comprised of Sanilac and St. Clair counties. He was elected to the house in 1950 and re-elected in 1952 and 1954.

Clements, a manufacturer of hardware and auto radio parts was born at Carsonville June 30, 1890. He operated a farm in Forester Township and was supervisor and a member of the Port Sanilac Harbor Commission.

* * *

He attended Ferris Institute and the University of Michigan after graduating from Deckerville public schools.

Troy Still Considers Ditch-Digging Vehicle

TROY — City officials are still studying City Manager's O. G. Holway's suggestion of a grade - all equipped to dig out Troy's many roadside ditches. The vehicle fully equipped would cost about $28,000, about $8,000 more than the usual road truck, Holway says.

Several such units are used in Oakland County communities, he says, and the county itself operates several.

MARKETS

Produce

DETROIT PRODUCE

DETROIT, July 28 (AP)—Prices paid at Farmers Markets for locally grown No 1 and fancy grade produce:

FRUITS—Apples, Red Bird, No 1, 4.00-4.50 bu; apples, Transparent, No 1, 4.00-4.50 bu. Cherries, sour, No 1, 6.00-7.00 24-qt case; cherries, sweet, No 1, 6.50-7.00 16-qt case. Currants, No 1, 5.00-5.50 16-qt case. Raspberries, black, No 1, 6.75-7.50 24 qt crate; raspberries, red, No 1, 7.00-8.00 24-pt crate.

VEGETABLES, MISC. — Beans, green, flat, No 1, 2.25-2.75 bu; beans, green, round, No 1, 2.25-2.75 bu; beans, Wax, No 1, 3.25-3.75 bu. Beets, No 1, 80-1.00 doz bchs; beets, topped, No 1, 2.00-2.50 bu. Broccoli, No 1, 2.00-2.50 ½ bu. Cabbage, red, No 1, 2.00-2.50 bu; cabbage, sprouts, No 1, 1.00-1.25 bu; cabbage, standard variety, No 1, 1.25-1.75 bu. Carrots, topped, No 1, 2.00-2.50 bu; carrots, No 1, 75-80 doz bchs. Cauliflower, No 1, 2.00-2.50 doz. Celery, No 1, 4.00-4.50 crate; celery, No 1, 1.00-1.25 doz stalks. Corn, fancy, 3.00 5-doz bag; No 1, 2.25-2.50 5-doz bag. Cucumbers, No 1, 4.00-4.50 bu; cucumbers, dill size, No 1, 7.25-8.00 bu; cucumbers, slicers, No 1, 3.25-4.25 bu. Dill, No 1, 1.00 doz bchs. Eggplant, No 1, 2.00 pk bskt. Kohlrabi, No 1, 1.25-1.50 doz bchs. Leeks, No 1, 1.50-2.00 doz bchs. Onions, No 1, 75-85 doz bchs. Parsley, curly, No 1, 80-90 doz bchs; Parsley, root, No 1, 90-1.10 doz bchs. Peas, No 1, 2.75-4.00 bu. Peppers, Cayenne, No 1, 2.00-2.25 pk bskt; peppers, hot, No 1, 6.00 bu; peppers, sweet, No 1, 7.00 bu. Potatoes, new, No 1, 3.35-3.50 80-lb bag. Radishes, red, fancy, 1.00 doz bchs; No 1, 70-80 doz bchs; radishes, white, fancy, 1.00 doz bchs; No 1, 70-80 doz bchs. Rhubarb, outdoor, No 1, 75-85 doz bchs. Squash, Italian, No 1, 1.25-1.75 ½ bu; squash, Summer, No 1, 1.00-1.50 ½ bu. Tomatoes, hothouse, No 1, 2.25-2.75 6-lb bskt; tomatoes, outdoor, No 1, 3.00-3.25 pk bskt. Turnips, No 1, 1.00-1.50 doz bchs; turnips, topped, No 1, 1.50-2.00 bu.

LETTUCE AND SALAD GREENS—Endive, No 1, 1.50-1.75 bu; endive, bleached, No 1, 2.50-3.00 bu. Escarole, No 1, 1.50-1.75 bu; escarole, bleached, No 1, 2.50-3.00 bu. Lettuce, Bibb, No 1, 1.00-1.50 pk bskt; lettuce, Boston, No 1, 2.25-2.75 bu; lettuce, head, No 1, 1.00-1.25 bu; lettuce, head, No 1, 1.00-1.50 bu; lettuce, Romaine, No 1, 1.50-2.00 bu.

GREENS—Cabbage, No 1, 1.00-1.25 bu. Celery Cabbage, No 1, 3.00 bu. Collard, No 1, 1.25-1.75 bu. Kale, No 1, 1.25-1.50 bu. Mustard, No 1, 1.00-1.25 bu. Sorrel, No 1, 1.50-2.00 bu. Spinach, No 1, 2.00-2.50 bu. Swiss Chard, No 1, 1.50 bu. Turnip, No 1, 1.00-1.25 bu.

Where There's a Will, There Is an Answer

NEW YORK (INS) — What do you do with a 42 ton crane when its excavating job is done, some 30 feet below street level? You get another crane twice as big to pull it out. That, at least, is what construction men working on a Park Avenue project in New York did after some tense engineering calculations.

Veterans of 30 years experience said they could not remember another case where the customary method of building a ramp to the surface was abandoned. The airlifted crane was dismantled into its major parts — 22-ton cab, 18-ton tractor carriage and two tons of scrap iron weights — and hauled to the street without mishap.

Customer Gets Haircut, Barber Gets Clipped

KALAMAZOO (AP) — A man came into Eugene Scott's baraber shop and warned: "Give me a good haircut or I'll hit you."

After getting the clip, the unidentified man hit Scott in the nose and announced: "I've paid a lot of barbers in the same way for giving me a bum haircut."

He ran from the shop without paying. Scott sought a John Doe warant charging assult and battery.

County Deaths

Frances M. Tenny

MILFORD—Service for Frances M. Tenny, 68, of 850 Pleasant Valley Rd., will be from Richardson-Bird Chapel, Milford, at 1 p.m. Monday, with burial in Oak Grove Cemetery. Miss Tenny, who died yesterday at her home after years of illness, was a lifetime resident of Oakland County. The body will be at the residence until Monday morning.

There are no known survivors.

Many a Chuckle



You'll enjoy the sparkling, delightful and amusing antics of our new cartoon panel, THE GIRLS, which begins next Monday in

THE PONTIAC PRESS

How's It at Home? Russians Ask

MOSCOW, Aug. 4 (AP) — If you plan to visit the Soviet Union—as some 2,500 American tourists are doing this year—be prepared to talk about home. Nine out of 10 Russians you meet casually will want to know all about the United States.

* * *

Sophisticated Russians are a little more reserved, but the man in the street's curiosity about America is unabashed, wide-eyed and apparently bottomless.

During a three-day visit to Leningrad:

A group of militia men questioned me on the price of shoes in the United States, rents, the punishment for murder, traffic regulations and why Americans prefer to dilute their spirits.

* * *

A knot of teenage boys with down on their cheeks wanted to know if Glenn Miller was really dead, with the latest hit tunes were, the price of American wrist watches and why Hollywood didn't export more movies to the Soviet Union.

A cab driver wanted a breakdown on the price of American cars, what kind of homes Americans live in and what they do about garages.

A Communist party secretary from a Leningrad factory was interested in U.S. wage scales and whether bureaucracy was a problem in the United States, too.

A waiter wanted to know how many hours Americans worked.

A student asked about American opera.

A middle-aged lady asked if Americans are as well - dressed at home as they are abroad.

These questions are just a sampling. If you can speak Russian, you'll run into a hundred variations every time you step out unchaperoned, in buses, trains restaurants and on the street.



DREAM ITEM FOR DAVY JONES' LOCKER — A $150,000 Chrysler dream car, which took more than two years to design and build, went down with the ill-fated Italian liner Andrea Doria. The car had no door or front posts, but cantilever arches on each side. However, the dream model, designed in America and hand-built in Italy by Chia, famed Turin sports car maker, was insured.



ANNIVERSARY LEAP — Military cadets execute precision maneuver during gymnastic drill held in Caracas Olympic Stadium as part of celebration of Venezuela's 145th birthday.

Movie Extra Held in Slaying

Hollywood Press Agent Found Brutally Beaten in Luxurious Home

KINGMAN, Ariz. (AP) — A lanky young movie extra seized as he headed east through Arizona was to be returned to Los Angeles today for further questioning in the savage slaying of a wealthy Hollywood press agent.

* * *

Ray Pastrana, 23, of Los Angeles, was picked up in the tiny Northwestern Arizona community of Peach Springs yesterday as he was buying gas for an expensive car owned by the murdered press agent, 33-year-old William Clyde Westcott Jr.

Westcott was found dead yesterday in his luxurious Hollywood Hills apartment. He had been brutally beaten on the face and skull.

* * *

Pastrana told officers in Kingman that he knew nothing of the slaying. He said a friend had given him Westcott's car to drive to New York and that he had never heard of Westcott until he saw the registration slip on the car.

Deputy Sheriff Bernard Delh said details of Pastrana's story of how he came into possession of the car were very vague.

* * *

Sheriff's deputies from Kingman after they received a pickup bulletin on Westcott's car from California police. Deputy Donald Nelson said he spotted the car at a service station in Peach Springs and encountered no resistance when he took Pastrana into custody.

Wildcat Strike Halts Copper Mine Work

ONTONAGON (AP)—A union meeting was scheduled today to discuss a wildcat walkout that has idled some 1,000 employes of the White Pine Copper Mine since Thursday.

* * *

It was not immediately clear how many workers are participating in the strike or the issues involved.

A spokesman said the strikers are demanding a wage increase and protesting recent layoff of a workman who refused to enter a smoke-filled section of the mine.

Earl T. Bester, district director of the Steel Workers Union, warned strikers in a telegram yesterday that the "situation is impermissible and cannot be tolerated."

One source said most union miners were willing to work but would not enter the mine for fear of violence from a small group of strikers who grouped near the entrance.

* * *

State police headquarters said 15 troopers have been assigned to this area near the western edge of the Upper Peninsula.

Can't Use Road Funds to Pay Commissioners

LANSING (AP)—Atty. Gen. Thomas M. Kavanagh has ruled salaries and expenses of county road commissioners are not payable from the county road fund.

In an opinion to Aud. Gen. Frank S. Szymanski, Kavanagh said payment from this source was authorized by the Legislature in 1941, but the authority was repealed eight years later.

Szymanski's office said all but two or three counties in the state have been continuing the practice of tapping the road fund for commissioner salaries and expenses.

Ski Tow Drive on

CHEBOYGAN (AP) — A drive is under way to raise $25,000 for development of the Black Mountain ski area in Cheboygan County, near the Presque Ile county line. Three ski runs and a rope two have been staked out for the 360-acre site.

STATE OF MICHIGAN—In the Probate Court for the County of Oakland, Juvenile Division.

In the matter of the petition concerning Esther Mason, minor. Cause No. 14500.

To William Mason, father of said child.

Petition having been filed in this Court alleging that the present whereabouts of the father of the said minor child is unknown and the said child has violated a law of the State and that said child should be placed under the jurisdiction of this Court.

In the name of the people of the State of Michigan, you are hereby notified that the hearing on said petition will be held at the Court House in the City of Pontiac in said County, on the 14th day of August A.D. 1956, at nine o'clock in the forenoon, and you are hereby commanded to appear personally at said hearing.

It being impractical to make personal service hereof, this summons and notice shall be served by publication of a copy one week previous to said hearing in The Pontiac Press a newspaper printed and circulated in said County.

Witness, the Honorable Arthur E. Moore, Judge of said Court, in the City of Pontiac in said County, this 2nd day of August A.D. 1956.

Seal ARTHUR E. MOORE, Judge of Probate.

A true copy GEORGIENA E. MURTHA, Probate Register, Juvenile Division. Aug. 4, 1956

COMMUNITY NATIONAL BANK OF PONTIAC, PONTIAC, MICHIGAN SHAREHOLDERS' MEETING

Notice is hereby given that, pursuant to call of its directors, a special meeting of the shareholders of Community National Bank of Pontiac will be held at its banking house at 30 North Saginaw Street, in the City of Pontiac, State of Michigan, on Tuesday, August 14, 1956, at 10:00 a.m., for the purpose of considering and determining by vote whether an agreement to merge the said bank and The Oakland County State Bank, located in the Village of Milford, State of Michigan, under the provisions of the laws of the United States, shall be ratified and confirmed; and for the purpose of voting upon any other matters incidental to the proposed merger of the two banks. A copy of the aforesaid agreement, executed by a majority of the directors of each of the two banks, providing for the merger, is on file at the bank and may be inspected during business hours.

A. C. GIRARD, President.

July 5, 6, 7, 9, 10, 11, 12, 13, 14, 16, 17, 18, 19, 20, 21, 23, 24, 25, 26, 27, 28, 30, 31, August 1, 2, 3, 4, 6

Death Notices

AMIDON, AUGUST 4, 1956, ELRA, Camp Sherwood, David Lake Rd., Lapeer, Mich., age 72; beloved husband of Mrs. Mabel B. Amidon; dear father of Miss Clarabelle Amidon, Wallace and Edwin Amidon and Mrs. Eugene Crawford; dear brother of Norman Amidon, Mrs. Ethel Higgins and Mrs. Burt Connant. Funeral arrangements will be announced later by the Farmer-Snover Funeral Home.

SEAKS, AUGUST 2, 1956 WALter A., 30 Cooley St., age 64; beloved husband of Mrs. Harriett C. Seaks; dear father of Mrs. Helen Soltis, Mrs. Marjory Comps, Mrs. Madeline Stoner, Mrs. Doris Barkham and Charles Seaks; dear brother of Mrs. Lillian Evans and Dr. George Seaks. Funeral service will be held Monday, August 6, at 2 p.m. from the First Baptist Church with Dr. H. H. Savage officiating. Interment in Roseland Park Cemetery. Mr. Seaks will lie in state at the Huntoon Funeral Home after 7 p.m. this evening.

TENNY, AUGUST 3, 1956, MISS Frances M., 850 Pleasant Valley Rd., Milford, Mich., age 68. Funeral service will be held Monday, Aug. 6 at 1 p.m. from the Richardson-Bird Chapel, Milford with interment in Oak Grove Cementery, Milford. Miss Tenny will lie in state at her residence, 850 Pleasant Valley Rd., until Monday morning at which time she will be taken to the Funeral Home.

INDEX

ANNOUNCEMENTS

Card of Thanks 1
In Memoriam 2
Flowers 3
Funeral Directors 4
Cemetery Lots 5

EMPLOYMENT

Help Wanted Male 6
Help Wanted Female 7
Help Wanted 8
Instructions 9
Work Wanted Male 10
Work Wanted Female 11

SERVICES OFFERED

Building Service 12
Business Services 13
Bookkeeping & Taxes 14
Chiropodists 15
Dressmaking & Tailoring 16
Garden Plowing 16A
Income Tax Service 17
Laundry Service 18
Landscaping 18A
Moving & Trucking 19
Painting - Decorating 20
Photos & Accessories 21
Physio-Therapy 21A
Television Service 22
Typewriter Service 22A
Upholstering 23
Lost & Found 24
Notices & Personals 25
Wtd. Children to Board 26
Wtd. Household Goods 27
Wtd. Miscellaneous 28
Money Wanted 28A
Wanted to Rent 29

RENTALS OFFERED

Share Living Quarters 30
Wtd. Transportation 31
Wtd. Contracts, Mtgs. 32
Wanted Real Estate 32A
Rent Apts. Furnished 33
Rent Apts. Unfurnished 34
Rent Houses Furnished 35
Rent Houses Unfurnished 36
Rent Lake Cottages 36A
For Rent Rooms 37
Rooms With Board 38
Roomalescent Homes 38A
Hotel Rooms 39
Rent Stores 40
Rent Office Space 41
For Rent Miscellaneous 42

REAL ESTATE FOR SALE

For Sale Houses 43
For Sale Lake Property 44
For Sale Resort Property 44A
Suburban Property 45A
For Sale Lots 46
For Sale Acreage 47
For Sale Farms 48
Sale Business Property 49
Rent or Lease Bus. Prop. 49A
For Sale or Exchange 50

FINANCIAL

Business Opportunities 51
Sale Land Contracts 52
Money to Loan 53
Mortgage Loans 54

MERCHANDISE

Swaps 55
For Sale Clothing 56
Sale Household Goods 57
Valentine Gifts 58
Xmas Gifts 59
For Sale Miscellaneous 60
Do It Yourself 61
Sale Musical Goods 62
Sale Office Equipment 63
Sale Store Equipment 64
Sale Sporting Goods 65
Sand, Gravel & Dirt 66
Wood, Coal & Fuel 67
Plants, Trees, Shrubs 68
For Sale Pets 69
Dogs Trained, Boarded 70

FARM MERCHANDISE

Hay, Grain & Feed 71
For Sale Livestock 72
Wanted Livestock 73
For Sale Poultry 74
Sale Farm Produce 75
Sale Farm Equipment 76
Auction Sales 77

AUTOMOTIVE

For Sale Housetrailers 78
Rent Trailer Space 79
Auto Accessories 80
Auto Service 81
Sale Motor Scooters 82
For Sale Motorcycles 83
For Sale Bicycles 84
Boats & Accessories 85
For Sale Airplanes 86
Transportation Offered 87
Wanted Used Cars 88
Wanted Used Trucks 89
For Sale Trucks 90
For Sale Cars 91

The Pontiac Press FOR WANT ADS DIAL FE 2-8181

From 8 a.m. to 5 p.m.

All errors should be reported immediately. The Press assumes no responsibility for errors other than to cancel the charges for that portion of the first insertion of the advertisement which has been rendered valueless through the error. When cancellations are made be sure to get your "kill number." No adjustments will be given without it.

Closing time for advertisements containing type sizes larger than regular agate type is 12 o'clock noon the day previous to publication.

Transient Want Ads may be cancelled up to 9:30 a.m. the day of publication after the first insertion.

CASH WANT AD RATES

Lines	1-Day	3 Days	6 Days
2	$1.50	$1.86	$2.76
3	1.50	2.70	3.96
4	1.80	3.48	5.04
5	2.25	4.05	6.00
6	2.70	4.86	7.20
7	3.15	5.67	8.40
8	3.60	6.48	9.60
9	4.05	7.29	10.80

BOX REPLIES

At 10 a.m. Today there were replies at the Press office in the following boxes:

2, 4, 7, 10, 13, 16, 19, 20, 23, 24, 25, 26, 27, 28, 43, 55, 70, 77, 78, 79, 80, 90, 113.

Card of Thanks 1

THE FAMILY OF ROBERT L. Sanford wish to sincerely express our appreciation to our relatives, friends, neighbors and to all connected with Fisher Body for their kind expressions of sympathy. For their cards, flowers and visits. A special thanks to the Revs. Tom Malone and L. F. Braddy. To the Huntoon and Collier-Butler Funeral Homes. Also the Pine Grove Church and the Singers in Alabama.

In Memoriam 2

IN LOVING MEMORY OF UNCLE Bob, who passed away Aug. 3, 1955.
However long our lives may last,
Whatever lands we view,
Whatever joy or grief be ours,
We will always think of you.
Sadly missed by Irene and family, Harley and family and Earl.

Flowers 3

DUNSTAN'S FLOWERS
3484 W. Huron FE 2-8301

Funeral Directors 4

AIR AMBULANCE GROUND
Pursley Funeral Home FE 4-1211

COATS FUNERAL HOME
Complete facilities. OR 3-7757
Drayton Plains — Waterford Twp.

Donelson-Johns
FUNERAL HOME
"DESIGNED FOR FUNERALS"
SPARKS-GRIFFIN CHAPEL
Thoughtful Service FE 2-3841

Voorhees-Siple
FUNERAL HOME
Ambulance Service Plane or Motor
FE 2-8378

Cemetery Lots 5

BLOCK H2, 4 SPACES IN WHITE Chapel Cemetery MAple 5-4041.

WHITE CHAPEL, SECTION 4, 3600 for 6-grave lot or $125 single space. FE 2-0690. Call eves.

Help Wanted Male 6

ATTENTION SALESMEN!
Vacuum cleaner - car - appliance-magazine salesmen needed in our increased sales dept. Many opportunities for you. Enjoy a good income from the start and be with an organization that has an immediate future for you. Salary plus commission. Leads furnished for those who qualify. Apply in person only. Holland Furnace Co., 78 N. Paddock.

A FEW MEN
Needed with mature minds and mechanical ability. Apply 1064 W. Huron, 10:30 a.m. 'til noon.

AUTOMATIC WASHING MACHINE service man. Must be experienced. Steady employment. Good wages. Call FE 5-8413 for appt.

BUMP AND PAINT MAN, EXP. only. Apply office upstairs. 555 Going St.

COLLECTOR
Part-time. Small current accounts in greater Pontiac area. Experience unnecessary. Is selling. Commission about $2 per hr. L. Stevens, Family Publications, 206 Frances Palms Bldg.

CEMENT CREW FOR GARAGE slab and addition slab. FE 8-3801 or EM 3-0202, mornings.

CHANCE OF A LIFETIME National AAA 1 5b yr. old company has an opening for a salesman in Pontiac to sell our Combination Rock Wool Insulation, Awnings, Jalousies and Porch enclosures. Drawing account. Car necessary. We train you. Write Chamberlain Co. of America, 1521 East 8 Mile Rd., Detroit 20, Michigan.

DISHWASHER, JACK AND INA'S Grill, 4668 Dixie Hwy., Drayton Plains.

DIE MAKERS AND DIE BARbers. Day and nite shift, 58 hours. Long program. Mold-Rite Engineering Co. 45241 Grand River, Novi.

EXP. BUTCHER
Capable of handling Dept. Part time. OR 3-2341.

EXP. REAL ESTATE MEN FOR large project in Pontiac and 1 sales manager. Call Mike, Webster 3-4200 and Webster 3-1209.

EXPERIENCED BODY MAN WITH TOOLS. GUARANTEED WORK. INQUIRE AT 22 AUBURN AVE.

FIRST CLASS MACHINE REPAIR man preferably with machinery building exp. Call FE 4-0598.

GARAGE BUILDERS. MUST BE experienced. 207 W. Montcalm.

INTERVIEWER. EMPLOYMENT and claims. $75.60 to $90.00 weekly in four years plus up to $463 annual longevity bonus. To fill future vacancies in local area and throughout state. Must have either four years business or industrial experience involving public contact and high school or graduation from college with courses related to public unemployment insurance, economics, labor, personnel, psychology, law or management. Obtain application for examination from nearest Michigan Employment Service Office, State Police Post, or by writing Michigan Civil Service, Lansing 13.

INSPECTOR
Thoroughly exp. in all phases of precision parts inspection. Job shop exp. preferred. Daniels Manufacturing Corp., 2677 Orchard Lk. Rd.

MACHINERY BUILDER. FE 4-0596

MAN, EXPERIENCED IN SERVicing industrial refrigeration, air conditioning and controls. Apply personnel dept., General Motors Proving Ground, Milford, Mich.

Manager
Needed for our childrens department. Exc. salary and bonus arrangement. Apply Manager. Birmingham store
HIMELHOCH'S

MARRIED MAN WITH RETAIL route exp preferred. Route open August 6. Now paying $90 per week and expenses. For appointment call Fuller Brush, FE 2-2318.

NEED A-1 GARAGE BUILDING crew, FE 8-3801 or EM 3-0202, mornings.

PAINTERS
Experienced union men only. Apply in person after 5 P.M. R. C. Chase, Contractor, 63 Oliver St.

PHARMACIST
Capable pharmacist, excellent working conditions top salary, 44 hour week, numerous fringe benefits. Call in person to Store Manager. Kinsel Drug Co., 67 N. Saginaw.

PHARMACISTS, FULL TIME. Good prescription man and store manager. Top pay. Beverly Hills Drug. Birmingham. 7-0477.

ROUGH CARPENTERS WANTED. Studio 56 project. Harrington Hills on Featherstone off Opdyke. Union only. See Jack or Wayne.

REAL ESTATE SALESMAN, LIcense preferred. We need two good go-getters. Must know the Union Lake area. Also need a good lister. For appointment call:
T. G. TROCKE
REALTOR
1848 Union Lake Rd. EM 3-4671

Real Estate Salesmen
New home projects, Pontiac, Waterford & Utica area. Experience preferred.
ROSE-HILL REALTY
KEnwood 2-9060 or DRexel 1-0044.
19470 Grand River, Detroit

RADIO AND TELEVISION SERViceman. Neat, honest pleasant. Able to meet the public. Steady position. Year around employment. Paid vacation, state age and qualifications, Box 1, Pontiac Press.

REAL ESTATE SALESMAN FOR new and old homes. Plenty of floor time and assistance. Jim Williams Realty, 1218 Baldwin, FE 4-0547, FE 4-0841.

SALES MANAGER EXP. IN APpliances. Unusual opportunity for right man. Send references to Pontiac Press, Box 67.

SALESMAN WANTED, FULL OR part time, no experience necessary we will train you. Call FE 8-1951.

SALESMEN
REAL ESTATE
Have opening for alert young men experienced in selling. Plenty of listings, advertising and contacts. Earnings unlimited
MAHAN REALTY CO.
Co-operative Real Estate Exchange
FE 2-0263 1075 W. Huron St.

JOURNEYMEN
DIE MAKERS
FULL OR PART TIME ON DAYS ONLY. APPLY IN PERSON.
JODA INDUSTRIES INC.
66 N. Parke Pontiac

SHORT-CUT TO CASH: Classified Ads! FE 2-8181.

Help Wanted Male 6

PART TIME OUTSIDE SALESman. Apply in person, Slaybaugh's, 850 Oakland.

Tool & Die Makers
Steady Year Around Job
Fringe Benefits
SEE
Bill Weightman
Franklin Products Co.
20199 ORCHARD LAKE RD.
FARMINGTON TWSP.

TOOL MAKERS, DIE MAKERS, machine hands, top rate, overtime Schauer Tool & Die Co. 2099 Cole Birm Mich.

TUBE BENDING
FIXTURE BUILDERS
TOOL MAKERS

STEADY EMPLOYMENT FOR QUALIFIED MEN INSURANCE, PENSIONS AND ALL OTHER FRINGE BENEFITS SUPPLIED BY COMPANY. EXCELLENT OPPORTUNITY FOR MEN LOOKING FOR PERMANENTLY POSITIONS. APPLY AVON TUBE COMPANY, FOURTH AND WATER STREETS, ROCHESTER, MICHIGAN.

TOOL ROOM MACHINE HAND, RINO SCREW WORKS, 121 S. MAIN ST., ROCHESTER, MICHIGAN. OL 2-7301.

WANTED: MECHANIC, BUICK and Pontiac experience, REpublic 2-3001. Anderson Pontiac - Buick, Utica.

W&S OPERATOR, MUST BE FAST and able to do all set-ups. Lots of overtime. 602 N. Rochester Rd., Clawson. LIncoln 6-0610.

2 EXP. ROD MEN OR CHAIN men. 2401 S. Telegraph.

Special machinery & automation equipment builder needs exp. men:
Must be able to read prints and lay-out own work. Between the ages of 20 and 45. High school graduate preferred.
ELECTRICIAN
Days—Must be experienced in building and wiring control panels for special machinery & automation equipment. This includes installation of panels and complete wiring and check-out of machines. Some electronic experience preferred.
ASSEMBLERS
Days and nights—Must be experienced in the assembly of special machinery from prints.
WELDER
Nights—Good all-around welder. Experienced in welding both heavy machine bases and small tools from prints.
Contact R. O. Straight between 9 A.M. and 4 P.M.
Cargill Detroit Corp.
2254 Cole, Birmingham MI 4-5400

WANTED: MAN, EXPERIENCED on outboard motor repairs & gunsmithing. No phone calls. Sandy's Sport Shop, 1770 S. Telegraph Rd.

WANTED: POLICEMEN
City of Pontiac needs ambitious young men, high school graduates or equivalent credits, interested in a career in police work. Age 21-28, inclusive. Minimum height 69 in., weight in proportion. Good physical condition. Inquire at Personnel Office in City Hall, at 35 S. Parke St.

WOOL PRESSER. BIRMINGHAM Cleaners, 1253 S. Woodward. MI 4-4620.

WANTED—Finish carpenters. 1075 General Motors Road, Milford. MU 4-5392.

WANTED: EXPERIENCED ENgine lathe operator Excellent working conditions and good equipment, good hospital and group insurance. Apply in person at F & D Tool Co., 630 N. Rochester Rd., Clawson.

Help Wanted Female 7

28-38 BABYSITTING AND HOUSEwork. Live in, $20 a week. 5 children, 20 months to 10 years old. 2409 Mann Rd.

AMBITIOUS, DEMONSTRATORS, MANAGERS, TOYS, GADGETS. Novelties, Plastics, Premiums furnished. No deliveries. No investments. LIncoln 4-3982, 3226 Greenfield, Berkley.

BEAUTY OPERATOR, EXPERIenced, steady, 5 days, no evenings. Air conditioned salon. Call MI 4-2666.

COUNTER GIRL AND MARKER. Quality dry cleaning plant. Steady, good working conditions. Douglas Cleaning Co., 534 S. Woodward, B'ham.

COSMETIC AND DRUG COUNTER. Must have good knowledge of buying and selling cosmetics. Top pay. Beverly Hills Drugs. MI 7-0477, B'ham.

DISHWASHER. EVES. 8171 DIXIE Hwy., Drayton Plains.

DEMONSTRATORS WANTED. Earn extra money by selling Beeline Fashions. Samples free. For information call Oakland 8-2301.

ELDERLY LADY MORE FOR home than wages. Care of 2 boys. Box 27, Pontiac Press.

EXP. WAITRESS WTD. MUST BE neat. Apply in person 10 a.m. to 6 p.m. No phone calls. Fred's White Swan Drive In, M59 and Pontiac Lake Rd.

EXP. LADY FOR CARE OF 2 small children and light housework. OLiver 1-3121.

EXPERIENCED BEAUTY OPERator. For Birm. beauty salon. Call after 7:00 p.m. LIncoln 3-9706.

EXPERIENCED COUNTER GIRL wanted. Joe's Coney Island No. 3 on Featherstone off Opdyke. Union only. See Jack or Wayne.

EXP. WOMAN FOR FOUNTAIN. Full time. Day shift. Top pay. New store. Apply in person. Cranbrook Drug, Maple, corner of Cranbrook, B'ham.

HOUSEWORK. EFFICIENT WOMan for 4 weeks. On Cooley Lake. $35 week. No high school girls. EM 3-2621, 8431 Cooley Dr.

HOUSEKEEPER TO STAY WITH invalid and do light housework. 5 days a week. Live in. Weekends off. 394 Nelson St.

INSURANCE AGENCY FIRE - UNderwriter. Must have at least 2 yrs. experience. Salary commensurate with ability. Hours 8:30 to 5. Five days. Jerry Poorman Agency, Inc., 3100 N. Woodward Ave., Royal Oak.

INTERVIEWER. EMPLOYMENT and claims. $75.60 to $96.00 weekly in four years plus up to $463 annual longevity bonus. To fill future vacancies in local area and throughout state. Must have either four years business or industrial experience involving public contact and high school or graduation from college with courses related to public unemployment insurance, economics labor, personnel, psychology, law or management. Obtain application for examination from nearest Michigan Employment Service Office, State Police Post, or by writing Michigan Civil Service, Lansing 13.

KITCHEN HELP WANTED, APply in person only. Vincent's Dining Room, Keego Harbor.

KITCHEN HELP, WAITRESS help. Room, board and wages. MAple 5-1144.

FULL AND PART TIME BAKERY Saleslady. Exp. preferred. Write Pontiac Press, Box 79.

LADY TO CARE FOR 2 SCHOOL age children, mother works. MI 6-4133 before 8, MI 4-8106 after 5.

MIDDLEAGED HOUSEKEEPER for elderly couple. Live in. FE 2-5263.

MIDDLEAGED HOUSEKEEPER. 349 Judson.

MIDDLEAGED WOMAN FOR care of 3 children and light housekeeping. Live in. EM 3-0493.

OPENING FOR SALES GIRL IN Millinery bar. To open in near future, apply in person Waite's, 3rd floor Millinery dept.

PART TIME SALESLADY For Thurs., Fri. & Sat. 9:30 to 6 p.m. Experienced preferred. Myer's Jewelry Shop, Tel-Huron Shopping Center.

Help Wanted 8

AD MATCHES, SELL AMAZING DESIGNS 10, 20, 30, 40 and 240-light book matches. BIGGER SPOT CASH COMM.; Every business a prospect. Repeats. Start without exp. Men, women; full, part time. BUY NOTHING. Sales kit furn. MATCH CORP. OF AMERICA. Dept. ZV, Chicago 32, Ill.

COOK WANTED. APPLY IN PERson. Fred's White Swan Drive-In. M59 & Pontiac Lake Rd.

EXP. RASPBERRY PICKERS. Boys and girls not under 14. Call evenings from 5-10 o'clock. FE 4-6029.

MAN OR WOMAN FOR GOOD Watkins route. We train you. Steady year 'round. No layoffs. Average $2.50 to $3.00 per hour. Apply in person 150 N. Perry.

MEN, WOMEN AND STUDENTS earn good money with an old reliable firm. Full or part time. FE 8-3937.

RED RASPBERRY PICKERS WTD. Monday, Wednesday and Friday. Northwest corner of Sashabaw Rd. & Seymour Lk Rd. Al Johnston.

SALESMEN
REAL ESTATE
Unusual opportunity for a hustler, experience preferred, but will train. Crawford Agency, 53½ W. Huron, FE 4-1549 eves, MY 3-1143.

WANTED ELDERLY COUPLE TO work part time on farm and General maintenance. Room and Board and wages. OR 3-4134 after 8.

Employment Agencies 8A

GRAEBNER'S JOBS FOR MEN AND WOMEN
THE NATION'S LARGEST EMPLOYMENT SERVICE, 7 MICHIGAN OFFICES AND OVER 1000 PERMANENT POSITIONS NOW OPEN.

GIRLS

RECEPTIONIST Cashier	$300
RECEPTIONIST tpist	$235
RECEPTIONIST PBX	$250
RECEPTIONIST for lobby	$235
RECEPTIONIST sec'y	$300
BOOKKEEPER full chg	$350
OFFICE TRAINEE, typing	$190
ONE-GIRL OFFICE, no shtd.	$280
FILE CLERK	$235
GIRL FRIDAY, light shorthand	$250
SECRETARY trainee	$280
BOOKKEEPING mach. opr	$300
VARIETY TYPIST	$250
SECRETARY to exec	$300
EXP. BOOKKEEPER	$325
GEN. OFFICE typist	$240
TYPIST 60 WPM	$250
TYPIST 40 WPM	$235
TYPIST 30 WPM	$200
SECRETARY to mfg. exec	$300
SECRETARY, new company	$275
PRIVATE SECRETARY	$325

MEN

SENIOR draftsman	$500
TRAINEE food sales, new car furn	$325
TRAINEE, office mgr	$300
TRAINEE, accountant	$300
TRAINEE, sales, car furn	$300
HYDRAULIC TECHNICIAN, Top	Open
Sales, local concern	Open
SR. SALES, intangible selling	$600
EXTERNAL GRINDER	Open
ELECTRICIAN, Exp. in panel work. Special Machinery. Top salary. Local shop	Open

GRAEBNER'S—Pontiac
3313 Pontiac Bank Bldg.
Phone FE 5-9277
GRAEBNER'S—ROYAL OAK
267 WASHINGTON SQUARE BLDG.
PHONE JO 6-4760

BIRMINGHAM OFFERINGS
Immediate full or part time! Secretaries, typist, general office work and experienced salesladies. Birmingham Employment Service 139 W. Maple, Birmingham, MIdwest 6-4234

LOOK
JOBS OF ALL KINDS
PONTIAC
EMPLOYMENT SERVICE
18 W. Huron FE 4-2551

Instructions 9

LEARN TO DRIVE THE SANEWAY AT "SAFE-WAY" DRIVER TRAINING SCHOOL.
Bus. FE 2-2353 Res. FE 8-1645

Work Wanted Male 10

17 - YEAR - OLD BOY DESIRES work of any kind, FE 5-3128.

A-1 CARPENTER WORK. NEW & repair. FE 4-4216.

ALTERATIONS, REPAIRS, RECreations, Etc. Ward's Carpentry Service, FE 4-4168.

BRICK, BLOCK AND CEMENT work. FE 4-6713.

BATHROOM REMODELING. Kitchen cabinets, porches, reasonable. FE 2-0309 or FE 5-2804.

CARPENTER WORK. NEW AND repair. FE 8-1917.

CARPENTER, SMALL JOBS. FE 8-3124.

CARPENTRY, CABINET WORK, odd jobs, reasonable. FE 2-9552.

CARPENTRY WORK WANTED, NO job too small or too large. Free estimate. FE 8-3400.

CARPENTER WORK ALL KINDS. Reas. John Featherstone. FE 4-1330.

CABINET MAKER AND CARPENter. Kitchen a specialty. FE 4-5000.

Work Wanted Male 10

CARPENTER AND CABINET work. New and repair. D. B. Murdock. FE 2-7861.

CARPENTER WORK, NEW OR remodeling. Also cabinet work. OR 3-4857.

CEMENT WORK
Garage floors, driveways, basements, Patios. Cheap labor. MY 2-0702.

COUPLE WOULD LIKE RESTAUrant work as short order cook and waitress, FE 8-3128.

EXTERIOR AND INTERIOR painting, reasonable, free estimates. OR 3-9752.

FURN. REMODELED OR REpaired. FE 5-8840.

FURNACE CLEANING AND REpairing. Oil stove cleaning and repairing. Sheet metal work. MApie 5-9083.

MARRIED MAN 18 NEEDS WORK badly. FE 5-1166.

MARRIED MAN DESIRES WORK of any kind. FE 8-2252.

MASON WORK, STONE WORK. Odd jobs. FE 5-6068.

PLUMBING WORK WANTED. Reasonable. FE 5-1016.

SMALL CEMENT AND BLOCK jobs. Also repair. FE 8-0256.

TILE WORK AND REPAIR WORK of all kind. Hand digging and painting. FE 3-7790.

WINDOW AND WALL WASHING. Any day or time. Needs work badly. FE 4-1967.

YOUNG MARRIED MAN DESIRES STEADY WORK WITH GOOD PAY. PHONE FE 2-1321, DAY WORK.

YOUNG MAN DESIRES WORK OF any kind. FE 8-3375.

Work Wanted Female 11

ALL IRONINGS PICKUP AND DEliver. $3 bu. EM 3-0059.

ALL IRONINGS, $3 A BU. PICKup and delivery. FE 5-8732.

A-1 IRONING, $3 A BUSHEL PICKup and delivery. 1 day service. FE 8-2316.

BOOKKEEPING TO DO AT HOME FE 2-3810.

BABYSITTER GIRL, 17, EXP. REliable. Has own transportation. Vic. Ellis Lk. Rd. and Voorheis. FE 5-5249.

EMPLOYED STENOGRAPHer desires part time typing for evenings and Saturdays. Have own typewriter. Call FEderal 8-1841 after 4 p.m. or Saturday.

HOME NURSING OR HOUSEkeeping. FE 5-1669.

LADY DESIRES DAY WORK. $7.50 a day plus fare, in Pontiac, with refer. FE 4-7749.

LADY WISHES DAY WORK OF any kind. FE 2-0475.

LADY WANTS WALL WASHING or washing and ironings. Reas. FE 5-6369.

MIMEOGRAPHING, TYPING, SECretarial service. EM 3-2842.

RELIABLE BABYSITTER DAYS. Call FE 2-6510 between 7:00 & 9:00 p.m.

TYPING IN HOME. FE 5-7772

WASHINGS AND IRONINGS DONE. $2.50 a bushel. Very good work. FE 2-8866.

WANTED: AN ELDERLY LADY or gentleman to care for in my own home. References furnished and good care guaranteed. Phone MA 5-4797, Clarkston, Mich.

WASHING, IRONINGS AND stretching curtains. FE 4-0897.

WORK WANTED BY DAY OR 5 days a wk. Also ironing by day. FE 2-1043.

WANT DISHWASHING OR HOUSEcleaning. FE 3-1339.

WASHINGS-IRONINGS DONE IN my home. Pick-up and deliver. Call FE 5-1901.

WOMAN DESIRES HOUSEWORK by the hour or day. FE 4-6923.

YOUNG LADY DESIRES WORK IN small office, selling or care of children. FE 2-8052.

Building Service 12

AAA FLOOR SANDING
LAYING, FINISHING, QUALITY WORK
C. BUD BILLS, FE 8-2050

A-1 CEMENT WORK. DRIVEways, sidewalks, floors, parking lots. Curb and gutter. Many yrs. exp. Free estimates. LIncoln 2-3829.

A-1 CEMENT WORK
LLOYD MONROE
FE 4-6866

A-1 LAYING, SANDING & FINish. Licensed contractors. FE 3-7647. Pontiac Hardwood Floor Service.

A&B TRENCHING
Footings, water line, field tile. FE 5-9661.

ALL KINDS OF CEMENT WORK. FE 8-3785.

ALL KINDS OF CEMENT WORK, reasonable. Floors, drives etc. Bonded. Jensen. FE 2-2340.

BRICK, BLOCK AND CEMENT work. Also chimneys. No job too large. Residential and commercial. Guaranteed work Ph. FE 4-5894.

BUILDER, LICENSED, HOUSES, garages and remodeling. Clarkston, MA 5-2271.

CEMENT WORK
Basements, footings, blk. and cmt. work. Free estimates. FE 4-1830.

CARPENTRY AND ROOFING, contracting. Free est. Aft. 6, OL 1-3461.

CARPENTERS CEMENT MEN TO do your repairs and alterations, additions, porches, roofing, siding, basements, garages and breezeways. We will furn. labor only or material only or do the entire job and arrange financing with no money down and 3 to 5 yrs. to pay.
MICHIGAN HOME REMODELERS
2377 W. Huron FE 4-5063

CUSTOM CARPENTER CONTRACtor. Small crew, rough and finish. Licensed and insured. EM 3-0482.

BRICK, BLOCK, CEMENT WORK & fireplaces FE 2-2468

CEMENT & BLOCK
Work. FE 5-0782.

FLOOR LAYING SANDING, FINishing. 12 yrs exp. Guar work. Free estimates Leo & Bob. FE 2-7595.

ELECTRICAL CONTRACT WIRING and repairing. R. B. Munro Electric Co. 1060 W. Huron.

FLOOR SANDING OLD FLOORS a specialty. Carl L. Bills, FE 3-5789.

FOUNDATION BASEMENT, VENeering, Fireplaces, barbecues and footings. EMpire 3-3506.

D & M BLDG. SERVICE
ADD A ROOM AT LOW COST. FREE ESTIMATES ALSO ROOFING, SIDING, ALTERATIONS, KITCHEN CABINETS, AND CUSTOM BUILT GARAGE AND BREEZEWAYS. CALL FE 2-8245 FE 2-7004 EVES OR 3-2276

GENERAL CONTRACTOR
Residential and commercial, from basement to roof. Modernization, alteration, additions, complete building service, easy terms. Roger A. Authier Construction Co., EM 3-4825.

GENERAL BUILDING REPAIR. Brick, stone, cement work. Plastering and tile work. FE 4-3290.

HEATING SPECIAL
Get your heating systems, chimneys, fireplaces cleaned and repaired now. Chimneys rebuilt and built new, also gas chimneys and chimney baskets installed. Outdoor grill built to order, walls and coping repaired. Local registered Co. FE 5-3761.

HOUSE MOVING FULLY equipped. FE 4-0450, L. A. Young.

GUARANTEED ROOFS — ALL kinds. Est. 1918. Hugush Marsh, 753 N. Cass FE 2-3027 FE 2-8946.

JOS FLEMING FLOOR LAYING, sanding, finishing 155 Edison. Ph. FE 2-4405.

LICENSED CEMENT WORK. Drives, floors, patios, etc. Free estimates, FHA terms. FE 2-0844 or FE 8-2387.

NO DIGGING FREE ESTM. Guaranteed. MIDWEST Water Proofing. LI 2-4746.

R. C. SNYDER, FLOOR LAYING. Sanding and finishing. Phone FE 5-0592.

ROOF REPAIRS
Eavestroughing—FE 4-0444.

SIDEWALKS, DRIVEWAYS AND cement work of all kinds OR 2-9062 before 9 a.m. or after 5 p.m.

TREE TRIMMING, TREE SURgery, FE 4-0137. Also removal.

TRENCHING AND BULLDOZING
R. D. Tompson FE 4-6841

Building Supplies 12A

1,000 FT. USED OAK FLOORING. Call MI 4-5967.

JALOUSIE WINDOWS. BUY DIrect. No middle man. Call Lincoln 2-1856 eves.

Business Services 13

AIR - COOLED ENGINES REpaired. Saws, shears, knives and etc. sharpened. Free pickup and delivery. FE 2-6873 65 Lincoln.

ALL MAKES OF FOUNTAIN PENS repaired by factory trained men at our store. General Printing & Office Supply Co., 27 W. Lawrence St. Phone FE 3-0139.

APPLIANCE SERVICE
We service all makes of autom

Wanted Real Estate 32A

BUY OR SELL
I will personally buy your property or will sell it for you and show you how to get cash if the price is reasonable. Call now and let us prove it.
R. D. RILEY BROKER
809 Elizabeth Lake Rd. FE 4-1197

WILL BUY OR LIST YOUR LAKE property. Purchasers waiting. Office 3800 Commerce Rd. Ph. Pontiac EM 3-3311
R. F. McKINNEY
UNiv 1-8700

LISTINGS WANTED
We have many buyers waiting for all kinds of residential property in the Rochester area.
811 Main St. 1949 E. Auburn Rd.
Roger B. Henry, Inc.
OL 1-9111 OL 1-9121
Rochester, Mich.

CASH FOR EQUITIES
Client wants well-located modern 5 or 6 room home.
ROY KNAUF, Realtor
26½ W. Huron OA 8-3339 FE 2-7421

TRADES

We are specialists in trading. We are gaining a reputation as the leading traders of the Pontiac Area. Do not feel obligated, call for an appointment to discuss the possibilities of trading your Real Estate. We have homes, farms, incomes, business opportunities and Northern resorts listed for trade.

DORRIS & SON REALTORS
752 W. Huron Phone FE 4-1557

WE NEED 5 OAKLAND LOTS.
A. O. ELLIOTT & SONS
FE 8-1134 MA 8-2502

LISTINGS WANTED
BUYERS WAITING. LET US SHOW YOU HOW TO GET CASH FOR YOUR PROPERTY. WE BUY SMALL EQUITIES.
Leslie R. Middleton
BROKER FE 7-0986

Rent Apts. Furnished 33

1 LGE. BASEMENT APT. WITH shower. Util. furn. Adults. 37 Stowell.

1 RM., 1 PERSON. PRIV. AND cooking. In Pontiac. MY 2-0186.

1 ROOM, KITCHENETTE AND private bath. 1 or 2 girls or couple, adults only. Alberta Apts. 390 N. Paddock.

2 RMS. AND BATH. BASEMENT FE 5-8204.

2 ROOMS, UTILITIES FURN. PRIvate entrance. FE 4-0122.

2 ROOM FURN. APT. IN A NICE home. Private entrance. Car space. On busline. Adults only. Reference required. Call after 3 p.m. FE 4-4340.

2 ROOMS
Pvt. bath, util. furn. Close to downtown. FE 4-3579. Before 6 or FE 3-3448.

2 AND PRIVATE BATH AND ENtrance. Upper. 36 Center. FE 5-4719.

2 ROOMS AND BATH. NICELY furn. with Murphy bed. West side. Near high school. FE 5-4488 or if no answer, FE 5-4521. 102 Washington.

2 CLEAN ROOMS, CHRISTIAN lady or couple. Private entrance. Utilities furn. 279 Raeburn St. FE 3-1389.

2 ROOM, CHRISTIAN COUPLE, private entrance, 116 E. Howard.

2 ROOMS, PRIVATE ENTRANCE. Laundry facilities. Adults only. 179 Auburn.

2 COZY QUIET ROOMS, UTILItIes furn. Washing privileges. 490 N. Perry.

2 ROOMS, EVERYTHING FURN. 5 minutes walk from town. No drinkers or children. 73 Fairgrove.

2 BEDROOM, NEWLY DECORATed. On lake. OR 3-4948.

2 ROOMS AND BATH, BASEMENT apt. FE 5-1980.

2 LARGE ROOMS AND BATH. 328 Voorheis. Call eves. Private entrance. Partly furnished.

2 RMS. ADULTS ONLY. 81 Auburn Ave.

TWO, 3-ROOM APTS. OR 3-4706. 4146 Clintonville Rd.

2 ROOMS APT. 174 MT. CLEMENS St. FE 8-1181.

2 LARGE RMS. PRIVATE BATH and entrance. 1st floor overlooking Pontiac Lk. Children welcome. OR 3-4659.

3 RM. BASEMENT APT. PRIvate bath and ent. Adults or men preferred. FE 4-3135.

3 ROOMS, 1ST. FLOOR. ON BUS stop. Close to town. Everything furnished. FE 2-2390.

3 ROOM FURNISHED APT. UTILities paid, child welcome. LI 1-0788.

3½ RMS. 1ST FLOOR. PVT. BATH and entr. Picture window, child welcome. Gingellville FE 5-1927.

3 ROOM FURN. APT. 389 OSMUN. Couple only. FE 4-4790.

2 ROOM FURN. APT. PVT. BATH and entr. Util. furn. FE 3-6236. FE 5-1483.

3 ROOM & BATH. PRIVATE. FE 8-8504.

3 ROOM APT., PRIVATE ENT. Clean couple preferred. 307 Prospect St. For information, call FE 5-8683.

3 ROOMS AND BATH AND LAUNdry room. OL 6-1811.

3 ROOMS AND BATH. LARGE and clean. Pvt. entr. Couple preferred. Auburn Heights. 2951 Churchill.

3 ROOMS, UTIL. FURN. 25 N. Edith St., FE 4-8437.

3 VERY NICE ROOMS. LOWER. Also basement apt. Call FE 4-4686.

3 ROOMS & BATH. $75 MO. adults only. Market 4-1450, 480 Conway, Walled Lake.

3 ROOMS AND BATH. WEST HURon. Near high school. Adults only. MI 4-9044. After 4 p.m.

3 ROOM APT., FURN. ON LAKE Orion. Fishing and swimming. MY 3-9772.

2 ROOMS & BATH. PRIvate entrance, heat & electricity, $16, weekly. Walking distance to Pontiac Motor & Fisher Body Plants. One child or baby welcome. Apply 806 St. Clair Street.

3 ROOM, BATH APT., MODERN. Quiet couple. No drinkers. Rent $80 month. 684 Auburn. FE 3-7373.

17 FT. HOUSETRAILER. SLEEPS 4. FE 4-1219.

3 ROOMS & PVT. BATH. NEWly dec. No children, employed couple preferred. No drinkers, references. FE 4-2815.

3 ROOMS AND BATH, UTILITIES, separate ent. 1 bedroom $18 weekly. Apply 65 Summit.

3 CLEAN ROOMS, PRIVATE BATH adults, 78 Norton.

3 ROOMS AND BATH, 1ST FLOOR, small baby welcome. FE 2-4366.

3 RMS. PVT. BATH. UTILITIES, $15. Quiet couple, 3 rms., just decorated, not modern. Child welcome, $10. 4 miles out Perry. FE 5-0877.

3 CLEAN ROOMS, NICELY FURnished, 1 couple. 437 N. Saginaw.

3 RM. NEWLY REDECORATED. Close in. 1 child welcome. 52 Gladstone.

3 RMS. NEWLY DECORATED. 1 block from bus. 850 Northview Ct., off Oakland.

3 ROOMS, PRIV. ENT. AND BATH. 184 Mt. Clemens St. FE 5-8466.

3 VERY NICE ROOMS. LOWER. Call FE 4-4686.

3 LARGE ROOMS. ADULTS ONLY. 81 Auburn Ave.

3 ROOM DUPLEX APT. 1ST. floor. Everything furn. incl. furniture, $70 mo. FE 7-8920.

3 RMS. AND BATH. BABY WELcome. In Pontiac. MY 2-1981.

3 ROOMS, FURN., PVT. ENTR. $15 a wk. $10 deposit. 407 S. Jessie FE 5-8131.

3 ROOM, WITH PVT. BATH AND entr. Adults only. 164 W. Pike.

3 ROOMS, PVT. BATH AND ENTR. Clean, close in. Employed adults only. FE 5-3235.

4 ROOMS AND BATH. WEST side. Close to shopping center. FE 2-8606.

3 RM. & BATH. COUPLE ONLY. 124 Lincoln Ave. OR 3-8522.

3 ROOM APT. PVT. ENT. QUIET and reasonable. Adults only. 639 Peacock. Off Joslyn Ave.

3 ROOMS PRIVATE ENTRANCE and bath. Newly decorated. $7 S. Parke St.

3 RMS. WITH PORCH. PVT. BATH and ent. Newly decorated. Baby welcome. $16.50 per week. MY 2-2361.

Rent Apts. Furnished 33

3 ROOM FURN. APT., WEST SIDE. Gas heat. Adults only. Priv. ent. & bath. FE 4-6240. Or, FE 2-0946.

2 RMS. PRIV. ENTRANCE. FE 2-4889.

4 RMS. AND BATH. 31 Stowell.

4 RM. FURN. APT. 210 E. WILson.

4 RM. APT., PRIV. ENTRANCE. Ref. required. FE 4-1656.

4 ROOMS & BATH. HEAT AND hot water. Reasonable. Lake privileges. Market 4-3493.

4 CLEAN RMS. UTILITIES FURN. No drinking. Adults only. 16 Pine Grove.

4 LARGE ROOMS AND BATH. Nicely furnished. Good. location. Ground floor. FE 3-4855.

4 ROOMS & BATH FURN. UTIL. Garage. Couple only. 292 N. Saginaw.

4 RMS. & BATH CLEAN COUPLE. No drinkers. 1035 Oakland. FE 3-3873.

4 ROOMS AND BATH. UTIL., near bus, baby welcome. 348 Elm. FE 4-1218.

5 ROOMS AND BATH. DUPLEX. Private entrance. 28 Lexington.

ATTRACTIVE 2 RM. APT. VIC. Union Lk. $85. Including utilities. EM 3-2746 or UNiversity 3-3197.

APT. FOR RENT. FURN. 74 Earlmoore. FE 3-3324.

ALBERTA APT. BLDG. 1 AND 2 room efficiency, adults only. 390 N. Paddock.

APT. COMPLETELY FURN. COUple only. Inquire 358 W. Flint, Lk. Orion or MY 3-5612.

BACHELOR APT. PVT. ENTR. Call after 4. FE 4-2970.

CLEAN 3 ROOMS, TILED BATH, partly furnished On Lake 2 kids OK. 8587 Pontiac Lake Rd.

ELDERLY WOMAN, PRIVATE bath and entrance. On bus line near town. FE 4-2847.

FURN. APT. FOR RENT. CALL for appointment, preferably morning. FE 2-0651.

FURN. APT. FOR COUPLE EVerything furn. fe 3-9243.

LARGE APT. 1 MAN. $6. 1 BLOCK west of Sears. FE 5-6867.

LAKE ORION. NEW FURN. APT. Available now, with boat. Middle age or young couple. No children. Laundry of pets. References required. MY 3-5793.

NICE APT., PRIVATE BATH AND entrance. Near downtown. $15 week. FE 5-3647.

NEAR TEL-HURON. DELUXE 3 rm. Adults, Garage. Inquire 864 Glendale.

NEAT APT., CLOSE IN. ALL UTILities. See caretaker. 25 Judson.

NEWLY REFINISHED LARGE 3 rm. apt. 2 blocks from downtown. Rent, reas. FE 5-3701.

NICE 3 RM. FURN. APT. DRAYton Pl. Heat and util. furn. Adults only. OR 3-7003.

VERY NICE 2 ROOMS. PVT. ENT. and bath. FE 2-6552.

Rent Apts. Unfurnished 34

1ST FLOOR. 2 ROOMS. CLOSE in. Call FE 2-6663 or FE 2-7734.

2 RM. APT., PARTLY FURN. OR fully furn. Clean. Good location, close to bus line. 385 Whittemore.

2 BEDROOM. PRIVATE ENtrance. FE 2-6024 after 6 p.m.

3 ROOMS, HEAT AND LIGHTS. FE 3-1430.

3 LARGE ROOMS. PVT. BATH and entr. Heat furn. Children welcome. OR 3-3591.

3 ROOMS, BASEMENT. HEATED. $12 wk. Near Oxbow Lake. EM 3-0486.

3 ROOMS AND BATH. PRIV. ENT. Clean. 839 Baldwin. FE 5-3354.

3 ROOMS TILED BATH ON Lake. 8587 Pontiac Lake Rd.

3 ROOMS AND BATH. HEATED. Pvt. entr. OL 6-1831.

3 OR 4 ROOM APT., PARTLY furnished. 850 Robinwood.

3 ROOMS
200 S. Marshall

3 ROOMS AND BATH. STOVE and utilities furnished, couple only. 281 Oakland.

3 ROOMS, MODERN, 1ST FLOOR. FE 3-1061.

3 ROOMS AND BATH. WEST SIDE. FE 4-7034.

3 ROOMS AND UTILITIES. INquire at 1614 N. Perry.

3 BEDROOM, BRICK APT. CLOSE in, on bus line. Gas heat, auto. hot water, clean. Adults. No pets. Garage, if needed. FE 5-4353.

3 AND 4 RM. APTS. NEWLY dec. Close to Jr. High School and grade school on bus route. Private tile bathrm. Steam heat. Hot water and janitor service. Close to shopping. 444 E. Pike at Sanford. FE 8-3236.

4 ROOMS AND BATH. MURPHY bed. FE 4-4686.

4 ROOM UPPER, 1 BEDROOM. Good west side location. Working couple pref. Heat furn. FE 4-8422.

4 ROOM & BATH, UPPER. 1 bedroom. On busline. Adults only. 314 S. Marshall. FE 2-8092.

4 rooms and bath, stove, refrigerator, and heat furnished. $75 per month.

West Side
Close to St. Benedict's Church, bus line, and shopping center. 2 and 3 room apartments, all with private baths and entrances, heat, hot water, stove and refrigerator furnished, $55 a month and up.

See Mr. Smith, 38 E. Huron St.
FE 2-7832.

4 LARGE RMS. LOWER. GArage. $65. FE 3-8408.

4 ROOMS AND BATH.
FE 2-7832.

5 ROOMS AND BATH, STOVE AND refrigerator furn., $85 a month. Adults only. FE 2-7586.

5 ROOM, FULL BATH, PVT. ENT. Upper. 319 Prospect St.

5 LARGE RMS., ½ BLOCK FROM school. Children welcome. Heat and utilities furn. Also 3 rm. furn. apt. Inquire 28 N. Memmingway St., Lake Orion.

APT. FOR RENT. UNFURN. COLored. FE 4-7018.

ARCADIA APTS.
3 rooms and bath, 2 children permitted. $58 per month.
K. G. HEMPSTEAD
109 E Huron FE 4-8284

ATTRACTIVE UPPER APT. UNF. 4 rooms with tile bath, modernized kitchen, block from bus line. Adults only. FE 2-9334.

COMPLETELY MODERN. CLOSE to lk. and stores. Living rm., dinette, kit., bedrm., full bath, auto. heat and hot water. Adults. References. $62.50 to $75. FE 2-7113.

Handy to Downtown
2 & Bath. All utilities. $60 mo.
3 & bath. Heat & hotwater, $50 mo.
2 & bath. Heat & hotwater, $50 mo.
Nicholls & Harger Co., 33 W. Huron, FE 5-8183.

HEATED 2 BDRM. FLAT. LAKE priv. Lower Pettibone Lk. For appointment call MUtual 4-7385.

MODERN, AUTO. HOT WATER and heat, 1 bedroom. White Lake area, MU 4-2867.

NICE 5 RM. APT. REASONABLE. Couple only. FE 4-0086.

NEWLY DECORATED 4 RM. APT. Heat and water furn. Adults only. 21 Louis St. FE 5-9755 after 4.

TERRACE UNIT AT 190 E. BLVD. South. Gas heat. $75 month. Open today after 1:30.

TERRACE APTS. 1 BEDROOM, 142 W. Columbia.

UNFURNISHED APT. STOVE, REfrigerator, heat, hot and cold water furnished. Washing facilities, adults only. 290 N. Paddock.

UPPER 4 ROOMS, PRIVATE ENtrance. Utilities furn. Adults only. FE 2-3341.

WEST SIDE
Near Webster School, available August 1. 5 room brick, tiled bath, gas heat, nice yard, paved street. $90 per month.
VASBINDER—FE 5-8875

WEST SIDE. 2 ROOMS. STOVE. refrig. All utilities. Call FE 5-1836.

Rent Houses Furnished 35

1 AND 2 RM. MODERN CABINS. Waterford Village. By week or day. Munro Cabins. OR 3-8190.

2-FAMILY 3 ROOMS DOWN. 3 up. Share bath. FE 5-6618.

2 GARAGE HOUSES AND 2 DEluxe apts. Nice. 1 block west of Blue Sky. Couples or bachelors. Worth seeing. By day or week. 2062 Commonwealth.

3 ROOM HOUSE, WATERFORD area, immediate possession, $50 per month. OR 3-1268.

4 RMS. AND BATH. BASEMENT. N. side. Close to school. Children welcome. FE 4-6252.

8 RM. HOUSE.
OR 3-3630.

Rent Houses Furnished 35

3-ROOM APT. 2ND. FLOOR. Laundry privileges. Middleaged couple. Bert Monroe, 93 S. Roseiawn.

1 RM. YR. 'ROUND HOME ON Lk. Orion. MY 3-1216.

NEARLY NEW, 4 RMS. AND bath, for couple. 3371 Greenwood Drive, 2 blocks E. of Adams Rd. off Auburn.

MODERN 5 ROOMS, FULL BASEment and attach. garage. Adults only. $85 mo., $100 deposit. References required. Bet. 1 or aft. 4. FE 5-3902.

AVAILABLE AUG. 26TH. B'HAM. 2 bedroom house with garage. $130 a mo. Adults. MI 4-5728.

A FURN. NEW MODERN 5 RM. home frontage. Carroll Lk. in Commerce near Walled Lk. or Pontiac. For lease Sept. to May. $100 per month. ELgin 6-5170.

BEAUTIFUL 4 BEDROOM LAKEfront home, modern conveniences, partly furn. 5 mins. from Pontiac. Nr. school and bus line. Reliable people only. Sept. 1st to June 1st. Reasonable rent. FE 8-3615. 1460 Rivona Dr.

FURN. COTTAGES. CHILDREN welcome. 3816 Dixie Hwy.

FINE APT. IN NEW BUILDING in Drayton Plains area. Utilities furn. Adults only. Reasonable price. OR 3-5312.

FURN. HOUSE, NR. COMMERCE. Green Lk. Rds. $80. EM 3-2160.

MODERN, AUTO. HOT WATER and heat. 1 bedroom. White Lake area, MU 4-2867.

SMALL 2-RM. YR. 'ROUND. GArage. Fenced yd. Lk. priv. MY 3-2978.

SMALL HOME, NEARLY FURnished $55 monthly. MA 8-5811.

SEPTEMBER THRU JUNE 1ST. 2 bedrooms and bath. Full basement auto. oil heat, fireplace, right on lake, has swimming pool. 9 acres, $125 per mo. Good references. FE 2-0719 for appt.

SEMINOLE HILLS—5 BEDrooms, 2 bath brick home. All beautifully furnished. $225 mo. or 1 year lease.
John Kinzler, Realtor
670 W. Huron St. FE 4-3525

SMALL FURN. HOUSES FOR rent. Children welcome. On 3491 Kennilworth. FE 4-2031.

SMALL HOUSE, MODERN, 1 child welcome. Inquire 1498 Vinewood. Downstairs. Between 8 & 8 p.m.

Rent Houses Unfurn. 36

3 FAMILY ON AUBURN, CLOSE in, gas furnace, automatic water heater. Available at $150 per mo. See Mr. Smith, 38 E. Huron St.

3 BEDROOMS YEAR AROUND. Gas heat. 3 children allowed. Mueller, 74 Park Island Rd., Lake Orion.

5 ROOMS AND BATH. WANT small, quiet family. Biblical Christians preferred. Apply at 869 S. Jessie. FE 4-1683.

6 ROOM BRICK
24 Glenwood.

6 ROOMS AND BATH, FULL basement, 303 Perry St. FE 5-8076.

ALL YEAR, 5 ROOMS & BATH, rent to adults or for sale. Pontiac Lake. OR 3-2643.

CRESCENT LAKE, 2 BEDROOM. Utility. Garage. Couple only. $90 a month. FE 2-3960.

FOR LEASE: BRAND NEW 2 bedroom home at White Lake. Will be completed by Sept. 1st. Choice of interior colors. MUtual 4-3629.

MODERN, AUTO. HOT WATER and heat. 1 bedroom. White Lake area, MU 4-2867.

MODERN 3 - BEDROOM HOME. 2120 Pompey, $85 per mo. FE 8-3336.

MODERN, 2 BEDRMS. WELL-INsulated. On private lake. 2625 Grange Hall Rd., nr. Ortonville.

NEW 2 BEDRM. YR. 'ROUND IN Walled Lk. 2 or 3 children welcome. FE 8-3238.

NEARLY NEW, 4 RMS. AND bath. For couple. 3371 Greenwood Drive. 2 blocks E. of Adams Rd. off Auburn.

PONTIAC LAKE FRONT COTtage to rent. Owner will be there Sun., Aug. 12. Call LO 7-1636. Leave message.

SMALL HOUSE. PARTLY FURN. 220 Perry.

TERRACE UNIT AT 198 E. BLVD. South. Gas heat. $75 month. Open today after 1:30.

VERY MODERN. 5 ROOM TERrace, for adults only. FE 2-3966.

WALLED LAKE, MODERN 2 BEDrooms, lake front, yearly. MA 4-2497.

WATKINS LAKE
Available in October, 6 room bungalow with attached garage. House wired for electric stove and dryer. Will lease. Phone OR 3-7193, Evenings.

WILL LEASE UNFURNISHED, modern 4 room-bath, in the heart of Waterford School District. $95 per mo. Call immediately. OR 3-7456.

Rent Lake Cottages 36A

3½ ROOM FURNISHED CABIN ON Pontiac Lake. Openings, August 1st, thru Sept. 15th. OR 3-9383.

CASS LAKE. MODERN 3 BEDroom cottage. Fenced yard. Month of August. Reasonable. Inquire 3026 Willow Beach.

FOR RENT ON LAKE ORION: Beautiful lakefront home, furn. 5 bedrooms, 2 baths. Boat. Beautiful beach. Good swimming. $350 through Labor Day. Ph. MY 3-4411 or MY 3-2782.

LAKE FRONT HOME. AVAILABLE from Aug. 25 thru Labor Day. Union Lk. EM 3-3290.

LAKEFRONT 2 BEDRM. COTtage, Pontiac Lk. $70 a wk. Midwest 4-2342. OR 3-4872.

MODERN LAKE FRONT. SLEEPS 8, boat, weekly, 15 miles north of Pontiac, OR 3-1227 or FE 2-6826.

MODERN, PRIVATE, 3 AND BATH Sq. Lk. FE 8-1370.

MODERN COTTAGES
across from Lake Huron
Rent by day, week, or month.
HURON PINES RESORT
2841 U. S. Hwy. 23, Oscoda.

STUDIO COTTAGE. LAKE ORION area. On private lake. Boat. Good fishing. $100 through Labor Day. 2 adults. MY 3-4411 or MY 3-2782.

WALLED LAKE, MODERN CONV. Pvt. beach, 2-bedrm. Reas. MA 4-2497.

For Rent Rooms 37

A BETTER ROOM

Downtown near buses, theaters, restaurants, doctors.

We will move you.

Same or less than you are now paying.

Gentlemen—Bachelors

Pensioners—Nightworkers.

Hot showers or tub

Conversation lobby.

Checker games.

TV in your room.

SEE MR JOHNSON, 12½ S. SAGINAW, CENTRAL LODGINGS.

ATTRACTIVE ROOM, 1 OR 2 girls. Refrig. 547 W. Huron.

A CLEAN BRIGHT LIGHT HOUSE keeping rm. Suitable for elderly retired man or woman. 150 N. Perry. FE 2-3053.

BATH AND ENT. PRIVATE, WOMan. FE 4-2947.

CLEAN, COMFORTABLE, EVERYthing furn. for older man or woman. FE 5-4785.

CLEAN SLEEPING ROOM, GENtlemen. 24 Norton Ave. FE 2-8771.

CLEAN, QUIET MEN ONLY. NO drinkers. FE 4-6700.

HOTEL ON LAKE IN CLARKSTON. Rooms $5 wkly. and up. MA 5-1144.

LIGHT HOUSEKEEPING ROOMS. $7 per week. FE 2-8527.

LIGHT HOUSEKEEPING ROOMS for rent. 180 Raeburn. FE 8-3967.

LARGE BEDROOM. SEMI-PRIvate bath, choice location, west side. Business men only. FE 2-0056.

MODERN ROOM FOR 1 GIRL, kitchen & laundry priv. West side FE 2-0915.

PRIV. ENT. AUTO. HEAT AND water. FE 4-2789.

RM. FOR CLEAN WORKING MAN. $7 a week. Close in. Shower. FE 5-6728.

ROOM FOR RENT WITH GARAGE space. Gentleman preferred. 704 Kennilworth.

MODEST MAIDENS By Jay Alan



"Gentlemen prefer blondes . . . especially if they're married to brunettes!"

For Rent Rooms 37

ROOM WITH COOKING AND washing privileges for couple in exchange for care of 3 children. OR 3-1876, after 8 p.m.

SLEEPING ROOM, PREFER GIRL but would consider man. $10 weekly. FE 2-8032. If no answer, FE 5-2393.

W. SIDE, BUSINESS OR PRO. man. Shower. Garage. FE 2-3617.

Rooms With Board 38

CLEAN PLEASANT ROOMS WITH excellent food. FE 5-9753.

CLEAN QUIET ROOMS, HOME style meals. FE 2-0318.

EXC., CLEAN WEST SIDE HOME. Large TV, bus at door, plenty good southern cooking. FE 8-3334.

ROOM & BOARD FOR MEN. 47 Florence. FE 5-8076.

Convalescent Homes 38A

EXCELLENT CARE FOR AGED. Rates starting at $125. OR 3-5320.

HAVE VACANCIES IN NEWLY opened convalescent home at 841 Auburn. For further information call FE 5-4287.

WOULD LIKE TO CARE FOR ELderly ladies & men in private home. 2101 M15, phone Ortonville 106F2.

Hotel Rooms 39

HOTEL AUBURN
Rooms by Day or Week. Also 1 or 2 room apartments. Cooking and refrigeration unit.
464 Auburn FE 2-9239

HOTEL ROOSEVELT
Rooms $12.50 up. Bath, $17.50 up.
FE 5-8126

HURON HOTEL, CLEAN, MODern rooms By day or week. 45 West Huron St. Phone FE 2-8266.

LARGE CLEAN COOL QUIET rooms at bus stop. Day or week. FE 5-7332.

Rent Stores 40

LARGE STORE ACROSS FROM Eastern Jr. High. Automatic hot water and steam heat. Suitable for any kind of business. 444 E. Pike. Caretaker. FE 8-2336.

SINGLE OR DOUBLE, 16 x 80, OR 32 x 80. 2615-2617 N. Dixie Hwy. (Silvercrest area). FE 5-9531.

Rent Office Space 41

OFFICES TO RENT, UPSTAIRS and main floor. 4540 Dixie Hwy. H. J. Van Welt, OR 3-1388.

NEW BUSINESS BUILDING, AUburn Heights. 4 large one-room offices, approximately 300 sq. ft. floor space in each. Utilities furnished $100 a month each. Excellent location for attorney, optician, bookkeeping or insurance office.

To Buy—To Sell—To Trade
YOU BUY IT—WE'LL INSURE IT
MAHAN
REALTY CO., REALTORS
Co-operative Real Estate Exchange
FE 2-0263
1075 W. Huron
NEXT DOOR TO BRANCH POST OFFICE

For Sale Houses 43

BRICK $10,975
CEDAR SHAKE $9,975
Let us build you a beautiful 3 bedroom ranch home 24 x 38 on foundation, including marble window sills, oak floors, plastered walls, beautiful basement with oil a.c. heat, at the above prices. Plans in our office, changes made to your specifications.
We will recommend our builder to be reliable and conscientious. Phone us for further details; do not feel obligated

DORRIS & SON REALTORS
752 W. Huron Phone FE 4-1557

LARGE AND SMALL HOUSES IN Pontiac, at Keego and near Walled Lake
ROSE McLARTY
FE 2-2162 or FE 5-3878

SYLVAN VILLAGE
Open to offers—would like to use equity as down payment on some business or will take an older home as down payment. 3 room brick, 4 bedroom. Executive type home. Must be seen. FE 5-7384.

3 BDRM. RANCH IN AUBURN Manor, 2 yrs. old, 1½ baths, marble fireplace, full basement. Cash to new mortgage. FE 5-2804.

Lake Angelus Road
3 bedroom all brick ranch type with full basement, breezeway and 2 car garage. Finished recreation room with fireplace. Situated on a large lot with an abundance of shade trees. Full price $19,900, with 1-3 down. Call for appointment today.
Clarkston
REAL ESTATE INC.
20 S. Main, Clarkston, Mich.
MAple 5-8621

HOUSE, 4394 MEIOS ST., LOT 80x160, full basement, 2-car garage. Electric water heater and stoker furnace. Owner, 8476 Dixie Hwy.

SPECIAL
$450 DOWN
DOWN PAYMENT AND PRICE REDUCED FOR IMMEDIATE SALE. CLEAN 3 BEDROOMS, FULL BATH. NICE LIVING ROOM AND KITCHEN. CORNER LOT NEAR MT. CLEMENS ST. IMMEDIATE POSSESSION.
R. J. VALUET, Realtor
345 OAKLAND AVE. FE 5-0693
MULTIPLE LISTING SERVICE

NEED A FINANCE-FIXER? Order Classified ads to sell, rent, find a good job. FE 2-8181 is the Want Ad number!

For Sale Houses 43

WEBSTER SCHOOL DISTRICT 8 rooms and bath. All furnished. Gas furnace immediate possession. $10,500 with $2,500 down.
P. W. DINNAN
66 W. Huron FE 4-2577

OXFORD—BY OWNER
8 rooms and bath. Hardwood firs. Full basement. Oil furnace, $1,500 down. OA 8-3634.

GOOD LOCATION
Neat 5 rooms & garage on 2 nicely landscaped lots in Keego Harbor. $6,950, with low downpayment to qualified buyer.
4 BEDROOMS
In this very modern home in excellent Keego Harbor location. It has plastered walls, Oak floors, plenty of closets. Tiled bath. Very modern kitchen. Full basement. Automatic oil heat. It's fair priced at $10,900, with immediate possession and reasonable down payment.
Loveland
2188 Cass Lake Rd., Keego Harbor
FE 2-4575 FE 4-1661

2-STORY BRICK, 1 BLK. FROM Sears. Equipped for 2 families. Low dn. payment. Open Sat. & Sun. 1 to 5 p.m. 26 Clairmount. Other times, call Lincoln 7-1167.

ROCHESTER AREA
Modern 7 rooms, bath and ½, 4 bedrooms, full basement, oil heat, only $11,500.
6 room modern, 3 bedrooms, 3 acres, $15,000.
7 rooms, modern, 4 acres, beautiful scenic location, $17,500.
CHAS. MELICK, REALTOR
829 W. 5th St. OL 6-0611
Rochester
Branch Office MY 3-1300
3610 Orion Rd.

BUILDER
We represent a builder who will consider your equity in your present home as partial down payment on a new custom-built home of your choice.
Russel A. Nott, Realtor
170 W. Pike St. FE 4-8505

GOOD VALUES
North end, 6 rooms, 3 bedroom, living and dining room, carpeted, modernized kitchen, basement, gas heat, new garage, paved drive, $7350 cash.
Putnam Ave. Near Lincoln Jr. School. Neat 5 room, fireplace, basement, gas heat, garage. $8200, large down payment
PONTIAC REALTY
737 Baldwin FE 5-8275

"BUD"
West Side
Top location, 2 story family home, large living room with fireplace, full dining room, attractive kitchen down, 3 bedrooms and bath up, full basement, oil heat, automatic gas, hot water, 3 car garage, good condition thru out, only $2,500.00 Down.
Vacant
Like New
G.I. resale, 2 bedroom bungalow with full basement, gas heat and hot water. Features include generous living room with picture window, tile bath, tile sink drains, water softener, storms and screens, fenced rear yard. Offered at $10,500, terms.
NICHOLIE
realtor
49 Mt. Clemens St. FE 5-1201
Eve. Mrs. Kelchner FE 4-8773

BY OWNER: WEST SIDE 2 FAMily income, 5 rooms and bath each. Automatic gas furnaces and water heaters. 2 car garage. Ph. MI. 4-9062.

CLOSE IN 5 ROOM HOUSE INcluding all the nice furniture at a very reasonable price terms. 4 room almost new. Williams Lake area a steal at $5500, terms. Nice 4 room house Waterford area part basement a good buy, terms. Susan Lake front furnished 4 rm. house only $1,000 down. George Marble Realtor, 6261 Andersonville Rd Waterford. Ph. OR 3-1268.

COLORED FAMILIES
Beautiful 6 room modern, Basement, hot air furnace, auto. hot water, 2-car garage. Ideally located near stores, bus and schools. 2 lots. Immediate possession. Price $9,900. Terms. For information, call Mrs. Spears. FE 5-6963.
RUSSELL A. NOTT, REALTOR
170 W. Pike FE 4-8505

E. J. DUNLAP
CUSTOM BUILDER
1200 Sq. ft., 3 bedrm. full basement, Brick ranch home with 16 x 22 attached garage. Plastered walls, select oak Tile bath. $14,750 on your lot. Call between 9 a.m. and 1 p.m. or between 4 & 6 p.m. FE 5-1198

MODEL SIX ROOM HOME. FULL basement, hot air, 2 yrs. old. Storm windows, insulated. Immediate possession $7,500 with $1,600 dn. 352 Central.

PEOPLE WILL TALK
And what nice things they'll say, especially when they see this lovely, all custom home, in Judson Park. This large home has 3 bedrooms, 1½ baths, large kitchen and family room, porch and 2-car garage, on a large lot that is 140 ft. wide. Better see this home today.
FRANK SHEPHARD OL 1-7511

TRIPP
INVESTMENT
Good six-family apartment building located on near west side. Can return excellent income. Priced at $45,000.
R. J. VALUET, Realtor
345 OAKLAND AVE. FE 5-0693
MULTIPLE LISTING SERVICE

6024 LEDGESTONE DRIVE "WESTRIDGE AT WATERFORD" '53 built, 3 bedroom, brick ranch located in beautiful "Westridge" on 110' x 130' landscaped site. Plus features: carpeted living room and dining "L", ledgestone fireplace, Youngstown kitchen, activities room, patio, and 2-car plastered, attached garage. Priced at only $23,500. Call now!
Leslie R. Tripp, Realtor
22 W. Lawrence Street
FE 5-8161 or FE 5-0338

For Sale Houses 43

FOR SALE, BY OWNER: 2 BEDrm. home, 66 N. Roslyn. Lot 80 x 160, with fruit trees, and large grape arbor. Fenced back yard. Full basement, rug in living rm. Storms, screens. Venetian blinds and awnings. Auto. oil heat and hot water. 2-car garage. $7,950. Call afternoons or eves.

STARTER HOMES
7 left. 100 ft. lot. Low down payment.
GOODELL REAL ESTATE
3200 Rochester Rd.
OL 6-0831 or Stillwell 1-7181

WE TRADE
BUILT FOR LIVING
At Elizabeth Lake this attractive 3 bedroom home has lots of closet and storage space, everything arranged for convenience and easy upkeep, living room has Heatilator, fireplace, cheerful kitchen and dinette, screened patio overlooking landscaped fenced back yard with a complete Bar-B-Q, floodlighted too. 2-car garage, excellent location, $17,400. Terms.
THELMA M. ELWOOD
REALTOR
5143 Cass-Elizabeth Rd.
FE 5-1284 or FE 4-3844

ELIZABETH LAKE ESTATES, SITuated on 1½ lots. 2 bedroom home. Carpet and Venetian blinds. Full basement, gas heat, all landscaped, 2-car garage. Lake privileges. 1 block from new grade school. $12,750. FE 4-0548. Call aft. 5.

NEW 2 BEDROOM FRAME HOME ½ block off Cass-Elizabeth Rd. walls, hardwood floors, just a few steps from swimming beach and bus line. Full price $11,900, $2,100 down. Easy monthly payments.
RED HORSE CORP.
5019 Cass-Elizabeth Rd.
FE 2-9179

2 MODERN 5-ROOM HOMES BY owner. One story & ½, full basement, and two lots with lots of shade. One with 2 lots, new two years ago. Both in Brooklands Sub. Between John R & Dequindre. South of Rochester off Auburn. Call after 4:30 weekdays. Sat. & Sun. all day. Phone OA 8-2752 in Oxford.

We will build on your lot 40x22, 3 bedroom shell house. Cost you $4,370, $110 down, $45 mo., 16 other plans available. See our model. For additional information, contact
RED HORSE CORP.
5019 Cass Elizabeth Rd.
FE 2-9179

NEW IN 1955
CUSTOM BUILT ranch home. Beautifully landscaped, and shrubbery, 3 bedrms. Large living room with dining area. Ledgestone rock and face brick. Attached 2-car garage. Thermopane windows with aluminum screens throughout. 1½ baths. Large activity room. Auto. dishwasher, garbage disposal. Auto. water softener, incinerator, gas heat. 40-gal. hot water heater. See this dream home today. Priced far below replacement value at $31,200.
4241 LEDGESTONE DR.
WATERFORD OR 3-7316

TRI-LEVEL
Tastefully furnished lake front, beautifully landscaped lot, 85 x 300. Built-in knotty pine bar, tiled recreation room — everything is complete. 2 weeks possession. A sacrifice at $18,550, cash or terms may be arranged. Shown by appointment.
JIM WRIGHT, Realtor
345 Oakland Ave. FE 5-9441

BY OWNER
3 BEDROOM HOUSE. 1½ BATHS. NICE KITCHEN. ENCLOSED FRONT AND REAR PORCH. DRY BASEMENT. GARAGE. SOME FRUIT. NICE YARD. CAN BE SEEN BY APPOINTMENT. 64 ELLWOOD OR PHONE FE 2-8634.

MULTIPLE LISTING SERVICE
OPEN
SUNDAY 2-6
1212 CASS LAKE RD.
3 bedroom brick ranch type bungalow with full basement. Has attached brick garage, 24 ft. deep, oak floors, tile bath, wardrobe closets, birch cupboards, automatic heat & hot water. These are a few of the conveniences of this home. Priced at $14,900 including lot. A bargain at this price. HURON TO CASS LAKE RD. & TURN RIGHT TO PROPERTY.

OPEN
SUNDAY 2-6
GENELLA STREET
3 bedroom ranch type bungalow with aluminum siding. Has full basement, auto. heat,

For Sale Houses 43

GILES

WASHINGTON PARK...

$11,700 is the unbelievably low price of this 3 bedroom home, located in a good west side neighborhood. Full basement, auto gas furnace, recreation room, and many more good features in this home. Call for appointment.

4 BEDROOMS...

for only $950 down. Located in Lake Orion with privileges on a private lake. A lovely year-round home only 1 year old. An excellent buy. Call for details today.

A REAL BEAUTY...

Inside the city, 3 bedroom bungalow, wall to wall carpeting, hardwood floors, natural fireplace. A large corner lot. We will be pleased to show you this fine home today.

GILES REALTY CO.
92 W. Huron FE 5-6175
Open 8 to 8

OPEN

SUN. 3 to 5

1041 Oxford Rd.
Washington Park

3 bedrm. plus living room with natural fireplace, dining room, tile bath, full basement, gas heat, 2-car garage. Low down payment.

Leslie R. Tripp, Realtor
22 W. Lawrence Street
FE 5-8161 or FE 5-2859

NEW 3 BEDROOM SHELL HOME. Full basement. Lake privileges. Private builder. $7,150. FE 4-0681. Or FE 5-0242.

2 BDRM. RANCH HOME, BASEment, garage, 3 lots. Near Drayton. $1,500 Dn. OR 3-0414.

$750 DOWN

1 ACRE

This 2 bedroom home with basement is located on one of the prettiest 1 acre plots in Waterford with evergreen trees and shrubs galore. Large living room. Partly modern. Needs some fixing-but what a setting! Full price only $6950 with payments that fit a poor man's budget of $65 including taxes & insurance

Clarkston

REAL ESTATE INC.
20 S. Main Clarkston, Mich.
MA 5-5821

MODEL OPEN 1-6 DAILY & SUN. 3 BDRM BRICK RANCH, $13,990 279 FERNBARRY AT ELIZ. AND SCOTT LK RDS, TURN RIGHT MELJOY REALTY FE 3-9796

BY OWNER: 2 BDRM. RANCH, near Waterford High. Lot 80x145. $9,200 with $1,200 down. $55 a mo. OR 3-5284.

WEST SIDE. 3 BEDROOM HOME on 4 lots. Across from Pontiac Country Club. 26 Goldner. Phone FE 2-2670.

BY OWNER

Home and 56 lots. 4 bedrooms, 20x22 living room, large sitting room, extra large dining room, large kitchen, 3 piece bath, garage, large shade trees, all kinds shrubs. 10 miles from Pontiac. Near all lakes, school bus at door. All for $10,900 with $3,200 down. No real estate agents. Phone, EM 3-0161.

EMBREE & GREGG

1565 Union Lake rd.
Union Lake Village
EM 3-4393 or EM 3-3314

A GOOD START

Has been made on this custom built 3 bedroom home on 80x180 ft. lot. Home is 26x36, has 15x16 living room, 14x10 kitchen-dinette. Rough plumbing and wiring in interior walls ready for decorating $1,000 will handle down payment.

FOR THE RETIRED COUPLE

Cute 1 bedroom home with lovely living room, convenient kitchen, basement, full bath, oil heat, convenient location near lake and stores. Priced real low at $5,750.

NEAR THE LAKE

With privileges to a fine private beach on Union Lake. Well built log home, 10x14 living room, 9x14 kitchen-dinette. 2 bedroom with 3rd possible. Has started basement. Full price $7,950 with $2,000 down or will cut for cash.

$900 DOWN

6 rooms and bath. Full price $7950. $850 down, 5 rooms, suburban. $6500 Several other houses in city, as low as $1,000 down
4-family income. $15,000. Only $2,900 down.

P. W. DINNAN
66 W. Huron FE 4-2577

COLORED, 12 ROOM HOUSE. Income possible. FE 5-0734.

CHAPIN

$1,500 down, new 3 bedroom, west side.

$1,500 down, good 2 bedroom, east side.

$1,500 down, 2 and 3 bedroom, south side.

$1,500 down, good 2 bedroom, north side.

ROBT. CHAPIN, BROKER
4701 Dixie Hwy. Drayton Plains
OR 3-1223 OR 3-7014

KNUDSEN

Ottawa Hills

Illinois Drive, 6 rms. and bath with one bedroom and bath on 1st floor. Nicely landscaped yard and a garage.

Park Place

9 rooms and 2 baths in good condition, full basement, new Timken oil furnace and 18x24 garage. A good value for $10,950 with $3,000 down. Better see it.

Wm. H. Knudsen
REALTOR
810 Pontiac State Bank Bldg.
Phone FE 4-4516

TRADE!

OPEN SUNDAY
2 til 6

Owner would trade this new brick home for small home in or near Pontiac. The home is situated on a wide 100 ft. lot that sets up high and dry. Needs a little finishing but many of the important items are all completed. Lake privileges. If you are running out of room or dissatisfied where you are now, come out Sunday and make a deal. Owner wants small home only. Priced at $7,950 Or can be purchased with only $695 down. DIRECTIONS: Go north of Walton Blvd. on Joslyn 3 miles to Dawson Woods Subdivision. Turn left on Hammerslea Rd to open signs.

Edw. M. Stout, Realtor
77 N. Saginaw St. Ph. FE 5-6165

For Sale Houses 43

WILSON

Rochester and Sutton Rds. 20 acre farm home, 4 bedrooms, live stream. $16,000
WE TAKE LISTINGS OF ANY KIND
Open Sundays
HARVEY WILSON BROKER
821 W. Oregon St. Lapeer
CALL J. HART FE 2-9057

M59 FRONTAGE

148 ft. frontage. 586 ft. deep with modern 7 room home, basement, furnace, garage. (May be used for business). Priced at only $9,750 with $1,500 down. Will discount for cash.

WHITTEMORE ST.

A lovely modern home, 4 large bedrooms, spacious carpeted living room, dining room, family-sized kitchen. Recreation room. Auto. gas heat. Oak floors, garage, corner lot. Near parochial and public schools. This home must be seen to be appreciated. $4,000 down will handle.

WEST SUBURBAN

8 large lots, with modern 2 bedroom home. Oak floors, large living room. Modern kitchen. Basement, new auto. oil furnace, fruit trees. Available at once. Priced at only $10,500. $2,000 down. $60 monthly.

Dorothy Snyder Lavender
REALTOR
3140 W. Huron FE 2-4411

LAKEFRONT BI-LEVELS

2 BEDROOM & 3 BEDROOMS. SEE & COMPARE THESE VALUES BEFORE YOU BUY. PRICED AT $26,250 & $26,500.

REAL VALUE

...IN A 3 BEDROOM PLUS FAMILY ROOM. 2½ BATHS, CONTEMPORARY STYLE BY N.B.C. PINE LAKE PRIVILEGES.

SYLVAN

REALTY COMPANY
2383 Orchard Lake Ave. FE 5-9410

SPECIAL

BRICK RANCH

'53 built—located in exclusive Westridge. Custom-built, like new throughout. Built-in china cabinet, room divider, wall-to-wall carpeting, 1½ car plastered and heated attached garage. 100' lot beautifully landscaped! Owner leaving city. Priced to sell at $17,500.

Leslie R. Tripp, Realtor
22 W. Lawrence Street
FE 5-8161 or FE 2-1396

OPEN

5100 DARON RD.
SUN. 2-4 P.M.

This lovely custom-built 3 bedroom ranch-type home, large living room, dining el, generous size kitchen, plenty of modern cabinets and closets. Complete basement, auto. heat, ready for immediate occupancy. Cass Lake privileges, priced at only $16,500. Go out Orchard Lk. Ave. to Commerce Rd. to LeRoy Lane; turn right to first street; turn left to 5100 Daron Rd. (Look for Open signs).

Dorothy Snyder Lavender
REALTOR
3140 W. Huron FE 2-4411

WEST SIDE

5 ROOM MODERN, BASEMENT, GARAGE, LARGE LOT, ON BUS LINE. BARGAIN, PRICED AT $7,950 WITH $1,950 DOWN.

ARNOLD

REAL ESTATE
210 S. TELEGRAPH RD.
FE 5-0676 FE 5-5783

TWO HOMES

Neat 2 bedroom and nice income on Marshall street. Both with gas heat & priced to sell.

C. HOUSTON REALTY
FE 4-6331

MOVE

Into this fine 1½ story home before school begins, 3 bedrooms, 1½ bath down. Large bedroom up, full basement, 2 car garage. Hardwood floors. Paved street. City water, gas, sewer. Located just off N. Perry. $7,800, terms.

IN

Beautiful Clarkston Estates — 4 bedroom stone ranch home. Large rooms. 1½ baths. Built in oven and range. Fireplace, 2 car garage. Automatic oil heat. Thermopane windows. Full basement. Many, many nice features. See this today. $30,000, terms.

BEFORE

You buy see this one on Big Lake. 3 bedrooms, screened porch. Oil heat. Basement. Paneled interior. All furniture & boat goes. Nice lot. Well landscaped. A good buy at $9,950, terms.

SCHOOL

Is just a short walk from this fine 3 bedroom California contemporary home. 17x23 ft. living room, 2 fireplaces, full basement, recreation room. Modern throughout. Storms and screens. 2 car garage. Oak floors. Automatic oil heat. Very nice yard. New in 1955. Must see to appreciate. $21,500, terms.

WHITE BROS.

REALTORS
Phone OR 3-1295
Open Eves. til 9—Sun. 10-6

Templeton

CLARKSTON AREA

5 acres with 5-room modern home. 2 bedrms., full bath, large kitchen and utility. Oil heat, elec. hot water heater. Ideal location on main highway. Only $9,950. Substantial down payment.

GI RESALE

New condition. Very attractive. Living room with dining L. 2 nice bedrms., with wardrobe closets, tile bath, full basement, oil heat, aluminum storms and screens. Well landscaped corner lot. Must be sold. Make us an offer on Owners Equity.

SYLVAN MANOR

4 bedroom, spacious living room, large kitchen with dining space, loads of cabinets, 1½ tile bath, extra large utility room, brick and frame construction, carport and nice large lot, 1 block to Sylvan Center Shopping area. $16,900 with substantial down payment.

K. L. Templeton, Realtor
2339 Orchard Lake Rd. FE 4-4563
After 6, call FE 2-9502

OPEN

SUN. 1 to 5

LAKE FRONT

6 room brick, 3 bedrms., large living room with natural fireplace. Extra large kitchen with sizable dining space. Ceramic tile bath with ½ bath on second floor. Full basement. Tiled and knotty pine recreation room with fireplace. 1½ car garage. Lot 100x190. Nicely landscaped and plenty of shade. Will consider smaller home in trade for down payment. $23,500. 5721 Corunna. 2 blocks past stoplight in Waterford to OPEN sign.

K. L. Templeton, Realtor
2339 Orchard Lake Rd. FE 4-4563
After 6, call OR 3-1708

For Sale Houses 43

2 BDRM. HOUSE. CANAL FRONTage, leading to Cass Lk. 130 ft. rd. frontage. Newly decorated. Reasonable down payment. $55 monthly. FE 5-0712.

NICHOLIE

HANDY TO SCHOOL

8 rms. & bath on nice corner lot. Has insulation, storms, screens, furnace & many other extras. A sound value at $10,000 with $1,500 dn. and $80 mo.

3 BEDRM. SUBURBAN

Newly decorated ranch home. Has large living room, dining L, family size kitchen & nice laundry room on main fl. Included are Venetian blinds, large fenced lot. Nice neighborhood. Early possession. Only $10,750 with $1,300 dn. 5 per cent interest. Get set for school.

EAST SIDE—VACANT

2 rms. & bath. Bsmt., good furnace, insulation, high, dry lot. Asking $12,500. $2,500 dn. & $75 mo. Better see it.

3 FAMILY FURNISHED

This income property should interest you. It's in a fine high rental area. Paved st., Handy to school, stores, bus. Only $11,000. Takes $3,000 dn. & $85 mo.

SEMINOLE HILLS—3 BEDRMS. Be sure to see this fine home at 435 W. Iroquois Rd. It has a large carpeted living room & dining room, roomy kitchen & den. Other features are a fireplace, French doors to terrace, full bsmt., gas heat, 2 car garage. Nice shady lot & other extras. The price is only $15,000. Takes $4,100 dn. & $100 mo.

WE NEED LISTINGS

NICHOLIE

& HARGER CO.
33 W. Huron FE 5-8163

AUBURN HEIGHTS

Beautiful white ranch type. Situated on a 75x160 ft. beautifully landscaped lot. Has living room with natural fireplace and picture window. 2 master sized bedrooms. Tiled bath with shower. Full dining room. Streamlined kitchen. Basement with oil air-conditioned furnace. Automatic hot water and laundry trays. Something very special to look at and priced below market value at $10,600.

$2,500 CASH

4 room home. East side of Pontiac on N. Astor St. Bath and sewer needs to be installed. Really a bargain.

N. JOHNSON ST

3 family income, having 6 rooms & bath downstairs for the owner and 2 nicely furnished apts. up. Full basement with gas heat. Complete storm windows and screens. Excellent condition inside and out.

R. D. RILEY, BROKER
509 Elizabeth Lake Rd. FE 4-1157

MIDDLETON'S

Best Buys

5 room and bath and utility. Hardwood floors and plastered walls. Large lot 75x150. 3 miles west of Pontiac Lake privileges. Only $1,250 down.

HURON GARDENS

4 rooms and bath. Large landscaped lot. Only $750 down.

KEEGO HARBOR

7 rooms and bath on Cass Lake. Just right for the large family. Only $7,950 with $1,250 down.

Leslie R. Middleton
BROKER FE 7-0986

Williams Lake

3 BEDROOM RANCH STYLE STARTER HOME WITH FULL BASEMENT. LAKE PRIVILEGES. PRICE INCLUDES ROUGH WIRING. ONLY $350 DN.

F. C. Wood Co.

REALTOR OR 3-1235
Corner Williams Lake road & M59

SCHOOL BUSES TO DOOR. LARGE kitchen, dining room, den, living room with fireplace. Recreation. 4 bdrms., 1½ bath. 3-car garage. Utility building and 1½ acres. MAyfair 6-2702.

Clarkston Rd.

One acre lot offering a 6 room completely modern three bedrooms. 12x18 living room. Dining room and kitchen extra large. Storms and screens. Full basement 20x22 garage. Your complete satisfaction assured. DON'T MISS. The price $10,500 $2,500 dn.

INDIAN VILLAGE

Colonial brick and shingle, seven large rooms. Oak floors, plastered walls recently decorated. Aluminum storms and screens, oil hot water heat. 1½ car garage. $15,850 with terms. You will appreciate the convenience and the wonderful neighbors.

Humphries

Realtor FE 2-0474 FE 4-7114
53 N. Telegraph Open Evenings
Multiple Listing Service

ANNETT

OFFERS

Clarkston

4 room modern frame home, basement with automatic gas heat. 2 car garage, fenced in backyard. Full price $9,450, excellent terms

2 Homes—Lake Front

1 house has 5 rooms and bath and the other 6 rooms and bath, needs some repair. 63 foot frontage on Park Lake. Outstanding value at $12,600, terms.

Indian Village

6 room and bath home in excellent condition, fireplace in living room, carpeting, full basement, gas heat, 2 car garage. $14,700, terms.

Clarkston Colonial

7 room Colonial home in perfect condition in exclusive subdivision with lake privileges. Living room 12x23 with fireplace, sun parlor 10x23, 3 bedrooms, master bedroom 12x23. Carpeting included. Full basement, steam heat, 2 car garage. Situated on nicely landscaped lot 90x140. $18,900, convenient terms.

Lake Front Brick

Attractive 7 room brick home with 270 feet on lake and lagoon with access to many other lakes. Living room 16x30 with fireplace, dining room 15 x 15, sun room 9x12, kitchen 11x14 and lavatory on main floor, 3 bedrooms & full bath up. Full basement, recreation area, new oil furnace, 2 car garage. Price reduced to $22,500 for quick sale. Immediate possession.

Suburban Ranch

Located convenient to GM Tech. this 3 bedroom, 2 bath home has an unusualy large kitchen 12x33 with beautiful paneling work and double breakfast bar with automatic dishwasher and garbage disposal. 2 fireplaces (one in bedroom), automatic oil radiant heat. Situated on a scenic plot of land 135x300 with 2 branches of the Clinton river flowing through the property. $38,500, terms.

Roy Annett Inc.
REALTORS
28 E. Huron FEderal 8-0466
Open Evenings and Sunday 1-4

For Sale Houses 43

$150 DOWN

ONLY 1 LEFT

with basement, wiring included. Large lot, good location.
DON MCDONALD
OR 3-2837

WILL BUILD BRICK ranch-type home on your lot, $550 dn. $50 per mo. Complete on exterior. Nicholie & Harger, 33 W. Huron. FE 5-8163

FOUR AND BATH DOWN. Finished attic good basement, and furnace. Reasonable. Corner lot. Drayton Plains Near stores. Call OR 3-2058 after 6 for appointment 4415 W. Walton.

BY OWNER

2 bedroom, lake privileges, terms. OR 3-4568

—$700 DOWN—

Clean, vacant, 4 rooms, part bath —nice lot with loads of space for expansion. 4 miles from city hall. Inquire today

JIM WRIGHT, Realtor
345 Oakland Ave. FE 5-9441

FOR SALE OR TRADE. EQUITY in a two family on west side for equity in a 4 or 5 room modern in Pontiac. FE 3-7448.

SUMMER COTTAGE

$500 DOWN

4 rooms, natural fireplace, screened porches, full price, $3975. $35 per mo.

NORTH END

$475 DOWN

4 rooms, utility. Natural hardwood floors. Built in 1954. $475 full down payment. No extra cost, see it today.

RIDGEWAY

REALTOR
975 Baldwin Ave. FE 4-6203
MULTIPLE LISTING SERVICE

NEW HOUSE FOR SALE, SMALL down paymen of $200. Must have a good credit. House needs some work to complete inside. FE 2-9616.

6 ROOM HOUSE AT CASS LAKE. $6,000 with $1,000 down and $65 per month. Includes furniture. FE 8-0339.

BY OWNER

4 bedroom house. Shady lot. Near churches & school bus. Privileges on Williams Lake. OR 3-2681 or OR 3-1070.

G1 RESALE 2 BEDROOM HOME with lake privileges. $1,350 down. Balance $56. monthly. Includes taxes & insurance. EM 3-2244.

FOR SALE BY OWNER: 6 ROOM modern house, furniture optional. FE 2-7851.

EAST SIDE

2 bedrooms, large living room, oil heat, basement, 1 car garage, fenced lot. $6,950 with only $1,350 down

WEST SUBURBAN

2 bedroom stone bungalow. Oil heat and 2 acres of ground. Priced at $6,950. Terms can be arranged.

HUNTOON LAKE

Large 3 bedroom ranch home. Full basement, oil heat, breezeway and 1½ car garage. Just ½ block to the lake. Priced at $15,950 on terms.

NEW FHA

3 bedrooms. Oil or gas heat, large lots. $1,100 moves you in. Balance at $50 per month. SEE OUR MODEL TODAY.

IVAN W.

SCHRAM

FE 5-5901 REALTOR FE 5-9471
1111 Joslyn corner 3rd.
Open Eves. & Sun. Res. FE 5-2564
MULTIPLE LISTING SERVICE

LAKEFRONT HOME

Fronting beautiful Lake Nepessing in Lapeer. Colonial home, completely furn. 2 fireplaces, 22x20 sunken living room with adjoining sunroom, large dining room, breakfast room off kitchen, 3 bedrooms, tiled front terrace and 2 car garage, includes membership in Lapeer Country Club. Only $16,900. Owner leaving state.

Rutledge

REAL ESTATE
FE 4-0003 FE 3-1111

For Better Homes
See
Pearl Building Co.
FE 5-7923

Also SEE Our Display Ad
In the Builder's Section

Architectural Gems

Ready For School Opening

Between Our Lady of Refuge and West Bloomfield High School just W. of Commerce Rd. and 2 blks. W. of Orchard Lake Rd. 3 and 4 bedrooms, 2 and 2½ baths. Special at $29,900.

Tom
ELSTON REALTY
Inc.
4081 W. Maple MI 6-2900

FOR SALE OR TRADE. EQUITY in a two family on west side for equity in a 4 or 5 room modern in Pontiac. FE 3-7448.

5 RM., ALL MODERN, GAS HEAT, garage, and fenced yd. Cor. lot. By owner. Call after 3:30, 362 E. Tennyson off Joslyn.

2 FAMILY INCOME, PRICE OF single home. Furn., gas heat, 2-car garage. Walking distance down town. Near school. Open for an offer. FE 4-2542.

CLARK

SASHABAW ROAD. This 3 bedroom home is located between Dixie and Walton Blvd. 3 large bedrooms and bath up, while down there is a 27-foot living room with fireplace, separate dining room, kitchen, full basement, laundry tubs and drains. Oil heat, oak floors, both up and down. Large screened front porch 2-car garage. Fenced rear yard. Paved street. Priced for quick sale at $10,500 with terms.

300 FEET FROM PONTIAC LAKE. This very desirable property consists of 3 bedrooms with good chance for a fourth. All on one floor. Homey living room, large modern kitchen, tiled bath with shower. Oak firs., plastered walls, front porch, well-landscaped lot with outdoor grill. Auto washer and dryer included in price of $12,000 with $2,500 down.

RAMBLING RANCH. This suburban home has 3 very nice bedrooms. 18 foot living room with attached den. A very modern kitchen that "Mother would enjoy," plastic tiled bath, utility room, attached breezeway and 1½ car garage. Part basement. 240 foot frontage with 300 feet in depth. Lots of shade trees, grapes and garden is already in. Priced at $14,500 with good terms.

NEW IN '56. Ranch home. 3 bedrooms, living room, very modern kitchen. Full bath with shower. Large utility room, oak firs., plastered walls, attached breezeway done in knotty pine, and a 2-car garage. Lot size 120x245 feet. Full price $14,950.

CLARK REAL ESTATE
1362 W. Huron
FE 4-6462 or FE 4-4813
Open Evenings & Sunday
Multiple Listing Service

CLARKSTON

Built in 1948, 2 bedroom, tiled bath, living room 24x14, fireplace. Metal kitchen, utli. room, dinette, 2 car garage, attached, breezeway, sale—by owner, $14,900. Terms, 30 day occupancy. Phone MA 5-6141.

SLICE OF HAM

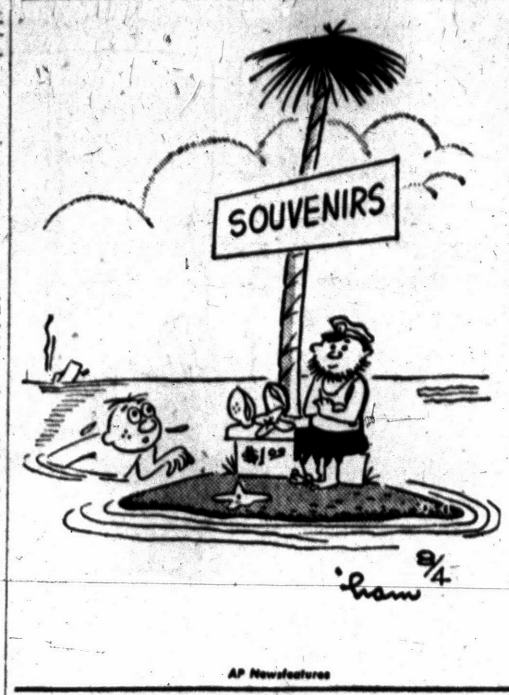

AP Newsfeatures

For Sale Houses 43

LISTINGS WANTED
MYERS REAL ESTATE, FE 4-4978

GAYLORD
ORION OFFICE
102 S. BROADWAY

Newly Decorated

ranch home with 3 bedrooms, 60x200 ft. lot gives you privacy. Exceptionally nice neighborhood. See the value at $10,400. Don't be sorry you didn't see it.

Oxford Income Property

A nine room home on a large corner lot. Auto gas heat. This is a well taken care of home that gives you a comfortable home plus an income. Terms.

Lake Front

A beautiful home for $15,000. Everything very modern with an attractive patio you will enjoy. This is a home you must see.

Acreage—Lots

We have listings on lots and acreages in all sizes and price range. Call today.

LAWRENCE W.
GAYLORD
102 S. Broadway St. Lake Orion
Open Eve. & Sun.
MULTIPLE LISTING SERVICE

Nothing Down

Will build 2 or 3 bedroom starter home with basement, on your lot, wiring included. Small down payment, will build on my lot. Don McDonald, OR 3-2837.

TO BUY, TO SELL, REALTOR Partridge is the "Bird" to see.

Isn't It Awful

The owners separated and must sell brand new 3-bedroom bungalow on level parcel 60x230 ft. Just off pavement, 3 blocks to school. Gas furnace. Lovely full bath. Clean as a pin—move right in. Excellent location for children. Only $950 down. And payments include taxes, insurance and 4½ per cent interest. No mortgage charges.

Need Hammer and Saw

To complete new 2-bedroom bungalow. In real good suburban location, west of town. 2 blocks to school and playfield. Just off pavement. Material to finish on property. Excellent lot, 66x230 ft. Builder broke, must sell immediately. $750 down and $60 per month.

Giroux-Franks

GENERAL REAL ESTATE
4395 Dixie Hwy. OR 3-9701
Open until 8; Sun. 1-5 p.m.

VETS

3 BEDROOM HOMES

Only

$200 DOWN

PLUS MORTGAGE COSTS

A Home of Your Own

20 ft. living room, spacious kitchen with plenty of cupboards, tiled bath, wardrobe closets. 50 ft. lots, your choice of colors thruout.

HURRY

JUST A FEW LEFT

Model Open

DAILY AND SUNDAY

810 MELROSE, drive out N. Perry ½ mile past Montcalm and East Blvd. to Melrose, turn right 2½ blocks to model

Castell Realty

95 Oakland FE 5-9458

Lake Orion Area

Neat 6 rm. & bath home, just the thing for economical living. Priced at just $7200, easy terms.

Sylvan Lake Area

Attractive 1½ story house with fenced yard. Very good condition. Complete with carpeting and drapes. Call for an appointment today.

West Suburban

Very nice 3 bedrm. home, plastered walls, oil heat, elec. water heater. Big lot with nice lawn & shrubs. Priced at $11,400. Terms available.

John K. Irwin

REALTOR
Since 1925
313 West Huron Street
Phone FE 5-9447 Eve. FE 5-4846

LAKE FRONTS

Cresent Lake: 7 rooms; 2 story brick with basement, 1½ bath, all large rooms, 2 natural fireplaces, every facility for gracious living, $32,000.00.

Scott Lake: Beautiful 8 rooms, 2 car garage, natural fireplace, large glassed front porch, $28,000.

Oakland Lake: 2 bedrooms, natural fireplace, full price $9500. with $1500. down.

Cass Lake: 6 room home in good shape, a real steal at $7000.

Walled Lake Income: 3 houses on lake, rent year round, all sold furnished, $19,000.

Pontiac Lake: 5 and bath, natural fireplace, large glassed front porch, basement auto oil heat, beautiful lot, breakwater, $10,995., terms.

Pontiac Lake: Beautiful 7 room brick, features galore, Youngstown kitchen tiled 14x37 rec. room with fireplace, large living room with fireplace, 2 car garage, are but a few features, only $26,500, with $5000. down.

OPEN SUNDAY 1-8

Russell Young

REALTOR-BUILDER
412 W. Huron St. FE 4-4525

For Sale Houses 43

TRIPP

INVESTMENT

Good six-family apartment building located on near west side. Can return excellent income. Priced at $45,000.

WEST SIDE

5 rooms and bath all on one floor. Full basement, oil heat, 2 car garage. ½ block to bus and shopping area —1 block to school. Priced to sell. $9,950 full price—$2,450 down. Call us today!

LET THE RENT MAKE YOUR PAYMENT

2 family in good rental district. Perfect condition throughout — minimum upkeep. Five rooms and bath down—4 rooms and bath up. Full basement, 2 car garage. Large fenced lot. Priced at $15,750 and worth every cent!

Leslie R. Tripp, Realtor
22 W. Lawrence Street
FE 5-8161 or FE 5-8394

LAKE ORION HOMES
SEVERAL CHOICE LAKEFRONTS
WALTER GREEN, MY 3-5831

AT LAST IT'S HERE

MODEL OPEN

Meadowood Sub.

SUNDAY 1-6

DIXIE HWY. OR AIRPORT RD. TO WATERFORD. LEFT ON ANDERSONVILLE RD. 1 MILE TO WINDIATE TO SYLVAN TO CLOVERTON.

Builders and home seekers are invited to see this starter home, with the following as some of the features.

1. Full basement.
2. 2"x10" floor joist with solid floor bridging.
3. 3 iron stanchions.
4. 1"x6" sheeting.
5. 1"x6" roof boars.
6. Cross ventilation in all rooms.
7. 3 bedrooms.
8. Drop ceiling in bath.
9. Attic air vents in Cornice on 4 sides.
10. 30" overhang.

Will build on your lot or ours. WIDE SURVEY PLACES this home as one of the OUTSTANDING, STRONGEST, NEAT BUILT HOMES IN THE U.S.A. TODAY.

MAHAN REALTY CO.
REALTORS
Exclusive agents for Sectional Housing Manufacturing Co.

MAHAN

REALTY CO.
1078 W Huron St. FE 2-2063
NEXT DOOR TO BRANCH POST OFFICE

MULTIPLE LISTING SERVICE

GATEWAYS to HAPPINESS

WEST SIDE

NEAR ELIZABETH LAKE

Like new, attractive 4-room and bath, 2 bedroom, one floor plan home with carpeted living room, spacious kitchen, newly decorated inside and out. Landscaped lot with shade, privileges on Elizabeth Lake. Offered at $8,450. $1,450 down. IT'S SPICK AND SPAN AND VACANT.

MAHAN

REALTY CO. REALTORS

FE 2-0263
1075 W. HURON
NEXT DOOR TO BRANCH POST OFFICE

WATKINS HILLS

SOLD
SOLD
SOLD

These signs are appearing throughout the new WATKINS HILLS Development. Plan to see our model homes and make your selection soon.

OPEN SUNDAY

12-8 P.M.

To Reach Property: Drive out Dixie Highway to Watkins Lake road, then turn left to property.

WM. A.
KENNEDY

REALTOR
3097 W. Huron FE 4-3569
Open Evenings 'til 9

For Sale Houses 43

NEW 4 ROOMS AND BATH, PRACtically finished, ½ block off Sashabaw, 1 block from Oakland Lk. Large 50x150 ft. lot. Low down payment Pvt. owner. FE 4-7585.

FOR SALE BY OWNER, G. I. 6 rm. house fenced. 0 by 120 lot. Paved Sts., school close by, 4 miles from Pontiac. Storm windows and venetian shades. Call after 6. OR 3-5394.

OPEN

SAT. & SUN. 1-6

A Real Buy

G.I. Resale in Clarkston Villa Subdivision. Only 7 months old. Features 3 bedrooms, 1½ baths, large lot. Owner changing jobs, has to sell. Small down payment. Immediate Possession

SASHABAW ROAD TO CLARKSTON—ORION RD.; LEFT 2 MILES TO ASCENSION DRIVE; FOLLOW SIGNS.

J. A. Taylor

REALTOR INSURANCE
100 Oakland Ave. FE 4-2544
Open Eves. Free Parking

Johnson

FOR BETTER HOMES

YOUNG POLICEMAN

In Pontiac has orders to move into city limits and we have orders to sell his home at once. Very lovely 2 bedroom home with aluminum storms and screens. Small down payment to 4 per cent GI mortgage, and only $55 per month.

AMAZING

But not amusing, owner moved to the South West and wants his Bloomfield home sold today. Willing to take thousands less than market value. He's desperate, be the lucky one—First with a deposit.

DOLLAS-DOLLARS

And more dollars are yours with this excellent brick income. Perfect condition, oak finish with the old masters touch. Full basement, corner lot. Near St. Freds and only $3,000 down.

Evenings After 6 Call
Mr. Weitzel. FE 5-7585

A. JOHNSON, Realtor
1704 S. Telegraph Rd.
FE 4-2533

DORRIS

MULTIPLE LISTING SERVICE

CONTEMPORARY RANCH HOME

Beautiful long low and rambling 3 bedroom brick and frame home with large 2 car garage attached, this lovely home has all the outstanding appointments demanded by todays most discriminating buyer, situated on beautiful lot 130x220, with beautiful view of Turtle Lake. There is two fireplaces, two ceramic tile baths, two vent fans, thermo oven and grill. Price $26,500 terms, or consider home in trade. Located 1623 Square Lake Rd. ½ mile past Forest Lake Country Club.

WEST SIDE HOME
VACANT $9975

Estate property must be sold, located between Huron and Elizabeth Lake Rd., home has six large livable rooms, oil a.c. heat, 2 car garage, and exceptional nice lot.

TWO FAMILY
MARSHALL BLVD.

In this A-1 rental location, with all surrounding homes comparable we are offering this attractive white frame five and four two family with nice porch and large kool vent awnings, and new 2 car garage, for $3250 down and $100 month. There is oil heat, separate gas and light meters, and a dandy lot. Possibly consider small home in trade.

INVESTORS COUNTRY HOME

In my candid opinion here is a wonderful buy for a home and future investment, 430 ft. on Dixie Highway zoned commercial, 5 acres in all, home consists of six large comfortable rooms, with new $1800 baseray hot water heating system, modern kitchen, good barn, over 30 large evergreen trees. Price $15,800, terms, consider home in trade.

OFFICE OPEN
SUNDAY 2 - 6

DORRIS & SON REALTORS
752 W. Huron Phone FE 4-1557

HAYDEN

G.I. RESALE 5 Room modern home with expansion attic. 2 Bedrooms, Dining room, Oak floors. Basement, oil furnace. Good location off Baldwin. Close to school and bus. $10,500, with approx. $2850 down to 4½ per cent mortgage. Bal. at $58.50 per month.

SUGDEN LAKE, Canal Front. Excellent 5 Room lake home. Porch. Plastered Walls, Oak floors. Oil furnace. Separate dining room 11.4'x10.6'. Kitchen has snack bar, electric stove. Drapes & Venetian blinds included. $10,000. Terms.

NORTH SIDE INCOME. 4 Rooms & bath down. 3 Rooms & bath up. Separate entrance. Oak floors throughout. Close to school & bus. Only $8500. Terms.

1 ACRE. Auburn Heights Area. 2 Bedroom home 20'x40'. Outside complete. Inside is livable, but needs finishing. Storms & screens. Landscaping is done. Only $900 down.

OPEN DAILY
12 to 8 P. M.
$1250.00 DOWN

Inspect our model home today. 4 large rooms. Living room with vestibule entrance. Master bedroom 12'x12', Modern kitchen, custom built cupboards. Bath. Utility. Gun type oil furnace. Choice of 4 elevations. Copper plumbing. Privileges on White Lake. Drive out M-59 to Duck Lk. Rd. Watch for open sign. Salesman: MU 4-0259.

J. C. HAYDEN, Realtor
86 E. Walton FE 8-0441
Open Eves. Sun. 10 to 2

Here They Are
Built in 1955

$67.00 a month includes taxes & insurance on this neat, clean home, full basement and only $2200 down payment. Good north side district

Illness Forces Sale

Ranch type home on an extra large lot 6 miles from court house gives you country living. Priced at $11,950. This attractive clapboard & stone ranch home is a beauty.

New Brick $1529 Down

Three bedrooms, full basement with auto. gas heat. GI mortgage to assume gives you 4½ per cent interest. This will sell quick, call now.

Lake Front $8950

Year round home with a 15x19 ft. living room and stone fireplace, 200 ft. lot $1750 down includes all the furniture. Call at once. Would consider trade for anything that doesn't eat.

Liberty St. 3 Bedrooms

An older home in excellent condition, modernized kitchen, new auto. gas heat, new carpeting, drapes included, at only $12,250. Low down payment will sell this quick.

FE 4-9584
LAWRENCE W.
GAYLORD

136 E. Pike St. Open Eves.
MULTIPLE LISTING SERVICE

For Sale Houses 43

MULTIPLE LISTING SERVICE

OPEN

SUNDAY 2-5

263 S. Paddock
Spacious Comfort

For the utmost in livability at the minimum cost, don't miss this 3 bedroom home with 1½ car garage, gas heat, and 2 porches. Located very near grade, parochial and junior high schools. Low down payment. Auburn to Paddock; South 2 blocks. WATCH FOR OPENSIONS.

OPEN

SUNDAY 2-5

4394 Island Park Drive
Lakefront

Good sand beach, large lot, large screened-in porch, 22 ft. living room with picture window and floor to ceiling stone fireplace, dining ell. 16 ft. kitchen, 2 bedrooms and 2 car garage. Only $3,500 down and move right in. Dixie to Sashabaw; North 2 miles to Island Park WATCH FOR OPEN SIGNS.

OPEN

SUNDAY 2-5

3822 Beechgrove
3 Bedrooms

With a basement and all the extras. Plastered walls, gleaming oak floors. Delco oil heat, storms and screens, with the new sliding windows. Ceramic tile bath and a host of other wanted features. Lake privileges too, on Elizabeth Lake. Builder will accept your home in trade. M59 to Elizabeth Lake Rd., west ¾ of a mile to Roslyn. Follow sign.

OPEN

SUNDAY 2-5

NEW

3 BEDROOM

FULL BASEMENT HOMES ON YOUR LOT OR OURS

FEATURING

Flush doors, plastered walls, aluminum sliding windows, select oak floors, Delco oil heat, Electric hot water heater, sliding closet doors, large kitchen and bath.

Here is the finest opportunity for you to have built, on your lot or ours, a home with specifications and advantages found in higher priced models . . .

FOR ONLY $9,975 PLUS LOT

DIRECTIONS TO MODEL: 3272 PONTIAC LAKE RD. Telegraph Road to Pontiac Lake road. West 2 miles to model. Watch for signs.

MODEL OPEN DAILY 5 TO 8
SUNDAY 2 TO 8

OPEN

SUNDAY 2-5

2427 Lafay
Pine Lake

6 room contemporary home, featuring 1½ tile baths, custom knotty pine kitchen cabinets, wardrobe and walk-in closets, aluminum sliding windows, water softener, all aluminum storms and screens. It's complete in every detail. You'll love it. $15,950. Orchard Lake road to Middlebelt, then South one block to St. Joseph street; right ½ mile to LaFay. Follow signs.

Peaceful

Living in this new 3 bedroom home 15x18 living room, plus nice kitchen and dining room. Full basement, oil heat, playroom, garage, almost an acre overlooking wooded hillside and lake. Priced at $13,950.

Sylvan Brick

Immaculate 1½ story brick home built in 1953. 3 bedrooms, tile bath, 20 ft. living room expansion attic with room for 2 more bedrooms. Expertly landscaped and fenced and one of today's best values at $12,950.

One Mile West

New ranch home with 4 bedrooms, 1½ baths, breezeway and 2 car attached garage. Floor to ceiling fireplace in living room, plus carpeting and drapes throughout. Built-in oven and range. New washer & dryer & air conditioning plant. Owner will accept smaller home in trade or good land contract as part payment. Call for more details

Home & Income

2 story brick income consisting of 6 and bath down for owner; & 5 separate rentals up that bring in $220 per month. Gas fired hot water heat. It's in excellent condition inside and out. Positively today's best buy for "Mr. Investor." $14,950 with $4,000 down.

Cute and Cozy

It's the cutest and the coziest we have seen in a long, long time.

For Sale Lake Prop. 44

85-FT. WATKINS LK. FRONTAGE. Good beach. Well-restricted. OR 3-3023.

A BEAUTIFUL 80 FT. LAKE front property. With 3 rooms and bath, year 'round home. Couple only. 685 Shady Lane off Heights Rd. Lake Orion.

AT BEAUTIFUL WHIPPLE LAKE 100 ft. lake lots with over 600 ft. of private park and beach to share with only a few other lot owners. Choice lots only $1,450 on easy terms. Good restriction. Phone owners, Maple 5-2131 or MAyfair 6-2384.

BY OWNER

At Williams Lake. 4½ room modern, carpeted living room, 1 car garage, large lot, auto. oil heat. $8000 — $1000 down. Call PE 5-3020.

BEAUTIFUL 85 FT. LAKEFRONT lot on Wolverine Lake. $4,950 with $1,450 down. Hannan. LI 4-4900.

Templeton

WILLIAMS LAKE

Beautiful home site lot. 78x315. Lake priv. 200 ft. to lake. Sandy beach. $1,500 with $300 Dn.

K. L. Templeton, Realtor

2339 Orchard Lake Rd. FE 4-4563
After 6, call OR 3-1708

LAKE PRIVILEGE LOTS WOLverine Lake $600 ½ per cent dn. $10 mo. Owner MA 4-2246

PRIVATE LAKES

66 acres including 2 beautiful lakes of approx. 15 acres, on E. Square Lake Rd. 6 room brick ranch type home, ideal for club or group of congenial sports-minded associates to develop. Schools and golf course within walking distance, for complete information and inspection, please call.

ROY KNAUF, Realtor

26½ W. Huron OA 2-2339 FE 3-7421

OAKLAND LAKE. BEAUTIFUL year around home. Furniture if desired. Must sell. 4271 Meyers, off Sashabaw Rd. Owner, VErmont 6-5305.

WILLIAMS LAKE PRIVILEGES. You'll like this cozy home, situated on a quiet street, 2 nicely wooded lots. Owners leaving state. The well-constructed home offers 2 large bedrooms with double closets, living room, dining room, modern kitchen, sun porch, oak floors. Plastered walls, basement, oil heat and many other desirable features. $13,950, with $3,950 down. Less for cash to mortgage. Clark Real Estate, 1362 W. Huron St. FE 4-0492 or FE 4-4813. Open evenings and Sundays.

For Sale Resort Prop. 44A

Scenic Cambridge Acres

Lakefront lots. A new well-restricted subdivision on W. side of big and little School Lot Lakes.

$1,450 UP

20 per cent dn. Swimming, boating, and fishing. Take M-59 to Milford Rd. Turn right on Milford Rd. to Rose Center Rd. W. on Rose Center Rd. ¾ mile to Cambridge Acreage. Agent on property 11 to 5 p.m. Sat. and Sun. 2 to 5 p.m. Mon. thru Fri.

H. M. SELDON CO.

KEnwood 5-2200 or FE 5-5715

NEW LOG CABIN

ON BEAUTIFULLY SHADED 75x145 lot. Water and electric. Completely furnished. This 24x20 cabin is near St. Helen. Boat landing and good swimming beach on St. Helen Lake, within 1 mile. Excellent deer country. Price $2,875 with substantial down payment. Ph. MA 5-4210.

TIPSICO LAKE: 7 MI. SO. PENton on Starmer Dr., choice of two new complete 3-bedroom cottages, near but not on lake, lake privileges. Complete with heat, plumbing, wiring, ref., apt. size range, $5,800 & $5,800 with $600 down, balance contract, reduced for cash. Owner on Prop. Evenings and Sunday's, phone Fenton MA 9-6585.

OPEN

SAT. & SUN. 1-6

Saginaw Bay

BAYPORT

The last lakefront lot in Bayport. Better hurry.

New modern 2 bedroom lakefront with fireplace. Being sold furnished for only $2,500 down.

4 Bedroom lakefront. Year around comfort. Furniture and boat included. Ideal for large family.

PORT AUSTIN

Located on M25 on large lakefront lot. 3 bedrooms, completely furnished. Only $3,500 down.

SALESMEN AT 9882 LAKESIDE DRIVE, BAYPORT

J. A. Taylor

REALTOR 100 Oakland Ave. Open Eves. INSURANCE FE 4-2544 Free Parking

Sale Suburban Prop. 45A

SHARIDALE, 29235, IDEAL SPOT for large family. No traffic. 7 rooms and bath and a half. Off 12 Mile, South of Jas. Cousins, 20 min. from Pontiac. $33,000. ELgin 6-0059.

For Sale Lots 46

2 LEVEL LOTS 80 X 122 FT., ½ block off N. Perry. FE 4-7265.

BLOOMFIELD HILLS LOCATION Long Lake Road near Franklin Road, contains 9/10 acre, rolling countryside. Owner will show by appointment. Call Mr. Larry, FE 2-6321, 8 to 7 p.m. only.

LOT AT MANDON LAKE, $350. FE 8-2321

MIDVALE SUB. LOTS 37 AND 38 on Midvale St. FE 8-3770.

HOMESITES

100 ft. lot in Perry Acres. A fast growing area. No project. Street to be blacktopped. An excellent area for your new home. 4 miles north of Pontiac. As low as $120 down.

100 ft. lots in Watkins-Pontiac Estates. Excellent mortgage area. A subdivision for the individual. No project. 2 miles west of Telegraph, $150 down.

A brand new area just opened. Lots at least 110 ft. wide. Well restricted for better living. Be one of the first. Drive out M24 north of Pontiac. High Hill Village.

An area between Rochester & Lake Orion. Restricted to homes of at least 1200 sq. ft. Orion-Adams Estates. Easy terms.

LADD'S

OR 3-1231 FE 5-9291 FE 5-9292

BLOOMFIELD AREA

100 ft. frontage and up. Many choice ones to pick from. Prices ranging from $2200 to $6500.

WATERFORD AREA

Several nice ones at bargain prices. Priced from $800 to $2950. Also a few lake fronts. Hurry on these!

A. JOHNSON, Realtor
1704 S. Telegraph Rd.
FE 4-2533

MACEDAY LAKE

BEAUTIFUL WOODED LAKE FRONT LOT WITH 64 FT. OF LAKE FRONTAGE. EXCELLENT BEACH $5,250 WITH $1,250 DOWN.

F. C. Wood Co.

REALTOR OR 3-1235
Corner Williams Lake Rd. & M59

LOT CLEARANCE!

OPEN SUNDAY
2 'til 6

The owner has blown the lid off any high prices on any of the 45 choice lots available in this growing subdivision. Whatever type lot you are looking for we have; some wooded, some cleared, some lakefront and all with lake privileges. All large lots. Sensible restrictions. Many nice brick homes already in the area. Many lots available with only $30.00 (Thirty Dollars) DOWN! There is simply nothing else to compare with these excellent bargains. Salesmen will be there to help you. DIRECTIONS: Go north of Pontiac 3 miles on Joslyn Rd to "Dawson Woods" Subdivision. You will see the large sign on corner of Hammerslea and Joslyn.

Edward M. Stout, Realtor

77 N. Saginaw Street Ph. FE 5-8165

BY ALL MEANS SEE CHEROKEE HILLS!

You'll like the advantages its restrictions and fine west suburban location. Elizabeth Lake Rd., 1 mile west of Telegraph Rd., offer better homes!

CARL W. BIRD, Realtor

503 Community National Bank Bldg.
FE 4-4211

For Sale Lots 46

OTTER HILLS BEAUTIFUL 115' by 200' lot overlooking 2 lakes. $3250. $1250. down. FE 4-2845.

LARGE LOTS IN HIGHLY RESTRICTED subdivision. Off Dixie, near Clarkston. Build your own home and we will help you finance it. MA 5-5811.

WATERFORD LOT 60 x 157. Black top highway. City gas, outside grill. 1 block from Van Norman Lake privileges. OR 3-7949.

HOT SPOT

225 ft. zoned commercial on Ellis Lake Rd. near Oxbow Lake. 300 ft. deep, suited for almost any operation. Priced low at $20,500 with $5,500 down.

WOODED SITE

Ready to build on, large lot 128 ft. frontage, lake privileges. ONLY $120 DOWN.

NORTH OF CITY

On large lake this pleasant lake front lot 112' frontage, ONLY $250 DOWN, bring your own boat. We have other large lots in this sub, with as low as $30 DOWN. Better call and get free information — REMEMBER LOTS AS LOW AS $30 DOWN.

SQUAW LAKE

One of the better lots left, terrific view, excellent lakefront, no muck, access to 5 other lakes, hard bottom beach. 75x300. ONLY $3,850 with $500 down.

NORTHEAST CORNER

Opdyke and Featherstone. Zoned for business, 300 by 142, for the businessman with insight. Price $16,500 with terms.

Edw. M. Stout, Realtor

77 N. Saginaw St. Ph. FE 5-8165
Open Eves till 8:30

BUILD NOW

In our well restricted Waterford Hills Estates. Estimates freely given from our plans or yours.

HERBERT C. DAVIS

4925 Pontiac Lake Rd. FE 5-4311

BUILD YOUR DREAM HOME AT DARB LAKE COLONY

DARB LAKE COLONY IN WEST BLOOMFIELD TWP.

On one of the many picturesque homesites restricted to insure a community of fine individualized custom-built homes.

Enjoy swimming, boating, fishing and picnicking at an exclusive private park on Darb Lake. Send your children to nearby modern public or parochial schools.

Plan your home to meet your personal design preferences and family space requirements. Lots from $2,200. Convenient terms. Directions: Orchard Lake Rd. to Commerce Rd., West on Commerce Rd. to Riller Road, right ¼ mile to DARB LAKE COLONY, directly across from Marshbank Park. Salesmen on site Sat. and Sunday 1 to 5.

EMPIRE 3-4672

For Sale Acreage 47

10½ ACRES ON CLARKSTON RD. $2,500 down. MY 2-5264.

6 BEAUTIFUL ACRES. EXcellent garden soil. Between Pontiac & Lake Orion. Exclusive area. The price is low at $3,600. Nicholle & Harger Co., 33 W. Huron. FE 5-8183.

34 ACRES SUITABLE FOR DEvelopment or would make excellent park site. Light rolling terrain, 800 ft. lake frontage. Partially wooded. Only ½ mile from U.S. 10 and stores. $5,500 down.

4 acres wooded for only $2,750, terms.

160 acres with a mile of road frontage in Metamora Hunt Club area. Lightly rolling. Priced at only $45,000.

LADD'S

OR 3-1231 FE 5-9291 FE 5-9292

30 ACRES WITH 990 FT. road frontage. Rolling and sitely yet tillable. In the Clarkston - Ortonville area. Full price just $4,500 with $1,500 down. PAUL A. KERN Realtor, 7114 N. Saginaw St., Pontiac. FE 2-9209

For Sale Farms 48

FOR FARMS AND ACREAGE Call Rutledge OR 3-1111, FE 4-0003

OAKLAND COUNTY

20 ACRES-VACANT

35 ACRES
With buildings, $12,500 terms.

38 ACRES
2 houses and outbuildings

65 ACRES
Rochester Rd. Some bldgs.

120 ACRES
Complete Set of excellent buildings and farm tools.

156 ACRES
8 room house and outbldgs.

LAPEER COUNTY

75 ACRES
New house and outbuildings

116 ACRES
8 room house and outbldgs.

120 ACRES
7 room house and outbldgs.

155 ACRES
With set of farm bldgs

158 ACRES
Crops, tools and livestock with excellent buildings.

RIDGEWAY REAL ESTATE
975 Baldwin Ave. FE 4-6203

300 ACRES, GOOD HOUSE & barn. Trout stream. Ideal for cattle farm, or club, 30 miles NW of Cadillac. $11,000. $4,000 dn. PAUL M. JONES REAL ESTATE 232 W. Huron St. Ph. FE 4-3500.

FARMS OF ALL KINDS, PRICED right.

P. W. DINNAN
66 W. Huron FE 4-2577

120 ACRES OR THREE 40-ACRE pieces. 648 Jossman Rd., Ortonville.

17 ACRES, BEAUTIFULLY rolling, partially wooded, with a world of privacy. Has 5 rms., bath, garage, excellent stable, poultry & storage house. Only 10 mi. N.W. of Pontiac. $25,000, Terms, Nicholle & Harger Co., 33 W. Huron. FE 5-8183.

Sale Business Property 49

BARGAIN PRICED

Walton just S. of Baldwin. Modern 1 Story Factory 40x80 plus office. R. R. Room for parking and expansion. Owner on premises daily 10 to 4.

Main Corner

$11,200—$2,450 DN.

The Northwest corner of M59 and Cass Lake Rd. 169' frontage on M59 and 121' frontage on Cass Lake Rd.

HOLMES-BARTRAM

4392 Dixie Hwy
OR 3-1950

COMMERCIAL LOTS

Business frontage on Baldwin and Montcalm Sts.

RIDGEWAY REAL ESTATE
975 Baldwin Ave FE 4-6203

COMMERCIAL CORNER, WALTON and Meinrad. 171½ ft. on Walton, 300 ft. deep. 1 block off Dixie, $9 000, terms. Box 832 Auburn Heights, or FE 7-0284, after 6.

LARGE COMMERCIAL BUILDING 8,000 sq. ft. Zoned industrial, located on S. Blvd. near Saginaw St. Suitable for many purposes. Box 95 Pontiac Press.

SMALL RESTAURANT ON U.S. 23. For sale or trade. Discount for cash. FE 5-0958.

Rent Lease Bus. Prop. 49A

FOR LEASE: MODERN FUEL oil bulk plant, in vic. of Walled Lake. Will be ready for fall deliveries. For full information, call EM 3-3074.

SAGINAW ST.

Basement for lease, 20x100. Front and rear entrances. Tiled floors. Heat & water furnished. $65 monthly.

R. D. RILEY, BROKER

809 Elizabeth Lake Rd. FE 4-1157

For Sale or Exchange 50

WILL EXCHANGE HOUSE NEAR Farmington with Detroit water for house with lake frontage or lake privileges. Char'es E. Scull, 21315 Oxford St.

Business Opportunities 51

TO BUY TO SELL, REALTOR PARTRIDGE IS THE "BIRD" TO SEE.

THIS IS YOUR OPPORTUNITY to lease a modern Sunoco Station in Holly Mich. We train you with pay. Write Sun Oil Co., P. O. Box 690, Flint 1, Mich. or phone CE 2-1987, 9 a.m. to 5 p.m.

MOBILE PHOTO LABORATORY, furnished and equipped for residence and a going profitable business. Instruction and help if needed. $6500. Can be financed. Mel Hale, 3200 Elizabeth Lake. FEderal 5-4730.

RESTAURANT, 45 SEATING Capacity. Fully equipped. Seats 28 upstairs. All furnished. 1-3 down and balance on low payments. Glennie, Mich (M65) OR 3-7039.

424 OSMUN, EXCELLENT LOCAtion for grocery or any other small business $85 mo. OL 2-9761.

NEW, SUPER SERVICE STATION. Excellent location. Low inventory. Equipment and wrecker. Write Pontiac Press, Box 72.

ONE OF THE BEST HOME owned grocery and meat businesses in this vicinity. Excellent business with SDM license. Modern living quarters. Loads of parking space, on busy highway near Big Beaver. To be sacrificed, if sold immediately. Call OR 3-5320 or write M. Van Boxclaer, 8790 Arlington Dr., Pontiac, Rte 2.

STONE RESTAURANT, FULLY equip. Doing abundant year 'round business. On direct route to Straits. Only 1 mile from Lake St. Helen. Plenty of hunting and fishing. 2½ acres with 332 ft. frontage. Plenty of room for additional business. Nice modern living quarters additional. Offered at a sacrifice. Call FE 8-1707.

FOR SALE OR LEASE, RETAIL bakery, West side. Excellent opportunity. FE 2-2870.

CHANCE OF A LIFETIME FOR THIS GROCERY AND MEAT MARKET

$147,500 GROSSED LAST YEAR with a 5 ROOM MODERN APT. UPSTAIRS.

Closed every SUNDAY, HOLIDAYS AND 7 P.M. WEEKDAYS EXCEPT FRI. AND SAT.

The PRICE is quite reasonable. $28,000 which includes REAL ESTATE, STOCK AND EQUIPMENT.

They will take a HOME as part down payment, in a nice location plus a GUARANTEED STOCK of $5,000.

We can make a DEAL for the right person

About 4 miles from Pontiac.

H. W. Bigelow

594 W. Huron St.
FE 5-5402 or FE 5-8845

Beer & Wine Store

You don't have to be a college professor to run this nice, clean business. 20 years same location—better class clientele. Always a money-maker. Should gross $40,000 in 1956. $3,500 down will handle.

Restaurant

Real money-maker with small investment. Fully equipped restaurant and soda bar. Good year 'round business. Busy corner near good resort lake. Long term lease if desired. $1,750 cash.

Giroux-Franks

GENERAL REAL ESTATE
4395 Dixie Hwy. OR 3-9701
Open until 8; Sun. 1-5 p.m.

RESTAURANT AND RECREAtion for sale or lease. By owner. Call anytime after 9 a.m. for appointment. EM 3-9107.

DRY CLEANING & LAUNDRY—Cash & Carry. Nicely located in an excellent shopping area. Furniture, fixtures & equipment included. Owner leaving city. Only $3,500, low down payt. & $80 mo. Nicholle & Harger Co., 33 W. Huron. FE 5-8183.

BE INDEPENDENT. OWN AND operate your own fuel oil route. $2,500 dn., balance out of profit. MU 4-8085. Milford, Mich.

ROCHESTER AREA

Near busy intersection. Zoned commercial. Lot 100x200. 3 bedroom home. Immediate possession. An exceptional opportunity for someone looking to the future. Price $13,250. Easy terms.

Call OLive 6-0371

Maurice Watson, Realtor

"WE SELL THE EARTH"
311 W. Fifth, Rochester

Partridge

IS THE "BIRD" TO SEE

SHORT ORDER GRILL with seating for 26 guests grossing $56,000 per year. Excellent fixtures, convenient lease. Only $4,500 down.

NORTHERN BAR. Without a doubt this is one of the best known and oldest taverns in the North. Doing $42,000 gross per year. Seating for 100. Owner's apt. Full price including real estate only $38,500 with $13,850 down. Will accept trade.

PACKAGE LIQUOR and grocery in prosperous Thumb area town. Brick bldg. with large apt. $11,000 dn. plus stock.

WARD E. PARTRIDGE REALTOR, FE 4-3581

REAL ESTATE & BUSINESSES THROUGHOUT MICHIGAN
1050 W. HURON ST.
OPEN EVE 7 TO 9

WILL ACCEPT GOOD LAND CONtract, lots, or $3500 cash for grocery business, incl. stock and SDM license.

WILLIS M. BREWER

55 N. Parke FE 4-5181
FE 8-0638 MA 5-7581 FE 5-7704

ENERGETIC LADY

Or retired couple can do wonders with this contemporary furniture, draperies business. Many good accounts, exceptional location. Sacrifice sale at only $3500. Immediate possession.

OPPORTUNITY KNOCKING

Grocery & Meat Market with SDM license doing over $100,000 per year. Takes only $3500 plus inventory to handle. Better take a look at this today.

A. JOHNSON, Realtor
1704 S. Telegraph Rd.
FE 4-2533

OPEN

COMMERCIAL

2 to 7 SUNDAY
272 Oakland Ave.

What a 'SPOT' for a 'RESTAURANT'

½ Block 'NORTH' from Pontiac Administration Bldg.

Large BRICK home with TILE Roof.

Center entrance to a Wide hallway. Living Room with Fireplace and Open Music Room on the Right. Dining Room and Large Kitchen on the Left.

Four Bedrooms Bath and Sunroom upstairs.

GAS 'HOT WATER' heat.

Ideal Floor Arrangement for a Restaurant.

Lots of Extras I want you to see.

SEE IT SUNDAY
NO OBLIGATION

H. W. Bigelow

594 W. Huron St.
FE 5-5402 or FE 5-8845

CARNIVAL by Dick Turner



"'Going through a stage' my eye! He's just milling around in one!"

Business Opportunities 51

STORE FOR RENT, IN APT. building. Heat, hot and cold water furnished. See manager, Apt. A-1, 290 N. Paddock.

10 BALL POINT PEN MACHINES. On location. Good income. Reasonable. Maple 5-1164.

EXCELLENT OPPORTUNITY FOR 1 or 2 couples; inventory and equipment of going business in Lapeer. Combined gas station & restaurant with living quarters. For further information call Lapeer, MOhawk 4-6207.

SERVICE STATION FOR LEASE Owner forced to leave city. This is one of Pontiac's most modern and profitable stations. Are you the Man? Call FE 2-9181.

"LET'S TALK BUSINESS"

FEED & HARDWARE

The valuable frontage housing this feed, hardware and pet supply business can be purchased for the unheard of down payment of $3,000 plus inventory. A good going business, but can be improved by good merchandising.

TAVERN

Good tavern in small town near Pontiac. Couple can run this business easily but will have trouble spending the profits.

MICHIGAN BUSINESS SALES CORPORATION

JOHN A. LANDMESSER, BROKER
1573 S. TELEGRAPH RD.
FE 4-1562
PARK AT OUR FRONT DOOR

Sale Land Contracts 52

LAND CONTRACT BY PRIV. OWner. $7,700 balance at 6 per cent with $80 monthly payment. Sell for $6,800. Backed up by 3 bdrm. house. 2 lots with 1½ car garage. OL 1-0652.

20 PER CENT DISCOUNT. $5,167.60 balance, payable at $60 monthly, 6 per cent interest. Cost to you, $4,134.

23 PER CENT DISCOUNT. $5,236. balance, payable at $60 monthly, 6 per cent interest. Cost to you, $4,032.

21 PER CENT DISCOUNT. $6,300. balance, payable at $60. monthly, 6 per cent interest. Cost to you $4,977.

Clark Real Estate, 1362 W. Huron. FE 4-0492 or FE 4-4813. Ask for Mr. Clark.

LET YOUR $ $ $ WORK FOR YOU

We have both large and small contracts for sale. Purchasers thoroughly investigated before marketing. Call FE 8-0441; if no answer, FE 5-9975 any hour; ask for Ted McCullough.

J. C. HAYDEN, Realtor

86 E. Walton blvd Open Eves.

25% DISCOUNT

$5250 to handle, 8 room and bath home, $60 per month, 6% interest. Owner has 8 yr. seniority at GMC. Call OR 3-7711.

Money to Loan 53

(State Licensed Lenders)

LOANS $20 TO $500

On signature only
HOUSEHOLD FINANCE CORP. OF PONTIAC

31½ S. Saginaw St. FE 4-0538

Need $500

With fast, courteous service and on payments to fit your budget? Then you should visit our new modern office, so convenient to parking and shopping, where new private consultation rooms await you. Or phone FE 5-8121 and tell us your needs.

Home & Auto Loan Company

7 N. Perry Street
(Second Floor)
Hours: 1 to 5, Saturday 9 to 1

LOANS TO 500
BAXTER & LIVINGSTONE
64 W. Lawrence St. FE 4-1538
(Ground Floor)

YOU ARE Lucky

To have your account with Buckners in this period of unemployment.

Buckner customers who are out of work are treated with every consideration.

It always pays to deal at Buckners.

BUCKNER

OFFICES ARE LOCATED:

PONTIAC, 2nd floor National Bldg.

DRAYTON PLAINS 4512 Dixie Hwy.

WALLED LAKE, 230 Barnston (Next to Bank)

UTICA 4562 Van Dyke
One block north across from bank

WHEN YOU NEED $25 to $500

You can get it quickly on your signature, car or furniture. No endorsers. Payments to suit your budget. We will be glad to help you with your money problems.

STATE FINANCE CO.

702 Pontiac State Bank Bldg.
FE 4-1574

Money to Loan 53

(State Licensed Lenders)

LOANS $25 to $500

BENEFICIAL FINANCE CO.
(Provident Loan)
7 W. Lawrence St FE 2-9249

LOANS

$25 to $500 $25 to $500
COMMUNITY LOAN CO.
30 E. Lawrence FE 2-7131
FRIENDLY SERVICE.

GET CASH QUICKLY

Up to $500

1948 to 1955 cars. Bring your title. Most deals closed in 30 minutes. Loans also made on furniture, signatures and other securities.

Oakland Loan Company

202 PONTIAC STATE BANK BLDG.

FE 2-9206

TEAGUE FINANCE CO.
202 N. MAIN
ROCHESTER, MICH.

LOANS $25 TO $500
AUTOS
LIVESTOCK
HOUSEHOLD GOODS
Ph. Rochester, OL 6-0711. OL 1-9791.

Mortgage Loans 54

LOANS $600 TO $1,500

1. For any purpose on homes, modern or not, in Oakland County.
2. For home additions or improvements.
3. To rough-in or enclose house partly constructed.
4. To build a garage or on a garage home
5. On second mortgages.

Apply 209 National Building. Pontiac, or phone FE 4-4729.

Swaps 55

9-RM. MODERN FARM HOUSE, 2 acres of ground. Near Bald Eagle Lk. Will sell or trade for anything of equal value to my equity. OR 3-0123.

6 BEAUTIFUL MALE BEAGLES. For sale or trade. Call after 6 p.m. FE 8-3734

40 ACRES, WOODED, TROUT stream, good deer and fishing, trade for good automobile or cash. 30 miles NW of Cadillac, $1,500. Cash full price. Paul M. Jones Real Estate, 232 W. Huron. Ph. FE 4-3505.

18' BOAT TRAILER FOR ROTARY power mower Also 7½ Martin motor. $50. After 4, FE 7-0784.

'53 CHEV. TRACTOR WITH '56 motor & 20 ft. flat rack trailer, good tires, with full yrs. licenses. Will trade for 2 bedroom house trailer, or older car, or will sell. Price $1,200. Cal OL 1-0475, 4360 Collins Rd. Al Henderson.

'51 SILVERDOME, MODERN 28 ft. Trade our equity for acres, lots or cash. Call after 3200 Elizabeth Lk. Rd., Pontiac, Lot 9

18 FT. INBOARD BOAT, IN REstorable order. Trade for rotary power lawn mower. MY 3-1298.

AN EXCELLENT HOME OWNED grocery and meat business in this vicinity. With SDM license. Modern living quarters. Lots of parking space, will consider contract trade for lake front home, with some cash. OR 3-5320.

ATTENTION! MASONS, CARPENters, plumbers or electricians. Will accept your labor for down payment on new 3 bedroom house. Lake Orion vicinity with lake privileges. Call OR 3-7497.

BUILDING LOTS WORTH $200-$400 accepted as trade in on used cars. H. J. Van Welt. OR 3-1355.

FRIGIDAIRE WINDOW AIR CONditioner for boat. EMpire 3-0096.

HOUSE WITH BATH. TEL-HURON area. Sell as rent to reliable party. Box 26, Pontiac Press.

LINGA PHONE FRENCH COURSE never used. $50 or will swap for tape recorder. MArket 4-2468.

RANCH HOME

40x22 on East side lot 109x120. 6 Rooms and bath, finished on the exterior only. Will trade $1,000 equity for car, speed boat, or other real estate, or will sell with only $250 down.

R. J. VALUET, Realtor

345 OAKLAND AVE. FE 5-0693
MULTIPLE LISTING SERVICE

RECONDITIONED HAND LAWN mowers, $6.95 and up. 1 used sickle bar mower $85; 1 used Eclipse Park'ound, $75. We trade, lawn mowers sharpened.

BARNES HARDWARE

742 W. Huron FE 5-9101

TRADE NEW REVERSIBLE WINdow fan, cost $30, for anything of equal value. FE 5-2766.

WILL TRADE HOUSES OR COTtages which should be wrecked or moved, for anything. OR 3-9350 3810 Dixie Hwy. See Mr. Hook.

WISH TO TRADE FREE AND clear lake privileged lots for late model pickup. Must be in good running order or will take over equity. FE 4-2252.

For Sale Clothing 56

GIRL'S NAVY COAT, 10 TO 12, like new. Also blouse. FE 2-7425.

WHY BUY SOMEONE'S OLD SUIT WHEN OSMUN'S IS SELLING NEW ONES FOR JUST $25? Very special group of ones and twos of a kind in all wool year 'round fabrics. All sizes available—actual values up to $65 by famous makers. Cuff alterations free!

DOWNTOWN STORE ONLY!

OSMUN'S
51 N. SAGINAW ST.
PONTIAC

SAVE ENERGY, USE WANT ADS! To find a job, place to live or a good used car, see Classified NOW.

Sale Household Goods 57

6-PC. WALNUT DINING ROOM suite. In good cond. Call after 6 p.m. FE 2-4725.

6 PC. DARK DINING ROOM suite, Good cond. Baby buggy. Reasonable. FE 3-7410.

2-PIECE LIVING RM SUITE, TV combination set. Rollaway bed. Misc. articles. EM 3-3735.

52 IN. KITCHEN SINK WITH drainboard. $10. MA 6-3409.

6 BURNER GAS RANGE. USED. Good cond. R. B. Munro Electric Co. 1060 W. Huron.

9 CU. FT. FRIGIDAIRE IN EXcellent condition. Phone FE 4-5307.

30 CU. FT. UPRIGHT FREEZER, sale or trade. FE 5-1191.

HAMILTON ELEC. DRYER. NICE condition Only $60. MI 6-1300.

ASPHALT TILE 3c
Linoleum Floor Tile 2c
Unclaimed Linoleum $2.49
Surplus Paint $1.49
White Enamel $1.98
HAROLD'S PAINT & LINOLEUM
140 S. Saginaw

A-B GAS STOVE, CHINA CABINET, marble top, dresser, bed, Occasional chair, vanity, odd chairs, wheelbarrow, lawn chairs, tricycle, 2 scooters, kitchen stool, 2 steel clothes poles, 2 wheel trailer, large tent. Misc. articles. MY 3-1121. 302 S. Broadway, Lake Orion.

A BUY, SMALL RADIOS & PORtables, Pvt. home. FE 5-8755.

ABOUT ANYTHING YOU WANT FOR THE HOME CAN BE FOUND AT L&S SALES

A little out of the way, but a lot less to pay. Special while they last, lawnmowers, $2.95 and up. Gas and electric refrigerators, ranges, and water heaters. Bathroom fixtures beds, chests, dressers, vanities and springs and mattresses. Living room suites, occasional chairs, tables, lamps, TV sets, radios, rugs, dining room suites. Dinette sets and many other misc. items. NEW & USED. Visit our trade-in dept. for real bargains. Ask about our LAY-A-WAY PLAN OR EASY TERMS

UP TO 24 MONTHS TO PAY

We buy, sell or trade. Come out and look around. 2 acres of free parking.

OPEN DAILY 9 TO 9
AND SUN. 4-5
L & S SALES CO.

4 miles N. of Pontiac, or 1 mile E. of Auburn Heights on Auburn Rd., M59

PHONE FE 5-9241

APPLIANCES
TRADE-INS GUARANTEED

Automatic washers ..... $69.50 up
Wringer washers ..... $22.50 up
Refrigerators ..... 39.95 up
Vacuum cleaners ..... $ 7.95 up

Roy's Replacements, Parts & Service. 96 Oakland.

AUTOMATIC WASHER

NATIONALLY ADVERTISED only $149.95 complete.
L. A. WAGNER CO.
Phone FE 5-9221.

BABY CARRIAGE, COUCH OR living rm. suite. Good condition. After 7 p.m. FE 5-6447.

BENDIX ELECTRIC DRYER. New, fully guaranteed delivery, and installed. No down payment. $2 per week. Maytag washer, late model. A-1 condition $39. Phone MY 3-3711.

COMPLETE BEDROOM SUITE & baby buggy. FE 5-8966.

BOTTLE GAS

New low price. Complete installation. Only $5 plus gas. Kenyon Bottle Gas. OR 3-2491.

CASH FOR YOUR FURNITURE or tools. OR 3-2717.

BABY BED $15. GAS STOVE $20. Ironer $25. FE 5-9173.

3 PIECE WALNUT BEDROOM suite, 17" RCA TV. Cabinet model. FE 4-9379.

17" RCA USED CONSOLE TV, $49.95. TV antenna kit, $9.95.

WALTON TV

Walton, Cor. Joslyn FE 2-2257

ANTIQUES NEXT TO TRAIL'S End Boat Houses, Pontiac Lake. OR 3-4036.

BEAUTIFUL NINE-PIECE DINING room suite. Dark mahogany Duncan Phyfe style. Original cost over $500, for sale $175. Call FE 2-0906.

BARGAIN HUNTERS

White Sewing Machine $15.00
8 pc. Walnut dining rm. set $25.00
Kitchen Cabinet $19.00
Chrome Breakfast Set $25.00
Apt. Size Refrig. $35.00
Drop Leaf Br'kf. Set $15.00
New Cotton Mattresses $10.50
New Innerspring Mattresses $17.50
New 9x12 Linoleum ..... $ 3.95
Walnut China Cabinet $15.00

WE BUY, SELL OR TRADE
Oakland Furniture Co.
104 S. Saginaw FE 2-5523

BEDROOM AND DINING ROOM suites, $4 E. Howard, FE 2-7504.

BED, DRESSER IRONER, HOT water heater, end table, folding car bed. FE 3-7342.

BED, DRESSER, CHEST. $35. Complete bed, $15. Oak dinette, with china cab. $65. EM 3-2916.

3 PC. BDRM. SUITE WITH MATtress and springs. 1 Norge Elec. stove. OR 3-4468.

BABY CRIB WITH MATTRESS and matching chifferobe $35. Also 5 cu. ft. Kelvinator Freezer, $50. All in exc. cond. 116 Barrington Rd. FE 4-8201.

COUCH, ALL DOWN FILLED, $40. Mldwest 4-7775.

CONSOLE RADIO AND PHONOgraph combination and records. $50. OR 3-2941.

CHEST, CHILD'S, 36x40, 8 DRAWers, hanging space. MI 7-0272.

CROSLEY REFRIGERATOR, APT. size. With shelves on door. Good working condition. Only $49.95. MI 6-1300.

CHINA CAB., GAS RANGE, REfrig. Misc. 396 Orchard Lk.

CROSLEY TELEVISION, 24" beautiful blond console, 1 yr., picture tube warranty. $139.95. Milks Appl. MI 6-1300.

6 PIECE SOLID WALNUT BEDroom set in excellent condition. Includes bed, mattress, box spring, chest of drawers, vanity and bench. $75. 612 Ann, Birmingham, Mich.

9½ FT. FRIGIDAIRE. 40 LB. freezer. $80. MY 2-6201.

12x12 LINOLEUM $7.20

4½ FT. WALL-TILE 25c

GTD. HOUSE PAINT, GAL. .. $1.95
15c VINYL INLAID TILE ... 10c
RBR. BASE PAINT, GAL. .. $3.50
5YERS, 141 W. HURON. FE 4-3064

DRYER, FRIGIDAIRE, ELECtric, only about 5 yrs old. Now $39.95. Milks Appl. MI 6-1300.

DAVENPORT AND CHAIR
263 Osman

DISPLAY CASE, 46" WIDE, 68" high, 21" Deep. Wood with glass sliding doors. R. B. Munro Electric Co. 1060 W. Huron.

ELECTRIC STOVE, EXCELLENT condition. FE 7-8572.

ELECTRIC RANGE, NEWEST 30 inch model, newest 1956 features, one of America's famous name brands, $299.95 value. $169.95. Michigan Fluorescent, 393 Orchard Lake Ave.

EASY SPIN DRY. 10 MO. OLD, $45. 2075 Auburn Ave.

FOR SALE 3 PIECE GRAY NYLON sectional living room suite, bookcase bed. OR 3-8973, OR 3-9425.

FOR SALE DAVENPORT AND covered green antique velvet, perfect condition. FE 2-7617.

GE REFRIGERATOR, APT. SIZE, good working condition, only $45. Milks Appl. MI 6-1300.

GAS RANGE, WASHER AND MIXer. 57 Mark.

GAS STOVE, 4 BURNER, OVEN. Good condition. $15. 88 Palmer.

ELECTRO-CHEF RANGE, $20. OR 3-9890.

FRIGIDAIRE AIR CONDITIONER, window type, ½ ton capacity, only $65. MI 6-1300 Milks Appl.

HOT POINT DEEP FREEZE 280 lbs. Like new. $175. MI 4-6672

HIGH CHAIR, 6 YR. CRIB, CHILDS Chifferobe, platform rocker, typewriter desk. Gas & Elec. stove. Elec. roaster, Rollaway bed, ¾ bed. Davenport and chair. Student desk. Elec. ironer. Portable tubs. Pearson's Bank Furniture. 42 Orchard Lk. Ave.

GOOD, USED COLDSPOT REFRIG. $50. 180 Norton.

HOLLYWOOD DOUBLE BED, BOX springs and mattress. Exc. condition. $65, or will trade for bunk beds. MAple 5-2907.

KELVINATOR REFRIGERATOR, 7 cubic feet, excellent condition, white. At home after 3:30 p.m. 41 LeGrande, Pontiac.

LARGE DINING ROOM SUITE. Living rm. suite, Maytag washer. Fruit jars, other misc. items. FE 5-9036.

LIVING ROOM AND BEDRM suite, Very reasonable. 5810 Lakewood, Dollar Lk. off Dixie, Clarkston. MA 5-4971.

INED TRAVERSE DRAPES, 1 PR. 90"x90". The other 90x105". End tables, studio couch. MA 5-2648.

LIVING RM SUITE
FE 5-4251

Sale Household Goods 57

LEAVING STATE.

Complete household furnishings must be sold, incl. ping pong table, lawn furn., TV-console. Many other items. 3826 W. Walton, Dray, Pt.

LINOLEUM & PAINT SALE
½ price at Jack's. 277 Baldwin

MAPLE EXTENSION TABLE with pads. 4 matching chairs, $40 FE 5-3208.

MAGIC CHEF STOVE. DINETTE, chrome set. FE 4-2722 or 51 Sheridan.

MUST SELL, KITCHEN SET, Refrig. and small stove; Box spring, chest, sofa bed. Upholstered rocker, end table. 26 Clairmount. Sat. & Sun. 1 to 5 P.M.

MAPLE DINETTE SET TABLE, buffet, chairs, $30. FE 4-

For Sale Miscellaneous 60

FRIGIDAIRE AIR CONDITIONER, good condition. Cheap. FE 4-0218.

GOOD, USED AIRWAY VACUUM sweeper. Like new. Tow bar. FE 7-0631.

GAS AUTOMATIC HOT WATER heater, 30 gal. capacity, 15. FE 2-8137

HOUSE BEING WRECKED, MAterial for sale. 2300 Shimmons Rd.

HOUSE PAINT
HIGH QUALITY
$1.98 PER GAL.—$2.95 PER GAL. —$3.95 PER GAL. GUARANTEED SATISFACTION.
KING BROS.
FE 4-0734 FE 4-1112
PONTIAC RD. AT OPDYKE

Garage Doors
Berry steel overhead factory seconds, all sizes and prices. Large selection, from $35 and up. A modern door on your garage costs less than you think. Let us give you a free estimate.
Yes, we give Gold Bell Stamps.
BERRY DOOR SALES CO.
371 S. Paddock FE 2-0202

IRON FIREMAN BIN-FED STOKer and controls. Good condition. FE 5-0766. Call after 3:30.

IN STOCK
3", 4", 6" 8" Drain Tile
Sewer Pipe — all sizes
Complete stock of fittings
Sump Crock Grease traps, flue Lining & wall coping.
BLAYLOCK COAL & SUPPLY CO.
81 Orchard Lake Ave. FE 3-7101

JACOBSEN MANOR 21" REEL type power mower. With riding sulky. Used 4 mos. 385 Marlbough Dr. FE 3-6035.

JET WATER PUMPS $69.95. G. A. Thompson 80 S. Perry

K GUTTER 13c FOOT. WARwick's, 2678 Orchard Lake Rd.

Luxaire Oil Furnaces
FACTORY NEW, 84,000 DTU, $298. Kenyon Heating Service, OR 3-5634.

LET US HELP YOU WITH YOUR color painting problems. Hundreds of colors to chose from in rubber base or Jelled Magic—no drip paint; free parking in rear of store. Oakland Fuel and Paint, 436 Orchard Lake Ave. FE 5-6150.

LIONEL & AMERICAN FLYER TRAINS
Authorized factory service and genuine factory parts. Free test on factory analyzer.
TASKER'S 63 W. HURON ST.

NEW GALVANIZED PIPE
¼ in. (21) ft. lengths ..... 11½c ft.
⅜ in. (21) ft. lengths ..... 15½c ft.
SAVE PLUMBING SUPPLY
172 S. Saginaw FE 5-2100

NEW SHEET ROCK. ALL SIZES. Cheap. Oakland 8-2918.

NEW, GUN TYPE OIL CONVERsion unit. Electric ignition. Complete with controls. Also 220 gal. oil tank. At 25 per cent less than wholesale price. OR 3-9089, anytime.

NEW AND USED
POWER MOWERS, ROTARY TILLERS, 1 WEB SPRAYERS. A deposit will hold one. Time payments available. W. F. Miller Garden and Lawn Equipment, 1593 S. Woodward, north of 14 Mile Rd. Birmingham, MI 4-6546.

OLD GARAGES REPAIRED TO look like new Lengthen your garage. Put in new garage doors. Terms. FE 4-5654.

PLANK PICNIC TABLES, $15 AND up. 7600 Elizabeth Lk. Rd.

PLAYPEN, GIRLS AND BOYS clothing, sizes 1 to 3, 2 pr. boys shoes, worn twice, brown pr. size 10½ E, black pr. 7½ D. Lovely round 30 in. gold framed picture. Articles like new. Very reas. MI 4-3945.

PENNY PAINT SALE
House paint, 1 gallon.....$3.98
2nd gallon at 1c .....$ .01
Two gallon for $3.99
Rubber base paint, gal.....$3.89
Roller or pan 1c .....$ .01
1 gal. paint & roller or pan..$3.90
FLOOR SHOP
99 S. Saginaw St. Open 9 to 6

QUANTITY OF ELECTRONIC SURplus. Test sets, tubes, meters and etc. FE 5-2806.

RUGS ALL SIZES, EXCELLENT buys, can deliver. C. F. Wilson, 4160 McGinnis Rd., Groveland Twp.

PAINT CLOSEOUT
Kemtone & super Kemtone. $2.99 gal. WHILE IT LASTS!
CHURCH'S INC.
107 S. Squirrel Rd. FE 2-0233

ROMEX, BY THE COIL, 4c PER foot. Wall boxes for duplex plugs, 25c ea. Main & range fuse boxes, $9.95. G. A. Thompson, 80 S. Perry St

RADIO PHONOGRAPH CONSOLE, elec. saw, vacuum cleaner, dog house, parakeet with cage, FE 4-0357.

REO ROYAL REEL-TYPE MOWer. Sell or trade for rotary type. OR 3-5619.

YES! IT'S UNION WRECKING CO. AGAIN

2x4's (up to 6')	3c lin. ft.
2x4's longer lengths	4c lin. ft.
Oak flooring	$80 per M
Doors	$3.95 up
Complete windows	$5
2x8's—6', 8', 10', 12'	8c lin. ft.
2x8 and 2x8 timbers	20c lin. ft.
Window sash	50c up
Steps already built	per step $1
4" soil pipe, 5' lengths	$2.75
Used brick	3c each
275-gal. oil tank	$20
Angle iron	30c lin. ft.
8" steel beams	$1 per ft.
Used pipe	8c ft. up
Storm windows, screens	25c up
New plastic wall tile	18c ft.
New knotty pine	$14.95 per C
New garage siding	$14.95 per C
New ¾"x4'x8' plywood	$3.97
New 3-pc. bathrm set compl.	$135
New house paint, ext.	$3.85 gal.
Fiberglas insulation	$4.50 roll
New sheetrock 3/8x4x8	$1.59
New sheetrock ½"x4x10	$2.29
New rockwlath	$1.19 per bundle
New Celotex 5/8x4x8	$2.15
New shelving boards	15c ft.
New toggle switches	11c
New closet combinations	$24.70
New 54" Youngstown Kitchen Cabinet sinks	$139.95
New, 2"x6" fir	12c lin. ft.
New 2"x8" fir	14c lin. ft.
New grade doors	$15.95
New Prem doors	$27.25
Plastic garden hose, 50-ft.	$2.95

We Have Cement
New materials at Main Yard only.

Job site: 3710 S. Telegraph, S. of Michigan. Open 8 to 6 daily. Closed Sunday.
Job site: 9600 Gratiot, nr. Harper 3710 S. Telegraph, S. of Mich Ave. 8 to 6 daily; Sun. 9 to 3. Main yard, 7:30 to 6 Fri. 'til 7 p.m. Sun. 10 to 3 p.m.
UNION WRECKING CO., INC.
31245 W. 8 MI. RD.
PHONE KE 5-9200

SEARS CONVERTIBLE SHALLOW well pump. $70. FE 2-0731.

STOKER, COMPLETE WITH CONtrols. Good condition, $35. FE 5-6302.

STORM SASH SUMMER SPECIALS
Aluminum combination windows and doors, alum. awnings
All awning & storm window sales.
FE 4-6089
8 a.m. to 9 p.m.
Quick as a wink you'll find our ad in the yellow pages.

STALL SHOWERS — COMPLETE with faucets & curtain, $69.50 terrific value. $34.45 lavatories, complete; with gleaming chrome faucets, $14.95; Toilets, $49.50 value, $23.95. These are factory seconds. Michigan Fluorescent, 393 Orchard Lake Ave.

SALE
PLASTERBOARD SALE
¼" ⅜" & ½" 4'x8'
now in our warehouse at new low prices.
Get our Quality Building material on your next house job or store.
We carry a full line of Plywood Insulation, Paneling Doors Paints Hardware, Etc.
PAUL ST. CYR LUMBER CO.
6120 BOGIE LAKE RD.
Te EMpire 3-2731

STOP! LOOK!
For sale large quantity of used lumber. Consisting of 2x6's, 2x8's, 2x10's, 2x12's. Lot of good flooring, also inside and outside stairs. H. P. Sutton, MY 2-6432.

SOIL PIPE $3.45 PER LGP. Warwick's, 2678 Orchard Lake Rd.

TOLEGRO FERTILIZER 80 LB. $1.98. Safe, will not burn. Weedo Fertilizer, 100 lb. $2.49. Lime, 50 lb. 49 cents Dixie Bargain Mart, 4074 Dixie, Drayton Plains Open Sunday.

For Sale Miscellaneous 60

Special
wood and steel
Clothes Posts
BENSON LUMBER CO.
949 S. Saginaw FE 4-2521

SEPTIC TANKS
REINFORCED CONCRETE
FE 4-6428 3872 Elis. Lk. Rd.

SUMMER SALE
Furnaces, oil fired gun type GE or MH controls. 84,500 BTU any model. $320 complete, duct work with above for self install. 5-6 rooms. Complete with 220 gal. tank. $525.00.
Water softener $71.00
Jet pump & tank $81.75
Pontiac Plumbing & Heating. Terms. FE 2-4397.

TYPEWRITER TABLE, $20. CALL FE 2-6683 bet. 10 and 1.

Talbot Lumber
Plaster board, Rock lathe, Paint, Hardware, Plumbing and Electrical supplies. 1025 Oakland Ave. Ph. FE 4-4595.

SMALL HOUSES AND COTTAGES must be wrecked or moved, cheap for quick sale. See Mr. Hook, 3810 Dixie Hwy Phone OR 3-9350

USED LUMBER ALL TYPES FOR sale. 2826 Dearborn St. Rochester. FE 9-0024.

WATER SOFTENERS
FULLY AUTOMATIC. $319 value for $239. Buy factory-direct and save. FHA terms. MI 6-3247.

WEBCOR TAPE RECORDER, 8" table saw, '54 Rambler trailer hitch, 4 640x15 white wall tires. Milling table for a drill press. Battery radio and booster. All fixed volts. 7" Thor bench grinder. H.D., 206 Mt. Clemens. SAT. ONLY.

WALLPAPER STEAMER, PAPER & carpenter tools, blank and ladders. Mirror door, wardrobe glass door. Bookcase, & misc. 47 Pine St.

YOUNGSTOWN CABINET SINK, 54" model, $139.50 value, $99.50. These are slightly marred, also several 42" and 66" models, wall and base cabinets at extraordinary values. Youngstown Kitchen Annex, complete display rooms and free planning service, 397 Orchard Lake Ave.

Do It Yourself 61

BOAT AND FLOOR SANDER POLishers, scrubbers, cement grinders, steamers, etc FE 5-3144, 240 Baldwin Ave.

FOR RENT
Floor sander — hand sander — wall paper steamers—waxers & furnace vacuum cleaners. Oakland Fuel and Paint, 436 Orchard Lake Ave. FE 5-6150.

PFAFF SEWING MACHINES. PAINT Plumbing, hardware, formica. Weekdays Fri thru Tues. 8:30 to 6:00 Sun. 10 to 4. Closed Wed. & Thurs.
MONTCALM BUILDER SUPPLY
156 W. Montcalm FE 5-4712

Cameras, Equipment 61A

8 MM AUTOFOCS ENLARGER Perfect. $42.50. Mel Hale, FEderal 5-4730.

BROWNIE MOVIE CAMERA F27 lens with carrying case, wide angle and telephoto lens. $40 Apply 349 Judson.

CAMERAS
Bought, sold traded
EPPERT'S CAMERA SHOP
57 W. Huron FE 5-6619

CAMERAS, PROJECTORS, Famous makes on time payments. 24 hour service on colored film. PADDOCK FILM SERVICE
1032 W Huron FE 5-8753

Sale Musical Goods 62

ANTIQUE ROSE WOOD MELOdeon. Will trade for good used spinet or console piano. OL 6-2602.

BALDWIN ACROSONIC CONSOLE PIANO. Special antique ivory finish. 7 yrs. old Original cost $895. $385 cash only. Lincoln 5-2486.

BABY GRAND PIANO, A-1 CONDITION. Phone 2-6447.

HAMMOND SPINET ORGAN. Blonde M-2 18 months old. $995. Cash only. Lincoln 5-2486.

PIANO TUNING, PLAYER, GUARanteed. OL 2-5036, OL 6-0371.

PIANO TUNING AND REPAIRing Oscar Schmidt FE 2-5217.

HAMMOND ORGAN. BLONDE B-2, 17 months old. Originally cost, $3,300. Best offer, $2,000. Cash only. Lincoln 5-2486

RECONDITIONED, BEAUTIFUL small baby grand piano. Priced right for the quick buyer. Gallagher's, 18 E. Huron St. FE 4-0566.

RENT A SPINET PAINO WITH option to buy late. All money paid in will be credited to your account. Gallagher's, 18 E. Huron St.

SMALL SPINET PIANO ONLY $295. Gallagher's, 18 E. Huron St. FE 4-0566.

SOLOVOX — ORGAN ATTACHment, like new. MY 2-6091.

UPRIGHT PIANO, GOOD CONDITion, FE 4-6963.

Sale Store Equipment 64

DAIRY CASE, ADDING MAchine, 12 ft. meatcase and cubing machine. OR 3-2780.

THREE 6-FT.-LONG CANDY CASes, Like new Executive desk. 8x8 walk-in cooler, without unit. 857 W. Huron. Crocker's Candy.

MEAT GRINDER, SLICER, MAYtag washer. FE 4-5655 or FE 2-4776.

Sale Sporting Goods 65

GUNS—BUY—SELL—TRADE
Burr-Shell, 375 S. Telegraph.

GUNS — BUY — SELL — TRADE. Manley Leach 10 Bagley St.

2 PR. OF AQUA LUNGS, FULL face mask, $150. each. 1765 Decker Rd., W.L. MA 4-2372.

MAGNUM 12 GA. WINCHESTER pump. Good cond. FE 8-2387.

TENT, 12x14, 4-FT. SIDE WALLS. 2 cots. Camp heater. FE 4-6769.

Sand, Gravel & Dirt 66

60-40 WASHED CONCRETE PEA gravel, top soil, black dirt & road gravel, C. Price, FE 2-1768.

A-1 BLACK DIRT, TOP SOIL, FILL dirt, sand & gravel. FE 2-3489.

A-1 TOP SOIL, FILL, SAND & gravel. Del. George Burklow, FE 2-5947.

A-1 TOP SOIL, RICH, BLACK dirt, Sand, gravel and fill dirt. Eugene Bennett. FE 5-4758.

A-1 TOP SOIL, CRUSHED STONE, Sand, gravel, fill. Lyle Conkin, FE 5-1112 or FE 2-8872.

A-1 TOP SOIL, CRUSHED STONE, sand, gravel, fill, peat. Earl Howard. EM 3-0831.

ALL TYPES DIRT AND GRAVEL. Delivered. F. C. Thomas Jr. OR 3-5800.

AL'S A-1 TOP SOIL, SHREDDED, $6. Loaded daily. $10 Delivered or FE 4-0846, FE 2-4621.

ATTENTION! WE DELIVER 1, 2, 3 or more yards of washed sand, gravel, top soil, fill and crushed stone. Call anytime. O. R. Stuart, FE 4-6584.

CLAY FILL TELEGRAPH AND Elis, Lake Rd. FE 3-0256 or FE 8-1233.

DELIVER BLACK DIRT AND rock, 6 in stone on Sat. FE 5-6369.

FIELDSTONE
FE 8-3417

FILL DIRT, TOP SOIL & GRAVel delivered. MA 5-0739 & OR 3-1092.

FARM TOP SOIL, BLACK DIRT, 5 yds. per $10 Delivered. FE 4-6588.

GRAVEL, FILL & TOP SOIL. EM 3-3492.

GRAVEL PIT FOR LEASE
Excellent Gravel. OA 8-2035.

LOADING TOP SOIL, OLD STATE farm property FE 3-0256 or FE 8-1233.

IMMEDIATE DELIVERY ON FILL dirt, top soil, black dirt and gravel. FE 5-2125.

PONTIAC LAKE BLDRS. SUPPLY Wash sand and gravel. Fill dirt, cement and mortar trucking. OR 3-1834.

ROAD GRAVEL. 5 YDS. $7 Delivered. FE 4-6568.

STATE TESTED TOP SOIL. Black dirt, sand, gravel and fill. EM 3-4515

SPECIAL!
Stock pile top soil for Fall. $1.00 per yard, loaded, until Aug. 12th. Elizabeth Lake and Telegraph Rds. FE 3-9256 or FE 8-1233.

STATE TESTED ROAD GRAVEL. Delivered. 5 yds. $9. Cushion sand, $6. Washed pit run, 60-40 gravel. $9 per 7-8695

TOPSOIL, SAND AND GRAVEL. Manure. Plowing and loading. FE 4-3371.

For Sale Pets 69

AKC FEMALE, SPAYED, 1 YR. old, Boxer. Good pet. Reasonable FE 2-9014

AKC REGISTERED COLLIE PUPS. 8 wks. old. Call after 6 or on week ends. Healy 3-F6.

AKC REG. GERMAN SHEPHERD, male, 1½-yr.-old pet. Housebroken. FE 4-8338.

BROWN BOXER, 1 YEAR OLD. 7324 Elizabeth Lake Rd.

2 YEAR OLD SPRINGER SPANiel, brown & white, sell or trade for boat, outboard. Phone OR 3-5313, after 6.

BEAGLES, GOOD HUNTING stock, $10 and $20. OR 3-9078.

5-YEAR-OLD SORREL GELDING. MA 5-2897 after 5 p.m.

AKC REG. GERMAN SHEPHERD puppies. Walled Lk. Market 4-3586.

AKC REG. ENGLISH SPRINGER puppies. Good hunting stock. 6 wks. old. 167 S. Marshall

BRITTANY PUPS, AKC, HUNT this fall. MA 5-3652 bef. 9:30 a.m.

BOSTONS AT STUD, AKC PUPpies, Curtiss. OP 3-9296.

COCKERS, MALES BEAGLE males, at service Beaswell Kennels, 26811 Powers Rd., Farmington, Near 11 Mile road. GReenleaf 4-4979 or GReenleaf 4-4970.

COCKER PUPS.
OA 8-2710

DACHSHUND PUPPIES. AKC REGistered. Red black and tan. LI 3-8762.

GERMAN SHEPHERD. AKC REG. 2½ yr. old female. Exc. brood bitch. House trained. $100. Midwest 7-0653.

GERMAN SHEPHERD PUPPIES. Male, $25. FE 8-1069.

GERMAN POINTER PUPPIES. Good hunters. $25. EM 3-2380.

I AM A BEAUTIFUL THOROUGHbred, 6-week-old Beagle puppy. I have 5 brothers. You can buy us at 585 Hillcliff, off M59 and Elizabeth Lake Rd. FE 8-3734.

PARAKEETS, CANARIES, CAGES and supplies. Crane's Bird Hatchery, 2489 Auburn Rd. FE 4-6510.

PARAKEETS, CANARIES, CAGES. Food. Since 1927, 584 Oakland Ave

Parakeets Guar. to Talk
Birds boarded Cages, supplies, 591 4th St. FE 2-4025.

PARAKEETS-PETS-SUPPLIES
DANCEY'S PET SHOP
239 Voorheis Rd. FE 5-5931

PART COLLIE PUPPIES. 6 weeks old. $10. OR 3-3160.

PUPPIES. PARAKEETS. ALL Pets Shop, 69 S. Astor, FE 4-6433.

PUPPIES—DACHSHUND MOTHER EM 3-4451.

RED AND BLONDE REG. COCKer puppies. OR 3-2602 after 6.

REGISTERED FEMALE GERMAN Shepherd, 6 mo. old. $75. OR 3-3183.

MINIATURE PINSCER. REASONable. 8 wks. old. 604 Sunset, Milford. MUtual 4-5963.

REG. AKC MALE BOXER. 3 YRS. old. 183 Fernbarry Dr, Ph. FE 4-4561.

REG. GERMAN SHORT-HAIRED pups. 3 mos. old. MY 3-1394. After 4.

REG. GERMAN SHORTHAIRED Pointer. 1 yr. old. $40. cash. EM 3-0306.

REG. COCKER SPANIELS, BLOND & parti-color. MY 3-3171.

STUD SERVICE FOR AKC REG. Boxer. OR 3-1567.

THOROUGHBRED 4 YR. OLD, non sexed, boxer, well trained. FE 2-1043.

TOY FOX TERRIER PUPPIES. OL 6-2602.

TROPICAL FISH & SUPPLIES Pincomb's, 49 Park St., Oxford. OA 8-2976 Open Evenings

1 BOXER, MALE, 2 YRS. OLD. Very gentle. Cheap. EM 3-4039 after 5.

WEIMARANER, AKC REG., 1 year old male. $100. C. Wozniak, 6951 Cooley Lake Rd

WHITE MALE PEKINGESE, 7 months, AKC reg. Cheap. 2226 Highland Rd. Walt's Boat Livery, Trailer No. 12.

WHITE FAN TAIL PIGEONS. Call OR 3-3885 after 5 p.m.

Dogs Trained, Boarded 70

DOGS, CATS BOARDED. DOGS trained. Burr-Shell. 375 S. Telegraph

Hay, Grain & Feed 71

ALL TYPES OF HAY FOR SALE, also straw. Will deliver. OA 8-2179.

CUSTOM BALING, NEW CASE baler, string tied. FE 7-0911.

MIXED HAY GRAIN AND CHERry lumber. MA 5-0086

QUANTITY OF BALED ALFALFA, brome, cattle horse hay from field. Carpenter. 2124 Silverbell Rd. FE 5-1039.

For Sale Livestock 72

FRESH 5 YEAR OLD HOLSTEIN cow, calf by side. Dorland Osborne. MUtual 4-0039

MILKING COW, $150. DONKEY & Saddle, $100. Calf, $80. MY 3-2787.

14 WHITE - FACED FEEDER steers. 7 Holstein feeder steers. Ted Thorington, MElrose 7-6851. Holly.

15 DAIRY COWS. WILL SELL IN herd or single. Also 3 wood corn cribs. Cheap. HOLLY, ME 4-5857. 2190 Davisburg Rd.

25 MILK COWS, $5,500. 845 JOSSman Rd., Ortonville.

TENNESSEE WALKING MARE with month-old stud colt. 7 yr. quarter mare, Pinto-type spotted mare. Windy-Knoll Farm 2380 E. Wixom Rd., MU 4-4195.

YORKSHIRE BOAR, PURE BRED, proven sire 1½ yrs. old, $60. 1435 Crooks Rd. OL 2-1686.

Wanted Livestock 73

WELCH PONY, PERFECT FOR children and 2 yr. old pony. 20040 W. 12 Mile Rd., corner of Evergreen. Sun. and Eves.

For Sale Poultry 74

FOR SALE: 60 WHITE ROCK PULlets. Ready to lay. $1.75 each. 3820 Lakeville Rd. Oxford. OA 8-3687.

Sale Farm Produce 75

APPLES. HOMESTEAD ORchards, 5460 Orchard Lake Rd.

GET YOUR RED RASPBERRIES at 1450 Vinewood. FE 5-0789.

HUCKLEBERRIES. PICKING AT 3630 Maybe Rd. Mon. 10c qt.

OPENING OUR VEGETABLE AND fruit market Friday August 3rd. Fresh picked Yellow transparent apples and a full line of other fruits and vegetables. Kingsbury Orchard Market. 2330 Clarkston Rd. ½ mile West of Joslyn Rd., Lake Orion.

ORGANICALLY GROWN GREEN beans and other vegetables for table or freezer. 6700 Orchard Lake Rd. Mayfair 6-3714.

Sale Farm Equipment 76

3 ALUMINUM FARM GATES, like new, 13'x4½ ft., 12'x4½ ft., and 4'x4½ ft. Call Holly, MElrose 4-6001.

BALER BARGAIN. OLIVER NO. 50 DEMONSTRATOR, HAS BALED LESS THAN 2000 BALES. ALSO GOOD USED TRACTOR PROULX OLIVER SALES ON M24, JUST NORTH OF OXFORD.

GOOD BARGAINS
Two used F-9 Case combines. $375 and up.
John Deere tractor with motor $425
Used Vac Case with Eagle Hitch
Used Ford tractor with Sherman transmission.
Used Allis Chalmers B. tractor.
Used Farmall A tractor.
$350 AND UP.
HOUGHTEN & SON
528 North Main Rochester
OLive 1-9761

SPECIAL SALE
6 h.p. riding tractor and 6 ft. gang mowers, $823, now $695. 4 h.p. Bolens tractor and cultivator, $375 now $295. 3½ h.p. tractor with reverse, 5 speeds, $297, now $259. Milwaukee tiller, 4½ h.p. $469 now $425. 24" rider mower, $349.95 now $318. 26" Lawn King $337, now $310. 21" reel mower with starter, $214.95 now $189.95. Other good buys. Open evenings and Sunday until 2 p.m. Evans Equipment, 6507 Dixie Hwy. MA 5-7878.

GET IT QUICK, through Classified Ads! Yes, whatever it is—dial FE 2-8181 for an adwriter and get it!

FUNNY BUSINESS by Hershberger



"Sorry, sir, but I'll have to consult my lawyer before I can answer your question!"

Sale Farm Equipment 76

FRAZER ROTO TILLERS, NEW & used. Parts and service demonstrations. Porta Spade Power Tillers. Sales and rentals.
Avis Service
1380 N. Opdyke Rd.
Pontiac FE 4-4380

SPECIAL SALE COMBINES
ONE NEW NO 64 McCORMICK COMBINE WITH ENGINE, SCOUR KLEEN AND GRAIN TANK, $1 495
ONE USED NO 82 McCORMICK COMBINE WITH ENGINE, SCOUR KLEEN AND GRAIN TANK, $495
ONE USED CASE 6 FT. COMBINE WITH PTO $295.
FE 4-0734 FE 4-1112.
KING BROS.
YOUR I. H. DEALER
PONTIAC RD. AT OPDYKE

INTERNATIONAL 50-T BALER. Good cond., Oakland 8-2179

NEW AND USE COMBINES, baiers, corn pickers. Davis Machinery. Ph 45R2 Ortonville.

McCULLOCH CHAIN SAWS: DROP in and see 'em at W. F. Miller Garden & Lawn Equipment, 1593 South Woodward (North of 14 Mile Rd.) Birmingham, Mich. Phone Midwest 4-6053.

McCULLOCH CHAIN SAWS
Rentals Parts & Repairs
1890 Crooks Rd MI 6-0446

ONE NEW DEVILBISS SPRAY outfit cost $107. first $75. One New Stanley Mitre. Cost $60., first $40. 1 Roll new Heavy Visqueen for greenhouse one Covering hay, 100 ft. long, 16 ft. wide. Cost $47.16, first $30. 4100 Grainger. Phone OA 8-2768 after 6 P.M.

Auction Sale 77

AUCTION SALE EVERY SAT. P.M. L. Tyler, Myrtle 2-1321.

AUCTION SALE EVERY WEDNESday night, 7 p.m. Large assortment of household furniture, tools and personal effects. L. E. Smart, Sale Farm. 30 West Tienken Rd. Rochester.

For Sale Housetrailers 78

41 FT. 3 MO. OLD, WILL TAKE ½ of equity. Small payments. 27 ft. Palace, sell cheap or take late model car. Lot 48, 170 N. Opdyke Rd.

1948 ROYAL, 21 FT. GOOD CONdition. $500. FE 5-0468.

USED TRAILER HOMES AND sport trailers We will sell it for you on our lot for 10 per cent at the Holly Trailer Coach Sales, MElrose, 4-6771. 15210 Milford Rd.

'56 HEDWAY, 29 FT. $475 CASH, take over payments. FE 2-9900.

1955 HOUSETRAILER, 41 FT., 2 bedrooms, 1135 Fairfax, Sq. Lk. Trailer Ct. Lot 36.

GOOD 21-FT. FACTORY MADE trailer. $375. 5640 Oster Dr., Crescent Lake.

OXFORD MOBILE MANOR IS NOW open. Lot size 40 by 90. Every trailer will set on 16 by 40 ft. cement slab. Side walks — 35 ft. wide sts. Rm. for garden at the rear of every lot. Cars can park in front of trailer. Quiet restful sale for children. Rates $25 per month plus school tax. See caretaker at Park, 1020 Lakeville Rd. 2 miles E. of Oxford. Phone Oakland 8-3022 or MY 3-0721 for further information.

MUST SELL IMMEDIATELY Late 1955 45 Marlette Mobile Home completely furnished. Price includes aluminum awning. Buy only portion of equity for $1200 & take over mortgage. Call after 6 p.m. N. Scott, Ann Arbor, Normandy 3-0448.

OXFORD
Trailer Sales
General coaches 10 ft. wide up to 45 ft. long, 2 bedrooms, 20 gal. water heater Jalousie windows, house type furaces. Here's a real mobile home 37 to 45 ft. Stewart's latest balcony kitchen, 37 to 50 ft People are really talking about this latest in mobile homes
The new Va-Ka-Shun-Ette traveler and Holley Runabout are regulars on our lot, we have several trailers we will sell on rental basis. Parts and accessories. 25 trailers to pick from. Phone MY 2-0721, M24, one mile S. of Lake Orion.

Trailer Exchange
ANDERSON
CHAMPION
GREAT LAKES
BEEMER
1, 2 and 3 bedroom 26 to 50 ft. also 10 ft. wide. Bank rates best terms in area. Late model modern jobs. Reconditioned, like new, 10 per cent and less down. Some used trailers, like rent—no down payment at all.

BOTTLE GAS AND ACCESSORIES STORE
Cars wired, hitches and overloads installed.
60 S. Telegraph FE 2-3200
Open Eves. & Sun. p.m.

1952 31' ALUMINUM TRAILER, 4 bedrooms, sleeps 6 built in TV baby bed. Extras. MU 4-8312, 2150 Highland Blvd. East Highland, Duck Lake.

SEE THEM NOW
THE ALL NEW 1956
10' WIDE
42' AND 48'
PONTIAC CHIEF
King size for lots more room to live. Just step into the Pontiac Chief and see the touch of glamore for luxurious living. 8' Wides available from 30' to 50' Also a fine selection of reconditioned modern mobile homes. These may be purchased on our new deferred payment plan A credit life policy free on all contract purchases.
HUTCHINSON MOBILE HOMES
4301 Dixie Hwy.
Drayton Plains OR 3-1202
and
2390 S. Dort Hwy. Flint

Rent Trailer Space 79

LAKE FRONT LOTS, CHILDREN'S playground, cement patios. Strictly modern and permanent. Mobilhome Estates, 9516 Highland Rd.

AUBURN HGTS. PK., NEW, PAtio's clean scenic, large lots, restricted. 170 N. Opdyke, 1 mile southeast Pontiac. FE 5-6519.

TRAILER SPACE WATER AND sewer. 30 x 80 ft. lots. 3300 Elizabeth Lk. Rd. FE 5-3078.

Auto Accessories 80

'OLDS 88 '50 HARDTOP. FOR parts. OR 3-8041.

'50 FORD MOTOR & PARTS. FE 2-9084.

For Sale Tires 80-A

A-1, 670-15 WHITE WALL GOODyear, new $16.95 plus tax, Exchange. 303 S. Saginaw, FE 4-0687.

1952 BUICK SUPER MOTOR, ALSO 2 rear fenders, complete trim. FE 4-3864. Call after 4.

GOOD USED TIRES, $1.50 up, also white walls 503 S. Saginaw. FE 4-0687.

GOODYEAR FIRESTONE, GOODrich U.S black or white side walls off new cars Full guarantee Up to 50 per cent off. Standard sizes
ED WILLIAMS
451 S. Saginaw at Hasburn

GOOD USED TIRES, BARGAIN Spares, all sizes, $3.50 and up. These tires traded in on new Kelly Springfield
SERVICE TIRE & TREADING CO.
481 N. Perry St FE 5-0649

Auto Service 81

AUTOMATIC TRANSMISSIONS Repaired and adjusted. FE 2-7627. 296 W. Montcalm. Pontiac Transmission Service.

CRANKSHAFT GRINDING IN THE car. Cylinders rebored, Zuck Machine Shop. 23 Hood. Phone FE 2-2563

Sale Motor Scooters 82

1953 CUSHMAN EAGLE. RECENTly overhauled. Extras. 5530 Brightmoor. Carroll Lake Hts. Sub.

'54 CUSHMAN EAGLE MOTOR scooter. A-1 condition. FE 7-8384

'54 WHIZZER. LIKE NEW. FE 5-5716.

For Sale Motorcycles 83

'51 TRIUMPH. $275. OR 3-1551.

51 HARLEY DAVIDSON 74 LOADed with extras. OR 3-4061.

FOR PARTS AND SERVICE ON your Harley Davidson. See Harley Davidson Sales Co. 372 South Saginaw.

'55 HARLEY, LOADED WITH EXtras. Good shape. 74. Must sell. 283 Seward. FE 2-9498.

INDIAN MOTORCYCLES SALES. Mac's Collision, 3015 Cass Lake Rd., Keego Harbor FE 4-1762. Bill McCall

WHIZZER MOTORBIKE. GOOD condition. OL 2-5391.

For Sale Bicycles 84

GIRL'S BIKE, 26", 2 YEARS OLD, $25. FE 5-8590.

Boats & Accessories 85

12 H.P. OUTBOARD MOTOR. BEST offer. EM 3-3759.

15-FT. BOAT, METAL TRAILER. Outboard motor. FE 4-1219.

12' MARINE PLYWOOD BOAT. 5 h.p. motor. OR 3-6845

14 FT. DUMPHY RUNABOUT AND '56 10 H.P. Mercury motor. EM 3-4246.

17 FT. CHRIS CRAFT UTILITY. OR 3-7184

12-FT. YELLOW JACKET, 35 H.P. Mercury motor and trailer. FE 4-2489.

$149.50 ALUMINUM BOATS. Costello's, Orion. MY 3-3732. $80 steel boats.

1957 12 FT. DUMPHY AMBERjack Deluxe 10 H.P. Hurricane motor with trailer and custom fitted tarp. Wheel and throttle controls. Phone FE 5-4547 after 5.

1955 10 HORSE JOHNSON COMplete with Cruise a day tank and motor stand. $195.00 MU 4-2860.

ALUMINUM AND FIBERGLASS boats. Wholesale price. 7600 Elizabeth Lk. Rd.

12 FT. INBOARD HYDRAPLANE. 4 cylinder engine. Excellent cond. FE 8-1186.

Boat Covers
FE 2-3742.
GENUINE MERCURY OUTBOARD MOTOR PARTS
Large stock, June ups on all makes. We test your motors on a boat under actual operating conditions. Good stock of propellers, Ski wheels for Mark 50x55, Shorty Hooks. Place, 2735 Orchard Lake Rd., Pine Lake. Dial FE 2-3260

BOATS, 12 FT. $40; 14 FT. $65. Alum. boats, $150.00. V bottoms, $189.50. Trailers $87. 9600 Highland Rd., M59

'55 MARK 25, 12 FT BOAT AND access. Also trailer, OR 3-5609.

CENTURY RESORTER, 18, 1956 Demonstrator with GRAY 175 convert. top model. See the 1957 CENTURY on display in our showroom.
INLAND LAKE SALES
3127 W. Huron, Pontiac FE 4-7121

TRUCKING NEW BOATS FROM the factory every week. Better boats for less money. Howard Loomis, 10655 Dixie Highway.

EVINRUDE MOTORS, FEATHERcraft and Wolverine boats, canoes and trailers. Marine fittings and paint.
HARRINGTON BOAT WORKS
1899 S. TELEGRAPH FE 2-8033

ALUMA-CRAFT BOATS
BENNYAN BOATS
EVINRUDE MOTORS
MICHIGAN PROPELLERS FOR ANY BOAT & MOTOR
COMPLETE OUTBOARD SERVICE
ALL MARINE PAINTS AND VARNISHES
We have several new outboard runabouts used as demonstrators for sale at a greatly reduced price.
MARINE SALES & SERVICE
422 S. TELEGRAPH

EVINRUDE MOTOR, THOMPSON boats, Gator trailer. The top three lines in boating. Just received some hard-to-get 16 ft. Thompson clinkers. One slightly damaged 14 ft. aluminum boat at reduced price.
KELLY'S HARDWARE
3994 Auburn Ave.
Auburn Heights
FE 3-8611

PLYWOOD BOAT, 8 FT. 41S Bloomfield Ave.

FIBER GLASS MATERIALS TO cover your boats, decks, etc. Flexi glass for windshields cut to size. Plastic supplies for hobbies. Wholesale prices to everyone. Open Sat. 9 to 1.
FEDERAL REINFORCED PLASTICS
48 W. 14 Mile Rd. at John R.
Lincoln 2-4442.

14-FT. RUNABOUT, CHRIS CRAFT. Built-in seats. 7½ Scott-Atwater outboard with tank. Remote controls. Like new. FE 2-7204.

For Sale Boats 85

22 H.P. JOHNSON, GOOD CONDItion. $100. FE 8-2919 after 6 p.m.

JOHNSON OUTBOARD MOTORS Sales and Service. Starcraft & Lonestar boats. Teenee and Little Dude tailers. Everything for the Boat.
OWENS MARINE SUPPLY
396 Orchard Lake Ave
Phone FE 2-8020

MERCURY M-30 WITH 12 FT. Century and trailer, $325. 4130 Farner St. Drayton Plaines.

MERCURY AND CHAMPION OUTboard motors
ANDERSON HARDWARE CO.
2182 S. Telegraph FE 8-9963

USED 14 FT. PLYWOOD ROW boats, some as low as $35. Orchard Lake Boat Livery, 3830 Orchard Lake Rd. FE 3-8181

Transportation Offered 87

3 PASSENGERS TO SOUTH EAST Missouri and back Prefer ladies. Someone to help drive. OR 3-3005.

FLY BY AIRLINER ENJOY ALL your time there! New York, $19. Los Angeles, San Francsicco, San Diego, $76. St. Petersburg, Tampa, Miami, $39.81. Honolulu, $185. Fares plus tax. Terms can be arranged. Ferry Service Inc. OR 3-1294.

LEAVING FOR SOUTHEAST MISsouri Aug 28th. Returning in about wk. Would like 3 passengers. OR 3-2294.

TRUCK GOING NORTH PART load either way FE 5-6806.

Wanted Used Cars 88

WT

--Today's Radio Programs--

WJR, (760) CKLW, (800) WWJ, (950) WCAR, (1130) WXYZ, (1270) WPON, (1460) WJBK, (1500)

TONIGHT

6:00—WJR, News
WWJ, Essay Contest
WXYZ, News, Dunbar
CKLW, News, Interlude
WJBK, News, Don McLeod
WCAR, News, Spinorama
WPON, News

6:30—WJR, Ros'mary Cloone
WWJ, National Farm Hour
CKLW, Parliament Hill
WXYZ, Sports Parade
WJBK, Don McLeod
WCAR, Spinorama Weekend
WPON, Sports Slants

7:00—WJR, News; Jury
WWJ, Monitor
WXYZ, News, Farmer
CKLW, Family Theater
WJBK, Gentile, Binge
WCAR, News, Spinorama
WPON, News, Record Room

7:30—WJR, Juke Box Jury
WWJ, Monitor
WXYZ, Week In Wash.
CKLW, Defense
WPON, Record Room

8:00—WJR, News, Music
WWJ, Monitor
WXYZ, News, Orch.
CKLW, Hawaii Calls
WPON, News, Record Room

8:30—WJR, Big Bands
WWJ, Monitor
WXYZ, It's Time
CKLW, Bandstand
WPON, News, Record Room

9:00—WJR, Det. Symphony
WWJ, Det Symphony
WXYZ, Sports
CKLW, I Love You
WPON, Don Zee, Dance

9:30—WWJ, Grand Ole Opry
WXYZ, Sports; Dance
CKLW, Lombardoland
WPON, Don Zee, Dance

10:00—WJR, Marty's Party
WWJ, Monitor
WXYZ, Top of Town
CKLW, Wayne King
WPON, News

10:30—WXYZ, Sport, Surrell
CKLW, Quiet Sanctuary
WJBK, People Speak
WPON, Don Zee, Dance

11:00—WJR, J. Vinall
WWJ Monitor
WXYZ, Dance Party
CKLW, J. Van Kuren
WPON, News and Sports

11:30—WJR, Dance Orch.
WWJ, Monitor
WXYZ, Top of Town
CKLW, Dance Time
WJBK, Mickey Shorr
WPON, Don Zee, Dance

12:00—WJR, News
WWJ, Music 'Til Dawn
WXYZ, News, Top of Town
CKLW, News, Jim Dunbar
WJBK, Heartbreak Theater
WPON, News, House Party

SUNDAY MORNING

6:00—WJR, Laymens Hour
WJBK, Methodists Hour
6:30—WJR, Farm Review
WJBK, Christopher
WPON, News & Music

7:00—WJR, Favt. Hymns
WXYZ, American Farmer
CKLW, Wildwood Church
WJBK, Mich. State
WPON, Hour of Charm

7:30—WJR, Farm Forum
WWJ, Weekend Music
WXYZ, Sunday's Best
CKLW, Tabernacle
WJBK, Protestant Hour
WCAR, Morning Musical
WPON, Armenian Gpl. Hr.

8:00—WJR, News
WWJ, Choirs of America
WXYZ, Bible Class
CKLW, Your Worship Hour
WJBK, News, Detroit Pulpit
WCAR, Your Gospel Hour
WPON, Assembly of God

8:30—WJR, Renfro Valley
WWJ, News, Music
WXYZ, Light and Life
CKLW, Pontiac Baptist
WJBK, Gilead Baptist Ch.
WCAR, Back to God
WPON, St. John's Lutheran

9:00—WJR, News
WWJ, Crossroads Church
WXYZ, News, Religion
CKLW, Bethesda Temple
WJBK, News, Interlude
WCAR, News, Spinorama
WPON, St. John's Lutheran

9:30—WJR, Mother's Album
WWJ, Storybook Lane
WXYZ, Voice of Prophecy
CKLW, Hebrew Christian
WJBK, Voice of Church
WCAR, Spinorama, Weekend
WPON, Assurance Hour

10:00—WJR, News, Hymns
WWJ, News, Pulpit
WXYZ, News, Sun. Best
CKLW, Radio Bible
WJBK, News, Lenhardt
WCAR, News, Spinorama
WPON, News

10:30—WJR, Chapel Hour
WWJ, News, Boy Scouts
WXYZ, News, Sun. Best
CKLW, Voice of Prophecy
WCAR, Bible Class
WPON, Pop Concert

11:00—WJR, News, Washington
WWJ, St. Paul's Cathedral
CKLW, Pontiac Baptist
WJBK, News, McLeod
WCAR, News, Spinorama
WPON, Central Methodist

11:30—WJR, Tabernacle
WXYZ, News, Sun. Best
CKLW, Angelican Church

SUNDAY AFTERNOON

12:00—WJR, News
WWJ, News
WXYZ, Sunday Best
CKLW, Labor News
WJBK, News, Don McLeod
WCAR, News, Spinorama
WPON, News

12:30—WJR, TBA, Weather.
WWJ, Weekend Music
CKLW, Singing Americans
WJBK, Tom George
WPON, Luncheon Music

1:00—WJR, Woolworth Hour
WWJ, Weekend Music
WXYZ, News, Sun. Best
CKLW, Bible
WCAR, News
WPON, News, Platter Parlor

1:30—WXYZ, Sunday's Best
CKLW, Lutheran Hour
WJBK, Tiger Tunes
WCAR, Tiger Game

2:00—WJR, News, Festival
WWJ, Weekend Music
WXYZ, Healing Waters
CKLW, Elder Morton
WCAR, Tiger Game
WPON, News, Platter Parlor

2:30—WXYZ, Healing Wings
CKLW, Hour of Charm

3:00—WXYZ, News, Ch'rstns.
CKLW, Woolworth Hour
WJBK, Tiger Game
WCAR, Game
WPON, Platter Parlor

3:30—WJR, Sunday Afternoon
WWJ, Monitor
WXYZ, Decision Hour
WPON, Platter Parlor

4:00—WJR, News, Sunday
WWJ, Monitor
WXYZ, Revival Hour
CKLW, Episcopal Service
WCAR, News, Spinorama
WPON, News, Record Room

4:30—WJR, S'day Afternoon
CKLW, Allen Roth

5:00—WJR, News, Symphony
WWJ, Monitor
WXYZ, Herald of Truth
CKLW, Lombardoland
WPON, News, Serenade

5:30—WXYZ, High Moments
CKLW, Bands for Bonds
WCAR, Spinorama

SUNDAY EVENING

6:00—WJR, Bancroft, O'Hara
WXYZ, Drew Pearson
CKLW, The Army Hour
WJBK, News, Showtime
WCAR, News, Ace
WPON, News

6:30—WJR, Gunsmoke
WWJ, Meet the Press
WXYZ, Paul Harvey
CKLW, Bill Hillman
WCAR, Spinorama
WPON, Sports Round up

7:00—WJR, News, Miller
WWJ, Monitor
WXYZ, Message of Israel
CKLW, Wings of Healing
WJBK, News, Facts Forum
WCAR, News, Spinorama
WPON, Idle Time Serenade

7:30—WJR, Miller, Weather
WXYZ, Time Pilgrimage
CKLW, Radio Bible Class
WJBK, Ave Maria Hour

8:00—WJR, News, Corliss Ar.
WWJ, Monitor
WXYZ, Sunday Best
CKLW, Firestone Hour
WJBK, News, Stoner
WPON, Norman Clouter

8:30—WJR, Two for Money
CKLW, The Quiet Hour
WJBK, Answers Guaranteed
WPON, Church of Christ

9:00—WJR, News, St. Louis
WWJ, Monitor
WXYZ, News, Sun. Best
CKLW, Grosse Pt. Baptist
WJBK, News, Serenade
WPON, Liberty Baptist

9:30—WJR, Bands, Sports
WWJ, Catholic Hour
WXYZ, Sammy Kaye
CKLW, Dr. Barnhouse
WJBK, M.S.U.
WPON, Concert Hall

10:00—WJR, News, Nation
WWJ, News
WXYZ, Tomorrow World
CKLW, Billy Graham
WJBK, News, Wayne Univ.
WPON, News

10:30—WJR, Pan American
WWJ, Eternal Light
WXYZ, Hayes, Revival
CKLW, Back to God
WPON, Serenade in Blue

11:00—WJR, News
WWJ, Monitor
WXYZ, News, Believe
CKLW, News, Tempie
WJBK, News, What's New
WPON, News, Sports

11:30—WJR, Starlight Symp.
WXYZ, Imagination
CKLW, Mt. Zion Baptist
WJBK, Writers & Writing
WPON, U.D. Showtime

MONDAY MORNING

6:00—WJR, Jim Vinall
WWJ, Bob Maxwell
WXYZ, Fred Wolf
CKLW, Rooster Club
WJBK, News, Clark Reid
WPON, Country Music

6:30—WJR, Voice of Agricit.
WXYZ, Wolf, Photo Time
CKLW, Guy Nunn
WJBK, News, Clark Reid
WCAR, Coffee With Clem
WPON, News, Don Zee

7:00—WJR, Jim Vinall
WWJ, Bob Maxwell
WXYZ, News, Osgood
CKLW, News, Toby David
WJBK, News, Clark Reid
WCAR, News, Coffee
WPON, News, Don Zee

7:30—WJR, Music Hall
WXYZ, News, Osgood
CKLW, News, T. O'Dell
WJBK, News, Clark Reid
WCAR, Coffee with Clem

8:00—WJR, Jack White
WWJ, Bob Maxwell
WXYZ, News, Osgood
CKLW, News, Toby David
WJBK, News, Clark Reid
WCAR, News, Coffee
WPON, News

8:30—WJR, Music Hall
WXYZ, Fred Wolf
WJBK, News, Clark Reid
WCAR, Coffee with Clem
WPON, NEWS, Don Zee

9:00—WJR, William Sheedan
WWJ, Minute Parade
WXYZ, Breakfast Club
CKLW, News, Toby David
WJBK, News, Don McLeod
WCAR, News, Rhythm
WPON, News, Don Zee

9:30—WJR, Mrs. Page
WWJ, Minute Parade
WCAR, Rhythm Roundup

10:00—WJR, Arthur Godfrey
WWJ, Bandstand
WXYZ, My True Story
CKLW, News, Homechats
WJBK, News, Don McLeod
WCAR, News, Temple
WPON, News, Bham. Hr.

10:30—WXYZ, Girl Marries
CKLW, News, Morgan
WCAR, Music
WPON, B'ham Hr.

11:00—WJR, Arthur Godfrey
WXYZ, Grand Cent. Station
CKLW, News, Story Time
WJBK, News, Tom George
WCAR, News, Music
WPON, News, Pontiac Party

11:30—WJR, Time for Music
WWJ, Weekday
WXYZ, News, Curtain
CKLW, Queen for a Day
WCAR, Music in the Air

MONDAY AFTERNOON

12:00—WJR, Jack White
WWJ, News by Cederburg
WXYZ, News, Curtain
CKLW, News, Sammy Kaye
WJBK, News, Tom George
WCAR, News, Music
WPON, News

12:30—WJR, Time for Music
WWJ, Faye Elizabeth
WXYZ, News Ace
CKLW, Bud Davies
WCAR, Music in the Air
WPON, Luncheon Music

1:00—WJR, Wendy Warren
WWJ, Ross Mulholland
WXYZ, Happy Holiday
CKLW, News, Music
WJBK, News, Tom George
WCAR, News, Caravan
WPON, News, Platter Parlor

1:30—WJR, Young Dr. Malone
WXYZ, News, Winter
CKLW, Bud Davies
WJBK, Tom George
WCAR, Caravan
WPON, Guy Nunn

2:00—WJR, News, Happiness
WWJ, Ross Mulholland
WXYZ, News, Winter
CKLW, News, Bud Davies
WJBK, News, George
WCAR, News, Caravan

2:30—WJR, 2nd Mrs. Burton
WXYZ, News, Winter
WPON, Club 1460

3:00—WJR, Backstage Wife
WWJ, Weekday
WXYZ, Ed McKenzie
CKLW, Bud Davies
WCAR, News, Caravan

3:30—WJR, House Party
WWJ, Hilltop House
WXYZ, News, McKenzie
CKLW, Eddie Chase

4:00—WJR, Parade of Bands
WWJ, Woman in My House
WXYZ, Wattrick, Sports
CKLW, Eddie Chase
WPON, Community News

4:30—WJR, Music Hall
WWJ, Jim Deland
WXYZ, News, McKenzie
WCAR, Caravan of Music
WPON, Club 1460

5:00—WJR, Phil Lenhart
WWJ, News at 5
WXYZ, Wattrick, Sports
CKLW, Bob and Ray
WJBK, News, Don McLeod
WCAR, News, Caravan
WPON, News, Serenade

5:30—WWJ, Jim Deland
WXYZ, News, McKenzie
WCAR, Caravan of Music



LITTLE MISS SEVEN — The small-fry beauties got their chances at hoopla and honors in a beauty contest in Sanlando Springs, Fla. Performing under adult rules, the tiny tots competed for the title "Little Miss Seven," with Sharon Berry, of Fruitland Park, Fla., taking the crown.

Oregon Police Chief Indicted

Grand Jury in Portland Books Leader for Laxity in Vice Control

PORTLAND, Ore. (AP) — The grand jury, investigating vice and corruption, jolted Portland by indicting Police Chief James Purcell Jr. last night.

* * *

The 20-year veteran of the Portland Police Dept. nervously drummed his fingers on the counter as he was booked on a charge of "incompetency, delinquency and malfeasance in office."

* * *

Maximum sentence if convicted could be one year in prison and a $500 fine.

Purcell, 48, denied any wrongdoing. He told reporters he welcomes the opportunity of airing the case in court. He posted $500 bail.

The indictment, which capped a 9-week probe, accused Purcell of wilfully failing to report and prosecute gamblers, bootleggers and prostitutes.

* * *

He also was accused of failing to halt the alleged acceptance of bribes by some members of the 700-man police force.

The probe was touched off by a series of copyrighted articles in the Oregonian, beginning last April, which said that Seattle men had conspired with a group of Portlanders to set up a vast vice operation here.

Cranbrook Institute Names Botany Aide

Dr. Warren P. Stoutamire has been named assistant botanist at the Cranbrook Institute of Science, Dr. Robert T. Hatt, director, said today.

* * *

Dr. Stoutamire replaces Dr. Marion T. Hall who resigned to head the botany department at Butler University.

The new aide is a native of Eagle Rock, Va., and holds degrees from Roanoke College, the University of Oregon, and the University of Indiana.

* * *

At Cranbrook, Dr. Stoutamire will continue his research on plant classification. He also will assist the educational lecture and planning programs.

And His Tea Drinking?

WEST LOS ANGELES (AP)—Songwriter Jimmy McHugh hopes his piano playing will improve now that he's had an operation on the little finger of his right hand. McHugh, 60, said he injured the finger in an accident recently and found it interfere with his keyboard thumping.

--Today's Television Programs--

Programs furnished by stations listed in this column are subject to change without notice.

Channel 2—WJBK-TV Channel 4—WWJ-TV Channel 7—WXYZ-TV Channel 9—CKLW-TV

TONIGHT'S TV HIGHLIGHTS

6:00—(7) Wild Bill Hickok. (4) (Color) Hobbies in Action. "Model Airplane Meet." (2) Saturday Sports News.
6:15—(4) Monty Wooley Show.
6:30—(7) Ozark Jubilee. Jimmy Wakely. (9) Space Ranger. (4) Down You Go. (2) Beat the Clock.
7:00—(9) Temple Baptist Church. (4) Julius LaRosa Show. Guests: Lassie, the dog star, Tony Bennett, Bert Lahr, Maureen Cannon. (2) Jackie Gleason Show.
7:30—(9) Greatest Fights of the Century. Garcia vs. Armstrong; Zale vs. Graziano. Films. (2) Stage Show. Tommy and Jimmy Dorsey with guest Lew Parker, Sarah Vaughn, Merv Griffin.
8:00—(7) Lawrence Welk Show. (9) Country Hoedown. (4) People Are Funny. (2) Two for the Money.
8:30—(9) Million Dollar Movie. John Wayne, Joan Blondell in "Lady for a Night." (4) Festival of Stars. (2) Russ Morgan Show.
9:00—(7) Masquerade Party. (4) Encore Theater. "Banana Boat to Blanca Bay." (2) Gunsmoke.
9:30—(7) Jumbo Theater. Howard Duff in "A Season for Love." (4) Adventure Theater. "Strangers on the Sea." (2) Crunch and Des.
10:00—(7) Secret File USA. (9) National News. (4) Saturday Show. "Death Rides a Wild Cat." (2) Big Town.
10:10—(9) Weathervane.
10:15—(9) Nation's Business.
10:30—(7) The Explorers. "Killers of Jungle." (9) Mr. and Mrs. North. "Doll House." (4) Ina Ray Hutton. Gogi Grant, guest. (2) Hollywood Spotlight. "Girl Not Wanted."
11:00—(7) Main Attraction Movie. (9) Movie Date. "Moonrise." (4) 11 o'clock News. (2) News Final.
11:15—(4) Weekend Weathercast. (2) Miss Fairweather.
11:20—(4) Texas Rasslin.' (2) Les Paul and Mary Ford.
11:25—(2) Nightwatch Theater. Fred MacMurray in "The Lady Is Willing"; Richard Arlen in "Accomplice."

SUNDAY MORNING

7:55—(2) Meditations.
8:00—(2) Christophers.
8:15—(7) Featurette.
8:30—(2) Reporters' Roundup. (7) Oral Roberts.
8:50—(4) News.
9:00—(2) Court of Health. (4) Church at the Crossroads. (7) The Erwins.
9:30—(2) This Is the Life. (4) Big Picture. (7) Popular Science.
10:00—(2) Detroit Pulpit. (4) Fun House. (7) Faith for Today.
10:25—(9) Billboard.
10:30—(2) Cartoons. (7) Action Theater. (9) Johnny Jupiter.
10:45—(2) Cartoons.
11:00—(2) Sagebrush Shorty. (4) Color. Adventure Ho. (9) Christophers.
1:30—(9) Western Trails.

SUNDAY AFTERNOON

12:00—(2) Buster Crabbe. (4) Cartoon Carnival. (7) Zane Grey Western. (9) Western Trails.
12:30—(2) Wild Bill Hickok. (4) Cartoon Carnival. (9) Open House.
12:45—(4) Color Garden Show.
1:00—(2) Judge Roy Bean. (4) Sunday Matinee. (7) World Adventure. (9) Sunday Show Time.
1:30—(2) Victory at Sea. (7) Cisco Kid. (9) Showtime.
2:00—(2) Showtime. (4) Dr. Spock. (7) Margie.
2:30—(4) Youth Wants to Know. (7) Foreign Intrigue.
3:00—(2) Guest of Honor. (7) Campaign Roundup. (4) The Catholic Hr.
3:30—(2) Bandwagon. (7) Jumbo Theater. (4) American Forum.
4:00—(2) Face the Nation. (4) (Color) Zoo Parade. (7) Going Places. (9) Million Dollar Movie.
4:30—(2) Science Sermons. (4) Outlook.
5:00—(2) Telephone Time. (4) Meet the Press. (7) Frontier Justice.
5:30—(2) You Are There. (4) (Color) Nature Trails. (7) Annie Oakley. (9) Uncommon Valor.

SUNDAY EVENING

6:00—(2) Lassie. (4) Death Valley Days. (7) You Asked For It. (9) Gilead Baptist Church.
6:30—(2) Private Secretary. (4) Frontier. Western. (7) Famous Film Festival. "Madonna of the Seven Moons." (9) Meet the UAW-CIO.
7:00—(2) Ed Sullivan. U. S. Air Force Talent, originating from McGuire Air Base at Wrightstown, N. J. (4) Steve Allen. Judy Holliday, Tony Bennett and Carmen Cavallaro, guests. (9) Movie. "Rovin' Tumbleweed."
8:00—(2) G.E. Theater. Joan Fontaine in "Summer Promise." (4) Alcoa Hour. (Color). "Kiss and Tell." (7) Amateur Hour. Ted Mack salutes Rutherford, N. J. (9) Movie. "The Star." Bette Davis.
8:30—(2) Alfred Hitchcock. "Portrait of Jocelyn."
9:00—(2) $64,000 Challenge. (4) Man Against Crime. (7) Focus.
9:30—(2) What's My Line? (4) Conrad Nagel. "The Sandman." (7) Jumbo Theater. "Woman in a Window."
10:00—(2) Studio Two. "Portrait of Lydia." (4) Badge 714. (9) News, Weather. (7) Movie. "The Romantic Vaquero."
10:15—(9) The Passerby.
10:30—(2) I Married Joan. "Ballet." (4) Western Marshal. (9) Inner Sanctum. "Face of Fear."
11:00—(2) News. (4) News. (7) Movie. "The Black Raven." (9) Movie. "Force of Evil."
11:15—(2) Weather. (4) Weather.
11:20—(2) Les Paul and Mary Ford. (4) Sunday Playhouse. "The Will to Survive."
11:25—(2) Movie. "Mr. Winkle Goes to War."
11:50—(4) News.
12:50—(2) Weather, Meditations.

MONDAY MORNING

6:50—(2) Meditations. (4) Today's Farm Report.
6:55—(2) On the Farm Front.
7:00—(2) Captain Kangaroo. (4) Today.
7:25—(4) News.
7:30—(4) Today. (7) Presidential Campaign.
7:55—(4) News.
8:00—(2) Cartoon Classroom. (4) Today. (7) Little Rascals.
8:25—(4) News.
8:30—(4) Today. (7) Wixie Wonderland.
8:45—(2) News, Weather.
8:55—(4) News.
9:00—(2) Of All Things. (4) Romper Room.
9:30—(2) Arthur Godfrey. (7) Heartthrob Theater.
9:55—(4) Professor Pet.
10:00—(4) Home.
10:25—(4) Window in Home.
10:30—(2) Strike It Rich. (4) Home.
10:55—(7) News.
11:00—(2) Valiant Lady. (4) Tic Tac Dough. (7) Story Studio.
11:15—(2) Love of Life.
11:25—(7) News Ace.
11:30—(2) Search for Tomorrow. (4) It Could Be You. (7) Robin and Ricky.
11:45—(2) Guiding Light.

MONDAY AFTERNOON

12:00—(2)—Mid-day movie. (4)—Ding Dong School. (7)— 12 o'clock Comics.
12:25—(9)—Billboard.
12:30—(2)—Ladies Day. (4)—Hollywood Story. (7)—The Erwins. (9)—Cartoons.
12:45—(9)—Myrtle Labbitt.
1:00—(7)—Lunchtime Drama. (9) News
1:05—(9)—Shopper's Show.
1:25—(2)—TV News.
1:30—(2) — Linkletter's House Party. (4)—Tennessee Ernie.
2:00—(2)—The Big Payoff. (4)—(Color) Matinee Theater. (7) Afternoon Film Festival.
2:30—(2) Bob Crosby Show.
3:00—(2) Brighter Day. (4) Queen for a Day.
3:15—(2) Secret Storm.
3:25—(9) News.
3:30—(2) Edge of Night. (9) Howdy Doody
3:45—(4) Modern Romances.
4:00—(2) Four o'clock Theater. (4) Comedy Time. (7) Margie. (9) Justice Colt.
4:30—(4) Cactus Dan. (7) Cowboy G-Men. (2) As the World Turns.
5:00—(2) The Early Show. (7) Mickey Mouse Club. (9) Dance Party.
5:30—(4) Western Marshal.

NBC Paying Mary Martin $300,000 to Do 6 Shows

By JACK O'BRIAN

NEW YORK (INS)—The Mary Martin-NBC three-year deal pays Mary about $100,000 per annum . . . hubby Richard Halliday will be executive producer of the six shows . . .

* * *

CBS stayed in the spirited bidding to the last and oddly enough, might even have paid more but had nothing specific in mind beyond a variety show . . .

NBC had "Born Yesterday" and a repeat of "Peter Pan" to start with . . .

NBC was anxious to sign Mary after analyzing old ratings — she starred on the two highest rated TV shows of all time—the Ford 50th anniversary jubilee (with Ethel Merman) and the all-time champ, "Peter Pan." . . .

Her first will be "Born Yesterday," Oct. 28, and Paul Douglas also is just about ready to sign NBC states.

Bob Hope definitely will be on NBC Sunday evenings . . .

Dinah Shore, every fourth Friday . . .

Revlon's "Most Beautiful Girl in the World" giveaway—this one's a hurlaway, with $250,000 its top prize—is close to the contract stage . . . Hal March would emcee . . .

Frankie Laine's summer sub show (for Godfrey) started last eve on CBS-TV a little less than splendidly . . . Frankie talks too much, and clumsily . . . when speaking, his dependence on teleprompters is too obvious . . .

Duke Ellington on the Laine premiere was its soldest item . . .

Billie Burke will join Will Rogers Jr., next Tuesday with the frank admission she'll be 76 that day.

Sen. Joe McCarthy will be queried Sunday on Mutual-TV's "Reporters Roundup" on "The Record of the Republican Party in the 84th Congress." (Filmed previously in Washington).

Minor tragedy in the wake of the Andrea Doria sinking: Phil Silvers' scenic designer Dick Jackson was one of the survivors, and had to abandon 4,000 feet of European film shot for rear-projection background on "Sgt. Bilko" this fall . . .

Silvers, author Nat Hiken and some key platoonatics will go to Europe in September to do it again . . .

Plan to Bury 2 More Unknown Soldiers in '58

WASHINGTON (AP) — Two more unknown servicemen will be entombed beside the Unkown Soldier of World War I on Memorial Day, May 30, 1958.

President Eisenhower has signed a bill providing for burial of an unidentifiable member of the armed forces killed overseas during the Korean War. Similar entombment for an unknown victim of World War II was put off at the outbreak of the Korean War. Both will be buried beside their World War I comrade in Arlington National Cemetery.

Knight Refuses to Back Nixon

California Leader Says He Will Support Choice Selected by Ike

SACRAMENTO, Calif. (AP)—Gov. Goodwin Knight stood alone among California Republican leaders today in refusing to extend pre-convention support to the renomination of Vice President Nixon, a fellow Californian.

* * *

Sen. William F. Knowland (R-Calif) left Knight somewhat stranded by throwing his powerful weight behind Nixon, who is slated to be endorsed anew by the GOP State Central Committee tomorrow.

Knowland spoke up vigorously in behalf of his former Senate colleague yesterday after directors of the California Republican Assembly (CRA), the party's campaign organization, unanimously urged the state's 70 delegates to the Republican National Convention to "give all-out support to the Eisenhower-Nixon ticket."

The governor, advised of Knowland's action, declined to budge beyond his familiar line: he will support whomever President Eisenhower picks as his running mate.

Knight gave no reason for his coolness toward Nixon. Some associates have tried to boom him for vice president.

Claims Herter Band Wagon Gaining Speed

NEW YORK (AP)—Harold Stassen says public opinion is swinging toward an Eisenhower-Herter ticket for the Republican Party.

* * *

"I feel that people are with me now," Stassen said on arrival from Washington yesterday.

Stassen said he came here to press further his drive to win the GOP vice presidential nomination for Gov. Christian Herter of Massachusetts. He said Herter can be drafted to replace Vice President Richard Nixon.

Herter has said he is not a candidate for the nomination.

President Eisenhower has given Stassen a leave of absence for the rest of this month from his cabinet-level job as special assistant on disarmament matters to give him a free hand for his "political activities."

Commenting on Herter's statement that he was not seeking the nomination, Stassen told newsmen:

* * *

"That is the right thing for him to say. He is not a 'seeking' candidate but one who would have to be drafted.

U. S. Grants $89,972 Tornado Aid to State

LANSING (AP) — The state Civil Defense Office said today Michigan communities hit by spring tornadoes will receive $89,972 in emergency funds from the federal government.

The breakdown: Grand Rapids, $5,873; Ottawa County, $2,987; Barry County, $1,400; Leelanau County, $6,100; Allegan County, $8,500; Allegan County, $8,500; Benzie County, $2,700; Kent County, $31,000;

Flint, $9,654; Allen Park, $3,121; Lincoln Park, $1,445; Shiawassee County, $1,113; Genesee County, $9,088.

Who Will Run With Adlai?

Stevenson Keeps Mum on His Personal Choice for Running-Mate

CHICAGO (AP)—Adlai E. Stevenson is keeping mum about his favorite choice for the Democratic vice presidential nomination but he has reiterated his belief he'll be nominated for president.

* * *

Stevenson expressed his views to newsmen in New York yesterday before boarding a plane for Chicago.

The former Illinois governor, asked about Gov. Averell Harriman as a possible vice presidential nominee, said he and the New York governor "have been a part of a team over a good many years."

* * *

However, he sidestepped questions about a running mate with this comment:

"I don't know of a single leader of the Democratic party who isn't qualified to be the (vice presidential) candidate."

The party's 1952 presidential nominee, asked how quickly he thinks the National Convention will nominate him, replied: "I don't speculate on the ballot. I expect to be nominated. I don't know on hwat ballot."

* * *

The convention opens in Chicago Aug. 13 and Stevenson and Harriman are regarded as leading contenders for the nomination.

11 Doctors Seek 1 Job — on Beaver Island

LANSING (AP)—Eleven physicians have applied for the job as doctor on isolated Beaver Island, the state Health Department said today.

* * *

The department appealed a couple weeks ago for a successor to Dr. Harry F. Vail, who will leave the island Sept. 1.

The island, off the northwest coast of the Lower Peninsula, can be reached only by air in the winter when the ferry boat quits its 33-mile run from Charlevoix.

The department said a decision among applicants for the state-subsidized post will be made about Aug. 20.

The job pays from $6,493 to $7,642 from the state, plus all fees collected.

* * *

Beaver Island has about 300 year-round residents. Its population swells to about 2,300 in the summer.

Answer to Previous Puzzle

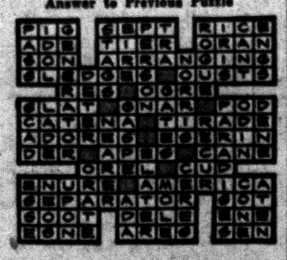

SAVE $80.00
HEAD-IN-THE-CLOUDS
Gibson Luxury
AT A DOWN-TO-EARTH
Low Price!



Look at these features: Pushbutton defrosting . . . Butt'ry with serving tray . . . full width Chill'r Locker . . . 4 door racks . . . 2 egg racks . . . full width Freez'r Locker that holds 40 lbs. of frozen food . . . Sliding Crisp'r . . . 10.52 cu. ft. of space!
Regular $259.95 Value
NOW ONLY $179.95 With Trade
No Money Down Pay Only $2.50 Weekly
Gibson at ROY'S
REPLACEMENT PARTS
96 Oakland Ave. FE 2-4021

SUMMER BARGAIN
ANTENNA REPAIR
All Defective Parts Replaced!
Call for Price
Hallicrafters Sales & Service
OPEN 9 to 9
OBEL Radio & TV
3930 Elizabeth Lake Rd. FE 4-4945

Here IS a Credit Union for YOU!
Anyone may SAVE in this Credit Union. Savers for the past 3 years were PAID
4% INTEREST
Get the Details
Pontiac Co-op Federal Credit Union
509-A Community National Bk.

RESERVATIONS EVERYWHERE
Call
Delphine Finn Michaels
Elkin Travel Bureau
Midwest 6-2170
BIRMINGHAM 206 N. Hunter Blvd.

Do-It-Yourself
TUBE TESTER
With Technical Advice From Our Trained Servicemen
Open Evenings 'til 9
HAMPTON ELECTRIC
825 W. Huron

CROSLEY
Authorized
SERVICE
Member of Oakland County Electronics Association
FE 4-1515
Open Eves. 'til 9 P. M.
C & V ELECTRO MART
158 Oakland

(Political Advertisement)
VOTE! — TUESDAY, AUGUST 7 — VOTE!
☒ VOTE YES
ON CHARTER AMENDMENT PROPOSAL
Which will co-ordinate Federal Social Security with the present City Employees' Retirement System.
Endorsed by:
Pontiac City Commission
Board of Trustees, City Retirement System
Joint Council of City Employees
Pontiac-Oakland County Industrial Union Council Local No. 100, GCEOC-CIO
(Political Advertisement)

Super Bargains!—Television
HAMPTON ELECTRIC
825 W. Huron FE 4-2525

PLASTIC WALL TILE
4 colors. Permanent walls at a new low price.
Enough tile for a 5 x 7 Bath (70 sq. ft.) $11.20
2¢ EA.
OUR POLICY
We have what we advertise. Items are all clearly priced. No tie-in sales. you may buy tile with or without cement. All Merchandise Guaranteed!
Armstrong or Robbins Rubber or Vinyl
TILE
Lifetime Vinyl and Rubber Tile 6x6x⅛—Heavyweight
Enough tile for 5x5 Bath for only $9
9¢ EA.
Armstrong Excelon
VINYL TILE
Spatter or marbleized—no waxing. For kitchen, living rooms or basement.
Enough tile for a 9x9 room only $19.20
12¢ EA.
The FLOOR SHOP
99-101 South Saginaw St. FE 4-5216

Oakland County Electronic Association
SEE the CONVENTION!
You won't want to miss the political conventions this year, they'll be of vital importance to all America. You can have a front row seat with your TV set. If your set needs service, call an Oakland County Electronics Association Member now. They're proud of their top quality service.

PONTIAC
CONDON'S RADIO & TV.....127 S. Parke, FE 4-9736
AUBURN RADIO & TV.....39 Auburn, FE 4-1655
BLAKE'S RADIO-TV.....3149 W. Huron, FE 4-5791
BUSSARD ELECTRIC SHOP.....84 Oakland, FE 4-6445
C & V TV SALES & SERVICE.....158 Oakland, FE 4-1515
HAMPTON ELECTRIC CO.....825 W. Huron, FE 4-2525
HOD'S RADIO & TV.....770 Orchard Lake Ave., FE 4-5841
JOHNSON'S RADIO & TV.....45 E. Walton, FE 4-7601
OBEL RADIO & TV.....3930 Elizabeth Lk. Rd., FE 4-4945
RICH & PURSELY TV.....2141 Opdyke, FE 4-0221
STEFANSKI RADIO & TV.....1157 W. Huron, FE 2-6967
SWEET'S RADIO APPLIANCE.....422 W. Huron, FE 4-1133
WALTON RADIO & TV.....1430 Joslyn, FE 2-2257
WKC, INC., SERVICE DEPT.....45 N. Perry, FE 2-0711
WEST OF PONTIAC
TOWNSEND'S TV SERVICE.....3110 Greenlawn, EM 3-2527
MAC RADIO & TV.....1515 Union Lake Rd., EM 3-3072
AUBURN HEIGHTS
ACE TV & RADIO SERVICE.....3357 Auburn Rd., FE 3-1204
BIRMINGHAM
ELECTRONICS SERVICE CO.....1287 S. Woodward, MI 6-0122
PARK HILL ELECTRONICS, Long Lk. at Woodward, MI 4-7700
CLARKSTON
LAATSCH'S TV SERVICE.....6734 Dixie, MA 5-5311
LAKE ORION
BELTON RADIO & TV.....16 N. Broadway, MY 2-5211
DRAYTON PLAINS
LATIMER'S RADIO & TV.....3530 Sashabaw Rd., OR 3-2653
PHELPS ELECTRIC.....4348 Dixie Hwy., OR 3-1217
OXFORD
OXFORD RADIO & TV SHOP.....40 S. Washington, OA 3-2032
ROCHESTER
ROCHESTER RADIO & TV SHOP...430 Main St., OL 2-2141
DOBAT TV & RADIO SERVICE.....104 W. 5th St., OL 2-4722
WATERFORD
GORDON'S TV & APPL., 5830 Andersonville Rd., OR 3-5811
WALLED LAKE
WILKINSON'S TV SERVICE.....3070 S. Commerce, MA 4-2665