The Weather
Wednesday: Cloudy
(Details, Page 2)

THE PONTIAC PRESS

Home Edition

111th YEAR ★ ★ ★ ★ PONTIAC, MICHIGAN, TUESDAY, NOVEMBER 24, 1953—80 PAGES ASSOCIATED PRESS UNITED PRESS INTERNATIONAL NEWS SERVICE 7¢

Talbott Rules Radulovich Is Not Security Risk

Says Hoffa Ruined His Job

Truck Operator States Officials in Same Line

Also Informs Probers 2 Men Worked It to Get Flint Business

DETROIT (AP)—A Flint witness told congressional investigators today that he and other AFL Teamsters Union members were made "the goats" by James R. Hoffa in a 1948 strike.

Paul L. Smith, haulaway truck operator, said he was forced out of business by Hoffa's order that a strike be halted.

Smith testified before the House labor and education subcommittee investigating activities of Hoffa and co-officials of the AFL Teamsters.

At the same time Rep. Hoffman (R-Mich) said witnesses would show that Hoffa and Bert Brennan, also a union official, ordered the strike called off as "illegal" so that they could form their own haulaway company.

Hoffman told reporters the witnesses would show that nine men, all strikers, were "blackballed and forced out of business" by Hoffa.

"Hoffa has little less power than Beck," Hoffman said.

The congressman's reference was to Dave Beck, head of the Teamsters International.

Hoffman said that Hoffa and Brennan forced the strike to be called off so that they could form their own company, known, he said, as Test Fleet Corp.

The corporation listed the wives of Hoffa and Brennan as principal stockholders under their maiden names of Josephine Pozywak and Alice Johnson, Hoffman said.

Test Fleet later became supplier of virtually all drivers and equipment to an auto carrier firm handling deliveries of most Buicks and other General Motors cars in Flint, Hoffman said. He said this was the Auto Carriers Corp.

According to another witness, the wives of Hoffa and Brennan

(Continued on Page 2, Col. 2)

Navy Goat Goes Visiting



MASCOT GOATNAPED—Led by a booming bass drum, West Point cadets and GIs stationed at the United States Military Academy escort the Navy Academy's mascot, "Billie the 12th," through Washington Hall Monday following the unveiling during evening mess. The goat was kidnaped from Annapolis and brought to West Point as Cadets prepare for the annual Army-Navy football game Saturday. The mascot has since been returned to Annapolis.

Stevenson Accuses GOP of Adopting McCarthyism

ATLANTA (AP)—Former Gov. Adlai Stevenson of Illinois, titular head of the Democratic party, today blasted the "Republican program" of "indictment by suspicion, or conviction by accusation."

"Gen. Eisenhower promised the people a new morality, but his lieutenants have chosen their weapons without regard for their effect," Stevenson declared. "They have taken McCarthyism away from McCarthy. What an end to the great crusade!"

The Democratic presidential nominee of 1952, in a speech prepared for delivery before the Georgia Legislature, advocated disclosing the mistakes and failures of the past and rooting out agents of communism.

"But for the love of heaven," he pleaded, "let us do it with dignity, objectivity and justice, and with some better motive than partisan strife that can only seriously weaken the United States. . .

"No one wins this way. Suspicion of past Democratic mistakes is balanced by suspicion of present Republican motives. The people are confused, confidence in both parties undermined, the nation injured.

"The issue isn't which party detests communism most, but how to deal with the serious problem of espionage in our government. And it won't be resolved to the nation's advantage by shouting matches and degrading circuses of political profit."

Stevenson referred to former President Truman as the individual "who has done more than any living man to check the forward

(Continued on Page 2, Col. 6)

Atom Spy Tells of Radar Ring

Greenglass Indicates Rosenbergs' Group May Still Be Operating

NEW YORK (AP) — David Greenglass, confessed atom spy, testified in writing today a radar spy ring headed by executed Julius Rosenberg "could very possibly be continuing to this very day."

A sworn deposition made by Greenglass at the federal penitentiary at Lewisburg, Pa., was read into the record at an open hearing conducted by Sen. Joseph R. McCarthy (R-Wis.), chairman of the Senate permanent subcommittee on investigations.

McCarthy called the hearing ostensibly to support his charges that an espionage ring operated at the Army Signal Corps radar laboratory at Ft. Monmouth, N. J.

Greenglass said that, so far as he knew, the Rosenberg radar spy ring activities "never stopped."

U. S. Requests to Quiz Ex-Red OK'd by Dulles

Considers It Proper for Solons to Ask Canada for Interview

WASHINGTON (AP)—Secretary of State Dulles said today he thought it was entirely proper for congressional committees to ask the Canadian government for the privilege of questioning Igor Gouzenko.

Dulles also told a news conference he did not think the Harry Dexter White case and its repercussions have had any significant or measurable effects upon America's relation with any country.

As to the requests to question Gouzenko, he said he hoped that Canada would reply in the spirit of friendliness which has characterized relations between that country and the United States. Dulles added that he believed such relations would survive this present incident.

Gouzenko is the former Soviet embassy clerk in Ottawa whose disclosures in 1946 broke a Russian spy ring in Canada.

The Senate Internal Security subcommittee, headed by Sen. Jenner (R-Ind), and the Senate investigations subcommittee, headed by Sen. McCarthy (R-Wis), both want to send representatives to Canada to question Gouzenko in connection with their digging into alleged subversive activities in the U.S. government.

Jenner's committee was turned down on one request and the whole matter has become a warm issue in Canada. A Canadian member of Parliament charged yesterday that "McCarthyites" in the United States were trying to "blackmail"

(Continued on Page 2, Col. 4)

Troy Girl Killed Beneath Truck

Ruth A. Swinson Dies After Fall Under Rear Wheels of Vehicle

A 15-year-old Troy Township high school girl was killed instantly yesterday when she slipped beneath the rear wheels of an empty haulaway trailer which had picked her up to take her home from school.

Ruth Annie Swinson, daughter of Charles and Mabel Swinson, of 1384 Cambria St., was pronounced dead at the scene by Dr. Isaac C. Prevette, deputy coroner.

Elno A. Warnos, 46, of 1402 Hartwig St., Troy Township, had stopped the truck on Hartwig street one block from his home to offer Ruth and his daughter Carolyn, 15, a ride to the Warnos home, according to Troy Township Police Chief David Grotopp.

The girls climbed on the outside of the truck because the front seat was full of tools, Gratopp said.

When Warnos started his truck the Swinson girl fell backwards and was killed before Warnos could stop the truck.

Warnos, an employe of Square Deal Cartage Co. in Detroit, made a statement at the Oakland County prosecutor's office last night and was released.

Surviving Ruth besides her parents are two brothers and two sisters, Gerald, 13, Ronald, 8, Donna, 6, and Janice, 18 months.

Service will be Wednesday at 2:30 p. m. from the Pixley Funeral Home. Burial will be in White Chapel cemetery.

In Today's Press

Birmingham	2
Comics	24
County	22, 25
David Lawrence	6
Dr. George Crane	6
Editorials	6
Emily Post	12
Food News	16, 19
Hal Boyle	5
Markets	25
Patterns	12, 13
TV & Radio Programs	15
Sports	20, 21
Theaters	23
Want Ads	26, 29
Women's Pages	16, 18

Bermuda Host to Royal Couple Today



WELCOME FOR A QUEEN—Traffic in Hamilton, Bermuda, passes under a floral arch topped by a crown and supporting a banner reading, "Long Live the Queen" as the city prepares to welcome Queen Elizabeth and the Duke of Edinburgh today on the first official stop of their six-month world tour. (Story, page 17). AP Wirephoto

Zeno Presents Apple to Queen and Eats It, Too

WILLIAMSBURG, Va. (AP)—Zeno Chrysostomides, aged 3, came to this old colonial capital yesterday with an apple for the queen of Greece.

When he arrived from his home in Norfolk with his family, Queen Frederika was sightseeing with King Paul. Zeno, tightly clutching the apple, was willing to wait. He sat on the porch of the inn where the touring royal couple was staying.

The queen stayed away a long time. Zeno fidgeted.

Finally, the queen's car came into view. Zeno smiled and stood up. But the queen was whisked through a side entrance and Zeno missed his chance.

Still he waited.

Now the queen came downstairs again for another official appointment. While security officials fluttered, she spied Zeno at the foot of the stairs.

She smiled and stopped. Zeno held out the apple in both hands. The queen took it and thanked him.

But now a curious look came into Zeno's eyes. He gazed solemnly at the apple.

"Would you like to have it back?" asked the queen.

"Yes," said Zeno.

Zeno Chrysostomides returned to Norfolk nibbling on his apple. The queen of Greece and her king continued their rounds of official functions.

Fire Kills Mother and 5 Children

3 Youngsters Escape 4-Apartment Blaze in Pennsylvania

JOHNSTOWN, Pa. (AP)—A mother and five children burned to death today in a fire which swept a four-family apartment house.

Three other children escaped—one suffering minor burns. Two other families in the frame building also fled without injury. A fourth family was not at home.

Detective Sgt. Stephen Harris said the blaze broke out between 6:30 and 7 a. m. EST. All of Johnstown's available fire equipment was dispatched to the scene.

Harris identified the dead as:

Mrs. Evelyn Sullivan, 32, and her children, Mattie Ruth, 9, Wayne Howard, 5, Eugene, 3, Beverly Ann, 18 months, and Barbara, four weeks.

James, 13, and Mary Evelyn escaped without injury. Robert, 7, suffered burns of the hands and face. He was treated at Johnstown Hospital.

Andrew Sullivan, the father, was told his house was afire when he reported for work at a nearby coke yard.

Cause of the blaze was not immediately determined.

Pontiac's Hi-Fidelity Hdqts. Free demonstration. FE 5-3138.

Millard Proposes Ouster of Cosmetology Secretary

LANSING (AP) — Atty. Gen. Frank G. Millard today recommended to Gov. Williams the removal of Mrs. Evelyn Hickman of Flint, the secretary of the State Board of Cosmetology, for expense account irregularities and other improprieties in office.

Millard said he was turning over to the Ingham County prosecutor the results of his five-week investigation of the Cosmetology Board for possible criminal action.

The attorney general charged that Mrs. Hickman had turned in expense accounts totaling $3,040 from July 1, 1951, to June 30, 1953, covering visits to 40 towns and villages.

He said that State Police discovered that she had not been in at least 34 of the communities as indicated by her expense vouchers and that sometimes the secretary was actually in Lansing attending board meetings on dates she claimed expenses to distant towns.

Millard said his investigation disclosed that licenses had been issued by Mrs. Hickman without the knowledge of the board and that there had been numerous irregularities in permitting license applicants to take examinations without the proper qualifications or without the knowledge of the board.

Until July of this year, Millard said, Mrs. Hickman conducted a "statewide travel program on so-called inspection trips" which depleted the board's treasury and thrust of communism," and he rapped those whose "words imply disloyalty."

Applauding the "enormously

(Continued on Page 2, Col. 5)

Officer Reveals Gambling Profit

Prosecutor Claims He Gets Little Help Against Vice and Dope Traffic

FLINT (AP) — Genesee County Prosecutor Chester R. Schwesinger today charged the Flint Police Department with laxity in its efforts to curb gambling, vice and dope traffic in the Flint area.

Schwesinger said gamblers and vice resort operators have been reaping thousands of dollars in profits because of the laxity.

Only "token raids" have been made by Flint Police while numbers houses, vice resorts, handbooks, and dope traffic have flourished in the city for two years, Schwesinger said.

He said State Police action in the last two months has resulted in the smashing of two gambling rings whose operations were estimated at $930,000 a year.

The State Police crackdown started secretly two years ago under the direction of Sgt. Fred Davids, was "the first police action against racketeers of any consequence since he became prosecutor 2½ years ago," Schwesinger said.

Contending that he has received little cooperation from Flint Police or Genesee County authorities, Schwesinger said he soon discovered that padlocking action against gambling operations had only "a nuisance value."

Schwesinger said a prolonged State Police investigation was climaxed last month with the arrest of five men in a raid on a numbers ring operating at Flint auto plants.

DID ALL RIGHT!

The advertiser said "we did all right, we sold everything" from the little Want Ad reprinted below. So can you, just round up the things you're through with and call the Pontiac Press Want Ad Dept. Buyers will be coming your way fast!

OIL BURNER & TANK. SINGER treadle sewing machine; kitchen cabinet; porcelain top table and radio. FE 2-2521. 101 Euclid.

To place Your Want Ad
DIAL FE 2-8181
Just ask for the
WANT AD DEPT.

State Reservist Earlier Faced AF Discharge

Selfridge Board Sought Ouster Due to Alleged Red Family Ties

WASHINGTON (AP)—Secretary of the Air Force Talbott today ruled that Lt. Milo J. Radulovich "is not a security risk" and reversed a 10th Air Force Board recommendation that the reserve officer be discharged.

Radulovich, now attending the University of Michigan under the GI program, had been slated for discharge following a hearing at which the charge was made that he was a poor risk because of alleged Communist sympathies of his father and sister.

Radulovich's attorney, Charles C. Lockwood, said his client was accused because his sister had taken part in picket line activities and his father had read a "radical" newspaper.

Talbott, reversing the recommendation of the board at Selfridge Field, Mich., said Radulovich had served honorably and well for 14 months as an airman and six years as an officer on active duty.

He said the lieutenant's "association with his sister is not such as to make her activities and beliefs the determining factor in this case."

The secretary added that the record does "not support the conclusion" that the father had engaged in activities of "such a type as to bear upon the decision in this case."

The 10th Air Force Board at Selfridge, composed of three colonels, made its recommendation Oct. 13. It announced a finding of "reasonable doubt" that the 26-year-old Radulovich was a good risk, but said his loyalty "was not questioned."

The father, a worker at Hudson Motor Co., has denied having Communist sympathies.

Talbott said in his statement today that it was his sworn duty to uphold and protect the security of the United States, but he was also "keenly aware of my

(Continued on Page 2, Col. 3)

Alston Named Pilot of Brooklyn Dodgers

NEW YORK (AP)—Walter (Wally) Alston, manager of the Montreal Royals of the International League, was appointed manager of the Brooklyn Dodgers today.

Alston, 42, succeeds Chuck Dressen, who surprised the baseball world Oct. 14 by resigning shortly after he had piloted the Dodgers to a second National League pennant in a row. Dressen, who quit after the Brooklyn club rejected his demand for a two or three year contract, now is manager and part owner of the Oakland Pacific Coast League club.

The new Dodger manager, a native of Hamilton, Ohio, played only one major league game during his career. That was at first base for the St. Louis Cardinals in 1936.

His 1953 Montreal team finished second to Rochester, but the Royals won the playoffs, then defeated the Kansas City Blues, four games to one, in the Little World Series.

The new contract was for one year, a Dodger policy.

Terps in Orange Bowl

COLUMBIA, S. C. (AP)—University of Maryland, the nation's top ranking football power, was selected today to meet Oklahoma in Miami's Orange Bowl Jan. 1.

Snow Flurries or Light Rain Forecast Tonight

Light rain or snow flurries are expected tonight in the Pontiac area with slightly lower temperatures forecast for tonight and Wednesday.

The U. S. Weather Bureau predicts a low of from 33 to 35 tonight and a high of from 38 to 40 on Wednesday.

Monday's temperature range was between 31 and 45.

At 8 a.m. today in downtown Pontiac the thermometer registered 41, rising to 43 by 2 p. m.

Dondero Sees Hope for Balanced Budget Within 2 Years, With Tax Cuts by '54

Rep. George A. Dondero (R-Royal Oak) told members of the Pontiac Chamber of Commerce Monday that the present Republican administration hopes to balance the national budget within the next two years and cut taxes in 1954.

Speaking at an open forum luncheon yesterday in the Hotel Waldron, he also said that the federal excess profits tax "is going out the window" after Congress convenes Jan. 6.

"Personal income taxes will be reduced 11 per cent by Congress," he also predicted.

Pointing out that this country now has a national debt equal to an amount owed the United States by all its debtors, Dondero warned, "We'll lose our standing in the world and our form of government if the United States goes bankrupt."

He said this country's solvency depends upon immediate cuts in spending.

But if the United States is not assured of world peace by aggressive nations, Dondero said the reductions in spending would not be possible.

He blamed a major part of this country's financial troubles on its past foreign aid policy and urged substantial reduction in our foreign aid payments.

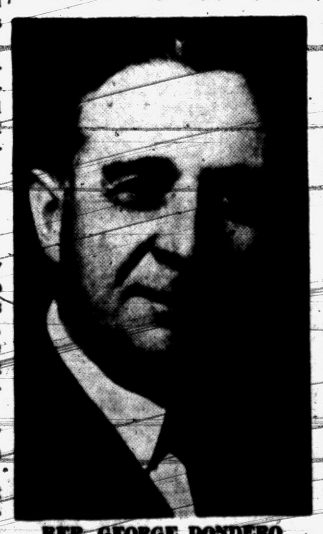

REP. GEORGE DONDERO

The representative, who said he never has approved of free trade, posed the question: Shall America abandon its tariff policy or throw open the gates completely for foreign products?

He said, in view of recent protests against lower tariff by some American companies, the matter must be considered carefully so as to promote more trade and still not wreck American industry.

"We will eventually destroy ourselves," Dondero said, "if we continue dumping the whole world's responsibility into the lap of the United States."

He said he would rather use foreign aid money for highway and other improvements in the United States.

Referring to recent removal of 1,622 employes from government payrolls because they were poor security risks, Dondero stated that there are more to be weeded out of government.

Saying that he "is doubtful how

(Continued on Page 2, Col. 8)

Normal Activities to Halt While City Marks Holiday

Pontiac will suspend most normal activities Thursday for observance of Thanksgiving.

Schools, stores and industries will shut their doors to free students, employes and management to celebrate the traditional November holiday with their families.

For some 17,500 students of Pontiac Public Schools, Thursday is the start of a full five-day vacation ending at regular class hours Tuesday morning.

Students of St. Trinity Lutheran, St. Michael and St. Frederick schools will start their vacations Thursday but return to classes Monday morning, a day earlier.

For most of Pontiac's business and industry, the Thanksgiving holiday will be a 24-hour affair.

Pontiac State and Community National banks, Pontiac City and Oakland County offices, federal and state offices and most stores and businesses plan to close Thursday but reopen Friday for usual business hours.

The Post Office, closed Thanksgiving Day, plans no regular mail delivery Thursday although special delivery and perishable packages will be delivered.

James F. Spence, secretary-manager of Pontiac Manufacturers Assn., announced all local factories will close for Thanksgiving, although most will reopen Friday.

Birmingham Commission Again Tackles Problem of City's Fire Protection

BIRMINGHAM—With the warning of City Manager Donald C. Egbert that "time is growing short if we intend to get this on the April ballot," the City Commission took up the problem of additional fire protection facilities last night.

Chairman of the Citizens Study Group on Fire Needs John S. O'Gorman Jr. requested the services of a qualified architect to prepare accurate cost figures and preliminary designs for two fire stations on city-owned land at Maple and Fairfax and Adams and Bowers.

Voters turned down a $350,000 bond proposal in 1952 for a fire station on the east side of the city.

Commissioners said they did not wish to be tied to a definite proposal such as O'Gorman outlined and added that the function of the committee was to report on the needs of the city first.

They authorized the hiring of registered engineer W. Bradford Edwards of Pleasant Ridge to assist the committee in preparing a report on fire protection needs.

The Commission also instructed the city attorney to secure an injunction against the building of a housing development at the southwest corner of Maple and Cranbrook and also injoin Bloomfield Township from issuing building permits for further development of the area.

The sewage from this development apparently drains across Cranbrook road and into Birmingham sewers, Manager Egbert said.

The lawmakers also took up an agreement with Troy Township, the Birmingham Board of Education and several other parties for Birmingham water, sanitary and storm sewage facilities to serve the Pembroke School and adjacent land in Troy Township.

Finding several matters affecting the city that had been previously decided upon were missing, the Commission told the manager and attorney to work these matters into the agreement.

According to Troy Township Supervisor Norman Barnard all the other parties to the agreement have approved it.

* * *

Past Chiefs Club will hold its regular meeting at 8:00 tonight at the Pierce street residence of Mrs. Hazel Lawler. Co-hostesses will be Mrs. Bertha Weaver and Mrs. Jane Capling.

* * *

Intermediate and senior high school young people of the First Methodist Church are invited to attend a roller skating party at 7:00 tonight at the Clawson Roller Rink.

* * *

Members of the young men's group of the YMCA are busily engaged in practice for the coming Y intramural basketball league. Teams representing McDonald Mercury Agency, Emmanuel Baptist Church and three independent teams are using the Barnum Junior High gym on Thursday nights.

More players are needed to round out the teams and one full squad would give the league six teams. Interested players are asked to telephone the Y for full details.

* * *

Eight Boy Scouts in Troop B-4 will be devoting extra time during and after troop meetings now, in the formation of a new drill team to be used for precision drill for ceremonial and visitation purposes.

Joe Fremont, Gary Fuller, Gary George, David Chalk, Jim Duffield, Mike Brant, Kim Kimberly and Fred Schwarze make up the team.

* * *

Clifford Wright, newly elected president of the Kiwanis Club, will preside over tonight's 6:30 dinner meeting at the Community House. Committee chairmen are to be named and Wright will outline committee responsibilities for the coming year.

Kiwanis has completed organization of one of several new Boy Scout troops now forming here, following an organizational meeting last month, when James R. Buchanan, district scout commissioner, addressed representatives from several groups in the area.

To be known as Birmingham Kiwanis Boy Scout Troop B-25, the first meeting will be held Dec. 2 at Adams School at 7:30 p. m., with Charles B. White as new Scoutmaster. Others participating in running the troop are: Robert Dickinson and John VanderRoest, assistant scoutmasters; James Reading, secretary; Charles Savage, treasurer and Armand L. Issette, neighborhood commissioner.

* * *

Prudential committee of the Congregational Church will meet at 8:00 tonight at the home of moderator, Jack Clark, of Olivia street, Royal Oak.

* * *

Because Miss Lynn Flickinger, of Detroit, recently received a Phi Beta Kappa key at Wells College (New York), students at Kingswood School will start their Thanksgiving vacation tonight instead of noon tomorrow.

School policy calls for a half day holiday any time a Kingswood graduate receives this honor. Miss Flickinger was graduated from Kingswood in 1949.

* * *

An annual membership party is on the docket for Lions Club members tomorrow, beginning with a noon luncheon meeting at the Community House.

* * *

Newcomers to Birmingham are:

Mr. and Mrs. Thomas P. Maker and their daughter, Sherry, 12, of 864 Waddington, formerly of Washington, D. C. He is with Chrysler Corp.

Mr. and Mrs. Patrick Murphy, who live at 720 Knox. They are from East Dearborn. Murphy is with Roland-Reed Productions, motion pictures.

Mr. and Mrs. H. R. Carter and their children, Stanley, 5, Terri, 6 months, who moved to 5750 Crabtree, Boxcroft. He owns a plumbing and heating company.

Mr. and Mrs. Thomas A. Nicholson and their sons, Bobby, 7, Thomas, 5, of 4125 Sandy Lane, Foxcroft, formerly of Hagerstown, Ind. He is with Thompson Products.

Mr. and Mrs. Harold Haresign who recently moved from Detroit to 18300 Locherbie. He is with the city forestry department.

Roland H. Mann

Service for Roland H. Mann, 73, of 611 Greenwood, will be at 3 p.m. tomorrow from the Bell Chapel of the William R. Hamilton Co. under the auspices of Palestine Lodge No. 357, F and AM. Burial will be in Woodlawn Cemetery, Detroit.

Retired manager of the American Radiator and Standard Sanitary Corp., Mann died at his home Monday. A resident here since 1917, he was a member of the Detroit Athletic Club.

Survivors include his widow, Katherine; a daughter, Mrs. Robert C. Hupp; a son, Robert E. and a sister, Mrs. Charles L'Hommedieu.

The Weather

PONTIAC AND VICINITY—Mostly cloudy and cool tonight and Wednesday. A few scattered light showers or snow flurries likely tonight. Low 33 to 35 with high of 38 to 40 Wednesday. West to northwest winds 12 to 20 miles an hour.

Today in Pontiac
Lowest temperature preceding 8 a.m. 41
At 8 a.m.: Wind velocity 8 m.p.h. Direction, Southwest.
Sun sets Tuesday at 5:04 p.m.
Sun rises Wednesday at 7:35 a.m.
Moon rises Tuesday at 8:44 p.m.
Moon sets Wednesday at 11:48 a.m.

Downtown Temperatures

6 a.m.	40	11 a.m.	41
7 a.m.	41	12 m.	43
8 a.m.	41	1 p.m.	42
9 a.m.	42	2 p.m.	43
10 a.m.	42		

Monday in Pontiac (as recorded downtown)
Highest temperature 45
Lowest temperature 31
Mean temperature 38
Weather—Fair.

One Year Ago in Pontiac
Highest temperature 47
Lowest temperature 31
Mean temperature 39
Weather Partly Cloudy

Highest and Lowest Temperatures This Date in 81 Years
61 in 1931 7 in 1950

Monday's Temperature Chart

Alpena	44 39	Memphis	56 48
Bismarck	41 29	Miami	81 71
Buffalo	47 37	Minneapolis	44 32
Chicago	49 42	New Orleans	67 48
Cincinnati	49 42	New York	62 45
Denver	60 38	Omaha	56 39
Duluth	33 29	Phoenix	66 37
Ft. Worth	72 47	Pittsburgh	53 37
Houghton	38 32	St. Louis	57 47
Jacksonville	80 52	S. Francisco	65 57
Kansas City	55 45	Traverse City	44 39
Marquette	38 34	Washington	68 42

Trucker Says Hoffa Ruined His Business

(Continued From Page One)

collected dividends of $65,000 in two years from Test Fleet. The witness was Elliot R. Bender, general manager of Test Fleet.

Smith said the 1948 strike was conducted by himself and eight other haulaway car operators.

Smith testified Hoffa "jumped down our throats" with his order that the strike be called off. Smith identified himself as a union member although an independent operator.

Rep. Wint Smith (R-Kan.) said his House labor and education subcommittee is considering taking contempt action against the son of a Chicago unionist who yesterday refused to answer committee questions, citing the Fifth Amendment.

Allen Dorfman, an insurance broker from Chicago, under advice from his attorney refused to answer questions pertaining to $100,000 in checks endorsed by him, but not entered in his company's books.

Dorfman is the son of Paul Dorfman, AFL Teamsters official who was mentioned in testimony yesterday as having attended parties given to induce AFL Temasters officers to invest union funds in a New York insurance company.

Dorfman also is a partner in the Union Insurance Agency of Illinois which is reportedly handling seven million dollars worth of business a year in Teamsters health and welfare insurance.

The subcommittee is holding hearings in Detroit to determine if there has been a misuse of the union's insurance funds.

* * *

Government counsel William McKenna introduced evidence which he claims proves the checks for the questioned $100,000 were received by Dorfman. In answer to questions whether the sum had gone to James R. Hoffa, an international vice-president, Dorfman referred to the Fifth Amendment.

His attorney, Stanford Clinton of Chicago, said that the reference to the amendment was not an indication of wrong doing. He said that his client's income is currently under investigation by the FBI and for that reason, he refuses to answer.

Cachey 'M' Captain

ANN ARBOR (AP)—Ted Cachey, a 21-year-old University of Michigan Literary School student, was elected here today to captain Michigan's 1954 football team. Cachey, a junior, turned in an outstanding performance as one of Michigan's top guards this season. A 185-pounder from Chicago, Ill., he stands 5 feet, 11 inches.



United Press Photo

"I WANT MY LAWYER!"—Maybe females are supposed to be the weaker sex, but Paula Brandenberg, 15 months, of Marion, Ind., hasn't learned this as yet. She and Charles Schwitzer, of Dallas, Texas, one year old, staged terrific battle over a turkey drumstick before enplaning in New York to join their GI fathers in Germany. Charlie's demanding to see his lawyer.

Voters Approve Bond Issue, 2-1

Bloomfield Hills Passes Proposal to Boost Tax, Expand Schools

BLOOMFIELD HILLS — Voters swept in a $1,750,000 school building bond issue yesterday by a 2 to 1 margin in their third vote in two years on expanding facilities to meet a growing student population.

The bond issue was approved 849 to 359 and the millage increase to pay for it, 893 to 382.

With 1,287 votes cast, it was the largest turnout in the district's history, according to Supt. of Schools Eugene Johnson.

Approval will increase the tax millage 8.5 mills for the next five years and 10 mills for the following 15 years.

A similar proposal was defeated by 24 votes last March, drawing 950 voters to the polls. A 1952 building measure was downed by five votes.

Plans call for a $1,500,000 20-room high school and a four-room $205,000 addition to the Wing Lake Elementary School. Included is a gymnasium-auditorium, which the students and community have been without.

"The Board of Education and the school administration are grateful with the decision to proceed with the school building program," a combined statement said.

"We are greatly pleased to have evidence of confidence in judgment and integrity expressed by such a decisive majority, and we will proceed forthwith to carry out the program with intelligence and economy," it added.

"Weather permitting, the Wing Lake addition will begin about the first of the year, with bids being taken as soon as the bonds are sold," the statement concluded.

Eisenhowers Fly for Georgia Holiday

WASHINGTON (AP) — President and Mrs. Eisenhower took off at 9 a.m. EST today for a Thanksgiving week vacation in Augusta, Ga.

They waved and smiled as they boarded the presidential plane, the Columbine, at the terminal of the Military Air Transport Service.

Eisenhower wore a blue gray suit and carried a top coat. The First Lady had on a mink cape. The weather was chilly and overcast.

Accompanying the President were his appointment secretary, Thomas E. Stephens, and other members of the White House staff.

Rules Radulovich Not Security Risk

(Continued From Page One)

responsibility to protect the individual rights and privileges of each man and women" in the Air Force.

He added: "The preservation of our American way of life requires that we must be alert to safeguard our individual liberties."

The findings of the Selfridge board were fowarded to the Air Force in Washington for review by its military personnel loyalty-security committee.

The case then went up to the Air Force Personnel Board for further study and recommendations before going to Talbott for a final decision. The Air Force has not made public the nature of the recommendations made by the personnel board.

At Dexter, Mich., Lt. Radulovich said his clearance was "the most wonderful news I've ever heard."

"Boy, oh boy," the 26-year-old reservist exclaimed, "this is a surprise I never expected."



GROVE PATTERSON

Birmingham to Hear Editor From Toledo

BIRMINGHAM — "A Reporter Abroad" is the title of a speech to be given by Grove Patterson, editor-in-chief of The Toledo Blade, at an open meeting of Friends of the Baldwin Library at 8:15 tonight in the library auditorium.

Following trips to Mexico, Central and South American countries, Patterson made a return visit to Europe this year. After attending the Disarmament Conference in Geneva, Switzerland in 1932, he went to Rome to interview Mussolini and then to the Balkans, Russia and the Scandinavian countries.

The next year he traveled in 12 European countries and spent a month in Russia. In 1934 he was decorated in Spain with the Order of Isabella, highest honor in the gift of the government.

Patterson is a past president of the American Society of Newspaper Editors, a trustee of Oberlin College (Ohio) and a member of the International Board of the YMCA.

Requests to Canada Approved by Dulles

(Continued From Page One)

Canada into releasing Gouzenko for questioning.

In turning down the original request, Canada said Gouzenko had no information to add to his previous disclosures. Canada indicated concern too that questioning him might add to the difficulties of protecting him from possible Communist retaliation.

New fuel was added to the case, already smoking with political charges and countercharges, when:

1. A Canadian member of Parliament charged in the House of Commons yesterday that "McCarthyites" in the United States are trying to "blackmail" Canada into releasing Igor Gouzenko for questioning.

2. The Senate internal security subcommittee disclosed yesterday that the White House sought and got FBI data on Harold E. Glasser, an alleged Soviet spy, a month before Glasser's 1946 promotion in the Treasury Department.

The charge of blackmail came from David Croll, a member of the Liberal party, which dominates the Canadian government.

He said President Eisenhower should repudiate what he described as attacks on Canadian Foreign Minister Lester B. Pearson.

Croll charged, as did the Toronto Star in an article yesterday, that Pearson may be named by the Senate subcommittee as one of several Canadians accused of supplying information to Communists during World War II.

Robert Morris, subcommittee counsel, quickly said, "No such thing is contemplated."

At the subcommittee's request, Atty. Gen. Brownell supplied it yesterday with a memorandum on who got FBI reports and summaries naming Glasser.

Foundation Offers Chance to Create Living Memorial

"Now, at Thanksgiving time, persons who have prospered here might care to give to the Pontiac Foundation."

This appeal was made by William W. Donaldson, foundation president, who said "The foundation gives a chance for a person to create a living memorial to himself and loved ones, while making Pontiac a still better place to live."

The organization was legally incorporated Feb. 5, 1953 and now has about $12,000 in cash and stocks. A nine man board of trustees manages the fund, which will be used to promote benevolent, charitable, hospital, scientific and literary or educational buildings and projects in the Pontiac area.

A civic auditorium is one of the chief goals of the Foundation. The projected auditorium would provide local residents with facilities for group meetings, conventions, lectures, exhibits plus musical and dramatic entertainment, foundation officials point out.

Names of donors, Donaldson explained, could be inscribed on a plaque at the auditorium, "thus their names would live on as contributors to civic betterment."

Direct contributions or bequests are equally welcomed by the Foundation and, Donaldson said, under the present laws such gifts are tax free. Milo J. Cross, president of Pontiac State Bank, is treasurer of the foundation.

Donors may designate the use to which a gift shall be put, subject to change by majority vote of the trustees if they decide the use is impossible or inadvisable.

Any contributor of $100 or more becomes a Foundation member, and can vote on any question presented at a meeting of the membership.

The Foundation is appealing particularly to "People who have lived and found happiness and prosperity in the Pontiac area, and who desire, whether their wealth be great or small to return some portion of it for the betterment of the community."

Proposes Ouster of Mrs. Hickman

(Continued From Page One)

curtailed funds intended for the board's staff of six inspectors.

This has resulted in a backlog of about 5,000 unfiled inspection reports, Millard said.

Millard said that he found the board members themselves to be apparently innocent of any wrongdoing but that they had been dominated by the secretary and had approved improper licenses on Mrs. Hickman's word.

The attorney general recommended that the board members assume their responsibilities and carry out their duties more diligently.

He said he would turn over to the State Civil Service Commission the data he had obtained. He said there was evidence of violation of personnel regulations and favoritism by Mrs. Hickman in the granting of vacations and similar matters.

Millard said he began his investigation when two board members submitted an examination paper purporting to bear their signatures and approving a passing grade for the applicant.

The State Police pronounced the signatures to be forgeries, he said.

"This incident brought to light other facts," Millard said, "indicating long-smouldering ill feelings, recriminations and resentments which had evidently precipitated a general collapse of the morale and efficiency of the department."

Tiger Is Victim of Father's Gun

Tot in Australia Cries to Daddy for Help as 'Dog' Licks Her

SYDNEY, Australia (AP)—Seven-year-old Mavis Halcroft woke up in bed early this morning and called: "Daddy, quick, Daddy, help me. Stop this big dog licking my face. He's on my bed."

Her mother looked in and saw a tiger on the bed.

It was licking Mavis' face while her 3-year-old sister Fay slept beside her undisturbed.

Claude Halcroft, the children's father, snatched up his .22 rifle and while his wife held a flashlight on the bed, took careful aim.

"I did not have to tell Mavis to keep still," he said later. "She was under the blankets, very frightened, and as still as could be.

"I fired and the bullet went through the tiger's nose and jaw. It was away in a flash through the door and into the street."

The animal was found later, weak from loss of blood.

It had escaped from a circus after someone tampered with the lock on its cage.

Men's Club Discusses Plans, Sees Movie

The Oakland Park Methodist Church Men's Club discussed plans for future programs and projects last night during a meeting at the church.

The group also saw a movie entitled "The Studebaker Story," arranged for by Program Chairman Howard Shelly.

Stevenson Blasts Republican Methods

(Continued From Page One)

Improved" position of minority groups, particularly the Negro, he called progress in the South "even more conspicuous than that in the North."

"I believe, and I think in common with the great majority of thoughtful white people of the South," he continued, "that this improvement must and will continue."

He said that to keep the promises made by the Republican party in 1952 "would have been about as easy as for one Siamese twin to jump off the Brooklyn Bridge while the other kept the skillet hot for the fish fry."

And he claimed that on two thirds of the key issues in the last session, Democrats saved the Republican administration from the Republican Congress.

"The attitude of many Republican leaders seems to be 'I Like Ike, but I don't like what Ike likes,'" he remarked.

The former Illinois governor declared that no one should be more thankful for the Democratic record in the last session of Congress than the President himself.

"Democrats supported the administration when they thought it was right, which has sometimes been confused with supporting the President for his sake rather than Democratic principles for their sake," Stevenson declared. "It will be harder now after this degrading assault on President Truman.

"It will be harder now after the administration's eagerness to accept Democratic assistance and then repudiate Democrats. It will be harder now with the major issues of farm policy, labor legislation, taxes, foreign trade, etc., postponed to an election year. And it will be harder now in a constant drumbeat of indictment by suspicion, of conviction by accusation which seem to be the Republican program."

It is estimated that the United States produced 2,291,997,000 barrels of crude oil in 1952.

Big Committee Busy on Parade

Santa Claus to Arrive 9:30 Saturday Morning on December 5

A 30-member "production committee," headed by John A. Riley, swung into high gear this week on preparations for the most colorful Christmas parade in Pontiac's history.

The parade will officially welcome Santa Claus to Pontiac Saturday, Dec. 5 at 9:30 a.m.

Pontiac Retail Merchants Assn., a division of Pontiac Chamber of Commerce, will sponsor the march down Saginaw street.

Parade marshal John Riley has named John W. Hirlinger, assistant manager of Pontiac Chamber of Commerce, as his executive assistant with Mrs. Alice Reitmeyer as recording secretary.

Religious floats telling the Christmas story will be put together by Pontiac's churches, helped by Rev. H. E. Ryan, Dr. H. H. Savage, Rev. Michael J. O'Reilly, Rev. R. H. Dixon Jr., Orville S. Tripp and John A. Strait.

Pontiac Police Chief Herbert W. Straley, Capt. Vance L. Hanger and Lieut. David Y. Gilpin will direct city police.

William Treanor and Frank M. Knight will supervise Pontiac Junior Chamber of Commerce "parade police," who will direct floats, balloons and marchers for an even, smooth-running parade.

Pontiac Fire Chief John F. Schroeder will set up alternate routes for fire equipment in case of emergency calls during the parade.

Henry Gotham and William M. Ludlow will line up convertibles for the parade; Curtis E. Patton and Neil B. McClellan, bands. David R. Ewalt, city recreation director, and Clarence L. Hardenburg will supervise boys and girls who will help handle the giant balloon figures.

Public relations committeemen are Orrin P. Huntoon Jr., Ralph Eastridge and Robert R. Lazelle, with Frank Firnschild and Patricia A. Wood handling publicity. Eastridge and George Richman will serve as the Retail Merchants Association liaison men.

The parade will form under Riley's supervision, with McClellan, Harold R. Davis and Robert E. Erickson assisting. John W. Emerson, Pontiac City electrician, and several assistants will inflate and deflate the giant balloons.

County Lists 113 Measles Cases

Mumps Also Increases in Oakland; City Free From Outbreaks

Oakland County's measles rate climbed to new heights for the season last week with 113 new cases listed on this week's Oakland County Health Department report.

The weekly report was released by Dr. John D. Monroe, director of the county health department, which covers the entire county except Pontiac.

Last week's county report listed 91 cases of measles. Figures show that measles was running 14 cases a week at this time last year.

Smaller increases in mumps, tuberculosis, scarlet fever, whooping cough and polio were also listed on the current county report, which follows in full:

	Past Week	Week Ending Nov. 14 1953	Nov. 22 1952
Chickenpox	20	19	93
Measles	113	91	14
Pneumonia (all forms)	1	3	3
Poliomyelitis	3	1	4
Scarlet Fever	11	9	14
Tuberculosis (all forms)	11	7	8
Whooping Cough	8	5	6
Mumps	44	35	14
Rubella	0	6	3
Diarrhea	1	2	1
Rabies in Animals	3	1	2
Rheumatic Fever	1	0	0
Amoebic Dysentery	2	0	0

Pontiac last week was still a stronghold against the measles outbreak which raged around it, according to Pontiac's City Health Department.

The city's report for last week, also released by Dr. Monroe, showed no new cases of measles for the third straight week.

The city, however, counted three new cases of polio on its weekly report which reads as follows:

	Past Week	Week Ending Nov. 14 1953	Nov. 22 1952
Chickenpox	8	11	21
Gonorrhoea	7	8	5
Measles	0	0	3
Mumps	3	2	1
Pneumonia	1	1	0
Poliomyelitis	3	3	2
Rubella	1	1	0
Scarlet Fever	0	0	2
Syphilis	3	0	2
Tuberculosis	7	5	0
Whooping Cough	2	5	1

Mexican Motion Picture Star Better After Attack

LOS ANGELES (AP)—Mexican film star Jorge Negrete is reported in fairly good condition today after a possible liver ailment attack. He was hospitalized yesterday.

Churchill Leaves Dec. 1

LONDON (AP)—Prime Minister Churchill plans to leave London by air Dec. 1 for his Bermuda conference with President Eisenhower and French Premier Joseph Laniel.



VIRGINIA RICAMORE

Funeral for Virginia Ricamore, 43, of 124 Franklin Blvd. will be Wednesday at 2 p.m. from the Sparks-Griffin Chapel. The Rev. Malcolm K. Burton of First Congregational Church, of which she was a member, will officiate and burial will be in Perry Mount Park Cemetery.

Miss Ricamore died Sunday in Pontiac General Hospital.

Harold F. Oliver

Harold F. Oliver, 40, 6849 Longworth in Waterford Township, was stricken with a heart attack and was dead upon arrival at St. Joseph Mercy Hospital at 6:30 a.m. today.

Born in Pontiac Oct. 6, 1913, the son of Frederick G. and Elizabeth Shafer Oliver, he was a graduate of Pontiac High School and a member of Central Methodist Church. He married Doris Pearce in Pontiac Nov. 23, 1935.

Mr. Oliver, who had spent his entire lifetime here, was a foreman at Pontiac Motor Division.

Besides his widow and parents, he is survived by two sons and a daughter, Richard G., Harold F. Jr. and Kathleen L., all at home. Also surviving are two sisters and a brother, Mrs. L. K. Smith of Drayton Plains, Mrs. Ronald Hayward of Pontiac and Floyd Oliver of Wayne.

Funeral will be Friday at 2 p.m. from Sparks-Griffin Chapel. Dr. Milton H. Bank of Central Methodist Church will officiate and burial will be in White Chapel Memorial Cemetery.

Dondero Sees Budget Balance in 2 Years

(Continued From Page One)

much friendship we have purchased with billions of dollars worth of aid." Dondero also expressed pessimism for a lasting truce in Korea.

He said as long as Russia is behind the truce talks in Korea with its destructive philosophy, permanent peace hopes are dim.

"There is no middle ground upon which we can meet Communism," he said. We must be on the alert every minute. We differ in philosophy as the two poles.

"She has already announced to the world that she wants to destroy all governments and replace them with Communism," he added.

During the question and answer part of the program, headed by William F. Kalwitz, chairman of the Chamber of Commerce Government Affairs Committee, Dondero made these remarks:

Participation by the United States to stand 50 per cent costs of the St. Lawrence Seaway "is coming."

He referred to President Eisenhower's assurance of this fact in his Ottawa speech recently. He said that the Seaway would enhance the economy of producer and consumer when the project is completed. He said savings by cities, especially industrial cities as Pontiac, would run into the millions of dollars.

He said that a civil defense post here was recently warned within minutes after an unidentified plane was sighted flying over Greenland.

Robert St. Clair, Chamber secretary, introduced Congressman Dondero.

3 Injured in Crash at Shirley, Judson

Three Pontiac people were injured yesterday in a two-car crash at Shirley Ave., and Judson Sts., according to Pontiac Police.

One of the drivers, Russell F. Dorman, 42, of 267 S. Shirley Ave., was admitted to St. Joseph Mercy Hospital with possible rib fractures. His condition today is fair, according to the hospital.

Miss Carol J. Morris, 21, of 265 Judson St., driver of the other car, was treated for chest injuries, and a passenger with Miss Morris, Mrs. Virginia Cowgill, 28, of 269½ S. Shirley Ave., was treated for possible arm injuries.

Both drivers told police that they failed to see the other driver's auto.

Tremors Felt in Italy

AVEZZANO, Italy (AP)—Sharp earth tremors were felt before dawn today in this area in the center of the Italian peninsula due east of Rome. No casualties or property damage was reported.

Hungary Recalls Envoy

BERLIN (AP)—The East German news agency ADN said today Joszef Hadju, Hungary's minister to Communist East Germany, had been called home by his government.

Calloused Hands Win Appeal Before Court

NASHVILLE, Tenn. (AP)—Claude All, 42, was haled before City Judge Andrew Doyle on charges of drunkenness, vagrancy and loitering.

But All protested he was no vagrant. He worked for his living chopping cordwood, he said, and held out his hands to the judge.

The judge marveled at the horny, calloused hands and suspended the $35 fine, saying:

"Don't see many hands like those any more."

(Advertisement)

Stops 2 Bad Cases of Bleeding Piles

In Just a Few Days

"I suffered for several years with bleeding piles," writes a Mt. Clemens contractor, "and tried about all kinds of pile ointments, suppositories, etc. with little or no relief. Then my druggist told me of the amazing results his customers had gotten with the new miracle drug called Rectoral. So I tried a battle and to my utter surprise the bleeding and accompanying soreness and irritation began to disappear in a few days and in a few days more all trouble was gone. Then my mother-in-law who had also suffered with bleeding for years tried a bottle and in less than a week al her trouble disappeared. It is now nearly two years since we took this wonderful medicine and neither one of us have had a bit of trouble since."

The same experience could be told by thousands of other former sufferers. And it is all so simple and easy. Throw away your messy, disagreeable-to-use ointments, suppositories, etc. Just take a tablespoonful of pleasant, harmless RECTORAL after meals and at bedtime. Usually in a few days bleeding with its soreness and irritation begins to disappear and in a few days more be entirely gone, if directions are followed. So why suffer any longer? Get a bottle of RECTORAL today at: Simms; J-V; Hallman Drug; Luttrell Pharmacy; Walgreen's; Slankster & Jones; Dunseith; Cole's; Blinks; Rule; Quality; Keego Drug; Keego Harbor; Drayton Plains; Auburn Heights.

Do not accept anything else.

48 HOUR RIOT!!

FAMOUS HUB RECONDITIONED

SINGER

ELECTRIC PORTABLE SEWING MACHINE



5-YEAR GUARANTEE

- New Motor
- New Carrying Case
- New Sew-Lite
- New Foot Control

CALL

FE 2-9143

FREE Home Demonstration without cost or obligation

HUB APPLIANCE STORES, INC.

379 S. SAGINAW

Watch the

RAY BOLGER SHOW

8:30 P. M. Thursday WXYZ-TV



WASH IT! AGAIN and AGAIN!

SUPER KEM-TONE

You can't mar its matchless beauty. It's completely new—completely different! It's guaranteed washable!

Gorgeous new colors, lovely pastels, rich deep tones... Ready to use... easy to use. $5.45 GAL.

LET US RECOMMEND A GOOD PAINTING CONTRACTOR

SHERWIN-WILLIAMS

71 W. Huron FE 4-2571

Open a Charge Account —We Deliver—

Better Relations Vital to Nations

Unusual Pravda Article Calls for Cooperation Between U. S., Soviet

By RICHARD KASISCHKE

MOSCOW (AP)—An unusual article in Pravda today said it was fully obvious that an improvement in Soviet-American relations was vital to the interests of both countries and that their cooperation would be "the paramount factor in lessening international tension."

The article, which covered nearly half the Communist party newspaper's foreign news page, possibly was of considerable significance.

• • •

Yet the author, D. D. Kraminov, one of Pravda's prominent correspondents who has covered United Nations sessions, set forth no proposals on how American-Soviet relations might be bettered except to claim that the United States should change its course.

The writer largely devoted his space to accusing President Eisenhower and other American leaders of making anti-Soviet attacks and conducting anti-Soviet campaigns.

"The history of relations between the U.S.A., and the U.S.S.R. shows that always when these countries have gone together and when friendly relations existed between them it served the interests of both peoples, served the cause of the struggle against the forces of war and destruction and served the cause of peace and progress," Kraminov wrote.

• • •

"And the opposite has been true when the United States conducted an unfriendly policy toward the Soviet Union. Then it brought nothing but harm to the American people and was used by the forces of war and internal reaction against the interests of peace and the security of the peoples."

Search Continues for Japanese Army Survivors

GUAM (AP) — Science was employed today to determine whether newly found evidences of Japanese stragglers from World War II indicates the men could still be alive.

Laboratory tests of vinegar found in a whisky bottle, remnants of betel nuts and palm fronds—used for a couch—were being made to determine how long it had been since they were used.

Three searching parties have been through eight miles of dense jungle, have scaled coral cliffs and climbed Mt. Lam Lam but have sighted no stragglers.

The search was begun at the request of the Japanese government after footprints—reported fresh—were found in remote areas. It was believed about 10 stragglers might still be in hiding.

Moves to Carry Out Security Data Order

WASHINGTON (AP)—Secretary of Defense Wilson has set in motion at the Pentagon President Eisenhower's order to overhaul classification of data bearing on national security.

The presidential order, among other things, dropped the "restricted" label, leaving three classifications instead of four—top secret, secret and confidential.

A directive, signed by Wilson Nov. 19 and made public yesterday, ordered immediate cancellation of the "restricted" category. But it gave classifying officers until Dec. 15 to move up a notch any "restricted" information they consider "absolutely essential" as confidential matter.

Request for Kiss Brings Seven-Day Jail Sentence

DES MOINES (AP)—Geneva Bice, 20, a waitress, said she was returning to the coffee shop where she worked when Jack Howard, 27, grabbed her by the neck and said, "How about a kiss?"

An unromantic judge sentenced Howard to seven days after he pleaded guilty to disturbing the quiet of a person.

Faces Arraignment

SAULT ATE. MARIE (AP)—Sgt. William Roy Bastin, 24, of Wyandotte faces arraignment today in municipal court on charges of assault with attempt to rape. He is a member of the medical detachment at Camp Lucas near the Soo. He was arrested Sunday night on complaint from a 15-year-old girl.



MALE AMONG 457 GIRLS—Jules Pellerin, 22, raises hand to ask question in class at Colby Junior College, New London, N. H., where he is the only male among the 458 students. School authorities waived the "women only" requirements to enable Jules, a local resident, to earn a few credits needed to complete training in medical technology. At left is Deborah Hatch of Dedham, Mass., and at right is Ann Lewis, Wynnewood, Pa. Smiling girl in left background is Chung Won Lee of Seoul, Korea. Pellerin has a girl friend—but she isn't among his 457 schoolmates.

Egyptian Police Hold British Journalist

CAIRO, Egypt (AP)—Egyptian police have arrested a British journalist, Tom Clarke, in Alexandria. He was the third British subject picked up by the Egyptians within a week.

Clarke was arrested yesterday but the British Embassy her said it had not been informed of the charges against him.

The embassy said the British consulate general in Alexandria had protested the arrest to the Egyptian government but no results of the protest had been reported.

Clarke, a resident of Egypt for more than 20 years, is correspondent for several foreign newspapers. He formerly was Alexandria correspondent for the United Press as well as Alexandria editor of the Egyptian Mail, a Cairo English-language daily.

Film Producer Says Reds Kicked Him Out

LOS ANGELES (AP)—A movie producer says the Communists ousted him from their party because he saw a psychiatrist.

Producer William L. Alland, maker of the 3D hit "It Came From Outer Space," said he told a closed session of a House Un-American Activities subcommittee yesterday that he was banned from Communist meetings in 1948. That was when party big guns discovered he had visited a psychiatrist, he said.

Alland, a combat pilot with a record of 56 missions in the South Pacific in World War II, said he joined the party in 1946. He added that he found psychotherapy "very helpful" and declared that 95 per cent of the Communists in Hollywood belonged on a psychiatrist's couch.

Better Than No Wash

PORTLAND, Me. (UP)—Francis H. Farnum, Jr., program director of radio station WGAN, wishes he could figure out an easy way to get the other side of his car washed. The right side was washed clean as a whistle when he parked his automobile, windows shut tight, against a downtown fountain that splashes into the street. But police won't permit parking of cars in the other direction.

Most of Canada's electric current is generated by water power.

NEW Seal Rite One Coat

FLAT PAINT

WASHABLE! SCRUBABLE! DURABLE! Contains RUBBER



For Nearest Dealer's Name, Call

West Detroit Glass of Pontiac

FEderal 2-8397

Woman Sailor Gets Lost After Crossing Atlantic

NEW YORK (AP)—Mrs. Ann Davison, 38, of Gloucestershire, England, who sailed across the Atlantic alone in her 23-foot sloop, docked in New York harbor last night after getting lost in the weekend fog.

Mrs. Davison came to New York from Miami, Florida, her first landing in the United States. She left England May 19, 1952, touched ports in France, Spain, and Gibraltar and reached Miami last Aug. 12.

She anchored off Sandy Hook, N. J., until the fog lifted Sunday, then headed into port only to be caught when the fog settled again.

Queen's Steward Goes on Trip Despite Son

LONDON (AP)—Raymond Dunkley, chief steward on the royal Stratocruiser Canopus, became the father of a son just five hours before the plane took off last night on the first leg of Queen Elizabeth's world tour.

Dunkley told reporters at London airport he asked his wife Norah whether he should beg off from the trip to be with her. He said she exclaimed:

"Don't do anything of the sort!

"You have your job to do. Let me get on with mine."

Pet Population Equal to That of Children

NEW YORK (AP)—There are nearly 50 million cats and dogs and about the same number of children in American homes, according to a survey of the nation's pet population by the National Family Opinion, Inc., a research organization of Toledo, Ohio.

SINUS

And those terrible headaches caused by sinus now relieved by tablets taken internally.



Sinus sufferers go all out in their praise of the wondrous relief from these tablets. Get a bottle today!

TRUMAG TABLETS

SIMMS BROTHERS

98 N. Saginaw —Main Floor

Wrecker Truck and Lasso Used to Capture Deer

LOCKPORT, Ill. (AP)—When Robert Schwartz, 29, and Edward Hall, 45, on their way to work, spotted a deer swimming in the 60-foot-wide Illinois Waterway, they jumped into a rowboat and lassoed the animal.

They towed it to the docks of the Material Service Corp., where both work, borrowed an auto wreck truck and with its derrick lifted the 150-pound buck from the water.

A game warden took over later and said he probably would turn the deer loose in a state park. There is no legal hunting season for deer in Illinois.

Padded Saddles Give Dudes Softer Riding

DENVER (AP) — Western fashion note reported at the Colorado Dude and Guest Ranch Assn. annual meeting: Saddles are being padded with sponge rubber seats to soften horseback rides for dudes.

$625,000 Treasure Is Found in Florida

JACKSONVILLE, Fla. (AP) — William F. Sneed Jr., Lakeland hotel owner, is showing off a couple of coins which he says were among thousands in a chest he recovered from under the Suwannee River Saturday.

He said he found 4,500 Spanish gold doubloons worth $100 to $150 each and 3,500 silver pieces of eight worth $50 to $90 each. At the lower value he quoted, his treasure find would be worth $625,000.

He said the chest also contained a silver cup, apparently of English origin.

He said he used electronic devices to locate the treasure under 16½ feet of water near the mouth of the Suwannee.

(Advertisement)

FASTEST KNOWN RELIEF FOR GAS ON STOMACH

THANK HEAVENS! Most attacks are acid indigestion. When it strikes take Bell-ans tablets. They contain the fastest-acting medicines known to doctors for the relief of heartburn and gas. 90¢ refunded by Bell-ans, Orangeburg, N. Y., if not satisfied. Get Bell-ans to-day. All druggists, 25¢

Get the Beauty Benefits of Lanolin...



in Smoothing, Soothing

Lanolin Plus *Hand Lotion*



Smooth a few drops of Lanolin Plus Hand Lotion on your hands—seconds later and hours later, too, you'll be astonished at their new softness and loveliness. That's because Lanolin Plus does more than glove your hands in its soothing, lasting, protective film. Try Lanolin Plus Hand Lotion today, and find out for yourself how lovely and young-looking your hands can really be.

Generous 4 oz. bottle with pump, only $1* *Plus Tax

Now... with Handy Pump —At No Extra Charge!

A touch of the pump and just the right amount of Lanolin Plus Hand Lotion flows on your hands. Economical, convenient, and long-lasting.

98 North Saginaw

SIMMS BROTHERS

Main Floor

Open 'til 10 P. M. Wed.

Buy for Christmas Gifts While Selections are Great



Drainboard Mats

Protects dishes, hushes clatter. Slanted to drain water into sink.

20 x 15½.....$2.98

21 x 24.....$4.98

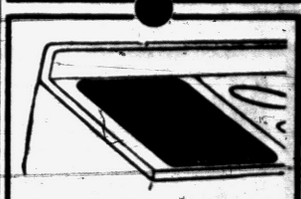

Stove-Top Mats

Protects stove surface. Resists high temperatures. Slip-resistant.

11½ x 18.....$1.49

16 x 20.....$2.35



Sink-Liner Mats

Protects your glassware and china. Cushions your sink against breakage.

10 x 12.....$1.49

12 x 14.....$1.79



No-Stoop Dust Pan

Floor hugging dust pan lets you use both hands on broom.

Push Dust Pan in Place with Toe.....$1.39



Dish Drainer

Rubber covered wire protects your dishes and silverware. Choice of two sizes.

13 x 16 x 4½.....$1.89

Deluxe Model.....$3.98



Sink Strainer

You won't mar your sink or can with this sink strainer. To empty it just bang it all you want.

Assorted Colors.....$1.29

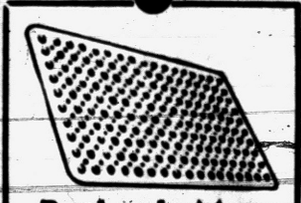

Bathtub Mat

Protects you from bathtub accidents. Vacuum cups hold mat in place.

14 x 26.....$1.79

16½ x 28½.....$2.29



Sink Mat

Protects your fine china and your sink bowl. Resists grease, soap and hot water. Choice of colors to brighten kitchen.

12¾ x 16.....$1.19



Reversible Soap Dish

Your soap stays high and dry when you use this soap dish. One side catches drippings.

Other Side Drains Them Off 39¢

SIMMS BROTHERS

98 N. Saginaw —2nd Floor

Refrigerator - Washer Repair Service

- All Makes
- Expert, Trained Technicians
- Prompt, Dependable Service
- All Work Guaranteed

Bussard Electric

84 Oakland Ave. — Free Parking

Phone FE 2-6445

Member Oakland Co. Electronic-TV Service Association

LOOK LOVELIER! FEEL BETTER! LIVE LONGER!

New Way to Weight Control makes You the Thin Twin of Your Stout Self

The New CAL-O-METRIC Way to WEIGHT CONTROL Automatically Helps Re-adjust Your "Appestat," the Appetite-Regulator in Your Brain, to Overcome Overeating, the Only Known Cause of Overweight... Thus Controlling Your Weight... Without Abnormal Hunger Pangs, or Your Money Back

Lose Ugly Fat Fast

SURELY · SAFELY · SANELY · SCIENTIFICALLY

Without Drugs, Medication, Fad Diets, Exercise, Massage

Where it Shows Most

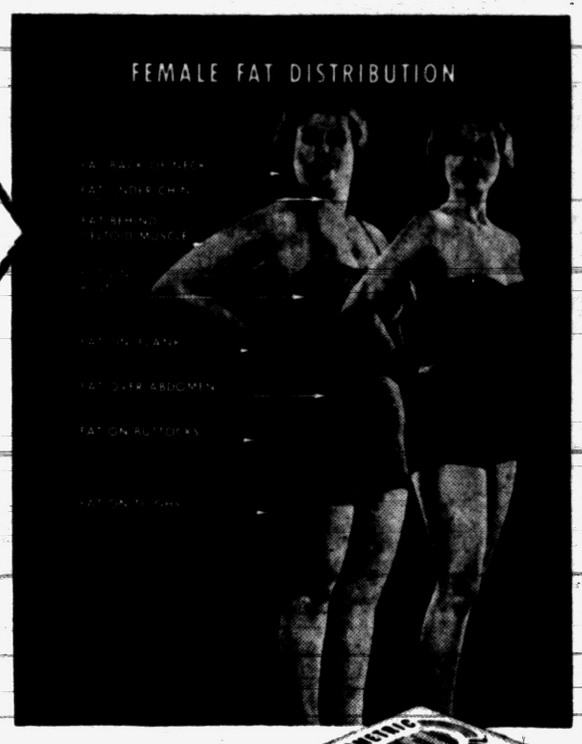

DOCTORS now know that, located in the hypothalmus of your brain is the appetite-regulating mechanism of your body, called the "Appestat." When your "Appestat" is in normal working order, you tend to eat no more calories than your body needs for energy. But when your "Appestat" is set too high you tend to overeat, to stoke your body with more fat-building calories than you can burn-up as energy.

The new CAL-O-METRIC Way To WEIGHT CONTROL is the sane, scientific way to streamline your body. It helps you re-adjust your "Appestat." You follow the true basic principle that can make your loss of weight *permanent!* You enjoy three generous, delicious, perfectly-balanced meals *plus* a bedtime snack, each day, with all the vitamins, minerals, proteins and food nutrients you need in correctly balanced proportions. Even before you experience a substantial overall weight loss, you'll start losing ugly fat fast where it shows most.

Take the CAL-O-METRIC Way today, and you take the road that can lead only to a handsomer, happier, healthier existence, tomorrow. Start, now! Before you realize it your "Appestat" will have readjusted itself to normal. Before you know it your mirror, your family and your friends will tell you those ugly, excess pounds have melted away. And in their place you'll find the new you, the trim, thin twin of your old stout self. Start the CAL-O-METRIC Way To WEIGHT CONTROL, today and you will start looking lovelier, feeling better, living longer, tomorrow!

Take the Right Way to Weight Control, Today



ONLY $3.50

Lose Weight or Your Money Back

CAL-O-METRIC WAY TO WEIGHT CONTROL

98 North Saginaw Street

SIMMS BROTHERS

DRUGS *Main Floor*

BRAKE Adjustment $1.19

HERE'S WHAT WE DO:

- Remove front wheels and inspect lining.
- Inspect, clean and repack front wheel bearings
- Inspect brake drums. Check and add brake fluid if needed.
- Adjust brake shoes to secure full contact with drums
- Carefully test brakes.

Toe In Adjusted on Your Car for . . . $1.98

TERMS CAN BE ARRANGED FOR ALL WORK

FIRESTONE STORE

146 West Huron Street FEderal 2-9251

Hunters' Insurance



Issued for 3 Days Or Up to 6 Mos.

You can buy Hunter's Insurance, giving you $1,000 life insurance, plus $250 for medical expenses in case of injury incurred for as low $1.75 for seven days, or just 25c a day.

GREATER BENEFITS, LONGER PERIODS AVAILABLE

Can You Afford to Go Hunting Without Insurance?

Lazelle Agency, Inc.

Our Own Personalized Service on Every Policy

504 Pontiac Bank Bldg. FE 5-8172

O'Brian's Attorney Waives Jury Hearing

A non-jury hearing will be held Nov. 30 before Oakland County Circuit Judge Frank L. Doty to determine if confessed rape-slayer Donald V. O'Brian, 27, should be adjudged a criminal sexual psychopath.

O'Brian's attorney, Harold W. Geddes of Detroit, notified Judge Doty Monday of his intention to waive a jury for the special hearing.

The testimony of three Pontiac psychiatrists who examined O'Brian separately and declared he could be classed a criminal psychopath will be heard by Judge Doty. He has the right to either accept or deny the doctors' findings.

O'Brian is in Oakland County Jail on a first degree murder charge in the death of Mrs. Hallie O. Perkins, 55, of 76 W. Longfellow Ave. whom he has admitted slaying Aug. 4.

Results of the hearing will determine whether O'Brian is to be placed in a mental institution or if he'll face trial in Mrs. Perkins' death.

California uses more hired farm labor than any other state.

STARTS WHITE STAYS WHITE



Donaldson Lumber

27 Orchard Lake FE 2-8381

DUPONT PAINTS for every purpose



X-3 RESEARCH PLANE—The Air Force released this photo of its X-3 research plane nicknamed the "Flying Stiletto" because of its short wings and long tapered nose. The X-3 was built to test features of an aircraft operating for sustained periods at extremely high speeds. The plane's fuselage is 66 feet, 9 inches long. The wing span is only 22 feet, 8 inches.

Bob Considine Says:

Hollywood Adapting Itself to Television Successfully

HOLLYWOOD (INS) — Movies may not be better than ever but they're sure bigger. And deeper. There won't be many films coming out of here henceforth that aren't in Cinemascope, Cinerama, or Mike Todd's 70 millimeter process. Or 3-D, which is trying to ignite the fuse again with a good script after a brief, sputtering career that was a shot in the arm to the economy of the indusry but no artistic contribution.

"The only writers who have a chance in Hollywood today are Matthew, Mark, Luke and John," said Hal Conrad, a friend who sank from a good sports writing job on Jacobs Beach to the plush and riches of the film capital. He added: "Screen's too big for anything anybody else writes. How are you going to have an intimate little thing 55 feet wide?" It's a problem at that, but not as great a problem as one might think. There's TV writing to consider.

Because television, the cyclopticeyed monster which threatened to destroy Hollywood right down to the cellars, is what is keeping employment high in the film world. Hollywood now is turning out more film for TV shows than it is producing for theatre consumption.

There is something of the air of the early film pioneering days about the Hollywood of today. When the great ones first came here they discoverd a land of opportunity which has few equals in history. Billions of dollars have been made with what Hollywood had to offer; fantastic fortunes grew and kept growing; the age of the American theater was changed; a whole new species of American hero and heroine was created out of nothingness. The temples and the palaces of this nobility still dot the neighboring hills.

Like conquering armies of old, high taxes and television swept over the stucco capital of the film world and leveled it. It was felt it could never rise again. But other and greater capitals had survived the invader's heel in history, and so has Hollywood. Hollywood is surviving and succeeding because it adopted the homely philosophy, "If you can't beat 'em, jine 'em." It has jined TV and shows every sign of consuming it, like China consumed whole series of conquerors.

Sam Marx, one of the most gifted of the younger Hollywood producers, has some startling thoughts about the opportunities abounding Hollywood today. To wit:

"Television gives Hollywood what it has always longed for, a chance to make a picture inexpensively and see that picture continue to build up big grosses after it has played the first-runs. The man who makes and owns a good TV film today will make more money, and keep more money, than any similar producer before him in Hollywood.

"He can sell his product to a top sponsor, let the sponsor use it briefly, and then take it back, change its title, and sell it to another sponsor. By the time he gets it back from the second sponsor there are dozens more TV stations in the country, and those new audiences must be accommodated. So there is another sponsor. In time he can bring the same film back to the original sponsor. . . and so on. It's a chain reaction."

College Grads Among Least Moral in Politics

ST. LOUIS (AP)—The president of the American Assn. for the Advancement of Science says a "wave of anti-intellectualism" is present in this country.

Dr. Edward U. Condon said in a speech at Washington University yesterday it is a "shocking thing" to think that some of the worst offenders against political morality and decency in public life today are college graduates.

He said the many causes of the wave include "general tensions, frustrations and anxieties of the times."

Modern Morocco has a 1953 population of about eight million.

Ready Strategy for '54 Elections

Democrats, GOP Have Some New 'Wrinkles' for Congressional Race

WASHINGTON — Both Republicans have some new campaign "wrinkles" as they prepare for the 1954 Congressional election.

At stake in this important midterm contest will be control of Congress for the following two years and a favorable position for the 1956 Presidential race.

So neither party is going to overlook any bets. Each has plans to do some raiding of the other's private preserves, Congressional Quarterly was told in interviews with party planners.

As the major parties start the 1954 campaign they are on virtually even footing, so far as the House seats are concerned. The Republicans have 219 Members and control the House. There are 215 Democrats and one independent. All 435 House seats will be on the election block.

GOP strategy calls for a spirited 1954 Congressional campaign in the South. The Republicans plan to put up nominees in most of the 38 Congressional districts carried by President Eisenhower in the 10 Southern states and border Tennessee.

In 1954, the GOP's best chances to pick up seats appear to be in Florida, North Carolina and Virginia. Republicans now hold the 10th North Carolina and the Sixth, Ninth and 10th Virginia districts. The GOP almost won the First Florida district in 1952.

In states like South Carolina, where it may be advisable for the Republicans to back an independent rather than to run a candidate themselves, they are prepared to do so. President Eisenhower nearly carried South Carolina last year on an independent ticket.

Other Democratic strongholds which the Republicans plan to invade are the cores of large cities. At present the Republicans hold 43 urban districts in 20 of the nation's largest cities outside the South. This is less than half of the 96 districts covering these industrial and metropolitan areas, and most of the GOP city districts are in fringe and residential areas.

While the GOP leaders are inspecting voter prospects in the big cities, Democratic leaders are taking a long look at the rapidly growing suburbs. The Republicans jumped in quickly to organize solidly there.

Cutting down high GOP election percentages in the suburbs would pay off for the Democrats, particularly in tight, state-wide races. They were encouraged when they recently won a number of municipal elections in suburban Connecticut and New York communities.

The Midwest is getting special attention from both parties. The Democrats are confident that they have their best opportunity in years to score in farm districts because of falling farm prices.

Delighted to win the rural Ninth Wisconsin district for the first time in history, they interpreted the outcome of the recent special election there as a slap by farmers at the Eisenhower Administration's farm program.

(Copyright 1953, Congressional Quarterly)

Los Angeles Slayer Given Life Sentence

LOS ANGELES (AP)—A sentence of life imprisonment was given yesterday to a man convicted of killing his wife, her father and his own sister in a shooting spree after his reconciliation plea was spurned.

Raymond J. Ross, 35, was found guilty of two counts of first degree and one of second degree after his case was submited to Superior Judge Thomas L. Ambrose on the transcript of the preliminary hearing.

Fatally shot last Sept. 17 were his wife, Mollie, 29, his father-in-law, Albert Miles, 46 and his sister, Nellie Hill, 45.

Ross told officers his wife had refused a reconciliation and his relatives had "interfered" in his marriage.

Sharrett Is Nominated as Israel's Premier

JERUSALEM (AP)—Israel's largest party, the Mapai (Labor), has nominated Foreign Minister Moshe Sharrett as premier-designate. If approved, the 57-year-old Sharrett will succeed David Ben-Gurion, who is retiring next month.

Burglar Abandons Job, but Safe Was Unlocked

REDDING, Calif. (AP)—The burglar sawed through the flooring to get into the store, tried to chip the safe loose from its cement base, then tried to burn his wa into it with a torch. About that time he was either frightened away or gave up in disgust.

Kind of a shame, in a way. The safe wasn't locked and there was $1,100 inside.

Twenty-five years ago cancer was the seventh cause of death. Now it is second.

(Advertisement)

Kidney Irritation BACKACHE

If you are worried and embarrassed by too frequent, burning or itching urination, Getting Up Nights, Backache, Bladder Cramps, Strong, Cloudy Urine or Pressure over Bladder, due to minor Kidney and Bladder Irritation, ask your druggist about CYSTEX. Such symptoms may cause tension and loss of sleep—then you can't help feeling tired, nervous, depressed. In such cases, CYSTEX usually gives quick, wonderful, soothing relief through its bacteriostatic action in Acid Urine, and its analgesic effect as a mild, gentle pain reliever. Over 900 million CYSTEX tablets used in last 25 years prove safety, success. Don't waste time. Get CYSTEX from druggist today under money-back guarantee. See how much better you feel tomorrow.

DR. H. A. MILLER

Optometrist

7 North Saginaw Street

Phone FE 4-6842

"Better Things in Sight"



Closed Wednesday Afternoons

(Advertisement) (Advertisement)

URGES MEN 17-45 TO PREPARE FOR TV JOBS

No Previous Experience Necessary

CHICAGO—(Special) "Young men need no previous technical experience to prepare for a profitable, exciting career in Television," declared W. C. DeVry, Secretary of DeForest's Training, Inc., one of America's foremost television training centers, located here.



W. C. DeVry

Continuing a national drive to enroll ambitious young men, DeVry explained:

"A man needs no previous experience or special education to prepare to enter the highly interesting fields of Television, Radio and Electronics. As a matter of fact, he doesn't have to know how to splice a lamp cord or use a soldering iron to be eligible.

"We are seeking men who are willing to learn . . . men who want to prepare for better jobs or a business of their own.

"We will be glad," said DeVry, "to give any interested person full facts, without any obligation whatsoever, on our highly effective program, which may be carried on without interfering with his job.

"Simply send a postal card to Dept. GK-6, DeForest's Training, Inc., 2533 N. Ashland Avenue, Chicago 14, Illinois, stating: "Tell me about Television'."



Santa Will Be Here One Month Early!

Benson Has Good Clean Coal

KENTUCKY

LUMP – EGG – STOKER

POCAHONTAS

EGG – STOVE – BRIQUETTS – STOKER

Discounts on 2 Ton (or more) Orders!

M. A. BENSON CO. INC.

Lumber • Builders Supply • Fuel

Phone 42521 549 N. SAGINAW

CALL FE 4-2521

IT'S A FACT!

Our services are available to all families regardless of their financial limitations. We have not deviated from this policy since entering the funeral business over 40 years ago.

Huntoon Funeral Home

79 Oakland Ave. Pontiac



Dr. Arnold A. Kanter

SURGEON CHIROPODIST

ANNOUNCES

The Opening of His New Office

Kay Building, 3½ South Saginaw Street

Corner Pike and Saginaw

Office Hours

Monday through Friday 9:30 - 5:30; Saturday 9:30 - 1:00

FE 3-7526 Evenings By Appointment Pontiac, Mich.



TELEPHONES IN U.S.A. REACH 50 MILLION MARK

Last week the number of telephones in the United States passed the fifty million mark. That's more than there are in all the rest of the world combined.

But the big story here isn't in mere numbers. It's in what these telephones mean to you, your community and your country. In 77 years the telephone has made neighbors of us all, helping to bind the nation together and make it strong.

It has overcome barriers of time and distance, so that you can talk with almost anyone, anywhere, at any time—quickly, easily, and at low cost.

Today your telephone is more valuable to you than ever because you can reach more people, more can reach you.

Throughout the country now there's a telephone for about every three people. Most of these telephones are operated by Bell Companies, like the Michigan Bell Telephone Company. Nearly nine million are operated by 5,300 other telephone companies, including 141 in Michigan.

Michigan Bell joins with all those other companies in commemorating this important milestone in telephone progress.

Commemorating THE 50 MILLIONTH TELEPHONE

MICHIGAN BELL TELEPHONE COMPANY

SAVE! DURING OUR PRE-MOVING

TELEVISION SALE!

FAMOUS NAME TELEVISION

- CAPEHART
- DUMONT
- EMERSON
- PHILCO
- RCA
- G-E
- ADMIRAL

BLOND TABLE MODELS

Emerson 17 Inch Table Model	$179.95
Philco 21 Inch Console	$359.95
Emerson 17 Inch Table Model - Oak	$229.95
Philco 21 Inch Table Model	$229.95
Dumont 21 Inch Console - Long Doors	$419.95

EASY TERMS — BIG TRADE-IN
FREE HOME TRIAL OFFER

FREE! One Set of Television Table Legs with the Purchase of any 21 inch Table Model TV Set! And, upon presentation of this advertisement!

OPEN EVENINGS 'til 9 P. M.

Hampton Electric Co.

286 State St. at Johnson FE 4-2525

Hal Boyle Complayns:

Wryter Wyth Broken Eye Ys yn Hopeless Strayts

By HAL BOYLE

NEW YORK (AP) — Eye have a great problem, eye have.

The eye key on my typewryter ys broken.

Thys may seem no great tragedy to you, but to me yt ys utter desolatyon.

A good housewyfe can get her laundry done even though her washboard breaks yn half. A bank robber, by usyng a gruff manner, may go on and hold up a bank even though he dyscover, at the last moment, he has left hys pystol at home yn a fyt of absentmyndedness. A tenor, strycken wyth laryngytys at the top note of hys song, can at least fynysh yt by hummyng tenderly. Eye myself would just as soon he dyd, as eye can understand an opera that ys hummed better than one that ys sung.

• • •

But a columnyst with a broken eye key on hys typewryter ys yn a far more pytyable plyght than a lyttle sparrow with arthrytys yn both wyngs. The eye key ys more yndyspensable to hym than hys own mynd. He becomes lyke a plate of ham and eggs on whych there ys no ham. He ys tongue-tyed.

Eye yntended today to wryte an artycle on the vyrtue of never losyng one's temper. Eye was goyng to prayse the man who meets all trouble with a smyle, smyle, smyle. But now my heart ys no longer yn thys subject. Any man who can smyle when the eye key on hys typewryter ys broken would break out laughyng at hys own funeral, and thus scandalyze the mynyster.

• • •

No, now eye wysh eye was a Spanyard lyke a fryend of myne once met yn Spayn. The Spanysh are sayd by all travelers to be the most artful oath utterers yn the cyvylyzed world. They begyn young and study hard all theyr lyfe long.

Thys partycular Spanyard was myddle-aged and at the peak of hys cursyng power. He was a chauffeur and he was dryvyng my fryend across Spayn when he had a flat tyre.

• • •

The Spanyard was very vexed. Flat tyres annoy Spanyards more than they do Amerycans, because you get more flat tyres yn Spayn because the roads are bad. Thys Spanyard got out hys tools to fyx the culpryt tyre. But before repayryng yt, he spoke to yt as yf yt were a human beyng, as follows:

"O, Tyre—"

• • •

Then for fyfteen full mynutes he delyvered an eloquent hystory on the flat tyre yn Spayn. He denounced them all. Then he got down to the evyl nature of the partycular flat tyre before hym. He questyoned yts ancestry and projected doubts about the character of yts offspryng. He called yt by all the bad names ever known, and spontaneously ynvented new and more terryble oaths upon the spot.

"Eye was struck dumb by the pure poetycal magnyfycence of thys symple man's rage at an ynanymate object that had done hym wrong," my fryend recalled. "When the Spanyard had fynally fynyshed, he bent down and fyxed the tyre, and we drove on, both refreshed."

• • •

Eye wysh Eye was that symple Spanyard.

"O eye key on my typewryter—" Eye would say, and then go on from there. But Eye am helpless. Even yf Eye knenw Spanysh — whych Eye don't—Eye could not tell thys typewryter what Eye really thynk of yt untyl thys blasted eye key ys repayred.

A columnyst with a broken eye key ys a lonely man wyth lyttle left to say, so Eye wyll conclude wyth thys thought:

"Sylence ys golden."

(Advertisement)

Don't Cough All Night

Fight that incessant, rasping cough due to a cold that makes every night a wakened nightmare! Get fast, effective relief with Pinex. Pinex works fast to help loosen phlegm . . . soothe raw membranes . . . ease breathing . . . relieve dry feeling. Comes two ways—Pinex Concentrate for home-mixing economy, Ready-Mixed Pinex for convenience. Satisfaction guaranteed or money back. Get Pinex today—America's favorite cough syrup.

Marsh Gas Blamed for Exploding Well

OLIVIA, Minn. (AP)—The Francis Tisdell family is waiting for its water well to blow its top again.

The well has been "exploding" about once a month for several months. Some of the first blasts all but wrecked the wellhouse.

Dr. George A. Theil, chairman of the University of Minnesota geology department, says the explosions are from marsh gas that bubbled up from peat beds locked in the ground.

Vitamins were discovered only about 25 years ago.



Paul M. Snover

Founded on Progressive Principles

Farmer-Snover FUNERAL HOME

160 W. Huron St. FE 2-9171

Waite's is tops

Pay No Money Down! Take 6 Months to Pay

Join Waite's Budget Credit Club!

Call FE 4-2511 Today!

Need No Ironing! Sheer Long Wearing!

Fiberglas Curtains

48" Width, 54" Long!



10.49

63" long, single width	10.98
72" long, single width	11.49
81" long, single width	11.98
90" long, single width	12.98
Double width, 90" long	24.98
Triple width, 90" long	35.98

Dress Up Your Home for the Holidays!

- Beautiful first quality snowy white fiberglas curtains with dainty ruffles!
- Washes and ready to hang in 7 minutes! . . . need absolutely no ironing!
- Fiberglas is so strong it practically can't wear out! Fire-resistant, too!
- Soil rolls off it like glass . . . just doesn't penetrate!
- Resists fading from sunlight, resists radiator heat and insects!

Waite's Curtains—Fourth Floor

Saturday!

THE BIGGEST TRUCK NEWS IN YEARS!

This Saturday, Chevrolet presents a completely new line of Advance-Design trucks for 1954. They're the most powerful, finest performing, best looking Advance-Design trucks ever built. Not for years has there been such an important announcement to truck users! You are invited to come in Saturday and see the

NEW 1954 CHEVROLET ADVANCE-DESIGN TRUCKS

CHEVROLET

JACK HABEL CHEVROLET CO.

TRUCK HEADQUARTERS: South Saginaw St. Corner Cottage Phone FE 4-4546

Your New CARE-FREE 100% Nylon Jersey

Shelton Stroller

14.98



Sizes 12 to 20, 12½ to 22½

Navy, Brown, Grey or Black

The moment you step into it, thanks to the on-in-a-jiffy zipper front, you know it's perfect company for an active day and informal evening! You'll love the neat way your Paisley print nylon jersey Shelton Stroller washes, dries rapidly, sheds wrinkles, stays smooth and fresh all day.

Waite's Fashions—Third Floor

THE PONTIAC PRESS

Pontiac 12, Michigan
Reg. U. S. Patent Office — Daily Except Sunday
Published from The Pontiac Press Building
Harold A. Fitzgerald, Publisher

Conrad N. Church, Editor — Horace F. Brodie, Advertising Manager — Russell Bassett, Nat'l Adv. Mgr.

Entered at Post Office, Pontiac, Mich. as second class matter

MEMBER OF THE ASSOCIATED PRESS

The Associated Press is entitled exclusively to the use for republication of all local news printed in this newspaper, as well as all AP news dispatches.

The Pontiac Press is delivered by carrier for 40 cents a week; where carrier service is not available by mail in Oakland and adjoining counties it is $12.00 a year; elsewhere in Michigan and all other places in the United States $20.00 a year. All mail subscriptions are payable in advance. Phone Pontiac FE 2-8181

MEMBER OF AUDIT BUREAU OF CIRCULATIONS

TUESDAY, NOVEMBER 24, 1953

U. S. Critics Set Right

An address by Assistant Secretary of State John M. Cabot should help greatly to clear certain widely held misconceptions regarding U. S. trade with Latin America.

Speaking to the National Coffee Association Mr. Cabot paid special attention to one cause of friction. Our Latin friends charge that we pay low prices for our raw material imports and set high prices on our manufactured goods.

★ ★ ★

That this charge is unfounded is borne out by statistics. As Cabot told his audience this mistaken belief arises from the fact that inflationary pressures in South American countries increased much more rapidly than in the United States.

Another frequently voiced complaint is that Latin America, compared to Europe and Asia, got very little postwar aid from us. Association members were reminded that the Marshall Plan was an emergency measure to help Allies who had suffered heavy war damage. Our Latin neighbors suffered no such damage.

★ ★ ★

Apparently, however, they have forgotten that the Export-Import bank made loans to them totaling more than $2 billion. In addition our Point Four program in those countries has been running at the rate of $23,000,000 a year. Moreover, private American investments in the area are reported to be in the neighborhood of $6 billion.

★ ★ ★

A final fact which should help clear the air is the amount of business we do with these countries. In 1952 our imports from them totaled $3.41 billion, including $1.4 billion in coffee. Our exports to them were $3.48 billion, or only $70,000,000 more than our imports.

Fort Monmouth Inquiry

Army Secretary Stevens' report on the McCarthy inquiry into suspected espionage at the Fort Monmouth radar plant puts the situation there in new and reassuring light.

For a month reports on this secret inquiry in which Stevens co-operated with the Wisconsin Senator had spread the impression that conditions at this highly sensitive plant were alarming. This made the Secretary's statement that no proof of espionage was found, all the more welcome.

★ ★ ★

In his statement to newsmen Stevens pointed out that of the 33 scientists, engineers and technicians suspended for security reasons, a number already are being restored to duty. The remainder are to get "an entirely fair hearing." None, he added, is involved in espionage.

This is in direct conflict with Senator McCarthy's earlier statement. In it he said he regarded the case as "one of the most serious we have ever undertaken," with "all the earmarks of extremely dangerous espionage."

★ ★ ★

Newsmen asked Stevens about the report from McCarthy's closed hearing that Fort Monmouth documents were found behind the Iron Curtain. He replied that the only known Fort Monmouth information in Russian hands was that which went to Russia during World War II under lendlease or other means. No secret documents, he said, are missing from the plant.

★ ★ ★

This report for which Secretary Stevens bears full responsibility raises the question of the Senate's wisdom in not exercising tighter control over Senator McCarthy. Throughout this inquiry he has not only acted as a one man subcommittee holding secret hearings, but gave newsmen his own evaluation of day to day testimony. In the process Fort Monmouth employes were smeared unjustly.

We believe that continuing investigations are necessary to protect national security, but that such irresponsible statements hurt the Nation rather than help it.

Well Earned Award

There is an inspiring human interest story in the awarding by the National Grange of its $15,000 first prize for extraordinary community service.

This award went to the Friend, Nebraska, local at the 87th national convention in Burlington, Vt. The program which won the prize for these drought plagued farmers involved 8,000 hours of volunteer work to make the village of Friend a better community.

Among the 24 projects undertaken were the raising of $1,500 at a polio benefit carnival and shipment of clothing to Holland's flood survivors. Besides this, members turned the village dump into a park and helped organize a neighboring grange.

We salute these Nebraskans who couldn't be stopped by drought from doing so much valuable work in this prairie village of 1,200.

The person who is given to admitting he is a sinner has no real intention of giving up sin. He feels somehow that each confession wipes out his current moral debts and renews his credit.

Currently national politics is much louder and possibly funnier.

The Man About Town

For City's Founder

Proposed to Designate City Hall Site as "Mack Square"

Daffynition

Household chore: For which many husbands are found far beyond the call of duty.

With the dedication of Pontiac's new city hall in the offing, there is a growing sentiment in favor of calling its site

"Mack Square,"

in honor of our city's founder,

Colonel Stephen Mack

whose original plat called for a municipal square near the site of the new building. He organized the

Pontiac Company

in Detroit and made the first white settlement here in 1818. He also started several of the first business enterprises here. This Revolutionary War veteran, whose grave is at the highest point in Oak Hill Cemetery, has received but little recognition in the city which he planned.

The last census shows that 65 per cent of the families in the United States own automobiles. What's the percentage on your street?

My Lansing scout sends word that the successor to the late

Robert Poe

of Pontiac as legislative representative of the CIO probably will be

Edward Carey

of Detroit, long identified with that body as an organizer.

A perusal of the records of 50 years ago shows that the Pontiac Board of Aldermen ordered the marshal to enforce the ordinance which prohibited residents from allowing their cows to run at large, "especially on Saginaw Street."

Just as a reminder of the flight of time, it was 20 years ago this week that

General Motors

celebrated its silver anniversary.

Regular employes of the Pontiac Post Office will do more overtime work during the holiday rush this year than in previous years, according to

Postmaster Leslie H. Dean Jr.

He says that will make it possible to get along with only about 150 temporary workers. Applications already have been received to more than cover these extras.

Pontiac and other Boy Scouts in the Clinton Valley Council are to get some nationwide recognition on account of their campaign against old refrigerators and trunks. A letter from

Donald M. Higgins,

director of Health and Service Magazine, announces that an illustrated article on their project is to be published soon.

Clipping from an Oakland County newspaper of 40 years ago: "How many of the wearers of tight skirts will care to preserve photographs of themselves for their grandchildren to see?" And in 1953 that same paper says, "They hadn't seen nothing yet."

Latest to report deer cavorting within the Pontiac city limits is

Jack Merrithew

who saw a doe run through his yard near Osmun Lake Sunday.

Verbal Orchids to—

Mrs. Philo Isham

of Metamora, ninety-fourth birthday.

Mr. and Mrs. Robert Williams

of Lapeer, golden wedding.

John Stryker

of Imlay City, eightieth birthday.

Mr. and Mrs. Ralph Patterson

of Fenton, golden wedding.

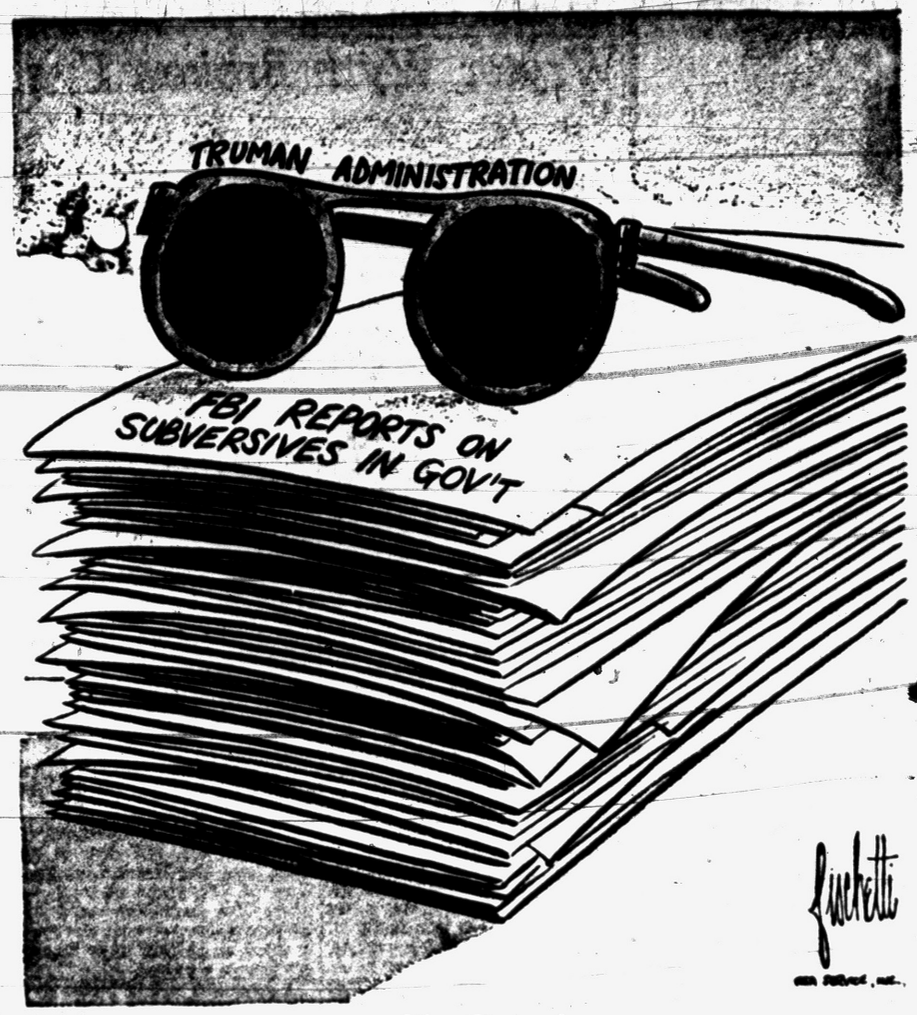

The Record

Voice of the People

Says Oakland Township Board Is Trying to Serve All; Urges People's Support

(Letters will be condensed when necessary because of lack of space. Full name, address and telephone number of the writer must accompany letters but these will not be published if the writer so requests, unless the letter is critical in its nature.)

Several letters discussed the so-called "gravel truck menace." The Township Board represents Oakland Township and is trying hard to serve all the people.

I have been quoted as saying the Sheriff's Department refused to patrol our roads, which is not true. They have patrolled our roads more than we realize and recently assured me that we will have even better service in the future.

The Citizens Improvement Association stated that the Oakland Township Board refused a request for police protection and that the township could not afford to provide part time road policing. This is not correct.

We said we would seek legal advice before hiring a part time man so that if an accident should occur while he was chasing a speeder, we would know if the township would be liable.

We realize the Orion Road bridge, where the gravel trucks collided, has long been a hazard. The Oakland County Road Commission assures me that this bridge will be widened.

Such problems cannot be settled in a day. If you will back your township officers your problems will be solved in a satisfactory manner.

Our next board meeting will be Dec. 8 at 7:30 p.m. at the Oakland Township Hall. We invite all residents who have problems to attend.

Frank J. Voll, Supervisor
Oakland Township

THOUGHTS FOR TODAY

Who is he that condemneth? It is Christ that died, yea rather, that is risen again, who is even at the right hand of God, who also maketh intercession for us.—Romans 8:34.

* * *

It fortifies my soul to know
That tho' I perish, Truth is so:
That howso'er I stray and range,
Whate'er I do, Thou dost not change.
I steadier step when I recall
That if I slip, Thou dost not fall.
—Arthur Clough.

Security Testimony Between Nations Delicate Setup, but It Can Be Managed

By DAVID LAWRENCE

WASHINGTON — Theoretically the Canadian government is right in refusing to let Igor Gouzenko, former code clerk in the Soviet embassy in Ottawa, testify before the Senate internal security subcommittee.

But there are many ways to accomplish the same objective without violating the customary proprieties.

Thus, no investigating committee can be conceded the right to go into Canada, any more than the United States would feel obliged to let a foreign commission seek out citizens inside our own territory for testimony.

In a situation, however, like the "cold war" and, in fact, during a hot war, measures of co-operation between Allied governments are adopted which make possible the desired exchange of information.

An example of this kind of unity was afforded within the last few years when Klaus Fuchs was arrested in Britain in connection with the transmission of secrets of the atom bomb to the Communists.

The Federal Bureau of Investigation was anxious to interrogate Fuchs to get some clues to persons inside the United States who had up to that time not been detected, but who were believed to have had a part in the spy-ring operation.

At first, the British government at the top-policy level declined to give the FBI any information or to let its agents interrogate Fuchs.

But, after several months of discussion back and forth through diplomatic channels, the questioning by American intelligence agents was permitted and information was obtained that enabled the Department of Justice to catch the Rosenbergs, who were still in the United States, and convict them of espionage.

So, when the objective is the running down of Communist spies in the interest of a nation's security, there are usually ways to pool information and carry on the common fight against persons seeking to injure any ally.

Something of the same kind of situation has arisen now with respect to Gouzenko. It has been reported from Ottawa that he has told all he knew.

But not until a witness is examined on minute details can it be determined whether he has presented new information.

It is important, of course, that such testimony be taken in executive session, and the Senate internal security subcommittee has been meticulous about maintaining silence on testimony given in secret sessions when secrecy is essential.

It might be suggested that the FBI do the interrogating, but, under rules established heretofore, information given to the FBI is not available in raw form to any congressional committees and, in any form, only in specific cases.

The FBI, like the intelligence agencies of other countries, gets its information from a variety of sources in foreign lands.

The other day reference was made, for example, to a Canadian source which had inquired in 1946 about the future selection of Harry Dexter White to head up the International Monetary Fund.

Dispatches from Ottawa in the last few days stated that the document inquiring about this case couldn't be found. Probably it will not be, because intelligence data are frequently not written down by officials but given orally to security representatives.

The Canadian government has doubtless secured much information that way from intelligence sources in the United States government.

It is not feasible, of course, for the Senate internal security subcommittee to give over its function of gathering information for Congress to any bureau in the executive branch of the government.

Sometimes it is not recognized abroad — and indeed many people overlook the fact in this country — that Congress, with its committees, constitutes an independent and coordinate branch of the government.

The Supreme Court of the United States has upheld the right of Congress to investigate almost anything upon which it seeks information, either for the purposes of adopting or repealing legislation or even for the purpose of recommending constitutional amendments.

The problem is a delicate one because naturally the Canadian government would not wish to withhold any information that could be of value in helping the American people, through a campaign of education undertaken by Congress, to alert the nation to the ways and means by which the Communist apparatus operates.

There is every reason why the Senate Internal Security Committee wishes to respect the attitude of the Canadian government in conforming to custom, and it is a matter of great concern here that mischief-makers in this country have tried to link the committee's request for Gouzenko's testimony to some alleged "smear" of Foreign Secretary Pearson.

Plainly somebody is at work trying to disturb Canadian-American relations, and it isn't the Senate internal security subcommittee.

(Copyright 1953)

Aunt Het



I wasn't a perfect mother; but when my younguns asked questions, I never hid my ignorance by sayin' they were too young to understand.

Case Records of a Psychologist

Rules Must Be Followed to Live Successfully

Smart men like Tom can profit from a prison term and salvage those years by learning how to play the game of life successfully. Everybody makes mistakes, but it is stupid to keep on doing so. Instead, learn how to win by playing the game legitimately.

By DR. GEORGE W. CRANE

Case J-350: Tom R., aged 39, is ending 10 years in prison.

"Dr. Crane, we have followed your column in our paper with great interest," he began.

"In fact, we now have classes in this prison where we study public speaking and other topics that involve Applied Psychology.

"You may not know it but hundreds of your educational bulletins are circulating among the inmates, and are being used in our class work.

"I am due for a parole in a couple of months. I plan to return to my wife and two children who are now in high school.

"Although I've been away from them for a long time, I have tried to help make up in a small way, at least, by urging the children to study the 'Worry Clinic' every day.

"And my wife makes a scrapbook of all the cases, too. They have cleared up a lot of mistaken notions that I used to have, so I should be a far better husband and father when I return home."

Christ was crucified between two thieves. One of them didn't profit from contact with the Great Teacher. But the other did.

It is thus possible for every human being to break his slavery to bad habits and direct his future behavior by his brain.

We can lop off excess fat by dieting. We can break the liquor



habit or the tobacco habit or the gambling habit, or our addiciton to drugs and thievery and other crimes.

Perhaps the vast majority will remain slaves to their past habits. But you don't need to do so. It is up to each person.

Saul of Tarsus was a vindictive, bigoted religious fanatic who persecuted even his own people. He was actually worse in this respect than Hitler.

But he received a new point of view on the road to Damascus, and ever afterward was just as zealous in the cause of Christianity.

Men like Tom, who have spent time in prison, can actually utilize those years as an opportunity for constructive education. A prison term can serve like four years in college as a time to acquire a lot of helpful information for happy, normal family life back home.

Successful living is a game. It has certain rules. And violation of those rules leads to punishment.

In a similar manner, on the gridiron a player is penalized for violating rules. Thus, offsides and holding and unnecessary roughness draw 5 to 15 yard penalties.

In the game of life, if a player tries to steal money, instead of earning it in an approved social manner, he is penalized.

If a basketball player draws too many penalties, he may be taken out of the game, at least for a quarter.

A law breaker in modern society is likewise taken out of the game for a given space of time in prison.

But does that basketball player use that time to develop more ways of breaking the rules? Certainly not!

Nor should a prisoner of the law waste his time in jail studying other methods of committing crimes when he gets out. That is a stupid, juvenile attitude.

So if you are in jail or in military service or in college, take full advantage of all constructive educational opportunities. Then you can "cash in" on them legitimately when you get back to civilian life.

I have personally written many letters to men like Tom who were in prison throughout America for they can make topnotch citizens when they return home.

(Copyright, Hopkins Syndicate Inc.)

Portraits

By JAMES J. METCALFE

It is a sketch, a sort of play . . . Without a spoken word . . . Where actors sometimes seem to shout . . . Yet not a sound is heard . . . It is a world of shadows that . . . Confronts the eyes and mind . . . And only as it looks to us . . . Is anything we find . . . We watch it and enjoy it as . . . A fascinating thing . . . And give it all the credit for . . . The joy that it can bring . . . But when the skit is over and . . . We go along our way . . . We think how good it was we missed . . . The words they did not say . . . And even more how wonderful . . . This world of ours would be . . . To skip a lot of other words . . . That people hear or see.

Baering Down

By ARTHUR "BUGS" BAER
International News Service

Looks like the November results piled up a big laundry bill of no man's collars.

Mayor-elect Wagner of Manhattan madness said "I am wearing no man's collar."

Outgoing Mayor Impelletteri said, "that's as correct as Emily Post's etiquette. You cannot put a square head on a round collar band."

Over in New Jersey the next Gov. Bob Meyner said he had made no more commitments than a moose on the hoof. He will know more about the collars when he gets his laundry Saturday night.

This has apparently been the most honest hustings since Noah voted for two of everything. Even Rudy Halley conceded he was defeated fairly and queerly.

Speaking of the successful candidate Rudy remarked ruefully, "I was running on a ticket the other guy rode on."

Through the tunnels and into the Jersey woods we find the losers modest in defeat.

Out Wisconsin-way and over the Rockies the results were as unexpected as twins. The Republicans had been in office only 10 months. It takes 11 to find all the liquor in the cabinets.

The issues were farm supports, bingo, taxes, returns on bottles, the budget, parking space in front of the poor-house, reciprocal trade agreements, and whether the five waiting chairs can be included in a six-chair barber shop.

Opinions were as sharply divided as Hindu castes. But in the main justice triumphed, the right was vindicated, wrong was trampled in the dust and fresh country eggs remained steady.

From Our Files

15 Years Ago

CALIFORNIA FOREST fires raze 600 homes as 2,000 men battle flames spread by gales.

MONTHLY OUTPUT of 1,000 planes is now U.S. goal as trebling of present output expected in two years.

20 Years Ago

CITY OF PONTIAC engineers threaten walkout which will tie up jobs created by the newly launched relief program.

MICHIGAN HOUSE of Representatives reversed itself by passing a local option on glass liquor sales in Michigan.

Dr. Brady Says Not to Let Your Doctor Treat Your Sniffles as 'Common Cold'

By WILLIAM BRADY, M.D.

The other day I described the quaint way in which a member of the women's club—she had what she assured other members was just a miserable "cold"—behaved when another woman, with an IQ above the average promptly vacated her place at Mrs. X's table and told the hostess she could not risk exposure to whatever respiratory infection Mrs. X might have.

It is unfortunate for the health and happiness of the American people that there are still so many unteachables like Mrs. X and so few endowed with uncommon sense like the club member who declined to sit within conversational spray range of the ignorant Mrs. X.

You know, or you ought to know, that three fourths of the everyday work of doctors, medical and surgical, is the diagnosis and treatment of the CRI (pronounced kree, the Common Respiratiry Infections) and their complications and sequels.

That is not just my estimate but **the estimate made by the U. S. Public Health Service after a survey by officers in sample urban and rural areas in various parts of the country, and published in the Bulletin of the Public Health Service.**

Notwithstanding the countless words written and spoken by medical and health authorities concerning "the common cold" the fact remains that no medical or health authority can define such a pathological entity.

If your favorite doctor says your ailment is "the common cold" or acquiesces with your read-made djagnosis he is playing it as a quack would—no matter what the indisposition or illness proves to be he can explain that the "cold" developed into it because your "resistance" was down—and being a gullible geek you'll think the hokum is reasonable enough.

Listen, year after year you have read funny stories by Aunt Polly or Uncle Pete about expeditions of eminent scientists setting out in search of the cause of "the common cold"—funds for the project being supplied as "grants" by this or that pharmaceutical manufacturer.

Well, maybe you haven't been interested enough to read these perennial reports, but I have—indeed, I have collected dozens of them.

But there is one strange feature about these expeditions, which is evidently not newsworthy, namely, that once they are launched they are never again heard from.

In England not only did such an expedition come back after a three year scientific investigation of the so-called "common cold" but published a report of its findings.

From laboratory studies and actual experiments on volunteer subjects the British authorities concluded that exposure to cold, dampness, drafts etc., has nothing to do with the CRI—but, shucks, you wiseacres and your favorite quacks know better.

Signed letters, not more than one page or 100 words long, pertaining to personal health and hygiene, not to disease, diagnosis or treatment, will be answered by Dr. Brady if a stamped self addressed envelope is enclosed.

(Copyright, 1953)

The U. S. consumes more pulp and paper than the rest of the world combined.

(Advertisement)

Housework Easy Without Nagging Backache

Nagging backache, loss of pep and energy, headaches and dizziness may be due to slow-down of kidney function. Doctors say good kidney function is very important to good health. When some everyday condition, such as stress and strain, causes this important function to slow down, many folks suffer nagging backache—feel miserable. Minor bladder irritations due to cold or wrong diet may cause getting up nights or frequent passages.

Don't neglect your kidneys if these conditions bother you. Try Doan's Pills—a mild diuretic. Used successfully by millions for over 50 years. It's amazing how many times Doan's give happy relief from these discomforts—help the 15 miles of kidney tubes and filters flush out waste. Get Doan's Pills today!

Antique Cache Found Intact After 39 Years

ST. PETERS, Mo. (UP) — A cache of antiques and old farm equipment was found intact when a barn in which they had been locked for 39 years was opened.

Miss Cora Silver stored her home furnishings and farm machinery in the barn in 1914 and nailed it shut. Then she moved to Denver, Colo., where she died last January, leaving an estate valued at more than $100,000.

Attorney Paul Nieder of St. Charles, Mo., administrator of Miss Silver's estate opened the barn on a 900-acre farm near here. He plans to auction the possessions.

U. S. Asks U. N. to Veto Red Idea

Lodge Says Measures Now in Existence Deal Adequately With Peace

UNITED NATIONS, N. Y. (UP)—The United States called on the United Nations today to junk each and every part of Russia's 1953-model "peace plan."

Chief U. S. Delegate Henry Cabot Lodge Jr. told the 60-nation political committee: "The resolutions now on the books deal adequately with the subject. The only thing we still require is for the Soviet Union to quit disregarding them."

The Kremlin, through its Chief Delegate Andrei Y. Vishinsky, has asked the U. N. to ban the atomic and hydrogen bombs unconditionally; cut the armed forces of the big powers by a flat one-third; forbid foreign bases in other countries; and condemn Western anti-Communist propaganda as warmongering.

* * *

These demands have been defeated, in one form or another, over and over in the Assembly and its committees. The Soviets have revived them each succeeding year.

Instead, the U. N. has adopted Western proposals for international control of nuclear weapons under stringent safeguards as the culmination of a disarmament program which would include cuts in the armed forces of the big powers. The Assembly has refused to get into the bases question and has condemned warmongering propaganda impartially without regard to its origin.

Lodge said Russian charges that the United States was responsible for present world tension were "obviously written by professional communist axe-grinders" and reminded him of the old proverb that the devil can quote scripture.

"It is well to look at the record regarding this subject," Lodge declared.

* * *

He then detailed efforts of the United States and its Allies to reach agreement with Russia on the reunification of Germany and said the West had finally "reluctantly concluded that the Soviet Union did not want to enter into negotiations which might have positive results." Nevertheless, Lodge said, the West still leaves the door open.

As for propaganda, Lodge gave example after example of what he called Soviet moves in entertainment, schooling and newspapers to make the Russians hate the American people.

Teachers' Protests Kill School-Age Revision

LOWELL, Mass. (UP) — "Baby carriage" legislation which would have allowed children under 4½ years to attend school has been killed by the School Committee on recommendation of Mayor Henry Boudry.

Children under that age would have been allowed to attend school if their parents obtained the consent of members of the school committee.

Strong opposition came from teachers who suggested they would be "nursemaids" under the proposal.



BOON to HUMANITY — Inventor Peter Jones of San Gabriel, Cal., operates machine which produces fresh water from sea water by extracting salt by a vacuum instead of by fire.

Reds Buy Mansion for Vishinsky's Use

NEW YORK (AP)—The Soviet government has bought a large town house on fashionable East 68th street as a home for Andrei Y. Vishinsky, its permanent delegate to the United Nations.

The new owners reportedly paid $150,000 for the six-story residence, built by J. William Clark, president of the Clark Thread Co. It was bought in 1943 by Leroy A. Lincoln, chairman of the board of the Metropolitan Life Insurance Co., who sold it to the Russians.

Built of stone, the house has 20 rooms and is equipped with an elevator. It adjoins the Russian U.N. delegation offices at 680 Park Ave.

Hens Were Never Quite That Efficient

GRABALL, Ala. (UP)—There's a vending machine here that sells fresh eggs. You drop coins in a slot and then open a little door and take out a box of a dozen fresh eggs.

The "eggomat" was built by L. G. Roberts to let his customers drive by and help themselves, if they have the proper change. They can select small, medium or large eggs in accordance to their preference.

The egg-vending machine holds 45 dozen and is loaded from the back where the boxes of eggs are placed on gently sloping boards. The coin-operated mechanism can be changed to make adjustments in the price of eggs.

Loud Blast of Car Horn Is Phone Call Signal

CAPE FAIR, Mo. (AP)—You can get away from telephones, all right, down here in this hilly section of southwestern Missouri. There are practically no phones in the area.

But Lyle Chamberlin needed one in his resort business. So he rigged up a mobile radio phone in an old automobile in the backyard.

Now he can be half a mile down the James River and still hear the phone. It doesn't ring. It honks with a loud blast.

Texas grows more than 100 different agricultural crops.

GAUKLER STORAGE CO.

nal specialists in storage, packing, local and long-distance moving



agent for ALLIED VAN LINES, Inc.

9 Orchard Lake

23 YEARS IN PONTIAC 23

With Every Facility To Serve You For Many

YEARS TO COME

JOHNSTON OPTICAL CO.

For 77 Years Ethical Opticians to Eye Doctors Exclusively . . .

522 Riker Bldg.

D-J

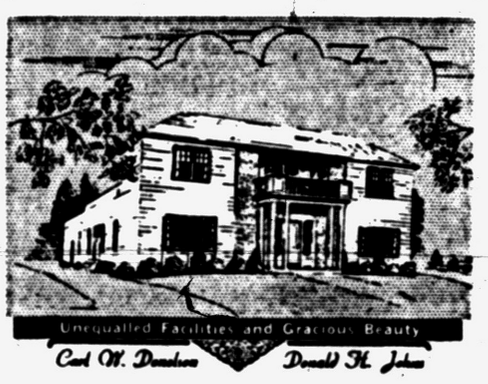

Unequalled Facilities and Gracious Beauty

Carl W. Donelson Donald H. Johns

How Much Do YOU Know . . .

. . . about the funeral and its cost? Are you competent to judge at once if you are being given your money's worth in merchandise and services? The answer is likely "NO."

Your protection is to call a local Funeral Director of good character and reputation in your community. The Donelson-Johns Funeral Home is such.

Parking On Our Premises

Donelson-Johns Funeral Home

855 WEST HURON ST.

Phone FEDERAL 4-4511

RELAX your way to CANADA

Relax the Maple Leaf Way! Take fast, dependable Canadian National to Toronto, Montreal, Quebec. Call or write:

R. F. WRIGHT, Grand Trunk Pass. Sta., Pontiac, Mich. Phone FEderal 5-8131

GRAND TRUNK • CANADIAN NATIONAL RAILWAYS

FREE! PLAYING CARDS

Ask About Our Premium Plan

McGRATH Mobilgas Service

Corner N. Telegraph & Elis. Lk. Rd. FE 5-7101

If you have those old-fashioned

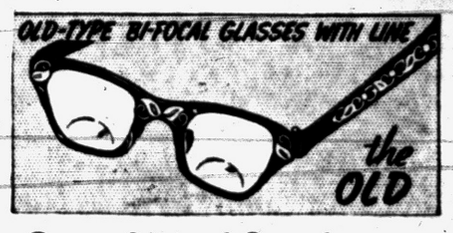

Come In and See the . . .



Dr. Harold Bussey, Optometrist

Now Located at 40 S. Saginaw St.

Next to State Theater Phone FE 4-5211

In all America...

there's no beer like

flavor-brewed

STROH'S

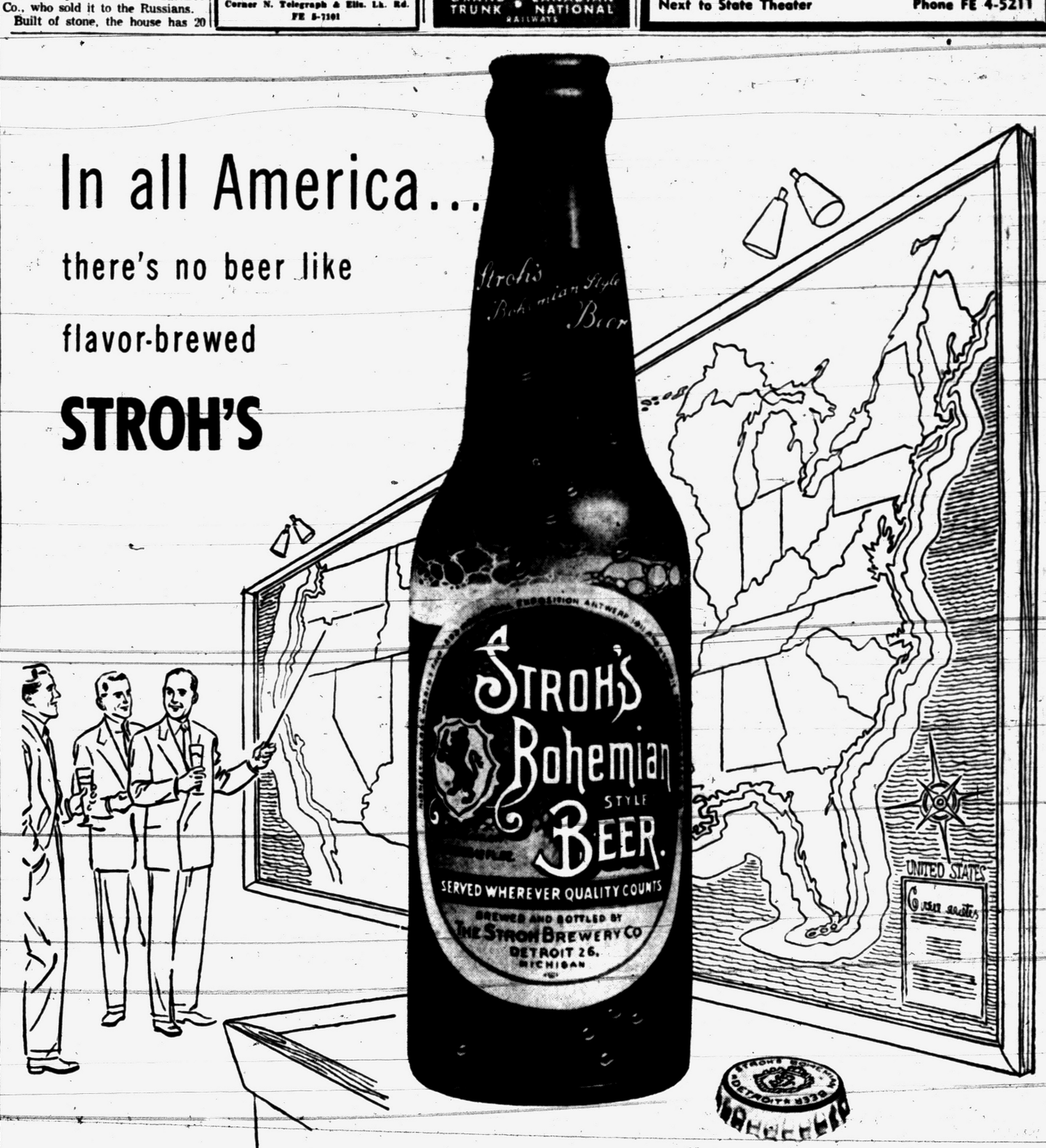

For more than 100 years, delicate aroma and delicious flavor have set Stroh's apart as an outstanding example of the brewer's art. You'll discover that quality with your very first glass. Try it today . . . let your good taste enjoy the good taste of Flavor-Brewed Stroh's.

You'll like Stroh's it's lighter!

ENJOY DETROIT RED WING HOCKEY ON RADIO

The Stroh Brewery Co., Detroit 26, Mich.



Do it now . . . deposit every week—and have the money in 1954 to give your family the very merriest Christmas ever.

CHOOSE ONE OF THESE CLASSES

Deposit Weekly	Receive in 50 Weeks
$ .25	$ 12.50
.50	25.00
1.00	50.00
2.00	100.00
5.00	250.00
10.00	500.00

PONTIAC STATE BANK

COMPLETE BANKING SERVICE

SAGINAW AT LAWRENCE

BRANCHES

DRAYTON PLAINS AUBURN HEIGHTS

Member Of Federal Deposit Insurance Corp.

MOTHERS
Be sure to give your child this orange flavored aspirin. Buy it today.
ST. JOSEPH ASPIRIN FOR CHILDREN
World's Largest Selling Aspirin For Children
NOW! a new, safe nose drop for children. Contains neo-synephrine. 59c, 89c sizes.
ST. JOSEPH NOSE DROPS FOR CHILDREN

Thimayya Ribs Dean; Remark Draws Chuckle

PANMUNJOM (AP)— There isn't much to laugh about in the snail-paced Korean political talks here, but Lt. Gen. K. S. Thimayya's comment drew a chuckle today.

Thimayya, Indian chairman of the likewise bogged-down Neutral Nations Repatriation Commission, was speaking about U. S. special envoy Arthur H. Dean, Allied delegate at the political talks.

"That fellow is great for my morale," Thimayya observed. "He's even slower than I am."

The blue whale is the world's laregst mammal. Some specimens exceed 100 feet in length and weigh as much as 115 tons. Ten men can stand upright in the mouth of a large blue whale.

Convicts Flee in Style With Fresh Garb, Taxi

SUGAR LAND, Tex. (AP) — Two convicts slipped away from the Central State Prison farm yesterday, went to a nearby house, changed clothes and phoned for a taxi.

Prison officials said the pair rode the cab to Richmond, Tex., about 20 miles away, and then stole a new model Chevrolet.

They were identified as Billy Richard Hall, 18, and James Christian, 23.

Fighting giraffes swing their long necks like baseball bats in an effort to knock each other off balance. They can deliver piledriver blows with their cloven hoofs.

Cotton Growers Preview Cuts

Benson Lists Acreage Allotments to Be Voted Upon Dec. 15

WASHINGTON (AP)—Cotton growing states got a taste today of the sharp reduction they may have to make next year in the production of their big cash crop.

Secretary of Agriculture Benson announced acreage planting allotments proposed for cotton under a rigid production control program to be submitted to growers Dec. 15. Approval by at least two thirds of the growers voting is required to set the program in motion.

Growers in Arizona, for examings about 60 per cent from this year. Those in California would have to cut about 52 per cent and those in New Mexico about 44 per cent.

* * *

The national planting allotment is 17,910,448 acres compared with 24,534,500 in cultivation for this year's crop last July 1.

States in the Southeast would have to take a smaller cut, averaging around 30 per cent.

The national allotment is divided among the states on the basis of the acreage planted to cotton for the years 1947, 1948, 1950, 1951, and 1952.

This means that states which have only recently increased cotton plantings—such as California, Arizona and New Mexico—are required to take a larger percentage reduction than those whose acreages have been more constant over the base period.

* * *

The state allotments will be apportioned among counties and individual farmers or the basis of a formula in farm law.

Jet Crashes Into Bridge Over Mississippi River

GREENVILLE, Miss. (AP)—A jet training plane crashed into the Mississippi River bridge here early today, breaking a natural gas pipeline which exploded and shot a stream of fire at the structure.

The fire was extinguished 30 minutes later.

Fate of the pilot remained unknown.

Owner of Private Zoo to Auction Off Stock

HAGERSTOWN, Md. (AP)—S. R. Edmonds of Appletown will auction off the contents o his private zoo Saturday, including two 14-month-old lions, two coyote pups, a buffalo, two young monkeys; three deer, three peacocks, a pea hen and a monkey-faced owl. He says he's shutting down because he can't find anyone to care for the animals.

ACITABS 10
A DIGESTIVE ANTACID
Rx For Stomach Distress Due to Gas and Stomach Acidity
contain ALUMINUM HYDROXIDE GEL and PEPSIN for QUICK relief, to help you FEEL GOOD again.

CHRISTMAS IS JUST AROUND THE CORNER AT
Cunningham's DRUG STORES
SALE DAYS THRU SUNDAY

For Santa to Put Under the Tree!
KIDDIES' Little Red ROCKER
$2.29
Every child loves a rocker! Watch their eyes light up when they see this bright and shining red wood rocker with its comfortable woven seat.

For Festive Entertaining!
TOM & JERRY 7-Piece Set
1 Bowl & Cups $1.95
Welcome your friends with a gay, charming bowl! In smart milk glass with bright holiday decorations.

Don't Be Late— Get Your CARDS Now!
CHRISTMAS Cards
Deluxe box of 21...69c
Box of 25....$1.19
Family box of 50..$1.19
Buy now—while the supply is still large, the selections complete. Gay cards to carry your holiday greetings to friends old and new. Complete selections—all with envelopes.

Special Price! $23.95 Value!
5-TUBE RADIO
1 Year Guarantee $14.99
What volume! Tone! Range! Built-in aerial, sharp tuning, station selector. Smart plastic cabinet in ivory, maroon, black or brown.

EARLY CHRISTMAS HINTS!
Men's Good Grooming Set
TAWN GIFT SET
Gift Boxed $5.75
Three grooming aids plus cuff links and tie bar.
Famous Midnight Scent
TUSSY Glamour Set
Complete for Only $1.00
Cologne and Body Lotion in Matching fragrance.
For the Man in Your Life
PALMOLIVE MEN'S SET
Smartly Boxed $1.79
Shaving luxury, rapid shave and after shave lotion.

For Baby's Special Needs! J & J
COTTON BUDS
29c and 55c
Made with the purest cotton—close spun to prevent twisting and slipping. Doctor-approved size—just right for nursery use. Always 100% sterile.

They Love Its Pleasant Candy Flavor
Bayer's Childrens ASPIRIN
24 for 15c
Especially designed for children. In 2½ grain, the usual amount prescribed by doctors.

Complete Shaving Ensemble—The Famous
GILLETTE Safety Razor GIFT SET
In Christmas Gift Box $1.75
Famous Super-Speed razor and blade dispenser in travel case, 10 blades, brushless cream!

New! Effective! Safe!
Magna-Lite Deodorizer
Re-useable Bud Vase 79c
Room freshener candle with chlorophyll and the new amazing volatilium. For kitchen, sick room.

Phillips' Milk of Magnesia TABLETS
Tin of 30.....23c
Bottle of 75....43c
For fast acting relief.

It's a Fact! Nothing Cleans Like Powder
DR. LYON'S Ammoniated Tooth Powder
It Brightens! It Whitens! 45c
The safe dentifrice—keeps your teeth whiter, brighter. And it's ammoniated for extra protection. Cannot harm enamel.

The Smoothest Shaves!
SCHICK Razor and Blades In Plastic Case
All for Only 98c
Gold-plated razor and 12 precision edge blades give smooth shaves.

Gives Triple Protection
DENTAL GUM With Chlorophyll
For Only 10c
Protects three ways — teeth, gums and breath. Is sugarless and ammoniated to help fight decay. With chlorophyll too!

For Cough Relief
CREOMULSION
3-Ounce Bottle 57c
Goes right to the seat of the trouble to aid nature soothe and heal tissues.

25c
STANBACK TABLETS
Fast Pain Relief
19c

CUNNINGHAM'S FOR CHRISTMAS CARDS

Year AFTER YEAR! THE LARGEST SELLING CALIFORNIA WINES in MICHIGAN
AVAILABLE AT YOUR FAVORITE SDD OR STATE STORE
CAMEO C.V.C.
C.V.C. Premium CALIFORNIA MUSCATEL
BE SURE! ASK FOR C.V.C. WINES
California PORT • WHITE PORT
SHERRY • GOLDEN SWEET SHERRY • MUSCATEL
BOTTLED BY CAMEO VINEYARDS CO.
FRESNO, CALIFORNIA

TILE
9x9x⅛ 4c
Polished Ebony or Brick Red
GENUINE ASPHALT KENTILE
FULL HEAVY ⅛" THICK 1st QUALITY
Perfect Die-Cut
Light Colors Slightly Higher
9x9x⅛ 5c
Marbleized Tile

SALE! Armstrong's VINYL-INLAID
No Scrubbing—No Waxing —Outwears Inlaid Linoleum—
Formerly $1.29 Yd.
NOW ONLY 89c Yd.
ARMSTRONG CORLON
Was $2.95
Now $1.89 Yd.

PLASTIC TILE CUSTOM CONTOUR
All Colors
Per Sq. Foot 39c
FREE!
We Loan you the tools and furnish instructions. It's simple and you save. Stop in today and Save!
RUBBER TILE
9c 6"x6"x⅛"
Heavy Gauge
BONNY MAID
TRIPLE-SEALED VINYL INLAID
9" x 9" . . Each 10c
NEEDS NO WAXING

THE FLOOR SHOP
99 S. Saginaw
NEAR AUBURN AVE.
Free Parking
IN REAR OF STORE

Though the French, Italians, and Bavarians each claim they gave birth to it, the waltz as it now is danced, comes from Germany.



Not even with the marvelous new Sonotone *ALL*-transistor instrument. It costs less than many other all-transistor hearing aids. No $75.00 bargain this, but you can own it on an easy payment plan.

SONOTONE
Hearing Service
357 N. Saginaw
Pontiac FE 2-1225

You can afford
SONOTONE
Your Hearing deserves the best

Van Dyke Man Killed Crossing M-97 at Fraser

MT. CLEMENS (UP)—Paul M. Cartwright, 49, Van Dyke, was struck and killed by a car early today while crossing M97 in the village of Fraser.

The driver of the car, William Rudy of Mt. Clemens, was not held. He told state police that Cartwright ran into the street in front of his car and he could not stop in time.

Ike Sends Wire to English Group

NEW YORK (UP)—President Eisenhower says Anglo-American understanding and friendship are "important to the stability of the free world."

In a telegram to the annual dinner of the English-Speaking Union of the United States, held here last night, Eisenhower said free nations "must work together in trust and intimacy."

"The political and economic realities of today's international situation," he said, "give ever growing, meaning and importance to our relationship.

"Especially in an era of ideological conflict, Great Britain and the United States, with the other nations which believe in human dignity and principles of justice, must work together in trust and intimacy."

Cites Pressure to Revise GI Bill

Dem Rep. Teague Says That Taxpayers Benefit From Present Law

WASHINGTON (UP)—Rep. Teague (D-Tex) said today "dollars and cents pressure" on schools may force Congress next year to change the education provisions of the GI benefit law.

"I am convinced the taxpayer is getting a better break under the present law," Teague said in an interview, "but pressure for a change is building up."

The pressure, he said, is coming from private colleges and universities whose veterans enrollment is lagging and who feel an economic pinch.

* * *

He said Rep. Springer (R-Ill) stands a good chance of winning sufficient support for passage of his bill to separate tuition fees from subsistence payments to Korea veterans eligible for college training.

Under a benefit law passed in 1952, veterans of the Korean War are paid lump sums to cover their subsistence and tuition fees. Previously, World War II veterans were paid subsistence funds, but tuition fees went directly to the school.

Springer made an unsuccessful effort to get the separate payment provision in the present law. He proposes that the schools get $30 a month for each veteran enrolled and attending classes.

* * *

But Teague, senior Democrat on the House Veterans Affairs Committee, fought this when he steered the Korea GI bill to passage. The Texan had headed a special House committee which investigated the World War II veterans educational program and disclosed many expensive abuses. The new act was designed to wipe out extravagance and fraud.

Teague said a group of private colleges "feel they are being discriminated against because they are not getting as many GIs under the present law as they did under the old law."

"But the law was passed for the benefit of the veterans, not the colleges and universities," he said.

* * *

He said in the years after World War II private colleges had a 64-36 percentage edge in enrollment over public colleges, but now the public schools have about a 53-47 margin and the private institutions "want to get back the big edge."

Many European birds are to be found, not only throughout most of northern Asia, but in North America as well, owing to suitable living conditions in both hemispheres.

Nationalists Pessimistic Over Unifying Korea

TAIPEH, Formosa (UP)—Official Chinese Nationalist sources expressed the opinion today that a 10-year pact linking Red China and North Korea all but eliminates chances of peacefully unifying Korea.

They said the pact announced yesterday clearly indicates North Korea would agree to unification only on Communist terms.

Armadillos can run with surprising speed when frightened.

COST
$2,000.00
A WORD



"I forgot" might easily cost a house owner as much as $4,000 today, unless he remembers to increase his property insurance to cover greatly-increased property values. At only $6.50 per 1,000 of coverage for three years, it is foolish to take a chance on a total loss.



KENNETH G. HEMPSTEAD
INSURANCE
102 E. Huron
FE 4-8284

COUPON
Anniversary Special!
While 50 Last



14-Pound Roast
18-Pound Fowl
$2.00 Self Basting
ROASTER
1.00
LIMIT ONE

32-Pc. Dinnerware	7.95
Relish Dish	2.98
Kitchen Kleaver Set	2.99
Ekco 6-Pc. Steak Knives	9.99
Ekco 4-Pc. Carving Set	9.99
Salad Bowl Set	4.98
32-Pc. Silverware	4.99
Revere Tea Kettle	5.95
Salt, Pepper Shakers	1.00

Georges Newports

DOUBLE STAMP - - - ANNIVERSARY SPECIAL
Dress Up for Thanksgiving
Better 3 to 6x, 7 to 14 Girls'
HOLIDAY DRESSES
5.99



Other Dresses .....2.99 to 10.99
Sub-Teen Dresses ....8.99 to 16.99
Georges Newports

Dress Up for Thanksgiving
Group of Better Made
BOYS' SUITS
22.95



Topcoats 24.99
Georges Newports

DOUBLE STAMP - - - ANNIVERSARY SPECIAL
Dress Up for Thanksgiving
Juniors, Misses, Large Sizes
HOLIDAY DRESSES
8.99



Beautiful new crisp styles in failles, taffetas, crepes and pastel wool Jerseys. Beige, red, blue and pink.
Georges Newports

DOUBLE STAMP - - - ANNIVERSARY SPECIAL
Dress Up for Thanksgiving
Group of 59.99 Better
MILIUM COATS
39.99



The miracle warmth coat . . . all
Big selection of pastel 100% all wool. Red, blue, beige, aqua.
Georges Newports

DOUBLE STAMP - - - ANNIVERSARY SPECIAL
Dress Up for Thanksgiving
Sensational Group of Better
2-PANT SUITS
39.99



Choose from single and double breasted styles. Gabardines, and novelty fabrics. Regular, tall, stouts.
Your Credit Is Good at
Georges Newports

Two Big Events!
WEDNESDAY IS DOUBLE STAMP DAY



During Our 7th ANNIVERSARY



For a Beautiful Thanksgiving!
Quaker Lace
TABLE CLOTH
7.99
Downstairs



Dress Up for Thanksgiving!
LADIES' Blouses Skirts
5.99
Main Floor



Dress Up for Thanksgiving!
LADIES' Knitted Dresses
19.99
2nd Floor



Dress Up for Thanksgiving!
Fancy HEEL HOSE
99c
Main Floor



Dress Up for Thanksgiving!
Mouton Processed Lamb COATS
$88
2nd Floor



Dress Up for Thanksgiving!
Vanity Fair NYLON SLIPS
4.95
Main Floor



For a Beautiful Thanksgiving!
Table Cloth, 6 Napkins
3.49
Downstairs



Dress Up for Thanksgiving!
MEN'S WHITE SHIRTS
2.99
Main Floor



Dress Up for Thanksgiving!
BOYS' DRESS SHIRT TIE SET
2.99
2nd Floor



Dress Up for Thanksgiving!
MEN'S Sport Jackets
$25



Dress Up for Thanksgiving!
GIRLS' Nylon Blouses
1.99
2nd Floor



Dress Up for Thanksgiving!
3-6x, 7-14
St. Mary COATS
$15
2nd Floor

YOUR CREDIT IS GOOD AT
Georges Newports
We Give Belden's Trading Stamps

New Standard Premium does what no other gasoline will do!

(remarkable DE-ICER additive prevents stalling!)

Believe it or not, when your engine quits in traffic at this time of the year, chances are that ice does it. Yes, ice causes *cold-motor stalling* even on Indian Summer mornings! Carburetor ice!

For years motorists have mistakenly blamed their cars for this cold-motor stalling. *Actually* no mechanical carburetor adjustment can cure it. But now Standard scientists have solved it. New STANDARD WHITE CROWN Premium Gasoline contains a costly DE-ICER additive, a built-in anti-freeze that prevents the formation of a thin ice film. Ice that can cripple the action of your carburetor!

Here is fresh proof that you can *expect* more from Standard and *get* it. In addition to anti-stalling, Standard brings you a premium gas that is at the highest octane level in its history.

YOU CAN'T BUY A MORE POWERFUL GASOLINE. TRY A TANKFUL TODAY!

*A THIN FILM OF ICE
a major cause of engine stalling from 58° to 28°



When you press the starter, the gasoline needed for starting and warm-up is vaporized. These vapors are drawn rapidly through the carburetor. This evaporation chills the carburetor below freezing. Chilled metal causes moisture in air to condense and freeze on carburetor parts. *A thin film of ice* forms on the carburetor throttle plate. Ice shuts off the flow of fuel during idling. Then, when you make a stop, your fuel-starved engine sputters and dies. New STANDARD WHITE CROWN Premium Gasoline contains a costly DE-ICER additive which prevents carburetor ice from forming.

You expect more from STANDARD and get it!

News From New York Tells Couple's Plans for January 16 Wedding

BPW Club Has Dinner Gathering

Health and Safety Are Discussed at Monday Meeting

Thirty members attended the dinner meeting of Pontiac Business and Professional Women's Club at Hotel Waldron Monday evening.

Mary Mitchell reported on the inter-club council meeting which she attended in Detroit recently, and a panel discussion on health and safety followed, with Mrs. Robert Eisele as chairman.

Josephine Seeley, coordinator of school health services, spoke on this program carried out in the schools, and Mary Pauli, executive director of the Visiting Nurse Association, reviewed the work of that group.

Mrs. Kenneth Cavender discussed the work of the Department of Public Health and Dr. Joyce Carrow explained the work being done in the clinics of city hospitals.

Concluding the program was a discussion of a safety program in Pontiac, led by Mrs. Eisele. A question and answer period followed.

Hostesses for the meeting were Grace Heitsch, Nora Day, Etta Wager and Mrs. George Shillaire.

The next meeting will be a Christmas party at the home of Mrs. Fritzi Stoddard Dec. 7.

Puts On Blue Bonnet —Delighted With F.N.E.!



MRS. DAVID ANTHONY DREXEL

Like the well-known society leader, you will fall in love with F.N.E.—BLUE BONNET Margarine's Flavor, Nutrition, Economy!

BLUE BONNET's delicate, sunny-sweet flavor makes bread, hot rolls, vegetables, your favorite recipes all taste truly *better!*

You get *extra* nutrition, too! Unlike most other brands, BLUE BONNET contains as much year-round Vitamin A *and* Vitamin D as the high-priced spread!

Yet BLUE BONNET costs *less* than *half* as much! So switch today to F.N.E.! Insist on BLUE BONNET Margarine and *be sure* of "all 3" —Flavor, Nutrition, Econom-e-e!

LOVE A PRE-HOLIDAY Permanent

Individual Hair Styling

Dorothy's BEAUTY SHOP

500 N. Perry FE 2-1244



This natural crown sable capelet features the new "gallery" collar which stands in a soft rim around the open neckline.

There's No Age Limit on Glamour

Everyone agrees there is no age limit on glamour. Any woman can achieve it. Only the approaches are different.

For the mature woman, for example, long, flowing locks and the sleek page boy are taboo regardless of style trends.

Today's styles, fortunately, are very easily adapted to the mature face. It is true that the Italian boy cut is not for the woman past 40. But then, according to Rene of Paschkes, a fashionable New York salon, "that style is well on the way out."

Short hair, however, continues popular. Rene offers two reasons for its long run in the fashion picture:

"Short hair can be arranged into a style becoming to any age. Then, of course, it is easy to care for. Any woman can keep her hair looking its best between visits to the hairdresser."

Two Classes Hold Thanksgiving Party

Gleaners and Men's Classes of Central Christian Church held a joint meeting Friday evening for their annual Thanksgiving get-together at Friendship Hall.

Mrs. Milton J. Strong gave the devotions, and reports of missionary activities were heard.

New projects of the group will be a Christmas basket for a needy family and remembrances for shut-in members.

A cooperative dinner preceded the business meeting. The next meeting was announced as a friendship sister and Christmas party Dec. 18.

Gourmets Laud Meal at AF Base

Food Enthusiasts Praise New Taste of Service 'Chow'

By ELIZABETH TOOMEY

NEW YORK (UP) — A grinning, blushing Air Force sergeant wheeled a tiered, extravagantly decorated cake to the center of the room and stood beside it with modest pride.

He had constructed it to show what a man can learn in an armed forces baking school nowadays.

A few minutes later another sergeant took a bow before the dinner guests at nearby Mitchell Air Force Base. He was the chef.

"How did you make that horseradish sauce?" a woman asked when the applause quieted.

"Just a bechamel sauce with horseradish," Staff Sgt. Roland Mizzi, the chef, said with magnificent nonchalance.

The Air Force was entertaining the Gourmet Society at its monthly dinner meeting. It was a startling departure for the gourmets, since they usually meet at an exclusive restaurant.

Some 70 members and their guests took buses from Manhattan to the air base for dinner last Sunday. They did it, explained President J. George Frederick, to honor the armed forces for changing messhalls into dining rooms and "chow" into attractively-served menus.

"We have eaten many places, but we have never eaten like the soldiers eat," said Frederick.

"One or two of our members turned up their noses at the idea of standing in line and getting their food served on a tray, but I noticed a great many went back for second helpings."

The head of the Air Force food service section, Mrs. Edythe L. Robertson, came from Washington to tell about the program for "gracious dining" in the armed forces.

"At last our airmen are out of the mess kit level and on a gourmet level," said Frederick, eating the last of his green peas from the metal tray. "The horseradish sauce is particularly good, the ham is tender, and the scalloped potatoes are done as they should be done."

The gourmets got toast spread with pemmicam, the new survival rations, for hors d'ouevres.

"This little piece of toast holds enough pemmicam to keep you going all day — 1,700 calories," said Lt. Harold L. Stewart, food service squadron commander. A few calorie-conscious gourmets abruptly put down half-finished toast squares.

"Next month we'll have a north Italian dinner," the gourmet president whispered. "Last month we had a wonderful lemon-soup. Here, I'll spell it for you." He borrowed a pencil and printed "Avogolomo soup."

By that time they were serving the sergeant's cake and vanilla ice cream.

Ascension Lutheran Plans Dec. 5 Event

Dec. 5 is the date set by Lutheran Church of the Ascension for the annual bazaar and dinner.

Mrs. Lisle Echtinaw is general chairman, and Mrs. Milton Freet has charge of the tickets.

Other chairmen include Mrs. Claude Harroun, bazaar; Mrs. Fred Sytz, dinner, and Mrs. Ralph Becker, dining room.



Pontiac Press Photo

Two of the first to receive pins for attaining their ideal weight are Mrs. Robert E. Quinn (center) of Oneida road and Mrs. Anthony Wisniewski of Waldo avenue. Mrs. Frank A. Anderson of Oneida road (left) presented the awards at a recent meeting of Fashion Your Figure Club.

Shown at Henry Ford Museum

Toys and Dolls on Parade in Dearborn

DEARBORN—The Henry Ford Museum's third annual toy and doll show opened Saturday with "Christmas in Many Lands" as its theme.

Divided into seven sections, the exhibition illustrates the playthings of children, mainly dolls, in the United States, Germany, France, Italy, England, the Scandinavian countries and the Orient.

Largest section is the American which has as its focal point a miniature Buffalo Bill's Wild West Show, authentically created by Jean LeRoy, former circus clown and now a miniature set-builder for the Jam Handy Organization. The diminutive circus is being shown in its entirety to the public for the first time.

Every circus wagon, cook and sideshow tent, the big top, and even the tepees which went with Buffalo Bill's original show have been reconstructed in miniature by LeRoy. The circus covers 35 square feet of table space.

Flanking the Wild West Show are more than 100 American Indian dolls representing typical chiefs and squaws of 50 tribes.

Also included in the American section are many products of the famous 19th Century American toymaker, Milton Bradley, from Springfield, Mass.; one of the first American china-headed dolls; a rare, century-old rubber doll, and early folk toys carved by fathers for their sons.

Because of its reputation as the manufacturer of the world's most outstanding toys and dolls, Germany is the next largest section represented. Included are specimens of wood-carved toys from the Black Forest region and Oberammergau, portrait dolls with porcelain heads copied after Dolly Madison and Jenny Lind, and one doll copied from a Currier & Ives print.

One of the most unusual dolls is a Kathe Kruse baby doll with a "worried look" on its face. It was made during World War II and an over-sensitive Nazi government closed the Kruse factories because of the expressions on the dolls' faces.

Several French fashion dolls of the 19th Century were not used as playthings, but demonstrated fashions in dress and hair styles before the use of engravings. Two Juneau mechanical dolls have built-in music boxes and perform such simple mechanical actions as dancing and pouring tea.

In the Italian section, there are rare 18th Century wooden handcarved creche figures, a number of modern Lenci dolls made of compressed felt, and several carved toys and pieces of hand-decorated miniature furniture.

One of the outstanding dolls in the English case is an exact copy of Queen Elizabeth II, made in limited editions, complete in coronation robe and crown and holding the traditional scepter and orb.

Another rare object is an 18th Century Queen Anne doll which won first prize at the 1952 National Doll Convention in Chicago.

Miniature Staffordshire tea sets from the first-half of the 19th Century and cabinet makers' model furniture in Sheraton, Hepplewhite and Chippendale style complete the English section.

The Oriental display includes modern Japanese festival dolls, a handcarved wooden temple, miniature lacquered furniture and a wooden rickshaw from the Chinese National Museum.

Completing the show are modern Scandinavian dolls dressed in native costume.

Material for the exhibition came from the museum's own collection and from members of the Detroit Doll Collectors Club.

'Little Things' in Plastic Bag

For those "little things" that often get batted about, there's a new plastic bag with four pockets for fragile lingerie, stockings, handkerchiefs, or gloves.

It's nice for a suitcase or for a dresser drawer as everything's in plain view, and any item can be removed without disturbing the others.

It can be kept spotless by sponging with a sudsy cloth — so that life's little dainties will always be fresh and clean.

Program Planned by Citizens League

Plans for the Christmas Around the World program were discussed Saturday evening when members of the board of directors of New Citizens League of Pontiac met with Maude Chambers on Franklin boulevard.

Dec. 18 was set as the date of the program, which will take place at Pontiac High School.

Copper Gas Range Easy on Upkeep

A mellow touch for a modern kitchen is provided by a new gas range with a copper finish. Its added beauty doesn't involve added upkeep.

Like porcelain finish ranges, the copper needs only soap and water to keep it gleaming and free of food stains.



MR. and MRS. JOHN G. BROWN

Married Friday evening in Central Methodist Church were Eleanor Jefferson and John Gilbert Broun. She is the daughter of the J. William Jeffersons of of Regina, Sask., and the Gilbert E. Brouns of Barrington road are his parents.

Pair United in Marriage in Central Methodist Rite

A gown of white lace over champagne taffeta was chosen by Eleanor Jefferson of Detroit when she became the bride of John Gilbert Brown Friday evening in Central Methodist Church.

She is the daughter of Mr. and Mrs. J. William Jefferson of Regina, Sask., and the Gilbert E. Browns of Barrington road, Bloomfield Highlands, are his parents.

The bride's ballerina-length gown was trimmed with iridescent beads. She wore a French chapeau of champagne-colored flowers and beads. Her white orchid corsage was surrounded with white shattered carnations.

The bridegroom's sister, Mrs. Robert Cook of Wausaukee, Wis., was matron of honor wearing a ballerina-length gown of sea mist green. A fall arrangement of variegated yellow roses and chrysanthemums composed her bouquet.

Bill Jefferson, the bride's brother, from Toronto, was best man. Burt Rockwell and Larry Feneley were ushers.

The bride's mother wore a gown of wine bengaline taffeta with pink French lace and pink accessories. She chose a variegated orchid corsage for her daughter's wedding.

A dahlia plum-colored dress with mauve rosette trimming was chosen by the bridegroom's mother. Her corsage was composed of variegated orchids.

After a reception in the church parlors, the bride changed to a Scotch tweed suit and coat with brown lizard accessories and the orchid from her bridal bouquet for a honeymoon trip through northern Michigan and Wisconsin.

William Martin to Claim Norma J. Stahl as Bride

New Hampshire Visitor Returns Home After Spending Month in Pontiac

News from North Tonawanda, N. Y., reveals the forthcoming marriage of Norma Jane Stahl and William L. Martin.

The Roscoe E. Stahls of North Tonawanda are Norma's parents, and Bill is the son of the Calvin C. Martins of Orchard Lake avenue. The couple has set Jan. 16 as the date for their wedding in Reformed Evangelical Church, North Tonawanda.

The bride-elect was graduated from Rochester Institute of Technology where she is affiliated with Phi Upsilon Phi sorority, and the prospective bridegroom attended Southern Illinois University. They will reside in Pontiac.

• • •

Leaving for their hunting lodge on Blue Lake Wednesday will be Dr. and Mrs. Ethan B. Cudney of Marlborough drive. They will return Sunday.

• • •

Mrs. Mary Pelletier has returned to her home in Groveton, N. H., after a month's visit with Mr. and Mrs. W. J. Larkin of Waldo avenue and Mr. and Mrs. R. E. Spurgeon of Colrain drive.

• • •

Sgt. Robert L. Morrison has returned to Forbes Air Force Base in Topeka, Kan., after spending some time visiting his parents, the Nat Morrisons of West Huron street.

• • •

The Friday wedding of Jack Brown and Eleanor Jefferson was the occasion for the visit of weekend guests at the home of the Gilbert Browns on Barrington road.

• • •

Leaving Monday for home were the bride's parents, Mr. and Mrs. J. William Jefferson of Regina, Sask., and her brother, William Jefferson of Toronto, Ont.; Mrs. Robert Cook with her son, Danny, and Mrs. Owen Karlman, all of Wausaukee, Wis., and the Merton Browns of Sandusky.

• • •

Mr. and Mrs. Wilson Jenken of Sarnia, Ont., were Sunday guests at the home of Mrs. Bessie Walker of East Montcalm street.

• • •

All-A students on Michigan State Normal College honor roll include four Pontiac residents. Listed are Susan L. Boyer, Nancy Ann Calhoun, Shirley Ann Friedly and Phyllis J. Wright.

Others on the honor roll include John Thomas Ellis, JoAnn Kapler, Barbara L. May, Beverly Silk and Shirley M. Smith.

• • •

Announcing the birth of a daughter, Margaret Ann, are Mr. and Mrs. F. Robert Walker of Beverly road, Sylvan Lake.

Nov. 23 was the birth date of the grandchild of Mr. and Mrs. Philip J. Waldie of Earlmoor boulevard and the Glenn E. Walkers of Lorraine court.

• • •

Mr. and Mrs. Joseph Polmear of Raeburn street announce the birth of a son, Joseph Francis, Nov. 21 at St. Joseph Mercy Hospital.

Grandparents of the infant are Mrs. Mildred Polmear of Sylvan Lake and Ellsworth Sturdy of Voorheis road and Mrs. Hazel Davidson of Collier road.

• • •

Receiving congratulations on the birth of a son, Gregory Alan, are Mr. and Mrs. Wesley Roberts of Adelaide avenue.

The boy, who was born Nov. 17 in Pontiac General Hospital, is the grandson of the Elvan Pearsalls of South Edith street and Mrs. William Roberts of South Cass Lake road.



The 47-inch coat in velvety soft black Alaskan seal has a diagonal band from hip to waist which shapes the cardigan front. The easy back falls in graceful lines and notched cuffs trim the tapered sleeves.

Home Hues Should Suit Own Taste

If you're a bride-to-be and are a little confused about the color schemes you should choose and don't know just where to begin, cheer up. You're normal.

But this comforting knowledge still doesn't help you produce a good color scheme for your new home. So where do you begin? The main thing you need to start with is a little self-confidence.

You have to convince yourself that you don't have to be an expert or a decorator. The fact is your own taste and judgment are a lot better than you think.

If you still lack confidence, then you can make use of a color chart that tells you exactly what color goes with what.

Then, you get down to one basic question: What color do you like best? Not what color is being shown this year, or what color your mother had in her dining room, but the color you like best.

When it comes to applying your color scheme, remember subdued colors work better in the large areas of a small room. So if you're starting out in a little apartment, for example, stick to the quiet shades of the color that you like.

In fact, you'll find a monochromatic scheme works best of all. Because no conflicting colors break it up, your room will look larger.

This doesn't mean that the whole room is done in one monotonous tone. What you do is use varying shades of your basic color in the walls, floors, ceiling, even the trim. Your upholstery fabrics and draperies can be in the same color family but let their pattern and/or texture add visual interest to the scheme.

Now . . . at all drug stores

ALOMA LOTION



Free dispenser on $1 bottle

25c, 50c and $1.00 Sizes

Try it before you buy it!

An entirely new and different formula

THE ORIGINAL EXTRA-HEAVY LOTION

Extra-rich, Extra-creamy. Never sticky or greasy

Look for this special Aloma display at your drug store. Try it before you buy it . . . feel the soothing, softening action of this creamy, full-bodied lotion. See for yourself how Aloma brings you all the benefits of a cream with the convenience of a lotion. It's a miracle of relief for tender, irritated skin!

SOFTENS AND SMOOTHS

Extra dry, rough hands



Will Your Home Look Like This on Christmas—

Plan now to have that new piece of furniture made by Elliott or have your present suite reupholstered so that your home will be well dressed for Christmas . . .

ELLIOTT FURNITURE CO.

LOCATED ON THE EAST SIDE OF THE DIXIE ½ MILE SOUTH OF WATERFORD

OR 3-2641

Manufacturers of fine upholstered furniture

Due to the huge response on this special we are repeating it for everyone's benefit.

ONE WEEK STARTING WEDNESDAY!

PLAIN FRESHEN UP SKIRTS or SWEATERS (Except Angora)

Cleaned to Give Them That New Look!

48c

ONE HOUR CLEANERS

26 East Huron Street

RIGHT DOWNTOWN

Our COFFEE Is the Best!

Sodas Luncheons

RIKER FOUNTAIN

In Riker Bldg. Lobby

Since 1929

Short Skirt Style Began Before Dior

Hems Have Been Inching Upward for Some Time

KANSAS CITY (UP) — House dresses will have shorter skirts, too.

Georgia Bullock, designer for a famous volume label, says, "The whole trend is toward shorter skirts. Actually they were going up before Christian Dior said anything about it."

The Paris designer "merely had the courage and prestige to announce what most, or at least many, designers foresaw some time ago," said the 32-year-old Miss Bullock, one of the nation's youngest top designers.

She is counting on American women to reject any hemlines "of the flapper type."

"Skirts won't be so short that a woman can't sit down in them," she said. "The American woman will keep her sense of decency."

Miss Bullock is firmly established as a prophet of what women will or won't buy.

She had her own design business by the time she was 25, and now is responsible not only for the volume dress line but another one which carries her own name. These she describes as "elegant casual clothes."

The two lines combined require a working knowledge of the needs, tastes and purses of a pretty large segment of American womanhood. Their retail price spread is from $10.95 to $100.

Geographically, too, she has a firsthand knowledge of tastes and buying habits.

Her first experience was in California, where she started as a late-afternoon and Saturday model for a department store while she still was a student at the University of Southern California.

She says "tired feet," resultant from modeling, were partly responsible for her decision to enter the design business, on her own, after training at a model school in Los Angeles.

For the last three years she has "commuted" 1,400 miles between Kansas City and New York, where she maintains a workroom in the Empire State Building. Home is a Manhattan penthouse.

In private life she is Mrs. John Dunbar, wife of a Wall Street investment broker and mother of a 6-year-old daughter, Sandal.

The new volume line for spring is nearly ready, Miss Bullock said.

"The skirts will be an inch to an inch and one-half shorter," she said. "The higher-priced line has shown the shorter trend for some time."



Pontiac Press Photo

John House, Fred Campbell and Ben Snyder (left to right), all of Bloomfield Hills, are busy this week with plans for the bachelors' punch party to be held Friday at Cranbrook. The party is given annually by the bachelor faculty members in honor of the married staff members.

Auxiliary Has Meeting on Monday

Reports of various activities were heard Monday evening when Ladies Auxiliary to VFW 1008 met at the American Legion Home on Auburn avenue.

Mrs. Loren Beach reported on the auxiliary inspection by Mrs. Margaret Ballard. Mrs. Florence McCrae reported on the progress of Christmas boxes being packed for soldiers overseas, and Mrs. Archid Tryon reported on the county council meeting held last week.

A report by the youth activity chairman told of the number of cards sent to the VFW National Home for Children at Eaton Rapids.

A Christmas party was announced for December, with Mrs. Beach and Mrs. Paul Boelter as chairman. A request for broken toys was read. The toys will be repaired and sent as Christmas gifts.

Joan M. Monte Married

Joan Marie Monte became the bride of Leland Waldo Wood Saturday morning in a ceremony at the home of the bridegroom's parents, Mr. and Mrs. Howard Backus of Blaine street.

The bride, daughter of Mrs. Marie Monte of Blaine street, was given in marriage by her brother, Tommy Monte.

For the occasion she wore a dress of pale blue with white angora trimming and a corsage of white chrysanthemums.

Patricia Monte attended her sister in a pink dress with a pink and white corsage, and Kenneth Wood attended his brother as best man.

After the service, which was performed by the Rev. Dr. Andrew Creswell, a dinner was served for members of the family.

The new Mr. and Mrs. Wood will reside at Stoney Lake.

Prevent Contagion by Washing Hands

When sickness strikes the household, an important job of the home nurse is to keep it confined to one room.

The first step in this important task is thorough hand-washing before and after treating the patient.

Professionals advise two sudsings as a wise measure if the disease is contagious.

Court Honors Grand Officer

Mrs. Ernest Pearson, grand conductress of the Grand Court in Michigan, was honored Friday evening when Esther Court 13, Order of Amaranth, held its Friendship Night at Roosevelt Temple.

Refreshments were served by Mrs. Harry Vernon and her committee.

Visiting officers were escorted to their stations, and Mrs. Pearson was presented with a gift from her court by Mrs. Roy Wilton, royal matron.

The annual cup and saucer party was announced for Dec. 4, with Mrs. William Pfahlert as general chairman.

Bloomfield Garden Club Plans Event

Supper to Be Held December 7, With Husbands Present

Mrs. John D. Tebbin and Mrs. Howard H. Robinson were cohostesses Monday at a luncheon for the board of the Bloomfield Hills Branch of Women's National Farm and Garden Association.

The meeting was held at the Tebbin home on Lone Pine road, where plans were completed for the annual cooperative supper for members and their husbands.

The supper, which has become traditional with the club, will be held Dec. 7 at Christ Church Cranbrook, beginning at 6:30.

Mrs. W. G. Ferguson will be in charge of the supper. Assisting her will be Mrs. Tebbin, Mrs. James Longwell, Mrs. G. J. Huebner, Mrs. Felix Bruner, Mrs. William Kahn and Mrs. Ray E. Lawler.

Husbands who have been asked to carve are LeRoy Vandeveer, Edward P. Turner, James Longwell, Dr. E. A. Christie, W. Rodman Turner, J. Hawley Otis, Lester L. Colbert and Edward Wellock.

Paul Barret, conservation and land specialist from Michigan State College, will be guest speaker for the event. His lecture will be on Michigan's natural resources, illustrated with colored slides.

Mrs. Otis is program chairman, and special guest of the evening will be Mrs. Barrett. Mrs. Edward R. Chapman will lead the community singing of Christmas carols to close the program.

Bethel 40 Conducts Instruction School

Job's Daughters Bethel 40 met last Monday evening at the Roosevelt Temple on State avenue for a school of instruction.

Mrs. Irma Torrey, grand marshal of the International Order of Job's Daughters for the state of Michigan, and Mrs. Dorothy Coe, director of Epochs, were guests at the meeting.

The group will hold election of officers Nov. 30 at the temple, beginning at 7:30.

Round Piano Stool Makes Bath Stool

Did you know that an old-fashioned round piano stool makes a fine bathroom stool if painted and topped with a tufted seat pad in a gay color?

Cover the seat pad in plastic, so you won't have to worry about splashes. Then you can keep it clean by just wiping it off with a sudsy cloth.

Dresses Stress Shining Simplicity

Anne Fogarty Borrows Oriental Ideas

For the season of gaiety that ushers in wonderful parties and travel to sunny southern resorts Anne Fogarty designs clothes with a mellowed Oriental flavor borrowed from the Far East's Golden Age.

Stressing shining simplicity, as always, her dresses mold every lithesome curve that in interpretation is starkly modern. . . bewitchingly feminine. The look is sleek.

Throughout the collection the fitted, high-waisted line flowing into a fan-shaped, gored skirt is dominant. New bodice treatment is created in a sunburst shirtwaist with a series of controlled tucks radiating upward and out from the center waist to form a deep V-neckline.

Fuller skirts get important handling. Many have a new backswept feeling of motion. Even the shadow slim sheaths capture this fluid look with two wide inverted back pleats flowing from neckline to hem with skilled precision.

Colors can be briefly stated. Much white. And, much black. In between there is a glowing array of rich, Orient-inspired hues. New excitement this season lies in the choice of fabrics. Three important groups form the major part of the collection.

All-over embroidered cotton sateen date dresses with dual purpose in mind, holiday and resort, have high fashion interest. Ming yellow and emerald green embroidery on elephant gray cotton sateen i sused for a full-skirted, sleeveless dress with a scoop neckline.

Frosted white embroidery on white cotton sateen is used for a sleeveless sheath and in a style with short sleeves and low off-shoulder yoke. Other embroidered fabrics include white on sun red cotton and a stylized lotus flower embroidered on mermaid green cotton sateen for a waltz-length formal with the selvage of the fabric forming the top of the strapless bodice.

Beautiful silk taffeta prints with unusual striped effects utilizing wallpaper designing and paisley-inspired patterns have both individuality and jewel-like distinction.

Imported Moygashel linen in a breathtaking array of colors has a smart urbanity in a group of dresses designed for resort wear now, spring and summer later on.

More fabric fanfare includes blends such as wool and nylon, silk and worsted in a spice brown and black flower medallion print, and an all-white orlon and silk shantung. In addition, there are fine imported cottons and white flannels.

Underscoring this season's full skirts is the new collection of petticoats designed by Anne Fogarty and made by Gracette. Femininely flirtatious is the reversible all-nylon can-can with colored embroidery on white.

The new wonder fabric, pelon, that retains its stiffness through many launderings is used for a gored petticoat covered with either a flower printed nylon marquisette in colors to match the can-can petticoats or with a delicate flower embroidered white nylon net. For the shirred skirts, a petticoat of white embroidered nylon net adds extra fullness at the waistline.



JOAN GUEST

Announcing the engagement of their daughter, Joan, to Dominick Fortino are Mr. and Mrs. C. J. Guest of Commonwealth road. He is the son of Mr. and Mrs. Harry Fortino of Mark avenue. No date has been set for the wedding.

Beautiful 365 Days in the Year!
EVERGREEN
RHODODENDRON
5 Plants $2
(2 Plants—$1)
Glossy green foliage all year 'round. In spring cascades of soft lilac, pink, rose, crimson or white blooms. We send a mixed color assortment for the contrasting beauty you want. Hardy. Strong, young stock at least 1-2 ft. tall, an excellent transplanting size. SEND NO MONEY. On delivery pay cost, C.O.D. and postal charges. Postage paid on prepaid orders. If not well satisfied we will replace your order FREE or send your money back—whichever you choose.
KRUSE NURSERIES, Dept. 45405, Bloomington, Ill.
Print Name .....
Address .....

ANGORA COLLAR and CUFFS
● YELLOW ● PINK
● BLUE ● AQUA
● WHITE ● NAVY
The Knitting Needle
Opposite General Hospital
452 W. Huron

Thanksgiving Flowers for the Hostess
SPECIAL
A beautiful Thanksgiving Centerpiece arranged. Complete in low glass bowl—Choice of colors.
$3.50
Delivered Any Place In Pontiac
Flowers Will Really Brighten Your Table
JACOBSEN'S FLOWERS
Fine Gifts
Deliveries Direct to Detroit Twice Daily
101 N. Saginaw St. FE 3-7165

INGENUE BLACK SUEDES
Ingenue bedazzles the barely stripped sandal with jewels and shining leather. Above: the mid-vamp strap, wide and sparkling with stones and nailheads. 16.95.
Below: the graceful ankle strap with draped gunmetal trim. 16.95.
Jacobson's
Shoe Salon Street Level
Store Hours: 9:30 A. M. to 5:30 P. M. Monday Thru Saturday

HOLIDAY MAGNIFICENCE FOR THE GALA JUNIOR
Jacobson's
MAPLE AT BATES BIRMINGHAM
We predict a wonderful, merry holiday season . . . with elegance and festivity going hand in hand with the party-going junior. To dramatize her petite figure, we suggest . . . Left: the black barathea cocktail dress with scooped neckline and figure-following princess lines. Beneath, for stand-out emphasis, a triple petticoat of shocking pink taffeta and nylon net. Sizes 7 to 15. 39.95.
Right: black cotton flannel after-dusk dress, embroidered all over with white, and cuffed with fluffy angora. Sizes 7 to 15. $35..
Dress Salon—Street Floor
Memo to Men:
Men's Night in Birmingham
Monday, December 7
7:00 Until 10:00 P. M.

Holiday Glamour Begins With Sparkling Eyes, Properly Accentuated

Woman Who Specializes Will Succeed While Others Branch Out Too Much

By ANNE HEYWOOD

Some women cannot restrain themselves when it comes to adding accessories to a costume—if one flower is good, they add three more; if one bracelet is nice, seven or eight are nicer.

And unfortunately, they all too often carry that tendency over into their work.

The restaurant that serves dozens and dozens of dishes is not going to succeed nearly as well as the one that has a big specialty, a thing for which people make a point of coming.

The gift shop that has bits of everything can fail, but the one with "the best cards in town" or "the nicest lamps"—the best of some one thing—will succeed.

For example, many older women, who need to make money but have no business experience will hit upon the idea of home cooking or catering. They will make all kinds of things, and nobody will buy much of anything.

But the wise woman becomes famous for one specialty and one alone — and then the world is more apt to beat a path to her door.

Take Mrs. G., for instance.

A widow with small income, she really had to have some extra money. She had a small apartment in a large city, right across the street from a big apartment development.

"Everybody adored my southern fried chicken," she told me proudly. "A few friends, knowing my straitened means, asked me to make it for them for money.

"At first, it made me feel bad, but little by little, I began to realize that they weren't just being kind—it was really awfully good, and it did save them a lot of trouble.

"One day, I decided to make up a big batch and put out a little sign in my window reading 'Home fried chicken to take home for dinner.' I got a few customers.

"Little by little, the young people in the big apartment across the street began to come and get chicken for dinner on nights when the mother was exhausted, or they wanted a special treat.

"I began to do rather well and to advertise a little in the neighborhood paper.

"Then everyone told me I should expand, make quite a few hot dishes to take out."

This, of course, is where most women make their dangerous mistake, but not Mrs. G.

"I figured it out," she told me. "This way, all I had to buy was the chicken and shortening and seasonings. If I expanded, I'd have to buy lots of other things, some of which wouldn't be used, and my profits would go in the garbage pail.

"Also, I'm sure of my fried chicken — and the other things might not be the same quality. So I just stuck to it and now everybody knows that chicken is my own specialty, and I do a roaring good business, with plenty of profits."

(Copyright, 1953)



MARY KING SALON
MACHINELESS AND COLD WAVE
Mark King Cold Wave, Complete $6.50
Hair cuts bleaching, dyeing, shampoos, finger waves, facials, and manicuring.
152 N. Perry FE. 2-3053
FREE PARKING
Appointments

Answer to Previous Puzzle

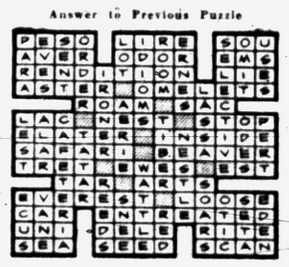

Wife Objects to Exclusion From Mail

Husband's Mother Writes Letters to Her Son Alone

By EMILY POST

Today's first letter tells me: "My son was married several months ago and is living in another state. I write to him every two weeks and tell him all the hometown news. I always address these letters to my son alone, as his wife, whom I met just once, is not from here and would not be interested in this news.

"I have just received a letter from my son telling me that I have shown very bad manners by not including his wife in these letters and that she is very much upset over this. Is it necessary to include her under the circumstances?"

Answer "Give Mary my love," or All my love to you both' is certainly all that is necessary. If he tells you something that includes her, you might naturally write a reply such as, "I'm glad Mar. is such a wonderful cook," or whatever he had especially praised.

Dear Mrs. Post: Every year, my husband and I have remembered his parents' anniversary by sending them a present. My father-in-law died this past summer and I think it would be very improper, under the circumstances, to send a gift.

Answer: It would not be at all improper. In fact, I think a remembrance to her, sent with a special message of thoughtful affection, is far more important this first year she is alone than any sending of presents heretofore.

Dear Mrs. Post: I moved to this community two months ago and I notice that most of the people here refer to the evening meal as supper. Ever since I was a child, I have called this meal "dinner." Isn't this the correct name for the evening meal?

Answer: Dinner is correctly the most substantial meal of the day, whether it be served at mid-day or in the eveing.

"Lunch" (or luncheon) at noon is followed by "dinner" in the evening. Dinner at noon is followed by "supper" in the evening.

IF tall leggy body—



The peplum balances the narrow pants silhouette, making it more easily worn by the tall, leggy girl. In contrasting color it cuts leg length.

Miss L. B.—Peplums are used to dress up ski jackets. The flared peplum, so wrong for petite women, is ideal for your tall leggy figure, and be sure to wear the peplum with your at-home toreador pants, too.

Lovlier for the Holidays!



WITH NEW
Weather Resistant
METEOR
LANOLIN COLD WAVE
Exciting as its name . . . loaded with Lanolin, it's kinder to your hair—a stronger, springier curl, and it's weather resistant, too. Yes, you'll feel and see the difference.
MAKE YOUR APPOINTMENT TODAY!
ROWENA'S BEAUTY SHOP
82½ N. Saginaw
FE. 2-9382

Apply Makeup Deftly for Dewy Orbs That Glisten Without Looking Artificial

Holiday glamour begins with sparkling eyes. Your pretty orbs will reveal innermost joys as you unwrap that special gift, note the dazzling splendor of a Christmas tree and revel in the spiritual meaning of the Yuletide season.

Your glistening eyes may be emphasized by proper application of eye makeup. But this should be applied with a deft hand so that even if makeup is noted, it is not unpleasant to look upon.

Here are some suggestions offered by eye experts which should prove helpful to neophyte and experienced makeup experts:

1. When blending eye shadow, start at the center of your lids and fade it upward and outward to the brows. Try several shades until you find the one that deepens the color of your eyes, makes the whites clearer, the complexion brighter.

2. A thin line at the base of upper and lower lids from inner to outer corners may be extended a quarter-of-an-inch at the outer corners. Or make tiny dots between the roots of the lashes instead of drawing one continuous line.

3. Apply pencil in feather-like strokes to brow hairs, not to skin unless brows are very sparse. Two shades of pencil gives a natural effect, blend it in lightly with your fingertip.

4. Apply mascara with a not-too-wet brush, beginning at base of lashes and swooping upward. After lashes dry, a clean dry brush should be used to separate hairs and remove surplus mascara.

Apply another coat of mascara and wait a little longer for it to dry. Go over it with a clean dry brush.



Step one . . . Eye shadow is blended outward from center of the eyelid.



Step two . . . Draw a line at lashes base of both upper and lower lids.





Step three . . . Apply eyebrow pencil in feather-like stroke to your brows.



Step four . . . A damp mascara brush is best for lashes' naturalness.

Step five . . . Glamour orbs are the result of a careful makeup technique.

Crowns Are Accented in New Hats

Bulky Trend Also Making Headlines in Headgear

NEW YORK (UP)—The crown's the thing in the new hats. Crowns are pointed like pixie caps, are open, tucked, pleated or draped, even two-storied.

The two-story crown is created by designer Sally Victor, who adds inches to the depth of her pillboxes and blocks the material so that she gets a two-layer effect.

Next to the accent on crown is the trend toward bulk, but not enough of it to make the woman look head-heavy. Just enough to draw attention to her face and hairdo.

Hats follow the general fashion trend toward a top-heavy look said Mary Kelley, spokesman for the Millinery Fashion Bureau, which represents a big segment of the industry.

"Everything seems to be rushing toward a woman's head," said Miss Kelley. "And I doubt if Dior's short skirt edict will change the trend."

She said all hat shapes are featured, but added, "There's a little more of whatever the shape."

Even the smallest of hats hint at bulk because of their long-nap fabrics.

Blacks, navies and browns will, as usual, outsell all other shades. But you'll see plenty of what the hat-makers call the "vivid pastels"—bright pinks and blues. Several designers showed Lovebird Blue, their name for a pale turquoise.

Greens have new popularity and you'll see many hats of pale green with a yellow tint.

Fabrics range from the ever-popular velvet through the shiny satins, fuzzy beavers, angoras, long-nap felts, novelty knits and jersies.

Jeweled hats are more numerous than ever, but whether you wear a veil this year depends on your personal choice. Some hat-makers decree no veils, others show them.

The New York milliner Mr. John has a whole collection of novelty veils — many of them with jeweled designs. One such veil has jeweled eyebrows.

More of the big-name designers than ever are putting out two collections—one high-priced, the other low. The group includes Mrs. Victor, Mrs. John, John-Fredericks, Walter Florell and Lilly Dache.

The less costly ones have plenty of style, but Miss Kelley pointed out that the woman who pays more, say $65 for a Dache, gets better workmanship and materials.

Girls Should Discover That Silence at Proper Time Is Mark of True Poise

By ELIZABETH WOODWARD

Silence is definitely golden at times. Knowing when not to open your rosebuds is as definite a mark of poise and self-confidence as a gift of gab.

There are a thousand moments in a girl's life when saying nothing will save her embarrassment, will keep her from being conspicuous, will really save her face for her.

Here is such a moment. Alice writes:

"Dear Miss Woodward: Although my closest friends have found that I'm anything but shy, just let me into a room filled with people — even my good old familiar classmates — and I clam up. I'd like to do something about it. Can you help me?"

Of course, if you want them all to know you've arrived, it's easy enough to attract their attention and make all chatter cease. You can assume an angle like a movie starlet, you can ride in on your bicycle under an open umbrella, you can walk in on your hands or whirl in somersaults. Everybody will know you're there.

But that isn't exactly the point at the gatherings you go to. You need no fanfare of trumpets, no announcement like "Let the fun commence, kiddies, I have arrived!"

All you have to do is enter the room quietly, look the place over, find a familiar face and go to join it. You can say "hello" to people you pass or stop to chat longer with someone you're glad to see.

Coming into a crowded room alone needn't faze you — not when you know everyone will notice you only if you do something bizarre to demand their attention.

Slip into the group and annex yourself to a pal — then you'll have a chance to show you're really not shy by chatting your head off.

And there are moments when you feel like a downright stranger with people you know quite well. Maybe they're older than you are and their conversation whips over your head.

A safe enough rule to follow is to say nothing when you've nothing to say. Then you'll commit no blunders, or show yourself up as stupid. Say nothing — just listen appreciatively.

If you are drawn into the chatter by a direct question, say something short, noncommittal, and safe, and sink back quickly into your smiling silence.

You're not out of it just because you're not saying much. You're very much a part of it while you listen and learn.



DOLL CLOTHES EACH CUT FROM ONE PIECE 4576 14"—22"

by Anne Adams

Hurry, hurry—there's still time to send now, sew this doll wardrobe for Christmas! Just one main part to each garment—simplest of sewing. Picture daughter's happy face when she sees her favorite doll looking pretty as new! Three different outfits — for parties, school, slumber-time. And there's lingerie, too! Be thrifty, use fabric leftovers—perhaps, scraps from daughter's clothes.

Pattern 4576: For dolls 14, 16, 18, 20, 22 inches. State size.

Send 35 cents in coins for this pattern—add 5 cents for each pattern for first-class mailing. Send to Anne Adams, care of 137 Pontiac Press Pattern Dept., 243 West 17th St., New York 11, N.Y. Print plainly name, address with zone, size and style number.

Fit Boards Over Worn Stair Tread

By HUBBARD COBB

There are any numbers of reasons why people will slip and fall down a flight of stairs, but one of the most common is worn treads.

Treads usually wear along the front edge, and if they are left alone, they become almost perfect little slides. Best thing to do about this is to fix the treads.

If you enjoy carpentry, it isn't too much of a job to remove the old treads and replace them with new ones. It does, however, take a good deal of time.

What you must do is be very careful when ripping out the old treads not to damage the risers or stringers to which the treads are fastened. For our money it's a lot easier just to cover the word treads with good sound boards.

What you do first is to plane off the nose of the tread—that's the part that extends beyond the riser—so that the edge of the tread is flush with the face of the riser.

Now you take some lengths of tongue and groove floor boards and fasten them directly over the old treads.

The first board that goes down should have the groove sawed or planed off and this fits tightly into the corner formed by the tread and the riser of the step above.

The last board will have to have the tongue removed. This piece should extend slightly beyond the riser and the edge should be rounded off slightly to match the nosing on the original treads.



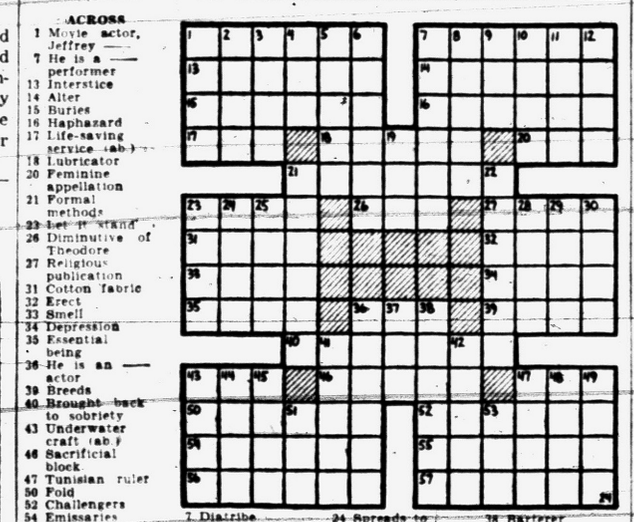

ACROSS
1 Movie actor, Jeffrey ——
7 He is a —— performer
13 Interstice
14 Alter
15 Buries
16 Haphazard
17 Life-saving service (ab.)
18 Lubricator
20 Feminine appellation
21 Formal methods
23 Let it stand
26 Diminutive of Theodore
27 Religious publication
31 Cotton fabric
32 Erect
33 Smell
34 Depression
35 Essential being
36 He is an —— actor
39 Breeds
40 Brought back to sobriety
43 Underwater craft (ab.)
46 Sacrificial block
47 Tunisian ruler
50 Fold
52 Challengers
54 Emissaries
55 Everlasting (poet.)
56 Forbear
57 List

DOWN
1 Greet
2 Footed vases
3 Selines
4 Pedal digit
5 City in Wisconsin
6 Withstand
7 Diatribe
8 Fascinate
9 Operated
10 Within (comb. form)
11 Self-esteems
12 Roundworm
19 Life time employe (ab.)
21 Shops
22 Ignoble
23 American wild plum
24 Spreads to dry, as hay
25 Son of Seth (Bib.)
28 His films go on a ——
29 Moist
30 Worthless table scraps
36 He is one of filmdom's —— youngsters
37 Fondle
38 Barterer
41 Hops' kiln
42 Muse of lyric poetry
43 Goggler
44 Impel
45 Honey-makers
47 Diminutive of Albert
48 Sea eagle
49 Belgian river
51 Blackbird
53 Legal point



'gift' your home with *New Beauty!*



Handcrafted for lifetime beauty and service...
Priscilla Turner Hooked Rugs
by America's Oldest Hooked Rug Guild

The Priscilla Turner label means heirloom quality. These lovely rugs are individually hooked in 100% virgin wool. With countless patterns to choose from, you can express your very personal taste in color, shape, design. Come in and see the fine handcraft, the distinguished patterns, recommended for today's successful decorating.



OBLONG OR OVAL	24 x 36-inch $21.00
	24 x 48-inch $27.00
	36 x 60-inch $47.50
	48 x 72-inch $78.50

OPEN MONDAY and FRIDAY 'TIL 9 P. M.

Molls
1666 S. TELEGRAPH
PARK RIGHT AT OUR DOOR!

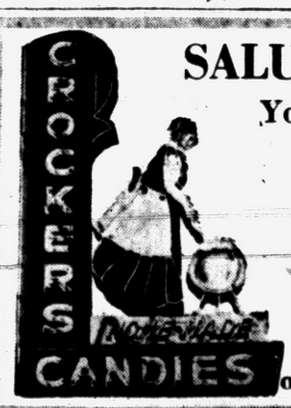

SALUTE . . .
Your Holiday Hostess with
CANDY
Choose here your Chocolates to complete the picture of a Perfect Thanksgiving.
857 W. Huron
Open 9-9 Closed Sunday

LOOK LOVELIER FOR THE HOLIDAYS!



An individually designed Spencer Support is what you need! You'll enjoy new vitality—your Fall clothes will look smarter!
MRS. ILA E. SEWELL
688 Bloomfield Ct.
Birmingham
MI 4-0095
Former Customers of MRS. ORA YAGER please call MI 4-0095

Mrs. Frayer Tells Recipe for Frosting

Cooked White Icing Ideal for Decorating Base on Cakes

By JANET ODELL
Pontiac Press Food Editor

An unusual frosting is our recipe today. It is a plain white cooked frosting that Mrs. Donald Frayer uses. It should be good to use as a base on cakes that you want to decorate with bright colors for the holidays.

Mrs. Frayer is a young homemaker with two small daughters. She belongs to the Mary Lyons group of her church and to the YWCA Ladies Day out.

Liking to sew, she is extending her interest in handwork by participation in the handcraft classes at the YW.

PLAIN WHITE FROSTING
By Mrs. Donald Frayer

3 tablespoons flour
1 cup milk
1 cup sugar
¾ cup shortening (at least ½ cup of this should be butter or margarine for best flavor)
Salt
1 teaspoon vanilla

Mix flour and milk together until smooth. Cook over low heat until thick, stirring constantly. Cool. Cream together sugar, shortening, pinch of salt and vanilla. Add the cooked mixture. Beat until thick.

Marriage License Applications

George C. Baich, 331 Liberty
LoLita M. Fox, 80 Williams

Calvin W. Landmesser, Birmingham
Delores E. Wagner, Ferndale

John A. Killen, Gonzales, Tex.
Betty McClure, 986 Durant

George A. Stroh, Port Huron
Mary E. Dove, Rochester

William Gandert Jr., 220 E. Walton
Mary A. Mayers, 220 E. Walton

Frank H. Parker, Lake Orion
Darla D. Rose, Lake Orion

Robert J. Dube, Royal Oak
Alice A. Hickey, Royal Oak

Conrad R. Wagner, Royal Oak
Carole J. Elliott, Royal Oak

Elwood F. Owens Jr., Ferndale
Mary J. Giles, Ferndale

Lawrence W. Fink, Farmington
Marlene D. Robinson, Farmington

Ralph R. Wilcox, 24 West End
Sarah M. Brown, 85 Peach

Kent A. Allemeier, Royal Oak
Marjorie D. Miller, Royal Oak

Donald R. Chase, Ferndale
Nancy R. Taylor, Ferndale

David J. Speer, 1076 Parkdale
Irene M. Drabecki, Dearborn

Alexander V. Yanakeff, Hazel Park
Genevieve J. Gale, Royal Oak

Albert F. Kuerbitz, 3004 Auburn
Margaret P. Goodwin, 854 Cedar

William H. Oliver, 32 East Oxford
Dorothy A. Gooden, Oxford

Walter E. Sargeant, Huntington Woods
Frances M. Dion, Huntington Woods

Carl A. Stumpf, Royal Oak
Dolores M. Spanks, Big Beaver

Edward G. Frazier, Hazel Park
Jessie B. Normandin, Bushnell, Ill.

George W. Nicoletti Jr., Huntington Woods
June E. Grosse, Ferndale

Claudia C. Burgess, Oxford
Janice L. Lay, Lake Orion

Fred M. Alexander, Davisburg
Agnes Hynes, 2055 Updyke

Chester Pugate, Royal Oak
Nancy M. Hunter, Royal Oak

Eldon G. Elliott, Berkley
Dolores L. Forgue, Berkley

Nickios A. Marks, 51 O'Reilly
Louise I. Palen, 562 Michigan

Smith G. Graham, Ferndale
Geraldine L. Hall, Berkley

Robert E. Ferguson, Ferndale
Leona A. Mars, Ferndale

Edward G. Kucera, Clawson
Patricia J. Pascher, 371 Fourth

Jack G. Sturn, Hazel Park
Edith L. Sharkey, Hazel Park

Charles T. Caulkins, Ferndale
Mary E. McHugh, Ferndale

Leonard F. Nancarrow, Clawson
Margaret Worden, Detroit

Thomas E. Trayner, Lake Orion
Nellie R. Ross, Lake Orion

Robert C. Terry, Hazel Park
Carol G. Taige, Royal Oak

James F. Forester, 693 Madison
Violet S. Lockhart, 693 Madison

Bryan Kamhout, Birmingham
Mary J. Podoske, Birmingham

Thomas G. Miller, Berkley
Betty L. Bentlage, 1444 Glenwood

Frederick R. Hawe, Troy
Alta J. Bissell, Ferndale

Gerald M. Bokas, Ferndale
Irene M. Kolbas, Detroit

Charles S. Corey, Rochester
Alta Bruce, Hazel Park

Robert C. LaBine, Toledo, Ohio
Edith J. Embrey, Pleasant Ridge

Edwin J. Chapman, Birmingham
Bernadine E. Pratt, Farmington

Raymond P. Robinson, Milford
Cecelia A. Legault, Oak Place

Howard C. Stoll Jr., Royal Oak
Shirley J. Stoll, Berkley

Donald W. Mann, Ferndale
Beverly R. Hodges, Ferndale

Richard R. Eberle, Ferndale
Mary A. Ross, Ferndale

Clifford J. Stasiuk, 280 Nelson
Aileen C. Varden, 30 Washington

Tom M. DeVries, Hazel Park
Phyllis J. McIntosh, Hazel Park

George A. Stroh, Port Huron
Mary E. Dove, Rochester

William D. Robinson, Detroit
Madeline N. Binkley, Hazel Park

Robert L. Wandell, Royal Oak
Beatrice L. Wimpari, Detroit

Donald R. Long, Royal Oak
Carol A. Fehrenbach, Royal Oak

Duane A. Spurbeck, 80 S. Park
Donna G. Armstrong, 80 S. Park

Silas Anderson Jr., 58 Gillespie
Delores Young, 58 Gillespie

James P. Carrothers, Royal Oak
Marian H. Luck, Royal Oak

Harold L. Haneline, 78 E. Fairmont
Aletta J. Jones, 118 Prall

Paul K. Wilson, 621 E. Shelvelawn
Shirley A. Perkins, 28480 Prairie

Roger C. Kemp, Holly
Joy E. Leonard, Holly

Robert R. Childers, 113 Florence
Geraldine Jones, 100 W. Howard

Lyle A. Thompson, 169 Green
Ruby J. Faulkner, 51 Pine

Ernest W. Sebaske, 191 East Huron
Amelia H. Broadway, 229 Walton

Leland W. Wood, 838 Blaine
Joanne M. Monto, 844 Blaine



Pants continue to play an important fashion role this year. They are worn during the day and in the evening, too. They're popular on the campus and equally well-liked as leisure wear. Corduroy slacks, tapered to the feminine figure, are worn (left) with tattersall vest and white shirt.

Toreador pants (center) have black leafy pattern printed on white corduroy, are worn with black jacket enlivened by rhinestone buttons. Deep purple corduroy pants (right), outlined with black applique scrolls, are part of at-home outfit. Blouse is black wool jersey.

Men Need Deodorant in Winter

Offending Danger Isn't Lessened by Cold Weather

The fashion scene for men this year has never been so tempting. The array of glorious fabrics in men's wear is downright breathtaking in color, weave and texture.

The line and cut of the new suits make a man look like his measurements are on a par with Adonis. But with all this sartorial splendor there is one accessory to grooming that no man dare be without these days.

Come cooler weather and the donning of heavier clothing, it does not lessen the need for fastidious protection.

Any self-respecting man knows about the necessity of using a deodorant in the summertime when he is conscious of perspiring more profusely. But some fellows seem to think that when winter rolls around they can get along without their "social security" aid.

The fact is that in winter when one wears heavier clothing the body is heated and Mother Nature keeps right on working. The sweat glands are no respectors of time or season but continue their work day in, day out, in winter as well as in summer; so there is plenty of prespiration at all times and its accompanying unpleasant bacterial odor can penetrate the heaviest clothing.

The best way to be sure of not offending is to safeguard oneself by using an effective deodorizer. Men, generally, are averse to use anything that is messy or sticky, so manufacturers recognized this objection and created a deodorant that is made to order for the boys.

Half-wrapped in foil, this man-sized spicy-scented solid deodorant stick is a quick, neat and pleasant way for a man to have absolute assurance in social, business and sports life.

This product was designed for the average man to use every day to give full protection against any body odor and without any irritating effect to the skin or injury to clothing.



by Laura Wheeler

Not a stitch! Just a stroke of your iron — butterflies brighten your towels — dance across tablecloths — beautify bed linens! We wish you could see the colors of their wings — sun yellow, ocean blue, and vivid rust! Best of all, they're washable. Make gifts galore—money-makers for your bazaar this thrifty, easy way!

Jiffy! Iron on! Washable! Pattern 796 has 16 iron-on color transfers; six 2½x4½ to 3½x4½; 10 1¼x1⅝ to 3¼x2⅝ inches.

Send 25 cents in coins for this pattern—add 5 cents for each pattern for first-class mailing. Send to 124 Pontiac Press Needlecraft Dept., P.O. Box 164, Old Chelsea Station, New York 11, N.Y. Print plainly pattern number, your name, address and zone.

Mattress Cover of Plastic Pique

Modern mattress covers are plastic — the newest is a pique-robbed plastic that grips the sheet to prevent slipping, and fits tidily with a zippered closing.

You don't even have to take it off the bed to wash it. Just wipe it clean with a soapy cloth, then rinse with a damp cloth and you're through.

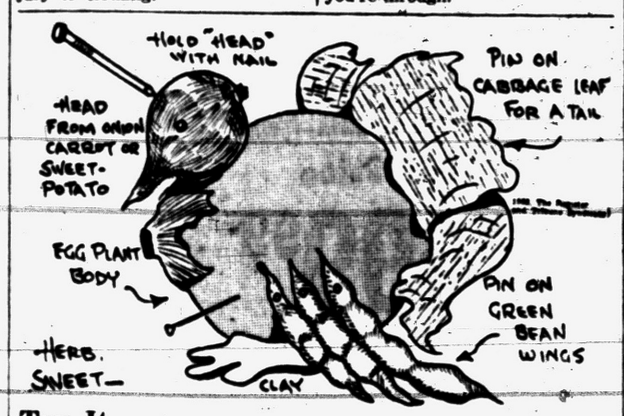

Try It

Make Vegetable Turkey

Here is a novel bird for your Thanksgiving table. He is so funny that he won't compete in any way with the turkey which you eat, but still he is a turkey—made from vegetables.

This queer little turkey would be just the thing for the center of the table. If you are not going to eat at home on Thanksgiving, you can make him for a centerpiece at any time between now and Christmas.

The body part of the bird is an eggplant. Look for the largest one in the store. The stem end is the front of the turkey. The head of our turkey can be made from an onion, a beet, a roundish carrot or a fat sweet potato. Hold this on to the eggplant body with a long nail.

The wings of a turkey should droop, so pin on rows of green beans for the wing feathers. The tail can be formed from cabbage leaves. These can be the outer leaves and should be put on with pins so they spread away from the body.

Make little clay feet and stick a clove in either side of his head for eyes. The turkey can be placed on an array of colored leaves, paper grass, or on a circle of construction paper. Like him?

MARVELOUS FOR THANKSGIVING
ALWAYS POPS CRISP - TENDER - TASTY
JOLLY TIME POP CORN

VERDA'S BEAUTY SHOP
815 E. Pike (In Avon Apt. Bldg.)
Open Eves. by Appointment
FE 2-0161
Permanents $5 and up
Complete Beauty Service

Mary Margaret McBride Says:

Garlic's Fashionable Now: Maybe Chlorophyll Did It

Coming up in the elevator, all five passengers sniffed rapturously. That women in 13B was cooking pot roast with garlic again. I don't know about the other four, but I rushed from the elevator and straight to my kitchen where I soon had a fine spaghetti with garlic-spiked meat sauce under way for dinner.



MISS McBRIDE

I discovered garlic late in life, but I've joined the cult—and that's just what it is. Former Cinderella of seasoning, garlic is now queen of the kitchen.

Maybe the advent of chlorophyll has had something to do with this rise in the world. Anyway, it's a big change, like moving from the lower East Side to Park Avenue.

Just five years ago Ruth Chatterton actually left a swanky apartment hotel that wanted to restrain her cooking with garlic.

About the same time Vincent Sardi, whose famous restaurant has entertained more theatrical people than all the others put together, removed Katharine Cornell Salad from his bill of fare because salad-lovers, attracted by the name, ordered and then complained there was too much garlic.

"We're putting it back on the menu though," said Vincent Sardi Jr. the other day. "The attitude toward garlic has changed a lot."

Though garlic is in favor, there are still definite factions. Some advocates violently oppose use of their pet in beef and veal. When it comes to salads, many believe in merely rubbing the bowl; others prefer crouton-frying; the garlic press has its adherents, all very vocal.

I never even learned about garlic until I lived in the Italian section of Manhattan, long before chlorophyll, that was. So you had to know about it in self-defense.

My conversion was fairly easy since I came of a family who were addicted to onions, from the tender young spring ones to big red Bermudas, though come to think about it, one of the best cooks in our family considered onions vulgar as seasoning. I don't know what she'd have thought of garlic.

The creative man or woman, according to Vincent Sardi, is likely to be firm if not actually cranky about seasoning, anyway. Thus, Melville Cooper, the English actor, likes peas for lunch every day but only if they are cooked with a pinch of sugar and a dash of fresh mint.

Danny Kaye claims to have inherited a taste for fresh orange juice and a dried rosemary leaf to season his lamb chop.

I was one of those who eagerly tried the actor Alfred Lunt's recipe for leg of lamb basted with a cup of coffee to which cream and sugar had been added. The response of the first guest to whom I served it reminds me of a story the late Lew Lehr used to tell about a dinner cooked by gourmets and eaten on the air in the early days of radio.

Lew said one of the greatest men in modern English literature created the salad. He had to have a butcher's block and he shredded and chopped for hours, ordering up curry, herbs and seasoning of every sort.

When his masterpiece was brought on, there was a breathless hush as everybody tasted. Then the silence was shattered as Rube Goldberg, cartoonist, muttered into an open microphone.

"Heck, it tastes like just salad to me!"



Next to getting the names correct, the most important thing about making an introduction is an easy, casual manner. If you are stiff and awkward in making an introduction you'll make those you introduce feel stiff and awkward, too. So relax.

You'll make two persons who are strangers to each other feel relaxed and friendly, too.

WALDRON HOTEL
Coffee Shop
Christmas Schedule of Parties, Luncheons
Conference Rooms now being registered.
PRIVATE PARTY ROOMS
36 East Pike St.



LISTEN, MEN! Here's one reason why secretaries grow old. When you need a paper from the files, she finds it phonto. When you look, it takes weeks to straighten them up!

FOR JUST A FEW PENNIES MORE—
Add this touch of elegance to your HOLIDAY party!
The finest, Spanish, anchovy stuffed olives, flavor cured the Mario way.
M-m-m—what a delicacy! Your grocer has them—surprisingly low priced, too.
Mario's IMPORTED SPANISH STUFFED Anchovy Olives

Enjoy Tots, Says Video Schoolmarm

3 Million Children Are TV Pupils of Miss Frances

CHICAGO (UP) — Mrs. Frances Horwich, a teacher with 3,000,000 "pupils," says that too many parents take their responsibility so seriously they don't enjoy their children.

"What's worse," she added, "the children can't enjoy their parents."

Mrs. Horwich is the "Miss Frances" of the NBC-TV "Ding Dong School" program for children of kindergarten age.

She has received so many requests on her formula for getting along with the small fry that she's writing a book on the subject, called "How to Have Fun With Your Children."

"Having fun with the children is a basic philosophy of living and family life," Miss Frances said.

"It's the main achievement in life. What else is there, if you're going to be a parent, besides enjoying children and helping the children enjoy you."

She urges parents to "relax with good sense."

Mothers and fathers, should, she said, look back to their own childhoods and remember those things which were happy or unhappy, to guide themselves in rearing the next generation.

Above all, parents must remember that children have all the feelings of grown people.

"Big people sometimes forget that about little people," she explained.

Miss Frances said parents should take a middle course in teaching children to assume responsibility.

"If a child is told to pick up his blocks, it's a mistake to make him pick them all up alone. He soon grows discouraged and stops.

"But if the parent picks up all of them, the child learns he can shirk reponsibility.

"The responsibility becomes fun, however, if he picks up half the blocks while the parent picks up the rest. Soon the responsibility becomes a habit and he picks them all up."

Co-author of the book is Reinald Werrenrath, producer and director of Miss Frances' show.

Miss Frances holds a doctor's degree in education and child development from Northwestern University. A native of Ottawa, Ohio, she is 45 and has been in the education field for 22 years.

Her husband, Harvey, is a lawyer and teaches social sciences. He recently returned from Korea where he was official Air Force historian. The Horwiches have no children.

Horwich was a little bowled over by the fame his wife achieved while he was away for two years.

"I still can't believe all this has happened to Frances," he said. "Just call me Mr. Frances."



Rearrange Small Pieces to Give Room New Slant

By ELIZABETH HILLYER

The urge to rearrange furniture isn't always a good thing. Complete upheaval may mean less convenience, and it isn't worth it just for a change.

Especially in a small room, there are usually just so many places for the big pieces of furniture and they are best left where they are.

But that doesn't mean that the whole room must always stay as it is—try new arrangements of smaller pieces instead and see if the new ideas aren't interesting enough to make a big difference in the room.

Step tables, for instance, needn't flank sofas or stand out in the room beside chairs. They have a new look when a pair is set back to back, and this may be the idea you're looking for, for an arrangement in front of a window.

The tables this way not only widen out and take up less floor space toward the center of the room, but they can continue their usefulness beside chairs.

LITTLE LIZ

The guy who gives in when he's right is weak, spineless and no doubt married.

PETUNIAI

For round-the-fire parties,
It's rather exciting
When fortunes are told
In invisible writing.



Just write with milk on white paper, Petunia, and after it's dry, hold it to the flame and there's your fortune!

Genuine Oriental Flavor
The rich, tangy flavor turns everyday foods into nutritious "Oriental" treats! Adds appetizing zest to Chop Suey, Chow Mein, meats, fish, chicken, gravies, baked beans, etc.
Send for Free Oriental Recipe Book! Oriental Show-You Co. Columbia City, Ind.
Oriental SHOW-YOU-SAUCE



Call Pearce's
for Finest
Center Pieces
$2.50 and Up
Choice Cut Flowers
for
Thanksgiving
Beautiful Assortment of Mums
PHONE FE 2-0127
Pearce Floral Company
559 Orchard Lake Ave.

WANTED!

333 VALUE HUNTERS

TURNER'S TO TAKE ADVANTAGE OF AN OPPORTUNITY OF A LIFETIME! TURNER'S

'Round the World Sweepstakes BARGAINS

Only because we want our Salesmen to Win a 'Round the World 34-Day Luxury Trip we are offering You this Opportunity of a Lifetime.

The big 'Round the World Sweepstakes Contest is in the final stretch. Because our salesmen have an opportunity to win a big 30-Day Luxury Trip we are willing to do anything to help them win. You can help us to help our salesmen win, and help yourself to otherwise impossible and unheard of bargains in

'Round the World Sweepstakes BARGAINS

NEW CARS and TRUCKS---USED CARS and TRUCKS
GENUINE FORD PARTS and SERVICE!

'Round the World BARGAIN EXAMPLE	'Round the World BARGAIN EXAMPLE	'Round the World BARGAIN EXAMPLE	'Round the World BARGAIN EXAMPLE	'Round the World BARGAIN EXAMPLE	'Round the World BARGAIN EXAMPLE
1953 **FORD** Tudor – Complete Price Only **$1495**	1936 **CHEVROLET** Runs Good Full Price **$11.11**	1951 **FORD** Tudor A Really Nice Car Low Down Payment Full Price **$555.55**	1952 **FORD** Tudor A Real Buy Low Down Payment, Terms Full Price **$888.88**	1950 **FORD** ¾ Ton Stake Wonderful Condition Low Down Payment—Terms Full Price **$499.99**	**Complete Chassis Lubrication** (If You Present This Ad) **79c**

Your Choice of Several Hundred More New and Used Bargains!

BUYING A NEW CAR OR TRUCK? --- *Get It Now from Turner*
BUYING A USED CAR OR TRUCK? --- *Get It Now from Turner*
YOUR PRESENT CAR NEED SERVICE? --- *Get It Now from Turner*

Turn to Turner -- Birmingham's Largest Ford Dealer

HAROLD TURNER

Call Midwest 4-7500 or Jordan 4-6266 NOW! **464 South Woodward, Birmingham**

Marjorie Reynolds Is Crazy About Her Life of Riley

--Today's Television Programs--

Channel 2—WJBK-TV

TONIGHT'S TV HIGHLIGHTS

6:00—(7)—Detroit Deadline, Bev. Beltaire, Bob Carrington, Bud Lanker; day's news. (4)—Time for Music, Janie Palmer sings. (2)—Kit Carson, "Lost Treasure of the Panamint," adventure film.

6:15—(7)—Sports Show, Don Wattrick. (4)—News, Paul Williams.

6:30 — (7) — Film Theater, "The Critic." Film Drama. (4)—Time off for Sports, Bill Flemming. (2) Telenews Ace, Ken Cline.

6:45—(4)—Traffic Court, Judge Watts. (2) — Weatherman, Dr. Everett R. Phelps.

7:00—(7)—Biff Baker, Alan Hale Jr. in "The Witness," film. (4)—Storybook, Short stories. (2)—This Is Show Business, George S. Kaufman, Clifton Fadiman.

7:15—(4)—Meet the Artist, Filmed interviews.

7:30—(7)—Cavalcade of America, Historic moments dramatized in "The Last Will of Daniel Webster." (4)—Dinah Shore, 9-foot puppets dance as Dinah sings, "I've Got the World on a String." (2)—News, Doug Edwards.

7:45—(4)—News Caravan, John Cameron Swayze. (2)—Jane Froman, Jane sings to party of neighborhood children.

8:00—(7)—Motion Picture Academy, Johnny Mack Brown in "Back Trail," feature film. (4)—Milton Berle, George Raft, soprano Patrice Monsel guests with Miltie. (2)—Life Is Worth Living, Bishop Fulton J. Sheen.

8:30 — (2) — Jeweler's Showcase, "Citizen Chang," tale of Chinese boy's adventure in city hall.

9:00—(7)—Make Room for Daddy, Danny mixes Thanksgiving dates and lands in doghouse. (4)—Fireside Theater, Hayden Rorke, Ann Doran in "We'll Never Have a Nickel," story about show business. (2)—Foreign Intrigue, film drama.

9:30—(7)—Steel Hour, Eddie Albert, Phyllis Thaxter in "Tin Wedding," drama of an errant husband. (4) — Circle Theater, Sir Cedric Hardwicke, Natalie Shafer in "The Beard," college boy's rebellion against mother, comedy. (2) — Suspense, "My Short Walk to Freedom," fugitive from Iron Curtain gambles for life.

10:00—(4)—Judge for Yourself, Fred Allen host to panel and talent. (2) — Danger, "Towerman," conflict between two brothers in lonely railroad tower; Jackie Cooper, Chester Morris.

10:30 — (7) — Name's the Same, Robert Q. Lewis hosts namesake game. (4)—All Star Theater, Paul Henreid, Marjorie Lord in "The Jewel," film drama. (2)—Favorite Story, "The Three Strangers," film drama.

11:00—(7)—Senator McCarthy, Rebuttal in Truman's speech. (4) —News, Paul Williams. (2)—Senator McCarthy, Rebuttal Speech.

11:15—(4)—Weathercase.

11:30 — (7) — Shamrock Theater, Veronica Lake, Zachary Scott in "Stronghold," feature film. (2)—Go-Together Theater, Eddie Bracken, Priscilla Lane in "Fun on a Weekend," feature film.

WEDNESDAY MORNING

7:00—(4)—Today.
8:00—(7)—W. M. Kelly.
9:00—(4)—Playschool. (7)—Playhouse.
9:45—(2)—News.
10:00—(4)—Ding Dong School. (7)—Wixie's Wonderland. (2)—Arthur Godfrey.
10:30—(4)—Glamour Girl.
11:00—(4)—Hawkins Falls. (7)—Charm Kitchen.
11:15—(4)—The Bennetts.
11:30—(4)—Three Steps to Heaven. (2)—Strike It Rich.
11:45—(4)—Follow Your Heart.

WEDNESDAY AFTERNOON

12:00—(4)—Quiz. (7)—Comics. (2)—Valiant Lady.
12:15—(2)—Love of Life.
12:30—(7)—Stars on Seven. (4)—Travel Unlimited.
12:45—(2)—Guiding Light.
1:00—(2)—You're What You Eat. (4)—Jean McBride.
1:15—(2)—Murphy Calling.

Channel 4—WWJ-TV

1:30—(2)—Garry Moore Show. (4)—Telerama.
1:45—(7)—Strictly Female.
2:00—(2)—Double or Nothing.
2:15—(7)—News.
2:30—(7)—Theater. (2) — Houseparty.
2:45—(4)—Nancy Dixon.
3:00—(2)—Big Payoff. (4)—Kate Smith.
3:30—(7)—Cowboy Colt. (2) — Ladies Day.
4:00—(4)—Welcome Travelers. (7)—Turn to a Friend.
4:30—(4)—On Your Account. (2)—Feature Theater. (7)—Ern Westmore.
5:00—(4)—Adv. Patrol. (7)—Auntie Dee.
5:15—(4)—Gabby Hayes.
5:30—(4)—Howdy Doody. (2) — Kartoons. (7)—Charles Chaplin.
5:45—(7)—Weather. (2) — Sports.

WEDNESDAY EVENING

6:00—(4)—Music Time. (7)—Detroit Deadline. (2) — Twenty Questions.
6:15—(4)—News. (7)—Sports.
6:30—(4)—Sports. (7) — Superman. (2)—News.
6:45—(4)—Man About Town. (2)—Weatherman.
7:00—(4)—Douglas Fairbanks. (7)(7)—City's Heart. (2) — Carpet Theater.
7:30 — (4) — Eddie Fisher. (7)—Mark Saber. (2)—News.
7:45 — (4) — News. (2) — Perry Como.
8:00—(4)—I Married Joan. (7)—White Camellia. (2)—Godfrey and His Friends.
8:30—(4)—My Little Margie.
9:00—(4)—Television Theater. (7) Club Polka. (2)—Strike It Rich. Rich.
9:30—(7)—On Your Way. (2)—I've Got a Secret.
10:00—(4)—This Is Your Life. (7)—China Smith. (2)—Boxing.
10:30—(4)—Theater. (7)—Man vs. Crime.
10:45—(2)—Greatest Fights.
11:00—(4)—News. (7) — Soupy's On. (2)—News.
11:15—(4)—Weathercast. (7)—Feature Film. (2)—Packer Playhouse.
11:30—(4)—Playhouse.

Channel 7—WXYZ-TV

--Today's Radio Programs--

Programs furnished by stations listed in this column are subject to change without notice

WJR, (760) CKLW, (800) WWJ, (950) WCAR, (1130) WXYZ, (1270) WJBK, (1400)

TONIGHT

6:00—WJR, News
WWJ, News
WXYZ, Wattrick, McKenzie
CKLW, News
WJBK, Headless Horseman

6:15—WJR, Clark Quartet
WWJ, Bud Lynch
WXYZ, Lee Smith
CKLW, Eddie Chase

6:30—WJR, Bob Reynolds
WWJ, Fran Pettay
WXYZ, Ed McKenzie

6:45—WJR, Lowell Thomas

7:00—WJR, Guest House
WWJ, 3 Star Extra
WXYZ, Bill Stern
CKLW, Fulton Lewis
WJBK, Tom George

7:15—WWJ, Alex Drier
WXYZ, Show World
CKLW, News

7:30—WJR, Family Skelton
WWJ, Morgan Beatty
WXYZ, Starr of Space
CKLW, Gabriel Heatter

7:45—WJR, E. R. Murrow
WWJ, One Man's Family
CKLW, Three Suns

8:00—WJR, People Funny
WWJ, Dinah Shore
WXYZ, 3 City Byline
CKLW, Hammer Man
WJBK, News, George

8:15—WWJ, Frank Sinatra
WXYZ, Sammy Kaye

8:30—WJR, The Northa
WWJ, Barrie Craig
WXYZ, Band of the Day
CKLW, High Adventure
WJBK, Tom George

8:45—WXYZ, Vandercook

9:00—WJR, Cathy & Elliot
WWJ, Dragnet
WXYZ, Town Meeting
CKLW, News, Roth
WJBK, News, George

9:15—CKLW, Music by Roth

9:30—WJR, 21st Precinct
WWJ, Swayze, R. Fortue
CKLW, Research Never Fail
WJBK, Gentile

9:45—WXYZ, View the News

10:00—WJR, Parsons
WWJ, Fibber McGee
WXYZ, News
CKLW, Frank Edwards

10:15—WJR, Your Governor
WWJ, Mischa Kottler
WXYZ, Top of Town
CKLW, Hollywood Date

10:30—WJR, Wizard of Odds
WWJ, Music
WXYZ, Edwin C. Hill
CKLW, Girardin

10:45—WJR, Beulah
WXYZ, Top of Town
CKLW, Organaires

11:00—WJR, News
WWJ, News
WXYZ, News
CKLW, News
WJBK, News

11:15—WJR, Bob Reynolds
WWJ, Town & Country
WXYZ, Top of Town
CKLW, Sports, Music

11:30—WJR, Sen. McCarthy
WW, Sen. McCarthy
WXYZ, Sports, Top Town
CKLW, Phil and Music

WEDNESDAY MORNING

CKLW Austin Grant
WJBK Gentile & Bingo

6:30—WJR, Farm Forum
WWJ, Bob Maxwell
WXYZ, Fred Wolfe
CKLW News
WJBK, Rise and Shine

6:45—WXYZ, News Wolfe
CKLW, Toby David

7:00—WJR, D. Burris
WWJ, News
WXYZ, Fred Wolfe
CKLW, News
WJBK, News

7:15—WJR, Music Hall
WXYZ, Dick Osgood

7:30—WWJ, Listen, Live
WXYZ, Fred Wolfe

7:45—WWJ, News
CKLW, Toby David

8:00—WJR, Jack White
WWJ, Minute Parade
WXYZ, Dick Osgood
CKLW, News, T. David
WJBK, News, Gentile
WCAR, News

8:15—WJR, Bud Guest
WXYZ, Fred Wolfe
WJBK, Gentile, Bingo
WCAR, Coffee, Clem

8:30—WJR, Music Hall
WCAR, Messenger, Lady

8:45—WCAR, Radio Rev.

9:00—WJR, News
WWJ, Newscast
WXYZ, Breakfast Club
CKLW, Good Neighbor
WJBK, Don McLeod
WCAR, News, Rhythm

9:15—WJR, Morgan Show
WWJ, B. Maxwell
CKLW, Gabriel Heatter

WJBK, Don McLeod

9:30—WJR, Mrs. Page
WWJ, Here's the Answer
CKLW, Kitchen Club

9:45—WJR, Pete & Joe
WWJ, Every Day
CKLW, Morning Special
WCAR, Temple Academy

10:00—WJR, A. Godfrey
WWJ, Welcome Traveler
WXYZ, My True Story
CKLW, News, Homestead
WJBK, News, McLeod
WCAR, News, Temple

10:30—WWJ, Bob Hope
WXYZ, Whispering Streets
CKLW, Mary Morgan
WCAR, Pontiac High School

10:45—WWJ, Break the Bank
WXYZ, Girl Marries
WCAR, Harmony Hall

11:00—WWJ, Strike it Rich
WXYZ, Modern Romance
CKLW, Ladies Fair
WJBK, Ken Cline
WCAR News, Harmony

11:15—CKLW News
WCAR, Harmony House
WXYZ, Slagle's Party

11:30—WJR, Make Up Mind
WWJ, Phrase Pays
WXYZ, Dbl. or Nothing
CKLW, Queen for Day
WJBK, News, McLeod

11:45—WJR, Rosemary
WWJ, Second Chance
WJBK, News, McLeod
WJBK, Bob Murphy

12:00—WJR, W. Warren
WWJ, News
WXYZ, Curtain Calls
CKLW, Curt Massey
WXYZ, News
WCAR, News

12:15—WJR, Aunt Jenny
WWJ, Fran Harris
CKLW, Austin Grant
WCAR, N'Day Caller

12:30—WJR, Helen Trent
WWJ, Faye Elizabeth
WXYZ, News, Crocker
CKLW, Your Boy Bud
WJBK, Don McLeod
WCAR, Club 1130

12:45—WJR, J. White
WXYZ, Leonard Stanley

WEDNESDAY AFTERNOON

1:00—WJR, Road of Life
WWJ, News, Mulholland
WXYZ, Charm Time
CKLW, Austin Grant
WJBK, Don McLeod
WCAR, News, Club

1:15—WJR, Ma Perkins
CKLW, News, Walts

1:30—WJR, Dr. Malone
WWJ, Mulholland
WXYZ, News, McBride
CKLW, Your Boy Bud
WCAR, News, Club

1:45—WJR, Guiding Light
CKLW, Your Bob Bud

2:00—WJR, Mrs. Burton
WWJ, News, Mulholland
CKLW, News, Bud
WXYZ, Paul Winter
WCAR, News, Club

2:15—WJR, P. Mason
WXYZ, Winter

2:30—WJR, Nora Drake
WWJ, Dave Garroway
WXYZ, Crocker, Winter
CKLW, Rosemary Boner
WCAR, Sports

2:45—WJR, Brighter Day
WWJ, Mulholland
CKLW, Your Boy Bud
WCAR, Club 1130

3:00—WJR, Hilltop House
WWJ, Life Beautiful
CKLW, News, Briefs
WCAR, News, Rhythm

3:15—WJR, House Party
WWJ, Road of Life
CKLW, Eddie Chase

3:30—WWJ, P. Young
WXYZ, Paul Winter
CKLW, Eddie Chase

3:45—WJR, Our Gal
WWJ, Rt. to Happiness

4:00—WJR, News
WWJ, Backstage Wife
WXYZ, Wattrick, McK.
WJBK, News
WCAR, News, Ballads

4:15—WJR, Country Tunes
WWJ, Stella Dallas
WCAR, Talk Sports

4:30—WJR, Matinee
WWJ, Widder Brown
WXYZ, McKenzie
WJBK, McLeod
WCAR, Ballads

4:45—WJR, Rap. Day
WWJ, Woman in House
CKLW, News

5:00—WJR, News
WWJ, Plain Bill
WXYZ, Don Wattrick
CKLW, Eddie Chase
WCAR, News

5:15—WJR, Music Hall
WWJ, Front Page Farrell

5:30—WWJ, L. Jones
CKLW, Wild Bill
WXYZ, Ed McKenzie
WJBK, Bob Murphy

5:45—WJR, C. Massey
WWJ, Marriage Pays
CKLW, Cecil Brown

Finds Television Easier Routine

30-Year Veteran Has Fun With Fans, Recalls Early Westerns

By MARJORIE REYNOLDS

HOLLYWOOD—As the wife of Riley in The Life of Riley I have found—contrary to the opinions of many movie actresses turned TV heroines—that making television movies is truly the "life of Riley" in a lot of ways.

Sure it's hard work! We drive ourselves from morning to night at the Hal Roach lot in order to finish our quota of half-hour pictures every three days, but it's got none of the hazards of the early days of motion pictures.

Certainly it's not as hard as making Westerns. Most of my friends who have gone through the independent movie production hassle agree with me in believing that TV is—comparatively—a snap.

When I say I'm a veteran of 30 years, please remember that I started as a five-year-old. Any wisecracks about it and I'll show you all the fan mail I get which says I look too young to play "Mom" Riley. I have a lot of fun with folks who approach me with, "Why I thought Marjorie Reynolds was a much older woman."

I sign their autographs immediately. It seems some of them remember the name from childhood—some from the equine epics and some from musicals such as Paramount's "Holiday Inn."

My most vivid memories are of those movies made on a shoestring by independent Western companies. Particularly, I remember that my average call during my late teens was for 4 a. m.

Nowadays many actors think 6:30 a.m. is an early call and they compare TV studio facilities with the big lots on such things as commissaries and dressing rooms.

In one picture with Buck Jones, I had a particularly rambunctious horse. The inevitable chase was scheduled to take place in the rain.

This oat-burner and I agreed on only one thing—we both wanted to get it out of the wet weather. But I had to keep us both out in the storm. I had more trouble staying on him and keeping him from running under trees than I had emoting.

Just doing these Westerns was tough enough with inadequate protection from weather, dressing in wagons, fighting insects and so forth, but sometimes it got worse.

One time, for instance we were going by bus to Kernville, in Northern California, a favorite spot for making Westerns then. A big snowstorm came up and stalled us on the Ridge Route, a grapevine road which was dangerous even in perfect weather. We spent the night in a snowdrift, miles from any habitation.

Ah, peaceful, quiet, well-regulated television. We work six days and rest four to maintain our schedule. This gives us all a chance to spend a certain amount of time following our hobbies or just loafing.



LOCAL TRIO ON TV—Three Pontiac corporals, Pete Antos (left), his brother Steve (right) and Kenneth Davis recently appeared on the Army's recruiting-television show, "Talent Patrol," a weekly program. Known as the "Two Sharps and a Natural," they have toured Japan and Korea entertaining front line troops. Their parents are Mr. and Mrs. George Antos of 16 S. Saginaw and Mr. and Mrs. Ross Davis of 14 Eddy Court.

Relics Hint Early Alaskan Entry Port

WASHINGTON (UP) — A few fragments are all that remain of one of North America's earliest ports of entry which existed in an Alaskan coastal valley 8,000 years ago.

In a report released by the Smithsonian Institution, geologists announced discovery of spearheads, knives and primitive engraving tools characteristic of those of the first known occupants of the North American continent.

There is substantial proof that these first inhabitants came from Asia to North America by way of Alaska. But they bear no relation to the Eskimos who are relatively late arrivals.

The distribution of the artifacts found indicates that the Alaskan valley site may have been used as a base for long hunting trips or as a bivouac repeatedly reoccupied.

The first artifacts characteristic of Eskimo culture appeared about 2,000 years ago or approximately 50 B. C.

First automobile advertisement appeared in 1900.

Get a Good
USED TV
at HAMPTON TV
286 State St.
$10-$15 Down—$5 per Week

U. of M. Salaries Up $3 Million

$33,985,482 in Wages Paid During Past Year; Assets Increase

ANN ARBOR (UP)—The University of Michigan paid out $33,985,482 in salaries during the 1952-53 year, an increase of about $3,000,000 over the preceding year.

The item was included in the report released here today by university vice-president W. K. Pierpont, covering the university's financing during the year ended June 30, 1953.

The salaries, along with $10,929,565 in materials, supplies and travel expenditures accounted for 87 per cent of the university's total expenses for the year.

The general fund, composed of the legislative appropriation and student fees totalled $22,725,910 and after deduction of expenses for teaching, research, public service and student advisory services, left a balance of about $95,000.

Balances also were reported in the auxiliary activities fund, the expendable trust funds, student loan funds, endowment funds and agency funds.

The University's physical assets totalled $114,334,000, an increase of $6,883,501 over the previous year.

The increase was atributed primarily to the completion of a three-unit building adjacent to Angell Hall and the out-patient clinic at University Hospital.

Handcuffs Jam, So One Prisoner Takes Advantage

DETROIT (UP) — The wheels of justice clicked to a stop yesterday because of a mechanical failure.

Albert Torrance, 26, in custody at recorder's court as he waited a hearing in a writ of habeas corpus, was unhandcuffed because the metal bracelets had jammed.

While police were busy opening the jammed cuffs on two other prisoners, Torrance walked away.

Torrance's wife and mother and two alleged accomplices are still in custody in connection with a series of holdups in Detroit and Grand Rapids.

Police sought Torrance and another person in connection with the case.

Philadelphia to Start Its Business Center

PHILADELPHIA (UP) — A new multimillion-dollar downtown business center gets under way officially today with groundbreaking ceremonies headed by Mayor Joseph S. Clark.

The first of several office buildings, which will comprise Penn Center, a project similar to New York's Rockefeller center, is a 15-million-dollar 20-story building of ultramodern design to be completed by early 1955.

The three-block long area, which will also include extensive landscaping, a hotel and a huge transportation center, was the former site of the old Broad Street Station of the Pennsylvania Railroad.

Holland Auditor Stricken En Route to Detroit

CHICAGO (UP)—Cornelius J. Van Rossum, 49, an auditor for the Holland Furnace Company of Holland, Mich., died suddenly last night after boarding a plane at Midway Airport. Firemen worked 15 minutes attempting to revive him. He was stricken after boarding an Eastern Airlines plane for a trip to Detroit.

SPECIAL
ON WATCH REPAIRING
Clean & Staff
Clean & Mainspring
Clean & Jewel
$7.50
1 week only with advertisement except chrono and self-wind watches.
STATE JEWELRY
67 S. Saginaw
In the Orpheum Bldg.

ROASTERS
for your Thanksgiving turkey
89c - $1.69
$2.49
Skewers -- Basters
Molds
HINCKLEY'S
5c to $1 STORE
Ph. FE 2-6800
W. HURON ST. at Telegraph Rd.
Wednesday is Double Stamp Day
We Give Golden Rod Trading Stamps

George Says I'm Brighter
ON A NEW CBS Columbia TV SET!
Says
GRACIE ALLEN
CBS-TV Star
LOOK FOR THIS TAG—your guarantee of America's top TV value because it assures you all the advantages of engineering and styling developed by the Columbia Broadcasting System . . . leader in TV, Radio, Electronics.
See Burns & Allen on CBS-TV every Thursday night
ENGINEERED BY CBS Columbia
ROY'S REPLACEMENT PARTS
We Service All Make Television Sets!
96 Oakland Ave. FE 2-4021

THE GOOD HOUSEKEEPING SHOP OF PONTIAC
Famous Brands—Lowest Prices!
WED. ONLY
Nationally Known
WRINGER WASHERS
$14.95
NOT OLD, BUT YOUNG WASHERS JUST TRADED IN AND IN GOOD RUNNING CONDITION
You Must Be Satisfied
Yes, you can get the washer buy of the year at the Pontiac Good Housekeeping Shop. Not old models rebuilt, but models that have just been turned in . . . good running top shape washers that are okay. Remember this special price is good this Wednesday only! So don't wait, get yours now and know that you've got yourself a bargain.
The GOOD HOUSEKEEPING Shop of PONTIAC
Open Daily 9 to 5:30—Friday 9 to 9
51 W. Huron St. Phone FE 4-1555

Rita Hayworth's Bumps, Grinds Subject of Suit

DENVER (UP)—U.S. District Judge W. Lee Knous made a serious judicial study yesterday of Rita Hayworth's shimmy.

After viewing a private screening of the 1946 Columbia Pictures' "Gilda" with a handful of lawyers, Judge Knous was asked:

"How do you like her — the movie?"

He scowled and replied:

"I have nothing to say about the movie. This is a court proceeding. It is a pre-trial conference. I will have nothing to say about it until after the case is tried."

* * *

This interest in the judicial aspects of Rita's grinds, bumps, shivers and shimmies results from a million-dollar lawsuit against Columbia Pictures by Gilda Gray, famed shimmy queen of the 1920s.

Miss Gray, until recently a resident of Larkspur, Colo., 40 miles south of here, claims the Rita Hayworth movie invaded her privacy, humiliated her and caused her embarrassment.

Columbia says it wasn't even thinking about Miss Gray when Rita did her act.

The four-year-old suit is due to come to trial here next month.

Asbestos Heir Must Pay

NEW YORK (UP)—Anita Roddy-Eden Manville, the ninth Mrs. Tommy Manville, has been awarded $400 a week temporary alimony pending trial of her suit for separation from the asbestos heir.

(Advertisement)

Jack Dempsey Seeks Trainees for Television

No Previous Experience Needed Says Ex Champ

CHICAGO—(Special) Jack Dempsey, former world's heavyweight boxing champion and one of America's foremost sports idols is part of a nationwide campaign to help enlist men to prepare for profitable jobs as television technicians.

"Dempsey, who is now associated with DeForest's Training, Inc., 2539 N. Ashland Avenue, Chicago 14, Illinois—one of the nation's foremost television training centers—upon entering the campaign made these startling revelations:

Startling Facts

"A man needs no previous experience or special education to prepare to enter the thrill-packed field of television, radio and electronics. As a matter of fact, he doesn't have to know how to splice a lamp cord or use a soldering iron to be eligible."

"We are seeking men who are willing to learn. Men who want to prepare for better jobs or a business of their own."

Train in Spare Time

Dempsey said the training could be carried on in a trainee's spare time and would in no way interfere with his present job.

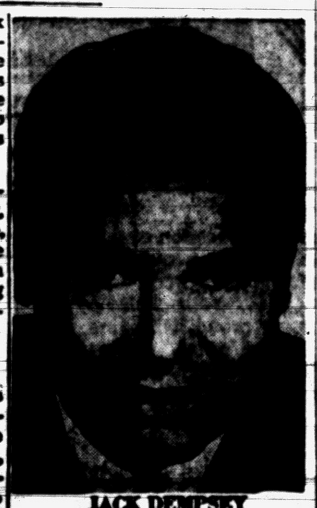

JACK DEMPSEY

"Anyone interested in learning how he may become a trainee should address a card or letter to DeForest's Training, Inc., 2539 N. Ashland Avenue, Chicago 14, Illinois. There is no obligation whatever for this information."

1st Oscar Winner to Make TV Debut

HOLLYWOOD (UP)—Janet Gaynor, first actress ever to win an Academy Oscar, emerges from retirement to make her debut as a dramatic actress on television Saturday night.

The petite actress will portray a grief-stricken widow on Medallion Theater over CBS-TV.

The telecast of the Academy Awards last spring led to her TV acting debut.

"Whatever I did, it brought me many offers for television," she told a reporter yesterday. "Some producers wanted me for regular series but I'm not interested in that as it would interfere with our trips to Africa."

Miss Gaynor's husband, Adrian, has given up dress designing to paint African wild life and landscapes. They make frequent trips to Africa.

After Kaiser Wilhelm abdicated as a climax to World War I Germany was organized as a federal republic under the constitution adopted at Weimar in 1919. Friedrich Ebert was the first president of Germany.

10,000 Salesmen to Get 80,000 Turkey Dinners

HOLLYWOOD (UP) — Bob B. Blythe will set some sort of a mass feeding record this Christmas as the absent host at 80,000 turkey dinners, complete from birds to nuts.

Ten thousand salesmen of Blythe's company will receive the dinners — each capable of feeding eight persons — as rewards for their work. Canned goods for the dinners will be shipped to the salesmen's homes along with certificates for the turkeys good in local markets.

Credit Company Clerk Sentenced for Theft

BALTIMORE (UP)—Guy R. Freeman, 53, for 23 years a clerk for Commercial Credit Co., yesterday was sentenced to five years in prison on charges he took $79,000 from the firm.

About $71,000 was recovered of the total the clerk was accused of getting by making out checks payable to a fictitious character in whose name he had opened a bank account.

Corncob Pipe Puts Woman in Detroit Hospital

DETROIT (UP) — Mrs. Paulina Flood is in the hospital today because of her age, which is probably past 100, and also because of her pipe-smoking habit.

She picked out her favorite corncob yesterday and sat back to enjoy it. Minutes later her grandniece, Miss Emily Brown, heard her screech.

When she arrived on the scene she found that the pipe had set Mrs. Flood's skirt on fire. She grabbed a bucket of water and let fly.

Singed, drenched and angry, Mrs. Flood was taken to Receiving Hospital for treatment of minor burns.

Mrs. Flood doesn't recall her actual age but she remembers life on a Virginia plantation before the Civil War.

TOILETS
$45.50 Value . . . $19.95! These are slightly factory marred. Also large selection of lavatories, bathtubs and shower stalls at terrific values.
MICHIGAN FLUORESCENT
393 Orchard Lake Ave.

AGONIZING
SINUS HEADACHES?
Get Sinabel Capsules from your Druggist today—for faster, longer-lasting relief from miserable torturous sinus headaches.
12 Capsules 49c SINABEL 27 Capsules 97c

4 Giant Cushion MUMS $1
(10 for $2)
Top quality, field-grown for extra hardiness. Color assortment of pink, bronze, red, yellow. Easy to grow. NO MONEY On delivery pay cost C.O.D. and postal charges. Postage Baskets of blooms for months. SEND paid on prepaid orders. Satisfaction Guaranteed or Money Back.
Kruse Nurseries, Dept. 43119, Bloomington, Ill.

PHILLIPS' MILK OF MAGNESIA LAXATIVE
SO GENTLE SO THOROUGH
FOR CHILDREN - ADULTS

Police Get Man With Tear Gas

Flint Buick Foreman Had Threatened to Kill Wife and Doctor

FLINT (UP) — Police today held Gregory E. Murray, 52, whom they blasted from his home in a well-to-do section of Flint last night with tear gas.

Murray, a foreman of the Buick Motor Division, was held on suspicion of threat to kill, after his wife told police that he had entered a neighbor's home with a gun and told her to come at once or he would "rub her out."

Mrs. Murray refused to go and Murray went back to his house and barricaded himself in, police said, while Mrs. Murray phoned the law.

Murray shouted from an upstairs window that he would never give himself up alive, and police below immediately shot out adjacent street lights so they would not be good targets.

After Murray had been retrieved from the house, Mrs. Murray told police that they had been arguing. She said that he objected to her going to a doctor. At one point in the argument she said, he even threatened to kill the doctor.

The United States is not only the world's largest lumber-producing country, but also the world's largest consumer of lumber.



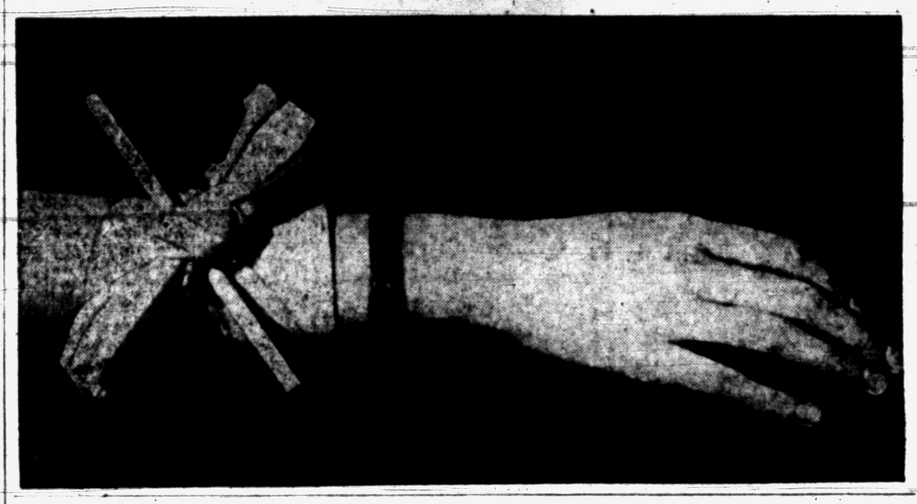

CHANGES IN FIRST-AID CARE—The American National Red Cross has two new methods by which an individual can help save a life when applying first aid to an injured person. They now advise the rapid warming of frostbitten parts in lukewarm water, in contrast to the old policy of gradually thawing frostbitten part in cool water. The second change is in applying the tourniquet. Place it above and near the wound. Once applied it shouldn't be released except by a physician. The old method called for applying the tourniquet high on the arm and releasing it every 15 minutes to avoid gangrene.

Far East Travel Is No Problem for Mrs. Nixon

EN ROUTE WITH NIXON (UP)—The pleasures ad palaces of Asia come equipped with an assortment of leaky bathrooms, flickerig lights and miscellaneous inconveniences—but there are no complaints from the wife of the traveling U.S. vice president.

Mrs. Richard Nixon has learned the hard way about the problems of traveling through the Far East. aThe Nixons left today for Rangoon after a four-day stopover in Manila on a good will tour.

They have lived in a couple of palaces and a half dozen official—and usually ornate—government houses, with servants sometimes so thick they have difficulty getting dressed.

* * *

"I still do most of the laundry," she says. "And whenever we come to a new country I always get Dick's suits out and see that they are pressed."

This qualifies as overtime on top of heavy daily schedules with the vice president on his arduous rounds or making an equally crowded series of calls by herself.

In one of the more highly decorated places where they have stayed, she recalls, a bathroom leak kept them out of the shower.

In another the lights went out frequently, often when they were trying to get dressed.

* * *

Clothing has taken a beating from servants unused to Western dress who usually guess wrong with irons or wash tubs.

Official mansions have served some of the best food during the trip, she says—and some of the worst.

But nobody yet has caught Pat with a frown or lines of tiredness. She always looks fresh ad cheerful.

Where does she get her energy?

"I don't know," the slim, young mother always replies. "I guess you get used to it during political campaigns."

Minister Finds Shoes for 700 Pair of Feet

DALLAS (UP)—The Rev. William L. (Fightin' Bill) Harrod, pastor of the Eagle Ford Baptist Church, set out to shod all the tiny bare feet in his rural district. Today he reported he had collected 700 pairs of shoes and "I can find deserving small feet for al 700."

YOU CAN GO DANCING SATURDAY NIGHT...
IF YOU COME IN TODAY TO ARTHUR MURRAY'S. LEARN THIS ONE MASTER STEP AND ALL DANCES ARE EASY.
Over a million people have found new popularity and confidence thanks to Arthur Murray and his Magic Step method of teaching dancing. Why not visit Arthur Murray's today and see for yourself how quickly you can become an assured dancer. A half-hour trial lesson costs only $1.00.
Studios Air-Conditioned



ARTHUR MURRAY'S
25 E. Lawrence St. Phone FE 2-0244
Corner North Perry St.

Beauty Prescribed
KIMDY GLASSES
Karen Ellsworth Fashions
... with jewelry accents for your fall costumes.
CREDIT OF COURSE
Dr. Spencer Oates, Optometrist
13 NO. SAGINAW ST. 9 30-5 30 daily 9 30-12 30 Wed. 9 30-8 00 Fri.

Latin Isn't Dead Language; Has Words for TV, A-Bomb

By GEORGE SALERNO

ROME (UP) — Latin is not a dead language, a hardy little group here contends, and to prove it they give Latin phrases for such modern things as television, the atomic bomb, and prospective trips to the moon by space ships.

The group is headed by Monsignor Antonio Bacci, one of the world's leading Latin scholars, and in Vatican City it publishes a quarterly, "Latinitas," which goes to 2,500 subscribers in more than 30 countries. He is the director and Monsignor Amleto Tondini is editor of the magazine.

The magazine, started last January, has even penetrated the Iron Curtain. It goes to seven subscribers in Red China, to eight in Hungary, three in Yugoslavia and one in Czechoslovakia.

Issues of the magazine are smuggled to some subscribers in Russian dominated areas. And they smuggle letters back noting receipt.

Latest project to foster interest is a Latin prose and poetry contest. There are 15 suggested themes for essays or poems in Latin, including "Arii Vehiculo Ope Ad Lunam Ascensus" and "De Restitutis Nostra Aetate Olympiis."

These, as any Latinist will tell you, mean "Flight to the Moon Aboard a Spaceship" and "The Olympic Games in Our Times."

To help their readers, Monsignors Bacci and Tondini have compiled an ample list of modern day terms in Latin.

Globus Atomicus, for instance, is Latin for atomic bomb.

Machine gun comes out Manuballista Ignivoma. Communism is Bonorum Aequatio and capitalism is Nimius Diviliarum Congestus.

Television is no less than Electrica Machina Rerum Figuras Atque Sono Undelibet Arcessens.

And then there is this one, which may or may not have had its counterpart in the days of the noble Roman: Manubrati Reticuli Ludus?

Which means:

Anyone for tennis?

Police Screen GIs in Murder Probe

TOKYO (UP)—Little Susan Rothschild was buried here today as police ran American soldiers through a lineup in a vain effort to find the man who strangled the 9-year-old girl Saturday.

Scores of soldiers were paraded past two teen-age Japanese girls who told of being chased by a "tall man in uniform" near where Susan was slain and thrown in a drainage ditch. The girls made no identification.

* * *

Col. and Mrs. Jacquard H. Rothschild of Chicago wept quietly during simple funeral services conducted by two Protestant chaplains.

* * *

"My baby . . . my baby," the grief-stricken mother sobbed.

Rothschild found his daughter's body Saturday evening in a ditch not far from the family quarters in a U. S. Army housing area at Sagamihara.

The two Japanese teen-agers identified the man who chased them only as a "tall man in uniform" — a phrase in Japanese which is virtually a synonym for American soldier.

Co-Owner of Yankees Is Divorced by Wife

ELY, Nev. (UP)—The divorce last Sept. 18 of Mrs. Hazel L. Webb from Del E. Webb, co-owner of the New York Yankees and head of a Phoenix, Ariz., construction firm, was disclosed here yesterday by District Judge Harry Watson.

DOUBLE RED STAMP DAY
WEDNESDAY — AT ALL THREE
THRIFTY DRUG STORES

SAVE! SAVE! SAVE!
Get an AUTOMATIC GAS CLOTHES DRYER
SEE YOUR GAS APPLIANCE DEALER Get the facts before you buy!
Only Gas dries clothes so fast... costs so little to run
Put an END to clothes drying chores and weather worries
SAVE WORK
SAVE TIME
SAVE SPACE
SAVE YOUR CLOTHES
SAVE MONEY
BUY NOW AND SAVE
BUY NOW and take a... OF THIS...
FREE INSTALLATION OFFER
Live better, spend less, with GAS
FG-3558-45
This Adv. Published in Cooperation with Gas Appliance Dealers by C. P. Co.

10 DAY FREE TRIAL!
10-DAY MONEY-BACK GUARANTEE *
on the new
PARKER "21"
$5.00
TRY IT OUT for 10 Days
*If you're not completely satisfied with the new Parker "21"—simply return the pen to us within 10 days and you will get a full refund.
Here is writing perfection at a popular price. Real Parker beauty. Unsurpassed for style and precision at any price below $10. Your choice of red, black, blue, or green, with fine, medium, or broad point. Take yours home today on a 10-day trial ... with our Money-Back Guarantee.
YOUR OLD SHAVER IS WORTH ... $5.00 IN TRADE
Regardless of Age or Condition
Schick "20"
$21.50
with your old shaver
FREE for 10 Days in Your Own Home
OPEN FRIDAY & SATURDAY NIGHTS 'til 9
WKC 108 NORTH SAGINAW
Phone FEderal 3-7114
ORDER BY MAIL
☐ Please send me Parker "21" Pen. I'm enclosing.....
☐ Please send me Schick "20" Shaver. I'm enclosing.....
NAME
ADDRESS
CITY
☐ C.O.D. ☐ Add to my Account ☐ New Account

THE PONTIAC PRESS

TUESDAY, NOVEMBER 24, 1953 PONTIAC, MICHIGAN, SEVENTEEN

600 Teachers Meet Here Monday



IT'S A HOAX—No, you're not seeing double. Detroit's Progressive Quartet practices before mirror in preparation for program Dec. 5 at Pontiac High School auditorium sponsored by the local chapter of the Society for the Preservation and Encouragement of Barbershop Quartet Singing in America.

Guidance Study Subject for Day

Science Methods Also Topic for Elementary School People

Some 600 teachers of Pontiac public schools will meet in twin conferences Monday to study how to improve two key phases of the school programs: guidance and science.

Students will stay at home for an extra day of Thanksgiving vacation to free educators for the meetings.

Guidance, or ways to help youngsters become happy, well-adjusted citizens, will get attention from Pontiac High and junior high school teachers meeting at PHS.

Science, and the use of films, field trips, and living plants and animals in teaching it, is the topic for some 350 elementary school teachers meeting at Longfellow School.

The teachers will split into groups according to the various grades they teach to see how science can be worked into their classes' day-to-day programs.

"We have a policy of constantly revising our curriculum to keep it up to date," Frank J. DuFrain, superintendent of schools, commented.

"The board of education gives teachers one day a semester to turn the spotlight on our curriculum and see where we can do a better job.

"These conferences help teachers get new ideas on ways to help students get the most out of school," he said.

The guidance conference at Pontiac High School will open with a general meeting at 9 a.m. Group singing, led by Henry Elling and Robert L. Slusser, and a few remarks by John Thors Jr., PHS principal, will start the program.

Dr. Edward D. Roeber, of the University of Michigan will discuss "A Guidance Program for Pontiac." A 15-minute "break" will precede a study of "The Teacher's Role in Guidance" by Miss Letah Stewart, Owosso High School teacher and counselor.

Noon luncheon in the new PHS cafeteria will follow a question and answer session. Teachers will spend the afternoon in small groups discussing how to work guidance into their various fields —such as art, English, mathematics, music and physical education.

Elementary teachers have lined up a bevy of college and university instructors to talk on science to their eight groups at Longfellow.

Kindergarten teachers will hear Genevieve Syverson, Michigan State Normal College, discuss "Better Kindergarten" and Tony Cornell, Wayne University, on "How to Handle Living Things in the Classroom."

Speakers for three groups of first and second grade teachers include Miss Eleanor Meston on "Field Trips and Other Outdoor Experiences" and Mrs. Marjorie Converse on "Audio-Visual Aids in Science." Both are from Michigan State Normal College.

Cornell and Miss Frances Overton of Detroit, whose topic is "Experiments," will also address these groups.

Instructors of third, fourth, fifth and sixth grades will hear a different set of speakers on the same topics.

Their speakers include Earl Studt and Vernon Jones, both of Michigan Normal, on field trips and audio visual aids, respectively; Charles Overton of Wayne on experiments; and Frank Youksetter, Wayne, on "Living Things."

Special group meetings are scheduled at Webster School for physical education and vocal music teachers. Mrs. Ruth DeCou and Dr. Edith Roach Snyder will be chairmen of these two groups, respectively.



PACIFIC PENTAGON—This is the new headquarters for Army Forces Far East at Camp Zama, Japan, as seen from the air. It cost $7 million to build, was designed by a disciple of Frank Lloyd Wright.

Need for Speed Cut Tank Quality

Ordnance Officer Says Lesser Grade of Steel Used for Gears

DETROIT (AP)—A pressing need for M47 tanks led to the current breakdowns of M47s assigned to NATO and American field forces in Europe, according to the Army Ordnance officers in Detroit.

"We needed tanks in a hurry," Lt. Col. Thomas A. Rice said yesterday. "Therefore we agreed to accept final drive gears for the M47 which were made from a lesser grade of steel than engineer specifications had called for."

Col. Rice said that ordnance officials and manufacturers were not surprised when the gear failures became evident. He said the army realized the gear life would be short under field conditions.

Ordnance engineers, representatives of the American Locomotive Co. of Schenectady, N.Y., and other suppliers met at the Detroit Tank Arsenal yesterday to uncover the troubles.

Col. Rice said that a critical metal shortage in the U. S. at that time prevented manufacturers of the final drive mechanisms from obtaining the high grade of steel necessary for gears which take tremendous strains.

He added that the tanks were sent into the field with gears made of inferior steel, and the mechanisms failed after about 500-miles of use, but were replaceable in the field.

"About a year ago the metal situation eased and we were able to get the higher grade steel," he said.

50 Miles From Tokyo

Pacific Pentagon in Japan Imposing, If Inaccessible

By EDWARD R. KENNEDY

TOKYO (NEA)—The $7,000,000 Pentagon of the Pacific has just been completed—and 1000 occupants of the new, streamlined offices are wailing "The Communters' Blues" in a chorus that can be heard 50 miles from Camp Zama to Tokyo.

Admiration for the sleek construction, efficiency-plus planning and the central location of lavatories, water fountains, coffee bar and dozens of vaults for top secrets is blunted by the mournful cry of one-third of the personnel: "Why did they build it there."

Reasons for locating the new AFFE (Army Forces Far East) headquarters at Camp Zama, 40 miles from the outskirts of Tokyo and 18 miles from Yokohama in a picturesque spot almost inaccessible except by helicopter or jeep, are lost in the mists of the GHQ of January, 1952.

"I suppost they couldn't lease the top of Mt. Fuji," commented one weary commuter in Tokyo after riding almost 100 miles by bouncing buses and jam-packed train and spending about three hours daily to get to and from work.

* * *

This is the plight of some 500 officers and civilian employes who live in Tokyo billets. About 200 more commute from Yokohama by bus and another 300 use private cars.

Army population of the new Pentagon is 2,800. At the isolated camp, 627 quarters for officers and civilians are in operation "or about to be." AFFE hopefully predicts that another 952 billets will be completed at Zama next year. Most enlisted personnel live in barracks at the camp.

The Tokyo commuter in this case—a colonel, lieutenant or civilian stenographer—follows this pattern:

Alarm goes off at 5:30 a. m., followed by rush to the bus waiting at the billet to weave six miles or so through mid-city traffic to the outlying train station at Shinjuku.

* * *

More than a dozen similar buses are lined up at the station unloading a stream of colleagues, jostling for the 400 seats for 475 commuters—and there's nearly an hour's ride over a rough roadbed ahead.

Unusual in Army transportation circles is the sight of full colonels by the half-dozen shoving aside majors and lieutenant colonels to get strap-hanging space over a dozing private first class. More enterprising officers carry folding seats.

The early morning atmosphere is emphasized by thermos bottles of coffee and pretty young girls taking curlers out of their hair and jabbing on a few dashes of make-up.

* * *

If rank has no privilege on this train, neither does sex. One of the lady commuters wrote a local newspaper this description of the "gentlemen officers of Zama:"

". . . . It is gratifying to know that the U. S. male, military and civilian, personnel are in such excellent physical condition, permitting them to compete with women for the supreme privilege of occupying a seat on the train twice each day. No doubt the average Japanese can learn much by observing this exhibition and become more adept in the ways of Western courtesy."

Forty-five minutes after this sprint, the "Sunrise Special" disgorges nine railway cars of passengers to be swallowed up by 11 smaller buses, bounced another rough mile and ejected at AFFE headquarters in time to be at their desks, fresh and alert, at 0800 sharp.

At 5 p. m., the procedure is reversed and a well-traveled Tokyoite arrives at the billet shortly before 7 p. m., in time for dinner and a good night's sleep, dreaming of getting a seat on the "Reveille Railway" tomorrow.

Bermuda Fetes Queen Elizabeth

Young Monarch, Duke Fly From Newfoundland on World Tour

HAMILTON, Bermuda (AP)—Queen Elizabeth II flew today to this holidaying pleasure isle—and a royal welcome—for the first official stop on her round-the-world Commonwealth tour.

The young monarch and the Duke of Edinburgh left Gander, Nfld., early today for the 1,265-mile flight in the big American-built Stratocruiser.

Bermuda Gov. Sir Alexander Hood headed the party to welcome the Queen and her husband in an airport ceremony, the first event of their crowded one-day stay. The royal couple will take off again tomorrow for Jamaica to continue the six-month tour. They will visit Australia, Ceylon, New Zealand and 10 British possessions and protectorates.

* * *

Highlights of their Bermuda program included a tour of the island, a speech of welcome and response by the Queen at a joint meeting of the House of Assembly and the Legislative Council, the governor's garden party and a state dinner at Government House tonight.

The Queen and her husband took off from London after an enthusiastic farewell from other members of the royal family, top officials of the British government and thousands of her cheering subjects.

* * *

An hour before, they had said goodby to their two small children —Prince Charles, 5, and Princess Anne, 3, at Buckingham Palace.

Sped by strong tail winds, their big plane, the Canopus, raced across the Atlantic to Gander in 9 hours and 52 minutes. It roared out of the fog 22 minutes ahead of schedule to a perfect landing on the big international airport. It was the first transatlantic air crossing by a reigning British monarch.

* * *

Although no ceremony had been arranged since the stop was "unofficial," the Queen and the duke made a surprise appearance at the plane door near the end of the 94-minute refueling and servicing stay at Gander. A crowd of 300, gathered in the early morning gloom, cheered lustily.

Extraordinary safety precautions surrounded the flight. Royal Canadian Air Force bombers which met the big Stratocruiser 750 miles east of Gander provided an escort for the hop to Bermuda.

'Sturdy Defense, Sound Economy'

Humphrey Asserts GOP Seeks Both to Build National Security

CHICAGO (AP) — Secretary of the Treasury Humphrey says the Republican administration is working towards a national security based on "a sturdy defense supported by a sound economy."

At a $100-a-plate Republican dinner last night, Humphrey shared the rostrum with another Cabinet member, Mrs. Oveta Culp Hobby, secretary of health, education and welfare.

"Our concern for our economy is nothing less than our concern for the first line of defense for every freedom that we cherish," Humphrey said.

* * *

Mrs. Hobby told the 1,650 persons attending the dinner in the Palmer House that "peace in Korea" ranks first among accomplishments of the Eisenhower adminstration.

Humphrey said the Republicans' economic policies are "speeding the day" of tax reductions. But he said these reductions can come only as spending drops.

He said the present administration is dealing with "crippling burdens inherited from the previous administration" in "the fiscal and economic field."

* * *

Two of these, he said, were that the public debt "practically at the limit of 275 billion dollars" had been "badly managed by the Democrats and that no money had been provided to pay for 81 billion dollars in defense orders to be delivered this year and during the next two years.

Nearly three fourths of the public debt, Humphrey said, 'matures within less than five years or is redeemable at the holders option with too large a proportion in the hands of banks rather than distributed to long term investors.

Michigan Listed 5th Fastest Growing State

DETROIT (AP) — Michigan was listed as the fifth fastest growing state in the United States today by the census bureau. Ranking behind California, Texas, Florida, and Ohio, the Wolverine state gained 319,000 persons from the 1950 census to July 1, 1952 the bureau estimated.

The best gains for a region-wide basis were registered by the Rocky Mountain—Pacific Coast area. Percentage gain there was 7.7 per cent, against a 3.4 per cent gain for the nation as a whole.

Police May Quiz Doomed Killers

Want to Question Pair About Ransom Paid in Greenlease Case

ST. LOUIS (AP)—St. Louis police officials want to question the doomed kidnap-slayers of little Bobby Greenlease about conflicting reports on the missing $300,000 ransom money.

Chief of Police Jeremiah O'Connell yesterday asked federal permission to question Carl Austin Hall and Bonnie Brown Heady about statements in Hall's confession which conflict with testimony heard by a police board investigating Hall's arrest.

* * *

O'Connell also indicated the St. Louis police board will again question Louis Shoulders, police lieutenant who arrested Hall here Oct. 6 and later resigned during the investigation into reported discrepancies in police handling of the arrest and recovery of half the $600,000 ransom money.

Shoulders had no comment on whether he would reappear voluntarily.

Hall and Mrs. Heady are scheduled to die in the gas chamber at the Missouri State Penitentiary in Jefferson City Dec. 18.

* * *

O'Connell also said Patrolman Elmer Dolan, who accompanied Shoulders when Hall was arrested, and taxi driver John Hager, who tipped Shoulders to Hall's presence here, probably will be recalled by the board.

Hall said in his statement that he had about $592,000 of the money with him when arrested in St. Louis by Shoulders and Dolan. The two officers have said they found no more than the accounted for $296,280.

Hall, in a letter to Robert Greenlease, asked the boy's father for forgiveness and told him he does not know where the missing money is.

* * *

In Kansas City, Roy K. Dietrich, who served as court-appointed attorney for Hall, said last night:

"Carl wrote the letter during the time the trial was in progress and gave it to me at that time. I felt it was better that I not give the letter to Mr. Greenlease until after the trial had been completed.

"It was purely a letter in which Carl expressed penitence for the thing he had done and in which he tried to express some apology for his actions. That is all it amounted to."

Greenlease told of the letter yesterday but did not make public its text.

Sir Gladwyn Jebb Named Paris Envoy

LONDON (AP) — Britain's U. N. delegate, Sir Gladwyn Jebb, is going to be Queen Elizabeth's next ambassador in Paris.

The Foreign Office announced today that Jebb next March will succeed Sir Oliver Harvey in the French capital. Sir Pierson Dixon, 49, deputy under secretary of state at the Foreign Office, will replace Jebb at the U. N.

Jebb, now 53, took up his post at the U. N. in the spring of 1950.

Like Jebb, Dixon is a veteran diplomat. He has held embassy posts in Madrid, Ankara and Rome and was ambassador to Czechoslovakia. He served as private secretary to two British foreign ministers—during World War II to Anthony Eden and after the war to the late Ernest Bevin. With them he attended many of the famed wartime and postwar meetings of foreign ministers and heads of state.

Pearson Says Free Nations Should Aim at Sincerity

NEW YORK (AP)—Lester B. Pearson, Canadian secretary for external affairs, says free nations should accept each other's "assurances of sincerity and good faith" in questions of security and subversion.

Pearson urged tolerance among the democracies, particularly in reconciling different ways of dealing with communism in each country, in a speech last night to the English - Speaking Union of the United States.

* * *

His address came with the U.S. State Department awaiting a Canadian reply to its second request that Igor Gouzenko be permitted to appear before U. S. congressional investigators. Gouzenko is the former Soviet Embassy clerk in Ottawa whose disclosures in 1946 broke a Russian spy ring in Canada.

On his arrival in New York yesterday, Pearson—a former president of the United Nations' General Assembly—said the reply to the second American request would be made today or tomorrow. Canada rejected the State Department's first request, saying Gouzenko has no information to add to his previous disclosures. The Chicago Tribune later quoted Gouzenko as saying he would be able to give advice to the congressional probers.

* * *

Pearson, in his talk last night, departed from his prepared text to make one direct reference to Gouzenko. He said he was glad to be at a dinner gathering "where no one is going to ask me, I hope, 'Why don't you make Gouzenko available?' or 'When did you cease being a Communist?' "

The controversy was touched upon indirectly in other parts of his address.

Free nations, Pearson said, should accept each other's "assurances of sincerity and good faith in dealing with . . . questions of security and subversion."

* * *

He added:

"The occasional traitor in any of our countries can do much harm to all of us . . . But I venture to say he cannot do nearly as much harm to our security as suspicion and lack of mutual trust can do to the cooperation and unity of the coalition on which our security must largely rest."

Pearson declined comment to newsmen after his arrival in New York on a Toronto Star charge that the Canadian government is being "blackmailed" by the U. S. Senate internal security subcommittee with a threat of naming Pearson as a source of wartime information to Communist spies.

* * *

The newspaper said evidence indicate the subcommittee "is using the Gouzenko affair as a build-up to a fantastic and sordid smear of Mr. Pearson," who was at the Canadian Embassy in Washington during World War II.

In Washington, Robert Morris, chief counsel for the Senate internal security subcommittee, denied the group is contemplating such a plan.

Dean Tells Commies About Thanksgiving

PANMUNJOM (AP)—U.N. Ambassador Arthur H. Dean today told Communist diplomats about Thanksgiving, God, worship and prayer.

He asked that the diplomatic talks to arrange a Korean political conference be recessed Thanksgiving Day. He told the Reds about the Pilgrims, calling them a God-fearing group.

He said ever since the days of the Pilgrims "it is our custom to repair to our churches and to give thanks to our Maker for the numerous blessings He has been pleased to vouchsafe to us during the year last past."

He said, "On that date we wish to go to worship with the people of Korea and to give thanks to Almighty God for our manifold blessings and to pray for guidance in these talks."

The Communists agreed to the recess.

30 Minutes of Terror Leads to Freedom

Hungarian Couple Risks Death to Cross Iron Curtain

Editor's Note: To most of the Western world the "Iron Curtain" is a phrase — a descriptive figure of speech. To Lazlo Marothy and his pretty Hungarian wife it is a very real barrier, of barbed wire, terror, bullets and land mines. They bear the scars—mental and physical—of having braved and breached it in a dash to freedom. In the following dispatch Robert Branson reports their story of what the Iron Curtain is really like.

By ROBERT BRANSON

VIENNA, Austria (UP)—One recent moonless night two blood-drenched humans tumbled across a fence on the Hungarian frontier, crawled onto Austrian soil and collapsed from pain and exhaustion.

They were Lazlo Marothy, 25, and his pretty wife, Elizabeth, 20.

They had made up their minds that death was preferable to life in Communist Hungary.

For every refugee who, like Lazlo and Elizabeth, succeeds in getting through the iron curtain, many others try and fail.

Some are torn to pieces by bullets and land mines. Others are betrayed by "border guides" who prove to be Red agents in disguise. Some reach the Soviet zone of Austria, only to be seized by the Soviets and sent back to an unknown fate.

The Marothys were among the lucky ones.

But the terrors they experienced in 30 minutes on that moonless, autumn night will leave them mentally scarred for life. Physically, too, they are deeply scarred. Lazlo lost a part of one foot. Mrs. Marothy's arms and legs were lacerated by flying steel.

Today the couple is recuperating under the care of the United States Escapee Program, which maintains a large refugee center at Wels, Austria. Their account of their escape throws new light on the real character of the Iron Curtain as a cruel, physical network of traps that seal off the Communist satellite lands.

What does the Iron Curtain look like?

Lazlo and Elizabeth Marothy approached it at 7:30 p.m. from the Hungarian village of Jak, where they had hidden until dark after joining each other secretly through the ruse of a telegram signed "grandfather."

Walking stealthily, they headed west from the village through the underbrush until, after a mile, they came to the first of the sharply barbed, wire fences they must cross on the deadly obstacle course.

They had a map, a compass and a hooded flashlight.

Ahead, stripped bare of trees and brush, lay 200-yards of no-man's land barricaded by eight parallel barbed-wire fences. Between the fences were criss-crossing triplines, attached to rocket flares.

Marothy led the way. The couple wriggled their way under the eight fences and across and through the triplines. They got to their feet and ran across two shorter belts of land—ten yards of plowed earth and 10 yards of waist-high grass.

They stood for a moment in the blackness and kissed.

"If anything happens to me, keep going," Lazlo whispered. "Get across the border where someone will help you."

They dropped to their hands and knees and headed into the last and most deadly area — a mine field approximately 15 feet wide.

They moved an inch at a time, Lazlo's outstretched fingers feeling for the mine triggers, toward the final barbed-wire fence barrier.

As her husband stood and groped for the fence, there was an explosion through a spray of dirt and flying steel. Elizabeth saw his dim silhouette jolted backward.

Then his voice came softly: "I'm all right. . . Shall we go on?"

"If we have to die," she replied, "Id rather die in Austria."

She could feel the warmth of her own blood welling out of her limbs.

The last of the fences was too low to crawl under. It was about five feet high, spiked with two crowning strands of barbed wire.

Tearing clothes and flesh, the couple helped one another across.

Streaming blood, they dragged themselves nearly a quarter of a mile into Austria. Lazlo wrapped his maimed foot in his shirt and tied a tourniqu around his leg. After resting a few minutes, Elizabeth went on in search of help. It was 8 p.m.

She could find no houses. She became lost and she couldn't locate Lazlo again. "Finally," she recalls, "I was so exhausted I sat down and cried. I thought Lazlo might already be dead."

Toward morning Elizabeth found Austrian border guards and told them what had happened. It was not until 2 p. m.—more than 18 hours after the mine went off—that they found Lazlo lying, near death, in a field.

The Russians, in whose zone of occupation the couple were found, were told that the Marothys were "dying." They got another break then. Instead of arresting and sending them back to Hungary as usually is done, the Russians told the Austrians to "dispose of them."

They were rushed to Graz, in the British zone, where finally they were safe.

Losing Rabbit Habit

Minkless Women Prefer Cold to Bunny Fur Wrap

WASHINGTON (NEA)—If American women can't wear mink this winter they'll go cold or duck down the side streets in an old cloth coat.

That's one of the explanations which the newly-created Business and Defense Services Administration of the Department of Commerce gives for the drastic situation which exists in the fur business today.

Just after the war a flourishing billion dollar fur business existed in the U. S. This winter finds it down to half of that and still sliding.

The big mystery is why the mink end has held steady while the rabbit fur division has taken most of the slump. The number of manufacturers processing rabbit skins dropped from 253 in 1946 to fewer than 80 today.

The Leather Shoes and Allied Products Division of BADSA, whose deputy director is Morton J. Schwartz, is most concerned with the situation. The slump is bad enough, Schwartz admits, but there's a defense angle to it.

In case of war there is always a tremendous sudden demand for rabbit fur for numerous military items. And it's important that a healthy peacetime industry be maintained.

As a matter of fact, Schwartz is personally going far beyond the ordinary call of BADSA duty in this crisis. He has taken to wearing bow ties made of rabbit fur to dramatize the situation. Men's bow ties and small decorative fur pieces for women, such as detachable dress collars, are among the gimmicks the industry is trying in the effort to get Americans more fur-conscious.

The rabbit, Schwartz feels, has been the victim of the Fur Products Labeling Act of 1951, which forced furriers to start calling a rabbit a rabbit. Previously, rabbit fur coats were sold with more than 100 different imaginative titles including Baltic Tiger, Mendoza Beaver and Chapchillas.

"Since the act became effective," Schwartz claims, "there has developed a psychological block against rabbit furs which prevents full utilization of a market potential.

"What's in a name? It is a little startling to realize that rabbit is considered inferior when called rabbit, but assumes rare dignity when used to simulate almost every other known fur. Rabbit is an excellent fur in its own right."

The hat trade is actually the biggest user of rabbit fur in the U. S., for conversion into felt. But it takes the lower grades.

Tea Making Has Changed Little in 4,000 Years

During the past 4,000 years the simple way of making perfect tea has changed very little. Experts who have studied every possible method of brewing tea, agree that the following four easy steps give the best results.

1. Use furiously boiling water. Just very hot water will not do because it is the high temperature of the water that extracts the good leaves.

2. Be sure to use enough tea—one tea bag or one teaspoonful for every cup plus one for the pot.

3. Pour the boiling water directly over the tea leaves. Water temperature drops so fast that only by pouring the still bubbling water immediately over the leaves can you get the true flavor and benefit of the tea.

4. Let the tea steep—never boil—for no less than three minutes and no more than five minutes—by the clock. Over-brewing produces a metallic taste. Under-brewing merely colors the water. Some teas color up almost immediately. Other teas produce a light color, but give a strong brew.

The best way to make tea is to make it in the teapot. The teapot holds the temperature of water at a very high level. In an open cup the temperature drops so rapidly that only a portion of the tea flavor is extracted. If you want to make one cup of tea with a tea bag, be sure to cover the top of the cup by placing a saucer over it, until the brewing period is over.

When biscuits and muffins are left after a meal, you can easily restore them to freshness. Just split them, spread with butter or margarine, and toast under the broiler to serve hot with the next meal.



FRESH DRESSED
(NOT FROZEN)
OVEN-READY
TURKEYS
Over 15 Lbs.
59c lb.

FRESH Cranberries
23c lb.

LOTS OF DUCKS! CAPONS! GEESE!
FRYERS AND ROASTERS!

SELECT OYSTERS
For Dressing — Cocktails

SQUASH
All Kinds
Lb. 5c

BEER LOTAN'S WINE
DIXIE HWY. AT TELEGRAPH
Lots of Free Parking
STORE HOURS: 8 A. M. to 2 A. M.

YAMS
Lb. 15c

Turkey Is King on Thanksgiving

Feast Launched by Pretzels, Dip

"My family insists on a traditional main course for Thanksgiving dinner. But they enjoy starting with something different. What would you suggest?"

Quick as a bunny, we offer our answer. Make the first course a tray of pretzels and a dip. Serve it in the living room with the family's favorite holiday punch

Try our recipe for a simple cream cheese dip and get yourself an assortment of pretzels.

Pretzels come in all sizes and shapes these days, from rings to sticks. They'll keep everyone busy munching while you're left in peace and quiet in the kitchen to take that grand and glorious turkey out of the oven and make the gravy.

Cream Cheese Dunk

2 3-ounce packages cream cheese
Light cream
3 tablespoons chopped chives
1 tablespoon Worcestershire sauce
Salt to taste

Mash cream cheese with a fork. Blend gradually with enough light cream to make dunking consistency. Beat in chives, Worcestershire and salt.

If chives are not available, season with a little finely grated onion and some finely chopped parsley.

Beefsteak, Kidney Pie Still a Favorite

The British favorite, of course, is beefsteak and kidney pie. Austerity has not dimmed an Englishman's fondness for a dish that is almost classic.

Beefsteak and Kidney Pie

2 pounds round steak, cubed
8 lamb kidneys, split and cored
Flour
2 bay leaves
Salt and pepper
½ cup butter
1½ cups water

Dredge beefsteak and kidney pieces thoroughly in seasoned flour, and brown them in butter in the bottom of the pressure cooker. Then add hot water and mix well and put lid on cooker. Exhaust air, bring to fifteen pounds pressure, cook for twenty minutes, and cool cooker.

At this point, take out bay leaves and thin or thicken the gravy to the consistency you like before pouring the beef and kidney mixture into a heated casserole. Top with pie crust and bake in oven till crust is brown. Serves from 4 to 6.



HIS MAJESTY THE TURKEY—Dinner's served! Father lifts his knife to carve the tempting brown bird. Surrounding the turkey are scooped out orange shells filled with buttered peas. Fluffy mashed potatoes, dotted with butter complete the main course.

Rest of Dinner Easy for Mom

Newer Frozen Foods Let Her Cook Holiday Meal Quickly

In olden days Mother literally spent days preparing and cooking all the wonderful food that heaped high the Thanksgiving table. The end result, of course, was memorable.

Mother was somewhat worse for the wear but had time to rest up before going through the whole performance again for Christmas dinner.

Luckily things today are different for the lady in the kitchen at holiday time. Because of quick-frozen foods, she can prepare the whole meal quickly and easily. And it tastes just as good as the one Grandma cooked in her day.

There's no washing or trimming on quick-frozen vegetables and they're waste-free. Just open up the box and pop these modern foods into boiling water.

But be sure to follow directions on the package and not overcook the vegetables. Use the right amount of water and cook the required amount of time. Properly cooked vegetables are crips and perky; overcooked vegetables are limp, faded in coloring and mushy.

For a colorful Thanksgiving dinner, serve quick-frozen peas in hollowed orange halves around the big bird.

And try the new frozen, whipped potatoes, that are ready to eat as soon as they're heated. All the chores of washing, peeling, boiling and mashing are completely eliminated.

The smart mother today will welcome these modern additions to her Thanksgiving menu.

Thanksgiving: the Time to Count Your Blessings

By JANET ODELL

With another Thanksgiving Day upon us we pause, as did our Pilgrim forefathers, to count our blessings and to give thanks to God for all His gifts. Man doth not live by bread only; as food editor I am well aware of that.

In "Kitchens Near and Far" by Herman Smith (M. Barrows and Co.), the author's sentiments about our Thanksgiving holiday seem most appropriate for the present.

"Our next festival was Thanksgiving. This purely American gala day seems to have lost much of the spiritual impulse with which it was celebrated in the simpler day which gave it birth.

"After that first year of privation, danger, anxiety, and bitter labor, the gratitude and praise rising in the hearts of our forefathers cleansed them of fear and depression and any feeling of insufficiency.

"It flooded them with the courage and the hope to fight on for that freedom of which they dreamed.

"They ate of the food which had been harvested under their flintlocks with both reverence and gratitude you may be sure on that first, Thanksgiving Day so long ago.

"Today we face times more difficult in many ways than they did. It is time we re-dedicated ourselves to the ideal of true thanksgiving.

"If we are to experience the spiritual as well as the material benefit of the day, we must make inner as well as outer preparations.

"The poorest of us will be amazed at the many things we have to be grateful for, and the very attitude of thankfulness will not only increase the flow of such blessings as we have but will bring us new and greater ones.

"Our big yellow kitchen hummed at the Thanksgiving season with happy activity. The fragrance of spices rose like incense.

"But Stina felt always that all her efforts would be in vain unless there arose with that incense a prayer of thankfulness."

It is with just such a prayer that I would have you join as we all go about preparing our Thanksgiving dinner.

Tasty Vegetable Dish

Brussels sprouts and carrots make a colorful and tasty combination and both are plentiful now. Serve the twosome with this delicious cheese sauce: Melt ½ cup cheese in top of double boiler. Add ½ cup milk gradually. When smooth, stir in ½ cup real mayonnaise. Heat until thickened and pour over hot vegetables.

Cheese Valuable Aid to Preparing Delicious Meals

Do you know that . . .

Cheese is a concentrated form of milk; it takes 5 quarts of milk to make 1 pound of American cheese.

Cheese contains most of the nutritive value of milk.

Low temperature should be used when cooking cheese dishes.

Grated cheese added to vegetable casseroels gives that "extra special" flavor.

Cream sauce with cheese added will dress up left-overs.

Cheese pastry for apple pie is cops.

Meat Loaf Proves Good Old Standby

While meat markets are still offering inexpensive cuts of meat, plan to serve that good old standby, meat loaf.

For a loaf that makes 8 to 10 servings, mix together 2 pounds ground beef, ½ cup chopped onion, ¼ cup chopped celery, ¼ cup chopped parsley, 1 cup soft bread crumbs, 1 cup milk, 1 beaten egg, 1 teaspoon salt and pepper to suit family taste.

Pack into a loaf pan and bake at 350 degrees F. (moderate oven) about 1½ hours.

TreeSweet Orange Juice Tastes So Much Better!



Exclusive double-wrapped Aluminum Package

keeps GOOD LUCK better tasting than any other margarine!



Read the proof! In flavor tests, new Reynolds Wrap kept GOOD LUCK sweet as the day it was made—even after 8 weeks! Only GOOD LUCK has it!

NOW YOU can serve perfect table spread every time—sweet and delicious as the day it was packed! Just look for GOOD LUCK margarine in this revolutionary new package made of shiny Reynolds aluminum foil.

To test this package, we put GOOD LUCK in a refrigerator along with other table spreads wrapped in ordinary waxed cartons. Next to them we placed sliced onions—and the strongest cheese we could find.

Sweet and Delicious After 8 Weeks

After eight weeks, GOOD LUCK in its new aluminum package was still as sweet and delicious as the day it was made! But the other quality margarines in the usual waxed cartons had *lost flavor* and picked up odors very quickly, some after only six days.

Here's the reason for the difference: We wrap each quarter-pound print in pure Reynolds Wrap, then we put the quarter pounds in a waxed carton for extra protection, and finally, *we seal the whole carton in shiny aluminum foil.*



We stored GOOD LUCK in the refrigerator next to strong cheese and onions for 8 weeks. When the new aluminum package was opened, GOOD LUCK's flavor was sweet and delicious as ever!

As a result, GOOD LUCK not only tastes delicious when we wrap it, but keeps its glorious flavor better—and longer—than any other margarine.

Remember, GOOD LUCK in its new package is unconditionally guaranteed by Lever Brothers Company, 390 Park Avenue, New York 22, New York.

Keep GOOD LUCK in Your Refrigerator—It Spreads Easily!

The delicate flavor of this fine quality margarine is *perishable.* That's why we carefully refrigerate GOOD LUCK during processing—also while awaiting shipment, and in transit.

If you want to enjoy GOOD LUCK at its delicious best, always keep it in your refrigerator. *You'll find GOOD LUCK spreads smoothly even when cold.*

S-S-S-SH!

Before you tell a single soul about the big "20¢ OFF" sale on the 4-oz. jar* of Instant Chase & Sanborn, be sure and stock up yourself. Look for the Special Label jars at your grocer's now!



*Same as 2 lbs. of freshly ground coffee.



DUCK FOR THANKSGIVING—If you want to have something different for your holiday meal, serve this braised duckling. Cooked over low heat with a delicious sauce made with tomatoes and oranges, it will please your gourmet guests.

Meal Fit for an Epicure: Braised Holiday Duckling

If you think that a recipe combining tomatoes and oranges belongs to the raised-eyebrow department, you are right.

But you will find that eyebrows are raised not in consternation, but in pleased approval when you serve this delightful sauce with duck.

Duck in Tomato Orange Sauce

1 Long Island duckling, 5 to 6 pounds dressed weight
2 teaspoons kitchen bouquet
2 tablespoons fat
¼ cup muscatel or duck broth
2 tablespoons tomato paste
1 teaspoon salt
⅛ teaspoon pepper
1 small bay leaf
3-ounce can sliced broiled mushrooms
½ cup finely diced green pepper
2 cups diced tomatoes
1 navel orange sectioned
2 tablespoons cornstarch
¼ cup cold water or orange juice

Cut wing tips from duckling, skin and cut into quarters, removing neck and backbone. Place duck quarters in bowl and sprinkle with kitchen bouquet. Melt fat in Dutch oven over moderate heat. Add duck and brown lightly on all sides.

Combine wine and tomato paste and pour over duck. Sprinkle with salt and pepper. Add bay leaf, contents of can of mushrooms, green pepper, tomato and orange sections.

Cover tightly and cook over low heat until duck is tender, about 1 hour. Blend together cornstarch and water. Add to duck and cook, stirring constantly, until the sauce thickens and comes to boil. Serve immediately with broad egg noodles. Makes 4 servings.

ADLER'S EXTRA SPECIAL LOW PRICES for Your Thanksgiving Dinner

STOCK UP and SAVE!

Rock Hens For Roasting 49c lb.

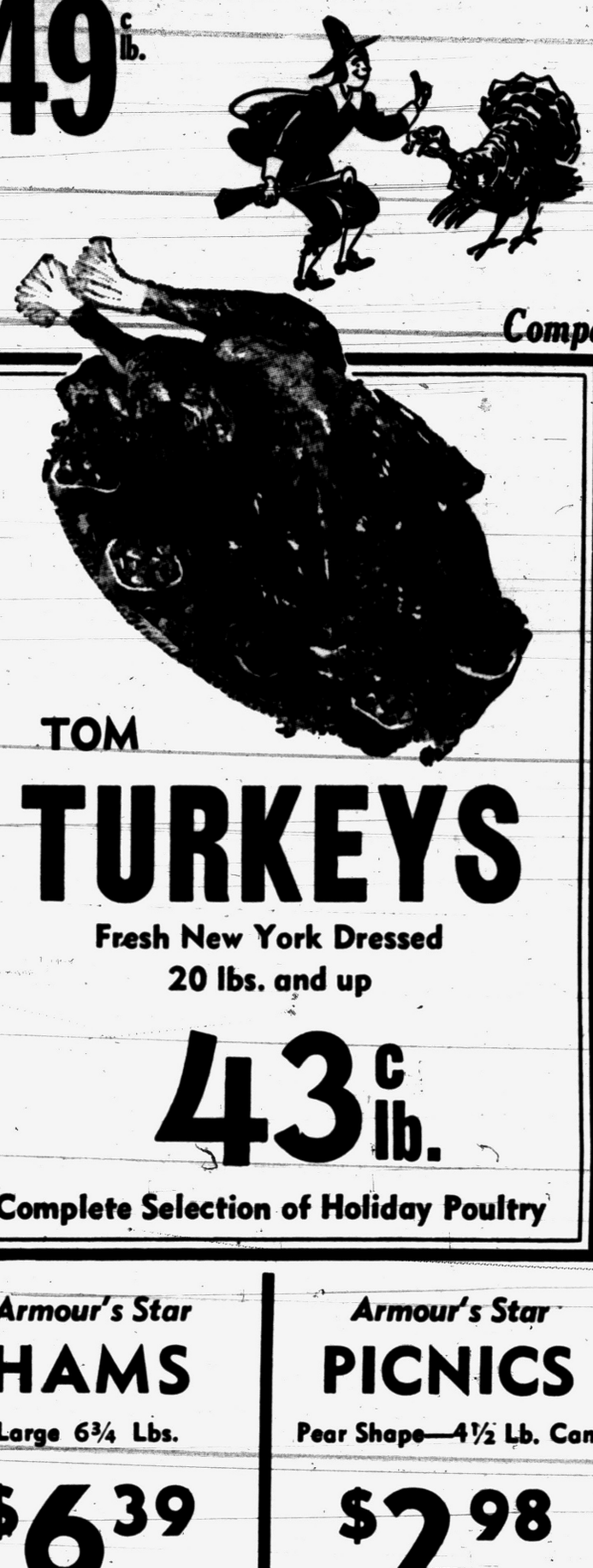

Compare our tender, flavorful turkeys, our luscious cranberries and pumpkin pies, the fresh-from-the-country vegetables. You'll agree . . . we have the biggest Thanksgiving values!

Compare Every Value at ADLER'S

TOM TURKEYS
Fresh New York Dressed
20 lbs. and up
43c lb.
Complete Selection of Holiday Poultry

ALL FLAVORS JELL-O
YOUR CHOICE 5c Package

Hart Brand Quality PUMPKIN
Tall No. 303 Can 10c Adler's Low Price

Christmas CANDY
2 Pound Bag 49c

Your Choice • 1 LB. CELL-O BAG •
BABY WALNUTS, PECANS or MIXED NUTS 39c

SHOP Here and SAVE!

HILLS BROS. MAXWELL HOUSE and ALL POPULAR BRANDS
COFFEE
YOUR CHOICE 79c 1 LB. VACUUM TIN



Armour's Star HAMS
Large 6¾ Lbs.
$6.39

Armour's Star PICNICS
Pear Shape—4½ Lb. Can
$2.98

Brach's CHOC. CANDY
3 Lb. Box
$1.89

Miller's Sweet Pickles
32 Oz. Jar
39c

Dining Car MINCE MEAT
36 Oz. Jar
39c

Mario Queen Stuffed Olives
14 Oz. Jar
39c

WINNERS OF OUR COLOR CONTEST ARE POSTED AT OUR STORE!

Fancy Louisiana SWEET POTATOES . . . . 3 Lbs. 35c

Aloa CRUSHED PINEAPPLE
Tall No. 303 Can 19c

GREEN GIANT PEAS
2 Tall No. 303 Cans 39c

Open Wed. 25th—Open 'til 10 P. M.—Closed All Day Thanksgiving!

ADLER'S SUPER MKT.
1200 BALDWIN AVE.
PHONE FE 2-9912

Only ROYAL
AMERICA'S LARGEST SELLING
INSTANT PUDDING
is Super Homogenized

FOR THAT "MELT-IN-YOUR-MOUTH" TEXTURE!



NO COOKING
Just Add to Milk!

Pre-Cooked

Delicious ROYAL Gives Children FOOD-ENERGY—Fast!

KIDS LOVE THIS HIGH-ENERGY BETWEEN-MEAL SNACK

• Royal is *worlds apart* from all other instant puddings. Every luscious spoonful has a deeper, richer taste . . . its "melt-in-your-mouth" texture is smooth as cream. No rubbery top film! No lumps! No bumps! And Royal Instant Pudding is easy to digest . . . babies love it! Look for the *new* Royal packages on grocer's shelves, today! ROYAL, the only INSTANT PUDDING that's *super homogenized!*

Just Add to Cold Milk . . . Mix . . . Let Set and Serve!



Super FLAVOR! Super TEXTURE! Super QUICK!

CHOCOLATE • VANILLA • BUTTERSCOTCH

Terps Finally Achieve National Grid Leadership

Spartans Begin Plans for Trip to West Coast

Move About Dec. 14, Munn Says; Bolden Is Honored at Banquet

EAST LANSING (UP) — The Rose Bowl was on everyone's mind at the annual team dinner for the Michigan State football squad here last night.



BOLDEN

Leroy Bolden, hard-hitting little Flint junior was presented with the Governor of Michigan Award given annually to the player voted "most valuable" by his teammates.

Bolden was leading scorer with eight touchdowns and the best MSC ground-gainer with a net of 691 yards.

"It'll make me work even harder next year," Bolden said.

"Next year starts on New Year's Day," coach Biggie Munn reminded him.

The team captain for next season will not be elected until after the Rose Bowl game with UCLA, Munn said.

"You'll be representing not only Michigan State but also the Big Ten and the entire Midwest in that game," Munn told his players.

"I've coached in two East-West games and I know the pride those West Coast fellows have," Munn declared. "You'll have to be really good to win that one."

Munn said he had not yet received the Western Conference scouting reports on UCLA. "I watched them on television though," he said, "and they'll be a hard team to beat."

He said tentative plans call for Michigan State to start heading west around Dec. 14. Spartans will set up a practice camp somewhere —Arizona was mentioned — for early practices, he said.

Munn said he understood he was allowed 16 practices and that weather would probably influence where they would be held.

The squad probably will get to Pasadena about four or five days before the game, he said. Munn emphasized, however, that none of these plans are definite.

"We're going to meet with the athletic council Wenesday to try to set up the entire trip," he said.

Oil can award for the team humorist went to tackle Larry Fowler of Lansing. Don Schiesswohl, Saginaw guard, received a special award of a green and white vest as the "fastest" linesman in the daily practice wind sprints.

Newsom Retires After 26 Years in Pro Baseball

ORLANDO, Fla. (UP)—Louis Norman (Bobo) Newsom, patriarch of the pitcher's mound, has retired from baseball after 26 years.

Newsom announced at his home yesterday that he had asked for and received his retirement from the Philadelphia Athletics through president Connie Mack.

Ol' Bobo, now 46 years old, started his career with Raleigh, N.C., in 1928 and joined the Brooklyn Dodgers the following season. During his long stay in the majors, he pitched for six American and three National League clubs. He was with the Washington Senators five different times.

He won 20 games for the lowly St. Louis Browns in 1937 and compiled a 21-5 record with the Detroit Tigers in 1940 when they won the pennant.

He said his greatest thrill came that fall when he pitched and won a World Series game for the Tigers the day his father died.

Deer Hunters Return

Three Pontiac hunters, who got two fine bucks near the Soo, have returned home. They are Gomer Doak, 74 North Sanford, Charles H. Barnett, 675 Inglewood, and William J. Brown, 119 South Tilden. The deer weighed 170 pounds (6 points) and 160 pounds (8 points.)

Rulemakers Eye Irish 'Acting'

NEW YORK (UP) — Notre Dame caused the "sucker shift" to be outlawed last year and indications today were that the Irish were going to force the rulemakers to wipe "acting" off the books.

In the wake of Notre Dame's 14-14 tie with Iowa last Saturday, officials and coaches had plenty to say about their tactics of forcing the clock to be stopped with seconds remaining in both the first and second halves because of injuries.

If a player is hurt, the clock automatically is stopped. Frank Leahy's boys used this maneuver twice against Iowa, although the players who complained of the injuries seemed to suffer no ill-effects later.

• • •

Coach Lou Little of Columbia, chairman of the Coaches' Rules Committee, commented:

"It's being done and has been done for years. "Generally it doesn't pay off, but this time it did. I don't think Notre Dame should be criticized. We should change the rule to cover the situation, and if a new rule is impossible we should change the code of ethics.

Both times the Irish stopped the clock through the injured player times outs, they came back to score touchdowns to tie the score.

Kenneth I. (Tug) Wilson, commissioner of the Big Ten, echoed Little's sentiments regarding the referee, as did Asa Bushnell, commissioner of the powerful Eastern Collegiate Athletic Conference.

The New York Daily News contacted Michigan's Fritz Crisler, chairman of the National Collegiate Athletic Assn. rules body at Ann Arbor, Mich.

He declined to comment on the Notre Dame ethics but admitted that a loophole apparently existed and that the entire matter would be brought before the NCAA committee.



Pontiac Press Photo

SHOW CHAMPION—Gene Burman (left), of Livonia, owner of the German shepherd Waldeslust Klaus, accepts "best-in-match" trophy from Pontiac Mayor Arthur J. Law, while Pontiac Kennel Club's show chairman, Mrs. Harold C. Law, holds 1st-place ribbon. Burman's 8-month-old dog placed best-in-match and best-in-breed in the PKC's annual puppy match here Sunday.

Quakers Delay Picking Coach

Penn Won't Decide on Successor to Munger Until Season Ends

PHILADELPHIA (UP)—Penn athletic officials won't discuss a possible successor to head football coach George Munger on the grounds "it might worry the kids for the Cornell game."

The "kids" have known about Munger's impending retirement since last spring. In fact, in the old college tradition, they will be striving to win this last one for George.

It's doubtful if big Jack Shanafelt, who has played almost every minute of the tough schedule so far, or heady Eddie Gramigna, a cool quarterback in anybody's league, would do much worrying over who succeeds Munger.

Athletic director Jerry Ford said he wouldn't discuss picking a new coach until after the Cornell game. He refused to comment on a printed report that Bob Odell, former Penn all-American, now an assistant at Wisconsin, and Lew Elverson, Penn alumnus now coaching at Swarthmore, were the chief candidates for the job.

Olds Offers Spartan Band Trip to Bowl

EAST LANSING (UP) — Oldsmobile division of General Motors offered late Monday to sponsor a trip by the 130-piece Michigan State marching band to the Rose Bowl game New Year's Day.

J. F. Wolfram, Oldsmobile general manager and General Motors vice president, said the offer has been presented to the state board of agriculture, college governing body.

Wolfram said the Spartan band would make the California trip by train late in December.

Joey Giardello Is Winner in TV Rough-House Brawl

By MURRAY ROSE

BROOKLYN (UP) — Bob Christenberry has mellowed in the two years since he first took over as chairman of the New York State Athletic Commission. Otherwise middleweight Joey Giardello of Philadelphia and Tuzo (Kid) Portuguez would be under suspension today for their rough-house brawl at the Eastern Parkway Arena last night.

• • •

Giardello, the No. 3 middleweight contender, won the turbulent, telecast 10-rounder by unanimous decision in a scrap marred by continuous fouling. Practically every rule in the book was broken.

Each fighter was penalized a round—Portuguez the fourth for butting and low blows and Giardello the ninth for low blows—but the only person suspended was Jack Friday, Portuguez's heavy-set trainer. Friday climbed onto the apron of the ring during the wild fourth round and was suspended on the spot and barred from the corner by Christenberry.

Students Hail UCLA's Choice as Bowl Eleven

LOS ANGELES (UP)—The tumult of UCLA's selection to represent the West in the Rose Bowl died down slowly today on the university's campus while across the city Southern California worked grimly in preparation for its intersectional clash here Saturday with Notre Dame.

Although the unanimous choice by the Pacific Coast Conference of UCLA surprised no one, it touched off one of the greatest celebrations in the school's history.

State 4th in Poll by the United Press

NEW YORK (UP) — The United Press college football ratings (with first-place votes and season records in parentheses):

	Points
1. Maryland (26) (10-0)	328
2. Notre Dame (8) (7-0-1)	310
3. UCLA (8-1)	244
4. Michigan State (10) (8-1)	232
5. Oklahoma (7-1-1)	218
6. Illinois (7-1-1)	151
7. Rice (7-2)	72
8. Texas (6-3)	66
9. Georgia Tech (7-2-1)	62
10. Iowa (5-3-1)	40

Second 10 teams—11 (tie), Kentucky and Texas Tech 28 each; 13, Baylor 26; 14, Wisconsin, 24; 15, West Virginia, 18; 16, Stanford, 16; 17, Auburn, 15; 18, Southern California, 14; 19, Army, 13; 20, Oklahoma A and M, 8.

Others—Michigan, 5; Ohio State and Duke, 4 each; Mississippi State, 1.

Taylor, Waldorf Give UCLA Nod

Coaches Give Opinions on Rose Bowl Outcome at Writers Meeting

SAN FRANCISCO (UP) — Coaches Chuck Taylor of Stanford and Lynn Waldorf of California favor UCLA over Michigan State in the Rose Bowl game New Year's Day.

The two mentors expressed these sentiments yesterday at the Northwestern California Football Writers meeting — but most of the scribes' favored Michigan State.

"UCLA is a fine team and I'm picking them right now," said Taylor.

Asked if he thought UCLA was the most representative team on the coast, he declared "I certainly do."

Stanford defeated UCLA 21-20, while Cal lost to the Bruins, 20-7.

Gillioz, McCotter MVC's Top All-America Prospects

ST. LOUIS (UP)—Buddy Gillioz of Houston and Denny McCotter of Detroit, a pair of husky linemen who have taken to one-platoon football like sleds to snow, are the No. 1 Missouri Valley Conference All-America candidates.

Gillioz, a tackle, and McCotter, a guard, have been the leading contenders for positions on the annual Associated Press All-America team in the week-by-week poll of the seven man regional nominating board.

The 235-pound Gillioz was one of the standouts as Houston overpowered nationally ranked Baylor, 37-7, in one of the major upsets of 1953.

McCotter, like Gillioz, completing his collegiate career, has proved a capable performer anywhere in the Detroit lineup.

This year he's developed into a player of top caliber at guard in a veteran Detroit line.

The nominating board, comprised of sportswriters and sportscasters all through the broad-valley area, also has recognized the ability of other players this season, including quarterback Dave Kline, Detroit.

Entries Now Taken for 'Y' Cage Loop

Pontiac YMCA Intramural Basketball League is now open for team registration. League will be comprised of six teams, playing on Monday evenings.

League play will consist of two round-robbins and a single-game elimination tournament among the four top teams for the championship.

At present two teams, the Greek Orthodox and YMCA have entered. Play will start Dec. 21 and will end the 1st week end in March.

Further information may be obtained by calling the YMCA. FE 5-6116.

Italian Lancias, Lincolns Take Pan-Am Honors

Herrarte, Stevenson, Fangio, Evans Winners in 1,912-Mile Test

By EDDIE LEE

JUAREZ, Mexico (UP)—Broken bodies, hearts, cars and records today gave silent testimony to the skill and courage it takes to win the Pan-American road race.

Fourth annual south-to-north race over 1,912 miles of Mexico countryside ranging from tortuous mountain roads to long, straight speedways ended here yesterday. Italian Lancias and American Lincolns drove away with the bulk of the honors.

A three man Lancia team headed by Juan Manuel Fangio of Argentina swept the big sports car class. Fangio finished in 18 hours, 11 minutes.

Chuck Stevenson of Lynwood, Calif., and Milwaukee, Wis., took his 2nd straight victory in the big stock car division, leading a group of four Lincolns to their second sweep of the class. His time was 20 hours, 31 minutes, 32 seconds.

C. D. Evans, El Paso racing promoter, booted his Chevrolet home first in the small stocks division in 24 hours, 48 minutes, 21 seconds.

Jose Herrarte of Guatemala got a break at the finish to bring his Porsche in first in the small sports car class in 23 hours, 57 minutes and four seconds.

Seven people died. Only 57 of the original field of 177 cars made it to the finish line. The winning times were records in each division and new standards were set for almost every lap.

Death toll was heavier than the other three races combined.

Four spectators died the first day of the race when a car ran into a crowd. Felice Bonetto, leader of the Lancia team, cracked up while running in 1st place Saturday. Antonio Stagnoli and Guiseppi Scottuzzi, also from Italy, died in another Thursday.

Stevenson was trailed by teammates Walt Faulkner of Long Beach, Calif., Johnny Mantz and Jack McGrath, both of Los Angeles. Jim Rathman of Miami, Fla., took fifth in an Oldsmobile while the other money winners in the class were Tom Drisdale of El Paso in a Chrysler, Oscar Galvez of Argentina in a Lincoln, Jorge Descote of Argentina in a Lincoln, Ernesto Petrini of Argentina in a Lincoln and Douglas Ehlinger of Mexico in a Packard.

Reptiles Perceive Color

Color perception is not confined to the higher mammals. Experiments have proved that even such reptiles as giant tortoises can distinguish between shades of green and blue.

Many Problems Face Baseball Before Expansion; Bigger Stadiums, Better Parking Facilities Needed

By GRANTLAND RICE

NEW YORK—Commissioner Ford Frick was pulling a Tennyson on us. That is, he was looking "into the future, far as human eye could see."

• • •

He figured baseball's future was largely connected with the coming expansion of the game, "certain to take place." "Expansion is certain to come as the best answer we can get," said Commissioner Frick.

• • •

"I can't say whether it will be ten teams for each league or twelve. There is still a lot of figuring to be done. Right now we have Los Angeles, San Francisco, Toronto, Montreal, Houston, the St. Paul-Minneapolis hookup and several other cities to figure with.

• • •

"One of the main angles of trouble is the grandstands. We need a seating capacity of around 40,000. Most stands today will only handle 20,000 or even less. Take Los Angeles. Here's a fast-growing city, already harboring or surrounded by some 3,000,000 or 4,000,000 people. Wrigley Field there will seat around 20,000. Now this can be expanded to 35,000 or 40,000. But there is no more room left for parking. The parking space is quite limited. You know what Los Angeles means without parking space.

• • •

"Cities in this country, many of them, are growing rapidly. We can play to 12 cities in each league—a total of 24, and draw well enough. But the problems of getting new parks, parking spaces and releases from other leagues is only part of the story."

• • •

It might be added that the problem of getting enough big-league ballplayers to supply 20 or 24 big-league clubs is another barrier.

It might be stated that Commissioner Frick not only believes this big change is coming but he is all for it. You can hardly call it big-league baseball with so many big cities left out—on the outside looking in.

• • •

Big leagues that don't have Los Angeles, San Francisco, and at least five or six other cities enrolled will look more foolish every passing year. Main idea now is to quit dreaming and get busy.

Irish Off Top for First Time in 1953 Season

Spartans Third, While Surprising Iowa Gets Into 9th Spot

NEW YORK (UP)—Maryland was undisputed mastery of college football for the first time this season today after pushing Notre Dame off the top rung.

The Terps, the only undefeated, untied major team in the country, took over first place in the weekly Associated Press poll of sports writers and sportscasters in emphatic fashion, polling 2,347 votes to 2,009 for second-place-Notre Dame.

The Irish had been No. 1 in the AP's preseason poll and in all subsequent AP polls until they were held to a 14-14 tie by Iowa Saturday.

Maryland, which finished its 10-game season by routing Alabama 21-0, picked up 154 first-place votes of the 254 ballots cast. The points are awarded on the basis of 10 for first, nine for second, and so on.

Notre Dame, which now shows a 7-0-1 record, gained 47 first-place votes. The Irish still must play Southern California and Southern Methodist.

This is the first time in history Maryland has been able to reach the top of the AP poll. Coach Jim Tatum's team has been in the runner-up spot many times, but was rated only No. 9 in the preseason survey.

The rest of the top five remained the same as last week. In order, they were Michigan State, Oklahoma and UCLA, Illinois moved up from seventh to sixth while Texas dropped to seventh.

The biggest jump, as might be expected was made by Iowa, which climbed from 20th to No. 9. Rice took over No. 8 and Georgia Tech, which will play in the Sugar Bowl, No. 10.

Wisconsin, which could do no better than tie Minnesota 21-21, and Southern California, defeated by UCLA, fell from the top 10.

The top 10 (first-place votes in parentheses):

1. Maryland (154)	2,347
2. Notre Dame (47)	2,009
3. Michigan State (8)	1,797
4. Oklahoma (9)	1,553
5. UCLA (4)	1,440
6. Illinois	1,111
7. Texas	671
8. Rice	490
9. Iowa (6)	453
10. Georgia Tech	415

The second team: 11, West Virginia (17) 399; 12, Wisconsin 237; 13, Kentucky (3) 237; 14, Texas Tech 219; 15, South Carolina 170; 16, Auburn (1) 144; 17, Baylor 96; 18, Army 70; 19, Stanford 59; 20, Southern California 57.

Others receiving more than 10 points: Duke, Cincinnati, Mississippi, Oklahoma A&M, Alabama, Mississippi Southern, California, Penn State, Michigan (1).

COLLEGE BASKETBALL

Loras (Ia) 81 Platteville St. 79

Georgia Tech Accepts Bid to Appear in Sugar Bowl

By ED TUNSTALL

NEW ORLEANS (UP)—The Sugar Bowl today looked for an opponent for Georgia Tech in the New Year's Day football game after apparently snapping the colorful Engineers from the waiting arms of the Cotton Bowl.

Tech, the 10th-ranking team in the Associated Press poll, accepted the invitation last night as the Cotton Bowl selection committee was meeting in Dallas, reportedly ready to pick Tech.

Speculation on Tech's opponent had Texas Tech and West Virginia on the inside track.

• • •

Texas Tech, the nation's highest scoring major team, added to its chances Saturday by walloping Houston 41-21 a week after Houston had whipped highly ranked Baylor 37-7.

• • •

West Virginia was scouted by Sugar Bowl officials on the day the Moutaineers dropped their only loss of the season. Despite the loss, Sugar Bowl officials praised them highly.

The possibility of another Southeastern Conference team to face Tech, defending Sugar Bowl champion, seemed remote. Kentucky and Auburn were mentioned earlier as bowl possibilities.

The Cotton Bowl committee ended its meeting yesterday shortly after Tech's acceptance of the Sugar Bowl bid was announced.

Puck Rips Ear Off Goalie, but Medic Saves It

ANN ARBOR (UP)—A high-flying puck tore the ear off a University of Michigan goalie but doctors who sewed it back in place said today the wound would heal.

Gordon Howes, sophomore from Kirkland Lake, Ont., was struck during a practice game by a puck off the stick of Kelly Mascarin, a senior wing from Montreal. It took 20 stitches to repair the damage.

Panter Kayos Jackson

SALT LAKE CITY (UP) — Garth Panter, 10th-ranking middleweight knocked out Grover Jackson of San Francisco in 1:59 of the fourth round of a scheduled 10-round fight at the Fairgrounds Coliseum last night.

It's Time Out!



"Watch out for snakes!"

Taylor Overrules Committee

10 Prep Athletes Will Get Eligibility Returned

LANSING (UP) — Ten Michigan high school students who lost their athletic eligibility this year for accepting merchandise awards will be restored to full eligibility within a few days.

That was promised by Dr. Clair L. Taylor, state superintendent of public instruction, after he overruled his 18-man advisory committee and announced he planned to cut the minimum penalty for violating the athletic "awards" rule to three months. It has been one year.

Suspension of the 10 athletes at Hastings, Escanaba, St. Clair and Menominee last summer created a hot high school issue. It erupted into the capitol when a legislative committee suspended the rule under which the athletes were suspended.

Dr. Taylor's advisory committee rewrote the awards rule again yesterday for the second time without changing the meaning from the rule suspended by the legislature.

But when Dr. Taylor asked it to recommend the three-months minimum penalty, the committee balked by an 9-7 vote.

Dr. Taylor announced he would promulgate the new rule anyway.

Later, with only one opponent absent and another not voting, the committee endorsed the new rule 7-6.

Overruling the committee, Dr. Taylor said "I'm sorry it (the new rule) didn't pass because I think I am in a position to look at both sides of this question. I believe the three months minimum will work. If not, we will have opportunity to change it later."

He told reporters he thought the 10 boys "have been penalized enough because of all this publicity and more than if they had served their full year's suspension."

The committee did not object to relaxing the penalty of the 10 boys.

Dr. Taylor said he would submit the new rule to the attorney general and governor and expected approval "within a few days." He said he hoped to reinstate the youths by Dec. 1.

Seven of the eight educators present and Billy Wickens, state commander of the American Legion, voted against Dr. Taylor's rule.

Sherman Coryell, principal of Grand Rapids South high, called the reduced penalty a "kick in the pants for the school people who have run this athletic system pretty well for 25 years."

Leader Shifts in Deer Derby Weight Division

Pontiac Hunter Enters 208-Pounder to Take Over 1st Place

A new leader emerged today in the weight division of the Pontiac Press' 3-way deer contest.

Replacing the 200-pound former leader entered by Bruce Davis Jr. is an 11-point 208-pounder shot by Harold Lingerfelter of 4494 Cass-Elizabeth Road. Lingenfelter downed the big buck near Wakefield, in the Upper Peninsula, on Monday.

Youngest "Diana" to report success thus far is Arline Green, 14-year-old 9th grade student at Lake Orion High School. She bagged a 12-point 170-pounder while hunting with her mother, Mrs. Harriet N. Green of 3468 Gregory Road, near Hillman.

Other area nimrods getting bucks included: Harold Hicks, 5031 Clintonville Road, 8-pointer; Dean Adams, 78 E. Rutgers, 8-pointer; Clair Newkirk, Watkins Lake, 8-pointer; Paul Castleberry, 472 S. Jessie, 8-pointer; Larry Meyers, 3355 Curwood in Drayton Plains and Leon Warden of 6541 Dixie in Clarkston, 10-pointer.

A new entry in the rack division is that of James E. Willhite, 123 East Square Lake road, whose fine 8-pointer was taken near Rockland, in Ontonogan county, last Tuesday. He hunted with Ken Graham, Carl and Amiel Hiltunen, both of Pontiac. Their entry weighed 189 pounds.

Lions 11 Lucky in Case of Tie

Detroit Will Get Bye if Western NFL Ends in 3-Way Knot

PHILADELPHIA (UP) — National Football League officials will give the Detroit Lions some benefit of the doubt in case of a three-way tie for the NFL's Western Conference title.

In the event of a triple tie, Lions would draw a bye while the San Francisco 49ers battled it out with the Los Angeles Rams at Los Angeles Dec. 20 to decide which club would play Detroit for the championship.

Lions won the NFL title last year. If the 49ers should win a preliminary playoff, the Detroit-49ers game would be played in San Francisco Dec. 27. In the event of a Ram victory, the game would be played in Detroit Dec. 27.

Other possibilities:

A Detroit-Los Angeles tie (playoff in Los Angeles Dec. 20).

A Los Angeles-49ers tie (playoff in Los Angeles Dec. 20).

A Cleveland-Philadelphia tie for Eastern Conference (playoff in Cleveland Dec. 20).

Rocky Pleases Fans in First Exhibition

OAKLAND, Calif. (UP) — Heavyweight champion Rocky Marciano, appearing in a boxing exhibition for the first time in his career, gave fans at the Oakland Auditorium a treat last night by punching two sparring partners around as if for keeps.

Marciano flattened Bob Golden of Denver in the second round, then pummeled Toxie Hall of Chicago for two rounds. He received a fine ovation from the crowd of some 1,500.

Bowling Results

PONT. HOUSEWIVES

	Pts.		Pts.
Pon Rec 2	33	W. K. C.	23
Jack's Brb	32	Pon Rec 1	20
Buck's Gl	32	Superior Clare	16
Tom's Mkt	31	Team No 13	14
Benard's Clare	28	L&G Furn	13
Ben Clare	22	Team No 14	7
Team No. 8	22	Team No 11	

Ind. game series — M. Hopp, 214; team game series — Benard's Cleaners, 920—2640.

MOTOR INN JUNIOR

	W	L		W	L
Strikers	28	12	Hayden Elite	19	20
Serv Wind	25	16	Al Bug Clare	18	22
Sobrom	24	16	Vollmar	17	22
Biemar	24	16	News 2nd	13	27
A&P No 1	23	17	A&P No 2	13	23
Kresge's	19	16	Costello	11	25

Team series — A&P No. 1, 2622; series — R. Arnstead, 648; game — Jack Wright, 230.

750 HOUSE

	W	L		W	L
Trophies	32	8	Lockhart	18	22
Shamrock	24	16	Yellow Cab	18	22
Drewry's	23	13	Barnett's	15	25
Pon Rec	23	17	Blue Star	14	26
Mundy	23	17	Roger Spt	14	25
Costello Ex	20	15	Pottgrow	11	29

LADIES ALL STAR

	Pts.		Pts.
Craven	36	Ward's Furn	16
Shaw Jwlr	29	Mir Inn	15
W Hur Rec	22	Mason Ref	14

Team game series — Craven, 873—2976; game — Doris Lankfree, 229; ind. series —Viola Cargal, 676.

DRAYTON KINGS, QUEENS

	Pts.		Pts.
Nobody's	31	Busy B's	23
Deuces	29	Ten Pins	22
Jokers	27	Jesters	21
McCandless	27	Jets	20
Lords	24	Flub - Dub	17
Huffy's	24	Doors	14
Treys	22	Jacks	13
Sinkers	22	Aces	13

Ind. game series — W. Kah, 569; M. Bowen, 528; team game series — Ten Pins, 799—2310.

MONTCALM LADIES

	W	L		W	L
Tomkins	28	10	Sassy Sallies	20	21
Montcalm	24	19	Fuller Drugs	21	23
Lunsford	24	20	Reids	17	27
Hilliers	23	21	Five Kids	11	33

Team game series — Fuller Drugs 2650; game — Five Kids, 900; series — E. Forsaht, 616—2178.

MOTOR INN "B"

	Pts.		Pts.
Prog Pats	30	Nelson Mfg	23
Gridiron	29	Universal	22
Wrigley's	29	Pont Bot	20
Biemar	28	Mac Rogers	19
Dobski's	28	Exch Club	18
Oski Mach	28	Cutaway Mkt	16
Taylor's	28	Pfeiffer	16
C. Davis	27	Pont Print	26
Pittenger's	25	Bruins	15
Pabst	23	G. M. A. C.	8

Team series — Oakland Machine, 3067; ind. series — W. Coleman, 744.

ELKS LADIES

	Pts.		Pts.
Camels	37	Does	17
Tigers	36	Lions	16
Does	35	Foxes	15
Bears	33	Wolves	12

Indiv. game—L. Sherry 189, series—J. Laione 472; team game, series, 694, 1799.

Bolden, Dohoney Named to All-Big Ten 11

Press Conference Called to Name Dodger Manager

By ED CORRIGAN

BROOKLYN (AP)—A mystery that would leave even Sherlock Holmes and Charlie Chan gasping for breath will be solved today when the new manager of the Brooklyn Dodgers is named.

* * *

President Walter O'Malley will "unveil" him to the press after maintaining a coy silence right up to the end.

* * *

O'Malley couldn't even be found to issue a "no statement" quote.

Vice President Buzzy Bavasi was cornered, but threw as much light as a burned-out bulb on the situation.

Asked if it woud be someone in the Brooklyn organization, Bavasi answered like a real diplomat:

"It could be, and then again, perhaps not.

"He is not a person who has not been mentioned as among the possibilities."

* * *

By the process of elimination, the field seems to have narrowed down to someone within the organization.

* * *

This reasoning would place Walter Alston, who won the Little World Series with the Montreal Royals, and Vice President Fresco Thompson as the leading candidates.

Col. Blaik Sees Service Duel as Even Match

Cadet Coach Is Sending Single Platoon Against Navy's 2 Units

WEST POINT, N. Y. (AP)—Army Coach Earl Blaik, whose football team plays Navy Saturday for the 54th time, insists the traditional service battle will be a very even match.

* * *

"We're not interested in whether we're favorites or underdogs this year," he said. The reference was obviously directed to an earlier statement by Navy's Eddie Erdelatz that he was surprised some quarters were favoring the sailors.

* * *

"Earlier this year Navy was rating its team the best since 1944," said Blaik. "Army is not what it was in the old days. It is better than a year ago. But we are not claiming to be as good as our teams of the mid-40s."

Blaik, who has been a staunch supporter of two-platoon football, said the game will be a contest between the one-platoon Cadets and the two-unit Middies.

* * *

"Navy's been playing two full teams most of the year," he said. "We can't do it. We tried that and in every game but one the other team scored right after we put in the second team. We've got a very limited group who have had to carry the load for us.

He said Navy has more overall backfield speed, a fine line and a good pass defense.

"What people seem to forget is that they still have the defenders we couldn't budge a year ago," he added.

Army hasn't won since its decisive 38-0 victory in 1949.

Bowling Clinic

By BILLY SIXTY

CASE—Holding the Groove.

Drop Arm into 'Slot'—Hank Marino's key point in instructing,



which will help you keep your swing grooved is: "Feel the ball drop into the downswing, into the slot," as the illustration shows.

The drop occurs, as in the action sketch of former world match champion Dick Hoover, with the completion of the third step in four step footwork. If you are pulling the arm out of the groove and driving the ball high on the head pin, concentrate on the slot action.

Feel the ball drop. It's the answer to controlled swing, all the way. Insures timing. Eliminates physical effort.



Pontiac Press Photo

SUCCESSFUL DIANA—Fourteen-year-old Arline Green (above) returned from her 1st hunting trip with a 170-pound 12-point buck this week. She was hunting near Hillman with her mother, Mrs. Harriet N. Green, 3468 Gregory Road. Arline is a 9th grader at Lake Orion High School.

Navy Mascot Is Returned, Goat Under Heavy Guard

ANNAPOLIS, Md. (AP) — The Navy's goat, like the Army's mules, was under special guard today to prevent a repeat of his kidnaping as the Saturday clash between the two service academies drew near.

* * *

Billy XII, Navy's mascot, was returned here from West Point last night, less than 24 hours after it showed up at a cadet meal formation Sunday night.

* * *

There were indications the order for Billy's return came from the Department of Defense or perhaps even the White House.

Billy was accompanied on the seven-hour truck ride back to the Naval Academy by Lt. Col. George W. McIntyre of Binghamton, N.Y., the adjutant at West Point, who admitted to feeling "like a bit of an ass."

Instead of returning Billy to his regular shed under Thompson Stadium, from which he was spirited sometime early Sunday, the middies put the old goat up in a storeroom of Bancroft Hall, their dormitory.

* * *

Midshipman Clyde L. Dean of Little Rock, Ark., brigade commander, said a "three section watch," a round-the-clock guard to landlubbers, was posted.

* * *

At West Point, the cadets also were reported to have doubled the guard on Poncho and Hannibal, their mule mascots, to prevent any Navy retaliation.

Officially, neither the Army nor the Navy admitted the goat was kidnaped.

Howe Sets Scoring Pace With 24 Points

NEW YORK (AP)—Gordie Howe of the Detroit Red Wings is setting the scoring pace in the National Hockey League.

According to official statistics released today, Howe picked up four points last week on one goal and three assists making his early season total 24. Howe leads in assists with 17. Teammate Ted Lindsay is 2nd with 21 points.

Bernie (Boom Boom) Geoffrion and Maurice Richard of the Montreal Canadiens are tied for goal leadership with nine.

Detroit's goaltender, Terry Sawchuk leads with an average of 1.56 on 25 goals in 16 games.

Pick Most Valuable

CHAMPAIGN, Ill. (AP)—Members of Illinois' 1953 football squad, co-champions of the Big Ten last night chose senior tackle Don Ernst as the team's most valuable football player.

The players gave Ernst the edge in a close ballot race with sophomore halfback J. C. Caroline.

Gophers' Giel Wins Position for Third Time

Minnesota Back Is Only Unanimous Choice of Coach-Selectors

CHICAGO (AP)—Big Ten coaches paid high tribute to Minnesota halfback Paul Giel today by placing him on the Associated Press all-Big Ten football team for the third straight year.

The 185-pound senior, a perfect double duty performer under the new limited substitution rule, was the coaches' only unanimous choice polling the maximum of 20 points.

In addition to Giel, who handled the ball on passes or runs 232 times for a Big Ten record, fullback Alan Ameche of Wisconsin and Tackle George Jacoby of Ohio State were holdovers from 1952.

Rose Bowl bound Michigan State, Illinois, the other co-champion, and the surprising Iowa Hawkeyes each gained two spots on the No. 1 team. Michigan, Ohio State, Purdue, Minnesota and Wisconsin each landed one.

With Giel and the 205-pound Ameche in the backfield are Michigan State's leading scorer and ground-gainer, 160-pound Leroy Bolden; and Illinois' J. C. Caroline, conference record-breaking ball carried and the nation's leading rusher with 1,256 yards in 148 trips.

Caroline was one of two sophomores to make the team. The other was Calvin Jones of Iowa, 210-pound guard who was moved to tackle to make room for Jan Smid of Illinois. Guard Smid's hard charging and blocking ability was instrumental in paving the way for many of Caroline's scampers.

Jones is rated by experts as the finest sophomore lineman in modern conference history. He teams well with the other Hawkeye choice, durable Jerry Hilgenberg at center.

Michigan State's other all-Big Ten player is end Don Dohoney, rated as a fine defensive man. At the other end is Michigan's Bob Topp, conference pass catching champion.

Rounding out the first team is guard Tom Bettis of Purdue who lends his 210 pounds to a line averaging 202. Jacoby is the heaviest at 219, and Jerry Hilgenberg, senior, from Iowa, center.

Bettis was the best vote-getter among linemen, receiving 14 points and being named on every ballot but two.

All-Big 10 Team

The 1953 All-Big Ten football teams, selected by conference coaches for the Associated Press:

FIRST TEAM		SECOND TEAM
Bob Topp (UM)	E	John Ryan (Ill)
Geo. Jacoby (OSU)	T	S. Canakes (Min)
Jan Smid (Ill)	G	F. Hallmark (MSC)
J. Hilgenberg (Ia)	C	J. Holgeson (Min)
Tom Bettis (Pur)	G	Mike Takase (OSU)
Cal Jones (Ia)	T	Harry Jagielski (Ind)
D. Dohoney (MSC)	E	Will. Fenton (Ia)
Paul Giel (Minn)	B	Tom Yewcic (MSC)
J. C. Caroline (Ill)	B	H. Cassady (OSU)
LeRoy Bolden (MSC)	B	M. Bates (Ill)
A. Ameche (Wis)	B	Bob Watkins (OSU)

Among honorable mention were Ellis Duckett (MSC) end; tackles, Bullogh and Schrecengost (MSC); Balog and Walker (Mich.); guards, Dugger (Mich.); centers, Neal (MSC); backs, Slonac and Wells (MSC), Balzhiser and Branoff (Mich.).

EAST LANSING (UP) — When Wes Santee led his University of Kansas teammates to an easy win in the NCAA cross-country championships here Monday it marked the first team crown for Kansas and the 5th individual winner for coach Bill Easton.

Bennie, Dugger in Classic

ANN ARBOR (UP)—Coach Bennie Oosterbaan and guard Don Dugger will represent the University of Michigan in the Shriners East-West football game at San Francisco Jan. 2.

USED WASHER and REFRIGERATOR
TRAVIS HARDWARE
456 Orchard Lake Ave. FE 5-8724

For the Man Who Likes the Finer Things . . .
CUSTOM TAILORED CLOTHING
. . . . . costs no more
WE RENT TUEXDOS
Topcoat Sale 1/3 Off
RANDOLPH Harwood
Custom Tailors and Clothiers
81 SOUTH SAGINAW PONTIAC

PRICES SLASHED on
New and Rebuilt MOTORS
INSTALLED IN ONE DAY
BUICK CHEVROLET HUDSON '38 to '47 DESOTO CHRYSLER PLYMOUTH
DODGE FORD OLDSMOBILE PONTIAC
Be Ready for Winter . . .
Exchange that old worn out motor for a NEW or REBUILT Motor.
Do It Now
• NO DOWN PAYMENT
• NEW CAR GUARANTEE
Free Towing—No Block Deposit
Motor Exchange Co.
401 South Saginaw St. Phone FE 3-7432

• COMPLETE COLLISION SERVICE
EAST TOWN COLLISION
Rear Equipment and Wheel Balancing
Frame and Axle Straightening
35 Elizabeth St. Ph. FE 4-5941

Can They Ignore Raiders?

Southwest Conference and Cotton Bowl Put on 'Hot Spot' by Powerful Tech 11

By GAYLE TALBOT

NEW YORK (AP)—The emergence of Texas Tech as one of the nation's outstanding football teams this fall has placed the Cotton Bowl committee in Dallas in an awkward spot. Its members, we note, are even asking for advice.

* * *

For some 20 long years, you see, the Red Raiders from the open spaces of west Texas have been demanding admission to the Southwest Conference. For the same length of time the seven members of that body have steadfastly refused to make room for the upstart.

Now the Cotton Bowlers are sorely in need of a good "name" team to match against the Southwest Conference winner, and they must strongly suspect that they have the best of the lot right in their own back yard. They know, too, that the appearance of Tech would just about guarantee them a sellout, even if nobody showed up except west Texans.

* * *

But would the conference take kindly to the idea of pitting its champ against a school it saw fit to grant only one game this season, always with the chance its champ will get a walloping? Not likely. The defeat hung on Baylor by that other neighbor's kid, Houston, must have been bitter enough without risking further humiliation at the hands of the toughy who, in turn, chased Houston into the next county.

Private advices from down that way have been insisting for several weeks that Tech probably was the best team in the state, having improved vastly since its lone defeat by the Texas Aggies early in the season.



TWELVE-INCH BLANKET IN PORT HURON—A storm that caught everyone unprepared in Port Huron recently deposited 12 inches of snow in that area. Drivers all over the city had to dig out cars that were stuck like the one pictured. Drifts up to 18 inches were reported.

BUY YOUR OWN TURKEY
On What You Save!
WHILE STOCK LASTS
WINTER SNOW CAPS
2-IN-1 TOP CAPS
670-15 Reg. $11.95 . . . . $7.95 Exc.
710-15 Reg. $13.35 . . . . $7.95 Exc.
760-15 Reg. $14.40 . . . . $8.95 Exc.
4-WHEEL SAFETY
US ROYAL TIRES
Don R. MacDonald, Inc.
"U.S. Tire Distributor for Over 31 Years"
370 South Saginaw Street Across From Economy Cleaners FE 5-6136 or FE 5-6137

Bowling Results

WEST SIDE LADIES

	Pts.		Pts.
W. S. Rec	28	Easley's Mkt	16
Spaces	22½	Dubbs	15
Troopers	22	Model Dkry	4½
Bachl	20	Rehfine	0

Indiv. game series—Helen Simmons 200, 589; team game, series—Easley's Mkt. 713, 2050.

HUC-CIO

	W	L		W	L
Kingpin	27	9	Toppers	20	16
All Stars	25	11	Hot Shots	16	20
Wd'chop.	25	11	Spoilers	13	23
Wd'wrd	22	13	Pinspl.	11½	24½
L. No. 657	22	14	Knk'outs	11	25
Pn'pts.	20½	15½	R. House	11	25
Steppers	20	16	Ramblers	5	31

Women's game—L. Kyles, 177; series—Z. Twitty, 485; men's game—S. Morgan—219; series—B. Roberts—556; team game—Spoilers—762; series—Local No. 658—2138.

PONTIAC SQUAWS

	W	L		W	L
Ariste	33	11	Chiefs	18	26
Shell O	32	12	Orphans	17	27
Mays	29	16	Teds	14	30
Driverette	19	25	Skylarks	13	31

Indiv. game—R. Speck 193, series—K. Kardys 522; team game, series—Ariste 886, 2571.

Montcalm Bowling Centre
OPEN
League Openings Still Available
FREE INSTRUCTION
9 P.M. to 6 P.M.
80 E. Montcalm. FE 5-2221



Is he in business "to stay?"
When you buy a used car from a Ford Dealer, you're dealing with an established businessman who has a large investment and his good name at stake. We're here today, and *we'll be here tomorrow!*

Check the used car, (and Truck) sure! But check the dealer, too!

Does he really know cars?
Ford Dealers are in the service business, too; work with cars day in and day out. We know how to spot trouble fast. And, our expert Ford mechanics have the equipment and "know-how" to handle *any* service job.



Are his prices really fair?
Ford Dealers handle used cars and trucks as a service to customers who trade them for new ones. We get a lot of trade-ins. And we keep these used cars moving to free our working capital. That's one reason why we offer our used cars and trucks at rock-bottom prices.

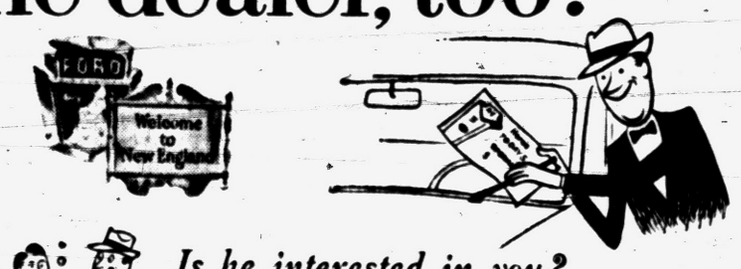

Is he interested in you?
Remember—we Ford Dealers want to keep your good will because someday we hope to sell you a *new* car, or another used car, and we want your service business. It's just plain good business for us to play square with you.



Do his cars meet A-1 standards?
When you go to a Ford Dealer's and see the A-1 label on a car, you know it has met with the dealer's A-1 standards. And because you can trust the man you bought it from, you can trust the car.

IT'S WHERE YOU BUY IT THAT COUNTS!

See Your Ford Dealer

CY OWENS
147 South Saginaw St. Phone FE 5-4101
— Our salesmen are out to win a "Round-the-world!" trip . . . they're offering terrific deals . . . Come in NOW! —

F.D.A.D.

Detroit Firm Wins Contract for 2 Walled Lake Schools

Still No Mayor for Hazel Park

Attempts to Fill Vacant Post Fail; Council Will Try Again Tonight

HAZEL PARK — City councilmen here tonight will make a fourth attempt to name a mayor.

Last night's efforts to name a man to fill the post left vacant by the recent death of John R. Hall, ended in confusion when none of the candidates named received support.

Nominated for the position were Leonard Milligan, William Dennis and Mayor Pro Tem Harold Young. All were nominated by Councilman Oscar Beemer.

After Beemer's nominees were defeated, he told councilmen that he would refuse to attend the meeting tonight.

Milligan is a member of the council and Dennis is a township supervisor.

PTA Harvest Fair Brings In $500 for Stage Curtain

MILFORD—One of the most successful PTA projects attempted here brought in $500 and indicated that young people as well as older folks prefer square to social dancing.

The annual Harvest Fair was held in conjunction with an old-fashioned hoe-down in the high school gym.

Other highlights of the fair were exhibits by the Future Farmers of America and the Future Homemakers and a surprise performance for the first time in public of a woman barbershop quartet.

Harvest Fair proceeds will go toward buying a new stage curtain for the Bertha Baker multi-purpose room which has just been completed. The Huron Valley School Board plans to furnish the balance needed to purchase the curtain.

Mrs. Ralph Bescancon had charge of the Room Mothers who supervised the various events in the classrooms. She was assisted by Mrs. Vern Lee.



Following a honeymoon trip to Florida, the new Mr. and Mrs. Norman J. Neff, wed Nov. 14 at Christ Lutheran Church Waterford, will make their home at Clawson. Mrs. Neff is the former Jo Anne D. Parker, daughter of Mr. and Mrs. Kenneth Parker of Williams Lake. His parents are Mr. and Mrs. Herbert Neff of

Girls Learn How Earlier

Findings of Reading Study Heard at School Meeting

KEEGO HARBOR — Results of a grade school reading research were revealed to 51 teachers and supervisors of West Bloomfield School District in Roosevelt High School Monday afternoon by Dr. Robert Dixon, University of Michigan professor of education.

The research personnel used Gates Primary Reading tests on about 200 children of the University's Elementary School at Ann Arbor, the same children remaining there the entire six years of the tests.

Statements stressed by Dr. Dixon included the following:

Parents should not expect boys to learn reading quite as early as girls, and teachers should give first grade boys a break.

Perhaps it would be well to label rooms up to fourth or fifth grades with the teachers' names to give children the chance to learn to read without grade promotions. Some schools are doing this.

Children will not grow into reading but must be taught. Readiness program is recommended for slow readers.

"According to the research tables and in the final analysis," stated Dixon, "it really doesn't matter much when boys and girls learn to read for there is no difference in rate of reading achievement—after they have once learned," Dixon said.

Several teachers expressed agreement with the doctor that reading problems become magnified in high school.

A coffee hour preceded the faculty meeting, with Mrs. Charles Leaf, Mrs. Alex Distil, and Mrs. Donald Martin serving as hostesses.

Clarkston High Comedy Slated

Seniors Will Present 'A'feudin' Over Yonder' Dec. 11-12

CLARKSTON — A three-act comedy, "A'feudin' Over Yonder" by Le Roma Rose will be presented by the high school senior class Dec. 11 and 12 in the school auditorium.

The story revolves around the feud between two families and how the daughter of one of the families does her best to keep the battle going.

Members of the cast are Al Warman, Jean Homon, Elinor Allison, Jim Shedlowsky, Francis Bryant, Bob Summers, Richard Kruger, Earl Graunstadt, Harold Cameron, Mary Dean, Charlene Barber and Shirley DeVine.

Stines to Be Speaker at Drayton Service

DRAYTON PLAINS—A native of the Island of Haiti, now assistant minister of Grace Episcopal Church, Detroit, will be special speaker at a Harvest Thanksgiving service at St. Andrew Episcopal Church at 9 a.m. Thursday.

The Rev. Henri Stines is a graduate of the University of Haiti, the Episcopal Seminary at Port au Prince. He later received his bachelor of sacred theology degree from the General Theological Seminary, New York.

The service is open to the community at large.

Berkley Gets Mayor, —Harvey Van Buhler

BERKLEY — City Commissioners here last night named Harvey Van Buhler mayor to succeed Donald N. McPherson who resigned recently.

Van Buhler will serve in the post until 1955. Named mayor pro tem was James W. Maguire.

Friends, Neighbors Pick Corn for Injured Farmer

THOMAS — Friends and neighbors pitched in to pick the corn of Claude Wood, who lost his finge in a corn picking machine last week.

Nearly 100 acres were harvested Friday and Saturday.

County Births

Keego Harbor

Marine Staff Sergeant Philip Ammerman, a former resident, and his wife of Arlington, Va., announce the birth of a son, Carl Lebronic, Nov. 19. Mr. and Mrs. Francis L. Ammerman are the grandparents.

A. N. Hickson Bids $1,133,638

Elementary and High Structures to Be Ready Next September

WALLED LAKE—A. N. Hickson Co. of Detroit was awarded the contract to build two new Walled Lake schools at a special meeting of the board of education last night.

The construction firm won the contract for a new elementary and a new senior high school with a bid of $1,133,638.

The amount provides for all classrooms originally planned but does not include a multi-purpose room for the elementary and a gymnasium for the high school.

A $1,300,000 school construction bond issue passed by the voters last March fell short of paying for the two rooms trimmed from the plans.

Both schools are slated to be ready for use by next September.

The new elementary school will be in the Twin Beach area, at Oakley Park and Green Lake Roads. It will contain 12 classrooms, a teachers' room, library and offices.

The high school will be erected at Oakley Park and South Commerce Roads. The building will contain 22 classrooms, including science rooms, commercial rooms, a home economics suite, vocal and instrumental music rooms and facilities for shop, agriculture, drafting and art courses.

Other features will be a library, study hall, health clinic, counseling rooms, cafeteria, book store and offices.

Between now and Dec. 8, the board will consider what can be added with the money remaining unspent from the bond issue.

Various plans will be discussed at a combined meeting of PTAs of the district at a meeting at Walled Lake High School at 8 p.m. Dec. 2. The board of education will be on hand to answer questions.

School officials urged all area residents to attend the meeting.

Utica Fire Destroys Gas Station-Grocery

UTICA—An overheated furnace was blamed for a $50,000 fire which destroyed a combination gas station and grocery store at 24 Mile and Shelby roads here early yesterday.

Utica Firemen, who were called to the blaze at 4:30 a.m, said they received a delayed alarm and were unable to control the blaze.

Owners of the store are Mr. and Mrs. Albert Aulger of Utica. Aulger made the estimat today.

Marlette Council Plans Town Hall Programs

MARLETTE—Community Council made final plans for the annual Town Hall Series at a meeting last week. Richard Kaminske, committee chairman, reported on talent secured for the four winter programs.

It was voted to send representatives to the state conference in Ann Arbor Dec. 3.

David Boyne, national Future Farmers of America president, will present slides of his trip to England last summer in the school gym on Dec. 8, it was announced.

Clarkston WSCS Plans Quarterly Meeting Dec. 2

CLARKSTON — Quarterly meeting of the First Methodist Church WSCS will be held Dec. 2 at the church.

Luncheon will be served at 12:30 p.m. A special Christmas party and program is planned. Mrs. Rolfe Smith is in charge of the program.

Thanksgiving Service Planned at Ortonville

ORTONVILLE — Baptist Church and Seymour Lake Methodist Church will unite with the First Methodist Church at 8 p.m. tomorrow for a Thanksgiving service.

Speaker will be the Rev. Perry Deyarmond, pastor of the Baptist Church.



MR. AND MRS. JOHN WALLACE

To Mark 50th Anniversary

LAPEER—Planning their 50th wedding anniversary celebration Thursday are Mr. and Mrs. John Wallace of Lapeer.

Combining their anniversary with Thanksgiving, the couple will be treated to dinner at the home of their son John Jr.

Mr. and Mrs. Wallace were married Thanksgiving Day 1903 at Utica. She is the former Bertha E. Green.

Other children who will attend the dinner are George of Ypsilanti, Gerls of Capac, Mrs. Herman Relitz, Mrs. Kermit Simpson and Mrs. Norman Carter of Lapeer.

Deaths in Nearby Communities

Mrs. William F. Rose

PLEASANT RIDGE — Service for Mrs. William F. (Winifred) Rose, 82, of 15 Maywood Ave., will be at 2 p. m. Wednesday at Wessels Funeral Home with burial in Woodlawn Cemetery. She died Saturday at her home.

Surviving are her husband, the Rev. William F. Rose; four sons, Harold W., Franklin, La.; Leslie W., Pleasant Ridge; Louis W., San Francisco, and Norman S. of Philadelphia; two daughters, Mrs. E. Richard Criss of Houston, Tex., and Mrs. William M. Bauman, Lakewood, Ohio; two brothers, one sister; 12 grandchildren and one great grandchild.

Elmer C. Saari

WATERFORD TOWNSHIP — Word has been received here of the death of Elmer C. (Sam) Saari, former resident and maintenance man at Waterford Community Activities Building. He died Sunday at Virginia, Minn., Municipal Hospital after a lengthy illness. Service will be Wednesday.

Besides his widow, Gladys, he is survived by a son, Charles; three daughters, Mrs. Wayne Santala of Waterford Township, Mrs. William Jacober of Waterford, and Mrs. Phyllis Koionen of Minnesota; and nine grandchildren.

Sheryl Ann Kerr

ROYAL OAK — Prayer service for Sheryl Ann Kerr, six-year-old daughter of Mr. and Mrs. Robert S. Kerr of 616 North Connecticut Ave. will be at 9:30 a. m. Wednesday at Sullivan and Son Funeral Home. Mass of the Angels will be at 10 a. m. at St. Holy Sepulchre Cemetery. She died Monday at St. Joseph Mercy Hospital, Pontiac of injuries received in an auto accident Saturday.

Surviving are the parents; a brother, Robert S. Jr.; and her grandparents, Martin Shurtz, Royal Oak, and Mr. and Mrs. William Kerr, Detroit.

Michael D. Hutchinson

DRAYTON PLAINS — Graveside service for Michael D. Hutchinson, 4-day-old son of Mr. and Mrs. Stuart Hutchinson of 6140 Hackett St., will be at 1 p.m. Wednesday at Woodlawn Cemetery, Oxford. Arrangements are by Mabley Chapel, Oxford. The infant died Monday at St. Joseph Mercy Hospital.

Surviving besides the parents are the maternal grandmother, Mrs. Margery Heatherington of Pontiac, and Mr. and Mrs. Les Hutchinson of Drayton Plains.

John Rankine

ROYAL OAK—Service for John Rankine, 75, of 314 Bloomfield Ave., will be at 2:30 p.m. Wednesday at Sullivan and Son Funeral Home with burial in Acacia Park Royal Oak General Hospital.

Surviving are his widow, Martha; two daughters, Mrs. Frith of Royal Oak and Mrs. Chester Austin of Detroit; a son, John of Portland, Ore.; one sister and three grandchildren.

John F. Modrok

BERKLEY—Service for John F. Modrok, 70, of 3114 Buckingham Rd., was today at Sawyer Funeral Home with burial in Roseland Park Cemetery. He died Saturday at St. Joseph Mercy Hospital, Pontiac.

Surviving are his widow, Mary W.; a son, Louis of Berkley, two brothers, three sisters and five grandchildren.

J. Stanley Colgrove

HAZEL PARK—Service for J. Stanley Colgrove, 63, of 2300 Harding Street, will be at 11 a.m. Wednesday at Ashley and Sons Funeral Home with burial in Parkview Memorial Cemetery. He died Sunday at home.

Surviving are his widow, Oda; a stepson, Waldo A. Schram; six daughters, Mrs. Joyce Mulheran, Vassar; Mrs. Dora Laplant, Birmingham; Mrs. Pearl McCall, Pontiac; Mrs. Irma Spencer, Hazel Park; Mrs. Phyllis Schmaltz, Detroit and Mrs. Enid Threehouse of Pigeon; 18 grandchildren and nine great-grandchildren.

Mrs. Jesse E. Jones

MILFORD—Mrs. Jesse E. Jones, 62, died Monday at the home of her sister, Mrs. Allan S. Pope of 4600 South Milford Rd. She had formerly lived in Royal Oak and Ferndale.

Surviving are three brothers and three sisters in Newfoundland.

Service will be at 1 p. m. Friday at Sullivan and Son Funeral Home, Royal Oak, with cremation at White Chapel Memorial Park Cemetery.

Put on Probation for Neglecting Dog

FARMINGTON TOWNSHIP — Frank Parcora, 21505 Ontago, was found guilty of not properly feeding or watering his dog and was given a 60-day suspended sentence, placed on one year's probation and assessed $25 court costs Monday.

Allen Ingle, Farmington justice of the peace, heard seven witnesses testify that neighbors had been feeding and watering the dog, a female collie.

Parcora was allowed to keep the animal with strict warning from Justice Ingle that if he didn't properly care for it he would have to serve the 60-day sentence.

The original complaint was signed by Al Sundell, county welfare society humane officer.

Church Slates Annual Thanksgiving Service

WATERFORD — Christ Lutheran Church will hold its annual Thanksgiving Day service at 10 a. m. Thursday.

Thanksgiving music will be sung by the church's two choirs and the President's Thanksgiving proclamation will be read.

The Rev. Arvid E. Anderson will preach the sermon, "A Thousand Thanks."

Boy and Girl Scouts attending the service in uniform have been invited to march in the processional.

An average flag in daily use outside in the northern states, lasts for an average of about three months.

'54 City Budget Report Tonight

Second Reading of Law to Alter Precincts Also Before Commissioners

Pontiac City Commission tonight is scheduled to receive a report on the proposed 1954 budget.

To be submitted by City Manager Walter K. Willman, the budget will be studied by the commission and passed by Jan. 31, 1954.

Second reading of the ordinance amending present precinct divisions is expected. Renewal of a contract with Consumer's Power Co. for furnishing electricity for city water pumping is scheduled.

Commissioners are expected to discuss a lease granting hangar space at Pontiac Municipal Airport to Gordon's Air Service. Second reading of the proposed ordinance regulating city water used in air-conditioning and refrigeration units is also expected.

Action is scheduled on:

Proposed termination of an escrow agreement with the Tel-Huron Shopping Center, Inc.

A public hearing on intention to construct a water main in Sheffield from Baldwin to University.

A resolution accepting deeds for widening Northway drive.

A motion to declare a public necessity for construction of curb, gutter, drainage, and two inch blacktop pavement on Algonquin and Seminole to East Iroquois; on Oneida from Algonquin to Menominee and on Ontario from Wenonah to Menominee.

Commissioners are scheduled to consider a contract with the Royal Development Co. of Detroit for purchase of lots in Robert Herndon Pontiac Apartment Subdivision.

A letter from the Great Atlantic and Pacific Tea Co. is scheduled for hearing asking permission to construct a foot bridge across the Clinton river near the intersection of Cass and Pike.

The commission is also expected to:

Receive a communication from Eva Palalan on behalf of the Pullman Lunch 724 Glenwood Ave. requesting a Class C liquor license.

Receive a communication from N. C. Zack, attorney for Dan Rose, asking permission to erect a sign between the curb and sidewalk on the southwest corner of Baldwin and Columbia.

Oxford Baptist Planning Thanksgiving Service

OXFORD—Annual Thanksgiving service of the Oxford Baptist Church will be conducted at 7:30 p.m. tomorrow with the Rev. H. O. Van Gilder Jr. delivering the sermon.

The robed choir, under the direction of Mrs. Ralph Curtis, will offer several selections. Choir members will participate in the service with solos, duets and trios.

3 Milford Churches Plan Joint Service Thursday

MILFORD — Three Milford churches will conduct a joint service on Thanksgiving morning.

Baptist, Presbyterian and Methodist will gather at the Methodist Church at 10 a.m. Special music will be presented by the Methodist choir.

The Rev. Charles Rich of the Presbyterian Church will deliver the message for the day assisted by the Rev. Robert Hall and Rev. Robert Worgess.

WSCS Meets at Lum

LUM — Mrs. E. S. Allen outlined the history of the pilgrims at a meeting of the WSCS Thursday in the home of Mrs. Monroe Jones.

County Calendar

Waterford Center

Sunnyvale Chapel Ladies Missionary Society will meet at 7:30 tonight at the home of Mrs. Mabell Walker of 46 Lakeview.

Waterford Center

Sunnyvale Chapel Ladies Missionary Society will meet tonight at 7:30 in the home of Mrs. Mabell Walker of 46 Longview.

SPORTS



MICHIGAN'S MISS YOUNG DEMOCRAT—Miss Jean Allison, Kalamazoo, who was selected Miss Young Democrat of Michigan, rides "Frankie," model donkey, as she is selected to represent Michigan in competition for the title of Miss Young Democrat of America at Young Democratic National convention in St. Paul, Minn., Nov. 12. With Miss Allison are ladies in waiting: Miss Maureen Fritz (left) Detroit, and Miss Theda Assiff, Lansing. Miss Allison was chosen by the State Central Committee of the Young Democratic Clubs of Michigan at Lansing.

MEDICAL TABLET DISCOVERY!

'SAFE, NEW, EASY WAY

STOPS "BED WETTING"

Without Electrical Devices... Rubber Sheets... Diets... Alarms



Almost miraculously ends Shame, Discomfort, Inconvenience

Why put up with the needless shame . . . discomfort and distress of this unfortunate habit . . . the daily nuisance of changing and washing bed linen and clothes. Why suffer the embarrassment of foul smelling bed rooms . . . the expense of ruined furniture . . . the danger of catching colds and infectious rashes. Doctors agree BED-WETTING can cause nervousness, stuttering and emotional disturbances in children, very often seriously affecting their future and character.

At last medical science has discovered a safe, new, easy way to stop BED-WETTING without electrical devices . . . without rubber sheets, alarms or special diets and without interrupting needed sleep. Yes, almost miraculously, amazing, safe DRY-TABS help stop functional BED-WETTING . . . relieve tension and strain, often the underlying cause in most cases. So don't wait . . . end the BED-WETTING habit this easy way or no cost.

SIMPLE SAFE TABLET DOES IT! DRY-TABS is the same safe, medical formula discovery that is prescribed and recommended by many doctors. Non-habit forming. No harmful drugs.

CHILD HAPPY NOW: Nervousness and stuttering curbed. Shame, discomfort gone forever! No more irritating rash. Can now enjoy overnight visits.



Don't wait another day. If your loved ones suffer the humiliation, the disgrace, insecurity and helplessness only BED-WETTING can cause, order DRY-TABS NOW! Easy to take, can be dissolved in water if necessary. Just follow simple directions.

ADULTS: Scientific tests actually prove DRY-TABS to be 75% effective in stopping this unfortunate habit — even after years of torment! Ends the constant worry of overnight hotel stops . . . napping on trains and buses for fear of public embarrassment.

Thrifty

ALL THREE DRUG STORES

148 North Saginaw Near Sears | W. Huron At Telegraph | 416 Orchard Lake at Green

UTICA FORD SALES

NEW FORD CARS

To Be Sold During Contest

SPECIAL LOW NEW CAR PRICES

Do Not Miss These Special Prices During "Round the World Contest"

CUSTOMLINE Tudor No. 1. Oil filter, Oil bath air cleaner, Positive action wipers, Tinted glass, Electric clock, Fresh air heater, Turn indicator, Radio, Windshield washers, Power steering, 8 cylinder $1857.00

CUSTOM TUDOR No. 20. Oil filter, Oil bath air cleaner, Positive action wipers, White side walls, Tinted glass, Electric clock, Fresh air heater, Turn indicators, Radio, Windshield washers, Wheel covers, Fordomatic, 8 cylinder $1931.00

CUSTOMLINER 4 Door No. 50. Oil filter, Oil bath air cleaner, Positive action wipers, Electric clock, Fresh air heater, Turn indicators, Radio, Windshield washers, Fordomatic, 8 cylinder $1920.48

NO TRADE SPECIALS

MAINLINE Tudors, oil filter, oil bath, air cleaner, 6 cylinder, fresh air heater, many colors to choose from!

$1460.95

Never Before a Price Like This!

New Pickup with Heater.... $1182.42

Add 3% Sales Tax and License. No other charges. We can usually arrange financing to suit you, come in, let's talk it over.

UTICA FORD SALES

Van Dyke at (20 Mile Road) Hall Road

P. S. Small town overhead makes these prices possible.



Sparks-Griffin FUNERAL HOME

"Thoughtful Service"

24-Hour Ambulance Service

Garnet M. Sparks 46 Williams St. Ph. FE 2-5841 Glenn R. Griffin





Santa Will Be Here One Month Early!

Call Safety Meeting

JACKSON (AP) — A public mass meeting was called for Dec. 1 to form a Jackson County safety first club whose objective would be to put a safety program into operation, support strict enforcement of traffic laws and ask the legislature to tighten the state's traffic code and expand the highway patrol. It was called by safety engineer William White.

Keego Theater

'Mission Over Korea'
With John Hodiak, John Derek and Maureen O'Sullivan
—ALSO—
'Vice Squad'
with Edward G. Robinson and Paulette Goddard

HURON
TUES. - WED. - THURS.
On Our New Giant Screen!



PLUS
THE BANDITS OF CORSICA
starring Richard GREENE • Paula RAYMOND
Released thru United Artists

Potato Chip Has 100th Birthday

Salty Snack First Saw the Light of Hot Fat at Saratoga Springs

NEW YORK — (NEA) — It is fitting that everyone gather around and sing the following:

Here's to you, potato chip,
As you reach your hundredth year.
We love you with our thankful hearts
And, also, with our beer.

Yes, this year the potato chip has a special birthday. The salty old gentleman is 100. As with other aged, the potato chip has a recipe for longevity — avoid lumpy potatoes and rancid vegetable oil and spend most of your time in the sack.

The potato chip first saw the light of hot fat in Saratoga Springs, N. Y., at a hostelry known as the Moon Lake House. Either the chef, George Crum, or a cook, Aunt Kate, did the delicious deed. Both George and Kate were Indians, so the potato chip is a native American delicacy.

Aunt Kate later claimed the discovery was hers, although accidentally. She said she dropped a sliver of potato in a pot of boiling fat, and presto, history.

Crum's backers say he was annoyed by customers who sent French fried potatoes back with the complaint that they were too thick, so he showed them by slicing one as thin as he could, and, presto, history.

Whatever happened, the potato chip—then called Saratoga Chips—soon became la specialite de la maison. (That means chef's recommendation). It wasn't long before they spread around the country, and the potato chip took its rightful place in American culture, alongside the hot dog and the corn fritter.

It was hard to turn them out commercially, because they had to be sliced by hand and different kinds of fat did different things to potatoes.

But gradually the machinery came along and scientists took a hand in the fat problem. Then, in 1938, the National Potato Chip Institute was founded and served to give advice to individual manufacturers.

Today's potato chip is a child of science. From the potato, which has been developed specially for potato chipping, to the oils, which are a particular blend of vegetable oils, every step in the manufacturing process has been scientifically developed.

Not much else can happen to the potato chip. A few manufacturers put them out in different shapes — the julienne potato, for example.

And there is an experiment under way to make them concentrated, for shipment overseas to our potato-chip-starved servicemen. This last is not yet perfected.

Nowadays, the potato chip is a $200,000,000 industry. Ten per cent of all the potatoes grown in the U. S. finally wind up chipped. And, in case you didn't know it, you and everyone else in the U.S. ate more than two and one-third pounds of potato chips last year.

Birds ruffle their coats in winter in order to entangle air between the feathers. Since air is a poor conductor of heat, these air-filled spaces help the bird to retain its body heat.

New Lake Theater
420 Pontiac Trail
WALLED LAKE
"THUNDER BAY"
In Technicolor with James Stewart and Joanne Dru
—ALSO—
"VICE SQUAD"
with Edward G. Robinson and Paulette Goddard



EYES FOR EACH OTHER—Movie actress Ginger Rogers and her French born husband, Jacques de Bergerac, can't seem to take their eyes off each other, even to read the script of "Twist of Fate," the movie they'll make together in London. Having arrived in New York from Hollywood, the couple will first go to Paris for a short visit.

United Press Photo

Greece, Turkey Have Troubles

Worry Over Action if Italy, Yugoslavia Get in Trieste Brawl

By PAUL HURMUSES

ATHENS (AP)—What will Greece and Turkey do if Italy and Yugoslavia plunge into an all-out brawl over Trieste?

The question is a diplomatic brain twister. Here's why:

Greece and Turkey are partners with Yugoslavia in the Balkan defense alliance. They are also linked to Italy by NATO. Yugoslavia is not.

Early this year, Greek government circles spoke ambitiously of offering Greece's services as "mediator... if any dispute arose between Italy and Yugoslavia. When the chance came, Greece preferred not to intervene. Turkey is following suit.

The three member governments of the Balkan alliance are seting up a secretariat to pool common efforts against possible Red aggression. A military pact binding Greece, Yugoslavia and Turkey may be negotiated to implement the political agreement.

Nobody has ventured to say what the roles of Greece and Turkey would be in the event of an armed atack by Italy against Yugoslavia, or vice versa.

The Balkan friendship pact could turn into something mutually embarrassing.

Lat winter when the three Balkan allies were negotiating the pact, Italy charged Yugoslavia planned to use the alliance against her. Official Italian government and church circles in Rome said Marshal Tito was geting allies together to strengthen his hand for the Trieste dispute and for his feud with the Roman Catholic Church.

Nevertheless, Greek Premier Alexander Papagos invited the Italians to enter the pact, an invitation renewed when former Italian Premier Alcide de Gasperi visited Greece last January, a month before the pact was signed.

The Italians, however, are unwilling to make any binding agreements with the Yugoslavs until the Trieste and church issues are settled.

Anthony Quinn Won His Oscar Despite 'Flops'

By BOB THOMAS

HOLLYWOOD (AP)—Anthony Quinn might not have won last year's supporting actor Oscar if he hadn't lost a lot of money a few years ago.

Sound strange? To understand the story you have to know something about Tony's career.

He started out in the movies with contracts to Paramount and then Warners. But neither studio could quite figure out what to do with him. The guy was too versatile; he didn't fit the leading-man pattern. He continued making a good living by playing character parts, but he wasn't satisfied.

• • •

"I knew I could continue with what I was doing," he remarked, "but I wasn't getting ahead in the business. I decided to learn all I could about acting."

And so he moved East with his family—he's married to Cecil B. de Mille's daughter Katherine. His first try at the legit was "Gentleman From Athens," a flop. But that didn't discourage him. Producer Irene Selznick liked him in it and offered him the Marlon Brando role in the road company of "A Streetcar Named Desire."

"I toured in that play for two years," he recalled. "After that, I did two more plays, both flops. I took a real financial beating. For two years afterward, I was paying off $500 a week to make up for what I lost."

• • •

But the investment paid off in gold, both the cashable kind and the gold-plated Academy Award (for "Viva Zapata!"). He has already made five pictures this year and is still going strong. At present he is playing a Mickey Spillane hero in "The Long Wait," his first modern dress picture in some time.

"I've had to learn the English language all over again," said Tony, who has lived here most of his life. "I've played a Mexican in the last few pictures in Hollywood. I just came back from making three in Italy. In one, I spoke English with a Sicilian accent. In another, I talked Italian. The other was 'Ulysses,' in which I had to talk with a Greek accent."

Tony has been working at a furious pace, but he seems to thrive on it.

• • •

"I wouldn't know what to do if I weren't busy," he explained. "Why, in Italy I was doing three pictures at the same time. And when I came home at night I went to work on a novel! But I never felt better. I lost my excess weight and I felt strong as an ox. My wife understands. She knows that I'd go nuts if I didn't keep busy with a lot of things."

The secret of silk leaked out in 552 A. D., when two Persian monks, visiting China, concealed silkworms' eggs and mulberry leaves in a hollow staff and smuggled them into their own country.

Anti-Sales Tax Ranks Swelled

Speaker Martin Doubts Congress Could Enact Measure Next Year

WASHINGTON (AP)—House Speaker Joseph W. Martin (R-Mass) appeared today to have delivered a final, fatal blow against any prospect that Congress would enact a general sales tax next year.

Martin, returning from a two-month tour abroad, told a news conference yesterday he doubts a sales tax could pass the House.

That made it just about unanimous among House leaders on both sides of the aisle.

• • •

Democratic leaders, after a canvass of sentiment, predicted last week that 95 per cent of their party members would vote against any national sales tax. And Republican Floor Leader Charles Halleck (R-Ind) joined the anti-sales tax forces over the weekend.

Representatives Jere Cooper of Tennessee and Daniel Reed of New York—the senior Democrat and senior Republican, respectively, on the tax-writing House Ways and Means Committee—also have opposed the idea.

• • •

Martin's statement, climaxing an almost solid show of opposition from both parties, touched off speculation that Eisenhower administration now would abandon further consideration of the tax.

Secretary of the Treasury Humphrey has said he is considering a general manufacturers' sales or excise tax, along with other proposals. President Eisenhower has spoken out against a federal retail sales tax but left the door open to manufacturers' level tax.

One authoritative Treasury official said last week the general manufacturers' sales tax still was a possibility. But recent speeches by Treasury officials have put less emphasis on that idea and more stress on prospects for some revision of present excise taxes.

Rep. Eberharter (D-Pa), a Ways and Means member, said today in view of Martin's statement Humphrey "should quit wasting time and quit giving any further thought to the sales tax idea."

STRAND
THEATRE • PHONE FE. 5-6211
—NOW PLAYING THRU WEDNESDAY—
"THE BIG HEAT"
A COLUMBIA PICTURE
starring GLENN FORD, GLORIA GRAHAME, JOCELYN BRANDO
with ALEXANDER SCOURBY • LEE MARVIN • JEANETTE NOLAN
—PLUS—
John Ireland in "COMBAT SQUAD"
STARTS THANKSGIVING DAY
THE YEAR'S TOP SHOW IN ACTION AND FUN! All in Technicolor!
Feature Hit!
ALONE to faced savage terror!
TUMBLEWEED
Color by TECHNICOLOR
starring AUDIE MURPHY
LORI NELSON, CHILL WILLS
Plus
TOM & JERRY PRESENT AN ALL NEW CARTOON REVUE
"CUEBALL CAT" "ZOOT CAT"
"JERRY AND THE GOLDFISH"
"CASANOVA CAT"
"HIS MOUSE FRIDAY"
"SLEEPY TIME CAT"
"CHUMP CHAMP"
"DROOPY'S GOOD DEED"
PRICES: MAT. 50c—EVES. & HOLIDAYS 74c—KIDDIES 18c

FABULOUS FOOD EXPERTLY SERVED
OLD MILL TAVERN
HOTEL
NEW BANQUET ROOMS
Available for Reservation

TODAY Thru Wednesday **Oakland** DOORS OPEN AT 12:45
Gary COOPER IN
James Michener's epic of violence and passion — the story of a man who came to a tropical paradise to escape — and stayed to rule and love!
Features at 1:40— 3:37 — 5:35 — 7:35 — 9:35
Return to Paradise
COLOR BY TECHNICOLOR
ADDED Sports • Cartoon • News
ADULTS: MAT. 50c • EVE. & HOLIDAYS 74c • CHILD 18c
THUR.: "ALL THE BROTHERS WERE VALIANT"

EAGLE
Phone FE 5-8331
Doors Open 10:30 Sunday 12:30
Prices: Mat. 35c—Eve., Sun. 50c
Children Always 10c
Last Times Today
Jeff Chandler in "East of Sumatra"
Dan Daily in "The Kid From Left Field"
Starts Tomorrow — 2 Hits!
IN THE COMEDY RIOT OF THE YEAR!
CLIFTON WEBB
Mr. Scoutmaster
Starts At 11:00 1:40 4:30 7:30 10:20
with EDMUND GWENN and GEORGE "Foghorn" WINSLOW
Also This Exciting Jungle Adventure
SAVAGE ADVENTURE! NEVER-BEFORE-TOLD THRILLS!
SAFARI DRUMS
with BOMBA of The Jungle
and JOHNNY SHEFFIELD
At 12:30—3:20—6:10—9:10

Oakland
STARTING THURSDAY!
ON OUR SENSATIONAL NEW
Giant Miracle Mirror Screen!



M-G-M's TREMENDOUS TECHNICOLOR ADVENTURE!
All the love and adventure the screen can hold sweeping tempestuously across the seven seas!



ALL THE BROTHERS WERE VALIANT
COLOR BY TECHNICOLOR
starring ROBERT TAYLOR • STEWART GRANGER
ANN BLYTH
An M-G-M Picture
with BETTA ST. JOHN • KEENAN WYNN
JAMES WHITMORE • KURT KASZNAR

Thanksgiving DANCE Program



Fri.-Sat.-Sun.
Eves. 9 to 1
"SILVER STARS"
Hillbilly Band

Sunday Matinee
DANCE
'Warren Wood Trio'

WEDNESDAY
Eve., Nov. 25th, 9 to 1
"Warren Wood Trio"
Music

THANKSGIVING
Nite, Nov. 26th, 9 to 1
"Warren Wood Trio"
Music

SCRIB'S DRIVE-IN
120 S. Telegraph Road

Open 1:45 P. M. Till 1 A. M.; 40c Till 5; Nights 60c; Kids 18c
State
LAST DAY!
STRANGE CONQUEST
June WYATT • Lowell GILMORE
ALSO
Charles BICKFORD in TIGER ISLAND
with ELIZABETH YOUNG, Frank ALLERTSON, Leslie FENTON
At 3:05–5:30–7:50–10:15 At 2–4:20–6:40–9:10—11:30
STARTS TOMORROW
TWO MORE TERRIFIC FEATURES!
Savage Danger! Primitive Love! Thrills Unimagined!
LAST of the INDIAN WARS
DANE CLARK, BEN JOHNSON, PETER GRAVES
STRANGE WORLD
FORT DEFIANCE
Cinecolor
Starts SATURDAY
"FORT APACHE" and "BLOOD ON THE MOON"

Deadlock Must Be Broken by Japan and South Korea

By PHIL NEWSOM
United Press Foreign News Editor

In the present world alignment, it would seem that good political and economic relations between Japan and South Korea are an absolute necessity.

Strong forces, however, operate to make the gulf between them almost as wide as that between South Korea's President Syngman Rhee and communism.

At present the two nations are locked in a dispute over fishing rights off the South Korea coast.

In the scramble for food, the fishing industries are vital to both. But the argument itself is only an outcropping of ill-feeling that goes back to the 40 years of Japanese occupation of Korea.

A host of other problems has included Japanese claims on former property in both North and South Korea, and the Koreans' counter-claim of reparations for losses suffered during the period of Japanese rule.

Gen. Mark Clark, then Supreme United Nations commander in the Far East, invited Syngman Rhee to Tokyo a year ago in a major effort to bring the two sides together.

Rhee and the Japanese sipped tea together but parted on terms that were no friendlier than they had been before.

The fisheries dispute arises primarily from Rhee's one-sided claim that Korean territorial waters extend 60 miles off shore.

The Japanese reply, which seems to be the correct one, is that any such claim is contrary to international practice and therefore cannot be made to stick.

Consequently, Japanese fishing vessels regularly have been going inside the 60-mile limit, and Rhee's gunboats just as regularly have been seizing them and imprisoning the crews.

A recent softening of Rhee's attitude, in which he released 81 arrested fishermen and promised that 415 more would be released, has been attributed in speculation to United States good offices, possible as a result of vice President Richard Nixon's visit to Seoul.

The Japanese, anxious to establish working relations with the Koreans, also are reported to have softened their attitude, easing or abondoning their claims to former Japanese properties and possibly even going so far as to recognize the 60-mile offshore limit.

Even these concessions, however, may not satisfy Rhee, a man with a long memory.

Rhee fought the Japanese through most of his adult life and finds it difficult to change now.

During the fighting phase of the Korean War, Rhee said that if Japanese forces should be brought in on the U. N. side, his South Korean forces immediately would turn their backs on the Reds and fight the Japanese instead.

He has threatened to fire on any vessel attempting to interfere with his seizure of the Japanese fishing boats.

He has frowned on the presence of a Japanese diplomatic mission in Seoul.

Yet, normally, the South Koreans can export rice which the Japanese need. The Japanese have technical know-how which South Korean industry needs. Trade with the Reds is cut off for both.

It seems likely the United States soon will step up its efforts to bring the two together.

Cabinet Shop Owner Button Tray Expert

MOUNT VERNON, O. (UP) — James Beam, owner of a small cabinet shop here, is the nation's only producer of button trays.

The National Button Society has officially adopted nine trays produced by the shop, but the trays have many other purposes than displaying buttons.

Beam commented that they can also accommodate such things as arrowheads, bridle buttons, cobbler's tools, shells, geological exhibits, oil paintings, gems, beads, spoons, button hooks, minerals and even war decorations of former G. I.'s.

Beam's shop produced about 6,000 trays last year and boasts a clientele of 3,500 button tray customers. He said trays are being shipped to every state in the nation, as well as to Canada, England and Mexico.

SIDE GLANCES — by Galbraith



"Here comes daddy with the new baby sitter. Now remember, three of you hide until after we've left the house!"

BOOTS AND HER BUDDIES — by Edgar Martin



THE BERRYS — by Carl Grubert



CISCO KID — by Jose Luis Salinas



NANCY — by Ernie Bushmiller

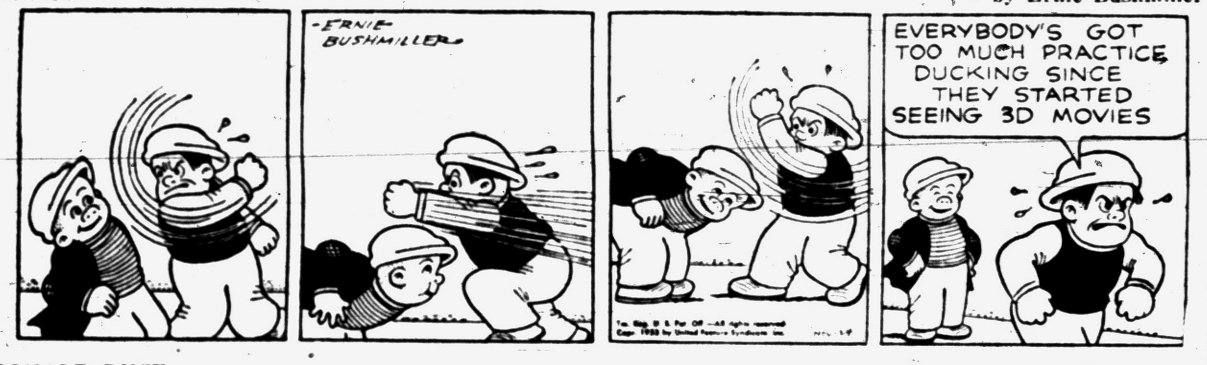

DONALD DUCK — by Walt Disney



WHEN A FELLER NEEDS A FRIEND — Webster-Roth



OUT OUR WAY



FRECKLES AND HIS FRIENDS — by Merrill Blosser



DIXIE DUGAN — by McEvoy and Strieber



SCORCHY SMITH



ALLEY OOP — by T. V. Hamlin



CAPTAIN EASY — by Leslie Turner



GRANDMA — by Charles Kuhn



BOARDING HOUSE



(Advertisement) (Advertisement) (Advertisement) (Advertisement)



Plan Wednesday Service

NEW HUDSON—New Hudson Methodist Church members will unite with South Lyon Methodists at South Lyon tomorrow evening in a Thanksgiving praise service.

COCKROACHES

One Full Year Guarantee

From Houses, Apartments, Grocery Stores and Restaurants. Remain out only three hours. No signs used.

Rox Ex Company

1014 Pont. St. Bk. Bldg. FE 4-9462

DISCO

DISTILLED COAL

The modern smokeless coal. Burns clean and hot; requires little attention.

You'll Like It

FOR FURNACE
FOR FIREPLACE
OR STOVE

Try It Soon

For All Kinds of Coal

SIBLEY

COAL & SUPPLY CO.

140 N. Cass Ave.
FE 5-8163

Close-Out
32 Varieties of Tulips
½ OFF

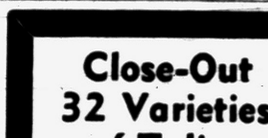

TASKER'S

63 W. Huron FE 5-6261

No Contract Necessary

FUEL OIL

Call Today

Gregory Oil Co.

94 East Walton Blvd.
Phone FE 5-6141



FRANK CARRUTHERS FUNERAL HOME

110 WESSEN ST.
PHONE FE 3-7374

Ambulance Service at Any Hour



Your Pocketbook could take a big fall if you are not adequately insured against personal liabilities for accidents at your home — or that might be caused by you.

H. W. HUTTENLOCHER Agency

H. W. Huttenlocher *Max E. Kerns*

318 Riker Bldg. FE 4-1551

511 Community Nat'l
Bank Building
Phone FE 4-5168-9

BAKER & HANSEN

Donald E. Hansen Res. FE 2-5513
Richard H. DeWitt Res. FE 5-3793

Accident Insurance
Automobile Insurance
Burglary Insurance
Bonds—All Types
Fire Insurance
Liability Insurance
Life Insurance
Plate Glass Insurance

"A gentleman never heard the story before."
—Austin O'Malley

Grains Holding Firm to Active

CHICAGO (AP)—Grains had a firm tone in moderately active dealings on the board of trade today.

Extremely light receipts of all cereals were regarded as the main support for the market. Arrivals of cash corn totaled only 45 cars, of soybeans 2 cars, of oats 2 cars and of wheat 1 car.

Wheat near the end of the first hour was unchanged to ⅝ higher, December $1.99⅝; corn ⅜ to 1 cent higher, December $1.54⅛; oats ⅛-½ higher, December 76½; soybeans ½-1¾ higher, January $3.06¾, and lard 5 to 18 cents a hundred pounds higher, December $14.45.

Grain Prices

CHICAGO GRAIN

CHICAGO, (AP) — Opening grain

Wheat			
Dec	199⅛	Mar	1.24
Mar	2.04½	May	1.27
May	2.04⅝	Jly	1.29¼
Jly	1.97⅛	Soybeans	
Corn		Jan	3.05⅛
Dec	1.53¼	Mar	3.05
Mar	1.57⅛	May	3.02¼
May	1.58	Jly	2.94½
Jly	1.58¼	Sep	2.64½
Oats		Lard	
Dec	76¼	Dec	14.40
Mar	78¼	Soybean Oil	
May	76¼	Jan	12.50
Rye		Mar	12.39
Dec	1.19½	Sep	11.25

Picard Denies Mistrial Motion

Mrs. Baldwin Takes Stand to Tell of Meeting With Communists

DETROIT (AP)—The latest motion for a mistrial by six Michigan Communists, charged with conspiracy to teach and advocate the overthrow of the government, has been denied.

Federal Judge Frank Picard took the action yesterday on the motion from Defense Attorney Ernest Goodman that the presence of Joseph Zack Kornfeder, former Communist turned government witness, in an empty jury room constituted grounds for a mistrial.

Government attorney's emphasized that Kornfeder had entered the room only to use lavatory facilities, was not connected with the current case, and that the room was empty.

The jurors told Judge Picard that they had not seen Kornfeder in the room. Judge Picard said that the incident was "unfortunate" but said he was convinced that it was a mistake and not grounds for a mistrial.

Sitting for the fifth week in the Smith Act prosecutions, the jury heard testimony from Mrs. Bereniece Baldwin, undercover agent for the FBI for nine years in the Communist Party ranks.

She said that she had met several of the witnesses at party meetings in the 1940's and specifically mentioned defendant Philip Schatz. She said she met Schatz at the party's state headquarters in 1946.

A year later, she said, he became organizational chief of the party in Michigan. It was the first time that Schatz had been mentioned specifically in the trial.

Royal Oak Man Injured in Woodward Collision

A Royal Oak motorist was injured yesterday when he swung his northbound auto into the path of a southbound car on Woodward avenue in Royal Oak and the two collided, according to Royal Oak police.

William E. Gladfelter, 54, of 4311 Arlington, Royal Oak, was admitted to St. Joseph Mercy Hospital with head cuts and a possible skull fracture suffered in the accident. Gladfelter's condition today is fair, according to the hospital.

His car collided with an auto driven by William A. Maertens of 4403 Chatsworth, Detroit, who was uninjured, police said.

Local Markets

Produce

Farmer to Consumer

Beets, bunch	.10
3 for	.25
Green peppers, 3 for	.10
Cucumbers, 6 for	.25
Tomatoes, quart	.25
Radishes, bunch	.10
3 for	.25
Carrots, bunch	.10
3 for	.25
Onions, bunch	.10
3 for	.25
Potatoes, bushel	3.00
Cabbage, head	.15
Apples, bushel	1.75 to 3.00
Celery, bunch	.15
Eggs, dozen	65, 70 and 80
Flowers	
Carnations, dozen	1.00
Chrysanthemums, dozen	1.00

Wholesale

DETROIT PRODUCE

DETROIT (UP)—Wholesale prices on the farmers' public markets:

Fruits: Apples, Delicious, fancy, 5.00 bu; No 1, 3.50-4.00 bu; apples, Greenings, No 1, 2.25-2.75 bu; apples, Jonathan, No 1, 2.50-3.00 bu; apples, McIntosh, fancy, 4.00 bu; No 1, 2.50-3.25 bu; apples, Northern Spy, fancy, 4.00 bu; No 1, 2.00-2.50 bu; apples, cider, No 1, 2.00-2.25 4-gal can. Pears, Bosc, No 1, 3.25-3.75 bu.

Vegetables: Beets, No 1, 75-1.00 doz bchs, beets, topped, No 1, 1.00-1.50 bu. Broccoli, No 1, 1.50-2.00 ½-bu. Cabbage, standard variety, No 1, 75-85 bu; cabbage, curly, No 1, 1.00-1.25 bu; cabbage, red, No 1, 75-1.00 bu; cabbage sprouts, No 1, 85-1.25 bu. Carrots, No 1, 65-85 doz bchs; carrots, topped, No 1, 1.25-1.75 bu. Cauliflower, No 1, 2.00-2.50 doz. Celery, No 1, 3.00-3.50 crate; celery, No 1, 1.25-1.75 doz. bchs. Horse radish, No 1, 3.50-4.00 pk. Parsnips, No 1, 1.50-2.00 ½ bu. Parsley, curly, No 1, 65-90 doz bchs; parsley root, No 1, 75-1.25 doz bchs. Potatoes, No 1, 1.00-1.15 50-lb bag; potatoes, No 1, 2.00-2.50 100-lb bag. Pumpkins, No 1, 75-1.25 bu. Radish, black, No 1, 1.25-1.75 bu; radishes, red, fancy, 1.00 doz bchs. No 1, 65-90 doz bchs. Rutabagas, No 1, 2.00-2.25 bu. Squash, Acorn, No 1, 75-1.00 bu; squash, Butternut, No 1, 90-1.25 bu; squash, Delicious, No 1, 75-1.00 bu; squash, Hubbard, No 1, 75-1.00 bu. Tomatoes, hothouse, No 1, 3.00-3.50 12-lb basket. Turnip, No 1, 1.00-1.50 doz bchs; turnip, topped, No 1, 1.00-1.50 bu.

Greens: Cabbage, No 1, 1.00-1.50 bu. Collard, No 1, 75-1.00 bu. Kale, No 1, 1.00-1.25 bu. Mustard, No 1, 75-1.00 bu. Spinach, No 1, 1.25-1.50 bu. Sorrel, No 1, 75-1.00 bu. Swiss chard, No 1, 75-1.25 bu. Turnip, No 1, 75-1.25 bu.

Lettuce and salad greens: Celery cabbage, No 1, 1.00-1.50 bu. Endive, No 1, 1.00-1.25 bu; endive, bleached, No 1, 2.25-2.75 bu. Escarole, No 1, 1.00-1.25 bu; escarole, bleached, No 1, 2.25-2.75 bu. lettuce, leaf, No. 1, 1.00-1.25 bu.

CHICAGO POTATOES

CHICAGO (AP)—Potatoes. Arrivals 53; on track 355; total U.S. shipments 488; supplies moderate; demand slow; market dull; Idaho Russets $3.50-70. Minnesota North Dakota Pontiacs $2.45-65.

DETROIT EGGS

DETROIT (AP)— The following prices per dozen were paid f.o.b. Detroit by first receivers for case lots of federal-state graded eggs.

White eggs — U.S. grade A, jumbo 66-71, wtd. avg. 68; large 59-64, wtd. avg. 62; medium 45-51, wtd avg 49; small 39-43, wtd. avg. 41½. U.S. grade B, large 55-58, wtd. avg. 58.

Brown eggs—U.S. grade A, jumbo 66-68, wtd. avg. 66; large 57-61, wtd. avg. 59½; medium 44-50, wtd. avg. 48; small 37-43, wtd. avg. 40. U.S. grade B, large, 52-58, wtd. avg. 56. U.S. grade C, large 40-45, wtd. avg. 42.

U.S. large checks 40-43, wtd avg. 41.

CHICAGO BUTTER AND EGGS

CHICAGO (AP)—Butter steady; receipts 597,352; wholesale buying prices unchanged; 93 score AA 65.25; 92 A 65.25; 90 B 65; 89 C 64; cars 90 B 65; 89 C 64.75.

Eggs irregular; receipts 11,060; wholesale buying prices 3 cents lower to 1½ cents higher. U.S. large 53-54; U.S. mediums 42.5; U.S. standards 47.5; current receipts 41.5; dirties and checks 38.

Poultry

DETROIT POULTRY

DETROIT (AP)—The following are prices paid per lb., f.o.b. Detroit for No. 1 quality live poultry up to 10 a.m.

Hens, heavy type 24-27 light type 20. Heavy type roasters over 4 lbs 31-34. Heavy type broilers or fryers under 4 lbs (whites 27-30; Grey Crosses 31-31½; Barred Rocks 32-32½. Caponettes 4-5 lb. average, 32. 6-8 lb average, 35-36. Capons 44-46. Geese, young 22-24; swan 15. Heavy ducks 25-26. Muscovy ducks 22.

Turkeys, heavy type young hens 9-43; young toms 31-32. Small type turkeys including Beltsville Whites, hens and toms 40-42.

CHICAGO POULTRY

CHICAGO (AP)—Live poultry steady; receipts 1,239 coops; f.o.b. paying prices 1 cent lower to 4 cents higher; heavy hens 21-25; light hens 18-20; fryers or broilers 29-32; old roosters 18-20; ducklings 27; capons 40-44; geese 20-21; young hen turkeys 41-43; miscellaneous ducks over 5 lbs 22-23.

Livestock

DETROIT LIVESTOCK

DETROIT (AP)—Hogs—Salable 450. Generally steady; bulk 170-275 lbs barrows and gilts mostly 21.50-22.00; largely 22.00 for 90-230 lb averages; other weights scarce, mostly 19.00-20.00 sows under 400 lbs 18.25-19.25; heavier sows mostly 17.00-18.00.

Cattle—Salable 450; calves 175. Market uneven; rather narrow demand for commercial to prime fed steers and yearlings, above steady; lower grades mostly steady; cows active at week's full 50 cents advance, with some shipper buying; other classes steady; scattered sales good and choice fed steers and yearlings 20.00-25.00; some high choice held slightly higher; late Monday ten head prime 990 lb. yearling steers 27.50; few sales commercial and low good steers and yearlings 16.00-20.00; numerous loads utility to low commercial steers and heifers 10.50-13.00; bulk utility and commercial cow 9.50-11.50; canners and cutters mostly 8.00-10.00, some lightweight canners 7.50 down; utility and commercial bulls mostly 11.00-13.00; canner and cutter bulls mostly 7.00-10.00; vealers very spotty uneven, due to impending holiday 1.00-2.00 or more lower with commercial to low choice off most early bulk high good and choice vealers 22.00-29.00; few high choice and prime 30.00; commercial and low good 13.00-20.00; cull and utility 8.00-12.00.

Sheep—Salable 700. Market moderately active, steady, considering quality and sorts; broad shipper demand; numerous lots high good to prime, mostly choice native slaughter lambs 21.00; utility and low good offerings 15.00-19.00, some culls down to 10.00; most good and choice slaughter ewes 6.00-7.00; cull and low good offerings 3.50-6.00; 64 head good and choice 65 lb. feeder lambs 16.00.

CHICAGO LIVESTOCK

CHICAGO—AP— Salable hogs 13,000; fairly active, steady to weak on butchers and steady to 25 lower on sows, most choice 1780-270 lb butchers 21.65-21.85; several load and lots choice 80-200 lbs 21.00; choice around 300 lb weights 21.25, most sows 550 lbs and lighter 17.75-19.75, few 20.00; early clearance.

Salable cattle 13,000; salable calves 500; slaughter steers uneven; choice and prime grades fully steady; other grades slow; steady to 50 lower; high choice and prime heifers mostly steady; others steady to fully 50 lower; cows steady to 25 higher; mostly steady; bulls steady to 50 higher, vealers steady to 1.00 higher, load high prime around 1,200 lb steers 32.00; several loads prime 1,100-1,400 lb weights 28.00-30.50; bulk choice to low prime steers 23.50-27.50; good to low choice grades 19.00-23.00; utility to low good steers 12.00-18.50; load high prime around 1,050 lb heifers 28.00; most choice to low prime heifers 21.50-24.00; good to low choice 16.50-21.00; utility and commercial cows 10.00-12.50; few high commercial cows up to 13.00; canners and cutters 7.50-10.00; utility and commercial bulls 11.50-14.00; commercial to prime vealers 16.00-23.00.

Salable sheep 4,000; general trade only moderately active; slaughter lambs opening mainly steady with Monday but sizable portion of run still unsold; slaughter sheep steady; most sales good to choice wooled slaughter lambs 18.50-20.50; few choice and prime 21.00; most cull to low good lambs 14.00-18.00; around one deck 100 lb mostly choice fall shorn lambs 19.50; few lots cull to mostly good slaughter ewes 5.00-6.50.

Two Detroiters Fined for Drunk Driving

Two Detroit men were fined $100 and $25 costs for driving under the influence of liquor by Bloomfield Township Justice A. J. Richardson yesterday.

Pleading guilty were Oscar W. Nystrom, 58, of 978 Fischer, and Roy Mangum, 52, of 471 Gratiot.

Stocks Active but Get Mixed

NEW YORK (AP)—The Stock Market was quite active today in early dealings with prices mixed.

Large blocks were on the tape in initial dealings, and the rush continued a little longer than usual before it tapered off to the usual pace.

Price changes were narrow with the plus signs tending to be a bit larger than the minus signs, although there was a fairly even balance between the two.

Aircrafts, oils and motion pictures were higher while mail order houses and radio-television issues were lower. Other major divisions were steady to narrowly mixed.

Among the larger blocks were Packard 8,000 shares off ⅛, Lockheed 2,500 up ⅝, 20th Century-Fox blocks of 4,000 and 2,000 unchanged, and Curtiss-Wright 4,200 unchanged.

Higher stocks included Baltimore & Ohio, Standard Oil (NJ), Loew's, Consolidated Natural Gas, Allied Chemical, United Aircraft, and Distillers Corp. Lower were Southern Railway, Kennecott Copper, Du Pont, American Tobacco, Studebaker, Montgomery Ward, and Philco.

New York Stocks

Admiral	19.6	Lehn & P	15.1
Air Reduc	22.6	LOF-Glass	39.6
Alleg L Stl	31	Lib McN & L	9
Allied Ch	74	Ligg & Myr	69.4
Allied Strs	37.4	Lockh Aire	28.2
Allis Chal	42	Loew's	12.3
Alum Ltd	47.2	Lone S Cem	20.6
Alum Co Am	53	Mack Trucks	15
Am Airlin	11.6	Marsh Field	23.5
Am Can	38	Martin Gl	15.2
Am Cyan	48.3	May D Str	28.4
Am Gas & El	32.6	Mead Cp	24.4
Am Loco	14.1	Mid Cont Pet	60.2
Am M & Fdy	22.7	Monsan Ch	43.4
Am N Gas	30.8	Mont Ward	54.5
Am Rad	13.3	Motor Pd	22.5
Am Seating	22.6	Mot Wheel	22.4
Am Smelt	27.7	Motorola	30.6
Am Stl Fd	27.1	Mueller Br	25.6
Am Tel & Tel	156.6	Murray Cp	19
Am Tob	66.5	Nat Bisc	35.2
Anac Cop	31.6	Nat Cash R	59.2
Armour	8.7	Nat Dairy	61
Atl Cst Line	87.4	Nat Lead	38.1
Atl Refin	27.6	Nat Stl	47
Avoc Mfg	5.1	Nat Thea	6.5
Bald Lima	8.3	NY Air Brk	17.7
Balt & Ohio	20.8	NY Central	19.1
Bendix Av	62.5	Nia M Pw	27.7
Benguet	1.1	Norf & West	41
Beth Stl	49.1	No Am Av	19
Boeing Airp	45.1	Nor Pac	30.2
Bond Strs	13.2	Nor Sta Pw	14
Borg Warn	75.2	Northw Airl	9.4
Briggs Mf	38.2	Ohio Oil	56.1
Brist My	19.5	Packard	4
Brun Balke	14.2	Pan Am W A	8.7
Budd Co	11	Param Pict	26.7
Can Dry	11.2	Parke Dav	34
Cdn Pac	22.1	Penney (JC)	76.7
Capital Airl	9.4	Pa RR	17.6
Case (J I)	15.2	Pepsi Cola	13.1
Ches & Ohio	35.7	Phelps D	33.2
Chi & NW	11.5	Philco	27.7
Chrysler	61.4	Philip Mor	45
Cities Svc	78.4	Phill Pet	53.3
Climax Mo	36	Pills Mills	34.3
Cluett Pea	30.6	Pit Plate Gl	84
Coca Cola	109.4	Proct Gam	66.7
Col Gas	13	Pullman	41.5
Con G-E	28.6	Pure Oil	48.4
Con Pw Pf 4½	106	RKO Pic	
Cont Can	56.3	Radio Cp	21.2
Cont Mot	8.3	Rem Rand	
Cont Oil	53	Repub Stl	49.4
Corn Pd	74.6	Rey Tob B	40.5
Crue Stl	23.2	St Jos Lead	32
Curtiss Wr	8.2	Scovill Mf	27.5
Det Edis	29.1	Seab Al RR	41
Doug Airc	76	Sears Roeb	59.1
Dow Chem	35.6	Shell Oil	73.2
DuPont	102.1	Simmons	30
Eagle Pich	18.1	Sinclair Oil	22
East Air L	22.6	Socony Vac	13.4
Eastm Kod	46.5	Sou Pac	37.1
El Auto L	41.2	Sou Ry	39.6
Fl & Mus In	1.5	Sparks W	4.7
Emer Rad	10.4	Sperry	45.4
End John	26.1	Std Brand	26.7
Erie RR	18.5	Std Oil Calif	51.6
Ex-Cell-O	47.6	Std Oil Ind	68.1
Firestone	63.4	Std Oil NJ	71.4
Freept Sul	22.6	Std Oil Ohio	33.1
Gen Elec	82.5	Studebaker	22
Gen Fds	60.4	Swift & Co	41
Gen Mot	58.2	Sylv El Pd	31.1
Gen Ry Sig	28.4	Texas Co	84.5
Gen Shoe	41.6	Tex G Sul	85.2
Gen Tel	25.4	Thomp Pd	48.1
Gen Time	26.4	Timk R Bear	36.3
Gen T & Rub	27	Transamer	20.4
Gillette	41.5	Twent C Fox	18.7
Goebel Br	7	Underwood	28.4
Goodrich	75	Un Carbide	70.3
Goodyear	50.6	Un Pac	110
Grah Paige	1.1	Unit Air Lin	21.6
Gt No Ry Pf	48.6	Unit Aire	42
Gt West S	17.2	Unit Cp	5
Greyhound	13.5	Unit Fruit	45.3
Gulf Oil	44	US Lines	13.1
Holland F	11.1	US Rub	27.2
Homestk	34	US Smelt	38
Hooker El	57.3	U S Steel	37.1
Hud Mot	10.5	U S Tob	18.4
Ill Cent	73.1	Walgreen	21.6
Inspir Cop	24.3	Warn B Pic	11.6
Int Harv	27.1	Waukesha M	14.4
Int Nick	36.5	W Va Pulp	23.1
Int Paper	51.5	West Un Tel	41.1
Int Tel & Tel	14	Westg A Brk	24
Johns Man	60.3	Westg El	48.2
Kelsey Hay	16.4	White Mot	28.3
Kennecott	68.5	Woolworth	43.5
Kimb Clk	47.2	Young S & W	24.5
Kroger	42	Yngst S & T	38

STOCK AVERAGES

NEW YORK—(Compiled by the Associated Press)

	30 Indust.	15 Rails	15 Util.	60 Stocks
Net change	3	—3		
Noon today	141.7	79.0	54.8	107.2
Prev. day	141.4	79.3	54.8	107.2
Week ago	140.6	79.3	54.4	106.7
Month ago	140.2	78.0	53.9	105.9
Year ago	144.6	87.2	54.3	111.9
1953 high	151.8	93.6	55.5	116.3
1953 low	130.2	73.5	50.5	99.5
1952 high	150.9	94.8	54.8	115.7
1952 low	131.2	66.7	50.7	97.0

DETROIT STOCKS

(Hornblower & Weeks)

Figures after decimal points are eighths

	High	Low	Noon
Baldwin Rubber	11.3	11.1	11.2
D. & C. Navigation*	....	9.5	9.6
Gerity-Michigan*	....	2.6	3.2
Kingston Products*	....	2.7	3.2
Masco Screw	2.7	2.7	2.7
Midwest Abrasive*	....	4.7	5.4
Rudy Mfg.*	....	2.6	2.6
Wayne Screw*	....	1.4	1.4

*No sale; bid and asked

Foreign Exchange

NEW YORK (AP) — Foreign exchange rates follow (Great Britain in dollars, others in cents):

Canadian dollar in New York open market, 2 9-32 per cent premium or 102.28 ¼ U. S. cents unchanged.

Europe:

Great Britain (pound) $2.81¼, up 1/16 of a cent; Great Britain 30 day futures 2.81 3/16, up 1/16 of a cent; Great Britain 60 day futures 2.81⅛, up 1/16 of a cent; Great Britain 90 day futures 2.81, unchanged; Belgium (franc) 2.00¼, unchanged; France (franc) 28⅛ of a cent, unchanged; Holland (guilder) 26.42½, unchanged; Italy (lira) 16¼ of a cent, unchanged; Portugal (escudo) 3.50, unchanged; Sweden (krona) 19.34, unchanged; Switzerland (franc) (free) 23.26, up .01 of a cent; Denmark (krone) 14.52, unchanged.

Latin America:

Argentina (free) 7.24, unchanged; Brazil (free) 2.00, off .10 of a cent; Mexico 11.64, unchanged; Venezuela (bolivar) 30.03, unchanged.

Far East:

Hong Kong dollar 17.55, unchanged.

County Death

Howard Austin Carpenter

AVON TOWNSHIP—Service for Howard Austin Carpenter, 48, of 3122 S. Grant will be at 10 a.m. Friday at Sacred Heart Church, Auburn Heights, with burial in Mount Hope Cemetery. He died Monday at Pontiac General Hospital.

He is survived by his widow, Cora; two sons, Pfc. Raymond, U. S. Army, and William, at home; his parents, Mr. and Mrs. Hope A. Carpenter, and a sister, Mrs. William Parker of Avon Township.

Sunday Dinners Pay Off Mortgage for Thomas OES

THOMAS—The $4,000 mortgage on the Thomas Chapter, OES Temple at Oakwood, has been paid via 27 months of Sunday dinners.

Four and one-quarter tons of chicken, 400 bushels of potatoes, 1,225 pies, 15,000 biscuits plus hundreds of gallons of tea and coffee were consumed at the dinners.

The affairs were held every third Sunday.

Lodge Calendar

Eagles Cancer Frolic. Pontiac F. O. E. Aerie 1230 will have an old fashioned "Box Social" for members this Sat., at 289 W. Montcalm starting at 8 p. m. The entire proceeds will be given to the Damon Runyon Cancer Fund. Pres. Wm. Hallenbeck requests all ladies to turn in their lunches before 9 p. m. to Auctioneer Elmer Jones. Chairman, Russ Wright. F. O. E. 230, 289 W. Montcalm. —Adv.

News in Brief

A lady's coat, valued at $179, was taken from Alvin's Sports Wear shop at 892 W. Huron St., sometime Saturday, according to a report received yesterday by Pontiac police.

James Brechears, 25, of 2134 Rosemary St., was sentenced to 60 days in Oakland County jail by Waterford Township Justice Willis D. Lefurgy yesterday, after Brechears failed to pay a $75 fine and $25 costs for drunk driving.

Robert A. McGinis, 22, of 83 S. Merrimac St., was fined $100 and $25 costs yesterday for drunk driving, after he pleaded guilty to the charge before Springfield Township Justice Emmett J. Leib.

Clarence I. Casey, 44, of 5179 Cass-Elizabeth Lake Rd., was fined $50 and $15 costs yesterday by Waterford Township Justice Willis D. Lefurgy for drunk driving.

Pontiac Judge Charles P. Webster fined Richard L. Gibson, 25, of 61-B Parke St., $100 for driving under the influence of liquor yesterday.

Farmington Township Justice Allen C. Ingle fined Creed R. Barnett, 45, of 19814 Lindsay, Detroit, $50 and $15 costs yesterday for drunk driving.

Earl D. Stevenson, 22, of 15461 Fielding, Detroit, pleaded guilty yesterday before Farmington Judge John J. Schulte, to drunk driving. He was fined $100 and $25 costs.

If your friend's in jail and needs bail, Ph. OR 3-7110. C. A. Mitchell.

See Rife and be right for your jewelry and watch buys. Lay away your gift now when you have a good pick of our real bargains. We have lifetime guarantee on mainsprings and balance staffs in ladies' and men's watches; also expert watch and clock repairing guaranteed. Rife's Jewelry Shop, 261 Dick Ave., corner of Hazel St. FE 4-9811. —Adv.

Lost: Red Leather billfold vicinity of Georges. FE 3-7246. "Lillian Hoard." Reward. —Adv.

Sand Hopper Falls; Man's Foot Broken

Cecil Tanner, 40, part owner of a Bloomfield Township gravel pit, suffered a broken foot today and his partner escaped unharmed when a hopper filled with five tons of sand fell on them, according to Oakland County Sheriff's deputies.

Tanner, who lives at 1157 Cherrylawn Ave., the same address as the gravel pit, is reported in good condition at Pontiac General Hospital.

He and Franklin Phillips, 33, of 2415 Pontiac Lake Rd., were buried under the sand when a chain holding the hopper to an elevator broke loose and the hopper fell, deputies said.

The men, owners of the Tanner Sand and Gravel Pit, were dug out by pit employes.

Professor Drops Gun but Grabs Pheasant

FINDLAY, Ohio (AP)—Prof. Virgil Overholt was so startled when a pheasant came straight at him that he dropped his gun.

But the Ohio State University professor had the presence of mind to grab at the bird's tail as it went by.

Result: one pheasant bagged, no shots fired.

Business Notes:

GMC Leading in Diesel Output

Pontiac Truck Division Paces Industry in Units for Third Year

GMC Truck and Coach Division is leading the nation's truck manufacturers in diesel truck output for the third consecutive year, revealed Ward's Automotive Reports today.

The Detroit statistical agency said the General Motors division in Pontiac has built 25.3 per cent of the diesels produced in the United States from January through September.

"While producers like Autocar accord the diesel as high as 50 per cent of their output," said Ward's, "GMC Truck remains the industry leader in unit shipments in 1953 for the third straight year.

"In effect, this acceptance of GMC's three-cylinder, four-cylinder and six-cylinder diesels attests public acceptance of the two-stroke-cycle diesel truck, the division producing this type exclusively."

Although diesel truck output is down, top producers like GMC Truck are chalking off the decline to a "leveling off following a record sales splurge."

This year stands to go down as fourth highest on record and 250 per cent above top pre-world War II levels despite a drop in output from the peak years of 1950-1952.

"Industry output of the vehicles, based upon an 8,677-unit January-September volume, is expected to range near 11,000 in entire 1953," Ward's stated. "Peak year 1951 (16,494) separated the only other higher periods, 1950 (13,903) and 1952 (13,165)."

This year's volume over the three quarters is considered an accomplishment despite stumbling blocks including a tightening export market, increased diesel fuel taxes in some states and an apparent improvement in the economy of gasoline engines.

"Diesel truck producers look to the future with optimism," reported Ward's. "A post-World War II upsurge in demand has put 74,537 such vehicles on the road at home and abroad since 1946, a strong 70 per cent of these since 1950."

The statistical agency said virtually all truck producers outside the Big Three are in the domestic diesel truck field. Due to GMC Truck's pioneering efforts, the Armed Forces have adopted the diesel truck as a civilian tactical vehicle.

An article by John H. Stewart of Pontiac, associate manager for the Life Insurance Co., of Virginia, was published this week in the insurance business trade journal, "The Inurance Salesman." The article, entitled "Approaches that Work on Straight Canvassing," listed field-proven insurance sales techniques.

Lotus Lake Group to Post Road Signs

WATERFORD TOWNSHIP—Lotus Lake Home Extension Group voted at a recent meeting to post road signs in their community, since the territory is not posted for safety. The project will be undertaken next year.

At the same meeting, held at the home of Mrs. Robert Gaff Sr., a lesson on tile painting was given by Mrs. Clair Johnson and Mrs. William Dedrich.

Plans were made for a Christmas party to be held at the home of Mrs. Everett Parker on Dec. 16.

NOTICE TO BIDDERS

Sealed proposals will be received by the Board of County Road Commissioners of the County of Oakland at their offices, 550 S. Telegraph Road, Pontiac, Michigan, until 10:00 o'clock, A. M., Eastern Standard Time, Thursday, December 3, 1953, at which time and place they will be publicly opened and read for furnishing the following:

1—Multi Plate Corrugated Pipe Arch 8 Gauge
Span ..... 12'-8"
Rise ..... 8'-1"
Length ..... 36'

Information, bidding blanks and specifications may be obtained upon request.

All proposals must be plainly marked as to their contents.

The Board reserves the right to reject any or all proposals or to waive defects and to accept the proposals that, in the opinion of the Board, is in the best interest and to the advantage of the Board of County Road Commissioners of the County of Oakland, Michigan, and of the County of Oakland, Michigan.

BOARD OF COUNTY ROAD COMMISSIONERS OF THE COUNTY OF OAKLAND, MICHIGAN
ROBERT O. FELT
LEE O. BROOKS
SOL D. LOMERSON
Nov. 24, '53

Canadian Group Visits Olive Brandige Club

DAVISBURG — The Olive Brandige Home Demonstration Group hosted Canadian visitors at its meeting Thursday.

Representatives of the Providence Women's Institute of Mooretown, Ont., were welcomed by Mrs. Edward Shultz, group president, at the meeting's opening.

A Christmas workshop lesson followed the potluck luncheon at noon, with Mrs. Gerald Shafer, Mrs. Walter Andrews and Mrs. Ford Peabody participating.

Mrs. Walter Brown and Mrs. Charles Swift were acting hostesses.

Dies at Wheel of Moving Auto

Heart Attack Is Fatal to Earl Parris, Walled Lake Lumber Dealer

WALLED LAKE—A Walled Lake lumber dealer died at the wheel of his moving car which went out of control and struck two parked autos last night at Northport Rd. and M218 in Commerce Township, according to Oakland County sheriff's deputies.

Dead of a heart attack was Earl L. Parris, 57, of 3355 Pontiac trail, owner of the Parris Lumber Co. at Walled Lake.

Surviving besides his widow, Juanita, are a son, Wendall Carter of Walled Lake; a sister, Mrs. Ethel Wright of New York, and a grandson.

Funeral service will be Friday at 2 p.m. from Richardson-Bird Funeral Home, Walled Lake, with with burial in Oakland Hills Memorial Gardens.

Berkley Six-Year-Old Struck by Automobile

A six-year-old Berkley boy is in fair condition today at St. Joseph Mercy Hospital after being struck by a car near his home yesterday, according to the hospital.

John Beaupied Jr., of 2361 Stanford, was struck by a car driven by Lawrence Pinchback, 55, of 1609 Eaton, Berkley when the boy stepped off the curb into the path of Pinchback's auto, Berkley police said.

Newly Laid Carpet Stolen While Couple Is Working

H. J. Ross of Southfield Township told Oakland County sheriff's deputies yesterday that a newly laid carpet was stolen from his home at 30425 Lemore Rd. while he and his wife were at work.

Deputies said a window near the front door had been broken.

(Advertisement)

HOW $20 HELPED ME ADD $3000 TO MY INCOME

I Tried The Wall Street Journal Get-Ahead Plan

By a Subscriber

The day I picked up a copy of The Wall Street Journal in a hotel lobby was a turning point in my life. I saw right away that here was a newspaper that would help me earn more money. So I started reading The Journal regularly.

I was not mistaken. Now I know why men of wealth and prestige read The Journal. It is part of their secret. It is one of the things that helped them get where they are.

The way The Journal helped me get ahead is proof that knowledge is power. The Journal gives me the knowledge I need to get the things I want. The $20 I spent for a year's subscription to The Journal helped me add $3000 to my income.

This story is typical. The reports in The Journal come to you daily. You get quick warning of any trend that may affect your income. You get the facts in time to protect your interests or earn a profit. The Journal helps salaried men making $7000 to $20,000. It is valuable to small business owners. It helps young men get ahead.

The Wall Street Journal is the complete business DAILY. Has largest staff of writers on business and finance. The only business paper served by all four big press associations. It costs $20 a year, but you can get a Trial Subscription for three months for $6 (in U.S. and Possessions). Just tear out this ad and attach check for $6 and mail. Or tell us to bill you.

Published daily right in the Midwest to bring you vital business and Washington news immediately. Address: The Wall Street Journal, 711 W. Monroe St., Chicago 6, Ill.

PHP 11-24

Insure With Agencies Displaying This Emblem

Frank Anderson Agency	Crawford-Dawe-Grove Agency	Maynard Johnson
Anglemier-Strait, Inc.	Daniels Agency	Lucille Agency, Inc.
Austin-Norvell Agency	W. A. Pollock	Thatcher-Patterson-Wernet
Baker & Hansen	Wm. W. Donaldson Agency	Wilkinson Insurance Agency
Brammett-Lincicome, Inc.	Gilbride-Mallahan Agency	
	H. W. Huttenlocher Agency	J. L. VanWagoner Agency, Inc.

This Advertisement Sponsored by
Pontiac Association of Insurance Agents

Insure With Us Now

Thatcher Patterson Wernet

609 Community National

Death Notices

CARPENTER, NOVEMBER 23, 1953, Howard Austin, 3122 S. Grant, Avon Twp., age 48; beloved husband of Mrs. Cecelia Carpenter; dear son of Mr. and Mrs. Hope A. Carpenter; dear father of Pfc. Raymond Carpenter and William Carpenter; dear brother of Mrs. William Parker. Recitation of the Rosary will be held Thursday, November 26th, at 8:30 p. m. at the Dudley H. Moore Funeral Home, Auburn Heights. Funeral service will be held Friday, November 27th, at 10 a. m. at the Sacred Heart Church with Rev. F. T. Stack officiating. Interment in Mt. Hope Cemetery. Mr. Carpenter will lie in state at the Dudley H. Moore Funeral Home.

JOHNSON, NOVEMBER 22, 1953, Sverre, 221 Schick Dr., Bunny Run, Lake Orion, Mich., age 68, beloved husband of Mrs. Marie Trapplitch Johnson; dear father of Mrs. Peter Rosegard, Mrs. E. R. Gerhold, Earl and Raymond Johnson; dear brother of George A. Johnson, Mrs. Sadie Keller, Mrs. William Nelson, Mrs. Leonard Anderson, Mrs. Charles Oman and Mrs. A. L. Anderson. Funeral service will be held Wednesday, Nov. 25th at 11 a. m. at Allen's Funeral Home, Lake Orion, Mich. with Rev. Herbert Hauser officiating. Interment in East Lawn Cemetery, Lake Orion. Mr. Johnson will lie in state at Allen's Funeral Home.

RICAMORE, NOVEMBER 22, 1953, Virginia E., 124 Franklin Blvd., age 43; beloved daughter of Mrs. Lulu E. Ricamore; dear sister of Mrs. Wilma Mergler, Mrs. Grace Brown and Wilfred P. Ricamore Jr. Funeral service will be held Wednesday, Nov. 25th at 2 p. m. at Sparks-Griffin Chapel with Rev. Malcolm Burton officiating. Interment in Perry Mt. Park. Miss Ricamore will lie in state at the Sparks-Griffin Funeral Home.

PARRIS, NOVEMBER 23, 1953, Earl Louis, 3355 Pontiac Trail, Walled Lake, age 57; beloved husband of Mrs. Juanita Parris; dear father of Wendall Carter, dear brother of Mrs. Ethel Wright. Funeral service will be under the auspices of the F&AM No. 528 of Walled Lake and will be held Friday, November 27th, at 2 p. m. Interment in Oakland Hills Memorial Gardens. Mr. Parris will lie in state at the Richardson-Bird Funeral Home, Walled Lake.

OLIVER, NOVEMBER 24, 1953, Harold F., 6849 Longworth, Waterford Twp., age 40, beloved husband of Mrs. Doris Oliver; dear son of Mr. and Mrs. Frederick G. Oliver; dear father of Richard Grant, Kathleen L. and Harold F. Oliver Jr. Funeral service will be held Friday, November 27th, at 2 p. m. at the Sparks-Griffin Chapel with Dr. Milton H. Bank officiating. Interment in White Chapel. Mr. Oliver will lie in state at the Sparks-Griffin Funeral Home.

In Memoriam 1

IN LOVING MEMORY OF ROSALIE CLAXTON
No one knows the silent heartaches,
Only those who lose can tell.
The grief we bear in silence,
For the one we loved so well.
Someday, sometime our eyes shall see
The face we keep in memory
And God will link the broken chain
Still closer when we meet again
Sincerely missed by Joan and Nancy

TREMAIN—IN LOVING MEMORY of my "sweetheart" and husband Charles F. Tremain who passed away November 25, 1950. The dearest husband the world could hold, the cheeriest smile, a heart of gold, and those who knew him all will know, how much I lost three years ago. Fondly remembered by his wife, Tillie Tremain.

Florists-Flowers 3

SCHAFER'S — FLOWERS
123 AUBURN FE 2-3173

OLIVE'S ORCHIDS, CORSAGES for every occasion. MA 4-1019

Funeral Directors 4

Voorhees-Siple
FUNERAL HOME
Ambulance Service, Plane or Motor
FE 2-8278

Donelson-Johns
FUNERAL HOME
"DESIGNED FOR FUNERALS"

BOX REPLIES

At 10 a.m. today there were replies at the Press office in the following boxes:

2, 5, 14, 22, 23, 26, 37, 38, 39, 40, 46, 50, 83, 98, 102, 104, 105, 111, 112.

The Pontiac Press FOR WANT ADS DIAL FE 2-8181

From 8 a.m. to 5 p.m.

All errors should be reported immediately. The Press assumes no responsibility for errors other than to cancel the charges for that portion of the first insertion of the advertisement which has been rendered valueless through the error. When cancellations are made be sure to get your "kill numbers." No adjustments will be given without it.

Closing time for advertisements containing type sizes larger than regular agate type is 12 o'clock noon the day previous to publication.

Transient Want Ads may be cancelled up to 9:30 the day of publication.

CASH WANT AD RATES

Lines	1 Day	3 Days	6 Days
2	$1.25	$1.88	$2.52
4	1.60	3.12	4.56
5	2.00	3.80	5.40
6	2.40	4.32	6.48
7	2.80	5.04	7.56
8	3.20	5.75	8.64
9	3.60	6.48	9.72

Birmingham Office
Ph. MIdwest 4-0844
379 Hamilton

Place a
Want Ad
Today!

Recipe for results: Classified ads! Yes, daily problems are quickly solved through Want Ads! Just call FE 2-8181.

Wanted Male Help 5

MEN NEEDED ON ALL TYPES OF JOBS

EXPERIENCE NOT NECESSARY

APPLY

PONTIAC Motor Division

Employment Office
Glenwood Ave.
Pontiac, Mich.

MECHANIC FOR GARAGE AND gas station. Must have some cash. OR 3-1580 before 6 p. m.

REAL ESTATE SALESMEN

Have opening for full-time salesmen. Must own automobile and be willing to work. We have the prospects and the property, new home projects and are members of the Co-Operative Exchange. Earnings unlimited.

MAHAN
REALTY CO.
1078 West Huron Street

WE HAVE OPENING

for 1 neat appearing man to assist heating and air-conditioning engineer. No experience necessary, but must be willing to work steady for promotion. This is unusual opportunity for right man. Apply in person only 78 N. Paddock St.

MECHANIC WITH TOOLS. GOOD steady worker for night shift. Apply 101 W. Huron.

FARMER

Married man fully understanding operations, modern farm machinery & general farming including previous experience with dairy cattle. Year around employment. Modern home & extras provided. Good wages. Located Southeastern Mich. Write full particulars as to age, family, previous experience, reference. Box 83 Pontiac Press.

Wanted!
PINSETTERS
Appear in person, Montcalm Bowling Center, 39 East Montcalm St.

BOY 16 YRS OR OLDER FOR parking attendants with ability to drive well. Bring birth certificates or affidavit from parents or legal guardian. Apply between 8 and 10 a. m. and 4 and 5 p. m. at 59 Wayne, Riker Garage.

MANAGER TRAINEE

National finance company will accept 3 men, 22 to 36, into its management program. Training is personally supervised and requires aggressive, intelligent individuals. Must be high school graduates, some college preferred. Good salary, regular increases based on merit and outstanding employe benefits. Automobiles necessary. Phone General Public Loan Corporation, FE 3-7181, 10 to 12 a.m. Monday through Friday.

MAN WTD. FOR GENERAL WORK in store, must have chauffeur's license. Apply in person. People's Fish & Poultry Market, 82 S. Saginaw.

UNION CARPENTERS, FE 5-8066 after 6, or on job Ypsilanti off Baldwin.

SALESMAN
Interested in making money—full time only—apply in person—Bateman & Kampsen Realty, 377 S. Telegraph, FE 4-0528.

MALE ATTENDANTS

Steady employment, psychiatric aide training given. Liberal vacation, holidays, sick leave protection. Rooms and meals available. Free laundry. Any shift. All Michigan Civil Service Commission benefits. Pontiac State Hospital, Personnel Office. FE 5-8146.

If you have a want, let a Want Ad fill it! To sell or rent, hire help or recover a loss, dial FE 2-8181!

LANDSCAPE MAINTENANCE AND general cemetery work. Acacia Park Cemetery, Southfield at 13 Mile Rd., Birmingham.

MEN NEEDED
for all types of Production Work
BLOCK LAYER
FISHER Body Division

experienced, good pay, apply 9 N. Telegraph near W. Huron.

LOOK
Exceptional opportunity, guaranteed money earner with order department of well established firm. For interview be at room 118 Roosevelt Hotel 10:30 a.m. or 2 p.m. Wed., Nov. 25.

EXPERIENCED HAND SCREW machine operators. Able to set up own work. FE 4-4366.

BOOKKEEPER

With extensive experience and ability to close books and handle large payroll, 5½ days. Starting salary $70 per wk., with good opportunity for advancement. Excellent references required. Please do not apply unless you can meet all requirements and are seeking permanent position. Apply 59 Wayne Street.

SALESMAN FULL OR PART TIME to sell television, appliances, household good and furniture. High commission, call Wed. between 11 and 5. FE 4-5001.

SOMETHING NEW—BIG MONEY—Real fun. All kinds of Christmas spending money for a few hours work. Call FE 4-5172.

Men Wanted

Due to the extensive national advertising of our new Automatic Electrolux, the only cleaner you never have to empty, we are looking for men to help take care of our increased business in Pontiac and surrounding territory.

For further information apply in person at 10 a.m. or write
Electrolux Corporation
156 Oakland Ave., Pontiac, Mich.

Wanted Male Help 5

EXPERIENCED ONLY

Machine Operators

MULTI-MATIC
DUO-MATIC
CONE AUTOMATIC
TURRET LATHE

Napco Detroit Inc.
2579 DIXIE HWY.

EXP. WOOL PRESSER FULL time work. Apply in person. Star Cleaners, 294 E. Pike.

FIREFIGHTERS

Permanent positions with the City of Pontiac Fire Department, no experience needed. Starting salary $75.50 per week. Vacations, sick leave and pension benefits age 21-28, high school graduates. Apply to personnel office, City Hall, 52 E. Pike.

MEN AND BOYS
FOR FULL OR PART TIME PIN-setting. We have labor saving equipment that makes work easy. Automatic ball lifts, top wages. Apply Birmingham Bowling, 1000 Webster St., MI 4-2822.

BLOCK LAYER

Experienced, good pay, apply 9 N. Telegraph near W. Huron.

UPHOLSTERER, STEADY WORK. Johns-Wood Upholstering Service, 283 E. Frank, Birmingham, MI 4-2532.

MARRIED MAN TO WORK WITH dairy cattle on modern farm, good wages, modern home. Phone Northville 101.

NIGHT FIREMAN WANTED AT Leo Boucard Greenhouses. Apply in person 8580 Dixie Hwy., Clarkston. MAple 5-5803.

JOURNEYMAN ELECTRICIAN—New construction. FE 2-1194.

Wanted Female Help 6

CURB WAITRESSES
MUST BE 18
NIGHT SHIFT
APPLY IN PERSON
TED'S
WOODWARD AT SQUARE LK. RD.

CANDY AND BAKERY SALES women temporary for Christmas and other holiday periods at our counter in C. F. Smith Market, 499 Hunter at Hazel, Birmingham. Prefer ages 35 to 45. Apply in market, 9:30 a.m. to 4 p.m. Fred Sanders.

ELDERLY LADY TO CARE FOR 2 children, in vicinity of Auburn Heights. FE 7-7931, after 4:30.

GIRLS FOR WORK IN LAUNDRY department. Apply to Pontiac Laundry, 540 S. Telegraph at Orchard Lake Ave.

WOMEN FOR MANAGERS AND dealers to show our lovely lingerie, blouses and children's wear on party plan. Can earn $50 to $75 weekly for a few hours. Write Wilma Schroeder, Box 298, Fraser, Mich.

WANTED MIDDLE AGED LADY for light housework and care of 3 children, live in. FE 2-6582.

WHITE LADY TO TAKE CARE of children and do light housekeeping. Stay nights. FE 7-0028 after 4 p.m.

DINING ROOM WAITRESS, DAY & night shift available. Apply in person.

TED'S
Woodward at Square Lake Rd.

HOUSEKEEPER FULL CHARGE in motherless home. Family of 3. More for home than high wages. FE 2-4829.

WAITRESS WANTED. GOOD hours, good pay. Inquire at the Dixie Spot, corner of U. S. 10 & M-15.

EXPERIENCED YOUNG WOMAN between 20 and 35 for general housework. 10 a.m. to 4 p.m. References. FE 5-8703.

WTD. EXPERIENCED INSPECTOR and checker for dry cleaning plant. Apply Walker's Cleaners, Lake Orion.

RECEPTIONIST, STENOGRAPHER, bookkeeping knowledge helpful. 5 day week, vicinity of Walled Lake, transportation required. Apply Box 104, Pontiac Press.

EXPERIENCED GRILL COOK FOR nights. 6761 Dixie Hwy. MA 5-7551.

PART TIME TYPING & CREDIT work. Also sales clerk. Call in person. See Mr. Prue, Enggass Jewelry, 25 N. Saginaw St.

GIRL FOR GENERAL OFFICE work. Must type. FE 2-9224. Room 609, Community National Bank Bldg.

WHITE WOMAN TO CARE FOR small child in my home, 5 days week. FE 5-0276.

WANTED — YOUNG LADIES FOR selling and service desk. Apply in person. McNally's Men's Wear, 106 N. Saginaw.

STENOGRAPHER AND GENERAL office helper. Permanent position, excellent opportunity with fast growing concern. Good salary. Box 44, Pontiac Press.

MAJESTIC DINER
Needs experienced waitress for night shift, 10:00 p.m. to 6:00 a.m. Transportation provided. FE 2-0660 after 4:00 p.m.

OFFICE GIRL
Experienced bookkeeper preferred. Top salary. Lynn Jewelers.

WHITE WOMEN WITH NURSING experience for convalescent home. MI 4-8015.

LADY IN WATERFORD-DRAYTON area to care for baby and do very light housework. OR 3-0814.

GIRL, WHITE OR COLORED, FOR mother's helper, must live in, pleasant room, good board, $18 per wk. MI 4-6041.

ELDERLY WOMAN FOR LIGHT housework & care of 2 yr. old during confinement. EM 3-4070.

GRADUATE NURSES

New nurses home and student nurse program. Liberal personnel policies. Paid vacation, sick leave, all other Michigan Civil Service benefits. $298-$363 monthly. Personnel Dept. Pontiac State Hospital. FE 5-8146.

WOMAN FOR HOUSEWORK, CARE of school age child, live in, good wages. OA 8-2283.

WTD. WHITE WOMAN TO CARE for children in my home while parents work, days. FE 2-0723 on North Perry.

CASHIER

Experienced typist. Call for appointment. MI 4-1400.

WOMAN OR GIRL, CARE OF 2 children, afternoons. FE 5-2862.

HOUSEKEEPER OR PRACTICAL nurse for temporary job in Rochester. Two adults, OL 1-3151.

LADY TO DRIVE CAB. FREE room and board. FE 2-7566.

2 WAITRESSES WANTED. 714 Woodward corner South Blvd.

GIRL TO WORK IN ACCOUNTing department. Opportunity to learn operation of Burrough's bookkeeping machine. Write Daily Press Box 112.

Wanted Female Help 6

WOMAN (WHITE) TO CARE FOR 2 girls in my home while parents work. 7:30 to 3:30. Also light housekeeping. FE 7-0411.

LADIES! NO NEED TO DO WITHout supplement the family income with dignified pleasant work. Hours to suit your convenience, car & phone necessary. For interview call OR 3-2700.

BEAUTY OPERATOR WANTED, very good opportunity. MI 4-5988.

LADIES EARN SOME XMAS money in your spare time, our order needs you. Call FE 5-0642.

HOUSEKEEPER, WHITE, MORE for home than money. Box 213, Lake Orion.

LADIES, NEED CASH? TAKE orders for beautiful dresses, nylon lingerie and men's wear, in your spare time. OR 3-7148.

WOMAN TO MAKE HER HOME with me and take care of 2 children while I work. FE 5-7466 after 5:30.

SALESWOMAN
Interested in making money full time only, apply in person Bateman & Kampsen Realty, 377 S. Telegraph Rd., FE 4-0528.

WTD. EXPERIENCED PART TIME cook for week ends. 577 Auburn.

GIRL
for phonograph record dept. Permanent or part time. Salary plus commission. See Mr. Wood, WKC, 108 N. Saginaw.

IF YOU WOULD LIKE TO MAKE $3 and up per hour, are neat appearing and capable of meeting the public we have a job for you. Call OR 3-7393 for appointment.

Instructions 8

ACCORDIONS LOANED FREE TO beginners. Lessons given at your home by experienced teacher. OR 3-9466.

Work Wanted Male 9

YOUNG MAN WANTS WORK JANitor, houseman or porter work. 482 Howland.

BOY 16 WANTS PART TIME work after school. Can furnish good references. FE 4-6109.

DISABLED VETERAN PAINTING and decorating, interior and exterior, 20 years experience. Albert L. Hurt, FE 2-6155.

CARPENTRY CABINET WORK, storm sash. FE 2-8009.

EXPERIENCED BAKER WANTS part time evening work. FE 5-3693.

PAINTING OF ALL KINDS, guaranteed work. Call OR 3-7472.

CABINET MAKER & CARPENter. Kitchens a specialty. FE 2-2532.

CARPENTER WORK WANTED, part time only. OR 3-2276 or EM 3-5424.

FLOOR LAYER AND SANDER wants work. MA 5-9641.

CARPENTRY AND TILE WORK of all kinds. FE 5-8954.

CARPENTER WORK, NEW OR repair. Ph. FE 4-0165.

PLASTERER WANTS WORK BY the hour. Call after 4:30. FE 7-6187.

RELIABLE CARPENTER OPEN for jobs. FE 5-6326.

MARRIED VET—WELL DRILLER, pump man, some plumbing, own truck. EM 3-2498.

WANTED COOK JOB DINNER OR short-order, just moved to Pontiac, write box 82 Pontiac Daily Press.

16 YEAR OLD SCHOOL BOY DEsires work after 3:30. FE 4-5932.

Work Wanted Female 9A

COLORED LADY DESIRES CLEANing by the day. FE 5-2744.

COLORED WOMAN WISHES kitchen or dishwasher work. FE 2-8443.

RECEPTIONIST WITH GENERAL office experience and typing. MI 6-0733 or MI 4-0626.

BABY SITTING, WALL WASHING and washings and ironings, curtains. Low prices. FE 5-6398.

CARE OF YOUNGSTER, AFTERnoons, five days. FE 4-4332, mornings.

GIRL 16 DESIRES LIGHT HOUSEwork and care of one or 2 children, live in. FE 4-4924.

LADY WISHES WORK BY DAY or week. FE 5-0829.

IRONING FOR PARTICULAR people in my home. FE 2-0112.

SEWING, MENDING, IRONING. FE 5-6278.

JUST IRONINGS BUT NO WHITE shirts. FE 4-6196. Very reasonable.

WTD DAY WORK. FE 4-6334.

R.N. DESIRES POSITION IN physician's office, 2 years experience, knowledge of typing and bookkeeping. FE 4-5867.

WASHINGS IN MY HOME, FLAT work ironed if desired. S. E. side. FE 4-1651.

COMPETENT YOUNG WOMAN EXperienced in bookkeeping and accounting desires permanent position. OR 3-6116 after 6.

COLORED GIRL DESIRES DAY work, $7 day. Transportation. FE 4-3887.

WASHINGS AND IRONINGS OR 3-2712.

MIMEOGRAPHING — TYPING themes, dissertations, secretarial work. EM 3-2842.

GIRL WANTS ANY KIND OF work. Days or afternoons. FE 5-8093.

WASHINGS & IRONINGS FE 4-5429.

APRONS, SEWING & MENDING FE 5-7334.

LATEST STYLE DOLL CLOTHES. The Doll Dress Shop, 421 Raeburn. Off Edith. FE 4-5368.

SCHOOLGIRL, 15, WANTS BABY sitting after school or weekends. FE 2-6833.

IRONINGS WTD 75c HR. FE 5-0946.

WASHINGS AND IRONINGS WTD. FE 2-2240.

Laundry Service 11

FOR FAMILY LAUNDRY SERVIce ph. Pontiac Laundry FE 2-8101.

LACE CURTAINS PLAIN OR RUFfled, beautifully finished. Pontiac Laundry. Ph. FE 2-8101.

Painting-Decorating 11A

PAINTING, PAPERHANGING. Paper removed. BT. Sandusky FE 5-1043.

PAINTING — PAPER HANGING, paper removed. Sandusky FE 5-3943.

A-1 PAINTING — WORK GUARanteed. Free estimates. Phone FE 7-9334.

PAPERING, PAINTING, WALL washing. Paper removed. Charles White. Leave message at OA 8-3650 or OR 3-8092.

WALLPAPERING AND PAINTING. Call for est. FE 4-0258.

PAINTING, INSIDE OUT. FREE estimates. FE 2-4137.

Painting & Wall Washing
Free Estimates Reas. FE 3-2706.

PAPERING PAINTING REF FE 5-4520.

PAINTING & DECORATING. Paper removed. Free estimates. FE 4-6918.

WALLPAPER REMOVED BY steam. D. Hills. FE 2-7456.

CARS, FURNITURE & INTERIOR trim. FE 5-5135, after 4 p.m.

WOMEN WANT WALL WASHING, painting, OR 3-2284.

LIGHT TRUCKING, ASHES AND rubbish, and will move house trailers, FE 5-7333 or OR 3-6178.

Moving & Trucking 12

DUMP TRUCK FOR HIRE. FE 5-6386 after 4.

MAN WITH ½ TON TRUCK WANTS work. Call any time FE 4-8421.

VET WITH 2 TON STAKE TRUCK wants hauling. FE 4-4088.

SUDDEN SERVICE ASHES RUBbish and light trucking. FE 4-6079.

MOVING & TRUCKING CHEAP rates. FE 3-9039.

LIGHT AND HEAVY TRUCKING. Rubbish hauled. FE 2-0603.

TRUCKING & DELIVERING. REASonable rates. FE 5-8260.

VOLLMAR MOVING AND STORage Agents for N. American Van Lines. Large vans anywhere in United States. Quick service. FE 5-8562, 341 N. Perry.

INCINERATOR SERVICE, ASHES, rubbish, shredded black dirt, Peat, top soil. FE 2-0448.

SLICE OF HAM



"Here!"

Moving & Trucking 12

FOR FAST EFFICIENT PICKUP & delivery and light hauling at reas. rates call FE 7-0789 anytime.

CALL DICK FOR TRUCKING. REASONABLE RATES. FE 2-4505 ANYTIME.

O'DELL CARTAGE
Local and Long Distance Moving
Phone FE 5-6806

LIGHT TRUCKING, RUBBISH AND ashes. FE 4-2266 or FE 2-7625.

LIGHT HAULING REASONABLE. Drayton area, OR 3-7187.

TRUCKING & HAULING. RUBbish & raking leaves anytime. FE 5-9296.

HAULING OF ANY KIND, REASonable. FE 2-6857.

SMITH MOVING
Van or Pickup Service. FE 4-4864.

FOR LIGHT TRUCKING AT cheap rates — let George do it. FE 4-1077 or FE 4-6224.

Trucks for Rent
TRUCKS, TRACTORS AND EQUIPMENT
½ Ton Pickups, 1½ Ton Stakes and Dump Trucks
Pontiac Farm and Industrial Tractor Co.
FE 4-0461—FE 4-1442

HAULING ANY KIND. BASEments cleaned. FE 5-8965.

Garden Plowing 12A

FALL PLOWING, DISCING AND leveling, also garden manure. FE 4-3371.

WTD PLOWING, DISCING, DRAGging, leveling, hay & weed mowing. Jaycox FE 4-6937.

Business Service 13

SANDERS, ALL TYPES FOR rent. FE 4-8370.

CEMENT WORK, BLOCKS, porches, fireplaces and sea walls. FE 3-4879.

Sewing Machines, Sales & Service
All makes. Mitchells, 109 N. Saginaw St. Ph. FE 2-2871.

PLASTERING CONTRACTED. Patch and plastering a specialty. FE 7-6678.

BLOOMFIELD WALL CLEANERS. Walls and Windows Cleaned. Ph. FE 2-1631.

PLASTERING D. MEYERS. EM 3-8830.

JOHN'S TRENCHING
Footings, water lines, and septic and drain tile lines. FE 5-5842.

A & B TRENCHING
Footings, water lines, field tile. FE 5-9961.

SUBURBAN SEPTIC TANK CLEANers, Lake Orion, MY 2-6431.

BOOKKEEPING & TAX SERVICE. OR 3-1536.

ELECTRICAL SEWER CLEANING
Sinks Sunday Service. Ph. FE 4-2012.

WELDING AND WASHING MAchine repair. 40th Elm. FE 4-9206.

PLASTERING
FE 5-0626, FE 5-0925, LEO LUSTIG.

ARLEN WINDOW CLEANING — Windows and walls washed. Fast service for holidays. Free estimates. FE 4-9112.

STEAM CLEANING
All types of steam cleaning done. Pontiac Farm and Industrial Tractor Co. FE 4-0461, FE 4-1442.

TREE TRIMMING AND REMOVAL. Free estimate. FE 4-8805, FE 7-8628.

ALL MAKES OF FOUNTAIN PENS repaired by factory trained men at our store. General Printing & Office Supply Co., 17 W. Lawrence St. Phone FE 5-0135.

EXPERT TREE TRIMMING & REmoval. Ph. FE 5-6593, OR 3-2000.

FOR COMPLETE LINE OF MAsonery work call MA 5-3103 free estimates.

APPLIANCE SERVICES
We service all makes of refrigerators, washers, radios, cleaners, and all types of small appliances.
ROY'S, 96 Oakland Ave., FE 2-4021.

SUBURBAN SEPTIC TANK CLEANers, Lake Orion, MY 2-2842.

ELECTRICAL EXPERT TREE TRIMMING & REmoving. FE 7-6822.

SAWS, MACHINE SHARPENED. MANLEY LEACH, 10 BAGLEY ST.

EXCAVATING, GRADING, BULLdozing, road bldg. Ph. FE 2-5422.

EAVESTROUGHING
Bryan F. French, FE 5-6973. Warm air heating & sheet metal.

ELECTRIC MOTOR SERVICE, REpairing & rewinding. 218 E. Pike. Ph. FE 4-3981.

BUILDING LOTS CLEARED. Wood cutting. Moving & light trucking. EM 3-2060.

Upholstering 13C

CUSTOM UPHOLSTERING
Free estimates. Small repairs in your home. Al Yingling, FE 4-6797.

MAKERS OF CUSTOM BUILT furniture upholstering, 34 South Telegraph.
Thomas Upholstering
Phone FE 5-8888

CORNICES, DRAPERIES, SLIPCOVers, materials. Beadle, FE 5-1927.

EAKLES CUSTOM UPHOLSTERing. 4174 Cooley Lake Rd. EM 3-2641. Free estimates.

SLIP COVERS, DRAPES & BEDspreads. Your material, FE 5-5797.

FURN. REFINISHING REPAIR. Antiques a specialty. FE 5-7332.

Television Service 14A

GUARANTEED TV REPAIR ANY make. FE 4-0736, ANDY CONDON'S Radio & TV service.

NORRIS RADIO AND TV REPAIR Shop, 540 Nevada St., Pontiac.

HOME SERVICE CALLS — $3.50 DAY OR NIGHT
MITCHELL'S TV
109 N. Saginaw FE 2-2871

FOX TV & RADIO SERVICE CALL $3.50. Cor. Hatchery and Airport Rd., OR 3-1647, FE 4-0[illegible].

DAY, NIGHT SU TV SERVICE, $3.50. FE 5-1200, FE 5-8390. M. P. STRAKA.

Building Service 15

PLUMBING, HEATING REPAIRS, alterations. J. E. Wernet, FE 5-7840.

Building Service 15

BUILDING LOTS CLEARED. Wood cutting. Mowing and light trucking. EM 3-2060.

REPAIR PLASTERING. INvisible patch work. FE 4-4973.

PATCH PLASTERING SPECIALTY. Plastering, sheet rock filling. FE 4-1782.

CEMENT WORK, RES. & COMM., free estimates. Raymond Commins, FE 4-9366.

CEMENT WORK — DRIVEWAYS, porches, Floors and patios. FE 2-5703.

Eavestroughing
Coal, oil and gas furnaces. McLain Sheet Metal. FE 4-5051.

COMPLETE LINE OF MASONRY, brick, block & stone. FE 5-3004.

FLOOR LAYING, SANDING AND finishing. 10 years experience. Modern equipment. John Taylor, phone FE 4-0424.

JOS. FLEMMING, FLOOR LAYING, sanding, finishing. 155 Edison. Ph. FE 2-4405.

BRICK, BLOCK AND CEMENT work, fireplaces, FE 2-7698, Gene Good.

CARPENTER CONTRACTING
ROUGH AND TRIM. GET OUR bid. FHA terms. OR 3-2276, EM 3-5624.

House Raising—Moving
Bulldozing, grading and excavating. FE 2-2721.

PLUMBING AND HEATING. H. S. Compton & Son. FE 4-3761 OR 5-8839.

R. G. SNYDER, FLOOR LAYING, sanding and finishing. Phone FE 2-6533.

FLOOR SANDING, LAYING. FINish. R. Gardner, 491 Central, FE 2-7519.

CUSTOM BUILDING, GENERAL repairs and alterations. Weatherly, FE 5-7118.

BLOCK BRICK, CEMENT WORK & fire places. FE 2-2468.

COMPLETE REMODELING AND modernizing service, attic rooms, recreation rooms, dormers, additions, complete apartment alterations, custom building, FHA financing. FE 4-5470.

GARAGES
CARPENTRY AND FREE ESTIMATES. E-Z TERMS.
STOPPERT & CECIL
GENERAL BUILDERS. A 4380 Dixie Hwy., Drayton Plains. OR 3-7721 if no answer, OR 3-2420.

CONCRETE BROKEN WITH AIR hammer, by hour or job. FE 2-0077.

REMODELING, RECREATION rooms finished off. Also plastic tile. FE 2-2468.

GUARANTEED ROOFS ALL kinds. Est. 1916. J. A. Hugus, 353 N. Cass. FE 2-3021, FE 2-8948.

GENERAL BUILDING REPAIR. Brick, stone and cement work. FE 4-2290.

GENERAL CONTRACTOR. RESIdential & commercial. Alterations & repairs. Roofing & siding. Chainlink fences. Plans & specifications for any type buildings. MUtual 4-8321.

MASON & CEMENT WORK FREE estimates. Our work guaranteed. OR 3-9402. A. J. Webster & Son.

CEMENT WORK, BLOCKS.

GENERAL BUILDER. CARPENtry, cabinets, alterations. All kinds of cement work. FE 2-1798.

CARPENTRY WORK, ALTERations, modernizations, also custom building. OLive 2-1221.

TERRAZO, RUBBER CERAMIC tile, flagstone. Commercial and residential. FHA terms. ELLIS BUILDER. FE 2-2671.

BRICK, BLOCK AND CEMENT work. Also chimneys. No job too large or too small. Guaranteed work. Ph. FE 4-8694.

Builders' Supplies 16

NO DOWN PAYMENT
Are you living in a basement or incomplete home? Will finance, some owners at a low rate of int., if your credit is good. Write Box 2, Pontiac Press.

Typewriting Service 17

TYPWRITERS AND ADDING MAchine repairing. Expert work. General Printing and Office Supply Co., 7 W. Lawrence.

TYPEWRITERS RENTED
Mitchell's, 123 N. Saginaw St.

Dressmaking-Tailoring 18

DRESSMAKING, ALTERATIONS, suits, coats & dresses. FE 4-7074.

REWEAVING EXPERTLY DONE. Suits superbly tailored. FE 5-3792.

TAILORING SUITS, COATS AND remodeling, alterations. FE 2-2634. Edna Warner.

Chiropodists 20

MAURICE THOME, D. S. C. 1203 Pontiac State Bank Bldg. FE 2-7071.

Photo-Accessories 20A

PORTRAITS — FRAMES — COPIES. Weddings — Formal & Candid. LePatin Studio, 12 E. Pike. FE 4-7391.

BEACON FLASH CAMERA AND CASE, REASONABLE, FE 5-0426.

Lost and Found 21

LOST BLACK AND WHITE SPRINGer Spaniel, long tail. Answers to "Pal." $25 reward. OR 3-6257.

LOST: ROLL OF UNDEVELOPED film in vicinity of K. C. Hall or Perry St. FE 4-3638.

WILL THE PARTY WHO PICKED up liver and white pointer dog in vicinity of Hassler Lake Rd., October 21st please call Fred Baucom, Lapeer exchange, Mohawk 4-6746. Reward.

FOUND: COLLIE, HIT BY CAR, large veterinary bill. 236 S. Edith St.

LOST LARGE RED IRISH SETTER, male. In vicinity of Cass Lake. FE 4-2758.

FOUND — MALE HOUND DOG in Lake Orion. Owner please call MY 2-6606.

LOST — BROWN, BLACK AND white Fox Terrier near First and Joslyn Ave. FE 2-7483.

LOST: GOLD WATCH IN THE vicinity of the Huron Shopping Center. If found please call FE 5-6631. Reward.

LOST: RED TICK COON HOUND, vicinity of Bald Mountain. FE 7-9073.

LOST: LADY'S RED BILLFOLD, contains money and important papers. Reward. 3284 Joslyn Rd.

LOST: LADY'S WRIST WATCH, Nastrix, vicinity of Nelsner's. EM 3-4820, reward.

Lost and Found 21

LOST, BLACK COCKER PUPPY, vicinity of Union Lk. Child's pet. Reward. EM 3-5918.

LOST — MAN'S CIGARETTE lighter. Telephone booth at Huron and Telegraph. OR 3-2137.

LOST: BLACK, PART COCKER puppy. Vicinity of Elizabeth Lake Estates. FE 4-3011.

Notices and Personals 22

GIRLS, GET GLAXO PLASTIC type linoleum coating. Cleans easily, ends waxing. Waite's Notions.

SHUT-INS, HAVE YOUR EYES examined at home. Dr. Harold Bussey, optometrist. FE 4-5211.

DOLL CLOTHES, ANY SIZE. FE 2-9550.

SCIENTIFIC SWEDISH MASSAGE. 72 ELM ST. FE 4-2851.

DAINTY MAID FOR SUPPLIES. Mrs. Burnes. FE 2-8814, 92 Mark.

MON., TUES., & WED. COLD waves, $5.50 complete. Dorothy's. FE 2-1744.

100 WEDDING INVITATIONS $6.50. Printed napkins, 3 day service. Sutherland Studios, 18 W. Huron.

Watch Repairs
Ring size. High grade workmanship. Low prices. Crystals fitted while you wait.
LOU-MOR JEWELERS
NEXT TO OAKLAND THEATER
45 S. SAGINAW
FE 5-7421

NEWEST STYLES LUGGAGE FOR ladies and men by Samsonite, Skyway, America, Tourister. Leather wallets, purses, billfolds, Dopkits, fitted dressing cases, brief bags, portfolios at low prices. Initialing free. Use our Christmas Layaway. Philip's, 79 N. Saginaw.

DEER HIDES FE 4-6829
651 Fourth

YOU CAN SAVE 20% TO 40% on quality luggage and leather goods. U. S. $14.50 overnights now $9.98. Men's 2 suiters were $30.00 now $21.25, $10.00 leather brief bags now $7.95. Initialing FREE. Use Our Christmas Layaway. PHILLIPS 66, 79 North Saginaw St.

CHINA PAINTING LESSONS SUPplies, and white china. Hand painted china for gifts. Order for Christmas now. OR 3-7019.

FOR SALE COON CARCASSES, orders taken anytime. FE 4-6829.

KNAPP SHOES
FE 5-6720

ANY GIRL OR WOMAN NEEDING a friendly adviser, contact Mrs. Vernon Vie. Ph. FE 2-8734. Confidential. The Salvation Army.

Wtd. Children to Board 25

CARE FOR CHILDREN LICENSED home near country school. Metamora 67F5.

DAY CARE FOR CHILDREN FE 2-5026.

CHILDREN LOVED AND CARED for. Call 2-1730.

EXCELLENT CARE FOR BABY or small child. OR 3-2761.

Share Living Quarters 26

FURNISHED 2 BEDROOM APT. in Graefield Terraces to share with business girl or woman. MI 6-0733 or MI 4-0626.

WIDOW WANTS TO SHARE HER home with couple. FE 4-6572.

BACHELOR WILL SHARE 3 BEDroom home with 2 or 3 men. 334 Orchard Lake Ave.

WE WOULD LIKE TO SHARE OUR rm. home with 1 or 2 men. Near White Chapel. MUlberry 9-0016, after 6 p.m.

BACHELOR WILL SHARE 2 BEDlarge home with small family (child welcomed) in exchange for light housework and care of 2 school age children. Weekends free if desired. Please call before 2 p.m. We both work afternoon shift. 52 Augusta off State St.

Wtd. Household Goods 27

FURN. ANTIQUE DISHES bought and sold daily. MY 2-3022.

LET US BUY IT OR AUCTION IT for you. OA 8-2681.

WANTED TO BUY, ALL TYPES OF furniture. Ph. FE 2-5523.

FURNITURE NEEDED
Entire home or odd lots. Get the top dollar. Will buy outright or sell it for you. B. B. Community Sale. Ph. OR 3-2717.

Wtd. Household Goods 27

WANTED DUNCAN PHYFE drop leaf table with matching buffet and chairs. Must be reasonable. FE 4-0805.

WANTED FURNITURE
If you have anything for sale and want prompt courteous service and the highest price in cash, call L. & S. Sales Company. Oakland County's largest used furniture buyer. See the rest, then call L. & S. FE 2-2866.

ONE OF PONTIAC'S LARGEST furniture buyers, cash waiting. FE 4-7881.

WANTED TO BUY FROM PRIvate party good maple bedroom outfit, also good 12x18 rug. FE 5-8312.

Wtd. Transportation 27A

RI

Rent Apt. Unfurnished 36

2½ ROOMS, FULL BATH, LARGE closets close in. FE 7-0214.

CLEAN, MODERN APARTMENT, 1 block from bus. 57 Florence Ave.

3 VERY NICE CARPETED RMS. Near factories and shopping. No children. $1 Stout.

Rent Houses Furnished 37

RANCH HOUSE, 3 BEDROOMS, oil heat, adults, $80. EM 3-5594.

3-ROOM HOUSE, PARTLY MODern, furn., private bath. 256 Elm.

LAKEFRONT AT LAKE ORION, 6 rms., modern, furnished house. 3 bedrms. MY 2-4182

6 ROOMS, WEST SIDE, REFERences. Pontiac Press, Box 7.

MODERN CABIN SEMI FURnished with new Frigidaire. Couple only. 4 miles past Fisher Body, out Baldwin. 2740 Judah Rd.

Ultra-Modern 6 Rm. Lakefront

Automatic oil heat, large recreation room, 2 car garage, ¼ mile to city limits. OR 3-3507.

6 ROOM MODERN HOME, AUTOmatic dishwasher, deep freeze and Frigidaire, $90 month, you furnish lights and heat. For appointment phone MA 6-3821.

NEW 3 BEDROOM BRICKS WITH car-port, $125 lease. 1980 Warwick, Sylvan Lake. FE 4-5090.

For Rent Off. Space 37A

FOR ACCOUNTANT OR ATTORney. Desk and telephone answering service in large modern real estate office. Plenty of parking space. Low rent. FE 5-1264.

Rent Lake Prop. 37B

WALLED LAKE, THREE RM. COTtage, furnished, heated. Adults. MA 6-1480.

Rent Houses Unfurn. 38

MOVE RIGHT IN, NEW HOME. Living room, bedroom, kitchen, bath and utility room. All floors tiled. Security deposit required. Phone FE 7-0752 after 6 p. m.

4 ROOMS, 10 MI. OUT, OFF AUBurn Ave. Inquire at 830 Pensicola St. after 4.

NEW 2 BEDROOM HOME, JUST completed, completely modern, decorating will be done to your choice, children welcome, $90 month. EM 3-3051.

3 ROOM HOUSE, 841 CEDAR. INquire at 1614 N. Perry.

3 ROOMS & BATH, 35 LINCOLN St. Inquire at 27 Lincoln, Oxford.

For Rent Store Space 38A

GOOD FOR MANY BUSINESSES

Such as men's furnishings, dry goods, and many other things. Double window center entrance. Store space approximately 20x70. Full basement. Located in apartment building. Steam heated and hot water. Main corner on Pike at Sanford. Opposite Eastern Jr. High school; reasonable rent. FE 2-8549.

Rent Miscellaneous 39

MEETING SPACE, SUITABLE FOR church and Sunday school. FE 5-6118.

For Sale Houses 40

ANNETT

OFFERS

5 Acres

Ideal building site close to Pontiac, partially wooded, scenic $2450, terms

Dixie Frontage

8 room frame modern home with 3 bedrooms, good condition with oil steam heat, gas water heater, zoned for business. $12,500 terms.

Clarkston Area

10 acres of good soil, 6 room modern house, 24x40 barn, 18x40 chicken house, 10x18 work shop, 10x12 root cellar, outside picnic grill and beautiful lawn. School bus by door. Owner leaving state, will sacrifice for $13,500, terms.

Seminole Hills

Lge. spacious 7 rm. home in excellent condition. 4 rooms on first floor, 3 rooms and bath tiled to ceiling on second, sun parlor, fireplace, carpeting in hall and stairway. Basement with oil heat, automatic water heater, 2 car garage. Reasonably priced with terms

8 Acre Estate

Beautiful 3 bedroom log home features a large living room with natural fireplace, sun room, modern kitchen, heated garage. Thermopane & Anderson windows. Situated on beautifully landscaped grounds completely surrounded by all steel cyclone fence approximately 10 miles north of Pontiac with 500 feet lake frontage. $30,000, $10,000 down.

Roy Annett Inc.

REALTORS

38 E. HURON FEderal 3-7193

Open Evenings and Sunday 1-4

Sylvan Lake

Lovely, well cared for 2 bedrm. home, large well landscaped lot 67.5x133, garage with solid concrete drive, lake privileges. Livingrm., diningrm., mod. kitchen down, bedrms., & bath up. Select oak floors, plastered & painted walls, nice high bsmt. with AC oil heat, laundry, water softener, auto. water heater. Call for appt.

8 Room Brick

Paved street, 1¼ acres with fruit, grapes, berries & shrubbery. This property is arranged into 2 apts., 5 rms. & bath down, 3 & bath up, excellent condition. Must sell due to health—terms arranged.

John K. Irwin

REALTOR

Since 1925

101½ N. Saginaw Street

Phone FE 2-4031 Eve. FE 2-1804

Home & 1 Acre

TWO BEDROOMS — Neat and clean, on 20x32 foundation, plus utility room. Full price only $3950 TERMS. ACT NOW.

J. R. HILTZ

REALTOR

LISTINGS APPRECIATED

FE 5-0161 EVE. FE 5-5438

140½ N. Saginaw St.

EQUITY IN 4 ROOMS AND BATH, full basement $3200, bal. $1271 at $15 per month. 100 S. Merrimae.

5 RMS., 3 BEDRMS., OIL FURnace, $1,100 down. 1023 Meadowlawn.

O'NEIL

$2,300 DOWN — Lovely 3-bedroom bungalow. Modern kitchen, living room 12x18, plastered walls, oak floors. Full basement. Call now for appointment.

SUPER BUNGALOW — You have probably admired this attractive home many many times. Situated on a corner lot, paved street, 5 nice rooms, 12x20 living room, dining room, remodeled kitchen, full bath, basement, gas furnace, garage. Owner leaving state. $9,950.

RAY O'NEIL, Realtor

75 W. Huron Open 9-9

Phone FE 3-7103 or FE 5-5078

Member Co-op. Exchange

BEAUTIFUL TWO BEDROOM ranch home. Located South Bloomfield Highland Subdivision. Drapes, carpeting, automatic washer, automatic dryer, included in purchase price. Call day time FE 5-6125, extension 21. Evenings FE 2-2619 for appointment.

TO BUY, TO SELL, REALTOR Partridge IS THE 'BIRD' TO SEE

For Sale Houses 40

Humphries

Wards Orchard Sub. — Lot with 112 feet of frontage. Very good location for busy people — only 2½ miles from Court House. This new listing on 5 room modern house features large rooms, fireplace, oak floors, asbestos siding, spacious garage. You must see this home to appreciate it's value. $14,800. Terms.

Humphries

Need 4 bedrooms? Let's talk turkey — this modern home is ideal for a large family. 7 spacious rooms — full basement — Luxaire AC furnace. Garage with big hobby shop overhead. House is very neat and attractive. $11,250. Terms.

Humphries

Not often do you find a home so well maintained as this attractive home. It's fundamental design is 1 story with 2 bedrooms, tile bathroom, living room 17x11, full basement — recreation space — oil heat. Located on black-top street 1 blk from school and transportation. $10,500. Terms.

Humphries

Co-operative Realtors Exchange

83 N. Telegraph

FE 2-0674 Open Evenings

EAST SIDE

7 room, 3 bedroom home with gas heat for $10,000, terms. Many outstanding features. FE 4-9584, 136 E. Pike.

LAWRENCE W.

GAYLORD

RANCH STYLE BUNGALOW

Modern kitchen & bath, basement, new furnace, large 2 car garage, room for apt. over garage, 1¾ Acres, will trade for 4 or 5 rm. or $8,500. $2,000 down.

DIXIE HIGHWAY

2 Apts. and store front suitable for any small business, full basement, auto. oil furnace. Sale or rent. $9,500. $2,000 down.

PAUL JONES REAL ESTATE

832 W. Huron Ph. FE 4-3506

New 3 Bedroom

Sparkling new 3 bedroom brick bungalow, lovely picture window, tile bath, full basement, automatic heat and hot water, plastered walls, oak floors, excellent suburban location. Call Mr. Donaldson, FE 5-1201, eve. FE 4-3156.

"BUD" Nicholie

REAL ESTATE

$500 DOWN

Modern, 2 bedrm., plastered walls, hardwood floors. Living rm. with dining space. Steel cabinets. Alum. storms and screens. 8 rm., 1½ acres, modern, 2 car garage. $1,500 down.

C. PANGUS 1919 M-15

Ph. Orionville 132 Reverse chgs.

GILES

West Suburban

Built in 1948, a cute 2 bedroom modern home on 3 lots 80x150 each. Plenty of garden space and has 9 fruit trees also grape arbor. This home is very clean and has aluminum storms and screens. Owner leaving state and must sell.

$5,950

Five room white asbestos siding with screened-in front porch. It consists of 2 bedrooms, full dining room and also basement with HA heat. This is a fine economical home, just right for young couple starting out to save your rent money. The down payment is low so be sure to investigate.

$1,350 Down

Walking distance to downtown. 5 room, 2 bedroom home, full basement, coal HA heat. Located on paved street close to school and stores. Plenty of space for a garden or what have you. All the rooms are large and the full price is only $6,850. See this today.

GILES REALTY CO.

REALTOR

62 W. Huron FE 5-6178

Open 9 'til 9

NOW VACANT

Immediate possession on almost new modern 2 bedroom bungalow. Near Crescent Lake. Newly decorated. Full basement. $1,975 down.

Near Lincoln Jr. School. Large 2 bedroom bungalow. Gas heat, Combination storm windows. Lge. lot. $2,000 down

PONTIAC REALTY CO.

737 Baldwin FE 5-8275

SWIMMERS - PARADISE

Located on beautiful Williams Lake, 47x208 lot, with an excellent sandy beach and a year round modern home for only $6500. Bateman & Kampsen Realty, 377 S. Telegraph FE 4-0528 Open Eves. & Sun. Co-op. Member.

STONE

IN THE CITY

6 rooms, plastered walls, in good condition throughout. Gas heat 1 car garage. A real buy, see it today.

Beautiful Ranch Type

5 room home, large picture window. Excellent neighborhood. For more information call FE 2-0253.

Francis E. "Bud" Miller

Realtor

Exchange

Daily 9 to 8 p. m.

918 Joslyn FE 2-0253

Customer Parking Space in Rear

40 FT. RANCH HOME

You can have this 3 bedrm home directed on your free and clear lot for only $450 down and monthly payments $34 per month. Complete on exterior and ready for you to finish the inside. Model open on corner of M-59 & Williams Lake Rd. 1½ miles West of airport.

F. C. Wood Co.

1825 Williams Lake Rd. OR 3-1235

Office Open 9 a. m. to 6 p. m.

After 5 FE 3-2603

After 6 FE 4-1081

Lake Front

Delightful Dixie Lake 2 bedroom home, big deep lot, separate dining room, oil heat, furnished or unfurnished, call Mr. Donaldson, FE 5-1201, eve. FE 4-3156

"BUD" Nicholie

REAL ESTATE

CLARK

$950 DOWN. Modern suburban bungalow on 6 lots gives you 4-5 acre, 4 chicken houses. Priced right.

$1,450 DOWN. Ideal for handy man. 4 rooms & bath plus 26'x28' addition. Immediate possession. Only $6,900.

$1,630 DOWN. Huron Gardens. 4 rooms & bath, good condition, vacant. $5,950. Full price.

$2,500 DOWN. Furnished West Side Home, vacant, good condition, 6 room, modern, gas heat, 2 car garage.

$2,500 DOWN. Auburn Heights. 6 rm. modern plus breakfast nook, 1 bedroom down, garage, large lot. Immediate possession.

CAMERON H. CLARK

Realtor Co-op Member. Open Eves. room modern plus breakfast nook. 1362 W. Huron St. FE 4-6692

For Sale Houses 40

OPEN

SUNDAY 1-8

WEEK DAYS 3-6

2314 MIDDLEBELT ROAD

Orchard Lake Road ½ mile west of Telegraph Road, turn left on Middlebelt to model.

Make this pick live forever—pick your lot in beautiful Sylvan Manor. We'll build your home.

THE LARGEST NEW HOMES FOR YOUR MONEY

Consider the features offered in these three bedroom, face brick homes:

Spacious rooms, poured concrete, full basement, stone sills, genuine plastered walls, select oak floors, interior slab doors, ceramic tile bath, double sink with tile drainboards, knotty pine kitchen cabinets, dining space in kitchen, fully insulated, aluminum storms and screens, paved solid drive, gas automatic furnace and hot water 60 to 80 ft. frontage. $14,650 full price.

Come out today and judge for yourself the quality and beauty of these homes.

MAHAN

REALTY CO., REALTORS

1075 W. Huron Ph. FE 3-0263

NEXT DOOR TO BRANCH POST OFFICE

$850 DOWN

Large 4 rms and bath with good utility room Ranch home in good location. Close to bus service. On large lot, good well. Electrical wiring installed. Ready for purchaser to save money by finishing balance of interior himself. $5650 total price.

5 RM. MODERN

New 5 rm modern home in good location. Close to stores, schools and bus service. Hardwood floors, plastered walls. Plenty of large closets and storage space. $8950 with $2450 down.

L. C. LADD

3496 Pontiac Lk. Rd.

4286 Dixie Hwy. OR 3-2361, FE 2-0207

3496 Pontiac Lk. Rd.

RANCH HOME

AT DRAYTON PLAINS, 40 ft. ranch house on 100x400 ft. lot. Good muck soil. Auto. gas heat and hot water. Built 1950 and in new condition. Has utility and basement furnace room. 2 car garage with tractor port. Priced right at $10,925. Reasonable down payment.

PRICED TO SELL

ONLY $2,950. Will buy this 4 room home on a 75x325 ft. lot near Kelly Lake. Refrigerator, stove, cabinet sink, space heater included in price. Make us an offer.

B. D. CHARLES

Cooperative Real Estate Exchange

22½ W. Huron Ph. FE 4-0521

Evenings FE 5-7145 FE 2-1704

HOMES FOR COLORED FAMILIES

6 room, modern, basement, new heater, automatic hot water, paved street. Price $7,500. Terms.

4 room modern hardwood floors, oil heater, utomatic hot water, pav street, priced to sell on terms. Call Mr. Spears, FE 5-6963.

Russell A. Nott, Realtor

170 W. PIKE FE 4-5908

Nr. McConnell School

This brand new listing offers an opportunity—a good home, plus income! Four large rooms and bath down, and a private stairway to a 3 rooms and bath apartment up. A fine, full basement, enclosed porch, 2 car garage—it's clean throughout and top value at $11,750!

CARL W. BIRD, Realtor

516 Pontiac State Bank Bldg.

FE 4-4211 Eves. FE 5-1392

G. I.

RESALES

THAT CIVILIANS CAN BUY

3 bedrooms, built in 1950, located on east side of Pontiac, plastered walls, ceramic tile bath, full basement, aluminum screens and storm sash, and fenced-in back yard. Price $11,950. Take over G. I. Mtge.

2 bedrooms, located on 2 wooded canal front lots, knotty pine interior, new carpeting included, screened-in front porch, and large master bedroom 13 x 15. Price $9,500. Take over G.I. mortgage.

JAMES A. TAYLOR

Realtor 1210 Pontiac State Bldg.

Open Evenings FE 4-3544

West Suburban

Lovely four room modern bungalow, utility room, oil furnace, lge. garage and beautiful lot 67½x150 with a fenced back yd. Owner will sell or trade for a larger suburban home. Priced at only $10,000 with $3,000 down.

East Suburban

Five acres of good garden soil, 5 room house, three bedrooms and floored attic, two car garage, good chicken house, variety of fruit. Truly a good buy at $8,500 cash or terms arranged.

K. G. Hempstead, Realtor

102 East Huron Street

FE 4-8284 Evenings FE 2-1317

LAKE FRONT, FURNISHED, 3 bedrooms, extra lot, screened porch, $9,250, $3,500 down. 3-9467 after 6:30 p.m. weekdays.

The All Woman Realty

$500 DOWN

Attractive 3 large rooms & bath Stall shower. Newly decorated. In excellent condition throughout. Tabletop gas stove & gas water heater. Storm windows. ½ block to bus line. 1 block to good beach. Only $4,800

THELMA M. ELWOOD

5143 Cass-Elizabeth Lake Rd.

FE 5-1284, FE 4-3844 Open 9 to 5

BROWN

$995 down. "Last chance this year." only one left. Large two bedroom bungalow with 3 pc. bath, elec. hot water, kitchen sink, wired, all interior studding and exterior all completed. Do your own interior finish and save over $2,000. Priced at only $5,695.

$2,500 down. Large 6 rm. modern with full basement and gas heat. Choice west side location, paved street two car garage. All the furniture included.

$2,500 down. Little farm. Large 52 ft. ranch bungalow with basement, oil furnace and very modern kitchen with all birch cupboards, 3 bedrooms plastered walls. Lots of built-ins. Here is the buy of the year. 5 acres of choice land with fruit trees, berries & etc.

Vist our office and look over our many Photo-listings. You'll save time and money. Convenient parking right at our door. Open evenings.

L. H. BROWN, Realtor

1362 W. Huron Ph. FE 2-4810

Member Co-op Real Estate Exch.

IT'S DIFFERENT

This tri-level beauty has all the charm and comfort you've dreamed for. 24 ft. living room with fireplace, tile bath, 23x17 master bedroom, attached garage, and many more features you'll love — See it today — Appointment only. Bateman & Kampsen Realty, 377 S. Telegraph, FE 4-0528. Open Eves. & Sun. Co-op Member.

NEW COTTAGE AT HIGGINS Lake. Tile floor, well, wiring. Best offer. OR 3-8008 or FE 4-2[illegible].

UNFINISHED HOUSE, 1 ACRE, 4 rooms, basement, chimney, rough wiring, septic tank and well. Maroon cedar shake siding. Close to school. 5390 Pine Knob Rd.

Sale Houses 40

A HOME OF YOUR OWN

Must Be Sold

Price Reduced

East Side Location

Three bedrooms all on one floor. Full bath, 22 ft. living-dining room combination. Full basement, (20x40). Combination aluminum storm sash and doors. Royal Oak windows. Excellent wooded lot, 62½x330. Sidewalk, black top street. Property somewhat unfinished. $7,400 with $2,000 down, $60 monthly.

Maceday Lake Front

Lovely 2 bedroom frame home in very neat and clean condition throughout. Boat, dock and good beach. Modern kitchen. Recreation room. "Torrid" oil heat. $12,750, terms.

Gentleman Farming

This could be what you've been looking for. An excellent five rm. frame home with three bedrooms and full bath. Full basement, stoker, 300x600 ft. land (about 4 acres. Double garage. About 200 fruit trees. Poultry houses and other bldgs. Plenty of lawn and shade trees. Also chickens and numerous equipment can be bought. A well conditioned property. Priced at $13,000 with $5,550 down

West Suburban

Your choice of 2 excellent ranch type homes. One in Donelson Park and one in Cherokee Hills. Both are two bedroom frame homes with attached garages. Both have large landscaped lots. Both are very excellently conditioned properties.

NICHOLIE

AND HARGER CO.

(Doing Business as)

A. G. NICHOLIE & SON

33 W. Huron St. Ph. FE 5-8183

Open 8:30 'til 8:30

LAKE ORION

Beautiful new 2 bedroom ranch home, modern Crosley kitchen, tile bath automatic laundry complete large lot, immediate possession, $11,500, $3,500 down, by owner. MY 3-3711.

ATTRACTIVE, NEAT AND clean—3 bedrm. bungalow, oak firs, aluminum, storms & screens, walking distance of Fisher Plant. $1,300 dn. $65 month incl. taxes. Dorris & Son, Realtors, Co-op members, 752 W. Huron St., Phone FE 4-1557.

2 BEDROOM HOME, FULL BASEment, automatic oil heat, fireplace, ½ mile W. of city limits, side walk, blacktop road. FE 4-7431.

BUSINESS PLACE WITH 4 ROOMS & bath above. FE 5-3376

BY OWNER, 8 ROOM HOUSE, suitable for roomers, FE 4-7041 before 5:30.

UNION LAKE

Look! $1,800 down, full price $6,300 for this beautiful 2 bedroom bungalow—one acre of land. HURRY—FE 4-9584, 136 E. Pike St.

LAWRENCE W.

GAYLORD

L. R. TRIPP

Drayton Plains

G. I. Resale; 1951 built 6 rooms, 3 lovely bedrooms, tile bath, oil heat, 80x130' lot. Screens & storms. Fully insulated. Take over G. I. Mtge. at 4 per cent with payments of $63 per mo. Incl taxes & Ins. Only $3,100 down.

Elizabeth Lake Estates

1940 Spacious Cape Cod semi bungalow. 90'x156 beautifully landscaped site. Large carpeted living room, dining room activities room, 2 large bedrooms, tile bath on 1st floor, 2 bedrooms up! Oil heat, 2 car garage. Finished recreation room. A superb home — better see it

Dwight Street

Spacious 3 bedrooms sparkling white colonial. Cheerful living room, dining room, sun parlor, large kitchen. Lavatory on 1st floor. Full bath up. Auto. hot water. Let us show you this fine home. $13,000.

Leslie R. Tripp, Realtor

22 West Lawrence St. Open Eve

FE 5-8161 or FE 4-2988

STOP THE SEARCH

and buy this 7 rm. income. Located on nice lot in the city. Terms.

H. C. Newingham, Broker

381 S. Marshall, FE 4-9843, FE 4-0661

LAKE ORION

New 2 bedrooms, basement. Unfinished. Also 2 room cottage & two gas pumps on 1 acre, corner, Stony Creek Rd.

WALTER GREEN, MY 2-8831

Large 5 Room Brick

6 ACRES OF LAND

On paved road just 10 minutes from Court House. This spacious home built a year ago is offered at LESS than reproduction cost. Best of construction. Full basement includes, fireplace and oil heat. 5 full rooms up. Living room with fireplace. All plastered walls beautifully finished. Unfinished attic 3 rooms and bath roughed in. Full price $19,500.

Lake Orion

ON THE WATER

$4,500 with $1,000 down. This home has full daylight basement. Modern. Balance of $3,500 at just $45 per month. See this today. It can't be beat.

PAUL A. KERN, Realtor

31 Oakland Ave. FE 2-9209

"Real Estate Since 1919"

LAKE FRONT

$950 DOWN

IMMEDIATE POSSESSION

This completely remodeled home has 2 bedrooms, living room, kitchen and full bath. Nice glassed front porch, lot 80x200 with beautiful shade trees. Full price only $5,950.

DRAYTON WOODS

If you desire to live in a fine neighborhood this is the home for you! 2 large bedrooms, living room, dining room, kitchen and full bath, plastered walls and oak floors, nice basement, attached 1½ car garage, located on a lot 80x200. The home is only 2 years old! See this beautiful home today by calling us for appointment. $14,500 with terms.

WHITE BROS.

Open 9 to 9 for Your Convenience

Ph. OR 3-1872 or OR 3-1709

8680 Dixie Hwy. Waterford

ROOMING HOUSE

Brick 8 room modern home, full basement, 2 car garage. Near Pontiac Administration building. Paved street. Here is a chance to rent rooms and pay for your home. $2,000 down will handle.

WE HELP FINANCE

DOROTHY SNYDER LAVENDER

REALTOR

3140 W. Huron

Office FE 2-4411 Eves. EF 3-3303

Washington Park

Just right for the growing family, a delightful 2 bedroom brick and frame home with unfinished upstairs, full basement, automatic heat and hot water. Priced at $11,950. Call Mr. Donaldson, FE 5-1201, eve. FE 4-3156.

"BUD" Nicholie

REAL ESTATE

FUNNY BUSINESS by Hershberger



"Your honor, the jury's verdict is unanimous!"

For Sale Houses 40

KENT

Established 1916

WEST SUBURBAN. 7-rm 3-bedrm home all on 1 flr. Modern kitchen, breakfast nook, living rm 16x20 ft. with brick fireplace, tiled bath, full basement with oil heat, 1½ car garage. Extra lot for gardening. Includes carpeting in living and dining rms. $15,500 with $5,000 down.

ONLY $2,200 DOWN. West side of Pontiac, 4 rms. and bath, modern kitchen, full basement with oil heat. Double lot 2-car garage, paved street, close to bus. Quiet location. Total price, $7,950.

$130 MONTHLY INCOME. Walking distance to downtown. 2 furnished apts., plus owner's 6 rms. and bath. Full basement with stoker, garage. Blacktop street, close to bus. Now at $14,500 with $3,000 down.

A HOME OF YOUR OWN. You probably want a 3-bedroom home all on 1 floor. A large living rm. with wall-to-wall carpeting, perhaps a fireplace, modern kitchen with table space, enclosed side porch, large basement with oil heat. Double lot with pleasant yard, 2-car garage. We have such a dream home offered at $14,900, terms.

FREE — ALMOST. You make the down payment and then a reasonable rental income will pay off the balance of the cost and all the interest, taxes, repairs, etc. Two 4-rm. modern homes, 2 furnaces, 2-car garage. A cosy home for the working man at $7,950, terms.

FLOYD KENT, Realtor

24 W. Lawrence FE 5-6105 open eve.

Next to Consumers Power

PRIVATE OWNER WILL SELL OR trade equity in 4 bedroom home on west side. Would like out of the city or lake property. FE 2-1403.

WEST SIDE: 6 ROOM BRICK like new, 3 large bedrooms, natural fireplace carpeted living and dining rooms, ceramic tile bath, screened in terrace, garage and fenced back yard. Well landscaped. FE 5-6633.

HOUSES, OF ALL KINDS, 2, 4, and 6 family incomes. P. W. Dinnan & Son, 66 W. Huron.

NORTH SIDE

Excellent 4 room modern. Full basement gas water heater. Convenient to school and bus. Priced for quick sale at $6,950. Call us today.

DUBLIN SCH'L AREA

$900 down for this 4 room partly modern home. Oil circulator tank, electric stove and refrigerator included.

2 FAMILY — $1,450 DN.

Close to school in Auburn Heights. 4 rooms and bath on first floor. 3 furnished rooms and part bath second floor. Rental $112 per month.

Hayden

26½ W. Huron St. FE 5-2264

Eves. EM 3-5042 or FE 4-1823

8 ROOM MODERN HOME, 4 BEDrooms, $11,000, terms. FE 7-7941.

G.I. RESALE, 2 BEDROOM HOME, oil heat big rooms, tile bath, aluminum storms and screens, fire alarm, many other fine features, lot 75 x 150. FE 4-8758.

$800 DOWN

Vacant 2 bedroom modern bungalow. Large living room, kitchen & dinette. Part basement with auto. oil heat. Electric hot water. 2 lots with lake privileges. Call today.

$850 DOWN

Ideal homesite with 2 acres. Exceptionally fertile soil. 2 story house. Partly finished. Located close to city limits. Price $1,950 for quick sale.

$1,350 DOWN

3 room house. Garage & poultry house for 1,000 chickens. 4 big lots with plenty of beautiful shade trees. Buy today and move in tomorrow. Only $1,350 down.

CRAWFORD AGENCY

REALTOR OPEN EVES.

2141 Opdyke FE 4-6617, FE 4-1549

DRAYTON PLAINS

Extra large rooms in this 2 bedroom home oil heat, good basement, everything in tip top shape. Only $10,000, lot 100x460, FE 4-9584, 136 E. Pike St.

LAWRENCE W.

GAYLORD

Brick Fronts

Open 9-9

PIONEER HIGHLANDS

945 Voorheis Rd.—Our new model is now available; open for your inspection in one of Pontiac's most exclusive sections; only homes left; hurry; salesmen on property for your convenience, drive out for further information.

6 ROOMS MODERN

Neat and clean as a pin; 3 bedrooms; full bath; oak floors, plastered walls; full basement, gas auto. heat, 1½ car garage; lot 50x125; priced for quick sale.

$1,600 DOWN

Don't fail to see this 7 room home, featuring 4 bedrooms; oak floors, plastered walls; oil circ. heat; dining room and kitchen combo; full bath; located close to school and full price only $7,700. Hurry.

$2,000 DOWN

8 rooms; all modern; with 6 rooms and bath down; 3 room apt. and full bath up. Paved street. Full price only $7,950. Good buy.

Russell Young

612 West Huron St. FE 4-4526

Open Eves. till 9 Sun. till 5

BEAUTIFUL MOD BUNGAlow. Situated on approx. 3 acres of land, excel. surroundings, full bsmt. with fireplace & recreation rm. Delco oil heat, a kitchen comparable to the best, spacious rooms throughout, lake privileges, home is three years old, sell for $13,750, terms; or consider trade. Dorris & Son, Realtors, Co-op member, 752 W. Huron, FE 4-1557.

For Sale Houses 40

STOUT'S

BEST BUYS TODAY

WEST SIDE BRICK

5½ room carpeted bungalow, fireplace, tiled bath and kitchen, full basement, oil heat, recreation space. Sell on easy terms or trade for income.

$700 DOWN

Vacant white frame home with 3 extra large rooms, part bath, full basement with furnace, clean and neat throughout. Located just off Joslyn. We have the key, see it anytime.

BRICK TERRACE

Close downtown, comprises 6 full size rooms, 2 bedrooms, full basement, oak floors and plastered walls throughout. Sell with $1,250 down or might trade.

2 HOUSES — $1,700 DN.

West suburban with lake privileges. The owner's home has 4 big rooms and full bath, auto. hot water, utility room, the other home is a cosy 3 rooms and part bath now rented at $10 weekly. About a ½ acre lot.

$850 DOWN

New 68x36 California ranch style home on large 100x150 ft. lot with lake privileges. Room sizes are living room, 14 x 22, each bedroom is 11x12, a 6x13 utility and a 13 foot kitchen. Needs some finishing.

$1,000 DOWN

Near Middle Straits Lake with lake privileges. Cozy and cute 4 rooms and bath. Large landscaped lot. 9 miles west of town. Quick possession. Be sure and see this before you buy.

6 APARTMENTS

In A-1 condition and close to down town, over $500 monthly income plus owners apartment. Beautifully furnished throughout. You'll say it's a good buy at only $21,000 on terms or owner will consider trade.

Edw. M. Stout, Realtor

77 N. Saginaw St. FE 5-8165

Open evenings 'til 8:30

$895 DOWN, WILL BUY A brand new, attractive, 2 bedrm. home. Auto. heat and hot water, insulated throughout, located good E. side location. Total price $8,745, payments $58 month incl taxes & insurance. Dorris & Son, Realtors, Co-op Member, 752 W. Huron St., Phone FE 4-1557.

NORTH OF PIKE

Owner has taken good care of this 5 room one story home. All in good condition and only $8,[illegible]—$2,300 down. FE 4-9584, 136 E. Pike St.

LAWRENCE W.

GAYLORD

Partridge

IS THE "BIRD" TO SEE

CLEAN AS A PIN

A 5 room and bath bungalow that's just as neat & clean as could be. Located on a paved street right in the city. It's fully insulate has automatic oil heat, new roof and a new 1½ car garage. You'll like the neighborhood and the convenience of the location. This one is going to sell fast, so call today. Only $2,500 down.

A LITTLE HOME A LITTLE LAND

It's located in a well restricted neighborhood. Here you have lake privileges on one of the county's finest lakes and you're not too far from a complete shopping center. End your search for a home of your liking, see this one today. Only $7,000 on easy terms.

WARDE PARTRIDGE, REALTOR FE 2-8316

43 W. Huron St. Open Eve. 7 to 9

3 BEDROOM RANCH

Excellent north end location near school & shopping, new modern kitchen, extra lot, fenced rear yard, landscaped perfectly. (You'll love it) $10,600 (By appointment) Bateman & Kampsen Realty, 377 S. Telegraph, FE 4-0528, Open Eves. & Sun. Co-op Member.

For Sale Houses 40

Johnson

OTTAWA HILLS

7 room modern with 4 bedrooms, full bath, and extra stool in basement. Large living and dining room all carpeted. Recreation room in the basement. Cedar lined closets. Situated on 2 beautifully landscaped lots. This is a new listing and won't last long. Only $5,000 down. Call now for appointment.

Evenings after 6 call Mr. Snyder OR 3-1975

DRAYTON PLAINS

Newly decorated inside and out. 5 room all modern with basement and 2 car garage. Located on paved road. This nice home can be bought for only $1,600 down and immediate possession. Evenings after 6 call Mr. Inman. FE 4-3413

INCOME

2 bedroom all modern home and 3 room modern to rent. Full price is only $6,950 with $1,800 down. This is a good buy and won't last long. Evenings after 6 call Mrs. Beck FE 4-0859

WILLIAMS LAKE AREA

New 2 bedroom Full bath. Now vacant and you can have immediate possession. Hurry in with $800 to pay down. Evenings after 6 call Mr. Eddy FE 2-2239.

A. JOHNSON, Realtor

FE 4-2533

OUR NEW LOCATION

1704 S. Telegraph Rd. just south of Bloomfield Fashion Shop

NEAR EAST BLVD.

Lakeland Florida, 1 floor 2 apartment furnished. Nice lot, orange trees and flowers. Sell or trade for Pontiac property.

40 acres, 8 acres timber. House well, electric turkey barn, hunting, fishing. Only $3,750. $1,500 down.

ROSE McLARTY

FE 3-2162

CLOSE IN

Well built. Newly decorated, modern, 3 bedroom home. Oil heat 2 car garage. Priced reasonable with substantial down.

CRESCENT LAKE

4 bedroom modern home, 1 bedroom and bath on 1st floor 15x27 ft. living room. Oil heat. Small home in rear rents for $40 per mo. ½ acre lot. Priced at only $8,500. Reasonable down.

CUCKLER REALTY

236 N. Saginaw FE 4-4091

Eve. OR 3-2039, FE 7-6119

RANCH HOMES SHELL WITH rough plumbing and wiring lake privileges. SMALL DOWN PAYMENT. Schneider, 924 Pontiac Trail, Walled Lake. OPEN SUNDAYS. Phone MA 6-1554.

WEST SIDE 7 ROOM MODERN home and garage. Large lot. Call FEderal 4-2370 after 5 p.m.

LAKEFRONT SUSIN LAKE

Attractive two bedroom shell home with cedar shingle siding, situated on high lot with scenic view. Being offered at greatly reduced price. Take advantage of this opportunity. Complete this home during the winter months and be ready to enjoy a summer of relaxation. Full price, only $5,950 with only $500 DOWN.

WM. A.

KENNEDY

REALTOR

Open Evenings 'til 9

3097 W. Huron St., Phone FE 4-3569

2 HOUSES BUILT ESPECIALLY for young married couple. A two bedroom extra modern bungalow, full basement, $8600, $1500 down. 5 room unfinished bungalow, $5,000, $750 down, both have large lots and lake privileges. FE 5-3890.

2 ACRES 4 ROOM BUNGALOW small barn, near Lake Oakland, close to school & stores. $1000 down.

4 ROOM & UTILITY, LARGE lot fenced, nice for children 1 block from Elizabeth Lake. $4950, $750 down.

PAUL M. JONES REAL ESTATE

832 W. Huron Ph. FE 4-3506

LOOK! LOOK!

A five room bungalow with large living room and ultra modern bedrooms, automatic heat and hot water, all beautifully plastered & painted. Picture window. Price is $7,500 — you can't afford to miss this! Near school and bus.

G. I. RESALES

We have a number of G. I. Resales. Call for full particulars on these. We have them in almost all parts of the city.

GEORGE R. IRWIN, BROKER

269 Baldwin Avenue

Phone FE 5-0101 or FE 2-8544

Income Special

For Colored . . .

Located on Orchard Lake Rd. and close to downtown 5 rooms and bath on 1st floor now leased to doctor or office 5 rooms and bath on 2nd floor, arranged in 2 apts. EXCELLENT INCOME. Only $12,500 with substantial dn. payment.

K. L. Templeton, Realtor

52½ W. Huron FE 2-6223

Evenings call FE 2-9502

Blackwood

MILFORD AREA

Large 5 rm. house 1 acre of land. Area set up for trailer camp. Let this property pay for itself. $2,500 down will buy this money maker.

NORTH SIDE

Excellent 5 rm. and bath 2 story house. Full basement, clean as a pin. Priced for quick sale at $8,950. Call for appointment.

Schaefer

Office Open from 9 to 9

975 Baldwin Ave. FE 2-4638

If no answer call FE 4-7446

GATEWAYS to HAPPINESS

WASHINGTON PARK

BUILT IN 1950

Brick one floor plan 5 full sized rooms. Vestibule entrance with closet to spacious living room, 2 lge. bedrms., plenty closet space, tile bath, stairway to floored attic, full basement, gas heat, space for recreation, aluminum storms and screens, 1½ car garage, corner lot, paved street. Offered at $14,300 $3,300 down

HANDY MAN

You'll save plenty by spending your spare time finishing this new 4 rooms and bath, 24x26 log constructed bungalow. Wooded lot 63x300 with privileges on Round Lake. Offered at $5,000 with $500 down. BEATS RENTING.

To Buy—To Sell—To Trade

YOU BUY IT—WE'LL INSURE IT

MAHAN

REALTY CO., REALTORS

COOPERATIVE MEMBERS

Open Evenings 'til 9 Sunday 1-9

1075 W. Huron Ph. FE 2-0263

NEXT DOOR TO BRANCH POST OFFICE

$950 DOWN

5 rm. new kitchen and bath. Oil heat. Lot 50x270. Donaldson School.

WEST SIDE

Nearly new 2 bedrm. brick with attic space. Gas heat, full basement, corner lot on paved streets. $2300 down.

NORTH SIDE

Location for this 3 bedrm. G. I. resale. Open fascia and out. dry basement with recreaton space, paved drive. Only $60 per month. Cort M. Imbler

1111 Joslyn FE 4-9524

Daily till 8 Sunday 2 to 6

OSMUN ST.

Owner wants deal on this 6 room extra clean gas heated home. Priced at $8,950 & worth it. FE 4-9584, 136 E. Pike St.

LAWRENCE W.

GAYLORD

For Sale Houses 40

KINZLER

Dream Home!

Nothing has been omitted in this sparkling NEW brick home for the owner's convenience and comfort. EVERYTHING B R A N D NEW including rich carpeting in living room, dining room and hall; draperies throughout; inside planter; TWO baths; dishwasher electric range, washer, dryer, gas incinerator, water softener and gas furnace. Paneled recreation room with tiled

Business Opportunities 47

IT'S SOOOOOOO GOOD

A beautiful Class 'C' Bar with a wonderful gross sales figure. The present owner just found out he could sit on the side lines and still make a good living with all hired help. Trouble is — he has other interests along with the bar and wants to get out of the place so he has more time to ride around in his 2 Cadillacs. $15,000 down on the business, or $21,000 down on real estate and all. No. 1389.

I Wouldn't Want This Place as a Gift!

No the owner won't give this tavern away for nothing, but he will let you have it for a fraction of its actual worth. He wants to take so that he can spend a part of the money he's made. Sales Tax figures are on a $44,000 gross. Property including 9 rooms upstairs business and all can be bought for a total price of $22,000 are available on 1425

STATE-WIDE

REAL ESTATE SERVICE INC.
PONTIAC STATE BANK BLDG.
Pontiac Office J. Landmesser, Mgr.
FE 4-1582 FE 5-0978

TAVERN FOR SALE. NICK'S BAR. 58 S. Saginaw.

TO BUY TO SELL, REALTOR Partridge Is THE BIRD to see.

CHINCHILLAS

30 registered chinchillas and equipment $3,000. $1,200 down. Will sell individually. EM 3-4369.

Partridge

IS THE "BIRD" TO SEE
TALK TO THE RIGHT MAN
WHEN
YOU WANT TO BUY A BUSINESS

RESTAURANT

Located in a brick building on a main street near downtown Pontiac. The music & pinball machines easily pay the rent. It has good equipment, fixtures & lease. Cash or terms with only $1,500 down. Call for an appt. today.

ENJOY A BIG BEER TAKE-OUT TRADE

Here is a going grocery located on a main paved road that has a large neighborhood trade in the booming Rochester area. $7,500 is the down payment on this busy spot that also includes 4 rooms & bath, living quarters and all fixtures & real estate. Make an appointment to see it today.

SMALL GROCERY

Own a small, clean grocery business located in a large population concentration. Just $1,950 plus inventory is the full price. Can easily be handled by one person. Come in and let us show you your new business venture.

WARD E. PARTRIDGE
OFFICE OF NATIONAL BUSINESS BROKERS CLEARING HOUSE
OFFICES IN PRINCIPAL CITIES
COAST-TO-COAST
World's Largest
43 W. Huron Open Eve. FE 2-8216

GAS STATION GOOD LOCATION. Fast moving inventory. Corner of Walton and Baldwin. FE 3-9716.

FOR SALE CONVALESCENT home. Modern brick building ready for occupancy. Reply Drawer D, Marcellus, Michigan.

GULF SUPER SERVICE
An ideal opportunity to go into business for yourself. Four stall modern, close in. At low dealer inventory only. Call L. H. Cole Oil Co. FE 2-9173

$400 Monthly Spare Time

Refilling and collecting money from our five cent High Grade Nut machines in this area. No selling! To qualify for work you must have car, references, $600 cash secured by inventory. Devoting 6 hours a week to business, your end on percentage collections will net up to $400 monthly with very good possibilities of taking over full time. Income increasing accordingly. For interview, include phone in application. Write Box 41 Pontiac Press.

MEAT DEPT. CONCESSION FOR rent. Good location. EM 3-4271.

7 ROOM HOUSE SINGLE AND double garage, can be used for business and living quarters, next to Bob's Chicken House. 497 Elizabeth Lk. Rd.

COMPLETE GROCERY STORE with meat counters, deep freeze, walk-in box, latest type shelving, beer & wine license. In growing community at Goodison, Mich. 4 miles north of Rochester on Orion Rd. OL 1-9891.

Money to Loan 49
(State Licensed Lenders)

MONEY WAITING
You May Borrow
$25-$500
Today

Group your bills, protect your credit, low monthly payments at

BUCKNER
FINANCE CO.
Above Walgreen's FE 4-0541
CORNER N. SAGINAW & HURON

LOOK!
New Location
$25-$500
QUICK FRIENDLY SERVICE
NO RED TAPE
Baxter & Livingstone
64 W. Lawrence St. FE 4-1538

NEED FROM
$25 to $500 Now!
Here is the cash loan service you have been looking for
GET YOUR LOAN IN ONE VISIT
On '46 to '52 model cars. Bring your title. Let us finance your car or consolidate present bills and reduce your monthly payments by as much as ½. Loans made on furniture, signature, other securities. Up to 18 months to repay.
OAKLAND LOAN CO.
202 Pontiac St. Bk. Bldg. FE 2-9206
Corner Saginaw and Lawrence

WHEN YOU NEED
$25 to $500
We can help you with your money problems. You can get up to $500 and repay in small monthly payments.
Just phone us or call at our office.
STATE
FINANCE CO.
716 Pontiac State Bank Bldg.
Ph. FE 4-1574

Don't be thrown when something of value is lost. Place a Lost ad to reach the finder! Call FE 2-8181.

Money to Loan 49
(State Licensed Lenders)

LOANS
Community Loan Co.
30 E. Lawrence FE 2-7131
FRIENDLY SERVICE
CASH PROMPTLY!
Get $10 to $500 quickly on car, furniture or note. We've been making friendly loans since 1906. Phone or come in today. Provident Loan and Savings Society, 7 West Lawrence St., Pontiac. FE 2-9249.

CASH
Up to $500
to finance your auto or other purchases; to refinance for lower payments; pay bills, sickness or other worthy purposes.

Prompt, Friendly Service
IS YOURS AT ALL TIMES
Our business is assisting individuals and families with their money problems. Let us help you. Phone FE 5-8121. Write or call.

HOME & AUTO LOAN COMPANY
407 COMM. NAT'L BANK BLDG.
Berkeley Voss, President
Leslie Fletcher, Manager
Hours 9 to 5 Sat. 9 to 1

TEAGUE FINANCE CO.
202 S. MAIN
ROCHESTER, MICH.
LOANS $25 to $500
AUTOS
LIVESTOCK
HOUSEHOLD GOODS
Ph. Rochester OL 6-0711

NEW! NEW!
$100
QUICKLY
On Your Name Only
Or Other Plans
Money for past-due bills, home or auto repairs, medical, dental. Good credit is all you need. Other plans for $25 to $500 in 1 day.
Phone FEderal 3-7181
GENERAL PUBLIC LOAN
Corporation
69 West Huron St.

For Sale Housetrailers 50

Pontiac Chief
MOBILE HOMES
28 ft. to 45 ft. in length. Up to 5 years to pay.
You can buy a Les Hutchinson reconditioned trailer as low as $100 down.
Hutchinson's Trailer Sales
4615 Dixie Highway, Drayton Plains
Phone OR 3-1201
Also Corner 11 Mile & Woodward, Royal Oak LI 5-2810

27 FT. HOUSETRAILER SLEEPS 4. 6423 Barker Ave., Williams Lake.

MUST SELL: WILL SACRIFICE 30 ft. housetrailer, 3 rooms, bath. $1,450. 1195 Wagner.

1947 25 FT. ALMA ALL METAL. 2300 Shimmons Rd.

TRAILER EXCHANGE
ANDERSON PRAIRIE SCHOONER, SKYLINE ROYAL AND OTHERS
1 & 2 bedrooms, 14 to 40 ft. over 50 floor plans, all kinds of equipment, furniture, roof coatings, paints, tourails, helper springs & complete line of other trailer parts and accessories.
VISIT OUR STORE
60 South Telegraph
Open Evenings and Sunday P.M.

1940-21 FT. TRAILER. CHEAP. Call at 164 Judson Apt. 5, 2nd floor.

WE HAVE ADDED TO OUR TRAVELO
line, 29 ft. Marlette trailer, all modern birch interior finish, priced under $3,000. Needham Trailer Sales, 451 S. Telegraph Rd.
FE 5-1751

Parkhurst Trailer Park and Sales
New Moon, Richardson, Mich. Arrow. Priced to sell. 27 ft. 1954. Elcar shower & toilet. $2350.
1540 Lapeer Rd. Lake Orion
MY 2-4611

NEW MOON
the "I Love Lucy" trailer now on display.
PARKHURST TRAILER PARK and Sales
1540 Lapeer Rd. Lake Orion
MY 2-4611

53 PONTIAC CHIEF, 35 FT., 3 months old. Will sacrifice for quick sale. FE 3-9520.

21 FT. MCCOMB HOUSETRAILER. FE 4-2314.

BUY THE BEST
Buy Stewart 27-45 ft. Built to last a lifetime. We also have Detroiters 37 ft., Ironwood 27 and 37 ft., Yellowstone 18 ft., Lintzcraft 23 ft., Peerless 35 ft., Tini Home 14 ft., General 28½ ft.
WE FINANCE 5 PERCENT
SEE US FOR THE BEST DEAL
OXFORD TRAILER SALES
PARTS & ACCESSORIES
New Location
1468 Lapeer Rd.
1 Mi. S. of Lake Orion

TRAILER SPACE FOR RENT. Gordon's Trailer Camp, 3300 Elizabeth Lk. Rd.

$100-$200 DOWN. GOOD TRAILERS, rental plans, move in immediately. Save rent.
TRAILER EXCHANGE
60 S. Telegraph Open Eves.

For Rent Trailer Space 51

PARKHURST LAKE TRAILER court. Sewer and water. FE 2-4611.

TRAILER SPACE FOR RENT. FE 4-0132. 791 Doris Rd.

Auto Accessories 52

GLASS!—GLASS!
We specialize in new safety auto glass. Installed while you wait. With your insurance all you need is our signature. All work guaranteed.
Hub Auto Glass Co.
122 Oakland Ave. Ph. FE 4-7066

AUTO PARTS
New - Rebuilt - Used
OPEN EVES. AND SUN.
Discount to all GM Employees
Hollerback Auto Parts
340 Baldwin FE 3-9477

NEW PARTS & ACCESSORIES
PRE-SEASON SPECIAL
LIMITED TIME ONLY
Best grade 200 proof alcohol 98c gal.
SCHRAM AUTO PARTS
2539 Dixie Hwy. OR 3-2105

FIVE 710x15 U. S. ROYAL TIRES and tubes. Less than 500 miles. $85. 106 Dresden.

5 GOOD USED 640 x 15 TIRES with tubes. Inquire 815 Robinwood.

5 NEW TIRES & TUBES, SIZE 15-670. Sell at good discount. Ph. FE 2-9079.

WRECKING FOR PARTS, '46 CARS and up Buicks, Fords, Chevrolets, DeSotos, Oldsmobiles, Pontiacs, and others. New mufflers and tailpipes, rebuilt generators, starters, carburetors, fuel pumps and transmissions. New and used springs.
LOUIE'S AUTO PARTS
936 OAKLAND AVE.
FE 4-4613

Auto Accessories 52

'49 PLYMOUTH MOTOR & 4 NEW 6.6x16 tires. FE 5-5396 after 5 p.m.

Auto Service 53

CRANKSHAFT GRINDING IN THE car, cylinders rebored. Zuck Machine Shop, 23 Hood. Ph. FE 2-2363.

REPAIRS, BUMPING & PAINTING
FREE ESTIMATE
ALL MAKES OF CARS
PAYMENT PLAN
BRAID MOTOR SALES
30 Years Fair Dealing
Cass at West Pike St.
Phone FE 2-0186

FOR COMPLETE COLLISION SERVICE
Bumping, painting, refinishing
See Bob Rector at
Oliver Motor Sales
Collision Service Dept.
38 W. Pike St. Phone FE 2-9101

Wanted Used Cars 54

500 CARS WANTED
BAGLEY AUTO PARTS
Top dollar paid for wrecked & junk cars. Free pickup. 170 Bagley St. FE 2-2544 or FE 4-3585.

WTD. SCRAP OR CHEAP CARS. OR 3-1663.

Top Price for Your Car
AVERILL'S 2020 DIXIE HWY.
FE 2-9878 FE 4-6896

WTD. WRECKED & JUNK CARS. FE 3-9427. 540 Baldwin Ave.

See M&M Motor Sales
for top dollar on late model cars.
2627 Dixie Hwy. OR 3-1603

TOP $$ FOR CLEAN CARS OF ALL kinds. Auburn FE 4-2131.

WTD. '51 FORD, 2 DR., LOW mileage. FE 3-3666.

WANTED
'46 TO '52 MODELS. BE SURE TO GET OUR PRICE BEFORE YOU SELL YOUR CAR. H. J. VANWELT, 4340 DIXIE HIGHWAY. OR 3-1717.

WE NEED 1949 TO '51 USED CARS for out of town buyer. Huron FE 2-2641.

'41-'50
CARS FOR PARTS
HIGH DOLLAR
MOTOR MART
121 E. Montcalm FE 4-8230

For Sale Used Cars 55

ROUND THE WORLD CAR BARGAINS
1953 Ford, 2 door.
1952 Ford, 2 door.
1951 Ford, 2 door.
1951 Ford Station Wagon.
1947 Nash, 4 door.
1952 Plymouth, 4 door.
1950 Ford, 4 door.
1949 Ford, 2 door.
1952 Chevrolet, 4 door.
1951 Ford Victoria.
1950 Studebaker, 2 door.
1950 Ford Convertible.
1952 Studebaker Club Coupe.
1951 Plymouth Suburban.
1951 Nash, 4 door.
1949 Chev., 4 door.
1953 Dodge, 4 door.
1950 Ford, 4 door.
1951 Henry J, 2 door.
1949 Mercury, 2 door.
1952 Ford Club Coupe.
1939 Chev., 2 door.
1952 Ford, 4 door.
1947 Oldsmobile Convertible.
1949 Nash, 2 door.
1949 Ford Club Coupe.
1947 Ford, 2 door.
1950 Lincoln, 4 door.
1951 Mercury, 2 door.
Every car is a sensational bargain backed with a 6 months guarantee. Act today before all these big round the world bargains are sold by Birmingham's largest Ford Dealer. Harold Turner, Inc., 464 S. Woodward, Birmingham. MI 4-7500.

'52 BUICK SUPER
STATION WAGON
Radio and heater, Dynaflow, like new inside and out. Lic. No. EK 58 28.
$1,695
MICHIGAN'S FINEST
THE BIG PAVED LOT
ON THE CORNER OF
WOODWARD AND 13 MILE ROAD

1950 BUICK SUPER RIVIERA, original owner, $1,100. FE 2-1911, between 9 & 5.

BUICK 1949 SUPER 4 DR. R AND H. Seat covers clean, excellent condition. $700. FE 2-5803.

MAKE US AN OFFER ON A CAR of your choice. $3 down. Michigan Auction Mart, Lake Orion MY 2-1634.

'48 BUICK ROADMASTER CONvertible, one owner. White sidewall tires, 2 brand new. All accessories. Color: black with red leather seats. 34,000 actual miles, motor perfect. $750 cash. 832 Ann Street, Birmingham, aft. 5.

'46 '47 & '48 MODELS NO MONEY down. As low as $17.07 per month.
LAKE ORION MOTOR SALES
M-24 at Buckhorn Lk. MY 2-2611

BUICK RIVERIA CLUB COUPE, '51 low mileage, owner. EM 3-4524 or after 6 EM 3-2402.

CADILLAC 62, 1951 4 DR., 21,000 MILES, PERFECT. FE 4-2451 OR FE 3-1025.

'50 CHEVROLET
CONVERTIBLE
Radio and heater, spotless original mist green finish and blond top. Lic. No. EU 99 20.
$795
MICHIGAN'S FINEST
THE BIG PAVED LOT
ON THE CORNER OF
WOODWARD AND 13 MILE ROAD

CADILLAC 62, 1951 4 DR., CLEAN top condition, 35,000 miles, $2,200 cash. FE 2-3566.

'50 CHEVIE FLEETLINE POWERglide, R&H, must sell. EM 3-4040.

'52 CHEVROLET
DELUXE TWO DOOR
Big factory heater, spotless black and grey finish. Whitewall tires. Lic. No. ES 80 09.
$995
MICHIGAN'S FINEST
THE BIG PAVED LOT
ON THE CORNER OF
WOODWARD AND 13 MILE ROAD

YOUR '46 or '47 MODEL WILL make a good down payment. Drive a '51 or '52 model for only $39.39 per month. Act now. Join our riding customers.
LAKE ORION MOTOR SALES
M-24 at Buckhorn Lk. MY 2-2611

CHEVROLET '52 2 DR., 5,000 miles. Like new dark green. $1,325. Owner, Mobile Gas Station, corner of W. Huron at Henderson.

CHEV. 1952. SHARP. MANY EXtras. Can finance and handle trade. FE 2-7726 after 6 p.m.

REPOSSESSIONS
NICHOLS
AUTO SALES
203 S. Saginaw FE 2-4313
'50 Plymouth convert. sharp.
'51 Henry J.
'47 Buick, 2 door.
'46 Nash club cpe.
'47 Olds, 2 door.
'46 Ford 2 door.
These cars are ready to go and priced for balance due.

CHEVROLET BEL AIR '52, LIKE new. WSW, radio & etc. Must sacrifice. 258 Elm St. FE 4-2016.

1953
CHEVROLETS
Officials' Cars &
Demonstrators
BIG SELECTION
UP TO
$500
Discount
MICHIGAN'S FINEST
THE BIG PAVED LOT
ON THE CORNER OF
WOODWARD AND 13 MILE ROAD

1930 MODEL A COUPE, A-1 CONdition. $100. OR 3-2404.

CHEVROLETS '51, (3), $628. 161 W. Huron.

CHEVROLET '49 DELUXE CLUB coupe. Trade for lot. FE 4-4321.

CARNIVAL by Dick Turner



"You know something? I think that movie made me sick to the stomach!"

Sale Used Cars 55

You Can
"Talk Turkey"
With Us—On These
Good Used Car Buys

'50 STUDEBAKER
radio, heater, overdrive ... $ 895

'51 PLYMOUTH
Suburban, ... $1,245

'50 PONTIAC 4 DR. ... $ 895

'51 DODGE COUPE
Radio, heater, Gyromatic drive. Sharp ... $1,095

'51 CHEVROLET 4 DR.
radio, heater, powerglide ... $ 995

'51 FORD 4 DR.
radio & heater ... $1,045

'49 DESOTO 4 DR. ... $ 795

'46 DESOTO 2 DR. ... $ 395

'49 NASH
radio, heater, overdrive ... $ 695

'50 MERCURY
radio, heater, overdrive ... $1,045

A SPECIAL
1950 DODGE, CORONET 4 door, light grey finish, whitewall tires, Fluid Drive, & very low mileage. A spotless car—yours for only—
$945

RIEMENSCHNEIDER BROS.
Dodge
Plymouth
Dealer
232 S. Saginaw St.
Ph. FE 2-9131

CHEVROLET '48
4 door. Good condition. Good tires. FE 5-8845.

'50 CHEV. SEDAN DELIVERY, very good condition. $675. FE 4-3790 after 4 p.m.

LARRY JEROME
Rochester Ford Dealer
$500.00 Discount
1953 Ford
Factory
Officials'
Cars
TUDOR, FORDOR, RANCH WAGON AND COUNTRY SEDAN
LARRY JEROME
MAIN STREET AT THE BRIDGE
Ph. OL 1-9711
"FOR MORE THAN 30 YEARS A GOOD PLACE TO BUY"
OPEN EVENINGS

CHEVR. '51 4 DOOR DELUXE, seat covers, heater, turn signal, etc. Excellent condition. $1,275. MY 3-3711.

'50 CHEVROLET
CLUB COUPE, DELUXE
Radio and heater and original grey finish. Lic. No. MC 60 61.
$495
MICHIGAN'S FINEST
THE BIG PAVED LOT
ON THE CORNER OF
WOODWARD AND 13 MILE ROAD
JACOBSON
MOTOR SALES
Your Hudson Dealer
58 W. Pike at Cass. FE 2-8359

CHEVROLET '51 BEL AIR, POWer-glide, fully equipped, low mileage, priced to sell, will accept trade. FE 3-9830, 921 Mt. Clemens.

CHEVROLET COUPE 1940 MOTOR very good condition. Cheap transportation. $135. FE 7-6887.

'51 CHEVROLET
DELUXE 2 DOOR
Radio and heater. Medium green finish. Lic. No. AX 77 68.
$695
MICHIGAN'S FINEST
THE BIG PAVED LOT
ON THE CORNER OF
WOODWARD AND 13 MILE ROAD

Sale Used Cars 55

FEAST
ON THESE
BARGAINS

1951 Chev. dlx. 4 dr. p'glide
1949 Buick super 4 dr.
1952 Buick super 4 dr.
1951 Pontiac 4 dr., hydra.
1950 Pon. 2 dr. Chief, dlx.
1948 Pontiac, hydra., 2 dr.
1949 Mercury 4 dr.
1952 Packard 4 dr.
1950 Chevrolet dlx. 2 dr.
1942 Pontiac 2 dr.
1952 Chevrolet club coupe
1948 Stude. Champ. 4 dr.
1946 Pontiac 2 dr.
1946 Chevrolet bus. coupe
1948 Pontiac 8 convertible
1948 Frazer 4 dr.
1951 Plym. Cambrige 2 dr.
1949 Hudson 2 dr.
1951 Nash Rambler
1949 Ford 2 dr.
1950 Mercury 4 dr.
1951 Plym. Cranbr'k 4 dr.
1946 Ford 2 dr.
1951 Chevrolet 2 dr.
1951 Ford 4 dr.
1947 Frazer 4 dr.
1947 Olds 2 dr.
1952 Buick super 2 dr.
1938 Pontiac 2 dr.
1949 Olds 4 dr., hydra.

HOLDEN'S RED STAMPS GIVEN WITH EVERY USED CAR PURCHASED AT COMMUNITY

GMAC Terms
All Cars Guaranteed
COMMUNITY
Motor Sales
Inc.
At the north end of town.
Open Every Night 'til 10.
804 N. Main OL 2-7121
ROCHESTER

CHEV. 1952, 4 DOOR, DELUXE. Radio & heater. Turn signal. Owner. EM 3-2481.

CHEVIE '37, GOOD TRANSPORtation. FE 2-4036.

1951 CHEVIE COACH, STYELINE, low mileage. Imperative that I sell this car to highest bidder. 578 E. Pike between 4 & 6 p.m.

1950 CHEV. 4 DOOR DELUXE, radio, heater. 32,000 miles. $675. FE 3-9783.

Central Lincoln Mercury Sales
40 W. Pike St. Pontiac
FE 2-9167
Investigate our 5 year plan. Discount on parts and accessories.

NEED A SECOND CAR ... OR cheap transportation? No money down & payments as low as $17.07 per month will buy a '46, '47 or 48 model. Join our driving customers.
LAKE ORION MOTOR SALES
M-24 at Buckhorn Lk. MY 2-2611

DODGE V8 1953 DEMONSTRATOR. Private owner. Low mileage. Fully equipped. Blue & ivory. 44 Chamberlain St., after 5 p.m.

1948 DODGE CLUB COUPE VERY clean throughout, radio, heater, good tires, and motor. FE 2-7512.

DODGE '52, '51 PONTIAC 2 DRS. Low mileage. Good condition. MI 4-9085.

SMALL TOWN
DEALER
CAN OFFER A
BETTER DEAL
IN A GUARANTEED
USED CAR
COME OUT & SEE!

1953 PLYMOUTH CRANBROOK 4 DR., LOW MILEAGE. DOWN PAYMENT $544. MONTHLY PAYMENTS, $51.33.

1953 PLYMOUTH CAMBRIDGE CLUB COUPE. A REAL BUY AT $390 DOWN. PAYMENTS, $38.73.

1949 PLYMOUTH SPECIAL DELUXE 4 DR., HAS NEW RUBBER. YOUR CAR DOWN & $29.50 PER MONTH.

1952 PLYMOUTH CRANBROOK CONVERT. COUPE. THIS ONE IS A BEAUTY. $445 DOWN & $41.53 PER MONTH.

1952 CHRYSLER SARATOGA CLUB COUPE. SEE THIS ONE. $650 DOWN. $65.33 A MONTH.

2 CHRYSLER DEMONSTRATORS FOR SALE WITH A BIG DISCOUNT.

Clarkston
MOTOR SALES
CHRYSLER — PLYMOUTH
Clarkston, Mich. Ph. MA 5-2921
Open 8:30 a.m.—9 p.m. daily

For Sale Used Cars 55

PONTIAC
RETAIL
STORE
GOODWILL
USED CARS
"Not a Name but a Policy"
ACROSS FROM POST OFFICE ON MT. CLEMENS ST.
BUY YOUR USED CAR FROM A DEALER YOU KNOW

1946 AND 1947
FORDS
PONTIACS
CHEVROLETS

1948 AND 1949
CHEVROLETS
PONTIACS
PLYMOUTHS
FORDS
NASH
HUDSONS

SPECIAL!
'49 PONTIAC
$695
'48 HUDSON
RADIO & HEATER
$295
'50, '51 AND '52
AND A FEW '53s
CHEVROLETS
PLYMOUTHS
PONTIACS
FORDS
DODGES
NASH
OLDSMOBILES
HARDTOPS
SUBURBANS
STATION WAGONS
SEDAN DELIVERIES

SPECIAL!
'50 NASH 4 DR.
Ambassador
Radio & Heater
Hydramatic
$595
'52 PONTIAC
Deluxe Chieftain
Radio, heater &
Hydramatic
$1,495
PONTIAC
RETAIL
STORE
Factory Branch
63 Mt. Clemens at Mill
Phone FE 3-7117

ESSEX, 29, GOOD CONDITION. $90. FE 4-3738.

CENTRAL LINCOLN MERCURY
40 W. Pike St., Pontiac
FE 2-9167
Investigate our 5 year plan. Discount on parts and accessories.

'47 FORD GOOD CONDITION, 28 E. Chicago.

1930 MODEL A COUPE, A-1 CONdition. $100. OR 3-2404.

'50 FORD 2 DR.
Radio, heater, clean inside and out, license No. JW 84 43.
$595
MICHIGAN'S FINEST
THE BIG PAVED LOT
ON THE CORNER OF
WOODWARD AND 13 MILE ROAD

FORD '47, 4 DOOR HEATER. $195. 63 S. Perry. FE 5-4685.

FORD '49, $400. OR 3-3902.

1947 FORD STATION WAGON, good condition, inquire. OR 3-1873 after 6:00.

1950 FORD V-8 RADIO & HEATer, excellent cond. $695, call Al Phillips. FE 2-2273 after 5 p.m.

FORD 1951 BLACK CONVERTible, with overdrive white walls, radio and heater. Very clean. $975. EM 3-4854.

'37 FORD, $70. OR 3-9242.

'51 FORD
CUSTOM CLUB COUPE
Radio, heater, blue and grey finish. Lic. No. DK 12 80.
$795
MICHIGAN'S FINEST
THE BIG PAVED LOT
ON THE CORNER OF
WOODWARD AND 13 MILE ROAD

1946 2 DOOR FORD GOOD CONdition. FE 2-7705 or can be seen at 22 Dakota after 5 p.m.

'50 HUDSON 2 DR.
Radio, heater, original dark blue finish, perfect tires and motor. Lic. No. EL 14 98.
$495
MICHIGAN'S FINEST
THE BIG PAVED LOT
ON THE CORNER OF
WOODWARD AND 13 MILE ROAD

'51 HENRY J
Two tone ivory and Chinese Red. 5 excellent tires and a good motor. Lic. No. EF 22 88.
$495
MICHIGAN'S FINEST
THE BIG PAVED LOT
ON THE CORNER OF
WOODWARD AND 13 MILE ROAD

HUDSON '49 GOOD CONDITION. Reasonable. 120 Starr St. FE 4-4208.

For Sale Used Cars 55

HABEL
O.K.
USED CARS
YOU WILL BE PLEASED WITH THESE CARS
Serviced to Serve in a Separate Shop

'50 Dodge
4 Dr., Radio & Heater
Bargain at—
$695

'52 Chev.
Special 2 Dr., Heater, Dir. Signals, Nice Gray Finish, Only 12,000 Miles
$1,145

'51 Stude.
Heater & Overdrive
Clean
$795

'52 Chev.
2 Tone Green, Radio & Heater, a Nice 2 Dr.
$1,095

'49 Merc.
CLUB COUPE
New Paint
$645

'49 Chev.
A Sharp Convertible, Radio & Heater
$695

THREE
'51 Chev.
4 Door, 2 Door
Your Choice
$1,045

34 Years of Customer Confidence
THE WORKINGMAN'S LOT
JACK
HABEL
S. Saginaw at Cottage
PHONE FE 4-4546

'48 HUDSON COMMODORE 6, $110 down. Balance in 5 payments of $39.39 month or will sell $295 cash. 121 W. Sheffield.

CY
OWENS
Your Ford Dealer

1953 FORD CUSTOMLINE, 4 door, radio and heater, smooth going with Fordomatic drive. This is a very clean car and you'll drive it with pride ... $1,995

1949 FORD, Clean as can be and has white sidewall tires, radio and heater ... $595

1950 Ford "6" save gas, save money with the Overdrive on this clean Ford. Equipped with radio and heater ... $1,195

1953 FORD VICTORIA. Everything you want! Fordomatic transmission, sparkling 2 tone finish, grey & black, white sidewall tires, and only 2,500 miles ... $2,295

1952 Chevrolet 2 door sedan, an attractive and clean two ton, and here's a price that hard to beat $1,095

1951 Ford Station Wagon, very handy anywhere, good tires and motor, radio and heater ... $995

CY
OWENS
Your Ford Dealer
147 S. Saginaw St.
Phone FE 5-4101

51 & 52 MODELS, NO MONEY down. A good credit record and $59.67 per month will get you a sharp late model car. See 'em now, join our riding customers.
LAKE ORION MOTOR SALES
M-24 at Buckhorn Lk. MY 2-2611

WE WANT YOU
TO HELP US BECOME
THE MOST REPUTABLE
NEW & USED CAR DEALER
IN
OAKLAND COUNTY!

Come in tonight and see our fine selection of used cars.

Keller-Koch
CHRYSLER-PLYMOUTH DEALER
479 S. Woodward, Birmingham
Midwest 6-1200

For Sale Used Cars 55

OLIVER'S
Thanksgiving
Specials
No "turkeys" here—good, clean Used Cars. Come in and see for yourself.

No. 191
1950 PLYMOUTH
4 Door Deluxe
$795

No. 203
1947 BUICK
Special 4 Door
$395

No. 217
1950 CHEVROLET
Styline 2 Door
$845

No. 243
1950 BUICK
Special 4 Door
$945

No. 257
1951 CHEVROLET
Deluxe 2 Door
$1,145

No. 258
1950 CHEVROLET
4 Door
$895

No. 259
1949 BUICK
4 Door
$895

No. 305
'52 BUICK
Super 4 Door
$2,095

No. 278
1950 BUICK
Special 2 Door
$1,045

No Payments Until January 7, 1954
These Cars Are All WINTERIZED
OLIVER'S
210 Orchard Lake Ave.
FE 2-9101

LINCOLN-MERCURY IS THE BUY
JACK HODGE IS THE GUY
Salesman of new and used cars
CENTRAL LINCOLN MERCURY
40 W. PIKE ST.
Cass at W. Pike St.
Bus. FE 2-9167 Res. FE 2-0847

LINCOLN COSMOPOLITIAN '49. R & H, overdrive. $575, terms. OR 3-7971.

'50 MERCURY, HOT ENGINE. Must sell 137 Calvert St. FE 5-6739.

'40 MERCURY SEDAN, NEW paint, new battery, A-1 motor and body, good tires. FE 4-8728.

'51 NASH 4 DR. O.D.
63 S. Perry FE 4-4685.

'51 NASH "600"
Sedan, radio, heater, overdrive, spotless maroon finish. Lic. No. BV 51 55.
$595
MICHIGAN'S FINEST
THE BIG PAVED LOT
ON HE CORNER OF
WOODWARD AND 13 MILE RD.

NASH STATION WAGON '52, 1 owner, 10,000 mi. Sharp. May be seen anytime. 247 State St.

'53
NASH
Ambassador Sedan
Demonstrator
Custom Equipped
HYDRAMATIC DRIVE
RECLINING SEATS
SOLEX GLASS
WHITE WALL TIRES
KIMBALL
BROS. INCORPORATED
YOUR NASH DEALER
Lawrence & Cass Aves.
FE 4-1545
Open Nights

NASH 1947 AMBASSADOR RADIO & heater. Runs good. Reasonable. FE 2-8468.

'51 NASH RAMBLER
CONVERTIBLE
Radio, heater, ivory finish with blonde op. Lic. No. DF 72 95.
$595
MICHIGAN'S FINEST
THE BIG PAVED LOT
ON THE CORNER OF
WOODWARD AND 13 MILE ROAD

OLD '47, 5 PASSENGER COUPE. New brakes & tires. Best offer. FE 5-9540.

'47 OLDS
Radio, Heater, Hydramatic. A clean good running car. Priced to sell.
WE BUY, SELL OR TRADE
WEST SIDE Used Cars
923 W. Huron FE 4-2185

'49 OLDS CONVERTIBLE, CLEAN. $775 OR 3-7713, or OR 3-8449.

'47 OLDSMOBILE
SEDANETTE
Radio and heater, Hydramatic, original green finish, good tires and motor.
$195
MICHIGAN'S FINEST
THE BIG PAVED LOT
ON THE CORNER OF
WOODWARD AND 13 MILE ROAD

For Sale Used Cars 55

If It Isn't a Good Car . . . It Isn't a Bargain!
Here Is A GOOD CAR.
'50 DODGE
Coronet Fordor
$895
$245 Down

At $895 you are buying this car at about ½ the new delivered price. This is the Coronet model with radio, heater, gyromatic shift, clock, etc., and very good tires. See and drive this car before you buy.

MORE GOOD BUYS AT BRAID'S
'49 CHEVROLET TUDOR
'53 WILLYS HARDTOP
'49 DESOTO CONVERTIBLE
'52 CHEVROLET TUDOR
'50 DESOTO FORDOR
'48 CHEVROLET TUDOR
'52 DESOTO 8 FORDOR
'52 PLYMOUTH TUDOR
'48 CHEVROLET BUS. CPE.
'52 PLYMOUTH CLB. CPE.
'49 WILLYS STATION WAG.
'52 PLYMOUTH STA. WAG. Radio, heater, 1,600 miles.
'48 PACKARD CONVERTIBLE
'51 DESOTO CLB. CPE.
'48 PLYMOUTH TUDOR
'52 STUDEBAKER PICKUP
'50 CHRYSLER FORDOR
Only 6,000 actual miles.
3—'51 PLYMOUTHS—all 1 owner cars
4—Pre-war transportation specials.

BRAID
MOTOR
SALES
DeSoto-Plymouth Dealer
30 Years Fair Dealing—
Cass at W. Pike St.
FE 2-0186

'51 PACKARD 4 DOOR
'53 FORD VICTORIA
Many, many more clean and good used cars—
RUSS' Used Car Lot
1005 S. Lapeer Rd., Lake Orion
(M-24 at Clarkston Rd.) MY 2-3111

PACKARD '46, 4 DOOR, RADIO and heater. $195. 63 S. Perry. FE 5-4685.

PLYMOUTH 1937, $40. FE 5-2959.

PLYMOUTH '51, 4 DOOR, $850. EM 3-4195.

1946 PLYMOUTH 4 DR. RADIO & heater. $245.
You'll Do Better at Larry's
303 S. Saginaw

'47 PONTIAC — TAKE OVER PAYments if taken at once. FE 2-0430.

'51 & '52 TODELS, RADIO HEATer, good tires, low mileage. No money down. Only $58.67 per month. Don't wait. Join our riding customers.
LAKE ORION MOTOR SALES
M-24 at Buckhorn Lk. MY 2-2611

PONTIAC CATALINA '51 HYDRAmatic. OA 8-3528.

PONTIAC '47 2 DR. SEDAN, R & H, original owner. OL 6-0702.

'50 PONTIAC "8"
DELUXE SEDAN
Radio and heater and Hydramatic. Lic. No. EB 33 60.
$795
MICHIGAN'S FINEST
THE BIG PAVED LOT
ON THE CORNER OF
WOODWARD AND 13 MILE ROAD

Bright
Spot
Orchard Lake at Cass

'52 Buick Riviera Coupe
'52 Cadillac 62 4 Dr.
'52 Olds 98 deluxe 4 dr.
'52 Cadillac convertible
'52 Ford 8 4 door
'52 Chev. Fleetline 2 dr.
'52 Olds super 88 2 dr.
'52 Pontiac Chieftain 4 dr.
'51 Chev. Fleetline 2 dr.
'51 Pontiac Chieftain 4 dr.
'51 Olds 98 4 dr.
'51 Buick super 4 dr.
'51 Pontiac Chieftain 2 dr.
'51 Ford 8 Victoria
'51 Cadillac 62 4 dr.
'50 Chev. Fleetline 4 dr.
'50 Pontiac Chieftain 4 dr.
'50 Cadillac 61 club coupe
'50 Olds 88 2 dr.
'50 Chevrolet Styline 2 dr.
'50 Olds 88 4 dr.
'50 Olds 98 4 dr.
'49 Pontiac Chieftain 4 dr.
'49 Cadillac 62 4 dr.
'49 Olds 88 convertible
'49 Pontiac sedan coupe
'49 Olds 88 club sedan
'48 Cadillac 62 4 dr.
'48 Ford 8 2 dr.
'48 Hudson 4 dr.
'47 Frazer 4 dr.
'47 Buick sedanette
'47 Dodge sedan
'46 Mercury convertible
'46 Ford 8 2 dr.
'46 Pontiac sedan coupe
'41 Oldsmobile 2 dr.

JEROME
OLDS-CADILLAC
Used Cars—Orchard Lake at Cass
Phone FE 4-8324
New Car—260 S. Saginaw
Phone FE 5-2500

Sale Used Cars 58

Telephone
Telegraph
Telewoman

are the three best ways of communication. But—for TRANSPORTATION instead of communication, come to the Central Lincoln Mercury Used Car Lot on the corner of Cass and W. Pike.

'49 Chev. Convert.
Radio and heater. Top is like new. Miodle of the winter price.

'49 Ford Sedan
Small loan priced. Radio, heater. Clean auto

'50 Mercury Sedan
Tires barely used. Spare tire never on the ground. Clean! Clean! Clean!

'50 Buick 2 Dr.
Super Sedan. Radio and heater. Just a good car. Priced to move.

'51 Hudson
A very sharp automobile. Priced to move.

'51 Plymouth 4 Dr.
Sedan. New car finish. Engine is just comfortably broken in. Bargain priced.

'52 Pontiac
Radio and heater. Hydramatic. Fine shape. Priced to drive away.

'52 Lincoln Capri
4 dr. Radio and heater. Automatic window lifts. Automatic shift, Wholesale priced.

'53 Ford Victoria
Loaded with extras. Radio, heater, Fordomatic, dual exhausts, Spotlight, leather seats, white walls. $400 under new car price.

SEE THEM TODAY!

CENTRAL
LINCOLN-MERCURY
Pike St. Lot
Cor. Pike & Cass
PHONES:
FE 4-3885 FE 4-5114
FE 2-9167

1949 PONTIAC STREAMLINER, 6 door, radio, heater. 31,500 miles, new white wall tires. Back up lights, turn signals, windshield washers, very sharp. $945. FE 2-9783

We Trade
For Less

'51 Buick spec. 4 dr., $1295
'51 Chev. dlx. 2 dr....$895
'51 Ford dlx. 8 4 dr...$895
'50 Pont. 8 dlx. 4 dr. $895
'49 Pont. 8 dlx. 4 dr. $695
'49 Buick super 4 dr. $695
'47 Ford 8 dlx. 2 dr. $395
'47 Pontiac dlx. 4 dr. $495

Anderson
Pontiac-Buick
7551 Auburn, Utica, Mich.
Ph. Collect, Utica 3001

SOCIAL AGENCY
One driver car. 1952 Pontiac 8 cylinder, 2 door, sedan, dark green, with heater and directional signal. Less than 6,000 actual miles. Price $1,350. Call EM 3-3124.

PONTIAC 1953, CYLINDER DELUXE, Hydramatic & etc. 2,300 miles. 690 Second St.

PONTIAC '51, 2 DR. 8 GOOD tires. 6244 Pine Knob Rd. between Waldon and Maybee Rds. after 5 p.m. and all day Sunday.

PONTIAC, '47, $50 DOWN, TAKE over payments. 2074 Ridge Road.

ECONOMY SPECIALS

1949 Nash	$395
1948 Buick	$295
1941 Chevrolet	$ 75
1950 Ford	$795
1947 Hudson	$195
1950 Buick Riviera	$995
1948 Kaiser	$195
1948 Plymouth	$395

We have a hundred other cars to choose from.

ECONOMY USED CARS
22 Auburn FE 4-3131

CHECK THE USED CAR AND TRUCK, SURE!

BUT CHECK THE DEALER, TOO!

You'll find that . . . FORD DEALERS

are reliable merchants in business to stay

FORD DEALERS don't depend on used car profits to stay in business

FORD DEALERS have facilities to check every used car

And remember ONLY

FORD DEALERS SELL A-1 USED CARS AND TRUCKS

CY OWENS
See your Ford Dealer
P.D.A.P.

147 S. Saginaw FE 8-4101

1946 PONTIAC, 6, 4 DOOR SEDAN. Radio, Heater. Good rubber, battery, brakes, Midwest 4-door.

'48 PONTIAC 2 DOOR
Deluxe 8 streamliner, R&H, this is a sharpie, don't miss it!
Huron Motor Sales
983 W. Huron FE 2-2641

1952 DELUXE PONTIAC 8, 2 door, hydramatic, radio, heater, seat covers, low mileage, like new. Must be sold. 68 Newberry.

For Sale Trucks 56

FORD, 1950, ½ TON STAKE. Good condition. $495. FE 4-2097.

GMC 1941 PANEL TRUCK. $100 FE 4-0030.

HABEL
O.K.
USED
TRUCKS
RECONDITIONED
RIGHT
IN A
SEPARATE SHOP.

'46 Chev.
SEDAN DELIVERY
Very Clean
A Bargain At
$225

'48 Dodge
½-TON PANEL
New paint, good body & engine.
$345

'47 Ford
½-TON PANEL
DARK GREEN
$275

'49 Stude.
CA B& CHASSIS
2 TON
$545

NEW
CHEVROLET
TRUCKS

Take your choice of America's Choice. Our seelction is big, but money difference is small.

THE THRIFTY TRUCKERS LOT
JACK
HABEL
S. Saginaw at Cottage
PHONE FE 4-4546

FORD DUMP, '52, SELL OR trade. FE 2-7840.

INTERNATIONAL '47 TRUCK, vanette body. Good condition. Cheap. EM 3-2080.

ROUND THE WORLD TRUCK BARGAINS
1951 Chev. Excellent condition. Brand new 14 ft. stake body
1950 Ford F 2, ½ ton stake
1953 Ford sedan delivery
1951 Ford F 3, 1 ton stake
1951 Chev. sedan delivery
Each truck is a sensational bargain backed with a 6 month written guarantee. Act today before all these big round the world bargains are sold by Birmingham's largest Ford dealer, Harold Turner, Inc. 464 S. Woodward, Birmingham. MI 4-7500.

1949 POWER WAGON WRECKER. 1952 Ford wrecker, 1947 Dodge wrecker 1942 Dodge 4x4 wrecker, 1952 Chevrolet pickup, 1952 Ford pickup, ½ and 1 ton. 15 other pickups to choose from. Selection of all types of trucks. We trade for anything of value. Michigan Auction Mart, Lake Orion, Phone MYrtle 2-1631.

1953 PICKUP, ½ TON, LOW MILEage $995. 640 Peacock. Call after 3:30.

New & Used Trucks
WILSON
GMC CO.
809 S. Woodward
FE 4-4531

'49 1½ TON STAKE TRUCK, stock racks. Take over payments. FE 4-6196.

LARRY
JEROME
Rochester Ford Dealer
TRUCKS

1952 FORD, F-6
10 ft. dump
8 cylinder, 2 speed axle

1952 FORD, F-6
12 ft. stake
8 cylinder, 2 speed axle

1952 FORD, F-6
176" cab & chassis
8 cylinder, 2 speed axle

Save Over 50% On These Nearly New Trucks

1948 WILLYS
½ ton pickup
$395

1951 CHEVE
¾ ton pickup
$495

1947 DODGE
2 ton cab & chassis
$295

LARRY
JEROME
MAIN STREET AT THE BRIDGE
Ph. OL 1-9711
"FOR MORE THAN 30 YEARS A GOOD PLACE TO BUY"
OPEN EVENINGS

Motor Scooters 58

1951 CUSHMAN MOTOR SCOOTER, dual exhausts, goods conditon. Will sell with $25 down and no interest. See it at 1707 Inverness in Sylvan Village or phone FE 4-1197.

NEW & USED CUSHMAN SCOOTers. 13 S. Paddock. FE 4-4346.

MOTORSCOOTER, PERFECT CONdition. FE 4-0030.

MODEST MAIDENS — By Jay Alan

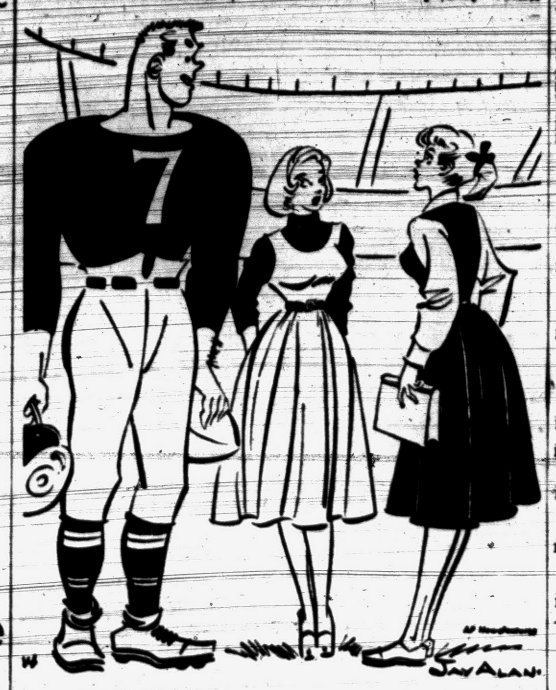

"Of course those really aren't his shoulders, they come off, but aren't they beautiful?"

For Sale Motorcycles 59

FOR PARTS & SERVICE ON YOUR Harley Davidson, see Harley Davidson Sales Co., 321 S. Saginaw.

For Sale Bicycles 59A

WANTED: GIRL'S 26" BICYCLE MUST BE REASONABLE. PH FE 5-6787 EVES.

VERY GOOD 26" GIRL'S BIKE, cheap. 89 Gladstone Place.

STURDY TRICYCLE, ADJUSTAble seat. 41 Oneida.

Boats & Accessories 60

MERCURY MOTORS, MOST MODels now available for immediate delivery. Terms.
GENESEE SALES
2101 Dixie Hwy. FE 2-8788

ORDER YOUR 1954 JOHNSON outboard motor now. Starcraft metal boats. Tee-nee trailers. Marine supplies & paints of all kinds. Owens Marine Supplies.

MERCURY OUTBOARD MOTORS Sales & Service. Terms to suit you. Shorty Hook's place. 3730 Orchard Lake Rd. at Pine Lake FE 2-5260

BRAND NEW 1953 MODEL MERcury 7½ HP outboard motor. $150. Call King Bros. FE 4-1112 or FE 4-0734.

Transportation Offered 62

TRANSPORTATION PAID TO California, drive cars. FE 4-5139 or FE 2-0373.

FURN VAN GOING NORTH PART load either way. FE 5-6806

'47 PONTIAC — TAKE OVER PAYments if taken at once. FE 2-0430.

Swaps 63

EQUITY IN 2 BEDROOM BEACH cottage & '51 Pontiac for equity in larger house. FE 7-9193.

SWAP IN YOUR OLD SKATES ON a new pair. Christmas toy and now open. Do your shopping early. Lay away for Christmas. Complete line of fireplace fixtures. Barnes Hardware, 742 W. Huron.

EXCHANGE YOUR LAND CONtract (where you have sold property) for late model car & cash. H. J. VanWelt. OR 3-1358

TRADE YOUR OLD REFRIGERator or anything of value on a new Crosley Shelvador. $199.00. terms, $2 per week. MY 3-3711.

WOOL RUG & PAD IN GOOD condition, will trade for boy's 26 in. bike. FE 5-5720.

CONSOLE TV SET FOR BOYS sidewalk bike or rabbit, hound and cash. OR 3-0787.

1953 4 DOOR PONTIAC CHIEFTAIN sedan. Hydramatic, 2 tone, radio and extras. Trade for land contract house or what have you.
WILLIS M. BREWER
116 Roosevelt Hotel
FE 4-5181 FE 2-8532

TRADE YOUR LAND CONTRACT, small house mortgage, equity, furniture autos, for new or used well known good house trailers.
TRAILER EXCHANGE
60 S. Telegraph Open Eves.

NEW ELECTRIC PORTABLE SEWing machine, plus extra attachments, pinking shears etc., for late model cabinet electric sewing machine, must be in good condition. FE 2-3623 after 6 p. m.

FOR SALE OR TRADE 300 Savage. FE 4-2272.

F-8 FORD TRACTOR, GOOD CONdition. OR 3-2937.

2 ENGLISH SETTERS FOR SALE or trade, EM 3-2364.

For Sale Clothing 64

SHEARED BEAVER, SIZE 10 FE 4-7241

2 NEW FORALS, SIZE 9 & 12, 3 pair of new shoes, size 6 A pair of new white roller skates with case, size 6. FE 4-1152.

1 FOX SCARF, 1 YR OLD., REAsonable. FE 7-8433.

BOY'S BROWN CORDOROY REversible finger-tip coat, size 14, $6.00. Call FE 4-5156.

LADY'S COAT, GREY, PERSIAN lamb trim. Almost new. Size 18 to 20. EM 3-2087.

WOOL GABARDINE TOP COAT, zip in lining, like new; size 16. FE 2-7066.

3 SPORT COATS SIZE 14, GREY WOOL, CARACAL COLLAR, $20. COVERT CLOTH, NATURAL COLOR $15. BOTH COATS LIKE NEW. CALL FE 2-1346 or 12 LIBERTY MANOR AFTER 7 P.M.

DEER SKIN JACKET, SMALL size, never worn. Ladies coats, size 12 to 14, new. FE 5-7332.

BLUE BALLERINA LENGTH formal, size 22½, reasonable. FE 5-0426

$200 FUR COAT, SIZE 14, WORN 1 season, like new, sacrifice $80. FE 5-7742.

Sale Musical Goods 65

ACCORDIONS, FACTORY PRICES, rich tones, finest quality, all sizes and colors. Save money. 7 Prall (off W. Huron), basement apt.

SPINET PIANO RENTALS WITH option to buy, $10 monthly. Gallagher's. FE 4-0566.

8 FLAT CLARINET, GOOD CONdition. metal. FE 2-4718.

PIANO TUNING AND REPAIRing. Oscar Schmidt. FE 2-8217.

PIANO TUNING & REPAIRING. Call Frank Boeberitz, FE 4-7546.

GRINNELL UPRIGHT PIANO & ¾ size violin, copy of the Stradivarius. FE 4-2070.

RECONDITIONED USED PIANOS $65, $75 & $95. Free delivery. 1 year guarantee. Gallagher's. FE 4-3566.

19" STROMBERG CARLSON AM & FM with 3 speed phonograph. Gallagher's. FE 4-0566.

USED SOLOVOX, $175. GALLAgher's. FE 4-0566.

USED TRUMPET, GOOD CONDItion, call after 5:30, 784 N. Perry.

USED B FLAT CLARINET, GOOD condition. FE 7-0571 after 4 p.m.

NEW CONSOLE PIANO 39" HIGH, 88 key direct blow action, rich mahogany case, excellent tone. Nationally known. Our 20th anniversary special. Limited stock, $525. $20 delivers anywhere in Michigan. Gallagher's. FE 4-0566.

Sale Household Goods 66

TWIN BED & SPRING $10.00, STUdio couch $14.50, Lounge chair $6.00, davenport & chair $15.00, Library table $6.95, Plant stand $1.50, refrigerator $39.50, Washer $17.50, Portable washer 9.50, New fiber wardrobes $7.95, New TV tables $6.95, Unfinished chest of daws $15.00, Unfinished drop leaf tables $10.95, Furniture of all kinds, Bank Furniture, 13 Auburn, Open until 9 p. m. Friday night. FE 4-7881.

5 PIECE LIVING SUITE, $39. OCcasional chair, $10. FE 2-6617.

Sale Household Goods 66

WAYNE GABERT'S
APPLIANCE SPECIALS
GE table model TV A-1 ..... $59
$159.95 Duo-therm oil heat, complete with blower, new $129
GE ironer, open end. $49.95
$299.95 Maytag auto washer. $269
$379.95 Kelvinator refrigerator with auto defrosting $289
$239.95 Bendix clothes dryer. $199
Frigidaire refrigerator, A- cond. $70
Good selection used washers. Many others to choose from
121 N. Saginaw St. FE 5-6189
Up to 24 months to pay

MOTOROLA TELEVISION, 7 INCH table model, good condition, only $29.50. MI 6-1306.

SHOP SUBURBAN
& SAVE
Where your dollars have more sense at the L & S SALES CO. The Big Red barn, 3345 Auburn Rd., 1 mi. E. of Auburn Heights. 2 acres of free parking.
NEW AND USED
Beds of all kinds and sizes
Lamps, table and floor.
Chine closets
TV Sets and radios.
Refrigerators, all kinds.
Ranges, gas and electric.
Heating stoves and oil space heaters.
Chrome dinette sets.
Chest and dressers.
Bedroom suites.
Living room suites.
Dining room suites, etc.
COME OUT AND SHOP
L & S SALES CO. FE 2-3866

MATTRESSES AND HOLLYWOOD beds, all new, you save. Closed on Sat. Hilberg, 52 Williams. FE 5-8633.

LINOLEUM, 9x12, $3.95
Reg. $4.98 house paint ..... $2.89 gal.
Jack's Linoleum, 183 N. Perry

PORTABLE RADIO, $10. SMALL radio $5. One $8. FE 5-8755.

LIVING ROOM SUITE. PIANO. MA 4-1023

GOOD USED WASHER. $35. FE 4-3664

USED TRADE-IN
CLEARANCE

Washer	$19.95
Sofa	$24.50
Gas range	$29.50
Vanity, full size bed, blond.	$39.50
Davenport and chair	$49.50
Radio & phonograph comb	$79.50
6 pc. dining rm suite, mahogany.	$89.50
GE auto washer, used 6 mos.	$195.

MANY OTHER ITEMS
CONVENIENT CREDIT TERMS
THOMAS ECONOMY
FURNITURE CO.
361 S. Saginaw

KENMORE WASHER 2 YEARS old, Excellent condition. $50. MY 3-0105.

FILET TABLECLOTH, 70 x 90. Ivory. $60 can be seen at 145 S. Edith St. OR 3-1673.

9 CU. FT. REFRIGERATOR $50. 17 in. floor model Television & aerial. $100 EM 3-5767.

GARLAND GAS RANGE, LIKE new, 10 in. television and stand, 9x12 rug pad, like new. FE 4-7810

GE TELEVISION, EXCELLENT condition. FE 4-2780.

MUST SACRIFICE, 9x12 RUG AND pad, grey and green, like new. FE 5-4562.

6 CU. FT. FRIGIDAIRE. GOOD condition. $35. MAyfair 6-3900. 4654 Franklin Rd.

TELEVISION—TRADE IN MODELS of all makes & from 10 inch to 20 inch. Table models & Consoles—especially priced to sell fast as low as $39.50.
The Good Housekeeping Shop of Pontiac
51 W. Huron FE 4-1555

DESK & CHAIR, RADIO-PHONOgraph & 100 records, Pembroke & cocktail tables, All 18th century mahogany. Like new. OR 3-0681.

REBUILT SINGER PORTABLES $27.50
Sewing Machine Sales Co.
21 E. Water St. FE 2-7848

IRONRITE IRONER - DELUXE model, floor sample, 1 only, reg. $274.95, spec. $249.95. Washers, trade-in models, all makes, good operating condition, $14.95. Motors, used ½ and 1-6 h.p., from $4.00
The Good Housekeeping Shop of Pontiac
51 W. Huron FE 4-1555

7½ CUBIC FT. COLDSPOT REfrigerator $50. 215 S. Tilden after 5:30.

FOR SALE, REBUILT WASHING machines, all makes, FE 4-5169

DUNCAN PHYFE DROP LEAF table mahogany, 6 chairs, seat 12. $75. MA 4-2222.

COMPLETE SINGLE BED, LIKE new, $25; Motorola combination radio $25. FE 2-2986.

MUST SELL, DINING TABLE, buffet & 6 chairs, $55. OR 3-1502.

MAHOGANY TWIN BEDS, BOX springs and mattress. 107 Glenwood.

DAVENPORT & CHAIR. GOOD condition. OR 3-0125.

BLOND LANE CEDAR CHEST. $25. FE 5-5216.

REFRIGERATOR, FURNITURE, & TV set, lamps. Call FE 2-2295.

FULL SIZED BED COMPLETE. 123 Dwight.

USED REFRIGERATOR, EXCELlent condition. FE 2-1427.

RED CHAIR, $35; BLOND GOSsip bench, $9, step-table, blond, $7; GE steam iron, $10; GE automatic iron, $4. FE 2-4037.

CHROME DINETTE SETS. Assemble these yourself and save 4 chairs & table, $69.95 value, $39.95. These are brand new 1953 models. Famous make. All popular colors. Come in, look, compare, and be convinced of these extraordinary bargains. Michigan Fluorescent, 393 Orchard Lake Ave.

3 PIECE BEDROOM SUITE, Excellent condition. FE 4-4479.

LATE MODEL WHIRLPOOL washer, $35. FE 2-8623.

LATE MODEL ROPER GAS stove, 2 ovens, perfect condition, excellent buy at half cost. FE 5-8923, 305 S. Tilden.

VANITY AND BENCH, $5.00. Large size Warm-Morning heater, $15.00. 2074 Ridge Road.

1953 GENERAL ELECTRIC REfrigerator, used 1 month, reasonable. FE 2-8474.

9x12 FIRTH RUG, CEDAR WARDrobe; utility cabinet. FE 5-4962.

FOR SALE NORGE FULL GAS table top model, A-1 condition. Cheap. OLive 2-6881.

GAS STOVE WITH VISU-LITE oven almost new. FE 7-7866.

SIDE ARM HEATER — 30 GAL. gas log, baby crib, cheap. Eve. FE 5-0030.

Sale Miscellaneous 68

HURRY

You have a few days left to purchase your home freezer at the sale price.

BLACKETT
INC.
YOUR FERGUSON DEALER
OR 3-1209
5454 Dixie Hwy Waterford

WHITEMAN GASOLINE CEMENT troweling machine. Excellent condition. See Al Davis, Tel-Huron shopping center, 891 W. Huron.

CHICAGO ROLLER SKATES. Men's size 11½, women's size 10. Cases and stops included. Like new. FE 5-1949.

SPACE FOR RENT IN HEATED commercial garage for pump & paint shop. Write box 88, Pontiac Press.

MUST SELL!

BOY'S BLACK SHOE ROLLER SKATES SIZE 9½ WORN FEW TIMES. WILL SELL REASONABLE. FE 2-0839.

2 WHEEL TRAILER, $25. FE 5-2846.

STOCK REDUCTION
SALE
Fir 2x4's 6c lin. ft.
Fir 2x6's 9c lin. ft.
Fir 2x8's 12c lin. ft.
Sheeting Boards, $75 per M
Knotty Pine Paneling, $155 per M
4x8 Cedar Siding, $130 per M
Craftmaster Paint, $2.75 gal.
Full line of building supplies. All our prices are reasonable.
BLACKETT'S
Buliding Supplies
8161 Dixie Hwy. Clarkston
MA 5-5811

2 PIECE LIVING ROOM SUITE. boy's 26 inch bike. Cole water heater and tank. FE 4-5728.

MYERS PUMPS
½ h.p. shallow well jet pumps $99.50
Also convertible to deep wells
Shallow and deep well jet pumps sold and installed.
NO MONEY DOWN
Used pumps
KELLY'S HARDWARE
3994 Auburn at Adams FE 2-8811
Auburn Heights

REV SATIN, LATEX PAINT. EASY to apply. No paint odor. Dries in 20 minutes. Washable. 21 beautiful colors. Oakland Fuel & Paint. 436 Orchard Lake. FE 5-8150.

GLIDDEN SPRED SATIN. Warwick Supply FE 4-5000.

HOLLINGSHEAD VARIETY STORE. 7 miles out Baldwin. Armstrong floor covering and Mac-O-Lac paints. We sell for less.

FUEL OIL, TANKS
FE 4-2070

PLYWOOD
All kinds, plain & decorative. Kitchen cabinet doors & drawers made to order.
PONTIAC PLYWOOD CO.
1468 Baldwin — FE 2-3543

LUMBER
BUILDER'S SUPPLIES
Insulation at new low price, roofing and siding. Cement and mortar. Rock lath and plaster board. Doors for interior & exterior. Paneling, W.P. and cedar. Plywood, plyscord. Weldtex, etc. Windows & windowsills. flooring and siding. Our lumber is all under cover, for better lumber at lower prices see us now. Free delivery
Paul St. Cyr Lumber Co.
EMpire 3-2731 6120 Bogie Lake Rd.
Commerce, Mich.

LUMBER BARGAINS
2x4x8' studs ..... 48c ea.
MICHIGAN W. PINE 2x6's 10c ft.
2x4's all lengths ..... 7c ft.
1x6 Douglas Fir sheathing
Used pipe and fittings.
SURPLUS LUMBER
& MATERIAL SALES CO.
8340 Highland (M-59) OR 3-7082
Open 8 to 5:30 Except Sundays

ALWAYS WRECKING
Save on used bldg. material, a million feet of good sound lumber, doors, plumbing, sash, angle iron, brick. We deliver. Union Bldg. Supply Co. 12540 W. Eight Mile Rd., corner Orchard Lake Rd. Farmington 6-2808. Open daily 8:00 to 6:00, Sunday 10:00 to 2:00.

ANGLES, CHANNELS, BEAMS, pipe, reinforcing rods, basement posts, complete line of structural steel, new and used. Typhoon Steel Co., 135 Branch St. (across from American Forging & Socket). FE 4-0583.

ALL SIZES GAS & ELECTRIC heat and cook stoves, full automatic electric ignition oil furnaces and floor furnaces, carburetors and parts for oil burners, bottle gas tanks, hot plates and fittings for trailers and cabins.
PETRO HEAT SERVICE CO.
Associated With Trailer Exchange
60 S. Telegraph
Open Evenings & Sundays P. M.

300 AMP. WELDER PORTABLE, like new, $395. Michigan Auction Mart, Lake Orion. Phone Myrtle 2-1631.

USED REFRIG., STOVES, FURnaces oil burners, blowers, etc. Wayne Heating & Air Conditioning Co., 460 West Huron.

USE OUR TOOLS, DO YOUR OWN plumbing, wiring, repairing. Complete stock soil, sewer crock and drain tile. Montcalm Builders' Supply, 156 W. Montcalm. FE 5-4711. FE 2-7620 Fri. thru Wed., 9 to 6:30. Closed every Thurs.

OUT OF PAWN SHOT GUNS & rifles $12.50 & up. Ben's Loan Office 4 Patterson.

FULL SIZE BABY CARRIAGE. Like new. FE 5-7433

ELECTRIC HOT WATER HEATer, 40 gal. MA 6-2177.

BABY SCALES, BATHINETTE, stroller, toilet seat. Very reasonable. 315 Oak Vista St., Clarkston. OR 3-7975.

STATIONARY LAUNDRY TUBS. FE 3-7564

WOULD LIKE TO SELL 5 ROOM Duo-Therm oil heater, like new. FE 3-3887

GAS SPACE HEATER, 20,000 BTU. New, Motorola truck radio. $35. 315 N. Paddock. FE 4-1736.

AUTO. GAS WATER HEATERS. $49.50.
WALLY'S
Plumbing & Heating Supplies
Dequindre at 20 Mile. Open Sunday
REVERE TAPE RECORDER
Like new. FE 2-7775

24 IN. COAL OR GAS CONVER. furnace, $50 or trade. FE 4-1932.

REINFORCED CONCRETE SEPTIC tanks. Ph. OR 3-7086.

LIONEL & AMERICAN
FLYER-TRAINS
AUTHORIZED FACTORY SERVICE and genuine factory parts.
Free test on factory analyzer
Tasker's, 63 W. Huron St.
Phone FE 5-6261

WALL BOARD
4'x8'x⅜" HEMLOCK $1.93
Ceiling Tile 11c Sq. Ft.
Wall Plank 11c Sq. Ft.
BLAYLOCK
COAL & BUILDING SUPPLY CO
81 Orchard Lake Ave. FE 3-7101

ARCO GUN TYPE CONVERSION oil burner. Honeywell contfols. Extra heavy 275 gal. tank. $85. FE 7-9915.

KENMORE OIL HEATER 2 POT and blower, very good condition. 486 Tallahassee, off Sarasota, after 6 p. m.

LUXAIRE FURNACE, GROSS OUTput, 66,000 BTU and 220 gal. fuel oil tank; hot water heater. Electromaster range. Washer, dining room suite. Ph. Romeo 3219

NEW ELECTRIC WATER PUMP. $65; small oil burner, $40. FE 7-7175.

OIL CONVERSION BURNER, NEW combustion chamber. $65. FE 5-0564.

SELLING BELOW WHOLESALE
49c Plastic Tile 23c

49c 4½ FT. WALL TILE	12c
79c Plastic Linoleum	39c yd.
10c Linoleum Tiles	7c
9x9 Asphalt Tiles	2c off
$2.49 Armstrong's Inlaid	99c yd.
$3.95 Dutch Paint	$1.49 gal.
Linoleum Remnants	25c yd.
$1.49 Anti-Freeze Alcohol	69c gal.
12x12 Linoleum Rugs	$6 off
$4.95 9x12 Linoleum Rugs	$2.95

Harold's, 140 S. Saginaw

DOUBLE RED STAMPS TODAY
FE 2-5456 Free Delivery Free
Open Friday 9 A.M. to 5 P.M.

Sale Miscellaneous 68

WANT TO BUY STORM WINdows, glass sizes 30x16, 30x24, 24x30, reasonable. Phone FE 4-0808.

Burmeisters
OPEN 8 A.M. TO 8 P.M.
SUNDAY 10 TO 3
LUMBER

2x4 No. 2 fir, L. ft.	7c
2x6 No. 2 fir, L. ft.	11c
1x12 W. pine board per M	$95
1x10 W. pine board, per M.	$90
1x8 W. pine board, per M.	$85
4x8 ⅜ plyscore, each	$5.75
20 lbs. of felt, per roll	$2.50
2" insulation, 100 ft.	$5.00
½x8 cedar siding per M.	$149.00
210 lb. shingles, sq.	$6.95
7x8 steel garage doors	$54.50
Sheet rock 4x8' C&C	$1.35
Combination doors	$18.95

HARDWARE - PLUMBING
BOYDELL PAINTS
IF YOU ARE BUILDING A HOUSE DRIVE OUT TO BURMEISTER'S AND SAVE UP TO $500 ON ALL MATERIALS
Make Sure It's
Burmeisters
Northern Lumber Co.
8191 Cooley Lake Rd.
WE DELIVER
70 Mile radius
with 8 trucks serving you
EM 3-4650 EM 3-3996

2 WHEEL TRAILER, 16 IN. wheels. Good condition. FE 7-6981.

TALBOT
Rock lath, $1.30 a bundle; 4x8 sheet rock, $1.40; No. 2 box pine $11 a hundred; No. 2 flooring and insulation 1025 Oakland. FE 4-2622

NEW BUILDING 20x24, TO BE moved. MA 6-2166.

2 ROYAL OAK WINDOWS 24"x24", glass, $15.00. 2 storm sash & screens 28x55, $6 or $90 Forrest Dr. R. 6. EM 3-2067.

1 CAR GARAGE, EXC. CONDition. Move from property. Reas. OR 3-7302.

NORGE OIL SPACE HEATER. Good condition. FE 5-8438.

INSULATION
STORM DOORS
COMB. STORM SASH
Awning Type Windows
M. A. BENSON
849 N. Saginaw FE 4-2521

AIR COMPRESSORS
ELEC. SEWER CLEANER, WALLPAPER STEAMER, SPACE HEATER.
CONE'S RENTAL
1251 BALDWIN FE 2-0077

5 & 6 ROOM QUAKER OIL CIRculator, thermostatic controlled blower, very good condition, $50. MY 3-0597

HEATING - WE SPECIALIZE IN new construction or remodeling. Square ducts or round. F. H. A. Terms. Call Stan Garwood. EM 3-2080.

FOR SALE — FOUR BURNER electric range, good condition. Reasonable. 28 Collingwood

FLOOR SANDERS, FURNACE cleaners, wallpaper steamers for rent. Oakland Fuel and Paint. 436 Orchard Lake. FE 5-8150.

OIL HEATING STOVE, LARGE size baby bed, $10. OR 3-2284.

BEDROOM SUITE, 6 MONTHS old, Regina floor polisher, Kenmore vacuum cleaner on cart, 2 floor model radios, FE 4-2882.

BATHROOM FIXTURES, SOIL pipes and fixtures, automatic oil and gas water heaters, oil and coal furnaces, steam and hot water boilers, oil fired.
HEIGHT'S SUPPLY
2689 Perry St.
Phone FE 4-9431

USED ELECTRIC MOTORS, ¼ & 1-6 h.p.; refrigerators, washers, electric and gas ranges at low prices. The Good Housekeeping Shop, 51 W. Huron

9x31 DOUBLE SINKS, $20.95; medicine cabinets with lights, $22.50; G. A. Thompson, Sons, 90 S. Perry.

USED ELECTRIC REFRIG AND elect. washing machines. Guaranteed. $39.50 up. Roy's replacement 96 Oakland Ave.

JACKSON'S RENTAL
Chain saws Skill saws, cement and clay hammers, etc. FE 4-5340

PLUMBING SPECIALS
52 GAL. ELECTRIC WATER HEATER INSTALLED FREE ON EDISON LINES $99
4 IN. SOIL PIPE $2.75
3 PC. BATH SET, A QUALITY WITH TRIM. $69.50
OPEN SUNDAYS 10 TILL 12
ARNASON PLUMBING
PH. ORTONVILLE 130
WE DELIVER

CEMENT BLOCKS
Immediately delivered 84 Sheffield
Ph. FE 2-6401 or FE 2-7276
Russell Lemon

Overhead Garage Doors
Stop & see the only door with the stabilizing arm. No more scuffed side jams. Easy to operate, fully painted. Built to last the life of your garage. No. 1 & No. 2 doors available in all sizes. Installation and remodeling service available. Call for free estimates.
BERRY DOOR CO.
370 S. Paddock. FE 2-0203

HEAT YOUR HOME
Economically with H. C. Little fully auto. furn. & heaters. The one that lights itself & burns No. 1, 2 or 3 oil. No messy low pilot fire. Floor furnaces a specialty. Demonstrations daily. $20 to $40 allowance for your old heater. No cash down, liberal terms.
PETRO HEAT SERVICE CO.
Associated With Trailer Exchange
60 S. Telegraph
Open Evenings and Sundays P.M.

EXTRUDED ALUMINUM DOORS $43 each. 24x24 aluminum windows $14 each. Pine and redwood windows & doors, reasonable. FE 4-0576

TRANSISTOR HEARING AIDS, free demonstration. Rule's Drugs, FE 2-2900.

NEW CABINET SINK, 66" KITCHen cabinet, 20x20 FE 2-7798.

SET OF AMERICANA ENCYCLOpedias and 10 books of knowledge. Also 10 books of children's classics. FE 2-1039

2 SETS WOOD GARAGE DOORS, complete with hardware. $10 each. FE 5-6688

BROWN FUR COAT, SIZE 16. Good condition, $20. Nearly new chair bed and red leather chair, small walnut chair. FE 2-6978.

PICTURE WINDOWS, WINDOW frames storm sash & cabinets made to order. FE 4-1965.

NO DOWN PAYMENT
If your home is incomplete and you want to finish it, contact us at once. Low rate of interest, over 1,000 satisfied customers, will recommend our deal to you. Write Box 6 Pontiac Press

WOLVERINE
LUMBER & WRECKING CO
300 S. Paddock. FE 2-9784

No. 5 oak flooring per M $95.50
Mahogany flush doors ..... $9-$11
Birch flush doors, ... $7-$8.
1x6, 1x8, 1x12 per M. $100
2x4 used per ft. 5c
2x4 new per ft. 7c
3 pc. bathrm. set $115
New free stand, R. T. Toilets $22.95

FIRE BARGAINS
Fibre glass Installation ..... $2-$3
Masonite, Per sq. ft. 9c
4x8 ⅜" sheet rock $100
"BUILDING?
See us for free estimates in savings up to 15 per cent on plumbing and building materials.
GOOD STOKER, TRADE FOR large maple drop leaf or will sell. FE 2-9002.

2 WHEEL TRAILER WITH STOCK rack $50 FE 5-6376

RED AND BLACK PLAID HUNTing outfit. Also 41 Plymouth car. 3335 Curwood. Drayton Plains.

HOT WATER HEATERS, 30 GAL. gas, new, approved for use on Edison and Consumer lines. $89.50 values at $49. Slightly marred. Also elec., oil and bottle gas heaters at terrific values. Michigan Fluorescent, 393 Orchard Lake Ave.

LADIES' WRIST GOLD DIAMOND ring, weight of diamond 92 points. Very fine color. Will sacrifice for a quick sale. Write Box 11, Pontiac Press.

Sand, Gravel, Dirt 68A

FERTILIZER
Orders taken for winter delivery on cow, horse & goat manure. L. Slade. FE 5-0446

SAND, GRAVEL, FILL DIRT. Orlando 3-8500. Mike Jenkinson.

3,000 YARDS RICH BLACK TOP dirt. State tested. 3883 Andersonville Rd. MA 5-6080.

FILL SAND, GRAVEL, TOP SOIL. Call FE 7-8083.

GRAVEL, SAND FILL DIRT. C. E. Howe, Sand & Gravel. OR 3-7716.

GARDEN MANURE. PROMPT delivery. FE 4-3371.

Shredded Peat Humus
FE 7-0240 (3 yds. $12) FE 5-7606
PROMPT DELIVERY ON 2 YARD load of black dirt, peat. OR 3-9644.

PROMPT DELIVERY ON BLACK dirt, gravel and manure. FE 4-6640

FILL SAND
Sand & gravel top soil, black dirt and manure FE 4-6640.

RICH TOP SOIL SAND & GRAVEL FE 2-0603

PROCESSED ROAD & DRIVEWAY gravel, crush-run 00-40 and cushion sand. Wilkinson Sand & Gravel FE 4-0218 or FE 2-0303.

WASHED SAND AND GRAVEL fill dirt Road gravel, trucking cement and mortar Pontiac Lake Building Supplies. OR 3-1534

ROAD GRAVEL, DRIVEWAY gravel, cement, gravel fill sand FE 4-3263 Tanner Sand & Gravel

TOP SOIL, SAND, GRAVEL, AND fill. FE 5-7850 FE 4-1303.

Sporting Goods 68B

Art Lawson Gun Shop
EXPERT GUN REPAIR
Reblu ing, custom stocks, sights, scopes and access. Every caliber ammunition. New and used guns. Sale or trade. Shooters' supplies. 6451 Dixie Highway MA 5-7926

YOU CAN SAVE 20 PER CENT to 40 per cent on ice skates, Chicago roller skates, archery, fishing tackle, golf, Korean boots, binoculars, sporting goods, fine luggage & leather goods. Use our Christmas Lay-away—
PHILIPS 79 No Saginaw Street

BUCKSKINS TANNED, $3.00; Deer heads mounted $20; Gloves, coats, purses, etc. Est. 1927. E. W. Lemster, 5311 N. Center road, Flint, Michigan.

NEW STYLES IN LUGGAGE FOR ladies and men by Samsonite, Skyway, American Tourister, Leather wallets, purses, billfolds, Dopp kits, fitted dressing cases, brief bags, portfolios at low prices. Initialing free.
Use our Christmas Layaway
Philip's 79 N. Saginaw

It's
Your Deal
For A Boat At
Slaybaughs
CHRISTMAS LAY-AWAY
GIFT CERTIFICATES
Sportsmen
SEND YOUR WIFE
TO SLAYBAUGHS
FOR YOUR
CHRISTMAS PRESENT
Open Sundays 9 to 5.
Associate Johnson Outboard Dealer
630 O

(Advertisement)

Weak, Tired, Nervous, Pepless Men, Women

Get New Vim, Vigor, Vitality

Say good-bye to those weak, always tired feelings or nervousness due just to blood's lack of iron. Get up fresh, be peppy all day, have plenty of vitality left over by evening. Ostrex contains iron for blood plus supplement doses vitamins B_1 and B_2. Trial size (7 days) costs little. Also see money-saving Economy size. Try Ostrex Tonic Tablets for new pep, vim, vigor, better nerves, today.

At all drug stores—in Pontiac, Simms Bros., Walgreen's and Cunningham's.

Sings Jail-House Blues: Not One Prisoner Today

NEWKIRK, Okla. (UP) — Kay County Sheriff Roy Welch complain his crime-busting business has fallen off so much that all he and his deputies have to do is serve legal papers and deliver mental patients to hospitals.

Welch says that for the first time since 1938 there is not a single prisoner in the county jail.



MORE WATER AFTER DIP — Prof. Auguste Piccard sips water after diving his bathyscafe 10,330 feet to bottom of Tyrrhenian Sea off island of Ponza near Italian mainland.

New York Asks Citizens to Save Scarce Water

NEW YORK (UP)—With New York City's reservoirs down to 45 per cent of capacity, Water Commissioner Dominick Paduano has asked citizens to conserve supplies. It was the first such appeal since 1949-50, when the reservoirs fell to 33 per cent of capacity.

Wrecks off North Carolina's coast are useful. Location of 64 ships sunk by submarines in World Wars I and II are marked and are favorite goals of sport fishermen.

School Is Well-Kept

MCNEILL, Miss. (UP) —Upkeep of the school here is no problem. Each summer the Coast Electric Power Association donates paints, wax and other materials and the residents, children too, pitch in to renovate the schoolhouse.

Beautiful Convenient

PERRY MOUNT PARK CEMETERY

TELEPHONE FE 4-1563

878 NORTH PERRY STREET

Fully Automatic—Fully Proved

PowerFlite

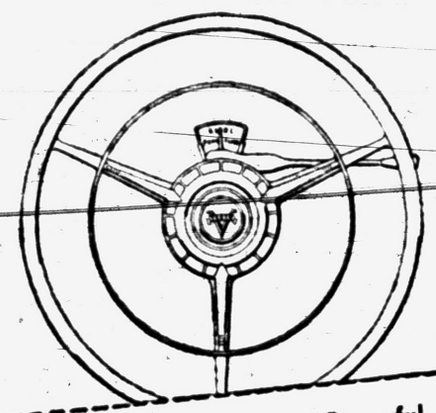

The Newest, Smoothest, Most Powerful Automatic Transmission of Them All!

In official AAA tests, a PowerFlite-equipped '54 Dodge V-8 set 65 new records for stamina, performance and acceleration! *No other automatic transmission can offer such proof of all-around greatness.* Try PowerFlite yourself! No clutch to press. No gear shifting. Just one surge of uninterrupted power. See your nearby Dodge Dealer.

New '54 **DODGE**

RIEMENSCHNEIDER BROS.

232 South Saginaw Street Pontiac, Michigan

Pair Who Tried to Escape Reds Meet in Kansas

MANHATTAN, Kan. (UP) — Frank (Pappy) Noel, Associated Press photographer, and Capt. Zach Dean met here last night for the first time since they were separated at a Korean prison camp early this year.

The two men once tried to escape from their prison in North Korea and wandered three days in the rain before they were recaptured.

Dean's home is near Douglass, Kan., not far from Wichita. He was home on leave from duties in the Pentagon in Washington and flew here to meet Noel, who was addressing journalism students at Kansas State College.

They threw their arms around each other, laughing, and promptly forgot the students and faculty members in recalling their days as prisoners of war.

Umbrella Has Window of Plastic for Safety

NEW YORK (UP) — Something new in umbrellas has been designed especially for youngsters.

The umbrella features a window of clear vinylite plastic in order to make street crossing on rainy days safer for school children.

This safety window is stitched firmly into the fabric between two ribs of the steel frame. The window is tough and flexible, but easy to keep clean. The umbrella comes with colorful loop or crook handles.

Just Wishful Thinking

HARTFORD, Conn. (UP) —While the temperature sizzled in the 90s, the City Purchasing Division settled down to approving plans for new snow removal equipment.

Save Your Car



RIDE THE BUS

To Work . .
To Shop . .
In All City Travel Needs.

Try it for a Week or Two!

PONTIAC CITY LINES

SEARS ROEBUCK AND CO. $5 DOWN SAVINGS

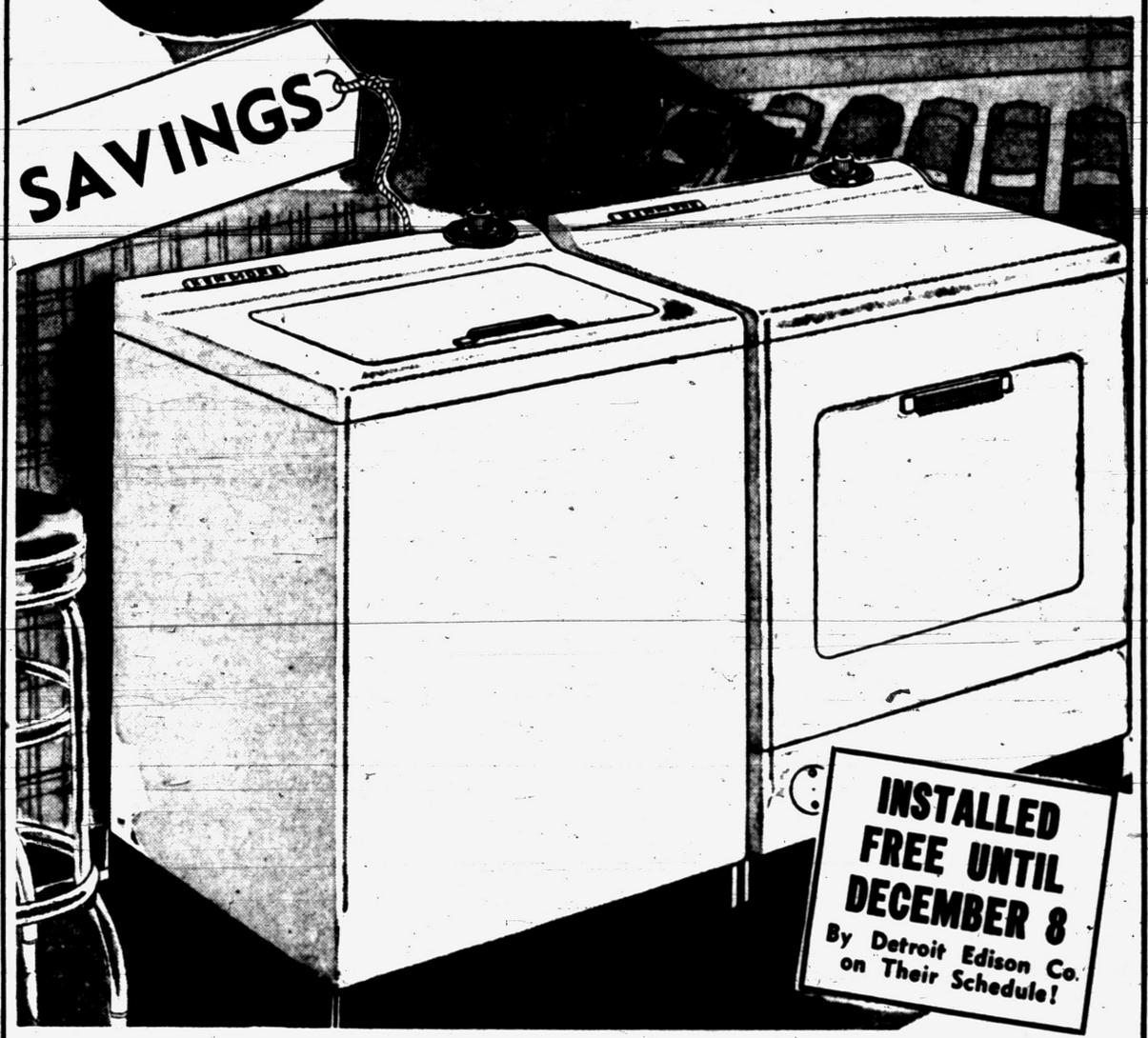

INSTALLED FREE UNTIL DECEMBER 8
By Detroit Edison Co. on Their Schedule!

KENMORE WASHER

Specially Reduced at Sears!

$5 DOWN DELIVERS! **$188**

✓ Washes, Rinses, Spin Dries an 8 Lb. Load

Kenmore's one dial does the work for you . . . complete wash comes out sparkling clean in a fraction of the time! Agitator action gets clothes cleaner! A perfect match to the Kenmore Dryer . . . AND a perfect Christmas gift to be treasured for years to come! Just $5 down will deliver it to your home—or hold it in layaway! Do it now . . . and save!

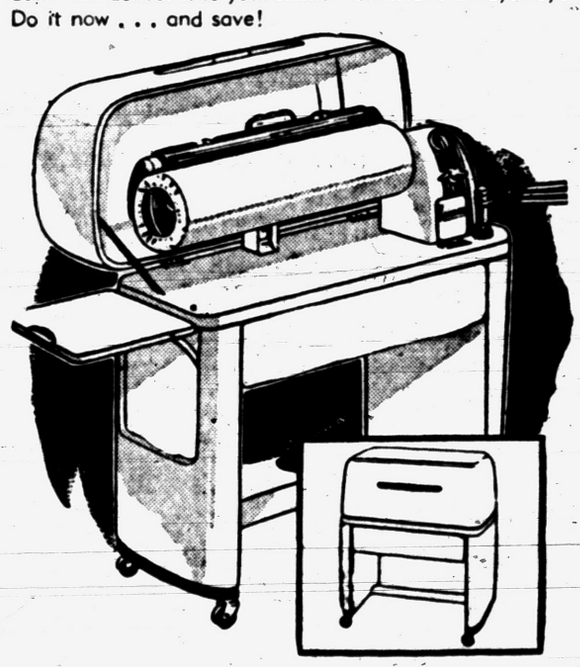

AUTOMATIC DRYER

Installed by Detroit Edison!

$5 DOWN DELIVERS! **$148**

✓ Specially Reduced for This Sale!

For sunshine anytime—day or night, it's Kenmore . . . the Dryer that makes your clothes fluffy-dry, sweet-smelling and wrinkle-free in minutes! What a work-saving combination gift for the housewife . . . Kenmore Washer and Dryer for years of easy service! Just $5 Down will hold this Dryer in layaway!

Kenmore Gas Clothes Dryer.....$188

OPEN FRIDAY & SATURDAY NIGHTS UNTIL CHRISTMAS

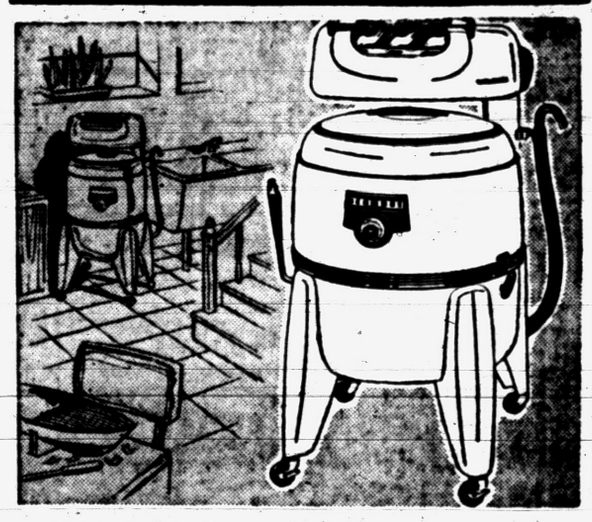

KENMORE IRONER

$149.88

$5 DOWN Delivers

Compare this smashing low price . . . compare Kenmore quality! You can't buy better or save more! Ironer has full 26-in. roll, clothes rack, handy knee control! Lets you iron twice as much in half the time, sitting down! Save now!

KENMORE WASHER

$144.88

$5 DOWN Delivers

See this new Kenmore with Visi-Matic wringer . . . at 15.07 savings! A fingertip control starts it, times it and stops it . . . all in one easy operation! Regularly priced at 159.95, now reduced to just 144.88! Save now!

Appliance Department—Main Floor

"Satisfaction guaranteed or your money back" SEARS 154 N. Saginaw St. Phone FE 5-4171

OPEN FRIDAY & SATURDAY NIGHTS UNTIL CHRISTMAS

SEARS ROEBUCK AND CO



CHRISTMAS LAY-AWAY SALE

JUST $5 DOWN

Will Deliver or Hold Either 'til Dec. 15

Kenmore Tank-Type or Upright Cleaners

Tank-Type, complete with attachments will clean everywhere with ease . . . and it's easy to store! Lay yours away now . . . at Sears!

YOUR CHOICE **38.88**

Upright is equipped with powerful motor to give exceptional cleansing suction above the floor as well as on carpets, linoleum or wood.

Sears, Roebuck and Co.
154 North Saginaw St.
Gentlemen: Please send me further information describing Kenmore Vacuum Cleaners!
NAME .....
STREET OR RR .....
CITY ..... PHONE .....
I am under no obligation to buy

PHONE FE 5-4171 FOR FREE TRIAL AT HOME

FLOOR Polisher Sale! 48.88

The perfect polisher that's easy to operate! With Tampico bristles.



Vacuum Dept. Main Floor

"Satisfaction guaranteed or your money back" SEARS 154 N. Saginaw St. Phone FE 5-4171