The Weather
U.S. Weather Bureau Forecast:
Fair and Pleasant Tommorow
Details Page 2

THE PONTIAC PRESS

Home Edition

114th YEAR ★★★★ PONTIAC, MICHIGAN SATURDAY, AUGUST 11, 1956—32 PAGES ASSOCIATED PRESS UNITED PRESS PHOTOS INTERNATIONAL NEWS SERVICE 7c

Truman to Tap His Man Today

Oakland Democrats Pour Into Windy City for Convention Stay

By JOE HAAS

CHICAGO—With the opening of the Democratic national convention only two days away, members of the party from the Pontiac area are arriving here.

Those two Oakland County stalwarts, Willis M. Brewer of Pontiac, and Carlos Richardson of Waterford, are among the first to arrive. They are considered to be the Mr. Democrats of the county when it comes to convention procedure.



HAAS

The former turned the county chairmanship over to Richardson when he was appointed manager of the Pontiac branch office of the Secretary of State, a juicy plum that came as a reward for his service to the party. He is the first Democrat to hold that job for a generation or two.

Both Brewer and Richardson are among Michigan's 44 delegates, but that only remotely states the case. Willis is considered to be about as close to Governor G. Mennen Williams as other higher ups in state Democratic circles.

I happen to know Soapy confers with him on many matters of statewide importance, and at least one of national scope. He has told me that he considers the Oakland County man to be among the best posted in Michigan, politically and otherwise. Their twosomes are frequent.

Having more to do with one phase of Michigan convention

(Continued on Page 2, Col. 5)

Harriman Sees Chance to Win

Haas Fires Questions and Gets the Outlook of the 'Rich Man'

By JOE HAAS

CHICAGO — The Michigan delegation will be urged by Gov. G. Mennen Williams to throw its support behind Harriman, after the initial ballot, it was indicated here this afternoon.

CHICAGO — Averell Harriman told me last night: "If Stevenson does not win by the second ballot, I expect to be at the head of the ticket in the November election."

* * *

Harriman has little hope of winning on the first or second ballot, but looks for enough favorite son and Kefauver delegates to begin an upward climb in the third ballot.

In my interview with Harriman Friday, he asked more questions than I did. He remembered making the same queries to me four years ago.

"Because you then did not try to jolly me, but talked straight from the shoulder, I'll ask two of the same questions."

THE QUESTIONS

The first was, "Why do you think a wealthy man cannot be elected president?" He recollected that four years ago I told him that a great many people are jealous of financial success, expecially when the foundation for it was inherited.

He agreed with me, but pointed out that he had built well on the financial foundation given him. He feels his contribution to good government in services rendered by himself in high positions should more than offset the feeling against him, "because I not only was born on the right side of the railroad track, but my father owned the track."

The other question was: "What inspires a man of great wealth to seek the highest office in the world?"

* * *

Harriman answered: "Service is the only thing you can give away without wondering if you're doing the right thing. I have found that the most difficult thing in the world is to give away money. Look at the foundations."

Busy Port Said Loves Tourists — and Business

PORT SAID, Egypt (UP) — The sleepy town of Port Said shut down early as usual. By 10 p.m., all shops were closed and most lights were out. A few white-uniformed policemen patrolled lonely beats in the arcaded streets.

An hour after midnight Port Said awakened. Lights blazed again. Horse-drawn carriages clattered through the streets and ancient taxi cabs wheezed past.

Every shop in town had opened its shutters and merchants were talking at mile-a-minute clips in many languages, trying to sell souvenirs of Egypt.

This nocturnal activity, common in Port Said, was caused by one thing—the arrival of a passenger liner loaded with well heeled tourists. It had anchored in the harbor, waiting to pass through the Suez Canal on a trip to the Far East.

* * *

Ships entering the port at night must wait in the harbor till 7 a.m. Then they join the morning convoy for the 14-hour trip south through the waterway under the guidance of canal pilots.

While the ships wait, most tourists go ashore. Merchants, hawkers, vendors and guides descend on them, offering every kind of souvenir from fly whisks to fezzes. For the stay-aboards, merchants roll out in skiffs to sell from the side of the ship.

Headlines of the world's press tell of tension over Egypt's nationalization of the canal, but business goes on as usual for Port Said merchants.

There are two convoys daily—morning and evening—from each end of the canal. At almost the same time a convoy leaves Port Said, another starts from the other end at Suez. All ships must travel in convoy because the canal is too narrow to permit unescorted navigation.

Teenager Kills Himself Playing Russian Roulette

Brother, Buddies Try to Halt Suicidal Game in Living Room

A Keego Harbor teenager killed himself playing Russian roulette last night when he fired a fatal bullet into his head despite warnings of a brother and two companions.

The victim, 17-year-old Allen E. Rickel, of 1801 Sylvan Glen, was pronounced dead shortly after 8 in the Rickel living room where the four youths had been watching television.

An autopsy today will be part of an investigation into the apparently accidental death by State Police and Keego Harbor Patrolmen James Sisk and Dale Halgemo.

Witnesses were Allen's brother, Carl, 13; George Deacon, 18, of 2405 Fordham St., and Earl I. Sawyer, 19, of 3166 Tribham St.

They were unable to explain why Allen fired the shot. They said he failed to heed their warnings to stop pulling the trigger "because it will go off."

The boys said Allen gave no explanation for going to his father's bedroom to get the .32 calibre revolver.

Tests of powder burns and casts of the other boys' hands will be made today.

"It appears to have been accidental," a trooper commented.

The boys told investigators Allen had gone to the bedroom and came out pointing the gun at them.

They said they kept warning him not to. He finally stopped and took five bullets out of the six-shot pistol and then put the gun up to the side of his head.

"The boys said the gun went off at the same time they were yelling at him to stop pulling the trigger," an investigator said.

Mr. and Mrs. Vern C. Rickel, his parents had been out visiting a neighbor at the time.

Canadian Fires Blazing Round in Tam Tourney

CHICAGO (UP) — Al Balding of Erindale, Canada, was off to the week's most sensational start in the "World" golf tournament today, being 7-under-par through the 1st 13 holes of the third round.

While all of the 36-hole leaders were late starters, Balding took off on the rain-soaked Tam O'Shanter course with a 1st nine of 33, three under regulation. Then he strung out successive birdies 4-2-3-3 on the next four holes.

He entered the 3rd round with 146 to be imbedded in a field that included 51 pros who were under par at the halfway point.

Bo Wininger and Cary Middlecoff led the par-busters into the 3rd session with 9-under-par 135s.

Truman's Decision May Sway Convention



WHICH WAY WILL HE LEAN? — Party leaders and delegates alike eagerly await Harry Truman's announcement of his preference for Democratic presidential nominee. In above composite picture he is flanked by two leading contenders, Adlai Stevenson (left) and Averell Harriman (right). AP Wirephoto

Both Candidates Hoping for Nod From Ex-Chief

Delegates Are Waiting HST's Announcement at 3:30 This Afternoon

CHICAGO (AP)—Harry S. Truman kept Adlai E. Stevenson and Gov. Averell Harriman on the political hot spot today waiting for him to name his preference for the Democratic presidential nomination.

Truman jealously guarded his secret from a succession of callers in advance of a 3:30 p.m. EST news conference.

But most signs pointed toward a pronouncement that—while he regards both Stevenson and Harriman as equally qualified, capable men—he would vote for Harriman if he were a delegate to next week's convention.

Truman is not a delegate, but will address the convention Friday.

This sort of endorsement by the former President would boost the New York governor's stock with-

Other Convention Stories, Page 2

out the party-wrecking effect of any statement which implied that Stevenson lacked the qualifications to become the nominee.

WILL BACK NOMINEE

Truman has made it emphatically clear that, come what may, he expects to support and work for the Democratic nominee. With Stevenson presently in a commanding position to win the nomination, associates thought Truman would not want to say anything against Stevenson that might be embarrassing in the general election campaign.

Truman, a political realist, was said by friends to recognize that any personal pat on the back for Harriman would not necessarily result in the New Yorker's nomination.

Stevenson's backers have claimed 630 of the necessary 686½ votes on the first ballot. Harriman's supporters have said they will have 350 to 400. Both claims might be inflated.

The Stevenson camp estimated it might lose 50 votes by a Truman nod to Harriman. Harriman's followers said they could come close to Stevenson's claimed total on the first count.

Whatever his reasons for making it, Truman's endorsement was sure to have a psychological impact on the convention. Truman controls no state delegation, not even that from his home state of Missouri.

The civil rights issue was causing some fireworks in platform committee hearings but leaders

(Continued on Page 2, Col. 2)

4-H Youths Pack Ribbons Away

Hundreds of Oakland County youths will pack ribbons away today, load prize livestock back into trucks and end the 1956 4-H Club Fair.

Behind them, they will leave well-plowed fields, thoroughly-trodden paths between booth sites and the realization among thousands of visitors that the farmers of tomorrow are as skillful at their chosen vocations as any in history.

Last night's carnival and 4-H Cavalcade of Horses drew the largest crowd by far of the five-day run.

50 ENTERED

A group of some 50 4-H boys and girls showed their steeds in a horse show during arena activities last night.

An impressive array of farm machinery, featuring the latest innovations in power steering, hauling equipment and combines, also drew attention to the area.

Yesterday afternoon, runnersup in the Tractor Field Day contest finished in a tie with Charles Wright of Galloway Lake taking top plowing honors and James Thompson of Milford taking the top tractor operation award.

BYRAN, STORM JUDGE

Second place in the plowing contest went to Lynn Rowe of Gingellville and Thompson took third. Second place in the operational event went to Paul Norland, of Bloomfield Township, with Rowe coming in third.

Robert Bryan, a Pontiac soil conservationist, judged the tractor contest. Supervisor was Leon Storm of Lake Orion.

After horse judging today, the over 2,000 4-H boys and girls will begin to haul their exhibits and animals back home.

The carnival will continue through tonight. The exhibit booths will be closed this afternoon.

Ferndale Teacher Named Principal of Bagley School

A former Ferndale teacher, John F. Perdue, has been named principal of Bagley School by the Pontiac Board of Education.

He is the first Negro to be named a school principal in Pontiac.

Mrs. Golda Holecheck, principal of Bagley School for 20 years, has been named principal of LeBaron School to replace Mrs. Beryl Sherman, who retired in June.



JOHN F. PERDUE

Perdue, 44, will take over duties for the fall semester. He plans to move to Pontiac from his present home in Detroit.

Perdue attended college after service in the Army during World War II. He was graduated from the University of Toledo in 1950 and received a master's degree from the University of Michigan in 1955.

He formerly was associated with an insurance agency in Philadelphia, where he was born.

Perdue has taught seventh and eighth grade subjects at Grant School in Ferndale for seven years.

Oakland Cyclist Killed in Crash

William Burleigh Thrown Head-on Into Oncoming Car on Nine Mile Road

A Madison Heights motorcyclist was killed on E. Nine Mile Road in Warren Township yesterday when thrown into the path of an oncoming car after striking the rear of another car which stopped suddenly.

William Burleigh, 26, was dead on arrival at William Beaumont Hospital in Royal Oak.

Police said Burleigh apparently smashed the rear of a car driven by Richard Rucker, 24, of Van Dyke, careened to the other side of the road, and crashed head-on into a car driven by Ezra Meade Jr., 36, of Hazel Park.

The drivers are being questioned by township police.

Watta Y'no — a Nice Weekend

Partly cloudy with little change in temperature is the prediction for the Pontiac area tonight. The low will be near 60 degrees.

The weather man says tomorrow will be fair and pleasant with a high of 82 to 86 degrees.

In downtown Pontiac, the lowest temperature reading preceding 8 a.m. was 60 degrees. The mercury rose to 82 degrees at 2 p.m.

Legislature Recesses Again

Refuses to Act on Bills to Help Jobless; Sets Sept. 19 to Reconvene

LANSING (UP) — Michigan's Legislature recessed its marathon special session for the fourth time yesterday without acting on Gov. Williams' unemployment compensation proposals.

* * *

The lawmakers agreed to return Sept. 19. In the meantime, they said, they will keep an eye on the unemployment picture.

Rep. George Van Peursem (R-Zeeland), House Labor Committee chairman, said Republican majority members are satisfied the unemployment situation has improved and no emergency action is necessary.

Van Peursem's committee has been studying the governor's plan since the first days of the session in early June.

The committee all but strangled the governor's bill but left the way clear for a compromise plan.

* * *

"It seems clear to us that the turning point has been reached," Van Peursem said. "We now have reason to hope, barring unforeseen developments, that August — not September—will see us past the peak of the unemployment situation."

Detour on U. S. 25

LANSING (UP) — The State Highway Department said today a detour will start on U.S. 25 Monday near the St. Clair-Sanilac county line. The detour will permit paving of 3.7 miles of the highway.

3 Killed, 8 Injured Near Saugatuck

SAUGATUCK (INS) — Three persons, including a mother of three, were killed instantly and eight others seriously or critically injured early this morning in a headon collision near Saugatuck.

Mrs. Cynthia Sirk, 26, of Watervliet, Jesus Laca, 25, of Holland, and Alejandro Gutierrez, 24, of Holland, were all killed when a car driven by Laca crashed headon into one driven by Mrs. Sirk on U.S. 31. Mrs. Sirk's husband, 32, and daughters, Louandra, 4, and Cynthia, 2, were seriously injured. Her parents, Oscar Smith, 72, and his wife, and Mrs. Sirk's son, William, 10 months, were in critical condition.

Cleveland Pro 11 Crushes College All-Stars 26-0

By BRUNO KEARNS
Sports Editor, Pontiac Press

CHICAGO—An educated "Toe" and bulldozing "Mo" were weapons the Cleveland Browns used to whip the College All-Stars, 26-0, in a lustreless football game at Soldier Field here last night.

The toe was that of veteran Lou Groza who kicked for 14 of the Browns' 26 points and if was linebusting Ed "Big Mo" Modzelewski who put Groza into kicking position each time.

Groza kicked four field goals in four attempts, plus two extra points. This was a new record for total number of field goals in an All-Star game and also by one individual.

The crowd of 75,000 expected to see a wide-open game after Earl Morrall of Michigan State hit end Harold Burnine of Missouri with a first down pass on the Stars' first play from scrimmage.

(Continued on page 14, column 3)

Bustling Betsy Rams Toward West Indies

MIAMI, Fla. (UP) — Hurricane Betsy, packing winds up to 120 m.p.h., howled near the tiny island of Dominica in the British West Indies today.

In a 6 a.m. advisory, the San Juan, P. R., weather bureau said the season's first Atlantic hurricane was centered about 450 miles east-southeast of San Juan and was moving west-northwest at 16 m.p.h. The center was about 1,516 miles southeast of Miami.

* * *

Small craft in the Leeward and Windward Islands should remain in port, the advisory said. A hurricane watch is in effect for Puerto Rico and the Virgin Islands.

Future Reporters View the News



BUDDING JOURNALISTS — Learning by example, two Pontiac High School students and their advisor look through a viewer at outstanding front pages during a workshop conference at the University of Michigan. At the left, Advisor Robert Beauchamp discusses the finer points of makeup with Douglas Rasmussen, of Richmond; Harry Van Matre, 597 W. Huron St.; Sara Ann Hetherington, 91 Thorpe St.; and Judith Wellman of Port Huron. Harry and Miss Hetherington are attending the annual workshop on Pontiac Press scholarships. Beauchamp, head of PHS English department, is on the U. of M. Journalism Department staff for the summer.

It's Easy? . . . to Get Rid of Starlings

"Well I'll be a dirty bird . . ."

Grin until it hurts when you utter that phrase, neighbor and be quick to assure all within earshot that the bird whose identity you have just taken on is indeed only a robin that toppled into a sooty chimney.

* * *

Otherwise, some tormented bystander might take you for a starling.

In more lucid moments the bystander probably would mourn the demise of an annoying fly, squashed under his hand in an instant of anger. But if you could see into his mind, a Chinese torture chamber would seem like a bower of violets.

He might set traps, ones that would grasp you painfully so your screams would frighten away others like you. Maybe he'd pound tin cans together, hoping the din will make you nervous enough to seek other resting places.

Or he might be merciful and just shoot you.

These are just a few of the suggestions which flowed into the ears of Press staffmen Thursday and yesterday after an article asking for community action against new droves of the pests.

'NOT POPULAR'

The "sturnus vulgaris," as he is known to scientists and possibly to the many to whom starling is too nice a word, "is not regarded as one of the more popular of our bird species" as one encyclopdic account so subtly put it.

In fact, it was the decade's prize understatement if the calls that reached the Press are a fair gauge.

One reader, a veteran of sleepless nights under the limbs of a tree much sought after by generations of the garrulous birds, assured us a muskrat trap anchored in the branches is a sure-fire deterrent.

The object is to capture one (a bird, not a muskrat) and let its distress cries terrify the others away. He didn't explain how he slept while the starling wailed.

A similar campaign was carried out recently in another Michigan city where starlings, situated in strategic trees around the area, made late afternoons a nerve-racking period with their cacaphonies of restless chirping. On rainy days the smell of wet feathers would permeate right through a wool coat.

* * *

Nerves became even rawer when citizens reacted by banging tin

(Continued on Page 2, Col. 6)

In Today's Press

Building News	15 thru 24
Church News	7, 8, 9
County News	28
Editorials	6
Sports	14
Theaters	12, 13
TV & Radio Programs	32
Wilson, Earl	32
Women's Pages	10, 11

Both Sides Await Harry's Blessing

Harriman Sure He'll Be Tagged

Even Opponents Hint New York Governor Has Inside Track

CHICAGO (AP)—This promised to be a fateful day for the presidential ambitions of Gov. Averell Harriman of New York.

* * *

By nightfall the veteran New Dealer could be catapulted into a position of strong contender for the Democratic nomination or be knocked out of the picture.

All depended on whether former President Truman would favor him over front-running Adlai Stevenson when the "elder statesman" of the party makes his preference known this afternoon.

As the party's only living former President, Truman's word was bound to have considerable weight with the delegates jamming into Chicago for the opening of the convention Monday.

* * *

Reports spread unofficially, even from a source close to Stevenson, that Truman would come out for Harriman, barring a last minute change of mind. The Stevenson forces stoutly contended they had the strength to win regardless.

But Harriman's headquarters here radiated optimism that a Truman endorsement for the New Yorker would start a swing that would give him the nomination.

Truman declined to tip his hand pending his news conference, and the Harriman forces professed not to have any inkling from him.

* * *

While keeping their fingers crossed, they buoyed their hopes by recalling that Truman is a long-time personal friend of Harriman, that Harriman served under him as ambassador to London and secretary of commerce, and that Harriman long has hewed to the New Deal-Fair Deal philosophy.

They grasped, too, for possible significance in some of Truman's remarks of the past few days. He said he wanted a fighter as the nominee, and then described Harriman as a fighter. He said he was not a "bandwagon" man, an indication he would not support a man solely because he was out in front.

On the other hand, Truman is a strong Democratic party man. Some figured he might hesitate to endorse Harriman since that could lead to a big floor fight that might damage party unity.

* * *

These and similar questions brought endless discussions among the early convention arrivals as they awaited Truman's pronouncement.

Harriman, after a news conference and visit with Truman yesterday, spent the afternoon and evening in his suite on the Blackstone Hotel's fourth floor, directly under Truman's fifth floor suite.

The governor conferred with advisers and with groups of delegates.



AP Wirephoto

MARGARET TRUMAN STEPS INTO LIMELIGHT — Gov. Averell Harriman, completing a visit with former President Harry Truman in Chicago, smiles and steps back as a new star steps upon the stage, Mrs. E. Clifton Daniel Jr., formerly Margaret Truman. She just happened to pop to the door to say goodbye—leading to this expression.

Adlai Confident He's In Anyway

Spends Day in Huddles With Campaign Aides, Party Bosses

CHICAGO (AP)—Adlai E. Stevenson, confident he will win the Democratic nomination, resumed conferences today with men who could help him to reach that goal.

* * *

The leading contender moved into his convention headquarters in the Conrad Hilton Hotel yesterday, and began a series of conferences with party leaders.

Stevenson kept an ear cocked, too, for Harry S. Truman's expected announcement of whom he favors for the top spot on the 1956 Democratic ticket.

Stevenson told reporters yesterday he thinks he can win the nomination even without Truman's blessing.

* * *

But his aides make it clear that Stevenson would welcome an endorsement by the former President.

Sen. Estes Kefauver of Tennessee talked with Stevenson last night and then told reporters:

"He has enough delegates to be nominated."

* * *

Sen. John Kennedy of Massachusetts and Gov. George Leader of Pennsylvania, both Stevenson supporters, predicted he will win on the first ballot at next week's nominating session.

* * *

Five days before the convention roll call on the presidential nomination, Stevenson's strategists estimate he has 630 votes — just 56½ shy of the total necessary to win.

Sen. Kefauver, who stepped out of the competition for the presidential nomination late last month and asked his supporters to back Stevenson, said he had 259 delegates at that time.

* * *

Of these, he said, about 100 have shifted to Stevenson and about 20 to Gov. Averell Harriman of New York. He said the others are uncommitted and he plans to try to swing them to the Stevenson column.

* * *

Gov. Luther Hodges of North Carolina preceded Kefauver in the Stevenson sanctum.

"Mr. Stevenson still is the best man," he told newsmen later.

He said he had been "shocked" Tuesday by Stevenson's call for firm approval by the party platform of the U.S. Supreme Court's antisegregation ruling. But, he added, Stevenson's position is "much more understandable" when viewed in the light of the fact that a candidate has to "run for the whole country."

* * *

Hodges said he would have to talk with his state's 36-vote delegation before coming to "any conclusion."

The Day in Birmingham

School Building Survey Assures Sept. 6 Opening

BIRMINGHAM—"Classroom sections of Derby Junior High School, additions to four other schools, and the two cottage kindergarten schools will all be put to use when school opens Sept. 6," says Dr. Richard Featherstone.

Dr. Featherstone, assistant to the superintendent of schools in charge of building details, inspected all buildings Thursday and yesterday after his return from a two week's training stint at Camp McCoy.

Ready at Beverly will be six new classrooms and a kindergarten; at Pembroke, six rooms; at Bloomfield Village, two rooms; and at the high school, 11 classrooms, he says.

"Steel has thrown us back on every job we have except Derby which was too far along," he said, referring to structural work planned for this summer that the steel strike affected.

The two swimming pools, at Derby and at Birmingham High School, are both being slowed in construction by steel needs.

Also, the addition to Walnut Lake School, where youngsters will use the gymnasium for classes until it is completed, won't be opened until late fall. That addition was just started, Dr. Featherstone says.

"We've been pushing for classroom sections," he says. Sections B and C of Derby Junior High will be opened, with the first housing classrooms and the latter, shops and music rooms.

The shell roof was recently poured over the Derby gymnasium and a similar roof is to cover the pool there.

"Youngsters can play outdoors until October," Dr. Featherstone says, referring to the gymnasium's completion date not expected until later this fall. "The pool will be done later yet," he says.

At the high school, the pool which will be attached to the south end of the gymnasium, requires steel trusses for its roof. Grading is now underway, and when the roof is trussed and the corrugated wall removed, the pool excavation will be dug and the foundations poured.

The corrugated wall was placed for easy removal when pool plans were dropped several years ago. It completes the enclosure formed by two sides of the school and a permanent wall on the third side.

Cottage schools across from Pierce will be ready to house kindergarten classes Sept. 6, Suggested by the citizens committee, they cost about $16,000 each and are temporary measures to help the peak load years.

* * *

The Rev. Robert Dewey, just back from Cape Cod, will resume preaching duties at First Congregational Church tomorrow. Service is at 9:30 a.m.

* * *

High Twelve annual family picnic is Monday at 5:30 p.m. at Springdale Park.

Pontiac Deaths

Mrs. Frank Ball

Mrs. Frank (Bessie) Ball, 66, died at her home, 107 N. Sanford St., at 3:25 this morning. She had been in ill health for a number of years.

She was born on March 5, 1890, in East Brook, Pa., and married in 1919 at Lansing.

A resident of Pontiac 31 years, she was a member of the Calvary Evangelical Church. The Balls came here from Jackson.

Besides her husband, she is survived by a son, William of Pontiac, and six grandchildren.

Service will be at 1:30 p.m. Tuesday from the Huntoon Funeral Home with the Rev. Arthur L. Bingaman officiating. Burial will follow in White Chapel Memorial Cemetery.

Mrs. Bruce L. Ballard

Service for Mrs. Bruce L. (Martha) Ballard, 40, of 249 Calcary St., was held at 2 p.m. today from the Stinson Funeral Home, Mount Pleasant. Burial was in the Riverside Cemetery.

Mrs. Ballard was born on March 2, 1916, in Mount Pleasant. Her parents were the late Mr. and Mrs. Jess Wallace.

She came to Pontiac 11 years ago and attended the Marimont Baptist Church.

Surviving are her husband; two children, Bud and Timothy, at home; one brother, and six sisters.

Mrs. Ballard died Thursday in St. Joseph Mercy Hospital after several months illness.

Mrs. Samuel Park

Word has been received of the death of Mrs. Samuel (Mary) Park, 73, of Birmingham. She died suddenly yesterday morning at the Little Traverse Hospital in Petoskey. She was spending several weeks at her summer home in nearby Bay View.

Mrs. Park was born on Nov. 11, 1882 in Caro where she lived until moving to Birmingham eight years ago.

She is survived by a daughter, Mrs. Maxwell Doerr, of Pontiac; two sons, John of Philadelphia and Paul of Orchard Lake; one brother, A. O. Purdy of Caro, and seven grandchildren.

Service will be at 2 p.m. Monday from the Huston Funeral Home in Caro with the Rev. Lenn Latham of the First Presbyterian Church officiating. Burial will follow in the Caro mausoleum.

Dewey Guiding GOP's Future

Backstage Maneuvering May Result in Nixon's Early Nomination

WASHINGTON (INS) — Thomas E. Dewey, in a flying visit to Washington, has zestfully resumed his 1952 role of Republican power-behind-the-throne.

Political insiders say they believe the surprise trip made to the capital by the former New York governor and 1944 and 1948 GOP Presidential nominee could have these two top results:

1. Richard M. Nixon will be renominated on the first ballot at San Francisco as the Republican vice presidential candidate despite Harold E. Stassen's claim of growing strength in his campaign to replace Nixon with Gov. Christian Herter of Massachusetts.

2. Attorney General Herbert Brownell Jr., may resign from President Eisenhower's cabinet to seek the Senate seat now held by Sen. Herbert H. Lehman (D-N.Y.).

On the first point, Dewey, whose strategy in 1952 enabled the then Gen. Eisenhower to wrest the Presidential nomination from the now deceased Sen. Robert A. Taft of Ohio, made it plain that he is in Nixon's corner.

When he returned to New York from the Washington mission which included a four-hour secret talk with the vice president, Dewey declared:

"Personally, I feel Nixon has done an excellent job as vice president and I am certain he will be renominated."

The unequivocal statement effectively spiked persistent — though always denied — rumors that Dewey was lending hidden support to Stassen's "dump Nixon" drive.

The speculation involving Brownell was based on these facts:

Sitting in with Nixon and Dewey throughout their long, hush-hush talk in the seclusion of a Washington hotel room Thursday night was Deputy Attorney General William P. Rogers, a former Dewey aide and the logical successor to Brownell in the cabinet post.

Greeters Are Well Rehearsed

Harriman Met by Quiet, Proper Hoorays

CHICAGO (AP)—Gov. Averell Harriman of New York flew into town yesterday, and the Democrats gave an honored political tradition a mild workout.

The tradition is that a covey of backers should meet each candidate at airport or railway station. When he steps out, they holler and cheer and wave, thereby proving, of course, that their hero is best fitted to lead this nation.

So today Harriman backers were out to welcome their man, and though the demonstration wasn't much by past standards —no brass bands, for instance— it did keep a tradition alive.

Shortly before Harriman's plane dropped down, a stage director hustled up and surveyed his cast of 50 or so. Each person had a standard bearing such admonitions as "Win with Harriman" or "Harriman's Our Man."

WELL REHEARSED

Curiously for a candidate who has been in the race as long as Harriman, the signs were crudely lettered with crayons, as if somebody had goofed and it had taken fast handwork to produce any signs at all.

"Hold your banners up," yelled the stage director. "Will you hold your banners up, everybody?"

(As in a hayloft fire, political spontaneous combustion always is helped along if you sprinkle liberally with kerosine.)

"Wave, everybody!" said the S. D. "Yell!"

Whether or not he was satisfied with this brief workout wasn't clear, because the plane came in then, airline officials hastily rolled out the red carpet they save for these great occasions, and Harriman stepped out.

Banners went up, and the waves and cheers rolled out on schedule.

NON COMMITTAL AVE

Harriman came down the ramp, answered a few routine questions routinely, and reminded reporters he had a news conference planned soon.

"I'm not going to give you any scoops here," he said. And he didn't.

This demonstration has been gone into in some detail only because it represents such a change from four years ago. In 1952, candidates at both the Democratic and Republican conventions poured into Chicago every hour on the hour.

Each was welcomed with varying degrees of frenzy, some of which was genuine and some simulated.

COMPLACENT AURA

But whether real or somewhat phoney, they did point up the thrill of a wide open race, with a number of candidates running for their political lives.

But so far this year there has been little to equal the excitement, or the foolishness, of four years ago.

Adlai Stevenson, the front runner, has slipped into town from his suburban home without fanfare. His followers, though, are observing the other, quieter traditions:

The pretty girls, the paper hats advertising Adlai, the copious literature no one ever seems to find time to read.

A nice, placid scene, at least outwardly.

Oakland Democrats Pouring Into Chicago

(Continued From Page One)

activities than anybody else is Billie Farnum who lives just out at Williams Lake. He not only is a delegate but he is sergeant at arms of the Michigan delegation. Hence it is up to him to keep the 104 Michigan delegates, alternates and others from our state in order.

Farnum has long been prominent in CIO circles, both on a Pontiac level and higher up. For some time he was body guard for the late U.S. Senator Blair Moody, and is a close friend of Gov. Williams who heads the Michigan delegation. He is now connected with the Detroit branch of the secretary of state's office.

OTHER OAKLANDERS

Other delegates who lives in Oakland County are Lt. Gov. Phil A. Hart and Dr. Howard H. McNeil, both of Bloomfield, and Mrs. Harriett Phillips of Huntington Woods.

Alternates from our county are Mrs. Margaret McCall of Holly, who is vice president of the county committee; Mrs. Jean Leel of Farmington and Mrs. Martha Shepard of Royal Oak.

All of these delegates and alternates are already in Chicago, or will arrive in time for the Michigan caucus at the Congress Hotel on Monday morning.

Others from the Pontiac area here for the convention include Mrs. Carlos Richardson of Waterford, Mrs. Donald McGee of Birmingham, Harvey Holdsworth of Rochester, Francis Bushman of Walled Lake, Robert Phillips of Huntington Woods, Lawrence Best of Hazel Park, Fulton Ostendorf of Royal Oak and Mr. and Mrs. Alexander Frownfelter of Drayton Plains.

As the convention nears, an ominous cloud appears on the horizon. It is the attitude of one Harry S. Truman.

Some claim the cloud has a silver lining. Others take a distinctly somber view, and regard it as something akin to a specter.

HARRY WILL RUN IT

They fear it is an omen that portends some action which will culminate in dire results in November. In plain words, is Harry's endorsement an asset or a liability?

It is generally conceded that he will be running the show. His expert political training tells him to make no endorsement of any candidate until he senses who will be piloting the bandwagon.

The attempted Stassenation of Nixon cannot possibly draw more attention in the Republican convention itself in San Francisco than it is drawing here as the Democratic convention approaches.

The Michigan headquarters tell me that delegates to the convention are about equally divided between union backing and those outside the union. It includes 31 businessmen, 26 labor officials, 21 government employes, 13 housewives, 13 lawyers and 12 industrial employs among its regulars and alternates, several being in two classifications.

National headquarters are at the Conrad-Hilton Hotel, the Michigan delegation is at the Congress Hotel, and I am at the Palmer House, where any brickbats or skunk's cabbage may be sent.

Wagner, Kennedy Doubt Religion Could Cost Votes

NEW YORK (AP)—Mayor Robert F. Wagner of New York and Sen. John F. Kennedy (D-Mass) say they don't think their Roman Catholic faith would affect their chances as Democratic vice presidential candidates.

* * *

The two Democratic leaders, both mentioned as vice presidential possibilities, said yesterday they are not actively seeking nomination at the party's Chicago convention.

Asked about the old political maxim that a Catholic cannot be elected nationally, Wagner commented: "I think it's a myth."

On the same topic, Kennedy said:

* * *

"I would hope that it would not have any effect one way or the other.

Wagner and Kennedy spoke with newsmen before leaving for Chicago.

* * *

Kennedy said he would accept the vice presidential nomination if asked. Wagner said it "would be a fine honor."

Both are supporters of Adlai E. Stevenson for the presidential nomination.

More to Advise on Rights Plank

Long Session Expected to Wrap Up Hearings for Democrats

CHICAGO (AP) — Spokesmen for the Dixie and Northern wings of the Democratic party get another chance to blow off steam today on the issue of civil rights.

* * *

More than 30 witnesses, most of them from the North, were on deck to advise the party what it should say in its 1956 platform on the touchy question.

Rep. McCormack of Massachusetts, chairman of the 108-member resolutions committee, ordered a long session, starting at 9 a.m. in hopes of winding up the hearing.

After that a 15-member drafting group will spell out its ideas of a winning platform for this year. Next the full 108-member committee will pass on the draft before it reaches the convention floor next week.

* * *

The thorniest problem appeared to be whether the 1956 version would even mention the controversial but unanimous decision of the Supreme Court outlawing racial segregation in public schools.

Gov. George Bell Timmerman Jr., of South Carolina, recalled that four normally Democratic states went Republican four years ago and warned that eight others may break away this time unless the views of the South prevail in the convention platform.

Sen. Herbert Lehman of New York, describing himself as "an old war horse" in the battle for civil rights, said a certain way for Democrats to lose again this year was to "pussyfoot" or use "weasel words" on the school desegregation decision.

* * *

Lehman recalled the 1948 convention floor fight that strengthened a civil rights plank and was followed by a Democratic victory for President Truman.

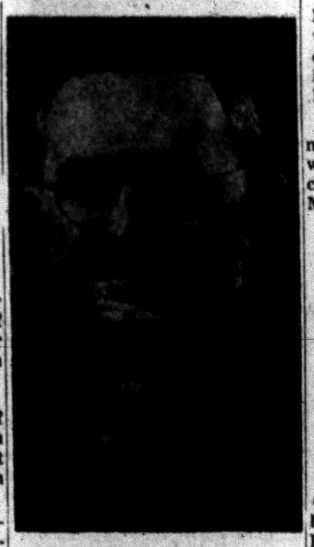

CHAD M. RITCHIE

County GOP Group Elects Four Officers

Officers of the Oakland County Republican Committee were named yesterday, with Chad M. Ritchie of Birmingham, being unanimously re-elected for the next two years.

* * *

Other officers named were Mrs. Dorothy Andrews, Clarkston, vice-chairman; Mrs. Madeline Vernon, Waterford Township, secretary, and Jack Hayward, Royal Oak, treasurer.

* * *

Officers of the county committee are elected immediately following the biennial primary by the party nominees for office, as prescribed by the state election laws.

Good Weather Due for Convention Opener

CHICAGO (INS) — The weather bureau says temperatures Monday —opening day of the Democratic National Convention in Chicago— will be around 84 degrees.

* * *

Night temperatures Monday and Tuesday, the weather bureau adds, should be around 63.

Scattered showers are predicted for Monday and Tuesday.

Truman to Reveal Choice at 3:30 P. M.

(Continued From Page One)

were striving to keep the controversy in hand.

Gov. George Bell Timmerman Jr. of South Carolina told the committee yesterday that a strong civil rights plank might cause the party to lose in November.

If the platform "repudiates" Southern states, the Dixie states in turn "may repudiate the party," Timmerman said and added:

"I do not see how the national Democratic party can expect to win in November without the Southern states."

On the other side of the issue, AFL-CIO President George Meany called on the party to meet the problem "head on" with a strong plank.

* * *

Gov. A. B. (Happy) Chandler of Kentucky continued to pursue elusive delegate strength in the hope that if Stevenson and Harriman deadlock, he might wedge in as a compromise candidate.

Sen. Estes Kefauver of Tennessee, who was one of the major contenders until he dropped out of the race for the top nomination, said he "probably would accept" the vice presidential nomination if it comes his way.

Sen. John F. Kennedy of Massachusetts said he will accept the No. 2 spot "if I am asked."

Urges Women to Vote, Catch Congress' Eye

WASHINGTON (INS) — A Republican congresswoman wants all women to vote this year so Congress will pay more attention to problems "that matter most to us."

In a statement to constituents, Mrs. Bolton said surveys indicate in national elections fewer women than men vote even though there are more women over 21.

C. of C. Frolic Slated for Next Wednesday

More than 250 members of the Chamber of Commerce Retail Merchants Assn. are expected to gather at the Pontiac Country Club next Wednesday when the group will conduct its 20th annual "Frolic".

The program will include a banquet and golf matches between members.

The Weather

Full U.S. Weather Bureau Report

PONTIAC AND VICINITY — Partly cloudy with little change in temperature today and tonight. High today 86-87, low tonight near 60, tomorrow, fair and pleasant. High 82-86. Westerly winds increasing to 12-18 miles per hour this afternoon diminishing to light and variable tonight.

Today in Pontiac

Lowest temperature preceding 8 a.m. 60.

At 8 a.m.: Wind velocity, calm.

Sun sets Saturday at 7:39 p.m.

Sun rises Sunday at 6:39 a.m.

Moon sets Saturday at 10:17 p.m.

Moon rises Sunday at 12:54 a.m.

Downtown Temperatures

6 a.m.	60	11 a.m.	79
7 a.m.	62	12 m.	80
8 a.m.	68	1 p.m.	80
9 a.m.	74	2 p.m.	82
10 a.m.	76		

Friday in Pontiac (As Recorded Downtown)

Highest temperature	84
Lowest temperature	62
Mean temperature	73

Weather—Sunny.

One Year Ago in Pontiac

Highest temperature	83
Lowest temperature	64
Mean temperature	72

Weather—Fair.

Highest and Lowest Temperatures This Date in 84 Years

99 in 1944 — 50 in 1882

Friday's Temperature Chart

Baltimore	90	63	Marquette	85	58
Bismarck	75	46	Miami	88	82
Chicago	87	69	New Orleans	93	76
Denver	74	62	New York	85	76
Detroit	84	61	Omaha	85	65
Duluth	80	52	Phoenix	105	81
Fort Worth	104	80	St. Louis	85	69
Grand Rapids	83	58	San Francisco	81	53
Houghton	78	55	S. Ste. Marie	77	55
Jacksonville	92	75	Traverse City	82	61
Kansas City	81	71	Washington	89	67
Los Angeles	83	62	Seattle	67	49

It's Easy to Chase Starlings – Maybe

(Continued From Page One)

cans together and firing shotgun blasts into the troublesome hordes. Least perturbed of all were the starlings. They gazed down disinterestedly and infuriated gunwielders by adopting an all-the-more-room-for-me attitude when the body of a branch mate hurtled to the ground.

The problem was solved when a college professor who lived in the city captured a starling and recorded its cries. He played the record over and over through an amplifier while the other birds were roosting.

After several days of this misery, the starlings flew away. After three years they are only now beginning to return.

Other cities reported some success with ominous-looking metal owls which they placed around in prominent places. The sight of those unblinking and baleful eyes on every convenient perch were unnerving enough to discourage the "dirty birds" for awhile.

CAN'T MISS

And then there's the reader who suggested a large shingle and a mallet. "Sure-fire," he said.

The effective way to use this combination, he said, is first catch a starling. Lay the starling on the shingle and hit it sharply on the skull with the mallet . . .

Then Take Another Starling . . . and so on.

Telegraph Car Crash Sends 2 to Hospital

Two persons were hospitalized today after an auto crash at Telegraph road and Golf drive, Pontiac police said.

Dominic N. Shoha, 18, of Detroit, was listed in "good" condition in St. Joseph Mercy Hospital with head injuries.

Mrs. Helen Hall, 41, of Waterford Township, was listed in "fair" condition there with leg injuries.

Mrs. Hall was riding with George H. Kimball Jr., 71, of Waterford Township, who told Pontiac police he was in collision when turning from Telegraph.



Sparks-Griffin
FUNERAL HOME
"Thoughtful Service"
46 Williams St. Phone FE 2-5841
Glenn H. Griffin 24-Hour Ambulance Service

OR 3-4131
Paved Parking
Jack Decker's
Cafeteria
4541 Dixie Hwy. Drayton Plains
Air-Conditioned
Special SUNDAY MENU

ROAST TURKEY with Dressing and Cranberry Sauce	$1.65
FRIED CHICKEN with dishes listed below	$1.65
PRIME RIBS with dishes listed below	$1.65
COUNTRY HAM with dishes listed below	$1.65
CHOPPED STEAK with dishes listed below	$1.50

Child's Portion, choice above $1.00

Dinners Include:
POTATOES VEGETABLE SALAD DESSERT
ROLLS and BUTTER COFFEE or MILK TEA or ICED TEA

Hours: 12 Noon to 8 P. M.
FINE FOOD FOR THE WHOLE FAMILY
Cafeteria Serving: You See It, You Select It!

GEORGE'S NEWPORT'S

Monday Only!

Back to School BARGAINS

Use Our CREDIT TERMS

Sale of $1.99 SCHOOL DRESSES

$1.59

Yes, Sanforized plaids that head the class for style. Sizes 3 to 6x.

7 to 14 Dresses..1.99
Girls' Blouses ..1.99
Girls' Skirts 2.99
Girls' Slips 1.00

Sub Teen Sweaters Skirts

$3.99

See these beautiful sweaters and skirts & save.

Teen Blouses ...2.99
Teen Dresses ...5.99
Teen Slips 1.99
Bobby Sox..2 for $1

Actual $2.99 BOYS' JEANS, SHIRTS

$1.99

Save $1.00 on these sturdy Sanforized shirts and jeans. Sizes 6 to 16.

Boys' Levis 3.65
Boys' Chino 2.99
Boys' Socks 6 for $1

For her School and college Skirts, Sweaters

$3.99

Worth much more. Stock up now and save.

Orlon Sweaters 2.99
Ship 'n Shore Blouses, 2.99
Jersey Blouses 5.99

For School and Career CAR COATS

$25

All the rage! Trimmed with fur or leather. Colors and tweed.

St. Mary Coats $45
Tweed Coats 49.99
Fall Suits 16.99

Georges Newports

74 N. Saginaw St.

We Give Holden Stamps

Urges Riders Pick Drivers Cautiously

CHICAGO (AP) — Dr. Carl J. Potthoff, an American Medical Assn. safety and first aid consultant, said at least half of non-pedestrian traffic deaths probably happen to persons whose only fault was "accompanying others who did the driving."

Writing in Today's Health, an A.M.A. publication, Potthoff said people should not take risks with irresponsible drivers, even if it means offending them. He said, "Some of these drivers pay little attention to their responsibility for passengers."

"We hesitate to offend men," Potthoff said, "but they are entirely willing to jeopardize our life."

He said newspaper accident accounts indicate "It is the passengers who often pay the price for the careless driving of others." Potthoff said parents and safety educators should teach children how to deal with irresponsible drivers to protect themselves when there are "social pressures" toward accepting dangers.

Scared to Death

NEW YORK (AP)—Roberto Gutrervez 5, was frightened at the prospect of having his long curly hair cut for the first time. He fled to the bathroom of his parents' apartment last night and locked himself in. Then he crawled out a window and fell four floors to his death.

Can It Be? — Reds Renounce Invention Claim

MOSCOW (AP)—The authoritative magazine "Questions of History" says claims made during the Stalin era that a Russian invented the airplane were false.

In a roundabout way it gave credit to the American Wright brothers, praising their inventions and those of other Western pioneers. The Wrights generally are conceded to have made the first flight in a heavier-than-air machine in 1903.

As for past Russian claims that Alexander Federovich Mozhaisky invented the airplane and first flew it back in 1882, the magazine said there was a bad storm that day and no plane could have flown.

Explosion in Casbah Kills 16, Injures 15

ALGIERS, (AP)—The death toll in an explosion which crumbled five buildings last night in the heart of the Casbah mounted to 16 today as rescue workers still dug into the ruins. Fifteen persons have been found injured in wreckage.

The explosion demolished five houses and badly damaged four others in the crowded native quarter.

Investigators believe the origin of the blast might have been explosives being handled by a secret nationalist extremist group.



AP Wirephoto

SOUTHERNERS GET TOGETHER — Four Southern members of the party put their heads together in Chicago prior to sessions of the Democratic platform committee. Left to right are Sen. Albert Gore (D-Tenn), Sen. Sam Ervin, standing (D-NC), Gov. J. P. Coleman, seated, of Mississippi, and Sen. Clinton P. Anderson (D-NM).

STARS of the SUMMER NIGHT



We Give Holden's Red Stamps

You and your summer formal will star on your next gala occasion . . . if, with conquest aforethought, you first turn it over to us for our thorough but gentle cleaning. We'll bring back the thrill it gave you when new!

5 DRESS SHIRTS $1.13 Cash and Carry



605 OAKLAND Just North of Wisner Stadium

Branches: 328 N. Perry 97 Oakland

FEderal 4-2579

German Seamen Die in Delaware Blast

LEWES, Del. (AP)—An explosion at sea killed two crewmen aboard the German freighter Heidberg and critically injured six others.

* * *

The blast shook the freighter, inbound to Philadelphia from Venezuela, yesterday afternoon just as the ship entered the Delaware Bay.

The dead seamen were Suergen Schwittner and Herbert Goeldener. Beebe Hospital in Lewes reported the other seamen were badly burned and in critical condition. All were German nationals.

Capt. Heinz Nauersberger, master of the Heidberg, said a piston on the ship's engine came loose and rammed into the heavy casting of the power plant. The blast wrecked the crew's quarters. A fire followed the explosion but was quickly put out.

* * *

Coast Guard authorities said an investigation would be made to determine the cause of the blast. No date was set.

Irate Drinker Booked; Deadly Weapon? — Car

LOS ANGELES (AP)—"You'll be sorry," a slightly-tipsy bar patron cried when a bartender refused to serve him another drink last night police reported.

The man left and a few minutes later, officers said, he drove his car crashing through the bar's front door. One of the 20-odd other customers suffered a minor leg injury.

Police said the irate driver, Boyd G. Franklin, 31, was booked on suspicion of assault with a deadly weapon.

Reverse on the Sheriff — Money Is Baled

SCOTTSVILLE, Ky. (AP) — Moda G. Taylor was rooting around in a pile of hay yesterday, but he wasn't looking for needles.

Taylor, 44, a farmer, was supervising hay baling when his wallet containing $678 dropped into the baler.

The ensuing search turned up $393 in currency, $185 in checks and scraps adding up to $100—a total of $678 if the scraps are honored.

'55 Crash Costs Could Have Paid for Straits Bridge

LANSING (AP)—Losses from 1955 traffic accidents in Michigan could have built the Mackinac Bridge—with two million dollars to spare.

The Michigan Insurance Information Service says 1955 insured losses from auto accidents last year totaled $101,734,000, an increase of $7,306,000 over 1954.

The increase alone would have paid the cost of operating the State Police last year, the agency said.

The State had 196,812 traffic accidents last year, an increase of 11,278 over the 1954 total.

The agency, representing 11 Michigan insurance companies said losses rose in every category; bodily injury, property damage, collision, medical payment and comprehensive coverage.

Insured losses are the biggest factor in automobile insurance rates, the agency said.

Voltage Victim Buried

ALANSON (AP)—Funeral services were held Friday for Delbert Blumke, 30, a Consumers Power Co., lineman who died of burns suffered when he fell on a 44,000-volt power line at a Big Rapids substation. Blumke died Wednesday at Community Hospital in Big Rapids.

Complete ARCHERY CENTER

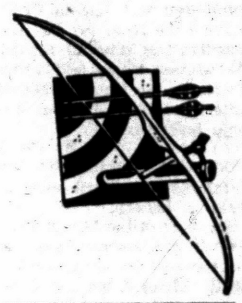

ARCHERY ENTHUSIASTS in this area have learned to depend on SLAYBAUGH'S for a complete selection of bows, arrows, arrow heads . . . and other accessories.

A Real Good Selection of
- Boats from $88
- Johnson Motors
- Seat Cushions
- Complete Line of Boat Accessories

FREE ARCHERY RANGE

Come out anytime . . . use our target range to sharpen up your aim . . . and, of course, if you are buying new equipment the range is available for you to test it on.

ARCHERY HUNTING SEASON OPENS IN OCTOBER

OPEN SUNDAYS 'til 1 P.M.

SLAYBAUGH'S SPORTS SHOP

630 Oakland Ave. (Corner of Cass) FE 8-0453

Big, Free Parking Lot

4 HOUR SALE 5 to 9 MONDAY



more than . . . ½ OFF

Washable Orlon* and Acrilan CARDIGANS

Slightly soiled, guaranteed washable cardigan sweaters in pastels, whites, darks. Sizes 34-40 in group. Save now!

2.88 WHILE THEY LAST REG. 5.98

*DuPont's acrylic fiber.

FEDERAL DEPT. STORES

SAGINAW AT WARREN, PONTIAC

Lightweight Boats OF ALUMINUM

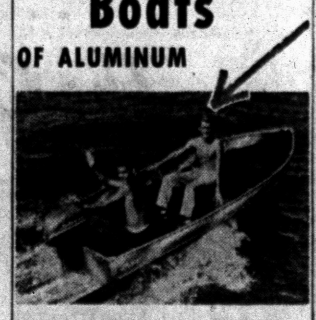

SIX MODELS, 15 STYLES

When you're looking for a boat, be sure to see our Starlite Aluminums. They're he-man boats built for service, yet perform to the satisfaction of any speed-minded youngster. A Starlite Boat is low cost, doesn't require painting and won't need much maintenance in all the years you use it. Come in today for prices and complete information.

STARLITE ALUMINUM BOATS

Authorized Starlite Dealer

OWENS Marine Supplies

396 Orchard Lake Ave.

Phone FE 2-8020

OPEN SUNDAY 9 to 12

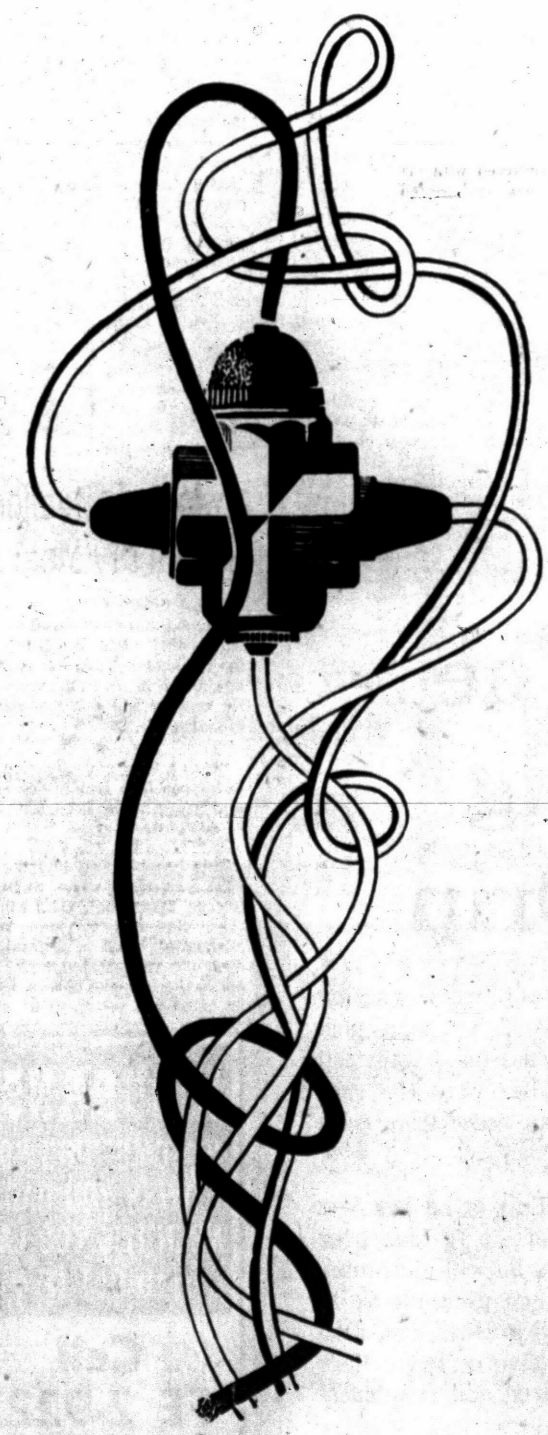

Is there an "octopus outlet" lurking in your house? Then you need more HOUSEPOWER. That is, more outlets, another circuit, or larger electrical wires to properly handle your electric load. Your electrical contractor will gladly make a free wiring modernization survey for you. And he can tell you exactly what improvements you'll need. Call your electrical contractor or Edison office soon.

And enter the HOUSEPOWER contest! Entry forms available at your Edison office —winners every month through September.

DETROIT EDISON

Truman's Weight on Selection of Nominee May Be Over-rated

By JAMES MARLOW
Associated Press News Analyst

WASHINGTON (AP) — Former President Truman, who calls himself a living politician rather than an elder statesman, is playing the political role in the grand manner but perhaps for the last time.

* * *

He's 72, retired, and still beloved by millions, and like a fire horse hearing the bell once more, he swept into Chicago this week which opens Monday. He is the center of attraction.

One reason: because he was the colorful Harry Truman. Another: because he has whetted political appetites by steadfastly refusing to name the Democrat he'd like to see get the party's presidential and interest in himself—by announcing he'd state his preference nomination next week.

* * *

Then he boosted the suspense—Saturday. Thus he maintained an appearance of political importance which may be all out of keeping with his power in the party.

He has far less influence than he did in 1952 when he was leaving the presidency and helped make Adlai Stevenson the Democratic candidate. He should have even less by the next convention in 1960, if he lives that long.

For what isn't clear is this: How much difference does it make who his preference is?

* * *

If he prefers Gov. Averell Harriman of New York over Stevenson—and some reports say he does — delegates who like Stevenson are not committed to be swayed by Truman.

After this election, if Stevenson wins, he's the one who can repay delegate votes with favors, not Truman. Truman, by keeping his choice to himself until Sunday, has a chance to check the box office.

He's a good Democrat and party man. If he prefers Harriman but finds Stevenson has the nomination sewed up, Truman will probably come out for Stevenson. He wouldn't want to wreck the party's chances by sowing discontent uselessly.

* * *

Reports about Truman's liking for Harriman seem based on the idea that he thinks Stevenson is some kind of political softy and that Harriman would make a better, rip-roaring campaign.

But one of the myths of the 1956 political year—and it's been deliberately built up by Harriman himself—is that he's a give-'em-hell Democrat who has no time for Stevenson's kind of "moderation."

Harriman has lambasted the Republicans all right. That's been his strong point. But his weak point is that he has offered practically nothing as a substitute for what Stevenson stands for or as an antidote to the Republicans.

* * *

Aside from 90 per cent of parity price supports for farmers and a proposal that federal funds for education be withheld from segregated public schools, he's offered practically nothing in the way of a program.

* * *

Stevenson's for 90 per cent supports too, and sees eye to eye with Harriman on handling the school segregation problem except that he wouldn't withhold federal funds for education.

Truman seems to have more fire than either Stevenson or Harriman. He's probably irked that somehow he can't get either of them to bounce up and down like he does.

But whether you're on his side or whether you're not, Harry Truman is still the old pro.

You can take that word two ways — "pro" for professor or "pro" for professional politician. The former President stepped zestfully into both roles — and the crowd loved it.

So did Truman. You'd almost have thought he was running for something himself, the way he flailed away at Republicans on every issue he could think of at the most spirited session Democratic platform writers have held all week.

The Mayfair Room of the Sheraton - Blackstone Hotel was jammed and steaming when Truman, to all appearances perky as ever, hand-shook his way through the mob and took his seat on one of the undertaker-type chairs provided for spectators and expectant witnesses.

* * *

Mrs. Truman sat on his right. Sen. John Sparkman of Alabama, who ran for vice president four years ago, joined the party. So did hostess-with-the-mostest Perle Mesta, wearing sunglasses, and Irish tenor Phil Reagan.

The atmosphere was so chummy that it called for a song — and Reagan, a onetime policeman who got rich by way of vocalizing and oil wells, sand one: "Irish Lullaby."

This had little to do with the platform which the 107 - member committee is trying to write, but it got a big hand. So did star witness Truman when he settled into the witness chair and addressed himself to the platformers and the battery of microphones on the table before him.

* * *

He couldn't resist the familiar Truman urge toward being a professor of history.

Speaking of the 14th Amendment —which guarantees equality under the law to all citizens—he admonished: "Read it. Read it. You need to read it."

Later, as he made his way through the throng, a woman in the rear made a plaintive appeal: "Please make way for Mrs. Truman."

The lady was Bess Truman. The crowd made way.



AP Wirephoto

STEVENSON VISITS TRUMAN — Adlai Stevenson, right, in quest of support in his drive to obtain the Democratic presidential nomination, pauses in doorway with former President Harry Truman at the latter's hotel suite in Chicago.

It's Not Civilization's Dread

Cancer Experts Will Study Disease Effects in Africa

By E. A. JONES

KAMPALA, Uganda (AP)—Twenty-five medical specialists from 14 countries are converging soon on this town in the heart of Africa, seeking new clues to the causes of cancer.

* * *

Statistics produced by the Kampala Cancer Research Committee in a conference here Aug. 24-30 may give a new lead on the disease that ranks second only to heart ailments as a killer among civilized nations.

Until recent years it was believed cancer was a disease of civilization — that peoples with a more primitive way of life suffered little from it.

Now it has been discovered that cancer is as common among the Africans around Kampala as it is in Europe and America.

This, in itself, would not advance knowledge of the disease greatly. But types of cancer and parts of the body affected in Africans are startlingly different from the situation among whites.

Cancer of the liver, for instance, is some 20 times as common among Africans. Cancer of the lymphatic glands is twice as prevalent.

Other types are correspondingly less frequent. Despite their unhygienic food and the parasites which infest their intestines, Africans are only half as liable as Americans to suffer from intestinal cancer.

* * *

If the reasons for the discrepancies can be pinned down by comparing African and, say, American diet and living habits, some of the causes of cancer may be revealed.

* * *

The Kampala conference is concentrating on liver cancer.

The delegates include some of the top names in international cancer research. The United States, Britain, France, Switzerland and India are among the nations represented.

Tokyo Population Rises

TOKYO (AP) — The population of metropolitan Tokyo increased 173,978 the first six months of this year to 8,243,979 as of July 1, city officials announced today.

Awkward Situation — in a Dry State

OKLAHOMA CITY (AP) — Gov. Raymond Gary described as "embarrassing" the disclosure that the Oklahoma Turnpike Authority has a bar in its conference room. He said he will ask the authority to remove it.

* * *

"It is a very embarrassing thing to happen in a legally dry state," said Gary, who does not drink. "I don't like it at all."

* * *

This bar bounced into the spotlight yesterday when State Sen. George Miskovsky, Oklahoma City, staged a one-man "raid." Miskovsky hired a locksmith to open the refrigerated liquor cabinet in the turnpike offices. He said he found two bottles of whisky.

SUNDAY TWILIGHT RACING
MODIFIED HARD TOPS
Qualifying Race, 5:30 P. M.—First Race, 7:00 P. M.
Admission—Adults $1.25
Children 35c
PONTIAC M-59 SPEEDWAY
3 Miles West of Airport on M-59

REAL ESTATE—INSURANCE
Residential—Business Home—Contents
Farms—Investments Burglary—Liability—Auto
Take Advantage of Over 30 Years of Experience. Chances Are We Have Served Your Neighbor. Let Us Serve You!
JOHN K. IRWIN
REALTOR
REAL ESTATE SINCE 1925 INSURANCE
313 W. Huron FE 2-4031

SPECIAL PURCHASE!
PLASTIC COATED FIBRE SEAT COVERS
$10.95
Just arrived! All coated fibre, full fashioned, fully guaranteed. Brand new seat covers. Exciting new patterns and colors.
Installation Extra *Late model styles $2 more
MARKET TIRE CO.
77 W. Huron St. Open 9 to 9 FE 8-0424



The Big Drip

You don't want rain coming through your roof, but some people who have had leaks repaired by itinerant or "bargain" roofers would rather have the rain than the headaches which have resulted from association with these repairmen.

The itinerant roofer comes to your door, tells you he has just repaired a roof in your neighborhood, and offers to look over and repair yours for a small charge. He says he will guarantee the work for fifteen or twenty years. He then proceeds to do some work (sometimes unnecessary work) and presents you with a bill which astonishes you. Instead of the five or ten dollars you expected to pay, it may be fifty, a hundred and frequently more.

Deal only with established local roofing companies of good reputation.

BUSINESS ETHICS BOARD
of the
Pontiac Chamber of Commerce
Phone FE 5-6148 Waldron Hotel Bldg.

INSURANCE
IS SOMETHING YOU WISH YOU HAD WHEN IT'S TOO LATE TO GET IT
Call FE 2-9221 for
• Public Liability
• Accident & Health
• Burglary & Holdup
INSURANCE
Austin-Norvell Agency, Inc.
70 West Lawrence
Corner Cass

PAINT DOLLARS GO 3 TIMES AS FAR!
BERRY BROTHERS
READY MIXED HOUSE PAINT
You get LASTING PROTECTION
You get GREATER HIDING POWER
You get MORE COVERAGE
★ Protects wood and metal through summer expansion and winter contraction. Colors stay new-looking longer, under adverse weather conditions. It's easy to apply.
$6.69 Gallon



OAKLAND FUEL & PAINT
436 Orchard Lake Ave. FE 5-6150
Plenty of Parking Rear of Store
S-94

"Reliable INSURANCE Protection"
Donaldson-Fuller Agency, Inc.
INC.
Phone FE 4-4565
147 W. Lawrence St.

WHERE THOUSANDS SAVE MILLIONS

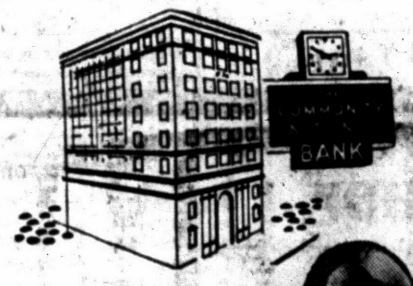



There Are Several Places to Keep Your Savings
. . . The One, Sure, Safe Place
The Community National Bank
A piggy bank, mattress or cookie jar pays not one cent interest plus you take the risk of your savings being burnt, lost or stolen. Place your savings in the Community National Bank where it's guarded 24 hours a day . . . insured to $10,000 and is available to you anytime at any one of our 5 convenient offices. 2½% a year paid on Savings Certificates.
Open Your Account with Any Amount!
MEMBER OF FEDERAL DEPOSIT INSURANCE CORP.
Community National Bank OF PONTIAC
With Branches at
W. HURON at TILDEN PERRY at GLENWOOD
WALLED LAKE KEEGO HARBOR

Ah-ah-ah Choo! It's Hay Fever

Pollen Count Climbing to Torment Sufferers Until First Frost

LANSING (AP)—The sneezing season is upon us.

* * *

This is the time of the year when hay fever sufferers who can afford it head for vacations in Michigan's north country.

IT'S NOT FUNNY

Those sensitive to irritating pollen don't find any humor in their stuffed noses, sneezes and weeping eyes.

Aug. 10 is generally regarded as the start of the season. That's when the pollen count starts climbing.

The State Health Department said no county in Michigan is absolutely devoid of ragweed pollen. But the count drops off once you get North to the tree country.

* * *

Resorts in the northern Lower Peninsula and in the Upper Peninsula attract thousands of sufferers every summer. The count is so low in the vacation country that victims find relief.

Mackinac Island and other areas washed by lake winds are particularly fine refuges for those who have sneezing seizures.

The Health Department at one time kept a pollen count during the hay fever season.

FEEL WORSE

This was discontinued two years ago. One reason was because publication of the daily bulletins only made sufferers feel worse. They'd read the pollen count and then start sneezing.

Probably another reason—and this is unofficial — is that we don't like to admit we've got the pesky pollen problem in Michigan.

The season rises to its peak in late August and early September and then tapers off. The first frost, which kills ragweed, knocks it out.

Most of Southern Michigan is ragweed country. Exceptions are areas where there have been determined drives to root out the pesky weed.

Fairly heavy rains and cool weather have kept the pollen count down so far this year. But it's on the climb and will soar during any stretch of dry weather.

Anti - histamine drugs relieve some sufferers. A room with an air conditioning unit or filter helps others.

THE BERRYS

By Carl Grubert

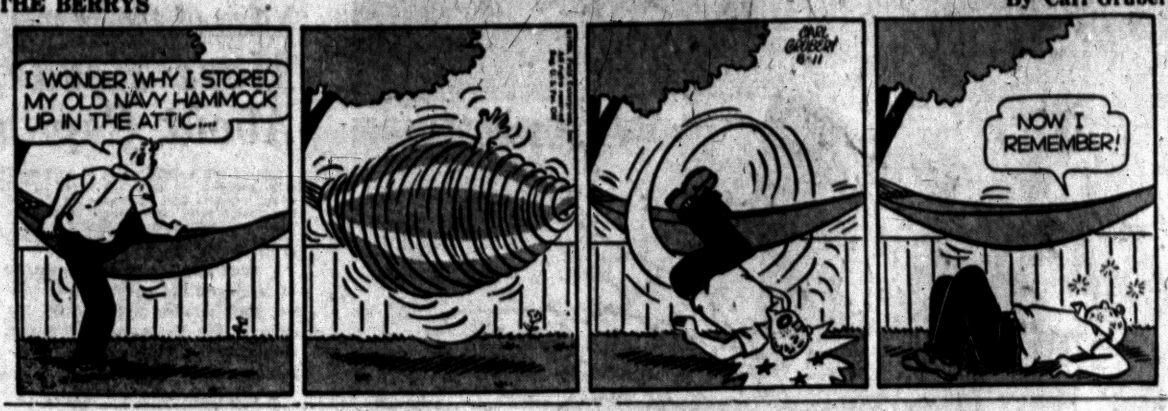

Scores Clean Sweep

INGLEWOOD, Calif. (INS) — A youth entered the Percy Andrews Jewelry Store in Inglewood and told clerk Lila Ward the boss had sent him to sweep out the store. Lila got the broom and the youth went to work. When owner Donald L. McNeill returned to the store he promptly called police when the clerk told him the unidentified sweeper had made a "clean sweep" of $3,500 in diamonds.

Security for You

Citizenship Not Required for Social Security Aids

By RAY HENRY
AP Writer

From A. B. D. of Brooklyn, N. Y.: "My employer has an Italian maid whom he has employed for the last seven months. She's only been in this country for about two years. My employer was wondering whether he's supposed to pay Social Security tax on her wages. She's not a United States citizen yet. Should he pay?

If he pays her $50 or more every calendar quarter (three months) he must pay the tax. Citizenship is not a requirement for Social Security coverage.

* * *

From F. H. of Washington, D. C.: "My aged gardener is not covered by Social Security. He works for me only one day a month for which I pay him $10. He has no other jobs. I understand that in order to be covered by Social Security, he must earn at least $50 every three months. Is it possible for me to pay the Social Security tax as if he had the $50 required earning and, thereby, put him under Social Security—even though I only actually pay him $30?"

No. You can only report and pay Social Security tax on wages you actually pay.

* * *

From Mrs. W. R. of New Orleans: "Though I have never paid Social Security tax on my own earnings, I have employed persons between 1937 and 1949 and have contributed toward the sums recorded in their accounts with Social Security. On this basis, am I entitled to any Social Security benefits? I retired in 1949."

No. Employers earn Social Security coverage in only one way: By paying Social Security taxes on their own earnings. This wasn't possible until 1950 since it was at that time self-employed coverage was added.

From M. E. G. of Lincoln, Nebr.: "My husband died in late 1939. We separated before his death, but I just wondered if there is any chance of my collecting benefits in my old age from his Social Security."

Regardless of your marital status at the time of his death, you don't stand a chance. Survivors benefits are not paid for deaths before 1940.

* * *

From T. J. O. of Newark, N. J.: "My husbend and I both draw Social Security. We just took on the support of our 11-year-old grandson. Can we draw extra benefits for his support?"

Yes, if you legally adopt him.

* * *

From S. O. R. of Phoenix, Ariz.: "Can you give me the exact day, month and year on which the collection of Social Security tax went into effect?"

Jan. 1, 1937.

* * *

From Mrs. M. H. of Wichita Falls, Tex.: "I worked for my son for three years and paid Social Security tax. Recently, I applied for Social Security benefits and was told that work performed by a parent for a son or daughter is not covered by the law. Is this correct?"

It's partially correct. Work by a parent for a son or daughter is not covered unless the business is: (A) A corporation, or (B) a partnership involving at least one member from outside the family. If your son's business is either of these, you're eligible.

(You may write Ray Henry in care of this newspaper about your Social Security or retirement problem. Please enclose a stamped self-addressed envelope and 25 cents in coin.)

Bolivia has an Institute of National Aviation which will train mechanics, in La Paz.

State Police Testing Cameras in Cars

LANSING (AP)—State Police went into the movie business Friday in an effort to get bad actors off the highways.

An unmarked patrol car from the East Lansing post was equipped with a movie camera. The camera can take one frame at a time or a moving sequence.

A second car, operating from the Brighton post, was equipped with a still Polaroid camera, which develops a picture instantly. The finished print can be shown to a violator while the officer is issuing the ticket.

State Police said the cars will be used in the day time only. If the experiment proves a success, cameras will be placed in other cars.

Law officers say the films will be of great value in cases where violators plead innocent. They will also provide a graphic record of the way violations can cause accidents.

The two camera-equipped cars will be rotated among all other posts in the state after their try out at Brighton and East Lansing.

He's Not Standing on the Corner, but He's Watching

LOUISVILLE, Ky. (AP) — When Dan Hughes blows out the 109 candles on his birthday cake today, he'll make one wish.

"I want better eyesight so I can watch the girls," the former slave said in an interview. "Old Dan loves to see a good-looking woman—but not one in shorts. I turn my back on them."

Except for his eyesight, Dan is in good physical condition. He takes short walks during the day, swinging his cane as often as he uses it for support.

"I don't like to fool around on the streets much. I'm afraid I might get run over," he says.

Reflections

A REFLECTION EDITORIAL
by O. F. Barnhart

THAT "ONE" TOUCH


J. L. VOORHEES

Everyone can draw a line; the artist brings those lines to life. To make lines and call them a face is not enough; that face must have eyes that sparkle, lips that smile — it is that "One" touch that brings those lines to life, makes them live.

Some people have artistry in their voices; they sparkle with lively interest, we are attracted to them. Two sisters, one beautiful with repelling personality and the other one comely with a magnetic personality; you can guess which one has the most friends — the latter one. She has the "One" touch that changes flesh and bones into someting lovable. More than likely that touch has been acquired.

A picture approaches perfection when we see the smile and listen to the voice; the person with a smile that sings, whose eyes dance is the one with "That One Touch" of an artist — and it can be acquired.


M. E. SIPLE

VOORHEES-SIPLE FUNERAL HOME
266 N. Perry Street Phone FE 2-8378



SAVINGS . . .
Will Work Like Magic

WHEN YOU SAVE WITH PONTIAC FEDERAL BECAUSE ... we will pay you 2½% on any amount in your Savings Account. Twice annually you will realize the magic-like growth of your Savings.

2½%
Current Rate of Dividend

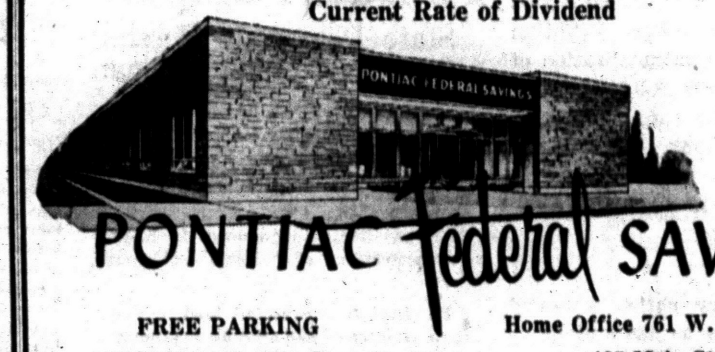

PONTIAC Federal SAVINGS

FREE PARKING
16 E. Lawrence St., Downtown
Home Office 761 W. Huron
407 Main St., Rochester

WAREHOUSE CLEARANCE



1 to 5 P.M.

Hotpoint

2239 ELIZABETH LAKE ROAD

3 BLOCKS WEST of TELEGRAPH

11½ Ft. HOTPOINT Refrigerator



$199.95

NO MONEY DOWN!

OPEN SUNDAY

RIGHT at OUR WAREHOUSE!
1 to 5 P.M.

SUNDAY SPECIAL!



EVERY ITEM Fully Guaranteed, Delivered and Serviced!

Hotpoint AUTOMATIC WASHERS and DRYERS
NO MONEY DOWN!
Reg. $350 WASHER..... $229
Reg. $250 DRYER..... $199
ALL PRICES PLUS TRADE

Hotpoint 52-Gal. Electric Heater.... $88

HOTPOINT AUTOMATIC ELECTRIC RANGE
BIG But Only 30" Wide
$138



LORD'S FURNITURE, APPLIANCES AND TELEVISION

RIGHT at OUR WAREHOUSE
2239 Elizabeth Lake Road—FE 8-3741 3 Blocks West of Telegraph

ONLY $2 A WEEK!

THE PONTIAC PRESS

Trade Mark Pontiac 12, Michigan Daily Except Sunday

Published from The Pontiac Press Building

Harold A. Fitzgerald
President and Publisher

Horace P. Brooks, Executive Vice President and Advertising Director
Howard H. Fitzgerald II, Vice President and Business Manager
Russell Bassett, Treasurer and General Advertising Manager
Earl M. Treadwell, Circulation Director
John W. Fitzgerald, Secretary and Editor
John A. Riney, Promotion Manager
Robert B. Tate, Managing Editor
W. Charles Perkins, Retail Advertising Mgr.
George C. Inman, Classified Manager

Entered at Post Office, Pontiac, as second class matter

MEMBER OF THE ASSOCIATED PRESS

The Associated Press is entitled exclusively to the use for republication of all local news printed in this newspaper as well as all AP news dispatches.

The Pontiac Press is delivered by carrier for 40 cents a week; where carrier service is not available by mail in Oakland, Genesee, Livingston, Macomb, Lapeer and Washtenaw Counties it is $12.00 a year; elsewhere in Michigan and all other places in the United States $30.00 a year. All mail subscriptions payable in advance. Phone Pontiac FE 2-8181.

MEMBER OF AUDIT BUREAU OF CIRCULATIONS

SATURDAY, AUGUST 11, 1956

Solution of Suez Crisis Vital to Western World

The 24-nation conference on the Suez Canal crisis, scheduled for August 16, will be a critical one for the Western world's economy.

That is so because Europe can not be run on oil whose delivery may depend on the whims of a political adventurer who hates the West.

In his worldwide broadcast Prime Minister Eden termed the supplies that come from the Middle East through the canal a matter of life and death for Western Europe. Britain now gets 70 per cent of its oil through Suez and Europe 50 per cent. Moreover, the probability is that these percentages will rise sharply in the next decade.

★ ★ ★

For these reasons and because of our own interests, the United States is deeply concerned over Egyptian President Nasser's nationalization of the canal. Of the 67,000,000 tons of oil shipped via the canal last year, we got 8,600,000 tons. We also get 60 per cent of our tin that way and 90 per cent of the natural rubber for our automobile tires.

★ ★ ★

Actually, every nation whose ships ply the oceans has a stake in the economical, efficient and uninterrupted operation of the canal. Suez is a world waterway. It would be disastrous to allow it to fall under permanent Egyptian control.

Yet Nasser's angry action is a threat to the canal's future which is not dispelled by his questionable assurance that it will be operated fairly and well.

★ ★ ★

Millions of Western world homes will be affected if means aren't found to assure the canal's operation and growth as envisioned before seizure. Finding those means is the responsibility of the 24 nations invited to the conference in London.

American Ideals Win Praise From Sukarno

During his visit here last May and June, Indonesia's President Sukarno made a favorable impression on all Americans with whom he came in contact.

Judging from his Jakarta broadcast about his trip, we at the same time made a strongly favorable impression on him. Explaining that he had come here to find out whether "the noble ideals of Thomas Jefferson were still alive in the hearts of the American people," he reported that they were.

★ ★ ★

Although President Sukarno has been the target of criticism here as a neutralist, a Socialist and as "blind" to the Communist danger, he had only good words for the United States. His remarks were in pleasing contrast to criticisms of us voiced by leaders in some other countries.

The United States, he told the people of Indonesia, "has not sacrificed freedom of expression for freedom from want. I found that the American people believe that all men under God are equal."

★ ★ ★

President Sukarno obviously was impressed by our material well being, declaring he was unable to tell by appearances whether a house belonged to a rich man or a poor man. He also was impressed not only by the greatness of America but by our industrial and engineering achievements.

Certainly, the people of this country can hope that his visit here will inspire him to initiate further political and economic advances for his own people.

Salk Vaccine Available for Chicago Delegates

If Democratic delegates preparing to leave for Chicago are worried about that city's polio outbreak, here is some reassuring news for them.

Windy City health authorities say that Salk polio vaccine will be available for delegates who want it. At the same time Dr. Karl Meyer, convention medical officer, expressed himself as not considering the situation serious for delegates and did not advise their mass inoculation.

★ ★ ★

Nonetheless, Chicago is suffering the country's worst polio outbreak with cases having passed the 650 mark and 18 deaths. Dr. Herman N. Bundesen, board of health president, who previously had said vaccine would be available to convention visitors, now is advising all Chicagoans to be inoculated.

★ ★ ★

According to U.S. Public Health figures, the disease won't reach the epidemic stage in Chicago, a city of nearly 4,000,000 until cases total at least 1,330.

The People's Business:

Political Pumpkin

State Democrats Fussing Over New Committeeman

By ROGER LANE

LANSING—Replacing Ernest H. Lacy as national committeeman has generated friction among Michigan Democrats.

★ ★ ★

It is not likely to go down in history as a masterpiece of political craftsmanship.

Barring an unexpected turn in the final chapter of the episode— naming of Lacey's successor in Chicago Sunday night—many party figures will be left with ruffled feelings.

Selection will be made by the state delegation to the national convention.

DUMP MOVE

The party leadership decided some time ago to "dump" Lacey, an affable court clerk in Detroit held to be occupying a position beyond his talents.

Lacey's friends say he was never told of the decision, and feel he was mistreated. This caused resentment.

When it became plain Lacey was on his way out, James P. Dunnigan, West Branch oilman, set his sights on the job.

★ ★ ★

Presumably to check Dunnigan's campaign, leaders put forward as a candidate Atty. Gen. Thomas M. Kavanagh at the Democratic Spring Convention in Grand Rapids June 1.

Among other things, the move led to a blast at Gov. Williams and Neil Staebler, Democratic state chairman, by Rep. Thaddeus M. Machrowicz, who said he was speaking as well for the party's six other congressmen from the state.

Professing the "highest respect" for Kavanagh, Machrowicz said nevertheless Williams and Staebler "handpicked" him and this was a "serious mistake."

SUPPORT FOR DUNNIGAN

Meanwhile, Sen. Patrick McNamara stayed in Dunnigan's corner.

Resistance to Kavanagh led to his retirement from the picture. A substitute for him was selected in the person of Thomas H. Quimby.

Quimby, who like Kavanagh is a state office holder—director of the Workmen's Compensation Department—has been received in certain segments of the party with less vocal but essentially the same objections.

Quimby's record of party activity on the state level dates back only four or five years. Some Dunnigan supporters were quick to call him a "Johnny-come-lately."

★ ★ ★

One criticism of the Kavanagh selection was that he could not do justice to both the party job and the state job.

In Quimby's case, some Dunnigan friends refer to this language in the Workmen's Compensation Law:

The director shall devote his entire time to and personally perform the duties of his office and shall engage in no other business or professional activity."

They say the spirit, if not the precise wording, would be offended by Quimby's election as committeeman, and give Republicans something to crow about during Quimby's absences from the state as committeeman.

So whether Quimby makes the grade, as it appears, or Dunnigan does, or it's somebody else, the whole affair will have caused a good deal of dissension.



How Goes Your Footing?

Days of All Faiths

Lutheranism Began Here in 1748

By DR. HOWARD V. HARPER

The United Lutheran church with its two million members is the largest body of Lutherans in America. It can trace its beginnings to Aug. 15, 1748, when Henry Melchior Muhlenberg, a German missionary, organized its first synod in what was then the Colony of Pennsylvania.

Eastern Pennsylvania in the early days had a great attraction for German immigrants, and there were many scattered Lutheran congregations in that part of the country when the 31-year-old Muhlenberg came from Germany to minister to them. He soon saw, however, that something besides organization was needed.

This was new country, pioneer country, totally unlike the land and culture these people had left, and the greatest of all problems was to develop a Lutheranism adapted to the life of the New World rather than that of the Old.

Muhlenberg did not limit his activities to Eastern Pennsylvania. He ranged from New York to Georgia, building new congregations, training and ordaining pastors, and helping his people to make the transition that would change them from German Lutherans to American Lutherans. The energetic young missionary is still known as "the father of Lutheranism in America."

REMARKABLE WOMAN

Saturday, Aug. 18 commemorates the death, in 328, of the woman who is credited with having found the three holiest of all Christian objects: The Cross on which Jesus died, the tomb in which He was buried, and the house in which the Holy Family had lived. What is still more remarkable is that she was 79 years old when she made these great discoveries.

This extraordinary woman was St. Helena, mother of the Roman Emperor Constantine. Starting life as an innkeeper's daughter she rose, through her own ability and her son's, to be dowager of the Empire and one of the most important saints in the Christian calendar.

It is likely that Helena died as she was returning from the Holy Land and was buried in the Church of the Holy Apostles in Constantinople. The city of Constantinople, formerly called Byzantium, had been renamed in honor of her son.

FIREWORKS AND RELIGION

In many cities, particularly where there is a large Latin population, there will be great dazzling displays of fireworks this week in connection with the Feast of the Assumption (Wednesday). This always brings up the question of what fireworks have to do with religious festivals. Most Americans, accustomed to thinking of Independence Day as the proper time for pyrotechnics, are puzzled by the Assumption displays, just as they are by the shooting of firecrackers at Christmas time in the southern part of this country.

The answer, once discovered, is simple and logical enough. Light has always been a feature of the festive celebrations of all religions, not only Christianity. From earliest pagan times people have carried torches and built bonfires on their big religious occasions. What could have been more natural than that the spectacular colored and self-moving light of fireworks should be added to the festivities when it became available.

As to the shooting of firecrackers, the explanation is similar. Noisemakers of all kinds have always been part of humanity's happiest festivals. And when Marco Polo in the 13th Century came back from China bringing gunpowder, it was only natural that it should be used—in guns, cannons and firecrackers—to add to the joyful uproar.

(Copyright 1956)

Portraits

By JAMES J. METCALFE

My love for you is not the kind . . . That soon will fade away . . . It is the feeling that will last . . . Forever and a day . . . It is no sudden notion, dear . . . That simply comes and goes . . . As though it were a vagabond . . . By any wind that blows . . . My love for you is really true . . . From deep down in my heart . . . With every hope and fervent prayer . . . That we shall never part . . . I tell you this devoutedly but . . . I cannot prove it, dear . . . It all depends on whether you . . . Believe I am sincere . . . Please take a little chance that I . . . Can satisfy your view . . . As maybe I am gambling when . . . I give myself to you.

(Copyright 1956)

Looking Back

15 Years Ago

ROOSEVELT ORDERS installment credit cut.

LIGHTENING KILLS bather in Elizabeth Lake.

20 Years Ago

CLEAR REPORT on state finances ordered by governor.

UPSTATE FOREST fires curbed by rain.

Smiles

By this time most wives have decided where hubby is going to spend his vacation.

Dr. William Brady Says:

Weather Does Not Cause Sinus

You say the weather has nothing to do with sinus trouble. Yet I can predict the weather better than . . . (W.G.M.)

Answer—So can my girl friend, children, grandchildren, secretaries, professional associates, neighbors, and readers. When the weather makes bowling impossible, I'm impossible too. All I mean to say is that weather does not CAUSE sinus trouble. Unless you know you know better, you may get some helpful advice by studying Little Lesson No. 5, Call It CRI, for which send me, in care of this newspaper, 35 cents and stamped, self-addressed envelope.

I myself and several others I know have enjoyed complete relief from migraine for several years now, thanks to your advice . . . (E.S.)

Answer — Anyway, it can do no harm. For instructions send stamped, self-addressed envelope and ask for the pamphlet Why Have Headache?

I am one of those horrid parents who should be in jail — I have two youngsters who are dripping wet every morning, and do I gripe about it! Please bail me out—send the pamphlet on bed-wetting . . . (Mrs. A.A.)

Answer — If you scold, punish, ridicule, or humiliate in the presence of other persons, the child with the bed-wetting habit you belong in jail. Send stamped, self-addressed envelope for pamphlet, The Habit of Bed-Wetting.

A few years ago the gray streak in my hair would disappear when I ate a couple of cans of sardines, believe it or not. Now I guess I'm getting older, or maybe the sardines today don't contain enough iodin, for it doesn't work any more. (Mrs. H.B.P.)

Answer — I believe you. No reason why you should lie about it. Send stamped, self-addressed envelope for instructions for taking Iodin Ration. Inclose 35 cents in addition if you want the booklet The Hair and Scalp.

Please send me any literature you have about tannic acid lotion for pruritus. (N.H.)

Answer—By express or freight? I have no literature, but if you will send me a stamped envelope bearing your address, I'll send you a pamphlet on Itching.

At 42 years of age I have been using digitalis for 12 years, and until I read your column on the subject I thought my life depended on it . . . (Mrs. V.M.)

Answer — It is downright shameful that the medical profession upholds this cruel deception or preserves "dignified silence" when the headline hunter from Boston tells the world it is so. For the truth about digitalis and a real heart tonic send 35 cents and stamped, self - addressed envelope for booklet CVD.

Signed letters, not more than one page or 100 words long pertaining to personal health and hygiene, not to disease, diagnosis or treatment, will be answered by Dr. William Brady, if a stamped self-addressed envelope is sent to The Pontiac Press, Pontiac, Michigan.

(Copyright 1956)

Case Records of a Psychologist:

Leave Good 'Personality Prints'

Mrs. Crane thinks the letter quoted below is possibly the nicest one that I have received in 20 years of writing this column, so she asked me to reprint it today. It certainly was gracious of Mrs. Soley to be so kind with compliments, but it also shows all of us why it is so important that we leave constructive "personality imprints" on our companions while we mingle with them.

By DR. GEORGE W. CRANE

Case S-336: Mrs. James Soley, aged possibly 32, lives near St. Louis, and sent me a very unusual letter not long ago.

The cases I describe in this column are office patients, but once in a blue moon I get such a unique letter that I feel warranted to reprint it.

Mrs. Crane thinks Mrs. Soley's recent letter is probably the nicest that ever came to me, so I am quoting most of it herewith:

"Dr. Crane," Mrs. Soley began, "I want to thank you very much for the wonderful way in which you reared my husband.

"You didn't know it, but ever since he was a boy of 12 and without a father, you have been his guide.

"And I must say you have done a job to be proud of. If you could meet Jim personally, you'd realize why I say that.

"We have been married for five years and it has taken me that long to get all the details, a little at a time.

"When Jim was eight his mother remarried. At 12, he was practically earning his own way. And when the war broke out, he felt he owed it to his country to get in immediately.

"He took special training at the University of Iowa. It was hard and he had no encouragement from home.

"But he said your daily newspaper articles always seemed to catch him at his low points and spur him onward.

"Even overseas he followed your column. On the Beach at Normandy; in the Black Forest; and through the Bremmer Pass you kept boosting his morale.

Jim says he was scared some times in those long fights but his prayers always seemed to be answered by your newspaper columns.

"Well, Jim came home from the war and we met. After a courtship of two years, we were married. And we have been very happy.



"But once again I wish to thank you for the wonderful way you guided my husband from boyhood to manhood.

* * *

"If you and Mrs. Crane ever come to St. Louis, you have a standing invitation to a home cooked meal (I bake my own bread, too). You are always most welcome."

NEWSPAPER INFLUENCE

Well, even if Mrs. Soley were exaggerating greatly, her gracious letter shows the power of the newspaper to help buoy up morale and educate people to meet the problems of adulthood.

The front page of a newspaper contains the news flash stories of deaths, storms, war and other last-minute startling events.

The comics entertain and the sports pages stimulate youth to wholesome competition.

But the editorial page and the various columns can also render a valuable educational service that may have lifelong influence.

On several occasions I have received letters from distraught readers who said they were on the verge of suicide or divorce or mental collapse.

In desperation they had appealed to God in prayer to please show them a way out of their dilemmas.

And that very day I may have a Case Record that seemed to be that exact answer to their prayers.

Maybe that's how God often operates. Perhaps He uses one human being to answer the prayer of another and vice versa.

This is a wonderful world when you team up with God Almighty and try to live according to the rules of the game of life.

When the roll is called up yonder, you may be surprised to find how many people you have helped over the rough spots here on this earth, even though you weren't even aware of doing so.

Each day we place our "personality prints" on the world around us, so we shall strive to make sure they always produce constructive results.

Always write to Dr. George W. Crane in care of The Pontiac Press, Pontiac, Michigan, enclosing a long 3c stamped, self-addressed envelope and 20c to cover typing and printing costs when you send for his psychological charts and pamphlets.

(Copyright 1956)

Voice of the People

More Readers Tell Ideas About Capital Punishment

Letters will be condensed when necessary because of lack of space. Full name, address and telephone number of the writer must accompany letters but these will not be published if the writer so requests unless the letter is critical in its nature.

I think it about time the people of Michigan did something to protect their women and children. No state in the Union can get away with this brutality except Michigan.

I can't see why we taxpayers should pay to keep such trash, then give them $15.00 a month to buy candy and cigarettes. Decent people don't have that much to fool away.

I suppose they will give him a Beautyrest mattress to sleep on.

Men and women of Michigan had better wake up and get capital punishment here. Next time it may be your baby or mother.

Mrs. Gertrude L. Johnson
Walled Lake

Due to the recent child murders, there has arisen a strong clamor for action in the State of Michigan. How sincere the desire for this action is remains to be seen. It is true that our legislators have it in their power to pass laws, but true action will have to come from the people themselves.

Social chaos exists only because evil exists. Evil exist in the abence of good. It exists where me are too busy looking after their own petty interests and fail to take upon themselves their responsibility to society. They refuse to take active part in government. They refuse to vote. They refuse to interest themselves in bettering education or to take active part in other issues of social importance.

How many working mothers are out building bank accounts instead of home building character? How many belong to and support the right organizations such as PTA and other organizations that work towards social welfare? It is not enough for a man to stand for democracy or freedom. It is not enough for a man to believe in what is right. A man must live the things he believes in.

So long as man holds himself apart from this great network of society and neglects his duties to that society, so long will social chaos exist. But when man recognize himself as a need in that society and works actively towards social betterment, then our society as a whole will be more harmonious place in which to live. Only then can we look for strength in our legislators. For their strength will be in "We, the People."

J.P.

Recently the Press stressed the need for the death penalty for sex slayers. Well, we just seem to sit back and talk and do nothing about it. You can't expect the Press to do it all.

I say let's get on base and show these sex slayers we mean business. Let's back our Press. We may shed a little blood, but people of Michigan aren't all jellyfish. I'm a grandmother of two little girls, and if anything like that ever happened to them, I'm afraid I wouldn't be able to stand back and do nothing.

If you have children, you need a gun to guard them. I'm from a state where they have capital punishment, and at least you don't have to worry there about a sex slayer being set free in seven to ten years.

Mrs. Leiah Uirrueta
244 W. Ann Arbor

World Awaiting Nasser Statement on Suez Issue

By JOHN M. HIGHTOWER

WASHINGTON (AP)—Government officials said today a statement promised for tomorrow by Egyptian President Nasser should provide strong clues as to the possibility of a peaceful settlement of the dangerous Suez Canal dispute.

President Eisenhower scheduled another meeting with Secretary of State Dulles today to discuss the situation and to review American moves aimed at promoting a peaceful, compromise solution of the controversy growing out of Egypt's seizure and nationalization of the vital waterway.

Eisenhower and Dulles have invited Republican and Democratic congressional leaders to meet at the White House tomorrow for a briefing on the crisis, including a discussion of the dangers of war if a negotiated settlement cannot be worked out.

The meeting is scheduled on the eve of the opening of the Democratic National Convention in Chicago on Monday. A special Air Force plane has been assigned to fly the Democratic congressional leaders from Chicago for the session with Eisenhower and Dulles, and then to fly them back to Chicago.

The White House talks also come just two days before Dulles leaves for London where an international meeting has been called for next Thursday to consider the Suez problem. In all, 24 nations have been invited, and almost all have accepted.

Meanwhile, informed officials said they were encouraged because Nasser has not yet slammed the door completely on the possibility of accepting arrangements for international control of the canal.

Also heartening to these officials are diplomatic reports indicating that, even among some of the Arab governments which have strongly supported Nasser's nationalization action, there is an interest in guarantees that would keep the canal open to the traffic of all nations.

The 22 other nations invited by Britain all indicated they would come, although Russia's acceptance was couched in reservations unacceptable to the West.

Nasser is expected to give Cairo's official answer tomorrow.



There is No Mystery About the Working of God-Power

Confident Living

You Should Know Method to Bring Out Your Best

By NORMAN VINCENT PEALE

Recently I met a distinguished European violinist, whose distinction as a musician has earned him a worldwide reputation. He had come to this country to give a concert on a famous violin, a Guarneri, made two hundred years ago in the workshops of the famous Guarneri family of Cremona, in Italy.

* * *

We always think, in our country, of a Stradivarius as the world's greatest violin. But this concert performer, while highly respecting that make, believes that his particular violin is greater than the Stradivarius. Almost since his Guarneri was made, it has been in the private collection of a very wealthy family. For two centuries, it has lain in its case on a velvet pad and has been played only a few times. And, now, it is in active use for the first time.



PEALE

I asked the violinist if it would be necessary to work with the Guarneri for a while before it could be brought up to its best form.

"Ah, yes," he said. "It's asleep. It doesn't know its own power and beauty. I must play it until I wake it up and when I do there will pour from it riotous melody and harmony."

The thought occurred to me then that far too many of us lie asleep and ineffective, waiting for a master touch to awaken us and fill us with life. For there is great power in each of us, much greater power than we realize or even dare imagine. This power was built into us in the process of creation and we cannot lose it — but we can permit it to lie dormant and useless.

WHAT IS MYSTERIOUS POWER?

There is no mystery about it — it is simply God-power and every child of God has it. The Bible says, "The Kingdom of God is within you." And what is the Kingdom of God? It is the assembling together of God's riches, His powers, His greatness and His goodness. It is in you and, by wise and proper use of it, you can change anything in your life that needs changing and overcome any difficulty.

There is no reason at all why any of us should not be our best selves, giving and doing our best. There is no reason why we should be defeated and victimized by anything. You can draw a bow across the strings of a violin and, if you know how to do it properly, if you know the technique, you can waken that instrument and bring out the most beautiful music from within it. How do you waken a human being and bring out the best within him? You must know the technique.

Fortunately for all of us, the technique is relatively simple. It is thinking and believing in terms of faith. And what is faith? Faith is the releasing mechanism of a human being. It is not merely intellectual assent to some doctrine, proposition or creed. It is belief, and the Bible uses that word in its real Anglo-Saxon sense, deriving, as it does, from a word meaning "akin to God."

* * * * * *

So, the secret is to achieve a real sense of being akin to God. It is more than merely affirming that you have faith and that you believe — it is living by that faith and that belief. And, when you actually live by it, you are bound to bring out the best that is within you.

* * * * * *

There is nothing theoretical about this process. I have seen it happen to thousands of people and am certain it can happen to you. Never forget the basic fact about yourself—you are greater and finer than you think. Follow the technique I have suggested and you will awaken yourself to a better life than you have ever known before.

(Copyright 1956)



PONTIAC COMMITTEE — The Board of Directors of the Baptist Institute of the Ozarks is forming 25 Living Endowment Committees to enlist some 2,000 persons who will subscribe at least 25 cents weekly to the support of the Institute. The Pontiac area committee consists of (left to right) C. A. Ebey of 3294 Frembes St., Drayton Plains; Floyd Evans of 1306 Airway St., Perry Walton of 490 W. Walton Blvd., Gerald Fordyce of 534 East St., Milford, and Lee Hunt of 4517 Seymour Lake Rd. Robert Waelde of 168 Alice St., Rochester, the sixth member, is not shown. Mr. Walton is chairman.

10,000 Persons Attend Meeting

Four - Day Assembly of Jehovah's Witnesses Held at Lansing

More than 10,000 persons attended the four-day district assembly of Jehovah's Witnesses held at Lansing recently.

Sponsored by the Watchtower Society, the event drew members from Europe, South America, Canada and all parts of the United States.

* * *

R. L. Anderson of New York City spoke on "Why Permanent Peace Will Come in Our Day."

Counsel was given on moral conduct, Christian marriage and its obligations.

Taking up the ministerial work of Jehovah's Witnesses will be the 349 candidates who were immersed in water at the mass baptism.

* * *

A special resolution was unanimously endorsed by the entire assembly and sent to Premier Nikolai A. Bulganin of Soviet Russia, demanding the release of all Jehovah's Witnesses and restoration of the freedom of worship to all people behind the Iron Curtain.

Ike OKs Law to Stamp Down Pornography

WASHINGTON—President Eisenhower has signed into law a bill that may make "fly-by-night" dealers in pornography and obscenity knuckle under to postal regulations.

* * *

The new law gives the postmaster general authority to impound for 20 days mail suspected of violating postal laws on pornography. The department head can get a court order extending the ban if a federal judge agrees the confiscated publications violate the law. The extension can remain in effect until the case comes to trial.

The advantage of this new law is that it enables postal officials to move in quickly on dealers. Previously, the operator could send out order forms for his obscene material, wait a few weeks for the orders and money to arrive, then mail the material and close down his business.

Usually, he opened under a new name some time later. Generally, postal authorities were unable to catch him before he closed because of a series of administrative delays made necessary by old laws.

Under the new measure, they can act as soon as a complaint is received. It is thought they will be able to reach the dealer before he closes shop and runs.

* * *

A. McGregor Goff, solicitor of the postoffice department, told the NCWC News Service that what is still urgently needed is a law permitting criminal prosecutions of pornography dealers in the states to which they mail their materials.

102 Million Drinkers

A recent Gallup Poll survey discloses that of the United States' estimated adult population of 102 million, 62 million persons use alcoholic beverages, 40 million do not.

Topic: Teenage Drinking

Last month at a Connecticut, New Jersey, New York conference of some 50 county and community officials, New York's teenage drinking situation was the main topic of discussion.

Baptist Institute Will Enlist 2,000

Program to Provide Training for Christian Service

In order to strengthen its program and expand its activities, the Baptist Institute of the Ozarks has launched a Living Endowment Campaign.

The Institute will seek $25,000 in private subscriptions throughout the six states in the mid-western area.

The program is slanted toward providing foundational training for Christian service on both high school and junior college levels.

Students will be required to study the Bible; to pray and witness; to be honest and dependable; courteous and cooperative; industrious and well-groomed.

All full-time instructors have one or more academic degrees and several have had post graduate training.

All transfer students have received credit for courses completed at the Institute.

Several institutions of higher learning have approved the high school and junior college program as being acceptable prerequisites for advanced study, provided that graduates meet all other requirements for entrance.

Satisfactory marks in the more advanced courses must also be maintained.

Perry Walton of 490 W. Walton Blvd. is chairman of the local area committee to interest about 2,000 people who will contribute 25 cents or more weekly to the support of the Institute.

Takes Time for Bible

During training for a featherweight fight, Shigezi Kamako, featherweight boxing champion of the Orient, takes time out for his Bible class. Mr. Kamako was converted to Christianity seven years ago because his sister interested him in going to church. Her gift to him when he won his boxing title was a Bible.

Bibles Still Very Popular With GM Factory Workers

A few months ago the personnel department of General Motors sent in a surprise request to an agency it employs to prepare booklets for its employes' reading racks. "Give us one," they said, "on how to read the Bible."

* * *

The agency had never been asked to supply anything in the field of religion before.

When the booklet was prepared, General Motors ordered not the customary 275,000 required to fill all the racks in its various plants, but 325,000, feeling the subject would have an especially wide appeal. They were not mistaken; the number ordered eventually approached half a million.

"Does your rack service carry this leaflet?" asked a General Motors employes of his next-door neighbor, who works for International Harvester. "Never saw it," was the reply; "but we need something like that. I'm going to ask them to get it."

* * *

And so it came about that the "How to Read the Bible", booklet originally prepared for General Motors found its way into the reading racks of United States Steel, Aluminum Company of America, General Electric, Socony-Vacuum Oil, Koppers Company, Union Carbide and Carbon Corporation and literally scores of other great industries. Altogether more than 2,000 orders were received, until the total number distributed approximated a million and a half copies!

Singspiration Slated for 9:15 P.M. Sunday

The Oakland Youth Fellowship Singspiration will be held at 9:15 Sunday evening in the Oakland Avenue United Presbyterian Church.

The theme will be "Chorus Time" with 31 choruses scheduled. A mystery testimony will also be given.

Jerry Schick of the Lake Orion Baptist Church will play an accordion solo and Douglas Brown, Eugene and Glyn Stone will play as a trumpet trio. The boys are from the Memorial Baptist Church.

Jane Ann Fulcher of the Silvercrest Baptist Church will be the evening pianist.

Gas utility and pipeline companies are spending $1.6 billion for new construction in the U.S. in 1956.

Bishop Sheen Returns to TV on October 15

FORT WORTH, Tex.—Auxiliary Bishop Fulton J. Sheen of New York said here his television program, "Life Is Worth Living," has been tentatively scheduled to resume Oct. 15. It will be the program's fifth consecutive year.

* * *

The bishop made the statement in an interview during a visit to Fort Worth for celebrations marking the 25th anniversary of the consecration of Bishop Thomas K. Gorman of Dallas-Fort Worth.

He said the new series is expected to run 26 weeks and is planned for Mondays over the ABC-TV network.

It is estimated that 130 radio and TV stations will carry the program, as compared to 117 during the 1955-56 season.

* * *

Bishop Sheen's program is aired under contract with the Society for the Propagation of the Faith, of which he is national director. All the money received by the society for the program is devoted to helping needy peoples in foreign mission territories throughout the world, regardless of religion or race.

'In God We Trust'— Now Official U.S. Motto

GETTYSBURG, Pa. — The official motto of the United States now is "In God We Trust."

A Congressional resolution making that phrase the nation's motto has been signed into law by President Eisenhower.

The resolution, which numbered only four lines, was sponsored by Rep. Charles E. Bennett of Florida.

Prof. Kato Heads Kwansei Gakuinites

Professor Heidjiro Kato has been elected to the presidency of Kwansei Gakuin University, Methodist College in Nishinomiya, Japan. Professor Kato is a graduate of Oberlin College, Ohio, and lived in the United States for several years. He has been on the faculty of Kwansei Gakuin for more than twenty years and for several years has been principal of the junior college in that institution.

* * *

Kwansei Gakuin was founded by the Methodist Episcopal Church, South, in the city of Kobe in 1889, with high school and theological departments. Dr. Walter N. Lambuth is regarded as the founder of the institution.

* * *

A college department was added in 1912, and the University now includes a graduate school with five colleges, a junior college of English and Commerce, and senior and junior high schools. Originally admitting men students only, since World War II, the junior college and university department have been open to women as well.

Italy exported 374,000,000 pounds of rice in 1955, a drop of 14 per cent from the year before and the lowest since 1948.



BIBLE REBINDING
Rebind your family heirloom Bible. Expert workmanship and fast, dependable service.
Christian Literature Sales
39 Oakland Ave. FE 4-9591

Church of Christ
1180 N. Perry — Phone FE 2-6269
MILTON E. TRUEX, Minister
"THE HERALD OF TRUTH" WKYZ—Each Sun. 1:00 to 1:30 P. M.
7:30 P. M. Wednesday Eve. Service
9:30 A. M. Sunday Bible School
7:30 P. M. Sunday Evening Service
10:30 A. M. Sunday Worship
FE 8-7068 871 Robinwood Ave.

THE SALVATION ARMY
(CITADEL)
29 W. Lawrence Street
——SUNDAY SERVICES——
Sunday School—9:45 A. M. Youth People's Legion—6 P. M.
Holiness Meeting—11:00 A. M. Salvation Meeting—7:30 P. M.
Thursday Prayer and Praise Meeting—7:30 P. M.
S/Captain and Mrs. Magnus A. Mickaisen commanding officers-in-charge
YOU ARE CORDIALLY INVITED!

Central Christian Church
347 North Saginaw Street
CHAS. D. RACE, Pastor FE 4-0239
BIBLE SCHOOL .....9:45 A.M.
MORNING WORSHIP 11:00 A.M.
EVANGELISTIC HOUR .....7:30 P.M.
WED. PRAYER MEETING at the Church .....7:30 P.M.

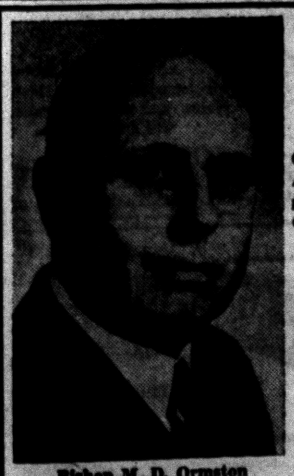

Bishop M. D. Ormston

First Free Methodist Church
87 Lafayette St.
Closing Day of East Michigan Annual Conference, Flint, Michigan, at Bethel Park Conference Grounds, five miles west of Flint on Corunna Road
Bishop M. D. Ormston Speaking at 11:00 A. M.
There will be no services in the local church today.
Services as Usual Next Week!
LYAL H. HOWISON, Pastor

FIRST SPIRITUALIST CHURCH
16 CHASE STREET
Evening Service .....7:30 P. M.
REV. HECTOR WINEMAN of Detroit, Guest Speaker
Open Forum Wednesday 7:30 P. M.
AIR-CONDITIONED

The Christian and Missionary Alliance Church
178 Green Street
(Near Orchard Lake Ave.)
Sunday School .... 9:45 a. m.
Sunday Worship ...11:00 a. m.
"Holiness Exemplified"
Evening Service .... 7:30 p. m.
"Once to Die"
REV. G. J. BERSCHE, Pastor
BRANCH SUN. SCHOOL, 9:30 A. M.
880 N. Cass Lake Road

UNITED LUTHERAN CHURCH OF THE ASCENSION
Williams and Lorraine
The Common Service 11:00 a.m.
Sunday School .....10:00 a.m.

FIRST UNITED PENTECOSTAL CHURCH OF PONTIAC
ONENESS
324 N. Perry Street
SUNDAY SERVICES
Sunday School .....10 a.m.
Morning Worship .....11 a.m.
Young People ... Wed. 7:30 p.m.
Bible Study ..... Sat. 7:30 p.m.
Rev. Marvin P. Hester
"The Whole Gospel for the Whole World"—ONENESS

WATERFORD COMMUNITY CHURCH
Andersonville Road Near Dixie Hwy.
S. S., 9:45 Worship, 11:00 A. M.
Evening Service, 7:30 P. M.
Family Bible Hour, Wed., 7:30 P. M.
Fundamental—Undenominational

South Side CHURCH of GOD
Sunday School, 9:45 A. M.
Morning Worship, 11:00 A. M.
Evangelistic Service, 7:30 P. M.
Wed. Prayer Meeting, 7:30 P. M.
Rev Herbert C. Shankles, Pastor
FE 2-4350
Motor and Nebraska Sts.

EVANGEL TEMPLE
365 East Wilson
Non-Denominational Full Gospel
Sunday School, 9:45 A. M.
Worship, 11:00 A. M.
Evangelistic Service Sunday Evening, 7:45 P. M.
Geoffrey Day, B.A.B.T.H. Pastor

FIRST BAPTIST CHURCH
Oakland and Saginaw
Pontiac, Michigan
Rev. H. H. Savage, Pastor
Rev. W. E. Hakes, Ass't Pastor
Our responsibility—the World; Our resources—the Word.
SUNDAY SCHOOL—9:45 A. M.
(Classes for All Ages)
MORNING WORSHIP—10:45 A. M.
"WHAT JESUS SAYS ABOUT FAITH"
EVENING WORSHIP—7:00 P. M.
"DON'T KID YOURSELF"
Dr. H. H. Savage Preaching at Both Services

ST. JOHN'S LUTHERAN CHURCH
87 Hill Street at Cherry Court
Sunday School .....9:45 A. M.
Morning Worship .....11 A. M.
Rev. Carl W. Nelson, B. D., Pastor
Parsonage: 748 Owego Drive FE 4-3466



Pontiac Press Photo

EMBROIDERING NAPKINS — Meeting to embroider Baptismal napkins were four members of the women's group of the Lutheran Church of the Ascension. The hand hemmed napkins of linen have a cross embroidered in the corner. Used by the pastor when small children are baptised, the napkin is then given to the parents. Shown are (left to right) Mrs. Thomas Cahape of 119 Scott Lake Rd., Mrs. Lewis Crew of 1077 Berwick Dr., Mrs. Truman Nelson of 110 Ivy St. and Mrs. Harry Langdon of 1540 Canton St.

Bethany Baptist Church
W. Huron at Mark
9:45 A. M.
Sunday Church School
11:00 A. M.
Morning Worship Service
DOCTOR PAUL WARFORD
Guest Minister, Aug. 5 and 12
Fred Robert Tiffany, Pastor

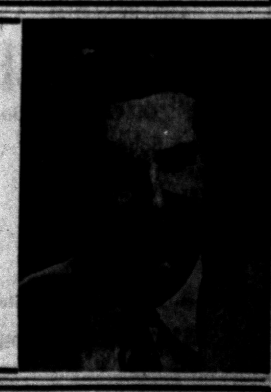

FIRST CHURCH OF GOD
98 East Boulevard — South of Lookout Drive
9:45 a. m. Sunday School 10:45 a. m. Morning Service
7:30 p. m. Evening Service
H. Eugene Ramsey, Minister — Gen. Offices: Anderson, Ind.



CHRISTIAN TEMPLE
505 Auburn Ave.
Dr. and Mrs. Leland L. Marion, pastors
9:45 A.M.—Morning Worship and Bible School
Rev. Lola Marion, Speaking
7:45 P.M.—Evening Evangelistic Service
Dr. Leland L. Marion, Speaker
7:45 P.M. Wed.—Bible Study
A Friendly Place to Worship
Full Gospel—Nondenominational

CALVARY MISSIONARY CHURCH
306 Midway—of Sanford
Sunday School .... 10:00 A.M.
Morning Worship .... 11:00 A.M.
Evening Worship .... 7:30 P.M.
Wednesday, Day of Prayer
Beginning at 10:00 A.M.
Rev. Rose L. Davis, pastor
FE 4-9653

FIRST OPEN BIBLE CHURCH
1517 Joslyn
1 Block N. of Walton Blvd.
Sunday School ......10:00 a.m.
Morning Worship ....11:00 a.m.
Youth Service .... 6:45 p.m.
Evangelistic Service 7:45 p.m.
Wed. Prayer Meeting 7:45 p.m.
Build your home with us on the Open Bible
Rev T. H. Staton. FE 2-8497

FIRST PRESBYTERIAN CHURCH
WILLIAM H. MARBACH, EDWARD D. AUCHARD, GALEN E. HERSHEY, PASTORS
9:45 A.M. Church School and Morning Worship
"Paul's Missionary Career"
Rev. E. D. Auchard, Preaching
11:00 A.M. Morning Worship and Church School
"Man's Right to Judge"
Rev. E. D. Auchard, Preaching

CHURCH OF CHRIST
87 Lafayette
Sunday Morning ....11:45 A. M.
Sunday Evening ....6:00 P. M.
Saturday Vocal Music Lessons and Song Drill ....7:30 P. M.
FE 7-0226 FE 5-1993

WESLEYAN METHODIST
67 NORTH LYNN STREET
10:00 SUNDAY SCHOOL W. Y. P. S. 6:45 P. M.
11:00 WORSHIP EVANGELISTIC 7:30 P. M.
Rev. C. D. Friess, pastor

FIRST ASSEMBLY of GOD
210-216 N. Perry St.
REV. W. WIBLEY, Minister

- A Forceful Evangelistic Program
- A Pastoral Ministry to Meet Your Need
- A World-Wide Missionary Program
- An Aggressive Sunday School

SUNDAY SCHOOL ....9:45 A. M.
MORNING WORSHIP ....11:00 A. M.
The Rev. Nick Nuendorff will preach at both services
EVANGELISTIC RALLY ....7:45 P. M.
RADIO: WPON, SUNDAY ......8:00-8:30 A. M.
"Visit the Church of the Old Fashioned Gospel"

ZION CHURCH OF NAZARENE
239 EAST PIKE STREET
Sunday School, 10:00 A. M. Morning Service, 11:00 A. M.
Young People Service, 6:45 P. M.
Evangelistic Service, 7:30 P. M.
REV. W. E. VARIAN, Pastor
LAVERN SHEFFIELD, Music Director

Apostolic Church of Christ
458 CENTRAL
MORNING WORSHIP ......10 A.M.
SUNDAY SCHOOL ......10 A.M.
EVANGELISTIC SERVICE ..7:30 P.M.
Weeknight Service ......7:30 P.M.
Tuesday — Thursday — Saturday
Attend Our GROWING SUNDAY SCHOOL
AIR CONDITIONED

Bishop L. A. Parent, Pastor

GOODWILL GENERAL BAPTIST CHURCH
2287 Auburn Rd.—½ Mile West of Crooks Road
Sunday School, 10 A. M. Worship Service, 11 A. M.
Wed., 7:30 P. M.—Evening Worship, Sat., 7:30 P. M.
COMMUNITY SING BETWEEN 2:30 - 4:20 P. M.
S. S. Supt. Minnie Hobgood Pastor Rev. Billy Brown

COLUMBIA AVENUE BAPTIST CHURCH
64 West Columbia Ave.

Sunday School .... 9:45 A.M.
Morning Worship ......11:00 A.M.
B. T. U. .... 6:30 P.M.
Evening Worship .... 7:30 P.M.
Wed. Prayer Meeting ...7:30 P.M.
REV. A. H. MULLINS, Pastor Phone FE 4-8574
Affiliated With Southern Baptist Convention

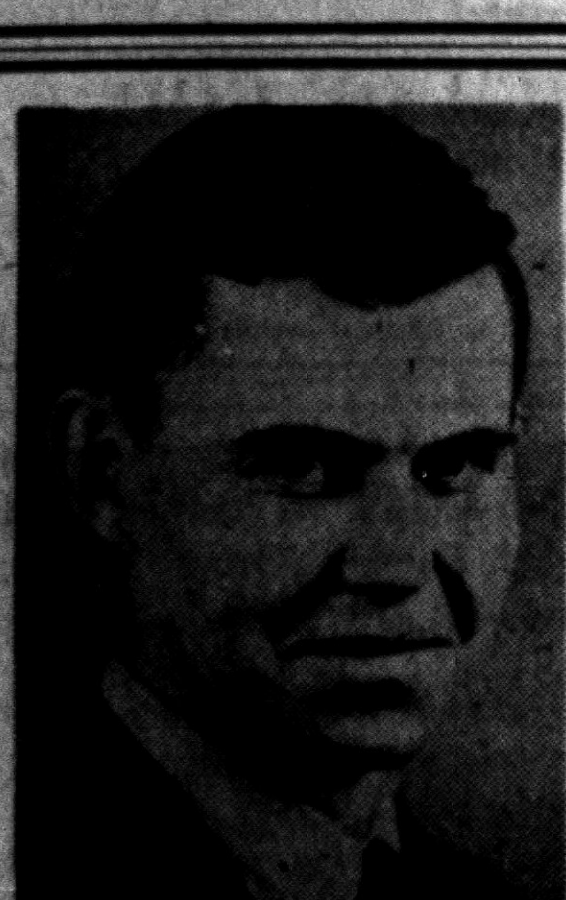
BROTHER ELMER RUSSELL
FIRST SOCIAL BRETHREN CHURCH
Rev. Tommy Guest, Pastor
316 Baldwin Ave.
REVIVAL
CONTINUES THROUGH AUGUST 19th
Services Nightly, 7:30
Rev. E. Russell, Evangelist, from LaFollette, Tenn.
Public Cordially Invited

Alaskan Methodist to Teach Japanese

Marylin Watson, daughter of Mr. and Mrs. Clarence E. Watson, of Anchorage, Alaska, will sail this month for study at a language school in Japan before beginning her service there as a missionary of the Woman's Division of Christian Service of the Methodist Board of Missions.

* * *

A native of the State of Washington, Miss Watson attended the University of Omaha (Nebraska) and North Central College, Naperville, Ill., a college related to the Evangelical United Brethren Church.

She has been studying at Scarritt College and was commissioned as a foreign missionary at the last annual meeting of the Board of Missions, in January at Buck Hill Falls, Pa.

* * *

Miss Watson's father is the Territorial climatologist for Alaska, and she says that "people ask the weatherman the craziest questions!"

Musical Slated Sunday

The Wandering Travelers will present a musical program at 8 p.m. Sunday in the New Hope Baptist Church. Rev. Ford B. Reed is the pastor.

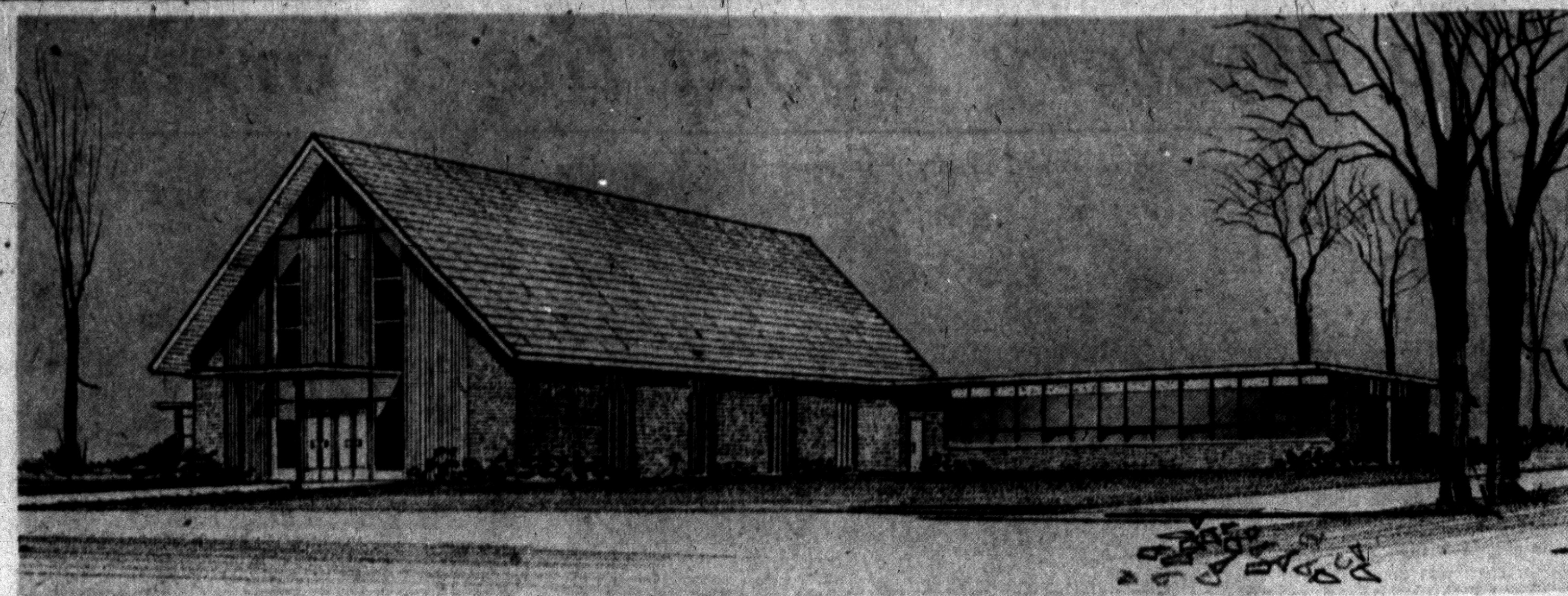

UNDER CONSTRUCTION — The congregation of the Christian Missionary and Alliance have their new church under construction. Located on the corner of W. Huron and N. Cass Lake Rds. on 3½ acres of ground, the church will have space for hundreds of cars in off street parking. The sketch shows the sanctuary of brick and red wood siding with a steep sloped roof. The Sunday School Unit at the back of the sanctuary will house the library, 20 class rooms and two assembly rooms. The sanctuary will seat 400. The church had its beginning at a prayer meeting held in a home on Ditmar Ave. in February 1929.

Community Church Calendar

Baptist

Baxter Baptist, Motor at Alton
Rev Dorman C Thomas (11)
Bethany, West Huron at Mark
Rev. Fred Tiffany (9, 11 a.m.)
Calvary Baptist
Rev. H E Wrobbel (10, 11, 7:30)
Columbia Ave., 64 W. Columbia
Rev. H. H. Mullins (11a.m.)
Emmanuel, 645 South Telegraph
Dr. Tom Malone (11, 7:30)
First, Oakland at Saginaw
Dr. H H Savage (10:45, 7:30)
First General, 249 Baldwin Ave.
Rev. Robert Garner (11, 7:30)
Liberty 257 Fisher Ave.
Rev S M Edwards (11:30, 8)
Macedonia, Motor at Alton.
Rev Lenworth R. Miner (11, 7:30)
Marimont, Hollywood at Walton
Rev David Mortenson (11 a.m., 7:30)
Memorial, 351 Prospect
Rev O H. Rapelji (11:15, 7:30)
Mexican Baptist, 217 West Wilson
Rev P M Santiago (10 3)
Mount Olive, 1196 Joslyn
Rev. R. R. Book (11, 7:30)
New Bethel
Rev William H. Bell (11 7:30)
New Hope, 302 Bloomfield
Rev. Ford B. Reed (11, 7:30)
Perry Park, Baltimore and Cameron
Rev Hilding Bih: (11, 7:30)
Providence, 311 Bagley
Rev T Walter Harris (11 7:30)
Pleasant Grove Missionary Baptist, 128 W. Pike
Rev. Sam Littlejohn (11, 7:30)
Trinity, Wessen at Maple
Rev R Dixon Jr. (11, 7:30)

Christian and Missionary Alliance

178 Green St.
Rev G J Bersche (11, 7:30)

Christian Scientist

First Church, Williams at Lawrence 11 a.m.)

Congregational

First, East Huron and Mill
Rev Malcolm K Burton (10:30)

Christian Church

Central Christian, 247 North Saginaw
Rev. Charles D Race (11, 7:30)

Disciples of Christ

First Christian, 850 West Huron
Rev. Duncan D. McColl (11 a. m.)

Episcopal

All Saints Pike and Williams
Rev. C G Widdifield (11 a.m.)

Evangelical United Brethren

Baldwin, 212 Baldwin Ave.
Rev. Myron R. Everett (11, 7:30)
Calvary, Paddock at Prospect
Rev A L. Bingaman (11, 7:30)

Evangelical-Reformed

Bethel, Auburn at Mariva
Rev. Maynard Oesterle (10:30 a.m.)

Free Methodist

87 Lafayette
Rev. Lyal Howison
Mission Church, 225 Harrison
Rev W A Johnson (11, 7:30)

Jewish Reformed

Temple Beth Jacob, 79 Elizabeth Lake Rd.
Rabbi Sanford E. Saperstein (Friday 8:15)

Jewish Conservative

B'Nai Israel, 148 Oneida
Rabbi Henry Hoschander (11 a.m.)

Lutheran

Ascension, Williams and Lorraine
Rev. Wm LaFountain
Grace, Glendale and S. Genesee
Rev. Richard Stuckmeyer
St. John's Evangelical, Hill at Cherry
Rev Carl W Nelson (11 a.m.)
St. Paul, Joslyn at Fourth
Rev Geo. Mahder (8 10:45 a.m.)
St. Trinity, Auburn at Jessie
Rev Ralph C Claus (11 a.m.)

Methodist

Baldwin Avenue
Rev. Warren Wilson (10 a.m.)
Central, Huron and Perry
Dr Milton H Bank (10:45)
Covert
Rev. Warren Wilson (11:30 a.m.)
First, South Saginaw at Judson
Rev. Paul T. Hart
Oakland Park, Montcalm at Glenwood
Rev James W. Deer (10 a.m.)
Galloway Lake, Pontiac Road
Rev. Kenneth Stephens (10, 7:30)
Newman A.M.E., 14 Auburn
Rev J A Parker (11 7)
St John Methodist, 443 Highland
Rev Donald E Morris (11, 7:30)
Wilson Avenue
Rev Easton H Hazard (11:15 a.m.)
First Wesleyan, 67 N. Lynn
Rev C D Friess (10, 7:30)

Nazarene

First, 60 State
Rev K A Hutchinson (11, 7:30)
Parkdale, 91 Parkdale
Rev. Wayne E Welton (10:45 7:30)
Zion, 239 East Pike
Rev W E Varion (11, 7:30)

Orthodox

St George Greek, 85 Mariva
Dev. Dr. Achilles A. Siargis (10 a.m.

Presbyterian

First, Huron at Wayne
Dr Wm H Marbach (11)

Roman Catholic

St Vincent de Paul, 197 S. Parke
Rev. Thompson Marceri
7:30 8:45, 10, 11:30 12:30)
St. Michael's Edison and Lewis
Rev Michael O'Reilly Sunday Masses (6, 7:30 8 30, 11:30 1230)
St. Joseph S. Boulevard and Bagley
Rt Rev B J Jarzembowski, Sunday Masses (10, 12)
St. Benedict, Lynn Avenue
Rev. Richard W. Thomas. Masses (6:30, 8, 10 11:30)

Seventh Day Adventist

156 Mount Clemens St.
Elder Herbert Lohr (11 a.m. Saturday)

Spiritualist

First Progressive, 16 Chase St.
(10:30 7:30)

United Presbyterian

Community, 404 Oakland
(10 7:30) Rev Theodore R. Allebach
Joslyn Avenue, Joslyn at Third
Rev E I Watkins (11, 7:30)

Other Denominations

Salvation Army Citadel, 29 W Lawrence
Capt. and Mrs. Magnus Michalsen (10:45, 7:45).
Apostolic Church of Christ, 458 Central
Rev L A Parent (11, 7:30)
Bray C.M.E. Temple, 238 Rockwell
Rev. R. A. Britton (11 a.m.)
Christian Psychic Science, 30 Whittemore
Horace John Drake (8 p.m.)
Bethel Tabernacle, 1348 Baldwin
Rev. Chester Swoffer (10, 7:45)
Bethlehem Temple, 533 Franklin Rd.
R A Corr (12, 8 p.m.)
Beulah Holiness, Going at Osmun
Christian Temple, 505 Auburn Ave.
Rev. and Mrs. Leland Marion (9:45 a.m., 7:45 p.m.)
Rev J W Burgess (11, 7:30)
Church of Christ, 1180 N. Perry St.
Milton E Truex Min. (10:30 7:30)
Church of Christ, 87 Lafayette St.
Evangelist Homer Gay, Min. (11, 7:30)
Church of God, 596 East Pike St.
Rev. Perry C Horton (11:45 7:30)
Church of God, 132 Wessen St.
Rev. Major J Watkins (11:30 7:30)
Church of God in Christ, 253 Wessen
Rev. C. L. Johnson (10:30, 7:30)
Church of God in Christ, 383 Nebraska
Rev Jas Markem (12, 7:30)
First Church of God, 25 E Blvd.
Rev. J Eugene Ramsey (10:30, 7:30)

Evangel Temple, YMCA Bldg.
Rev Geoffrey Day (11, 7:45)
Evangelical Tabernacle, 60 Tilden
Rev A J Baughey (11, 7:30)
First Assembly of God, 19 Melbourne
Rev Wesley Wibley (11, 7:30)
First Church of the Brethren N. Roselawn Dr.
Rev. LeRoy Shater (11, 7)
First Open Bible Church, 1517 Joslyn
Rev Trenton Stanton (11, 7:30)
First Social Brethren 316 Baldwin Ave.
Rev Carl Downey (11, 7:30)
First United Pentecostal, Emerson at Mt. Clemens.
Rev. Marvin Haston
Jehovah's Witnesses, North Unit, 4400 W. Walton Blvd., (4, 5:15 p.m.) South Unit 600 E. Pike, (4, 5:15 p.m.)
Latter Day Saints, 8 N. Genesee
Reorganized Church
Latter Day Saints, 18 Front
Pilgrim Holiness, Baldwin at Fairmont
Rev P C Swanson (11 7:30)
United Missionary Church, 135 Prospect
Rev. O. P. Eastman

Women's Day to Be Observed

Mrs. J. B. Hill of Detroit to Be Morning Speaker at New Bethel Baptist

Sunday will be Women's Day at the New Bethel Baptist Church, Branch and Warner streets, beginning at 9:30 a.m. in the Sunday School department.

At the regular 11 o'clock service, the Women's Chorus will furnish the music with Mrs. Sarah Hinton Lawrence at the organ.

Mrs. J. B. Hill, a member of the Russel Street Baptist Church of Detroit will speak on "Christian Women's Part in Rebuilding Christianity of Today."

At an early age when living in Athens, Tex., she was inspired to move to Oklahoma and work in the Indian Territory. She also continued her studies in Christian Education there.

A minister's wife, she is a Sunday School teacher and works with the usher and mother boards of her church.

In the Metropolitan District, Mrs. Hill is the general missionary of five circles; works in an auxiliary with the wives of ministers, deacons and trustees; is a monthly Council teacher and a counselor of the Baptist Training Union.

At 3:30 p.m. there will be a short variety program. Mrs. Hill will give a short talk at this meeting. Mrs. Henry Johnson will be chairman of the day. The Rev. William H. Bell is pastor of the church.

Bibles for Sailors

The aircraft carrier Forrestal, largest ship in the world, will carry a complement of men equal to a small city. Its chaplains will be supplied with New Testaments free of charge for every man by the American Bible Society.

The deepest undersea photo ever made was by David Owen of the Woods Hole, Me., Oceanographic Institution in 1950 at 18,000 feet.

Male Quartet to Be Featured

Youth Pilot Mission Meets Through Aug. 15 at Baldwin Ave. E. U. B.

The Khord Kings of Naperville, Ill. will sing at the Baldwin Avenue Evangelical United Brethren Church at 11 o'clock Sunday morning.

* * *

The Youth Pilot Mission is being held at the church and will continue through Aug. 15. The "Jalopy Raid" is scheduled for this afternoon and evening.

The Missioner-delegates will take part in the services of the Youth Fellowship and the evening meet-

The "Why Group" will meet on Monday and the "Commitment-Calling" will be a part of the Tuesday program.

On Wednesday evening at 7:30, a Youth Evangelistic Rally will be held in the Calvary Evangelical United Brethren Church of Detroit.

The following Sunday School classes are urged to take part in this mission, Junior High, Senior High and the L.T.C.

* * *

The Khord Kings will also be presenting musical numbers at the Man and Youth meeting at 7:30 p.m. Saturday.

Reception to Honor Rev. Barney Roepcke

A reception will be held Monday evening in the fellowship room of the Orchard Lake Community Church to honor the Rev. and Mrs. Barney D. Roepcke. The affair is scheduled for 7:30.

The Rev. Mr. Roepcke is leaving the Orchard Lake Church to accept a call as associate pastor of the First Presbyterian Church of Kalamazoo. His final sermon will be preached tomorrow morning.

23 College Graduates Set for Mission Field

Twenty-three young women and three young men are in training at National College for Christian Workers, Kansas City, Mo., through August 31, for service as mission workers in institutions of the Woman's Division of Christian Service, Methodist Board of Missions, in the United States and its territories.

All members of the group are college graduates, most of them having graduated this year. They constitute the sixth such group to serve as special team (two year) missionaries in the home field. The "U.S.-2" program, as it is called, was started in 1951 and is similar to a foreign service program which sends young lay mission workers abroad for a three year term.

Sanctuary, Sunday School Are Under Construction

Footings and foundation walls are in for the new Christian Missionary and Alliance Church located on the 3½ acres of ground at the northeast corner of W. Huron and N. Cass Lake roads.

* * *

The overall size of the sanctuary including the foyer, platform and baptistry will be 50x100 ft. with the sanctuary seating 400.

The Sunday School unit at the back of the sanctuary will be 46x154 ft. According to the plans, it will include 20 class rooms, a library and two assembly rooms.

The church offices will be located above the foyer and the glass enclosed nursery will be beside the foyer.

* * *

The front will be of brick and red siding with no steps at the entrance. The walls of the sanctuary both inside and outside will be of buff brick. The arches will be of laminated wood.

The architect has estimated the cost at $150,000. The building committee, acting as general contractor and sub-letting contracts, hopes to build at a lesser cost as members of the church will assist with the work.

The Rev. G. J. Bersche, pastor, stated that the financing of the new building is a faith project; the free-will offerings of the people are counted on to keep the program moving.

A seven room parsonage was erected on the site last year. The pastor expects the congregation to occupy the new church within two years.

* * *

The Christian Missionary and Alliance Church had its beginning in a prayer meeting held in a home in February 1929.

In October of the same year, a Sunday School was started. A month later, the group held worship services in a store on Colorado Ave.

In January 1930, families moved to the old contagious hospital on Franklin Rd. A lot was purchased on Arthur Ave. and a cement block building was erected. The group moved into their new church in 1931 at which time they received a charter.

In 1933 the church at the present site, 178 Green St. was rented from Bethany Baptist Church. The Arthur Ave. property was sold and the present church home was purchased in 1934.

The pastor, the Rev. G. J. Bersche, came to the church in 1948.

Progress of Church Told at Conference

Dr. G. E. Hutches of Lansing, president of the Michigan Conference of Seventh-Day Adventists, released figures today telling of the progress of the church in Michigan at the annual camp meeting being held near Grand Ledge.

He reported that the conference had acquired by purchase or construction a new church, a new school or other building every 16 days the past year.

Major projects included a new headquarters office building in Lansing and an auditorium at Adelphian Academy, Holly.

Tonight the campers will hear the last of the series of sermons by H.M.S. Richards of Glendale, Calif. A temperance rally is slated for tomorrow night.

Mercy College Nurses Aided by Federal Grant

Mercy College was one of three Michigan colleges named as recipients of graduate nursing scholarships granted by the federal government under the Omnibus Health bill. Wayne State university and the University of Michigan also were named for the grants.

Margaret Arnstein, chief of the division of nursing resources in the department of health, education and welfare, Washington, describes the bill as one of President Eisenhower's major health recommendations to provide more qualified nursing teachers, administrators and supervisory personnel.

Grants to individuals will cover tuition, fees and a living stipend.

How to Win Friends

JACKSON (AP) — A pilot model Dale Carnegie Club has been organized among inmates of Southern Michigan Prison. It is the first such prison club to be organized. The group aims to take part in community service and help in solving mutual problems. James E. Wilkins, prison activities officer, said the project will be watched by other prison administrators to determine its value in group adjustment.



Pontiac Press Photo

RECEIVING AWARDS — Bibles were presented Nancy Koenig (left) and Jackie Mayo at the 10 o'clock worship service Sunday morning at the Crescent Hills Baptist Church. The awards were made in recognition of regular attendance for one year at Sunday School. The presentation was made by Dr. Paul D. Warford, director of church extension for the Michigan Baptist Convention. The Rev. Benjamin A. Bohn is pastor of the church and Edwin Galloway is Sunday School superintendent. The church organization was a year old in July and these girls are the first to receive such awards.

AVONDALE BAPTIST CHURCH
2155 Auburn Rd., Near Crooks
10:00 A. M. Sunday School
11:00 A. M. Worship Hour
Rev. Richard DeGrow, Pastor

HIGHLAND CONGREGATIONAL CHURCH
½ Block Off M-59 on Milford Rd.
10:00 a.m. Sunday School
11:00 a.m. Morning Worship

MOUNT OLIVE GENERAL BAPTIST CHURCH
1196 Joslyn Ave.

The Rev. R. L. Book, Pastor
Sunday School 10:00 A. M.
Morning Service 11:00 A. M.
Evening Service 7:30 P. M.
Prayer Service Wed., 7:30 P. M.
CECIL KELLER S. S. Supt.

United Presbyterian Churches
The Truth of God—Forbearance in Love

OAKLAND AVENUE
Oakland at Cadillac
Theodore R. Allebach, Pastor
Bible School ......11:20 A.M.
Worship ....10:00 A.M.
Rev. Clarence J. Sutton, Preaching
Youth Fellowship .. 6:30 P.M.
Evening Service .. 7:30 P.M.
Mr. George Mastick, Speaking
Wed. Prayer Meeting 7:30 P.M.

JOSLYN AVENUE
Joslyn at Third
Edmund I. Watkins, Pastor
Bible School .... 9:30 A.M.
Worship ....10:45 A.M.
Youth Fellowship .. 6:30 P.M.
Evening Service .... 7:30 P.M.
Wed. Night Prayer Meeting .... 7:30 P.M.

AUBURN HEIGHTS
3456 Primary Street
J. Harvey McCann, Pastor
Bible School .....10:00 A.M.
Worship ....11:15 A.M.
There Will Be No Evening Service

COMMUNITY UNITED PRESBYTERIAN CHURCH
Drayton Plains, Michigan
W. J. Teeuwissen, Jr., Pastor
9:45 A.M. ......Bible School
11:00 A.M. ..Worship Service
No Youth Meetings or Evening Service
Wednesday, 7:30 P. M.
Prayer and Study Hour

"The LITTLE CHURCH with the BIG HEART"
Invites You To
Morning Worship ....11:00 A. M.
Pilgrim Y. P. S. ....6:45 P. M.
Evening Service ....7:30 P. M.
Bring Your Family to Sunday School..........10:00 A. M.
THE PILGRIM HOLINESS CHURCH
BALDWIN at FAIRMOUNT — E. W. SWANSON, Pastor

EAST HURON at PERRY
Central Methodist
REV. MILTON H. BANK, D. D., Minister
SUNDAY SCHOOL ....10:00 A. M.
MORNING WORSHIP ....10:55 A.M.
"Jesus Christ, the Chief Cornerstone"
(Broadcast Over WPON 11:00 A. M.)
Rev. Rice, Preaching

9:45 A. M. SUNDAY SCHOOL
Classes for Every Age
11:00 A. M. WORSHIP
"A Choice of Masters"
Daily Prayers Lessen Daily Cares
7:30 P. M.—
Missionaries Rev. and Mrs. Hollis Abbott from India, will be speaking.
FIRST UNITED MISSIONARY CHURCH
135 Prospect St.—Rev. O. P. Eastman, Pastor

CHURCH of the NAZARENE
60 State Street
"Pontiac's Singing Church"
KENNETH A. HUTCHINSON, Minister
ARTHUR HUBBS, Minister of Music
11:00 A. M. WORSHIP
"THE RIGHT WAY"
7:30 P. M. EVANGELISTIC SERVICE
"AN UNSHRINKABLE CONSECRATION"
Sunday School, 9:45 A. M. Youth Group, 6:30 P. M.

SMU Star Joins Mission

Robert A. Clayton, a former All-Indiana high school basketball star and three years a basketball letterman at Southern Methodist University, Dallas, Tex., is one of 38 young men and women who will leave this country soon to begin three years as missionaries of the Methodist Church.

Lake St. Church of God
Church School, 9:45 A. M.
Morning Service, 11:00 A. M.
Y. P. Service, 6:30 P. M.
Evening Service, 7:30 P. M.
Prayer Service and Bible Study, Tuesday, 7:30 P. M.
Rev. Paul Cooley, Pastor 68 Orton

CHRISTIAN PSYCHIC SCIENCE CHURCH
30 Whittemore Street
7:00 Sun. Eve.—Prayer Service
7:30 P. M. Sun.—Rev. Marshall Speaker
Silver Tea, Wed. August 15

LUTHERAN CHURCHES
MISSOURI SYNOD

ST. TRINITY
Auburn Ave. at Jessie
(EAST SIDE)
Rev. Ralph C. Claus
Sunday School .... 9:45 A. M.
First Service ..... 8:30 A. M.
Second Service .... 11:00 A. M.

ST. PAUL
Joslyn at Fourth
(NORTH SIDE)
George Mahder, Pastor
Morning Service .. 10:45 A. M.
Early Service ..... 8:00 A. M.
Sunday School .... 9:30 A. M.

GRACE
Corner Genesee and Glendale
(WEST SIDE)
John S. Angle, Pastor
Services at 9 A.M. and 11 A.M.
Sunday School at 9 A. M. and 11 A. M.

MSU to Assist Church Groups

Expanded Program of Educational Services for All Faiths Available

An expanded program of educational services to churches and church-related groups is now available at Michigan State University.

* * *

Exploratory conferences with representatives of the Roman Catholic, Jewish, Orthodox and Protestant faiths indicated assistance from Michigan State in this important area is encouraged.

* * *

Through its "Committee on Church - Related Programs," the University will endeavor to assist church-related organizations through cooperative programs either on the MSU campus or in the local community.

* * *

Counseling and guidance, teaching techniques for church schools, church music), leadership training and public relations are a few areas in which program services can be utilized. These services will be made available through conferences, credit or non-credit courses, speakers, consultant service and workshops.

* * *

Interested persons or groups can obtain further information by contacting Milton Hagelberg, Continuing Education Service, Michigan State University.

Turkey now has 700,000 irrigated acres and will have 1,900,000 acres under irrigation by 1958, Istanbul reports.

PERRY PARK BAPTIST CHURCH
Baltimore and Cameron
Opp. Emerson School
Sunday School, 10:00 A. M.
Morning Worship, 11:00 A. M.
Youth and Children's Church 11 A. M.
Young People, 6:15 P. M.
Evening Service, 7:30 P. M.
Rev. Hilding Bihl, Pastor
Ph. 2-3225

FIRST CONGREGATIONAL CHURCH
Corner East Huron and Mt. Clemens at Mill St., Pontiac
(Opposite Post Office)
Malcolm K. Burton, Minister
Sunday Morning Service 10:30 A. M.
"THE PURITAN PREACHERS"
Guest Speaker: George V. Bohman, Chairman for Dept. of Speech at Wayne State University

FIRST METHODIST
S. Saginaw at Judson St.
SUNDAY MORNING SERVICE ..... 10:00 A. M.
CHURCH SCHOOL ..... 11:15 A. M.
Wednesday Night 7:30 P. M.
BIBLE STUDY and PRAYER FELLOWSHIP HOUR

CHRISTIAN SCIENCE
SUBJECT FOR SUNDAY
"SOUL"
Sunday Services and Sunday School 11:00 A.M.
Wednesday Evening Service, 8 P.M.
Reading Room 2 East Lawrence Street Open Daily 11 A.M. to 5 P.M.
Friday to 9 P.M.
FIRST CHURCH OF CHRIST, SCIENTIST
Lawrence and Williams Streets
HOW CHRISTIAN SCIENCE HEALS
"THE HEALING PRESENTS OF GOD"
Station CKLW—800 Kc Sunday 9:45 A.M.

Emmanuel Baptist Church
Telegraph Road at Orchard Lake Ave.
Departmentalized Sunday School for All Ages
Auditorium
Bible Class
10:00 A. M.
"ORIGIN of the NATIONS"
Broadcast Over WCAR 10:15 - 10:45
AIR-CONDITIONED AUDITORIUM
11:00 A. M.
"CHRIST OUR REFUGE"
7:30 P. M.
"STRATEGY OF THE ENEMY"
BAPTISMAL SERVICE
DR. TOM MALONE
Pastor
Sunday School Attendance Last Sunday—1032

New Ministers Come to Christ Church

Three new ministers have come to Christ Church Cranbrook this summer. The Rev. Lester L. Dobyns will be one of the associate rectors serving with the Rev. Robert L. DeWitt, rector and the Rev. William C. Norvell, associate rector.

The Rev. Mr. Dobyns was born in Stigler, Okla. on May 8, 1911. He received his A.B. and M.A. degrees at Columbia University, serving later as a teacher in the public schools of East Orange and Chatham, N. J.

* * *

He worked as program director of the Y.M.C.A. in New York City from 1945-1947, and was executive director of the Y.M.C.A. at Michigan State University the following five years.

In 1955, he received his B.D. degree from Protestant Episcopal Seminary in Alexandria, Va.

The Dobyns make their home on Lone Pine Rd. with their two sons, Stephen, 15, and 11-year-old Christopher.

Born and raised in a family of seven in Japan, where his father, the Rev. J. Hubard Lloyd was a missionary for 30 years, the Rev. Barton M. Lloyd will be a missioner at Christ Church.

* * *

He attended the Canadian Academy, a mission school in Kobe, Japan and was graduated from the University of Virginia in 1941.

Receiving his B.D. degree from Virginia Theological Seminary in 1948, he was chaplain to the Episcopal students at the University and assistant rector at St. Paul's Memorial Church at Charlottesville, Va., from 1948 to 1950.

The Lloyds of 887 E. Maple, Birmingham have three children, Barton M. Jr., eight years of age, Sarah M., age six and John J., who is three years old.

Coming as the Marquis Fellow of the year to Christ Church is the Rev. James McAlpine of 484 Parke St., Birmingham.

Born and raised in Connecticut, he attended Trinity College in Hartford, Conn. After graduation, he enrolled in the Episcopal Theological Seminary in Cambridge, Mass., from which he was graduated in June of this year.

Mrs. McAlpine is the former Sally Ann Larsen of Newton, Mass. The McAlpines have a nine months old daughter, Holly.

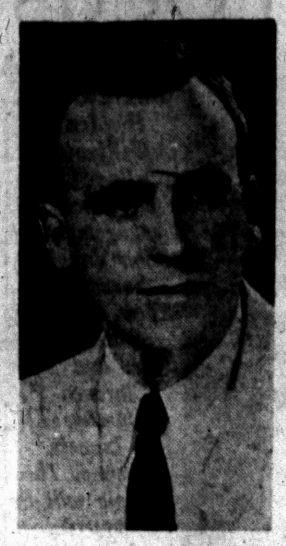

REV. JAMES McALPINE

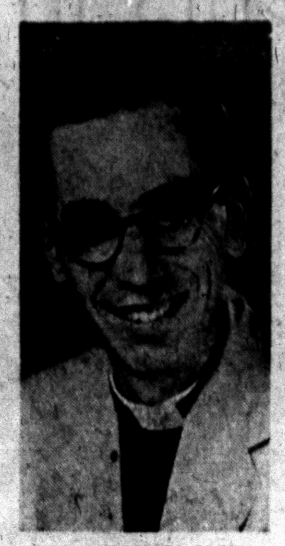

REV. BARTON M. LLOYD



REV. LESTER L. DOBYNS

G. V. Bohman, 10:30 Speaker

'Puritan Preachers' Will Be Topic of Talk at First Congregational

George V. Bohman, head of the speech department at Wayne State University, will be guest speaker tomorrow morning at the First Congregational Church. His sermon subject will be "The Puritan Preachers."

A former professor of Dartmouth and Dakota Colleges, Mr. Bohman received his Ph.D in speech from the University of Wisconsin and did graduate work at Monmouth College. His field work was spent in research on public speaking during the Colonial period.

He is a delegate to the Congregational Church Council and member of the executive committee of the National Association of Congregational Christian Churches.

Mr. Bohman currently heads the building committee of the First Congregational Church of Royal Oak.

Church Group Seeks Membership in Council

The Evangelical Lutheran Church, with nearly 1,000,000 members has voted to apply for immediate membership in the World Council of Churches. Action was taken during the body's 22nd general convention held recently in Minneapolis, Minn.

It removes the main obstacle remaining in the path of the Church's proposed merger in 1960 with two other U.S. Lutheran groups, the American Lutheran Church and the United Evangelical Lutheran Church. An article in the proposed merger plan for the three churches contains a section requiring it to apply for membership in the world organization.

American Buys Killarney Lakes

Shure, Me Bucko, Ye Better Keep Up Thim Traditions

KILLARNEY, County Kerry, Ireland (AP)—The beautiful lakes of Killarney, hailed in many a minstrel's ballad, have been sold to an American—but one who vows he has true respect for the traditions of Erin.

* * *

J. Stewart Robertson, Boca Raton, Fla., purchased the famed Irish scenic spot owned by the Kenmare family under a grant issued by Queen Elizabeth I some 400 years ago. Trustees for the late 7th earl handled the transaction.

The late earl's granddaughter, Mrs. Beatrice Grosvenor, put the lakes up for sale when she found the British wanted $196,000 inheritance duty on the estate which includes properties in both Ireland and England.

* * *

The purchase price was not divulged, but it was reported Mrs. Grosvenor was asking $280,000. She has retained a portion of the land to build a home for herself.

Robertson told reporters in Boca Raton his purchase includes the lower and middle Killarney "beautiful, rolling countryside."

The townfolk of Killarney took the purchase announcement in good spirit. And they brightened perceptibly when told Robertson's father, who was born near Glasgow, Scotland, had the foresight to move to County Kilkenny, Ireland, in his youth.

* * *

Robertson has promised to honor the traditions of the picturesque, mountain-ringed lakes. He said he thought the Kenmare family representatives had cleared the deal when they realized "I had lived in Ireland . . . and would not exploit the property."

He said he plans to occupy 400-year-old Kenmare house, a huge 18-bedroom mansion in Killarney as a seasonal home.

* * *

Robertson hopes to breed race horses from fine Irish stock.

Robertson, 59, a native of Chicago, was a New York City businessman until he went to Florida 11 years ago.

Baylor to Honor Woman Writer

University to Confer Honorary Degree on Ruth Montgomery

WACO, Tex. (INS)—Ruth Montgomery, INS special correspondent in Washington, will receive an honorary degree of doctor of laws from Baylor University this fall. This is only the third time in the 111-year history of Baylor that a honor.

* * *

Mrs. Montgomery writes for The woman has been chosen for this Pontiac Press.

Dr. W. R. White, president of Baylor University, announced that the board of trustees had voted unanimously to invite Mrs. Montgomery as the feature speaker for Baylor's annual conference on American ideas, Nov. 10, at which time the doctor of laws degree will be conferred upon her.

The announcement added that Mrs. Montgomery, who is a Baylor alumnus, was chosen "because of her achievements in the field of journalism, her excellent citizenship and her wonderful grasp of the American concept."

Mrs. Montgomery, in addition to covering important news developments in the nation's Capital, also writes a weekly column for INS entitled "Washington Wonderland."

Methodists Plan Study of Churches in Hawaii

Dr. Robert A. McKibben and Dr. Roy A. Sturm, associate secretaries of the Methodist Board of Missions' Division of National Missions, will spend the month of August in Hawaii studying the needs of Methodist churches there.

* * *

The two secretaries, with the cooperation of Dr. Harry S. Komuro, superintendent of the Hawaii Mission, and pastors of local churches, will make a survey, primarily of the cities of Honolulu and Hilo and the island of Kauai, in order to effect a strategy for accepting Methodism's share of church extension responsibility in the Islands.

Church Group to Hold Convocation in October

The National Convocation on the Church in Town and Country, an annual interdenominational meeting sponsored by the Division of Home Missions of the National Council of Churches, will be held October 16-18 in St. Louis, Mo.

Those attending should make their own reservations for accommodations in St. Louis.



DR. WILLIAM H. COLLYCOTT

Guest speaker at the Joslyn Avenue United Presbyterian Church Sunday morning will be Dr. William Hill Collycott of Rochester. He will preach at 10:45 on the theme, "The Power of a Look."

Twins Joining Mission Ranks

Graduates of Minnesota Head for Asian Fields to Spread Word of God

Thomas and Richard Johnson of Owatonna, Minn., are identical twins.

* * *

Both are graduates in industrial engineering of the University of Minnesota and both are headed for Southeast Asia as Methodist missionaries. They are believed to be the first twins to go out as missionaries either under the present Methodist Church or under any of the three Methodist bodies which united in 1939 to form the present denomination.

* * *

The Johnson twins, both of whom were track lettermen at Minnesota, are going out as special-term missionaries for three years, Tom to Sumatra and Dick to Malaya. Both will teach in mission schools, primarily industrial trades and technical subjects, of their joint decision to go as missionaries (at $1,200 a year) in the face of more lucrative offers in the engineering field, they said:

"Our purpose is from a sense of obligation to our church. This is the way we can give our lives for three years in a place where our talents and education can be used to serve."

* * *

Since June 26, the Johnsons have been at Scarritt College for Christian Workers, Nashville, Tenn., taking a six-week orientation course in missions and missionary work with 36 other missionaries-to-be. The group mostly 1956 college graduates, will serve in Korea, Japan, Hawaii, Southeast Asia and Latin America.

* * *

Tom and Dick were born in Alexandria, Minn., but spent most of their early life in Owatonna, having attended elementary and high school there. They were students two years at Macalaster College, St. Paul, and then transferred to the university. Both were graduated last spring.

* * *

Working as a team, the Johnson twins engaged in much the same activities in college. In addition to runners and members of the Toastmaster's Club (of which Dick was secretary), the Minnesota Society of Work-Study Students, the Athenean Society, the Lettermen's Club and the Wesley Foundation, an organization for Methodist students (of which Tom was treasurer).

* * *

In addition to their academic training in industrial engineering, both Johnsons worked as student engineers for the Minneapolis-Honeywell Regulator Company in Minneapolis, they are members of the First Methodist Church in Minneapolis.

Speaker Scheduled

Mrs. Blanche Joki of Algonac has chosen as her topic for Sunday "Judging Right From Wrong."

The service will be held at 11 a.m. in the Unity Church of Oakland County, 71½ N. Saginaw St. Sunday School will be held at the same time.



Pontiac Press Photo

CULTURE CLUB — Discussing some of the many lessons of their study course in culture were (left to right) Cherie Peters of 48 Lull St., Cynthia Rush of 44 Lull St. and Mrs. Dorothy Peters of 48 Lull St., the instructor. The girls are members of the Culture Club taught by Mrs. Peters. Instruction includes Bible study with moral training, a study of good books, manners and grooming. The club is a part of Christian training at the Church of God in Christ at 252 Wesson St.

Methodist Church Spreads in Korea

Evidence of the growth of the Christian church in Korea, and specifically of the Methodist growth, comes to the Board of Missions of the Methodist Church from two sources.

* * *

Korea, with the Belgian Congo, Bolivia and northern Borneo, is to receive special Methodist evangelistic efforts in the next four years because mission strategists consider it a "land of decision" for Christianity.

Revelations of Christ Church Apostolic Faith in Jesus Name
Fellowship Meeting Sat., Aug. 18 at 8:30 P. M.
Just a small place, but come and feel the presence of God.
ALL WELCOME
9610 Cornell St., Off Whipple Lake Road, Clarkston
Bro. Earl Schell, Preacher

UNITY
71½ N. Saginaw St. FE 2-4609
Morning Service, 11:00 A. M.
"Judging Right From Wrong"
Mrs. Blanche Joki, Speaker
Sunday School, 11:00 A. M.

FAITH BAPTIST CHURCH
CAI Building—5460 Williams Lake Road
Sunday School, 10:00 A. M. Morning Service, 11:00 A. M.
"THE BLUSHING CHRISTIAN"
Evening Service "DRIFTING"
Al Kasten, Pastor MA 5-1140

FIRST CHURCH OF THE BRETHREN
46 North Roseiawn
Sunday School, 10:00 A. M. Morning Worship by the Pastor, 11:00 A. M.
Evening Worship, 7:30 P. M. Special Junior High Curriculum
Brother Robert Neher, Bethany Seminary Student
Detroit and Flint Churches of the Brethren will be Guests at the Evening Service. Special Music
LeRoy Shafer, Pastor



First General Baptist Church
249 Baldwin Ave. FE 4-7172
Sat. Evening Service ..... 7:30 P. M.
Sunday School ..... 9:45 A. M.
Morning Worship ..... 11:00 A. M.
Evening Service ..... 7:30 P. M.
Baptismal Service
Lowell D. Baggett, Choir Director
Rev. Robert Garner, Pastor, FE 4-7407

All Saints Episcopal Church
Williams Lake at West Pike
The Rev. C. George Widdifield, Rector
The Rev. Lewis W. Towler, Curate
SUNDAY SERVICES:
8:00 A.M. Holy Communion
9:30 A.M. Holy Communion
11:00 A.M. Morning Prayer and Sermon by the Rev. Lewis W. Towler



ST. GEORGE'S CHAPEL
MILFORD, MICH.
8:00 A. M.—Holy Communion
10:00 A. M.—Morning Prayer and Sermon by the Rev. Robert J. Bickley, Vicar

ST. ANDREW'S CHAPEL
4386 Dixie Hwy., Drayton Plains
8:00 A. M.—Holy Communion
10:00 A. M.—Morning Prayer and Sermon Story
Rev. Waldo R. Hunt, Vicar

Double Duty Dollars!!
A 3-D INVESTMENT never before offered. For the first time in the history of Th[illegible]rst Free Methodist Church in Pontiac, [illegible]st Mortgage bonds are being offered to the public to finance the buildnig of their new church. Bearing 4% interest, the bonds are in denominations of $25, $50, $100 and $500, in 5, 10, 15 and 20 year series. A sound investment that will give you a personal satisfaction far above its monetary value. For complete details call:
L. H. Howison, Pastor, or G. R. Moran, Sales Mgr.
FE 2-9955 OR 3-9170

To WHICH CHURCH did the APOSTLES BELONG?



There is much unnecessary confusion about the beginning of the Christian Church—the early New Testament Church to which the apostles belonged.

Much of this confusion is rooted in the fact that some segments of Christianity in the twentieth century have claimed the early New Testament Church as their own exclusive ancestry. In so doing there has inevitably been distortion in presenting the picture of the early Church.

The fact is, the early Church did not have various "faiths" and "denominations." It was simply composed of those who came to believe in the risen Saviour, Jesus Christ. Through their faith in Christ they knew that they would be saved from the wrath of God. The Bible says that "the Lord added to the church daily such as should be saved." (Acts 2: 47)

Bible-believing Christians today do not maintain that the Church is made up of just one sect or denomination. The basis of membership in the Church has not changed since the first century. The Church is still composed of all those who believe in Jesus Christ as Saviour. It is still made up of all those who are saved.

There is close fellowship today among Bible-believing Christians in numerous Protestant groups, just as there was close fellowship among the various groups of believers in the days of the apostles. Among these believers the Bible has always stood as the supreme authority in spiritual matters.

Through the Bible message of salvation these Christian believers have come to know a newness of life which was known to the apostles—and to all believers of their day. The Bible says that "if any man be in Christ, he is a new creature: old things are passed away: behold, all things are become new." (II Corinthians 5: 17)

If you would like to know more about the Church—the great fellowship of those who believe on Jesus Christ as Saviour—you will want to have a pamphlet which has been prepared for your benefit. You may have it FREE of charge if you fill in and mail the following:

FIND OUT THE TRUTH Today!

THE NATIONAL ASSOCIATION OF EVANGELICALS
Box 7411, Washington 4, D. C.
Please send FREE pamphlet (EA7)
Name.....
Street.....
City..... Zone.... State....

Nuptials, Engagements in Focus



MRS. R. RICHARD RAY

June Kathryn Dwyer and R. Richard Ray were married this morning at an 11 o'clock Nuptial Mass. She is the daughter of Dr. and Mrs. Francis W. Dwyer of Lake Orion, and his parents are Mr. and Mrs. Raymond J. Ray of Detroit.

June K. Dwyer Becomes Bride of R. Richard Ray

June Kathryn Dwyer became the bride of R. Richard Ray this morning at an eleven o'clock Nuptial Mass in St. Joseph Church, Lake Orion. The Mass was celebrated by the Rev. George Ging.

Dr. and Mrs. Francis W. Dwyer of Lake Orion are June's parents, and Richard is the son of Mr. and Mrs. Raymond J. Ray of Detroit.

Approaching the altar with her father, June wore a bridal gown of candlelight satin. It was the same wedding dress worn by her sister, Mrs. William F. Anhut, for her marriage.

The gown was fashioned with a Queen Anne collar covered with lace and embroidered with seed pearls. Long sleeves were pointed at the wrists. Soft folds of the skirt fell from a dropped waistline, and extended into a cathedral-length train.

The bride's fingertip veil of illusion was secured by a Juliet cap covered with heirloom lace and embroidered with seed pearls. She carried white orchids and stephanotis on a white prayer book.

SISTERS TOOK PART

Carol Dwyer was her sister's maid of honor. Other attendants were Mrs. William F. Anhut of Ypsilanti, another sister of the bride, Mrs. Joseph C. Dwyer of Saginaw, sister-in-law of the bride; Joan Ray, sister of the bridegroom, Rose Marie Brand of Alexandria, Va.; Cecilia Shea of Detroit and Patricia Laney of Buffalo, N. Y.

Frances Anhut served as flower girl for her aunt.

The attendants' gowns were of yellow taffeta with princess style lines and bouffant ballerina-length skirts. The flower girl wore a yellow frock styled similarly to the bridal attendants.

Donald P. Ray served as best man for his brother. Ushers were Frank Wilson, James Corey and Jack Fisher of Detroit; Joseph C. Dwyer of Saginaw, William F. Anhut of Ypsilanti and John McGovern of Ann Arbor.

* * *

For the reception, held at the home of the bride, Mrs. Dwyer greeted her guests wearing a dress of powder blue lace and crystalette, with matching accessories.

Mrs. Ray chose pink lace over taffeta with matching accessories.

The bride is a graduate of Sacred Heart Convent, and Marygrove College. The bridegroom is a graduate of the University of Detroit and will enter his senior year of dental school at the University of Michigan in September.

* * *

On their return from a wedding trip to the Smoky Mountains, they will make their home in Ann Arbor until he completes his studies.

Birmingham Girl Wed in Church Rite

Sara Gale Stringer, Frederic Hildebrand Speak Vows

BIRMINGHAM — Sara Gale Stringer, daughter of Mr. and Mrs. Roy E. Stringer of North Glenhurst drive, was married this afternoon in Christ Church Cranbrook to Frederic Lee Hildebrand of Menasha, Wis. His parents arg Dr. and Mrs. William Bennett Hildebrand, also of Menasha.

The bride wore white silk-mist taffeta with Alencon lace applique at the portrait neckline. The full skirt fell from the fitted waistline to a circular train, covered with a three-tiered illusion veil which was caught by a tiny lace cap.

She carried her mother's white satin prayer book topped by a white orchid.

Matron of honor was the bride's sister Mrs. Wallace McMahon Mitchell and bridesmaids included Mrs. Harold Faverty of Neenah, Wis., and Nancy Hildebrand sister of the bridegroom; Mrs. George Ingman Roen of Detroit, Mrs. Peter John VanBoven Jr. of Ann Arbor, Patricia Hogan of Birmingham, Jane Fox of Ridgewood, N. J., and Deborah Ross of Winnetka, Ill.

DRESSED IN BLUE

They all wore gowns of romance blue chiffon over taffeta, sashed at the waistline with matching satin. Small blue leaves formed headbands and they carried colonial bouquets.

Harold Faverty was best man. Ushers were Gavin Young and George N. Pratt III of Menasha, Wis., William Doane of Neenah, Wis., John Parker and Thomas Mack of Madison, Wis., William Buchanan of Appleton, Wisconsin, George. Roen. of Detroit,. Peter VanBoven of Ann Arbor and Michael Carey III of Bloomfield Hills.

A reception was given at Orchard Lake Country Club.

For her wedding trip to Northern Wisconsin, the bride wore a gray cotton sheath with matching bolero.

The newlyweds will live at 4033 Baltimore Ave. in Philadelphia. Mr. Hildebrand will enter medical school at the University of Pennsylvania in September.

Don Robertsons Will Observe Silver Wedding

Mr. and Mrs. Don Robertson of East Hammond Lake drive are entertaining friends for dinner this evening at Devon Gables, honoring their 25th wedding anniversary.

Guests will include Mr. and Mrs. Nelson Hunter, Mr. and Mrs. Homer Conant, the William Robertsons, the Fred Hoenstines and Mr. and Mrs. Merle Voss, Mr. and Mrs. Lyle Passmore, Bruce Robertson and Brenda Wells, Mrs. Arthur Robertson and son, Brooks.

Out-of-town guests will be Mr. and Mrs. N. S. Robertson of Carlton and Ruth Hadden of Lansing.

City VFW Auxiliary Entertains Council

Local unit 9952 of the Oakland County Council VFW Auxiliary was host to the Council Thursday evening at the VFW Hall on South Saginaw street. Visitors attended from Macomb and Wayne counties.

Mrs. Herman Meuth of Roseville spoke on "The Demeter's Manuel" and also on parliamentary procedure.

Fifth district president, Mrs. Emma Monber announced Aug. 19 as the date of the next rally to be held at South Lyon.

Advent Church Unit Plans Fall Fair

Mrs. John Black was hostess to the Women's Auxiliary of the Church of the Advent Thursday at her home in Foxcroft.

Plans were made for the fall fair to be held in November. The next meeting will be held at the home of Mrs. Leonard Wood of Sylvan Manor.



SUZANNE WILLIAMS

Mr. and Mrs. Hayden R. Williams of Bay City announce the engagement of their daughter, Suzanne, to Tom Gunther, son of Mr. and Mrs. Clarence P. Gunther of Lincoln avenue. The couple will be married Sept. 1 at Holy Cross Lutheran Church, Detroit.



JOYCE LENORE LORD

Mr. and Mrs. Harold W. Lord of Ypsilanti announce the engagement of their daughter, Joyce Lenore, to James L. Honchell, son of Mr. and Mrs. Fred Honchell of South Anderson street. Both attend Eastern Michigan College.



VERONA LEE ADAMS

Mr. and Mrs. A. L. Adams of Williams Lake announce the engagement of their daughter, Verona Lee, to James A. Grau, son of Mr. and Mrs. Walter Grau of Chicago. Both Verona and James are graduates of Michigan State University.

World Law Is a Necessity

NEW YORK (INS)—Dr. Norman Cousins told the Soroptimist International Assn. Friday that it is necessary to "substitute world law for world anarchy."

Dr. Cousins, editor, lecturer, traveler and writer, told the women's service clubs convening in New York that even more horrible than the extermination of life in a third world war is "the possibility that the scientists may be wrong and that mankind could survive the next war."

The dignity of man, not to mention the genes which shape his heredity, could be changed by the terrible weapons which we now possess.

Cousins; after stressing the need for organized religion to make itself felt as a unifying factor in the destiny of mankind, told the group:

"Passing from the role of the church to the political machinery set up for the establishment of peace, we naturally turn to the United Nations. Here, we face the cold fact that many people are losing confidence in the U.N. as an adequate and effective means in maintaining peace in the world." He added:

"The U.N. has the obligation to prescribe for itself. It must be a living organism, with ideas and a personality of its own, rather than a zone of diplomacy or a projection center for foreign policies which regard the U.N. as secondary rather than as central in the affairs of the world."

Cousins advised striving for "freedom from aggression" via armaments control, "enforceable world law" and "a United Nations strong enough to safeguard the cause of human life."

He said:

"A world free from aggression is a world ready for the great steps that can now be taken for liberating the human species from hunger, degradation, disease. For the same energies that can pulverize this planet can make of it a good earth."

While Cousin's speech was the serious highlight of the convention's last day, the social main event was the tea given by the wife of New York's mayor, Mrs. Robert F. Wagner, for the officers of the Soroptimist International, and those of the British, continental and American federations.

Gifts for Pantry Showered Upon Helen Coffer

Helen Coffer, bride - elect of Harvey Schroeder, was the honoree at a pantry shower given by Mrs. Lena Gehrke of West Rundell street.

Parents of the bride-elect are Mr. and Mrs. Carl Coffer of Monticello avenue. Harvey is the son of Mrs. Frank Schroeder of St. Clair street and the late Mr. Schroeder. They will be married Sept. 1.

Shower guests included Mrs. Coffer, Mrs. Louise Schroeder, Mrs. Hedge Keeter, Mrs. William Folks, Mrs. Jenny Regas, Mrs. Norman Nelson, Judy Coffer and Mary Lou Kramp.

John C. Maddox Jr. Takes Jane F. Germany as Bride

BIRMINGHAM — In the First Presbyterian Church of Mansfield, Ohio this afternoon Jane F. Germany, daughter of Mr. and Mrs. James H. Germany of Mansfield, was married to John C. Maddox Jr., son of Dr. and Mrs. John Cowling Maddox of Walnut Lake road, Birmingham.

The bride's gown was of white taffeta, princess style, with a portrait neckline on the Chantilly lace bodice. Two lace panels curved over the hipline into a chapel train.

A cap of matching lace embroidered with seed pearls held a fingertip veil and her bouquet was of white roses and valley lilies.

Mary Germany was her sister's maid of honor, and bridesmaids were Elizabeth Garland of Pittsburgh, Pa., and Nancy Ward of Mansfield. They wore aqua taffeta frocks with matching caps and carried yellow roses and stephanotis.

David Beatty of Oxford was best man. Ushers were Richard Spademan and Peter Gryson of Birmingham and James Germany of Mansfield, brother of the bride.

* * *

Mrs. Germany wore beige eyelet cotton over satin and a corsage of sweetheart roses.

Mrs. Maddox wore a tangerine and white printed organza dress and a corsage of white roses.

A reception was given at the Mansfield Leland Hotel.

* * *

For her wedding trip to Florida by motor the bride wore a champagne linen dress and jacket. The couple will live in Ann Arbor where the bridegroom will study for two more years at the University of Michigan Dental School.

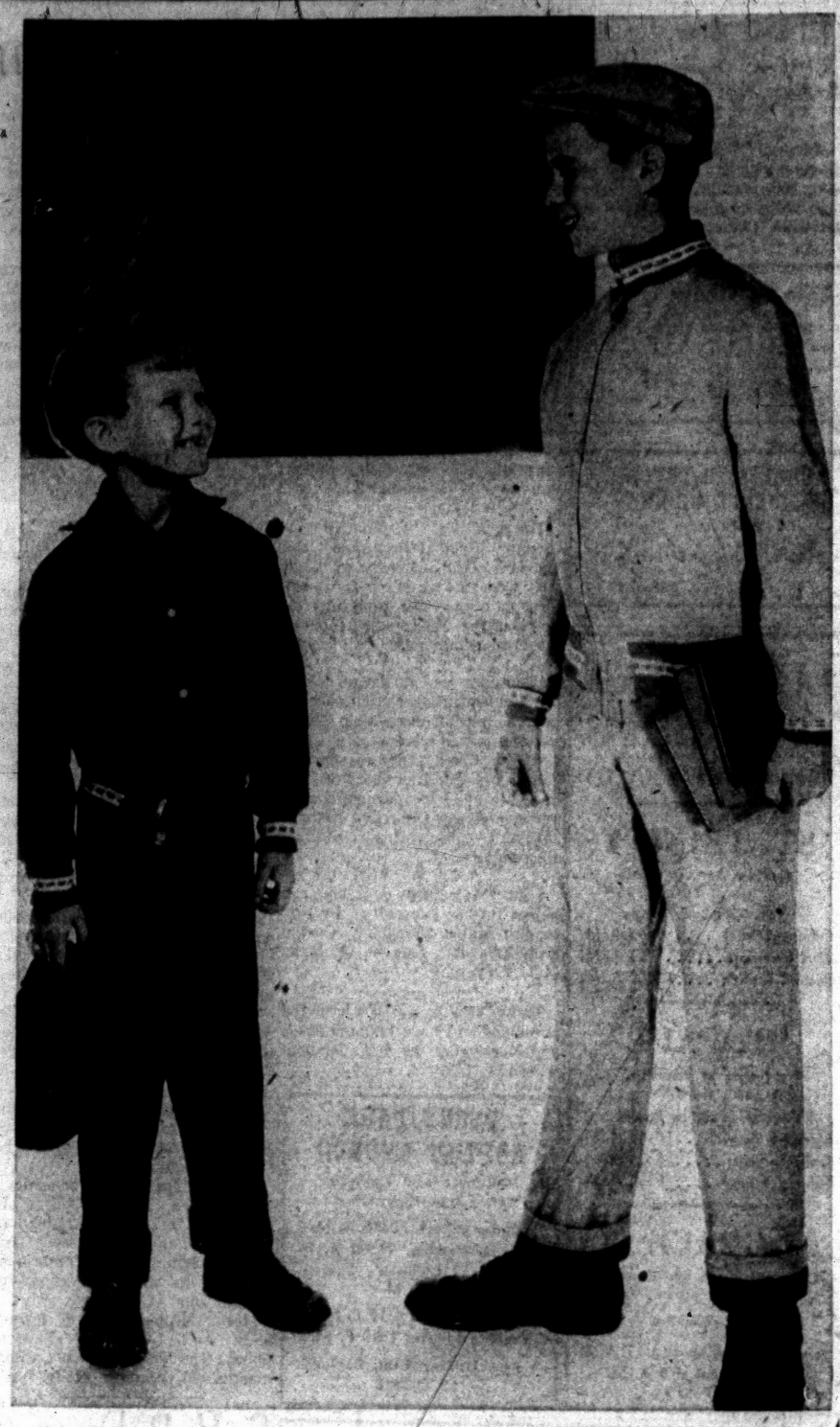

Note these red hot diggity coordinates. Either in black or khaki chino, this outfit consists of carefully cut slacks, jacket and cap which is worn with a dashing red flannel shirt. When worn closed, the jacket has a turtle-neck collar.

Primer to Ivy League, He-Man Togs Rate A-Plus

High Style for Blackboard Brigade

Whether they're off to the "little red school house" or the "halls of ivy," this fall's masculine blackboard brigade will be as dapperly dressed a group as ever learned the three R's.

And it won't take the teacher's "Old Hickory Stick" or Mom's fervent pleas to make these prize pupils dress up.

Because, boy for boy, these fellows want to wear new outfits that are perfectly coordinated from top to toe.

Taking highest honors in the fashion curriculum this semester, are he-man shirts, sweaters and coordinates that are styled to perfection and meet the most exacting demands of the junior set, aged two to twenty.

* * *

All the wardrobe additions have been carefully designed to look well together, color and style-wise, and yet be comfortable and long lasting.

MANY COORDINATES

There are, for example, coordinated Ivy League dress and sports shirts. Both are available in red, blue and brown checks and stripes two of fall's most favored patterns.

The dress shirts boast a handsome box pleat in the back, plus new shorter collars. Sport shirts, too, come with one-piece collars or in the button-down version.

Shorter collars, incidentally, are one of the most popular new additions in the shirt picture.

* * *

Vertical and horizontal striped sport shirts, corduroys in solid colors or with handsome Navajo and African chest motifs, flannels and tartan plaids also are being offered to the pint-sized fashion expert. Color combinations of blue and brown are rainbow favorites.

Another pennant-winner is the no-iron shirt group. This group is highlighted by Saturday afternoon prints, colorful shirts with either a parking lot or flag vendor motif.

For the football field, ice skating and skiing, or any other sport, orlon sweaters are sure to score. Colors are brilliant, chest patterns striking and the yarn is soft and fluffy.

Also important in the fall lineup are coordinated outfits consisting of neatly pressed slacks, shirts, jackets and caps. Red is one of the "hottest" fashion attractions this term.



Corduroy coordinates are worn by the kindergarten contingent. This outfit consists of corduroy slacks, jacket and cap, plus a plaid flannel shirt. The trouser cuffs, jacket and cap lining are also made in matching plaid flannel.



For jumping through hoops or down-to-earth playing, these corduroy separates fit the bill. The patterned tapered slacks are topped by a contrasting drawstring overblouse.



Marie Louise Bousquet

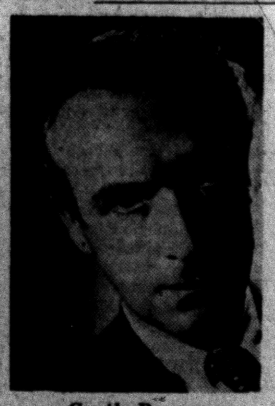

Cecil Beaton



Giuliana Camerino

Neiman-Marcus awards for distinguished service in the field of fashion for 1956 will be presented Sept. 3 and 4 to Madame Marie-Louise Bousquet, famous catalyst of French fashion; Cecil Beaton, a multi-faceted man who has won fame as an author, photographer of royalty, and designer of clothes for stage and screen; and to Giuliana Camerino of Venice. Miss Camrino has devised new forms and has used the century-old weaving facilities of her fabled native city to provide one of the freshest and most creative notes in the field of handbag design.

Bride Needs Nutrition Know-How

By JOSEPHINE LOWMAN

I do not know whether or not more young women know how to cook today than did in the past. Whatever the truth may be concerning this there are still lots of girls who marry without the slightest idea of how to prepare food.

This isn't too serious because anyone with average intelligence, a good cook book and practice can learn to cook well.

Of course it would be much better for the bridegroom if his bride did not have to practice on him. Cooking skill seems especially important today when very few young couples can afford any help.

However, the thing which is most distressing is the lack of knowledge of nutrition. In the hands of the wife lie not only the health and vitality of her family but emotional values as well. A man whose diet lacks important food elements is very likely to be touchy and hard to live with.

BUILDS HAPPY HOME

Food which is appetizing and attractively served in a harmonious atmosphere and yet contains the essential food values, goes a long way toward building a happy home. Without some study of nutrition and psychology it is difficult for a woman to realize the importance of the food she serves her family.

The most vital thing is to be sure that your menus give you and your family all of the elements essential for fine health. After that cater to the tastes of your husband in food as much as you can without lowering your standards of good nutrition.

The husband and wife may have greatly different tastes in food. As in so many cases in marriage, compromise seems best here. Why not have at least one favorite dish for each of you at each meal. With a little effort you can each cultivate the taste of the other.

* * *

Not only are young brides lacking in a knowledge of nutrition but many women who have been married for years know little or nothing about food, a subject which is so important to the wellbeing, happiness and success of their husbands and children.

There is a tremendous amount of material about nutrition. Why not spend a few hours a week at your local library or buy a few books on this subject?

If you would like to have my leaflet "Vitamin Defense" send a stamped, self-addressed envelope with your request for leaflet No. 37 to Josephine Lowman in care of this newspaper.



Anyone with average intelligence, a good cookbook and practice can learn to cook well. The most distressing thing about cooking is the lack of knowledge of nutrition. The health, vitality and emotional values of the family lie in the hands of the cook.



8294
6-14 yrs.

A darling yoked dress for a 6 to 14 miss that's certain to be her favorite for the classroom as well as party going times.

No. 8294 is in sizes 6, 8, 10, 12, 14 years. Size 8, 2¾ yards of 35-inch; ¾ yard contrast.

For this pattern, send 35c in coins, your name, address, size desired, and the pattern number to Sue Burnett, Pontiac Press, 372 W. Quincy St., Chicago 6, Ill.

With your pattern order send an additional 25c for the fall and winter '56 issue of our fascinating pattern magazine. It's filled with a wide variety of easy to sew styles for all ages. Don't miss it!

Up-to-Date Accessories Important

PARIS (INS)—Litlte things mean a lot, particularly those tiny touches in the field of fashion which show that a woman is up-to-date on all the latest style details.

Starting at the throat, you can invest in four strands of pearls to add to your choker necklace. The latest fashion calls for pearl necklaces which cover the throat like a bib.

FEMININE TOUCH

If you like man-styled shirts, look for large jewel cufflinks and earclips to match. They give the old masculine style a new feminine touch.

Look for a wide satin belt to shape your jersey tube dress. These belts look feminine when trimmed in front with three flat little bows, one above the other.

Buy a large white chiffon scarf and drape it, fichu style, into the decollete of your black cocktail dress. Hold the scarf in place with a pink rose at the center of the bust.

* * *

Plan your budget so it includes a high, Russian-looking fur hat as well as a saucy chapeau of ostrich feathers or swan's down.

Save up for a cape. It can be suit-jacket length for street wear or dress length for formal occasions.

Full-Sized Check

Best checkup on your appearance is a glance in the full-length mirror. The hat that seemed so right with the dress when you were seated may prove to be all wrong.



5353

18-INCH DOILY

Accent the gleam of tabletops with this beautiful 18-inch centerpiece! Start this crocheted beauty with a pinwheel center, followed by a diamond border, and end with a lacy edging. (P.S. Ideal for gift giving!)

Pattern No. 5353 contains crochet directions; material requirements; stitch illustrations.

Send 25c in coins, your name, address and the pattern number to Anne Cabot, Pontiac Press, 372 W. Quincy St., Chicago 6, Ill.

Now available—the colorful 1956 Needlework Album containing dozens of lovely designs from which to choose more patterns in crochet, embroidery and knit — plus three gift patterns, directions printed in book. Only 25c a copy!

Dad Refuses to Call Son Before Visit

Dropping In on Boy, Wife Brings About In-Law Problem

"Dear Mrs. Post: My son recently married and he and his wife live about 20 minutes away from here. My husband and I drop in on them occasionally in the evening for a visit. The last time we were there my daughter-in-law hinted that we should telephone before going to see them.

"I must admit I was quite taken back at this, but I am perfectly willing to call to keep peace in the family. But my husband flatly refuses to do so as he feels that he has the right to visit his son whenever he pleases without having to telephone. I would very much appreciate your opinion on this matter."

Answer: It certainly would be pleasanter if you could get your husband to agree with your daughter-in-law. I am sure she has good reasons for asking this and that it isn't anything personal to you.

"Dear Mrs. Post: I am going to be married soon. I plan on having a rather large church wedding and a small reception for both families and closest relatives. Two weeks ago my aunt gave a shower for me and invited 25 friends.

"I had intended to invite these friends to the church only buthave been told that all those invited to the shower must be invited to the wedding reception. Will you please tell me if I am obliged to invite them all to the reception?"

Answer: If you are really not inviting anyone but relatives and very close friends, it is perfectly excusable not to invite these others and they should not feel hurt.

Wash the storm windows now, and cover with newspapers. Store in a corner of the garage or basement against the day when you'll just have to put them up.

Volunteer Work Should Fit Talents

By ANNE HEYWOOD

"The trouble with me is, I can't say no when people ask me to take on a volunteer job." This statement is made often and always with a great deal of pride.

"I'm so kind - hearted," they seem to be saying, "I just work my fingers to the bone."

But usually, these people don't do a very good job or stick with any one chore very long or really follow through. They just like to feel needed.

In fact, whenever people complain about some facet of their personalities, it's a cinch they're really very proud of it. Nobody ever says, "The trouble with me is, I have no sense of humor!"

MAY BE WEAKNESS

If you find yourself complaining about all your volunteer chores, face the fact that it may not be kind-heartedness at all—it may be weakness and lack of self respect for your own abilities.

* * *

The woman who honestly knows her main talent, and takes it and it alone to her volunteer work, never has this kind of trouble.

And she does a wonderful job for the organization and for her own self-development.

If you are a good cook, take your cooking talents to your volunteer work. Provide church suppers but do not, even if the church pleads with you, take on the every-member canvass or do filing or record-keeping.

* * *

The church can't be expected to know your inadequacies. That's your business.

USE ABILITY

And by taking your real ability for cooking, and giving lavishly of it, you will do them more good than you will if you try to be "noble" and ruin their filing system!

Moreover, if your volunteer work is along the lines of your real abilities, you will feel a sense of accomplishment which will make you want, really want, to stick with it.

If it goes against the grain of your abilities, you will have to have the will power of a saint to make yourself keep at it.

One woman I know has been a volunteer at her local hospital for 14 years. She works for the hospital library and loves it.

She has always been interested in books, reads all the reviews and loves helping the patients make their selections. She has a real specialty and it colors and enhances every area of her life.

The hospital couldn't get along without her. And she always says a firm and pleasant no to any other requests. This keeps her busy and she cannot take on irrelevant duties.

If you're interested in making your volunteer work more meaningful, send me a stamped self-addressed envelope care of this newspaper and I'll send you "Pointers Toward Finding the Right Volunteer Work."

Sittin' on Curbs Stringing Leis

HONOLULU (INS)— Curb-stone sitters in Hawaii don't just sit and bask in the sunshine—they keep nimble fingers busy stringing orchids into leis.

The lei-makers include hefty Hawaian mothers and grandmothers and also quite a few men, all sitting on the curb next to their flower trucks.

They are so expert that they can string a thousand blossoms an hour into leis to welcome tourists to Hawaii.

Some of the lei-makers take time out to teach visitors how to make floral necklaces with the long, slender lei needle all of them use.

Use Paper Dishes

Picnic paperware is an all-year-around boon for the tired homemaker on days when facing a stack of supper dishes is just too much to contemplate.

EXPERT RUG CLEANING AT OUR PLANT



Let us restore the natural color to your rugs and carpets with our thorough, but gentle cleaning. Call us today . . .

9x12 Rug Wool Domestic $5.95 small additional charge for sizing

NEW WAY RUG and CARPET CLEANING

42 Wisner St. Call FE 2-7132

Spadea's american designer pattern

1273



by Anne Klein
Junior Sophisticates

© 1956 Spadea Fashions Inc

Make a Shirtwaist Sheath for Many-Occasion Wear

Anne Klein of Jr. Sophisticates knows the kind of thing that is most likely to succeed on the campus—it's this step-in shirtwaist sheath designed without a waistline to add to its casual air and adaptability.

Although tailored in appearance, it can serve at many occasions since its formality depends on fabric choice. Thus in wool, tweed, gabardine or dark cottons it is a classroom favorite.

In shantung, faille, brocade or novelty materials it becomes a lovely afternoon tea or cocktail model—and you might try moving the belt up under the bust, or even lower than your normal waist.

Even a beginner will discover how easy this is to make, in spite of the blind front opening and vented and welted bodice pockets because the pattern is custom cut with accurate perforations to insure precise matching.

NOT STANDARD CUT

This hand cut, custom made pattern is not standard size but is the only pattern available with exclusive designers retail sizing measurements for a more accurate fit, better styling, less altering.

The pattern features open perforations for easy markings without damaging tissue; also time saving, fabric saving, money saving; no tracing wheel or carbon paper needed; easy to follow instructions for beginners.

From this chart select the size best for you.

Sizes	Bust	Waist	Hips Inches	Length From Nape of Neck to Waist
7	32½	22½	32½	15¾
9	33½	23½	34½	16
11	34½	24½	35½	16¼
13	36	26	37	16½
15	37½	27½	38½	16¾

Size 13 requires 3⅝ yards of 39-inch material for dress and ¼ of a yard of 35 inch material for interfacing. To order Pattern No. 1273, state size, enclose $1.00. Airmail handling requires 25c extra. Address American Designer Patterns, P. O. Box 535, G. P. O. Dept. P-6, New York 1, N. Y. 144 page Pattern Booklet XII—50c. If paid by check add 4c.

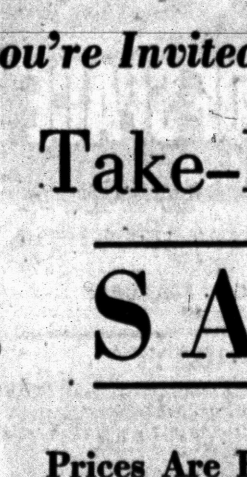

Do it yourself: collar and cuffs of tweed (to match skirt) on leather jacket for newest campus or country wear.

Leather and tweed are hard to beat as a combination because they look so well together and the way the textures offset and complement each other. Add a set of collar and cuffs of tweed to your leather jacket.

Mental Tricks to Help You Keep Cool on Torrid Days

Don't Fret and Fume at Temperature; Do Absorbing Task, Freshen Up, Swim

By RUTH MILLETT

There are a lot of things you can do on a hot, hot summer day to help you forget the heat, at least for a little while.

You can take the children swimming. Instead of sitting on the sidelines while they splash away happily, forget your hairdo, climb into your bathing suit and splash right along beside them.

Fill the bird bath and you'll feel refreshed just watching the birds going back for dip after dip.

Plan a cool looking, inviting evening meal and wait until the sun goes down to serve it outdoors or on the porch.

* * *

Put on the coolest looking dress in your closet, tie your hair back with a ribbon and see if you don't feel cooler just by looking fresh and pretty.

IGNORE TEMPERATURE

Ignore the weather report in the paper that tells you how hot it is going to be today or how hot it was. When the temperature soars it is even hotter if you know exactly how high it has gone.

* * *

Don't be ashamed of being lazy. On a scorcher of a day do only the things you really have to do. Slide through those as easily as possible.

Don't mention the heat to everyone you meet. Talking about the weather always makes it seem worse.

If you can, spend at least part of the day doing something that is so absorbing you don't have time to worry about the heat.

Summer lasts just so long. But it will seem longer if you fight it. Make up you mind to take it in your stride.

Shower Held for Recent Bride

Mrs. Robert Johnson was the honoree at a post nuptial shower given by Beverly Sanborn and Mrs. Gerald McHaney at the Sanborn home on Thorpe street.

Mrs. Johnson, the former Carole Schmidt, daughter of Mr. and Mrs. Charles Schmidt of Drayton Plains, married Robert Johnson, Aug. 4 at the First Church of the Nazarene. His parents are Mr. and Mrs. Dwight Blinn of Drayton Plains.

Attending the recent shower were Mrs. Schmidt, Laura Bedford, Mrs. Max Foulby, Mrs. Clinton Sanborn, Mrs. Ed Hooper, Mrs. Joe Corniuk, Mrs. Delphine Charvey, Judy Traxler and Marilyn Shockles.

Richard Dierschow Marries Joyce Ball

Mr. and Mrs. Charles N. Ball of Island Park drive anpounce the marriage of their daughter, Joyce Elaine, to Richard O. Dierschow, son of Mr. and Mrs. Herman Dierschow of Elgin, Ill.

The ceremony was held at First Presbyterian Church, July 28. Their attendants were Barbara Wernet and Elwood Kime of Livonia. They are making their home on North East boulevard.

Coming Events

The Republican Women's Federation of Oakland County will meet Monday at 1:30 p.m. at Hotel Waldron. Mrs. Harvey Lodge will speak.

A

Open Tonight 'til 9 P. M.

Sunday 2 to 5

Final Summer Clearance

PARKING REAR of STORE Alvin's Huron at Telegraph



Permanents Complete $5.00

Includes Haircut, Shampoo—Styling

Mon., Tues., Wed. Only FE 2-4089

PARISIAN BEAUTY SHOP

7 W. Lawrence (Over Old Prof's Book Store)

You're Invited to Our Great



Take-It-Away SALE

Prices Are Bashed and Slashed on All Summer Apparel!



Nellie's IN RUSS' COUNTRY STORE

4500 ELIZABETH LAKE ROAD

Open Weekdays 10 A. M. to 10 P. M. Sundays 10 A. M. to 9 P. M.

P. S.—You Can Use the Money You Save for a Trip to Europe . . .

Mon., Tues., Wed. Top Value!

SHAMPOO and FINGERWAVE..... 1.50



August Sale!

Cold Wave Complete

- Haircut
- Vigorous Shampoo
- Fingerwave
- Nothing else to buy

Complete 7.95

Reg. 15.00 Cold Wave 9.95

Budget Value Cold Wave 5.00

NEISNER'S BEAUTY SALON

Ph. FEderal 8-1343 42 N. Saginaw St., 2nd Floor

Appointment Not Always Needed Air-Conditioned

WHAT'S MY LINE?

INSTRUCTIONS: Each word is related to my work. Unscramble the groups of letters and put the words on the proper lines. The word that appears under the arrow, reading down will suggest WHO I AM.

I'M TITULAR HEAD OF THE . . . .



1 HUDLED
2 FRONCE
3 MECESH
4 KEETNOY
5 CHEEPS
6 LARLY
7 RATPY
8 TOVE
9 NISOSES

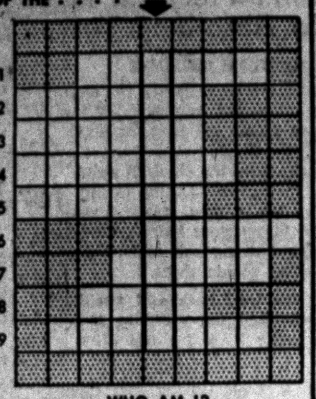

WHO AM I?

Yesterday's answer: wAx, dePosit, sting, nectAr, swaRm, honeY.

8-11
© 1956 What's My Line, Inc.

Community Theaters

Civic-Farmington

Sat.: "Crashing Las Vegas," the Bowery Boys; "Streets of Laredo," color, William Holden, Mona Freeman.

Sun., Tues.: "Forbidden Planet," color, CinemaScope, Anne Francis, Walter Pidgeon; "Come Next Spring," color, Steve Cochran, Ann Sheridan.

Wed., Fri.: "Man Who Knew too Much," color, James Stewart, Doris Day.

Sat.: "Whispering Smith," color, Alan Ladd; "The Leather Saint," John Derek.

Commerce Drive In

Sat.: "Far Horizons," color, Charlton Heston, Donna Reed; "Conquest of Space," color, William Redfield.

Sun., Tues.: "The Man Who Knew too Much," color, James Stewart, Doris Day; "Girls of Pleasure Island," color, Don Taylor, Audrey Dalton.

Keego

Sat.: "Toy Tiger," color, Jeff Chandler, Laraine Day; "Congo Crossing," color, Virginia Mayo, George Nader.

Sun., Tues.: "The Rawhide Years," color, Tony Curtis, Arthur Kennedy; "Uranium Boom," Dennis Morgan, Patricia Medina.

Wed., Sat.: "Teen Age Crime Wave," Tommy Cook; "Cockleshell Heroes," color, CinemaScope, Jose Ferrer.

Lake-Walled Lake

Sat.: "D-Day the 6th of June," color, CinemaScope, Robert Taylor; "Quincannon, Frontier Scout," color, Tony Martin, Peggie Castle.

Sun., Tues.: "Man with the Golden Arm," Frank Sinatra, Kim Novak; "Slightly Scarlet," color, John Payne, Rhonda Fleming.

Wed., Sat.: "The Rawhide Years," color, Tony Curtis; "Star in the Dust," color, John Agar, Mamie Van Doren.

Hills-Rochester

Sat.: "Flame of the Islands," color, Yvonne DeCarlo, Zachary Scott; "Track the Man Down," Kent Taylor.

Sun., Tues.: "Song of the South," color, Walt Disney.

Wed., Thurs.: "Battle Stations,"

Fri., Sat.: "The Last Frontier," color, Victor Mature, Anne Bancroft; "Skabenga," color, Documentary.

Holly

Sat.: "Earth vs. Flying Saucers," Hugh Marlow, Joan Taylor; "The Werewolf," Don Megowan, Joyce Holden.

Sun., Tues.: "Jubal," Glenn Ford, Jan Sterling.

Thurs., Sat.: "That Certain Feeling," Bob Hope, Eva Marie Saint.

Milford

Sat.: "Shack Out on 101," Terry Moore, Frank Lovejoy; "Cult of the Cobra," Faith Domergue, Richard Long.

Sun., Tues.: "Anything Goes," Technicolor, Bing Crosby, Mitzi Gaynor.

Thurs., Sat.: "Tribute to a Bad Man," CinemaScope, Technicolor, James Cagney.



TEEN AGE GANGSTERS — "Crime in the Streets," drama now showing at the Strand Theater here is a lesson in juvenile psychology as well as a powerful piece of dramatic entertainment. John Cassavetes, Mark Rydell and Sal Minoe are the teen age gangsters pictured.

Ike Turns Down Flood-River Bill

'Not in Public Interest,' He Says in Veto Note, Expresses Regret

WASHINGTON (AP) — Criticizing some provisions as "not in the public interest," President Eisenhower yesterday vetoed a bill authorizing $1,600,000,000 for flood control and river and harbor development.

This was the first time since 1940—also an election year—that a president has vetoed such a measure—known by tradition as a "pork barrel" bill because it contains so many pet projects of congressmen.

* * *

The measure would have authorized 99 projects, or project modifications, and 14 river basin improvements around the country.

Eisenhower said he regretted the veto, but that "my action . . . need cause no delay in starting the many worthwhile projects in the bill."

The President's veto statement said that since funds have not been appropriated for the projects, the next Congress can reconsider provisions in the rejected authorization measure.

Boater Gets Ticketed for Reckless Driving

NEW YORK (AP)—Two policemen on patrol in a helicopter chased down a motorboat speedster and tagged him with a ticket yesterday. They said he zoomed through a crowd of bathers at Manhattan Beach.

The helicopter hovered over the boat until it ran aground. The aerial patrolmen landed nearby and gave Albert Castrulli, 35, Brooklyn, a ticket for endangering bathers.

Reporter to Teach

GRAND RAPIDS (AP) — Ros Jensen, 28, Grand Rapids Press reporter since 1953, has accepted appointment as assistant professor of journalism at Indiana University in Bloomington. A native of Waterloo, Iowa, he formerly worked for the Waterloo Daily Courier and the Iowa City Press-Citizen.

HURON THEATER
HELD OVER!
SAT.-SUN.-MON.



The Lone Ranger
—Starring—
Clayton MOORE
PLUS!

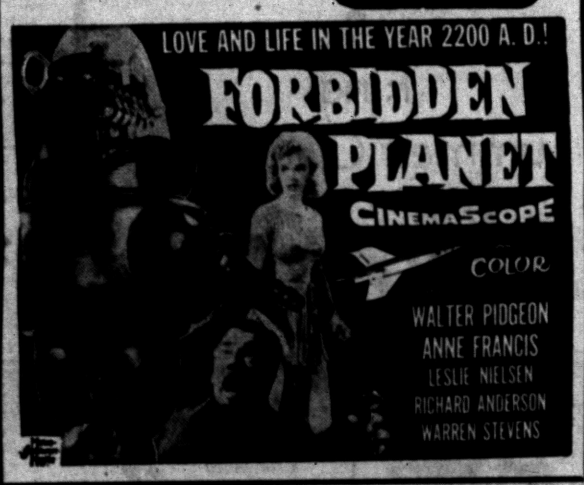

WALAKE DRIVE-IN THEATRE
MAPLE ROAD EAST OF WALLED LAKE
Huge Kiddie Land
Box Office Opens 7:00 P. M.
MA 4-3135

John Ford's Adventure Triumph
HERBERT J. YATES presents
RIO GRANDE
starring JOHN WAYNE • MAUREEN O'HARA
co-starring BEN JOHNSON • CLAUDE JARMAN, Jr. • HARRY CAREY, Jr. • CHILL WILLS
featuring J. CARROL NAISH • VICTOR McLAGLEN • GRANT WITHERS • SONS OF THE PIONEERS
Directed by JOHN FORD • A REPUBLIC PICTURE

Plus AND MIDNIGHT HORROR SHOW



STARTS TOMORROW

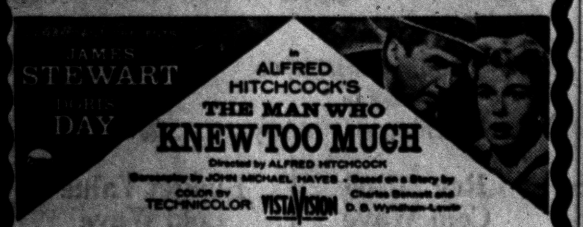

AND



COMMERCE DRIVE-IN THEATRE
UNION LAKE & HAGGERTY ROADS
OPEN 7:00 P. M. EM 3-0661
SATURDAY TONIGHT ONLY!

FRED MacMURRAY
CHARLTON HESTON
DONNA REED
BARBARA HALE
in Paramount's
COLOR BY TECHNICOLOR
VISTAVISION Special Academy Award Winning Process
THE FAR HORIZONS
WILLIAM DEMAREST • ALAN REED • EDUARDO NORIEGA
A PARAMOUNT PICTURE

SEE HOW IT WILL HAPPEN . . . WITHIN YOUR LIFETIME!
"CONQUEST OF SPACE"
COLOR BY TECHNICOLOR
GEORGE PAL • BYRON HASKIN • JAMES O'HANLON • PHILIP YORDAN, BARRE LYNDON • GEORGE WORTHINGTON YATES
A PARAMOUNT PICTURE

MIDNIGHT OWL SHOW FEATURE:
"WIERD WOMAN"

STARTS SUNDAY



A Little Knowledge Can Be A Dangerous Thing!!!

In ALFRED HITCHCOCK'S
THE MAN WHO KNEW TOO MUCH
Directed by ALFRED HITCHCOCK • Screenplay by JOHN MICHAEL HAYES
Based on a Story by Charles Bennett and D. B. Wyndham-Lewis
COLOR BY TECHNICOLOR



A Riot of Laughs and Love!
The GIRLS of PLEASURE ISLAND
COLOR BY Technicolor
starring LEO GENN • DON TAYLOR • with GENE BARRY • ELSA LANCHESTER
and introducing DOROTHY BROMILEY • AUDREY DALTON • JOHN ELAN
Produced by PAUL JONES • Directed by F. HUGH HERBERT and ALVIN GANZER • Written for the Screen by F. HUGH HERBERT • Based on the novel by William Glen • A PARAMOUNT PICTURE

TONIGHT—Last Show Starts 9:45
"VIOLENT SATURDAY" • Victor Mature • Color
PLUS "COMANCHE" with DANA ANDREWS
EAGLE DRIVE-IN Starts SUN.

WAS THE SIXTH MAN THE SECRET TO THE FIVE EMPTY GRAVES?
The answer waited in a woman's lips!

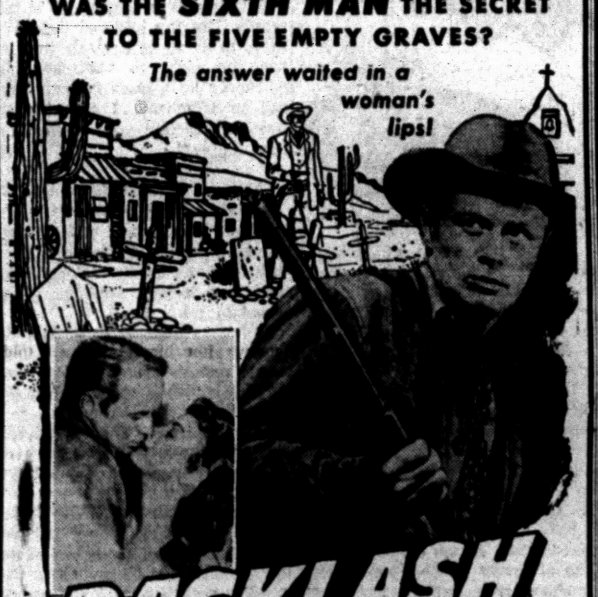

BACKLASH
Print by Technicolor
Starring RICHARD WIDMARK • DONNA REED
ALSO

Bogart . . . In a courageous and daring masquerade in bullet-riddled China!
With a gun on his hip he donned the garb of a priest — a daring disguise in his one-man war against a powerful warlord!



BOGART • TIERNEY
THE LEFT HAND OF GOD

Lake theatre
MArket 4-2151
Matinee Sat. 1:45
SUNDAY -- MONDAY -- TUESDAY



—PLUS—
"SLIGHTLY SCARLET"
John Payne

WATERFORD DRIVE-IN THEATRE
THE FAMILY DRIVE-IN
Phone ORlando 3-2683
Cor. Williams Lake-Airport Roads—Box Office Opens 7:00 P. M.

SATURDAY!
5 Walt Disney CARTOONS 5



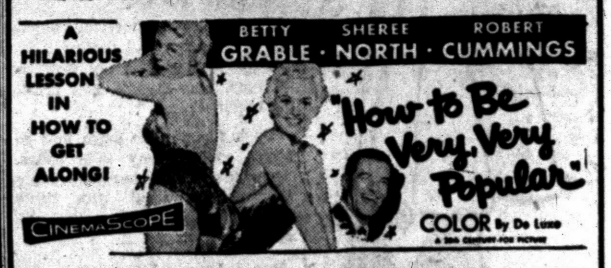

SATURDAY OWL FEATURE!
Randolph Scott, "Badman's Territory"

SUN. and MON.!



PLUS! THE MIGHTIEST ADVENTURE OF THEM ALL



HORIZON PICTURES presents
HUMPHREY BOGART • KATHARINE HEPBURN
in "The AFRICAN QUEEN"
Actually filmed in the Splendors and Dangers of the Belgian Congo.
Color by TECHNICOLOR

Pontiac Theaters

OAKLAND

Sat.: "The Birds and the Bees," George Gobel; "The Trouble with Harry," Edmund Gwenn.

Sun., Wed.: "Bhowani Junction," Ava Gardner, Stewart Granger; "Three Outlaws," Neville Brand.

Starts Thurs.: "Away All Boats," Jeff Chandler.

STRAND

Now thru Wed.: "Crime in the Streets," Sal Mineo, James Whitmore; "King of the Coral Sea," Chips Rafferty.

Starts Thurs.: "Trapeze," CinemaScope and color, Burt Lancaster, Gina Lollobrigida, Tony Curtis.

Arranger Buddy Bregman Startling Music World

By HAL McCLURE

HOLLYWOOD (AP)—One of the hottest newcomers in the music world today is a husky boy-next-door type named Buddy Bregman.

* * *

The 26-year-old arranger and orchestra leader has come a long way since he left the University of California at Los Angeles six years ago. He was then considering following his father in the steel business.

Today his credits include arrangements for such hits as Gogi Grant's "The Waywind Wind," "Who Are We," "Suddenly There's a Valley," and "Ella Fitzgerald Sings Cole Porter."

Bregman's contract with RCA-Victor allows him to appear on any other record label as arranger or orchestra leader. Victor has the sole use of his services as starring piano artist, however.

Bregman says he thinks he clicked because of his versatility as an arranger. He added:

* *

"I believe I can do a jazz arrangement for Count Basie as one for, say, Jane Powell." He's done both, by the way.

And where many arrangers have trouble knocking out one song arrangement a day, Bregman says, "I can do four without trouble."

Bregman's talent has landed him the top spot as artist and repertoire man for Norman Granz's (Jazz at the Philharmonic) Verve label. He should earn about $75,000 this year.

* * *

Not bad for a young man who couldn't make up his mind about what to do when he left school. In May 1950 he married Gloria Haley, daughter of comedian Jack Haley, and they left for New York on their honeymoon.

He was visiting Haley at a television studio where the latter was starring in a summer replacement show when he got his start in the music business. The pianist didn't show up for rehearsal and Bregman filled in.

"Right then I decided I wanted to be a musician," he said.

He got a job as an arranger on the show with orchestra leader Carl Hoff. "They even paid me while I learned," he said.

After the show folded the Bregmans came back to Hollywood, where they found the going rough. "Man, I pounded on doors for six months," he said.

And it wasn't until he did the arrangements for singer-actress Joanne Gilbert for her 1952 Mocambo opening that his career started moving again. For two years, he says, he did arrangements "for practically every big name in Hollywood who took a night club act to Las Vegas." Van Johnson, Vic Damone, Kay Thompson and Jane Powell, to mention a few.



UNUSUAL STORY — Love and suspense prevail in "Autumn Leaves," film play starring Joan Crawford and Cliff Robertson, now at the Pontiac Drive-In Theater. Also billed are Rossana Podesta and Alan Ladd in "Santiago."

Blue Ribbon Changes Cries – to Top Prize

A month ago today, four-year-old Johnny Matas was losing weight and crying in his sleep over "Paisan," a 100-pound black German Shepherd dog that hadn't come home for nine days.

* * *

Today, Johnny is proudly displaying to his friends the blue ribbon that his new cocker spaniel won at the Four Towns School pet show yesterday.

* * *

A Pontiac man gave the dog to Johnny after his family was told by anonymous phone calls that a neighbor had shot and buried Paisan.

Johnny's mother, Mrs. John Matas of 1175 Jay Rd., Waterford Township, reports the cocker, "Mike," is the apple of Johnny's eye.

Mike won his blue ribbon in the tricks division of the show by climbing the ladder of the playground slide and whooshing grandly to the ground.

Iran will spend $35,000,000 a year for seven ypears on power and water systems.

'Father' Rescues ROK Orphans

West Coast Farmer Adopts 8, Finds New Homes for 80 Others

PORTLAND, Ore. (AP) — Harry Holt came home yesterday with 24 more orphans fathered by GIs in Korea.

The Cresswell, Ore., farmer has adopted eight himself and found homes on the west coast for 80 others.

* * *

Holt said the abandoned tots get harsh treatment in Korea because of their mixed parentage. He hopes to rescue 140 more now being cared for at an orphanage in Seoul before a refugee relief act expires at the end of the year. He estimated there are 1,500 such youngsters in Korea.

Holt's 19-year-old daughter, Barbara, helped him take care of the 24 new arrivals on their flight across the Pacific by commercial airliner. The 51-year-old farmer had one of his recurring heart attacks after the plane left Honolulu but appeared to have recovered when it landed here yesterday.

He works through World Vision Inc., a religious organization helping the youngsters.

Gene Kelly, Betsy Blair to Split After 15 Years

HOLLYWOOD (AP)—After 15 years of marriage, actor Gene Kelly and actress Betsy Blair have decided on a trial separation, MGM studio announced yesterday.

KEEGO THEATRE
3 DAYS ONLY SUNDAY 1:30 MON., TUES.
FINAL DAY! "TOY TIGER with LARAINE DAY Also "CONGO CROSSING"
RAWHIDE YEARS Technicolor
CURTIS · MILLER · KENNEDY
ALSO Atom-Powered Excitement! "URANIUM BOOM" DENNIS MORGAN PATRICIA MEDINA

NOW! Through MONDAY!
PONTIAC DRIVE-IN Theatre
Dixie Hwy. (US-10) 1 Block North of Telegraph Road. FEderal 5-4500 Open 7:00 P. M.
Exclusive! First Showing! –Two Outstanding Features–
In Color
TRAPPED IN THE KILLER-CAVERNS OF THE CARIBBEAN!
WARNER BROS. PRESENT
ALAN LADD as 'Cash' Adams who'd even run guns into hell for a price!
ROSSANA PODESTA as the native girl who put a price on his head!
SANTIAGO color by WARNERCOLOR
ALSO STARRING LLOYD NOLAN AND CHILL WILLS · MARTIN RACKIN AND JOHN TWIST · PRODUCED BY MARTIN RACKIN · DIRECTED BY GORDON DOUGLAS
AND JOAN CRAWFORD IN HER MOST DRAMATIC ROLE!
She Didn't Know Love Could Cost So Much!
"He was so young so eager — and I was so lonely..."
A story about a man's most desperate need . . . and a woman's!
Joan CRAWFORD
Autumn Leaves
TONIGHT ONLY
OWL SHOW AN EXTRA FEATURE —See— "WILD STALLION" . . . In Glorious Color . . .

SCIENTIFICALLY AIR-CONDITIONED
STATE Theatre
Kiddies All Day 20c Adults 40c Matinee Adults 50c Evening
TODAY ONLY!
"LORD OF THE JUNGLE" Starring BAMBA
ALSO "TEXAS CITY" Starring Johnny Mac Brown
ADDED 1:30 CARTOON PARTY
TONIGHT – LATE OWL SHOW
BOX OFFICE OPEN 'TIL 11
STARTING SUNDAY
Was There Nothing Between Them Now but Shame and a Child!
Never Say Goodbye PRINT BY TECHNICOLOR
ROCK HUDSON Miss CORNELL BORCHERS · GEORGE SANDERS
Plus THE KIND OF ACTION FOUND ONLY IN AFRICA'S CITY OF SIN
VIRGINIA MAYO GEORGE NADER
Congo Crossing TECHNICOLOR
CO-STARRING PETER LORRE
Coming — "Revolt of Mamie Stover" "The Toughest Man Alive"

BLUE SKY Drive-In Theater
2150 Opdyke Rd. FE 4-4611 Box Office Opens 7
SATURDAY ALL COLOR PROGRAM
TECHNICOLOR STAR IN THE DUST
AGAR · Van DOREN · BOONE
MEET ME IN LAS VEGAS LOVE STORY OF AMERICA'S FAMED PLAYGROUND!
DAN DAILEY · CYD CHARISSE IN COLOR AND CINEMASCOPE
OWL SHOW The Beachead Tony CURTIS Frank LOVEJOY
THE FLASH OF A KNIFE THE CRASH OF CYMBALS
STARTS SATURDAY
Cues for Murder, Excitement, Suspense!
James STEWART Doris DAY
THE MAN WHO KNEW TOO MUCH
COMING FRIDAY In Person
The "PAUL RUSSELL SKI HI AERIAL SHOW"
Death Spin from 115 Ft. Tower
HE EARNED HIS REPUTATION WITH HIS FISTS and lost it in a moving scene!
WORLD IN MY CORNER
STARRING AUDIE MURPHY BARBARA RUSH
CO-STARRING JEFF MORROW · JOHN McINTIRE

Fox & Hounds Inn
Woodward Avenue in Bloomfield Hills
LUNCHEON and DINNERS
DINNERS: Monday thru Saturday 5:30 to 11 P. M.
SUNDAY DINNERS: from 1:30 P. M. to 9 P. M.
LUNCHEONS: Served Daily 12 Noon to 2:30
Phone MI 4-4800 for Reservations

EXCLUSIVE FIRST-RUN MOVIES
YOUR Butterfield Theatres TODAY
OAKLAND MODERNLY AIR CONDITIONED
LAST DAY! GEORGE GOBEL • MITZI GAYNOR in "THE BIRDS and the BEES"
ALSO: HITCHCOCK'S 'THE TROUBLE WITH HARRY'
TOMORROW
"A novel of love, lust, conspiracy, violence — and the unpredictable ways of sex." —New York Times
"BHOWANI JUNCTION" IN CINEMASCOPE AND COLOR
Features Sunday at 1:30 3:56 - 6:13
Filmed on location in modern Pakistan!
STARRING AVA GARDNER • STEWART GRANGER with BILL TRAVERS • Abraham SOFAER
CO-FEATURE
THE 3 OUTLAWS BRAND · HALE · BENNETT
They carved a scar of ravaging terror across the west!
Sunday at 1:25 - 4:42 8:00
NOW! STRAND AIR CONDITIONED COMFORT
LATE SHOW TONIGHT! Box Office Open 'til 11 P.M.
Packs the Wallop of "Blackboard Jungle"
THE PICTURE THAT ISN'T "CHICKEN"!
SAL MINEO sensation of "Rebel Without A Cause"
It goes all the way in telling the whole story of the rock and roll generation!
CRIME IN THE STREETS
with SAL MINEO JAMES WHITMORE JOHN CASSAVETES
See It Sat. 11 - 2 - 4:50 - 7:45 - 10:40 P. M.
Spectacular South Pacific Adventure!
CO-HIT! 'KING of the CORAL SEA'
"TRAPEZE" High Above Them All! STARTS THURSDAY



AP Wirephoto

'OH HECK'—Joyce Ziske (above) of Waterford, Wis., still wears a smile after her ball misses the cup on the 10th green, during yesterday's "world" golf tourney at Chicago's Tam O'Shanter Club.

Coachers, CIO Blank City Foes as Season Ends

Unbeaten General Motors romped to its 22nd win of the summer and the CIO Local 594 was victorious in City Baseball League games Friday night as the Class A circuit finished its regular season schedule.

* * *

Both triumphs came via the shutout route. Dick Goldsworthy pitched a one-hitter as GMC whitewashed Fowler's Fine Foods, 12-0, at Wisner Field. Gene Cox and Judge Booker each made three safeties for the Coachers. The CIO blanked Griff's Grill at Columbia-Joslyn, 4-0, behind the six-hit hurling of Dan Keating.

The Class A post-season playoffs open Sunday afternoon at Wisner. The Union club will face Griff's again at 1:30 and Elks No. 723 will clash with Oliver Buick in the 3:30 nightcap.

Seeks Another Chance

Ronnie O'Berry, young Pontiac welterweight boxer, is going to get another chance at Dick Custer of Bay City, if his dad, Pat, can line up a return bout. Custer outpointed Ron Thursday night in Saginaw, in what has been described as one of the best scraps on the big upstate card. An injured right shoulder, received in pre-bout drills proved a tough handicap for O'Berry, his father reports.

Browns Crush College All-Stars, 26-0

(Continued from Page One)

On five plays Morrall moved the Collegians from the 29 to the Browns' 34 but at this point the ex-Spartan All-America was injured and the Stars were unable to cross midfield again.

Jerry Reichow, ex-Iowa signal caller came in for Morrall and his first pass attempt was intercepted in the end zone giving the Browns possession on the 20.

With Modzelewski carrying and George Ratterman hitting on four passes, the Browns went 80 yards in 11 plays.

The touchdown came on a 13 yard pass play from Ratterman to halfback Fred Morrison with 1:50 remaining in the first quarter.

Without any long yardage plays, the Browns moved into field goal position four of the next five times they had the ball.

Groza made it 10-0 early in the second quarter with a 45 yard kick and with 1:30 remaining in the half he made it 13-0 by splitting the bars from 30 yards out.

A field goal in the 3rd period was nullified because of a holding penalty but on the next play from the 24 yard line Groza made it 16-0.

Only 30 seconds remained in the 3rd quarter when the "Automatic Toe" made it 19-0 from the 34.

Gene Philipski former Villanova All-America, registered the Browns' final tally from the two yard line with two minutes remaining in the game.

* * *

There was little shown offensively by the All-Stars. Howard (Hopalong) Cassady, Don McIlhenny and Jerry Reichow, the three Detroit Lion draft choices, all were in the backfield together on two occasions.

Cassady's best running display came on a 28 yard runback of a kickoff. He had a net of 21 yards on six carries.

Reichow completed one pass for one yard in four attempts and McIlhenny carried three times for six yards.

Modzelewski drove for 76 yards and was responsible for picking up eight of the Browns' 18 first downs.

* * *

Gary Glick of Colorado, did an outstanding job defensively as linebacker for the Stars.

The Pro-All-Star crowd had its biggest moments when a youngster raced off the field and through the stands, chased by an usher, after getting the ball following Groza's last extra point.

The three Lion rookies arrived this morning at Ypsilanti training camp where Detroit coach Buddy Parker was awaiting their arrival in time for a full dress scrimmage.

Temperature in the 80's at Soldier Field undoubtedly added to the seeming sluggishness of the graduated collegians as well as the National Football League Champion Browns.

The Browns used basic, simple plays.

Nothing could have been simpler than Groza's four field goals which measured 38, 30, 24 and 27 yards from the line of scrimmage.

* * *

Injuries and lateness of some players to report for drills were hurdles in head All-Star Coach Curly Lambeau's effort to weld mobile units among his group of collegians.

* * *

Only once did they get beyond midfield.

The pros hold a 14-7 edge in the series with two games ending in ties.

FINAL STATISTICS

All-Stars		Browns
4	First Downs Rushing	13
1	First Downs Passing	4
0	First Downs Penalties	1
5	Total First Downs	18
121	Net Yards Rushing	191
12	Net Yards Passing	88
133	Total Net Yards	279
10	Passes Attempted	18
3	Passes Completed	8
0	Passes Intercepted by	2
6	Punts	3
39	Punting Average	47
3	Fumbles	0
2	Fumbles Lost	0
36	Yards Penalized	61

Nashua, Eight Rivals Seek $65,000 Purse

Nashua, the millionaire horse, is the big attraction on the national racing program today.

The 4-year-old son of Nasrullah, who cost a syndicate headed by Leslie Combs II $1,251,200 and has won $1,236,965, stands to pick up another $65,000 if he whips eight classy rivals in the inaugural running of the mile and one-eighth of the $100,000 Atlantic City Handicap.



AP Wirephoto

JUST BEFORE THE DUNKING — Veteran Olympic champion Ford Konno of Hawaii who won the 200-meter freestyle finals in the Olympic tryouts in Detroit at Brennan pools gets set to be dunked by other members of the team. Konno is in the arms of his teammates. From left to right are Richard Tanabe, of Hawaii; George Harrison, of Berkley, Calif.; and Perry Jecko, of New Haven, Conn.

Konno's Last Bid Gains Berth

U. S. Olympic Swim Team Complete

By BILL CORNWELL

DETROIT — When the United States Olympic swimming and diving team goes to Melbourne in November, this nation can relax with the knowledge that its future will be in secure hands.

Optimism over America's chances in the 1956 games, already at a high peak, soared to even greater heights here Friday when the final swimming and diving trials came to an end in Rouge Park's Brennan Pools.

The 46-member squad was officially completed after two more records went by the boards in yesterday's 7-event climax. A total of six American long course records were shattered and five Olympic marks were bettered during the 4-day tryouts.

Little Ford Konno, the ex-Ohio State star from Hawaii who sparkled in the 1952 Olympics at Helsinki, earned a 2nd trip to the international competition by winning the 200-meter freestyle. It was Konno's last chance to repeat.

Clarence E. Pinkston, director of the Detroit Athletic Club, last night resigned his position as women's Olympic diving coach and a power failure, which blacked out the swimming pools, delayed proceedings to furnish additional closing highlights.

Yesterday's record breaking performances were turned in by George Breen of Buffalo in the strenuous 1,500-meter freestyle and Sylvia Ruuska of Berkeley, Calif., who smashed her own mark in the 400-meter freestyle.

Breen, who can best be described with superlatives, tirelessly stroked to a new American record for his 2nd victory of the final trials. Breen's time of 18:13.7 broke the figure of 18:19.0, set by Hironoshin Furuhashi at Los Angeles in 1949, and also topped Konno's winning effort in the '52 Olympics by almost 17 seconds.

The 14-year-old Miss Ruuska, whose clocking of 5:10.7 in the preliminaries Thursday was a record, registered the time of 5:10 flat. Both readings were better than the Olympic record.

Carin Cone of Ridgewood, N.J., who set an American record of 1:14.4 in the 100-meter backstroke qualifiers, fell short of her time in the finals, but still won the event with 1:15.0. Shelley Mann of Walter Reed Swim Club posted 1:12.3 to win the 100-meter butterfly, a new Olympic event for women this year.

The overflow audience cheered wildly as Konno came home 1st in the 200-meter freestyle with a time of 2:10.6. Konno, along with Richard Tanabe, George Harrison and Perry Jecko, will comprise America's 800-meter freestyle team in Australia.

Mrs. Pat McCormick of Los Angeles made her 2nd consecutive sweep of diving honors by winning from the 10-meter flatboard. Mrs. Paula Jean Myers and Mrs. Juno Stover Irwin, the only two women who ever beat her in platform diving, finished 2nd and 3rd. Gary Tobian of Los Angeles won the men's platform diving, followed by Dick Connors and Willie Farrell.

The announcement of Pinkston's resignation was made by J. Edwin Aspinall, chairman of the women's Olympic swimming committee, at the conclusion of the final race. Glenn McCormick, coach of the Los Angeles Athletic Club's swimming team and husband of the famous Olympic champion, will replace Pinkston as women's diving instructor, Aspinall said.

The start of last night's program was held up for nearly an hour when the lights went out, plunging the arena into darkness. An estimated 36,000 spectators attended the Olympic trials during their 4-day stand.

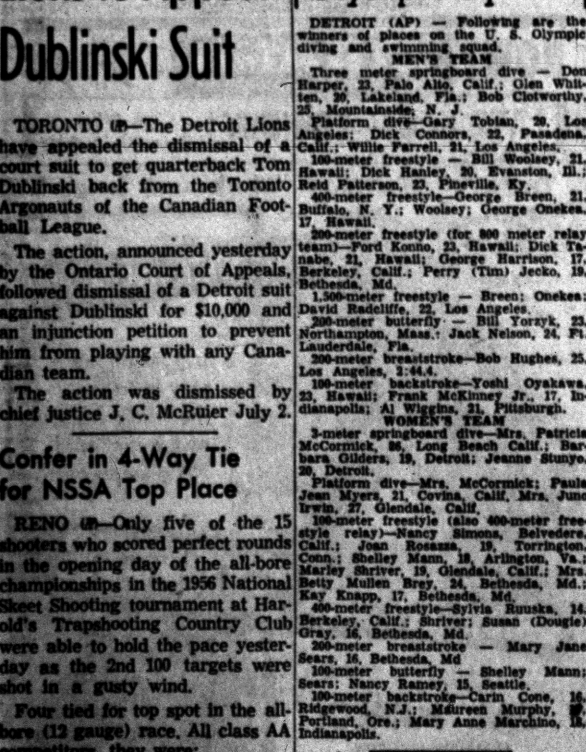

AP Wirephoto

ONE POINT LANDING — Fullback Galen Fiss (right) of the Browns ducks his head and goes in low (top photo) to tackle All-Star Don McIlhenny of SMU. He missed the tackle but sent McIlhenny sailing to a one-point landing (bottom picture) in the 3rd period of last night's annual All-Star game in Chicago. Cleveland's pros won the season's grid opener 26-0, over the collegians.

Boys Club Teams Draw 1st Blood

Two Pontiac Boys Club teams drew 1st blood in the Class F and Midget regional baseball tournaments here Friday while the Pontiac Police and a 3rd Boys Club representative annexed city Junior titles in classes D and E.

* * *

A couple of Center Line squads fell before the Pike Street campaigners in the two younger division games. Tom Mayes and Darrel Thorpe combined to pitch a three-hit shutout for a 1-0 decision in "F" and the Midget nine rapped out a dozen hits for a 6-2 triumph.

Whitey Larson pitched a dazzling two-hit shutout as the Policemen handed the Boys Club its only setback yesterday, 3-0, to win the "D" crown. Clarkston bowed to the Boys Club in Class E, 2-1, when the latter team scored two runs in the 6th inning.

Emmanuel, Drayton Win Playoff Tilts

Glenn (Winmy) Johnson pitched a one-hit shutout as Emmanuel Baptist eliminated White Brothers, 2-0, and Drayton Drug trounced Thrifty Drug, 14-5, in Waterford League playoff softball games Friday night at Drayton Plains.

* * *

Johnson struck out 14 batters and Eugene Daniel accounted for both Baptist runs. His double in the 3rd broke the scoring ice and four errors in a row permitted him to tally the 2nd run in the 5th stanza. Doug Brown was the losing pitcher on a four-hit effort.

Drayton assaulted Ed Farnsworth for 14 hits during its easy triumph. Arlo Flesher hurled a no-hitter, but 14 bases on balls gave Thrifty its five counters. Bob Turnbull slammed an inside-the-park homer for Drayton in the 5th inning.

Richardson Beats Aussie

SOUTH ORANGE, N.J. (AP) — Richardson, the conqueror of Australia's Ken Rosewall, with a score of 6-3, 4-6, 6-3, today seeks a victory over another Aussie, Ashley Cooper, after boosting U.S. Davis Cup hopes with the most encouraging win of the year.

* * *

The Australian contingent attempted to shrug off Rosewall's upset because it was only a best-of-3-sets match, not the best-of-5, as it is in Davis Cup competition.

In Cooper, the seventh-ranking U.S. player faces a 19-year-old second-line Aussie Davis Cupper who hasn't lost a set in this tournament at the Orange Lawn Tennis Club.

Cooper yesterday whipped Jack Frost, Monterey, Calif., 7-5, 6-2. Vic Seixas, Philadelphia, bounced out Sid Schwartz, Long Beach, N.Y., 6-3, 6-2, and will play Aussie Neale Fraser, who eliminated Paul Remy of France, 3-6, 6-2, 7-5.

In the women's semifinals, top-seeded Louise Brough, Beverly Hills, Calif., plays fourth-seeded Darlene Hard, Montebello, Calif., and second-seeded Althea Gibson, New York City, meets third-seeded Mrs. Dorothy Head Knode, Forest Hills, N.Y.

Frisch Suffers Heart Ailment

NEW ROCHELLE, N. Y. (AP)—Frankie Frisch, former manager of the St. Louis Cardinals, Pittsburgh Pirates and Chicago Cubs, was resting comfortably early today in New Rochelle Hospital following a heart attack.

* * *

His physician, Dr. J. M. Vaughan, said that he had not determined yet if Frisch's attack was a coronary.

* * *

"It probably will be Monday before we know for sure," said Dr. Vaughan. "He is in an oxygen tent, but that is routine treatment."

Frisch, a member of baseball's Hall of Fame, is 58 years old. He had been conducting television shows after New York Giants' games.

Cooper and Nary Among Tam Leaders

CHICAGO (AP) — Two Michigan professionals, Pete Cooper of Birmingham and Bill Nary of Wayne, were within striking distance of 1st place today going into the 3rd round of the "World" golf tournament at Tam O'Shanter.

Cooper was among five shotmakers knotted a stroke off the lead in 3rd place with 136 totals. Cooper had 67-69.

Nary was a stroke back with 67-70—137.

In the Women's pro division, Marilyn Smith of Bloomfield Hills was in a four-way tie for 4th with 78-73—151.

Other Michigan cards after the 2nd round in the Men's pro battle: Walt Burkemo, Franklin, 70-71—141; Rudy Horvath, Windsor, Ontario, 72-71—143; Chick Harbert, Northville, 70-74—144; Mike Dietz, Lake Orion, 77-72—149; and Max Evans, Utica, 79-75—154.

Chasing Home Run Records

Mickey Mantle, New York Yankees—of 1957 when he hit 60).

Cincinnati Redlegs—155. (Major league team record is 221 set by New York Giants in 1947).

New York Yankees—146 (AL team record is 182 set by Yankees in 1936).

National League—871 (Record is 1,263 set in 1955).

American League—770 (record is 972 set in 1950).

Lions to Appeal Dublinski Suit

TORONTO (AP)—The Detroit Lions have appealed the dismissal of a court suit to get quarterback Tom Dublinski back from the Toronto Argonauts of the Canadian Football League.

The action, announced yesterday by the Ontario Court of Appeals, followed dismissal of a Detroit suit against Dublinski for $10,000 and an injunction petition to prevent him from playing with any Canadian team.

The action was dismissed by chief justice J. C. McRuier July 2.

Olympic Squads

DETROIT (AP) — Following are the winners of places on the U. S. Olympic diving and swimming squad.

MEN'S TEAM

Three meter springboard dive — Don Harper, 22, Palo Alto, Calif.; Glen Whitten, 20, Lakeland, Fla.; Bob Clotworthy, 23, Mountainside, N. J.

Platform dive—Gary Tobian, 20, Los Angeles; Dick Connors, 22, Pasadena, Calif.; Willie Farrell, 21, Los Angeles.

100-meter freestyle — Bill Woolsey, 21, Hawaii; Dick Hanley, 20, Evanston, Ill.; Reid Patterson, 23, Pineville, Ky.

400-meter freestyle—George Breen, 21, Buffalo, N. Y.; Woolsey; George Oneken, 17, Hawaii.

200-meter freestyle (for 800 meter relay team)—Ford Konno, 23, Hawaii; Dick Tanabe, 21, Hawaii; George Harrison, 17, Berkeley, Calif.; Perry (Tim) Jecko, 19, Bethesda, Md.

1,500-meter freestyle — Breen; Oneken; David Radcliffe, 22, Los Angeles.

200-meter butterfly — Bill Yorzyk, 23, Northampton, Mass.; Jack Nelson, 24, Ft. Lauderdale, Fla.

200-meter breaststroke—Bob Hughes, 25, Los Angeles, 2:44.4.

100-meter backstroke—Yoshi Oyakawa, 23, Hawaii; Frank McKinney Jr., 17, Indianapolis; Al Wiggins, 21, Pittsburgh.

WOMEN'S TEAM

3-meter springboard dive—Mrs. Patricia McCormick, 26, Long Beach Calif.; Barbara Gilders, 19, Detroit; Jeanne Stunyo, 20, Detroit.

Platform dive—Mrs. McCormick; Paula Jean Myers, 21, Covina, Calif. Mrs. Juno Irwin, 27, Glendale, Calif.

100-meter freestyle (also 400-meter freestyle relay)—Nancy Simons, Belvedere, Calif.; Joan Rossano, 19, Torrington, Conn.; Shelley Mann, 18, Arlington, Va.; Marley Shriver, 19, Glendale, Calif.; Mrs. Betty Mullen Brey, 24, Bethesda, Md.; Kay Knapp, 17, Bethesda, Md.

400-meter freestyle—Sylvia Ruuska, 14, Berkeley, Calif.; Shriver; Susan (Dougie) Gray, 16, Bethesda, Md.

200-meter breaststroke — Mary Jane Sears, 16, Bethesda, Md

100-meter butterfly — Shelley Mann; Sears; Nancy Ramey, 15, Seattle.

100-meter backstroke—Carin Cone, 16, Ridgewood, N.J.; Midreen Murphy, Portland, Ore.; Mary Anne Marchino, 18, Indianapolis.

FRIDAY'S STARS

PITCHING—Larry Jansen, Redlegs, scattered nine hits, walked none and struck out four in first appearance since return from minors to beat Braves 8-1 and lift Redlegs into second place, one game short of National League lead.

HITTING—Ed Bailey, Redlegs, had two hits in three trips, scoring tying run and walloping his first major league grand-slam homer in 8-1 victory over Braves.

Confer in 4-Way Tie for NSSA Top Place

RENO (AP)—Only five of the 15 shooters who scored perfect rounds in the opening day of the all-bore championships in the 1956 National Skeet Shooting tournament at Harold's Trapshooting Country Club were able to hold the pace yesterday as the 2nd 100 targets were shot in a gusty wind.

Four tied for top spot in the all-bore (12 gauge) race. All class AA competitors, they were:

Jack Horner, San Francisco; Andy Laird, Stockton, Calif.; Titus Harris, Jr., Galveston, Texas, and Howard Confer, Detroit.

Michigan Boy Named

NEW YORK (AP) — Leslie Dodson, 19, of Kalamazoo, Mich., has been named to the junior Davis Cup team and will begin a week's practice session at Baltimore Monday with nine other squad members.

Walled Lake Wins Crown

Walled Lake Market, beaten in the 1st round of the men's National League softball playoffs, successfully climaxed an uphill fight Friday night at North Side Park by defeating upstart Richard's Tavern twice, 6-5 and 5-2, to win the city Class C championship.

The double victory entitles Walled Lake to enter the Michigan Softball Association's Class C district tournament Aug. 16-19 at Waterford.

Meanwhile, in the American League playoffs at Beaudette Park, John Helisik pitched a magnificent no-hitter as Bicmar Inn eliminated Sam Benson, 2-0. It was Helisik's 2nd shutout this week. He struck out nine, walked two and hit one batter.

Bicmar tangles with Elks No. 810 Sunday night at 7 o'clock on the Beaudette diamond. The winner meets Royal Bar Monday for the Class B title.

Iron-man pitching by Cal Bidwell and outfielder Don Williams' sensational catch brought Walled Lake the Class C crown. Bidwell allowed 10 hits in the 10-inning opener, which wound up 6-5, and permitted only four safeties in the 5-2 nightcap.

* * *

Williams' 9th-inning shoestring catch of pinch-batter Jim Cheal's sinking liner prevented defeat in the 1st game. Jerry Long's double won the extra-inning encounter. Richard's Lloyd Harper tried to match Bidwell by hurling both tilts, but faded in the stretch.

Aces 170-Yard Hole

Firing a No. 3 iron shot from the third tee at Oakland Hills Country Club yesterday afternoon, Al Gornick watched the ball hit the green and bounce into the cup. It was reported to be his 1st hole-in-one.

STANDINGS

AMERICAN LEAGUE

	Won	Lost	Pct.	Behind
New York	71	37	.657	—
Boston	62	45	.579	8½
Cleveland	61	45	.575	9
Chicago	56	48	.538	13
Detroit	50	56	.472	21
Baltimore	47	60	.439	23½
Washington	43	64	.402	27½
Kansas City	37	70	.346	33½

FRIDAY'S RESULTS
Chicago 6, Detroit 1 (night)
New York 5, Baltimore 4 (night)
Boston 3, Washington 2 (night)
Cleveland 11, Kansas City 0 (night)

TODAY'S SCHEDULE
Chicago at Detroit, 2 p.m.—Wilson (11-11) vs. Lary (10-12)
Baltimore at New York, 1 p.m.—Brown (7-2) vs. Terry (1-0)
Boston at Washington, 7 p.m.—Sisler (5-5) vs. Ramos (9-7)
Cleveland at Kansas City, 9 p.m.—Garcia (8-11) vs. Criniian (1-5)

SUNDAY'S SCHEDULE
Chicago at Detroit, 2 p.m.
Baltimore at New York (2), 1 p.m.
Boston at Washington, 1 p.m.
Cleveland at Kansas City, 2:30 p.m.

MONDAY'S SCHEDULE
No games scheduled.

NATIONAL LEAGUE

	Won	Lost	Pct.	Behind
Milwaukee	63	42	.600	—
Cincinnati	63	44	.589	1
Brooklyn	62	44	.585	1½
St. Louis	54	53	.505	10
Philadelphia	52	53	.495	11
Pittsburgh	46	60	.434	17½
Chicago	43	61	.413	19½
New York	38	64	.372	23½

FRIDAY'S RESULTS
Cincinnati 8, Milwaukee 1 (night)
Philadelphia 3, Brooklyn 2 (night)
St. Louis 4, Chicago 3
New York 7-2, Pittsburgh 6-3 (night, first game completing of July 1 suspension)

TODAY'S SCHEDULE
Cincinnati at Milwaukee, 9 p.m.—Lawrence (16-4) vs. Spahn (11-9)
Philadelphia at Brooklyn, 1 p.m.—R. Miller (1-4) vs. Newcombe (17-5)
St. Louis at Chicago, 1:30 p.m.—Schmidt (5-7) vs. Jones (5-10)
New York at Pittsburgh, 12:30 p.m.—Gomes (6-11) vs. Kline (9-12)

SUNDAY'S SCHEDULE
Cincinnati at Milwaukee, 2:30 p.m.
Philadelphia at Brooklyn, 1 p.m.
St. Louis at Chicago (2), 1:30 p.m.
New York at Pittsburgh (2), noon

MONDAY'S SCHEDULE
Cincinnati at Milwaukee, 9 p.m.
Brooklyn at New York, 7, p.m.
Only games scheduled.

Giveaway Night!

8 Walks Aid Hose 6-1 Win

DETROIT (AP)—It was giveaway night at Briggs Stadium, and the Tigers made sure it was a howling success.

While a church group gave away gifts—including eight portable television sets—to members of the Detroit Tiger organization, pitcher Paul Foytack gave up eight bases on balls that sent the Bengals spinning to a 6-1 defeat at the hands of the Chicago White Sox.

Foytack, losing his 9th game against an equal number of victories, walked two men in the first, fourth and fifth innings and one in the second and sixth.

Asked which pitches gave him particular trouble, the fast-balling righthander replied: "When Foytack has trouble, he has it good. Every pitch gave me trouble."

Chicago centerfielder Larry Doby drew Foytack's 4th pass in the 4th inning leading off and scored on a single and a sacrifice fly.

Nellie Fox put the Sox two runs ahead in the 7th with his 3rd homer into the lower right field stands.

As the partisan crowd of 40,274 roared for a Tiger rally, Al Kaline narrowed the load to one run with his 23rd home run in the bottom half of the 7th.

But Chisox righthander Dick Donovan didn't let the home run unnerve him. He retired the next three batters on routine grounders and experienced little difficulty in the 8th and 9th to get his 5th decision of the season.

CHICAGO	AB	R	H	DETROIT	AB	R	H
Aparicio,ss	5	0	1	Kuenn,ss	4	0	2
Fox,2b	4	1	2	Torgeson,1b	3	0	0
Doby,cf	2	1	0	Maxwell,lf	3	0	0
Minoso,lf	3	0	1	Kaline,rf	4	1	2
Rivera,rf	5	1	1	Kennedy,3b	4	0	0
Lollar,c	4	1	1	House,c	4	0	0
Dropo,1b	3	1	1	Tuttle,cf	4	0	0
Hatfield,3b	3	1	1	Bolling,2b	3	0	1
Donovan,p	4	0	1	Foytack,p	2	0	1
				Aber,p	0	0	0
				Small	1	0	0
				Masterson,p	0	0	0
Totals	33	6	9	Totals	32	1	6

Small grounded for Aber in 8th.

Chicago	000	100	140—6
Detroit	000	000	100—1

E—None. RBI—Lollar, Fox 2, Dropo, Hatfield, Donovan, Kaline. 2B—Bolling. HR—Fox, Kaline. SF—Lollar, Fox. DP—Fox, Aparicio and Dropo; Torgeson, Kuenn and Foytack. Left—Chicago 10, Detroit 6. BB—Donovan 2, Foytack 6, SO—Donovan 3, Foytack 3, Masterson 2. HO—Foytack 7 in 7 (faced 4 batters in 8th), Aber 2 in 1, Masterson 0 in 1. R-ER—Donovan 1-1, Foytack 6-6, Aber 0-0, Masterson 0-0. W—Donovan (5-7). L—Foytack (9-9). U—Flaherty, Summers, McKinley, Rice. T—2:30. A—40,274.

Cary, Bo Lead Attack on Tam's Par

CHICAGO (AP) — Cary Middlecoff and Bo Wininger led a gang of 51 par-wreckers into a third round charge on Tam O'Shanter's dismantled golf acres today.

Par of 36-36—72 wasn't worth a dime in the chase for chunks of a $101,200 purse that will be distributed after 72 holes Sunday in the "World" championship.

The winner's purse of $50,000, accompanied by a contract for 56 exhibitions at $1,000 each, was enough to leave the pros panting in anticipation—even the well-heeled Middlecoff, the PGA's second leading money winner with $24,132.

He and Wininger, 14th on the financial list with $12,482, shared the halfway lead with 135, nine strokes under the standard. But they didn't have a chance to breath easily in today's third heat. Only one stroke away, clustered at 136, were Peter Thomson, Jerry Barber, Pete Cooper, Errie Ball and Ted Kroll.

* * *

In this group, only Ball could be regarded a darkhorse. He is a 45-year-old club pro at Oak Park, Ill., son of an old-time instructor in England who has been teaching golf there 40 years.

* * *

The brigade of 137 shooters included Johnny Palmer, Bill Nary and Billy Maxwell—all seasoned campaigners—and Herman Scharlau, who usually goes along just for the ride.

Take a look at these next groups: 139—Jack Fleck, Porky Oliver, Bob Toski, Bob Rosburg, Tony Holguin and Mike Fetchik; 140—Bill Casper Jr., Jay Hebert, Don Fairfield, Lionel Hebert, Roberto DeVicenzo and Babe Lichardus.

Par-busting didn't stop with the pros, however. Women and men amateurs also got into the act.

Mickey Wright, the long hitter from Chula Vista, Calif., maintained her lead in the $15,000 women pro sideshow with 75 for 146. Betty Jameson and Marlene Hagge followed with 149.

Musial Nearing NL Record for Extra-Base Hits

CHICAGO (AP)—Stan (The Man) Musial of the St. Louis Cardinals needed only one extra base hit in today's game with the Chicago Cubs to tie the National League record of 1,071 set by Mel Ott in 22 seasons with the New York Giants.

Musial, now in his 15th season, pushed his total to 1,070 with his 20th home run of the year yesterday as the Cards beat the Cubs 4-3.

The major league extra-base record is 1,356, by Babe Ruth in his 22 seasons with the Boston Red Sox, Boston Braves and New York Yankees.

Major League Averages

(Complete through Friday, August 10)

AMERICAN LEAGUE
CLUB BATTING

CLUB	AB	R	H	HR	Rbi	Pct.
Boston	3709	545	1034	93	528	.279
Detroit	3772	551	1045	110	516	.277
New York	3750	634	1028	146	584	.274
Chicago	3583	545	950	77	511	.265
Washington	3618	467	927	87	437	.256
Cleveland	3583	544	908	111	519	.253
Kansas City	3686	443	929	80	426	.252
Baltimore	3540	406	864	66	383	.244

CLUB FIELDING

CLUB	G	PO	A	E	DP	Pct.
Chicago	104	2823	1097	85	97	.979
Cleveland	107	2964	1044	90	88	.978
New York	108	2920	1246	99	153	.977
Boston	108	2908	1238	108	124	.975
Detroit	109	2989	1079	106	103	.974
Baltimore	107	2821	1143	105	102	.974
Kansas City	107	2779	1277	117	137	.972
Washington	108	2769	1245	117	132	.972

AMERICAN LEAGUE
INDIVIDUAL BATTING

Player, Club	AB	R	H	HR	Rbi	Pct.
Mantle, N.Y.	383	97	140	39	98	.366
Williams, Bos.	253	43	89	14	52	.352
Skizas, K.C.	136	13	47	4	22	.346
Kuenn, Det.	396	61	133	19	58	.336
Vernon, Bos.	295	51	99	11	67	.336
Maxwell, Det.	345	71	115	21	55	.333
C'rtney, Wash.	265	23	68	4	30	.332
Skowron, N.Y.	320	58	105	19	68	.328
Nieman, Bal.	292	43	93	12	52	.319
Jensen, Bos.	404	53	128	14	68	.317
Phillips, Det.	135	16	42	1	8	.311
Kaline, Det.	446	68	138	23	92	.309
Runnels, Wash.	395	47	121	6	53	.306
Belardi, Det.	105	13	32	3	10	.305
Power, K.C.	326	43	99	8	45	.304
Kell, Balt.	313	43	95	6	38	.304
Fox, Chi.	449	77	136	3	35	.303
Goodman, Bos.	341	55	103	2	35	.302
Simpson, K.C.	410	57	122	17	52	.297
Lollar, Chi.	307	38	91	8	58	.297
Gernert, Bos.	202	39	60	12	44	.297
Berberet, Wash.	143	20	42	4	22	.294
Ward, Cle.	102	15	30	5	18	.294
Rosen, Cle.	276	46	81	12	47	.293
Piersall, Bos.	414	71	121	8	52	.292
Minoso, Chi.	363	69	106	9	52	.292
Boone, Det.	344	52	99	15	49	.288
Thompson, K.C.	222	37	64	5	25	.288
Berra, N.Y.	364	67	104	20	69	.286
Boiling, Det.	196	30	56	3	27	.286
Hatfield, Chi.	189	29	54	4	25	.286
Martin, N.Y.	316	57	90	7	36	.285
Lemon, Wash.	401	54	113	17	67	.282
Smith, Cle.	355	62	100	11	56	.282
[illegible]	[illegible]					
Slaughter, K.C.	199	36	56	3	20	.281
Triandos, Balt.	[illegible]					
Colavito, Cle.	154	34	43	11	31	.279
Woodling, Cle.	232	46	64	6	24	.276
Wertz, Cle.	271	53	102	24	81	.275
G.C'r'm'n, N.Y.	153	14	42	0	15	.275
Torgeson, Det.	261	51	69	10	3	3.264
Wilson, Det.	114	14	30	3	19	.263
House, Det.	274	39	70	8	40	.255
Tuttle, Det.	396	45	99	7	53	.250
Kennedy, Det.	148	15	33	4	20	.223

land, 2; Mantle, Cerv, Bauer and Larsen, New York, Carrigan and Regan, Cleve. land, Daley, Boston, Robinson, Kansas City, Tuttle and Kennedy, Detroit, Francona, Baltimore and Yost and Killebrew, Washington, 1 each.

AMERICAN LEAGUE
PITCHING
(65 innings or more)

Pitcher, Club	IP	H	BB	SO	W	L	ERA
Parnell, Bos.	88	74	37	53	6	3	2.15
Ford, N.Y.	161	139	56	100	14	4	2.57
Score, Cle.	160	105	91	168	11	7	2.70
R.C'r'm'n, N.Y.	70	70	34	33	3	3	2.70
Brewer, Bos.	177	139	78	98	16	3	3.10
Pierce, Chi.	192	171	74	132	17	4	3.14
Wynn, Cle.	180	159	61	106	13	6	3.30
Sullivan, Bos.	175	183	64	73	10	5	3.34
Lemon, Cle.	177	168	63	76	15	9	3.35
Harshman, Chi.	141	113	70	82	9	7	3.58
Brown, Balt.	86	85	24	34	3	3	3.67
St'rd'y'nt, N.Y.	101	98	35	54	10	6	3.68

No-hit game—Parnell, Boston.

NATIONAL LEAGUE
CLUB BATTING

CLUB	AB	R	H	HR	Rbi	Pct.
St. Louis	3728	522	1037	93	481	.278
Cincinnati	3676	543	973	155	513	.265
Milwaukee	3535	503	931	125	473	.263
Brooklyn	3522	499	908	125	473	.258
Philadelphia	3569	479	918	86	436	.257
Pittsburgh	3586	412	910	84	381	.254
Chicago	3566	437	874	107	410	.245
New York	3445	344	818	96	315	.237

CLUB FIELDING

CLUB	G	PO	A	E	DP	Pct.
Cincinnati	108	2909	1176	82	99	.980
Brooklyn	106	2812	1171	85	97	.979
Milwaukee	105	2820	1156	90	100	.978
St. Louis	106	2862	1212	95	120	.977
Chicago	106	2800	1100	91	99	.977
New York	102	2755	1139	109	94	.973
Philadelphia	105	2798	971	105	85	.973
Pittsburgh	108	2853	1138	113	90	.972

Triple play—St. Louis.

NATIONAL LEAGUE
INDIVIDUAL BATTING

Player, Club	AB	R	H	HR	Rbi	Pct.
Aaron, Mil.	409	73	139	17	69	.340
Moon, St.L.	372	68	123	14	53	.331
Musial, St.L.	411	61	131	20	86	.319
Bailey, Cin.	264	43	83	20	50	.315
Valo, Phil.	195	30	61	5	22	.313

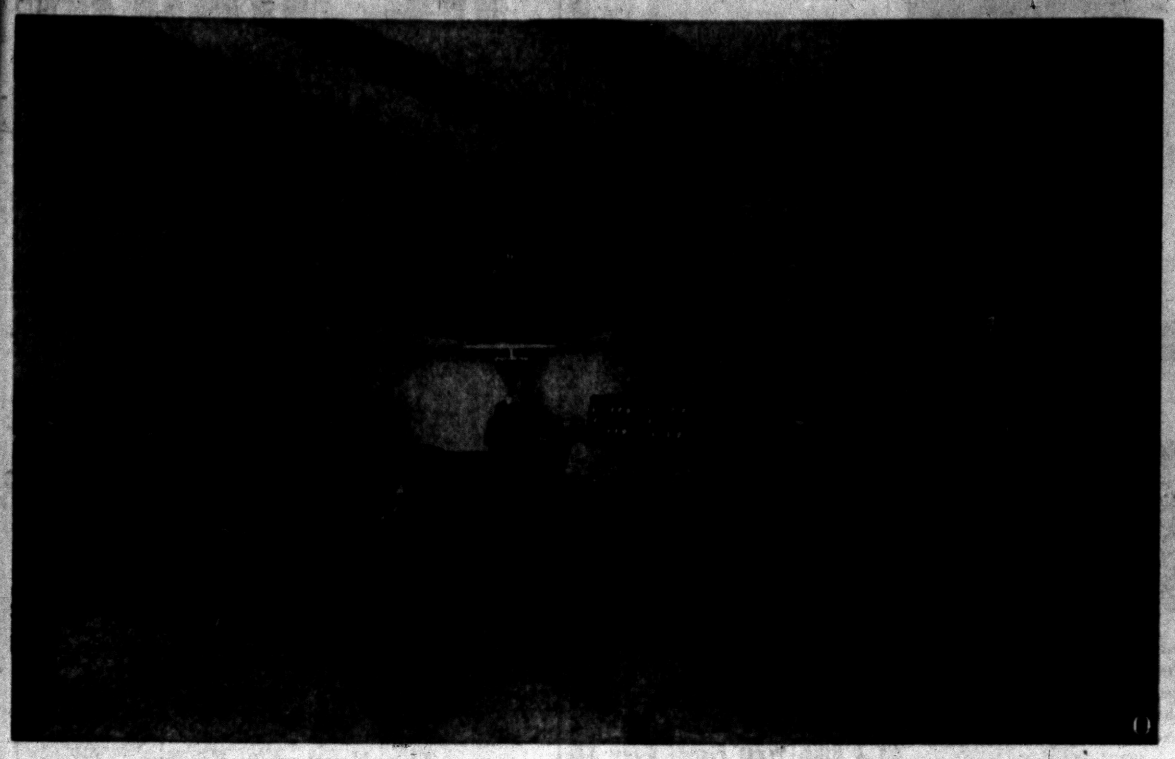

Pontiac Press Photos by Jim Maher

DOMINO PILLOWS — These black and white domino pillows are for decoration, but they are often used to play the ancient game, Mrs. Hicks says. Fireplace wall and sectional sofa are aqua, in contrast to the rose beige of the rest of the room. Mrs. Hicks designed and made the cocktail table in front of the sofa. The hearth, a low one, is slate.



LOTS OF WINDOWS — The windows are high, wide and handsome. Because the house is set up above the road, the view is of trees. Exposed ceiling beams are stained dark brown. The wall at the right shuts off the kitchen from the living room. Outside this room is a small cement porch. The sculptured rug is light rosy beige, while the arm chairs are much deeper in tone.

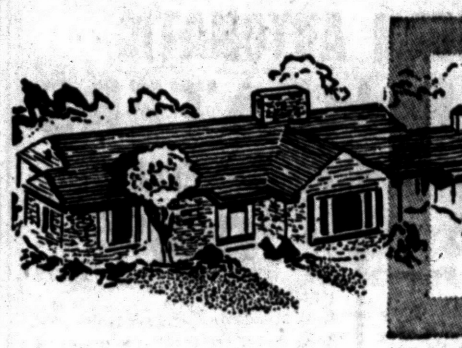

background for LIVING



VIEW FROM LAHSER ROAD — This is the view of the Gordon Hicks' home that people on Lahser Road see. The floor-to-roof windows are at the end of the living room. There is a door from the little porch on the right that goes into the main area of the house. Beyond and back of the chimney is the little room that houses the furnace and water heater.

Your Neighbor's House

Brick Home Has Unusual Features

By JANET ODELL
Pontiac Press Home Editor

"We planned our home for many years in the future. We want to live here the rest of our lives." Mrs. Gordon (Phyllis) Hicks of Lahser road was showing us around her new home.

A secretary before her marriage a year and a half ago, Mrs. Hicks has an artistic bent that is evidenced in every room in her house. Her previous experience with interior decorating in other people's homes prepared her well to do her own. Sometimes hobbies pay unexpected dividends.

The part of the house facing the road is actually the side. The front door faces the lot line. The 100x200 lot slopes upward, thus setting the house both above and back from the road. Across the road the new Hickory Grove School is going up.

The entire living area is open, with storage walls making room separations. These walls go only part way to the ceiling. To the right of the entrance the wall contains a coat closet. This area and the adjoining hallway are painted a rosy beige. One wall is papered.

Except for the wall around the fieldstone fireplace, the living room is painted the same rosy beige. The time of day, the proximity of other colors determine the exact shade. Sometimes it looks pink, other times it fades to a neutral beige. Most interesting!

At the front of the house the windows are ceiling high. The exposed beams are stained dark and stand out against the white ceiling. A second divider wall sets off the kitchen.

The living room is carpeted in a sculptured rose-beige wool. Traverse draperies are white with a gold line; they are printed in black, with a bit of aqua and pink in the design.

In the corner next to the fireplace a large aqua sectional sofa sets the second color in the room. The fireplace wall also is aqua. Amusing rectangular pillows in black felt with white domino dots are perched on the sofa backs.

The coffee table is one of its kind. Made by Mrs. Hicks, it its a palette, complete with brushes. She cut Formica and mounted it on plywood, then cut holes for planters painted to resemble the paint daubs. The black legs are tipped in brass.

Two bright colored ceramic clowns on this coffee table are also products of Mrs. Hicks' clever fingers. She has plans to make a third one for the group.

The low hearth is topped with green and red slate. A flourishing philodendron plant grows out of a brass planter on one of the rock shelves.

On the other side of the room two matching rosy chairs with brass legs are grouped with a blond table. At the window end of the room there's a modern lounge, covered in a textured gray upholstery.

The dining room table sets in the end of the living room L. The carpeting stops with a curved flourish. Dinette and kitchen have a red and green slate floor. A huge green plant hides the kitchen from guests in the living room.

The dinette wall is covered with rough textured plywood. The wainscoting below is pink, while the wall above is gray. The wrought iron table has a glass top. Handmade gray table mats are used on it. The seats and heart-shaped backs of the black chairs are covered in a gray tweedy material.

The door to the garage opens from the dinette. A small lavatory is also built into this end of the house. Louvered doors are used to front conventional medicine cabinets. Painted green like the walls, they boast a design of ivy that continues on around the wall. Of course, Mrs. H. did it.

The kitchen is purely functional. One wall has a storage closet, the laundry appliances and the refrigerator. Opposite are the sink and work counters. Walls are gray, cupboards pink. There are pink flowered chintz curtains above the sink.

On top of the closet Mrs. Hicks

(Continued on Page 16, Col. 3)



FRONT ENTRANCE — The front door of the Hicks' home is completely hidden from the road by the garage. A brown wood fence sets off the front yard. Above the white bricks, the wood shingles are stained dark brown. Trim and the wide overhang are painted aqua. The low planter box between the door and the garage is filled with evergreens and pink petunias.

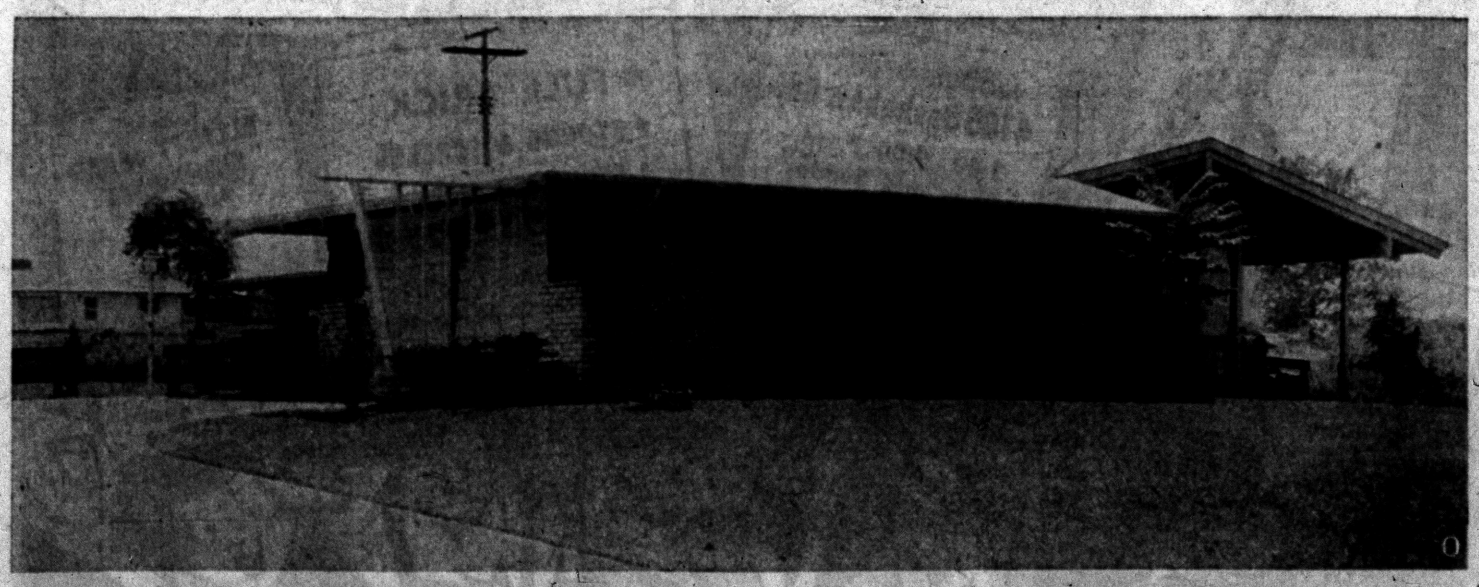

APPROACH FROM THE FRONT — It takes three pictures to do justice to the exterior of the Hicks home. Here is shown the driveway and front of the garage. Except for a planter box near the entrance to the garage, the front of the house has no decoration. Bruce Kinzler designed and built this house.

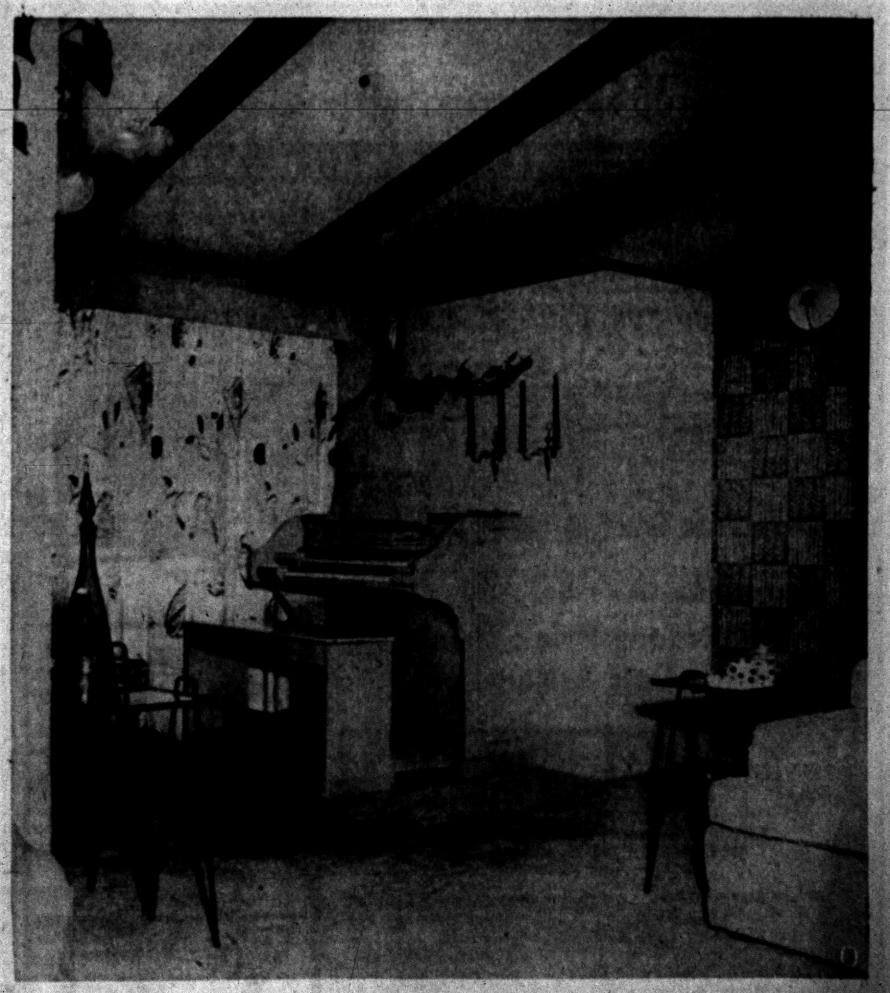

HOME ORGAN — Music has a definite place in the Hicks household. In addition to a spinet piano, the family owns this electric organ. Above it is an unusual driftwood decoration Mrs. Hicks made. Wiring a large piece of the wood, she fitted it with tiny flickering lights. A trailing vine makes a planter out of it. Behind the wall divider (a coat closet on the other side) is the front door. The wallpaper on the back wall has brown, yellow and a deep rosy beige in its print. The leaves just visible in the upper left corner come from the planter atop the kitchen closet.

B&F Plumbing & Heating Co.
371 AUBURN AVE.
Days: FE 8-3647—Nights: FE 5-7842
—SPECIAL—
30 GAL. AUTO. GAS WATER HEATER
Normal Installation $98.00
SEWERS — SINKS — WASTES ★ ELECTRICALLY CLEANED — GAS, OIL, COAL FURNACES VACUUM CLEANED. Service and Supplies
3-Pc. Bath Set In White $136.00 less trim
REPAIR REPLACE REMODEL
FREE ESTIMATES



Anchor FENCE
PROTECTS CHILDREN, PETS AND PROPERTY
...adds beauty to your grounds!
For complete, *permanent* all round protection, insist on Anchor Fence. Requires no annual painting — is zinc coated after weaving, not before. Call for FREE estimate.
FE 5-7471
NO DOWN PAYMENT | 1st PAYMENT In OCTOBER | 36 MONTHS TO PAY

BATEMAN-KAMPSEN REALTY CO.
TO BUY OR SELL
LAND CONTRACTS
Ask for TOM BATEMAN
FE 4-0528
IT PLEASES US TO PLEASE YOU

TORIDHEET
WALL-FLAME OIL HEAT for the Tops in Comfort, Convenience and Economy!
For Free Heating Survey and Estimate, Call
AUTOMATIC HEATING CO.
5,000 Successful Installations in Pontiac Area
17 Orchard Lake Ave. FE 2-9124

Moery's Oil Burner Sales-Service
GAS AND OIL—EXCEL—MUELLER
FHA Licensed Contractor—Free Estimates
Furnaces Vacuumed
2212 Maddy Lane FE 2-4970

COMPLETE Realty SERVICE
ROY ANNETT, Inc.
Realtors
28 E. Huron St. Ph. FE 3-7193

design * comfort * price!
the CATALINA Contemporary
In Herrington Hills . . . Pontiac's Most Exciting New Community
Over 200 Fine Homes Already Built!

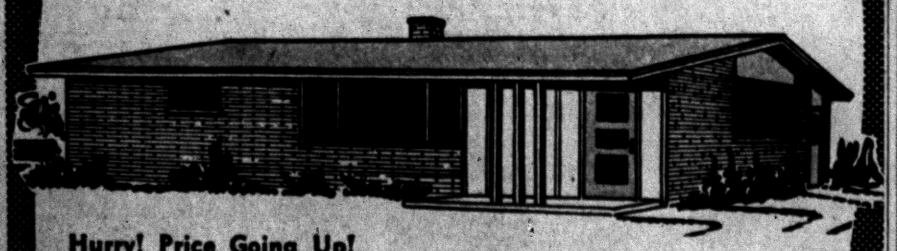

Hurry! Price Going Up!
3-Bedroom Brick Ranch with Full Basement
To Vets $295 Down!
Only $13,695 Full Price. 30-YEAR MORTGAGES. Approximately $85 Monthly including Taxes and Insurance
- Studio Ceilings
- 3-Ft. Overhangs
- Mahogany Flush Type Kitchen Cabinets
- White Sun-Repelling Roofs
- Anderson Windowalls
- Range Hood and Fan
- Tile Bath
- Formica Vanity and Counter

Be sure to see the CATALINA at northeast corner of Bay & Featherstone. Only 7 minutes from downtown Pontiac!

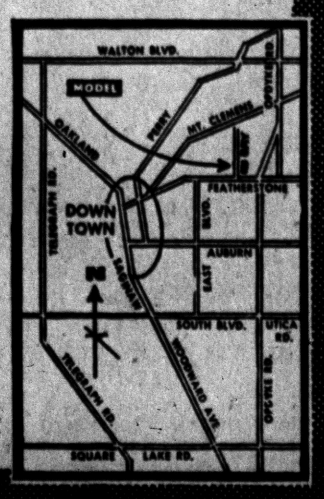

BERT GORDON REALTY CO. UN. 4-7371

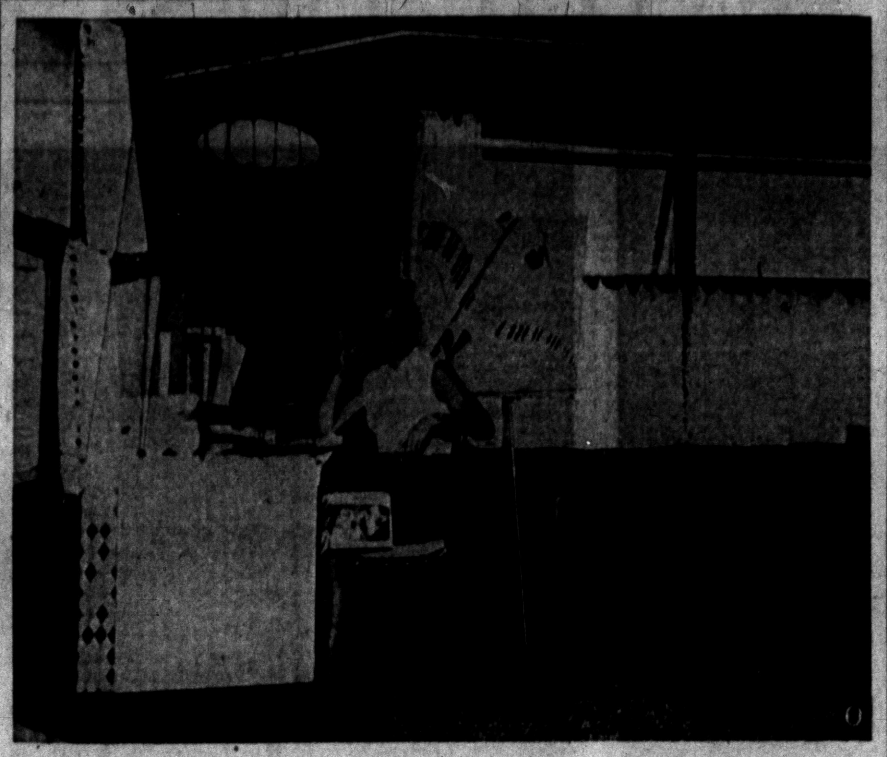

TALENTED HOMEMAKER — Mrs. Gordon Hicks (Phyllis) likes to work with her hands whenever she has leisure time. She is shown at her desk in the hobby room. Note the harlequin trim on the desk. The white felt curtains stand out against the black walls. The carpet is a black and white mixture. Mrs. Hicks calls this room a postscript to the house.

Gordon Hicks Plan for Lifetime in House

(Continued from Page 15)

put a mammoth square planter. Green plants must like the atmosphere up there. They're thriving.

At the opposite end of the room from the dinette there is a storage cabinet for dishes. Painted to match the walls, it has glass doors on top and solid doors below.

In this section of the house there is an electric organ. Above it on the wall is a piece of driftwood the Hicks' found on a beach up north. It has been wired for a multitude of tiny flickering lights. Philodendron twines around its length, while wee, bright birds nestle in the crotches. Definitely a conversation piece.

The den is paneled in the rough textured plywood. The builders first painted it white, then covered it with brown and wiped off some of the latter paint. The result is a pleasant two-tone effect.

On the white ceiling, near the windows, there are pink, aqua, gray and black diamonds in a harlequin pattern. The rug is aqua. A brown tweed sofa and a white plastic chair invite the guest to relax. Floor-to-ceiling bookcases and a spinet piano set the tone of the room.

Mrs. Hicks' artistic fingers worked on the bathroom too. She painted the ceiling pink, then carried the color down on the gray walls in a scalloped design. Elsewhere on the walls she scattered pink and white flowers. The curtains are pink with a gold thread.

Mr. Hicks has two daughters, one in nurses training, the other at home. Marsha is away from home except for vacations, but Jill, the thirteen-year-old, is a school girl.

The room they share, when both are home, has luminous stars applied on the off-white ceiling. One wall—behind the bed—is brown. A hand-painted bird cage decorates one corner. The other walls are aqua.

Under the brown spread on the bed is an aqua, brown and white checked dust ruffle. This material is also used on the chair. For light over the bed there is a hanging bubble lamp. The girls have their own radio and TV set.

Mr. and Mrs. Hicks' room is a small one with just room for the bed and storage chests of blond wood. Here, the rough textured walls are finished like those in the den. Aqua silk has been used to make the dust ruffle and the floor length draperies. The bedspread is white with a bowknot design on it in bronze. The rug is a grayed aqua.

As an afterthought the Hicks built an extra room beyond the bedroom. In this family it is a hobby room for Mrs. Hicks. For many families it would be a second sitting room, especially if teenage children were using the living room.

Strikingly different—distinctive—those terms best describe this room with the black walls and white ceiling. The carpeting is black and white tweed cotton.

For cafe curtains Mrs. Hicks used white felt. She edged it with black and white ball fringe. The felt hangs in graceful folds.

A day bed is covered with a black quilted spread, trimmed with red brush fringe. The dust ruffle is chintz in a harlequin pattern in red, white, aqua and black.

This same chintz is used on the back of a black and white chest. One of the most unusual ways it is used it to slipcover thick dowels that extend from the chest to the ceiling.

Mrs. Hicks' desk is also painted black and white with a trim of the chintz. A hanging bubble lamp is white. The desk chair is black wrought iron, with a white pad trimmed with ball fringe.

A small porch was built outside this room. Like all the exterior doors, the one leading to this porch is painted aqua. A white louvered door separates the hobby room from the bedroom.

The exterior of the Hicks house is white brick and brown shingles. The trim is aqua. Next to the front door is a long low planter box filled with evergreens and flowers.

On the road side of the house the two-car garage has built in storage units. The garage doors are aqua. The furnace and water heater are located in a separate little outside room near the fireplace. Bruce Kinzler designed and built the Hicks home.

Custom Installations for
KITCHENS, CABINETS
FLOOR & WALL TILE
STORM SASH & SCREENS
COUNTER TOPS and
Other Home Improvements
Call for Free Estimates
Carl Shell & Sons
4985 Dixie Hwy., Drayton
Phone OR 3-5043

AUGUST JOHNSON
REALTOR
1704 Telegraph Road
FEderal 4-2533

3 BEDROOM BRICK
Model Open DAILY & SUN. 1-8
Drive out Elizabeth Lk. Rd. to Fernberry—one block west at Scott Lake Rd.—Turn right to Model—$13,900.00
MELJOY REALTY
FE 3-9796

GI's 3 Bedroom Homes
2 Blks. West Fisher Body
Hottest Deal in Town!
Open Daily & Sun.
Klipfel Northwest Assoc.

WE WANT
- LAKE PROPERTY
- FARMS
- ACREAGE

We Have Customers Waiting for Property Such as Yours
LIST YOUR PROPERTY WITH A LEADER
OUR POLICY IS
- Efficient Service
- Quick Results
- The Best Dollar

Call today for FREE estimates of today's value of your Property.
C. SCHUETT
The Northwest Realtor
7400 E. Highland Rd. EM 3-4197

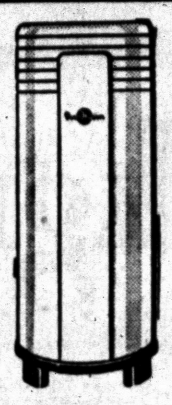

DUO-THERM AUTOMATIC WATER HEATERS
30-Gal. GAS MODEL $69.95 $5 Down
Supplies hot water constantly for a family of normal size. Keeps the tank filled automatically, silently and economically.
52-Gal. ELECTRIC $99.95 Reg. 124.95
Fully insulated. Fully automatic, and heats during the thrifty money-saving 'economy hours' of night.
The GOOD HOUSEKEEPING *Shop* of PONTIAC
Open Fri. & Mon. 'til 9:00
51 W. Huron Street
Shop by Phone, Too!
Phone FE 4-1555

G.I.'s—Last Deal With
NO MONEY DOWN
SHERWOOD 3 BEDROOM
BRICK RANCH HOMES



FOR SALE
Prime Investment
Downtown Property
Annual Gross Income
$8910.00
Leased to July 1, 1961
For Particulars Call
Wm. H. Knudsen,
FE 4-4516 *Realtor*

LAND CONTRACTS
UNLIMITED FUNDS at YOUR DISPOSAL
Guaranteed Results
Humphries Real Estate
FE 2-0474



with our NEW KALAMAZOO GAS-FIRED
WARM AIR CONDITIONER
- Completely automatic!
- Delivers maximum heat from every ounce of fuel!
- Filtered, humidified circulating warm air!
- Converts to oil anytime, simply by changing burners!

CALL FOR FREE FURNACE INSPECTION
William Lechner
27 N. Cass Ave.
FE 2-1821
KALAMAZOO QUALITY LEADERS SINCE 1901

Air Conditioning in Newer Homes

Surveys of the home building industry indicate that as high as 15 to 20 per cent of this year's new homes will be air conditioned.

* * *

Otto F. Wenzler, architectural consultant says figures so far this year show that new home starts declined slightly under the same period of 1955 yet dollar volume was higher. He interpreted this as an unmistakable trend toward larger, costlier houses.

"It is logical to conclude that builders are protecting these heavier investments with air conditioning," Wenzler reasoned.

Wenzler pointed out that the sustained high demand for Thermopane insulating windows bears out this swing to air conditioning. Just as warm air seeks to escape through uninsulated wall sor windows in winter so does heat flow indoors through the same uninsulated areas in summer.

Thermopane has an insulating value equivalent to an eight-inch brick wall, he said, consequently is called on by builders to give a lift to the efficient and economical operation of air conditioning equipment.

Enamel Does It

Kitchens and bathrooms require frequent scrubbing and they must be able to "take it". For that reason, most people prefer to paint the walls, ceilings and woodwork of these rooms with a durable, easy-to-wash, high gloss enamel.

FRED W. MOOTE *Electrical* CONTRACTOR
State & City Licensed
- RESIDENTIAL WIRING INSTALLATIONS
- INDUSTRIAL
- COMMERCIAL

Over 25 Years in Pontiac
845 West Huron St.
FE 2-3924 & FE 2-4008

CALL US FOR
Farms - Lots - Lake Front
City - Suburban Properties
HOME MART REALTY
1062 W. Huron St. FE 5-9467

HOMES FOR AMERICANS



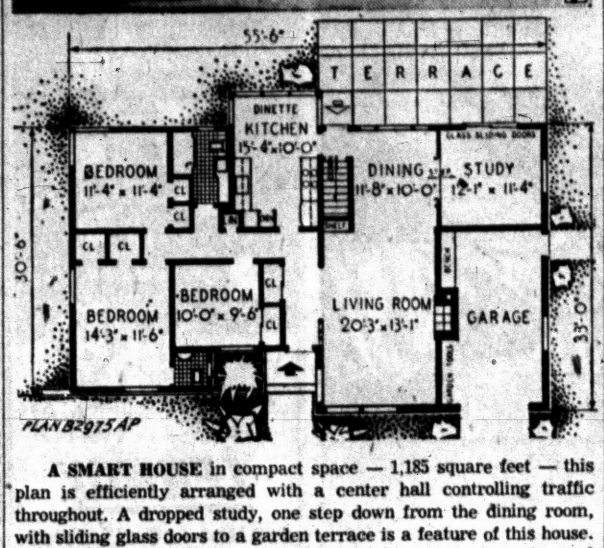

A SMART HOUSE in compact space — 1,185 square feet — this plan is efficiently arranged with a center hall controlling traffic throughout. A dropped study, one step down from the dining room, with sliding glass doors to a garden terrace is a feature of this house. A basement is optional. The space occupied by the stairs can be used for additional storage and a modern heating plant can be located in the garage adjacent to the chimney. This is plan B2975AP by Alwin Cassens Jr., architect, 145 S. Franklin Ave., Valley Stream, N. Y.

Leaky Sewers Overload Sewage Plants in Storms

WASHINGTON, D. C. — Sewage treatment plants alone may not eliminate the nation's polluted waters, warns Homer E. Robertson, executive vice president of the Cast Iron Soil Pipe Institute.

Heavy rains overload some sewage plants as much as four times. "Consequently," he said, "the excess raw sewage is bypassed into the nearest river or other waterway."

"For instance, a large Texas city normally pumps into its treatment plant 65 million gallons of sewage daily. During heavy rain, this jumps to 300 million gallons and the untreated excess goes into the river. A recent survey by the city's superintendent of water works revealed that a large part of this increase is caused by rain water collected through leaky joints of non-metallic house sewers. Another example is a Missouri city of about 60,000 population, where the normal daily sewage plant load of 8 million gallons rises to 25 million gallons in a rain storm."

Robertson explained the average lawn is like a huge sponge that soaks up water in a downpour. Ordinarily this water would remain in the ground. However, he pointed out, where a non-metallic house sewer is used, leaky joints draw in rain water beneath the lawn and convey it to the sewer. When this is repeated for thousands of homes, a tremendous volume of water mixes with the normal sewage and overloads the treatment plant, he added.

Robertson stated, "The answer to the problem is strict enforcement of the special installation instructions required for non-metallic house sewers or their elimination. They were introduced as substitutes during the World War II iron shortage, since nothing else was then available. The shortage has long since ended, but many communities still allow builders to use these substitutes."

Don't forget that most wood fillers shrink after they have hardened; gaps should be filled slightly above the surface and, if necessary later, sanded level with the surrounding surface.

Modernization of Homes Proving Popular

A new home at the old address! The magic of modernization makes this possible.

Owners of middle-aged homes, who weigh the relative advantages and disadvantages of buying a new house or modernizing the old one, often decide in favor of modernization.

Reluctance to leave the old home with its years of association, its nearness to friends, and its convenience to transportation are factors that count heavily in favor of Operation Home Improvement.

Because an old vintage bathroom, with out-moded fixtures, definitely dates a house, it is here that the most striking changes can be effected.

Bathroom modernization naturally starts with the fixtures. It is in the design of plumbing fixtures that the most striking improvements have been made in recent years. Because plumbing contractors are familiar with the different styles and types of fixtures, it is advisable to consult with a plumbing contractor before launching on a modernization program.

Glass Start: 1608

Glass manufacturing was started by Virginia colonists in 1608 and is believed to be the first Colonial industrial attempt in America.

Retired Couples
See this new home, with plenty of living space, and designed with
YOU IN MIND
Features include: 24x13 Living-Dining Area, 2 big Bedrooms, Youngstown Kitchen, Large cross ventilation, Full Bath, Picture Window, Wood Sliding Windows for better insulation, large trees, insulation in ceilings and sidewalls.
TOTAL PRICE ONLY
$7400
INCLUDES LOT
Located in Oakland County's lake country. Over 5 lakes within a 1-mile radius. Close to shopping facilities, and Catholic and Protestant churches. We will help you arrange financing.
DIRECTIONS: One Mile North of Union Lake Village on Union Lake Rd., turn west on Hutchins Rd. to Model. Clearly marked.
Johnson Construction
CALL EM 3-3977 or MI 4-0328

Simple Tools Used to Install Insulation

Only four simple tools are needed to install batts and blankets of mineral wool insulation. The tools are a staple gun, a sharp knife, a measuring rule, and a straight edge.

* * *

The staple gun can be rented from most hardware or building material dealers, a butcher knife from the kitchen will do all the cutting, a 6-foot carpenter's rule is fine for measuring, and a scrap of board is an adequate straight edge.

* * *

Measure the space to be filled, then cut the insulation slightly larger by slicing along the straight edge. Don't cut through the vapor barrier. You'll need a flange of this about 1½ inches wide at both sides and sometimes the top and the bottom.

* * *

When the batt or blanket is cut, wedge it tightly into the space; vapor barrier toward the inside of the house, and staple the flange to the stud, rafter, or joist. Staple along the flange every six inches.

Following the urge of people who want "a little place in the country," more non-farming people are living in rural areas in the U.S. today than there are actual farmers.

ADD-A-ROOM in your Attic or Basement!
- Modernization
- Alterations
- Additions

Commercial and Residential
COMPLETE BUILDING SERVICE, EASY TERMS
EM 3-4825
Roger A. Authier Construction Co.
7200 Cooley Lake Road

ONLY 6 LEFT
CIVILIANS ONLY . . . . . $500 Down
30-Day Occupancy
VETERANS—No Money Down

STANLEY
KENNETT CORNELL MODEL RUTGERS
BALDWIN
MODEL HOME
252 W. Rutgers
Phone TOwnsend 8-8177

$52 MONTHLY PAYMENT
plus taxes and insurance
OPEN DAILY and SUNDAY
1 P. M. to 6 P. M.

DAN-ROSE REALTY
Phone BRoadway 3-1001
20030 JAMES COUZENS

FEATURES:
- Two Bedrooms
- Full Basement
- 4 Styles to Choose from
- Luxaire Automatic Oil Heat
- Steel Casement Windows
- Large Lots
- Paved Streets
- Full Closets with Sliding Doors
- Plastic Tile Bath
- Double Ribbon Drive
- Low Taxes

UNBELIEVABLE
$10,890
The HY HAVEN SPECIAL
A 45-Foot Wide Ranch Home

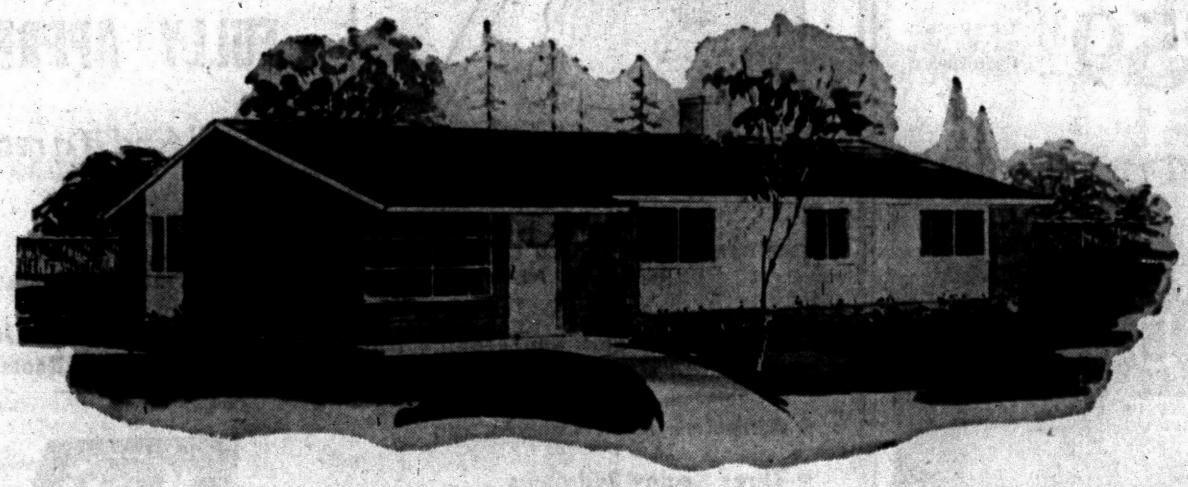

Monthly Payments About $68 Per Month Incld. Taxes & Insur.

Mister Hy-Haven Says Before You Buy Any Home at Any Price, See This HY-HAVEN COMMUNITY! See It Now!

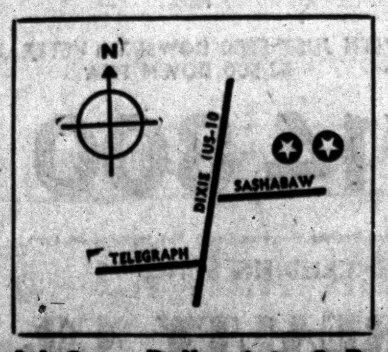

Model Open Daily, 1 to 8 P. M.
Model Phone No. ORlando 3-2980

- REAL LOW TAXES
- 10 MINUTES FROM ALL PONTIAC GM PLANTS
- HUGE 1,050 SQ. FT. OF LIVING AREA
- COPPER PLUMBING
- NATURAL GAS HEAT (NOT BOTTLED)
- ALL WINDING PAVED STREETS—NOT GRAVEL (PAID FOR BY BUILDER)
- SOLID SIDE DRIVES
- KITCHEN BIRCH CABINETS, ALL CUSTOM MADE
- TILED BATHS
- FULL WARDROBE CLOSETS WITH SLIDING DOORS
- FORMICA COUNTER TOPS
- CHOICE OF INTERIOR COLORS
- ALUMINUM SCREENS
- SLIDING ALUMINUM WINDOWS
- AUTOMATIC HOT WATER TANK
- MAMMOTH LOTS, SIZE—100x150 FT. & LARGER
- QUARTER-MILLION DOLLAR COMMUNITY WATER SYSTEM (NOT INDIVIDUAL WELLS)
- TRANSPORTATION NEARBY
- CHURCHES, SCHOOLS, SHOPPING CENTERS
- 5 ELEVATIONS TO CHOOSE FROM
- ARTISTICALLY PLANNED COMMUNITY

30 YEAR MORTGAGES!
LOW MONTHLY PAYMENTS!

veterans $250. down

HY STANDARD BUILDERS
9469 JAMES COUZENS
DETROIT MICHIGAN
Northwest Management Co.

READ THIS OFFER BEFORE YOU

ADD A ROOM

Finish Yourself and Save!

• NOTHING DOWN! • LOW MONTHLY TERMS!

We offer you the opportunity to do your own interior finish and SAVE HUNDREDS OF DOLLARS. Our experts will show you how. Or we will do the complete job.

We offer you the finest workmanship and guarantee all work and materials. Specializing in Bedroom, Kitchens, Rumpus Rooms, Bathrooms, Garages.

D & M BUILDING SERVICE

9 S. Jessie Phones: FE 2-7004 and FE 2-8245

Westridge-of-Waterford

Northern Pontiac's Finest Subdivision Area
Featuring Custom-Built Homes of Distinction

DRIVE OUT SUNDAY 2:00 to 6:00 P.M. AND SEE 2 MODELS NEARING COMPLETION
or by appointment

DIRECTIONS: Off Dixie Highway, near Waterford. Turn on Cambrook Lane to Ledgestone Drive—right to Model.

HELTMAN & TRIPP
Builders and Developers of Westridge-of-Waterford
4192 LEDGESTONE DRIVE

MIDWEST SUPPLY
9 N. TELEGRAPH

REMODELING

• ATTICS • RECREATION ROOMS • GARAGES
• ADDITIONS • SIDING • BASEMENTS

F.H.A. No Money Down

PHONE FE 4-2575

Have Us Show You Our NEW

LEDGE ROCK STONE SIDING

Made of Fiberglass with All the Colors of Nature

Also Aluminum, Asbestos and Insulation at Rock Bottom Prices

FREE ESTIMATES — TERMS — NO MONEY DOWN

MICHIGAN HOME REMODELERS

3377 W. Huron FE 4-5063

Complete Basement Waterproofing
All Work Guaranteed — Free Estimates!
Reliable Waterproofing
24 Whitfield Phone FE 4-0777



NEW ASBESTOS SHINGLE STYLE—Something new in asbestos-cement roofing shinges, a large-size unit known as "ranch style," is winning favor because of its moderate cost and fast, easy application. Marketed under various trade names, "ranch design" asbestos shingles are 24 inches wide and 12 inches deep. Laid with a head lap of 3 inches and a side lap of 4 inches, each shingle provides an exposed coverage of 180 square inches. The rigidity characteristic of all asbestos shingles helps them lie flat in heavy winds. They are permanent and cannot burn.

Carpets Deaden Noise

Carpets are important in sound-proofing a house as well as for improving appearances. Carpets not only deaden the footfall but also kill echoes in rooms.

A BEAUTIFUL NEW MODERN

BIRCH KITCHEN

CAN BE YOURS

You, too, can have a wonderful new deluxe custom built birch kitchen including formica tops and built-in thermador range and oven installed in your home for as little as $25 per month with **no down payment!** Stop in. See our model kitchen. Estimates are free!

THE **CABINET SHOP**

Open Monday and Thursday Eves. 'til 9
3088 W. HURON
Near Elizabeth Lake Rd.
FE 5-9331

Looking for Space? —Use Wall Spaces

If your bathroom is short of storage, why not make use of the wasted wall space above the toilet tank and have a small cabinet made for the spot?

* * *

An attractive cabinet is readily made with Marlite predecorated hardboard and a framework of wood strips. This paneling is decorated in a variety of plain colors, marble patterns and wood grains, and is protected by a surface of baked plastic.

* * *

The Marlite can be joined to the framework with quick setting contact cement. Pieces of the same paneling can serve as sliding doors. If the back panel is applied with the predecorated side exposed, it will not have to be finished. Similarly, the bottom may be placed with its prefinished side up. Exposed back surfaces and edges may be painted.

* * *

Shelves of glass or wood can be used, supported by wood strips bonded to the cabinet sides.

Newest Foldaway Bed

No home at the turn of the century was regarded as complete without a "folding bed." Today's version is a murphy-type bed, so constructed that sheets, blankets and even pillows can be left on the bed when it is folded away into a cabinet that appears to be a six-drawer sideboard.

Modern Gas Heaters Take Up Less Space

Whereas old-type furnaces or boilers took up half a cellar, the modern gas heating system fits into as little as two and three-fourths square feet of space and can be mounted in attics, first-floor closets or alcoves, crawl spaces under basementless houses and attached garages, as well as in basements. There also is a horizontal type of furnace, says the Gas Appliance Manufacturers Association, that lies on its side or can be suspended from the ceiling so that it takes up no floor space at all.

When using bar clamps, be careful not to tighten them too much, a common cause of buckling.

The largest volume of asbestos used in the United States goes into the making of asbestos-cement shingles and other building products.

check! for perfect comfort the air you live in must be...

always the perfect temperature
filtered clean
humidity controlled
in constant motion
quietly distributed
automatically handled

you get All Six with **LENNOX**

PERIMA-FLO HEATING

While Perima-flo Heating does all this for air—it does even more for you. You look better, feel better, eat, sleep, act better. You're a new kind of person in a new kind of air—conditioned for comfort the winter through.

Get set for Air Conditioning at no extra cost Lennox cooling units use same blower and ducts as the Lennox heating system you buy

Any questions? Give us a call or come in!

Kast Heating

P. S.: We Are Now Located at 463 S. Saginaw
FE 5-9259

CUSTOM HOUSE PLANS

A Custom Planning Service Available to Home-Owners, Builders, Real Estate Companies, Site Developers, Etc.

Houses completely Custom Designed by experienced residential designer. Drawings provided for:

Building Permits — Cost Estimates
Shop Drawings* — Mortgage Commitments
* Provided for Contractors and Fabricators

EXCELLENT SERVICE

PHONE EM 3-4931, EM 3-8151



Always **ALBERT B.** Better **LOWRIE** Lumber

For Quality at Reasonable Prices!
Our Framing Lumber is Strictly Douglas Fir, #2 and Better

JUST RECEIVED — NEW SHIPMENT
Knotty Cedar Paneling 6" to 8" wide..... 19¢ Sq. Ft.

DOORS DOORS, DOORS
Every Kind and Size

Exterior Sash Doors.....$14.00 and up
Interior Birch Flush Doors.....$9.50 to $11.00
Wood Combination Doors.....$16.45
¾" Thick Screen Doors.....$8.25 ea.
Fancy Birch Front Doors.....$33.00

Don Hicks, Mgr. William Moorse, Sales

1441 Baldwin Ave.
FE 2-9104

DRAYTON DISTRIBUTORS
Wholesale

★ DURO WATER PUMPS & SOFTENERS
★ AIRWASHER GUN-TYPE OIL FURNACES
★ GERBER PLUMBING FIXTURES
★ DURALL BERMUDA SCREEN HOUSES

4701 Dixie Highway ORlando 3-1224
492 S. Saginaw St. FEderal 2-4397

Wonderful to Live in . . . So Easy to Own!



VETERANS . . .

$500 MOVES YOU IN

(This low price includes everything—down payment and costs, too)

MONTHLY PAYMENTS $59.31 INCLUDING TAXES AND INSURANCE

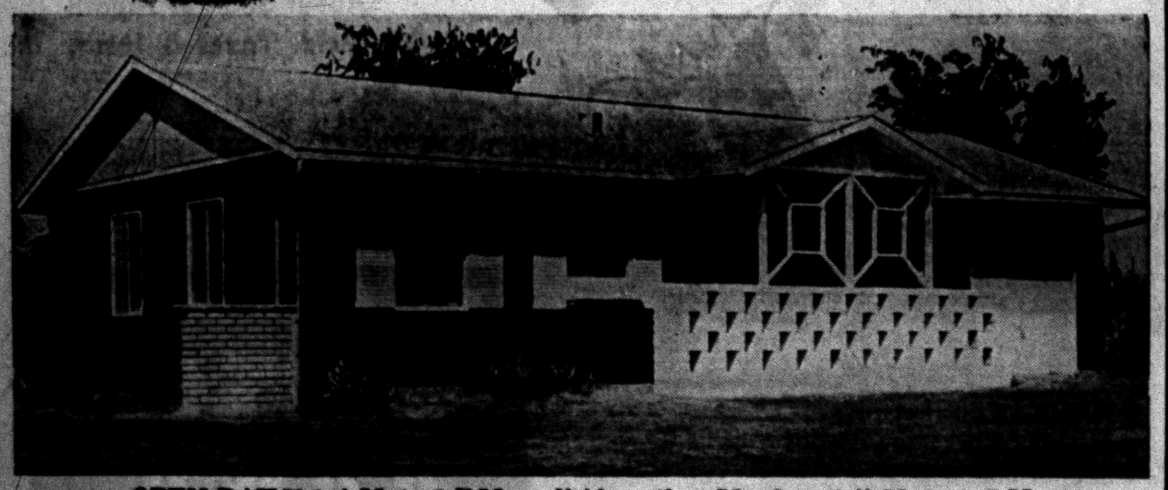

OPEN DAILY 9 A.M. to 6 P.M. — Fridays thru Mondays 9 A.M. to 9 P.M.



How to Get There:

Drive out Joslyn for approximately 3½ miles past Walton Blvd. Turn left on Flintridge to the models on your right. Watch for direction signs all along the way!

nh Avon INVESTMENT CO.

Route 1, Pontiac FE 5-9237

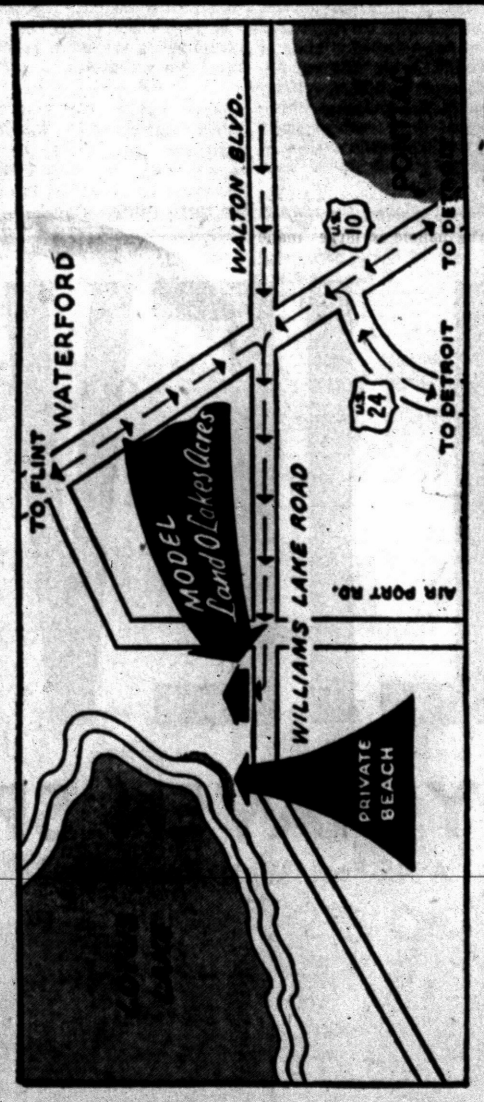

SURPRISE!

NO PICTURE OF A HOUSE BECAUSE THE

Lakeview '57

MUST BE SEEN IN IT'S "LAND O' LAKES" ACRES FENCED-IN SETTING—IN WATERFORD — TO BE FULLY APPRECIATED...

You'll find it a real surprise with

TEAR OUT THE MAP — YOU DON'T WANT TO MISS THIS — IT'S DIFFERENT!

- Paved Patio and Landscaping Making an Outdoor Living Room
- Attractive Brick Construction
- Three Roomy Bedrooms
- Private Beach Facilities on Lotus Lake
- Commuter Train Service to Pontiac and Detroit Just a "Walk-Away"
- Adjacent to Schools and Churches

- 80' Wide Lots
- Winding Streets
- Full Basement (Just Waiting for a Recreation Room)

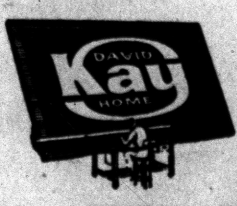

- DAVID KAY Construction Features and Guarantee

(And the model's beautifully furnished by Drayton Home Furnishings—4479 Dixie Hwy., Drayton Plains)

WITH JUST $800 DOWN TO VETERANS
$2,500 DOWN FHA

BIGGEST SURPRISE OF ALL— SO MUCH FOR SO LITTLE

$14,800

Landscaping, Patio, Barbecue Pit, Playground Equipment and Furnishings for Display Purposes Only. Not Included in Price.

MODEL OPEN TEN TO NINE DAILY INCLUDING SUNDAYS

MEADOWBROOK REALTY CO.

10051 Southfield — VE 7-1948

for the Walks of Life.....

HILLTOP SLATE

MIDDLE GRANVILLE, NEW YORK



HAS MANY FASCINATING USES

COLORFUL WALKS • • PATIOS and TERRACES
STEPPING STONES • FLOORS • ENTRANCE HALLS
FIREPLACES • BATHROOMS • SUN PORCHES
LAUNDRIES • BASEMENTS

The colors of TATKO SLATE were created and colored by nature, green, clear purple, mottled green and purple, black, red, grey.

PONTIAC CUT STONE

M-59 (½ Mi. West of Airport) Ph. OR 3-1594

Pontiac-Oakland County REFRIGERATION Assn.

Code of Ethics

★ To Give Competent and Reliable Service in Our Areas.
★ To Foster Mutual Understanding and Respect in Customer Relations.
★ To Keep Pace with Latest Advancements in the Refrigeration and Air-Conditioning Industry.

For Dependable, Fair and Courteous Service, Call:

DEWEY REFRIGERATION FE 5-6247
AVON ELECTRIC FE 5-9065
A TO Z REFRIGERATION FE 4-9455
PETE'S REFRIGERATION FE 5-8759
DAUBENSPECK (P. E.) INC. FE 2-0167
MASON (R. E.) REFRIGERATION FE 2-6100
BURKE REFRIGERATION OR 3-1331
ROY'S REPLACEMENT PARTS FE 2-4021
PONTIAC REFRIGERATION OR 3-2221
ARCTIC REFRIGERATION FE 2-4528
SIX LAKES REFRIGERATION EM 3-3065
MOTE REFRIGERATION FE 2-8635

OPEN SUNDAYS

From 9 A. M. to 2 P. M.

★ Complete Line of Hardware
★ BPS Paints
★ Sporting Goods
★ Seeds & Fertilizer
★ Rental Service
★ Super Kem-Tone & Kem-Glo

Brownie's Hardware

489 S. Sanford Phone FE 3-9239

GM Employes Get 25% Discount

Plus Holden Red Stamps!

"Do-It-Yourself Heating Bargains

GENERAL MOTORS DELCO-HEAT

Perimeter Heat for AVERAGE 6-ROOM HOUSE

$549 Complete Price Including Discount

Only $4.04 Per Week

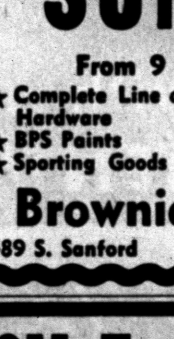

INCLUDES—
Delco 84,000 BTU Furnace
Automatic Controls
All Necessary Ducts
275 Gallon Tank
All Accessories—Layout
Installation Instructions

Pontiac's Only Heating Dealer That Gives HOLDEN RED STAMPS

● *O'Brien Sells It* ● *Services It* ● *Guarantees It*

NO MONEY DOWN—36 MONTHS TO PAY

O'BRIEN HEATING & SUPPLY

Authorized Oakland County Distributor

371 Voorheis Rd. Our Operator on Duty After Store Hours FE 2-2919

Asbestos Shingles Afford Top Protective Covering

When a builder roofs a home with asbestos shingles he is utilizing the protective characteristics of a mineral with a romantic history dating back more than 2,000 years, students of building materials report.

While asbestos roofing shingles were first manufactured in this country just fifty years ago, the unique rock which is an important ingredient in their composition was mined in the Italian Alps by the early Romans and woven by them into various fabrics. The ancient Greeks used it as lamp wicking as early as 450 B.C.

Cloth made of asbestos fibers is mentioned in the tales of Charlemagne, king of the Franks from 768 to 814 A.D. It figures, too, in stories of Marco Polo, who saw specimens while traveling in Siberia in 1250. Nevertheless, asbestos was regarded chiefly as a freak of nature as late as the 19th Century. It's "ancient history" ended in 1877 with the discovery of great deposits in the province of Quebec, Canada. Since then the use of asbestos in manufactured products has flourished.

In the manufacture of asbestos roofing shingles, asbestos fibers are combined with portland cement. The union of those two noncombustible materials produces a shingle that will not burn, rot or wear away.

Because of their extreme durability, asbestos-cement shingles are a favored roofing for better class homes. Their long life is an economy factor. They are the least expensive of shingle types in the "permanent" class.

Asbestos roofing shingles also are highly regarded for their beauty and prestige values. Thick enough to command impressive shadow lines, they are made in many attractive colors. Blacks, greens, browns, blues, grays and white are among the most popular.

A new style of asbestos roofing shingle is now being placed on the market. Known as "ranch design," they are sold under various brand names. They are readily identifiable by their size, which is 12 by 24 inches. Builders are finding them particularly suited to low, rangy houses. Ranch design asbestos shingles are applied with both a headlap and a sidelap. For the utmost in security, they are attached with storm anchors as well as nails.

Manufacturers report the new asbestos shingles have all the durability and protective qualities of older styles. Because of their large size and easy application, they can be put on at less cost than some of the other styles.

Another easily applied asbestos shingle is the style known as "strip." Each unit gives the coverage of from three to five individual shingles. When in place, the appearance is that of individually applied American method shingles.

Unique Fireplace

Unmortared bricks laid on a panel of asbestos-cement board provide a unique hearth for an attic living room recently designed by a Chicago decorator. For the fireplace itself he used a modern version of the old Franklin stove.

Make Do

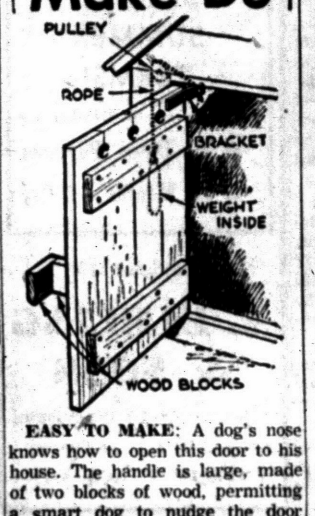

EASY TO MAKE: A dog's nose knows how to open this door to his house. The handle is large, made of two blocks of wood, permitting a smart dog to nudge the door open. A rope over a pulley, and a small weight, keeps the door closed.

Use Structural Glass

Vitrolite structural glass is another member of the glass family which has many uses in the homes, being used chiefly for bathroom and kitchen walls, and for countertops in the kitchen or utility room. This glass is opaque, non-absorbent and impervious to moisture, and comes in a number of decorator colors.

Hanging That Door Takes Great Skill

One of the rare jobs around the house that even the most skillful home handyman hesitates to tackle is the exacting task of hanging a door.

Any carpenter knows that fitting a door to the frame so that it swings easily, fits snugly, latches properly, and closes just right is a time-consuming and intricate process. To him, it's an art.

Today, however, old-fashioned door-hanging with all its headaches can become a "lost art" through the use of ponderosa pine panel door and frame units fitted together at the factory.

A carpenter can fit one of these ponderosa pine units with its door pre-hung by factory craftsmen into the door casing and have it ready to paint within 15 minutes. The home handyman, equipped with only a hammer, can do it almost as quickly.

DEWEY REFRIGERATION

Complete Dependable Service on All Makes of Refrigeration and Air Conditioning.

FEderal 5-6247

Member of PONTIAC-OAKLAND REFRIGERATION ASS'N.

TO BUY OR SELL REAL ESTATE
See
JOHN KINZLER
REALTOR & BUILDER
670 W. Huron FE 4-3525

Improvement Loans Averaged $464 in '55

The Federal Housing Administration reports that the average home improvement loan made in the past year was $464. Monthly repayments amounted to $14.83 for a three-year term.

Purposes for which loans were used included 19 per cent for painting, 18 per cent for insulation, 17 per cent for structural additions and alterations, 15 per cent for heating, 9 per cent for plumbing, 6 per cent for roofing.

FOR *Best Quality* CONCRETE

Phone FEderal 2-0283

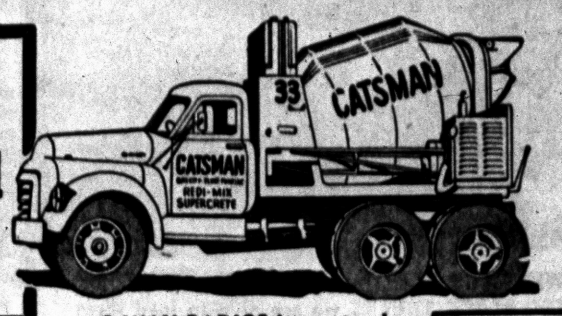

★ 2-WAY RADIOS in our trucks for FASTER DELIVERY!
★ You can depend on us for QUALITY . . . SERVICE . . . SATISFACTION!

★ Sand and Gravel ★ Quality Building Supplies ★

★ Concrete Block ★ Thoro Seal Cement Paint (Gov. App.) ★

CATSMAN TRANSIT-MIX CONCRETE

399 S. PADDOCK ST.

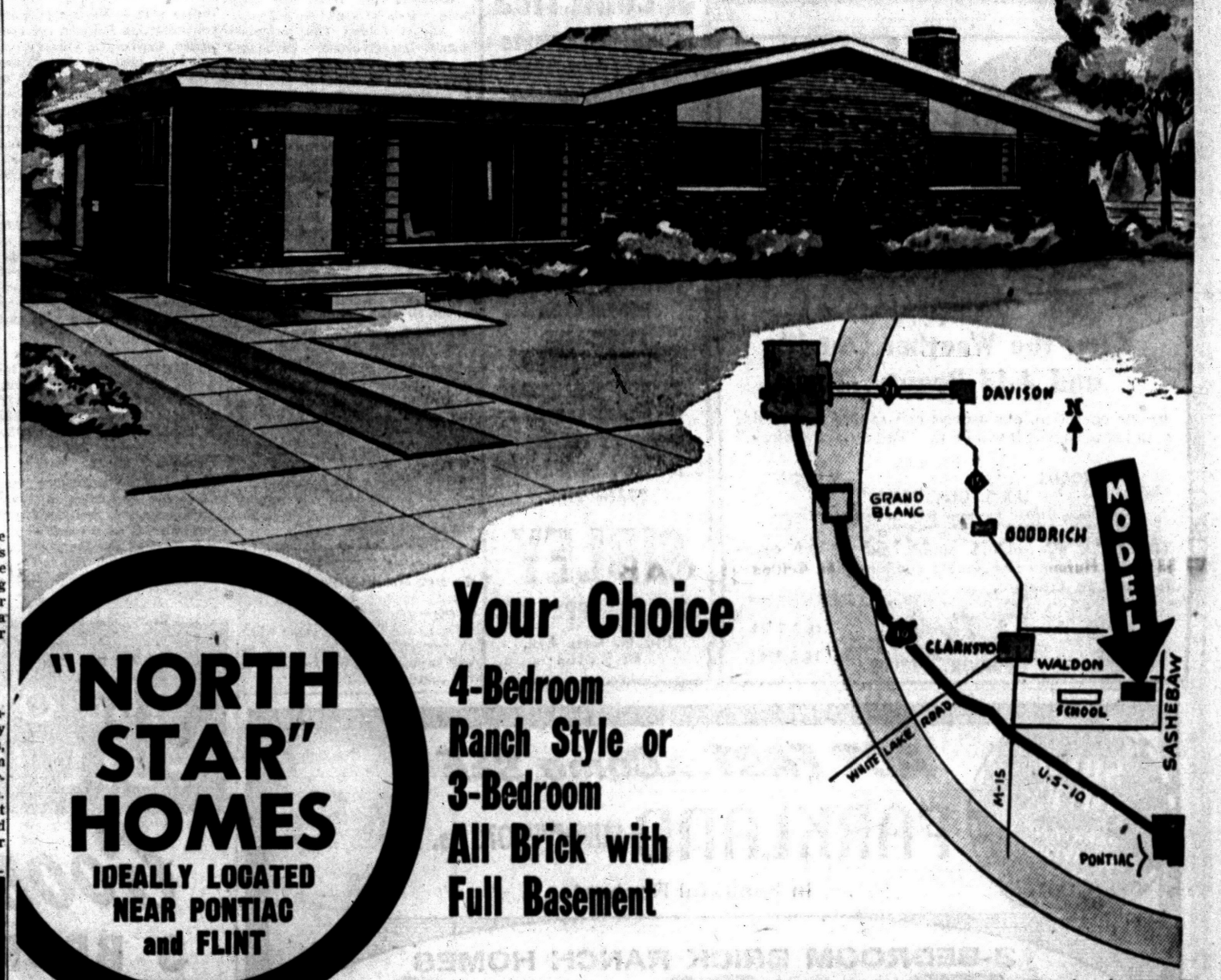

"NORTH STAR" HOMES

IDEALLY LOCATED NEAR PONTIAC and FLINT

Your Choice

4-Bedroom Ranch Style or 3-Bedroom All Brick with Full Basement

RANCH HOMES

Here's a fine suburban home that compares to homes selling for almost $18,000. If you're looking for a home you should see the New North Star . . . Come out today . . . You'll be glad you did.

CHECK THESE FEATURES

• PAVED STREETS • CENTRAL WATER
• 5 DIFFERENT ELEVATIONS ... ALL BRICK
• LARGE 100-FOOT-WIDE LOTS
• FARMSTYLE KITCHEN ... BIRCH CABINETS
• SLIDING BIRCH CLOSET DOORS

• DOUBLE SINK IN KITCHEN... G-E MONOTOP COUNTERS
• FULL TILE FEATURES
• SELECT OAK FLOORING
• BUILT-IN BATHROOM VANITY
• BUILT-IN CHINA CABINET

$350 DOWN to VETERANS

30 Year GI and FHA Mortgages

MODEL OPEN SUNDAY 11 A. M. to 9 P. M.
DAILY 12 P. M. to 9 P. M.

WHITE BROS. REAL ESTATE

Office at 5660 Dixie Highway—Waterford

Phone OR 3-1295

BOICE "AUTOCLAVED" BLOCKS

Never Touched by Hand

. . . Until Your Mason Lays Them in Place!

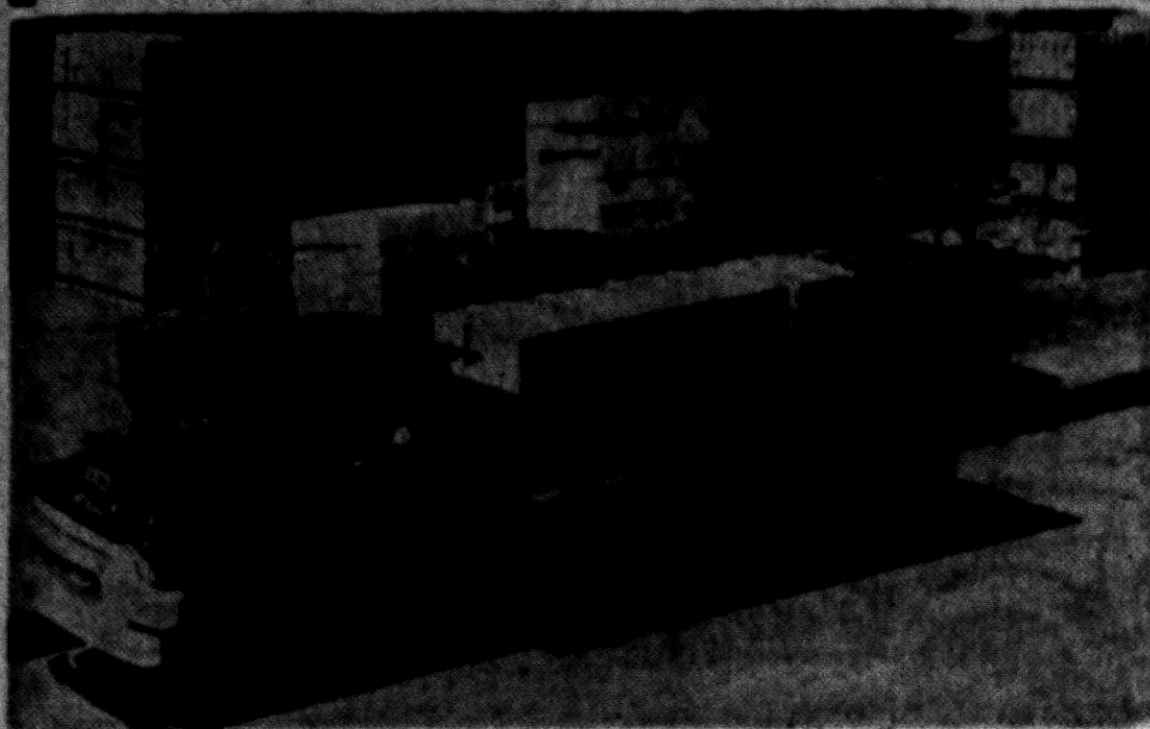

WITH OUR NEW, MODERN AUTOMATIC-LOADING BLOCK TRUCKS we are able to load them, unload your blocks without ever touching them. This automatic loader elimates all chips, cracks, etc. due to manual handling and insures you of receiving your blocks in the best possible condition!

So when you need blocks next . . . order **BOICE STEAM CURED "AUTOCLAVED" BLOCKS!** Get a stronger, more durable product delivered to you in perfect condition!

BOICE BUILDERS SUPPLY

• BLOCK • CONCRETE • BRICK

545 S. Telegraph Road Telephone FE 5-8186

Floating Walls Decrease Annoying Noises in Home

Floating walls for homes are one of the latest developments for comfort. They don't mean that your house will be able to float away into the Land of Oz. They've been developed merely as a new method of sound conditioning to reduce the amount of noise in a home.

* * *

These walls act as mufflers to soak up some of the sound that otherwise reverberates from room to room through the house framing. By hanging plaster or wallboard away from partition studs and ceiling joists much of the sounding board effect is overcome. This system is summed up as floating walls.

It is not a difficult form of construction. Special metal clips are used to hang lath or paneling away from framing members. The clips act as shock absorbers to keep sound waves in the room where they originate. When you combine these floating attachments with gypsum lath covered with acoustical plaster you've got something.

A bonus in this system is less plaster cracking. The Gypsum Assn. says "Plaster cracking is often occasioned by movement of structural elements which are stronger than the plastered interior. Floating systems of attachment permit a limited movement of structural members without imposing undue stresses in the lath and plaster."

The additional cost of using floating attachment clips over the usual nail-on method of applying lath is estimated by the association not to exceed 30 cents per square yard.

CUTS DOWN NOISE

Of course, you can't stop all noise in a house even if you use every known form of practicable sound conditioning including wall-to-wall carpeting. And it's just as well. Robert B. Newman, professor of acoustics at Massachusetts Institute of Technology insists that silence is not always golden. "It can be as annoying as too much noise."

The professor made his remark to members of the New York chapter of the American Institutue of Architects. Some background noise is pleasant, he said. When a ventilator was turned off in the MIT library, he found the students disturbed every time someone flipped the pages of a book.

But there's no denying that the rattle of kitchen pans, the flushing of toilets, the blare of a record player in the family room, don't have to be broadcast throughout your home.

NEW SOUND

Engineers say there are two main breeds of sound in a house — impact sounds and airborne sounds. Impact sound, including the click of heels on floors and the buzz of washing machines and other machinery in operation, travels through the structure and on onto the air. Airborne sound, voices and music, travels in waves like those made by a pebble in water, only sound waves travel spherically in all directions instead of on a single plane.

When airborne sound hits a hard wall, the opposite side of the wall acts like a diaphragm in a telephone receiver to start new waves through the next room. So what you hear isn't the original sound wave, but a new one recreated by the wall.

Tests have shown that a half-inch of plaster on a ⅝-inch panel of gypsum lath nailed on 2 by 4s will stop 41.1 decibels—the unit of measurement for sound. The same construction, using floating clip attachments, has cut sound transmission by as much as 51.8 decibels. Acoustical plaster, generally used on ceilings, naturally cuts further.

Special casein emulsion paints also have been developed so you can redecorate acoustical surfaces without spoiling their sound absorption qualities.

Maybe the time will come when all modern kitchen machinery as well as youngsters will be seen, but not heard.



TEETER-TOTTER — Anyone can build this teeter-totter with the full-size pattern to be obtained from Steve Ellingson, The Pontiac Press, Van Nuys, California. Send 75 cents in coin and ask for pattern No. 100.

Pullman Car Takes Credit

Baseboard Heat Plan Began in Old Sleepers Which Homes Copied

Baseboard heating was born in the Pullman car.

From a bare pipe in the old sleepers to the attractively styled heating enclosure in modern bedrooms and roomettes the units have undergone a gradual evolution in recent years.

* * *

Taking note of these significant developments in Pullman car construction, the heating industry has adapted its heat distributors for use in homes and other types of structures where economy of space with heating efficiency is desired.

So enthusiastically have builders adopted baseboard heating that sales of this type of heat distributor were up 40 per cent in 1955 over 1954, says the Bureau.

* * *

More than 30 manufacturers are now engaged in the production of baseboard heating systems adaptable for use in various types of structures from homes and commercial buildings to hotels, apartments, institutions, and industrial plants.

* * *

Baseboard heating not only offers the advantage of an inconspicuous and unobtrusive source of heat, but it also delivers the heat at a low level, thus providing the utmost in comfort and freedom from drafts.

New installation techniques making possible economies in labor and materials have been developed in recent years as a result of research work at the University of Illinois sponsored by The Institute of Boiler and Radiator Manufacturers.

New Jai Alai Arena Is Engineering Marvel

A miracle of modern engineered timber construction is a new jai alai arena at Riviera Beach, Fla. Laminated wood arches 294 feet long and nearly eight stories high at their apex span a record 242½ feet, the greatest distance ever covered by construction of this type.

By eliminating the need for supporting columns, the wood arches provide 50,000 square feet of unobstructed floor space — roughly the area covered by 50 of today's average-size homes.



SPECIAL SUMMER TERMS!

No Payments 'til October 1st

● No Down Payment

● 36 Months To Pay

Established 1910

A. ELBLING & SONS

★ Heating ★ Air Conditioning
★ Sheet Metal ★ Roofing

73 S. Parke FE 4-1504

EVERYTHING FOR HOME FIX-UP

Lumber & BUILDING MATERIALS

COMBINATION DOORS $14.50

20' EXTENSION LADDERS 75¢ Ft.

INSULATION—PLASTERBOARD
SASH—DOORS

Also Many Other Bargains

We Deliver Anywhere in Michigan

Pontiac Lumber Company

831 Oakland Avenue FE 2-0225

Fix-Up Time Is Here!

CONCRETE STEPS

Ornamental Iron



● No Sections to Be Forced Apart by Frost or Settling

CHECK THESE FEATURES:

● Permanent Beauty—Rugged Durability
● FHA Specifications
● Strong Reinforced Casting
● Avoid Messy Installation

Safety Tread Reduces Slipping

UP TO 42 SQ. FT. OF PORCH SPACE

Free Estimates — We Deliver Anywhere

CONCRETE STEP CO.

5380 Dixie Highway OR 3-7715



Keep the Weather Outside and Add Beauty, Too

In one operation, our experts can re-roof and re-side your home so that it will be the "Beauty of the Block."

Our Line Includes

REYNOLDS ALCOA
U.S.G. GLAYTEX*

*This miracle material will never rust. It never needs paint. And it also provides a beautiful insulator.

TOGETHER our roofing, siding, and quality workmanship make an unbeatable combination. Call now for our Low Estimate.

9 SOUTH JESSIE **D & M** Building Service FE 2-7004 FE 2-8245

BUILDERS' SPECIALTIES

CONCRETE CULVERTS
TENN. LEDGE ROCK
FLAGSTONE
BRIAR HILL STONE
BELDEN FACE BRICK
COMMON BRICK
METAL CULVERTS
GLASS BLOCK
HOT LIME
OUTDOOR FIREPLACE
HEATALATOR
FIREPLACES
AREA WALLS
CALCIUM CHLORIDE
SILICA SAND
CEMENT COLORS
SLIP SEAL SEWER PIPE
DRAIN TILE

SIBLEY

COAL & SUPPLY CO.

140 N. Cass Ave.
FE 5-8163

SOLD OUT! PARKLAND SUBDIVISION No. 1

ACT FAST...Come SEE

PARKLAND SUBDIVISION No. 2

In beautiful Rochester

3-BEDROOM BRICK RANCH HOMES



Loaded with Custom Features Found in Homes Selling to $30,000!

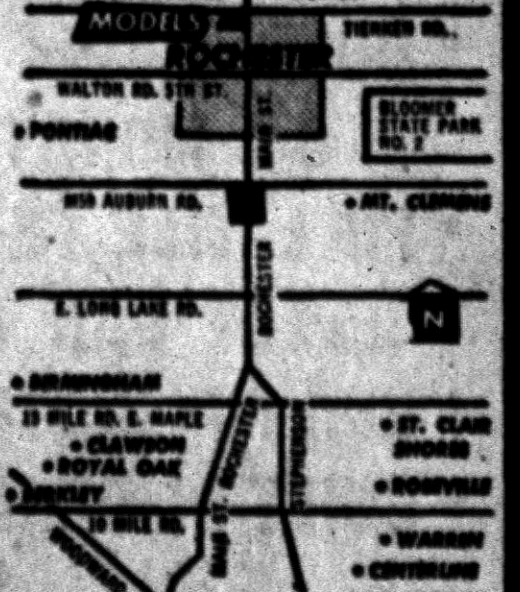

VETS: $795 DOWN

30 Year Mortgages at Low, Low Monthly Payments

Priced at Only $15,990

LOW FHA DOWN PAYMENT

features:

Include • Full Basement • 70-Foot Wide Lots • Kitchen Fan and Hood • Garbage Disposer • Vanity in Tile Bath • Colored Bath Fixtures • Rough-in Lavatory in Basement • Picture Windows in Living Room and Kitchen • Glass Bathtub Enclosure • Jalousie in Kitchen • Storms and Screens Included

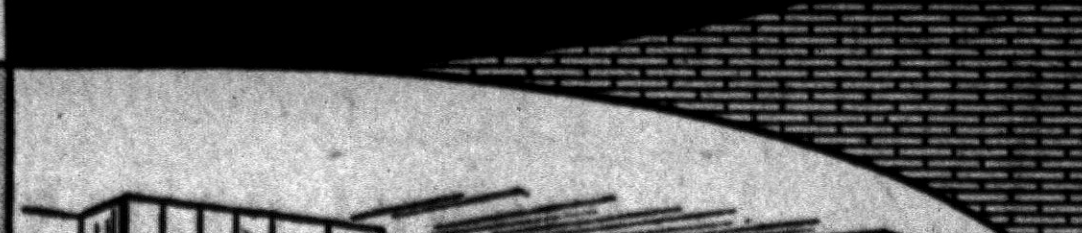

featuring the "Beauty Queen" Kitchen of Tomorrow

MODEL PHONE
OLive 6-9391

Exclusive Sales Agents

GORDON • BEGIN

18450 JAMES COUZENS HWY. UN 4-4810

In the Pontiac area

The ONE Complete Home With a FULL "BARGAIN BASEMENT"

GOODRICH FARM HOMES

3 BEDROOMS—BRICK—1½ BATHS



Model on Maybee Rd. at Dvorak Street.
Just a few minutes ride from Pontiac.

Goodrich Security Plan

Unprecedented Offer!

IF YOU ARE LAID OFF YOUR JOB WE WILL MAKE PAYMENTS FOR YOU. ONLY THE BUILDER LOSES — NOT YOU!

If you are laid off your job and are therefor eligible for Michigan Unemployment Compensation, we will make your mortgage payments for you, for a period of up to six months after closing date. Any payment made by the builder need never be 'made good' by the purchaser.

Wilshire Construction Co.

SEE ALL THESE FEATURES AT OUR MODELS . . . and a full basement in the bargain

- 1,160 Square Feet of Living Area
- Large Living Room with Dining Ell
- Beauty Queen Kitchen Cabinets
- Streets Paved by Builder
- Coleman Bonded Blend Air Heating System
- Breakfast Nook
- Vestibule Entrance
- Tiled Master Bath
- Automatic Hot Water
- Community Water

VETS—
ONLY $200 DOWN—PLUS COSTS
MONTHLY PAYMENTS $76

FHA—
ONLY $1700 DOWN—PLUS COSTS
MONTHLY PAYMENTS $78

full price

$12,900

Including LUXURIOUS 100 FT. X 150 FT. LOT

30-YEAR MORTGAGES

Furnished by UNITED OUTFITTING—BIGTOWN

Fabrics by CALICO CORNERS

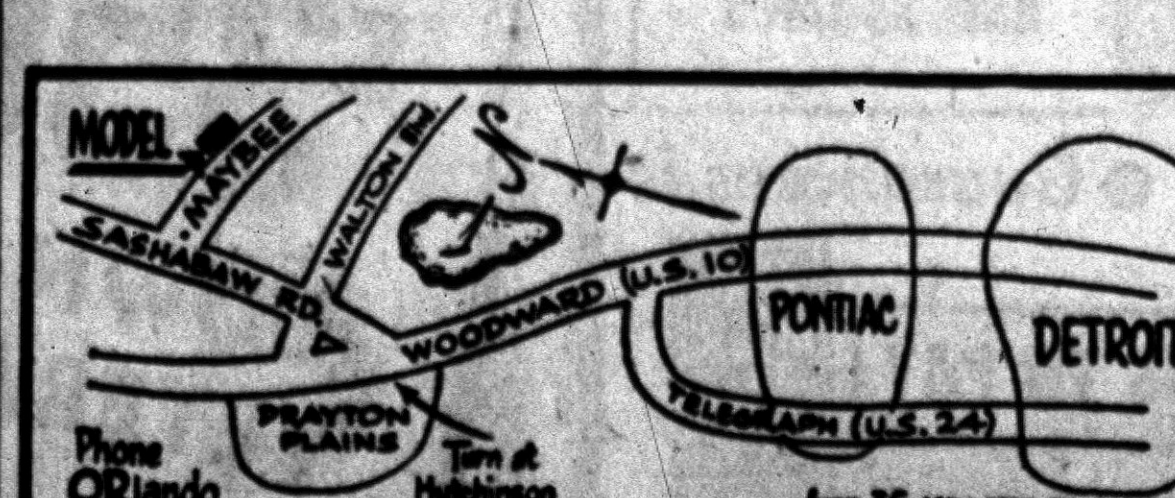

ROSE-HILL REALTY CO. 19470 GRAND RIVER KE 2-9060

THE LARGEST SELECTION OF NEW AND USED HOMES IN MICHIGAN

Over 75,000 natives now are employed in Papua and New Guinea, Port Moresby learns.

STEEL

I BEAMS—CHANNEL ANGLE—TEE REINFORCING BARS

HOT ROLLED AND COLD FINISHED BARS ROUND—SQUARE FLAT

HOT ROLLED SHEETS AND PLATES

Pontiac Welding & Machine Works

64 N. Parke · FE 2-4121

Four Walls Are Now a Sight to Behold — Thanks to Decorating Concepts

NEW YORK — Looking at the same four walls—once the bane of a homemaker's existence — has been miraculously transformed into a refreshing sight to behold. Thanks to a whole new concept in decorating, walls are no longer the same.

Texture has made the difference. Bored with the flat, uninteresting surface, leaders in the wallcoverings industry have begun anew with three-dimensional effects — the luxury of glittering metallics and striated textures, the fabric-like feel of raised weaves, and the nature-inspired beauty of patterns stimulating masonry and wood.

The relief of gazing at walls with varied surfaces, manufacturers point out, is not meant to be confined to the living room. Texture all over the house—particularly in those areas where the homemaker passes much of her time—is the newest theme for home interiors.

In the kitchen—scene of long hours which, for the most part, the lady of the house spends with only the walls for company — dimensional wallcoverings can provide a cheerful "lift" for what might otherwise be a dull workspace.

White — currently enjoying a peak period of popularity in interior decor—offers one solution for imparting freshness and light to the kitchen. Timbertone Decorative Company suggests brick patterns as an ideal background for this important part of the house.

White-washed brick wallcovering—emulating the same rough texture and raised mortar joints of real hand-laid brick—invites experimentation with copper pots hung in Colonial fashion, ivy and other creepers, or serves as a foil for gaily-curtained windows. A full range of decorator colors—in both common and Roman brick— is also included in the selection of Timbertone brick textures, all of which are not only washable, but paintable.

For the dinette area—which is rapidly replacing the fullscale dining room in most new homes and apartments — texture fools the eye into seeing spacious surroundings. To achieve such an illusion in even the most confined space, Timbertone offers cool stone patterns, or superb reproductions of natural bark to lend a dining-outdoors feeling.

In a complete reversal from the recent practice of decorating one wall differently from the other three, the popularity of textured wallcoverings has influenced a trend back to the four-wall treatment. To arrive at a more wide-open, spacious look, in fact, many homemakers are repeating the same texture through rooms and hallways that open into each other. The new things being done with textures — colors that are softer and lighter, and designs that blend with furnishings rather than dominate them — have made this a decorating possibility for all homemakers to consider.



Door Bin for Potatoes

The logical location for storing potatoes is under the kitchen sink. As described in The Home Craftsman, the potato bin may be fastened to the back of a cupboard door under the sink.

Perforations in the sides (not shown), front and bottom of the bin permit air to circulate around the vegetables; such circulation is essential for longer storage.

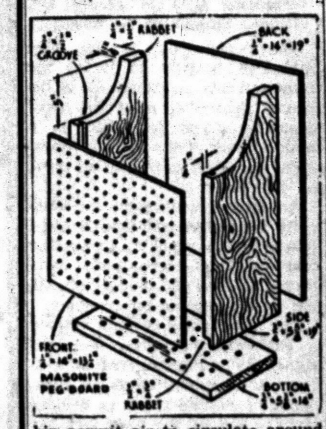

The front panel is a Masonite "Peg-Board" panel. Sides and bottom are lumber, and the back is ¼" Tempered Presdwood. All the essential dimensions are shown on the accompanying drawing. The wooden sides should be drilled in a pattern in order to provide maximum air circulation. Some 30 holes 3-16" in diameter should be bored in the bottom.

Sides, back and bottom should be assembled with glue and finishing nails. The front slides out for easy cleaning. Prime and paint the bin to match the sink, but give the "Peg-Board" panel front a contrasting color.

Utilize Vacations

One of the leading home magazines recently conducted a survey to find out how many of its subscribers spent part of their vacation on home improvement projects and following are the results: 68 per cent spent all or part of their vacation at home. Of this number 81 per cent devoted their time to workshop or home improvement projects. Of these latter projects—which included room modernization, house repair, garden and yard care—an estimated 60 to 70 per cent represented painting and decorating.

Noiseless Cans Preserve Sleep

ATLANTIC CITY, N. J. (INS)— Here's good news for anyone sick of having slumber interrupted in the wee hours of the morning by the clang-crash of noisy trash cans.

* * *

One of the new items being shown at the 25th national housewares manufacturers exhibit is a 20-gallon, "Texas-size" noiseless plastic trash can.

According to the manufacturer, the noiseless trash can is not only the largest housewares article ever molded of polyethylene, but it is also unbreakable rustproof, odor-resistant and features a lock-lid to keep stray animals out.

Another trash can dilemma is solved with this new item. You don't have to worry about where to hide it since it's easy on the eyes in four decorator colors—green, rust, grey and lemon yellow. Like most polyethylene plastics, it is easy to clean.

* * *

Another advantage of this super-sized plastic can is that it is light for its size and easy to handle.

Mirror Tells Tales

Placing a mirror near your telephone will help you develop a "voice with a smile" says June Cabot, home arts consultant for Libbey-Owens-Ford Glass Company. The reflection will remind you that a pleasant expression is the best basis for a friendly telephone voice.

YES, WE CAN PROTECT AGAINST COLLAPSE

THATCHER, PATTERSON & WERNET

Community National Bank Bldg. FE 2-9224

Don't Just Buy a Furnace!

Know Your Dealer

RECEIVE THE SERVICE YOU ARE ENTITLED TO!

● When You Want It ● When You Need It

Whether you are buying a furnace or buying a home—Be sure that you can get heating service from your local dealer! Goodwill Automatic Heating is a reputable established dealer in Pontiac and has been for many years — you can rely on service after the sale — our reputation is built on Goodwill.

Coleman

Blend-Air Furnaces

And find out why this fine, modern furnace and top quality installation adds up to the LOWEST PRICE for your heating requirements. Goodwill Heating offers the finest quality merchandise properly installed to guarantee your heating satisfaction.

GOODWILL AUTOMATIC HEATING

3401 West Huron FE 2-7849

Corner of Elizabeth Lake Road

STEEL SHORTAGE GOT YOU DOWN?

No need to fret and worry about the lack of steel at Tru-Bilt. Going along with our policy of service to the builder we have our own steel supply. Come in today and get all you need to finish that job.

COMMERCIAL and RESIDENTIAL

We Have 7" and 8" Beams

TRU-BILT Quality Blocks

SPECIAL DISCOUNTS GIVEN on Aluminum Basement Sash THRU MONTH OF AUGUST ONLY!

THE PASSWORD TO QUALITY

TRU-BILT BLOCK CO.

MASONRY BUILDERS' SUPPLIES

1992 Pontiac Drive FE 4-9531

Near Telegraph and Orchard Lake Roads

LOOK! IT COSTS NO MORE with a contractor's guarantee!

All Types of Repair Work for the Home

No Job Too Big

No Job Too Small

FREE Estimates--FHA Terms

INSULATION means COOLER homes

ROOFING SIDING ASBESTOS ALUMINUM INSULATED

AMBASSADOR INSULATION

Be Wise . . . Economize . . . With Pontiac's Oldest Insulation Co.

483 Elizabeth Lake Road FE 5-8405

You get so much more for so little more

A finer suburban residential area situated on a hill overlooking Wormer Lake. The ideal place for you and your family.

SEE THE BEAUTIFUL CUSTOMIZED HOMES

Angelus Meadows

ONLY 1½ MILES FROM PONTIAC

• IMMEDIATE POSSESSION

THIS ILLUSTRATED 3-BEDROOM • ALL FACE BRICK • FULL BASEMENT ATTACHED PLASTERED 2-CAR GARAGE

60-FT. Ranch Home ON LARGE WOODED LOT

19,200

MANY OTHERS FROM WHICH TO CHOOSE

Features comparable to homes selling well over $20,000

FINISHED RECREATION ROOM, TILED FLOOR AND ACOUSTICAL CEILING • LARGE BATH-AND-A-HALF WITH GLASS TUB ENCLOSURE, ALL CERAMIC TILE BUILT-IN VANITY • VERY SPACIOUS KITCHEN WITH CUSTOM-BUILT CABINETS • ALUMA-VUE WINDOWS ON NYLON ROLLERS WITH SCREENS • OUTDOOR BARBECUE WITH PATIO.

SCHOOL ON EDGE OF SUBDIVISION

MODEL OPEN

Clarkston real estate

20 S. MAIN · CLARKSTON

MAPLE 5-5821

Built by JOHN W. STOPPERT

Take Walton Boulevard to Clintonville Road. 1 block north to Angelus Meadows

No More Painting When You

INSULATE -- BEAUTIFY WITH

1 IMPROVED CAST-O-STONE

2 INSULATED CAST-ALUM

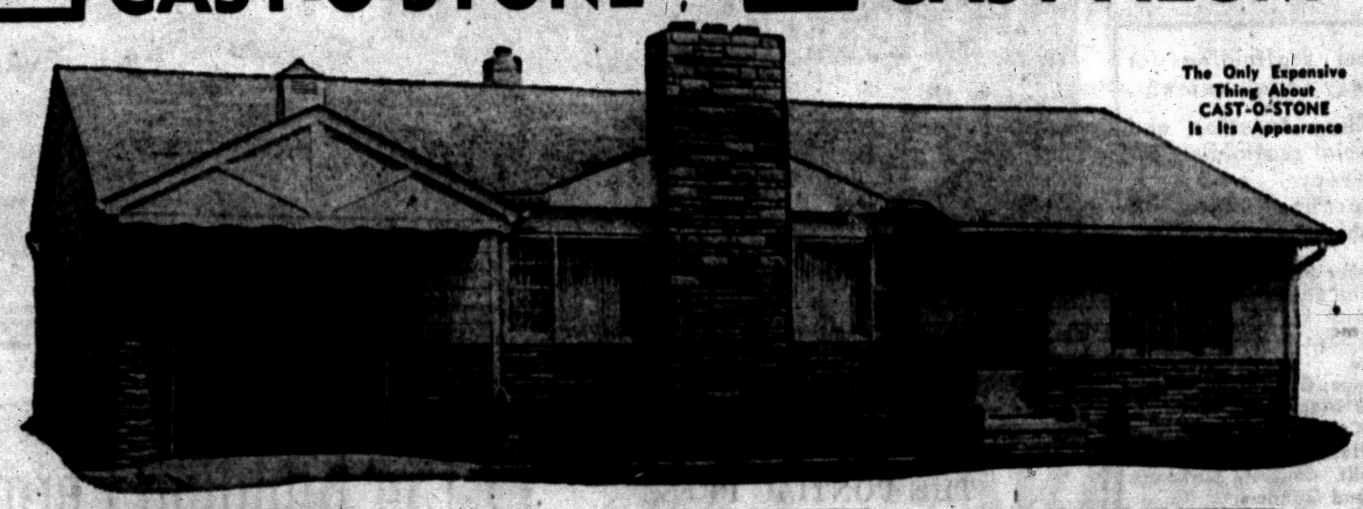

IMPROVED CAST-O-STONE

CAST-O-STONE . . . year in and year out, the best buy for your exterior walls. Your ALL stone home or a radically and beautifully re-designed CAST-O-STONE and INSULATED CAST-ALUM home makes your dreams of tomorrow a thing of reality today.

NO MORE messy and expensive paints and insulation worries . . . sit back and enjoy the pleasures and restful days of this and many summers to come . . . with CAST-O-STONE your painting worries are over forever!

Call today, let our expert designers show you a design which will fit the architectural lines of your home . . . at NO OBLIGATION OR COST!

20-YEAR GUARANTEE with Every Job

BUY WITH CONFIDENCE!

In business 21 years. Insured up to $500,000 for your protection to cover any and all accidents, and our products.

AS LOW AS $5.75 A MONTH

UP TO 5 YEARS TO PAY

ENJOY YOUR VACATION

No Money Down

FIRST PAYMENT IN OCTOBER

FREE ESTIMATES By Expert Designers

INSULATED CAST-ALUM

A SUPERIOR SIDING!

Not the ordinary hollow aluminum siding, genuine Celotex backs each CAST-ALUM panel providing extra insulation and soundproofing (no metallic sounds from wind and weather).

Three coats of enamel baked on to last for years. This long lasting finish is comparable to that on electric refrigerators.

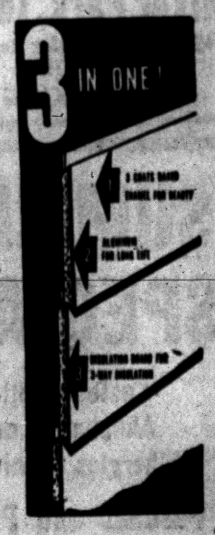

COMPARE BEFORE YOU BUY ANY SIDING!

Mail Coupon Today

Castone Mich. Corp.

15½-17½ E. Lawrence, Pontiac, Mich.

NAME .....

ADDRESS .....

CITY ..... PHONE .....

CASTONE-MICH. CORP.

Call Today for FREE Estimates—Phone FE 2-9421

15½-17½ E. LAWRENCE ST. PONTIAC, MICHIGAN

SEE US FIRST
FIRST For Best Price and Quick Service
Land Contracts
Real Estate
Insurance
Trust Service
Investments
Dawson & Watson
R. J. Dawson, Hugh A. Watson
11½ N. Saginaw St.
Ph. FE 2-5420, Pontiac

REFRIGERATION SERVICE
All Types—All Makes
Commercial and Residential
DAY OR NIGHT SERVICE
Authorized
Kelvinator Sales & Service
MASON REFRIGERATION
FE 2-6400
1302 W. Huron St.

BIGGEST TIME AND WORK-SAVER IN YEARS!


See This Amazing Sink Today at
H. H. Stanton
103 State FE 5-1683

Steel scaffolding for every requirement.
Rolling trestles and special scaffolding for stairways, stores, churches and bank lobbies.
Rubber Suction Hose and Fire Hose.
Syntron Electric Hammers and Saws. Tools for every need.
Pumps: Centrifugal, Sump & Diaphragm.
McCulloch: Power Post Hole Digger.
Mall: Concrete Surfacers and Grinders.
Carlon: Plastic Sewer Pipe, Flexible Pipe.
Sanders: Belt, Vibrating and Disc.
Tarpaulins.
Underground Sprinkling Systems.
Mixer Park, Inc.
245 Elizabeth Lake Road
Ph. FE 5-8780
FREE PARKING

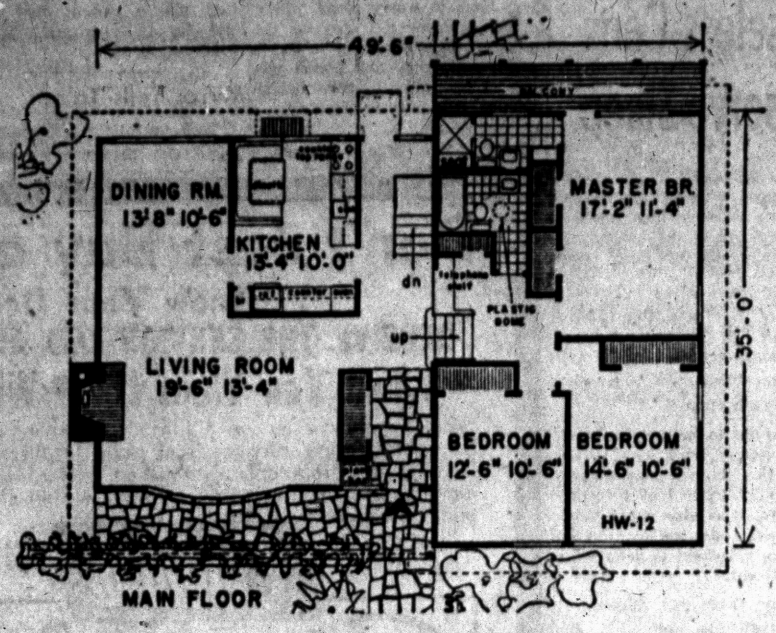

UPPER LEVELS — A center hall divides this house into distinct zones and gives access to all rooms. The entrance can be at either end of the hall, depending upon the lot location.

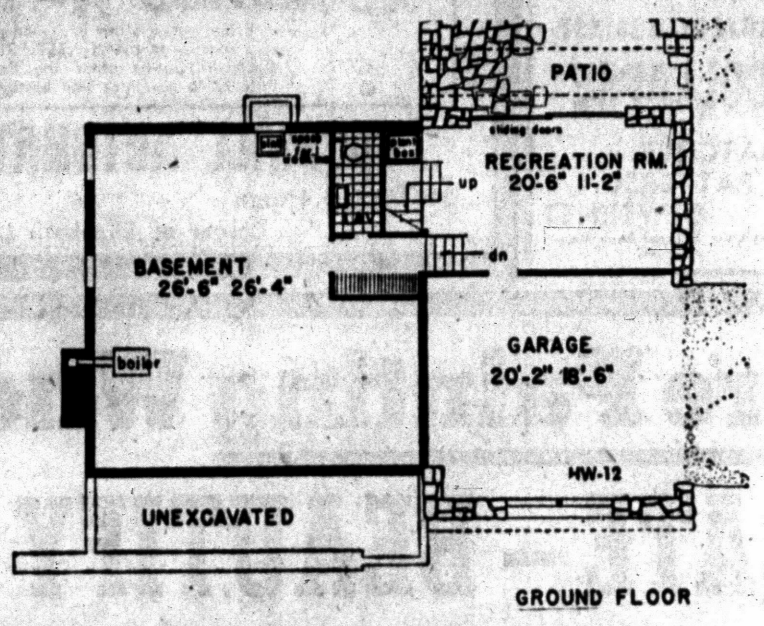

GROUND FLOOR — This level has a large basement area, in addition to the good-sized recreation room and the two-car garage. There is a lavatory off the basement room.

Press House of the Week Features Adaptable Plan

Keeping cool economically, with or without air conditioning, is made practicable by Design HW-12 for The House of the Week. This smart and comfortable split-level home has been planned with an overall purpose of keeping down summer cooling expenses as well as winter heating costs.

* * *

Air conditioning engineers long have recognized the need to have a house specially designed, properly placed on its lot and adequately shaded if you want to get the most for your money in summer cooling. In the air conditioned village of 22 homes at Austin, Texas, it was found that a slight turning of a house at an angle could have reduced its air conditioning needs by as much as one ton out of three.

So broad overhanging eaves to shade all windows from the midday sun, a light colored roof to reflect radiant heat, extra insulation and complete ventilation of rafter spaces, plus a west wall without any windows are some of the features that distinguish HW-12.

STATISTICS

Design HW-12 covers 1,510 sq. ft. and contains 30,900 cu. ft.

Recreation room has a floor area of 230 sq. ft.; garage 370 ft.

The architect estimates this house can be built in the Camden, N. J. area for $20,000 to $21,500, including $1,500 for air conditioning.

Such careful engineering to combat heat gain in summer and heat loss in winter should result in a much more comfortable home even when not equipped with air conditioning.

REVERSE PLANS

The architect, Samuel Paul, has kept operating efficiency foremost throughout this plan. The house is divided into three distinct zones: 1—The living room, dining and kitchen zone; 2—the bedroom zone, and 3—the recreation room which opens on a rear garden patio. This makes it practicable to air condition the bedroom zone only during the evening and night when most needed, while cooling for the living-dining and recreation areas could be turned off at night when not needed.

The house is planned to have its long sides face in a north-south direction. For an opposite side of the street, the plan would be reversed to keep its windowless wall toward the west to block the hot afternoon sun.

Direct sunlight is kept off all main windows. The overhang above dining room and kitchen windows is 3½ feet, so that even if these windows should face south no noonday summer sun would reach them even in northerly regions. The overhang above the living room windows is 5 feet. In addition to 3½-foot overhangs for all bedroom windows, the master bedroom has a balcony overlooking the garden and this shades the sliding glass doors of the recreation room.

For added window insulation, the architect suggests double glazing.

FANS HELP OUT

Continuous screen venting is provided along the soffits under the eaves to clear roof spaces of excess heat. Such air washing of attics has been found to be another major factor in cutting air conditioning operating costs. One large house in Ohio was able to use a 3-ton, instead of a 5-ton air conditioner, because of its power ventilated attic.

Exhaust fans in kitchen and bathrooms help to create air changes throughout the house.

The center hall in this plan makes it possible to locate the front entrance on either side of the house, depending upon the most desirable orientation. This is a main feature of the room arrangement and gives access to all parts of the house.

An interior bathroom, mechanically ventilated and lighted by a plastic dome skylight, is another feature. This keeps both bathrooms, kitchen and laundry plumbing closely grouped for economy.

The house could be built without a basement, but since it is designed for a minimum of excavation, the basement offers an abundance of storage space as well as laundry and heating plant facilities in addition to an extra lavatory convenient to the recreation room.

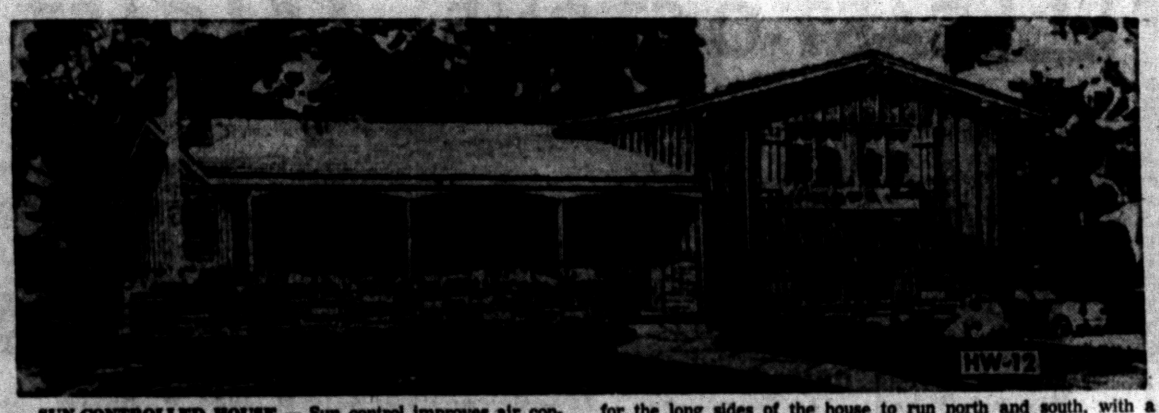

SUN-CONTROLLED HOUSE — Sun control improves air conditioning and cuts costs. The broad overhanging eaves and a white roof give this house efficiency and smart modern lines. Plans are for the long sides of the house to run north and south, with a windowless wall on the west.

Remove Dirt, Grime From Floor With Acid

Sometimes a ceramic tiled floor becomes grimy and dirty through years of neglect. In such a case, cleaning with commercial muriatic acid may be necessary. But a word of precaution: don't use acid until it is absolutely necessary.

An overdose could harm the cement lines between tiles. If acid cleaning is really required, use commercial muriatic acid diluted with water in the proportions of one part acid to nine parts water.

ROAD OILING
with
ASPHALT OIL
All Work Guaranteed
CALL US TODAY
AAA OIL CO.
LI 2-1044 TR 3-0200



Cold Water Freezes Softer

It has long been thought by many people that hot water will freeze quicker than cold water. This is not so. The reason for the misconception, however, is probably that a frozen hot water pipe is more likely to burst.

* * *

Why? Well, this is because of the nature of the ice formed in each case. Where water which has been recently heated freezes, the ice formed is more compact and solid and hence more likely to burst the pipes.

It has sometimes been thought the thawing of ice and not the freezing is what causes the bursting of the pipes. Actually the pipes are burst by the expansion of water as it congeals into ice, but, since the water cannot flow when frozen, it is not until the ice begins to melt that the pipes begin to leak.

Such examples typify the stubborness of misconception. Here is another:—it is unfortunately assumed, at times, that substitute piping will do the same job for sanitary equipment as vitrified clay pipe.

Vitrified clay pipe has been used for sanitary wear since before the birth of Christ. It has actually been found in good condition after 5,000 years of use.

Today, research programs by the manufacturers of vitrified clay pipe are constantly finding ways to improve their product. They realize the trust which the general public places in them. They know it is their product which must carry away the deadly wastes of the city. Their products are a city's sanitary life line.


Almost like adding another room
TO YOUR HOME
There's an average of 11 square feet of floor space for each swing door . . . times an average of 12 doors = 132 square feet saved with . . . .
Pella WOOD FOLDING DOORS
Use Pella Wood Folding Doors for closet and storage closures, regular doorways and "storage walls." They fold compactly right inside their own doorways to save valuable floor and wall space. Or use as room dividers for privacy. Pella Doors are sturdily constructed of solid wood laminated panels . . . spring hinged. Operate easily. Birch, oak, pine or Philippine mahogany veneers, finished or unfinished, to blend with or match your furniture and woodwork. Factory assembled. Easily installed. Stock or custom sizes. Ask for free 6-page folder.
Get Your Entry Blanks at Poole's for Your Millionaire Weekend!
OPPORTUNITY BUILDERS
See Our Bargain Bin of Materials!
Poole LUMBER CO.
HARDWARE • COAL • BUILDING SUPPLIES
151 OAKLAND FE 4-1594

THE PONTIAC PRESS
Building Editor:
Enclosed is 35 cents. Please send me a copy of the study plan for The House of the Week, Design HW-12. No stamps accepted. Please do not use sticky tape on coins.
NAME _____ (Please Print)
STREET _____
CITY _____ STATE _____

5,134 Building Permits Issued in Oakland County

Bloomfield Township led Oakland County in issuing building permits in the first half of 1956, according to figures released by the Detroit Metropolitan Area Regional Planning Commission.

Bloomfield Township listed 495 permits for the period, compared to 485 for Royal Oak, 454 for Waterford Township, and 449 for Southfield Township.

Also high on the list were Farmington Township, 385; Pontiac, 328; and Independence Township, 311.

Permits in Oakland County were 614 short of the number issued during the first six months of 1955.

Critical flooding in Lathrup, Clawson and Oak Park has caused a curtailment of permits for new homes in some areas, until adequate sewer and drainage systems can be provided.

County permits for the 6-month period totaled 5,134, compared to 5,748 in 1955, and 5,717 in 1954.

Oakland County cities and townships and the number of permits through the first six month of 1956 are listed below:

Addison Twp.	15	Milford Twp.*	36
Avon Twp.	198	Milford	0
Berkley	14	Novi Twp.	85
Birmingham	136	Oak Park	228
Bloomfield Hills	27	Oakland Twp.	34
Bloomfield Twp.	495	Orchard Lake	6
Brandon Twp.	13	Orion Twp.	71
Clarkston	0	Ortonville	2
Clawson	131	Oxford Twp.*	31
Commerce Twp.	73	Pleasant Ridge	3
Farmington	50	Pontiac	328
Farm'gton Twp.	385	Pontiac Twp.	69
Ferndale	34	Rochester	12
Franklin	25	Rose Twp.*	7
Groveland Twp.	5	Royal Oak	485
Hazel Park	81	Royal Oak Twp.	83
Highland Twp.	33	South Lyon	11
Holly Twp.*	9	Southfield Twp.	449
Holly	9	Springfield Twp.	18
Hunt'gton Woods	31	Sylvan Lake	0
Indep'dence Twp.	311	Troy	139
Keego Harbor	2	Troy Twp.	19
Lake Angelus	0	Walled Lake	44
Lake Orion	20	Waterford Twp.	454
Lathrup Village	81	W. Bl'field Twp.	125
Leonard	4	White Lk. Twp.*	94
Lyon Twp.	13	Wolverine Lake	11
Madison Heights	145	*Estimated	

Old Spindle Back Chair Returning to America

The spindle back chair, a style from the Colonial period of this country, is now returning to the homes of America after a stay in Denmark. A new version of this popular American design, Danish-adapted, is contemporary in feeling, has been beautifully handcrafted by the Danes and is even lighter in scale than its American "parent."

The new chairs, recently introduced to this country by Selig of Leominster are in two sizes, for occasional use or as a desk-dining chair. Colorful pillows fit the back of the spindle back.

Overall illumination on textured draperies or rugs minimizes the texture: Sidelighting or direct overhead lighting emphasizes it.

SUMMER SPECIAL!
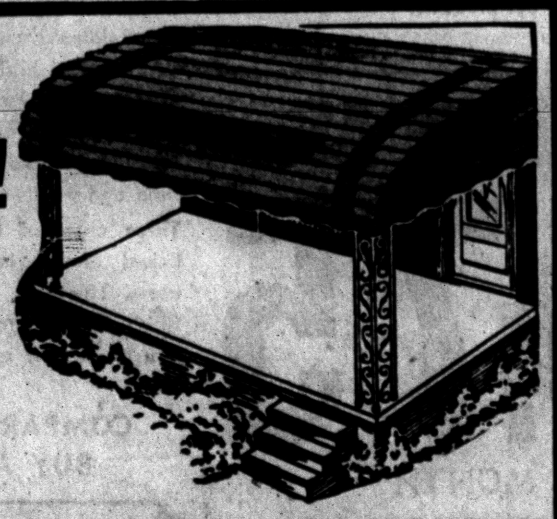
Custom Built Aluminum and Fiberglas Awnings
Porches and Patios
Summer Screen Houses
Save 50% NOW
On All Wrought Aluminum Columns
BIG SAVINGS
10 Alum. Comb. Storm Windows
2 Alum. Comb. Doors
$199.00
Check These Features:
● Many color combinations to choose from
● Baked enamel finish . . . won't ever chip or peel
● Horizontal lines add beauty to the appearance of your home
★ NO MONEY DOWN
You'll find our Ad in the YELLOW PAGES
Act Now—Call Today—FE 4-6089
All Awning & Storm Window Sales
233 S. Telegraph Rd. PONTIAC


We Specialize in
COMMERCIAL BUILTUP ROOFING
Phone FE 2-0021 333 N. Cass
Established 1919
Get an Estimate Without Obligation!
HUGUS-MARSH
ROOFING & INSULATION CO.

LUMBER
Now Is the Time to RE-ROOF
Many storms are yet to come this year. Don't let a leaky roof ruin the interior of your home. We will be glad to help you select the materials you need for your re-roofing job. Come in today!

WINDOWS

½ OFF On Any Window in Stock
SPECIAL THIS WEEK!
1x4 "D" FIR FLOORING
$145.00 Per M
CLEAR WHITE PINE
Random Widths
$295.00 Per M
BURKE
LUMBER COMPANY
"Where the Home Begins"
4495 Dixie Hwy. Drayton Plains
OR 3-1211

Asbestos Board Strong

Many major builders of ranch-type houses are now using asbestos-cement board for exterior sidewalls. Asbestos board, they have found, is strong, incombustible, weatherproof and easy to paint. A popular practice is to use battens over the vertical joints between sheets, with supplementary battens over studs for decorative effect.

Pontiac's Gypsum Headquarters

PLASTERBOARD

SALE

ONE WEEK ONLY

4'x8' Gold Bond Plasterboard

$1.35

Also 10-12-14 Ft. in Stock

25 LB. JOINT CEMENT NOW ONLY $2.25

16x48 Gold Bond GYPSUM LATH 32 Ft. 98c 60 Bundle Lots

4x8x5/8 Plyscore	$5.45
4x8x1/4 Plywood	$3.95
4x8x3/4 Plywood (1 side good)	$9.95
250-ft. Roll PERFA-TAPE	60c
Gold Bond Gypsolite PLASTER	$1.25
Gold Bond LIME	69c

Michigan's Largest Gold Bond Dealer

Burmeister's

C & C Specials

NORTHERN LUMBER CO.

Wholesale or Retail

YARD NO. 1—8197 Cooley Lake Rd. Phone EM 3-4171, Pontiac

YARD NO. 2—9 Mile at Telegraph Phone EL 6-4184, Southfield

YARD NO. 3—Cor. Cooley & Williams Lake Phone EM 3-3714, Pontiac

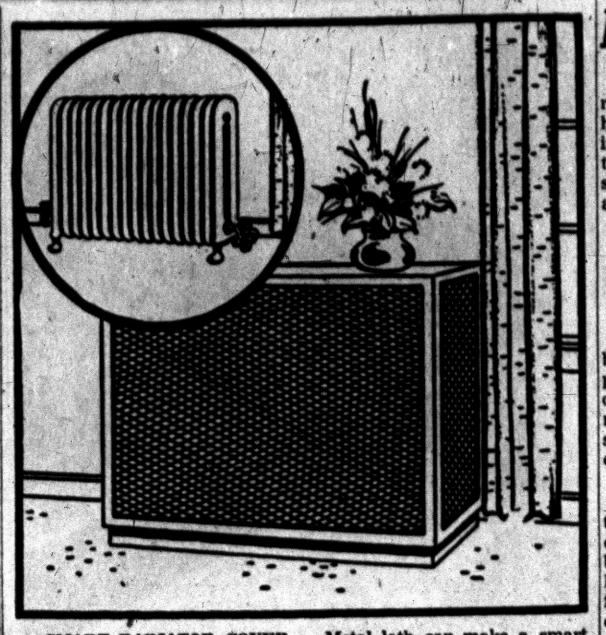

SMART RADIATOR COVER — Metal lath can make a smart radiator cover. This is a good home workshop project.

Build Own Radiator Cover

An easy way to enhance the appearance and increase the usefullness of cast iron radiators is to construct enclosures for them out of wood frames and metal lath.

Enclosures of this type provide decorative stands and yet allow the full flow of heat when the radiator is being used.

To make your own stands, the only tools you need are tinners' snips, hammer, saw and sanding block.

A little imagination on the part of the home handyman will result in an extremely attractive enclosure.

PLASTER BASE

Widely used as a plaster base, various types of metal lath are suitable for this type of work.

The recommended type for a radiator enclosure, however, is the diamond mesh metal lath, weighing 3.4 pounds per square yard.

Made of expanded copper alloy steel, diamond mesh lath can be obtained at well stocked building supply yards with either a protective paint covering or galvanized.

* * *

Either can be painted in colors to suit your room decoration.

Patterned Glass Can Be Frosted

Patterned glass is cast much like plate glass with the molten glass passing between rolls on which a design is engraved. Its most common uses in the home are for screens, partitions and cabinet doors.

* * *

Sometimes a beautiful patterned glass is used to exclude an undesirable view or to borrow light from an adjoining room. Patterned glass is also subject to satinol, frosted, sand-blasted and textured finishes for decorative purposes or light control. It may be heat-strengthened and bent for certain specified uses.

* * *

Patterned glass as well as plate glass can be heat tempered to make it from three to five times as strong as non-tempered glass of the same thickness.

Wood Windows Survive Weather for Many Years

Metal is used for frying pans and ice cube trays because it is an excellent conductor of heat and cold. Wood is the preferred material for framing windows because it is a very poor conductor of heat and cold.

Builders recognize that the snug fit and high insulating qualities of wood windows minimize condensation and do a superior job of weatherproofing. An example of wood windows at their best is found in the 196-year-old Sheldon House at Litchfield, Conn., where George Washington once spent the night.

In driving cut nails into flooring, have the flat sides parallell with the grain.

The Name You Can Trust in Aluminum

SUMMER after SUMMER you enjoy COOL COMFORT with

GENUINE LIFETIME KOOLVENT Ventilated Aluminum AWNINGS

FOR DOORWAYS WINDOWS

FOR PATIOS PORCHES

8 DAYS ONLY!

To Take Advantage of KOOLVENTS FREE! PATIO GRILL with Every Patio Awning Installation

The Mackell Company Exclusive Distributors for KOOLVENT

Aluminum Awnings

For Free Estimate Call FEderal 8-3121

Builders Raising the Roof

Homebuilders are "raising the roof" — but literally — about higher land costs, say construction industry observers, who attribute the recent renaissance of the two-story home to growing site shortages.

Scarcity of suitable land is blamed for current costs of lots. They've jumped 17 per cent during the past year, to an average price of $2,600.

Meeting the high cost of land by adding a story, of course, adds problems. Which rooms should go on which floor? What about basements and attics? Where will the stairway go? Will one stairway be enough?

* * *

Although answers to such questions depend on individual needs, every home requires some sort of bathroom facilities on each floor. Bathroom building can be simplified and costs minimized by such devices as installing ceramic tile on floors and walls with an adhesive that meets specifications of Commercial Standard 181-52, locating the bathrooms one over the other and placing all fixtures against the same wall.

In the case of two-story homes with four bedrooms on the upper floor, two bathrooms are necessary — one for each pair of bedrooms. In such houses many steps can be saved and guests spared by providing a powder room or half bath on the lower floor. The wide variety of colors, sizes and shapes of a waterproof material like ceramic tile makes it possible to dress this room up and keep cleaning down.

If there is a bedroom or emergency guest facilities on the lower floor, a corner should be found for a stall shower. Spaces as small as three feet square will accommodate stall showers. Several styl are available including a corner model either built on the job or manufactured.

Finish Coast Hemlock to Obtain Antique Effect

Here is a simple way to finish a wall of west coast hemlock vertically grained panelling to get an antique effect. Rough sand first, then fine sand the boards with a 2/0 paper. Brush on thinned white primer and wipe off immediately. Dry 12 hours. Then sand with 6/0 paper.

Brush or spray with clear varnish, rez or lacquer or one of the plastic coatings. Add extra coats, if desired. Rub last coat with steel wool. Green, blue, reds or yellows may be used instead of the white primer to get varied color effects.

Glass Divides Rooms

One means of space economy being practiced by builders of small homes is the installation of patterned glass room dividers in place of regular walls. In addition to cutting space requirements, the dividers facilitate natural lighting of room areas.

FOR SALE Contemporary 3 Bedroom Modern Home (The House that Home Built) None like it in this area!

Very Desirable BUILDING SITES Available at Beautiful Pine Lake Choose yours now!

CHOICE 2 BEDROOM Brick Bungalow with Lake Privileges in Sylvan City Call for Appointment

SYLVAN REALTY, FE 5-9418

2383 ORCHARD LAKE ROAD

In the Sylvan Shopping Center

Willis M. BREWER

Broker

Complete Real Estate Services • Listings Wanted • Buy and Sell Contracts • Will Trade Contracts for Ranch Type Homes

55 N. Parke St. FE 4-5181

WHEN YOU HEAT with Gas

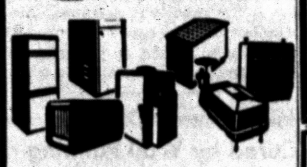

ACCEPT NOTHING BUT Janitrol HEATING EQUIPMENT

THERE'S NOTHING FINER BUILT!

Otto A. Trzos

3101 Orchard Lake Rd. KEEGO HARBOR FE 2-0278

Eves & Sun. CALL MA 6-6247

Waterford Hill Estates

SELECT YOUR HOMESITE NOW!

4 Good Reasons Why You Should Buy Now!

- MANY LARGE LOTS SOME OVER 100 FT. WIDE
- GOOD DRAINAGE
- GOOD WATER
- LOW DOWN PAYMENT PAY AS LITTLE AS $20.00 A MONTH

Call Today

Herbert C. Davis

FE 5-4311

WIGGS . . . Fireplace Fixture Specialists



a beautiful firescreen

If you're building a new fireplace, let Wiggs handle the installation of your firescreen . . . we measure, install and service . . . we do the job efficiently and quickly . . . we use the famous Bennett Ireland Flexscreens . . . unsurpassed for beauty . . . convenience . . . safety. Recessed type screens for average opening about $30 plus installation . . . stop in or phone FE 4-1234 for information and catalogue.

OPEN 'TIL 9 P. M. MONDAY and FRIDAY

WIGGS

24 W. Huron Street

See the "Starlighter" & "Bay Brook" in Beautiful

Watkins Hills

North Shore of Watkins Lake on Watkins Lake Road, South Off Dixie Highway

MODEL OPEN DAILY and SUNDAY 12-7 P. M.

William A. Kennedy

3097 W. Huron —Realtor— FE 4-3569

G&M BILT GARAGES

NOT JUST ANOTHER NAME

BUT A COMPANY OF PROVEN ABILITY FOR THE PAST 15 YEARS!

SEE US or CALL US

2260 Dixie Hwy., N. of Telegraph Rd. Phone FE 2-1211

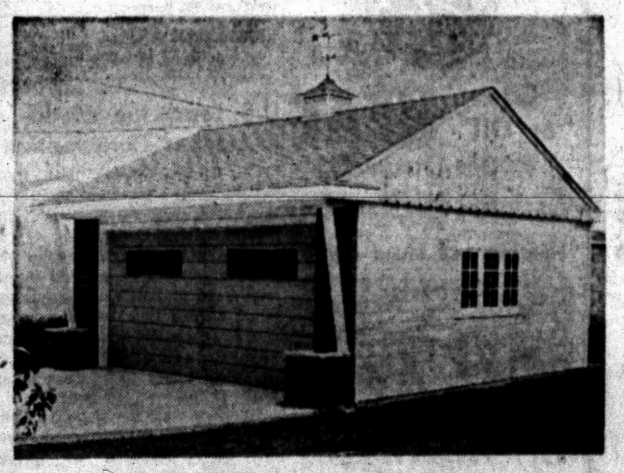

BEFORE YOU BUY

Get our prices—compare our quality. Let us prove that we build the finest 1½ and 2-car styles at prices you can afford. HUNDREDS OF SATISFIED CUSTOMERS ARE OUR BEST RECOMMENDATION.

DO YOU NEED

GARAGES — BREEZEWAYS — DRIVEWAYS — ADDITIONS ATTICS — REMODELING — ROOFING — SIDING — STORM WINDOWS — KITCHEN CABINETS — RECREATION ROOMS — CONCRETE WORK — HOUSE RAISING — EAVESTROUGHING — ELECTRICAL WORK — PORCH ENCLOSURE — INSULATION. LOOK FOR US ON PAGE 128 IN YOUR YELLOW PAGES

Year 'round protection!

STORM DOORS & WINDOWS



NAVACO Ventilated Awnings for Regular Average Size Windows.....

Give year 'round protection against rain and sun . . . unique ventilating feature keeps rooms up to 12° cooler on hot summer days. Protect room furnishings.

There's a NAVACO style and size for every window, door and porch!

See Us Today and Let Us Show You Our Complete Line of Corbin Self Storing Storm Windows and Screens

NAVACO Doorheads & Awnings are GUARANTEED by GOOD HOUSEKEEPING

FREE! Estimates Without Obligation!

OPEN SUNDAY 12 to 4

G & M Construction Co.

2260 Dixie Hwy., N. of Telegraph FE 2-1211

"Pontiac Headquarters for Aluminum Doors"

OPEN SUNDAY 11:00 to 5:00 P. M. Alwindo Co.

NOW IS THE TIME TO PREPARE FOR ALL YOUR FALL and WINTER NEEDS



A DELUXE DOOR

Full 1" thick. Full weatherstripped — engineered to perfection.

$39.50

JALOUSIE DOORS $64.95 To $84.95

FOR PORCH or BREEZEWAYS

ALUMINUM ROLLING DOORS 6' x 6'10" to 20' x 6'10"

Outstanding Door and Window Specials!

10 — Any Size — Double Hung Self Storing Comb. Windows. 2 — Any Size — 1" Weatherstripped Doors. 1 — Door Grille With Your Initial. 1 Door Grille to Protect Rear Door.

Reg! Value $339.90 ONLY $225.00

NO MONEY DOWN — $7.25 PER MONTH!

"Pontiac's Peterson Window Dealer"

Alwindo Co.

1702 S. Telegraph (in August Johnson Block) FE 5-3728

A MODULAR HOME



Choose from hundreds of plans—adapt one to fit your ideas. Redwood inside and out. 3 or 4 bedrooms, fireplace, carport, patio, 1 or 1½ baths. Closets galore. Basement if desired.

VERY NICE
IF YOU CAN AFFORD
$5000 Down

3 large bedroom home, one may be used as a den if you wish. Total floor area 1330 square feet. This California Contemporary Redwood Home has a 26-foot living room, kitchen has built-in range and oven.

One bath and a half bath, both are ceramic tiled. Bedrooms have built-in vanities. Natural stone fireplace in living room. Attached car port with 4'x20' storage wall.

These homes are of post and beam construction—material used is California Redwood.

2 MODELS
FOR YOU TO INSPECT

IN MILFORD
On First Street at George Street just one-half block north of Summit Street. Built on 100 ft. wide lot, nestled in scotch pines.

At Lakewood Village
Built on lot 13 at Brendel Lake, a lake front site, 80' wide, 200' deep. This home can be duplicated on any one of over 100 lots of your choice.

Models Open Saturday and Sunday
2 P.M. to 6 P.M. or by Appointment

LET US DISCUSS THE TRADE-IN OF YOUR OLDER HOME, FARM OR ACREAGE

C. SCHUETT
THE NORTHWEST REALTOR
7400 E. Highland Rd. (M-59)
MU 4-8811 EM 3-4197

Brighten Kitchen With These Tips

Conversion Possible If You can Forget New Dream Equipment

Don't despair if your kitchen looks as though nothing could redeem it.

A remarkable conversion may be accomplished by a few simple measures combining both your own good taste and features recommended by expert kitchen designers.

Disregard present equipment and "dream" from the floor, up the four walls. Some suggestions:

1. Wall space is the most valuable part of the kitchen. Devote as much of it as possible to continuous work surfaces of waterproof material like ceramic tile, and be sure that ample footage of counters is located next to the range and the sink.

2. Floor plan is a vital factor. The wrong plan can add to a homemaker's work and consume her time. Be certain the plan reduces walking as much as possible. The most highly recommended design is the "U" form, with the sink at the base of the "U," the range and sink forming the sides of the pattern.

3. Difficulty in cleaning is one of the bugaboos of the old-fashioned kitchen. Thus the modern kitchen almost invariably has at least wainscots of material like ceramic tile, if not whole walls built of the easily cleaned surfacing.

4. Good ventilation and illumination are important to a homemaker's morale and health. Windows and mechanical devices can provide air and light.

5. Plan for as large a refrigerator as the space will accommodate. Ample storage space for perishable foods makes it possible for the homemaker to shop less often.

Mid-Summer Dullness Cured by Wall Painting

To lift you from mid-summer doldrums, why not have a change of scene right in your own home or apartment? The most important change you can make in a room is in its wall color. Get yourself a color card, or some color "swatches" from your neighborhood paint store, and take them home and try them.

Usually one coat of the new paint is enough, no matter what color you choose. And with a good brush or a roller, the change can be effected within a matter of just a few hours.

Dir you know that on very hot days you can hose down your terrace to make the thermometer drop several degrees?



INEXPENSIVE PATTERNED PATIO—This large checkerboard patio is a welcome party and play retreat for every member of the family. The very lowest grades of Douglas fir 2-inch planks form an economical deck to match fir retaining walls and estate-type fence. The tot's wading pool lined with the same fir converts to a sandbox, and decking may be laid around trees and shrubs to preserve a shady spot.

Boarded Deck in Backyard Provides Versatile Area

Big backyards with lots of lawn, luxuriant gardens in full bloom, and pools with lily pads floating colorfully and benignly make a lovely picture.

* * *

But, unfortunately, all backyards don't look like this, especially in a family full of active growing children tracking divots into your clean kitchen or uprooting the perennials in a heated game of baseball. And, besides, when lawn mowing time comes around, your yard looks like a forty acre field.

Perhaps your problem is a heavy crop of malignant weeds, or a rocky surface where grass refuses to grow.

One good way to handle these situations is to deck your backyard with very inexpensive economy grades of Douglas fir planks. If you elevate the deck the boards will not be as apt to suffer from decay, but you can lay them right over the ground. These 2x10 or 2x12 planks are so inexpensive that as one becomes unusable you can just lift it up and replace it with a new one. The planking should be laid on a simple frame or support to just clear the ground.

A concrete wading pool is too expensive? Then make a Douglas fir pool. Build a box of the fir and dig a hole right in the deck area and sink the box in it. You don't need to put a drain in the wading pool, for the water will eventually all run through the cracks in the boards anyway. This is a good safety factor especially where very young children are using the pool.

When the weather gets too cool for wading, just fill up the pool with sand for a change.

You can use short length boards for your backyard deck, for they cost even less, and are good to use in sections for a checkerboard pattern. You get this effect by laying eight or ten boards all parallel to form a solid square, then place the next series perpendicularly.

VERSATILE AREA

If you have shade trees in your backyard, just cut holes in the deck sections that surround them so you can take advantage of the shade.

You will find that with a large deck like this, multiple activities can be in progress at once. It's a good place for the busy mother to lounge for a few minutes and still keep an eye on her offspring, as well as the kitchen. It's a wonderful spot to entertain with outdoor suppers or bridge parties on warm evenings. It's even a makeshift basketball court for the kiddies.

The flat, solid surface provided by the fir boards is easy to keep clean with the garden hose that is also used to fill the wading pool.

* * *

Plantings around your deck can be outlined with fir or western red cedar retaining walls to keep the soil from sifting over onto the deck floor and to more clearly define your surrounding gardens. The retaining walls also protect flower beds from wear and tear by the small fry.

U.S. Leads the World in Lumber Consumption

The United States uses more lumber than any other country in the world, says the National Lumber Manufactuerers Assn. Only Canada and New Zealand, with smaller populations, exceed the per capita use of lumber. The average U. S. citizen uses twice as much lumber as a Russian, four times as much as an Englishman and six times as much as a Frenchman.

Wash or wax newly-laid asphalt tile after allowing at least a week for the adhesive to harden thoroughly.

Wood Still Tops in Building of U.S. Homes

In an age of plastics, miracle metals, and man-made fibres, the question often arises: Why is wood still retained as one of the principal materials in home building today?

* * *

The answer is that science never has come up with a substitute for wood that can equal its multiple advantages in home construction. Here are some of those advantages:

Durability. Wood, when used properly and given good maintenance, will outlast the structure of which it is a part.

* * *

Warmth and beauty. Wood is pleasant to the touch and takes to paint or natural finishes readily and lastingly.

Insulation value. Because wood is a natural insulator, windows and doors made of wood such as ponderosaa pine won't heat up excessively in summer and resist frosting and sweating in winter.

* * *

Economy. A high percentage of wood used in modern construction is ponderosa pine. Its easy cutting texture saves time on the job. Its lightness reduces shipping and handling costs.



M. A. BENSON CO. INC.
LUMBER • Builders SUPPLIES • FUEL
549 N SAGINAW ST. Pontiac 10, Mich. Tel FE 4-2521



the new FLEXALUM
ALUMINUM DOOR CANOPY
Shelters Your Doorway, Beautifies Your Home!

There's a Flexalum Awning for every installation: Windows! Carports! Patios!



FREE ESTIMATES!
L & V AWNING COMPANY
163 W. Montcalm FE 5-2102

Special FREE ALUMINUM COLUMNS with Average Porch Awnings

Look --- See --- Compare!
Are You Building — Are You Modernizing?
Aluminum Doors, Windows, Jalousies, Screens

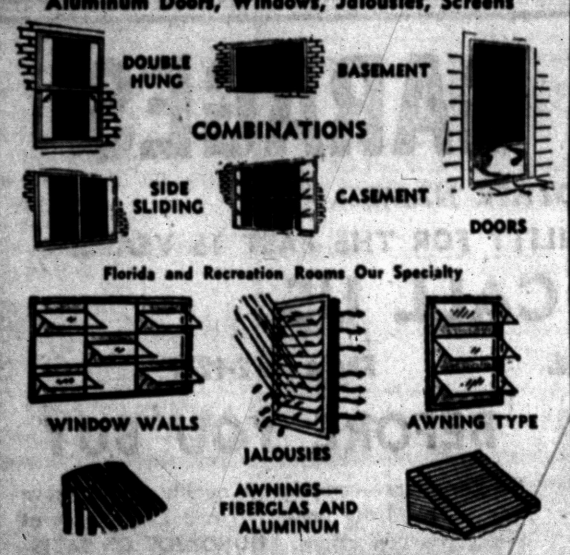

Florida and Recreation Rooms Our Specialty

ALUMINUM STORM SASH & SCREEN COMBINATIONS
JALOUSIE DOORS CASEMENT STORM SASH - SCREENS
JALOUSIE WINDOWS WOOD DOUBLE HUNG WINDOWS
AWNING WINDOWS ALUMINUM DOUBLE HUNG WINDOWS
CASEMENT WINDOWS ALUMINUM & FIBERGLAS AWNINGS

FREE ESTIMATES — 36 MONTHS TO PAY
Open 6 Days a Week—7:30 A. M. to 6 P. M.

FE-4-2598 C. Weedon Home Equipment Co. 1661 South Telegraph Pontiac

Install NOW -Pay Later
CLEAN, ECONOMICAL! NO FURNACE-TENDING!
Gas or Oil HEAT
BOILERS — FURNACES
GENERAL ELECTRIC
Heating and Sheet Metal Contractor
BRYAN J. FRENCH
351 N. Paddock FE 5-6973

$65 PER MONTH
INCLUDES PRINCIPAL, INTEREST and INSURANCE
3 BEDROOM 1½ BATH HOMES
VETS SHOULD EARN $75 PER WEEK TO QUALIFY
DOWN PAYMENT OF $250.00 MOVES YOU IN

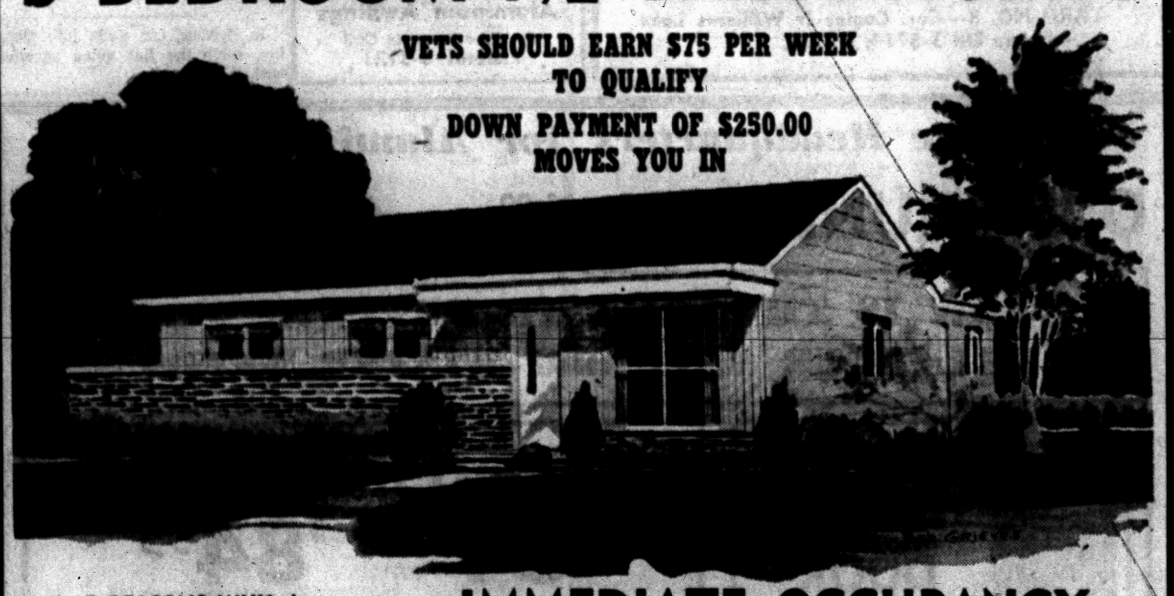

7 REASONS WHY the 59'er is Your Best Buy

1. EXCLUSIVE FEATURES INCLUDE:
Convenient oil heat . . . pastel colored bath fixtures . . . double bath vanity—full length mirror—recessed lighting . . . kitchen cabinets with knotty pine paneling in breakfast space . . . second bath has built-in vanity . . . sliding birch door walk-in closets . . . large lots (70x228) . . . extra large utility room . . . sliding wood windows . . . large vestibule closet . . . your complete choice of colors throughout.

2. IMMEDIATE OCCUPANCY:
No delays for construction, roadbuilding, mass grading, wells or septic tanks . . . we have worked steadily since last fall to have these beautiful new homes ready for your selection this spring. Your original discharge papers are all you need to start your application.

3. LOW DOWN PAYMENT
Just $250 down buys this wonderful home value for any qualified veteran and his family. Enjoy the benefit of paying your balance at only 4½% interest. (Extra payments can be made without a penalty).

4. LOW LOW MONTHLY PAYMENTS:
Just $65 a month—includes principal, interest and insurance. These are truly monthly payments your budget can afford.

5. WALKING DISTANCE . . .
Schools, churches and an excellent shopping center.

6. VERY CLOSE TO PONTIAC RECREATION AREA AND HIGHLAND RECREATION AREA:
Live and play in America's most beautiful lake country. The ultimate for those desiring a healthy, happy environment for raising a family. Here are lots (75x235) with room for children to live, play and grow strong.

7. A REAL VALUE:
You can surely pay more for a home but you won't find a better value. Dollar for dollar, the 59er gives you most for your money!

IMMEDIATE OCCUPANCY
Move in by Sept. 1st

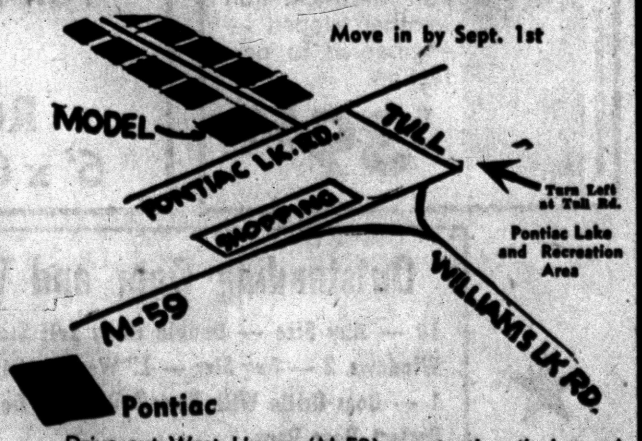

Drive out West Huron (M-59) one-tenth mile beyond Williams Lake Rd. to Tull. Turn left on Tull to Pontiac Lake Rd. Left on Pontiac Lake Rd. to Model.

Or Come Out M-59 to Pontiac Lake Road. Follow Pontiac Lake Road to Model.

Model Open 12 to 7:30 —Sunday 11 to 8:30

MARK ABEND

BREE-ZEE ROOMS! by BOB'S BUILDING SERVICE
Quality Builders of All Additions
Including
SCREENED or JALOUSIED PORCHES
CARPORTS and UTILITY ROOMS
Specializing in . . .
Garages, Attic Remodeling, Commercial Buildings, Breezeways, Recreation Rooms, Concrete Work, Additions, Kitchen Remodeling, Porch Enclosures
"There Is No Substitute for Experience"
Open Daily 9:00 - 5:30 — Sunday 12:00 - 4:00
BOB'S BUILDING SERVICE
207 W. MONTCALM
at the flashing white light just east of Oakland. FE 4-9544

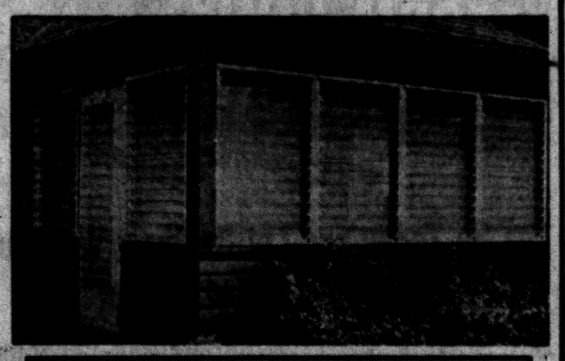

No Money Down
UP TO 36 MOS. TO PAY
R. MURRAY WHITE ROBERT E. WHITE

Committee Tells Ike to Aid Small Business

WASHINGTON (UP) — A cabinet committee's recommendations for aiding small business, through tax relief and other measures, may find their way into the Eisenhower administration's legislative program for next year.

President Eisenhower's Committee on Small Business has handed in 14 recommendations it adopted unanimously. Nine proposals — in the tax, antitrust, financing and other fields — would require congressional action. Other suggestions are aimed at getting small firms a bigger slice of government business.

Receiving the seven-man committee's proposals, Eisenhower said he will give them the "prompt and favorable consideration they deserve." He said he will follow them up with action in the executive departments and in putting together his legislative program for the new Congress. Regardless of the outcome of the November presidential election, the Eisenhower administration is scheduled to send Congress in January proposals for new legislation.

Sligh Won't Run Again

GRAND RAPIDS (UP) — Charles R. Sligh Jr., said Thursday he will not seek re-election next week as chairman of the Kent County Republican Committee. Sligh, a Grand Rapids and Holland furniture manufacturer, said he believes two terms are enough for one man to serve in the post. He was elected in 1952 and renamed two years ago.

Aviation Official Dies

GRAND RAPIDS (UP)—Edward A. Hess, head of the budget and control department of Lear, Inc., Grand Rapids division, died thursday after a heart attack. Hess, 34, was stricken at work.

Circuit Court Grants 20 Divorce Decrees

Divorces granted recently in Oakland County Circuit Court includes:

Anna L. from Alvin L. Cole
James A. from Betty J. Stephens
Duncan R. Jr. from Blanche C. Seaman
James A. from Virginia E. Garrison
Elaine J. from L. Dale Reagan
Annabelle from Roy E. Newman
Samuel from Alice G. Wickliffe
Betty J. from Walter W. Tood
Everett from Abbie M. Clayton
Charles B. from Wilhelmina Harris
Wallace D. from Susan W. McLay
Scott A. from Betty Johnson
Donald E. from Barbara J. Peters
James H. from Clemmie Clifton
Julia A. from Lloyd V. Bonter
Daisybelle R. from John H. Osborne
Joan B. from Milton A. Manley
Gertrude O. from Gilbert R. Kern
Ardelle from Maynard Conger
Anna M. from Lewis J. Nosstrant

Divorces which become effective in six months include:

Ravenell C. from Nancy C. Prihak
Dona L. from Leonard R. LaBean
Gustave A. from Dorothy Henneau
Jean from Donald Daka
Frances from H. B. Lawson
Ruth from Horace W. Gouveia

One fourth of the population (17,424,926) of Argentina is concentrated in Buenos Aires and its suburbs.

DONALD DUCK — By Walt Disney



ALLEY OOP — By T. V. Hamlin



NANCY — By Ernie Bushmiller



BOARDING HOUSE



CAPTAIN EASY — By Leslie Turner

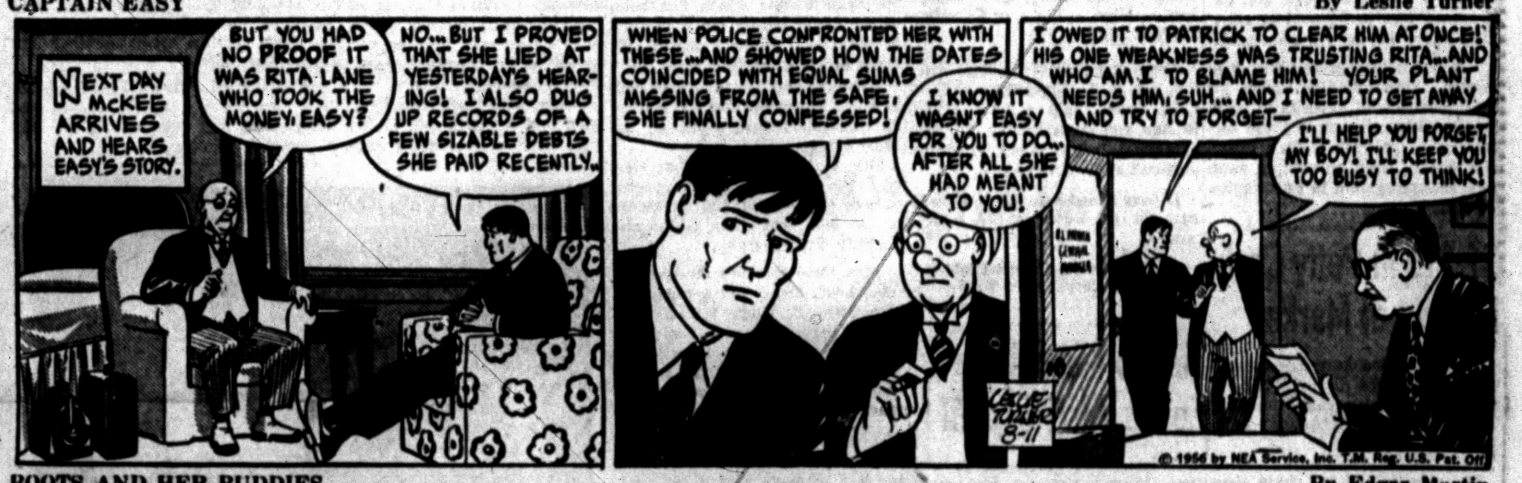

OUT OUR WAY — By J. R. Williams



BOOTS AND HER BUDDIES — By Edgar Martin



DIXIE DUGAN — By McEvoy and Strieber



MORTY MEEKLE — By Dick Cavalli



THE GIRLS — by Franklin Folger



"I'm simply starved. Norman Vincent Peale always does that to me."



"I'm looking for a bar of soap, Mom . . . gonna take a bath!"

GRANDMA — By Charles Kuhn



HALF ACRE CASTLE — John Morris



Name Albert Gain to Supervisor Post

Replaces Eagle in Farmington

Board Questions Billing for Legal Aid on Water From Judge Moore

FARMINGTON TOWNSHIP—The township board, meeting in special session Thursday, appointed Albert Gain, township building inspector, to the post of supervisor.

* * *

Gain will replace Ward Eagle who resigned last week.

Gain has served the township as building inspector since June 1, 1955. Previously he spent 20 years as a custom builder in Michigan.

The new supervisor is 58 years old, married and lives at 23522 Longacre. He had held no community office previous to the inspector's post.

On a motion by Mrs. Elise Avery, trustee, the board also agreed to call a meeting in the near future with Judge Arthur E. Moore of Pontiac, to request a report on progress he has made with regard to obtaining water in dry areas of the township.

* * *

Moore was employed by the board almost a year ago, to speed progress on a water system for two sections of the township.

Mrs. Avery pointed out that Moore has already billed the board for $4,000.

"I think we should do something about this," Mrs. Avery said. "So far we don't know what he has done and have no idea how much more we owe him."

* * *

"If Judge Moore hasn't made any progress, we had better try somewhere else," she added.

At the time Moore was employed by the board, he did not give an estimate of cost of his services and the board set no limit on fees to be paid to him. The $4,000 has not yet been paid.

The board also passed two ordinances. One made provision for the prevention of deposits in roadside drainage ditches and the second would prevent surface drainage waters from entering a sanitary sewage system in Farmington Township.

$1,115 in Petty Cash Missing at Market

Pontiac Police have been asked to investigate the disappearance of $1,115 from petty cash funds at Tom's Market, 888 Orchard Lake Ave.

* * *

The president of the chain store company, Jacob Gelfand, of Detroit, reported the money was stolen between July 24 and Aug. 8.

Police plan to ask several employes who had access to the funds to take lie detector tests next week.

Det. Sgt. John DePauw said petty cash, amounting to several thousands of dollars daily, is kept in an office safe.

Adlai's Quick Humor Flashes in Chicago

CHICAGO (INS)—Adlai Stevenson is having platform trouble, but it has nothing to do with principles of the Democratic Party—it's the kind you stand on.

* * *

Stevenson missed his floor last night in an elevator at the Sheraton-Blackstone Hotel. He got off two floors too early, and had to wait for another car to complete the trip.

Someone asked: "Do you think the convention will give you a platform strong enough to run on?"

Stevenson replied: "I don't know if I'll get one strong enough to stand on, but apparently I can't get one strong enough to rise on."



SEEKS PEACH CROWN—Sharon Rossbach, Miss Utica of 1956, will represent her city in the Peach Festival's queen contest at Romeo High School next Tuesday at 8 p.m. Daughter of Mr. and Mrs. Livingston Rossbach, 45244 Deschon St., she may be the chosen one to reign over the 24th annual celebration at Romeo and share in pre-festival activities. The contest is in charge of Mrs. M. T. Cummiskey of Romeo.

News in Brief

John Veeder, 31, of 20511 Lexington, Ferndale, waived examination and was bound over to Circuit Court on a charge of carrying a concealed weapon. He was remanded to the Oakland County Jail under $2,000 bond following arraignment before Oak Park Justice William F. Nern.

Driving without a license resulted in the payment of $10 in court costs for a Pontiac man yesterday. Albert Grahl, 28, of 728 Oakland Ave., pleaded guilty to the charge at an arraignment before Justice Allen C. Ingle, of Farmington Township.

Pleading guilty to reckless driving, Harry L. Dauberger, 26, of Lake Orion, paid a total of $70 in fine and costs Friday. He was arraigned before Avon Township Justice Luther C. Green.

If your friend's in jail and needs bail, Ph. FE 5-9424 or MA 5-4031. apv—

Do You Have a Carpet Problem? Call Tuson Carpet Serv. FE 5-8103. —Adv.

Headon Smashup Sends 3 to Hospital

Three persons were taken to Pontiac General Hospital last night from a two-car headon crash on W. Montcalm avenue. All are listed in good condition today.

Admitted were driver Esco H. Hurst, 27, of 257 W. Sheffield Ave.; his brother, Roy, 15, of Tazewell, Tenn., and a passenger in the other car, Kay Kirkby, 21, of 240 Orchard Lake Ave.

The other driver, James T. Chandler, 22, of 223 Baldwin Ave., was treated for arm and knee bruises. He told Pontiac Police Hurst's car crossed over the center line.

Hurst said he was driving west on Montcalm at 20 to 25 m.p.h. but could not remember details of the accident, police said.

Avon Township Crash Hospitalizes Both Drivers

Two men are in "fair" condition at the Avon Center Hospital, Rochester today with injuries taken Friday when their cars collided in Avon Township.

John Bigham, 34, of Rochester, is being treated for a fractured pelvis and head injuries; Jerry J. Korinek, 51, of St. Clair Shores, for a fractured neck and multiple lacerations. The collision occurred at the intersection of John R and Hamlin Roads.

Win Approval of High School

Ortonville Plans to Build Next to Brandon Gym for $455,000

ORTONVILLE — A new high school, for which plans were approved by both the Board of Education and the state this week, would cost about $455,000, according to Supt. E. J. Hungerford.

Bids will be taken in about six weeks, he says.

The school would be built adjacent to the gym of the present Brandon elementary building, on a 53-acre site. Its boiler room will join the present one, utilizing the present smokestack.

Enclosing a court of 89 by 53 feet, the building would receive light from it for interior rooms.

Besides the administrative suite, which will include offices of the superintendent and principal, there will be secretarial, nurses and teachers rooms, two counsellors rooms, and a book and paper storage room.

Industrial arts, crafts and library space will be provided. Two practice rooms will adjoin the one main music room. Students will be served in shifts, according to Hungerford, in the cafeteria which will measure 41 by 49.

Commercial, chemistry and biology rooms are planned, along with eight other classrooms.

Owners Are Honored on 100-Yr.-Old Farm

ROCHESTER—One of the 234 Michigan Farms which has been in the same family for a century is the David Butts Farm of 160 acres at 685 South Rochester Rd.

The farm acreage is located both in Avon Township and the Village of Rochester, just south of the M150 bridge.

Mrs. C. W. Case and Mrs. Merril Cross of Detroit are the present owners of the farm,and daughters of the late Mrs. Julia Butts who recently passed away.

Mrs. Case occupies the remodeled brick home and her daughter, Mrs. F. Hugh Wilson and granddaughter, Laura Lou Wilson, who reside at 124 South St. are the fourth and fifth generations of the original owners to have lived on the farm.

The family was honored at a Detroit Edison Co. dinner at Rotunda Inn last evening, prior to the presentation of the Centennial Placque at the 4-H Fair being held on Perry street.

Okay Silver Lake Plat; Board to Go to Confab

WATERFORD TOWNSHIP — Silver Lake Estates subdivision plat has been given temporary approval by the Township Board here. Formerly the Joseph Zdunic farm, the subdivision will include 190 lots.

* * *

All Waterford Township board members have been authorized to attend the Michigan State Township Assn. conference at Crystal Springs, Aug. 23-24.

Lathrup Unit Cancels Meeting on Flooding

LATHRUP VILLAGE — A meeting of the city commission, planned for tonight to take care of business left from Monday, has been cancelled because three commissioners are reportedly out of town.

About 40 residents attended the Monday meeting in reference to basement flooding, but were not heard after the three commissioners present disagreed over firing of the city administrator.

Sixteenth Year Is Sweetest for Judy

MILFORD — Sixteen is definitely the sweetest year of Judy Crawford's young life.

For a week she had reigned as queen of the 4-H Fair at Pontiac, which ends late this afternoon, and she will officially be the queen until the fair is held again next year.

Judy, who lives with her parents, Mr. and Mrs. Carlton Crawford, won her crown from 21 other pretty contestants.

Born on her dad's 280-acre farm on South Hill road next to Milford, she has from the time she entered kindergarten, won high honors in activities as well as scholastics.

In early February, she was chosen Cherry Pie Queen and was one of the top eight girls selected in the finals at Grand Rapids.

With 34 projects completed, in her six years as a 4-H'er, Judy plans to study art at Michigan State University and Albion College after graduation from Milford High School in Spring, 1958.

At the present, she is editing her school paper, is president of journalism club, treasurer of the Future Teachers of America, and will be vice-president of the junior class next year.

Recently she received a camera for outstanding photographic work.

She won an award this week for making a tailored suit for the dress review at the 4-H fair. The garment will be entered in the state 4-H fair in East Lansing Aug. 28.

Besides Judy, there is Marjie, 14, and Bill, 17, in the Crawford family, who are staunch 4-H members.



QUEEN AND HER MOTHER — Judy Crawford and her mother talk of the thrills of being 4-H queen. Judy, 16, has reigned over the 4-H fair this week.

Royal Oak Man Crashes Tree in Troy Township

Fred H. Huard, 27, of 26115 Groveland, Royal Oak, is in fair condition at St. Joseph Mercy Hospital today with injuries received in an early morning accident in Troy Township.

Police said Huard drove off the road and struck a tree on Wattles road, east of Rochester road.

Clarkston Motorist Gets Broken Leg in Crash

Lawrence D. Burt, 28, of 7217 Andersonville Rd., Clarkston, is in "satisfactory" condition at St. Joseph Hospital today with a broken right leg received in a two-car accident in Waterford Township last night.

Burt told township police he was standing by his car on M59, near Cass Lake Road trying to flag down traffic when another car crashed into his.

Johnny L. Webb, 28, of 446 Orchard Lake Ave., the driver, was treated and released at the hospital for face cuts.

GM Institute Graduates 939

33 From Pontiac Area; Kyes Paints Optimistic Picture of Future

An optimistic picture of the future, characterized by rapidly accelerating progress, unprecedented technological advances—and increased emphasis on human relationships was forecast last night to the graduating class of General Motors Insitiute.

* * *

The speaker was Roger M. Kyes, group vice president and a director of General Motors, who talked on "New Dimensions in Management" before 939 seniors, 33 of them from Pontiac.

Kyes called specifically for intellectual leadership against those who "falsely represent business as an evil, destructive force against the public good."

Citing the stimulating effects of rising incomes, swelling suburban living, better values for the customer dollar and the tremendous highway program, Kyes said:

"I am quite certain you will see the day when it will be the usual thing for a family to own two, or even three cars; when a production level of 100 million cars a year will not be unusual."

The GM executive said the country is at the beginning "of a revolution in technology" but that "the art and science of management" will have to improve pace if the promises for future progress are to be fully realized.

* * *

Kyes said tomorrow's management leaders should be research minded with an eternal "inquiring mind" approach, capable of making informed decisions, ever alert to the public needs and welfare, and capable of leadership in thought as well as action.



MR. AND MRS. H. E. KNOWLTON

Lois Marie Marklewitz Wed in Lace, Antique Silk

ROCHESTER—St. Paul Methodist Church here was the scene of the recent afternoon wedding of Lois Marie Marklewitz and H. Edward Knowlton, both of Rochester.

Mrs. LaVerne Marklewitz of Castel street and Harold Marklewitz of Mark street, Pontiac, are the parents of the bride. The bridegroom's parents are Mr. and Mrs. G. K. Knowlton of Harrington avenue.

Three hundred guests watched Lois Marie walk down the aisle in a ballerina length gown of Chantilly lace and antique silk. Her fingertip veil fell from a seed pearl and lace cap. She wore a pearl necklace and the bridal bouquet was formed of white carnations and a center corsage of pink rosebuds.

Matron of honor was Mrs. Alva Shotwell of Leonard, sister of the bride and Jacqueline Knowlton, sister of the bridegroom, of Rochester acted as bridesmaid.

Serving as best man was Alva Shotwell of Leonard and Donald Howell Jr. of Rochester was groomsman. Bill Knowlton was usher.

After a reception in the church parlors, the couple left for a tour of Northern Michigan and Canada. They will be at home upon their return, at 2738 Monterey, Detroit.

The bride is a graduate of Rochester High and attended Western Michigan College. Edward is a Bay City High graduate and served three years in the Marine Corps.

Dulles Meets President

WASHINGTON (INS) — President Eisenhower conferred with Secretary of State John Foster Dulles today in preparation for their Sunday meeting with top congressional leaders on the Suez Canal crisis.

Milk Strike Looms Over Detroit Area

A new strike to obtain higher prices for dairy farmers was threatened today by the Michigan Milk Producers Assn.

* * *

A committee representing dairymen in the eastern half of the state has turned down a federal proposal to lower milk prices on Sept. 1 and recommended milk be withheld from the market if a better price is not given.

The Federal Department of Agriculture has recommended a price of $4.80 per hundredweight effective next month.

Glenn Lake of North Branch, MMPA president, said the figure is well below the cost of production.

Dairymen currently receive $5 per hundredweight for class 1 (drinking) milk. This price was set after a strike last March.

* * *

The MMPA says it represents 85 per cent of the dairy farmers supplying milk to the Detroit market.

Oxford Burglars Goof; Miss Taking Store Cash

Beer, meat, and bread was taken, but $60 in cash was left behind, in a breakin of an Oxford Township store yesterday, Oakland County Sheriff's deputies said today.

The incident occurred at the Felax Town & Country Store at 1207 S. Lapeer Rd. Deputies reported the money was apparently overlooked. Desks in a rear office had been ransacked.

County Deaths

Mrs. Howard Burgess

ROCHESTER—Service for Mrs. Howard (Lillian L.) Burgess, 120 East Third, who died early this morning at Avon Center Hospital after a brief illness, will be at St. Andrew Catholic Church Monday at 10 a.m. with burial in Mt. Avon Cemetery.

Rosary will be recited at Pixley Funeral Home at 8 p.m. Sunday.

Born in Detroit, in 1872, she had lived here for 40 years.

Surviving are her husband; two daughters, Mrs. Marjorie Meier of Detroit, and Mrs. Nila McMillan of Rochester; a son, Kenneth of Rochester; and a granddaughter, Narice Meier of Atlanta, Ga.; a sister, Mrs. Ruth Groenwald of Detroit, and several nieces and nephews.

Mrs. Ernest L. Dickinson

ROCHESTER — Service for Mrs. Ernest L. (Grace) Dickinson, who died yesterday at Lakeview Convalescent Home following several months ill health, will be Monday at 1:30 p.m. at Pixley Funeral Home. Burial will be in Mt. Avon Cemetery.

Born Jan. 14, 1875, in Ypsilanti, she had lived in Rochester for the past 40 years. She belonged to the Pentecostal Church.

Surviving are three daughters, Mrs. Florence Gayfield, and Mrs. Ada Knickabocker, both of Rochester, and Mrs. Ella Rittersdorf of Holly; four grandchildren; three great-grandchildren; one brother, Bert Davis of Adrian, and a sister, Mrs. Clara Woodruff of Oscoda.

Cynthia A. VoVillia

DRAYTON PLAINS — Service for three-weeks-old Cynthia Ann VoVillia, daughter of Mr. and Mrs. Elton VoVillia of 2463 Pauline, will be at 10 a.m. Monday from Coats Funeral Home, 3141 Sashabaw. Burial will be in Drayton Plains Cemetery. The infant died yesterday in St. Joseph Mercy Hospital, Pontiac.

Surviving besides the parents are four brothers, John, James, Robert and Richard, all at home; and the grandparents, Mrs. Ethel VoVillia and Mr. and Mrs. H. A. Moist of Dayton, Ohio.

William H. Campbell

MILFORD — Service for William H. Campbell, 76, of 2323 Dean Dr., will be at 3 p.m. Monday from the Richardson-Bird Chapel, Milford, with burial in Highland Cemetery. Mr. Campbell died yesterday in University Hospital, Ann Arbor.

A 24-year resident of Oakland County, he is survived by his wife, Mamie; three sons, Maxwelton of Highland Park, Marwood I. of Pontiac and Wayne H. Campbell of California; three grandchildren and a great grandchild.

Hardin Jeans

LAPEER—Service and burial for Hardin Jeans, 48, 194 West Nepessing St. here, will be held in Troy, Mo., where his body is being last night at his residence. His body will be at the Baird Funeral sent on Sunday. Mr. Jeans died Home here until noon Sunday.

An employee of the Detroit Edison Co. for the past 19 years, he had served in the U.S. Navy in World War II. Mr. Jeans is survived by his father, Rollie Jeans of Troy, Mo.; a daughter, Mrs. Joan Spohn and a granddaughter, Jodie, both of Lapeer; and one sister, Mrs. Opal Shulte of Troy, Mo.

Allen E. Rickel

KEEGO HARBOR—Service for Allen Erwin Rickel, 17, of 1801 Sylvan Glen, will be at 1 p.m. Tuesday in Trinity Methodist Church, with burial in Evergreen Cemetery. His death occurred yesterday at his home. Allen's body will be at the C. J. Godhardt Funeral Home until noon Sunday.

Surviving are his parents Mr. and Mrs. Vern Rickel; three brothers, Lynn E., of Walled Lake, Vern E. Jr. of Dayton, Ohio, and Carl Leroy of Keego Harbor, and two sisters, Vivian Rickel of St. Petersburg, Fla., and Eleanor M. of Keego Harbor.

Business Notes

Lester Oles and Harvey W. Perry, both of Pontiac, recently attended a conference in New York City of leading representatives of the State Farm Automobile Life and Fire Insurance companies. Purpose of the meeting was to honor top agents for outstanding sales achievements during the past year.

Stiles Garden Club to Picnic Monday

AVON TOWNSHIP — Stiles branch of the Women's National Farm and Garden Assn. will hold its annual potluck picnic Monday at the home of Mrs. Frank Gronski, 6821 Westaway. Mrs. Carl Smith, hospitality chairman, will conduct a short business meeting with members of her committee.

Chrysler Sees Boom in Sales for Next Year

DETROIT (AP)—The auto industry next year may equal or surpass record-breaking 1955, L. L. Colbert, president of Chrysler Corp. said yesterday.

* * *

Colbert told a dealers' preview of the company's 1957 model cars that it plans to "put more steam than never before" behind promotiton of Plymouth cars, its lowest priced line.

Referring to sales generally for next year, Colbert said recent surveys show consumers are more optimistic about business conditions than any time in the last three years.

He adds: "Consider the fact that more than 18,000,000 persons have bought new cars in the last three years and a lot of these will be potential customers for new cars in 1957."

* * *

Another good indication of good business ahead, he said, "is the steady demand for used cars and the firmness of used car prices."

To supply free drinks for tourists, Kilkee, Erie, is erecting a drinking fountain on its foreshore.

MARKETS

Produce

DETROIT PRODUCE

DETROIT, Aug. 4 (AP)—Prices paid for locally grown No 1 and fancy grade produce at the Detroit Farmers Market were:

FRUITS—Apples, Dutchess, No 1, 2.25-2.75 bu; apples, Red Bird, fancy, 4.50 bu; No 1, 3.50-4.00 bu; apples, Transparent, fancy, 4.50 bu; No 1, 3.50-4.00 bu. Blackberries, No 1, 10.00 24-qt case. Cherries, Sweet, No 1, 7.25-8.00 16-qt crate. Currants, No 1 5.00-5.50 16-qt case. Raspberries, black No 1, 6.75-7.50 24-qt crate; raspberries, Red, No 1, 7.00-7.50 24-qt crate.

VEGETABLES, MISC.—Beans, Green, flat, No 1, 1.25-1.75 bu; beans, Green, round, No 1, 1.50-2.00 bu; beans, Kentucky Wonder, No 1, 5.00 bu; beans, Wax, No 1, 1.75-2.25 bu; beans, Roman, No 1, 3.00 bu. Beets, No 1, 80-1.00 doz bchs; beets, topped, No 1, 2.00-2.50 bu. Broccoli, No 1, 2.00-2.50 ½-bu. Cabbage, Curly, No 1, 2.50 bu; cabbage, Red, No 1, 1.50-2.00 bu; cabbage, Sprouts, No 1, 1.00-1.25 bu; cabbage, Standard Variety, No 1, 1.00-1.50 bu. Carrots, topped, No 1, 2.00-2.50 bu; carrots, No 1, 75-80 doz bchs. Cauliflower, No 1, 2.25-2.75 doz. Celery, No 1, 3.00-4.00 crate; celery, No 1, 1.00-1.25 doz stalks. Corn, Sweet, fancy, 3.00 5-doz bag; corn, Sweet, No 1, 2.00-2.50 5-doz bag. Cucumbers, No 1, 4.00-4.50 bu; cucumbers, Dill Size, No 1, 4.25-4.75 bu; cucumbers, Pickling Size, No 1, 6.00-6.50 bu; cucumbers, Slicers, fancy, 3.25 bu; No 1, 2.50-3.00 bu. Dill, No 1, 1.00 doz bchs. Eggplant, No 1, 1.75-2.00 pk bskt; eggplant, No 1, 2.25-3.00 ½ bu; eggplant, Jang Type, No 1, 2.50 pk bskt. Kohlrabi, No 1, 1.25-1.50 doz bchs. Leeks, No 1, 1.50-2.00 doz bchs. Onions, Dry, No 1, 3.75-4.25 50-lb bag; onions, Green, No 1, 75-85 doz bchs. Parsley, Curly, No 1, 80-1.00 doz bchs; parsley, Root, No 1, 1.00-1.25 doz bchs. Peppers, Cayenne, No 1, 1.75-2.00 pk bskt; peppers, Hot, No 1, 2.25-3.75 bu; peppers, Fancy, Sweet, 6.00 bu; No 1, 3.00-3.25 bu. Potatoes, new, No 1, 2.50-3.00 50-lb bag. Radishes, Red, fancy, 1.00 doz bchs; No 1, 70-80 doz bchs; radishes, White, fancy, 1.00 doz bchs; No 1, 70-80 doz bchs. Rhubarb, outdoor, No 1, 60-75 doz bchs. Squash, Acorn, No 1, 4.00-4.50 bu; squash, Italian, No 1, 1.25-1.75 ½-bu. Tomatoes, hothouse, No 1, 2.00-2.50 8-qt bskt; tomatoes, outdoor, fancy, 3.00 pk bskt; tomatoes, outdoor, No 1, 2.00-2.50 pk bskt. Turnips, No 1, 1.00-1.50 doz bchs; turnips, topped, No 1, 1.50-2.00 bu.

LETTUCE AND SALAD GREENS—Endive, No 1, 1.50-2.00 bu; endive, bleached, No 1, 2.25-2.75 bu. Escarole, No 1, 1.50-2.00 bu; escarole, bleached, No 1, 2.25-2.75 bu. Lettuce, Bibb, No 1, 1.00-1.50 pk bskt; lettuce, Boston, No 1, 2.75-2.75 bu; lettuce, Head, No 1, 1.00-1.25 bu; lettuce, Head, No 1, 2.00-2.50 3-doz; lettuce, Romaine, No 1, 1.50-2.00 bu.

THE PONTIAC HOUSING COMMISSION will entertain bids on 138 bare-rooted nursery grown trees, 1¼" to 2" in diameter, to be delivered approximately October 15, 1956. Closing date for bids will be 2:00 p.m. Tuesday, August 28, 1956.

For specifications contact the Pontiac Housing Commission, 535 Branch Street, Pontiac, Michigan. FE 5-2220.

ROY B. MacAFEE, Executive Director.

August 9, 1956. Aug. 11, 1956

STATE OF MICHIGAN—In the Probate Court for the County of Oakland, Juvenile Division.

In the matter of the petition concerning Baby Boy Allred also known as Jerry Allred, minor. Cause No. 14754.

To Madalon Allred, mother of child.

Petition having been filed in this Court alleging that the present whereabouts of the mother of said child is unknown and the said child is dependent upon the public for support and that said child should be placed under the jurisdiction of this Court.

In the name of the people of the State of Michigan, you are hereby notified that the hearing on said petition will be held at the Juvenile Court, Oakland County Service Center, Court House Annex, 1200-B West Blvd., in the City of Pontiac, in said County, on the 21st day of August A.D. 1956, at nine o'clock in the forenoon, and you are hereby commanded to appear personally at said hearing.

It being impractical to make personal service hereof, this summons and notice shall be served by publication of a copy one week previous to said hearing in The Pontiac Press a newspaper printed and circulated in said County.

Witness, the Honorable Arthur E. Moore, Judge of said Court, in the City of Pontiac in said County, this 9th day of August A.D. 1956.

Seal ARTHUR E. MOORE, Judge of Probate.

A true copy GEORGIENA R. MURTHA, Probate Register, Juvenile Division.

Aug. 11, 1956

Desire to rent location in downtown Pontiac suitable for Men's Clothing Business.

Will also consider purchase of established business now selling men's merchandise or men's and women's combined.

Write Box No. 9 Pontiac Press



SWIM AWARDS — Over a hundred ribbons to be given in events at the Waterford Township swimming tournament Sunday from 2:30 to 4:30 p.m. at Pontiac Lake Recreation Area are eyed by Mrs. Robert Snyder. She, as secretary of the township's recreation department, typed event names on each ribbon. Behind her are some of the 50 medals and 20 trophies also being offered. About 200 swimmers entered last year, and 300 parents watched. The meet is open for 7 to 15 year old youngsters in one group of events, and from 15 up in other events.

65,000 SQ. FT. FACTORY

MICHIGAN. PRICE $130,000 ON EASIEST TERMS. REPLACEMENT VALUE, $374,000. EVERYTHING IS IN TIP-TOP CONDITION. INSIDE RAILROAD, 6-CAR CAPACITY. SIDING IS CAR DECK HEIGHT. NOW VACANT AND READY TO GO. IDEAL LOCATION ON TOLEDO-ANN ARBOR R.R. AND LAKE MICHIGAN, IN EXCELLENT LOW PRICE LABOR MARKET. NEW SPRINKLER SYSTEM AND BUS DUCT. PERFECT FACTORY LAYOUT FOR FURNITURE, TRAILERS, MILLWORK, CLOTHING, FOOD, SPECIALTIES, ETC.

GET DETAILS . . .

"The Bird to See . . ."

realtor ward e. partridge

1050 W. Huron St. Ph. FE 4-3581

Death Notices

BALL, AUG. 11, 1956, BESSIE, 107 N. Sanford St., age 66; beloved wife of Frank Ball; dear mother of William Ball. Funeral service will be held Tuesday, Aug. 14, at 1:30 p.m. from the Huntoon Funeral Home with interment in White Chapel Cemetery. Mrs. Ball will lie in state at the Huntoon Funeral Home after 7:30 o'clock this evening.

BURKE, AUG. 9, 1956, AUGUST, 180 E. Washington St., Coldwater, Mich., formerly of Pontiac, Mich., age 80; dear father of Ellsworth Burke and Mrs. Ethel Morrissey. Funeral service will be held Monday, Aug. 13, at 2 p.m. from the Pursley Funeral Home with Dr. Tom Malone officiating. Interment in Oak Hill Cemetery. Mr. Burke will lie in state at the Pursley Funeral Home.

CAMPBELL, AUG. 10, 1956, William H., 2232 Dean Dr., Milford, age 76; beloved husband of Mamie Campbell; dear father of Maxwood I. and Wayne Howard. Funeral service will be held Monday, Aug. 13, at 2 p.m. from the Richardson-Bird Chapel with interment in Highland Cemetery. Mr. Campbell will lie in state at the Richardson - Bird Funeral Home, Milford.

RICKEL, AUG. 10, 1956, ALLEN Erwin, 1801 Sylvan Glen, Keego Harbor, age 17; beloved son of Mr. and Mrs. Vern C. Rickel; dear brother of Vivian, Lynn E., Eleanor M., Vera E. and Carl Leroy Rickel. Funeral service will be held Tuesday, Aug. 14, at 1 p.m. from the Trinity Methodist Church with Rev. Perry Thomas officiating. Interment in Evergreen Cemetery. Allen Rickel will lie in state at the C. J. Godhardt Funeral Home and may be seen after 12 p.m. Sunday. Funeral arrangements by the C. J. Godhardt Funeral Home, Keego Harbor.

VoVILLIA, AUG. 10, 1956, CYNthia Ann, 3463 Pauline, Drayton Plains; beloved infant daughter of Mr. and Mrs. Elton VoVillia; dear sister of John, James, Robert and Richard VoVillia. Funeral service will be held Monday, Aug. 13, at 10 a.m. from the Coats Funeral Home with Rev. George Halk officiating. Interment in Drayton Plains Cemetery. Baby Cynthia will lie in state at the Coats Funeral Home, 3141 Sashabaw Rd., Drayton Plains.

Card of Thanks 1

WE WISH TO THANK OUR MANY friends and relatives for their kind expressions of sympathy and their cards and flowers during the recent death of William H. Woodbeck. Many thanks to those connected with the Daniel Mfg. Co.; UAW-CIO 771 and National Twist Drill; and a special thanks to the Rev. Alfred E. Eeddy. Also the John Plumelfelt Funeral Home of Oxford. Mrs. William Woodbeck and Children.

I WISH TO THANK MY MANY friends for their kindness and sympathy during the illness and death of my beloved wife, Nannie Barnsfield, for beautiful flowers donated; also thanks to Coates Funeral Home for kindness and excellent service. God bless all. Husband, James Barnsfield.

In Memoriam 2

IN LOVING MEMORY OF ETHEL Young, who passed away Aug. 12, 1954.
You left sweet memories to blossom;
Bearing fruit for the years to come.
In the lives of those who loved you,
Precious memories of days that are gone.
Sadly missed by Howard and Russell Wilson.

IN LOVING MEMORY OF HENRY Gallardo who passed away Aug. 9, 1955.
Not dead, but passed beyond
The mist that binds us here
Into the newer, larger life
Of that unclouded sphere.
Dearly missed by his mother brothers and sisters.

IN LOVING MEMORY OF HENRY Gallardo, who passed away one year ago today.
A wonderful husband, man and guide;
One who was better, God never made.
A wonderful worker, so loyal and true.
One in a million, that husband was you.
Just in your judgment, always right,
Honest and liberal ever upright.
Loved by your friends, and all who you knew.
A wonderful husband, that husband was you.
Loved and sadly missed by Mrs. Henry Gallardo.

Flowers 3

DUNSTAN'S FLOWERS
2484 W. Huron FE 2-8361

Funeral Directors 4

AIR AMBULANCE GROUND
Pursley Funeral Home FE 4-1211

COATS FUNERAL HOME
Complete facilities, OR 3-7797
Drayton Plains — Waterford Twp.

Donelson-Johns
FUNERAL HOME
"DESIGNED FOR FUNERALS"
SPARKS-GRIFFIN CHAPEL
Thoughtful Service FE 2-8841

Voorhees-Siple
FUNERAL HOME
Ambulance Service Plane or Motor
FE 2-8278

Cemetery Lots 5

WHITE CHAPEL, OLD SECTION three graves, $150, six for $270 LI 2-2167.

The Pontiac Press
FOR WANT ADS
DIAL FE 2-8181
From 8 a.m. to 5 p.m.

All errors should be reported immediately. The Press assumes no responsibility for errors other than to cancel the charges for that portion of the first insertion of the advertisement which has been rendered valueless through the error. When cancellations are made be sure to get your "kill number." No adjustments will be given without it.

Closing time for advertisements containing type sizes larger than regular agate type is 12 o'clock noon the day previous to publication.

Transient Want Ads may be cancelled up to 9:30 a.m. the day of publication after the first insertion.

CASH WANT AD RATES

Lines	1-Day	3 Days	6 Days
2	$1.80	$1.86	$2.76
3	1.59	2.70	3.96
4	1.92	3.48	5.04
5	2.25	4.26	6.09
6	2.70	4.86	7.20
7	3.15	5.67	8.40
8	3.60	6.48	9.60
9	4.05	7.29	10.80

BOX REPLIES

At 10 a.m. Today there were replies at the Press office in the following boxes:

1, 2, 3, 4, 5, 6, 9, 10, 16, 20, 22, 23, 25, 26, 28, 34, 35, 43, 44, 56, 58, 70, 73, 74, 78, 79, 80, 82, 84, 85, 88, 113.

Help Wanted Male 6

ACCOUNTANTS (AUDITORS) $4,636 to $6,292. Positions found locally. Requires college with courses in accounting or an equivalent of education and experience. Obtain application for examination from nearest Michigan Employment Service Office or write Michigan Civil Service, Lansing 13.

YOUR LIFE'S MADE EASIER through Classified Ads. To solve everyday problems quickly, dial FE 2-8181.

Help Wanted Male 6

A-1 BUMP MAN WITH REFERences. Apply E. & F. BUMP & Paint Shop, 21 Wesson St.

A FEW
Mechanically inclined men who are interested in better than average pay and unlimited working hours. Call 1064 W. Huron between 10:30 and 12:00.

BRICK LAYER AND FINISH CARpenter wanted. FE 5-1284 after 6 p.m.

BUMPER AND PAINTER, FIRST class. No others need apply. Dutch's Collision Service, 5526 Elizabeth Lake Rd. FE 4-0144.

CARPENTER EXPERIENCED roughers, steady work for right men, Carroll Acres, Pontiac Trail at Decker Rd.

CAB DRIVERS, STEADY AND part time, nights, 101 W. Huron.

CAB DRIVERS, STEADY AND part time, 25 or older. Apply 2 to 6 p.m. 436 Orchard Lake.

CARPENTER CONTRACTOR, crew available. Rough and finish for custom home. STillwell 1-8973 or PRescott 8-4928.

CARPENTER CREWS AND CEment crews for remodeling. FE 4-2575.

Experimental Mechanic
OPENING FOR MAN WITH CREATIVE ABILITY, CAPABLE OF MAKING TEST MODELS. ASSEMBLY AND TESTING OF MACHINERY.

SALARY
EXCELLENT WORKING CONDITIONS.
PAID LIFE INSURANCE.
HOSPITAL AND MEDICAL BENEFITS
RETIREMENT PLANS.
MA 4-1586

DRILL AND MILL OPERATOR. Must grind own drills and do some bench work. Tool maker exp. on fixtures and all around machine work. Long aircraft program. Plenty of overtime. McGREGOR MFG. CORP. MI 4-3540 2975 E. Maple Rd. B'ham

DIE MAKER WANTED. JOB shop experience. Micro Tool & Gauge, 23363 Telegraph Rd., between 9 and 10 Mile Rd.

GUARANTEED WAGES
Steady work for exp. body man, with tools. Inquire at 22 Auburn.

EXP. MACHINE BUILDERS AND machine builder helpers. Day shift. Apply in person. Murray-Way Corp., 1½ Mile East of Woodward on Maple Rd., Birmingham.

EXPERIENCED TOOL AND DIE makers. Apply in person. Thomas Die and Stamping Co., 2170 E. Walton Blvd.

GOOD FUTURE
Interesting outside work, in Oakland county as insurance inspector for large national co. No selling or collecting, must be age 22 to 28 and high school graduate, salary, bonus, expenses and all fringe benefits. Call FE 5-9248 or after 5:00 and Sat. FE 5-0080.

Here Is Pleasant Work for the Right Man!
MUST ENJOY WORKING WITH BOYS AND MEETING PEOPLE. SALARY AND CAR ALLOWANCE.
APPLY IN PERSON TO MR. MCCULLY, CIRCULATION DEPT., PONTIAC PRESS. NO TELEPHONE INTERVIEWS.

HANDY ALL AROUND MAN FOR boat livery. "Must" have good habits. 1523 Rochester Rd., in Lakeville.

INSPECTOR
Who can set up and check small precision parts on a surface plate.
M. C. MFG. CO.
118 Indianwood Rd. Lake Orion

MAN
Wtd. Ful or part time. No exp. necessary. We will train you. 9 N. Telegraph FE 4-2575.

MACHINISTS, EXP. ONLY. SMALL precision parts. Walled Lake area. EM 3-3091.

PORTER, NIGHTS. APPLY IN person, no phone calls please. Morey's Golf and Country Club, 3200 Union Lake Rd., off Commerce Rd.

REAL ESTATE SALESMAN, LIcense preferred. We need two good go-getters. Must know the Union Lake area. Also need a good lister. For appointment call:
T. G. TROCKE
REALTOR
1648 Union Lake Rd. EM 3-4671

SURFACE GRINDER, GAUGES, jigs and fixtures. Days, 86 Mr. West, Squires Gauge Co. 3784 W. 11-Mile, Berkley.

SALESMAN OR RETIRED BUSINESS MAN
To call on shipping clerks and traffic managers. Commission only. No experience necessary, we will train you. This is solicitation of freight for a truck line. Apply Pontiac Press Box 85.

IF YOU'RE A SALESMAN INTERested in earning up to $240 or more per wk., call FE 2-8250 between 9:30 and 11 for information about our liberal salesman plan. Old established Co. Has opening for 2 producing salesmen.

ORDERLY, EXPERIENCED IN general orderly work, including shaves and hair cuts. Must have own transportation, or live on premises. Steady year 'round position with salary and paid vacation. For appointment call EM 3-4342 between 9 and 5 daily.

PART TIME OUTSIDE SALESman. Apply in person, Slaybaugh's, 830 Oakland.

RADIO, TV REPAIR MAN, MUST be good bench man. MA 5-2221.

SALESMEN, HERE IS A RARE opportunity for a few clean-cut, well spoken men to round out a fast growing organization in our sales dept. Liberal salary and high bonus. Rapid advancement for hard workers. Apply in person 9-12 Mon. and Tues. Belle-Aire Awning Co., 38 S. Saginaw.

SALESMEN
REAL ESTATE
Have opening for alert young men experienced in selling. Plenty of listings, advertising and contacts. Earnings unlimited
MAHAN REALTY CO.
Co-operative Real Estate Exchange
FE 2-0263 1078 W. Huron St.

TOOLMAKER
MACHINISTS
Procession air-craft experimental parts. Must have exp. on close tolerance work. Paid holidays and vacations. Steady work.
M. C. MFG. CO.
118 Indianwood Rd. Lake Orion

TRAILER HELP
Experience and final assembly, saw men, metal men. Apply Holly coach, Holly, Michigan

WTD.: ROUTE SALESMAN FOR established dry cleaning route. $70 weekly salary guarantee plus commission. Some college training preferred. Give complete qualifications and references. Pontiac Press, Box 85.

WANTED BARBER. CALL AT 286 State St.

WANTED: MARRIED, EXPERIenced groom to work in stable. Furn. heated apt. Bill Queen, Metamora Club Stables, Oxford. OA 8-2296 after 6 p.m.

WANTED, EXP. MECHANIC. SALary and commission. This is an opportunity for higher paid mechanic. CHEVROLET GARAGE, NORTHVILLE.

Help Wanted Female 7

ATTENTION HOUSEWIVES
Turn time into dollars. Become an Avon Representative
in your locality. Choose your own hours. For information call FE 4-4508.

A WOMAN WANTED FOR HOUSEwork. FE 2-3221 after 5 p.m. FE 5-7223.

Help Wanted Female 7

Are You Looking for an Unusual Opportunity as Housekeeper?

If so, we believe you will like what we have to offer. Your own private room with television, good salary and Thursdays and Sundays off. We have 3 schoolage daughters and live in Birmingham. References required. Write Box 36, Pontiac Press, for interview.

BEAUTY OPERATOR EXP. GIRL finger waving and styling, 4½ days, no evenings. Birmingham shop. Good clientel. Midwest 4-6530 or Suns. UNiversity 1-3785.

BOOKKEEPER, EXP. PLEASANT working cond. for furniture store. 6 day week, good salary. See Mr. Block, 25 S. Saginaw.

CAPABLE HOUSEKEEPER AND cook 2 adults. Exc. salary. Pontiac Daily Press, Box 92.

COMPLETE CHARGE
Working parents come in and take over 1 child, 2½ yrs. old. Will accept woman with child who needs home, or exp. housekeepers. References. Apply in person only. 9 to 5, 298 N. Hunter, Elkin Travel Bureau, Birmingham.

CAB DRIVERS, STEADY AND part time, 25 or older. Apply 3 to 6 P.M. 438 Orchard Lk.

DISHWASHER EVES. 5171 DIXIE Hwy., Drayton Plains.

ELDERLY LADY WILL SHARE home with refined middleaged widow. One who is free to leave Pontiac. Rent and utilities free in exchange for services. Gas heat & TV. Ref. exchanged. Pontiac Daily Press Box 62.

EXP. WAITRESS WTD. FOR serving liquor and food. Apply in person between 11 a.m. and 2 p.m. Club Tahoe, 3412 Dixie.

EXPERIENCED WOMAN FOR counter work. Must have own transportation. 1061 W. Long Lake Rd. Off Telegraph.

EXPERIENCED HOUSEKEEPER. Must keep house clean and cook. Come in 3:30, leave after dinner dishes. No Sun work and no laundry. Good references required. Write Pontiac Press Box 58. FE 2-0262.

EXP. WAITRESS WANTED. Night work. 837 Baldwin Ave.

EXP. WAITRESS NIGHTS. MA 5-7551

EARN CHRISTMAS GIFTS. BE hostess for toy demonstrations. OR 3-2542.

EXP. WAITRESS
MI 4-9090.

GRILL GIRL WANTED. BLUE Star Drive-In. 2004 Opdyke. FE 3-9162.

GIRL, 18 DESIRES BABYSITTING. Days. FE 4-2409.

HOUSEKEEPER. POND OF CHILdren. For cooking and general. No heavy cleaning. Stay nights. References. MI 4-4148.

HOUSEWIVES, FULL AND PARTtime. Earn $2 an hour selling hosiery, lingerie, sportswear. Men's and Childrens apparel. FE 8-3937.

Manager
Needed for our childrens department. Exc. salary and bonus arrangement. Apply Manager. Birmingham store
HIMELHOCH'S

PART TIME SALESLADY
Permanent for Thurs., Fri. and Sat. 9:30 to 6 p.m. Experienced preferred. Myer's Jewelry Shop, Tel-Huron Shopping Center.

MIDDLEAGED LADY TO CARE for 2 children. Must live in. FE 8-2334.

MOTHERS HELPER, LIVE IN. Priv. room. MI 4-5762.

OPENING FOR WOMEN WHO wish work full or part time. Good wages. FE 4-4886.

UNUSUAL OPPORTUNITY
Work 2 hrs. during day or early evening, earn at least $75 per wk. NO CANVASSING, NO PARTY DEMS, NO COLLECTION AND NO DELIVERY. Car nec. Call before 12 noon. FE 8-6681.

RELIABLE LADY TO CARE FOR 6 yr. old girl while parents work. Live in. EM 3-3585.

Pontiac Girl to Learn Personnel
Michigan's largest employment agency is looking for a girl between 21 and 26 to train for a position on their staff of personnel interviewers in their Pontiac office. This is extremely high paying & fascinating work and requires someone who enjoys meeting people. We prefer some college training or the equivalent experience in sales or other public contact work. Interviews by appointment. Call Miss Edwards at Graebner's, FE 5-9277.

STENOGRAPHER
Diversified interesting position, experienced, pleasant air conditioned office, liberal employe discount, company paid insurance, 5 day week. Apply Arthur's.

SECRETARY
Unusual opening for good secretary. Pleasant working conditions. Good chance for advancement. Short hand necessary. FE 3-7143. Extension 4, 9 a.m. to 5 p.m.

SALES LADIES FOR GREETING cards, stationery and toys. Bodines, Birmingham, MI 4-1177.

SALESLADIES
Experienced in selling ready to wear, sports and children's wear. Part or full time position. Salary and commission. Apply Arthur's.

TRAINEE FOR SEWING INSTRUCtor. Capable of making her own dresses. A permanent position with salary, paid vacation and insurance plan. Apply Mr. Baker, 177 W. Maple, Birm.

TOY DEMONSTRATORS. GET ON the Christmas band wagon now with "Poly Parties." Sell over 500 toys, holiday gifts, gadgets, plastics. Housewares and Texasware. Profits to 50 per cent. Prompt and efficient local delivery. Beautiful year 'round line. Hostess catalogs, premiums and sales aids. Limited openings. No contracts—no bonds — unlimited territory. Call FE 4-8466 or Jefferson 5-2040.

TOY DEMONSTRATOR
Earn exceptional money with our line of 1650 items in toys, housewares and gifts. Highest commission. Ideal credit plan. Catalogs. No investment to start. Empire 3-3787.

WAITRESS WANTED: INQUIRE at Blackies Lunch, between 8:00 and 9:00 p.m. 2297 Dixie Hwy.

WOMAN BETWEEN 40 AND 50 TO care for 3 children while father works days. More or home than wages. Call after 3:30 p.m. OR 3-3529.

WANTED EXP. WOMAN UNDER 40 for General housework days. Must have own trans. Bloomfield Hills Area. Good pay. References. Write Pontiac Press Box 86.

WAITRESS EXP. PAU-LOU GRILL. 3517 Elizabeth Lk. Rd.

WAITRESSES AND CURB GIRLS. Butter Cup Drive-Inn, 910 Oakland.

WAITRESS, NIGHTS, APPLY IN person, Toni's Drive Inn, 2790 Auburn Rd., Utica.

WTD. KITCHEN HELP. APPLY Griff's Grill in person, 49 N. Saginaw St.

WTD. PART TIME BOOKKEEPER and stenographer. References required. FE 4-7232.

WANTED GRILL COOK. EXPERIenced. 3517 Elizabeth Lk. Rd.

WOMAN WITH 2 SCHOOL AGE children would like lady to live in, more for home than wages. FE 4-6961, after 6:00.

WOMAN TO CARE FOR 3 YR old girl, Mon. Thru. Friday 8:30 to 4:30 $15. FE 8-8003.

WOMAN TO CARE FOR 2 SCHOOL age children, can live in. MI 4-8108.

WOMAN FOR GENERAL OFFICE work. Must be able to type reasonably well and like detailed clerical work. This is a permanent job, no part time. Box 20 Pontiac Press.

YOUNG WOMAN FOR LIGHT housework and care of 2 children. Must be able to stay nights. FE 7-0472.

YOUNG WOMAN FOR CARE OF children and some light housework. Must stay nights. FE 7-0472.

Help Wanted 8

EXP. RASPBERRY PICKERS, boys and girls not under 14. Call evenings from 8-10 o'clock. FE 4-4029.

Help Wanted 8

COUPLE WANTED, GENERAL housework, floor laundry, assist in care of children 3 and 1. Bloomfield Hills residence on Lake. Private room, bath, air conditioned, TV. Assist cleaning women weekly, starting rate, $300. Annual bonus plan, 2 weeks vacation. Thurs. and every Sun. off. State experience, references. Write Box 74, Pontiac Press.

MAN OR WOMAN
Experienced crew manager or seasoned canvasser desiring a chance to act as crew manager. Exclusive territory of Pontiac and vicinity. Our line sells on sight. Repeat business helps build your future. Write Pontiac Press, Box 32.

MAN OR WOMAN
Pleasant and profitable saleswork. Call on housewives with full line of useful household articles. All easy to sell. High earnings. Lifetime career in your guaranteed territory. Write Pontiac Press, Box 31.

MAN OR WOMAN FOR GOOD Watkins route. We train you. Steady year round. No layoffs. Average $2.50 to $3.00 per hour. Apply in person 150 N. Perry.

NATIONAL ORGANIZATION HAS an opening if you have elementary knowledge of music. FE 4-2359.

REAL ESTATE SALESMEN OR saleswomen for new home project in Pontiac, Waterford and Utica area. Exp preferred. Rose Hill Realty Co, KEnwood 3-8060.

SALESMEN
REAL ESTATE
Unusual opportunity for a hustler, experience preferred, but will train. Crawford Agency, 5314 W. Huron. FE 4-1549 eves. MY 3-1143.

WE HAVE A FEW OPENINGS for male or female canvasers. Age no barrier. Apply 1-3 Mon and Tues. Belle-Aire Awning Co., 38 S. Saginaw.

WANTED, MAN OR WOMAN WITH LATE MODEL CAR TO DELIVER PONTIAC PRESS TO HOMES IN THE B'HAM AREA. APPLY IN PERSON TO MR. MCCULLY, PONTIAC PRESS CIRCULATION DEPT. NO TELEPHONE INTERVIEWS.

Employment Agencies 8A

GRAEBNER'S
1,000
JOBS FOR MEN AND WOMEN
THE NATION'S LARGEST EMPLOYMENT SERVICE, 7 MICHIGAN OFFICES AND OVER 1000 PERMANENT POSITIONS NOW OPEN.

GIRLS

RECEPTIONIST PBX	$250
RECEPTIONIST for lobby	$235
RECEPTIONIST sec'y	$300
RECEPTIONIST cashier	$200
RECEPTIONIST typist	$235
NURSES AID	$180
PURCHASING CLERK	$225
BILLING MACH. opr.	$260
TYPIST 60 WPM	$250
TYPIST 50 WPM	$240
TYPIST 40 WPM	$225
TYPIST 30 WPM	$200
OFFICE TRAINEE, typing	$190
ONE-GIRL OFFICE No shtd.	$285
FIGURE CLERK	
GIRL FRIDAY, light shorthand	$260
SECRETARY trainee	$240
BOOKKEEPING mach opr.	$300
VARIETY TYPIST	$250
SECRETARY to exec	$300
EXP. BOOKKEEPER	$325
GEN. OFFICE typist	$240
STENO-BOOKKEEPER	$275
PRIVATE SECRETARY	$325
SECRETARY to mfg. exec.	$300
SECRETARY no company	$275

MEN

HARDWARE SALES; exp. (2095)	$500
COMPTROLLER; trucking firm — know interstate comm. laws (3013)	$850
TOOL CRIB MAN; exp. in small tools	$350
SENIOR draftsman	$500
TRAINEE food sales, new car furn.	$325
TRAINEE, office mgr.	$300
TRAINEE, accountant	$300
TRAINEE, sales, Car furn.	$300

GRAEBNER'S—Pontiac
313 Pontiac Bank Bldg.
Phone FE 5-9277
GRAEBNER'S—ROYAL OAK
267 WASHINGTON SQUARE BLDG.
PHONE JO 5-4760

BIRMINGHAM OFFERINGS
Immediate full or part time: Secretaries, typist, general office work and experienced saleslediies. Birmingham Employment Service 139 W. Maple, Birmingham, Midwest 4-4284

GENERAL OFFICE
18 years or over. Downtown Pontiac. Needed immediately.
PONTIAC EMPLOYMENT SERVICE
18 W. Huron FE 4-2551

Instructions 9

LEARN TO DRIVE THE SANEWAY AT "SAFE-WAY" DRIVER TRAINING SCHOOL.
Bus. FE 2-2253 Res. FE 8-1648

Work Wanted Male 10

A-1 CARPENTER WORK. NEW & repair. FE 4-4219.

ALTERATIONS, REPAIRS, RECreations, Etc. Ward's Carpentry Service. FE 4-4186.

BRICK, BLOCK AND CEMENT work. FE 4-4773.

BATHROOM REMODELING. Kitchen cabinets, porches, reasonable. FE 2-0309 or FE 5-2904.

BARBER WITH FAMILY WOULD like steady work in Pontiac area. In busy shop. EM 3-3990.

CARPENTER SMALL JOBS. FE 8-3124.

CARPENTRY WORK WANTED, NO job too small or too large. Free estimate. FE 8-3400.

CARPENTER WORK NEW AND repair. FE 8-1917.

CARPENTRY — CABINETS—Formica—Paneling—Finish work — Additions and repairs. EM 3-4775.

CARPENTRY, CABINET WORK, odd jobs, reasonable. FE 2-9552.

CARPENTER WORK ALL KINDS. Reas. John Featherstone. FE 4-1339.

CABINET MAKER AND CARPENter, Kitchen & specialty. FE 4-5000.

CARPENTER AND CABINET work, New and repair. D. B. Murdock. FE 2-7961.

CARPENTER WORK, NEW, OR remodeling. Also cabinet work. OR 3-4957.

CEMENT WORK
Garage floors, driveways, basements, Patios. Cheap labor. MY 2-0702.

EXTERIOR AND INTERIOR painting, reasonable, free estimates. OR 3-3752.

FURN. REMODELED OR REpaired. FE 8-4840.

MAN DESIRES WORK OF ANY kind. FE 4-0227.

MASON WORK, STONE WORK. Odd jobs, FE 8-6068.

MAN, WANTS JANITOR OR ANY kind of work, by week. FE 8-4063.

MARRIED MAN WITH BABY needs job badly. FE 4-3656.

MAN WITH BEST EXPERIENCE in plumbing, complete roofing. Including sheet metal work, is seeking part engagement. Also on weekends. OA 8-3350.

PLASTERING AND PAINTING. New or remodeling work. FE 4-2812.

PLUMBING WORK WANTED. Reasonable. FE 8-1016.

RELIABLE CARPENTER, REmodel, repair or new. FE 8-8235.

RELIABLE WOMAN FOR DAY work. Good reference. FE 8-3771.

SMALL CEMENT AND BLOCK jobs. Also repair. FE 8-0256.

TWO 17-YEAR-OLD BOYS WANT work of any kind. Call FE 2-0329.

YOUNG MARRIED MAN DESIRES STEADY WORK WITH GOOD PAY. PHONE FE 5-1221, DAY WORK.

Work Wanted Female 11

A-1 WASHINGS AND IRONINGS. Pick up and delivery. FE 3-7342.

ALL IRONINGS PICKUP AND DElivery. $5 bu. EM 3-0059.

ALL IRONINGS, $3 A BU. PICKup and delivery. FE 5-8722.

DICTAPHONE SECRETARY AND receptionist desires permanent employment in B'ham area. MI 4-7061.

DAY WORK, EXC. COOK AND ironer. FE 8-2250.

EXPERIENCED ROOFERS equipped. 9 N. Telegraph Rd., between 9 and 11 a.m.

Work Wanted Female 11

GIRL, 17, WANTS BABYSITTING, West Side preferred. FE 2-6173.

HUSBAND AND WIFE WOULD like janitor work eves and weekends. Some experience. OR 3-6782.

IRONINGS, $3 A BUSHEL, PICK up and delivery. OR 3-4700.

LADY DESIRES DAY WORK. OWN transportation. FE 8-0327.

LICENSED PRACTICAL NURSE would like work as supervisor in Rest home. Have had Hospital training. Write Pontiac Press, Box 15.

MIDDLEAGED LADY WANTS 6 day week steady work. Child care and light housekeeping in Pontiac. Fine references. Phone FE 4-3843.

MIMEOGRAPHING, TYPING, SECretarial service. EM 3-3842.

RELIABLE WOMAN FOR DAY work. Good reference. FE 8-3771.

RELIABLE 17 YR. GIRL WOULD like full time baby sitting. E. side preferred home nights. FE 5-7410.

RELIABLE WOMAN FOR BABYsitting. Eves Exc. references. FE 5-3070.

TEEN-AGE GIRL DESIRES BABYsitting evenings and weekends, after 6. FE 2-2820.

WASHING, IRONINGS AND stretching curtains. FE 4-0897.

WOMAN WOULD LIKE BABYSITting in Twin Beach or Commerce Area. EM 3-2160.

WANT NURSES-AIDE JOB, 3 YRS. exp. FE 4-8386.

WASHINGS, IRONINGS AND stretching curtains. FE 4-0897.

WASHINGS AND IRONINGS. PICK up and deliver. Also babysitting. Reasonable. FE 5-1388.

WASHINGS AND IRONINGS, GOOD work. Reasonable. 111 S. Tasmania. FE 2-6866.

WASHINGS-IRONINGS DONE IN my home. Pick-up and deliver. Call FE 5-1910.

WOMAN WANTS RESTAURANT or housework. FE 5-1246.

WIDOW 60, WILL CARE FOR invalid. Some housework. Exp. driver. EM 3-3911.

Building Service 12

AAA FLOOR SANDING
LAYING, FINISHING, QUALITY WORK
C. BUD BILLS, FE 8-3080

A-1 REMODELING, CEMENT & block carports. Free estimates. EM 3-4764.

A-1 ROUGH CARPENTER CREW available. MA 5-2694.

ALL KINDS OF CEMENT WORK. FE 8-3785.

A-1 CEMENT WORK, DRIVEways, sidewalks, floors, parking lots. Curb and gutter. Many yrs. exp. Free estimates. Lincoln 3-2829

A-1 CEMENT WORK
LLOYD MONROE
FE 4-6866

A-1 LAYING, SANDING & FINishing. Licensed contractors. FE 3-7647. Pontiac Hardwood Floor Service.

A COMPETENT LICENSED building contractor. Have one company do all the work and pocket the difference. Liberal terms, of course. Remodeling a fall specialty.
ROBT. CHAPIN, CONSTRUCTION
4701 Dixie Hwy., Drayton Plains
OR 3-1223 OR 3-7014

A CUSTOM HOUSE PLAN SERVice. Any type building plans. EM 3-4831.

A&B TRENCHING
Footings, water line, field tile. FE 5-9091.

ALL KINDS OF CEMENT WORK, reasonable. Floors, drives etc. Bonded. Jensen, FE 2-2340.

BRICK, BLOCK AND CEMENT work. Also chimneys. No job too large. Residential and commercial. Guaranteed work Ph. FE 4-8094.

CARPENTERS CEMENT MEN TO do your repairs and alterations, additions, porches, roofing, siding, basements, garages and breeseways. We will furn. labor only or material only or do the entire job and arrange financing with no money down and 3 to 5 yrs. to pay.
MICHIGAN HOME REMODELERS
3377 W. Huron FE 4-5063

CEMENT IS OUR SPECIALTY. Floors, basements. EM 3-4879.

CUSTOM CARPENTER CONTRACtor. Small crew, rough and finish. Licensed and insured. EM 3-0482.

BRICK, BLOCK, CEMENT WORK & fireplaces. FE 2-2468

CEMENT WORK, ALL KINDS. Free estimates. Northern Cement Contractors, FE 2-7769. Open Sun.

CEMENT & BLOCK
Work. FE 8-0782.

CEMENT WORK
Basements, footings, blk. and cmt. work. Free estimates. FE 4-1830.

CHARLES BURCHAM, FLOOR contractor, laying, sanding, and finishing. 230 Endwell, Walled Lake, MA 4-3449.

CABINET CARPENTER, REMODeling additions. Call after 5. FE 4-0720.

DRYWALL TAPING, GUARANteed work. Free estimates. OR 3-5090.

FLOOR LAYING SANDING, FINishing. 12 yrs. exp. Guar. work. Free estimates. Leo & Bob. FE 2-7595.

ELECTRICAL CONTRACT WIRING and repairing. R. B. Munro Electric Co., 1069 W. Huron.

FLOOR SANDING, OLD FLOORS a specialty. Carl L. Bills. FE 2-0780.

D & M BLDG. SERVICE
ADD A ROOM AT LOW COST. FREE ESTIMATES. ALSO ROOFING, SIDING, ALTERATIONS, KITCHEN CABINETS, AND CUSTOM BUILT GARAGE AND BREEZEWAYS. CALL FE 2-6245; FE 3-7004, EVES., OR 3-2276.

PLASTERING, RESIDENTIAL homes, Repair specialty, OR 3-8146.

GENERAL CONTRACTOR
Residential and commercial, from basement to roof. Modernization, alteration, additions, complete building service, easy terms. Roger A. Authier Construction Co., EM 3-4825.

GENERAL BUILDING REPAIR. Brick, stone, cement work. Plastering and tile work. FE 4-2390.

HEATING SPECIAL
Get your heating systems, chimneys, fireplaces cleaned and repaired now. Chimneys rebuilt and built new, also gas chimneys and chimney baskets installed. Outdoor grill built to order, walls and coping repaired. Local registered Co, FE 8-3701.

HOUSE MOVING FULLY equipped, FE 4-3460. L. A. Young.

GUARANTEED ROOFS — ALL kinds. Est. 1918. Hugus Marsh, 353 N. Cass. FE 2-3021. FE 2-8046

JOS FLEMING, FLOOR LAYING, sanding, finishing 185 Edison. Ph. FE 2-4405.

LICENSED CEMENT WORK. Drives, floors, patios, etc. Free estimates, FHA terms. FE 8-0044 or FE 8-2397.

NO DIGGING. FREE ESTM. Guaranteed. MIDWEST Water Proofing, LI 2-4749.

PLASTERING, CEMENT AND block laying, OR 3-7117.

PLASTERING, FREE ESTIMATES. MA 5-4952.

R. G. SNYDER FLOOR LAYING. Sanding and finishing. Phone FE 8-0592.

ROOFING, SIDING STORM WINdows, FE 8-3801.

ROOFING WORK
New or repairs, mopping of asphalt roofs. 22 yrs. exp. Prices reasonable. FE 5-3701.

ROOF REPAIRS
Eavestroughing — FE 4-0444.

SIDEWALKS, DRIVEWAYS AND cement work of all kinds. OR 3-9082 before 7 a.m. or after 5 p.m.

TREE TRIMMING. TREE SURgery. FE 4-9137. Also removal.

TRENCHING AND BULLDOZING
R. D. Tompson FE 4-6841

Building Supplies 12A

FOR SALE: 1200-12x16 CEMENT blocks. Cheap. Phone EM 3-4467.

REACH CASH CUSTOMERS through Classified Ads. Call FE 2-8181.

Work Wanted Female 11

GIRL, 17, WANTS BABYSITTING, West Side preferred. FE 2-6173.

HUSBAND AND WIFE WOULD like janitor work eves and weekends. Some experience. OR 3-6782.

IRONINGS, $3 A BUSHEL, PICK up and delivery. OR 3-4700.

LADY DESIRES DAY WORK. OWN transportation. FE 8-0327.

LICENSED PRACTICAL NURSE would like work as supervisor in Rest home. Have had Hospital training. Write Pontiac Press, Box 15.

MIDDLEAGED LADY WANTS 6 day week steady work. Child care and light housekeeping in Pontiac. Fine references. Phone FE 4-3843.

MIMEOGRAPHING, TYPING, SECretarial service. EM 3-3842.

RELIABLE WOMAN FOR DAY work. Good reference. FE 8-3771.

RELIABLE 17 YR. GIRL WOULD like full time baby sitting. E. side preferred home nights. FE 5-7410.

RELIABLE WOMAN FOR BABYsitting. Eves Exc. references. FE 5-3070.

TEEN-AGE GIRL DESIRES BABYsitting evenings and weekends, after 6. FE 2-2820.

WASHING, IRONINGS AND stretching curtains. FE 4-0897.

WOMAN WOULD LIKE BABYSITting in Twin Beach or Commerce Area. EM 3-2160.

WANT NURSES-AIDE JOB, 3 YRS. exp. FE 4-8386.

WASHINGS, IRONINGS AND stretching curtains. FE 4-0897.

WASHINGS AND IRONINGS. PICK up and deliver. Also babysitting. Reasonable. FE 5-1388.

WASHINGS AND IRONINGS, GOOD work. Reasonable. 111 S. Tasmania. FE 2-6866.

WASHINGS-IRONINGS DONE IN my home. Pick-up and deliver. Call FE 5-1910.

WOMAN WANTS RESTAURANT or housework. FE 5-1246.

WIDOW 60, WILL CARE FOR invalid. Some housework. Exp. driver. EM 3-3911.

Business Services 13

AIR - COOLED ENGINES Repaired. Saws, shears, knives and etc. sharpened. Free pickup and delivery. FE 2-6873. 68 Lincoln.

ALL MAKES OF FOUNTAIN PENS repaired by factory trained men at our store. General Printing & Office Supply Co., 17 W. Lawrence St. Phone FE 3-0138.

APPLIANCE SERVICE
We service all makes of automatic washers, wringer washers, refrigerators, Radios, cleaners and all types of small appliances. ROY'S, 99 Oakland Ave. FE 3-4021.

ACE TREE SERVICE REMOVAL and trimming. Get our bid. FE 2-7188.

APPLIANCE REPAIR, WASHING machines and vacuum sweepers. Thyle Electric, 382 N. Johnson. FE 4-5169.

BLOOMFIELD WALL CLEANERS. Walls and windows. Reasonable. Free est., no obligations. FE 2-1631.

B & F PLUMBING & HEATING Co., 371 Auburn. Phone Days, FE 8

Rent Apts. Furnished 33

LARGE FURN. APT. FOR 1, 66 6 wk. 21 Jacobes, FE 5-6667.

LARGE HOUSETRAILER APT. Nearly new. FE 2-1716 after 6 or Sat.

LATE MODEL 40' HOUSETRAILER, 2 bedrooms & bath. 229 E. Walton. Inquire at office.

LAKE ORION, NEW FURN. APT. Available now, with boat. Middle age or young couple. No children. Laundry of pets. References required. MY 3-5783.

MODERN, AUTO. HOT WATER and heat. 1 bedroom, White Lake area. MU 4-2867.

MODERN 3 ROOM BASEMENT apt. Private entrance & shower. $12.50. Also 2 room for lady, $10. Nice for pensioned or welfare lady. Near town. 9 Willard.

NEWLY DECORATED, PARTLY furnished, Centrally located. MY 3-0940.

NEAR TEL-HURON. DELUXE, 3 room. Adults. Reasonable. Inquire 864 Glendale.

NICE CLEAN FURN. APT. 2 blocks to town. Adults only. 85 Douglas.

NEW APT. NEW FURN. LARGE 3 rms. and bath. Heat furn. $100 mo. 1003 W. Maple, Walled Lake. MA 4-2141.

PLEASANT LAKE FRONT. YEAR 'round. For quiet couple. No drinkers. FE 3-4160.

SPACIOUS CLEAN PVT. BATH and entr. Baby welcome. MY 3-3361.

SMALL, COMFORTABLE APT. Pvt. bath and ent. Everything furn. $10. FE 5-4785.

Rent Apts. Unfurnished 34

1ST FLOOR, 2 ROOMS, CLOSE in. Call FE 2-8663 or FE 2-7734.

2 LARGE ROOMS AND BATH. Heat, light, hot water. 547 Auburn.

2 BEDROOM, NEWLY DECORATED. On lake. OR 3-4946.

2½ ROOMS, STOVE AND REFRIG. furn. clean apt. 57 Mechanic.

3 ROOMS, HEAT AND LIGHTS. FE 3-1430.

3 ROOM UNF. APT. PVT. ENTR. Gas heat. Adults only. 467 S. Paddock.

3 OR 4 ROOM APT., PARTLY furnished. 800 Robinwood.

3 ROOM APT. PRIVATE ENtrance, 1 child. 3195 Pridham, Keego Harbor. FE 4-2986.

3 ROOMS & BATH UNFURnished. Adults only. 21 Monroe.

3 LARGE RMS. AND HALL. 3 big closets. All new deco. Pvt. ent. Laundry priv. Garage. Right downtown, near 3 buses. All util. furn. Prefer apt. not water day and night. 68 Norton. FE 4-8419.

4 ROOMS, UTILITIES FURNISHED Florence St. Off Oakland. FE 4-2546.

4 ROOM APTS. NEWLY DEC. Close to Jr. High School and grade school on bus route. Priv. tile bathrm. Steam heat. Hot water and janitor service. Close to shopping. 444 E. Pike at Sanford. FE 8-2336.

4 ROOMS AND BATH. MURPHY bed. FE 4-4686.

5 ROOM APT WITH HOT WATER heat, for rent or lease in small town. MA 8-2242.

LOWER, 4 ROOMS AND BATH, nr. GMC Truck. Take children, $13 wk. incl. heat. 280 Fisher. EM 3-4322.

4 rooms and bath, stove, refrigerator, and heat furnished. $75 per month.

West Side
Close to St. Benedict's Church, bus lines, and shopping center. 2 and 3 room apartments, all with private baths and entrances, heat, hot water, stove and refrigerator furnished. $55 a month and up.

See Mr. Smith, 38 E. Huron St.
FE 2-7832.

4-ROOM, MODERN APT. — LIVing room, dining room, 2 bedrooms and bath. Located at 4192 Dixie Hwy., at Drayton Plains, over Keego Hardware. Apply to Mrs. Boyd, Apt. No. 3.

4 ROOM APT., GROUND FLOOR. Also 3 rm. apt. furnish. References. 261 State St.

5 ROOMS AND BATH. STOVE AND refrigerator furn. $65 a month. Adults only. FE 2-7586.

5 LARGE ROOMS, UPSTAIRS, NOT suitable for small children. OA 8-3510.

5 ROOM UPSTAIRS FOR COLored, $125 per month. Call FE 8-1774 before 5 p.m.

5 LARGE RMS., ½ BLOCK FROM school. Children welcome. Heat and utilities furn. Also 3 rm. furn. apt. Inquire 28 N. Hemmingway St., Lake Orion.

CLOSE-IN, FOR ADULTS. 3 rms., bath, heat, hot water. $80 mo. 3 & bath, all utilities. $90 mo. Nicholie & Harger Co., 33 W. Huron. FE 5-6183.

EAST SIDE, MODERN 2 BEDroom lower, heat and hot water furn. Deposit and 1 yr. lease, $85 mo. FE 5-2864.

FINE APT. IN NEW BUILDING in Drayton Plains area. Utilities furn. Adults only. Reasonable price. OR 3-6312.

LOWER APT. 42 VICTORY DR. 5 rooms and bath. FE 4-0648.

LARGE 4 ROOM, BATH AND basement, elect. stove, baby or small child welcome, no drinkers, on bus line. FE 4-4740.

REDECORATED, 5 SPACIOUS rooms and tiled bath overlooking West Side park, garage, soft water, strictly private, adults only. Write Pontiac Press, box 59.

S. Park St., Pontiac

Lovely newly decorated 6 rm. flat. Stoker heat. $55 monthly per flat. Call Mr. Waitie, WOodward 5-4619.

UNFURN. 4 ROOM APT., 60 S. Johnson. For information, call at 128 S. Johnson.

UNFURNISHED APT. STOVE, REfrigerator, heat, hot and cold water furnished. Washing facilities, adults only, 290 N. Paddock.

UPPER 3 ROOMS AND BATH. Middleaged or working couple preferred. Heat and lights furn. FE 2-6705.

WEST SIDE, TWO ROOMS, STOVE, refrigerator, all utilities. Call FE 8-1836.

Rent Houses Furnished 35

1 GARAGE HOUSE, NR. BLUE Sky. Couple or bachelors. FE 5-2706, 2062 Commonwealth.

1 YR. OLD 2 BEDROOM HOME, completely furn. to lease, from Sept. 1st to March 1st. Close to town. $75 a month plus utilities. References. FE 2-4688.

1 AND 2 RM. MODERN CABINS, Waterford Village. By week or day. Munro Cabins, OR 3-5193.

2 BEDROOM, OIL HEATED, NO objections to one child. References required. 3747 Orchard Lake Rd.

3 BEDROOM, 1½ BATHS, LAKE front, Automatic oil heat. Available school opening to school closing. $90, mo. FE 4-0834.

4 ROOMS AND BATH $70 A month near Cass-Dodge Park, 4095 Parkway.

5 ROOM MODERN, YEAR 'ROUND Pontiac Lake, OR 3-8138.

5 ROOM HOME, YEAR ROUND. 2049 Willow Beach, Keego Harbor.

5-RM. DUPLEX, MODERN UPper, $70. FE 2-8408 or FE 4-3064.

5 BEDROOM MODERN RESIdence. 150 feet on Pine Lake. 2-car garage. 3184 Middlebelt. Open Sat. & Sun. $300 month. Year's lease.

5-RM. FURN. HOUSE IN DOWNtown area. Rms. may be rented. EM 3-0327.

25 FT. MODERN HOUSE TRAILER 10 miles out, lawn and garage. Inquire at 1251 Baldwin.

AUTO. HEAT, 6 ROOMS, UNTIL June. 4656 Lakeview Dr., Woodhull Lake.

COUPLE & 1 CHILD, 9½ WANT TO rent 4 or 5 room furn. house. Call FE 8-3412, 8 a.m. to 4:30 p.m.

FURN. HOUSE ON CASS LAKE. Oil furnace heat, for small responsible family. Deposit required. 1478 Rivona. FE 3-7489.

FURN. COTTAGES. CHILDREN welcome. 3616 Dixie Hwy.

IF YOU WANT AN ATTRACTIVE modern 5 room lakefront house on beautiful grounds, furn. for comfortable living, 10 miles from Pontiac, lease Sept. thru May, Call EM 3-9134.

MODERN 3 ROOMS AND BATH. Auto. gas heat. Couple preferred. FE 2-8095.

MODERN FURNISHED LAKE front homes, two 3 four-bedroom, lease Sept. to May. Reasonable rent. Call EM 3-0293 or EM 3-0294.

NEW LAKE HOME, COMPLETELY furn. Auto. oil heat and washer. Available Sept. to June. OR 3-4196.

Rent Houses Furnished 35

SEPTEMBER THRU JUNE 1ST. 2 bedrooms and bath, full basement auto. oil heat. fireplace, right on lake, has swimming pool. 9 acres, $125 per mo. Good references. FE 2-0719 for appt.

SEMINOLE HILLS FURnished home available from Sept. 1 to June 1, 1957. $100 per month to responsible couple. PAUL A. KERN, Realtor, FE 2-0209.

SMALL HOUSE, COUPLE ONLY. Refrig., gas space heater. FE 8-3843.

SMALL FURN. HOUSES FOR rent. Children welcome. On 3491 Kennilworth. FE 4-3031.

WALLED LAKE, MODERN 2 BEDrooms. Lakefront. Avail. Sept. 2 blocks from village. MA 4-3497.

Rent Houses Unfurn. 36

1 BEDROOM HOUSE, $65. FE 5-0674

3 FAMILY INCOME. 36 FLORence St. FE 2-1048.

WALLED LAKE, MODERN 2 BEDrooms, lakefront, avail. Sept. 2 blocks from village. MA 4-3497.

2 BEDRM. HOME. OXBOW LAKE. Modern conveniences. $75. MO. 9775 Ellis. Lk. Rd. EM 3-9171.

3 FAMILY ON AUBURN, CLOSE in, gas furnace, automatic water heater. Available at $150 per mo. See Mr. Smith, 38 E. Huron St.

3-BDRM. HOUSE. FENCED-IN yard and garage. Auto. oil heat. On north side. OR 3-5494.

3 - BEDRM. MODERN RANCH home with acreage. Garage. $90. Children welcome. Call Detroit, collect, EDgewater 1-3194.

4-BEDROOM UNF. HOUSE IN Lake Orion Avail. Sept. 1st. $70. ELgin 6-6202 or MY 3-5741.

4 RMS. AND BATH. 921 W. HURON St. Rear. Clean.

5 ROOM DUPLEXES, BLVD. GARden Subdivision. 544 E. Blvd., Residential Manager, FE 5-1344.

5 ROOMS ON PARKDALE ST. Handy to Fisher Body.

5 bedrooms, large lot. Dead-end street.
TAYLOR, FE 4-2544

9 LG. RM. HOUSE ON LAKE. Inquire at 22 Auburn.

CRESCENT LK. 2 BEDRM. UTILity. Garage. Couple only. $90 a Mo. FE 3-3960.

FURN. 5 RM. HOUSE AFTER LAbor day. Call EM 3-4411 Sat., Sun. or Mon. No children. Ref. required.

HOUSE UNFURN. 209 W. FLINT St., Lake Orion, large enough for 2 families, $100 monthly. MY 3-3693.

NEAT 2-BEDROOM HOUSE, GArage and lake priv. Union Lake. Call EM 3-4722, between 12:00 and 6:00 p.m.

SMALL HOUSE IN BEAUTIFULLY wooded area of Williams Lk. Lake priv. OR 3-9590.

Rent Lake Cottages 36A

2 NEW LAKEFRONT COTTAGES for rent, one available from Aug. 11 to 18, both available from Aug. 25 through Sept. 3. Also available for winter rent. EM 3-0240.

2½ RM FURN. CABIN ON PONtiac Lake. Opening Aug. 18-Sept. 15. OR 3-0363.

COTTAGE, SUITABLE FOR 2, BY week or until after Labor Day. boat. FE 2-0837.

COTTAGE FOR RENT AT HIGgins Lake. Phone FE 2-2971.

FURN. COTTAGE ON UNION LK. Available Aug. 25 through Labor Day. EM 3-3290.

LAKE FRONT COTTAGE, LEWIston, Mich. FE 2-0731.

LAKEFRONT 2 BEDRM. COTtage, Pontiac Lk. $70. a wk. Midwest 4-2342, OR 3-4872.

MODERN LAKE FRONT. SLEEPS 8, Boat. Weekly. 15 miles north of Pontiac. OR 3-7227 or FE 2-6963.

MODERN, FURNISHED HOUSE AT Orchard Lake. From Aug. 20 for 2 months. Whole time or part. FE 5-6823.

MODERN COTTAGES across from Lake Huron Rent by day, week, or month. HURON PINES RESORT 2841 U. S. Hwy. 23, Oscoda.

PONTIAC LAKE FRONT COTTAGE to rent. Owner will be there Sun., Aug. 12. Call LO 7-1636, leave message.

WALLED LAKE, MODERN CONV. Pvt. beach, 2-bedrm. Reas. MA 4-3497.

WALLED LAKE, 2 LARGE COTtages, $35 weekly. MA 4-1230.

For Rent Rooms 37

83 RUTH ST. ON
FE 5-4637

A CLEAN BRIGHT LIGHT HOUSE keeping rm. Suitable for elderly retired man or woman. 150 N. Perry. FE 2-3083.

BATH AND ENT. PRIVATE, WOMan. FE 4-2647.

CLEAN COMPTABLE, WALKing distance GMC and Fleet Carrier. FE 8-3391.

CLEAN COMFORTABLE SLEEPing room for gentlemen. 1st floor. FE 4-8363.

HOTEL ON LAKE IN CLARKSTON. Rooms $5 wkly. and up. MA 5-1144.

LARGE FRONT ROOMS NEAR General Hospital. Priv. FE 5-8461.

ROOM FOR MEN, $6 A WEEK, close in, shower. FE 5-6728.

ROOMS FOR MEN
FE 2-8527

SLEEPING ROOM FOR MEN. Private ent. 174 State.

Rooms With Board 38

1 OR 2 BOARDERS, 19 MAYNARD Ct. FE 2-7027.

CLEAN, QUIET ROOMS, HOME style meals for men. FE 4-6184.

CLEAN PLEASANT ROOMS WITH excellent food. FE 5-9753.

CLEAN QUIET ROOMS, HOME style meals. FE 2-0318.

EXC. CLEAN WEST SIDE HOME. Large TV. Bus at door. Plenty good Southern cooking. 762 W. Huron.

WANTED ROOM AND BOARD for young convalescent adults in warm accepting atmosphere Home must be accessable to employment area. Call FE 5-8146, ext. 231, or write Family Care Dept., Pontiac State Hospital, Pontiac, Mich.

Convalescent Homes 38A

EXCELLENT CARE FOR AGED. Rates starting at $125. OR 3-5320.

Hotel Rooms 39

HOTEL AUBURIN
Rooms by Day or Week. Also 1 or 2 room apartments. Cooking and refrigeration unit. 464 Auburn FE 2-9239

HOTEL ROOSEVELT
Rooms $12.50 up. Bath, $17.50 up. FE 5-8126

HURON HOTEL, CLEAN, MODern rooms By day or week. 45 West Huron St. Phone FE 2-8266.

Rent Stores 40

LARGE STORE ACROSS FROM Eastern Jr. High. Automatic hot water and steam heat. Suitable for any kind of business. 444 E. Pike. Caretaker. FE 8-2236.

SINGLE OR DOUBLE, 16 x 80, OR 32 x 80. 2615-2617 N. Dixie Hwy. (Silvercrest area). FE 5-9531.

Rent Office Space 41

OFFICES TO RENT, UPSTAIRS and main floor, 4540 Dixie Hwy. H. J. Van Welt, OR 3-1355.

LOOP BUILDING next to Kinsel's Drugs at 71½ N. Saginaw Street. 2 room suite, $25.00 per month, to desirable tenant. Call at room No. 4, Loop Building, Paul A. Kern, agent.

PVT. TRAILER SPACE. ALL MODern conven. Write Pontiac Press, Box 56.

For Sale Houses 43

3 BEDROOM SHELL SACRIFICE for cash. Good location. FE 2-1104

Lovely 2 bedroom frame built in '55. Lennox oil heat, excellent kitchen with birch cupboards. $1,500 down. $9,450.

WEST SIDE
$5,300 CASH
Modern 2 bedroom, built in '53 on 80x140 ft. lot, must be seen.

RIDGEWAY
REALTOR
975 Baldwin Ave FE 4-0203
MULTIPLE LISTING SERVICE

WILL BUILD BRICK ranch-type home on your lot, $650 dn. $70 per mo. Complete on exterior. Nicholie & Harger. 33 W. Huron. FE 5-8183.

LARGE AND SMALL HOUSES IN Pontiac, at Keego and near Walled Lake

ROSE McLARTY
FE 3-2162 or FE 5-3578

ARE YOU SHOPPING AROUND? UNION LAKE AREA

For lake front home, summer cottage or a good lake lot. If so why not come in and see us. Save your energy in gas. Let us do the looking. We have a large selection of homes and lots to choose from. Come in and enjoy our friendly service.

WE COOPERATE
LAKE PROPERTY SPECIALISTS
IT PAYS TO DEAL WITH A REALTOR

T. G. TROCKE
1648 Union Lk. Rd. EM 3-4071

NEW 2 BEDROOM FRAME HOME ½ block off Cass-Elizabeth Rd. walls, hardwood floors, just a few steps from swimming beach and bus line. Full price $11,900, $2,100 down. Easy monthly payments.

RED HORSE CORP.
5019 Cass-Elizabeth Rd.
FE 2-9179

NORTH CITY

Modern 6 room, 3 bedroom home, excellent neighborhood. Features plastered walls, hardwood floors and a full basement. Price $10,300. Convenient terms.

J. A. Taylor
REALTOR 100 Oakland Ave. Open Eves. INSURANCE FE 4-2544 Free Parking

OPEN

SUNDAY 1 to 5

1339 N. Cass Lake Rd., off Pontiac Lake Rd. In Watkins-Pontiac Estates. It can be done—come and see for yourself. 3 bedroom brick. Perfect workmanship, quality materials, nice floor plan. Ceramic tile bath with colored fixtures. Plastered walls, oak floors, birch cupboards, lots of closet space. Full basement, copper plumbing, large recreational space. Plus 1½ car garage. Lot is 100 x 150. Choose your own color scheme and the full price is only $15,200. Terms.

THELMA M. ELWOOD
REALTOR
5143 Cass-Elizabeth Rd.
FE 5-1284 or FE 4-3844

EQUITY IN HOUSE AND FURNIture. Fairly new. Good location. $4,250. FE 4-4079.

We will build on your lot 40x22, 3 bedroom shell house. Cost you $4,370, $119 down, $[illegible] mo., 16 other plans available. See our model. For additional information, contact

RED HORSE CORP.
5019 Cass Elizabeth Rd.
FE 2-9179

OXFORD—BY OWNER
5 rooms and bath. Hardwood firs. Full basement. Oil furnace, $1,500 down. OA 8-3634.

3 BEDROOM MODERN

On 1 acre. North suburban. Very clean, in and out. Call for particulars.

ARNOLD
REAL ESTATE
210 S. Telegraph Rd.
FE 5-0678 FE 5-5783

$950 DOWN

2 BEDROOM MODERN, BIG SHADY FENCED IN LOT. NEW GARAGE. BASEMENT. NEW ASBESTOS SHINGLE SIDING. 1 BLOCK FROM POST OFFICE. KEEGO HARBOR. A STEAL AT $7,950.

R. J. VALUET, Realtor
345 OAKLAND AVE. FE 5-0693
MULTIPLE LISTING SERVICE

COLORED — GI APPROVED. AT Crestwood Farms. Only $250 down for 3 bedrooms. Drive out U.S. 10 to Big Lake Rd., turn left 1 mile. This is your opportunity. See Mr. Garner Sunday, MA 5-9083—FE 5-9634.

OPEN HOUSE, 333 MARLBORough, nr. Woodward at Square Lake Rd. For executive or professional. Brick ranch, custom-built in 1953. All large rooms, natural fireplace. Beautifully carpeted. Numerous closets. 1½ baths with vanity. High-dry basement, gas heat, 2-car attached garage. ½ acre, fenced, beautifully landscaped. Exclusive neighborhood. Low taxes. $10,000 down. No realtors. FE 5-1635.

3-ROOM HOUSE AND BASEMENT. Furn. $4,500 with $950 dn. FE 4-5509.

ONLY $950 DOWN
5 ROOM MODERN HOME. PAVED ST., near Eastern Jr. High. Only $4,950. $950 down, or discount for Cash.
PAUL M. JONES REAL ESTATE
832 W. Huron. Ph. FE 4-3509

3-BEDROOM RANCH NR. PINE Lake. Kitchen with eating space. Paneled den, patio, 1½ baths, 6 closets. 2car cedar closet. Louvered doors, $18,900 by owner. Open 2-6. 2469 St. Joseph, 1 block west of Middlebelt. FE 8-1157.

CLOSE IN 5 ROOM HOUSE including all the nice furniture at a very reasonable price terms. 4 room almost new. Williams Lake area a steal at $5500, terms. Nice 4 room house Waterford area part basement a good buy, terms. Susan Lake front furnished 4 rm. cottage $1,000 down.
George Marble Realtor, 6261 Andersonville Rd Waterford. Ph. OR 3-1268.

3 BDR. BRICK. FULL DIV. BASEment. Alum. storms and screens. Lot 75x154 Extra lot available. $14,750. OR 3-4489.

BY OWNER
2 bedroom, lake privileges, terms. OR 3-4568.

UTICA, 5 RM. HOUSE. FULL bath and utility rm. Large lot, 80 ft. frontage, 297 ft. deep. Terms to suit with low down payment. Call FE 5-4822.

SHELL HOMES
100 ft. lot, $100 down.
GOODELL
3200 Rochester Rd. Nr. Auburn. OL 6-0631.

IMMEDIATE POSSESSION, 6 RM. house, newly decorated. Large lot, small down payment, easy terms. Call FE 8-2613.

OPEN

DAILY 9 A.M. TO 9 P.M.
Just completed in Orchard Lake Village, Cass Lake front. Roman buff brick home at 3488 Erie Dr. 8 rooms, 3 baths, one lavatory, electric built-in kitchen, 3 fireplaces, 2 recreation rooms, 3 car garage, boat storage, wooded lot, private dr. Over $70,000. FE 4-2756.
FE 4-2756.

OWNER MOVING, REMODELED farm house, 3 bedrm., 2 baths, 2 fireplaces, Dishwasher and disposal, Knotty pine kitchen and porch. On 1 acre of $31,000, with 4 acres, $36,000. MAyfair 6-2730.

$950 DOWN
3 bedroom modern on 1 acre, exceptionally clean in and out. Fruit, berries, etc. Suburban but close to everything. Full price $9,950.

ARNOLD
REAL ESTATE
210 S. Telegraph Rd.
FE 5-0676 FE 5-5783

OFF JOSLYN
Located on W. 3rd. St. on large 70 x 150 lot. There are 4 rms. with 2 bedrms. down and 2 large bedrms. up. Utility rm. with expensive oil hot water heat. Immediate possession and $2,000 down.
R. D. RILEY, BROKER
509 Ellz. Lake Rd. FE 4-1157

3 BEDROOM HOME. ONLY 2 years old. Schools close by. Paved street. Lot 90 x 125. Appointment only. OR 3-5267.

IDEAL FOR YOUNG COUPLE. Attractive 5 room home in city. Excellent condition. Full basement painted. Oil heat. Combination storms and screens. Venetian blinds, rugs. 1½ baths. Immediate possession.
WILLIS M. BREWER
55 N. Parke FE 4-5181
FE 5-0636 MA 5-7561 FE 5-7704

MODEST MAIDENS By Jay Alan

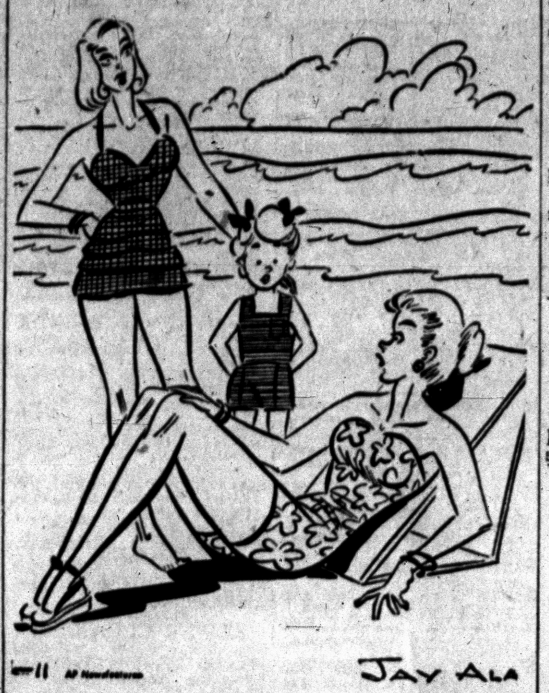

"School days are the happiest days of your life, providing your youngster is old enough to go!"

For Sale Houses 43

CLARKSTON, BY OWNER. 3 bedroom home. Close to school. $2,300 down. After 6 p.m. MA 5-0671.

ONLY $950 DOWN. 5 ROOM MODERN HOME, PAVED St., near Eastern Jr. High. Only $4950. $950 Down, or discount for Cash.
PAUL M. JONES REAL ESTATE
832 W. Huron Ph. FE 4-3509

NEW FHA
3 bedrooms, large living room and dining ell, oil or gas heat. Lot 80x130. $1,100 down. 50 per month. SEE OUR MODEL TODAY.

ON JOSLYN
Large 2 bedroom bungalow with picture window. Lot 160x200 with 2 car garage, $2,500 will handle.

2 ACRES
And a 2 bedroom bungalow with oil heat. Located west of town. Only $6,950.

NEAR ST. FREDS
11 room, 2 family income with oil heat. Large lot. Upper renting for $80 per month. Appointment to show a must.

IVAN W.
SCHRAM
FE 5-5091 REALTOR FE 5-9471
1111 Joslyn, corner 3rd.
Open Eves. & Sun. Res. FE 5-2564
MULTIPLE LISTING SERVICE

OWNER SACRIFICES $1,000
3 bedrm. Orion Lake home. All large rooms, gas heat. Good dock & beach. Paid $13,500. Take $12,500 with $2,250 down. Quick poss.
WALTER GREEN MY 3-5831

BY OWNER: 5 ROOM BUNGALOW full basement, new gas furnace, ¾ acre of land 2 car garage. Off Auburn next to Crooks Rd. FE 2-2290.

BY OWNER, MODERN 2 BEDroom home, Williams Lake priv. Nicely landscaped. Private. OR 3-4889.

NEW 4 ROOMS AND BATH. PRACtically finished, 1 block off Sashabaw, 1 block from Oakland Lake. 10 mins. from Pontiac. Low down. Pvt. owner. FE 4-7585.

A 3 BDRM. RANCH HOME. Large lot 66x180. 277 W. Kennett. Near Pontiac and Fisher Plants. City water. You finish the interior. Full price $9,800. $100 Dn. $50 per month. Mr. Armstrong, Newman Farms. 1200 Penobscot Bldg., Detroit. WOodward 5-6080 Eves. Parkway 1-2850.

BEAUTIFUL MASONERY YEAR round home, on lot 60x240 on Oakland Lake for less then $19,000. Inspect Sunday afternoon. 4271 Meyers at Sashabaw. VErmont 6-5305. Owner.

OPEN
SUNDAY 2 to 5
Watkins Lake Front
Modern brick bungalow—6 ex. tra size rooms & large glassed and screened porch, 2 fireplaces, high light basement for recreation. Oil furnace. 1½ car garage, shaded lot and excellent sand beach. Price $19,500, terms. Ask for Mr. Flynn. Ph. FE 2-7363.

OPEN
SUNDAY 2 TO 5
Williams Lake
6916 Desmond. New 6 room 1½ story ranch type bungalow with attached garage. Lot 75 ft. living room with Redwood panelled wall and corner fireplace, 2 bed rooms and colored tiled bath down and nice bed room and lav. up, plus space for 4th bed room. Big shade and park-like lot. Owner transferred. Prompt possession. Ask for Mr. Esser. Ph. FE 2-1947.

OPEN
SUNDAY 2 to 5
Sylvan Lake Front
2737 Sylvan Shores Dr. New Roman Brick Ranch home, long and low with attached 2 car garage. Custom built last year by an exacting owner. Large living room with dining L—raised fireplace with flagstone ledge, model kitchen, 3 extra size bed rooms, 1½ vanity tiled baths, recreation room with fireplace and screened lake view porch. All Peterson Glide Thermopane Windows. All carpeting and extras. Gentle slope to sand beach. Near Donelson and St. Benedicts schools and church. Ph. FE 2-8662 or FE 2-0629.

JOHN
KINZLER
REALTOR
670 W. Huron St.
Phone FE 4-3525 or FE 2-0829
Multiple Listing Service

Partridge
IS THE "BIRD" TO SEE
NORTH SIDE, $1950 DN.
Attractive brickerete 5 room modern home close to schools and stores on Pontiac's north side. New oil heating system. Full price just $9950.

SPACIOUS 4 BEDRM.
Large 8 room very clean home with full basement and 2 car garage. Located on paved street in town with all city conveniences. Priced right at only $11,500 on terms.

NEW BUNGALOW
Well built 2 bedroom home with oak floors, plastered walls and eye catching natural brick fireplace. Ceramic tile bath floor and deluxe kitchen with dining area and an abundance of cupboard space. Offered at $9000 with $2500 down.

WARD E. PARTRIDGE
REALTOR FE 4-3581
1050 W. HURON ST.
OPEN EVE. 7 TO 9

For Sale Houses 43

ROCHESTER AREA
7 room modern home with 4 acres. $17,500.
8 room modern house. 4 bedrooms, oil heat. 2-car garage. $11,500.
CHARLES MELICK
939 W. Fifth St. OL 6-0611

HOUSE FOR SALE AT CASS LAKE
5 rooms and bath and garage. 2 lots and 2 boat wells. New cupboards and sink. OA 8-2388.

ALL BRICK RANCH
New in 1956 70 ft. home on large estate size lot, close to city limits. 3 bedrooms, 2 full baths, full basement, 2 car garage, lake priv. Lawn, fruit trees and sidewalks. $26,750. For further information call FE 5-4035.

2 BEDRM. BUNGALOW WITH large, enclosed porch. 2-car garage. Nice fenced lot. Reasonable terms. FE 8-0045.

Nothing Down
Will build 2 or 3 bedroom starter home with basement, on your lot, wiring included, small down payment, will build on my lot. Don McDonald, OR 3-2837.

CLARK
CITY. 3 BEDROOMS. $1500 DOWN. This home has 3 bedrooms all on one floor, nice living room, separate dining room, and kitchen, full bath, plastered walls, full basement, tubs and drains, nice corner location. Close to City Hospital. Full price $9950.

EAST SUBURBAN. Ranch home. $1500 down. 3 bedrooms, living room, combined kitchen and dining area, tiled bath, utility room with tubs and drains, tiled floors. 4 lots back to back. 1½ car garage, shade trees and garden spot, yard is newly fenced. Full price is $11,500.

LAKE ORION LAKE FRONT. Basement level, 3 bedrooms with one down and two up, living room, modern kitchen, brick fireplace in living room, nice glassed porch, trees and terraced yard. Priced at $7000.

LAKE ORION LAKE FRONT. This is also a basement level opening onto the lake. 2 bedrooms, living room with fireplace, basement with tubs and drain, oak floors, screened front porch. Priced at $7250.

CLARK REAL ESTATE
1362 W. Huron
FE 4-0492 or FE 4-4813
Open Evenings & Sundays
Multiple Listing Service

OPEN HOUSE
Custom Built Ranch, West
Large carpeted living room, natural fireplace, built in oven and range. See this one. Open Sunday, 5000 Elizabeth Lake road.

PINE LAKE FRONT
Gracious living, 9 room, 2 story, safe children's beach, 128 ft. frontage, very scenic, quick possession. Vaughn and Bloomfield Schools, fireplace, many other features, suitable for an executive. $42,500 with terms.

SYLVAN LAKE VILLAGE
8 room family home, 4 bedrooms, full basement, gas heat, carpeting and draperies included, price for quick sale with reasonable terms.

LAKE FRONT
8 room home, 30 ft. living room, safe sand beach sea wall, many beautiful trees, $14,900.

UPPER STRAITS LAKE
Off Commerce road, 7 room brick Colonial recently remodeled and redecorated, an unusual buy at $20,000.

HOME MART
REALTY CO.
1062 W. Huron FE 5-9407

The Homes in "Watkins Hills No. 2" are Now Under Construction
All homes have full basements, plastered walls, ceramic tile, select oak floors, 3 large bedrooms and face brick construction.
3 plans to choose from, some with 1½ baths, large level lots on paved streets, sidewalks and city water.
Make Your Selection Early
OPEN SUNDAY 12-8 P.M.
WM. A.
KENNEDY
REALTOR
3097 W. Huron FE 4-3569
Open Evenings 'til 9

For Sale Houses 43

LISTINGS WANTED
MYERS REAL ESTATE, FE 4-4878

COLORED FAMILIES
Beautiful 6 room modern. Basement, hot air furnace, auto. hot water, 2-car garage. Ideally located near stores, bus and schools, 2 lots. Immediate possession. Price $9,500. Terms. For information, call Mrs. Spears, FE 5-8963.
RUSSELL W. NOTT, REALTOR
170 W. Pike FE 4-3905

J. DUNLAP
CUSTOM BUILDER
1200 Sq. ft. 2 bedrm. full basement. Brick ranch home with 16 x 22 attached garage. Plastered walls, select oak Tile bath, $14,750 on your lot. Call between 9 a.m. and 1 p.m. or between 4 & 6 p.m. FE 8-1199

DROP EVERYTHING
And hurry to see this bargain that can be sold with $1,000 down. Situated on a corner lot, and having 5 rms. and bath down, with oak floors and plastered walls, and a pvt. ent. to 2 rms. and bath up. Full basement with hot air furnace and 30 days possession.
R. D. RILEY, BROKER
509 Ellz. Lake Rd. FE 4-1157

GOOD LOCATION
Neat 5 rooms & garage on 2 nicely landscaped lots in Keego Harbor. $6,950, with low downpayment to qualified buyer.

4 BEDROOMS
In this very modern home in excellent Keego Harbor location. It has plastered walls, Oak floors, plenty of closets, Tiled bath. Very modern kitchen. Full basement. Automatic oil heat. It's fair priced at $10,900, with immediate possession and reasonable down payment.

Loveland
2188 Cass Lake Rd., Keego Harbor
FE 5-4875 FE 4-1661

BY OWNER: WEST SIDE 2 FAMily income. 5 rooms and bath each. Automatic gas furnaces and water heaters. 2 car garage. Ph. MI 4-9062.

COMFORTABLE LIVING
For a large family in this 7 room, full basement home with garage, well shaded 3 acre landscaped parcel. Large living room with beautiful fireplace. Family size dining room and large kitchen. Must be seen to be appreciated. Terms
C. PANGUS 1919 M15
Ph. Ortonville 132 collect

TRIPP
BRICK RANCH HOMES
Owners leaving city. We have 2 custom-built ranch homes in exclusive "Westridge" built built in '53—one 3 bedroom, one 2 bedroom. This is a chance for a real buy. Call us for appointment today.

WEST SIDE
3 bedroom family home. Attractive entrance hall, spacious living room with studio windows and natural fireplace. TV room, full dining room. Kitchen with breakfast room. Full basement, automatic heat. 2 car garage. Situated on shaded and landscaped lot. All this for only $13,500. Better call us today.

INVESTMENT
Six-family brick apartment building. Excellent income. Perfect condition. High-grade construction. Priced at $45,000.

Leslie R. Tripp, Realtor
22 W. Lawrence Street
FE 5-8161 or FE 2-1396

"BUD"
West Side
Top location, 2 story family home, large living room with fireplace, full dining room, attractive kitchen down, 3 bedrooms and bath up, full basement, oil heat, automatic gas, hot water, 3 car garage, good condition thru out, only $2,500. down.

Spence Street
7 Room, colonial style, family home. "Cedar Shake" exterior, full basement, gas heat and hot water, 2 car garage. Features generous living with fireplace, sun room, separate dining room, eating space in kitchen, 3 bedrooms and bath up, storms and screens, paved street. Offered at $12,500. terms.

NICHOLIE
realtor
49 Mt. Clemens St. FE 5-1201
Eve. Mr. Meiser FE 5-8004

LAKE FRONTS
Cresent Lake: 7 rooms, 2 story, brick with basement, 1½ bath, all large rooms, 2 natural fireplaces, every facility for gracious living, $32,000.

Scott Lake: Beautiful 8 rooms, 2 car garage, natural fireplace, large glassed front porch, $28,000.
Oakland Lake: 2 bedrooms, natural fireplace, full price $9500. with $1500. down.

Cass Lake: 6 room home in good shape, a real steal at $7000.
Walled Lake Income: 3 houses on lake, rent year round, all sold furnished, $19,000.

Pontiac Lake: 5 and bath, natural fireplace, large glassed front porch, basement, auto. oil heat, beautiful lot, breakwater, $10,995. terms.

Pontiac Lake: Beautiful 7 room brick, features galore, Youngstown kitchen, tiled 14x31 rec. room with fireplace, large living room with fireplace 2 car garage, are but a few features, only $26,500. with $5000. down.

OPEN Sunday 1 to 5
Russell Young
REALTOR-BUILDER
412 W. Huron FE 4-4525

AT LAST
IT'S HERE
MODEL OPEN
Meadowood Sub.
SUNDAY 1-6
DIXIE HWY. OR AIRPORT ROAD TO WATERFORD. LEFT ON ANDERSONVILLE ROAD, 1 MILE TO WINDIATE TO SYLVAN TO CLOVERTON.

Builders and home seekers are invited to see this starter home, with the following as some of the features:

1. Full basement.
2. 2"x10" floor joist with solid floor bridging.
3. 3 iron stanchions.
4. 1"x6" sheeting.
5. 1"x6" roof boards on 45° angle.
6. Cross ventilation in all rooms.
7. 3 bedrooms.
8. Drop celing in bath.
9. Attic air vents in. Cornce on 4 sides.
10. 30" overhang.

Will build on your lot our ours. WIDE SURVEY PLACES this home as one of the OUTSTANDING, STRONGEST, NEAT BUILT HOMES IN THE U.S.A. TODAY.

EXCLUSIVE AGENTS FOR SECTIONAL HOUSING MANUFACTURING CO.

MAHAN
REALTY CO.
1075 W. Huron St.
FE 2-0263
NEXT DOO ATO BRANCH POST OFFICE

For Sale Houses 43

No Down Payment
Will build on your free & clear lot, 2 & 3 bedroom starter homes with full basement and rough wiring; or build on our lot with small down payments

F. C. WOOD CO.
Realtor OR 3-1235
Corner Williams Lake Rd. & M59

LIKE NEW RANCH
Situated on a corner lot, 70x140, with Crescent Lake privileges. Comprising a carpeted living rm. with dining L and picture window, 2 bedrms. Full bath, modern kit., full basement, oil furnace, 1½ car garage. Underpriced at $8,950 with small down payment and immediate possession.
R. D. RILEY, BROKER
509 Ellz. Lake Rd. FE 4-1157

COLORED, 12 ROOM HOUSE. Income possible. FE 5-6734.

BY OWNER
Home and 56 lots, 4 bedrooms, 20x22 living room, large sitting room, extra large dining room, large kitchen, 2 piece bath, garage, large shade trees, all kinds shrubs, 10 miles from Pontiac. Near all lak

For Sale Houses 43

GILES

VACANT...
Clean as a pin, small home, newly decorated, stool and lavatory. Large lot, near school, and transportation. Best of all only $500. down.

KEEGO HARBOR...
For $2000. down, this beautiful 2 bedroom home with 3 enclosed and heated porches, full basement, nice landscaped lot, 1 car garage and built-in breakfast nook, can be yours. Suburban living with city conveniences. Privilege on lovely Cass Lake. Call today, we will be proud to show you this home.

CHOICE INCOME...
This home has an income of $100 monthly. Its payments are only $50 monthly: it pays for itself. Gas heat, attached garage, quiet neighborhood and many more fine features. You won't be sorry if you call today for an appointment to see this fine investment.

GILES REALTY CO.
92 W. Huron FE 5-6175
Open 9 to 9

MOVE
right in, all set for fine living summer & winter. High on a hill, lot 80x280. 2 bdrms., extra family room 10x26, tiled bath, full basement, one of the best. Only $9,500. terms.

YOU CAN'T FIND
a better 3 bedroom ranch, built last year on nice 76x160 lot near Crescent Lake. Outstanding value at $12,500. This is a home, not a house. Terms.

A. G. ELLIOTT & SONS
N'WESTERN AT MIDDLEBELT
FE 8-1134 MA 6-2503

NEW HOME. 2 BEDROOMS AND bath. Full basement, lake privileges. $1,800 down $60 per month. Lot 60 x 145. 5515 Williams Lake Rd. F. E. Opperman, OR 3-2257.

NICHOLIE

NEED A LARGER HOME
This sturdily built home has 3 nice bdrms., bath & sleeping porch up. Downstairs are a nice living room, fireplace, family dining room, kitchen, den & lavatory. The full bsmt. has oil furnace, water heater, laundry trays & a 1 C. garage. Handy to all West Side schools. Priced low at $15,000 - Terms.

COUNTRY HOME — 2½ ACRES
5 neat, clean rms, plus full bath & laundry rm. The land is level with creek at rear & is ideal for gardening, fruit, berries. There's a nice bldg. for a pony, chickens or storage. Handy to school. Only $9950. Very reasonable terms.

$200 DN. EASTSIDE
A real nice 3 bdrm. & bath home with large living room, kitchen & utility. Outside is complete. Inside needs finishing. Full price only $6250 with $60 mo. See it now.

HANDY TO DOWNTOWN
3 rms. & bath. Insulation, storms, screens, good furnace, bsmt. corner lot, garage. Ideal for a larger family or roomers. An excellent buy at $10,000; $1500 dn. $80 mo.

NICHOLIE
& HARGER CO.
23 W. Huron FE 5-8183

BARGAIN! ! ! $400 OR YOUR car down. New! ! ! 3 bedroom with basement on landscaped ½ acre. Lake privileges. Large window area with ranch home styling to be finished inside. Lake Orion vicinity. OR 3-7497.

ANNETT
OFFERS

In Clarkston
$9,450—4 rooms—modern.
$12,600—6 rooms—1½ baths
$14,900—5 rooms — close to schools
$15,950—7 rooms—2 baths
$18,500—7 rooms—near lake
$18,900—6 rooms—lake privileges.
$21,500—tri-level—lake privileges
$22,500—6 room brick—lake front
$32,000—8 rooms—new brick—lake privileges

Donelson Park
Attractive 7 room home featuring fireplace in living room, all carpeted rooms on main floor, full basement with 12x35 recreation room finished in knotty pine including beautiful bar and fireplace. Attached breezeway and 2-car garage. Situated on nicely landscaped lot 85x172. $23,750, terms.

Bloomfield Highlands
6 room brick, frame and sandstone home, also extra room with electric radiant heat upstairs. Fireplace in living room, carpeting and drapes included. Full basement with oil heat, 1½ car garage. Situated on lot 85x200. $24,500, terms.

Roy Annett Inc.
REALTORS
26 E. Huron FEderal 8-0486
Open Evenings and Sunday 1-4

STOUT'S
Best Buys Today

A NATURAL
For those desiring to have an outstanding city home, located in a nice neighborhood off Joslyn, 5 room home with full basement—tile on floor, GAS HEAT, water softener, fenced lot, oak floors, plastered walls, fieldstone front, lovely lawn, 1½ car garage with porch, GOOD CONDITION. A STEAL AT $12,600. 4½ per cent GI mortgage.

EAST SIDE
Special. 6 rms., 3 BR., basement, back yard, GAS HEAT, GOOD BUY at $8,900. NAME YOUR OWN TERMS.

JUST FOR TWO
Or maybe three. Cute and clean 4 rooms and bath, basement, large lot, located on Newberry St. off Clintonville Rd. A BARGAIN at $6,750. EASY TERMS.

COOLEY LAKE RD.
8 rooms and 2 baths, full basement, corner lot, ideal for 2-family, close to town, lake privileges, 2 car garage. PRICED TO SELL DOWN.

DARTMOUTH RD.
You'll like it out here, nice and quiet, lots of elbow room, 6 rooms, full basement with drive-in garage, oil furnace, TAKE IT AWAY AT $7,950, terms to suit.

5 ACRES & SHELL
Good acreage with 4 room shell, breezeway, 1½ car garage. PRICED TO SELL AT $6,500 with ONLY $1,325 DOWN.

Edw. M. Stout, Realtor
77 N. Saginaw St. Ph. FE 5-6165
OpenEves. till 8:30
Sunday till 5 p.m.

For Sale Houses 43

NEW 3 BEDROOM SHELL HOME. Full basement. Lake privileges. Private builder. $7,150. FE 4-0971. Or FE 5-0242.

G.I.s
3-Bedroom Homes
ONLY
$200
DOWN

PLUS MORTGAGE COSTS
Check These Features
50 ft. lots, 20 ft. living room, oak floors, wardrobe closets, tile bath, automatic heat, city sewer and water, close to everything.

You Can't Find a Better Buy
PAYMENTS
AS LOW AS
$67 Per Month
INCLUDES EVERYTHING

Model Open
DAILY AND SUNDAY
881 STERLING. Drive out north Perry ½ mile past Montcalm and East Blvd. to Madison, turn right 1 block to Sterling.

Castell Realty
95 Oakland FE 5-0459

LOVELY 5 ROOM, ALL MODERN ranch home, 1½ car garage, large lot, fenced. Across from lake. Reasonable. OR 3-7936.

BY OWNER, 3 BEDROOM BRICK home, natural fireplace, full basement, near churches, schools and lake. $16,500. EM 3-9005.

IDEAL FOR RETIREMENT. MODern, 2 bedroom home. Sunroom, beautiful knotty pine kitchen, basement, garage, 2½ acres. Lake priv., Schools, churches, Union Lake village shopping center. Terms. 1250 Union Lake Rd.

BY OWNER. LEAVING STATE. 3 bedroom house with 5 lots. Full basement, new furnace. Trees. $10,900. 3172 Donley. Near Crooks and Auburn Rd.

BY OWNER: GETTING A DIvorce. Will take $2,200 for my equity. All modern 2-bedroom home. Balance $5,800 at $60 mo. FE 4-1487.

BY OWNER: POSSESSION AT once. Like new. 4 rms. and bath. $500 down, $60 per month. Total 3 lots. On canal off Cass Lk. price $6,500. FE 5-0712.

SYLVAN LAKE VILLAGE
Sam Warwick has several ranch type homes with basements, 3 bedrms., massive fireplace, Crosley kitchen, gas heat, 2 car garage, City sewer and water, Priv city beach. Price $25,000 up. Open Sundays. On Cheltingham Rd., or call for appointment FE 4-5090.

FOR SALE OR TAKE, N. MICH. property. 2 bedroom, ranch home, forced air oil heat, large lot, plenty flowers, landscaped, garden & berries, near church and shopping, vicinity of Williams Lake. Price, $9775, $3450 down. Good place for retirement. OR 3-0716

COTTAGE AND EXTRA LOT ON Williams Lake, wonderful location, beautiful trees and shrubs, priced right.

3 room bungalow on Liberty, a real buy, $10,500 with $2500 down. P. W. DINNAN
66 W. Huron FE 4-2577

NEAR FISHER BODY
Cozy five rooms, one - story, two bedrooms, bath and stool only, part basement, Venetian blinds and aluminum awnings, priced at only $6,950 with $950 down.

$1,000 DOWN
Five rooms with sun porch, gas, sewer and lights. Located north of Oakland Ave. on Courtright and going for $5,250.

CRAWFORD AGENCY
53½ W. Huron St. FE 4-1349
Evenings FE 2-1317
or MY 3-1143

TO BUY, TO SELL, REALTOR Partridge is the "Bird" to see.

ROCHESTER
3 bedroom contemporary, with all built-in kitchen, 1½ baths, covered patio, 2 car carport with storage cabinets. See it today in Judson Park on Adams, 1 mile north of Pontiac rd.
FRANK SHEPARD OL 1-7511

WORTHY INVESTM'T
3 ROOMS & 6 LOTS, 50x150. Only $3,500. Near Rochester. 2 BEDROOMS, ½ ACRE, $1,000 down.

C. HOUSTON REALTY
FE 4-6331

FOR COLORED
Full price only $6,825 for this excellent East side 2 bedrm. home. Full bath, living room, fireplace, nice dining room, large kitchen, enclosed, front porch, full bsmt., oil furnace, auto. hot water, garage paved street. Takes $1,825 dn. Nicholie & Harger Co., 33 W. Huron, FE 5-8183

TRI-LEVEL
$18,950 is a real sacrifice on this lovely completely furn. 8 rooms, bath and ½ lakefront home. 10 miles north of Pontiac. 85x300 ft. lot, outdoor grill, built in bar, beautiful recreation room, 2 car garage. $5,000 down will handle.

JIM WRIGHT, Realtor
245 Oakland FE 5-9441

Children's Paradise
Large, well-shaded yard, 100x175, completely fenced. Nicely landscaped with a cozy 2 bedroom home, large living room, dining area, modern bataroom, sunny kitchen with loads of cupboards, garage. Walled Lake school bus, near stores and transportation. All for the price of $8,750 with reasonable terms.

Sell or Trade
Here's a chance for you to trade your home for a fine brick-faced building, now equipped and operating as a restaurant, good equipment, located on main highway near Pontiac, in thriving village, owner is in a trading mood. If you are too, we can make a deal. Call.

Dorothy Snyder Lavender
REALTOR
2140 W. Huron FE 2-4411

BROWN

$795 DOWN — Brand new starter home with full basement. "Ranch style". Exterior all completed. 3 pc. bath, well, septic, wired, automatic hot water, kitchen sink and all interior studding. Good sound construction thru-out. Very attractive design.

$6950 NEAR FISHER'S—Two bedroom bungalow with basement and new oil furn. Very easy terms. See it today.

$7800 EAST SIDE—26x26 bungalow home. Conveniently located. Two lots. Terms to suit.

$9650 LITTLE FARM—Near Auburn Heights. Over ½ acre of land and 24x36 bungalow home built in 1952. Oak floors. Plastic tile bath. Oil Furn. "Here is a spot that the children will love. Terms.

$1900 DOWN—West side. 5 room bungalow with full basement. Furn. garage. Two lots, paved St. Priced at only $8300.

$10,500 REAL VALUE—Owner leaving city. This one is in perfect condition. 3 bedrooms. Full basement. Gas furn. Recreation rm. Carpeted living rm. Screened Verands. Nice lot. Paved St. "Don't miss seeing this one.

OPEN SUNDAY 10-6

L. H. BROWN, Realtor
1362 W. Huron Ph. FE 2-4610
Multiple Listing Service

For Sale Houses 43

MODEL OPEN 1-6 DAILY & SUN. 3 BDRM. BRICK RANCH $13,990 279 FERNBARRY AT ELIZ. AND SCOTT LK. R. S. TURN RIGHT MELJOY REALTY FE 3-9796

BY OWNER ALL BRICK 4-BEDrm. ranch home sylvan Manor. Middlebelt and Orchard Lk. Rd. 2491 Ivanhoe, W. Bloomfield. $16,800 terms. FE 4-9450.

$400 DOWN, $6,300 FULL PRICE. Two bedroom Starter Home, bath with stool, lavatory, cabinet sink in kitchen, some insulation and dry wall on, large corner lot, lake privileges to Williams Lake. Clark Real Estate, 1362 W. Huron St., FE 4-0402 or FE 4-4813. Open Evenings.

RANCH TYPE
Permastone front. Lot 202 x 258. Nicely landscaped. Priced at $14,000 terms.

LOOK!
8. Marshall St. Modern. 4 down —3 up. Gas heat. Laundry tubs Garage. Paved drive. Terms.

CUCKLER REALTY
236 N. Saginaw FE 4-4091

NICE 6-ROOM AND BATH. CLOSE in. Only $7,950 with $800 down. 2-bedroom suburban. Extra large lot. $850 down
2-family brick. Only $1,000 down. 5-room log house. Large lot. Priv. on Watkins Lake.
Nice 3-bedroom on Third St. Lovely large lot and landscaping. Only $10,500.
2-bedroom with full basement. Oil furnace. Only $1,000 down.
P. W. DINNAN
66 W. Huron FE 4-2577
Open Evenings

SMALL HOME, MODERN, WITH low down payment. FE 5-3044 days. Eves. FE 5-7359.

VOORHEIS ROAD
100 FT. FRONTAGE. 5 ROOM MODERN, BASEMENT, GARAGE, NEAT AS A PIN IN AND OUT. A REAL BARGAIN. $7,950 WITH $1,950 DOWN.

ARNOLD REAL ESTATE
210 S. Telegraph Rd.
FE 5-0676 FE 5-5783

Erie Dr.—Cass Lake
Rambling ranch of Roman brick and ledgerock. 3 bedrooms, lots of closet space. Dining room, attractive living room with fireplace. Huge Florida room for peaceful relaxation. Full basement, recreation space 13x46 ft. 65 ft. water frontage. Beautifully landscaped lot. Excellent location near schools. Offered at $45,000.

Bloomfield Hills
Exclusive Brookside Sub. for the executive who appreciates the peace and beauty of this subdivision with winding roads and ranch home is complete for carefree gracious living. Carpeted throughout. 2 fireplaces. Florida room. Charming activities room. Outside patio. Attached 2 car garage. Nicely landscaped 1 1-2 acres. $49,500.
THELMA M. ELWOOD
REALTOR
$143 cass-Elizabeth Rd.
FE 5-1284 or FE 4-3844

OPEN

CHEROKEE HILLS — Brand new brick ranch bungalow. "Designed and built for comfortable and convenient living. Walking distance of city bus. Paved St. Large 72x175 ft. lot. Attached garage. Ledgestone fireplace and planter. Oak floors & Plastered walls. Ceramic tile bath. Modern Kitchen. Gayly decorated. Mrs. Hoyt will be in charge. Open Sunday 1-6. Road. ½ block north of Elizabeth Lake Road

L. H. BROWN, Realtor
1362 W. Huron Ph. FE 2-4610

5-ROOM FRAME LOCATED AT 675 Cartwright. Auto. oil furnace. Priced to sell at $7,000. Must settle estate. Call LIncoln 3-2917 for appt.

SACRIFICE; LEAVING STATE. A good buy. 8 room house for sale. Basement, oil furnace, 2 lots, fenced in. $200 dn. Payments $65 per month. Call OR 3-6356.

UNION LAKE
150 ft. frontage on Union Lake. Finest sand beach. Lovely location. Home consists of two nice sized bedrooms. Living room with fireplace. Dining room, step-saving kitchen. Full bath. Basement, oil heat, glassed sun room 2-car garage, bath house. All this for only $22,500. Terms. Shown by appointment.

EMBREE & GREGG
1565 Union Lake Rd.
Union Lake Village
EM 3-4393 or EM 3-3314

CUTE AND COZY
IMMACULATE 3 ROOM AND UTILITY WITH STOOL AND SHOWER. INCLUDES HOT WATER TANK, NEW JET PUMP IN GOOD WELL, NEW RUG, 2 LARGE LOTS. THIS ONE IS PRICED TO SELL, $650 DOWN.

JIM WRIGHT, Realtor
345 Oakland Ave. FE 5-9441

OVERLOOKING THE HATCHERY. 6 rooms, 3 bedroom ranch with garage nicely landscaped lots. Outside barbecue grill, many other fine features. See this today for only $11,900 with terms. A very nice 3 bedroom brick home, located northwest of Pontiac, full basement, wall to wall carpeting, 2 fireplaces, drapes, aluminum awnings, 1½ car garage on large lot 100x150 ft. In an area of new homes. $17,500 with terms.
LADD'S INC.
OR 3-1231

3 BEDROOM BRICK
Living will be a pleasure in this outstanding brick ranch home all large rooms, beautiful oak floos, neat and well decorated, work saving kitchen, full basement, aluminum storms and screens, yard nicely landscaped. Located West side in a brick neighborhood, $3,100 dn. with fast possession.

WASHINGTON JR. HIGH
Lovely 5 room home immaculate throughout, fireplace, wall to wall carpeting, 1½ car garage. See this one and you will want it.

FOR COLORED
3 bedroom home with full basement, family sized dining room paved streets, fire alarm system, next door to school. Full price only $8,000 with $1,500 down.

JIM WILLIAMS
REAL ESTATE INSURANCE
1218 Baldwin Avenue
Open Daily 9-9 Sunday 10-6
FE 4-0547 FE 4-0041

DORRIS
MULTIPLE LISTING SERVICE
OFFICE OPEN SUNDAY 2-6

INDIAN VILLAGE HOME
5 LARGE ROOMS
Exceptional large rooms, newly decorated, brand new carpeting, kitchen completely modernized, and it is beautiful, nice bath with tile, 2 car garage, nice lot. Immediate possession. $12,550 total price.

HURON GARDENS BUNGALOW
OUTSTANDING BUY $8950
Just as neat and clean as a pin, five full rooms, beautiful carpeting, nice bath and kitchen, oak floors and plastered walls, oil heat, dandy lot, near Catholic and public schools. Consider small home in trade or sell on terms.

INCOME BUNGALOW
MARSHALL BLVD.
In this excellent location we're offering this 5-4 income, that is in A-1 condition, built and planned for the convenience of two families, automatic oil heat, beautiful oak floors throughout, modernized kitchen two dandy full baths, new 2 car garage, storms and screens. $3250 down $100 month, upper renting for $75

LOVELY SIX ROOM HOME
SALE OR TRADE
Beautiful all white frame home, with select oak floors, plastered walls, beautiful kitchen, lovely bath with built-in vanity, full basement with new gas s.c. heating plant, two glassed-in porches, 2 car garage and workshop, anchor fenced lot. Outstanding buy $11,875 terms or consider small home in trade, prefer off Joslyn.

DORRIS & SON REALTORS
782 W. Huron Phone FE 4-1587

SLICE OF HAM



For Sale Houses 43

WEST SIDE
For sale or rent 2 bedroom & can be converted to 3 bedroom, furnished, gas heat, double garage, cement drive, fine location, close to General Hospital & High School $12,500; as low as $1,000 down. Rent $100 month plus utilities to responsible adults only. Offered by owner 54 N. Johnson Ave., Pontiac.

ADAMS ROAD
Paint Creek subdivision. This 4-yr. old ranch home is only 20 miles from Royal Oak. Sets on almost 3 acres of rolling countryside. Over 600 ft. of frontage on a fast-flowing trout stream. Carpeted living room, 14x30, dining el, 11x14. 2 large bedrooms and paneled den, table space in kitchen, 1½ baths. This will surely make you want it, at $23,200 terms.
LOUIS A. DEMUTE
1528 S. Main St., Royal Oak
LIncoln 2-7570 JOrdan 4-6147

MIDDLE STRAITS LAKE
COMMERCE ROAD
3 bedroom home in West Acres. Ideal family community of 1 acre lots. Lake privileges, fruit trees, and evergreen nursery. Living room, kitchen, utility room and attached garage. Auto. oil heat and hot water. $18,000. Owner. EM 3-3540.

ANNETT
OFFERS

Lot 70x384—$2,100 Down
5 room home built in 1955. Large kitchen with eating area. Utility room with gas heat and wired for dryer. aluminum storms and screens. Total price $12,600.

3 Bedrooms—Clarkston
6 room home in good residential area close to schools and shoppinge center. Fireplace in living room, 1½ baths, full basement, HA furnace. 2 car garage. $12,600, terms.

Indian Village
6 rooms and bath home in excellent condition, fireplace in living room, carpeting. Full basement, gas heat. 2 car garage. $14,700, terms.

Clarkston
Newly decorated 7 room attractive home, large living room, natural fireplace, den dining room, modernized kitchen, 3 bedrooms & new bath, gas steam heat, 2 car attached garage. Situated on fenced 1½ lots on most desirable street near lake. Includes new carpeting. Venetian blinds, and curtains. An unusual value at $18,500, terms.

Holly Area
7 room 28 foot ranch home built in 1955, living room 14 x23 with natural fireplace, 2 large bedrooms, full ceramic tile bath, oil fired heat, 2½ car garage. Includes carpeting, drapes, & curtains. Well landscaped on 2½ acres in beautiful country setting. Priced at $25,000, terms.

Roy Annett Inc.
REALTORS
26 E. Huron FEderal 8-0486
Open Evenings and Sunday 1-4

HEY CIVILIANS!
GI RESALE
New, modern, 3 bedroom home in Clarkston area. 1½ baths, storms & screens, lot 103 x 167. Owner leaving state. Only $1,510 down. 4½ per cent interest.

J. A. Taylor
REALTOR INSURANCE
100 Oakland Ave. FE 4-3544
Open Eves. Free Parking

EAST SIDE
2 bedrooms, large living room, oil heat, basement. 1 car garage, fenced lot, $6,950 with only $1,350 down.

WEST SUBURBAN
2 bedroom stone bungalow. Oil heat and 2 acres of ground. Priced at $6,950. Terms can be arranged.

HUNTOON LAKE
Large 3 bedroom ranch home. Full basement, oil heat, breezeway and 1½ car garage. Just ½ block to the lake. Priced at $15,950 on terms.

NEW FHA
3 bedrooms, Oil or gas heat, large lots. $1,100 moves you in. Balance at $50 per month. SEE OUR MODEL TODAY.

IVAN W.
SCHRAM
FE 5-9091 REALTOR FE 5-9471
1111 Joslyn corner 3rd
Open Eves. & Sun. Res. FE 5-2564
MULTIPLE LISTING SERVICE

OPEN
SUNDAY 2-6

1212 CASS LAKE RD.
3 bedroom brick ranch type bungalow with full basement, has attached 1½ car brick garage, oak floors, tile bath, wardrobe closets, birch cupboards, auto. heat and hot water plus many other conveniences. Priced at only $14,900. HURON TO CASS LAKE RD. AND RIGHT TO OPEN SIGNS.

WEST SUBURBAN
2 bedroom bungalow with full basement, has large living room, dining room and good modern kitchen, auto. heat and hot water with recreation room, 2 lot with plenty of shade. Full price $8,500 with $2,000 down.

NORTH END
2bedroom bungalow with semi-finished attic room for another 2 bedrooms, has full basement, auto heat and hot water, vestibule entrance, tile bath and lovely fireplace. Has 3 lots and the full price is just $11,600.

George R. Irwin
REALTOR 269 Baldwin ave.
FE 5-0101 or FE 8-0595

For Sale Houses 43

BRICK $10,975
CEDAR SHAKE $9,975
Let us build you a beautiful 3 bedroom ranch home 24 x 38 on foundation, including marble window sills, oak floors, plastered walls, beautiful basement with oil a.c. heat, at the above prices. Plans in our office, changes made to your specifications.
We will recommend our builder to be reliable and conscientious. Phone us for further details; do not feel obligated.

DORRIS & SON REALTORS
782 W. Huron Phone FE 4-1587
11 ROOM HOUSE, 22 MATTHEWS. Come between 6 p.m. and 8 p.m.

O'NEIL
MULTIPLE LISTING SERVICE

OPEN
SUNDAY 2-6

BRAND NEW AND BEAUTIFUL is this deluxe 3 bedroom brick ranch home. Any woman would appreciate the convenience of the floor plan. Delightful kitchen has ample eating space. The ledgerock fireplace is the focal point of the 25 ft. living room. Recreation possibilities in the 42 ft. basement. Attached garage. 75x125 ft. lot. Priced right with lake privileges. You really should look. Take Commerce road to LeRoy Lane, right to No. 14. Phone FE 2-6936.

OFFICE OPEN SUNDAY 1-4

PINE LAKE AREA — The very best in a 3 bedroom, 1½ bath, brick bungalow. It's immaculate throughout. Spacious living room has large picture window. Delightful kitchen, deluxe cupboards, 3 master bedrooms. Ceramic tile bath with colored fixtures. Built-in vanity in adjoining bath. You'll see plenty of value in this ideal home. Modestly priced at $15,950.

WEST BLOOMFIELD — Large 3 bedroom bungalow setting under towering Elm trees. Pleasant 25 ft. living room, family dining room with corner cupboards. Full basement with gas automatic furnace and water softener. 1½ car garage. Wide lot for that spacious feeling. Terms too—$2,552 down, and only $75 a month.

ST. MIKE'S DISTRICT—8 room home, possible income, full 8 rooms for the owner; 3 rooms for rental. Yes, stove & refrigerator stays. Full basement with oil automatic furnace and automatic water heater. This home is located 1 block from St. Mikes' and 1 block from Baldwin School; city bus service at the door. Low, low price! $8,850 for immediate sale.

8 BEDROOMS, WEST SIDE —spacious home on paved street. Large living and dining rooms, kitchen with ample cupboards and work space. 3 bedrooms and bath down; 3 bedrooms and bath up. Basement with new automatic oil furnace and automatic water heater. Full 2 car garage and large lot. $12,500 with terms. Less for cash.

INDIAN VILLAGE — Gracious home of six large rooms. Living room with fireplace, hardwood floors, plastered walls, family dining room, kitchen with breakfast room. Full basement. Automatic heat. Nicely landscaped lot. Two car garage. Only $14,500.

CLEAN, COMFORTABLE, AND MODESTLY PRICED —You'll find this neat, attractive 2 bedroom bungalow hard to beat when you consider its many advantages. Located in quiet residential section within easy walking distance to private beach. Priced to sell at $8,000 with $600 down, including mortgage costs for GI's.

RAY O'NEIL, Realtor
262 S. Telegraph Open 9-9
Phone FE 3-7103 or FE 5-0789
Co-operative Real Estate Exchange

G.I.'s
$0
DOWN
COSTS ONLY
5 ROOMS
WHY PAY RENT?
MONTHLY PAYMENTS
$44.62
ONLY
$8,800
ONLY
Hurry!
ONLY 4 HOMES LEFT
Model Open 'til Monday
21 NEW YORK AVENUE AT BALDWIN

Westown REALTY CO.

For Sale Houses 43

3 BEDROOM, 3 YEARS OLD, $995 down. 2447 Georgeland, Drayton Plains.

NEW HOUSE FOR SALE, SMALL down payment of $200. Must have a good credit. House needs some work to complete Inside. FE 2-9616.

Johnson
FOR BETTER HOMES

4 BEDROOM
Brick Cape Cod in ideal West Pontiac neighborhood. Real living in this 2 full bath room, 7 room and basement home. Gas furnace, ventilating fan. Priced to sell fast.

2 FAMILY BRICK
An 8 room income in beautiful condition. Oak finish, full basement, large corner lot, near St. Fred's, upstairs apartment now rented. Only $3,000 down.

SEMINOLE HILLS
Beautiful 3 bedroom with fireplace, full basement and garage, nice big landscaped lot, a cool pleasant home and only $16,500 with terms.

BLOOMFIELD
Someone will get a deal here. 3 bedroom ranch on the perfect setting. It must be sold now and is way below market value. Get in line now and be first with a deposit.
Evenings after 6 call Mrs. Snyder, OR 3-1975.

A. JOHNSON, Realtor
1704 S. Telegraph Rd.
FE 4-2533

ADAMS
WEST SIDE
2 family income on S. Johnson. Owner must sell. Make an offer, by appointment.
AUBURN HEIGHTS
3 bedroom with 2 car garage, brick rancher, modern to the minute, $24,500 cash to mortgage.
HANDYMAN OPPORTUNITY to make a fast profit on this 2-bedroom full basement, newly built bungalow, with ¾ acre on paved Orion-Clarkston Rd. Needs well and interior finish. Has new auto. oil furnace, and etc. $600 down.
COLORED
We have houses for you. Choose from Going St., Luther, E. Wilson, Ferry and etc. On terms to suit. From $750 down. Fast possession.
ADAMS REALTY CO.
393 Auburn Ave FE 4-3393
Eves. Call OR 3-9420

ONLY 4% INTEREST
Owner needs third bedroom, so must sell this lovely little home at 58 E. Ypsilanti. All on one floor, living room, kitchen, 2 bedrooms, bath and utility room, oil heat, nice lawn with shade trees. Only 2 years old. $2,000 down with low monthly payments.

HANDYMAN'S SPECIAL
Here is a home at 291 E. Wilson that needs a little repair. 4 rooms and bath, lot 40x150 ft. Only $450.00 down or $1,950.00 cash.

LOW DOWN PAYM'T
Will purchase this lovely little home at 66 W. Rundell. Living room, kitchen with dining space, 2 bedrooms and bath, full basement, coal heat, pine floors, gas water heater. 2 car garage, all on a corner lot. Ideal for a retired couple. $6,500 full price.

LAKE FRONT
Opportunity to pick up a small year around home, living room, dinette, kitchen, 2 bedrooms, sunporch, utility and bath. Located close to schools, stores and churches. Only three miles from city. Cash price of $4,995.00.

AUBURN HEIGHTS
Here is an opportunity to get away from the city heat and noise. Nice neighborhood and plenty of shade. Living room, kitchen, 2 bedrooms, bath and sunporch, full basement, oil heat, 1-car garage, large lot, 60x250 ft. with berries and fruit trees. $7,900 with $2,500 down. Can be purchased furnished or unfurnished.

NEED MORE ROOM?
If so, here is a home that will solve your problem. 2 spacious bedrooms, storage space & bath up, living room, with picture window and fireplace, roomy kitchen with dining space, 2 bedroom and bath down, full basement with fireplace in recreation room, 1½ car garage. Plenty of room for the kids to romp. $13,500 with $4,000 down.

K. G. HEMPSTEAD
102 E. HURON ST.
FE 4-8284 Eves. FE 5-0510

We Offer To You These Choice Listings Silver Lake Area

2 bedroom ranch type with attached garage, recreation room with fireplace, wall to wall carpeting, storms and screens, Cyclone fence, excellent lawn, situated on large corner lot, in Pontiac's finest sub. area. A real buy at only $13,900 with $3,500 down. Owner transferred.

IN CLARKSTON
3 bedroom ranch home with full basement and gas heat, blacktop street, large 100x150 lot close to store, schools or churches. Owner transferred out of state and wife wants to join him. Sacrifice this 6 month old brick house for just $14,700 with $2600 down to a 4½ per cent mortgage.

DRAYTON PLAINS
3 bedrooms and nursery, large living room with fireplace, dining room and huge kitchen, 1½ baths, full basement, gas heat, storms and screens, large lot and new 2-car garage with concrete driveway. Vacant and ready for immediate occupancy. We offer this neat 1½-story home for $14,900 with $3500 down.

LAKEFRONT NEAR CLARKSTON
3 bedroom, just one year old, large living room and dining-L, a neat kitchen with knotty pine cabinets, large utility room, located on a large lot, black top streets, 130 ft. of frontage on Green Lake overlooking Waterford Hill, full price, only $12,300 with $1950 down, $69 per month, including taxes and insurance.

WILLIAMS LAKE
60 ft. ranch type, 3 bedroom home, oak floors, plastered walls, part basement, attached, 1½-car garage, large lot, 100x150 with lake privileges, just 2 blocks. Full price only $12,500 with $2100 down.

WILLIAMS LAKE
2 bedrooms, wall-to-wall carpeting in living and master bedroom, full basement with plastered recreation room, large kitchen with dining area, full glassed-in front porch, a 1½-car garage situated on a large lot, with 100 ft. of frontage on a small spring fed lake with an abundance of shade trees, also outdoor Bar-B-Q. Full price only $9950 with $950 down.

NEAR DRAYTON
3 bedrooms, full basement, situated on a well landscaped one-acre plot with plenty of large shade trees, home needs a little fixing but its a real teal for the real family man. Why pay rent for only $750 down and $65 per month, which includes taxes and insurance. You can move right in. Total price only $8950.

Clarkston
REAL ESTATE INC.
We invite you to inspect these choice listings., they are priced to sell. Call for appointment.
20 S. Main, Clarkston, Mich.
MAple 5-5821

For Sale Houses 43

WEST SUBURBAN
Very nice 3-bedrm. home, plastered walls, oil heat, elec. water heater. Big lot with nice lawns & shrubs.

SEMINOLE HILLS
An extremely good buy. 3 bdrms and bath up. Nice large living rm. with fireplace. Also French doors opening out on patio. Dining room, den & large kitchen with breakfast area. Full bsmt. 2-car garage.

3 BEDROOM
You must see this very attractive home. Plastered walls, oak floors, full bsmt. with recreation rm. 1½ car garage. Spacious landscaped lot, 75 x 174. 2 blks. from school. $14,500.

John K. Irwin
REALTOR
Since 1926
313 W. Huron Street
Phone FE 5-9447; Eves. FE 5-4846

Templeton
ESTON ROAD
5 room, modern. With 1 acre. Hard wood floors, 2 bdrms., full basement. Exc. garden. Priced at only $8,950 with $1 450 dn.

LAKE FRONT
6 room brick, 3 bdrm. Large living room, with natural fireplace. Kitchen has sizeable dining space, 1½ ceramic tile bath. Large tiled knotty pine recreation with fireplace. 1½ car garage. Lot 100 x 190. Plenty of shade and shrubbery. Garden space. Will trade for smaller home as down payment. Full price $23,500.

5 ACRES
Clarkston area. 5 room modern and extra large utility room. New forced air furnace, new hot water heater. 165 ft. frontage on M15. $9,950 with reasonable down payment. Immediate possession.
K. L. Templeton, Realtor
2339 Orchard Lake Rd. FE 4-4563
After 6 & Sun. OR 3-1706 for appt.

For Sale Lake Prop. 44

FURNISHED COTTAGE
IMMEDIATE POSSESSION — All modern with 2 bedrooms, large living room with fireplace, modern kitchen, electric stove & refrigerator. Tables, chairs, lamps, dishes, screened porch. Old boat & dock and more. WHITE LAKE FRONTAGE. $8,950—$2,300 dn., $45 per month.

J. R. Hiltz
REALTOR
Open 9 to 8
1011 W. Huron FE 5-6181

LAKEFRONT—VACANT. BY OWNER.
Year 'Round. Carpeting in Living Room and two Bedrooms. Modern Kitchen and Baths. Closets Galore. Full basement on Lake Level has Custom Recreation Room with Cutstone Fireplace. Automatic Oil Furnace and Hot Water. Laundry and Workshop. Good location on White Lake for small family or retirement. $13,950. Your home or land Contract as Down Payment. Bargain for cash. Adjoining Lake Front Lot available. FE 8-3368 or Milford 4-3489.

WE HAVE IT! JUST WHAT YOU are looking for in lake frontage. For complete information with no obligation, call Brownell Realty, at FEderal 2-8837.

AT BEAUTIFUL WHIPPLE LAKE 100 ft. lake priv. lots. Priced low. Easy terms. Good restrictions. Exc. beach MAple 5-2131 or MAyfair 6-2384.

¾ ACRE LAKE FRONTAGE
Carpenter Lake. $4,450, $950 down.

ARNOLD REAL ESTATE
210 S. Telegraph Rd.
FE 5-0678 FE 5-5783

COLORED, 70 FT. LAKE FRONTage. $300 dn. MI 6-1432 after 5.

2 LOTS ON WOODRUFF LK., ONE has basement house, FE 4-0633.

BEAUTIFUL 85 FT LAKEFRONT lot on Wolverine Lake, $4,950 with $1,450 down, Hannan, LI 4-4900

BEAUTIFUL HOME SITES OVERlooking Walters Lake, 80 x 100 ft. Lake privileges, $500. Low down payment.
DENNIS O'CONNOR, BROKER
MY 2-0940 MA 5-0682

BY OWNER
2 bedroom home on large corner lot, 1½ car garage, auto. gas heat, tiled bath, 6 closets, sliding doors. Storm sash and storm doors. Just outside of city limits, in Walton Heights Manor subdiv. 1 block from school and bus line. All this for only $1,500 down. 2596 Walnut Rd. FE 8-2003.

Williams Lake
3 BEDROOM RANCH STYLE STARTER HOME WITH FULL BASEMENT. LAKE PRIVILEGES. PRICE INCLUDES ROUGH WIRING. ONLY $350 DN.

F. C. Wood Co.
REALTOR OR 3-1235
Corner Williams Lake road & M59

$500 DOWN
And only $30 per month, buys this 3 bedroom cottage with bath, Frigidaire, washing machine, Philgas stove and hot water heater. 2 large lots, lake privileges on Sears Lake. Hurry.
Dorothy Snyder Lavender
REALTOR
3140 W. Huron FE 2-4411
Sun. MUtual 4-8417

RENT IT FAST through Rent Ads! Room, house, apartment, anything—Want Ads give you ACTION. Dial FE 2-8181.

For Sale Lake Prop. 44

BY OWNER, LAKE FRONT. Brick exterior, 2 bedroom home on Lake Oakland. Landscaped, fireplace, 20 ft. living room, forced air oil heat. Ideal location. OR 3-6562.

A BEAUTIFUL BRICK 2 LEVEL lakefront home on Walters Lake. 2 bedrooms, 1½ baths, sunporch, good beach and dock. Electric stove and some furniture goes for only $11,000 with terms.
LADD'S INC.
OR 3-1231

WATKINS LAKE
$37,500
Vacation the year around in this beautiful ranch on the lake, beautiful fireplace, big picture window, overlooking an exceptionally nice landscaped lot leading down to beach. Radiant heat, 2

For Sale Lots 46

BY ALL MEANS SEE
CHEROKEE HILLS!
You'll like the advantages its restrictions and fine west suburban location, Elizabeth Lake Rd., 1 mile west of Telegraph Rd., offer better homes!

CARL W. BIRD, Realtor
803 Community National Bank Bldg.
FE 4-4211

BUILD YOUR DREAM HOME AT
DARB LAKE COLONY
IN WEST BLOOMFIELD TWP.
On one of the many picturesque homesites restricted to insure a community of fine individualized custom-built homes.

Enjoy swimming, boating, fishing and picnicking at an exclusive private park on Darb Lake. Send your children to nearby modern public or parochial schools.

Plan your home to meet your personal design preferences and family space requirements. Lots from $2,200. Convenient terms. Directions: Orchard Lake Rd. to Commerce Rd. West on Commerce Rd. to Hiller Road, right ¼ mile to DARB LAKE COLONY, directly across from Marshbank Park. Salesmen on site Sat. and Sunday 1 to 5.

EMPIRE 3-4672

OAK WOOD MANOR, CORNER lot, 252 x 205. Close in, $3,200. Call FE 3-1394.

12 LARGE LOTS. LAKE PRIVILeges. Price reasonable. F. E. Opperman, 5515 Williams Lake Rd. OR 3-2257.

FOR SALE: LOT NO. 38. MERRIMAC Subdivision. Write Arthur L. Tray, Columbia City, Indiana. RFD 3.

2 50X168 FT. ON E. BLVD., PH. FE 4-4301.

100 X 180 LOT IN RESTRICTED subdivision. OR 3-9736.

BY OWNER, LOT 100X200 FT. IN Perry Acres, Lake Orion. Nice building site. FE 2-1936.

LOT CLEARANCE
OPEN SUNDAY
2 'til 6

The owner has blown the lid off any high prices this growing subdivision. Whatever type lot you are looking for, we have; some wooded, some cleared, some lakefront and all with lake privileges. All large lots. Sensible restrictions. Many nice brick homes already in the area. Many lots available with only $30 (Thirty Dollars) DOWN! There is simply nothing else to compare with these excellent bargains. Salesmen will be there to help you. DIRECTIONS: Go north of Pontiac 3 miles on Joslyn Rd. to sion. You will see the large "Dawson Woods" Subdivision sign on corner of Hammerslea and Joslyn.

Edw. M. Stout, Realtor
77 N. Saginaw Street Ph. FE 5-8165

LOT 100X190, OFF M24, PERRY Acres Sub., $1050. MY 3-2730.

HILLTOP NEAR ROCHESTER. Haven sub. 101x205 $1,295. MA 5-7366.

BUILD NOW
In our well restricted Waterford Hills Estates. Estimates freely given from our plans or yours.
HERBERT C. DAVIS
4929 Pontiac Lake Rd. FE 5-4311

GAYLORD
ORION OFFICE
102 S. BROADAY MY 3-3821
A Beautiful Yard
with fruit trees and grape arbor surround this attractive three bedroom home. Full bath, living room with fireplace, good kitchen and dining room. Basement and garage. Only $8,500 with good terms. Be sure and see it.

Completely Furnished Bungalow
2 nice bedrooms, Bath. Large 18x18 living room 1½ car garage. Only $2,000 down. Inspect this home while it is available.

Only One Year New
LAKE FRONT
Buy this exceptionally nice place at winter price. 2 rooms and bath. Good beach and boat facilities. Can be handled for less than $2,000 down. Be sure and see it before the week end.

Two Homes—Lake Front
We need two families to buy at the same time and you only need $3,000 altogether for the down payment.

Conveniently Located
5 rooms, 2 bedrooms, bath, living room, 17 ft. long, hardwood floors, close to school and stores. $7,000 with $1,500 down. Make your appointment quick.

MY 2-2821
GAYLORD

BLOOMFIELD AREA
100 ft. frontage and up. Many choice ones to pick from. Prices ranging from $2,200 to $6,500.

WATERFORD AREA
Several nice ones at bargain prices. Priced from $800 to $2,950. Also a few lake fronts. Hurry on these!

A. JOHNSON, Realtor
1704 S. Telegraph Rd.
FE 4-2533

For Sale Acreage 47

NEARLY 1 ACRE OFF CROOKS, between Auburn & South Blvd., $1100. $100 down. Also 125'x660' on Rohr, near Lake Angelus. $1200 - $50 down. Owner, MY 3-1325.

6 acres productive garden loam in a beautiful country-side area near Pontiac. Must be sold. Be sure to see this. Only $3600. Nicholls & Harger Co., 33 W. Huron, FE 5-8183.

For Sale Farms 48

79 ACRES $1,200 DN. SUCHY Realty, Ortonville

FOR FARMS AND ACREAGE Call Rutledge OR 3-1111, FE 4-0002

FARMS OF ALL KINDS, PRICED right. P. W. DINNAN
66 W. Huron FE 4-2577

120 ACRES OR THREE 40-ACRE pieces, 645 Josaman Rd., Ortonville.

SMALL FARM
GRANGE HALL RD.
3 bedroom on a paved road. With good basement barn, corn crib, Granery and chicken house, $12,500, terms.

PART TIME
OR RETIREMENT
Small ranch type home, modern with full basement, oil furnace, good barn and outbuildings, $12,500 - Terms.
RIDGEWAY REAL ESTATE
975 Baldwin Ave. FE 4-0303

SALE OR TRADE
Farmers farm, located near Holly, off blacktop road consisting of 198 acres, approximately 160 tillable. Balance partially timber and low ground. Live stream running through property. Large farm home, barn, tool shed, milk house and other outbuildings. A real productive farm and priced to sell at farm price. Owner will take small acreage and home as partial payment. Shown by appointment only. Call today on this one.

40 ACRES
A natural for small farms or to subdivide, located at edge of Holly Village limits. Gently rolling ground would cut up into beautiful homesites. Priced at only $350.00 per acre with terms.

Edw. M. Stout, Realtor
77 N. Saginaw St. FE 5-8165
Open Eves Till 8:30

Rent Farm Property 48-A

FOR RENT: FARM HOUSE, NEWly decorated, Colonial doorway, screened porch, Luxaire oil furnace, Servants' house in connection. Or sublet. Large lawn, 20 miles north of Birmingham. References required. $160 mo. Phone FE 2-0918 for appt.

Sale Business Property 49

GAYLORD
75 Ft. Commercial Bldg.
2 blocks from Saginaw St. Full basement. 2 toilets, could be used for many purposes. Make us an offer.

Heavy Industrial Property
300 ft. street frontage and 600 ft. deep. In the city and zoned M3. A real good buy at $21,000, terms can be arranged.

Commercial Building
Two stores, plus 5 room living quarters. Cleaning and pressing equipment included. Present income $250 per month. Room for expansion. located in busy shopping center Priced to sell. Cash or terms.
LAWRENCE W. GAYLORD
FE 4-9584
136 E. Pike St. Open Eves & Sun.

214 FT. OAKLAND AVE.
Zoned COMMERCIAL, corner of Kinney, 205 ft. deep, all or part for sale.

BALDWIN CORNER
Zoned COMMERCIAL, 120x130', priced to sell at $11,000.

OPDYKE
Corner of Featherstone, 418 feet frontage, price $33,000, terms.

5 ACRES
Corner M59 and Pontiac Lk. Rd., water frontage, zoned to build gas station, or apartments. $22,000, with terms.

Edw. M. Stout, Realtor
77 N. Saginaw St. Ph. FE 5-8165
Open Eves. till 8:30

14,000 SQUARE FEET CINDER block building at Eaton Rapids Michigan. With steel supporting members. Built in 1946 (2) two-ton overhead cranes, (2) modern offices. Cape Cod home on property included in price, $48,000. Write: Plastic Tool Co., 1033 Sutton St., Howell, Michigan. Phone 654 or 2192.

SELL OR TRADE
A fine modern brick face bldg. Located on M59 in small village near school. Owner says sell or trade. A fine deal for a small business.
Dorothy Snyder Lavender
REALTOR
3140 W. Huron FE 2-4411

COMMERCIAL AND LAKE FRONTAGE
140 ft. of commercial frontage on Sashabaw Rd. 100 ft. on lake. Fast-growing area. 20 x 20 commercial building, paneled interior. Oil heat. Good condition. 2 bedroom home, full basement, auto. oil heat. Wood floors, plastered walls. Boat and dock. $13,500 and terms.

WHITE BROS.
REALTORS
Phone OR 3-1295
Open Eves. 'til 9 — Sun. 10-6

ON BUSY ORCHARD LAKE AVEnue, 1300 sq. ft. of floor space. Large lot. Ideal for store or office.
WILLIS M. BREWER
55 N. Parke FE 4-5181
FE 5-0638 MA 5-7581 FE 5-7704

COMMERCIAL LOTS
Business frontage on Baldwin and Montcalm Sts.
RIDGEWAY REAL ESTATE
975 Baldwin Ave FE 4-0303

LARGE COMMERCIAL BUILDING 8,000 sq. ft. Zoned industrial, located on S. Blvd. near Saginaw St. Suitable for many purposes. Box 95 Pontiac Press.

BARGAIN PRICED
Walton just W. of Baldwin. Modern 1 Story Factory 40x80 plus office. R. R. Room for parking and expansion. Owner on premises daily 10 to 4.

Rent Lease Bus. Prop. 49-A

BIG CORNER WITH 2 ROOM building. Opdyke and Featherstone. Excellent opportunity for produce and Farmer's Market. No other such market now on M-24. MI 4-0280 mornings.

ONE OF THE VALUABLE CORners of Pontiac. Lot 75 x 120, now occupied as grocery store. Owner has been in business for 25 years. Now must retire. Exc. location for gas station, drug store, beer garden, drive-in rest, frozen custard stand or any kind of business you may have in mind. Near stores, bus stop and bank. Call FE 2-7522, 10 a.m. to 9 p.m.

FOR LEASE
MODERN FUEL OIL BULK PLANT IN VICINITY OF WALLED LAKE. WILL BE READY FOR FALL DELIVERIES. FOR FULL INFORMATION CALL
EM 3-3074

Business Opportunities 51

NEW SUPER SERVICE STATION. Wrecker and equip. Terms plus inventory. Exc. location. OLive 4-4612.

2 STALL SUPER SERVICE STATION. Very good location. Low inventory. Call FE 2-0173.

Business Opportunities 51

IDEAL LOCATION FOR BEAUTY Shop with free parking space. Low rent. Or any other kind of business. 622 Oakland Ave. until 6 P.M. and 858 Oakland in the rear in the evenings.

TO BUY, TO SELL, REALTOR PARTRIDGE IS THE "BIRD" TO SEE.

CASH & CARRY DRY CLEANER & laundry in busy shopping center. Est. 22 yrs. Owner leaving state. Will sacrifice. Furniture, fixtures, equipment. Only $3500. $1300 dn. Nicholls & Harger Co., 33 W. Huron, FE 5-8183.

A Job for the Mrs.
If your wife is a good cook, she can't miss making a hatful in this year 'round suburban restaurant. It's neat and clean, well-located and doing good business. Owner retiring. Full price $1,250. Good lease

Independence Assured for $3,500 Down
You can still work here when you are 80—no ayoffs—old established beer and wine store in Pontiac—now grossing $40,000 per yr. Excellent location, long lease, reasonable rent and better-class clientele. A regular Little Gold Mine.

Giroux-Franks
GENERAL REAL ESTATE
4385 Dixie Hwy. OR 3-9701
Open until 8; Sun. 1-5 p.m.

THIS IS YOUR — OPPORTUNITY to lease a modern Sunoco Station in Holly, Michigan. We train you with pay. Write Sun Oil Co., Post Office Box 690, Flint 1, Michigan, or phone CEdar 2-1967, 9 a.m. to 5 p.m.

CHANCE OF A LIFETIME
FOR THIS
GROCERY AND MEAT MARKET AND
A 5 RM. MODERN APT. UPSTAIRS. $147,500 GROSSED LAST YEAR.
Closed every SUNDAY, HOLIDAYS AND 7 P.M. WEEKDAYS EXCEPT FRI. AND SAT.
The price is quite reasonable, $28,000 with $10,000 down, which includes REAL ESTATE EQUIPMENT, AND A GUARANTEED STOCK OF $5000.
We can make a DEAL for the right person.
Close to Pontiac in a fine neighborhood location.
H. W. Bigelow
594 W. Huron St.
FE 5-8492 or FE 5-8845

424 OSMUN, EXCELLENT LOCATION for grocery or any other small business $85 mo. OL 2-9761.

WELL-EQUIPPED WOOD WORKing shop. Terms. Owner retiring. FE 5-4506.

Partridge
IS THE "BIRD" TO SEE

ATTRACTIVE LAKE AREA GROcery with beer and wine take out. Living quarters available. Only $1500 dn. plus stock.

SHORT ORDER GRILL with seating for 26 guests grossing $56,000 per year. Excellent fixtures, convenient lease. Only $4,500 down.

HOTEL—LIQUOR BAR in popular Northern resort town. The sharp bar has seating for 70, 10 rental rooms supplement bar income. Comfortable 2 bedroom owner's apt. Everything in excellent condition. $16,000 down. Will consider Pontiac area home in trade.

WARD E. PARTRIDGE
REALTOR FE 4-3581
REAL ESTATE & BUSINESSES
THROUOUT MICHIGAN
1050 W. HURON ST.
OPEN EVE. 7 TO 9

OPPORTUNITY KNOCKING
Grocery & meat market with SDM license doing over $100,000 per year. Takes only $3,500 plus inventory to handle. Better take a look at this today.
A. JOHNSON, Realtor
1704 S. Telegraph Rd.
FE 4-2533

"LET'S TALK BUSINESS"

Confectionary & Hobby
Nice little confectionary & hobby shop in lake section near Birmingham & Pontiac. Can be run by one person with part time help. A steal for the right party.

Party Store
Well located beer, wine & party store with gross of over $50,000. A real money maker for live couple.

MICHIGAN BUSINESS SALES CORPORATION
JOHN A. LANDMESSER, BROKER
1573 S. Telegraph Rd.
FE 4-1582
PARK AT OUR FRONT DOOR

Will Sell for a Song
Well established for 30 years, grocery and meat business with SDM license, modern equipment, living quarters, separate entrance, oil furnace, close to village on busy highway. Pleasant surroundings and plenty of parking space. 4 persons could handle. Reasonable down payment, balance $100 per month. Call OR 3-5320.

STONE RESTAURANT, FULLY equipped. Doing abundant year 'round business. On direct route to Straits. Only a mile from Lake St. Helen. Plenty of hunting and fishing. 2½ acres, with 332 ft. frontage. Plenty of room for additional business. Nice modern living quarters, additional. Approximately $5,800 down or will consider 2nd land contract as part down payment. Call FE 8-1707.

ROCHESTER AREA
Near busy intersection. Zoned commercial Lot 100x200. 3 bedroom home. Immediate possession. An exceptional opportunity for someone looking to the future. Price $13,250. Easy terms.
Call OLive 6-0371
Maurice Watson, Realtor
"WE SELL THE EARTH"
311 W. Fifth, Rochester

BE INDEPENDENT OWN AND operate your own fuel oil route. $2,500 dn., balance out of profits. MU 4-8083 Milford, Mich.

FULLY EQUIPPED RESTAURANT good business, everything goes for $1000. Reasonable lease 3943 Dixie Hwy., Waterford. OR 3-5164 after 5.

SERVICE STATION FOR LEASE Owner forced to leave city. This is one of Pontiac's most modern and profitable stations. Are you the Man? Call FE 2-9181.

CONVALESCENT NURSING HOME
12 large rooms and 2 baths. Licensed for 14 patients. Very good income. Located within 15 miles of Pontiac, 2 acres of land.
WILLIS M. BREWER
55 N. Parke FE 4-5181
FE 5-0638 MA 5-7581 FE 5-7704

WILL ACCEPT GOOD LAND CONtract, lots, or $3500 cash for grocery business, incl. stock and SDM license.
WILLIS M. BREWER
55 N. Parke FE 4-5181
FE 5-0638 MA 5-7581 FE 5-7704

STORE FOR RENT, IN APT. building. Heat hot and cold water furnished. See manager, Apt. A-1, 290 N. Paddock.

Sale Land Contracts 52

SEASONED LAND CONTRACT. BY owner, to settle estate. 25 per cent discount for cash, on home and 10 lots. FE 2-3573 or FE 5-3222.

$1,750 DISCOUNT
8 ROOM AND BATH $60 A MONTH. 6 PER CENT INTEREST. $8300 TO HANDLE.
JIM WRIGHT, Realtor
345 Oakland FE 5-9441

Money to Loan 53
(State Licensed Lenders)

LOANS $20 TO $500
On signature only
HOUSEHOLD FINANCE CORP. OF PONTIAC
31½ S. Saginaw St. FE 4-0535

Need $500
With fast, courteous service and on payments to fit your budget? Then you should visit our new modern office, so convenient to parking and shopping, where new private consultation rooms await you. Or phone FE 5-8121 and tell us your needs.

Home & Auto Loan Company
7 N. Perry Street
(Second Floor)
Hours: 1 to 5, Saturday 9 to 1

WHEN YOU NEED
$25 to $500
You can get it quickly on your signature, car or furniture. No endorsers. Payments to suit your budget. We will be glad to help you with your money problems.

STATE FINANCE CO.
702 Pontiac State Bank Bldg.
FE 4-1574

YOU ARE Lucky
To have your account with Buckners in this period of unemployment.

Buckner customers who are out of work are treated with every consideration.

It always pays to deal at Buckners.

BUCKNER
OFFICES ARE LOCATED:

PONTIAC, 2nd floor National Bldg.
DRAYTON PLAINS 4512 Dixie Hwy.
WALLED LAKE, 230 Barnston (Next to Bank)
UTICA 4562 Van Dyke One block north across from bank

LOANS $25 to $500
BENEFICIAL FINANCE CO.
(Provident Loan)
7 W Lawrence St FE 2-9249

LOANS TO 500
BAXTER & LIVINGSTONE
64 W. Lawrence St. FE 4-1538
(Ground Floor)

LOANS
$25 to $500 $25 to $500
COMMUNITY LOAN CO.
30 E. Lawrence FE 2-7131
FRIENDLY SERVICE.

GET CASH QUICKLY
Up to $500
1950 to 1956 cars. Bring your title. Most deals closed in 30 minutes. Loans also made on furniture, signatures and other securities.

Oakland Loan Company
202 PONTIAC STATE BANK BLDG.
FE 2-9206

TEAGUE FINANCE CO.
202 N. MAIN
ROCHESTER, MICH.
LOANS $25 TO $500
AUTOS
LIVESTOCK
HOUSEHOLD GOODS
Ph. Rochester, OL 6-0711, OL 1-9791.

Mortgage Loans 54

LOANS $600 TO $1,500
1. For any purpose on homes, modern or not, in Oakland County.
2. For home additions or improvements.
3. To rough-in or enclose house partly constructed.
4. To build a garage or on a garage home
5. On second mortgages
Apply 209 National Building, Pontiac, or phone FE 4-4729.

Swaps 55

TRADE!
OPEN SUNDAY
2 'til 6

Owner would trade this new brick home for small home in or near Pontiac. The home is situated on a wide 100 ft. lot that sets up high and dry. Needs a little finishing but many of the important items are all completed. Lake privilege. If you are running out of room or dissatisfied where you are now, come out. Sunday and make a deal. Owner wants small home only. Priced at $7,950. Or can be purchased with only $695 down. DIRECTIONS: Go north of Walton Blvd. on Joslyn 3 miles to Dawson Woods Subdivision. Turn left on Hammerslea Rd. to open signs.

Edw. M. Stout, Realtor
77 N. Saginaw St. Ph. FE 5-8165
BLOOMFIELD'S HICKORY KNOLLS

TRACTOR, LOADER, AND GRADer blade. FE 5-3973.

2-BEDROOM BRICK, 2-CAR GArage. Full basement, 1 acre of land. Will swap equity for free and clear housetrailer or Cadillac auto. Prefer '55 or '56 models. FE 5-0705.

9 RM. MODERN FARM HOUSE, 2 acres of ground near Bald Eagle Lk. Will sell or trade for anything or equal value to my equity, 758 W. Glass Rd.

'48 PONT. HYDRA. SWAP FOR small boat trailer or best offer. Call MA 5-9761 after 6.

20 FT. TRAILER, TANDEM wheels, Electric brakes. Fully modern. Like new. Sell or trade. FE 2-3504.

IMPORTED ENGLISH SADDLE and Army saddle, for guns. FE 2-4709.

30-GAL. GAS WATER HEATER. For washing machine. FE 2-8891.

BUILDING LOTS WORTH $200-$400 accepted as trade in on used cars. R. J. Van Welt. OR 3-1356.

SWAP OR SELL, 4 ROOM HOUSE, bath and garage for 2-family income. Lot 80x180. FE 4-0081 after 4. If no answer FE 5-0743.

SWAP 3 H.P. OUTBOARD MOTOR for good canoe. EM 3-0491.

WILL TRADE HOUSES OR COTtages which should be wrecked or moved, for anything. OR 3-9350 3810 Dixie Hwy. See Mr. Hook.

WISH TO TRADE FREE AND clear lake privileged lots for late model pickup. Must be in good running order or will take over equity. FE 4-2252.

WILL TRADE EQUITY IN LAKE cottage for diamond T or Diesel truck. Call before 8 a.m. or after 8 p.m. EM 3-2066.

CARNIVAL
by Dick Turner



"Maybe it wasn't hoodlums that took it down, Senator! Why should they want to improve the town?"

Swaps 55

WILL TAKE GOOD 14 FT. ALUMInum boat or lawnmower in trade on Eclipse power or hand mowers. 1 used nickle bar mower, $35. 1 used Eclipse Parkhound mower $75.
Closing out Cochrain's gloss enamel paint, reg. $5.45 gal. at $3. Lawnmowers sharpened.
BARNES HARDWARE
742 W. Huron FE 5-9101

WILL SWAP MY EQUITY IN A 4 room house and 3 lots. With lake priv. For a housetrailer. OR 3-1268.

WILL TRADE CABLE TOOL WELL machine and 51 Chevie ton truck for lot or large boat. FE 5-5732.

WILL TRADE A 21-IN., 4-CYCLE power rotary mower for maple bunk beds and chest port. typewriter, sewing mach., record player, ½ in. bench drill press, or anything of equal value. Small TV. MA 5-5341.

½ ACRE, 5 ROOM MODERN, BASEMENT, LOADS OF TREES AND LANDSCAPING. CLOSE TO EVERYTHING. WILL TRADE FOR LAND CONTRACT, HOUSETRAILER, OR ACREAGE. ALSO HAVE A STARTER HOME
JIM WRIGHT, Realtor
345 Oakland FE 5-9441

For Sale Clothing 56

5 BRIDESMAID'S DRESSES. SIZE 12. Hats and shoes to match. 1132 Cloverlawn.

BOY'S FALL AND WINTER JACKets. Size 14 to 16. Lady's beautiful fall suits. Size 12 and 13. All good cond. FE 4-6233.

SCHOOL DRESSES, BLOUSES AND skirts. Good condition. 7 to 12 years. FE 2-7435.

Sale Household Goods 57

7-FT. LEONARD REFRIG. $50. FE 5-2474.

AUGUST CLEARANCE
Chrome dinette set $20
Maple dinette set $25
2 piece living rm. set $20
9x12 Wilton rug $15
Victrola and records $10
6 oak dining rm. chairs $12
Bathinette ..... $ 5
High chair ..... $ 5
Play Pen ..... $ 6
Washing Machine $15
WE BUY, SELL OR TRADE
Oakland Furniture Co.
104 S. Saginaw FE 2-5523

3-PC. WALNUT BDRM. SUITE. Complete with mattress and springs. $68. OR 3-4468.

2 PC. GRAY LIVING ROOM SUITE $100. Drop leaf dining room suite, $60; 2 pc. bdrm. suite, like walnut, $75; Porcelain top kitchen set, $36; Sq. tub Maytag washer, $50. Kenmore tank sweeper, $35. Toastmaster, $8. One 9x12 and one 9x12 Magic Carpets. Tone on tone green, $150. EM 3-3856.

3 RMS OF FURNITURE FOR SALE, PRACTICALLY NEW. 394 N. PERRY, APT. 3 AFTER P.M.

6 CU. FT. FRIGIDAIRE, $45. FE 5-5830.

6-PIECE SOLID OAK DINING room set, $40. FE 5-1949.

3 PC. BEDRM. SUITE, GOOD cond. FE 4-8423.

6 BURNER GAS RANGE, USED. Good cond. R. B. Munro Electric Co. 1060 W. Huron.

AUTOMATIC WASHER
NATIONALLY ADVERTISED
only $149.95 complete.
L. A. WAGNER CO.
Phone FE 5-8221.

8 FT. EXTENSION TABLE, WHITE marble top table, antique banquet lamps, walnut table; drop leaf, set of Haviland China, service for 8. Also odd pieces. 9x9 red rug with pad, like new. 9x12 Brussels rug, good condition. Walnut Spinet desk. Numerous other household items. Phone FE 5-9038.

16 CUBIC FOOT DEEP FREEZE. FE 5-9885.

HAMILTON ELEC. DRYER, NICE condition. Only $80. MI 6-1300.

ASPHALT TILE 3c
Linoleum Floor Tile 2c
Unclaimed Linoleum $2.49
Surplus Paint $1.49
White Enamel $1.98
HAROLD'S PAINT & LINOLEUM
140 S. Saginaw

APPLIANCES
TRADE-INS GUARANTEED
Automatic washers ..... $69.50 up
Wringer washers ..... $25 up
Refrigerators ..... $39.95 up
Vacuum cleaners ..... $ 7.95 up
Roy's Replacements, Parts & Service. 96 Oakland

ABOUT ANYTHING YOU WANT FOR THE HOME CAN BE FOUND AT L&S SALES
A little out of the way but a lot less to pay. Special while they last, lawnmowers, $2.00 and up. Gas and electric refrigerators, ranges, and water heaters. Bathroom fixtures, beds, chests, dressers, vanities and springs and mattresses. Living room suites, occasional chairs, tables, lamps, TV sets, radios, rugs, dining room suites. Dinette sets and many other misc. items. NEW & USED. Visit our trade-in dept. for real bargains.
USE OUR LAY-A-WAY PLAN OR EASY TERMS
UP TO 24 MONTHS TO PAY
We buy, sell or trade. Come out and look around. 2 acres of free parking.
OPEN DAILY 9 TO 9
AND SUN. 12 TO 5
L & S SALES CO.
4 miles E. of Pontiac, or 1 mile E. of Auburn Heights on Auburn Rd., M59.
PHONE FE 5-9241

BABY BUGGY, BED & STROLLer. $30. FE 5-5434, 89 W. Chicago.

12x12 RUG AND PAD. KENMORE sweeper with attach. Morris chair. Smoking stand. Other misc. items. Cheap. FE 2-4635.

A-B GAS STOVE, CHINA CABINET, marble top, dresser, bed. Occasional chair, vanity, odd chairs, wheelbarrow, lawn chairs, tricycle, 2 scooters, kitchen stool, 2 steel clothes poles, 2 wheel trailer, large tent. Misc. articles. MY 3-1121. 302 S. Broadway, Lake Orion.

A BUY. SMALL RADIOS & PORtables. Pvt. home. FE 5-8755.

ADMIRAL 30-IN. ELEC. RANGE. Del. model. 4 mos. old. Reasonable. OA 8-3011.

ALL FURNISHINGS OF MY HOME includes almost new carpeting. (9x12) (12x15) Large wall mirror. (5x4). Glassware, dishes, pictures, 1st class at reasonable prices. 522 Commerce Rd. Commerce, Michigan.

BENDIX ELECTRIC DRYER. New, fully guaranteed delivery, and installed. No down payment. $3 per week. Maytag washer, late model. A-1 condition. $30. Phone MY 3-3711.

CASH FOR YOUR FURNITURE or tools, OR 3-3717.

Sale Household Goods 57

BOTTLE GAS
New low price. Complete installation. Only $5 plus gas. Kenyon Bottle Gas. OR 3-2491.

17" RCA USED CONSOLE TV. $49.95. TV antenna kit, $9.95.
WALTON TV
Walton, Cor. Joslyn FE 2-2257

ANTIQUES NEXT TO TRAIL'S End Boat Houses, Pontiac Lake. OR 3-4036.

BABY BUGGY, TEETER-BABE. Like new stroller. FE 5-5604.

CHROME SET, OIL BURNER, Clothes closet. FE 2-7987.

CROSLEY REFRIGERATOR, APT. size, With shelves on door. Good working condition. Only $49.95. MI 6-1300.

COMPLETE DINING SET, SOFA, chairs, stove refrigerators, Bendix washer, dryer, wardrobe trunk, and many other items. All reasonably priced. Call any day except Thursday and Sunday. 1180 Willow Lane, Birmingham.

CHERRY BABY TENDA FEEDING table—used less than a year, excellent condition. 65 Lafayette. FE 4-9375.

COLDSPOT REFRIG. 9 CU. FT. Speed Queen washing mach. Wringer type. Reasonable. MI 6-0934.

CROSLEY TELEVISION, 24" beautiful blond console, 1 yr., picture tube warranty. $139.95. Milks Appl. MI 6-1300.

DAY BED AND BABY CRIB, REAsonable. OR 3-0791.

DIVIDED TOP GAS RANGE END tables. Small buffet. Reasonable. FE 2-7837.

DRYER, FRIGIDAIRE, ELECtric, only about 5 yrs old. Now $39.95. Milks Appl. MI 6-1300.

ELECTRIC RANGE, NEWEST 30-inch model. Newest 1956 features. One of America's famous name brands. $299.95 value. $169.95. Michigan Fluorescent, 393 Orchard Lake Ave.

EASY WASHER SPINNER. 4045 Lanette.

EASY SPIN DRY WASHING MAchine. Good condition. Reasonable. FE 4-0490

GE REFRIGERATOR, APT. SIZE, good working condition, only $45. Milks Appl. MI 6-1300.

FOR SALE: BY PRIVATE PARTY. Moving. Appliances, refrigerator, range, auto. washer and electric dryer, 4 yrs. old. Excellent condition. MI 6-5747.

FRIGIDAIRE AIR CONDITIONER, window type; ½ ton capacity, only $65. MI 6-1300 Milks Appl.

FREEZERS
We have them: Uprights or Chest types. 12 ft. up to 26 ft.
RCA-WHIRLPOOLS
For a real good deal come in and see us now. We take trade-ins and Easy Credit Terms.
KING BROS.
FE 4-0734 FE 4-1112
PONTIAC RD. AT OPDYKE

GREEN DAVENPORT AND chair both $10. Radio and record turntable, $8. Large radio, $15. Oak dining table, chairs and buffet, FE 8-0056.

GRANNIE FLOWER GARDEN AFghan, 52x72. FE 4-2760.

GIRL'S 6-DRAWER VANITY WITH stool. 1 full and 1 twin-size bed frame. Child's table and chair set. FE 4-0918.

GIRL'S 26" BICYCLE. GLIDER. Poker table. Cash drawer. Antique furniture including marble top table. Reasonable. 3217 Signet. Drayton Plains.

HEYWOOD WAKEFIELD ASHcraft furniture, Lawson sofa and chair. Modern lounge chair. Child's playhouse, combination doors, other misc. articles. MI 6-5747.

HIGH CHAIR 6 YR. CRIB, CHILDS Chifferobe, platform rocker typewriter desk. Gas & Elec. stove. Elec. roaster, Rollaway bed. ¾ bed Davenport and chair. Student desk. Elec. ironer. Portable tubs. Pearson's Bank Furniture. 42 Orchard Lk. Ave.

LEATHER COCKTAIL TABLES, lamps, matching chairs and sofa. MI 6-0671.

LIKE NEW KENMORE GAS range. With table top grill. MA 6-3150.

LIBERAL TRADE-IN ON ALL HOT Point refrigerators, priced at $199.95 and up with trade-in. R. B. Munro Electric, 1060 W. Huron.

LEONARD FREEZER, 15 CU. FT. 1½ yrs old. 26" girl's bike, 1 yr. old. MU 9-0612.

LEAVING STATE: FURNITURE for sale. Cheap. MY 3-1227.

LINOLEUM & PAINT SALE
½ price at Jack's. 277 Baldwin

MOTOROLA 17" MAHOGANY CONsole cabinet. Only $69.95. MI 6-1300.

MAHOGANY CORNER CHINA CABinet. Mahogany drum table. Lamp and 2 occasional chairs. All in good condition. FE 5-9749.

MAHOG. DUNCAN PHYFE DROP leaf ext. table and matching arm. chins closet. $75. OR 3-4729.

MOVING. ELEC. DRYER, ELEC. range, Frig., wringer washer. Hand mower. MI 4-3376, MI 6-1256.

MODERN WALNUT DROP LEAF table & 4 chairs, china cabinet, like new. FE 5-6741.

MAHOGANY DRUM TABLE AND coffee table. FE 2-9324.

NICE ELEC. RANGE, $35. USED bed, $15. GE washer, $20. FE 5-9173.

MODERN BREAKFAST SET, 4 matching chairs, excellent condition, $35. MA 4-2133.

6' ICEBOX. GOOD COND. $50. 129 Wolfe.

NEW ROSE LIVING ROOM SUITE. 2 blond tables and 2 lamps, take over payments. FE 5-7635.

PORTABLE IRONRITE IRONER. Like new. OR 3-2813.

PORTABLE ELEC. FEATHER OR 3-3472

REFRIGERATOR, $25; AUTO. washer, $30; gas stove $20. FE 5-9173.

RANGE AND REFRIGERATOR, like new. Big GE range, large oven, deep well fryer, perfect condition, $245. Medium size GE refrigerator, $145. Moving, selling at half original cost. Cash only. Call MI 4-7471.

REBUILT WASHING MACHINES, all makes guaranteed Thyle Electric, 502 N. Johnson, FE 4-5169.

SECRETARIAL DESK. $25. FE 4-8894.

SEVERAL PCS OF FURNITURE including some very fine antiques. Love seat, ladies chair, table. MY 3-0042.

SPECIAL, EUREKA VACUUM cleaner, $69.95 floor model, $49.95. R. B. MUNRO, 1060 W. Huron.

1 HOLLYWOOD BED SERTA spring and mattress, hardly used. $40. Also lawnmower, $5. EM 3-8561.

Sale Household Goods 57

BOTTLE GAS
New low price. Complete installation. Only $5 plus gas. Kenyon Bottle Gas. OR 3-2491.

17" RCA USED CONSOLE TV. $49.95. TV antenna kit, $9.95.
WALTON TV
Walton, Cor. Joslyn FE 2-2257

ANTIQUES NEXT TO TRAIL'S End Boat Houses, Pontiac Lake. OR 3-4036.

BABY BUGGY, TEETER-BABE. Like new stroller. FE 5-5604.

CHROME SET, OIL BURNER, Clothes closet. FE 2-7987.

CROSLEY REFRIGERATOR, APT. size, With shelves on door. Good working condition. Only $49.95. MI 6-1300.

COMPLETE DINING SET, SOFA, chairs, stove refrigerators, Bendix washer, dryer, wardrobe trunk, and many other items. All reasonably priced. Call any day except Thursday and Sunday. 1180 Willow Lane, Birmingham.

CHERRY BABY TENDA FEEDING table—used less than a year, excellent condition. 65 Lafayette. FE 4-9375.

COLDSPOT REFRIG. 9 CU. FT. Speed Queen washing mach. Wringer type. Reasonable. MI 6-0934.

CROSLEY TELEVISION, 24" beautiful blond console, 1 yr., picture tube warranty. $139.95. Milks Appl. MI 6-1300.

DAY BED AND BABY CRIB, REAsonable. OR 3-0791.

DIVIDED TOP GAS RANGE END tables. Small buffet. Reasonable. FE 2-7837.

DRYER, FRIGIDAIRE, ELECtric, only about 5 yrs old. Now $39.95. Milks Appl. MI 6-1300.

ELECTRIC RANGE, NEWEST 30-inch model. Newest 1956 features. One of America's famous name brands. $299.95 value. $169.95. Michigan Fluorescent, 393 Orchard Lake Ave.

EASY WASHER SPINNER. 4045 Lanette.

EASY SPIN DRY WASHING MAchine. Good condition. Reasonable. FE 4-0490

GE REFRIGERATOR, APT. SIZE, good working condition, only $45. Milks Appl. MI 6-1300.

FOR SALE: BY PRIVATE PARTY. Moving. Appliances, refrigerator, range, auto. washer and electric dryer, 4 yrs. old. Excellent condition. MI 6-5747.

FRIGIDAIRE AIR CONDITIONER, window type; ½ ton capacity, only $65. MI 6-1300 Milks Appl.

FREEZERS
We have them: Uprights or Chest types. 12 ft. up to 26 ft.
RCA-WHIRLPOOLS
For a real good deal come in and see us now. We take trade-ins and Easy Credit Terms.
KING BROS.
FE 4-0734 FE 4-1112
PONTIAC RD. AT OPDYKE

GREEN DAVENPORT AND chair both $10. Radio and record turntable, $8. Large radio, $15. Oak dining table, chairs and buffet, FE 8-0056.

GRANNIE FLOWER GARDEN AFghan, 52x72. FE 4-2760.

GIRL'S 6-DRAWER VANITY WITH stool. 1 full and 1 twin-size bed frame. Child's table and chair set. FE 4-0918.

GIRL'S 26" BICYCLE. GLIDER. Poker table. Cash drawer. Antique furniture including marble top table. Reasonable. 3217 Signet. Drayton Plains.

HEYWOOD WAKEFIELD ASHcraft furniture, Lawson sofa and chair. Modern lounge chair. Child's playhouse, combination doors, other misc. articles

For Sale Miscellaneous 60

SOIL PIPE $3.45 PER LGP. Warwick's, 3878 Orchard Lake Rd.

USED OIL AND COAL FURNACES. Floor furnaces. Conversion oil burners and blowers. Wayne Heating Co., 923 N. Main, Rochester, OLive 2-0211.

SMALL HOUSES AND COTTAGES must be wrecked or moved, cheap for quick sale. See Mr. Hook, 3810 Dixie Hwy. Phone OR 3-4350.

SCAFFOLD, STEEL, MASON AND painter's, 97 jacks. Approx. 300 braces. FE 4-4589 after 5 p.m., FE 5-5330.

USED LUMBER ALL TYPES FOR sale, 2826 Dearborn St., Rochester. FE 8-0024.

FOR SALE CHEAP
Four buildings to move or wreck—excellent lumber.
SURPLUS LUMBER & MATERIAL SALES CO.
5340 Highland Rd. OR 3-7092

WESTERN SADDLE, HAND tooled engraving, excellent condition. OL 2-6432 after 5:30 p.m.

WHITE BOXER 8 WKS. OLD. Papered dog. $45. Practically new elec. Gibson guitar. FE 2-7407.

WATER HEATER, 30 GAL. MONT. Ward, Model K, Chrysler air-temp furnace. Both very reasonable. GR 4-6631.

Do It Yourself 61

BOAT AND FLOOR SANDER POLishers, scrubbers, cement grinders, steamers, etc. FE 8-3144, 240 Baldwin Ave.

FOR RENT

Floor sander — hand sander — wall paper steamers—waxers & furnace vacuum cleaners. Oakland Fuel and Paint, 436 Orchard Lake Ave. FE 5-6150.

PFAFF SEWING MACHINES. PAINT Plumbing, hardware, formica. Weekdays Fri thru Tues, 9:30 to 6:00. Sun. 10 to 4. Closed Wed. & Thurs. MONTCALM BUILDER SUPPLY. 156 W. Montcalm. FE 5-4712

Cameras, Equipment 61A

CAMERAS
Bought, sold, traded.
EFFERT'S CAMERA SHOP
87 W. Huron FE 8-0618

CAMERAS, PROJECTORS. Famous makes on time payments. 24 hour service on colored film. PADDOCK FILM SERVICE
1032 W Huron FE 5-8783

Sale Musical Goods 62

BALDWIN ACROSONIC CONSOLE PIANO. Special antique ivory finish, 7 yrs. old Original cost $895. $385 cash only. Lincoln 5-2486.

HAMMOND SPINET ORGAN, Blonde M-2 18 months old. $995. Cash only, Lincoln 5-2486.

MANDOLIN, HARDLY USED. FE 5-0458.

ONE VEGA BANJO & GUILD guitar. Like new. FE 2-9939.

PIANO TUNING, PLAYER, GUARanteed, OL 2-5036, OL 6-0871.

PIANO TUNING AND REPAIRing. Oscar Schmidt. FE 2-5217.

RENT A SPINET PAINO WITH option to buy later. All money paid in will be credited to your account. Gallagher's, 18 E. Huron St.

TROMBONE AND CASE. EXCEL. cond. $75. Call OR 3-1928.

UPRIGHT PIANO, EXTRA GOOD condition. $100. 54 E. Princeton.

Sale Store Equipment 64

A REAL BUY. 2 FRIG. FROZEN Food cabinets. Brand new. 3 matching meat scales. Lincoln 6-1636, after 6 p.m. FE 2-9333.

STEAM TABLE AND MISC. REST. equip. 499 W. Huron.

Sale Sporting Goods 65

9 SPALDING, ROBERT JONES tournament model irons, $40. Phone FE 4-7676.

ALL STEEL TARGET ON ADjustable stand with lights. Stop any caliber bullet. Can be used in basement. $25. 3551 Walnut Lake Rd.

GUNS—BUY-SELL—TRADE
Burr-Shell, 345 S. Telegraph.

GUNS — BUY — SELL — TRADE. Manley Leach 10 Bagley St.

REMINGTON 30.06 RIFLE. NEW. FE 7-8523

DOWN SLEEPING BAG. 9½x9½ ft. center poleless tent, used once. FE 5-5541 afternoons.

Sand, Gravel & Dirt 66

60-40 WASHED CONCRETE PEA gravel, top soil black dirt, & road gravel, C. Price, FE 2-1768.

A-1 TOP SOIL, $10 LOAD DElivered. FE 2-5933.

A-1 BLACK DIRT, TOP SOIL, FILL dirt, sand & gravel. FE 2-3489.

A-1 TOP SOIL, BLACK DIRT AND peat, fill sand and gravel. Bulldozing and dredging. OR 3-7549.

A-1 TOP SOIL, 2½ YDS. LOAD. FE 2-0759

A-1 TOP SOIL, FILL, SAND & gravel Del. George Burklow, FE 2-5947.

A-1 TOP SOIL, RICH, BLACK dirt, Sand, gravel and fill dirt. Eugene Bennett, FE 5-4758.

A-1 TOP SOIL, CRUSHED STONE, Sand, gravel, fill. Lyle Conkin FE 8-1112 or FE 2-8572.

A-1 TOP SOIL, CRUSHED STONE, sand, gravel, fill, peat. Earl Howard, FE 3-0531.

ALL TYPES DIRT AND GRAVEL. Delivered. P. C. Thomas Jr. OR 3-5809.

AL'S A-1 TOP SOIL, SHREDDED, $6. Loaded daily, $10 Delivered or FE 4-0846, FE 2-4821.

Attention Truckers

Loading daily—black dirt, fill, sand & gravel, 8 A.M. to 5 P.M. FE 5-2046. Corner Hamlin & Adams Rd.

ATTENTION! WE DELIVER 1, 2, 3 or more yards of washed sand, gravel, top soil, fill and crushed stone. Call anytime. G. R. Stuart, FE 4-6584.

CLAY FILL, TELEGRAPH AND Elis. Lake Rd FE 3-9256 or FE 8-1233.

DELIVER BLACK DIRT AND rock, 6 in stone on Sat. FE 2-6369.

FREE FILL DIRT, 4220 STANLEY Court, Drayton Plains.

FIELDSTONE
FE 8-3417

FARM TOP SOIL, BLACK DIRT, 5 yds. per $10. Delivered. FE 4-6588.

GOOD ROAD GRAVEL, 5 YDS. $8 delivered; cement gravel, 5 yds. $10 del. FE 4-1170 or FE 8-2690.

GRAVEL, FILL & TOP SOIL. EM 3-3492.

GRAVEL PIT FOR LEASE
Excellent Gravel. OA 8-2036.

LOADING TOP SOIL, OLD STATE farm property FE 3-9256 or FE 8-1233.

IMMEDIATE DELIVERY ON FILL dirt, top soil, black dirt and gravel. FE 5-2125

PONTIAC LAKE BLDRS. SUPPLY Wash sand and gravel. Fill dirt, cement and mortar trucking. OR 3-1534.

ROAD GRAVEL, 5 YDS. $7 Delivered, FE 4-6588.

STATE TESTED TOP SOIL. Black dirt, sand, gravel and fill. EM 3-4518

SPECIAL!

Stock pile top soil for Fall. $1.00 per yard, loaded, until Aug. 12th. Elisabeth Lake and Telegraph Rds. FE 3-9256 or FE 8-1233.

STATE TESTED ROAD GRAVEL. Delivered. 5 yds. $9. Cushion sand, $6. Washed pit run, 60-40 gravel, $9 FE 7-8695

TOPSOIL, SAND, AND GRAVEL. Manure. Plowing and loading. FE 4-3371.

For Sale Pets 69

4 BOSTON TERRIER PUPPIES, AKC reg. 8 wks. old. OR 3-4072.
AKC REG. PUPPIES, MA 4-3556

1 AKC MALE PEKINGESE, ALSO 1 female boxer. FE 4-2170.

AKC REG. MALE BOXER. Choice of litter. Possible champ. Fawn. Call FE 8-1988.

AKC REG. BEAGLE PUPS, 7 WK. old, FE 2-9039.

AKC REG. DACHSHUND PUPPIES, red. 8 weeks old. MUlberry 9-0317.

AKC REG. BEAGLE PUPS, OR 3-1493
AKC BEAGLE PUPS. FE 4-2921

AKC REG. ENGLISH SPRINGER puppies. Good hunting stock. 7 wks. old. 187 S. Marshall

BEAUTIFUL THOROUGHBRED Collie dog. Male, 3 yrs. old. Excellent watch dog, used to outdoor conditions. Price $25 if good home. MI 4-6548 before 6 p.m.

BLACK AND TAN COON HOUND. MA 5-3392.

For Sale Pets 69

BOXER PUPPIES. 6 WEEKS OLD. A.K.C. registered. Excellent pedigree. Fawn with black mask. Some white markings. Phone OR 3-4832.

BULLDOG, FEMALE 8 MONTHS old. AKC. Lake Orion. MY 3-1143.

BOSTONS AT STUD. AKC. CURtias. OR 3-0296.

BRITTANY PUPS. AKC REG. FE 7-0643.

BRITTANY PUPPIES, AKC REG. 8 wks. old. FE 3-7564.

BOXER PUP. AKC. PET QUALity. Fawns and brindles. Your choice. $20 and $25. OL 2-0696.

BRITTANY SPANIELS, AKC. 4 mos. Female. 6480 Tindall Rd., Davisburg evenings.

DACHSHUND PUPS. REGISTered. 2 months old. EM 3-4555.

COCKER PUPPY, BLACK, FE 8-0056.

COCKERS, MALES BEAGLE males, at service Beaswell Kennels, 25811 Powers Rd., Farmington, Near 11 Mile road. GReenleaf 4-4979 or GReenleaf 4-4970.

FOR SALE: PUPPIES, EM 3-0163

GERMAN POLICE DOG 10 MOS., male. New dog house included. FE 4-7427.

GERMAN SHEPHERD PUPPIES. AKC reg. Mayfair 6-2504

GERMAN SHEPHERD PUPPIES, 2 months old, Liebestrain, Beautiful dogs $50. LIncoln 3-7323. 219 S. Blair, Royal Oak.

PARAKEETS, CANARIES, CAGES and supplies. Crane's Bird Hatchery. 2489 Auburn Rd. FE 4-6510.

PURE BRED GERMAN SHEPherd puppies 6 wks. old. FE 8-1669.

PARAKEETS, CANARIES, CAGES. Food. Since 1927. 584 Oakland Ave

PARAKEETS — SUPPLIES
183 Sanderson FE 5-5931

Parakeets Guar. to Talk

Birds boarded Cages, supplies, 591 4th St. FE 2-4025.

PUREBRED BASSET HOUND, 1½ yrs. old Mr. Stark. FE 2-9234 days; FE 2-1866 after 6.

PUPPIES, PARAKEETS ALL Pets Shop, 69 S. Astor, FE 4-6433.

POMERANIAN MALE PUPPIES. OR 3-3915.

REG. COCKER PUPPIES, RED and blonde. Also 1 male, 5 months old. OR 3-2602.

REG. COCKER SPANIELS, BLOND & parti-color. MY 3-3171.

REGISTERED GERMAN SHEPherd. Male. Cheap. FE 8-3702.

SABLE, WHITE, MALE 1 YR. old collie. OR 3-3194.

SCHIPPERKE PUPPIES, AKC reg. 6 weeks old. FE 8-3344.

TOY FOX TERRIER. FEMALE. $40. OR 3-8203.
TOY FOX TERRIER
OR 3-7729

TROPICAL FISH & SUPPLIES Pincomb's, 49 Park St., Oxford. OA 8-2976 Open Evenings

Dogs Trained, Boarded 70

DOGS, CATS BOARDED, DOGS trained. Burr-Shell, 375 S. Telegraph.

Hay, Grain & Feed 71

ALL TYPES OF HAY FOR SALE, also straw. Will deliver. OA 8-2179.

BALED TIMOTHY AND BROME. Pick up or we deliver. Old State Farm property. FE 3-9256 or FE 8-1233.

MIXED HAY GRAIN AND CHERry lumber. MA 5-0666

WTD.: STRAW, LOOSE IN FIELD, baled or delivered. Also second cutting standing hay and custom baling. MA 5-0666.

For Sale Livestock 72

1 SHETLAND PONY STALLION, 3½ yrs. old. 1 Welsh pony 1 yr. old. MAple 5-7986.

2 SADDLE HORSES FOR SALE. MA 5-7741.

6 YR. OLD BAY TENNESSEE walking mare, white strip in face, 4 white legs. 7 Washington St., Clarkston, Mich. MA 5-2951.

PALAMINO HORSE FOR SALE. 101 Nawakwa, Roch.

5 YEAR OLD THOROUGHBRED gelding, well-trained, would make good hunter FE 4-2643.

25 MILK COWS, $5,500. 645 JOSSman Rd., Ortonville.

FEEDER CATTLE FOR SALE. Ted Thorington MEIrose 7-6651, Holly.

WTD.: SOLID COLOR SADDLE horse. Gelding. (no outlaws). Ortonville, 12F9.

Sale Farm Produce 75

APPLES, HOMESTEAD ORchards, 5460 Orchard Lake Rd.

DUCHESS & TRANSPARENT APples Kingsbury's Orchard Market. 2330 Clarkston Road, Lake Orion, Mich.

HUCKLEBERRIES. PICKING 3 more wks. 7390 Pontiac Lk. Rd. OR 3-4849.

MICHIGAN'S FINEST EARLY APples for sale. Pine Lake Orchard, 1040 Coats Rd., Oxford, Mich.

APPLES

Red Astrachan. Gladioli. 231 N. Squirrel Rd., Auburn Heights.

OAKLAND COUNTY FARMERS MARKET

Fresh vegetables, dressed poultry and eggs, flowers and plants. Berries, apples and other fruits in season. Open Tues. and Sat. 7 A.M. to 1:30 P.M. Thurs. 2 P.M. to 8 P.M. 2350 PONTIAC LAKE RD. FE 3-9078.

Sale Farm Equipment 76

'48 JOHN DEERE WITH HYDRAUlic lift and cultivator. Plow, springtooth, mower, and rubber tired wagon. MAple 5-7986.

JOHN DEERE B TRACTOR, CULtivator plow, drag, mower, scraper, $300. OR 3-7853.

CLEARANCE SALE

NEW AND USED GARDEN TRACTORS AND EQUIPMENT. WE ARE OVERLOADED WITH GARDEN TRACTORS. NOW IS THE TIME TO BUY. PRICES ARE ALL REDUCED. WE TAKE TRADE-INS AND EASY CREDIT TERMS.

KING BROS.

FE 4-0734 FE 4-1112
YOUR I. H. DEALER
PONTIAC RD. AT OPDYKE

FRAZER ROTO TILLERS, NEW & used. Parts and service demonstrations, Porta-Spade Power Tillers. Sales and rentals.
Avis Service
1580 N. Opdyke Rd.
Pontiac FE 4-4380

INTERNATIONAL 56-T BALER, Good cond., Oakland 8-2179

NEED MORE ROOM
Good used tractors
John Deere B
Farmall A
Case V.A.C. with Eagle hitch.
Ferguson with new Davis loader.
Howard Rotavator Demo.
BLADES, BACK HOES, LOADER PARTS AND SERVICE
TRADE-INS WANTED
E-Z CREDIT TERMS
LOW INTEREST RATES
BUY AND SAVE AT
HOUGHTEN & SON
528 North Main, Rochester
OLive 1-9761

NEW AND USE COMBINES, balers, corn pickers. Davis Machinery. Ph 45R2 Ortonville.

McCULLOCH CHAIN SAWS: DROP in and see 'em at W. F. Miller's Garden & Lawn Equipment, 1393 South Woodward (North of 14 Mile Rd.) Birmingham, Mich. Phone Midwest 4-6033.

McCULLOCH CHAIN SAWS
Rentals Parts & Repairs.
1890 Crooks Rd MI 6-0446

OLIVER FARM IMPLEMENTS AND REPLACEMENT PARTS. GOOD STOCK OF USED FARM MACHINERY. PROUX OLIVER SALES ON M-24, JUST NORTH OF OXFORD.

ROYAL BEAN SPRAY UNIT, COMplete, mounted on 1½ ton stake truck. Tires like new. 8371 Cooley Lake Rd., Pontiac.

Auction Sale 77

AUCTION SALE EVERY SAT. P.M. L. Tyler, MYrtle 2-1821.

AUCTION SALE EVERY WEDNESday night, 7 p.m. Large assortment of household furniture, tools and personal effects. L. E. Smart, Sale Farm 30 West Tienken Rd. Rochester.

For Sale Housetrailers 78

WESTCRAFT TRAILER 22 FT. Completely furn. Pvt. bdrm. $600 for quick sale. 421 Lake St. Lake Orion, Mich. MY 3-4161.

1954—21-FT. CUSTOM ALUMINUM trailer. Sleeps 4. Extra high ceiling. Used only 6 wks. Would consider smaller trailer in trade. After 4 p.m. 89 Hudson.

For Sale Housetrailers 78

26-FT. SPARTAN ALL ALUMINUM housetrailer. Very clean. Priced to sell. FE 5-2474.

USED TRAILER HOMES AND sport trailers. We will sell it for you on our lot for 10 per cent at the Holly Trailer Coach Sales. MElrose 4-6771, 15210 Milford Rd.

HOUSETRAILER FOR SALE. CAN be used for hot dog stand or converted into housetrailer. FE 2-1154.

OXFORD MOBILE MANOR IS NOW open. Lot size 40 by 70. Every trailer will set on 16 by 40 ft. cement slab. Side walks — 30 ft. wide str Rim, for garden at the rear of every lot. Cars can park in front of trailer. Quiet restful sa e for children. Rates $25 per month plus school tax. See caretaker at Park, 1920 Lakeville Rd., 2 miles E. of Oxford. Phone Oakland 8-3022 or MY 3-0721 for further information.

1952 31' ALUMINUM TRAILER, 3 bedrooms, sleeps 6. Built in TV. Baby bed. Extras. MU 4-3312, 3136 Highland Blvd. East Highland, Duck Lake.

1956 36-FT. CURTIS FLIGHTSHIP Sleeps 6. Fully equipped. Toilet shower. 3300 Elizabeth Lake Rd., Lot 36.

OXFORD Trailer Sales

General coaches 10 ft. wide up to 45 ft. long, 2 bedrooms, 20 gal. water heater Jalousie windows, house type furaces. Here's a real mobile home 27 to 45 ft. Stewart's latest balcony kitchen, 27 to 50 ft People are really talking about this latest in mobile homes
The new Va-Ka-Shun-Ette traveler and Holley Runabout are regulars on our lot, we have several trailers We will sell on rental basis. Parts and accessories. 35 trailers to pick from. Phone MY 2-0721, M24, one mile S. of Lake Orion.

Trailer Exchange

ANDERSON
CHAMPION
GREAT LAKES
BEEMER
1, 2 and 3 bedroom 26 to 50 ft., also 10 ft. wide. Bank rates, best terms in area. Late model modern jobs, Reconditioned, like new. 10 per cent and less down. Some used trailers, like rent—no down payment at all

BOTTLE GAS AND ACCESSORIES STORE

Cars wired, hitches and overloads installed.
60 S. Telegraph FE 2-3200
Open Eves. & Sun. p.m.

1949 GENERAL, 24', GOOD CONdition, 229 E. Welton.

FORD BUS, CONVERTED TO house car. Nearly new engine. Kitchen, sleeps 6. MA 4-2401.

1948 BUCKEYE, 30 FT. WILL ACcept automobile or dump truck as part or full payment. Benstein Rd. just south of Oakley Park Rd. at Commerce Lake.

SEE THEM NOW
THE ALL NEW 1956
TEN WIDE
42' AND 46'
PONTIAC CHIEF

King size for lots more room to live. Just step into the Pontiac Chief and see the touch of glamore for luxurious living. 8 Wides available from 35' to 50' Also a fine selection of reconditioned modern mobile homes. These may be purchased on our new deferred payment plan A credit life policy free on all contract purchases.

HUTCHINSON MOBILE HOMES

4301 Dixie Hwy.
Drayton Plains OR 3-1202
and
2380 S. Dort Hwy. Flint

Rent Trailer Space 79

LAKE FRONT LOTS, CHILDREN'S playground, cement patios. Strictly modern and permanent. Mobilhome Estates, 9316 Highland Rd.

PVT. TRAILER SPACE. ALL MODern conven. Write Pontiac Press Box 36.

TRAILER SPACE WATER AND sewer, 30 x 50 ft. lots. 3300 Elizabeth Lk Rd. FE 5-3678.

Auto Accessories 80

ACE AUTO PARTS, 670 OAKLAND, FE 8-2577, used and rebuilt parts, open evenings.

AUTO GLASS INSTALLED WHILE you wait, 25 per cent discount to General Mtr. employes. Hub Auto Glass Co. 122 Oakland. FE 4-2542.

For Sale Tires 80-A

4 760x15 TIRES. SAME AS NEW. $50. FE 8-0123.

A-1, 670-15 WHITE WALL GOODyear, new $16.95 plus tax. Exchange. 503 S. Saginaw. FE 4-0687.

ATTENTION TRUCKERS, 325x20 10 PLY TRUCK TIRES, ¼ TO 1-3 WORN, MANY WITH TUBES AND FLAPS. YOUR CHOICE $35 FE 2-9121.

GOOD USED TIRES, $1.50 up, also white walls 502 S. Saginaw. FE 4-0687.

GOODYEAR FIRESTONE, GOODrich U.S black or white side walls off new cars Full guarantee Up to 50 per cent off. Standard size.

ED WILLIAMS

451 S. Saginaw at Raeburn

GOOD USED TIRES, BARGAIN Spares, all sizes, $2.50 and up. These tires traded in on new Kelly Springfield

SERVICE TIRE & TREADING CO.

481 N. Perry St FE 8-0649

Auto Service 81

AUTOMATIC TRANSMISSIONS Repaired and adjusted. FE 3-7627. 296 W. Montcalm. Pontiac Transmission Service.

CRANKSHAFT GRINDING IN THE car. Cylinders rebored. Zuck Machine Shop. 23 Hood. Phone FE 2-2563

Sale Motor Scooters 82

'53 CUSHMAN EAGLE, FAIR cond. Needs work. OL 2-3641.

For Sale Motorcycles 83

'46 OVERHEAD HARLEY, ORIGInal rebuilt engine and it's loaded. Best offer 337 W. Beechdale, off Carroll Lake Rd.

'47 HARLEY, 74 ENGINE IN GOOD shape, fenders transmission, and numerous other parts. 337 W. Beechdale, off Carroll Lake Rd.

'54 TRIUMPH T-110. LOADED. $550. OR 3-2407.

FOR PARTS AND SERVICE ON your Harley Davidson. See Harley Davidson Sales Co. 372 South Saginaw.

INDIAN, $295.
FE 2-2309.

INDIAN MOTORCYCLES SALES. Mac's Collision, 2015 Cass Lake Rd., Keego Harbor FE 4-1762. Bill McCall.

1955 WHIZZER PACE MAKER. Good condition. FE 4-1202.

For Sale Bicycles 84

GIRL'S BIKE 26" 2 YEARS OLD, $25. FE 5-8590

16" HEADSTROM SIDEWALK bike, excellent condition. Girl's 26" bike, needs paint. FE 8-2954.

BOY'S BIKE, 26", $15. FE 4-8922

SCHWINN 24" BOY'S. TANK light, horn, and turn signal. Good condition, $25. FE 2-4157.

WANTED: BOY'S 24" BICYCLE. EM 3-4770.

FUNNY BUSINESS by Hershberger



"She used to order filet mignon!"

Boats & Accessories 85

5 H.P. NEPTUNE
OR 3-7160

TONY'S MARINE — EVINRUDE mtrs., aluminum boats, also used mtrs. FE 8-0112. 695 Orchard Lk. Rd., Keego Harbor.

ALUMA-CRAFT BOATS
BENNYAN BOATS
EVINRUDE MOTORS
MICHIGAN PROPELLERS FOR ANY BOAT & MOTOR
COMPLETE OUTBOARD SERVICE
ALL MARINE PAINTS AND VARNISHES

We have several new outboard runabouts used as demonstrators for sale at a greatly reduced price.
MARINE SALES & SERVICE
422 S. TELEGRAPH

14 FT. CHEROKEE RUNABOUT with canvas, 16 h.p. mtr. Both like new, $400. Inquire at boat house, Dodge Park No. 4.

NEW PLYWOOD BOAT & MOTOR. Cheap. FE 2-5852.

14-FT. BOAT, CLINKER STYLE, Philippine mahogany. Trailer. Call OR 3-4542 after 6:30 p.m.

12-FT. YELLOW JACKET, 25 H.P. Mercury motor and trailer. FE 4-2489.

3 H.P. SEA KING. $45. 308 Central.

$100 FOR ANY OLD MOTOR ON A new Mercury 25-30-55, Outboard. Costello's Orion MY 3-3732.

25 H.P. EVINRUDE, 12 FT. MOLDed-Fiberglas inside and out, fully equipped foam seats, leather upholstered, complete, access. Reasonable. See it at 8834 Arlington Pontiac Lake.

14-FT. CHRIS CRAFT. TRAILER, 16 h.p. Johnson motor. All good condition. FE 4-8545.

18 FT. CHRIS CRAFT CONTINENtal. OR 3-7184.

DOLPHIN SAIL BOAT, 2 SETS sails, Boat in water. Call between 7 and 9 p.m. FE 8-1107.

CENTURY RESORTER 18, 1956 Demonstrator with GRAY 175 convert. top model. See the 1957 CENTURY on display in our showroom.

INLAND LAKE SALES

3127 W. Huron, Pontiac FE 4-7121

12' MARINE PLYWOOD BOAT & 5 h.p. motor, OR 3-4646.

12' SPEED BOAT AND MOTOR. Very fast, $200. FE 5-0435.

ALUMA-CRAFT BOATS
PENNYAN BOATS
EVINRUDE MOTORS
MICHIGAN PROPELLERS FOR ANY BOAT & MOTOR
COMPLETE OUTBOARD SERVICE
MARINE SALES & SERVICE
422 S. TELEGRAPH

EVINRUDE MOTORS, FEATHERcraft and Wolverine boats, canoes and trailers. Marine fittings and paint.
HARRINGTON BOAT WORKS
1890 S. TELEGRAPH FE 3-8033

CHRIS CRAFT 17-FT. RIVIERA, 95 h.p. Perfect shape. New seats and finish. Will demonstrate. Call after 12. MY 3-7033, 465 Heights Rd, Lake Orion.

CUSTOM BUILT BOAT TRAILER with wench, airplane tires and tail lights. $125. FE 4-6904.

CUSTOM BUILT SAILBOATS, mast, covers, rigging, supplies. Playboy Speedster storage inside or out. Artcraft Boat Co. 2915 E. Maple.

7½ HORSE EVINRUDE MTR., FE 8-1291 after 5.

13 FT. FEATHERCRAFT ALUM. Runabout & 25 Johnson. FE 5-8885

THIS IS THE TIME OF YEAR we truck boats with the big tractors and semi 3 truck loads this week. You can get a bargain right now. Howard Loomis, 10655 Dixie Hwy.

JOHNSON OUTBOARD MOTORS Sales and Service. Starcraft & Lonestar boats, Teenee and Little Dude tailers. Everything for the Boat.
OWENS MARINE SUPPLY
396 Orchard Lake Ave
Phone FE 2-8020

BOATS 12 FT. $40. 14 FT. $55. 9669 Highland Rd.

HYDROPLANE 6 FT. EXC. CONstruction. Will take up to 10 hp. Used very little OR 3-7545.

MERCURY OUTBOARD MOTORS parts and service. Shorty Hook's Place, 2735 Orchard Lake Ave. Dial FE 2-8200.

MERCURY AND CHAMPION OUTboard motors
ANDERSON HARDWARE CO.
2182 S. Telegraph FE 5-9962

NEW 14-FT. ALUMINUM BOAT. With 8 h.p. Buccaneer outboard. $250. Barnes Hardware, 742 W. Huron St.

FIBER GLASS MATERIALS TO cover your boats, decks, etc. Flexi glass for windshields cut to size. Plastic supplies for hobbies. Wholesale prices to everyone. Open Sat. 9 to 1.
FEDERAL
REINFORCED PLASTICS
45 W. 14 Mile Rd. at John R.
Lincoln 3-4442

USED MOTORS SLAYBAUGH'S OAKLAND AT CASS

Transportation Offered 87

FLY BY AIRLINER ENJOY ALL your time there! New York, $19. Los Angeles, San Francisco, San Diego, $75. St. Petersburg, Tampa, Miami, $39.81. Honolulu, $185. Fares plus tax. Terms can be arranged. Ferry Service Inc. OR 3-1294.

TRUCK GOING NORTH PART load either way FE 5-6906.

Wanted Used Cars 88

Bud Shelton Motor Sales

Pays top dollar for late models. Cor. Auburn & E. Blvd. FE 4-6728

JUNK AND WRECKED CARS. East side auto parts 781 E. Pike St. FE 5-8855

WANTED — JUNKED OR USED cars, any make, any model. Top $$$ paid.

BAGLEY AUTO PARTS

FE 5-9219 170 BAGLEY ST.

WTD: JUNK CARS & SCRAP service. Call FE 4-9582.

WE PAY Top Dollar

For Clean Used Cars & Trucks.
Matthews-Hargreaves
211 S. Saginaw St. FE 4-4546

WANTED SCRAP CARS, Ph. OR 3-4511

THE ANSWER TO YOUR PROBLEM: Want Ads! To sell, rent, hire, it's FE 2-8181.

Wanted Used Cars 88

CASH FOR ANY MAKE OR LATE models Economy, 22 Auburn.

UP TO $50 FOR JUNK & CHEAP cars. FE 2-2066 days or eves.

SHOP IT Then Bring It Here

We pay top dollar for sharp cars.
AVERILL'S
2020 Dixie Hwy.
FE 2-9078 FE 4-6806

THE HIGH DOLLAR

For high grade used cars. We need them. Drive the extra miles, it will pay you well. 4340 Dixie Hwy.

H. J. VANWELT

OR 3-1355

WE NEED USED JARS AND trucks Get our price before you sell.

North Chevrolet's Big Lot in Birmingham

TRADE, WILL SELL OR ACCEPT 1952, or later, model automobile as down payment on this 8 room modern home off Paddock street. Needs some repairs, nice lot with garden spot, paved street, only $6,800. Clark Real Estate, 1362 W Huron St., FE 4-6492 or FE 4-4813. Ask for Mr. Clark.

HIGH $$$ Paid

BUYING FOR
OUT-OF-STATE DEALS
GLENN'S
MOTOR SALES
254 N. SAGINAW ST FE 4-7371

WE PAY TOP DOLLAR FOR sharp late model cars

COMMUNITY MOTORS

803 N. Main, Rochester
OPEN TIL 10 P.M
OLive 3-9311

WANTED: USED CARS, FROM '49 to '56. Will pay TOP DOLLAR on any make or model.
HURON MTR. SALES
952 W. Huron FE 2-2641

See M&M Motor Sales
For top dollar on late model cars.
2627 Dixie Hwy. OR 3-1603

For Sale Trucks 90

1955 GMC TRACTOR, LOW MILEage. $1600. FE 4-8239.

1952 CHEVIE, ½ TON PICKUP. Fair condition. '52 Hudson 2 dr. 6. Fair condition OR 3-3361, 3619 Grandview.

1947 FORD V-8 ½ TON PICKUP truck. 2490 Newberry Rd.

CHEV. 1951 ½ TON PICKUP. Extra clean. Priced to sell.

Chev. 1949 ½ ton pickup. $195 full price.

Haskins Chev.

6751 Dixie Highway at M15
MAple 5-5071 Open Nites 'til 9

Wilson GMC

New & Used trucks

1952 GMC Diesel tractor
Oakland at Cass
FE 5-9485

'56 FORD F-500, CAB AND CHASsis. New. $1,850. OR 3-7134.

1950 CHEV. 1½ TON, LONG wheel base. FE 7-0627.

'51 CHEV ¾, '51 FORD ½ TON, 2 ton Dodge. Apply 2345 Crooks Rd. North of Auburn Rd. By owner.

BARGAIN FOR QUICK SALE. '48 1½ ton Ford. 1st. class. $300. West Side Van and Storage, FE 5-4750.

1953 FORD PICKUP 6, CLEAN, $550. OA 8-3529 1375 Sashabaw Rd.

For Sale Cars 91

'48 BUICK $135 2 NEW TIRES. OR 3-2963.

'51 BUICK SUPER, 4 DR. HARDtop, R & H, W.W., 2-tone, Fully equipped. Runs exc. $345. 38 E Tennyson FE 4-5661.

1955 BUICK SPECIAL 2 DR. Hardtop, 2 tone Dynaflow, R & H, W.W., $2,100. 225 Nelson. FE 8-3225.

1950 BUICK SPECIAL DEL. SEdan. Good car. $195. Harry Riggins. FE 3-7842.

Chev. '56

DEMONSTRATORS & EXECUTIVES CARS
AT VERY
Substantial Savings

2 DR SEDAN, HEATER AND DEFROSTER, TURN SIGNALS, LOW MILEAGE.

BEL AIR 4 DR. HARDTOP V-8 SEDAN PG, LOADED WITH EXTRAS, BEAUTIFUL BEIGE AND GOLD. 2-TONE FINISH

V-8 CONVERTIBLE, PG, LOW MILEAGE. NEW CAR APPEARANCE.

MANY MORE TO CHOOSE FROM AS LOW AS

$195
OR
Your Car Down

HIGHEST TRADES
LOWEST TERMS
TAKE ADVANTAGE OF OUR LOW OVERHEAD LOCATION
OUR AIM
SERVICE, QUALITY
SATISFACTION
DON'T DELAY—ACT TODAY!

HASKINS CHEVROLET

"Oakland County's Fastest Growing Dealer"
6751 Dixie Highway at M15
MAple 5-5071 Open Nites 'til 9

SHORT-CUT TO CASH: Classified Ads! FE 2-8181.

For Sale Cars 91

LOOK!

INSTEAD OF FANCY USED CAR ADVERTISING
We would rather take the money that most dealers put into used car advertising and apply it against reconditioning the car. We check safety features and make sure that every functional item is sound.
1956 Ford Convertible, Thunderbird engine spec Nylon top F.O.M., R&H.
1955 Plymouth Savoy club sedan, power flight drive, very sharp.
1954 Ford Station wagon, 4 door, 8 seats, nice.

CLARKSTON MOTOR SALES

Chrysler-Plymouth
32 S MAIN ST.
CLARKSTON
MA 5-5141
Open Evenings Till 9 p.m.

WANTED

Buyers for These Top-Notch Used Cars
1954 Mercury convert. All power equip. Really sharp.
1951 Pontiac, 4 door
1951 Studebaker, 4 door
1950 Ford coupe
1950 Ford, 2 door
1950 Olds 88, 4 door
'50 Chev., 2 door

HOUGHTEN & SON

YOUR FRIENDLY OLDSMOBILE AND GMC TRUCK DEALER
OLive 1-9761
528 N. MAIN ROCHESTER

1955 CADILLAC CONVERTIBLE. White body and top, all power. Pvt. owner, MY 2-3061.

'55 CHEV. 2 DR. TWO-TONE. Phone OR 3-2445

CLEAN '50 CHEV. CONVERTIBLE. Power Glide, W.W. Tires. $350. 7815 Elizabeth Lk. Rd.

'54 CHEVROLET BEL AIR, 2 tone, auto. drive, & W.W. tires. Low mileage. Best offer, 1084 Waddington, B'ham.

1954 CHEV. DEL-RAY, R&H, 2 tone, black & white, low actual miles. One owner.
LAKE ORION MOTOR SALES
M24 AT CLARKSTON RD.
FORD-MERCURY
MY 3-2611

SPORTS CAR

Sunbeam Talbot 1947, 4 place roadster. Good condition. Call after 6 p.m. OL 1-0480.

'56 CHEVIE CONVERT. FULL power. Small equity, take over payments. Or swap for older car. FE 4-6313 between 6 and 9 p.m.

1955 CHEV BEL AIR STATION wagon $1795
1954 Buick, Roadmaster 4-dr.. $1695
1954 Merc. Custom 4-dr. $1295
1954 Chev. ½ ton pickup ..... $ 845
1953 Plymouth 4-dr. ..... $ 595

TAYLOR CHEVROLET SALES

WALLED LAKE MA 4-1561

'53 CHEV. 4 DR. BEL AIR. Clean. Good paint. Low mi. $695. FE 4-5744.

1937 CHEV. EXCELLENT CONDItion. $100. FE 5-8885.

CHEV. 1955 V-8 2-DOOR SEDAN. $1,395.

Chev. 1955 V-8 station wagon. P.G., radio, and heater. New car appearance. Just your car down.

Chev. 1955 Bel Air. V-8 hardtop coupe. Loaded with extras including power. Low mileage. New car appearance. Just your car down.

Haskins Chev.

6751 Dixie Highway at M15
MAple 5-5071 Open nites 'til 9

'51 CHEV. DEL. GOOD COND. Inquire 248 East Blvd. S. after 5 or Sat. & Sun.

CHEVROLET 1948 WITH '51 MOtor. Looks like new. No rust. 197 S. Johnson.

1953 FORD 2 DOOR $695 LARRY JEROME

ROCHESTER FORD DEALER
OL 1-9711
"FOR MORE THAN 50 YEARS A GOOD PLACE TO BUY"

EASY ED WILL TOTE YOUR NOTE

Everybody's Credit Is Good Here
DETROIT MOTOR SALES
115 S. Saginaw at Judson

"CY"
OWENS
YOUR FORD DEALER
147 S. Saginaw FE 5-4101

CENTRAL

Michigan's Oldest
"LINCOLN & MERCURY"
Dealer
OFFERS THESE
"Safe Buy"
Used Cars

1953 MERCURY
4 door sedan. Merc-O-Matic, radio & heater. W-Wall tires. $895.

1955 FORD
Fairlane, 4-door sedan. 8 cylinder. Flo-tone paint. $1295.

1954 MERCURY
Monterey, Merc-O-Matic transmission, 2-tone paint, radio & heater. $1,445.

SPECI

--Today's Radio Programs--

WJR, (760) CKLW, (800) WWJ, (950) WCAR, (1130) WXYZ, (1270) WPON, (1460) WJBK, (1500)

TONIGHT

6:00—WJR, News
WWJ, Essay Contest
WXYZ, News, Dunbar
CKLW, News, Interlude
WJBK, News, Don McLeod
WCAR, News, Spinorama
WPON, News
6:30—WJR, Ros'mary Clooney
WWJ, National Farm Hour
CKLW, Parliament Hill
WXYZ, Sports Parade
WJBK, Don McLeod
WCAR, Spinorama Weekend
WPON, Sports Slants
7:00—WJR, News; Jury
WWJ, Monitor
WXYZ, News, Farmer
CKLW, Family Theater
WJBK, Gentile Binge
WCAR, News, Spinorama
WPON, News, Record Room
7:30—WJR, Juke Box Jury
WWJ, Monitor
WXYZ, Week In Wash.
CKLW, Defense
WPON, Record Room
8:00—WJR, News, Music
WWJ, Monitor
WXYZ, News, Orch.
CKLW, Hawaii Calls
WPON, News, Record Room
8:30—WJR, Big Bands
WWJ, Monitor
WXYZ, It's Time
CKLW, Bandstand
WPON, News, Record Room
9:00—WJR, Det. Symphony
WWJ, Det Symphony
WXYZ, News, Conv.
CKLW, I Ask You
WPON, Don Zee, Dance
9:30—WWJ, Grand Ole Opry
WXYZ, Sports; Dance
CKLW, Lombardoland
WPON, Don Zee, Dance
10:00—WJR, Marty's Party
WWJ, Monitor
WXYZ, Top of Town
CKLW, Wayne King
WPON, News
10:30—WXYZ, Sport, Surrell
CKLW, Quiet Sanctuary
WJBK, People Speak
WPON, Don Zee, Dance
11:00—WJR, J. Vinall
WWJ Monitor
WXYZ, Dance Party
CKLW, J. Van Kuren
WPON, News and Sports
11:30—WJR, Dance Orch.
WWJ, Monitor
WXYZ, Top of Town
CKLW, Dance Time
WJBK, Mickey Shorr
WPON, Don Zee, Dance

SUNDAY MORNING

6:00—WJR, Laymens Hour
WJBK, Methodists Hour
6:30—WJR, Farm Review
WJBK, Christopher
WPON, News & Music
7:00—WJR, Part. Hymns
WXYZ, American Farmer
CKLW, Wildwood Church
WJBK, Mich. State
WPON, Hour of Charm
7:30—WJR, Farm Forum
WWJ, Weekend Music
WXYZ, Sunday's Best
CKLW, Tabernacle
WJBK, Protestant Hour
WCAR, Morning Musical
WPON, Armenian Gpl. Hr.
8:00—WJR, News
WWJ, Choirs of America
WXYZ, Bible Class
CKLW, Your Worship Hour
WJBK, News, Detroit Pulpit
WCAR, Your Gospel Hour
WPON, Assembly of God
8:30—WJR, Renfro Valley
WWJ, News, Music
WXYZ, Light and Life
CKLW, Pontiac Baptist
WJBK, Gilead Baptist Ch.
WCAR, Back to God
WPON, St. John's Lutheran
9:00—WJR, News
WWJ, Crossroads Church
WXYZ, News, Religion
CKLW, Bethesda Temple
WJBK, News, Interlude
WCAR, News, Spinorama
WPON, St. John's Lutheran
9:30—WJR, Mother's Album
WWJ, Storybook Lane
WXYZ, Voice of Prophecy
CKLW, Hebrew Christian
WJBK, Voice of Church
WCAR, Spinorama, Weekend
WPON, Assurance Hour
10:00—WJR, News, Hymns
WWJ, News, Pulpit
WXYZ, News, Sun. Best
CKLW, Radio Bible
WJBK, News, Lenhardt
WCAR, News, Spinorama
WPON, News
10:30—WJR, Chapel Hour
WWJ, News, Boy Scouts
WXYZ, News, Sun. Best
CKLW, Voice of Prophecy
WCAR, Bible Ch. of
WPON, Pop Concert
11:00—WJR, News, Washington
WWJ, St. Paul's Cathedral
CKLW, Pontiac Baptist
WJBK, News, McLeod
WCAR, News, Spinorama
WPON, Central Methodist
11:30—WJR, Tabernacle
WXYZ, News, Sun. Best
CKLW, Angelican Church

SUNDAY AFTERNOON

12:00—WJR, News
WWJ, News
WXYZ, Sunday Best
CKLW, Labor News
WJBK, News, Don McLeod
WCAR, News, Spinorama
WPON, News
12:30—WJR, Supplement
WWJ, Weekend Music
CKLW, Singing Americans
WJBK, Tom George
WPON, Luncheon Music
1:00—WJR, Woolworth Hour
WWJ, Weekend Music
WXYZ, News, Sun. Best
CKLW, Bible
WCAR, News
WPON, News, Platter Parlor
1:30—WXYZ, Sunday's Best
CKLW, Lutheran Hour
WCAR, Tiger Tunes
2:00—WJR, News, Festival
WWJ, Weekend Music
WXYZ, Healing Waters
CKLW, Elder Morton
WJBK, Tiger Games
WCAR, Tiger Game
WPON, News, Platter Parlor
2:30—WXYZ, Healing Wings
CKLW, Hour of Charm
3:00—WXYZ, News, Ch'rstna.
CKLW, Woolworth Hour
WJBK, Tiger Game
WCAR, Game
WPON, Platter Parlor
3:30—WJR, Sunday Afternoon
WWJ, Monitor
WXYZ, Decision Hour
WPON, Platter Parlor
4:00—WJR, News, Sunday
WWJ, Monitor
WXYZ, Revival Hour
CKLW, Episcopal Service
WCAR, News, Spinorama
WPON, News, Record Room
4:30—WJR, S'day Afternoon
CKLW, Allen Roth
5:00—WJR, Soap Box Derby
WWJ, Monitor
WXYZ, Herald of Truth
CKLW, Lombardoland
WPON, News, Serenade
5:30—WXYZ, Convention
CKLW, Bands for Bonds
WCAR, Spinorama

SUNDAY EVENING

6:00—WJR, Bancroft, O'Hara
WWJ Considine
WXYZ, Drew Pearson
CKLW, The Army Hour
WJBK, News, Showtime
WCAR, News, Ace
WPON, News
6:30—WJR, Gunsmoke
WWJ, Meet the Press
WXYZ, Paul Harvey
CKLW, Bill Hillman
WCAR, Spinorama
WPON, Sports Round up
7:00—WJR, News, Miller
WWJ, Monitor
WXYZ, Message of Israel
CKLW, Wings of Healing
WJBK, News, Facts Forum
WCAR, News, Spinorama
WPON, Idle Time Serenade
7:30—WJR, Miller, Weather
WXYZ, Time Pilgrimage
CKLW, Radio Bible Class
WJBK, Ave Maria Hour
8:00—WJR, News, Corliss Ar.
WWJ, Monitor
WXYZ, Sunday Best
CKLW, Firestone Hour
WJBK, News, Stoner
WPON, Norman Clouter
8:30—WJR, Two for Money
CKLW, The Quiet Hour
WJBK, Answers Guaranteed
WPON, Church of Christ
9:00—WJR, News, St. Louis
WWJ, Monitor
WXYZ, News, Sun. Best
CKLW, Grosse Pt. Baptist
WJBK, News, Serenade
WPON, Liberty Baptist
9:30—WJR, Bands, Sports
WWJ, Catholic Hour
WXYZ, Sammy Kaye
CKLW, Dr. Barnhouse
WJBK, M.S.U.
WPON, Concert Hall
10:00—WJR, News, Nation
WWJ, News
WXYZ, Tomorrow World
CKLW, Billy Graham
WJBK, News, Wayne Univ.
WPON, News
10:30—WJR, Pan American
WWJ, Eternal Light
WXYZ, Hayes, Revival
CKLW, Back to God
WPON, Serenade in Blue
11:00—WJR, News
WWJ, Monitor
WXYZ, News, Believe
CKLW, News, Temple
WJBK, News, What's New
WPON, News, Sports
11:30—WJR, Starlight Symp.
WXYZ, Imagination
CKLW, Mt. Zion Baptist
WJBK, Writers & Writing
WPON, U.D. Showtime

MONDAY MORNING

6:00—WJR, Jim Vinall
WWJ, Bob Maxwell
WXYZ, Fred Wolf
CKLW, Rooster Club
WJBK, News, Clark Reid
WPON, Country Music
6:30—WJR, Voice of Agricult.
WXYZ, Wolf, Photo Time
CKLW, Guy Nunn
WJBK, News, Clark Reid
WCAR, Coffee With Clem
WPON, News, Don Zee
7:00—WJR, Jim Vinall
WWJ, Bob Maxwell
WXYZ, News, Osgood
CKLW, News, Toby David
WJBK, News, Clark Reid
WCAR, News, Coffee
WPON, News, Don Zee
7:30—WJR, Music Hall
WXYZ, News, Osgood
CKLW, News, T. O'Dell
WJBK, News, Clark Reid
WCAR, Coffee with Clem
8:00—WJR, Jack White
WWJ, Bob Maxwell
WXYZ, News, Osgood
CKLW, News, Toby David
WJBK, News, Clark Reid
WCAR, News, Coffee
WPON, News
8:30—WJR, Music Hall
WXYZ, Fred Wolf
WJBK, News, Clark Reid
WCAR, Coffee with Clem
WPON, NEWS, Don Zee
9:00—WJR, William Sheeahn
WWJ, Minute Parade
WXYZ, Breakfast Club
CKLW, News, Toby David
WJBK, News, Don McLeod
WCAR, News, Rhythm
WPON, News, Don Zee
9:30—WJR, Mrs. Page
WWJ, Minute Parade
WCAR, Rhythm Roundup
10:00—WJR, Arthur Godfrey
WWJ, Ross Mulholand
WXYZ, My True Story
CKLW, News, Homechats
WJBK, News, Don McLeod
WCAR, News, Temple
WPON, News, Bham. Hr.
10:30—WXYZ, Girl Marries
CKLW, News, Morgan
WCAR, Music
WPON, B'ham Hr.
11:00—WJR, Arthur Godfrey
WWJ, Faye Elizabeth
WXYZ, Grand Cent. Station
CKLW, News, Story Time
WJBK, News, Tom George
WCAR, News, Music
WPON, News, Pontiac Party
11:30—WJR, Time for Music
WWJ, Convention
WXYZ, News, Curtain
CKLW, Queen for a Day
WCAR, Music in the Air

MONDAY AFTERNOON

12:00—WJR, Jack White
WXYZ, Dem. Convention
CKLW, News, Sammy Kaye
WJBK, News, Tom George
WCAR, News, Music
WPON, News
12:30—WJR, Dem Convention
CKLW, Bud Davies
WCAR, Music in the Air
WPON, Luncheon Music
1:00—CKLW, News, Music
WJBK, News, Tom George
WCAR, News, Caravan
WPON, News, Platter Parlor
1:30—WJR, Young Dr. Malone
CKLW, Bud Davies
WJBK, Tom George
WCAR, Caravan
WPON, Guy Nunn
2:00—WJR, News, Happiness
WWJ, Ross Mulholland
CKLW, News, Bud Davies
WJBK, News, George
WCAR, News, Caravan
2:30—WJR, 2nd Mrs. Burton
WPON, Club 1460
3:00—WJR, Backstage Wife
WWJ, Weekday
WXYZ, Ed McKenzie
CKLW, Bud Davies
WCAR, News, Caravan
3:30—WJR, House Party
WWJ, Hilltop House
WXYZ, News, McKenzie
CKLW, Eddie Chase
4:00—WJR, Parade of Bands
WWJ, Woman in My House
WXYZ, Waitrick, Sports
CKLW, Eddie Chase
WPON, Community News
4:30—WJR, Music Hall
WWJ, Jim Deland
WXYZ, News, McKenzie
WCAR, Caravan of Music
WPON, Club 1460
5:00—WJR, Phil Lenhart
WWJ, News at 5
WXYZ, Waitrick, Sports
CKLW, Bob and Ray
WJBK, News, Don McLeod
WCAR, News, Caravan
WPON, News, Serenade
5:30—WWJ, Jim Deland
WXYZ, News, McKenzie
WCAR, Caravan of Music
WPON, News
8:30—WJR, Music Hall
WXYZ, Fred Wolf
WJBK, News, Clark Reid
WCAR, Coffee with Clem
WPON, NEWS, Don Zee
9:00—WJR, William Sheeahn
WWJ, Minute Parade
WXYZ, Breakfast Club
CKLW, News, Toby David
WJBK, News, Don McLeod
WCAR, News, Rhythm
WPON, News, Don Zee
9:30—WJR, Mrs. Page
WWJ, Minute Parade
WCAR, Rhythm Roundup
10:00—WJR, Arthur Godfrey
WWJ, Ross Mulholand
WXYZ, My True Story
CKLW, News, Homechats
WJBK, News, Don McLeod
WCAR, News, Temple
WPON, News, Bham. Hr.
10:30—WXYZ, Girl Marries
CKLW, News, Morgan
WCAR, Music
WPON, B'ham Hr.
11:00—WJR, Arthur Godfrey
WWJ, Faye Elizabeth
WXYZ, Grand Cent. Station
CKLW, News, Story Time
WJBK, News, Tom George
WCAR, News, Music
WPON, News, Pontiac Party
11:30—WJR, Time for Music
WWJ, Convention
WXYZ, News, Curtain
CKLW, Queen for a Day
WCAR, Music in the Air

MONDAY AFTERNOON

12:00—WJR, Jack White
WXYZ, Dem. Convention
CKLW, News, Sammy Kaye
WJBK, News, Tom George
WCAR, News, Music
WPON, News
12:30—WJR, Dem Convention
CKLW, Bud Davies
WCAR, Music in the Air
WPON, Luncheon Music
1:00—CKLW, News, Music
WJBK, News, Tom George
WCAR, News, Caravan
WPON, News, Platter Parlor
1:30—WJR, Young Dr. Malone
CKLW, Bud Davies
WJBK, Tom George
WCAR, Caravan
WPON, Guy Nunn
2:00—WJR, News, Happiness
WWJ, Ross Mulholland
CKLW, News, Bud Davies
WJBK, News, George
WCAR, News, Caravan
2:30—WJR, 2nd Mrs. Burton
WPON, Club 1460
3:00—WJR, Backstage Wife
WWJ, Weekday
WXYZ, Ed McKenzie
CKLW, Bud Davies
WCAR, News, Caravan
3:30—WJR, House Party
WWJ, Hilltop House
WXYZ, News, McKenzie
CKLW, Eddie Chase
4:00—WJR, Parade of Bands
WWJ, Woman in My House
WXYZ, Waitrick, Sports
CKLW, Eddie Chase
WPON, Community News
4:30—WJR, Music Hall
WWJ, Jim Deland
WXYZ, News, McKenzie
WCAR, Caravan of Music
WPON, Club 1460
5:00—WJR, Phil Lenhart
WWJ, News at 5
WXYZ, Waitrick, Sports
CKLW, Bob and Ray
WJBK, News, Don McLeod
WCAR, News, Caravan
WPON, News, Serenade
5:30—WWJ, Jim Deland
WXYZ, News, McKenzie
WCAR, Caravan of Music
WPON, News

Looks Like Mitchum Has Become a Bogart

By EARL WILSON

LONDON—Bob Mitchum's become the boy Bogart.

Bogie may hate me for implying that he isn't a boy any more. Mitchum came up to my room at the Dorchester here the other day between scenes in "Fire Down Below," which he's making with Rita Hayworth and Jack Lemmon . . . and after a long interval of, say, 15 seconds, declared yes, he'd be glad to have a drink of practically anything at all.

"It's remarkable," I said, "how many American actors are over here this summer."

"Yeah," agreed Mitchum, "and there are a lot of English actors in America—but there's one difference. When the English actors go to America . . . they stay!"

That set him to philosophizing.

★ ★ ★

"I'm an under-the-table patriot," he announced. "It's funny how the Europeans react to our industriousness. You know what they say? They say, 'You're idiots, you know, for working so bloody hard. Why do you do it?'

"I want to tell them, 'So you can play cricket and tennis.' They say 'But how do you keep fit?'

"How? By working your tail off!"

Mitchum gets in no fights like Bogie did when he was young. In fact, he permitted a British reporter to blast his ears off all due to a misunderstanding. Bob could have torn the hanky-in-the-sleeve journalist apart but didn't, because he realized he'd said something that had been misunderstood.



THE MITCHUMS

"There's only one thing I mind, it's when somebody over here tells me I'm supposed to do something," said Bob.

"I tell them to wait a minute. I don't take any of that 'you're supposed-to' gaff. We settled that in 1776."

After the conversation in my room, I visited the set where Mitchum was working in a night club scene.

"Sit down and have a coke" invited one of the bosses of the picture. "Mitchum sat on the set today drinking Cokes during the shooting. At least," he added, "I thought it was Coke—till I got about 20 feet from him."

THE WEEKEND WINDUP . . .

Jules Dassin, director of the French film, "Rififi," was forced to accept 25 per cent of the film because the producers didn't have the money to pay him. The movie, a hit, will make him rich.

"Manhattan" . . . A record company wants teen-age actor Sal Mineo to be its newest rock 'n' roll crooner.

Gil Bloom of the Charcoal Room asked actor-art expert Vincent Price to identify a painting, and Price was puzzled by it. "It's by a little-known artist," confessed Bloom, "—me" . . . Newest teen-age gimmick: Soaking Elvis Presley records in water to warp 'em and get weird sounds . . . D. C. Buzz: Gov. Herter is due for a cabinet post if Pres. Eisenhower's reelected.

WISH I'D SAID THAT: It's Jerry Warren's observation on bikini bathing suits: "One girl's charming exposure is another girl's unfortunate disclosure."

TODAY'S BEST LAUGH: "There's nothing rare about the four-minute mile," sighs Jerry Lieberman. "Every horse I bet on does it."

H. G. Hutcheson saw this sign on a backwoods gas station: "Buzz twice for night service. Then keep your shirt on while I get my pants on." . . . **That's earl, brother.**

(Copyright 1956, The Hall Syndicate, Inc.)

--Today's Television Programs--

Programs furnished by stations listed in this column are subject to change without notice.

Channel 2—WJBK-TV Channel 4—WWJ-TV Channel 7—WXYZ-TV Channel 9—CKLW-TV

TONIGHT'S TV HIGHLIGHTS

6:00—(7) Wild Bill Hickok. (4) (Color) Hobbies in Action. "Radio Ham Field Day." (2) Saturday Sports Mirror.
6:15—(4) Monty Wooley Show.
6:30—(7) Ozark Jubilee. Bobby Lord. (9) Space Ranger. "Escape into Space." (4) Down You Go. (2) Beat the Clock.
7:00—(7) Chicago, Convention City. John Daly, host, in preview of Democratic convention. (9) Temple Baptist Church. (4) Tony Bennett Show. Premiere. Variety with guests June Valli, George Reeves, Three Goetschs, unicycle act, Ben Blue. (2) Jackie Gleason Show.
7:30—(7) Ozark Jubilee. Sonny James. (9) Greatest Fights of the Century. Baer vs. Galento; Loughran vs. Braddock. (2) Stage Show. Tommy and Jimmy Dorsey with comedian Gene Baylos, Sonny Howard, impressinist.
8:00—(7) Lawrence Welk Show. (9) Country Hoedown. (4) People Are Funny. (2) Two for the Money.
8:30—(9) Million Dollar Movie. Dick Powell, Evelyn Keyes in "Mrs. Mike." (4) Festival of Stars. Brian Donlevy, Richard Denning in "Double Trouble." (2) Russ Morgan Show.
9:00—(7) Masquerade Party. (4) Encore Theater. "Out of Sight." (2) Gunsmoke.
9:30—(7) Jumbo Theater. "Wonderful Day for a Wedding. (4) Adventure Theater. "Falstaff's Fur Coat." (2) Crunch and Des.
10:00—(7) Secret File U.S.A. (9) National News. (4) Saturday Show "The Sword Strikes." (2) Big Town.
10:10—(9) Weathervane.
10:15—(9) Yesterday's Newsreel.
10:30—(7) The Explorers. (9) Mr. and Mrs. North. "Reunion." (4) Ina Ray Hutton. Comedienne Cass Daley, guest. (2) Hollywood Spotlight. "Mother's Duty."
11:00—(7) Main Attraction Movie. "Secret People." (9) Movie Date. "Lucky Nick Cain." (4) 11 o'clock News. (2) News Final.
11:15—(4) Weekend Weathercast. (2) Miss Fairweather.
11:20—(4) Texas Rasslin. (2) Les Paul and Mary Ford.
11:25—(2) Nightwatch Theater. "The More the Merrier. "Truth About Murder."

SUNDAY'S HIGHLIGHTS

6:00—(2) Lassie. (4) Six Gun Playhouse. (7) You Asked for It. (9) Galead Baptist Church.
6:30—(2) Private Secretary. (4) Sunday Spectacular. (Color). "Atlantic City Holiday." (7) These Are the Men. Major personalities of the Democratic National Convention are featured. (9) Meet the UAW-CIO.
7:00—(2) Ed Sullivan. Teresa Brewer, Dick Shawn, The Platters, Johnny Weismuller and many other guests. (7) Famous Film Festival. "The Clouded Yellow." (9) Movie. "Guns and Guitars."
8:00—(2) G. E. Theater. "The Seeds of Hate." (4) TV Playhouse. "Proud Passage." (7) Amateur Hour. Ted Mack salutes Salt Lake City, Utah. (9) Movie. "Three Faces West."
8:30—(2) Alfred Hitchcock. "Whodunit."
9:00—(2) $64,000 Challenge. (4) Man Against Crime. (7) Focus.
9:30—(2) What's My Line? (4) Conrad Nagel. "Carmen Without Roses." (7) Jumbo Theater.
10:00—(2) Studio Two. "And Son." (4) Badge 714. (9) News, Weather. (7) Movie.
10:15—(9) The Passerby. "Big Girl."
10:30—(2) I Married Joan. (4) Theater. (9) Inner Sanctum. "The Sound of Birds."
11:00—(2) News. (4) News. (7) Movie. "Spooks Run Wild." (9) Movie. "That Brennan Girl."
11:15—(2) Weather. (4) Weather.
11:20—(2) Les Paul & Mary Ford. (4) Sunday Playhouse. "The Duel."
11:25—(2) Movie. "No Place for a Lady."
11:50—(4) News.
12:50—(2) Weather, Meditations.

SUNDAY MORNING

7:55—(2) Meditations.
8:00—(2) Christophers.
8:15—(7) Featurette.
8:30—(2) Reporters' Roundup. (7) Oral Roberts.
8:50—(4) News.
9:00—(2) Court of Health. (4) Church at the Crossroads. (7) The Erwins.
9:30—(2) This Is the Life. (4) Big Picture. (7) Popular Science.
10:00—(2) Detroit Pulpit. (4) Fun House. (7) Faith for Today.
10:25—(9) Billboard.
10:30—(2) Cartoons. (7) Action Theater. (9) Johnny Jupiter.
10:45—(2) Cartoons.
11:00—(2) Sagebrush Slorty. (4) Color. Adventure Ho. (9) Christophers.
11:30—(9) Western Trails.

SUNDAY AFTERNOON

12:00—(2) Buster Crabbe. (4) Cartoon Carnival. (7) Zane Grey Western. (9) Western Trails.
12:30—(2) Wild Bill Hickok. (4) Cartoon Carnival. (9) Open House.
12:45—(4) Color Garden Show.
1:00—(2) Judge Roy Bean. (4) Sunday Matinee. (7) World Adventure. (9) Sunday Show Time.
1:30—(2) News. (7) Cisco Kid. (9) Showtime.
2:00—(2) Showtime. (4) Mr. Hope. (7) Margie.
2:30—(4) Youth Wants to Know. (7) Foreign Intrigue.
3:00—(7) Campaign Roundup. (4) The Catholic Hour.
3:30—(2) Bandwagon. (7) Jumbo Theater. (4) American Forum.
4:00—(2) Face the Nation. (4) Outlook. (7) Going Places. (9) Million Dollar Movie.
4:30—(2) Pre-Democratic Convention. (4) Outlook.
5:00—(2) Telephone Time. (4) Meet the Press. (7) Frontier Justice.
5:30—(2) You Are There. (4) (Color) Nature Trails. (7) Annie Oakley. (9) Uncommon Valor.

MONDAY MORNING

6:50—(2) Meditations. (4) Today's Farm Report.
6:55—(2) On the Farm Front.
7:00—(2) Captain Kangaroo. (4) Today.
7:25—(4) News.
7:30—(4) Today. (7) Northern Michigan.
7:55—(4) News.
8:00—(2) Cartoon Classroom. (4) Today. (7) Little Rascals.
8:25—(4) News.
8:30—(4) Today. (7) Wixie Wonderland.
8:45—(2) News, Weather.
8:55—(4) News.
9:00—(2) Of All Things. (4) Romper Room. (7) Robin and Ricky.
9:30—(2) Arthur Godfrey. (7) Soupy Sales.
9:55—(4) Professor Pet.
10:00—(4) Home. (7) Heartthrob Theater.
10:25—(4) Window in Home.
10:30—(2) Strike It Rich. (4) Home.
10:55—(7) News.
11:00—(2) Valiant Lady. (4) Tic Tac Dough. (7) Story Studio.
11:15—(2) Love of Life.
11.25—(7) News Ace.
11:30—(2) Democratic Convention. (4) It Could Be You. (7) The Erwins.
11:45—(2) Guiding Light.

MONDAY AFTERNOON

12:00—(4) Democratic Convention. (7) Democratic Convention.
12:25—(9)—Billboard.
12:30—(9) Cartoons.
12:45—(9)—Myrtle Labbitt.
1:00—(9) News.
1:05—(9)—Shopper's Show.
2:00—(2)—The Big Payoff. (4)—(Color) Matinee Theater.
2:30—(2) Bob Crosby Show.
3:00—(2) Brighter Day. (4) Queen for a Day. (7) Film Festival.
3:15—(2) Secret Storm.
3:25—(9) News.
3:30—(2) Edge of Night. (9) Howdy Doody
3:45—(4) Modern Romances.
4:00—(2) Four o'clock Theater. (4) Comedy Time. (7) Margie. (9) Justice Colt.
4:30—(4) Cactus Dan. (7) Cowboy G-Men. (2) As the World Turns.
5:00—(2) The Early Show. (7) Mickey Mouse Club. (9) Dance Party.
5:30—(4) Western Marshal.

Bob Crosbys Split, Wife Asks Divorce

LOS ANGELES (AP) — The Bob Crosbys have separated and Mrs. Crosby, the former June Kuhn, has sued the bandleader for divorce, alleging that he beat her and threatened to cut her off without a dime.

★ ★ ★

The 42-year-old Crosby denies the beating charge. He says his wife, who is 36, has been ill and in the hospital six times in the past year.

The Crosbys have been married nearly 18 years and have five children. Her suit yesterday asked for their custody and $3,155.75 monthly support. She estimated her husband's earnings at $8,500 monthly.

Texas has no State income or general sales tax.

Answer to Previous Puzzle

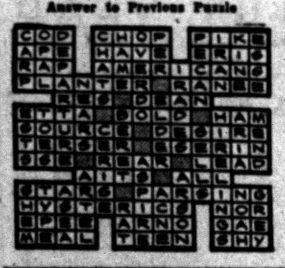

Separate Convention Sites to Hike TV Bill $5 Million

By JACK O'BRIAN

NEW YORK (INS)—The networks are set to lose five million dollars on the conventions because they're not in the same city this year. . . . Gals in national politics have been sent little packets of info as to what they should wear in range of the TV cameras at the presidential klatches — diamonds and gold aren't TV's best friends. . . . Pearls are a girl's best pal in politics, TV style. . . .

★ ★ ★

There's a bit of sticking in of foreign noses—or anyway lenses—into conventions this season: CBS imported its creepie-peepie, or tiniest, TV camera and lens from France; ABC from Germany, while NBC, via its RCA parent, went to the bother of inventing its own.

John Cameron Swayze heads a new travel segment of Arlene Francis' "Home" show. . . . Eva Marie Saint, who got her start in TV, has turned cool and snooty toward the medium what spawned her career. . . .

Tuesday's "Sgt. Bilko" episode was a rerun but more topical than had been planned—it had Phil Silvers telling his colonel "I'm a friend of Ed Sullivan's"—I can get you on his show." . . . Same day, Phil was asked to fill in for Smiley, still in the hospital. . . .

The worst acting on TV is the girls in commercials, trying to make like Stanislavski in 30 seconds.

The $64,000 Question still murders the TV code's "limitations" on length of commercial pitches. . . . NBC wants Janis Paige for "The Soft Touch," an original musical spectacular by Ernest K. Gann ("The High and Mighty") with tunes by Sammy (Oscar winner) Fain and Jack Brooks. . . .

Jean Hagen quit the Danny Thomas show because she didn't like being locked into her housewife's role; so her first post-Danny part on Ford Theater is, of course, a housewife. . . .

★ ★ ★

Another chip off the finest old block moves into TV—Eddie Foy III, son of the "Pajama Game" star and grandson of one of the finest oldtime names, makes his TV debut with Ray Milland in another Ford Theater film. . . .

The sort of quotes that chill—Henry Salomon, producer of NBC's great "Victory at Sea," opined: "In television, the word is, if it's original, new and different, run very rapidly in the opposite direction." . . .

Tom O'Neil, boss of the Mutual Network (and RKO pictures), says thus: "There's just one word to describe the future of films on TV. It's 'assured'."

TV FILM JUNKED

The confessed embezzler bounced from "Do You Trust Your Wife" won $600, which the show let him have, though it scrapped the film he appeared in. . . .

Margaret Whiting flies here to do her best to cadge Perry Como as star of her pop's (the late great songwriter Richard Whiting) film biography. . . . There's a fine, fond, unspoken father image in wanting Perry to play her dad, we'd say. . . .

TV's as fat a cat as films used to be—income soared 66 per cent last year from '54. . . . DuMont Broadcasting's in the black again. . . .

Kelly Returns, but This Time as the Hero

HOUSTON, Mo. (AP)—The man remembered by an older resident as "a kid around town always getting in the way" returned home after 36 years yesterday to be the guest of honor in this Ozark town of 800.

The kid, now 57, is Emmett Kelly, the sad-faced but world-famous circus clown Weary Willie.

Kelly came to take part in the annual Old Settler's Reunion and Texas County Fair. He strolled down the street with his wife and month-old daughter, shook hands and exchanged reminiscences with boyhood acquaintances.

It was C. E. (Deacon) Elmore, now 71, who recalled the kid always in the way. Kelly remembered Elmore as the man who indirectly helped him make up his mind to be a cartoonist.

When he was only 20 Kelly left Houston for Kansas City in search of a cartooning job. He found one and there Weary Willie was born.

A fascination for the circus took him off to Texas with a show.

While in Houston Kelly will see the dedication of the new Emmett Kelly Park and will get a key to the city.

He's going to vacation for a while at the old family farm near Houston and fish once again in the Piney River.

Longer Hospital Stay Slated for Ed Sullivan

DERBY, Conn. (AP)—Ed Sullivan will be kept in the hospital five to seven days more.

The complications of a bronchial condition have caused the longer stay for the TV master of ceremonies and syndicated columnist. He was one of four persons injured in a head-on automobile collision Monday. He suffered a fractured rib and abrasions of the nose and body.

Comedian Phil Silvers will substitute for Sullivan as "emcee" of the variety show Sunday.

Democrat Keeps Post

GRAND RAPIDS (AP) — Dr. Louis Bozin was re-elected Thursday night as chairman of the Kent County Democratic Committee. He has been chairman since May when he replaced Robert C. Jakems, who resigned.

TODAY'S ASSIGNMENT FOR:

JUNIOR EDITORS



DON'T TOUCH THAT

Dick and Doris are walking along a country road. Doris is older than Dick, and she knows she must never pick any plants or berries along the way. She is holding Dick back as he reaches for a vine on a brick wall because it might be poison ivy.

Many vines are harmless but beware when they are bunched in three. Doris remembers this because of an old saying her grandmother taught her: "Leaves of three — leave it be."

Sometimes this plant grows in bushes, instead of twining like a vine, and is then known as poison oak.

Color this picture with crayons, and paste it down on cardboard. Cut around the heavy outlines. Fold the panels forward on the dotted lines and the group will stand. Put up the sign where you can see it.

(For contributing this idea first Lois Lykins, Yellow Springs, Ohio, wins $10. Send in your ideas care of this newspaper. Violet Moore Higgins; AP Newsfeatures.)

Next Week: At Camp

Your Watch
• Cleaned
• Adjusted
• Regulated
$4.50
Expansion Watch Bands
Ladies' — Men's
Special $1.95
Georges-Newports
Jewelry Dept.

Here IS a Credit Union for YOU!
Anyone may SAVE in this Credit Union. Savers for the past 3 years were PAID
4% INTEREST
Get the Details
Pontiac Co-op Federal Credit Union
509-A Community National Bk.

SUMMER BARGAIN
ANTENNA REPAIR
All Defective Parts Replaced!
Call for Price
Hallicrafters Sales & Service
OPEN 9 to 9
OBEL Radio & TV
3930 Elizabeth Lake Rd. FE 4-4945

ARE YOU MOVING?

Call
Smith Moving Co.
485 Marion St.
FE 4-4864

CROSLEY
Authorized
SERVICE
Member of Oakland County Electronics Association
FE 4-1515
Open Eves. 'til 9 P. M.
C & V ELECTRO MART
158 Oakland

Oakland County Electronic Association
TV IS WONDERFUL!
Your TV set whether it is old or new will at certain times need replacement of tubes and other parts that wear out from normal use. There is no TV set made today that can evade this fact. But when you stop to consider that if you had to pay to go out and see all the movies and entertainment for one year that you see on your TV for that length of time the maintenance cost of your TV is a mere trifle compared to the many hundreds of dollars it would cost to go see this entertainment were it not available to you on your TV set. To keep this TV maintenance cost at a minimum be sure you get the best parts and service available call one of the following listed TV service firms when you need service.

PONTIAC
CONDON'S RADIO & TV.....127 S. Parke, FE 4-9736
AUBURN RADIO & TV.....39 Auburn, FE 4-1655
BLAKE'S RADIO-TV.....3149 W. Huron, FE 4-5791
BUSSARD ELECTRIC SHOP.....84 Oakland, FE 4-6445
C & V TV SALES & SERVICE.....158 Oakland, FE 4-1515
HAMPTON ELECTRIC CO.....825 W. Huron, FE 4-2525
HOD'S RADIO & TV.....770 Orchard Lake Ave., FE 4-5841
JOHNSON'S RADIO & TV.....45 E. Walton, FE 4-7601
OBEL RADIO & TV.....3930 Elizabeth Lk. Rd., FE 4-4945
RICH & PURSELY TV.....2141 Opdyke, FE 4-0221
STEFANSKI RADIO & TV.....1157 W. Huron, FE 2-6967
SWEET'S RADIO APPLIANCE.....422 W. Huron, FE 4-1133
WALTON RADIO & TV.....1430 Joslyn, FE 2-2257
WKC, INC., SERVICE DEPT.....45 N. Perry, FE 2-9711
WEST OF PONTIAC
TOWNSEND'S TV SERVICE.....3110 Greenlawn, EM 3-2527
MAC RADIO & TV.....1515 Union Lake Rd., EM 3-3072
AUBURN HEIGHTS
ACE TV & RADIO SERVICE.....3357 Auburn Rd., FE 3-1204
BIRMINGHAM
ELECTRONICS SERVICE CO.....1287 S. Woodward, MI 6-0122
PARK HILL ELECTRONICS, Long Lk. at Woodward, MI 4-7700
CLARKSTON
LAATSCH'S TV SERVICE.....6734 Dixie, MA 5-5311
LAKE ORION
BELTON RADIO & TV.....16 N. Broadway, MY 2-5211
DRAYTON PLAINS
LATIMER'S RADIO & TV.....3530 Sashabaw Rd., OR 3-2653
PHELPS ELECTRIC.....4348 Dixie Hwy., OR 3-1217
OXFORD
OXFORD RADIO & TV SHOP.....40 S. Washington, OA 8-2032
ROCHESTER
ROCHESTER RADIO & TV SHOP...430 Main St., OL 2-8141
DOBAT TV & RADIO SERVICE.....104 W. 5th St., OL 2-4722
WATERFORD
GORDON'S TV & APPL., 5830 Andersonville Rd., OR 3-5811
WALLED LAKE
WILKINSON'S TV SERVICE.....3070 S. Commerce, MA 4-2665

Do-It-Yourself
TUBE TESTER
With Technical Advice From Our Trained Servicemen
Open Evenings 'til 9
HAMPTON ELECTRIC
825 W. Huron

TELEVISION
Repair Service
Any Make or Model
Graduate TV Technicians!
Serving the Public for Over 30 Years!
FE 5-8413 ROY'S FE 5-8413
96 OAKLAND AVE.

Super Bargains—Television
HAMPTON ELECTRIC
825 W. Huron FE 4-2525

PLASTIC WALL TILE
4 colors. Permanent walls at a new low price.
Enough tile for a 5 x 7 Bath (70 sq. ft.) $11.20
2c EA.

OUR POLICY
We have what we advertise. Items are all clearly priced. No tie-in sales, you may buy tile with or without cement. All Merchandise Guaranteed!

Armstrong or Robbins Rubber or Vinyl TILE
Lifetime Vinyl and Rubber Tile 6x6x⅛—Heavyweight
Enough tile for 5x5 Bath for only $9
9c EA.

Armstrong Excelon VINYL TILE
Spatter or marbelized—no waxing. For kitchen, living rooms or basement.
Enough tile for a 9x9 Room only $19.20
12c EA.

The FLOOR SHOP
99-101 South Saginaw St. FE 4-5216