The Weather
U. S. Weather Bureau Forecast
Partly cloudy, warmer
(Details on Page 2)

THE PONTIAC PRESS

Home Edition

117th YEAR ★★ PONTIAC, MICHIGAN, SATURDAY, SEPTEMBER 19, 1959 —34 PAGES ASSOCIATED PRESS UNITED PRESS INTERNATIONAL 8c

Hoffa Must List Criminal Officers

What Would You Ask Khrushchev? People Speak Up

By HARVEY ZUCKERBERG

"If Soviet Premier Khrushchev confronted you during a visit to Pontiac and you had the opportunity to put one question or one statement to him, what would it be?"

Here's a sampling of replies to The Pontiac Press reporter who posed this question to people at random on downtown streets:

One man said he would encourage the Red leader to continue his quest for peace. A second man retorted to the reporter's question with one of his own.

"I wonder what Little Red Riding Hood's grandmother thought after she let the wolf into the house?"

Harold Chapman, a merchant who lives at 290 Tilden, said he would ask Khrushchev how he likes our way of life in the United States.



Chapman



Graves

"But, Chapman added, "I don't think we can expect too much cooperation. Khrushchev is extremely stubborn. We can show him how it is over here, but I don't think it will accomplish anything."

(Chapman is costumed, complete with an arrow through the head, for his part in Pontiac's Festival Days.)

A retired worker, C. V. Graves, 101 Mechanic, said he would really like to know what progress the Russians are making in various fields.

"For example," said Graves, "I'd ask Khrushchev if the rocket really went up to the moon. That's assuming that I'd get a truthful answer."

Mrs. Daisy Ferguson, 3766 Auburn Rd., Utica, was indecisive at first.



Mrs. Ferguson



Miss Cates

"I'd ask him what he's doing doing over here," the housewife said. "This visit won't come of any good."

And then on second thought, "It's hard to tell. It might make for more friendship."

A student at Pontiac Central High School, Margaret Cates, 19 S. Edith, said Khrushchev is discussed a great deal in her International Relations class.

"I would ask him what is intentions are in Germany," she said, "and also, how he is going to go about getting a peaceful settlement over there.

"Actually, I think our difference is in ideologies. I think he wants peace just as much as we do."

A worker at Pontiac Motor Division, Clyde K. Young, 178 Augusta Ave., said:

"Above all else, I think people should show Khrushchev a good, courteous welcome here. But I wouldn't know whether he would answer me honestly, so what good would a question be?

"Maybe I'd ask him if he would

(Continued on Page 2, Col. 8)

3 Children Die in Blast at Home

Explosion, Fire Rips Detroit Residence as They Clean Basement

DETROIT (AP)— Three children cleaning the basement of their grandparents' home died today in a flash fire that broke out in the two-story frame building on Detroit's west side.

★ ★ ★

Their grandfather said he had barely time to save his wife and was unable to get to the children.

Killed were 3-year-old Denise Dutton and her two brothers, Steven, 5, and James, 7. Their parents, James and Jane Dutton, were at work when the blaze broke out and the children were being cared for by their grandparents.

Cause of the fire was not determined immediately.

★ ★ ★

The grandfather, Harry Smith, 66, suffered minor burns. Both he and his wife Marie, 65, were hospitalized.

Police Sgt. Marvin Raetzel said that Smith told him Mrs. Smith was in the living room ironing a shirt for her husband and that the children were cleaning the basement of the two-story frame home, where both the Duttons and Smiths live.

★ ★ ★

" 'Suddenly there was a flash of fire all through the house,' " Raetzel said Smith told him. " 'It was all I could do to get my wife out. There was no time to save the children.' "

★ ★ ★

Firemen, who had to break down a door to get into the smoke-filled home, said the bodies of the children were found huddled in a corner of the basement.

News Flash

SAN FRANCISCO (AP) — Automobile manufacturers have been warned that a Taft-Hartley injunction halting the 67-day-old steel strike may cause an auto workers slowdown in new car production. Emil Mazey, United Automobile Workers Secretary-treasurer, Friday called on all AFL-CIO unions to give like warnings to their managements.

Board to Start Final Action on County Budget

Supervisors to Meet Monday; Questions Could Delay Okay

Next year's Oakland County $12,626,784 budget —slashed and fattened here and there since presented in April—gets what the Board of Supervisors hopes will be its final going over Monday.

A forced economy drive in the county has focused more attention on the budget this year than in the past several years.

In addition, some of the 16 first-year supervisors on the 83-member county governing body have shown they don't intend to take the budget at face value and plan to question certain items.

One question that might be raised revolves around the $5,432,751 employes salary schedule, which includes $223,203 in recommended pay raises for 1,198 employes.

Sydney Frid, Northville supervisor who questioned the raises last week, has spent some time since in Personnel Director John Witherup's office examining the schedule.

Auditors say it has been some years since supervisors have not adopted the budget on the scheduled day. If they don't Monday, they would have to continue meeting until they do.

Since the budget was routinely approved in April for tax allocation purposes, $1,279,800 has been chopped out by auditors and the Ways and Means Committee.

This was necessary because the Tax Allocation Board declared a freeze on all tax rates, leaving the county with the 1958 rate of $5.62 per each $1,000 of equalized valuation instead of the $6.47 on which the preliminary budget was based.

The largest item in the budget—social welfare—had to be cut $608,700.

Ways and Mean budget trimm-

(Continued on Page 2, Col. 5)

In Today's Press

Church News	10-11
Comics	26
Editorials	6
Education Series, Dr. Fine	33
Home Section	19-24
Obituaries	27
Sports	15-17
Theaters	12-13
TV & Radio Programs	33
Wilson, Earl	12
Women's Pages	8-9

Waning Days of Summer to Be Warm

The waning days of summer will see temperatures a little warmer in the Pontiac area, the weatherman promised.

Tomorrow's high will be 75, with the weather continuing mild through Monday. Low tonight will be between 44 and 54.

Summer officially will bow out at 2:09 p.m. Wednesday. This is the time the sun crosses the equator on its way south, arriving at the autumnal equinox.

Daylight hours, however, will exceed those of darkness by as much as nine minutes and the actual equal length of day and night will not come until Sept. 26.

Winds southerly at two miles an hour at 1:15 p.m. will become light easterly tonight and southerly at 10-18 miles an hour tomorrow.

★ ★ ★

The lowest temperature preceding 8 a.m. in downtown Pontiac was 44 degrees. At 2 p.m. the mercury had climbed to 68.

Flood Mine to End Fire; 47 Trapped

From Our News Wires

CHRYSTON, Scotland — Officials today began flooding the Auchengeich Coal Mine, ending the last hope of relatives of 47 miners trapped since yesterday in the "pure hell" of fire and deadly fumes a mile underground.

★ ★ ★

Daring rescue crews brought six other men to the surface alive and one dead before being forced to end operations because deadly carbon monoxide gas began filling the shafts.

★ ★ ★

The death toll of 48 made the disaster the worst in Scottish mine history of the century.

Only a three-day strike which ended Thursday probably prevented a greater tragedy. The mine, 10 miles from Glasgow, employed 800 men. Most had stayed home and planned to resume work Monday.

A short circuit in a ventilating fan touched off the explosion at 7:30 a.m. yesterday while the day shift was moving through the shaft to the coal face.

★ ★ ★

For 18 hours, rescue teams braved death in the attempts to reach the 47 entombed men. When the deadly fire damp made further rescue attempts impossible, officials abandoned hope and announced the pit would be flooded to put out the underground blaze.

"This decision has had to be taken to avoid the risk of further loss of life," said R. W. Parker, a National Coal Board spokesman.

Anxious relatives maintained a vigil at the pithead until the early hours of this morning. Wives, children, parents and sweethearts heard the announcement last night that the mine would be flooded to put out the fire.

But they stood there patiently until Able Moffat, president of the Scottish Miners Union, told them there was no purpose in waiting and to go home.

★ ★ ★

They went reluctantly. They were fully aware that any of the men who might have survived the fire and fumes were doomed when the water began pouring in.

Clamp Down on Red Refugees



PICKETS GET UNRULY — An officer leaps the fence surrounding the U.N. building in New York as policemen tried to keep an emotional crowd under control during Khrushchev's address to the world body. Two men were arrested as the crowd had to be dispersed when the Soviet boss left. The pickets made up of refugees from Red satellite countries were on the verge of rioting.

AP Wirephoto

He'll Lunch With Hollywood's Top Stars

Nikita Flies Over U.S. to West Coast

From Our News Wires

EN ROUTE WITH KHRUSHCHEV — Nikita S. Khrushchev flew today to the booming West Coast of America while statesmen across the world pondered his proposal to scrap all arms and weapons in the next four years.

Related Stories on Pages 3, 13

Before ending his 45-hour visit to New York, he apologized for not having "closer contacts" with the "working people" of the city. He thanked the "many millions" who "took up a friendly attitude."

Khrushchev said his New York visit convinced him "the leaders of this city and especially its people do not want war."

The Soviet premier left New York's Idlewild Airport at 8:42 a.m. (EST) en route to Los Angeles, first stop on a six-day trans-America tour before he resumes Big Two talks with President Eisenhower. He was due at Los Angeles at noon Pacific Daylight Time (2 p.m. Pontiac time).

On the way to Idlewild, Khrushchev took a brisk, uneventful tour of Harlem.

HARLEM QUIET

Much had been made of Khrushchev's plans to visit Harlem, one of the world's best known Negro communities.

The Communists often have pointed accusingly at this country's Negro policies, and Henry Cabot Lodge, U.S. ambassador to the United Nations and Khrushchev's guide on this trip, said in a speech Thursday that the country still has far to go.

But today's trip made no more of a stir than it would through any other part of the city so early in the morning.

Trucks had washed down the streets before Khrushchev went by, cleaning up the place a bit. Only several hundred persons were out when Khrushchev went by. A few waved.

★ ★ ★

Khrushchev made total global disarmament the keynote when he proposed before the United Nations General Assembly yesterday that in four years "land armies, navies and air forces shall cease to exist" and "all nuclear weapons shall be destroyed."

Was it a sincere proposal or a grand - stand propaganda play? From the Little White House at Gettysburg, Pa. to chancelleries across the world statesmen were asking this question as Khrushchev flew to the Hollywood reception by top figures of filmdom.

In Washington, U.S. officials wanted to know today whether Khrushchev would accept full inspection and control as ingredients of his sweeping formula for total world disarmament.

They frankly doubted a mixture acceptable to the Western Allies would be forthcoming.

The plane flying Khrushchev and his party to Los Angeles for lunch in Hollywood with movie stars, a tour of Disneyland, if time is available, and an inspection of a housing development, is a VC137, military version of the Boeing 707.

More Khrushchev Chatter

He's 'Very Able Man'

FROM OUR NEWS WIRES

NEW YORK — Nikita Khrushchev doesn't think consorting with a Rockefeller will do him any political harm back home. So reported Gov. Nelson A. Rockefeller Friday after a 22-minute talk with the Soviet Premier in the latter's suite in the Waldorf Towers.

Rockefeller gave reporters a studied, serious description of his meeting with the Soviet leader, which he described as cordial, not "chilly." The governor said he was offered a choice of three drinks, and chose a non-alcoholic one described as "some new root drink from Siberia," which he found "not bad."

Rockefeller said he sized Khrushchev up as a "very able" man, adding: "He is serious, then he is gay, but always with a very keen look coming out of his eyes."

The Soviet radio jammers are back at work again, but now they're being selective. The United Nations speech by Soviet Premier Nikita Khrushchev was okay — that went through without jamming on the Voice of America.

But Secretary of State Christian A. Herter's speech to the same body? Nothing doing. Soviet jam-jamming trans-

(Continued on Page 2, Col. 6)

Sec. Mitchell Demands Names From Teamsters

Tells AFL-CIO Confab He Is Wasting No Time Enforcing New Law

From Our News Wires

SAN FRANCISCO—Labor Sec. James P. Mitchell told the AFL-CIO convention Friday the government is cracking down swiftly against racketeers and subversives in union leadership under the new labor control law.

Mitchell disclosed he wired a demand to Teamsters Union President James R. Hoffa that he produce within 10 days a list of all Teamsters Union officers or employes with criminal or Communist records.

The Landrum-Griffin labor law, which President Eisenhower signed last Monday, bans anyone convicted of certain crimes or a Communist party member from serving as a union official for five years after such conviction or membership.

Mitchell also demanded that Hoffa advise "what action your organization is taking regarding these individuals."

A union knowingly employing a criminal offender violates the new law's provisions as does the official himself.

Hoffa said in Detroit he would turn Mitchell's telegram over to his lawyers for study "if and when I receive it."

He indicated he was familiar with the contents of the telegram but declined comment.

OTHER MESSAGES

The labor secretary said he sent similar messages to officials of some other unions, too. He did not name them.

The shouting, stamping AFL-CIO stood ready for all-out battle to support steel workers faced with possible injunction against their strike.

"We are going to back the steelworkers until they win," cried Walter Reuther, head of the auto workers.

The injunction threat came yesterday from Mitchell.

He said that under the Taft-Hart-

(Continued on Page 2, Col. 6)

2 County Men Die in Smashups

Car Runs Off Road in Springfield Twp.; Auto Hits Truck

A Bloomfield Township business executive, Allen E. Gedelman, 55, was one of the two men killed on Oakland County highways Friday afternoon in a span of about 30 minutes, according to Oakland County sheriff's deputies and state police.

Oakland Highway Toll in '59
54
Last Year to Date: 65

Gedelman, of 4540 Cherokee Rd., Bloomfield Township, was treasurer of the Jam Handy Organization, Detroit.

The other accident victim was Arnold B. Greer, 47, of 1000 Davisburg Rd., Springfield Township.

Gedelman was dead on arrival at McPherson Hospital in Howell, at 3:30. His auto smashed into the rear of a tractor-trailer truck on the eastbound U.S. 16 expressway west of Milford road Brighton State Police reported.

The truck was driven by Charles D. Crain, 27, of Lincoln Park.

Gedelman suffered skull and chest injuries. His body was taken to the Phillips Funeral Home in South Lyon.

The accident took place on an upgrade where two other similar fatal smashups have occurred this summer, according to State Police.

Greer died 10 minutes after being admitted to Pontiac General Hospital with multiple chest injuries. Sheriff's deputies said his car ran off a curve on Davisburg road less than a mile from his home and smashed into a tree.

They were unable to take a statement from him. The accident occurred shortly before 4 p.m.

Chrysler Displays Last of 'Little Three' – Valiant

By HARRY REED
Managing Editor, Pontiac Press

MIAMI—The last of the big three's "Little Three" was displayed to newsmen Friday when Chrysler Corporation introduced its economy car, the Valiant.

It followed earlier showings of the Ford Falcon and the Chevrolet Corvair. All three six-passenger cars are in production and scheduled for public display shortly.

Distinctive styling of the Valiant includes a sports car flavor with low hood line and slanting rear deck which bears the raised impression of a spare tire.

Weight, horsepower of the 6 cylinder engine and selling price were not released.

Chrysler Executive Vice President William C. Newberg said the horsepower "will be fully competitive, and then some, with the horsepower of the other economy cars being introduced by our major competitors."

"The Valiant will get 30 miles to the gallon of gasoline in highway driving, and even better when the factors of speed, driver skill, temperature and road surface are favorable," Newberg said.

★ ★ ★

As in the Ford Falcon, the engine is in the front. The Chevrolet Corvair is a rear-engine model.

The Valiant will be offered in two series — the V-100 and V-200. Each series will include a four door sedan, a four-door, 2-seat station wagon, and a four-door, 3-seat station wagon.

Sedans will be produced initially, but station wagons will be

(Continued on Page 2, Col. 4)

Football Season Is Under Way

High school stadiums, large and small, were filled as Oakland County area teams got the 1959 season under way last night.

The largest crowd was at Birmingham where 6,000 saw the Maples spank Cranbrook, 26-0.

At Wisner Stadium a crowd of 5,100 watched the Pontiac Central-Waterford opener won by the Chiefs, 31-6.

Pontiac Northern's first varsity football team made a successful debut in beating Lake Orion, 13-6, before filled house of 2,800.

Area teams were victorious in most cases as Avondale, Walled Lake, Bloomfield Hills and Oxford scored wins.

See sports pages for details.

Harry Truman Doubtful

NEW YORK (AP) — Former President Harry S. Truman expressed doubt today that anything would come of Soviet Premier Nikita S. Khruschev's proposal to abolish armies, navies and other military establishments.



KHRUSHCHEV HAS CALLER — New York's governor Nelson Rockefeller poses with Soviet Premier Khrushchev as the governor called on the premier at the latter's suite in the Waldorf-Astoria Hotel in New York Friday evening. Left to right: the premier's son and daughter, Sergei and Hada; Khrushchev; Rockefeller; Russian Ambassador to the U.S. Mikhail Menshikov; and Mrs. Khrushchev.

AP Wirephoto

Wants Money for Unredeemed Trading Stamps

LANSING (UPI) — A House study committee may seek legislation requiring trading stamp companies to give money for unredeemed stamps to the state, a committee member said today.

"We're not out to run the stamp industry out of Michigan or arouse the ire of the housewife —we just want some dough for the state," said Rep. John T. Bowman (D-Roseville), sponsor of the resolution that created the committee.

Bowman said about 40 per cent of the stamps issued are never redeemed by consumers "resulting in extraordinary profits to the issuing companies."



Exclusive Pontiac Press Aerial Photos

WOLVERINE LAKE, A GROWING COMMUNITY — This aerial photo shows a portion of the Village of Wolverine Lake, one of the fastest growing communities in Oakland County. Since its incorporation, in 1954 the village has increased its population from 1,600 to 2,700. Wolverine Lake is a five square-mile haven of suburban living surrounding the lake after which it was named. There are no industries within the village nor are any intended, according to new Village President Oscar Fritz. Wolverine Lake has its own police department with two full-time officers and four more on a part-time basis. Fire protection is provided by Commerce Township in which the village is situated.

The Day in Birmingham

'Wild Bill' Heth Dies at 80, Was Pioneer in Aviation

BIRMINGHAM — Eugene Heth, a retired Birmingham farmer, painter and pioneer in American aviation, died Thursday at Tampa, Fla. He was 80.

"Wild Bill," as he was called, was an Earlybird, one of the first half hundred men to make frequent flights with heavier than air machines, when aviation was in its infancy.

He once said that he was thankful he came through that period with his life and body intact. Many contemporaries, he said, ended their careers suddenly because of "slight miscalculations."

Heth purchased his first airplane for $5,000 and paid an additional $500 for his flying lessons. The average flight on exhibitions around the country lasted approximately 15 minutes.

★ ★ ★

His first flight was made June 27, 1911, near Boston. From that summer on for many years, "Wild Bill" Heth toured the country, under various backers and managers, flying at fairs, carnivals and similar public celebrations.

Aviators in those days often resorted to makeshift arrangements to complete their equipment, Heth once reported.

"The finest compass I ever had was a piece of string tied to one of the front struts," he had said.

STRING SHOWS WAY

"When I was in the air that string blew out straight. If it blew level, I knew I was flying level; if it was slanting up or down, I knew I was going up or down and if it blew to either side I was not going in a straight line.

"That was a fine compass and the only trouble was that someone around the plane on the ground was forever thinking that loose string was something we had forgotten and kept pulling it off as often as I put it on."

Heth said he never had a license and never had an accident.

Funeral service will be held 3 p.m. Monday at the Manley Bailey Funeral Home in Birmingham, followed by burial in Greenwood Cemetery.

Born in Birmingham, Heth moved to Florida eight years ago.

He is survived by his wife, Lillian; a son, George of Detroit, and a sister, Mrs. Thomas Navin of Tucson, Ariz.

$600,000 Increase in Two Years

Waterford Twp. School Evaluation Up

The valuation of Waterford Township school buildings has increased $600,000 during the past two years, according to an insurance report by Howard Huttenlocher to the Board of Education.

The report was made after the 23 school, maintenance, and Board of Education offices had been reappraised, and the depreciation determined.

At the present time value of buildings in the school district totals some $8½ million. By the end of next year it is expected this figure will be increased to $9,800,000 due to the new school building program in progress.

A report on part of that program was presented at last night's regular meeting by the building site committee, and involved an offer by the Board to purchase an elementary school site in the Waterford Center attendance area.

Contracts for an addition to the Schoolcraft elementary school, and a site on W. Walton Blvd. for a second senior high school have been finalized.

The National Bank of Detroit was named paying agent for the Braun Bosworth Bonding Co. which has purchased Waterford Township's $2½ million building and site bonds. This is one-half of the $5 million school bond approved by voters last spring.

The adult education program will continue in Waterford Township despite the elimination of state aid funds to school districts this year. Rather than discontinue the program, Board members decided to increase the tuition from $6 to $7 for each of the 15-week semesters.

There were 232 people enrolled in the program last year, which cost $4,303. State aid totaled only $205, and the Board of Education paid the balance of $1,705 from the general fund.

"We feel that if more than 200 people in the township wish to take advantage of improving themselves in this program, it should be continued," Assistant Superintendent James DenHerder said.

The Board approved some $400 as its one-third share for the installation of a traffic light on Williams Lake road for Schoolcraft children crossing at Rowley street. The township and the school PTA has agreed to pay the balance.

★ ★ ★

Further study of exterior lighting for the Cooley Elementary School is necessary before a decision has been made. Board members felt that the architect's fee of $8,000 for the installation was too high, and are considering several other methods for lighting the new school's parking ground.

One of the eight new teachers awarded contracts last night is Edward Hessel, who comes from Hessel.

'Pursuit' Doesn't Pay

Girls Wham Boys' Car

LANSING (UPI) — The two boys thought they knew the two girls in the car ahead of them last night so they started pursuit.

The girls stopped.

★ ★ ★

"Say," said James Mobury, Lansing, "don't we know . . ."

WHAM

The girl driver backed up, ramming the Mobury car. Then she turned around and sideswiped Mobury's car and drove off.

★ ★ ★

"I guess we didn't know them," Mobury told Ingham County sheriff's deputies.

Pontiac Man in Hospital; Walks Into Truck's Path

Leslie Minton, 68, of 23 S. Paddock St., was in satisfactory condition today at St. Joseph Mercy Hospital today after he stepped into the path of a moving truck Friday.

Pontiac police said Minton walked in front of a truck driven by Clarence A. Farnsworth, 53, of 102 Maines St., at the intersection of Pike and Paddock. He suffered a fractured pelvis.

The Weather

Full U. S. Weather Bureau Report

PONTIAC AND VICINITY — Fair to partly cloudy and a little warmer today. High today 70. Wind light easterly. Fair to partly cloudy and a little warmer tonight and tomorrow. Low tonight 48. High tomorrow 75. Wind light easterly tonight, becoming southerly 10 - 18 miles tomorrow.

Today in Pontiac

Lowest temperature preceding 8 a.m. 44

At 8 a.m.: Wind velocity 2 m.p.h. Direction Easterly.

Sun sets Saturday at 6:15 p.m.

Moon sets Saturday at 9:44 a.m.

Sun rises Sunday at 6:17 a.m.

Moon rises Saturday at 8:03 p.m.

Downtown Temperatures

6 a.m.	44	11 a.m.	61
7 a.m.	45	12 m.	64
8 a.m.	50	1 p.m.	66
9 a.m.	56	2 p.m.	68
10 a.m.	58		

Friday in Pontiac (as recorded downtown)

Highest temperature	65
Lowest temperature	42
Mean temperature	53.5
Weather—Sunny	

One Year Ago in Pontiac

Highest temperature	71
Lowest temperature	48
Mean temperature	59.5
Weather—Sunny	

Highest and Lowest Temperatures This Date in 87 Years

93 in 1955 40 in 1901

Friday's Temperature Chart

Alpena	59	30	Los Angeles	79	65
Baltimore	67	42	Miami Beach	88	77
Bismarck	49	47	Milwaukee	63	48
Brownsville	93	75	Minneapolis	64	52
Buffalo	57	39	New Orleans	86	74
Chicago	62	56	New York	62	47
Cincinnati	69	48	Omaha	59	50
Cleveland	63	42	Pellston	61	33
Detroit	65	42	Phoenix	92	67
Duluth	63	48	Pittsburgh	67	31
Fort Worth	90	67	St. Louis	68	56
Gr. Rapids	70	46	S. Francisco	69	60
Houghton	72	46	S. Ste. Marie	59	39
Jacksonville	78	72	Troy City	65	45
Kansas City	75	64	Seattle	66	57
Lansing	66	38	Tampa	92	74

Last of 'Little Three,' Valiant Shown Friday

(Continued From Page One)

out before the end of the year. The entire line has unitized bodies.

Overall length of the sedans is 184 inches, and it stands 53.3 inches high. The wheelbase is 106.5, and the tires are 7.50 x 13 inches.

★ ★ ★

The car will be built at the Hamtramck assembly plant beginning next week, and also at the company's new St. Louis, Mo. plant beginning in January.

"At that time, we will be in a position to produce Valiants at an annual rate of about 399,000 units," Newberg said.

★ ★ ★

Chrysler President L. L. Colbert declared that the Valiant "unites high performance operating economy an low initial cost with new and different styling."

★ ★ ★

"We know there is a market for economy car that can give real savings in price and fuel economy without sacrificing the comfort, safety and performance people have come to expect in the finest American automobiles."

"We are ready with the right car for a big new market," he said. "We expect to get our full share of the market."

"As it looks to us right now, total retail sales of American built economy cars in 1960 will be in the neighborhood of a million and a quarter units.

★ ★ ★

"However, the impact of this new automotive development may be so great that the volume of sales of economy cars will be determined in large part by the manufacturing capacity of the major companies."

Former GM Medico Dies of Cancer at 65

FLINT (AP)—Dr. Max R. Burnell, who retired as medical director of General Motors Corp. last year, died today of cancer. He was 65.

★ ★ ★

Dr. Burnell headed the GM medical department from 1949 to 1958 and had been in industrial medicine since he organized the medical department of GM's AC Sparkplug Division here in 1931.

He won the William S. Knudsen Award for outstanding contribution to industrial medicine in 1952.

Dr. Burnell was a 1918 graduate of the University of Michigan Medical School and began his Flint practice in 1921 as an obstetrician and gynecologist.

Two Teenagers Survive Crash on Telegraph

An Avon Township boy and a Lake Orion girl escaped serious injury last night when their car collided with a huge tractor-trailer truck on Telegraph road.

★ ★ ★

Pontiac state police said it "was a miracle" that James Angus, 17, of 3821 Livernois Rd., and Janice Carney, 17, of 365 N. Shore Dr., weren't killed in the smashup.

Both were taken to Pontiac General Hospital. The girl was admitted with a broken arm and was in satisfactory condition today. Angus, who was driving, was treated and released.

His auto pulled out of the entrance to Telegraph just south of the Orchard Lake overpass into the path of the northbound truck driven by Floyd Brissette, 46, of Flint, police said.

Car Strikes Boy, 13, on Pontiac Street

A 13-year-old Pontiac boy was in fair condition today at Pontiac General Hospital with a broken leg after being struck by a car Friday on Parke street just north of Whittemore street.

Pontiac Police said James D. Bible, of 230½ Parke St., ran out from behind a utility pole into the path of a slow moving auto driven by Mrs. Blondell Thomas, 35, of 446 Branch St.

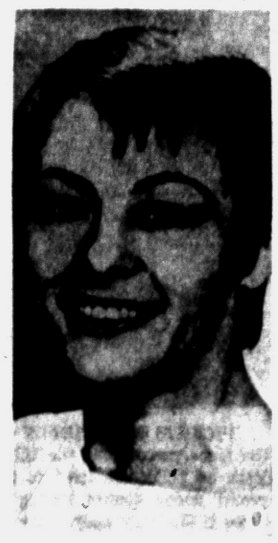

GENEVIEVE

French Star Genevieve Breaks Leg

TORONTO (AP)—French singing star Genevieve, dolled up in a slinky white-satin gown that restricted her movements, tripped on a stage rope Friday night, shattering her right leg. She is expected to be laid up for a year.

★ ★ ★

The pert star of the Cole Porter musical "Can Can" was going to her dressing room outside the main tent after her performance at Music Fair, in suburban Dixie, when the accident happened.

Genevieve's manager, John Trelfall, said she had stood on the rope and flipped over. Her right leg buckled under her.

★ ★ ★

Authorities at Queensway General Hospital said Genevieve may be hospitalized from six to eight months and probably will not be able to walk for at least a year.

She was given emergency treatment at the theater, then placed under sedation in the hospital. She was reported resting comfortably early today.

Tonight's show is the last of the season.

Genevieve became familiar to millions of American TV viewers through her appearances on the Jack Paar Show.

Rochester Father, Son Injured in Auto Collision

Earl Swiney, 25, of 3052 Hessel St., Rochester, and his son, Tilden, 1½, were treated for minor accident injuries last night at Pontiac General Hospital and released.

Pontiac police said Swiney was driving west on Huron when his auto collided with one driven by Raymond O. Davis Jr., 18, of 315 Voorheis Rd., who was attempting to make a left turn onto State street.

One Youth Dies Hitching Ride

Boy, 17, Is Electrocuted; Another Injured in Fall From Atop Train

NEW YORK (AP) — One New Jersey teenager was electrocuted today when he touched an 11,000-volt power line while trying to hitch a ride atop a train at Pennsylvania Station. A chum was injured.

★ ★ ★

The dead youth was identified as John Kellner, 17, Audubon, N.J.

Taken to St. Vincent's Hospital for treatment for a fall was John Hall, 19, also of Audubon.

Hall gave this account to police:

He and Kellner had driven to the city. When they decided to return home, about 4 a.m., the car, belonging to Hall's father, wouldn't start. Neither boy had any money, so they went to the station.

★ ★ ★

They spotted the New Haven railroad's "Federal Express" as it entered the station, en route from Boston to Washington, D.C. When no one was watching they climbed atop one of the cars.

Hall said Kellner accidentally touched the overhead power wire 18 inches above the top of the car. "I just froze," Hall told police, "then I screamed to trainmen to 'save my buddy!' "

★ ★ ★

The trainmen shouted at the Hall boy to lie perfectly flat and roll toward the station platform. He followed instructions and was injured in the drop to the concrete.

Kellner was pronounced dead at the scene.

Final Budget Action Set for Monday

(Continued From Page One)

ing hearings produced some hot words between freshman Supervisor Robert J. Huber of Troy and several veteran supervisors. Huber might have more questions Monday.

Supervisors are going into Monday's special 10 a.m. session conscious of a recent independent budget study which said they need more information to intelligently evaluate record-high expenditures.

★ ★ ★

Monday, too, supervisors are expected to approve the 1959 levy of $221,363 in assessments for various existing drains in the county. This is an annual order of business.

Mechanics for the sale of some 15 more county-owned properties, being disposed of at a rapid rate to raise funds for a new courthouse, will be worked out also.

Woman Injured in Avon Twp. Auto Collision

A Rochester woman was injured Friday when her auto collided with another car at Rochester and Hamlin roads in Avon Township, according to Oakland County sheriff's deputies.

★ ★ ★

Beverly E. Reeser, 38, of 585 Willard Rd., was treated for shoulder, back, and chest injuries at Pontiac General Hospital and released.

The other driver, Roman A. Garwood, 45, of 550 Hamlin Rd., Avon Township, was uninjured, deputies said.

Demands Hoffa List Criminal Officers

(Continued From Page One)

ley law the administration would have no alternative but to ask a court to order the men back to work.

Mitchell told the union leaders that the intent of the act would require the action if the steel strike developed into a national emergency. This might happen in October, he indicated.

In Philadelphia, a grand jury has returned last minute indictments against seven men, including the two top officers of one of the largest Teamsters locals in the country.

★ ★ ★

The indictments charge forgery, conspiracy and misappropriation of funds from Local 107, which has more than 1,000 members. Records of the Senate probers were examined by the jurors.

The jury deliberated only five minutes Friday night before returning the indictments, and it heard only two days of testimony.

The seven men are Joseph Grace, president; Raymond Cohen, secretary - treasurer; Benjamin Lapensohn, who was hired by the union to work on a year book; Abraham D. Berman and Edward F. Walker, business agents; Joseph E. Hartsough, Cohen's secretary, and John J. Elco, a member.

Grace and Cohen had been questioned by the Senate committee, but had pleaded the Fifth Amendment in refusing to answer most questions.

Plane Crippled but Lands Safely

Propeller Breaks Off, Pierces Cabin; Craft Makes Shannon

SHANNON AIRPORT, Ireland (AP) —A crippled airliner with 21 persons aboard landed safely at Shannon Airport today amid the biggest air-sea safety operation ever staged off the Irish coast.

★ ★ ★

A propeller ripped away from the airliner's inner starboard engine 17,000 feet above the Atlantic and embedded itself in the side of the cabin.

The plane—an Air France Super Constellation—was flying from New York to Paris. It carried 12 passengers and 9 crew members and made the landing using only the two port engines. No one was hurt.

About 400 miles off the Irish coast the propeller broke away from a starboard engine after the other had been feathered for mechanical trouble.

★ ★ ★

It stuck into the fuselage just above the wing and smashed cabin windows.

The plane lost height and at one time was skimming the waves, with spray rushing in through broken windows.

The pilot, Capt. Andre Compere, walked from the plane with perspiration dropping from his face.

★ ★ ★

"This was a terrible experience," he said.

Football Coach Hurt as Bomb Explodes

FLINT (UPI)—Charles Sell, football coach at nearby Mt. Morris High School, was reported in fair condition at Flint Osteopathic Hospital today with burns and other injuries received when an aerial bomb exploded in his face.

The bomb was part of a promotion gimmick the school was using to publicize the opening of its football season last night.

Sell, who is also athletic director at the suburban school, was to set off the first of a series of aerial bombs to be set off every hour on the hour prior to last night's game.

Police said he had set the fuse to the bomb and was just starting to leave when the bomb exploded.

Area Residents Tell Questions for Nikita

(Continued From Page One)

attend church here with Ike."

An accountant, Sherman Tarpening, 4132 Kempf, Drayton Plains, wanted to be specific.

"I would want to pin Khrushchev down on the Hungarian uprising," said Tarpening. "I'd ask him if he actually believes that the ova-



Young



Tarpening

tion he says he received when he was in Hungary a few weeks ago was sincere.

"I don't see how it can be so after Red tanks and troops slaughtered the freedom fighters."

A high school print shop teacher, Ted Carlson, 86 S. Marshal, said:

"I would tell Khrushchev that capitalism and free enterprise will prevail. I do think that he is pretty sincere.

"Khrushchev knows that the Russians need peace more than we do. We boom during war time, We are stronger than they are, and Khrushchev knows it. All their 40 years of communism would go down the drain. I think he is really trying for peace."

Another downtown merchant, Mrs. Eva Wethington, 6480 Clintonville Rd., Clarkston, injected a new



Carlson



Mrs. Wethington

twist into the answers received.

"I think Mrs. Khrushchev stays in the background quite a bit," said Mrs. Wethington, "but I'll bet she has a little influence over her husband.

"I would like to ask them what they think of our country and our way of life. I hope the impression we make will do some good."

A salesgirl, Donna Gracey, 3591 Lakewood, Drayton Plains, unhesitatingly replied to the reporter's query.

"I'd ask Khrushchev to come into our store and try our products," said Donna. He would be impressed by our shops and it would show him something.



Miss Gracey

"I don't think he realizes how nice we've got it over here. It might help for him to know."

(Donna works at a cosmetic store.)

Rockefeller Finds Out Nikita's 'Very Able Man'

(Continued From Page One)

mitters thoroughly garbled that one for most Soviet receivers, U.S. officials said Friday night.

As one farmer to another, Roswell Garst of Coon Rapids, Iowa, hopes that his guest, Soviet Premier Nikita Khrushchev will get up early next Wednesday morning.

"My best judgment tells me that Mr. Khrushchev will be a farmer for the day—and like a farmer, he may get a pretty early start in the morning," said Garst, whose big agricultural layout in Iowa will be visited by the Soviet leader.

Garst wants to show Khrushchev some farms in the Bagley-Scranton-Bayard area, also to have him see some Charalais cattle on farms operated by the Garst associates, Charles Thomas and Charles Moore. A tour of the Garst farm itself will follow a picnic served in the yard from noon to 1:30 p.m.

Soviet Premier Khrushchev surprised everyone within earshot yesterday by suddenly blurting out an exclamation in English—capitalist English at that. Khrushchev, who until now on his U.S. visit has limited his English to "Okay," was introduced to Henry Morgenthau Jr., secretary of the treasury in President Franklin D. Roosevelt's cabinet.

The Russian visitor smiled and then exclaimed: "Ah, finance'." He then lapsed back into Russian.

Soviet Premier Khrushchev's son, Sergei, has about 100 free butterflies, thanks to a Brooklyn lepidopterist.

★ ★ ★

Sergei, 24, made a surprise visit Friday to the shop of Aminadov Glanz. The premier's son, an avid butterfly collector, had heard about Glanz' shop during a visit Thursday to the Museum of Natural History.

★ ★ ★

Glanz refused to take payment for the butterflies and moths from Africa and Central America.

Motor Scooter Spill Hurts Rochester Boy

Delmas Riker, 13, of 391 Shadywood St., Rochester, was treated for cuts and bruises at Avon Medical Center yesterday after a motor scooter on which he was riding tipped over.

John E. Wieczored, 14, of 125 Nawakwa Rd., Avon Township, told Oakland County sheriff's deputies a dog ran into his path causing him to lose control of the scooter.

The accident happened on Nawakwa several blocks from the driver's home.



THE LARK CONVERTIBLE — This is the 1960 Studebaker Lark convertible, the only convertible being offered in the convenience-size car field. It has a powered top and body supported by a heavy gauge X-frame. The Lark convertible is offered with a six-cylinder engine or a more powerful V-8 motor. They may be purchased with either conventional, overdrive or automatic transmissions.

Nikita's Lieutenants Called U. S. Weak

Heads Will Roll in the Kremlin

Did some of Nikita Khrushchev's buddies goof in the descriptions they gave him of the United States? Press columnist Earl Wilson thinks so and in this special article predicts a dire fate for them.

By EARL WILSON

NEW YORK — Mr. K is going to chop off a few prominent heads after he jets back to the Kremlin.

★ ★ ★

Siberia will be calling for Deputies Mikoyan and Kozlov, and Ambassador-to-the-U. S. Menshikov, in a shakeup that'll be reminiscent of the dractic days of Stalin.

Their offenses were that they allowed Mr. K to believe that America is a weak, torn, divided land that would be a pushover for Soviet Russia.

They were "Da-men" (or "Yes-men") when they should have been "Nyet-men."

It was fine for them to be Yes-men, telling the boss what he wanted to hear (that the U.S. was an easy mark)—until the boss decided to come over and case the place for himself.

SOLD UP CREEK

By the time the boss got to the top of the Empire State Building and gazed down upon a sea of skyscrapers, each of them taller than anything in Moscow, he was convinced that he'd been sold up the creek by his trusted advisers.

That's when the head-rolling on the Kremlin lawn was born.

Vice President Richard Nixon is never going to be saying so for publication, but he is among those who has sized it up this way.

★ ★ ★

The talk of a wholesale firing of Mr. K's aides when he gets home is rampant among insiders who have learned that Premier Khrushchev was dumbfounded, first, when he beheld the beautifully-kept up homes and offices of Washington, and, second, when he saw in New York the thousands and thousands of luxuriously-built and up-to-the-minute "pleasure cars" driven by the common man—and woman. That "Detroit-touch" made an impression.

"I have it on good authority that he's so mad already that he's going home and clean house completely," declared Congressman William H. Ayres (R.) of Akron, O.

"His advisers have been lying to him—that's the truth of it," said Ayres, a Congressman since 1950 and member of the Veterans, Labor and Education Committees.

"Menshikov won't be Ambassador six months," he predicted.

"Each one has tried to salve his ego by telling him that America wasn't strong. America was in a decline. They've been feeding him what they thought he wanted to hear—and he's smarter than they are . . . he checks up on them."

★ ★ ★

And the Congressman added, "If he hadn't come here, let's face it, he wouldn't have known the truth about this country, and there'd have been war!"

Khrushchev has added another to his many distinctions: he's "political poison" to many people on the way up.

Instead of scrambling to get into photographs with Mr. K, as is the usual custom with a visiting King or Queen or other VIP, people have been scrambling to get out of photographs with him—lest they be too closely associated with a commodity that is highly unpopular.

★ ★ ★

Congressman Ayres told of seeing a well-known woman official in Government encountering Khrushchev accidentally in his trip to the Capitol and being tempted to run over and talk with him which she could have done in her position.

"She thought better of it and kept away," Ayres said.

The Congressman added that he will be meeting Mr. K along with other Congressmen next week in Washington.

"He will then have been in the country several days," Ayres said. "I'm going to look him in the eye and say 'Now do you think America is divided?'"

(Copyright, 1959)



AP Wirephoto

DENIES REPORT — Donald Sanford Williams, above, 23, has denied that he told police that Carole Tregoff tried to hire someone to murder her lover's wife. Williams said 'the police have distorted everything. I told them when they questioned me.' Miss Tregoff is accused, along with Dr. R. Bernard Finch, in the death of Finch's wife, Barbara.

State Tourist Trade 'Terrific' This Summer

LANSING (AP)—Tourist business ranged from "good" to "terrific" in Michigan during the summer, a spot check of industry sources across the state showed today.

★ ★ ★

By the end of the year, the tourist trade should gross about 650 million dollars, a 25 million dollar increase over record 1955. Summer travel, however, was down slightly from 1955, said Robert J. Furlong, executive secretary of the Michigan Tourist Council.

★ ★ ★

A rise in employment, improved business conditions and generally good weather throughout the summer all contributed to a bright picture in the industry, which ranks with agriculture as the state's second biggest.

★ ★ ★

The number of 1959 tourists is expected to hit 10 million for the first time, with about half coming from outside the state. Michigan stands behind New York, California and Florida as the fourth most popular tourist state.

Opening of Seaway Ups Cargo Tonnage

OTTAWA, (AP) — Opening of the St. Lawrence Seaway earlier this year more than doubled the cargo tonnage carried through some sections of the waterway.

The St. Lawrence Seaway Authority reported Friday that in the period April-August, 11,214,000 tons of bulk and general cargo passed through the St. Lawrence section, an increase of 59.5 per cent from the comparable period a year ago.

★ ★ ★

Tonnage on the Welland Canal rose 23 per cent to 16,001,600 from 12,950,192 in 1958.

Linden Man Killed

FENTON (AP)—Albert C. McCubbin, 71, of Linden was killed Thursday night in the collision of his car and a Grand Trunk Western passenger train at a railway crossing in Fenton.

End Search for Bodies

BARLETTA, Italy (UP)—Rescue teams who recovered the bodies of 58 men, women and children from a pile of rubble that was once a five-story apartment house ended their grim search today.

China Shakeup Means Trouble

Experts Say Purge May Follow on Bigger Scale Over Communes

WASHINGTON (AP) — The convulsive shakeup in the top echelons of the Red Chinese regime may turn into a sweeping purge, State Department experts say.

★ ★ ★

The department's experts on China say the violent reshuffle on the eve of Communist China's 10th anniversary of power can mean only one thing: Deep trouble over the commune system set up a year ago, a system that tried to organize the Chinese peasantry into semi-military production units.

At least four members of the powerful Communist Central Committee have been thrown out with no announcement that they will be assigned to other jobs.

These are Chang Wen-t'ien and Wang Chia-hsiang, vice ministers of foreign affairs, Marshal Peng Teh-huai, minister of defense, and Gen. Huang Ko-cheng, former army chief of staff.

These names mean nothing to most Americans. But put it in American terms: Suppose the secretary of state's two top deputies, the secretary of defense and a top army adviser all were suddenly fired out of hand by President Eisenhower.

That gives a rough equivalent to the upheaval that is going on in Mao Tse-tung's China.

On top of that, a long list of Second and third rank Chinese officials also are getting the gate.

Prudential Says Dispute With Employes Settled

NEWARK, N.J. (AP) — The Prudential Insurance Co. Friday announced the settlement of a three-month contract dispute with its sales employes.

Members of the Insurance Workers International Union (AFL-CIO), representing 17,200 Prudential district agents in 34 states, voted to accept the two-year contract offered by the company.

★ ★ ★

The new contract provides for increased vacation and allowable absence benefits and revises the commissions formula slightly. The company said agents earn an average of $141.79 a week.

Cool Reception for Nikita Warms Mrs. McCarthy

NEW YORK (UPI)—The widow of Sen. Joseph R. McCarthy told a cheering crowd of nearly 2,500 at an anti-Khrushchev rally that it "warmed my heart" to see the cool reception given the Soviet Premier in New York and Washington.

Mrs. Jean Kerr McCarthy was one of seven speakers at a rally in New York's Carnegie Hall protesting the invitation and visit to the United States of Soviet Premier Nikita S. Khrushchev.

The rally was called in protest of the Russian leader's visit, but the speakers spent a good part of the two hours and 40 minutes criticizing President Eisenhower and the government for inviting him.

Fire Damages Yacht

HALIFAX, N.S. (AP)—Fire below decks severely damaged the Royal Canadian Sailing Assn. yacht, Pickel Friday. Cause of the blaze has not been determined. The Pickle used as a sail training ship, was obtained by Canada from Germany as a war prize after World War II.

These Precautions May Help You Avoid Fakers!



1. Deal only with firms whose dependability can be established by intelligent inquiry.
2. Be sure the salesman represents the company he claims to represent.
3. Don't sign papers before you understand the terms and conditions of the sale.
4. Before you sign, be sure that the name and address of the firm is printed on the contract.
5. If promises are made verbally, be sure that they are presented in substance in the contract.
6. Retain a copy of the contract.
7. When you are satisfied that the job is completed, only then should you sign a completion certificate.
8. Pay your bill by check or money order made out to firm. Don't pay cash to a salesman unless you get a bonafide receipt bearing the name of the company he represents.
9. Compare price quotations with those of other firms.
10. Beware of inferences that because a loan is insured by a Government agency the agency guarantees material and workmanship.

BUSINESS ETHICS BOARD
of the
Pontiac Area Chamber of Commerce

MONDAY MORNING EYE OPENERS



"WAKE UP" to Real Bargains!

9:30 A.M. SHARP MONDAY at WKC at WKC at WKC at WKC

Match Your Bedroom Suite — with this genuine "LANE"

Jumbo... CEDAR-LINED WARDROBE

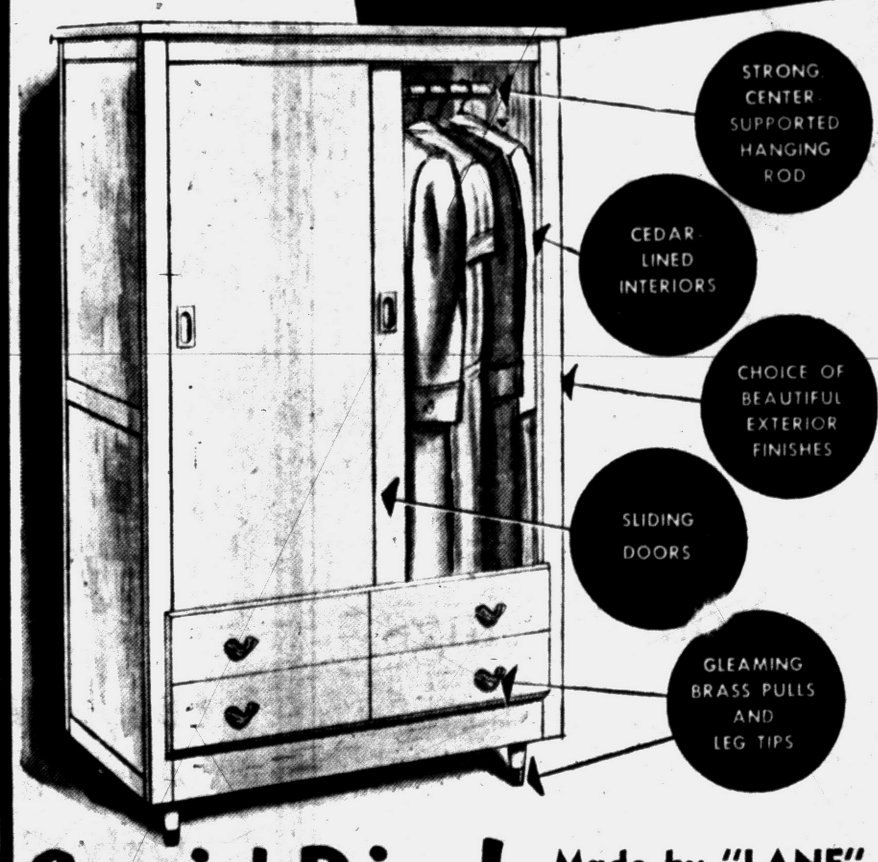

Special Price!

Made by "LANE" Regularly $98

$59.95

$1.00 Down DELIVERS

You not only get the extra safe storage space (22" x 40" x 64" H) you need with this LANE cedar-lined robe, but you also have a choice of beautiful exterior finishes such as Seafoam Mahogany, Walnut, Cordovan Mahogany, and other light and dark modern finishes. Simulated drawers at bottom give added sparkle to modern design.

LIMITED QUANTITIES, SO HURRY!

OPEN Monday to 9

FREE Parking at Rear

WKC 108 NORTH SAGINAW Phone FEderal 3-7114



Downtown Festival Days ENDS TONIGHT

SIDEWALK SALE Until 10 P.M. at SIMMS

WEEK-END SUPER SPECIALS

Tonite & Monday

(6 to 10 P.M.) (9 A.M. to 10 P.M.)

We couldn't afford to slash prices so low if we stayed open on Sundays . . . These super-bargains are for customers who shop during regular store hours. Rights reserved to limit quantities!

CLOSED ALL DAY SUNDAYS



All Metal Folding SNACK TRAYS 97c
Regular $2.95
Removable tray. Tubular legs in gold finish. Limit 4 per person.



O'Cedar Queen Sweep HOUSE BROOM 1.44
Regular $2.19
Washable Cedarlon bristles wear evenly. Outlasts regular brooms.



Galvanized 10-Qt. WATER PAILS 59c
Regular 75c
All metal pails with bale carrying handle. Limit 2 pails.



PLASTIC Covered CLOTHESLINE 88c
Reg. $1.95—100 Ft.
Steel wire center for extra strength. Limit 300 feet.



Rubber 'Welcome' DOOR MATS 77c
Regular $1.49 Value
14x22 inch size . . . As shown— scrapes mud and dirt off shoes.



With Free Dispenser Jergens Lotion 77c
Regular $1.00 Value
Popular hand lotion with dispenser pump. Limit 2 bottles.



Full Pack of 48 Kotex Napkins 1.17
Regular $1.73 Value
Soft, absorbent napkins for feminine hygiene. Limit 1 box.



1st Quality 18"x26" Hand Towels 25c
Regular 79c Value
'Dundee' terrycloth towels in assorted colors. Limit four.



Men's and Boys' T-SHIRTS or BRIEFS 33c
Regular 59c Each
Choice of T-Shirts or Briefs in all sizes for men and boys.



ANSCO FILMS Pack of 3 Rolls 89c
Regular $1.50 Value
Choice of 620 - 120 - 127 size in black and white film. Limit 3.



12-Inch Length PIZZA SHEARS 1.49
Regular $2.00 Value
The only way to cut pizza — with shears. Japanned handles.



Full 81x99 Inches Muslin Sheets 1.12
Regular $1.59 Value
Gleaming white muslin sheets. Full cut size. First quality. Limit 2.



BIRDSEYE Cloth Baby Diapers 1.57
Regular $2.29 Dozen
Standard size. Full cut. American made. Limit 2 dozen diapers.



Genuine LEVI'S Ladies' Jeans 1.99
Regular $3.19 Value
Front zipper, tapered legs. Sizes 24 to 32. Slight flaws.



Baby RECEIVING BLANKETS 33c
Regular 69c Value
Assorted pastels, candy stripes. Choice of 3 sizes. Irregulars.



WHISKEY GLASSES Set of 4 68c
Reg. $1 Value
Full shot glasses. American made. In gift box. Limit 4 sets

98 North Saginaw Street

SIMMS BROTHERS

Pontiac's Bargain Store

Small Cars Change Little

Obsolescence Theory to Be Tested

By BEN PHLEGAR
AP Automotive Writer

DETROIT (AP) — One of the chief jobs of Detroit auto stylists has been to try to make you dissatisfied with last year's car. The new compact models by Ford, Chevrolet and Chrysler may change this.

"New" is probably the most overworked word in the automobile industry. Every year everything has had to be "all new." Maybe you couldn't see much difference but advertising has been pitched to persuade you that such is the case.

Changes have been made for change's sake — to deliberately brand your car as old or outdated if it isn't a current year's model.

This is planned obsolescence.

Many industry executives and some independent observers feel such an operation is necessary to keep the auto business booming. And since one of every seven employed persons in the United is directly allied with the auto business, a healthy auto economy is important to the country.

One executive asked recently: "How could you expect to sell six million or more cars every year if you didn't make these styling changes?"

Indications are that the compact cars may provide a good test for this theory.

★ ★ ★

American Motors, which has been in the compact car business longer than any U.S. manufacturer, has been booming right along with a minimum of styling changes. In particular the Rambler American has undergone few noticeable exterior changes since it was first introduced by Nash years ago.

Studebaker - Packard brought out the compact Lark in 1959 and left it alone for 1960.

"We promised our customers a continuity of design that would not outmode their purchases or cause rapid depreciation," says SP president Harold Churchill. "This mad race to make changes every year is ridiculous."

SMALL SEGMENT

Studebaker and American are a relatively small segment of the industry and there would be no special reason for the Big Three builders to follow their pattern.

★ ★ ★

But the Big Three have come up with compact cars this fall and now they, too, are talking about "continuity of design."

James Wright, general manager of Ford division, said Ford expects to make fewer annual changes in its new Falcon than in the coventional-sized cars.

SEEKS CONTINUITY

Ed Cole, Chevrolet general manager, says it may prove possible to continue the styling lines of the new little Covair longer than has been Chevrolet's practice in the past.

George Romney, president of American Motors, said the statements by Wright and Cole show "the Big Three have repented of their philosophy of making only bigger, hungrier and annually more drastically changed cars for the American people. Undoubtedly this is good for all car buyers and must make industry pioneers happy."

Churchill says he believes the Big Three will learn that changes do not have to be made so frequently.

"I honestly think the styling cycle will be stretched out in all lines," he declared.

The standard design pattern is best illustrated by Volkswagen, biggest seller in the growing import market. The Volkswagen has undergone only infinitesimal changes since it was first built in the '30s.

★ ★ ★

Foreign cars never have followed the American practice of annual styling changes. It was five years after World War II before the English Ford brought out new models. And one Fiat official in Milan said he believed Fiat owners would rise up in arms if his company introduced marked changes in design.

American manufacturers can't expect to get the answers on planned obsolescence vs. standard design this year, or probably even next year.

The coming year could find many buyers turned to the new compact styles for the novelty appeal, especially in the case of the rearengined Covair.

★ ★ ★

The true tests probably will come in the used car resale and trade-in values of the 1960 compacts and in whether their share of the overall market continues to expand.

Seaway Narrow and Too Shallow, Japanese Claim

TOLEDO, Ohio (AP)—A delegation of Japanese port officials said Friday the St. Lawrence Seaway should have been dug deeper than 27 feet and its locks built wider than 80 feet.

As it is, said Hisashi Azuma of Kobe, only about 20 per cent of Japan's merchant fleet can get through the Seaway. He declined to suggest just how deep the Seaway should be, saying that was a matter for the U.S. and Canadian Governments.

Azuma said Japanese shipping lines are studying "very hard" the possibilities of using the Seaway to come into the Great Lakes. He predicted that some Japanese cargo now entering this country through New York will shift to Great Lakes ports.

Red China Expects Bolshoi Ballet Tour

TOKYO (UPI) — The Communist New China News Agency today reported that the famed Bolshoi ballet will begin a tour of Communist China with a performance in Peiping on Sept. 29.

The agency said prima ballerina Galina Ulanova will head the troupe which will make the tour in connection with the 10th anniversary of the founding of Communist China.

Report 120 Killed in Korean Typhoon

SEOUL, Korea (UPI — National police reported today that at least 120 persons were killed early yesterday when Typhoon Sarah tore across the southern part of the Republic of Korea.

The official toll stood at 120 dead, 322 injured, and 192 missing. A total of 54,000 persons were reported homeless and 40,000 houses destroyed or damaged.

Police feared the casualty figures would be even higher once the communications network is put back in full operation. The raging storm knocked out much of the system and casualty reports have been fragmentary.

Comic Bob Hope Has Partial Loss of Vision

HOLLYWOOD (AP) — Comic Bob Hope has suffered partial loss of vision in his left eye because of overwork.

★ ★ ★

But it hasn't affected him. As he puts it: "It's not bothering my golf and I had a 73 last week."

Hope says his doctor tells him that ultimately nature will balance the vision. Hope suffered a blood clot behind the eye last Christmas, when he made a 16,000-mile tour of U.S. military bases in Europe and Africa.

KING RIDES ON THE MIDWAY

THURS., FRI. and SAT.
MAMMOTH MIDWAY
ALL RIDES 15¢
WITH MERCHANT COUPONS
Located on E. Pike St. Across From City Hall in City Parking Lot

Watch for Big
ENTIRE STOCK
Reduction
Carpet Sale
Up to
60% Discounts
Karem's CARPETS
CARPETRY & CARPET

3 1/2 %
current rate
Paid on
Every Dollar of Your Savings

Your savings here are insured to $10,000. Four offices to serve you, plus a mail-saving plan that's tops in convenience. Open your account with any amount. Earnings start the 1st of the month on money added by the 10th.

there's a handy office in your area



Why Settle for Less?
FEDERAL SAVINGS AND LOAN INSURANCE CORPORATION INSURED UP TO $10,000
PONTIAC Federal SAVINGS
FEDERAL HOME LOAN BANK SYSTEM MEMBER

HOME OFFICE: 761 W. HURON STREET
DOWNTOWN OFFICE
16 E. LAWRENCE
ROCHESTER BRANCH
407 MAIN STREET
4416 DIXIE HIGHWAY, DRAYTON PLAINS

Wrigley
GET FINER GIFTS FASTER WITH GOLD BELL GIFT STAMPS!

SUNDAY ONLY
Super Specials

Wrigley Crispy Flake
POTATO CHIPS
1 Lb. Box 49¢ With Coupon

WRIGLEYS
THIS COUPON GOOD ONLY AT WRIGLEY'S SUNDAY, SEPT. 20
WRIGLEY'S Potato Chips 1-Lb. Box 49¢
Limit One with This Coupon
Coupon Has No Cash Value. Give to Cashier Before She Checks Your Order.

Lily—Small Grade 'A'
FRESH EGGS
Doz. in Ctn. 19¢ With Coupon

WRIGLEYS
THIS COUPON GOOD ONLY AT WRIGLEY'S SUNDAY, SEPT. 20
LILY SMALL FRESH EGGS Doz. in Ctn 19¢
Limit One with This Coupon
Coupon Has No Cash Value. Give to Cashier Before She Checks Your Order.

Del Crest Creamy
ICE CREAM
½ Gal. Ctn. 39¢ Wtih Coupon

WRIGLEYS
THIS COUPON GOOD ONLY AT WRIGLEY'S SUNDAY, SEPT. 20
DEL CREST ICE CREAM ½ Gal. 39¢
Limit One with This Coupon
Coupon Has No Cash Value. Give to Cashier Before She Checks Your Order.

½ PRICE SALE
Buy One SIX-PACK DOUBLE COLA at 49¢ Plus Deposit . . . Receive Another for Only 25¢ Plus Deposit...While They Last

WRIGLEYS
THIS COUPON GOOD ONLY AT WRIGLEY'S SUNDAY, SEPT. 20
50 FREE GOLD BELL STAMPS with Any $2.50 Purchase
Except Beer, Wine and Cigarettes
Limit One with This Coupon
Coupon Has No Cash Value. Give to Cashier Before She Checks Your Order.

Prices effective Sunday, Sept. 20 only at the Wrigley Markets listed below. We reserve the right to limit quantities.

TEL-HURON SHOPPING CENTER
45 S. Telegraph
Open 9 to 9 Daily
Sunday 9 to 6 P. M.

59 S. SAGINAW
Mon., Fri., Sat. to 9 P. M.
Sunday 9 to 6 P. M.

536 N. PERRY
Thurs., Fri., Sat. to 9 P. M.
Sunday 9 to 6 P. M.

398 AUBURN
Thurs., Fri., Sat. to 9 P. M.
Sunday 9 to 6 P. M.

NORTH HILL SHOPPING PLAZA
Rochester
Thurs., Fri. — 9 to 9

5060 DIXIE HIGHWAY
Drayton Plains
Open Daily 9 to 9
Sunday 9 to 6 P. M.

13 New Polio Cases Reported

State Total Reaches 70, Compared With 293 in Like Period Last Year

LANSING (AP)—Thirteen cases of paralytic polio were reported to the state health department during the week ending Friday, the most for any week this year.

New cases brought the total since Jan. 1 to 70, compared with 293 in the like period last year.

Six paralytic cases were reported in Wayne County in the last week. Ingham and Macomb Counties reported two each and Oakland, St. Clair and Tuscola counties one each.

Nationwide, paralytic polio cases decreased again last week, for the second successive week.

★ ★ ★

The 273 paralytic cases reported by the states for last week compared with 291 listed in the week ended Sept. 5. The year's peak thus far was reached at 334 cases in the week ended Aug. 29.

States that had been reporting relatively large numbers of cases but had sizable decreases last week were Massachusetts, Connecticut, Ohio, Missouri, North Carolina, Alabama, Washington, Oregon and Texas. Texas, which had a total of 240 paralytic cases in the preceding 35 weeks, listed none last week but had nine non-paralytic polio cases.

Through last Saturday, 3,084 paralytic cases had been reported. This compared with 1,397 at the same time in 1958.

There were 508 cases of polio of all types reported last week, down from the 536 in the preceding week and 534 in the week ended Aug. 29.

Ike to Mix Golf, Study of K. Plan

GETTYSBURG, Pa. (AP)—President Eisenhower arranged today for a mixture of golf and work on world and domestic issues.

The President, spending the weekend at his farm, had plans fo another morning round of golf at the Gettysburg Country Club course.

On the work side afterward, Eisenhower booked further study of Soviet Premier Nikita Khrushchev's proposal for total disarmament—abolition during the next four years of all things military.

The President also intends to complete work on a statement evaluating the first session record of the 86th Congress, controlled by the Democrats. The statement probably will be made public over the weekend.

Staebler Warns Dems They Must Plan, Coordinate

WASHINGTON (AP) — Democrats must improve their coordination in the 1960 campaign if they expect to recapture the presidency, Neil Staebler of Michigan told party state chairmen and vice chairmen yesterday.

The group is holding three days of closed sessions. Staebler, Michigan state chairman and head of an advisory committee on political organization to the national committee, talked with reporters after a workshop meeting.

"Politics has moved from the dispersed kind of operation to a new type of presidential campaigning where there is a high degree of planning and coordination," Staebler said.

Algerian Rebels Hit French Near Tunisia

ALGIERS (AP) — Algerian rebels based in Tunisia attacked French positions on the Tunisia-Algerian frontier today and attempted to cross into Algeria at two points, the French army said.

Rebel commandos sabotaged an electrified and mined barrier built across eastern Algeria while automatic weapons fired on French troops in the Munier region, the Army said.

Rebel units, whose strength was not determined by the French, attempted to cross into Algeria south and north of Lamy but were thrown back.

Claim He Frightened Woman to Death in Theft

NASHVILLE, Tenn. (AP) — A 17-year-old Negro youth was indicted Friday on charges of frightening a woman to death.

James Martin was accused of obtaining entrance to the home of Mary Dixon by asking for a drink of water, then pulling a knife in an attempt to rob her.

On seeing the knife, police said, the 86-year-old Negro woman suffered a heart attack and died later in a hospital.

'59 RAMBLER
RADIO HEATER $1648.00
Choose Your Own Equipment
BIRMINGHAM RAMBLER
MI 6-3900

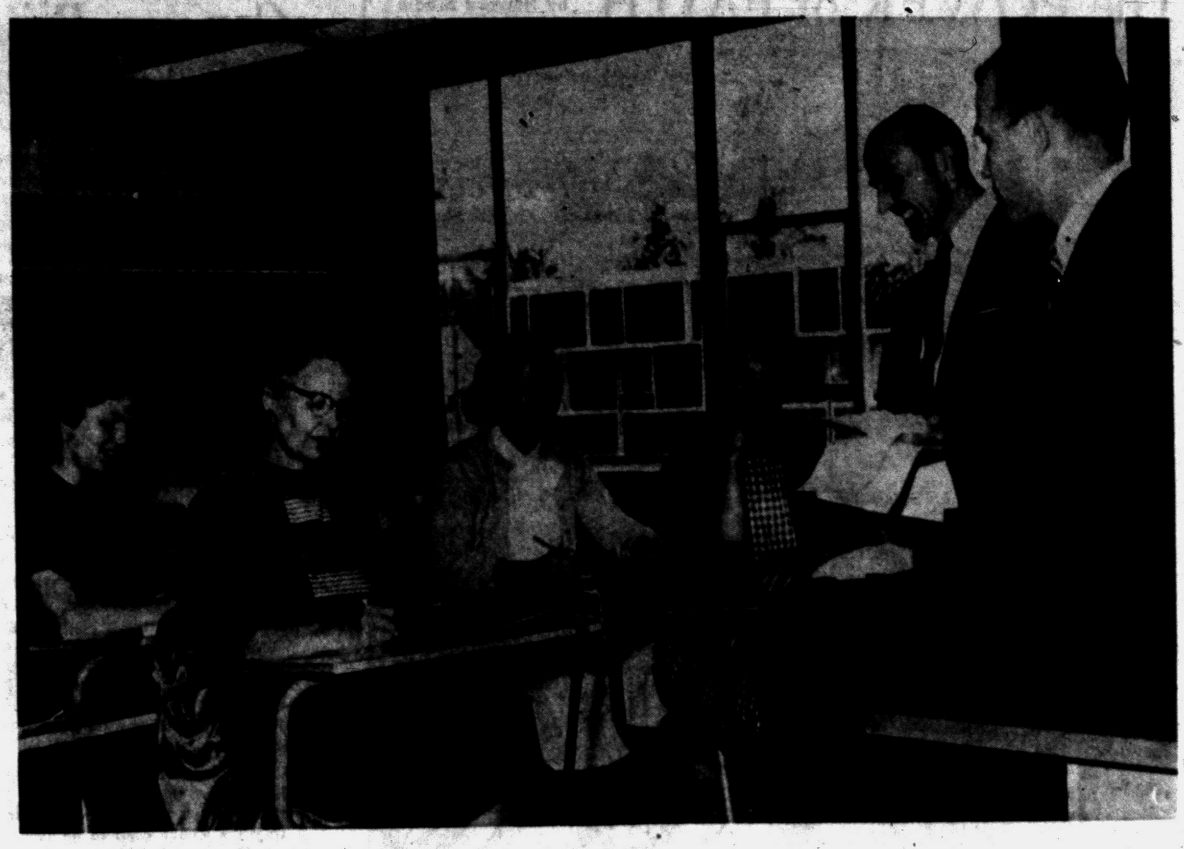

Pontiac Press Photo

EXTENSION COURSES BEGIN — The University of Michigan extension courses opened this week at Pontiac Central High. Students are shown here registering and being briefed by their instructor, Gerald Freeman (far right), and Ardell A. Henry, supervisor of the Flint Extension Center. They are (from left) Pat Shaughnessy, Mrs. Arnold Aarni, Mrs. Walter Griffin, and Sue Felt. Six courses carrying two hours credit each are being offered in Pontiac, six in Bloomfield Hills and one each in Rochester, Birmingham, Waterford Township, Fenton and Lapeer.

18-Year-Old Debutante, Lord, 54, Are in Love

LONDON (AP) — Lord Beatty, who is 54, today denied he was engaged to an 18-year-old debutante — but admitted he was thinking about it.

The deb is pretty, auburn-haired Diane Kirk.

★ ★ ★

Back from a Mediterranean cruise on Lord Beatty's yacht, Sea Huntress, they both talked to reporters.

Lord Beatty is the son of Britain's admiral of the fleet in World War I.

He has had three wives, all Americans. Each of his previous marriages ended in divorce.

Has Long Way to Go

KNARESBOROUGH, England (UPI)—Terry Gargon, 14, ran away from home, leaving this note to his parents: "Don't call police. I'll be the first man on the moon." Police found Gargon about 45 miles from home, 238,857 miles short of his destination.

3,400 Freshmen Due at MSU Campus Soon

EAST LANSING (UPI)—An estimated 3,400 freshmen, an 11 per cent increase over last year's class are expected to enroll at Michigan State University this fall, Dean Gordon A. Sabine, director of the office of admissions and scholarships said Friday.

The new students will begin checking in on campus Sunday. President John A. Hannah will address the parents of new students at a convocation Sunday afternoon.

NATIONAL FOOD STORES

Prices Effective Sun., Sept. 20th Only.

SERVING YOU BETTER

SAVING YOU MORE

We Reserve the Right to Limit Quantities.

SUNDAY SPECIALS

PEACHES
Stokely's Finest Sliced or Halves
2 No. 2½ Cans 39c
Price With Coupon

VALUABLE COUPON
NATIONAL FOOD STORES
Save 29c with this Coupon
Stokely's Sliced or Halves
PEACHES
2 No. 2½ Cans 39c Reg. 2/68c
P. P. Good Sun., Sept. 20 Only.

SUGAR
Domino 4X Powdered or Brown
2 1-Lb. Boxes 19c
Price With Coupon

VALUABLE COUPON
NATIONAL FOOD STORES
Save 10c with this Coupon
Domino Powdered or Brown
SUGAR
2 1-Lb. Boxes 19c Reg. 2/29c
P. P. Good Sun., Sept. 20 Only.

Hillside Michigan Grade 1
Skinless FRANKS
1-Lb. Pkg. 39c



50 FREE Holden Red STAMPS
With Coupon Below

Sunday Bonus For You

VALUABLE COUPON
NATIONAL FOOD STORES
Free with this Coupon
50 EXTRA HOLDEN RED STAMPS
Limit One Coupon Per Family
With $2.00 Purchase or More (Not including Beer, Wine or Cigarettes.)
Coupon Good Sun., Sept. 20th Only!
P. P.

685 East Blvd. at Perry
3415 Elizabeth Lake Rd. at M-59
4889 Dixie Hwy. at Walton
2375 Orchard Lake Rd. at Middlebelt
1249 Baldwin at Ypsilanti
8040 Cooley Lake Rd. at Union Lake Rd.

Waite's is tops

Curtain and Drapery
Fall Fashion Festival

SHOP TONIGHT and MONDAY NIGHT TILL 9

It's so quick and easy to shop with a Waite's Charge!



LOCKED-IN BEAUTY with MACHINE WASHABLE HATHAWAY DACRON THREADLOCK CURTAINS

- Sparkling white marquisette
- Little or no iron
- Unconditionally guaranteed
- Special purchase savings

DACRON TAILORED
SW by 54, 63 or 72" long $2.67 Pr.
SW by 81" ..... 2.97 pr.

DACRON RUFFLED
SW by 54, 63 or 72" long $3.97 Pr.
SW by 81" ..... 4.67 pr.
DW by 81" ..... 9.27 pr.
TW by 81" ..... 13.97 pr.

DACRON TIERS
SW by 30" long $1.47 Pr.
SW by 36" ..... 1.67 pr.
Matching Valance ..... .97 ea.

Coloray rayon fibers won't fade, streak or run!

"CONGO" SHORT DRAPERIES
SW by 36" $2.99
SW by 45" $3.99

- White
- Rose
- Seafoam
- Gold
- Turquoise
- Champagne



Made with Coloray . . . a solution-dyed rayon fiber with captive color that just can't fade, streak or run. Choose these lovely new shorty draperies in six decorator colors!

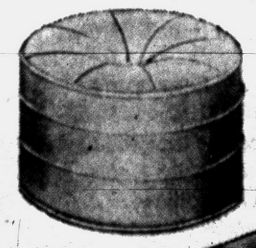

Heavy vinyl looks and feels like leather . . .

RICHLY EMBOSSED "TANGIER" HASSOCKS

Reg. 8.98 $7.88



- Sea Green
- Turquoise
- Bone White
- Black
- Sandalwood Beige

These extra heavy vinyl covered hassocks look and feel like rich leather. Wipe clean with a damp cloth. They'll add new fashion flair to any room. Round 20" by 14"; square 18½" by 14". Save now!

WAITE'S CURTAINS & DRAPERIES . . . FOURTH FLOOR

THE PONTIAC PRESS

48 West Huron Street — Pontiac, Michigan

SATURDAY, SEPTEMBER 19, 1959

Owned and Published Locally by The Pontiac Press Company

HAROLD A. FITZGERALD
President and Publisher

HOWARD H. FITZGERALD II, Vice President and Business Manager
JOHN W. FITZGERALD, Secretary and Editor
JOHN A. RILEY, Treasurer and Advertising Director
HARRY J. REED, Managing Editor
EARL M. TREADWELL, Circulation Manager
G. MARSHALL JORDAN, Local Advertising Manager
GEORGE C. INMAN, Classified Manager

It Seems to Me . . . .

Nikita's Talk on Disarmament Leaves Much to Be Desired

It was a masterful stroke for Russia.

KHRUSHCHEV'S announcement on disarmament is just about the smartest psychological move of the current decade. Standing against the greatest backdrop of his entire career — he poured it on.

★ ★ ★

On the surface, this is one of the most magnificent declarations in all history. And yet, *just what is it worth?* Who believes it all? Who believes some? Who believes none at all?

★ ★ ★

Every important nation on the globe is highly suspicious. The greatest international butchers and the greatest international liars of all time are sponsoring a heaven-sent program that could really be the epitome of all global relations — if it's on the up-and-up.

The idea is so intriguing that no one can write it off without profound contemplation and study. If it only be true in part, it's a thrilling thought.

Total disarmament!

World peace!

★ ★ ★

What greater gift could man wish — now or ever? And the proposal comes from the most disturbing and the most war-like administration on the globe.

To ignore this idea would constitute one of the greatest travesties in all history if the Russians are sincere — or partly sincere. On the other hand, falling for KHRUSHCHEV'S blandishments and disarming the world while he secretly added to his own arsenal could result in world imprisonment and absolute world enslavery.

Who wants to accept the responsibility for *that?*

★ ★ ★

The negative results can be about as totally disasterous for the worse as the positive can for the better. Hence, this is a momentous occasion. No nation will seize the thing lightly and make a precipitate move.

Everyone wants to study the offer and consider the possibilities of just how Russia could cheat the whole wide world and emerge on top alone. Russians have said that any means justify the end when the glory of Russia is concerned.

★ ★ ★

Authorities say the world is spending one hundred billion dollars a year in the arms struggle. Suppose half of this were turned to education or to better homes for the marginal people — or just plain rebated in taxes.

★ ★ ★

Krushchev himself declared that one modern bomb has greater killing potential than ALL THE BOMBS EXPLODED IN ALL THE WARS IN HISTORY. This is too terrible to picture. The mind can't grasp it in all its enormity.

★ ★ ★

Some of our most astute global figures heard the Russian thought, waved a deprecatory hand and said: "Nuts."

They disbelieve completely.

★ ★ ★

But there are two sides. Even though the Russians aren't completely honest, if they're partly so, the idea deserves complete investigation. The matter will be studied carefully, and searching and penetrating questions will be asked.

★ ★ ★

In the meantime, old man K. can sit back and hide a smile. He has tossed the world into a tizzy.

And in Conclusion . . . .

Jottings from the well thumbed notebook of your peripatetic reporter:

An AP photo of Mrs. EISENHOWER watching the President's plane take off for Europe with her husband and only son aboard, received national acclaim and has been nominated for a 1959 award . . . . . Overheard in the City Club: "A fool and his money—receive many invitations" . . . . . Bumped into HARRY WISMER in the New York Athletic Club last week and my guess is that he'll be tied in with the new football or baseball league . . . . . DEBBIE REYNOLDS just sent two autographed photographs (by request) to Vice President NIXON'S daughters . . . . . The whole West Coast is ga-ga over the San Francisco and Los Angeles baseball teams.

★ ★ ★

Personal note to Hayes Jones: Lee Calhoun, your greatest rival in the high hurdles, was just whipped in Europe by this German, Lauer. Maybe you better worry a little about HIM as well as Calhoun . . . . . Purely personal nomination for an especially delightful new arrival: Sister Xavier, of St. Joe's, who called on me last week. And another especially good looking new resident is Margaret Hoopes (MSUO), who hasn't called on me—but should. . . . . Sign in front of the Wilmington Manor volunteer fire department: "You slow down. WE'LL go to the fire." . . . . . Out of 100,000 men, ten will live to 96; and 17 women will make it.

★ ★ ★

Lady to little guest: "Can you cut your meat yourself?" L.g. "Sure. We often have it this tough at home." . . . . . New York will see a new skyscraper for the first time in 25 years. Chase Manhattan Bank is building 60 stories—887 feet . . . . . TONY ROMEO, Florida State's great end, teaches a Sunday school class at the Baptist Church . . . . . In my occasional flitting about, I find Pan American very reliable on schedules while their service is *ne plus ultra*. And their hostesses are especially good to look upon . . . . . Senator JAVITS (N.Y.) proposes a special tax to finance the fight against the city's teenage criminals. The cheapest deterrents would be a dozen old fashioned horsewhips.

Dept. of Cheers and Jeers: the C's — NIKITA KHRUSHCHEV; the J's — NIKITA KHRUSHCHEV.

—HAROLD A. FITZGERALD

"A GEORGIA judge rules a man has the legal right to protect his home, even if it be against the jealous husband of a woman who is the lone guest in his home."—News item. It's a right that only a foolhardy man would attempt to exercise.

"MIKOYAN reported to KHRUSHCHEV that the common people of the U.S. want peace." — Radio commentator. It must have greatly surprised KHRUSHCHEV to learn that we prefer living to being blasted to bits by missiles and H-bombs.

IT IS rather strange that some politicians evidently assume that the best way to arrive at the White House is to begin the trip via Moscow.

"THE U. S. should export brainpower to help people in under-developed areas of the world," says a congressman. Maybe so, but we should go exceedingly slow in exporting one of our scarcest commodities.

MANY Louisianians must be getting rather tired of the shortcomings and Long-goings of their governor.

The POWER of FAITH by Howard Brodie



On weekdays **Frank Swaim captains an airliner. On Sundays he preaches from the pulpit of the Church of Christ in Denver where he is an ordained minister. In his spare time, he and his wife, at his expense, offer a non-sectarian Bible correspondence course, teaching 208 students, 8 to 87 years of age across the country. Forty-two of them are convicts in the Colorado State Penitentiary, one, a former murderer, who became a Christian.**

"I'm just an ordinary married man with a wonderful wife and two boys, and a keen desire to encourage the study of God's word," Frank told me recently. "I feel that many of our social problems could be eliminated or at least minimized if all men knew more of the Bible."

Born to a poor, railroad worker in a remote Wyoming village and on his own from the age of 12, he credits faith for his full life: "**Faith has strengthened me in many situations . . . it has helped me to assume responsibilities and make decisions that would otherwise have been impossible and it has helped me do things for other people that I could not have done physically or financially.**"

Days of All Faiths

Jesus Selected a Social Outcast

By DR. HOWARD V. HARPER

Not much is known about the apostle St. Matthew, so there isn't much to tell about him; but every two or three years we call attention to St. Matthew's Day (Monday), just because an apostle is too important to be ignored.

Everyone who has read the New Testament knows that when the Lord called Matthew to be one of His holy inner circle He showed both insight and complete disregard of public opinion for Matthew belonged to that outcast species known as publicans, from whom no ordinary person would expect any good.

Frequently nowadays one hears the word publican used, or misused, to mean saloonkeeper, probably because saloons are known in some places as pubs, but this is entirely wrong.

A publican was a tax collector, and there was nobody more unpopular. No Jew would marry into a family that had a publican in it. They were barred from public worship. In short, they were generally shunned.

Yet Jesus found this rejected man, sized him up for his true worth as only Jesus could and made a saint of him. Not only that, Jesus went home with him to dinner, which greatly scandalized the Pharisees and other good people of the community, for obviously all the other guests must have been publicans, too, or worse.

★ ★ ★

Matthew couldn't have invited any other sort of people—he would not have known any. (See Matthew, chapter 9, verses 10 to 13.) This was really a shocker, something like hearing that your minister had attended a bookmakers' picnic.

The publican's name was Levi. It was not until after his call that he took, or was given, the name Matthew, which means "gift of Jehovah."

One thing we thought we knew about Matthew was that he wrote the Gospel. This was the Gospel according to Matthew. It has always been said that he put together this brief history of the Lord's life and teachings at the request of Jewish converts, who wanted this kind of record in their own Aramaic language. Now the scholars tell us Matthew probably did not write the Gospel as we have it in the New Testament, but rather simply arranged a set of "saying," which perhaps became the basis for the Gospel.

(Copyright 1959)

Dr. Brady's Mail Bag:

I'll Send You a Booklet on Almost Anything

For years I have been miserable with hay fever from early spring, when the oaks and poplars bloomed until after frost in the fall. But I supplemented my diet all winter with calcium and vitamin D and have spent a comfortable season so far. (Mrs. C.J.K.)

Answer — Pamphlet on Hay Fever available on request if you provide stamped, self addressed envelope.



DR. BRADY

The doctor said it would require $15 shots every day and $10 pills and maybe then he could not cure him. The trouble, the doctor said, is a bad case of eczema. Do you have a pamphlet on eczema? (Mrs. S. C.)

Answer—Yes. For a copy send envelope.

★ ★ ★

Twenty years ago I asked you what would rid our premises of roaches. You advised sprinkling a white powder around corners and crevices where they may run. We did this and in jig time we were rid of the roaches. Now again we would like to have the recipe. (Mrs. G. P.)

Answer—Send me 35 cents and stamped, self-addressed envelope for Unbidden Guests. I have become timid about trying to print recipes or formulas.

★ ★ ★

Son, 17, embarrassed when all of a sudden his lip swells to three times its size when he is out . . . (C. M.)

Answer—Hives. Perhaps a side effect of some medicament he takes or uses or handles, or perhaps he is allergic to orris root or other toilet or cosmetic chemical. Send stamped, self-addressed envelope for pamphlet Relief For Allegy.

Electric blankets are lightweight cover and comfortable in cold weather, but do they stimulate circulation or do they cause excessive drying of the skin? (Mrs. W. M.)

Answer—If you find the use of an electric blanket gives comfort, use it. Comfort and health are compatible.

What do you think of the practice of fasting? I mean taking no food at all, only water, and maybe a few liquids? (H.J.S.)

Answer—I think it is unwise, unless under your physician's supervision. It might do many overfed, underworked persons a lot of good to take a walk instead of a midday meal.

HUH?

You have me confused . . . One day I read your column and think you must be a crackpot. The next day your article on "Rheumatiz" convinces me . . .(M. B.)

Answer—It would be more helpful if you would specify which article made you think I'm a crackpot, and send along a clipping of the article so I may know whether what I wrote was printed. For the pamphlet Calcium and Rheumatiz, send stamped, self-addressed envelope.

Signed letters, not more than one page or 100 words long pertaining to personal health and hygiene, not disease, diagnosis or treatment, will be answered by Dr. William Brady, if a stamped, self-addressed envelope is sent to The Pontiac Press, Pontiac, Michigan.

(Copyright 1959)

Case Records of a Psychologist:

Offers Praise for Sports Writers

Al Warden is really the Dean of Sports Writers in the Rocky Mountain area. And he bubbles over with fascinating "behind the scenes" tales of sports champions, like the one about Jack Dempsey. Al Warden symbolizes all our fine sports writers and coaches, who rank side by side with YMCA and CYO leaders in combating delinquency. See below.

By DR. GEORGE W. CRANE

CASE C-448: Al Warden is Sports Editor at the Ogden Standard-Examiner.

★ ★ ★

He can keep you wide awake all night with his fascinating tales of "behind the scenes" episodes in the lives of sports greats.



DR. CRANE

Notice the following story of Jack Dempsey, who is a lifelong pal of Al Warden.

But before I tell it, let me remind you listeners that sports serve as one of the greatest preventives of juvenile delinquency. For when teenagers learn to indulge in the teamwork required by athletics, and to undergo the rigorous training to make the varsity, they seldom become lawbreakers thereafter.

Juvenile delinquents are usually lone wolves or show-off grandstanders. They are definitely not team players! So they are not ex-athletes or ex-newspaper carriers.

★ ★ ★

Thus sports writers, plus the thousands of high school and college coaches, rate side by side with YMCA, CYO, Boy Scout and Camp Fire Girl leaders, in stabilizing youth and combating delinquency.

Now for Al's story about Jack Dempsey. He and Jack were once visiting Jack's mother on the latter's farm. Mrs. Dempsey was a wiry little lady, weighing not much over 90 lbs

She had been out in the barn milking cows and came in with two pails full of foaming milk.

"Jack" she said to her famous son, "will you please go out and milk that last cow.

★ ★ ★

"She's the one at the far end of the stalls. You better fasten that rope to her right hind foot, for she kicks a little. But after you hobble her with the rope, she will be as good as pie."

JACK'S LOSING BATTLE

Jack gladly assented and picked up the empty milk pail. It was warm weather so he doffed his shirt and headed for the barn.

Al Warden stayed in the house to visit with Mrs. Dempsey. After half an hour had passed, and Jack still hadn't returned, his mother suggested that Al go out and see what was keeping Jack.

But just as Al opened the door, in strode Jack Dempsey, sweaty, streaked with dirt and limping badly on his left leg.

"Mother," he greeted them, "that ornery old cow has kicked me till I can hardly walk.

★ ★ ★

"And I haven't yet got that rope over her right hind foot. She's as wild as a bronco."

So Al Warden agreed to go out and help Jack hobble the cow, but before he did so, he helped massage Jack's sore leg.

As they both drew deep breaths and finally started out the kitchen door, in walked Jack's mother with a pail almost full of fresh milk.

"Relax," she said. "I went out and milked her myself. I might just as well have done it in the first place."

Al Warden laughed when he told me about the ludicrous nature of the situation. Here was a big, 200-pound world boxing champ who was beaten by his 90-pound little mother, at hobbling a jittery cow.

Next week I'll give you another dandy story about Jack Dempsey and his mother, which Al told me



when he and his charming wife, Melba, entertained me recently on my visit to Ogden for the Weber College Lecture Series.

Meanwhile, please offer a long overdue compliment to your loyal sports writers and coaches for their faithful efforts in combatting delinquency.

Always write to Dr. George W. Crane in care of The Pontiac Press, Pontiac, Michigan enclosing a long 4c stamped, self-addressed envelope and 20c to cover typing and printing costs when you send for his psychological charts and pamphlets.

(Copyright 1959)

Voice of the People

Concern With Ex-Convicts but No Solution Offered

This is to all those persons who are so concerned about convicts and mental patients being put into circulation again. What do they suggest we do with them? Keep them locked up? Are they willing to pay the extra taxes which would be necessary to build more prisons, hire more staff, etc. It costs about $10,000 per cell for a prison like Jackson.

The public becomes aware of the problem just because one ex-convict commits a vicious crime, but are they willing to provide an adequate social climate for ex-convicts and mental patients?

No! Employers will not hire them and the general public still refers to a person with a mental illness as a "nut." You should examine the conditions which spawn these criminals then ask yourself how much do we really help these individuals who are released from prison. In most cases, they continue paying in ways which are worse than actual imprisonment. I wonder how all of these indignant citizens would feel if one of their own made a mistake?

VS

'Treat Mr. K Well to Help Avoid War'

In 1939, there were seven great powers. Today there are only two, Russia and the United States. Germany, Italy and Japan lost in World War II, England and France are not the great powers they were before the war.

So since Mr. K and his group have been invited over here, I think we should treat them the way we would wish to be treated. It is much better to try to get along with them than to try and force them to live under our rule. Let them live like they wish and we can tend to our own business and avoid a war.

Let's be friendly instead of trying to destroy them. There is room in this world for two great powers so let us try and get along with all of our neighbors so they will be friends and live in peace. Otherwise we will all perish together as there are enough bombs and powers to destroy the whole universe.

Thomas Thrower,
East New York Ave.

'Waterford Needs a Better Library'

In Sept. 11's paper, there were two citizens who wrote that our schools have libraries in them so why should we build a library in Waterford Township. I would like to tell them why.

An example is that Waterford Township High School has some 1600 students. When they have reports to do it generally requires outside work. The only place much of this work can be done is in a larger library.

Believe me, you have no idea until you try using these libraries yourself, how hard it is (practically impossible) to complete a report in our inadequate school libraries.

Waterford High School Student

I voted for Waterford Library project the first time, and I'll vote for it again in October. I'll be happy to pay the price of a small rolled rump roast every year for the chance to have a modern library and cultural center in our community.

The Library committee members are parents just like you and me, but have worked hard and given much time for this project. This is a situation where opportunity knocks just one more time.

We don't have to pay for the land. There comes a time in every community when it can move forward or keep its ordinary mediocre status.

For parents that complain that their children can't or don't like to read, gazing slack jawed at the villain being headed off the pass is their idea of mental stimulation. Using a library can be contagious. "Boy a library would be neat!" is how the children feel.

Everywhere you read that it's the apathy and indifference of citizens that makes a community what it is. Waterford is new and growing, let's get off to a good start.

Waterford Mother

Students Want New Library

To the lady who opposed the new library in Waterford in Friday's paper: It is true we have libraries in schools, but we also have 1,720 students in Waterford High School. For book reports and in numerous other subjects we must get our information from the library.

You have no idea, until you have tried it yourself, what a problem it is (practically impossible) for so many students to get all the required information for their reports in our inadequate school libraries, and the results? Lower marks.

Therefore I and a lot of other students believe that we should have a library in Waterford township.

A student from Waterford High School.

'Senator Kennedy Committed Suicide'

It sure looks like Senator Kennedy messed up his chances with the recent labor bill. How can he expect our support when he lets a bill pass that curbs labor but does nothing to management? Maybe he just has too much money himself so as not to appreciate how a worker feels. We want Soapy for President and he'll take care of us.

Shop Worker

Expresses Thanks for New Benches

I want to voice my appreciation to the Merchants Assn. of Pontiac for being so thoughtful in placing benches on the streets for shoppers to sit and rest on. Especially good are the ones in front of the courthouse when one has just missed a bus and has to wait for the next one.

It certainly is a relief to have a place to rest after shopping and I hope they will be there for a long time and I hope they will not be misused. Thanks again.

A Tired Shopper

The Associated Press is entitled exclusively to the use for republication of all local news printed in this newspaper as well as all AP news dispatches.

The Pontiac Press is delivered by carrier for 45 cents a week; where carrier service is not available, by mail in Oakland, Genesee, Livingston, Macomb, Lapeer and Washtenaw Counties it is $15.60 a year; elsewhere in Michigan and all other places in the United States $22.60 a year. All mail subscriptions payable in advance. Postage has been paid at the 2nd class rate at Pontiac, Michigan. Member of ABC.

Ask Van Cliburn to Reception for Khrushchev

NEW YORK (AP) — Van Cliburn, who became internationally famous at a Moscow piano concert, will attend a Soviet Embassy reception in Washington for Premier Nikita Khrushchev next Thursday.

★ ★ ★

A spokesman for the young Kilgore, Tex., pianist said the invitation, which did not specify attire, was received at his office last Monday. It was telephoned to Cliburn in Kilgore and he accepted.

★ ★ ★

The reception at the embassy will run from 6:30 to 8 p.m. There was no suggestion on the invitation that Cliburn would be asked to exhibit any of his technique which won him the Tschaikovsky international piano festival in Moscow last April.

Cliburn leaves New York by air four days after the reception to give a private recital for the royal family of Belgium and perform at a heart benefit in Brussels Oct. 5.

North Dakota Immigrants to Picnic Near Rochester

ROCHESTER—The committee in charge of the North Dakota Picnic has set 1 p.m. Sunday as the time for the annual event to be held at Avalon Park Pavilion here.

The picnic is staged yearly for those who have moved into the Rochester area from North Dakota to make new friends from their home state and to renew old acquaintances.

Those attending are asked to bring their own table service to the dinner which will be potluck. Coffee cream, milk and ice cream will be furnished.



Pontiac Press Photo

KICKS OFF DRIVE — Former Michigan Gov. Murray D. Van Wagoner (right), of 3890 Oakland Dr., Bloomfield Township, contributes the first dollar to kick off this year's state "Dollars for Democrats" drive. Receiving the money are (from left) Stanley F. Dunn, the Bloomfield Democratic Club's representative for the drive, and Cass Jaros, district drive chairman. Oakland County Democrats will initiate their drive during a house to house campaign beginning Sept. 25. The annual political fund raising drive will last through Oct. 4.

State Frees Millions for School Districts

LANSING (UPI)—A record high 1959-60 school aid measure was signed into law Friday, immediately freeing about 30 million dollars to Michigan's financially tender school districts.

★ ★ ★

The bill, fresh from the printers, was signed by Lt. Gov. John B. Swainson in the absence of Gov. G. Mennen Williams who was in Washington for a Democratic meeting.

The law provided about $325,950,000 for schools, more than $30,000,000 more than last year's assistance level, primarily because of an increased state aid formula.

Doesn't Want to Guard Nikita in Des Moines

DES MOINES, Iowa (AP) — Tony Mihalovich, one of Des Moines' most popular policemen, will not help guard Soviet Premier Nikita Khrushchev here next week.

Mihalovich, born in Yugoslavia, said he requested that he not be assigned the guard detail because some of his friends from Slavic nations "just wouldn't understand" if he were to do so.

Tony twice has been cited by the community for his friendliness.

Students
RENTAL PLAN
MUSICAL INSTRUMENTS
$10 for 8 Weeks
school requirements met
EDWARD'S 18 S. Saginaw

Replica of Liberty Bell, in Pearls, Gems, on Tour

SAN FRANCISCO (AP)—A replica of the American Liberty Bell—made of 11,759 pearls and 636 diamonds—started a 10-month tour of this country Friday.

★ ★ ★

It was unveiled here in connection with the opening today of the Pacific Festival. The bell, one third the size of the original, was built and is owned by the Mikimoto Pearl Co. of Japan.

It will be displayed in New York and other American cities.



Glenn H. Griffin

Sparks-Griffin
FUNERAL HOME
"Thoughtful Service"
46 Williams Street Phone FE 2-5841
24-Hour Ambulance Service

Watch for Big
ENTIRE STOCK
Reduction
Carpet Sale
Up to
60% Discounts
Karen's CARPETS
CARPETRY BY CARPET



A is for Apple
Andy and Ann

A Is for Ask for Your Big Birthday Surprise!

All little Andy's or Ann's, five years or older, whose birthday is Monday, Sept. 21 or Tuesday, Sept. 22 will receive a FREE DINNER, BIRTHDAY CAKE . . .

and

BIRTHDAY CANDY by TRUAN'S
at the . . .
COUNTRY CAROUSEL
1360 S. Woodward, Birmingham Bet. 14 & 15 Mi. Rd.

Donaldson-Fuller Agency, Inc.
"Reliable INSURANCE Protection"
YOUR Independent Insurance AGENT YOU
Phone FE 4-4565
147 W. Lawrence St.

How Congressmen Voted

WASHINGTON (AP)—How Michigan members of Congress were recorded on final roll call votes of the session:

Senate

On passage, 55-30, of bill to provide for federal subsidies for construction of fishing vessels in U.S. shipyards: For—McNamara (D), Hart (D).

★ ★ ★

On passage, 49-40, of bill providing that foreign economic aid shall be open to any nation or area except Soviet Union and Communist-held areas in far east: For McNamara. Not voting—Hart.

On Bridges (R-NH) amendment, adopted 49-38, writing into foreign aid appropriation bill a provision for 50 million dollars for Spain: Against—Hart, McNamara.

On Hayden (D-Ariz) Amendment, adopted 71-18, adding to foreign aid for two years and giving it $500,000 with which to operate: For—Hart, McNamara.

On passage, 64-25, of $3,225,815,000 foreign aid appropiration bill: For—Hart, McNamara.

★ ★ ★

House

On passage, 194-109, of $3,225,815,000 foreign aid appropriation bill: For—Cederberg (R), Chamberlain (R), Diggs (D), Dingell (D), Ford (R), Griffin (R), Griffiths (D), Lesinski (D), Machrowicz (D), O'Hara (D), Rabaut (D). Against—Bennett (R), Johansen (R), Knox (R), Meader (R). Not voting—Bentley (R), Broomfield (R), Hoffman (R).

On motion, adopted 221-81, to concur in Senate action providing for two-year extension of Civil Rights Commission and appropriating $500,000 for its operation; For—Bennett, Cederberg, Chamberlain, Diggs, Dingell, Ford, Griffin, Griffiths, Knox Lesinski, Machrowicz, Meader, O'Hara, Rabault. Against—Johansen. Not voting—Bentley, Broomfield, Hoffman.

Yul Brynner Mum on Separation Rumor

PARIS (AP)—Yul Brynner refused Friday to confirm or deny published reports that he planned to separate from his wife, Virginia Gilmore.

Brynner said in a telephone interview "They publish things like that about me every year. There's nothing I can do about it."

U. S. Firms Set Profit Record

Beat Mark Established in 1956 Fourth Quarter as Sales Skyrocket

WASHINGTON — (UPI) — U.S. corporations piled up record profits ands sales in the second quarter of 1959.

The government reported profits per sales dollar rose to 5.5 cents, a three-year high. The first-quarter rate was 4.7 cents.

Profits after taxes totaled $4,900,000,000, an increase of $1,100,000,000 from the first quarter and of $2,100,000,000 from the rather low level a year earlier. The previous record for profits was $4,300,000,000 posted in the fourth quarter of 1956.

A joint report by the Securities & Exchange Commission and Federal Trade Commission also said that corporate sales rose to $88,400,000,000, also a new high, and a gain of $7,700,000,000 over the first quarter of the year.

Use Gallon of Syrup

The average American family consumes about one gallon of syrup a year on its pancakes and waffles.

"Westridge of Waterford"
an Address of Distinction

★ Deluxe Dream Homes ★ Suburban Atmosphere — City Conveniences
★ Adjacent to Both Public and Parochial Schools ★ Fully Landscaped Lots



This Beautiful 3 Bedroom Model Located at 4213 Ledgestone Drive
Paneled Family Room—All the Built-ins—Really Deluxe

DRASTICALLY REDUCED PRICE
(A Real Bargain for Some Lucky Family)
Formerly $31,500.00 Now $27,000.00

OPEN SUNDAY
1 to 6 P. M.
For Your Inspection

DIRECTIONS
North on the Dixie Hwy. to Cambrook Lane, 1 Block South of Waterford Stop Light . . . Left on Cambrook Lane to Model.

FE 5-8822 HELTMAN & TRIPP OR 3-9411
Builders and Developers of Westridge of Waterford

MONDAY MORNING EYE OPENERS



WAKE UP to Real Bargains!

9:30 A.M. SHARP MONDAY
at WKC at WKC at WKC at WKC

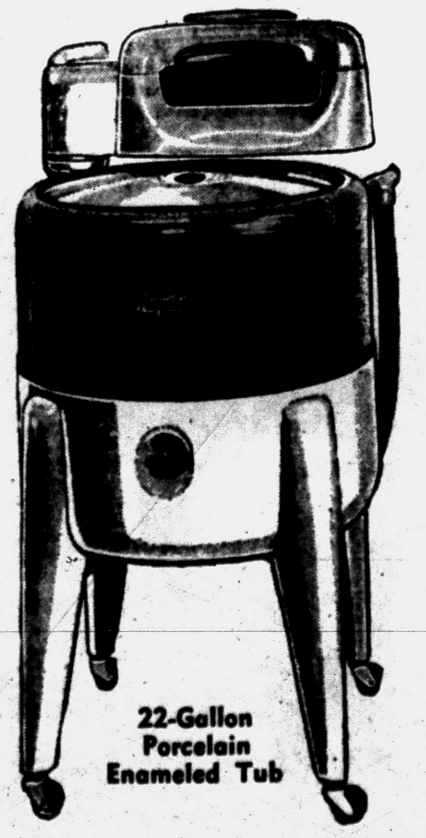

22-Gallon Porcelain Enameled Tub

Maytag
Heavy Duty
Wringer Washer
WORTH $119.95 . . .
$88
NO MONEY DOWN

You get so much more — for less! Quality construction down to the last detail, top performance, long life, gyrator washing action. Buy now while quantities last!

Includes delivery, 1-year service, guarantee!

OPEN Monday to 9
FREE PARKING
at rear of store

WKC
Phone FEderal 3-7114
108 NORTH SAGINAW

Rainbow Lake Development

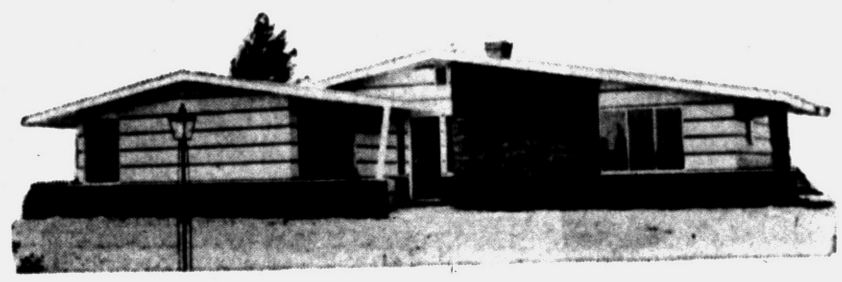

IMAGINE . . . YOUR OWN
6½ Acre SWIMMING POOL

. . . more than that . . . you have no upkeep on this clean, clear spring-fed pool!

These exceptional lots are located on Rainbow Lake with sloped lots running from paved boulevards to the cool, spring-fed water. The land contour enables you to build a bi-level home with a walkout basement that is so handy for swimming and convenient to your winter skating rink. And, this cool, fresh water is well stocked with fish.

Hurry . . . There's Only 14 Lake Homesites Remaining
. . . Other Homesites on Paved Boulevard, From $2,500!

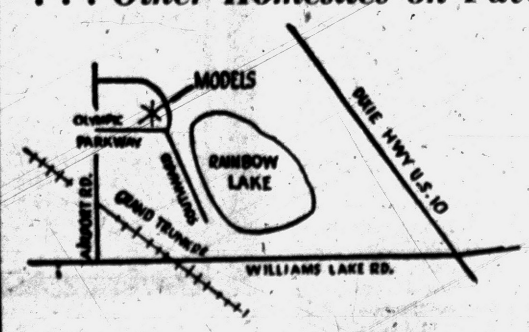

East Off Airport Rd., North of Williams Lake Rd., on Olympic Parkway

Rainbow Lake Development

Is an exclusive residential area adjoining "Westridge of Waterford" with Custom-Built 3 and 4 bedroom brick homes in the moderate price range. These homes are located on large lots fronting a paved boulevard and featuring basements, fireplaces, attached garages, one-and-a-half baths, and center entrance halls. These beautifully designed homes are priced from . . .

$20,400 to $21,400
Plus Lots

Only 2 Blocks to Public and Parochial Schools

F. W. HELTMAN, BUILDER
HELTMAN & PAULY
Exclusive Developers of Rainbow Lake
OR 3-9411



NICHOLAS BILLARDELLO



JONATHAN SWIFT



MARIA ROUMELL

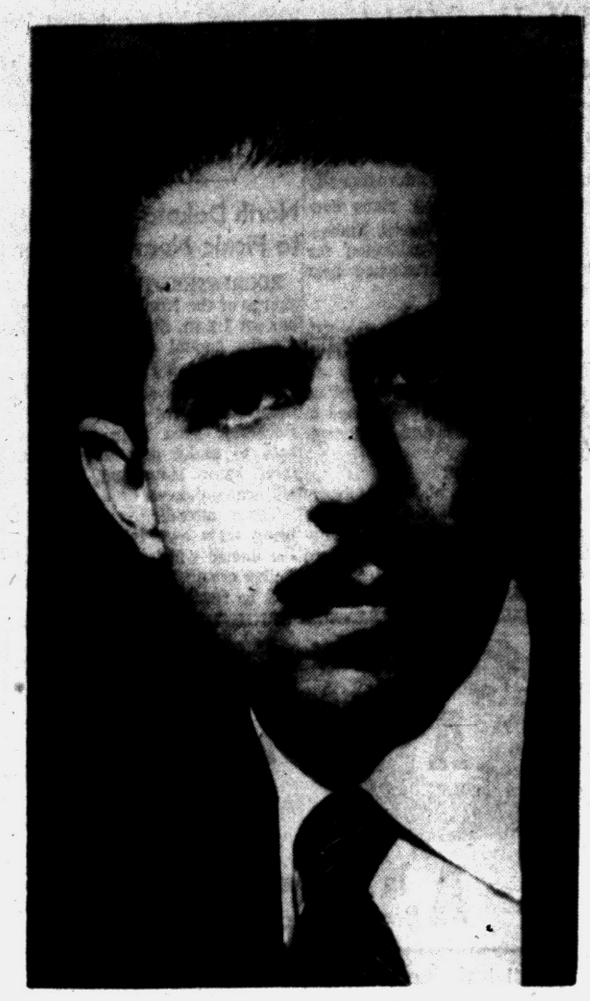

FRANCESCO DiBLASI

Pontiac Symphony to Present Varied Program



EMMA ENDRES-KOUNTZ



CELIA MERRILL TURNER



JOHN DALLEY

An unusually varied program of five evening concerts will be presented by the Pontiac Symphony Orchestra during the 1959-60 season. The high caliber of the guest artists who will perform with the Pontiac orchestra attests to the growing musical reputation this community organization enjoys.

Francesco DiBlasi, who has guided the orchestra for six seasons, will again conduct and will be aided by the associate conductor, Celia Merrill Turner. They will bring to Oakland County the fine music this community has learned to expect. All concerts will be held in the spacious Pontiac Northern High School auditorium which proved a worthy setting last spring, both acoustically and artistically.

★ ★ ★

Opening night, Oct. 13, the complete second act of the opera "Tosca" will be presented with outstanding soloists from the Michigan Opera Company. Maria Roumell, as Tosca, Jonathan Swift as Cavaradossi and Nicholas Billardello as Baron Scarpia, will repeat their recent performance at the Ford Auditorium in Detroit which was acclaimed by the critics. The full orchestra, an off-stage chorus, the costumed cast and authentic stage settings promise a memorable evening.

SLATE PIANIST

On Dec. 1, one of America's finest pianists, Emma Endres-Kountz, will perform Rachmaninoff's Concerto No. 2 with the orchestra.

On Jan. 26, an interesting all orchestral program is planned with the well known Celia Merrill Turner sharing the conducting honors with Francesco Di Blasi. Members of the Pontiac High School Band have been invited to participate in a portion of this program.

On March 8, Phillip Steinhaus will play Handel's concerto for organ, opus No. 4. Mr. Steinhaus, who is organist at All Saints Episcopal Church in Pontiac, is a recording artist for Boston Records and has attained wide popularity as a concert organist.

★ ★ ★

On April 19, John Dalley, a violinist who has appeared with many leading orchestras in this country, will be the guest soloist. He is presently on the faculty of the Oberlin Conservatory.

AMATEUR ALSO

Pontiac area residents are becoming increasingly aware of their good fortune in being able to enjoy fine music in their own community. The orchestra also provides a unique opportunity for talented amateur musicians in this locality to share with professionals in producing music of high artistic merit.

The group of people who make this cultural venture possible welcome those who are interested to join them as members of the Pontiac Symphony Orchestra, Inc.

★ ★ ★

Requests for active or patron memberships should be directed to Mrs. Aleck Capsalis, Mrs. Charles Uligian or Richard Poole.

Season tickets, single tickets and student tickets are also available.

The well-lighted parking lot at Pontiac Northern High School provides ample parking space. Curtain time for all concerts is 8:30 p.m.



PHILLIP STEINHAUS

Tell Engagement of Lora L. Sparks

Lora Lynn Sparks, daughter of Loren M. Sparks of South Paddock street and the late Mrs. Sparks, is engaged to Walter J. Bozman, He is the son of Mr. and Mrs. Joseph W. Bozman of Highland Park.

★ ★ ★

Mr. Bozman is a senior at Wayne State University. The bride-elect is a member of Nu Phi Mu Chapter of Beta Sigma Phi National Sorority.

A Nov. 7 wedding is planned.

And News of Personal Interest

Students Returning to Schools

Janice Antona of West Ann Arbor street is in Washington, D.C. attending the national conference on citizenship for the city of Pontiac.

She holds an office in the conference and will return to Pontiac Sunday.

★ ★ ★

Among upperclass members of the student guide program at Michigan State University is Margery M. Oliver, daughter of C. W. Oliver of Motorway drive.

She will take part in Welcome Week which begins Sunday. Miss Oliver is a member of Spartan Women's League and will be in charge of activities for transfer students.

★ ★ ★

Entering MSU as a freshman is Judy Castell, daughter of Mr. and Mrs. Robert Castell of East Iroquois road.

Mrs. Clarence H. Kitson of Parkhurst street returned Thursday from a four-week vacation in North Little Rock, Ark. where she visited with her daughter, Marcelle Kitson. During her stay there Mrs. Kitson flew to Hot Springs with her daughter and Dr. Thurman Smith of North Little Rock.

★ ★ ★

Evelyn Brown, daughter of Mr. and Mrs. Forrest Brown of Osceola drive will be a junior this year at Baptist Missionary Training School in Chicago. Miss Brown served as a counselor during the summer at Camp Okalona in Wolcottville, Ind.

★ ★ ★

Margaret and Maureen Drake, daughters of Mr. and Mrs. George A. Drake of Square Lake have returned to Eastern Michigan University. Margaret is a junior in the school of special education and Maureen is a sophomore majoring in physical education.

Both are members of Sigma Nu Phi sorority and Catalina Club and both live in King Hall.

★ ★ ★

Mr. and Mrs. James M. Demski (nee Honore Duross) of Lenox avenue announce the birth of a daughter, Julie Anne born Sept. 3 at St. Joseph Mercy Hospital.

Mr. and Mrs. Dennis Duross of Marquette street are the grandparents.

★ ★ ★

Mary Jo Pauli, daughter of Dr. and Mrs. Theodore Pauli of Illinois avenue, has entered St. Mary's College at Notre Dame, Ind. She is a freshman, taking liberal arts. Frank Pauli her brother, is returning for his junior year at College of Holy Cross, Worcester, Mass. where he is taking pre-medical studies.

★ ★ ★

Dawn Janke, daughter of Mr. and Mrs. Norman E. Janke of Birmingham, will be a junior at Albion College this term. She is vice chairman and rush chairman of her sorority, Delta Zeta. She also is a proctor in her dormitory and a member of La Sociedad Hispanica, Spanish honorary society.

★ ★ ★

Mr. and Mrs. Joseph L. Bennett of Illinois avenue have returned from a three-week vacation. Their trip took them to the Canadian Rockies, Banff and Lake Louise, and then to Glacier National Park, Mt. Rushmore and the Black Hills and Badlands of South Dakota.

★ ★ ★

Mr. and Mrs. Craven Kelly of Auburn Heights held open house Sunday honoring their son, Marine Air Corps Maj. William D. Kelly, who has just returned from a 15-month tour of duty in Japan. His new post is Camp Lejeune, N.C.

Deborahs Meet

Deborah Circle of Oakland Park Methodist Church met Wednesday at the home of Mrs. James Nickell of Clarence street. Mrs. Bessie Slaybaugh spoke on "Isaiah Speaks." Guests were Mrs. Frank Reichert and Mrs. George Ervin. The group has planned to make fruit cakes for their project.



Judy Knudsen, daughter of Mr. and Mrs. Semon E. Knudsen of Bloomfield Hills, stands beside a portrait of herself. The portrait was just completed by Bradshaw Crandall, well known New York artist. Judy left Friday for Connecticut College for Women in New London. She will be a junior this year.

Take His Gun Away

Misguided Motherly Love Raising Problem for Society

By ABIGAIL VAN BUREN

DEAR ABBY: My son is 15. My neighbors have complained that he and his pals have been shooting at robins' nests with their BB guns. Abby, I had nothing to do with my son's buying a BB gun. He bought it with money saved from his allowance, so I can't take the fun away from him.



ABBY

The neighbors say that my son killed a few baby robins. But what are a few baby robins compared with a son's love for his mother? I don't want to risk losing my son's love by doing anything that might turn him against me. And I don't want the boy's father to hear of this because he has a terrible temper. What can I do? MOM

DEAR MOM: A boy who uses a BB gun to kill robins should have his gun confiscated, no matter who paid for it. If he saved his money and bought marijuana, would you let him smoke it because he bought it with his own allowance?

Your definition of "love" baffles me. A mother who truly loves her son does not withhold punishment when he needs it. Better to let his ill-tempered father deal with him now than to cry useless tears later. You are raising a problem for society.

★ ★ ★

DEAR ABBY: Four years ago, when I married Jim (not his real name), his sister, Mary, (not her real name) let me know that I was not welcome in their family. (My "crime" was being older than Jim.) Mary is the bossy sister and she runs his whole family.

I was excluded from all family gatherings. I felt bad, but I never made an issue of it.

Now, Mary's daughter (whom I haven't seen in four years) is being married. Mary telephoned me that "Aunties" were expected to give showers, and when am I going to give mine?

I don't care to give this bride a shower because I feel that I am being used. My husband says I should give one anyway. What do you say?

BETTY (not my real name)

DEAR BETTY: I say, if you give a shower, you are the biggest drip of all.

★ ★ ★

DEAR ABBY: A few days ago I found a piece of paper with a girl's name and phone number on it in my husband's wallet. When I questioned him about it, he said he got it from a bartender, but he hasn't called the girl and doesn't intend to. He says I should forget it. Is it possible to trust him after this? Should I believe him and forget it? I don't want anything to happen to our marriage.

MOTHER OF TWO

DEAR MOTHER: Since your husband told you frankly how he came by the name and number I think you can believe him and forget it. If he (1) didn't know how it got into his wallet, (2) claimed he was getting it for a friend, (3) said he'd been carrying it for years and forgot to throw it away . . . then, you'd have had something to worry about.

CONFIDENTIAL TO B: If your arm has gone bad, tell her. She'll probably confess that she couldn't catch fastball pitching any more either.

★ ★ ★

What's your problem? For a personal reply, write to ABBY in care of this paper. Enclose a stamped, self-addressed envelope.



Pontiac Press Photo

Modeling for the sidewalk fashion show during Downtown Festival Days are Mrs. John D. Monroe in a cocktail gown from the Alicia Bridal Salon and Paul and Julie Jankovsky, children of the Paul Jankovskys, featuring Margaret Ann Shop children's wear. Fashion showings daily were sponsored by the Margaret Ann Shop, Alicia Bridal Salon, Oxford Shop and the De Cor Shop.

MOMS of America Get Schoolgirl Lunch

A school girl luncheon was given when Unit 2 MOMS of America, Inc. met Tuesday at the South Johnson avenue home of Mrs. E. K. Vanderlind, president.

Members received invitations from Auburn Heights Unit 19 for an anniversary party to be celebrated at 8 p.m. Sept. 21 at the Auburn Heights Fire Station club rooms.

Announcement also was made of a Pontiac Federation of Women's Club membership tea to be held on the same date at the home of Mrs. Earl Lyons on Long Point road at 1:30 p.m.

Mrs. Vanderlind has been appointed Unit 2's delegate to the Michigan State Board Convention which will be held Sept. 23-35 in Lansing. Mrs. Mary Thomas will attend as a guest.

Members were notified of a smorgasbord from 4 to 7 p.m. Oct. 3 at the Masonic Temple in Hazel Park sponsored by Hazel Park MOMS, Unit 17. Proceeds will benefit hospitalized veterans and their families.

★ ★ ★

Zone 8 Past Presidents' Club will sponsor a breakfast on Oct. 14 at the home of Mrs. Malcolm Scantland on Squirrel road.

At Tuesday's meeting Mrs. John Brewer had as a guest her new daughter-in-law, Mrs. Richard Brewer of Frankfort, Germany. Mrs. Amelia Ball, a former member, rejoined the group.

At an installation of Ferndale's Unit 23 Monday evening, Mrs. Duncan McVean was installing chaplain. Mrs. V. L. Jones of Ferndale, past state president, was the installing officer.

Mrs. Clarence Hickmott will be the Oct. 6 meeting hostess at her home on North Johnson avenue.

Karpet-Kare
CLEANS
carpet in a day!
Keeps it
MOTHPROOF
for a year!



Karpet-Kare's professional method cleans thoroughly, brightens colors, leaves fibers soil-resistant . . . and, most important . . . moth-and-insect-proofs the carpet for a full 12 months. Cleaning is done right in your home . . . no fuss . . . no muss! Call today for a free estimate.

Advertised in
Good Housekeeping
Endorsed by
Bigelow-Sanford Carpet Co.
"Better Rug Cleaning From Start to Finish"
NEW WAY
Rug and Carpet Cleaners
Serving Pontiac For 31 Years
42 Wisner Street
FE 2-7132

Mother's Feelings Come First

By EMILY POST

"Dear Mrs. Post: My mother and father will celebrate their golden wedding anniversary next month. My sister and I have made plans for a reception at one of the hotels. My mother's sister died three weeks ago and she thinks it would be improper to give the party now as people would think us heartless.

"I don't want to seem uncaring, but a golden wedding anniversary is such a rare occasion and we don't want to see it go by without some sort of celebration, if possible. Under the circumstances, would it be permissible to go ahead with the party as planned?"

Answer: Your mother's feelings come first and as she thinks as she does, you should not go ahead with the reception. I would suggest that you explain the situation to those you were planning to invite and ask them if they would send cards to your parents on the day of their anniversary. Later on you could give a belated party for them in their golden anniversary year.

"Dear Mrs. Post: Isn't it completely old-fashioned and uncalled for in the present day, for a young man to make a special point of asking a girl's parents if he may marry her? They know of the young people's serious intentions and have never shown any disapproval. Just the same they feel that the young man should pay them this respect."

Answer: While it is old-fashioned and unnecessary in the present day to ask permission to marry, it is nevertheless courteous for the young man after having been accepted by the girl to explain their plans to her father and ask for his approval.

EXPECTING GUESTS?
WEDDING GUESTS
CHRISTENINGS
BAR MITZVAHS
Use the
SAVOY MOTEL
For YOUR EXTRA BEDROOM
Single $7.00
Doubles $9.00
Twins $11.00
Kitchenettes $12.00
For Reservations
Call FE 5-9224
120 So. Telegraph Rd.

Spadea's American Designer Pattern



David Goodstein 1389

For spectator sports or a casual day at the country club David Goodstein does an easy dress, easy wearing and easy sewing, that is. Released pleats fall softly from shoulder and waist giving graceful fit to the bodice and swing to the skirt. The belt is double buttoned and the cuffed sleeves can be short or ¾.

★ ★ ★

Silk, rayon, sheer wool, or cotton are all good fabric choices. From this size chart select the one size best for you.

Sizes	Bust	Waist	Hips Inches	Length From Nape of Neck to Waist
8	33	23	34	16¼
10	34	24	35	16½
12	35	25	36	16¾
14	36½	26½	37½	17
16	38	28	39	17¼

Size 12 requires 2⅞ yards of 54 inch material for dress with ¾ sleeves. To order Pattern No. 1389, state size, send $1.00.

For David Goodstein label, send 25c. For 96 page Pattern Book No. 16, send $1.00. Address Spadea, Box 535, G.P.O., Dept. P-6, New York 1, N.Y. If paid by check, bank requires 4c handling charge.

Now's the Time

Check Wardrobe, Figure

By JOSEPHINE LOWMAN

Today let me give you a few hints which will help you get yourself and your wardrobe in order for early fall weather. If you haven't already done so, get your clothes out of storage or mothballs, unless you live in a very hot climate.

Many of us put our fall and winter things away hurriedly at the first flutter of a moth. Now these garments may need some special attention. What about hemlines? They are even shorter than they were a year ago.

Do any of your clothes need mending or repairing of any sort?

Look your wardrobe over carefully to see what is needed. Is there some fundamental costume or item missing? Do you need new accessories for any of the clothes you have? These can make a last year's costume seem and look new or new clothing look old, depending on the condition of the accessories.

Correlate your accessories and your outfits so that you can use the same bag and shoes and ornaments with several costumes. In this way you can spend more for your suits and dresses. Many women who dress very smartly have to take care because of the budget.

Two and three piece garments are most versatile. You can use the skirt with different tops and vice versa.

Don't forget to look over your gloves carefully. Do they need mending Do they need cleaning or do you need new ones?

So much for your clothes! What about you and your figure? These are very effective tricks in minimizing defects in the ratio of measurements. If you are small busted and have large hips, wear contrasting, light or bright colored tops and dark or black skirts.

If you are short and stout, wear solid colors with buttons, tucking or design, going up and down. If you are long and lanky do just the opposite, use large prints and around and around decorations.

★ ★ ★

Take your measurements and be faithful to figure molding exercises in order to make any desirable improvements. The real winter season will be here before we know it!

Mrs. Kohn Presides at Sylvan Lake

Garden Group Is Shown Pictures of Africa Trip

The new president, Mrs. Albert E. Kohn, presided over the first fall meeting of the Sylvan Lake Branch of the Woman's National Farm and Garden Association at the home of Mrs. Willis M. Brewer on North Parke street Thursday afternoon.

Over 50 members attended the meeting to see the pictures taken by Mrs. Harold A. Fitzgerald on her trip to Africa last year.

Proposed amendments to the bylaws were read, and these revisions will be voted upon at the October meeting. Plans for the Christmas Fair Dec. 3 were discussed and co-chairmen Mrs. O. S. Tripp and Mrs. Howard White appointed committees to assist in the project.

FOR SCHOLARSHIPS

Proceeds from the fair will go toward scholarships and village playground improvements.

★ ★ ★

Mrs. Brewer was assisted by Mrs. Stanley J. Filkins, Mrs. C. W. Doerr, Mrs. Thurman Holloway and Mrs. Edith Thomas. Mrs. Kohn and Mrs. R. Dale Aumaugher presided at the tea table.

Dem Women Plan Christmas Program

The Waterford Township Democratic Women's Club will present their annual "Christmas in September" Sept. 22 at 8 p.m. at the Community Activities Building.

A full line of Christmas cards, wrapping paper, novelties and all occasion cards will be featured.

The public is invited; refreshments will be served and a program is planned.

Linen Shower Given in Honor of Miss Haaseth

A linen shower honoring bride-elect Constance Haaseth of Middle Belt road was given at the home of Mrs. George Ralich on Dorchester road Sunday. Delores Gustavson was cohostess.

Miss Haaseth will marry Vernon R. Christensen Sept. 26 at St. Trinity Evangelical Lutheran Church.

Showe guests were Mrs. Einar Haaseth, the bride-elect's mother, Mrs. J. B. Harrison, Mrs. Arthur Radke, Carolyn Radke and Mrs. Ronald Allcorn.

Others were Mrs. Elizabeth Randall, Mrs. Eric Janson, Mrs. William Franklin, Mrs. Charles Green and Mrs. Harry Lundberg.

Alpha Chapter Gives Dinner

A cooperative dinner was given by members of the Alpha Chapter of Beta Theta Sorority Tuesday evening. The group met at the home of Mrs. Leslie Cross on Lexington street.

Chairmen named by Mrs. Glen Grim, president, were Mrs. Russell Beam and Mrs. Frank Coad, advisory board; Helen Turek and Marie Schimmel, ways and means; Mrs. Leslie Cross and Mrs. Floyd Oswald, telephone, and Mrs. Jack Greathouse, program.

Others were Mrs. Charles Irish, parliamentarian; Mrs. N. C. Meeker, publicity and scrap book; and Mrs. Emil Mallahn, cards and flowers.

Mrs. L Z Monroe will be hostess at the next spring meeting.

Introduce Members at Altar Guild Tea

New members were introduced to the annual membership tea given Tuesday by the Altar Guild of St. Hugo of the Hills Catholic Church. Mrs. Joseph F. Flaherty was hostess for the tea at her home on Pon Valley road in Bloomfield Hills.

Mrs. Luke A. Terhaar was chairman for the day. She was assisted by Mrs. Frank Pawlus, Mrs. Carl Qualman, Mrs. James Purdy, Mrs. Robert Dunlay, Mrs. James Shannon Jr., Mrs. John Mahony, Mrs. William Crook, and Mrs. Robert Johnson.

'What's My Line?'

Act Out Panel Show

"What's My Line?" was the theme of the Evangelical United Brethren Church Women's Society of World Service meeting held Tuesday at the Florence avenue home of Mrs. Barbour Williams.

Following a business meeting the program was presented in the form of a radio broadcast. Mrs. Brady Adams acted as moderator with Mrs. George Hollis, Mrs. William Gaddes, Mrs. Harold Pearsall, Mrs. Lewis Ball and Mrs. Mary Spragg participating.

Other speakers were Mrs. Albert Lovse, Mrs. P. J. Waldie, Mrs. Myron Everett, Mrs. Leslie Bell, and Mrs. Grant Burlison.

Mrs. Kenneth Walker presented two silver serving trays to the society as a gift from the Eunice Circle.

Refreshments were served by the hostess assisted by Mrs. Jerry Frederiksen, Mrs. Harold Bell, and Mrs. Kenneth Walker.

★ ★ ★

The October meeting will be held at the home of Mrs. George Killen on Poplar street.

Addresses Parents

Flo Gould, who is affiliated with the Merrill Palmer School in Detroit, spoke to parents of children attending All Saints Episcopal Church Nursery School last Tuesday evening. The meeting was held at the home of Mrs. Jack Kirksey of Littletell drive.

SKIRTS and SWEATERS
Also



Have all your school and leisure clothing cleaned now! Have the good grooming that's essential for a trim appearance! Be sure of no fading, proper sizing, thorough cleaning!

Be Sure to Get Your Stamps With Each Purchase

5 SHIRTS Expertly Laundered $1.13 Cash and Carry

Gresham CLEANERS AND SHIRT LAUNDRY
605 Oakland Ave. FE 4-2579
BRANCH—5—OAKHILL
Open Monday thru Saturday—7 A. M. to 9 P. M.

UPHOLSTERER
For Custom Upholstering Work
WANTED
A-1 Upholsterer and Furniture Trimmer
Steady Year Around Work
WILLIAM WRIGHT Furniture Makers and Upholsterers
Serving Pontiac Over 28 Years
270 Orchard Lake Ave.



SENIORS
BE THE FIRST IN THE CLASS TO HAVE YOUR SENIOR PORTRAITS TAKEN
Call Now for Your Appointment
Pontiac Photographers Association
DIMITRI LaZAROFF 233 Oliver St. FE 4-3466
C. R. BASKILL STUDIO 1 Mt. Clemens St. FE 4-8553
WOOLIEVER STUDIO 128 N. Paddock St. FE 4-3001
SUTHERLAND STUDIO 12 East Pike St. FE 2-2711
ROBINSON'S STUDIO 20 East Huron St. FE 4-3666

3 day Wave Sale



Come in on either Mon., Tues. or Wed. — our less busy days — and SAVE Dollars on our lovely
Creme 'n Oil PERMANENT
• With Shape-Cut
• Fiji Shampoo
• Hair Styling Mon., Tues., Wed. Only
$5.95
NEISNER'S
Beauty Salon 2nd fl.
42 N. Saginaw St.
FEderal 8-1343
Appointment Not Always Needed
Air-Conditioned



FIRST GENERAL BAPTIST CHURCH
249 Baldwin Avenue
Sunday School 9:45 Morning Service 11:00
Youth Service 6:00 Evening Service 7:00
Wednesday Prayer Service 7:30
Rev. Paul Johnson — FE 4-7172—FE 5-9822

THE SALVATION ARMY
29 W. LAWRENCE STREET
Sunday Schl. 9:45 a.m. Young People's Legion 6 p.m.
Morning Worship 11 a.m. Evangelistic Mtg. 7:30 p.m.
Wednesday Prayer and Praise Meeting 7:00 p.m.
CAPTAIN AND MRS. J. WILLIAM HEAVER
Assistant. 2nd Lieut Q Kennedy
Good Music – Singing – True to the Word Preaching
God Meets With Us — You Too, Are Invited



Christian Temple, 505 Auburn Ave.
Dr. Lola P Marion, Pastor
Rev. J Luther Sheffield, Assistant
A Special Welcome Awaits You
9:45 to 11:30 A.M.—Communion & Worship Service
11:45 to 12:15 A.M.—Sunday School Classes All Ages
6:30 P.M.—Young Peoples' Services
7:45 P.M.—Evangelistic Service



Columbia Avenue
BAPTIST CHURCH
64 West Columbia Ave
FE 5-9960
Sunday School ....9:45 A. M.
Morning Worship ....11 A. M.
B. T. U. ....6:30 P. M.
Evening Worship ....7:30 P. M.
Wednesday Prayer Meeting ....7:30 P. M.
Rev. M. F. Boyd Jr., Pastor
Cooperating with Southern Baptist Convention
— 9,000,000 Members —

DONELSON BAPTIST CHURCH
Elizabeth Lake Rd at Tilden OR 3-3208
Sunday School 10 A.M. Morning Worship ....11:00 A.M.
Junior and Beginners' Church
Youth Service ....6:30 P.M.
Evening Church Service ....7:30 P.M.
Midweek Service ....7:00 P.M. Wednesday
Pastor REV LEE LALONE S S Supt.—ARTHUR EWALD



Rev Robert Winne

Waterford Community Church
5860 Andersonville Rd.
Worship Services ....8:30, 11 A. M.
Sunday School ....9:45 A. M.
Evening Service ....7 P. M.
Hour of Power .... Wed. 7:30 P. M.
Welcome to a Friendly Church!

Apostolic Church of Christ
458 CENTRAL
Young People Saturday .... 7:30 P.M.
Sunday School & Worship ..10:00 A.M.
Sunday Evening Service .... 7:30 P.M.
Services Tues. & Thurs. .... 7:30 P.M.
Church Phone FE 5-8361
UL 2-5142
Bishop L. A. Parent



Bishop L. A. Parent, Pastor



W W Hall, Minister

PONTIAC CHURCH OF CHRIST
Welcomes All Visitors
Bible Study .... 9:30 A.M.
Morning Worship ....10:50 A.M.
Sunday Evening Worship .... 6:00 P.M.
Wednesday Evening Service ..... 7:30 P.M.
Everybody Is Invited!
1180 North Perry St.

EVANGELISTIC TABERNACLE
2800 Watkins Lake Rd., N.W. Oak. Co. Mkt. (¼ Mile)
Sunday School 10 a.m. Classes for all ages!
Preaching 11 a.m. & 7:30 p.m. Youth at 6:30 p.m.
● Radio — CKLW, 7:30 a.m., 800 kc in Detroit
A. J. Baughey, Pas. DeWitt Baughey, Asst. Pas.





FIRST GENERAL BAPTIST CHURCH
249 Baldwin Avenue
Sunday School 9:45 Morning Service 11:00
Youth Service 6:00 Evening Service 7:00
Wednesday Prayer Service 7:30
Rev. Paul Johnson — FE 4-7172 — FE 5-9822



Appearing Friday, September 25
7:30 P. M.
The Public Is Cordially Invited

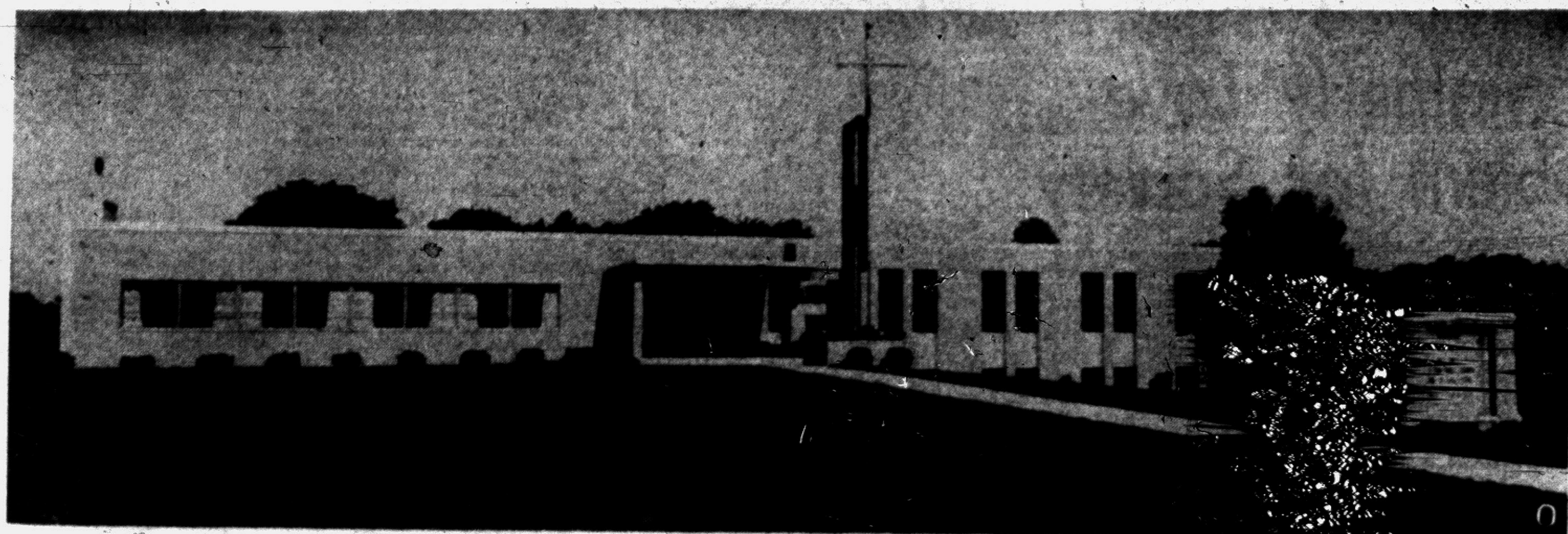

TO DEDICATE EDUCATIONAL UNIT — The congregation of the First United Missionary Church will dedicate the educational unit of the new church at 2:30 p. m. Sunday. Located at 149 N. East Blvd., the building is of modern design with masonry construction throughout. The roof structure is made of laminated beams with exposed natural wood ceiling and decorated slag block walls. Flexicore floors are covered with vinyl-asbestos tile and carpet[illegible] was built at a cost of $114,549. The land was purchased for $1[illegible] was designed and constructed by John E. Roth & Sons of Birmi[illegible] sanctuary will be constructed when the congregation outgrows [illegible].

Lamsa Translation
PESHITTA BIBLE
Matt: 19-24. Again I say to you, it is easier for a ROPE to go through the eye of a needle, than for a rich man to enter into the kingdom of God. Compare with King James Version.

First Congregational Church
Mill, E. Huron & Mt. Clemens
Malcolm K. Burton, Minister
10:30 A. M. Service
"What Shall I Cry?"
The Rev. Mr. Burton, preaching

Evangel Temple
1380 Mt. Clemens
Interdenominational
Sunday School, 9:45 A.M.
Morning Worship, 11:00 A.M.
Evening Worship, 7:00 P.M.
Wed. Evening Services, 7:45 P.M.
GEOFFREY DAY B.A. B.Th., Pastor

BETHEL TABERNACLE
First Pentecost Church of Pontiac
S.S. 10 a.m. Worship 11 a.m.
Evangelistic Service 7:30 p.m.
Tues. and Thurs. 7:30 p.m.
Rev. and Mrs. E. Crouch
1348 Baldwin Ave FE 5-8256

CHRISTIAN PSYCHIC SCIENCE CHURCH
30 Whittemore Street
Sunday Service 7:30 P.M.
Dr. E. Evans of Flint
Silver Tea Wed. 7:30 P.M.

UNITY
FE 4-9053
70 Chamberlain, Cor. Edison
9:30 a.m. Class in "Teach Us To Pray"
11:00 a.m. Devotional Service

Christ Lutheran Given Library

Young People Begin Fall Activities; Canoe Trip Sunday, Rally Sept. 27

The library established at Christ Lutheran Church for members and friends will be available following worship services at 8 and 11 a. m. each Sunday in Fellowship Hall.

The project is sponsored by men of the church with Robert Becker, chairman.

Activities of young people started last Sunday when members met for the Youth Choir rehearsal under the direction of Mrs. John Wiley.

A four-hour canoe trip is planned for tomorrow and on Sept. 27 more than 30 young people expect to attend the Eastern Michigan District Luther League Rally at Flint.

Counsellors for the group are Mr. and Mrs. Jerry Majeur, Mr. and Mrs. Richard Blasey, and Pastor Arvid E. Anderson. Susan Elliott is president of the local League.

The fall series of Adult Inquiry and Discussion Classes will begin at 8:30 p. m. on Oct. 6. The series will run for about eight weeks.

Throughout the month of September worship services will continue to be held at 8 and 11 a. m., the pastor said.

Evangelist Preaching at Christian Temple

The Rev. Ernest French, former apple grower of Yakima, Wash., is conducting evangelistic services at Christian Temple, 505 Auburn Ave.

Services are held every night at 7:30 and at 9:45 a.m. and 7:30 p.m. on Sunday. The Rev. Lola Marion is pastor.

First Unit to Be [illegible]dicated

The new educational unit of the First United Missionary Church at 149 N. East Blvd. will be dedicated at 2:30 p.m. Sunday by the Rev. B. W. Pearson of Yale, district superintendent for the state of Michigan.

Coming from Elkhart, Ind. to preach the sermon will be the Rev. K. E. Geiger, general superintendent of the denomination.

The Rev. G. D. Murphy of Kalamazoo will give the opening prayer and Mayor Philip A. Rowston will present greetings.

A former pastor, the Rev. H. C. Eagle, will pronounce the benediction.

According to the Rev. O. P. Eastman, pastor, the unit will serve as sanctuary and activity [illegible] building until the church is [illegible]pleted.

The main floor seating 350 [illegible] an overflow room seating an addi[illegible]tional 200 provides a temporary sanctuary. Walls are sea [illegible] green with floor covering of beig[illegible] tile and carpet.

The Endicott Cushion-Eze pews and pulpit furniture are of lime[illegible] oak.

Space is provided for a choir of 26 voices, a well-equipped nursery for parents with children, pastor's and superintendent's [illegible]fices, and a narthex running from the front entrance to the rear [illegible] parking lot. The south entrance is on floor level.

[illegible] basement is designed to [illegible] from two levels, on the west [illegible] parking lot and on the [illegible] the drive level. It pro[illegible] space for primary, junior, [illegible] high and senior high young people as well as rest rooms, fur[illegible] room and the gas-hot water [illegible] plant.

★ ★ ★

[illegible] facilities and a social [illegible] with fireplace accommo[illegible] 150 are also in the basement.

[illegible] building was designed and [illegible] by John E. Roth & [illegible] Birmingham.

[illegible] of the building committee [illegible] V. Wells, chairman, [illegible] Lloyd English, Harold [illegible] Vander Veer.

Formosa Missionary Comes to Free Methodist



REV. JAMES H. TAYLOR

Guest speaker at the Frist Free Methodist Church, 501 Mt. Clemens St., at 3 p.m. Sunday will be the Rev. James H. Taylor, superintendent of the denomination's mission work in Formosa.

After serving for 20 years as a missionary to mainland China, he returned to the United States in 1946. He went to Formosa in 1953 shortly after other transfer missionaries from China began work there.

An educational missionary, the Rev. Mr. Taylor served in China as principal of Kaifeng Bible School, Honan Province and as principal of the Northwest Bible Institute in Fengsiang, Shensi Province.

His son, the Rev. James H. Taylor Jr., now teaching at the Institute in Kachsiung, represents the fourth generation of the family of Hudson Taylor, founder of the China Inland Mission.

Observing the first quarterly meeting of the newly formed Pontiac District, the Rev. Edward C. John, district superintendent, will speak at the 11 a.m. service Sunday.

★ ★ ★

At 7 p.m. the Rev. Edwin T. Courser, pastor of the Free Methodist Church in Hamburg, will preach.

The Rev. Harlow Hoyt, pastor of the Oxford Free Methodist Church, will speak at the youth rally at 7:30 tonight. The Rev. Lyal H. Howison, pastor, said services are open to the public.

Christ Church Rector Chosen

Rev. Robert L. De Witt President of Society Assisting College Youth

"The University—The Church's Prodigal Son," will be the subject of a talk by the Rev. Robert L. DeWitt at the Tuesday luncheon meeting of the Episcopal Churchwomen of Christ Church Cranbrook.

★ ★ ★

Rector of Christ Church, the Rev. Mr. DeWitt was recently elected president of the Church Society for College Work.

To assist the church in the program, the society conducts pioneer, experimental and research projects on a national scale.

★ ★ ★

Facing ever increasing numbers of young people going to college, the society emphasizes in its work annual church fellowship; the conducting of faculty summer schools in theology and religion, and supporting chaplaincies.

Other areas include ministering to students in the commuter colleges, conferences on the relationship of Christianity and Jurisprudence, and assisting in the development of a lay ministry in colleges and universities.

★ ★ ★

A panel discussion on "Church and our Teenage Children" is slated for the morning meeting.

FIRST BAPTIST CHURCH
Oakland and Saginaw
Pontiac, Michigan

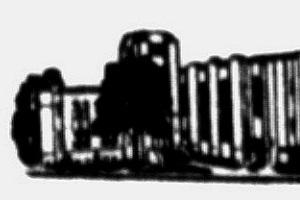

Rev. H. H. Savage, Pastor
Rev. W. E. Hakes, Ass't Pastor
9:45 A.M.—SUNDAY SCHOOL
Classes for All Ages
10:00 A.M.—MORNING WORSHIP
3:00 P.M. MESSAGE ON CUMMUNISM
7:00 P.M. EVENING SERVICE
DR. LON FALKENBERG,
Bible Meditation League, speaking at all services.



FAITH BAPTIST CHURCH
5640 Williams Lake Rd. nr. Dixie Highway
Rev. Al Kosten, Pastor
Sunday School .... 10:00 A.M.
Worship Service ....11:00 A.M.
Evangelistic Service ...... 7:30 P.M.
Wednesday Prayer Service 7:30 P.M.
"We Preach Christ Crucified, Risen, and Returning"

CHURCH of SPIRITUAL FELLOWSHIP
Sunday Afternoon 2:30 p.m. Circles 4 p.m.
Dinner 5 p.m. Evening Service 7:30 p.m.
Rev. Austin Wallace of Eaton Rapids, speaking at both services
Thurs. Silver Tea, Sept. 24

First FREE METHODIST CHURCH
501 MT. CLEMENS STREET
Lyal H. Howison, Pastor



YOUTH RALLY TONIGHT
7:30
REV. HARLOW HOYT
Speaker
SUNDAY SERVICES
10:00 Sunday School
11:00 A.M. Worship—Rev. E. C. John, Dist. Supt. Speaker
3:00 P.M. Missionary Service—Rev. James Hudson Taylor, Formosa speaker
7:30 P.M. Worship
Rev. E. T. Courser, speaker

YOUR INVITATION
● Sunday School 10 A. M.
● Worship Hour 11 A. M.
● Youth Hour 6:15 P. M.
● Gospel Hour 7 P. M.
A Church of Friendly People
PILGRIM HOLINESS CHURCH
Baldwin at Fairmount
Pastor O. D. Emery

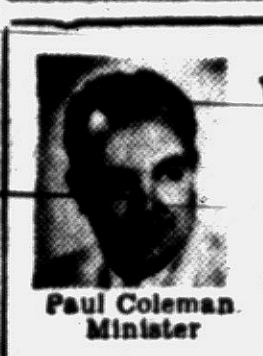

Paul Coleman, Minister

Williams Lake Church of the Nazarene
Corner Airport & Hatchery Road
10 A.M. SUNDAY SCHOOL
11 A.M. WORSHIP HOUR
7 P.M. WORSHIP HOUR

First Social Brethren Church
316 Baldwin, FE 2-0384
Sat. Eve. Service ....7:30 P.M.
Sunday School ....10:00 A.M.
Sunday Morning Worship ......11:00 A.M.
Adult Bible Study ...6:15 P.M.
Sunday Evening Worship ....7:30 P.M.
Tues. Young People ..7:30 P.M.
Thurs. Prayer ......7:30 P.M.
REV. TOMMY GUEST, Pastor

National Lutheran Council Churches

ASCENSION
WATERFORD
Meeting at Leggett School
3621 Pontiac Lake Rd.
Wm. LaFountain, Pastor
SUNDAY SCHOOL ..9:00 A.M.
SERVICES ....11 A.M.

CHRIST
WATERFORD TWP.
Airport at Williams Lake Rd.
Arvid E. Anderson, Pastor
WORSHIP SERVICES
8:00 A. M. and 11:00 A. M.
SUNDAY SCHOOL ..9:30 A.M.

ST. JOHN'S
PONTIAC
87 Hill St. at Cherry St.
SUNDAY SCHOOL ..9:45 A.M.
CHURCH SERVICE 11:00 A.M.

SHEPHERD of the LAKES
WALLED LAKE
Meeting at Walled Lake Elem. School
W. Maple Near Ladd Rd.
M. Frederick Foutz, Pastor
CHURCH SERVICE ...11 A.M.
SUNDAY SCHOOL...9:30 A.M.

CHRIST of the LAKES
WHITE LAKE TWP.
Meeting at Beaumont School
6532 Elizabeth Lake Rd.
Ivan C. Ross, pastor
Sunday School .....9:15 A.M.
Church Service ...10:30 A.M.

Church of GOD
E. Pike at Anderson
Sunday School 10:00 A.M.
Morning Worship, 11:00 A.M.
Evening Worship, 7:30 P.M.
Youth Night, Wed. 7:30 P.M.
Welcome
"Forward in Faith" CKLW Sunday, 3:30 P.M.



H. P. Douglas, Pastor, FE 2-8609

CENTRAL CHRISTIAN CHURCH
G. W. Gibson, *Minister*
FE 4-0239 347 N. Saginaw
Bible School ....9:45 A.M.
Morning Worship ....11:00 A.M.
Youth Service ....6:00 P.M.
Evening Service ......7:00 P.M.
Prayer Meeting and Bible Study Wednesday ..7:30 P.M.

"Waterford Township's American Baptist Church"
CRESCENT HILLS BAPTIST
Crescent Lake Road near Hatchery Road
REV. BENJAMIN A. BOHN, Pastor
10 A.M. Worship 11 A.M. Sunday School
Large Parking Lot Nursery during all services

CHRISTIAN SCIENCE
SUBJECT FOR SUNDAY
"MATTER"
Sunday Services and Sunday School 11:00 A. M.
Wednesday Evening Service 8 P. M.
Reading Room
2 East Lawrence Street
Open Daily
11 A. M. to 5 P. M.
Friday to 9 P. M.
FIRST CHURCH OF CHRIST, SCIENTIST
Lawrence and Williams Streets
HOW CHRISTIAN SCIENCE HEALS
RADIO STATION CKLW 800 KC
SUNDAY 9:45 A. M.



"I SAT STUNNED!"

These were the words of a former pastor of the Moody Memorial Church after hearing the message by Dr. Don R. Falkenberg at a summer conference. This is one of the most revealing of messages as the plot is unfolded of the Communist plans to capture control of India, Africa, South America, Central America, and then the United States and Canada.

The Communist boast concerning the United States is: "We will not have to attack. She will fall like an overripe fruit into our hands." They refer to our indifference! Do they refer to you?

Tell your friends. Bring them to hear this message which is stirring the nation.

FIRST BAPTIST CHURCH of PONTIAC
SUNDAY SEPTEMBER 20TH 3:00 P. M.
(Hear how the Dalai Lama of Tibet has begun the study of the Bible!)

LUTHERAN CHURCHES
MISSOURI SYNOD

St. Trinity
Auburn at Jessie (East Side)
Ralph C. Claus, Pastor
Sunday School ....9:45 A.M.
First Service ......8:30 A.M.
Second Service ...11:00 A.M.

St. Paul
Joslyn at Third (North Side)
George Mahder, Pastor
Early Service .....8:00 A.M.
Morning Service ..10:45 A.M.
Sunday School ....9:30 A.M.

Bloomfield TOWNSHIP
Square Lake & Telegraph
Wm. C. Grate, Pastor
Church Service ...10:00 A.M.
Sunday School ...11:00 A.M.

St. Mark
7979 Commerce Road (West Bloomfield Township)
Wm. C. Grate, Pastor
Sunday School .....9:45 A.M.
Church Service ...11:15 A.M.

Cedar Crest
Farnsworth off Union Lk. Rd. (Next to Dublin School)
Howard E. Claycombe, Pastor
Services at 8:30 A.M. and 11 A.M.
Sunday School 9:45 A.M.

Grace
Corner Genesee and Glendale (West Side)
Richard S. Stuckmeyer, Pastor
Church Service .....9:00 A.M.
Sunday School .....9:00 A.M.
Church Service ....11:00 A.M.
Sunday School ....11:00 A.M.

St. Stephen
V.F.W. Hall—Walton Blvd. (Between Dixie and Sashabaw)
Guy B. Smith, Pastor
Church Service ....9:30 A.M.
Sunday School ...10:45 A.M.



FIRST PRESBYTERIAN CHURCH
HURON AT WAYNE
Pastor REV. WILLIAM H. MARBACH, D.D.
Associate Pastor REV. GALEN E. HERSHEY, B.D.
WORSHIP SERVICES . . . 9:30-11:00
CHURCH SCHOOL 9:30-11:00

10:00 A.M. SUNDAY SCHOOL
Classes for all ages.
11:00 A.M. WORSHIP
Rev. K. E. Geiger
Elkhart, Ind.
SPECIAL DEDICATION SERVICE—2:30 P.M.
Address—Rev. K. E. Geiger — General Supt. of Denomination
Act of Dedication—Rep. W. B. Pearson — Supt. of Michigan District
Guest Musicians: Director—Rev. I. L. Wood, Brown City
Organist—Mrs. M. Keller, Detroit
Pianist—Mrs. I. L. Wood
Keller-Wakefield Male Quartet — Detroit
6:45 P. M. JUNIOR AND YOUTH FELLOWSHIP PROGRAMS
7:30 P.M. WORSHIP SERVICE
Guest Speaker: Rev. K. E. Geiger
Wednesday — 7:30; Prayer Groups and Youth Choir
We cordially invite you to worship with us.
FIRST UNITED MISSIONARY CHURCH
149 N. East Blvd. Pontiac, Michigan
Pastor O. P. Eastman Office: FE 4-1811
Parsonage: 632 Benson Residence: FE 5-6024

FIRST CHURCH of the BRETHREN
46 North Roselawn
Sunday School, 10 A. M. Morning Worship by the Pastor, 11 A. M.
Special Music Emma Grubb in Charge of Evening Service, 7 P. M.
Bake Sale, Saturday at Community Bank
Monday, Evangelistic Meeting. Ralph Wagnor, 7:30 P. M.
Rev. Leroy Shafer, Pastor

FIRST SPIRITUALIST CHURCH
576 Orchard Lake Avenue Rev. Harold Marshall, Pastor
Harry Nichols, President
Sunday Service 7:30 — Rev. Marshall
Wed. Candlelight Tea

All Saints Episcopal Church
Williams St. at W. Pike
The Rev. C. George Widdifield, Rector
The Rev. David K. Mills, Curate
8:00 A.M.—Holy Communion
9:30 A.M.—Holy Baptism and Sermon by the Rector and Church School
11:00 A.M.—Morning Prayer and Sermon by the Rector . . . Church School
ST. GEORGE'S EPISCOPAL CHURCH
801 Commerce, Milford
8:00 A. M.—Holy Communion
10:30 A. M.—Holy Communion and Sermon
Church School
Rev. Bertram T. White, Vicar
ST. ANDREW'S EPISCOPAL CHURCH
5301 Hatchery Rd., Drayton
8:00 A. M.—Holy Communion
9:30 and 11:15 A. M.—Identical Services of Morning Prayer and Sermon
Church School
Rev. Waldo R. Hunt, Vicar

BETHANY BAPTIST CHURCH
WEST HURON and MARK STREET
Dr. Joseph Irvine Chapman, Pastor
Percy M. Walley, Jr., Minister of Education
Two Worship Services—8:45 and 11:00 A. M.
Sermon: "OLD SEERS WITH MODERN MESSAGES"
9:45 A. M.—Church School Classes for All
7:00 P. M.—Five Baptist Youth Fellowship Groups
Adult Forum
8:00 P. M.—Evening Vespers
Wednesday, 7:15 P. M.—Mid-week Service
"An American Baptist Convention Church"

OAKLAND PARK METHODIST CHURCH
Rev. J. W. Deey, Pastor — Montcalm and Glenwood
Sermon 10:00 a.m. "WHAT'S MISSING"
Sunday School 11:15 A.M.—Hymn Singing 6:30 P.M.



FRIENDLY GENERAL BAPTIST CHURCH
131 MT. CLEMENS ST.—Y.M.C.A. BLDG.
Sunday School 9:45 A.M.—Morning Worship 11 A.M
Wed. Eve. Prayer 7:30
Evening Service 7:00
Robert Garner, Pastor

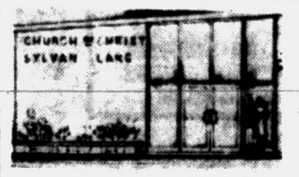

SYLVAN LAKE CHURCH of CHRIST
at Orchard Lake & Middlebelt Roads
Marvin W. Hastings, Minister
FE 5-7778
9:45 A.M. Bible School
10:45 A.M. Worship
"THE FULLNESS OF THE GOSPEL"
6:00 P.M. Evening Worship
"FINAL VICTORY"
Wed. Bible Classes 7:30 P.M.
Daily: "Dial-a-Devotional Service" — FE 5-0451
CKLW-TV—Sat. 8:00 P. M.
WXYZ—Sunday, 5:30 P. M.
"HERALD of TRUTH"

FIRST
CHURCH of the NAZARENE
60 STATE STREET
Sunday School .. 9:45 A.M.
Worship ..... 11:00 A.M.
Youth Groups .. 6:30 P.M.
Evening Service . 7:30 P.M.
Minister Will Speak at Both Services
RICHARD NORTH, Minister of Music

KENNETH A. HUTCHINSON, Pastor



RETURN OF THE PRODIGAL — "But while he was yet at a distance, his father saw him and had compassion, and ran and kissed him." Shown is "The Return of the Prodigal," one of the six great paintings by W. C. Wyeth recently given to the Kirk-in-the-Hills. Displayed in the undercroft of the church, the public is invited to view the religious paintings daily from 9 a.m. to 4:30 p.m. Kirk-int-he-Hills is located at 1340 W. Long Lake Rd., Bloomfield Hills.

Service Topics Named

The Rev. Joseph W. Moore of Trinity Baptist Church will preach on the theme, "The Christian Race Against Time," at the 11 a. m. service Sunday. At 7:30 p. m. a report on the 79th annual session of the National Baptist Convention will be given.

United Presbyterian Churches

OAKLAND AVENUE
Oakland at Cadillac
Theodore R. Allebach, Pastor
Audrey Limkeman, Youth Director
Worship ..... 10:00 A.M
Bible School ..... 11:20 A.M
Youth Fellowship ... 5:45 P.M
Evening Service ..... 7:00 P.M
Wednesday Prayer Meeting ... 7:00 P.M

AUBURN HEIGHTS
3456 Primary Street
P. Wm. Palmer Pastor
Sunday School ... 10:00 A.M
Church ..... 11:15 A.M
"Growing Corn and Christians"
Jr. Hi. Youth Group ... 6 p.m.
Sr. Hi. Youth Group 6 p.m.
Post Hi. Youth Group 7:15 p.m.

COMMUNITY UNITED
Drayton Plains Michigan
W. J. Teeuwissen Jr., Pastor
Bible School ..... 9:45 A.M
Morning Worship ... 11:00 A.M
Youth Groups .. ..6:30 A.M
Evening Worship ....7:30 P.M
Wed Prayer and Study Hour .....7:30 P.M.

LAKELAND
Maceday Lk. & Wms Lk. Rd.
Rev. Roy P. Lambert Pastor
Sunday School .... 9:30 A.M.
Morning Worship ....10:45 A.M.
2nd Sunday School 10:45 A.M.

SASHABAW
5331 Maybee Road
Gerrine Independence Township
Clifford Haskins Pastor
Sunday School ..... 9:45 A.M.
Worship Hour .....11:00 A.M.

Presbyterians Join Program

Church School Staff to Attend Curriculum Preview Dinner

The First Presbyterian Church Session recently voted to cooperate with 300 other churches in the three-year development program of the Presbyterian Church in Michigan.

The projects include national missions, camps and conferences, campus ministry, Alma College and Presbyterian Village with a goal of $5,365,000.

★ ★ ★

"Giving Attention to Truth" will be the theme of Dr. William H. Marbach's sermon when he preaches at the 9:30 and 11 a.m. services Sunday.

Under the auspices of the Detroit Presbyterian Church School Assn., teachers of the local church school will attend the curriculum preview dinner at the First Presbyteria Church in Birmingham Monday.

A call for good, clean used clothing for needy people overseas comes from the Board of Deacons. They will meet at the church on Dec. 22 to sort and pack for mailing.

Church of Brethren Schedules Services

The First Church of the Brethren will begin an evangelistic campaign at 7:15 p.m. Monday with the Rev. Ralph W. Wagoner of Lima, Ohio, the speaker.

The evangelistic has chosen to include the following topics for sermons, "Attributes of Christ," "Pentecost," "Instruction of Christ," "The Great Invitation," and "Excuses."

Council of Men at Orchard Lake to Hear Varner

Durward B. Varner, chancellor of Michigan State University Oakland, will be guest speaker at the Council of Men meeting of Orchard Lake Community Church (Presbyterian) following the 6:30 dinner Wednesday evening.

Officers of the Grandale Presbyterian Church of Detroit will hold the annual retreat Sunday afternoon at the Orchard Lake Church. Women of the Rosedale Gardens Presbyterian Church of Livonia will gather at the church for a planning conference Wednesday.

The Rev. Edward D. Auchard, pastor, will preach on "To Whom the Earth Belongs" at both the 9 and 11 a. m. services Sunday.

At the early hour Mrs. Jean Carpenter will be soloist. At 11 a. m. the Chancel Choir will sing with Mrs. Alice Smith at the organ.

CONCERNED ABOUT you
Our church exists not for itself, but for folk like you . We are genuinely interested in you . . . concerned about you . . That's why we urgently invite you to attend Sunday.
THERE'S A HEARTY WELCOME
Sunday School 9:45 A.M.
Sunday Worship 11:00 A.M.
"SANCTIFICATION AND THE WILL OF GOD"
A. Y. F. ..... 6:00 P.M.
Evangelistic Serv. 7:00 P.M.
Guest Speaker: Margaret Earley, Director of Kentucky Mountain Missionary Work
Rev. G. J. Bersche
THE ALLIANCE CHURCH
M-59 and Cass Lake Road
G. J. Bersche, Pastor

33 Boys, Girls to Be Recognized at Worship Hour

The Rev. F. William Palmer of the United Presbyterian Church in Auburn Heights will recognize the 33 boys and girls who attended camp the past summer at 11:15 a. m. Sunday. "Growing Corn and Christians" will be the theme of his sermon.

★ ★ ★

During the worship hour, boys and girls 12 years of age and younger may attend Junior Church.

At 6 p.m. young people of the junior and senior high youth groups will elect officers. The post high group will discuss "Racial Equality" at the 7:15 meeting.

Parents are urged by the pastor to attend the Cub Pack 23 meeting with their sons at 7:30 p. m. Thursday.

★ ★ ★

The Joslyn Avenue, Oakland Avenue and Auburn Heights United Presbyterian churches are sponsoring a retreat at Caseville for a weekend of recreation and study.

First Christian Church
Disciples of Christ
Sunday School ...10 A.M.
Church Service ...11 A.M.
858 W. Huron
Rev. D. D. McColl

Four Towns METHODIST CHURCH
COOLEY LAKE RD. at LOCKHAVEN
Rev. W. Cadman Prout, Pastor
Sunday School .....9:45 A.M.
Church Service .....11 A.M.

THE EPISCOPAL CHURCH OF THE ADVENT
Middlebelt Rd., North of W. Long Lake Rd.
MORNING PRAYER, 9:30
CHURCH SCHOOL, 10:00
Holy Communion 1st Sunday

FIRST OPEN BIBLE CHURCH
1517 Joslyn
1 Block N. of Walton Blvd.
Sunday School ... 10:00 A.M.
Morning Worship ... 11:00 A.M.
Youth Service .. 6:30 P.M.
Evangelistic Service 7:45 P.M.
Wed Prayer Meeting 7:45 P.M.
The End of Your Search for a Friendly Church
Rev. Arthur Magiott FE 2-8497

FIRST ASSEMBLY of GOD
"Everybody Ought to Go to Sunday School"
9:45 A.M.
Sunday School
Bring the Entire Family
11:00 A.M. Morning Worship
Message by Patsor A. G. Hashman
7:45 P.M.
Evangelistic Service
This Service Exalts Christ and Lays Emphasis on the Bible Truth.
—Special Choir Music—
"FOR SPIRITUAL HELP YOUR WELCOME AT PONTIAC'S CENTRAL CHURCH
FIRST ASSEMBLY"
Ph. FE 4-3282 — FE 4-6301
210 N. Perry St.

WESLEYAN METHODIST
67 NORTH LYNN STREET
Sunday School 10 A.M. Worship 11 A.M.
Evening Service 7:30 P.M. W.Y.P.S. 6:45 P.M.
Wednesday Prayer and Bible Service 7:30 P.M.
REV. H. L. JOHNSON, Pastor

FIRST METHODIST
South Saginaw at Judson Paul T. Hart, Pastor
Harry J. Lord, Assistant Pastor
10:00 A.M. MORNING WORSHIP
"VISION — OR PARISH"
Rev. Paul T. Hart, preaching
11:15 CHURCH SCHOOL
Youth Fellowship ..... 6:15 P.M.
Wed 7:30 P.M. Bible Study and Prayer Fellowship

REVIVAL
MINISTERING SPIRIT of GOD
Rev. Thomas Campbell, of Salem, Ore.
NIGHTLY 7:45 P.M., TUESDAY,
September 22 through 30th
CALVARY MISSIONARY CHURCH
306 Midway St.

Central Methodist
REV. MILTON R. BANK, D.D. Minister
REV. DANIEL J. WALLACE, B.D., Associate Minister
REV. JOHN H. HALL, D.D., Assoc. Minister
MORNING SERVICES
8:45 A. M. and 10:55 A. M.
"AND GLADLY SERVE"
Rev. D. J. Wallace, Preaching
(BROADCAST Over WPON, 11:00 A. M.)

Marimont Baptist Church
68 W. Walton FE 2-7239
Sunday School 10 A.M. Morning Worship 11 A.M.
"A CONSPIRACY REVEALED"
Youth Group 6:30 P.M. Evening Worship 7:30 P.M.
"THE LAMB"
Pastor Somers preaching at both services
MARIMONT . . . A Growing Church with a Friendly Welcome!
"Holding Forth the Word of Life"



"SEARCHING THE SCRIPTURES"
with
Roosevelt Wells, Minister
CHURCH CALENDAR
Bible School Sunday ..... 9:45 A.M
Sermon & Worship ... 11:00 A.M
Eve. Worship & Sermon ... 6:00 P.M.
Bible Study Tuesday ... 8:00 P.M.

"COMMON RELIGIOUS TEACHINGS NOT ENDORSED BY THE BIBLE"

Roosevelt Wells

Last week I asked the question, "Is Baptism essential to Salvation?" I also asked several important questions pertaining to the subject that I felt were essentially connected therewith. In this article I would like to present two arguments from Acts 2:38 that should prove to the honest seeker of truth that BAPTISM IS ESSENTIAL TO SALVATION. The statement in Acts 2:38 reads: then Peter said unto them, repent and be baptized everyone of you in the name of Jesus Christ for the remission of sins and ye shall receive the gift of the Holy Ghost. According to this passage BAPTISM IS FOR THE REMISSION OF SINS. The American Standard Version reads, "unto the remission of sins". This should make it evident to anyone whose heart is not filled with prejudice or whose mind has not been blinded by the god of this world or whose conscience has not been seared, that baptism IS ESSENTIAL TO SALVATION.

Our first argument shall be from a scholarly point of view. "It is feared that if we give EIS (for in Acts 2:38) its NATURAL and OBVIOUS meaning, undue importance will be ascribed to baptism, the atonement will be undervalued and the work of the holy spirit disparaged. We are gravely told that if we render EIS in Acts 2:38 in order to, we give up the battle — whereas if we translate it, on account of, or in token of, it will yet be possible for us to remain Baptist, SUCH METHODS OF INTERPRETATIONS ARE UNWORTHY OF CHRISTIAN SCHOLARS. It is our business simply and honestly, to ascertain the exact meaning of the inspired originals, as the Sacred penman intended ... convey it to the mind of the contemporary reader. Away with the question — "What ought Peter to have said in the interest of Orthodoxy?" the real question is, "What did Peter say, and what did he mean when he spoke on the Day of Pentecost under the inspiration of the Holy Ghost. Shall we never learn that TRUTH HAS NOTHING TO FEAR FROM A TRUE INTERPRETATION OF ANY PART OF GOD'S WORD AND NOTHING TO GAIN FROM A FALSE ONE. The TRUTH WILL SUFFER NOTHING by giving to EIS its TRUE SIGNIFICATION. WHEN CAMPBELLITES TRANSLATE IN ORDER TO IN ACTS 2:38 THEY TRANSLATE CORRECTLY. Willmarth (Handbook on Baptism, Bapt. and remission, in Bapt. Quarterly, July, 1877 pp 304, 305) (caps and ((mine. R. W.))

Yes, Peter preached Baptism for the remission of sins. "What have you been taught?" Be honest with yourself, for remember Peter said, 'Repent and be baptized every one of you in the name of Jesus Christ for the remission of sins, and ye shall receive the gift of the Holy Ghost" Acts 2:38. BELIEVETH THOU THIS?

For further information, write to Roosevelt Wells, 210 Hughes Street, Pontiac, or call FE 5-1156
WELCOME TO THE CHURCH OF CHRIST
210 Hughes Street, Pontiac, Michigan

Emmanuel Baptist Church
645 S. TELEGRAPH ROAD
ESPECIALLY INVITES YOU TO WORSHIP AT THREE GREAT SERVICES
10:00 A. M. 11:00 A. M.
7:30 P. M.
DR. TOM MALONE
SPEAKER
AT ALL SERVICES
SPECIAL MUSIC
Under Direction of
JOYCE MALONE
ROUNDUP DAYS
SUNDAY SCHOOL CONTEST
Sept. 20-Nov. 8
Modern Supervised Nursery
Ample Parking Space
Radio Broadcast WPON
10:15 A. M. Each Sunday
Sunday School Attendance Last Sunday 1412



DR. TOM MALONE, Pastor

Greater Pontiac
HYMN SING
Welcome Back to School
Sunday, Sept. 20th—9:00 P. M.
Pontiac Northern High School
1051 Arlene (off Perry St.)
Featuring
● The Detroiter Quartet
(Outstanding Negro Quartet from Station WJBK)
● The Salvation Army Band
● Mary Clancy, Pianist



Rev. Geoffrey Day

Loads of Fun for Everyone

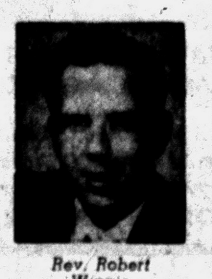

Rev. Robert Winnie

DON'T MISS THIS!



Rev. Gerald H. Rapelje, Pastor



Mrs. Curt Emmons



Rev. Curt Emmons

HEAR CURT EMMONS CRUSADERS
15 Unforgettable Days with the Curt Emmons Crusaders of Winona Lake, Indiana. Unmatched, Unparalled, Unusual Gospel Messages and Concerts Extraordinary. Featuring many Unique Instruments that will set your heart aglow. Musical Glasses, Bottles, Sleigh Bells, Cow Bells, Saxophones, Singing Saw, Vibra-Harp, Marimba, Piano, Organ and the Victor Theremin, the instrument of MYSTERY that is played without being touched. A Rare Treat! A Real Treat! Don't Miss It!
MEMORIAL BAPTIST CHURCH
599 Michigan Ave., Pontiac, Mich. Sun. Thru Fri., Sept. 13-27, 7:00 P.M.
REV. GERALD H. RAPELJE, Pastor
Morning Services, 11:00 A.M.

Detroit Firm Seeks to Sell Federal Plant

WASHINGTON (UP)—H. M. Seldon Co., Detroit, has been awarded a one-year contract to try to sell the government's $9,200,000 industrial plant in Center Line, Mich.

The general services administration said Brown & Storch, Inc., Chicago, and Joseph J. & Reynold H. Greenberg, Inc., Philadelphia, will assist the Detroit firm.

★ ★ ★

The plant was built before World War II and was used for naval ordnance work.

State Officials Eye Small Cars for Employes

LANSING (UP) — State officials are eying with interest the new compact cars rolling off the Detroit assembly lines.

There isn't money in the state treasury right now to add to or replace the 2,354 passenger cars in the state motor pool.

"But we're definitely interested," said James W. Miller, state controller. "We're reviewing the possibilities of the compact cars. We think they could be the answer to some of our problems."

Miller said the state is interested in the small cars because of their lower original cost and economy of operation.

"I can see a lot of places where a fleet of compact cars could fit into our motor pool operation," he said. "There's no reason why state employes — right up to department heads — couldn't use the smaller cars. All they need for a lot of their business is wheels under them."

Miller was asked if he contemplated trying to fit Gov. Williams' lanky, six-foot, 3½ inch, frame into one of the small cars.

"We wouldn't figure on them for the elected officials," he amended.

First Meeting Slated by Glengary's PTA

WALLED LAKE — The Glengary School PTA will have its first meeting of the current school year Monday at 7:30 p.m.

There will be a short business meeting at the school with an open house following.

The entire program is based on a "School Days" theme. A concentrated drive for new members will be launched.

Detroit Doctor Heads State Medical Society

GRAND RAPIDS (UPI) — A 63-year-old Detroit doctor-dentist will become president of the Michigan State Medical Society during the group's 94th annual convention here Sept. 27-Oct. 2, it was announced Friday.

The society's new president will be Dr. Milton A. Darling, who has delivered thousands of babies since establishing an obstetrics practice in Detroit in 1916.

★ ★ ★

Darling, a native of Batavia in Branch County, received a doctor's degree in dental surgury from the University of Michigan in 1911 and then continued his studies for three years to earn his medical degree in 1914.

Pontiac Theaters

OAKLAND

Sat.-Thurs.: "Darby O'Gill and the Little People," Walt Disney.

STRAND

Sat.: "The Bat," Agnes Moorehead, Vincent Price. "The Rebel Set."

HURON

Sat.: "The Tempest," Van Hefflin.

Sun.-Thurs.: "The Horse Soldiers," John Wayne, William Holden.

Fri.: "Thunder in the Sun," Susan Hayward; "Black Orchid," Sophia Loren.

EAGLE

Sat.: "Kettles on Old MacDonold's Farm," Marjorie Main; "Pillars of the Sky," Jeff Chandler.

Sun.-Wed.: "Horse Soldiers," William Holden, John Wayne; "Cosmic Man," Bruce Bennett.

Thurs.-Fri.: "Loving You," Elvis Presley, "King Creole," Elvis Presley.

'Send Me to London,' Pleads Pat Suzuki

By EARL WILSON

NEW YORK—

"Dear Mr. Rodgers and Hammerstein, please
List to this tale of a sad Japanese,
Starring in 'Drum Song' and surely no kooky
She weeps that you no longer love Pat Suzuki."

"Oh," pleaded pony-tailed Pat, in perfect Seattle and Brooklyn Japanese, "Think of somehow I can get to London."



WILSON

She was staring moodily at a piggy bank she'd bought out on 8th Av. when I was late to meet her.

"I want to save up to buy a Chanel suit," she frowned. "I hear they cost hundreds . . . JUST HUNDREDS."

"What do you want a Chanel suit for?" I asked. (I thought she said Channel.")

Pat put a $10 bill in the bank. "To wear in London when R.&H. let me play in the London company. Only R.&H. won't let me play in the London company," she moaned.

Pat tried to snatch the $10 bill back from the bank. "I'd hate to get stuck with a Chanel suit if I'm not going to London," she gloomed. "Maybe I'll buy a painting instead."

★ ★ ★

"You can't wear a painting," I said.

"Yeah, but I could sell it. Make a big profit . . . capital gains deal! There I am in London in my Chanel suit . . . we'd have a small manse over on the Italian Riviera for weekends . . . Naturally we'll have to show up Monday nights in London to do the show."



PAT

Pat bit the cocktail stirrer, petulantly. "Only I'm not going to do the London show. Earl, you've got to do something!"

"We could send R.&H. a letter," I suggested.

"Let's just send them a bomb!"

"Maybe you could have a baby." (I was just trying to be helpful.)

"No, you can't work any Acts of God stuff with R.&H." Pat gave up eating the stirrer and began chewing her thumb. "It's got to be real legal."

I thought it was strange that Pat, a big name only since Bing Crosby discovered her less than two years ago, would already be thinking of leaving Broadway, which she crashed just last fall.

"I'm not tired of it—this week I am!" Pat said, fingering the hair which she admits she cuts sometimes with a rusty razor blade.

"It's not the show I'm tired of—but I want to see the world . . . and R.&H. think I should stay in this company."

★ ★ ★

"A great compliment to you," I mentioned.

"Yeah," Pat nodded. "When I started I was an unconvincing actress. Now I feel more sympathetic toward myself. In other words, I'm getting to be a ham."

EARL'S PEARLS: Behind every successful man you'll find a woman—complaining she has nothing to wear.

Robert Q. Lewis heard of the commuter who has such a great time in the bar car of the train that he's moving to the end of the line . . . **That's earl, brother.**

(Copyright, 1959)

Church People to Meet

DETROIT (UP)—Congregationalists of the nation will meet here Oct. 5-7 to discuss the proposed merger of the Evangelical and Reformed Church into the new United Church of Christ.

TONIGHT—Last Complete Show Starts 10 P.M.

STORMING THE HEIGHTS OF MOTION PICTURE GREATNESS!

TEMPEST

PARAMOUNT PRESENTS A DINO DE LAURENTIIS PRODUCTION — FILMED IN TECHNICOLOR® and TECHNIRAMA®

VAN HEFLIN · SILVANA MANGANO · VIVECA LINDFORS · GEOFFREY HORNE

SUNDAY Doors Open 12:45 ● MONDAY Doors Open 6:45

THE MIRISCH COMPANY presents JOHN WAYNE WILLIAM HOLDEN

AS THE RAIDERS ON HORSEBACK WHO RODE LIKE THUNDER ...AND STRUCK LIKE LIGHTNING!

JOHN FORD'S THUNDERING SPECTACLE!

THE HORSE SOLDIERS

CONSTANCE TOWERS · ALTHEA GIBSON · JOHN LEE MAHIN · MARTIN RACKIN

Directed by JOHN FORD · A MIRISCH-ROCKWIN PRODUCTION · COLOR by DeLuxe · Released thru UNITED ARTISTS

STATE THEATRE

— COMING SOON —

"THUNDER IN THE SUN"
"BLACK ORCHID"
"TEN COMMANDMENTS"
"NORTH BY NORTHWEST"
"THE NUN STORY"
"THE BIG CIRCUS"
"THIS EARTH IS MINE"

Walled Lake Park

ALL RIDES 10c

SUNDAY ONLY!

ENJOY THE LAST DAY OF THE SUMMER SEASON

TO-NIGHT 3 BIG HITS

PONTIAC DRIVE-IN Theatre — FE 5-4500 — DIXIE HIWAY (US-10) 1 BLK. NORTH of TELEGRAPH RD. — SHOWS NIGHTLY RAIN or MOON

Open 6:30 P.M. Show Starts 7:15 P.M.

EXCLUSIVE FIRST SHOWING

GENTLEMEN PREFER GIRLS! AND SHIRLEY'S OUT TO PROVE IT!

M-G-M presents DAVID NIVEN / SHIRLEY MacLAINE — GIG YOUNG — ASK ANY GIRL IN COLOR! — In CinemaScope and METROCOLOR — A EUTERPE PRODUCTION

— AND —

BY THE AUTHOR OF "BATTLE CRY"!

M-G-M Presents ROBERT MITCHUM — THE ANGRY HILLS — STANLEY BAKER · ELISABETH MUELLER · GIA SCALA · In CinemaScope

OUR BONUS FEATURE

THE DAY ALL HELL BROKE LOOSE!...

20th Century-Fox presents VIOLENT SATURDAY — BANK — Color by DE LUXE — CINEMASCOPE Stereophonic Sound — Starring VICTOR MATURE

★ SUNDAY-MON.-TUES. ★ EXCLUSIVE FIRST SHOWING

WOULD YOU DARE GO INTO OUTER SPACE?

Once he was a handsome, fearless Test Pilot...

now he is a vicious, hideous love-killer...

DID THE GAMMA RAYS DO IT!

WARNING! Not responsible if you look too long at the Gamma Ray Monster!

M-G-M presents the fabulous, frightening story of the FIRST MAN INTO SPACE

Starring MARSHALL THOMPSON and MARLA LANDI · Screenplay by JOHN C. COOPER and LANCE Z. HARGREAVES · Produced by JOHN CROYDON and CHARLES F. VETTER, JR. · Directed by ROBERT DAY · AN AMALGAMATED PRODUCTION

FIRST—A DESPERATE JAIL-BREAK!
THEN—AN AMAZING CRIME!
NOW—TOO "HOT" For The UNDERWORLD!

HUNTED! WANTED! Too "hot" even for the underworld!

M-G-M presents NOWHERE TO GO

...EXCEPT INTO A WOMAN'S ARMS!

Every move he made spelled danger for someone! Meet a new star... tough, handsome GEORGE NADER

AND IF IT'S CHILLY—WE DO HAVE IN-CAR HEATERS!

COMMERCE

SOUTH END of UNION LAKE RD at HAGGERTY

HELD OVER THRU SUNDAY

EXCLUSIVE FIRST RUN

Box Office Open 6:30 EM 3-0661

CARTOONS
SELECTED SHORT SUBJECTS

A BEAUTIFUL AND EXTRAO... LOVE STORY ABOUT A FRE... WHO JOINS AN AMERICAN NATURE COLONY

Wild Venus

— PLUS —

MICKEY ROONEY Killer Mears — THE LAST MILE — Released thru United Artists

Are You PARTICULAR? . . . . . Then Dine With Us

Cooking is a science, and a serious one when practiced with the degree of accuracy demanded by our kitchen. Food you order here is prepared as only our highly capable chefs can do it. You will find it a pleasure to dine at TED'S where taste, quality and pure deliciousness count.

Remember ... Breakfast ... 9-11:30 A.M.

Ted's is family fun

WOODWARD AVENUE AT SQUARE LAKE RD.

WATERFORD DRIVE-IN THEATRE — THE FAMILY DRIVE-IN — W Phone ORlando 3-2683

Cor. Williams Lake-Airport Roads—Box Office Opens 6:30 P.M.

SATURDAY

COLUMBIA PICTURES presents JACK HAWKINS GIA SCALA The Two-Headed Spy — Hitler's favorite general was a British spy! PLUS — with ERIK SCHUMANN · ALEXANDER KNOX · FELIX AYLMER — Directed by ANDRE DE TOTH · Produced by SOL C. SIEGEL

FERLIN HUSKY · ROCKY GRAZIANO · JESSE WHITE · FARON YOUNG · ROD BRASFIELD · JUNE CARTER · AL FISHER · LOU MARKS · AND GUEST STAR ZSA ZSA GABOR

The Gayest Hoe-Down In Town...With The Music That's Sweeping The Country!

Country Music Holiday — 14 SONG

Produced by RALPH SERPE and HOWARD B. KREITSEK — Story and Screenplay by H.B. CROSS — Directed by ALVIN GANZER — An AURORA PRODUCTION — A PARAMOUNT RELEASE

THE JORDANAIRES · LONZO & OSCAR · DRIFTING JOHNNY MILLER · LaDELL SISTERS · BERNIE NEE

— ALSO —

WALT DISNEY'S TONKA

Starring SAL MINEO as A DIFFERENT KIND OF GOLD — JEROME COURTLAND · PHILIP CAREY · RAFAEL CAMPOS with JOY PAGE · BRETT LOMOND · WYNART — Directed by LEWIS R. FOSTER · Screenplay by LEWIS R. FOSTER & LILLIE HAYWARD · Produced by JAMES PRATT

TECHNICOLOR®

Starts SUNDAY

JOHN WAYNE WILLIAM HOLDEN

THE HORSE SOLDIERS — RIDES WHERE ONLY THE GREAT ONES GO!

PLUS

THE MOST SUSPENSE-CHARGED 97 MINUTES IN MOTION PICTURES!

Don't... Don't... Don't Tell The Ending!

HARRISON ENGLUND presents Alan Ladd The Man in the Net — with CAROLYN JONES · DIANE BREWSTER

Holland Voters to Ballot on Obligation Bond Issue

HOLLAND (UPI) — Holland voters will ballot Oct. 20 on a $2,900,000 general obligation bond issue to finance a new sewage treatment plant to replace the present plant which was built in 1927.

The bond issue also would be used to construct additional sewage lines to serve areas recently annexed by Holland.

CASS THEATRE W. LAFAYETTE at WASHINGTON BLVD. DETROIT 26
FALL SEASON ...
POPULAR PRICES
LAST WEEK!
Thru Sept. 27
Matinee Sun. 3:30 P. M.
Best Seats $1.50 and $2.50
None Higher
JEANETTE MAC DONALD
STARS IN PERSON IN NOEL COWARD'S
"Bittersweet"
Hear Miss MacDonald, stage and screen's First Lady of Song, sing Noel Coward's greatest song hits—"What is Love," "I'll See You Again," "I'll Follow My Secret Heart," and "Zigeuner."
"The King & I"
Sun., Oct. 25 ... "BELLS ARE RINGING"
3 Weeks, Tues., Oct. 27, thru Sun., Nov. 8 Hans Conried in "TALL STORY"
PHONE RESERVATIONS WO 5-1070
TIMES & PRICES: TUES., WED., THURS. 8:30 & SUN., 7:30 P. M. $3.75 - $2.75 - $1.65 tax incl.; FRI., SAT., 8:30 P. M. $4.00 - $3.20 - $2.10 tax incl. MATINEES: SAT., 2:00—SUN., 3:30 P. M. $2.50 and $1.50 tax incl.
SEND MAIL ORDERS NOW
Please enclose self-addressed, stamped envelope for safe return of tickets.
Tickets at:
• Pontiac Travel 608 W. Huron
• Marwil's Northland and Eastland
• Cass Theater

Nikita in 'Star Billing' Today at Movie Fete

By JOE FINNIGAN
UPI Hollywood Correspondent

HOLLYWOOD — Nikita Khrushchev gets "star billing" today, dining with hundreds of top Hollywood personalities, including Eddie Fisher and Elizabeth Taylor in their return to filmland as man and wife.

The portly Red leader is being feted at a luncheon in 20th Century Fox's "Cafe de Paris" commissary, attended by many cinema "greats."

No "near greats" were invited.

★ ★ ★

In fact there was such a demand for invitations to break bread with the Russian leader that officials putting on the affair had to exclude the wives of most stars.

Only spouses who are filmites in their own right, like Janet Leigh, Mrs. Tony Curtis in private life, and Dick Powell's wife, June Allyson, were among the invited.

The last minute announcement of the arrival of Eddie and Liz caused some lawyers to ask if the couple could legally live together in California since Fisher's divorce from Debbie Reynolds, another luncheon guest, won't be final until 1960.

It appears, however, that everything will run smoothly for the couple.

★ ★ ★

Following the luncheon the Russian leader visits the "can can" set for a looksee at the filming from a private box.

The stage consists of a theater setting with a box seat in one corner.

Khrushchev and his party will sit there as the picture's stars, Frank Sinatra, Shirley MacLaine, Maurice Chevalier, Louis Jourdan and Juliet Prowse, go through their paces.

Sinatra will sing and also introduce the performers to the Russian leader and his group.

Sinatra's role in the affair caused one Hollywood wag to say, "If Frank uses some of his 'way out' phrases like "gasser', 'Clyde' and 'dad,' that Russian's interpretor will need an assistant imported from the Sunset Strip."

At the luncheon, there will be 405 guests in the comissary but another 400 will dine in one of the huge stage sets nearby. TV monitors operating on a closed circuit will bring them the activities from the "cafe."

Khrushchev will arrive at the studio about 12:30 p.m. and go directly to the commissary where he'll be met by Fox president Spyros Skouras, studio production head Buddy Adler and Eric Johnson, president of Motion Pictures Association of America.

The Soviet leader will pose for newsreel, TV and still photographers on the commissary steps.

The menu consists of shrimp cocktail, boneless squab stuffed with wild rice, fresh sweet peas, parisianne potatoes, cantaloupe, stuffed with fresh fruit, and a California white wine.

Between courses, Johnston and Skouras are expected to give short speeches. When the lunch ends, Henry Cabot Lodge, U.S. delegate to the United Nations, will introduce Khrushchev who will give a short talk.

The Russian's schedule calls for him to spend approximately two hours on the lot.

Included in the guest list are Kim Novak, Bing Crosby, Bob Hope, Spencer Tracy, Gary Cooper, Doris Day, Rock Hudson, Lana Turner, Dean Martin, Jack Benny, Edward G. Robinson, Gregory Peck, Dick Powell, James Cagney, David Niven, James Stewart, Cary Grant, Marilyn Monroe and others.

Not all the Hollywood stars clamored to attend the banquet however. Ward Bond and Ronald Reagen were among those who refused to attend.

Officials warned those stars who accepted their inivtations that they'd better amble promptly or face the prospect of missing the meal.

"Twelve noon sharp," the invitation read, "Gate closes immediately thereafter."

Bad Fireplace Starts Blaze in Oxford Twp.

OXFORD TOWNSHIP—A defective fireplace was blamed as the cause of a $15,000 fire which partially destroyed the upstairs and damaged the rest of the Fabian L. Comeau home at 293 N. Lapeer Rd. yesterday.

Mr. and Mrs. Comeau were vacationing in Minneapolis, and the only one in the house at the time the fire started was their son, Charles, who was roused by the smoke and fled the burning building.

★ ★ ★

The blaze spread up the inside wall to the bedrooms upstairs and through parts of the roof. It was brought under control by the Oxford Fire Department assisted by the Lake Orion firefighters. They were on the scene for about three hours.

The lower floor was damaged extensively by smoke and water, firemen said.

Identify Skeleton Today

WASHINGTON (UPI) — A skeleton found on the bank of a Kansas stream Sept. 7 was formally identified today as that of bank robber Frederick Grant Dunn, one of the FBI's 19 most wanted fugitives.

Aden, a British crown protectorate, is located at the point where the Red Sea meets the Arabian Sea. Aden has a population of about 650,000.

STARTS WEDNESDAY
FRANK SINATRA · EDWARD G. ROBINSON · ELEANOR PARKER
CAROLYN JONES · THELMA RITTER · KEENAN WYNN
in FRANK CAPRA'S "A HOLE IN THE HEAD"
and introducing EDDIE HODGES · CinemaScope · COLOR by DeLuxe
released thru UNITED ARTISTS
PONTIAC DRIVE IN THEATER
2435 Dixie Hwy FE 5-4500



EAGLE THEATER
LAST TIMES TONIGHT!
"THE KETTLES ON OLD MacDONALD'S FARM" & "PILLARS OF THE SKY"
Starts SUNDAY
JOHN WAYNE · WILLIAM HOLDEN
AS THE RAIDERS ON HORSEBACK WHO RODE LIKE THUNDER ...AND STRUCK LIKE LIGHTNING!
JOHN FORD'S THUNDERING SPECTACLE!
THE HORSE SOLDIERS
with CONSTANCE TOWERS · ALTHEA GIBSON · JOHN LEE MAHIN and MARTIN RACKIN
Directed by JOHN FORD · A MAHIN-RACKIN PRODUCTION · COLOR by DeLuxe · Released thru UNITED ARTISTS
PLUS Out of This Universe! THE Cosmic Man
Park Free DURING THE ENTIRE MONTH OF SEPTEMBER
The 25c you pay for parking will be deducted from the price of your ticket by showing cashier your parking lot ticket.

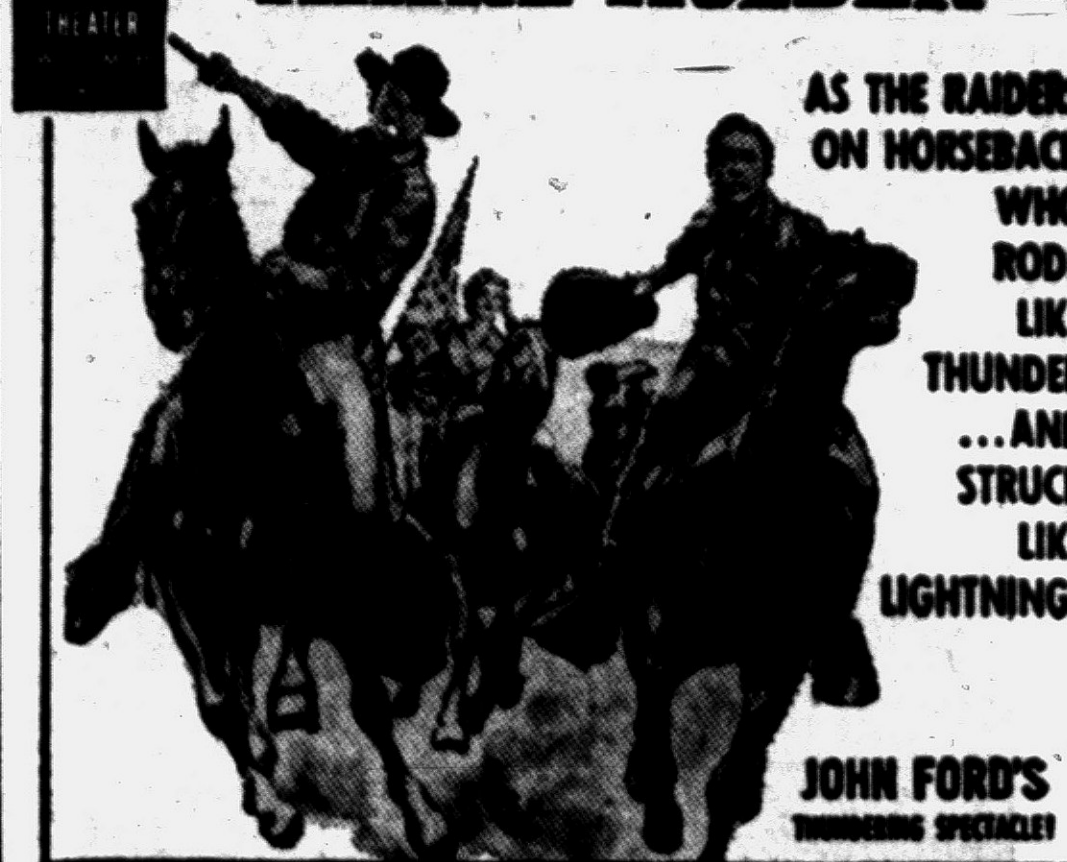

LAST TIMES TONIGHT
VICTOR MATURE • RED BUTTONS
"THE BIG CIRCUS"—Color
"KING OF THE WILD STALLIONS"
KEEGO THEATRE
STARTS SUNDAY Open 1:45
TECHNICOLOR TECHNIRAMA
TEMPEST
HEFLIN · MANGANO · LINDFORS · HORNE
PLUS
JERRY LEWIS
SONG · LAUGHS · TECHNICOLOR
ROCK-A-BYE BABY



WALAKE DRIVE-IN THEATRE
MA 4-3135
SHOW STARTS AT 7:00
CHILDREN UNDER 12 ADMITTED FREE
THE MASTER!
MAJESTIC in its simplicity!
MASTERFUL in its technique!
MINDFUL of its responsibility!
MILLIONS have praised it!
ONE OF THE SCREEN'S MOST OUTSTANDING ACHIEVEMENTS!
KROGER BABB PRESENTS
"The Prince of Peace"
ENTIRELY IN COLOR
ACTUALLY FILMED AT THE HOLY CITY IN THE WICHITAS!
AWE-INSPIRING! NON-SECTARIAN! 53 TABLEAUX
Plus Hit No. 2
VAN JOHNSON JANE WYMAN
"Miracle in the Rain"



Community Theaters

Civic — Farmington
Sat.: "Don't Give Up the Ship," Jerry Lewis; "The Hangman," Pess Parker
Sun.-Thur.: "The Horse Soldiers," John Wayne, William Holden; "Man in the Net," Alan Ladd
Fri.: "The Ten Commandments," color

Hills — Rochester
Sat.: "Thunder in the Sun," Susan Hayward; "Road Racers," Skip Ward
Sun.-Wed.: "The Five Pennies," Danny Kaye
Thurs.-Sat.: "The Mysterians," Kenji Sahara; "The Angry Hills," Robert Mitchum

Keego
Sat.: "The Big Circus," color; "King of the Wild Stallions," color, George Montgomery
Sun.-Tues.: "The Tempest," color, Van Heflin; "Rock-a-bye Baby," Jerry Lewis, color
Thurs.-Sat.: "Shane," Alan Ladd, "The Lost Missle"

Milford
Sat.: "Hercules," color, Steve Reeves; "The Little Savage"
Sun.-Thurs.: "The Nun's Story," color, Audrey Hepburn
Thurs.-Sat.: Walt Disney's "Sleeping Beauty," color; "The Sad Horse," color, David Ladd

Oxford
Sat.-Sun.: "Ask Any Girl," David Niven and Shirley MacLaine
Tues.-Thurs.: "The Young Philadelphians," Paul Newman
Fri.: "The Horse Soldiers," John Wayne

Ex-Comedian Marx Weds Fashion Model

LAS VEGAS, Nev. (AP)—Former comedian Zeppo Marx, 56, and 29-year-old Long Beach fashion model Barbara Blakely were married Friday night in the Riviera Hotel.

The couple met three years ago when she was a showgirl at the hotel.

Now retired, Marx once was the straight man in the Marx brothers comedy team. His brother, Groucho, is still active in television.

★ ☆ Starts SUNDAY ☆ ★
THE RAIDERS ON HORSEBACK
WHO RIDE LIKE THUNDER
...AND STRIKE LIKE LIGHTNING!
JOHN WAYNE · WILLIAM HOLDEN
..RIDES WHERE ONLY THE GREAT ONES GO!
JOHN FORD'S THUNDERING SPECTACLE
THE HORSE SOLDIERS
with CONSTANCE TOWERS · ALTHEA GIBSON · JOHN LEE MAHIN and MARTIN RACKIN
Directed by JOHN FORD · A MAHIN-RACKIN PRODUCTION · COLOR by DeLuxe · Released thru UNITED ARTISTS
AT THE THEATRE OF YOUR CHOICE!
WATERFORD DRIVE-IN THEATRE Plus 2nd FEATURE
HURON THEATRE
EAGLE THEATRE Plus 2nd FEATURE



NOW! OAKLAND COOL
PHONE FEDERAL 2-4851 MODERNLY AIR CONDITIONED
FEATURES AT 1:20-3.24-5.28 7.32-9.35
Thrill to the new...the amazing...the "never-seen-before" DISNEY-MAGIC
Walt Disney brings new wonders, new happiness, new laughter for folks of all ages. It's Disney magic when you meet THE LITTLE PEOPLE singing, dancing, rollicking, romancing in a wonderful whimsical world of color and music.
SEE—Full grown men as small as dolls.
SEE—Real live horses as small as puppies.
SEE—Wonders of the world of make believe come to life.
WALT DISNEY'S ALL-LIVE FULL LENGTH FEATURE MIRACLE
'DARBY O'GILL and THE LITTLE PEOPLE'
TECHNICOLOR
ALBERT SHARPE · JANET MUNRO · SEAN CONNERY · JIMMY O'DEA
"EVEN HAPPIER THAN 'SHAGGY DOG'"
Added ENTERTAINMENT
20 MINUTE FEATURETTE "NATURE'S STRANGEST CREATURES"
PLUS "DONALD'S DOG LAUNDRY" (Cartoon)



BLUE SKY DRIVE IN THEATER
2150 Opdyke Rd FE 4-4611
TONITE
Giant 3-Unit Show
BOX OFFICE OPEN 6:30
UNIT NO. 1
HE HAD A REPUTATION TO LIVE UP TO, A NAME TO LIVE DOWN!
M-G-M PRESENTS
GLENN FORD · SHIRLEY MacLAINE
STRANGER WITH A GUN...
with LESLIE NIELSEN MICKEY SHAUGHNESSY in CINEMASCOPE AND METROCOLOR
THE SHEEPMAN
Universal-International presents
DEBBIE REYNOLDS · CURT JURGENS · JOHN SAXON
THIS HAPPY FEELING
ALEXIS SMITH MARY ASTOR ESTELLE WINWOOD
UNIT NO. 2
ANOTHER SPICY AND COMIC LOOK AT LOVE!
UNIT NO. 3
BEAUTY ... AND THE MAN BEAST
THE CREATURE WALKS AMONG US
STARTS SUNDAY ... A FUNNY, FUNNY PROGRAM
MARILYN MONROE TONY CURTIS JACK LEMMON
"SOME LIKE IT HOT"
STRICTLY FOR YOUR ENJOYMENT
BOB HOPE · RHONDA FLEMING
"ALIAS JESSE JAMES"

NOW! Open 10.45
STRAND AIR CONDITIONED COMFORT
Late Show Tonite!
THE GREATEST SHOCKER OF ALL TIME!
THE BAT
WHEN IT FLIES... SOMEONE DIES!
The scream you hear will be your own!
VINCENT PRICE · AGNES MOOREHEAD
P.S. After seeing "THE BAT" 3 out of 4 will look under the bed
• PLUS • THE BIG JOLT ABOUT THE BEATNIK JUNGLE!
THE REBEL SET



Asks $2 Million Refund From U. S.

Chrysler Sues for Tax

DETROIT (AP)—Chrysler Corp. has sued the federal government in an attempt to collect $2,139,810.75 in a tax refund.

The company's complaint filed in U.S. District Court yesterday said this represented overpayment of manufacturer's excise taxes in 1956.

The company said it paid its dealers $23,703,838.98 in 1956 for material and labor in replacing defective parts. It claimed this should have been credited against the money paid to the government in manufacturer's excise taxes.

The Internal Revenue Service ignored the claim, the company said.

Pastor Names [redacted]

"What Shall I Cry" will be the theme of the Rev. Malcolm K. Burton's sermon at 10:30 a.m. Sunday at the First Congregational Church. The Chancel Choir will sing "God Is in His Holy Temple" and "To Thee We Sing."

Organ numbers by Charles A. Wilson will be "Trumpet Voluntary" by Purcell and "Aria" by Peeters.

Makes Belly Landing

WHITE PLAINS, N.Y. (AP)—A Mohawk Airlines plane made a safe belly landing Friday night at Westchester County Airport when trouble developed in the landing gear. One passenger was slightly injured.

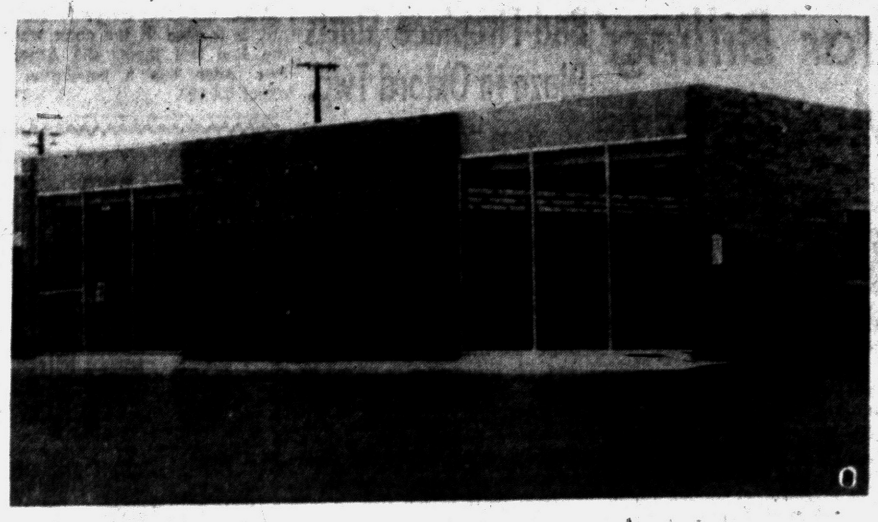

NEW POST OFFICE — Dedication ceremonies will be held at 11 a. m. Saturday for Walled Lake's new post office at Maple Plaza. Main speakers will be Congressman William S. Broomfield (R-Oakland County) and Arnold C. Petersen, director of Postmasters Division at Washington, D. C. The public is invited to attend both the dedication and an open house afterward.

Bethany to Start New Program

Reita Smith Training Adults to Be Sponsors of Youth Groups

In an effort to beter understand other faiths, Bethany Baptist Church will begin a program tomorrow known as "Operation Understanding." It will continue through Easter.

★ ★ ★

The Rev. E. A. Schroeder, chaplain at St. Joseph Mercy Hospital, will speak at 7 p.m. at the Adult forum on his beliefs as a Roman Catholic in Fellowship Hall. The congregation will be permitted to ask questions.

The following Sunday Dr. Joseph I. Chapman, pastor, will discuss the presentation.

★ ★ ★

At the dedication of children service at 11 a.m. Sunday, the pastor will speak on "Old Seers With Modern Messages." Karen Antolich and Jeff Bergeron will be youth assistants.

Under the direction of Reita Smith, a training program is being held at the church today for sponsors of the junior, two junior high, senior high and post high youth groups.

Percy M. Walley will be in charge of the Rally and Promotion Day program of the Sunday School tomorrow.

Watch for Big ENTIRE STOCK Reduction Carpet Sale
Up to 60% Discounts
Karen's CARPETS

Reflections

HE GRADUATED



J. L. VOORHEES

Tom Greene (not his name) graduated from High School. The next morning he found a small package beside his plate, smiled as he opened it. It was two cloth strings. His face fell as he looked first at his father, then his mother. She said, "For eighteen years those apron strings held you close to us; now you are on your own. We'll advise with you but your decisions will be your own. We hope the ideals we have instilled into your thinking plus the basic principles your schooling developed will carry on the traditions of your family."



M. E. SIPLE

Herewith are the apron strings you no longer need. The world is yours; do the best you can with it. We'll advise with you, encourage you, applaud you, assist you fashion a world of your own choosing. Dig in, lay your plans and then go ahead.

VOORHEES-SIPLE FUNERAL HOME
264 North Perry Street Phone FE 2-8387

IMPROVE YOUR FIREPLACE!!



Thermo-Rite
HEAT TEMPERED GLASS ENCLOSURE FRAMED IN SOLID BRASS!
NO SPARKS! NO SMOKE!
NO FLOOR DRAFTS! LOWERS FUEL BILLS!



INLAND LAKES SALES
3127 W. Huron FE 4-7121 FE 2-6122

Baha'i Group to Mark Proclamation Sunday

The Baha'i Group of Pontiac with the local Spiritual Assembly of Royal Oak will observe Baha'i Proclamation Day at 2:30 p.m. Sunday at the YWCA on Franklin boulevard.

★ ★ ★

Michael Jamie of Imlay City will be the speaker. Sunday will commemorate the first announcement of the Baha'i World Parliament of Religions in London in 1893.

Sermon Series Starts Sunday

Boys, Girls Activities Beginning Next Week at Oakland Church

The Rev. Theodore R. Allebach will begin a series of messages from the Book of Philippians Sunday. At the 10 a.m. service his topic will be "The Christian's Prayer Life."

Youth meetings are scheduled for 5:45 p.m. Sunday for junior high, high school and post high school young people.

"The Christian's Troubles" will be the pastor's topic at 7 p.m. William Coffing will be soloist and Jeanne Shafer and Linda Schultz will sing a duet.

The Rev. Paul Sutton of the Southfield Presbyterian Church will be guest speaker at the appreciation banquet of the Sunday School staff at 6:30 p.m. Friday.

The Pilgrim Pioneer Club for girls in grades three and four will meet at 3:15 p.m. Monday in Fellowship Hall, and girls in the fifth and sixth grades will hold a meeting at 3:15 p.m. Tuesday.

Boys eight through 18 will meet at 6:30 p.m. Tuesday with the Brigade Clubs.

Junior Choir rehearsal will start at 3:45 p.m. Thursday for boys and girls in grades four, five and six. The adult choir will practice at 7:30 p.m. Thursday.

Unity Church Members to Discuss Study Book

A discussion of this week's study of "Lessons in Truth" is scheduled for 11 a.m. Sunday at the Unity Church of Oakland County, 70 Chamberlain St. The class on "Teach Us to Pray" will be held at 9:30 a.m.

★ ★ ★

David Williamson, minister of the Unity Center of Practical Christianity in Flint, will begin a series of lectures Sept. 30.

MONDAY MORNING EYE OPENERS



"WAKE UP" to Real Bargains!
9:30 A.M. SHARP MONDAY
at WKC at WKC at WKC at WKC

Mixer & Utility Table Combination Offer!

DORMEYER Mixer·Grinder·Juicer
Plus Free! De Luxe ELECTRIC UTILITY TABLE...
Use it for meal serving, bedside use, portable bar, in laundry, for ironing, on patio and many others. Just plug your appliance into outlet ...that's all. FREE with Dormeyer Ensemble.

YOU GET EVERYTHING SHOWN FOR ONLY $34.88
NO MONEY DOWN A $1.00 WEEK



ONE YEAR GUARANTEE

ALSO INCLUDED De Luxe Dormeyer FOOD GRINDER
Grinds raw or cooked meats or vegetables in a jiffy.

NO MONEY DOWN $1.00 Weekly
OPEN Monday To 9 p.m.
WKC Phone FEderal 3-7114
108 NORTH SAGINAW
Parking in Rear

First Baptists to Break Ground

Auditorium Seating 350 Planned at 6 Acre Site at Wixom

Ground breaking ceremonies for Wixom's only church will get under way at 3 p.m. Sunday when members of the First Baptist Church gather at the six acre site on Wixom and W. Maple roads.

The Kruger Construction Co. of Wayne will build the first unit, which will cost $100,000. Expansion plans call for two educational room wings, offices and additional nursery facilities.

The first phase will have an auditorium seating 350, and will be of Gothic design to blend with with the open countryside of Michigan's newest little city. Chris Stekete of Grand Rapids is the architect.

Officiating at the ceremonies, besides Pastor Edmund Caes will be Wixom City officials, headed by Mayor Joseph Stadnik

Construction is slated to begin by the end of September, with a deadline for completion in late April.

The church has been financed through a bond program, headed by Joseph Porter, chairman of the building board.

Emmanuel Baptist Sponsors Contest

Emmanuel Baptist Church is sponsoring a Sunday School Contest starting at 10 a.m. Sunday and continuing through Nov. 8.

Known as "Round-Up Days," young people aroused enthusiasm with a parade down Saginaw street this morning. On the church grounds at 645 S. Telegraph Rd. is the Old western Corral with horses, covered wagons, and old fashioned cars.

Anyone needing transportation to Sunday School may call the Emmanuel Church.

Guest Speaker Slated at Unitarian Church

Dr. Ernest Kuebler of Boston, Mass. will be the guest speaker at the Birmingham Unitarian Church, Woodward and Lone Pine road, Bloomfield Hills, at the 10:30 service Sunday morning. His subject wil lbe "Religious Liberalism Redefined."

Director of education for the Council of Liberal Churches, the speaker for 19 years was educational director of the American Unitarian Association and is general editor of the new Beacon Series on education.

THREE BIG KROGER STORES OPEN SUNDAY 9 TO 6

FOR YOUR SHOPPING CONVENIENCE
• N. TELEGRAPH AND ELIZABETH LAKE ROAD
• 750 PERRY STREET NEAR JOSLYN
• DIXIE HIGHWAY & SASHABAW—DRAYTON PLAINS

Sunday Specials!
SEPT. 20 ONLY

Kroger Baked BROWN N' SERVE ROLLS PKG. 15c
Kroger Sliced WHITE BREAD 16-OZ. LOAF 10c

50 EXTRA TOP VALUE STAMPS
WITH COUPON BELOW AND PURCASE OF AN ORDER OF MERCANDISE — EXCEPT BEER - WINE AND CIGARETTES

Kroger

VALUABLE COUPON
50 EXTRA TOP VALUE STAMPS
WITH THIS COUPON AND PURCHASE OF AN ORDER OF MERCHANDISE EXCEPT BEER, WINE AND CIGARETTES.
Coupon Valid SUNDAY, SEPT. 20, 1959 ONLY
At Kroger: N. Telegraph and Elizabeth Lake Road, 750 Perry Street near Joslyn, or Dixie Highway and Sashabaw, Drayton Plains only. Limit one coupon per customer.

Pontiac Central	31	Pontiac North'n	13	Birmingham	26	Avondale	20	Oxford	13	Rochester	26	Walled Lake	26	Bloomfield Hills	18
Waterford	6	Lake Orion	0	Cranbrook	0	Milford	7	Clarkston	12	Davison	14	Redford Union	0	Oak Park	6

Pontiac Success Story: PCH 31, Skippers 6; PNH 13, Orion 0

Five Different Players Score TDs for Chiefs

Waterford Tallies 1st Counter, Then Central Takes Charge

By BILL CORNWELL

Waterford High School had the first laugh, but Pontiac Central laughed the loudest and longest in their football struggle Friday night at Pontia's Wisner Stadium.

Upwards of 5,000 spectators filed into the Wisner arena for the opening game of the 1959 season and quickly had visions of a ding-dong battle after watching the Skippers tally the first time they got their hands on the ball.

But their visions were like a mirage on the desert. The Chiefs bounced back with a vengeance to pile up a 19-6 half-time advantage and coast through a sloppy 2nd half for a 31-6 victory.

* * *

Central struck four times on the ground and once through the air with five different players accounting for the touchdowns. Two of Central's tallies were set up by the recovery of Skipper fumbles.

Halfback Dick McCauley, fullback Joe McCauley, halfback Isaac Jones, halfback Allen Howze and guard Charley Brown scored the Central TD's, in that order.

Quarterback Bill Bryce, a tower of strength for Waterford and the game's top individual star, tallied the loser's lone TD on a five-yard smash through the middle of the line.

* * *

Waterford failed to capitalize on three other scoring chances An intercepted pass stopped one bid and the clock ran out in the 2nd quarter to stall another threat on the Pontiac three yard line. In the 3rd stanza the Skippers lost the ball on downs on the PCH 12.

The Skippers marched 47 yards for a TD following a Central punt. Mike Kaines reeled off 19 yards at one whack and a five-yard offside penalty against the Chiefs made it 1st-and-goal on the five. Then Bryce bulled into pay dirt.

Central wasted no time rebounding. The Chiefs took the ensuing kickoff and drove 62 yards in nine plays with Dick McCauley plowing over from two yards out. Ken Dextrom kicked the extra point and PCH had a lead it never relinquished.

Midway through the 2nd period Elick Shorter recovered a bobble on the Waterford 49. Two plays later Joe McCauley broke over the right side and outraced everybody for a 36-yard TD jaunt.

A little more than two minutes later Joe McCauley pounced on a fumble on the Pontiac 47. On the 2nd play Jones knifed across the left side and ran 46 yards for a stand-up six-pointer.

* * *

In the 3rd stanza the Chiefs halted a Waterford drive on their own 12 and promptly pushed the remaining distance for a TD with quarterback Fred Staley passing to the fleet Howze for the final 14 yards.

Brown broke into the scoring column late in the 4th period. Jim Hoke, standing in punt formation, bobbled the pass from center. Brown hit Hoke, jarred the ball away from him and rescued it for a 21-yard scoot to the goal line.

The Chiefs knocked at the door again before time ran out following a pass interception by Dick McCauley.

PCH-WATERFORD STATISTICS

	PCH	W
First downs rushing	10	11
First downs passing	0	1
Total first downs	10	15
Net yards rushing	248	179
Net yards passing	41	36
Total net yards	289	215
Passes attempted	8	14
Passes completed	1	8
Passes intercepted by	3	1
Punting average	3-25	1-18
Fumbles lost	1	3
Yards penalized	75	50

Score by Quarters

Waterford	6	0	0	0	—6
Pontiac Central	7	12	6	6	—31

Scoring

Pontiac Central: Touchdowns—D. McCauley (2, run); J. McCauley (36, run); Jones (46, run); Howze (41, pass from Staley); Brown (21, run). Extra points—Dextrom (placekick).

Waterford: Touchdowns — Bryce (5, run).

Pontiac Central Lineup

Ends: Allison, L. Prell, Rollins, E. Shorter, Terry

Tackles: Buchanan, Houston, Jenkie, Peterson, Rush

Guards: Brown, Skelley, Smith, Whitehead, Williams

Centers: Andrews, Humphrey, D. Prell

Quarterbacks: Staley, Brennen, Hardenburg

Backs: Dextrom, Howze, Jones, J. McCauley, D. McCauley, Rubio, P. Shorter

Waterford Lineup

Ends: Gibson, Wilson, Harrell, McArthur, O. Moran

Tackles: Andre, Garyet, Nestor, Boyd

Guards: Couture, Weedon, Yarber, Johnson, Burnia, Daisley

Centers: D. Moran

Quarterback: Bryce, Newman, T. Goff

Backs: Moke, D. Goff, Lewis, Goddard, Savas, Preston, Comas, Bergemann, Kaines, Fitzpatrick, Parker



Pontiac Press Photo

VICTORY CHEER—Pontiac Northern cheerleaders had reason to be excited last night. The Huskies opened the season with a 13-0 victory over Lake Orion. A caravan of Red and White PNH fans followed the Huskies to Lake Orion to watch the first varsity football game in history for the school.



Pontiac Press Photo

SIDELINE GLANCES — Jesse MacLeay (right), Pontiac Central's head football coach, looks about ready to wave a substitute into the battle while guard Charley Brown, hands on hips, just stares and wonders about the whole affair. Brown made Central's 5th and final touchdown last night as the Chiefs handed Waterford a 31-6 licking in their 1959 season opener at Wisner Stadium.

Spirited Huskies Start New Era on Happy Note

Graves and Hertel Touchdown Scorers in 1st Game

By CHUCK ABAIR

The terrific spirit which became a trademark of Pontiac Northern teams in their 1st competitive season a year ago carried right on into football last night.

Lacking experience and size, the Huskies began a new era in local sports by chalking up a 13-0 victory at Lake Orion.

Over 2,800 fans learned how much desire can do for a grid team after Ed Heikkinen and his staff unveiled their history-making athletes.

It was the kind of contest where lack of know-how might have meant the difference. The hard-working Huskies made plenty of mistakes as expected but never lost their determination.

* * *

A good example was right at the start when a fumble on the 2nd play gave the home team possession at the PNH 35. The Dragons moved the ball all the way to the three with a good chance to score a quick one and calm down the Red and White upstarts.

But three hard-hitting Northerners belted the ball-carrier on the next play and jarred the pigskin away.

Jan Lawrence, who will be heard from more before the season is too far along, went 34 yards on the 2nd play to get the visitors out of a hole and post the school's initial 1st down in varsity play.

* * *

The drive began sputtering but was started all over again when Orion receiver Gary Hunter fumbled the ball away on a punt.

Taking over again at the LO 35, PNH drove to the 18 in four plays featuring a nine-yarder by Bob Hocking. A penalty moved the ball to the eight from where Lawrence dashed to the two and rugged George Graves bulled over. Jerry Mineweaser toed the extra point.

More stout-hearted defensive play stopped another Orion threat at the eight in the 2nd quarter after a 77-yard drive.

* * *

Pontiac followed with a march of its own sparked by a 44-yard Bruce Norton-to-Mineweaser pass but an interception halted that threat at the LO 11. Northern was back to the home 37 when the half ended at 7-0.

Numerous fumbles and a pass interception prevented the Dragons from ever getting started in the 3rd quarter.

The stolen pass set up the other TD. Little Stan Hertel, the team handyman on both offense and defense, grabbed off a Carlos Williams aerial at the Orion 32 and raced back to the 25. Hocking gained nine between two losses.

* * *

With 4th and seven to go at the 12, Norton hit Hertel with a quick pass. The little Pontiac Central transfer sidestepped a would-be tackler and skipped into the end zone. Hertel was downed for a loss trying to run the extra point on a fake kick.

* * *

Heikkinen and aides John Backman and Arnie Wilson were a "satisfied" trio when it was all over. They had praise for the work of quarterbacks Norton and Steve Thompson as well as Hocking, Lawrence and end Dave Fox on offense. Backs Graves, Larry Bland and tackle Dick Harmon were lauded for their defensive work. Hertel drew kind words for top notch play both ways.

Orion coach Frank Kownacki paid high tribute to his conquerors in defeat, "They had great spirit. They had lots of fire and outfought us all the way," he said.

	PNH	LO
First Downs Rushing	9	7
First Downs Passing	2	4
Total First Downs	11	11
Yards Net Rushing	163	95
Yards Net Passing	88	90
Total Net Yards	251	185
Passes Attempted	9	14
Passes Completed	5	7
Passes Intercepted by	1	1
Punt Average	31.3	34.5
Fumbles Lost	1	3
Yards Penalized	20	55

SCORE BY QUARTERS

Northern	7	0	6	0	—13
Orion	0	0	0	0	—0

SCORING PLAYS

TOUCHDOWNS: Graves (2, plunge); Hertel (12, pass and run from Norton).

PAT's: Mineweaser (kick).

NORTHERN LINEUP

ENDS: Mineweaser, Lamphere, Fox.

GUARDS: A. Lawrence, Davis, Hewitt, Chambers.

TACKLES: Kendall, Weber, Poosch, Harmon.

CENTERS: Heisler, Chape.

QUARTERBACKS: Norton, Thompson.

BACKS: Hocking, Hertel, J. Lawrence, Graves, Cox, Braunagel, Bland, Mirecki, Kimmel.

LAKE ORION LINEUP

ENDS: Cole, Washington, Schultz, B. Williams.

GUARDS: Don Julien, Longpre.

TACKLES: Ross, Callison, Waite.

CENTERS: Downey, LaMagna.

QUARTERBACKS: C. Williams, Craven.

BACKS: Hunter, Perry, Thompson, Alban, Dave Julien.

Birmingham Sails to 26-0 Victory

Jacobson Gets 2 TDs in Rout of Cranbrook

Cranes Never Advance Ball Beyond Enemy 30 in Series Finale

The historic Birmingham - Cranbrook football rivalry came to an end last night on the Birmingham gridiron and the Cranbrook forces are probably glad of it.

Cranbrook's outmanned gridders never moved the pigskin beyond the Maple 30 yard line and Birmingham completely dominated the statistics while sailing to a 26-0 triumph in the 1959 season opener for both schools.

The Birmingham - Cranbrook series will not be resumed next year and last night's loss climaxed a long period of frustration for the Cranes. It was their 9th straight defeat at the hands of the Maples.

Halfback Steve Jacobson, just one of a brigade of speedy ball carriers at Birmingham this fall, scored two of his team's four touchdowns.

All Maple TDs came on sustained drives, two of them following the recovery of Cranbrook fumbles. They had a 14-0 lead after the 1st quarter and a 20-0 edge at halftime.

Halfback Chuck Hartung opened Birmingham's scoring with a two-yard plunge through the middle of the line. End Phil Isbell booted the extra point.

Then Jacobson clicked for the 1st time as he hauled in a pass from quarterback George Forrest for a touchdown play covering 15 yards. Isbell again kicked the point from placement.

* * *

Fullback Sam Reeve, Birmingham's power runner, hiked the margin to 20-0 in the 2nd period with a 25-yard gallop into pay dirt.

The Maples tallied their final TD in the 3rd quarter on a 22-yard scamper by Jacobson. They coasted the rest of the way and failed to capitalize on a least two other scoring opportunities.

STATISTICS

	B	C
First downs	12	2
Net yards rushing	186	32
Net yards passing	23	19
Passes attempted	9	8
Passes completed	3	2
Passes intercepted by	[illegible]	[illegible]
Punting average	3-33	4-34
Fumbles lost	0	4
Yards penalized	55	40

Score by Quarters

Cranbrook	0	0	0	0	—0
Birmingham	14	6	6	0	—26

Scoring

Birmingham: Touchdowns—Jacobson 2 (15, pass from Forrest, and 22, run); Hartung (2, run); Reeve (25, run). Extra points—Isbell 2 (placekicks).

Birmingham Lineup

Ends: Moonen, Isbell, Holden, Mayhew

Tackles: Habrie, Rice, Stowell, Kling, Harris

Guards: McLennan, McKenzie, Rohn

Centers: Ruse

Quarterbacks: Forrest, Stephenson

Backs: Zaimo, Muthich, Hartung, Ruddy, Jacobson, Reeve, LeTourneau

Cranbrook Lineup

Ends: Hayden, Fisher

Tackles: Thingstad, T. Williams

Guards: Angel, Rothenburger

Centers: Oldenborg

Quarterbacks: Mosher

Backs: Davidson, J. Williams, Weis, Demrick



Pontiac Press Photo

END OF THE LINE — Dick McCauley, Pontiac Central halfback, is about to be nabbed by Waterford halfback Mike Kaines after reeling off yardage in Friday's opening game of the 1959 season at Wisner Stadium. Central won, 31-6.

18 Points for Krause

Transfer Paces Barons

A transfer student from Walled Lake brought Bloomfield Hills to life after a dismal 1st quarter and the Barons went on to trip Oak Park 18-6 yesterday afternoon at the Bloomfield Hills field.

Little Joe Krause wound up with all the winners' points going over the goal line once in each of the last three quarters.

Oak Park had countered in the opening session on a 12-yard jaunt by fullback Steve Wolf before Krause got rolling.

Coach Don Hoff, who had seen his charges fumble the pigskin away the 1st two times they had it, finally got things settled down.

Krause knotted the score in the 2nd period going 30 on a reverse. His other point-makers were on runs of 10 and 45 after taking pitch-outs.

The Barons piled up 256 net yards but were hindered by penalties. Bloomfield had finished the 1958 season by defeating the Parkers.

OLSM Swamped by Hamtramck

It was just too much Dewey Lincoln for Orchard Lake St. Mary's gridders, last night, as the Eaglets dropped their season's opening game at Hamtramck, 39-13.

Lincoln, speedy Cosmos halfback, romped to three TDs, including a 60-yard, 15-yard and five-yard drives. The Cosmos other tallies were made by Frank Siskoski on a 60-yard jaunt and a 25-yard pass play in the final seconds.

Eaglets started OK, with a TD on the opening kickoff, recovering a Cosmos fumble on the 40 and driving all the way. Glenn Hass went in from the five. Lincoln went into action after that and scored from the 15.

Cosmos also counted twice in the 2nd period, once in the 3rd and twice more in the finals. OLSM's Ted Barszczewski drove four yards for his team's 2nd tally following a 70-yard march opening the 2nd half.

St. Mary	7	0	6	0	—13
Hamtramck	7	13	6	13	—39

Pistons Prep at West Branch

WEST BRANCH (AP)—The Detroit Pistons moved into the Michigan north country today to get ready for the pro basketball season.

Coach Red Rocha scheduled drills twice a day next week at West Branch High School gymnasium. The team will return to Detroit for final practice sessions at University of Detroit Memorial.

General Manager W. Nick Kerbawy said two members of last year's squad have retired. They are guard Dick Farley, who is in the insurance business in Fort Wayne, Ind., and forward Joe Holup, who has a job as salesman in Washington.

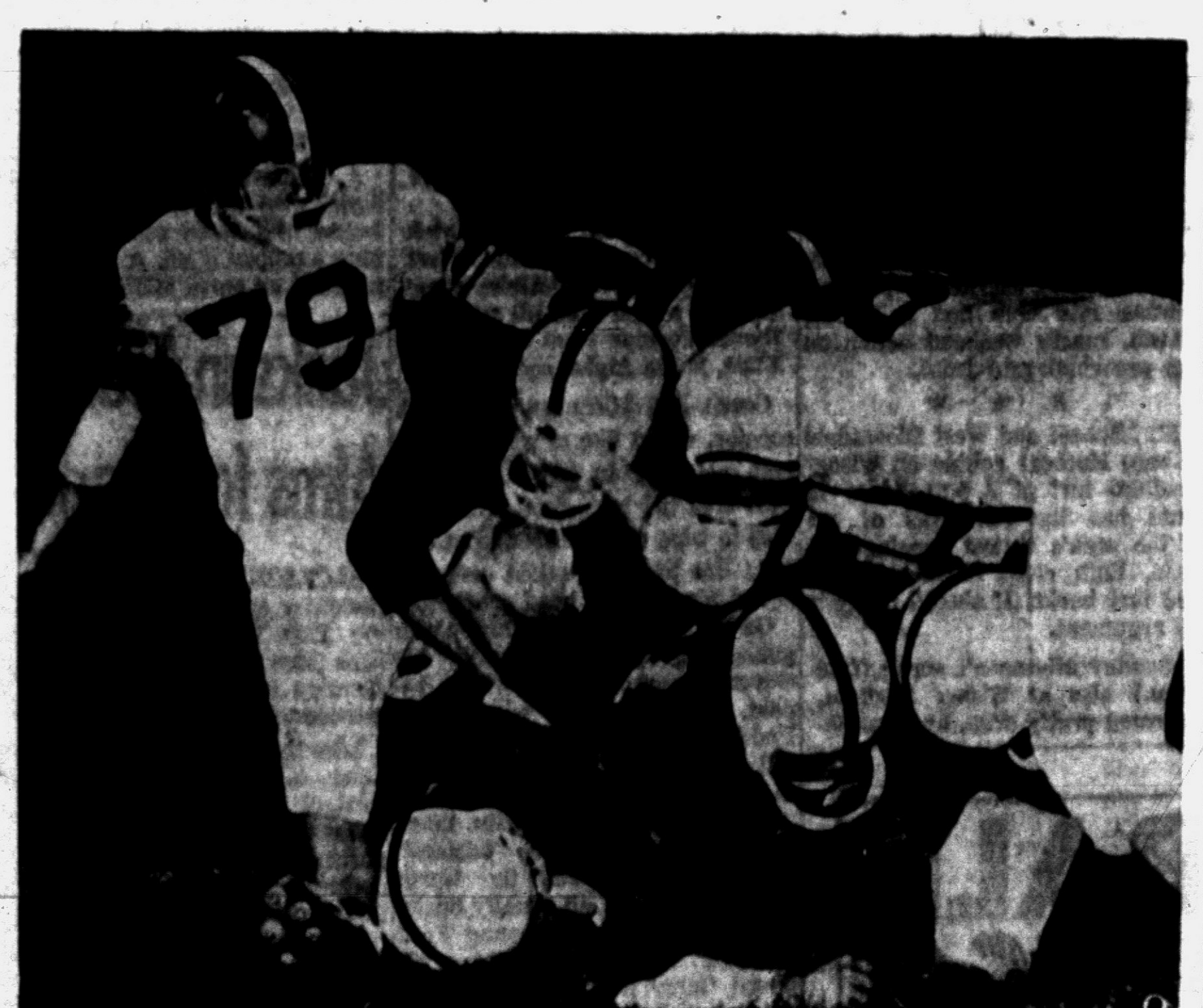

Pontiac Press Photo

HUSKIE SWAMPED—Pontiac Northern fullback George Graves is swamped by the Lake Orion Dragons as he tried to hit the line. Graves later scored the first Northern touchdown. He was hit by Orion's Tim Alban (79) and Mick LaMagna (right).

Rochester, Romeo Victorious

Konley Gets 100th

He had some anxious moments in the first half but today Rochester football coach Gene Konley is the proud possessor of 100 victories.

The Falcons had trailed 7-0 and then 7-6 well into the 2nd quarter before turning on the steam to drub annual opening rival Davison, 26-14.

Over 2,000 fans were on hand to help the veteran coach celebrate the occasion. All but eight of the triumphs have been at RHS.

Two of Rochester's Tri-County rivals — Romeo and L'Anse Creuse—had successful lidlifters while defending champion Lapeer was suffering a 60-0 humiliation at Bay City Central.

Davison made an early TD and extra point by Ralph Palmer stood up until Dan Lickert intercepted a pass and streaked 80 yards to provide Rochester an advantage it never relinquished.

The half ended 13-7. John Cadieux tallied the 1st Falcon six-pointer of 1959 before Lickert's dash on a quarterback sneak.

It was no contest after Reggie Dixon reached paydirt from the 18 and 6 in the 3rd canto.

* * *

For Romeo, it was a case of score early and hold on at Richmond.

Tom Meyer went 75 yards and Bob Galan 1 to reach the end zone in the very first quarter.

Ron Schmidt tallied from the nine shortly after to make it 19-7 at halftime.

* * *

Richmond did have a short-lived lead of 7-0 on an early fumble recovery. Meyer's gallop a minute later got the Bulldogs even again. The losers rang the bell again in the 2nd half.

Bill Reidel dashed into the end zone from the 10 in the 3rd to snap a tie and provide L'Anse Creuse a 12-6 decision over Fraser. Reidel scored the other TD and had a 60-yard scamper to paydirt ruined by a penalty.

* * *

Lapeer was completely outclassed by the Saginaw Valley Wolves.

	ROCH.	D
First Downs	9	13
Yards Net Rushing	201	116
Yards Net Passing	0	105
Total Net Yards	201	221
Passes Attempted	1	15
Passes Completed	0	9
Passes Intercepted by	2	0
Punt Average	0	11
Fumbles	3	3
Yards Penalized	15	20

SCORE BY QUARTERS

Rochester	0	13	13	0	—26
Davison	7	0	0	7	—14

SCORING PLAYS

TOUCHDOWNS: Rochester—Dixon 2 (18, run; 6, run), Cadieux (1, run); Lickert (80, Int.). Davison—Palmer (35, run after fumble), Mowery (5, run). PAT's: McDaniels 2 (runs). Palmer 2 (kicks).

Brown City 11 Dumped

Speedy halfback Bob Abbott tallied all five touchdowns, the shortest run a 29-yarder, as Deckerville walloped Brown City yesterday by a score of 33-14. A 1-yard quarterback sneak by Roger Smith and Les Houck's 55-yard punt return produced the Brown City TDs. Smith converted twice on plunges.

Armada Gets 13-6 Win

Armada struck twice in the 1st half and coasted to a 13-6 decision over New Baltimore St. Mary yesterday. Terry Wills scored both Armada touchdowns on runs of 39 and 5 yards and Julius Traub caught passes for both extra points. St. Mary made its lone TD in the 4th quarter.

Lions Meet Redskins in Final Exhibition

Grand Blanc ...33	Romeo 19	Hamtramck ...39	Imlay City 19	Farmington ...12	Goodrich 12
Holly 13	Richmond 13	OL St. Mary ...13	Almont 7	Livonia Bentley 0	Ortonville 0

Avondale Defeats Milford, Oxford Edges Clarkston

* * * * * * * * * * * *

Wolves' Rally in Fourth Falls Short of Mark

Extra Point by Brady Ruins Taylor's Debut as Coach

Living up to pre-season notices in impressive style, host Oxford last night hung a 13-12 defeat on Clarkston in a hard-fought opening game which left an estimated 1,500 fans limp at the final whistle.

An off tackle slant by hustling Jim Brady for an extra point proved the difference as Oxford's big Doug Stott and Clarkston end Dick Caverly accounted for the four touchdowns.

Caverly gave the visitors their only lead of the night in the 1st period taking a 26-yard TD aerial from Bob Porritt.

Stott went over from the five in the 2nd quarter to tie the issue 6-6 at halftime.

* * *

His 34-yard scamper to paydirt in the 3rd preceded Brady's clincher which hardly seemed enough to win at the time.

Clarkston battled back and rung up its other TD just as it had the first. This time Porritt hit Caverly from 34 yards out.

In a game final bid, Clarkston had reached the Oxford 25 when time ran out.

* * *

"I won't forget that game for a long time," was the comment of former Little All-American Tom Taylor in losing his 1st outing as a head coach. His charges had a 14-9 edge on first downs.

Happy winning skipper Dick Figg singled out the outstanding defensive work of Frank Hardgrove as an important factor for the victorious Wildcats.

SCORE BY QUARTERS

Oxford	0	6	7	0	—13
Clarkston	6	0	0	6	—12

Touchdowns: Oxford: Stott 2 (5 run, 34 run). Clarkston: Caverly 2 (26 and 34 passes from Porritt).
PATs: Brady (run).

Lamphere 24-7 Winner

Roger Craig threw touchdown passes to Lee Spranger and Bill Beach to highlight Lamphere's 24-7 victory over New Haven last night. Dave Bunn and Dan Resil ran for the other Lamphere touchdowns. New Haven's lone TD was scored by Al Smith on a 25-yard pass from Larry Seifert.

Farmington Whips Bentley, Ferndale Tops Berkley

Walled Lake Routs Union

Halfback Bob Christian was a one-man scoring show last night at Detroit as Walled Lake got off to an impressive start in the 1959 football season with a 26-0 triumph over Redford Union.

The speedy Viking ball carrier scored all but one of his team's points as he crossed the goal line once in each quarter and converted after the 1st touchdown.

While Christian was running wild for Walled Lake, Inter-Lakes champion Farmington was demonstrating its readiness to defend its crown by shutting out Livonia Bentley, 12-0, on the Farmington gridiron.

* * *

Ferndale spotted Berkley a 6-0 first quarter lead, then came roaring back for a 19-12 victory at Berkley and Royal Oak Dondero handed East Detroit an 18-0 white washing at Royal Oak.

Utica took a 6-0 edge over Warren Lincoln but couldn't hold it and dropped a 14-6 decision to the ABES. Warren Fitzgerald, down at halftime by a 14-12 count, shifted into high gear after intermission to conquer Hazel Park, 33-20.

* * *

In games involving Saginaw Valley Conference teams Friday night, Flint Central lost a 12-6 contest to Midland, Bay City Central dished out a 60-0 pasting to Lapeer and Saginaw High and Alpena fought to an unusual 2-2 tie.

* * *

Port Huron, defending Eastern Michigan League champ, was defeated by Bay City Handy, 19-6.

Christian went six yards for Walled Lake's 1st TD, climaxing a 74-yard drive, and he also converted on a run.

Halfback Neil Salo's pass interception set up the next Viking TD with quarterback Keith Green passing to Christian for a 35-yard scoring effort.

* * *

The Vikings drove 50 yards for their next tally with Christian hitting pay dirt from the three. Bill Carter's pass interception paved th way for the final touchdown with Christian scoring from the Salo tallied the 26th point on a run.

Farmington stopped Bentley on the four-yard line early in the game and squelched the Bulldogs on other occasions in the 2nd half.

After a scoreless 1st half, the Falcons pushed 50 yards to score in the 3rd period with Russ Hoffmeyer plunged over from one yard out.

* * *

Harvey Chapman put his throwing arm to work in the 4th quarter, passing 32 yards to Larry Hawkins to set up the 2nd TD, then hitting Hawkins again for a 25-yard rally. Chapman completed three of four aerials for 61 yards and personally rushed for 87 yards in 14 attempts.

Bill Smarsty, Jim Vinton and Hayward Sharpley scored Ferndale's TDs while Keith Elliott and Ron Strittmatter tallied for Berkley. Sharpley accounted for the game's lone extra point.

Bob LeZotte scored twice on runs of 15 and four yards and John Meadows hit pay dirt on a 12-yard pass from Howard Bryant as Dondero blanked East Detroit.

* * *

Tony Palise, Frank Stagg and Frank Smothermon each hit pay dirt in defeat for Hazel Park with Bob Fulcher converting twice from placement. A 15-yard pass from Ed Malinek to Jim Roney accounted for Utica's only touchdown.

	WL	R
First Downs Rushing	20	12
First Downs Passing	1	1
Total First Downs	21	13
Yards Net Rushing	239	122
Yards Net Passing	52	0
Total Net Yards	291	122
Passes Attempted	8	6
Passes Completed	4	0
Passes Intercepted	2	0
Fumbles	1	3
Yards Penalized	80	10

SCORE BY QUARTERS

Walled Lake	7	6	6	7	—26
Redford	0	0	0	0	— 0

SCORING PLAYS
TOUCHDOWNS: Christian 4 (6 run; 35, pass from Green; 3, run; 5, run).
PAT's Christian (run), Salo (run).

Holly and Ortonville Take Beatings

Ray Figg at Holly joined the ranks of new coaches taking it on the chin first time out when his Broncos dropped a 33-13 verdict at Grand Blanc last night.

The victors turned three early Holly fumbles into touchdowns and were in command the rest of the night.

Ortonville failed to show much on offense in a 12-0 blanking by Goodrich, Clawson downed Center Line, 13-6, Madison romped 20-0 over traditional rival Royal Oak St. Mary, Brighton and South Lyon finished 6-6 in another meeting, North Branch walloped Marlette 41-6 and Millington blew a 12-0 lead bowing to Vassar, 13-12, in some of Friday's other openers.

Even after Grand Blanc's first two quick tallies Holly got right back in the game when Bob Harmes scored from the five midway in the 2nd period.

But the home team promptly turned another fumble into a six-pointer to lead 20-6 at halftime.

A large Holly following among 4,000 onlookers got a chance to cheer again in the last half when Allen Moody garnered the other touchdown from the five and Jim Howard ran for the extra point.

Dick Howell passed for both Goodrich TDs in the first half. Andy Bentley took the 1st covering 10 yards. Bob Andrews grabbed a 45-yard pass later.

Clawson, rated the top contender to defending Oakland B champion Avondale, got in a good tuneup performance.

After a scoreless initial stanza, LeRoy Hill passed for two Madison tallies in the 2nd period and another in the 4th and converted twice on plunges. The touchdown makers were Dennis Hepp, Terry Stamper and John Killian.

Each team scored at the opposite end of the game at South Lyon. Brighton turned the trick the 1st time it got the ball with Earl Clark crashing over from the three. The Lions got the equalizer with 30 seconds to play on a Milan Obrenovich-to-Dave Wren pass. A dive play failed in the point after touchdown attempt.

* * *

Jim Scrimger chalked up two six-pointers and four others had one apiece for North Branch. They were John Clothier, who also passed to Bill Fricke for one, Leroy Mayberry and Gene Curtis. Ted Dziduch, a 223-pounder, kicked five PATs and starred on defense.

It took Vassar just one quarter to win. Millington had dominated the 1st three featuring touchdowns by Jerry Kolaja and Dave Cobb, who ran 60 yards after picking off a fumble in the air.

A statue of liberty play on 4th down with 30 seconds left deadlocked the issue and a running play wrapped it up. A penalty had nullified an early MHS conversion.

Game Tonight at Wisner

Mikes-W. Bloomfield Play

The second renewal of an interesting area prep football rivalry and the firset encounter between another city club and a Detroit eleven, marks weekend action on the parochial grid front.

* * *

St. Michael and West Bloomfield (Keego Harbor) collide on Wisner Stadium turf at 8 p.m. today in what has the earmarks of one of the area's hottest opening contests. Both clubs have big lines and fast backs. It should be quite an argument.

Sunday afternoon's scrap (2:30 p.m.) also at Wisner Stadium, is rated pretty even, by most observers. It pits St. Frederick against strong Parochial West St. Alphonsus. The Alphs come here for a first-time tilt with the Rams. Former Ram star, Dave Kline, is the Alphs' coach.

Coach Jim Niebauer, Shamrock mentor, would like to win tonight's test, not only to get his favored SCL club off to a good start, but also to wipe out that licking of last fall. Jim had just taken over the squad for his first head coach job.

On the other side, Art Paddy who guides the Lakers, expects his eleven to come through with a repeat. "We hope to win," says Paddy, but added "You never can tell about these games; it may be the breaks that will decide it."

Both schools boast hefty lines, with three of last years "busters" back at Keego, and the North Siders presenting an equally husky front wall, led by 265-pound Fred Lauinger. Mikemen remember 227 pound Gerry McLennan who stole the ball and rumbled 65 yards for a Laker TD.

* * *

Shamrocks will have to stop West Bloomfield's state-ranked sprinter, Jack Newton, junior halfback, while the North Siders can worry their foes with speddy Bill Flanigan.

One change has been affected in the Rams' starting roster against St. Alphonsus. Coach Tom Kennedy said today that Phil Bieri, a fine, speedy halfback prospect, had been dropped from the squad. The move was made for disciplinary reasons, Kennedy said.

Jackson Track Aims for Mark

JACKSON — Jackson Harness Raceway opens the final phase of the 1959 Michigan sulky season here Monday night, determinedly shooting for an all-time record in attendance and wagering.

Like the song of the same name, Leon A. Slavin's trim halfmiler west of Detroit has high hopes of eclipsing the $4,096,040 which was pushed through the mutuel windows by a record 78,239 patrons in 1956.

Jackson Harness Raceway again has 36 nights of racing through Oct. 31 and it marks the first time since that banner year of '56 the track has enjoyed more dates.

Suggs Crowds Hanson for Lead at Atlanta

ATLANTA (AP)—Louise Suggs has her putting touch back and is taking aim at leader Beverly Hanson in the $7,500 Atlanta Women's Open Golf Tournament.

Miss Hanson, of Indio, Calif., held a one stroke lead over Miss Suggs, of Sea Island, Ga., going into today's third round. Miss Hanson had a 71-72—143 to the Georgian's 74-70—144.

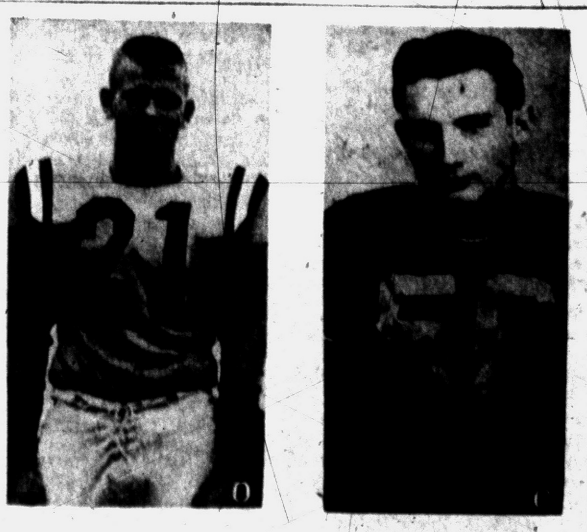

FAST STARTERS — Bob Christian, left, of Walled Lake, and Avondale's Herb Harris got off to fast starts in the Oakland County individual scoring race last night as another football season began. Christian tallied 25 points and Harris, an end, scored 19 — each one short of his team's game total. Joe Krause got all 18 for Bloomfield Hills.

Harris Scores 19 in 20-7 Win Over Redskins

Yellowjackets Show Same Last Half Drive as 1958

Avondale picked up right where it left off last year as a last-half ball club by whipping Milford 20-7 last night.

* * *

Herb Harris, one of the key factors in the Yellowjackets' drive to the Oakland B championship in 1958, led the way at Milford as he scored 19 of the points from his end position.

Two of his three touchdowns were on passes of 25 and 30 yards from veteran quarterback Dick Smith. The same pair clicked for an extra point.

The senior flanker put the game on ice in the final quarter when he intercepted a pass by Milford flipper Jerry Reis and ran it back 30 yards to paydirt.

* * *

Milford took a 7-6 lead into the 3rd period. Harris had opened the scoring in the 1st quarter but the Redskins evened the count when speedy Gene Schuett tallied from the give to complete a 70-yard drive. Schuett's long run set up the six-pointer.

Ed Keiser booted what seemed to be an important PAT following the TD.

The Smith-Harris combination, which is likely to give Avon foes nightmares throughout the fall, garnered its second score in the 3rd period when Harris got away from everyone to easily take an aerial and put the visitors ahead to stay.

* * *

Jim McDonald was the only Avondale boy to score besides Harris. He ran for the extra point following the second six-pointer.

* * *

It was the 6th straight triumph since Frank Crowell got his charges rolling in high gear last fall and a rough debut for new MHS skipper Jerry Ganzel.

	A	M
First Downs	10	8
Yards Net Rushing	170	137
Yards Net Passing	50	35
Total Net Yards	220	172
Passes Attempted	17	8
Passes Completed	4	2
Passes Intercepted by	3	1
Punt Average	44	37
Fumbles Lost	1	2
Yards Penalized	70	35

SCORE BY QUARTERS

Avon	0	6	14	6	—20
Milford	0	7	0	0	— 7

SCORING PLAYS
TOUCHDOWNS: Avon — Harris 2 (25, 30 passes from Smith; 30, Int.). Milford — Schuett (5, run).
PAT's: Avon — Harris (pass). McDonald (run). Milford — Keiser (kick).

MILFORD LINEUP
ENDS: Roselle, R. Howard, Lewis, Lawrence, Ceece, B. Howard.
GUARDS: Motschenbacher, Bond, Tanner, Paul, Noder.
TACKLES: Sheffler, B. Weaver, Goodwin.
CENTERS: Weisman.
QUARTERBACKS: Reis.
BACKS: Keiser, Schuett, Hartwick, Chapel, Chatterson.

Imlay City Beats Almont, Dryden Disposes of Peck

Imlay City's football team continues to hold its jinx over Almont. Imlay stopped the Raiders in their tracks last night at Almont and rolled to a 19-7 victory in the 1959 season opener for both schools.

Dryden came from behind for a thrilling 14-12 triumph over Peck yesterday in a see-saw fight at Dryden.

Imlay completely outplayed Almont. The Spartans collected 15 first downs to Almont's one and amassed 245 yards rushing to a skimpy 18 for the Raiders. Aside from the lone touchdown, Almont never moved the ball past midfield.

The Spartans scored first on a three-yard run by Dick McKee, then Almont bounced back to take a 7-6 lead on Don Eschenberg's 37-yard pass to Dick Howe and Neil Pittinger's extra point from placement.

* * *

Imlay went ahead to stay in the 2nd period on a 16-yard sprint by McKee and the scoring was completed in the 3rd stanza on a three-yard plunge by quarterback Roger Lomerson. Lomerson kicked the bonus point.

After a scoreless 1st half, Ron Dittman dashed 15 yards for a touchdown in the 3rd quarter and Leo Andea booted the PAT to bring Dryden a 7-0 advantage.

Peck stormed back for two TDs to take a 12-7 lead. Dryden rebounded in the final seven minutes to win the decision.

* * *

Dryden took to the airlanes. Carl Grondin passed to Gene Buchanan for 20 yards, then hit Wayne Hamlin to put the ball on the one yard line from where Grondin cracked over for the TD. Andea placekicked the extra point.

2 Share Top Spot in El Paso's Open

EL PASO (AP)—Bob Goetz, a young sharpshooter from Tulsa, Okla., and hometown pro Iverson Martin were tied at 135 for a one stroke lead going into today's third round of the 72-hole, $20,000 El Paso Open Golf Tournament.

Goetz, 23, climbed to the top from a nine-way tie for 12th in the opening round. He carded eagles on the way to an eight under par 64. His Thursday score was 71.

Martin fired a 67 to go with his opening round 68. He moved up from a tie for second.

* * *

Doug Ford of Crystal River, Fla., had a double bogey on the 13th and soared to a 71, dropping from first to third with a 136.

The field was cut to 61 pros and six amateurs for the final 36 holes. The cutoff point was 151.



MAPLE — Speedy Steve Jacobsen, Birmingham halfback, hit pay dirt twice as the Maples routed Cranbrook 26-0 before 6,000 fans on the Birmingham gridiron last night.

Podoley Ready to Go Against Detroit Tonight

Ex-Central Michigan Gridder Has Been Out With Injuries

The Detroit Lions wind up their pre-season exhibition schedule tonight with a contest against the Washington Redskins, led by quarterback Eddie LeBaron and former Central Michigan star Jim Podoley.

* * *

The Lions, who open their National Football League season a week from Sunday against the defending champion Baltimore Colts, will be minus a few of their first-stringers for tonight's game.

Yale Lary pulled a hamstring muscle in his leg against the Cleveland Browns last week, and he will be absent from his customary spot in the defensive backfield.

Linebacker Joe Schmidt is still recovering from a shoulder injury and he will probably be used only part time. Guard Harley Sewell and end Jim Doran are also recovering from injuries.

* * *

Podoley, however, has recovered from injuries which hampered him in earlier exhibition games and he will be set to go for the Redskins.

The starting quarterback for Detroit will again be Tobin Rote who was signal caller in the Lions' last two games, both of which were victories.



YESTERDAY'S RESULTS

	Won	Lost	Pct.	Behind
Chicago	91	57	.615	—
Cleveland	85	62	.578	5½
New York	74	73	.503	16½
Detroit	72	75	.490	18½
Baltimore	71	76	.483	19½
Boston	70	77	.476	20½
Kansas City	63	83	.432	27
Washington	62	85	.422	28½

AMERICAN LEAGUE
Chicago 1, Detroit 0, night
Washington 5, Baltimore 3, night
Boston 6, New York 4, night
Cleveland 11, Kansas City 2, night

TODAY'S GAMES
Detroit at Chicago 1:30 p.m.—Lary (17-10) or Foytack (13-14) vs. Donovan (9-9) or Pierce (14-14).
Cleveland at Kansas City 9 p.m.—Harshman (6-10) vs. Kucks (8-10).
Baltimore at Washington 1 p.m.—Pappas (14-9) vs. Clevenger (8-4).
Boston at New York 1 p.m.—Sullivan (8-11) vs. Ford (14-10).

TOMORROW'S SCHEDULE
Boston at New York 1 p.m.
Baltimore at Washington 1 p.m.
Cleveland at Kansas City 2:30 p.m.
Detroit at Chicago 1:30 p.m.

NATIONAL LEAGUE

	Won	Lost	Pct.	Behind
San Francisco	82	64	.562	—
Los Angeles	80	66	.548	2
Milwaukee	80	66	.548	2
Pittsburgh	75	72	.510	7½
Cincinnati	72	76	.486	11
Chicago	70	76	.479	12
St. Louis	66	80	.452	16
Philadelphia	61	86	.415	21½

YESTERDAY'S RESULTS
Chicago 5, Philadelphia 4, 13 innings
Los Angeles at San Francisco, postponed, rain

TODAY'S GAMES
Los Angeles at San Francisco (2) 3:30 p.m. and 10:15 p.m.—Drysdale (16-13) and Craig (8-5) vs. Antonelli (19-9) and McCormick (12-14).
Milwaukee at Philadelphia 7:05 p.m.—Buhl (13-9) vs. Cardwell (9-9).
Cincinnati at Pittsburgh, 12:30 p.m. Newcombe (13-8) vs. Law (17-9).
Chicago at St. Louis 7 p.m.—Anderson (12-11) vs. Miller (3-2).

TOMORROW'S SCHEDULE
Milwaukee at Philadelphia 12:35 p.m.
Cincinnati at Pittsburgh 1:30 p.m.
Chicago at St. Louis 1:30 p.m.
Los Angeles at San Francisco 3:30 p.m.

Laker Harriers Win

Orchard Lake St. Mary cross-country squad entertained neighboring West Bloomfield High harriers yesterday and the visitors won 28-31. Meet was the season's first for both squads.

Ervin Jaskolski (OL) was winner at 12:14, with Lakers' Herremen, runnerup, close behind. Eaglets had five in the top 10, but Lakers' Koppela (3rd), Pitzer (4th) and Kobash (5th) made the difference.

All NFL Teams to Play Final Exhibition Tilts

By The Associated Press

The New York Giants and Los Angeles Rams—at the 11th hour stage for their National Football League regular season curtain-raiser—will make final adjustments tonight in their closing exhibition games.

* * *

The two clubs kick off the NFL's 40th campaign next Saturday at Los Angeles with the other 10 teams opening a day later.

* * *

The Giants, 2-3 in pre-season play, meet the San Francisco 49ers (2-3) at Salt Lake City in their windup. The Rams (2-2-1) will be home to Philadelphia (2-3) in their final prep.

* * *

Chicago's Bears hope to close out their pre-season sked with a clean slate. They go after their sixth in a row at Cleveland (1-4) in a game that will be nationally televised (ABC) at 10 p.m. EST.

* * *

Tomorrow, the NFL champion Baltimore Colts (4-1) tackle Chicago's Cardinals (4-2) at Louisville and Green Bay (3-2) meets Pittsburgh (2-3) at Minneapolis. The Colt-Cardinal contest will be on TV (CBS) at 2 p.m.

FOOTBALL SCORES

MICHIGAN HIGH SCHOOL FOOTBALL SCORES

Addison 14, Quincy 0
Anchor Bay 20, Agonac 7
Armada 14, New Baltimore St. Mary 6
Almont 24, St. Johns 7
Alpena Catholic 18, Alpena 13
Airport Community 12, Huron 0
Ann Arbor Univ. High 41, Flint Utley 6
Avondale 20, Milford 7
Battle Creek Lakeview 27, Hastings 20
Breckenridge 19, Edmore 6
Benton Harbor St. John 19, Eau Claire 0
Bangor 34, Waterville 0
Battle Creek Springfield 19, Athens 0
Bay City Handy 19, Port Huron 6
Bad Axe 21, Bay City St. Stanislaus 21 (tie)
Birch Run 0, Reese 0 (tie)
Bay City St. Joseph 0, Merrill 0 (tie)
Bay City Central 60, Lapeer 0
Blissfield 7, Summerfield 0
Boyesville 7, Whiteford 0
Bedford 18, Sylvania (Ohio) 14
Benton Harbor 34, Battle Creek 12
Buchanan 22, Berrien Springs 0
Birmingham 26, Cranbrook 0
Bloomfield Hills 18, Oak Park 6
Climax 14, Lawton 6
Clio 14, Cass City 13
Croswell-Lexington 13, Flint Dye 13 (tie)
Concord 19, Brooklyn 8
Coldwater 6, Hillsdale 6 (tie)
Colon 48, Union City 0
Caro 13, Yale 13 (tie)
Corunna 21, St. Louis 7
Coleman 18, Farwell 0
Cassopolis 7, Marcellus 0
Dearborn Edsel Ford 19, Taylor Center 6
Decatur 7, Mattawan 7 (tie)
Dowagiac 12, Three Rivers 0
Deckerville 33, Brown City 14
Deerfield 27, North Adams 0
Dryden 14, Peck 12
Dansville 33, Pottersville 13
Eaton Rapids 31, Holt 13
Elsie 27, Dimondale 0
Elkton 13, Capac 0
East Lansing 14, Mount Pleasant 13
Frankenmuth 13, Michigan Lutheran Seminary 0
Pennville 19, Hopkins 13
Fenton 34, Howell 0
Flint Southwestern 33, Flint Kearsley 6
Flint Bendle 33, Flint Mandeville 6
Flint Holy Redeemer 18, Flint Atherton 0
Flint Hoover 7, Hartland 0
Flint St. Agnes 38, Flint Bentley 0
Flushing 27, Chesaning 13
Ferndale 19, Berkley 12
Farmington 12, Livonia Bentley 0
Grass Lake 20, East Jackson 0
Grandville 28, Zeeland 18
Goodrich 12, Ortonville 0
Gaines 7, Byron 0
Galesburg Augusta 13, Constantine 0
Grand Blanc 33, Holly 13
Homer 19, Bellevue 12
Haslett 7, Durand 6
Harbor Beach 24, Carsonville 6
Harbor Creek 19, Gobles 6
Imlay City 19, Almont 7
Ironwood 23, Rhinelander (Wis.) 0
Jackson 21, Dearborn 6
Jonesville 13, Pittsford 7
Kalamazoo Univ. High 31, Marshall 6
Kellogg 13, Delton 7
Kalamazoo Central 7, Niles 0
Kelloggsville 16, Otsego 6
Lansing St. Mary 19, Albion 14
Leslie 6, Dexter 6 (tie)
Litchfield 26, Burr Oak 0
Lansing Sexton 20, Muskegon 7
Lansing Eastern 26, Ypsilanti 0
Lansing St. Mary 19, Albion 14
Lansing Everett 12, Charlotte 6
L'Anse Creuse 12, Fraser 6
Lansing Resurrection 12, Grand Ledge 12 (tie)
Michigan Center 31, Springport 0
Mason 31, Stockbridge 6
Milan 40, Chelsea 12
Mendon 34, Coldwater St. Charles 6
Marine City 38, Marine City Holy Cross 7
Marysville 14, Troy 13
Mayville 13, Kingston 12
Muskegon Catholic 19, Grand Haven 13
Midland 12, Flint Central 6
Monroe 20, Adrian 7
Morenci 20, Sand Creek 0
Martin 7, Vermontville 0
Monroe Catholic 32, Flat Rock 6
Milan 20, Chelsea 12
Menominee 19, Eau Claire (Wis.) 7
Mount Morris 27, Ithaca 20
Madison Lamphere 24, New Haven 7
Madison 20, Royal Oak St. Mary 0
Northwest 33, Cement City 0
New Lothrop 32, Flint Sacred Heart 0
North Branch 41, Marlette 6
Nashville 19, Olivet 0
Owosso 12, Flint Beecher 6
Owosso St. Paul 21, Laingsburg 0
Ovid 13, Fowler 6
Owendale-Gagetown 13, Sebewaing 0
Onsted 7, Saline 6
Oxford 13, Clarkston 12
Parma Western 50, Napoleon 0
Perry 6, Fowlerville 0
Pigeon 26, Saginaw Arthur Hill JV 6
Portage 7, Allegan 0
Paw Paw 32, Hartford 6
Pennfield 19, Comstock 6
Pontiac Central 31, Waterford 6
Pontiac Northern 13, Lake Orion 0
Portland 31, Lake Odessa 0
Reading 32, Camden 6
Romeo 19, Richmond 13
Reed City 7, White Cloud 6
Rochester 26, Davison 14
Royal Oak Dondero 18, East Detroit 0
Sturgis 45, Bronson 0
St. Clair Shores South Lake 13, St. Clair 0
Saginaw Sts. Peter and Paul 19, Sandusky 0
Saginaw 2 Alpena 2 (tie)
Swartz Creek 19, Hemlock 14
St. Charles 32, Montrose 12
Springfield 19, Athens 0
St. Joseph Cath. 12, New Troy 12 (tie)
South Haven 22, Coloma 174
St. Joseph 45, Chicago Luther 6
South Lyon 6, Brighton 6 (tie)
Sunfield 14, Freeport 13
Tecumseh 12, Hudson 0
Unionville 13, Akron-Fairgrove 14
Vanderbilt Lake 6, Jackson St. Mary 0
Vassar 13, Millington 12
Wakefield 35, Ashland (Wis.) 27
Wayland 21, Plainwell 19
White Pigeon 7, Edwardsburg 7 (tie)
Warren Lincoln 14, Utica 6
Warren Fitzgerald 33, Hazel Park 20
Walled Lake 26, Redford Union 0
Webberville 18, Woodland 0
Williamston 12, Pinckney 0
Yale 13, Caro 13 (tie)

Titan Triumph Sharp; Purdue-UCLA Tie, 0-0

By The Associated Press

One victory does not make a successful season, but University of Detroit's new coach Jim Miller got his foot off the ground as the Titans smashed George Washington, 38-6 before 19,609 enthusiastic fans.

The Titans also showed that Bruce Maher won't have to be "Mr. Everything" this fall. Help has arrived.

Maher did his share of the damage as Detroit rolled up 325 yards rushing, but the player who has the fans buzzing today is a 150 pound junior quarterback who passed for two touchdowns, set up two others and scored once himself on a sneak.

Tony Hanley an import from Palo Alto, Calif., moved the Titans 60 and 70 yards for scores in the first quarter climaxed by a 13 yard pass to end Tom Chapman and 16 yard dash by halfback Ray Davis.

* * *

Just before the half ended he passed 25 yards to halfback Jim and in the first minute of the third period he hit Post again with a 43 yard TD pass.

The visitors scored early in the first quarter after a 40 yard pass interference penalty gave them the ball on the 17.

The Titans were sharp and the backfield displayed a versatile varied attack. The massive Detroit line gave up only 21 yards on the ground, which is a familiar slant to Miller's coaching. Miller built some of the Big Ten's strongest lines while at Purdue.

* * *

The score could have been higher, but Detroit booted a couple chances and Miller elected to keep the score down in the second half by playing the reserves most of the way and also punting on second and third downs.

In the other top game Friday night Purdue was held to a scoreless tie and outplayed by UCLA.

The Boilermakers, a 12 point favorite, could not score even when guard Fred Brandel recovered a UCLA fumble on the 7 yard line. Bernie Allen's field goal try from the 11 was partially bocked.

* * *

UCLA also tired a field goal in the late stages from the 15 and missed.

In the Southlands, Florida opened with a 30-0 victory over Tulane behind the passing arm of quarterback Jack Jones and the toe of Bobby Joe Green.

Three Florida touchdowns came in the final quarter as Green's punts kept Tulane in the hole most the night.

Denver earned boos from 16,000 home fans in losing 14-13 to San Jose State. Denver elected to try for a placement kick for the point to settle for a tie instead of trying for two points by running or passing.

The extra point try was partially blocked and Denver lost anyway.

	Purdue	UCLA
First downs	13	15
Rushing yardage	202	172
Passing yardage	21	55
Passes	2-10	4-14
Passes intercepted by	1	0
Punts	8-32	5-44
Pumbles lost	2	3
Yards penalized	52	30

	Geo. Wash.	Detroit
First downs	13	19
Rushing yardage	21	325
Passing yardage	188	107
Passes	14-36	7-15
Passes intercepted by	2	2
Punts	7-36	5-45
Pumbles lost	2	1
Yards penalized	56	105

1959 PONTIAC PRESS BOWLERAMA ENTRY

QUALIFYING: MEN: OCT. 4 — 11 — 18 (CIRCLE CHOICE) WOMEN: OCT. 18 **FINALS: OCT. 25**

SINGLES TOURNAMENT **GUARANTEED PRIZES**

Name: Mr. Mrs. or Miss.....Phone.....

Address .....

League .....Alleys.....

Highest Final League Average of 1958-1959.....

ABC Sanction No.....WIBC Sanction No.....

70% Handicap
200 Scratch
Open to Sanctioned ABC and WIBC Bowlers in Oakland County

Deadline for entries is Wednesday midnight prior to the bowler's qualifying date. All entries must be mailed or delivered to Pontiac Press sports dept., or left at local alley, accompained by entry fee in full.

Qualifying	Finals	Entry Fee		
Westside Rec.	Huron Bowl	Men		Women
Rochester Lanes	Qual. Alt.	$1.35	Bowl.	$1.35
Maple Lanes	Sylvan Lanes	.65	Exp.	.65
Lakewood Lanes		4.00	Prizes	3.00
		$6.00	Total	$5.00

Top 3 Prizes

MEN:
1st $500
2nd $250
3rd $125
(Based on 600 Entries)

WOMEN:
1st $300
2nd $150
3rd $100
(Based on 250 Entries)

Prize fund will be returned 100% to purse to make one prize for every 10 entries. Trophies for winners and each high qualifier.

TOURNAMENT RULES

1. Bowlers must present their highest final league average of the 1958-1959 Season
2. 18 Games for average required.
3. Anyone falsifying averages will be disqualified with forfeiture of prizes and entry fees.
4. Tournament manager reserves right to reject any and all entries.
5. Tournament in strict adherence with ABC and WIBC rules.
6. Final qualifiers will pay for additional 3 games in finals.
7. No substitute entries.
8. No post entries after each qualifying deadline.

(Qualifying times and places to be published in The Press)

Time for Challengers

Bowlerama Champ Entered

1st Qualifying Deadline Only 2 Weeks Away

Bowlers for Oct. 4th Opening Date Must Be Entered Sept. 30th

The 1958 men's champion is back and several new challengers are already signed up with the start of the 3rd annual Pontiac Press Bowlerama tournament just a little over two weeks away.

Dick Cork, who won $475.50, as men's champion in 1958 was among early entries for the 1959 event.

The E. Colgate street resident has been selected to head the pack bowling on the opening qualifying day—Oct. 4.

All men wanting to compete on that date must turn their entries in to The Press or to any alley in Oakland County by midnight of Sept. 30.

Other qualifying dates for men are Oct. 11 and Oct. 18 with the deadline for entries in each case being the preceeding Wednesday. All women will qualify Oct. 18.

The finals are set for the new Huron Bowl Oct. 25. Sylvan Lanes is an alternate alley for the singles tourney.

Cork will be shooting for a new guaranteed high prize of $500. A league contestant at Montcalm Centre, he rolled 615 to go with a 58 handicap for 673 last year.

Rochester, Holly, Novi, Madison Heights, Ortonville and Royal Oak are some of the outside communities showing new interest in the big event this year.

Rochester Lanes will be a qualifying site along with Lakewood Lanes and Westside Recreation in Pontiac and Walled Lake's Maple Lanes.

Mike Figa, who recently rolled an "open" 300 at Westside, is among the top city stars expected to take part as all local alleys are likely to be well represented.

Arnold Luther of Holly and Royal Snow of Novi were among the first to enter from outside Pontiac. Snow finished last season with a 176 average at Northville Lanes. Luther wound up with a 159 mark at Fenton.

One of every 10 entries are expected to share in the prize money with the men's runnerup assured $250 and 3rd place good for $125.

Women will be battling for a $300 top award with $150 going for 2nd place and $100 for 3rd.

Trophies for the winners and high qualifiers and many other awards will be presented following the four weeks of action.

Major League Averages

(Through games of Friday, Sept. 18)

AMERICAN LEAGUE
CLUB BATTING

CLUB	AB	R	H	HR	RBI	Pct.
Kansas City	4976	637	1307	108	595	.263
New York	5132	656	1330	149	623	.259
Cleveland	5021	701	1299	163	641	.259
Detroit	4976	676	1286	152	632	.258
Boston	4987	692	1265	122	645	.254
Chicago	5082	636	1267	89	589	.249
Baltimore	4962	531	1178	107	495	.238
Washington	4854	593	1146	158	556	.236

AMERICAN LEAGUE
CLUB FIELDING

CLUB	G	PO	A	E	DP	Pct.
Chicago	150	4113	1694	121	132	.980
New York	148	4002	1661	122	144	.979
Cleveland	147	3962	1533	116	136	.979
Detroit	147	3891	1431	119	120	.978
Baltimore	148	4018	1683	133	156	.977
Boston	147	3903	1616	128	152	.977
Kansas City	146	3874	1613	147	142	.974
Washington	147	3892	1690	152	132	.973

Triple play—Baltimore.

AMERICAN LEAGUE
INDIVIDUAL BATTING
(200 or more at bats)

Player, Club	AB	R	H	HR	RBI	Pct.
Franc'na, Cle.	382	65	139	19	75	.364
Kuenn, Det.	531	93	186	7	62	.350
Kaline, Det.	488	79	159	24	86	.326
Snyder, K.C.	209	35	66	2	15	.316
Runnels, Bos.	538	91	168	6	54	.312
Fox, Chi.	605	80	185	2	70	.306
W'dling, Balt.	427	62	129	14	76	.302
Nieman, Balt.	344	48	103	21	59	.302
Tuttle, K.C.	463	74	139	7	43	.300
Minoso, Cle.	553	89	165	19	87	.298
Skowron, N.Y.	282	39	84	15	50	.298
Rich'son, N.Y.	440	48	130	2	28	.295
Cerv, K.C.	431	56	126	18	80	.292
Power, Cle.	577	100	166	10	58	.288
White, Bos.	362	33	103	1	41	.285
Mantle, N.Y.	532	102	151	31	75	.284
Kubek, N.Y.	483	65	137	6	50	.284
Berra, N.Y.	450	63	128	19	66	.284
Malzone, Bos.	575	86	163	19	80	.283
Lopez, N.Y.	519	78	146	21	80	.281
Lemon, Wash.	565	70	142	33	97	.281
Smith, K.C.	264	32	74	4	25	.280
McAn'ny, Chi.	203	20	56	0	26	.276
Howard, N.Y.	426	57	117	17	69	.275
Rob's'n, Balt.	284	28	78	4	21	.275
Pilarcik, Balt.	251	36	69	2	11	.275
Stephens, Bos.	251	31	69	3	30	.275
Siebern, N.Y.	354	48	97	11	49	.274
Yost, Det.	502	110	137	21	59	.273
Becq't, Wash.	216	19	59	1	26	.273
Landis, Chi.	504	76	137	5	58	.272
Jensen, Bos.	510	96	138	27	105	.271
Williams, K.C.	463	69	125	15	71	.270
Bolling, Det.	435	52	117	12	52	.269
Lollar, Chi.	497	62	133	21	82	.268
Bridges, Det.	380	38	102	3	35	.268
Wilson, Det.	220	27	59	4	35	.268
Werts, Bos.	227	33	63	7	49	.266
Maris, K.C.	398	61	105	15	66	.264
Boyd, Balt.	395	42	104	3	38	.263
Phillips, Chi.	358	41	94	5	37	.263
Martin, Cle.	241	37	63	9	24	.261
Gernert, Bos.	285	40	74	11	39	.260
Colavito, Cle.	589	87	145	41	106	.259
Allison, Wash.	545	78	140	29	81	.257
Hadley, K.C.	268	36	69	10	38	.257
Aparicio, Chi.	593	95	152	6	51	.256
Klaus, Balt.	301	30	77	3	25	.256
Th'n'b'y, Wash.	323	36	82	10	42	.254
Maxwell, Det.	505	79	128	30	92	.253
Held, Cle.	502	79	127	29	69	.253
Williams, Bos.	264	32	66	10	41	.250
DeM'stri, K.C.	347	31	86	6	34	.248
N'agon, Wash.	230	18	57	0	16	.248
Tasby, Balt.	493	65	122	12	47	.247
McD'g'd, N.Y.	415	43	102	4	33	.246
Geiger, Bos.	322	43	79	10	46	.245
Asp'te, Wash.	225	31	55	2	14	.244
Green, Wash.	209	31	51	3	17	.244
Lumpe, K.C.	419	45	101	3	28	.241
Nixon, Cle.	238	20	57	1	27	.239
House, K.C.	345	32	82	1	29	.238
Bert'a, Wash.	307	33	73	8	29	.238
Piersall, Cle.	303	39	72	4	28	.238
G'dm'n, Chi.	253	17	60	1	25	.237
Keough, Bos.	241	38	57	7	26	.237
Sl'vers, Wash.	358	52	84	20	47	.235
Kil'b'w, Wash.	517	95	121	40	100	.234
Strie'l'd, Cle.	436	54	102	3	48	.234
Bauer, N.Y.	333	43	78	9	38	.234
Baxes, Cle.	345	35	97	15	34	.233
Buddin, Bos.	465	70	108	9	47	.232
Smith, Chi.	454	63	105	15	20	.231
Car'sq'l, Balt.	343	28	77	4	28	.224
Sam'ld, Wash.	237	23	53	5	22	.224
Harris, Det.	328	36	73	9	39	.223
Pearson, Balt.	209	30	46	0	8	.220
T'rgeon, Chi.	274	39	60	9	45	.219
Tri'ndos, Balt.	383	42	83	25	73	.217
Berberet, Det.	327	38	71	13	40	.217
Gardner, Balt.	395	32	85	6	37	.215
Osborne, Det.	205	27	40	3	21	.195

Grand slam homers—Minoso and Held, Cleveland; Yost, Detroit; Triandos, Baltimore; Lemon, Washington, two each; Skowron, New York; Colavito, Cleveland; Cerv, Maris, Ward and Grim, Kansas City; Allison and Throneberry, Washington; Bridges, Maxwell and Lepcio, Detroit; Werts, Buddin, Stephens and Jensen, Boston; Smith and Simpson, Chicago, one each.

AMERICAN LEAGUE
PITCHING
(10 or more decisions)

Pitcher, Club	IP	H	BB	SO	W	L	ERA.
Staley, Chi.	108	104	21	54	8	4	2.00
Wilhelm, Balt.	229	170	78	136	15	11	2.17
Shantz, N.Y.	95	84	33	66	7	3	2.46
Perry, Cle.	148	117	78	79	12	9	2.61
Lown, Chi.	88	78	43	59	8	3	2.66
Shaw, Det.	222	205	54	88	17	6	2.72
Pascual, Wash.	221	182	68	166	16	10	2.73
Walker, Balt.	176	152	50	98	11	9	2.76
Ditmar, N.Y.	183	156	81	92	13	9	2.94
Delock, Bos.	134	126	62	55	11	6	2.96
Daley, K.C.	211	201	60	117	13	13	3.03
Wynn, Chi.	245	255	117	175	99	20	3.05
O'Dell, Balt.	161	111	63	77	9	11	3.13
Mossi, Det.	213	197	45	119	13	9	3.21
Pappas, Balt.	194	164	71	108	14	9	3.29
Ford, N.Y.	186	182	67	107	14	10	3.29
Pierce, Chi.	217	206	69	111	14	14	3.44
Lees, Balt.	64	54	25	34	4	7	3.52
Lary, Det.	223	225	46	133	17	10	3.55
McLish, Cle.	223	238	67	109	13	8	3.59
Clev'ger, Wash.	167	166	48	68	8	8	3.61
Brewer, Bos.	209	214	84	116	10	11	3.68
Garver, K.C.	187	196	46	55	9	12	3.71
Latman, Chi.	153	152	69	64	8	5	3.76
Terry, N.Y.	172	168	48	87	5	11	3.77
Donovan, Chi.	171	164	84	68	9	9	3.79
Brown, Balt.	130	133	32	77	10	8	3.84
Bunning, Det.	242	217	73	196	16	13	3.93
Bell, Cle.	229	201	103	133	16	11	3.93
Sullivan, Bos.	171	166	63	102	7	11	3.95
Kucks, K.C.	161	174	49	59	8	10	4.03
Ramos, Wash.	209	226	52	92	13	18	4.09
Grant, Cle.	163	136	81	84	9	7	4.09
M'nb'g'te, Bos.	138	136	33	76	7	6	4.11
Baumann, Bos.	92	92	54	43	6	4	4.11
Fischer, Wash.	177	197	43	56	9	9	4.22
Grim, K.C.	115	113	53	60	6	9	4.23
Larsen, N.Y.	122	118	72	68	8	7	4.28
Turley, N.Y.	150	153	70	100	11	11	4.38
Coleman, Balt.	53	60	35	33	3	10	4.45
Pierick, Det.	223	219	60	106	13	14	4.48
Narleski, Det.	98	99	53	69	4	12	5.69

NATIONAL LEAGUE
CLUB BATTING

CLUB	AB	R	H	HR	RBI	Pct.
Cincinnati	5081	741	1396	156	698	.275
St. Louis	5061	598	1364	112	565	.270
Milwaukee	5034	672	1327	166	639	.266
Pittsburgh	5109	610	1341	105	577	.262
San Francisco	5006	674	1304	162	631	.260
Los Angeles	4915	652	1260	139	615	.256
Chicago	4999	625	1237	148	589	.247
Philadelphia	4875	575	1177	108	536	.241

NATIONAL LEAGUE
CLUB FIELDING

CLUB	G	PO	A	E	DP	Pct.
Los Angeles	146	3956	1581	104	147	.982
Milwaukee	147	3927	1614	130	129	.979
Cincinnati	148	3910	1535	122	153	.978
Chicago	147	3954	1653	135	132	.977
St. Louis	146	3877	1567	130	147	.977
Pittsburgh	148	3946	1621	143	160	.975
Philadelphia	148	3879	1501	140	127	.973
San Francisco	146	3924	1543	145	119	.974

NATIONAL LEAGUE
INDIVIDUAL BATTING

Player, Club	AB	R	H	HR	RBI	Pct.
Aaron, Mil.	591	109	211	38	118	.357
Cun'h'm, St.L.	435	61	152	7	54	.349
Cepeda, S.F.	575	90	185	26	98	.322
Pinson, Cin.	621	125	199	19	79	.320
Boyer, St.L.	539	80	170	28	92	.315
Snider, L.A.	351	56	109	32	83	.311
Temple, Cin.	571	97	177	7	63	.310
Mathews, Mil.	552	108	171	40	102	.310
Rob'son, Cin.	535	106	165	36	125	.308
Mays, S.F.	547	116	167	31	100	.305
Burgess, Pitt.	357	37	109	16	56	.305
Adcock, Mil.	370	49	112	25	75	.303
Moon, L.A.	500	86	151	18	71	.302
White, St.L.	511	74	154	12	72	.301
Stuart, Pitt.	366	58	110	25	74	.301
Banks, Chi.	557	88	165	42	127	.296
Hoak, Pitt.	537	56	159	8	61	.296
Bruton, Mil.	450	70	133	6	39	.296
Philley, Phil.	340	30	71	7	36	.293
Clem'te, Pitt.	400	58	117	7	42	.293
Bell, Cin.	556	59	162	19	111	.291
Gilliam, L.A.	508	86	148	3	31	.291
Blas'me, St.L.	391	69	171	1	24	.289
Neal, L.A.	570	95	165	17	77	.289
Logan, Mil.	454	57	131	13	50	.289
Bouchee, Phil.	479	73	137	15	71	.286
Hodges, L.A.	373	51	106	23	74	.284
Kasko, Cin.	207	25	58	2	21	.280
Alou, S.F.	225	36	63	10	30	.280
Skinner, Pitt.	526	74	147	13	86	.279
Cimoli, St.L.	398	60	139	8	67	.279
Cov'ton, Mil.	373	38	104	7	45	.279
T.Taylor, Chi.	587	90	163	7	35	.278
Lynch, Cin.	365	59	101	17	59	.277
S.Taylor, Chi.	333	38	91	12	41	.273
Groat, Pitt.	570	70	155	5	49	.272
Larker, L.A.	287	34	78	8	43	.272
Freese, Phil.	380	59	103	21	65	.271
Brandt, S.F.	419	62	113	12	53	.270
Spencer, S.F.	531	55	143	12	61	.269
Smith, St.L.	433	32	116	11	42	.268
Ashburn, Phil.	539	81	144	1	20	.267
Bailey, Cin.	367	42	98	12	40	.267
Gram's, St.L.	345	38	92	3	26	.267
Kirkland, S.F.	445	61	118	22	67	.265
McMill'n, Cin.	246	38	65	9	24	.264
Bres'd, S.F.	284	35	74	9	25	.261
Dark, Chi.	450	55	116	5	41	.258
Jones, Cin.	380	55	98	14	54	.258
Walls, Chi.	341	40	88	7	31	.258
Davenp't, S.F.	459	65	118	6	37	.257
Post, Phil.	442	60	113	21	91	.256
Landrith, S.F.	266	28	67	3	28	.255
Koppe, Phil.	392	65	100	27	65	.255
Musial, St.L.	323	31	82	12	41	.255
Rodgers, S.F.	224	32	57	6	24	.254
M'rsh'l, Chi.	274	36	69	10	37	.252
Demeter, L.A.	349	52	87	18	65	.249
Crandall, Mil.	479	58	119	19	65	.248
Altman, Chi.	384	49	94	8	38	.245
Mejias, Pitt.	265	28	65	7	27	.245
Fairly, L.A.	237	27	58	4	23	.245
Thomson, Chi.	351	51	85	11	48	.242
Virdon, Chi.	502	63	121	7	38	.241
Long, Chi.	291	34	70	14	37	.241
M'z'ski, Pitt.	466	48	112	6	54	.240
R'seboro, L.A.	373	36	89	8	34	.239
Moryn, Chi.	365	39	86	13	43	.236
Torre, Mil.	254	23	59	1	31	.232
Thomas, Cin.	349	40	79	11	42	.226
Mantilla, Mil.	227	24	49	3	18	.216
Zimmer, L.A.	249	21	41	4	28	.165

Grand slam homers—Freese, Philadelphia, three; Banks and Averill, Chicago, two each; Mathews and Avila, Milwaukee; Skinner and Groat, Pittsburgh; Boyer, Crowe and White, St. Louis; Dark, Chicago; Robinson, Jones and Purkey, Cincinnati; Wagner and Brandt, San Francisco; Bouchee, Philadelphia, one each.

NATIONAL LEAGUE
PITCHING
(10 or more decisions)

Pitcher, Club	IP	H	BB	SO	W	L	ERA.
Craig, L.A.	127	104	36	66	8	5	2.36
Rush, Mil.	96	90	19	58	5	5	2.53
Henry, Chi.	125	100	24	107	9	7	2.66
Face, Pitt.	87	84	25	63	17	1	2.79
Buhl, Mil.	178	169	67	97	12	9	2.83
Miller, S.F.	162	155	45	122	8	7	2.83
S.Jones, S.F.	259	224	102	209	20	13	2.85
Spahn, Mil.	275	264	66	133	19	15	2.88
Antonelli, S.F.	274	236	75	161	19	9	2.99
Conley, Phil.	180	159	42	102	12	7	3.00
Haddix, Pitt.	216	181	48	143	12	11	3.04
Law, Pitt	257	228	51	103	17	9	3.05
Sanford, S.F.	216	189	73	125	15	12	3.13
Elston, Chi.	88	73	46	79	6	7	3.13
W'combe, Cin.	211	207	57	99	12	8	3.15
Jackson, St.L.	248	239	60	136	13	13	3.29
Owens, Phil.	206	194	70	120	11	11	3.41
Hillman, Chi.	174	159	77	79	7	11	3.41
Drysdale, L.A.	254	222	94	228	16	13	3.47
Broeman, Cin.	134	107	39	69	9	5	3.50
Hobbie, Chi.	215	192	97	128	13	13	3.60
McDaniel, St.L.	129	128	49	65	14	12	3.70
Cardwell, Phil.	145	122	69	66	9	9	3.72
Burdette, Mil.	174	155	45	91	21	14	3.78
Labine, L.A.	82	84	38	53	10	5	3.84
Koufax, L.A.	152	134	84	172	8	6	3.85
And'son, Chi.	220	220	74	107	12	11	3.89
Friend, Pitt.	230	259	52	101	6	16	3.91
McDevitt, L.A.	139	145	49	100	10	8	3.95
Podres, L.A.	182	178	70	130	13	8	4.01
Drab'sky, Chi.	136	132	74	67	5	10	4.04
McC'mick, S.F.	207	197	89	138	12	14	4.09
Willey, Mil.	140	139	50	47	5	8	4.17
Jay, Mil.	127	125	68	79	5	10	4.18
Roberts, Phil.	241	248	31	124	15	15	4.22
Nuxhall, Cin.	130	153	35	74	6	9	4.29
Kline, Pitt.	178	180	69	85	16	13	4.36
Mizell, St.L.	191	186	85	106	12	9	4.34
Purkey, Cin.	207	221	42	74	12	17	4.35
Broglio, St.L.	178	167	87	128	7	12	4.45
Lawrence, Cin.	178	143	45	63	9	11	4.66
Cescarelli, Chi.	101	93	37	55	5	5	4.72
Hook, Cin.	72	71	36	33	3	5	4.81
Pena, Cin.	128	141	37	71	5	8	4.82
O'Toole, Cin.	124	136	72	65	5	8	5.01
Daniels, Pitt.	96	110	38	66	7	9	5.32
Semp'h, Phil.	112	129	39	53	3	10	5.38
Gomez, Phil.	72	90	24	37	2	6	6.13

No-hit games—Haddix, Pittsburgh (perfect game for 12 innings, one hit in 13th); McCormick, San Francisco (five innings).

One-hit games—Robbie and Bunning, Chicago; S. Jones and Sanford, San Francisco.

Maverick Challenged by Eastern Entries

WASHINGTON (AP)—For the first time in years, two Eastern entries were among the well regarded challengers today for the President's Cup—main prize of Washington's annual speedboat classic.

Maverick, owned by Bill Waggoner of Phoenix, Ariz., was the favorite on the basis of its triumphant regatta circuit this summer.

But among the contenders were Hawaii Kai III, now owned by Joe Mascari of New York, and Nitrogen, the property of Samuel du Pont of Wilmington, Del.

This Could Be Chisox 'Dream Day'

Shaw Gains 1-0 Win as Sherm Lollar Homers

Big National League Game Is Rained Out on Coast

By United Press International

This could be the day Chicago White Sox fans have been awaiting through 40 long and bitter years.

Ever since the pennant-winning White Sox of 1919 became known as the "Black Sox" because they were charged with "throwing" the world series against Cincinnati, Chicago fans have dreamed of another title team that would help to erase that unhappy memory.

The dream will come true tonight—if things break right for the Sox.

Chicago can clinch at least a tie for the American League pennant by beating Detroit in an afternoon game. Then the White Sox would become the league champions if second-place Cleveland loses its night game against Kansas City.

The White Sox moved to the threshhold of the title Friday night by scoring a typical 1-0 triumph over Detroit on a home run by Sherman Lollar and the five-hit pitching of Bob Shaw.

★ ★ ★

Cleveland kept its all-but-gone hopes "alive" by whipping Kansas City, 11-2, behind the pitching of Jim Perry. But the Tribe remained 5½ games behind Chicago and the end is in sight.

In other A.L. games, the Boston Red Sox downed New York, 6-4, and Washington edged Baltimore, The big National League showdown betwen Los Angeles and San Francisco was rained out, and a doubleheader was scheduled for Saturday. In the only N.L. action, the Chicago Cubs downed Philadelphia, 5-4, in 13 innings.

Shaw and Lollar truly earned heroes' laurels as the White Sox posted their 35th one-run victory of the campaign.

Shaw allowed only one baserunner to reach third in gaining his 17th win of the year. Jim Rivera gave him fielding support with a ninth inning catch at the right field wall that robbed Gail Harris of a home run. Lollar provided the game's only run when he slammed his 21st homer of the year off loser Jim Bunning in the fifth inning.

★ ★ ★

Bud Daley of Kansas City held Cleveland hitless and had a 1-0 lead until two out in the sixth inning of their game when Jim Piersall homered to tie the score. Daley then departed during a six-run rally by the Indians in the seventh inning and the Tribe added four more in the ninth. Piersall and Minnie Minoso led the Indians' attack with three hits each.

The Red Sox, who routed Duke Maas in a five-run first-inning rally, carried a 6-0 lead into the last of the ninth inning against the Yankees. But then lefty Frank Baumann weakened and the Yankees scored four runs before Bobby Richardson fouled out with the bases loaded to end the game. The Yank rally featured Hec Lopez' 21st homer.

Bill Fischer pitched a five-hitter for the Senators in their win over Baltimore while Jim Lemon led his support with his 33rd homer. It was Lemon's fifth homer in the last eight games.

The Cubs beat the Phillies in the 13th inning when Tony Taylor walked, moved to second on George Anderson's error, and scored on Irv Noren's single. Gene Freese and Wally Post of the Phils and Sam Taylor of the Cubs hit homers.

The N.L. rainout in San Francisco left the Giants leading the league by two games over both the Dodgers and the Braves.

DETROIT	ab	r	h	bi
Yost 3b	4	0	1	0
Harris 1b	4	0	1	0
Kuenn rf	3	0	0	0
Kaline cf	4	0	2	0
Maxwell lf	4	0	1	0
Bolling 2b	4	0	0	0
Berberet c	2	0	0	0
Lepcio ss	2	0	0	0
aChrisley	1	0	0	0
Yost ss	0	0	0	0
Bunning p	2	0	0	0
bOsborn	1	0	0	0
Sisler p	0	0	0	0
Totals	32	0	3	0

CHICAGO	ab	r	h	bi
Aparicio ss	3	0	0	0
Fox 2b	3	0	2	0
Goodman 2b	2	0	0	0
Esposito 3b	1	0	0	0
Klu'ski 1b	2	0	0	0
Lollar c	3	1	1	1
Smith lf	3	0	0	0
Hicks rf	3	0	0	0
Rivera rf	1	0	0	0
Phillips cf	2	0	1	0
Shaw p	3	0	0	0
Totals	27	1	4	1

a—Grounded out for Lepcio in 8th; b—Fouled out for Bunning in 8th.

Detroit	000	000	000	—0
Chicago	000	010	00x	—1

E—None. PO-A—Detroit 24-7; Chicago 27-14. LOB—Detroit 6, Chicago 5. 2B—Phillips. HR—Lollar.

	IP	H	R	ER	BB	SO
Bunning (L, 16-13)	7	4	1	1	2	3
Sisler	2	0	0	0	1	2
Shaw (W, 17-6)	9	3	0	0	0	3

U—McKinley, Soar, Chylak, Summers. T—2:12. A—37,352.

FRIDAY'S FIGHTS

BALTIMORE—Tony Anthony, 184, New York, outpointed Alonzo Johnson, 180, Braddock, Pa., 10.

VIENNA, Austria—Laszlo Papp, Hungary, knocked out Bill Tate, New York, 2, (heavyweights).

Gordon Resigns, Sees Tribe Whip A's, 11-2

Durocher, Lane Hold Talk

KANSAS CITY (AP)—General Manager Frank Lane was to decide today who is to manage the Cleveland Indians for the rest of this season now that Joe Gordon has resigned. Chances are he's already picked his man for next season—Leo Durocher.

★ ★ ★

Gordon, pestered in public print by Lane for a fortnight, called it quits yesterday before his second place Indians opened a three-game series with the Kansas City A's.

He was in the dugout as Cleveland whipped the A's 11-2 last night to keep their dim American League pennant hopes flickering, but whether he finishes the season, Gordon said, is up to Lane.

While Gordon was writing out his resignation, Lane and club vice

BURMEISTER'S—OPEN DAILY 8 A. M. to 8 P. M. — SUNDAYS 10 A. M. to 3 P. M. BURMEISTER'S—OPEN DAILY 8 A. M. to 8 P. M. — SUNDAYS 10 A. M. to 3 P. M. BURMEISTER'S—O

Action Sale

All Items PRICED to Clear!

$700,000.00 STOCK REDUCTION

SACRIFICE PRICES to REDUCE ENTIRE INVENTORY AT NORTHERN LUMBER CO. OUR LOSS IS YOUR GAIN! . . .

STANLEY STANLEY STANLEY STANLEY STANLEY

THESE PRICES GOOD SUN., MON., TUES., WED. AT NORTHERN LUMBER CO.

SCOOP!

5 Lbs. Top Quality GRASS SEED
Reg. $2.98 $1.38

Hose Brackets
Hang Your Hose on Wall
Reg. $1.49 49c

IT'S NEW

Block Plane
NUMBER 2200
Reg. $7.95 $1.88

3 Pipe Wrenches
8", 10" and 14"
Reg. $5.95 $3.95

WOW

CALIFORNIA PASSAGE SETS
Reg. $3.49 $1.95

16 Oz. Steel Handle HAMMERS
Reg. $3.95 $2.45

SAVE

LIBERTY HAND SAWS by DISTON
Reg. $4.95 $1.95

2-CELL FLASHLIGHTS
Reg. $1.95 69c

HURRY!

CABINET HARDWARE
UP TO 50% Off

Round Point SHOVELS
Reg. $2.98 $1.78

SHOP

Odd Lots—Slightly Damaged
CEILING TILE
REDUCED TO 6c Per Ft.

NOW!

FOLDING STAIRS
Reg. $49.95
$17.95

Paint Rollers
Special Size
7-Inch Only 98c
9-Inch Roller $1.49

SAVINGS

ELECTRICAL SUPPLIES

Toggle Switch	17c
Duplex Receptacles	15c
Duplex Cover Plates	9c
Switch Cover Plates	9c
14-2 Romex, 250-coil	3c Ft.

WOW

CLEAR WHITE PINE MOLDINGS

11/16x2¼ T. D. Casing, Lin. Ft.	7½c	¾x¾ ½ Round, Lin. Ft.	3c
11/16x2¼ Ovelo Casing, Lin. Ft.	7½c	11/16x3¼ Stool, Lin. Ft.	9c
½x3½ T. D. Base, Board Lin. Ft.	9c	¾x¾ Cove Mould, Lin. Ft.	3½c
½x3½ Base Shoe, Lin. Ft.	2c	11/16x1⅝ Cove Mould, Lin. Ft.	7c

200 FT. SPECIAL

SAVE

4x8x¼ Plywood Fir 1 Side	$3.39
4x8x¼ V-Grooved Mahogany	5.45
4x8x¾ One Side Fir Plywood	7.95
4x8x⅝ Inch Fir Plyscore	4.75
4x8x¾ Birch Plywood, 2 Sided	14.95

THESE PRICES GOOD SUN., MON., TUES., WED. AT NORTHERN LUMBER CO.
Bring the Out-of-Doors Indoors — In All Weather with STANLEY SLIDING DOORS



SEASON-VIEW SLIDING GLASS DOORS
6'x6'10" Complete with Deluxe Handle, Only Reg. $153.56 $69.95 F.O.B. Pontiac
OVER 100 AT THIS LOW PRICE!

NEWEST MODEL 25 ANODIZED ALUMINUM PRIME SLIDING WINDOWS

SIZE	Reg. Price	Sale Price
3'0"x2'0"	$31.80	$11.95
3'0"x3'0"	35.66	12.95
3'0"x3'8"	41.00	13.95
4'0"x3'0"	43.30	14.95
4'0"x3'8"	48.42	15.95
5'0"x2'0"	42.40	14.95
5'0"x3'0"	49.67	16.45
5'0"x3'8"	55.26	17.59
6'0"x2'0"	47.27	17.30
6'0"x3'0"	51.52	18.95
6'0"x3'8"	64.68	20.22
7'0"x2'0"	53.48	19.22
7'0"x3'0"	62.28	22.07
7'0"x3'8"	68.29	25.95
8'0"x2'0"	57.28	21.87
8'0"x3'0"	66.94	25.57
8'0"x4'2"	78.55	27.80
9'0"x3'0"	71.65	27.04
9'0"x3'8"	78.52	28.89
9'0"x4'2"	83.96	32.38

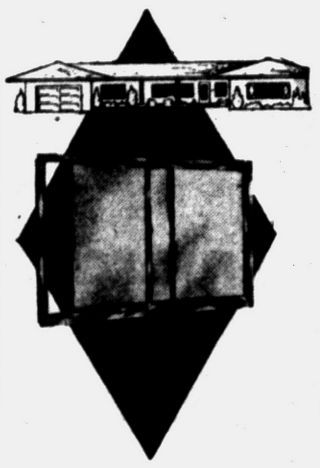

ALL PRICES GOOD WHILE PRESENT STOCK LASTS! HURRY!

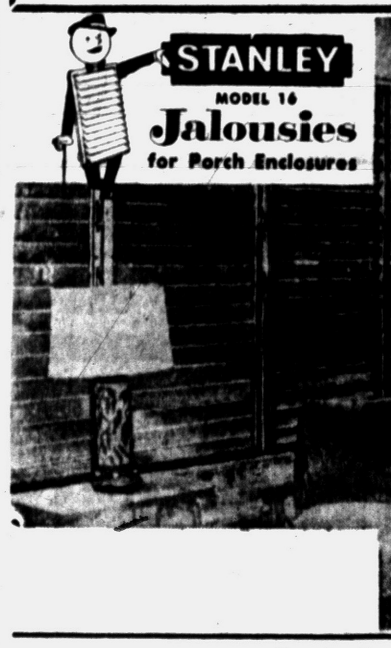

Stanley JALOUSIE WINDOWS Closeout

WIDTH	DEPTH	Reg. Price	Sale Price
26½"	x 26"	$21.84	$ 8.13
26½"	x 45¼"	31.83	13.12
26½"	x 55¾"	36.83	15.19
26½"	x 59¼"	38.72	15.87
26½"	x 63"	39.64	16.52
26½"	x 69¾"	43.95	17.92
26½"	x 76¾"	49.07	19.28
26½"	x 80¼"	50.66	22.96
26½"	x 83¾"	52.36	23.67
26½"	x 90¾"	56.89	24.98
26½"	x 94¼"	58.73	25.63

All Widths Available

STANLEY JALOUSIE DOOR
2'6"x6'8" 2'8"x6'8" 3'0"x6'8"
Reg. $69.95. Now $39.95

SAVE! NO. 1 DIMENSION
WEST COAST LUMBER



2x4	8 to 16	OUR LOW PRICE
2x6	8 to 16	$115 per M
2x8	8 to 16	
2x10	8 to 16	



215 LB. THICK BUTT SHINGLES
Good Quality Long Lasting
Now Only $6.65
15# Felt, 432 Ft. . . . $2.95



GOLD BOND PAL LATEX PAINT
NOW $2.95 Gal.
Superior Flat Wall Paint, gal. 1"

$6.55 Value



1x12 WHITE PINE SHIPLAP
Reg. $120
$89 Per M

HURRY!

Outside Flush Doors
Grade "A" 1¾ Fully Guaranteed $14.95
2'0"x6'8" 1⅛ Grade A Mhg. Doors $5.95
2'6"x6'8" 1½ Grade A Mhg. Doors $6.95



WOW

Combination Aluminum Doors
Reg. $39.95 $19.95

50 Foot GARDEN HOSE
Reg. $2.95 $1.10



SAVE

4 Ft. Sliding Door Track
Reg. $4.95 $2.95
5 Ft. Size . . . $3.65

Claw Hammer
Reg. $2.49 98c

SAVINGS

Fiberglas FISHING POLE
Reg. $1.98 88c
Reel . . . 88c

CLOSE-OUT CEDAR SHAKES
Only $12.95 Sq.

NOW!

Big 25" Cut—4-Cycle POWER MOWER
Clinton Engine Start & Stop Control
Reg. $99.50 $38.88

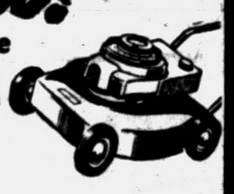

LOWEST PRICES



ARMOUR Vertagreen
50 Lb. Bag $1.75
3 Truckloads to Go

IT'S NEW

1x12 White Pine ROOF BOARDS
Reg. $109.50 Per M $85

Adjustable Steel JACK POSTS
for Homes $6.95

SCOOP!

2x4, 8 Ft. to 16 Ft. Economy Red Fir
Reg. $99.95 Per M $85

Steel Broom Rakes
Reg. 1.49 Now 69c
Reg. 1.29 Now 49c



HURRY!

4x6¾ Plaster Board	$ .96
4x7 Plaster Board	$1.12
4x8 Plaster Board	$1.35
4x10 Plaster Board	$1.59
4x14 Plaster Board	$1.98

Gold Bond ASBESTOS SIDING
Reduced to $14.95 Per Sq.

16x48 Rock Lath	95c
4x8½ Plaster Board	$1.65
25 Lb. Joint Cement	$2.50
25 Lb. Taping Cement	$2.50

MASONITE BOARD

4x3-¼" Peg Board	$1.80
4x4-¼" Peg Board	$2.40
4x4-¼" Underlayment	$1.49
4x4-¼" Plain	$1.39

ALL PRICES IN QUANTITIES QUOTED

Open 8 'til 8 Sunday 10 'til 3:00

Better Buy Quality Name Brands at Burmy's

BURMEISTER'S NORTHERN LUMBER CO.

7940 COOLEY LAKE ROAD

PHONE EM 3-4171
Delivery Service Available
10 Trucks to Serve You

BURMEISTER'S—OPEN DAILY 8 A. M. to 8 P. M. — SUNDAYS 10 A. M. to 3 P. M. BURMEISTER'S—OPEN DAILY 8 A. M. to 8 P. M. — SUNDAYS 10 A. M. to 3 P. M. BURMEISTER'S—

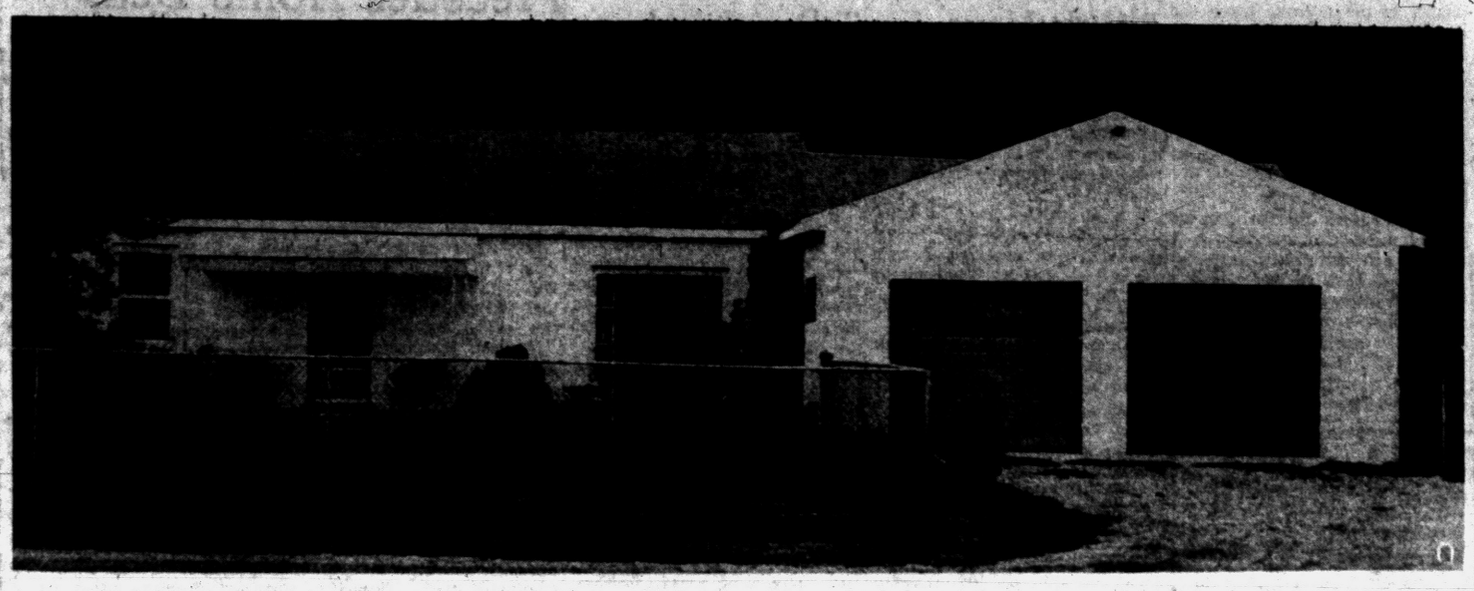

ONCE A SHELL — This trim white house with the blue roof and blue garage doors was once just a shell. The Alfredo Arces added the garage and a big bedroom to the starter home before they did the finish work. The exterior is cement block.

Pontiac Press Photos by Tom Gerlo

A fiberglas roof covers the front porch which has a pink tile floor. This tile was brought all the way from Mexico. The Arce home is on Maplecrest drive.

Background for LIVING



YOUNG CHARMER — Three-year-old Leslie is an attractive young lady with a winning smile. She makes her home with her aunt and uncle. All dressed up in her Sunday best, she poses for the photographer on the sectional sofa. Walls in this room are cocoa. Draperies which match those at the windows close off the bedroom from the living room. The carpeting is beige and green tweed.

Your Neighbor's House

Arces Added Garage, Bedroom to Shell

By JANET ODELL
Pontiac Press Home Editor

How many people do you know with a bathroom and a front porch imported from Mexico? Mr. and Mrs. Alfredo S. Arce of Maplecrest drive have both.

Their house, when they bought it, was just a shell. Before finishing the interior, they added a garage and a huge bedroom. It was during this time that they took a pleasure trip to Mexico and brought back all the pink tile they later used in the bathroom and on the porch floor.

One of the neighbors told us about the Arce home. She told about the great improvement in the property after the Arces took over. After we had paid a visit, we could see what she meant.

This is a complete do-it-yourself project. Mrs. Arce worked along with her husband, especially on the interior decorating.

Mrs. Arce is a small jolly person. With her own family grown, she has taken on the rewarding job of being a foster mother under the supervision of the local court. When we saw her this summer, she had three delightful charges, plus a niece who makes her home there, plus two visiting granddaughters from Georgia.

Quite a houseful. But everyone was happy. Harried mothers of two or three youngsters will appreciate the fact that the six children were all under the age of ten!

There is a real front hallway in this house, one where you come in and take off your coat. It's papered in pink with a leafy design on the paper.

Through the living room, hallway and dining room there is beige and green tweed carpeting. Walls are cocoa and the ceiling shrimp (it looked pale pink to us). Figured draperies are beige with cocoa, chocolate, melon and chartreuse in the pattern. These same draperies serve in lieu of a door between living room and bedroom.

All the furniture is blonde Heywood - Wakefield. There is a sectional avocado sofa and a platform rocker in green. A round barrel chair is upholstered in green, black and gold. Mr. Arce's lounge chair is red leather.

In the dining room the same cocoa and green color scheme prevails. It's most attractive in the house, but a headache for the photographer because it absorbs all the light. Chairs are blonde with chartreuse seats.

Under the front window is a long buffet. In the corner near the kitchen a china cupboard

(Continued on Page 21, Col. 3)

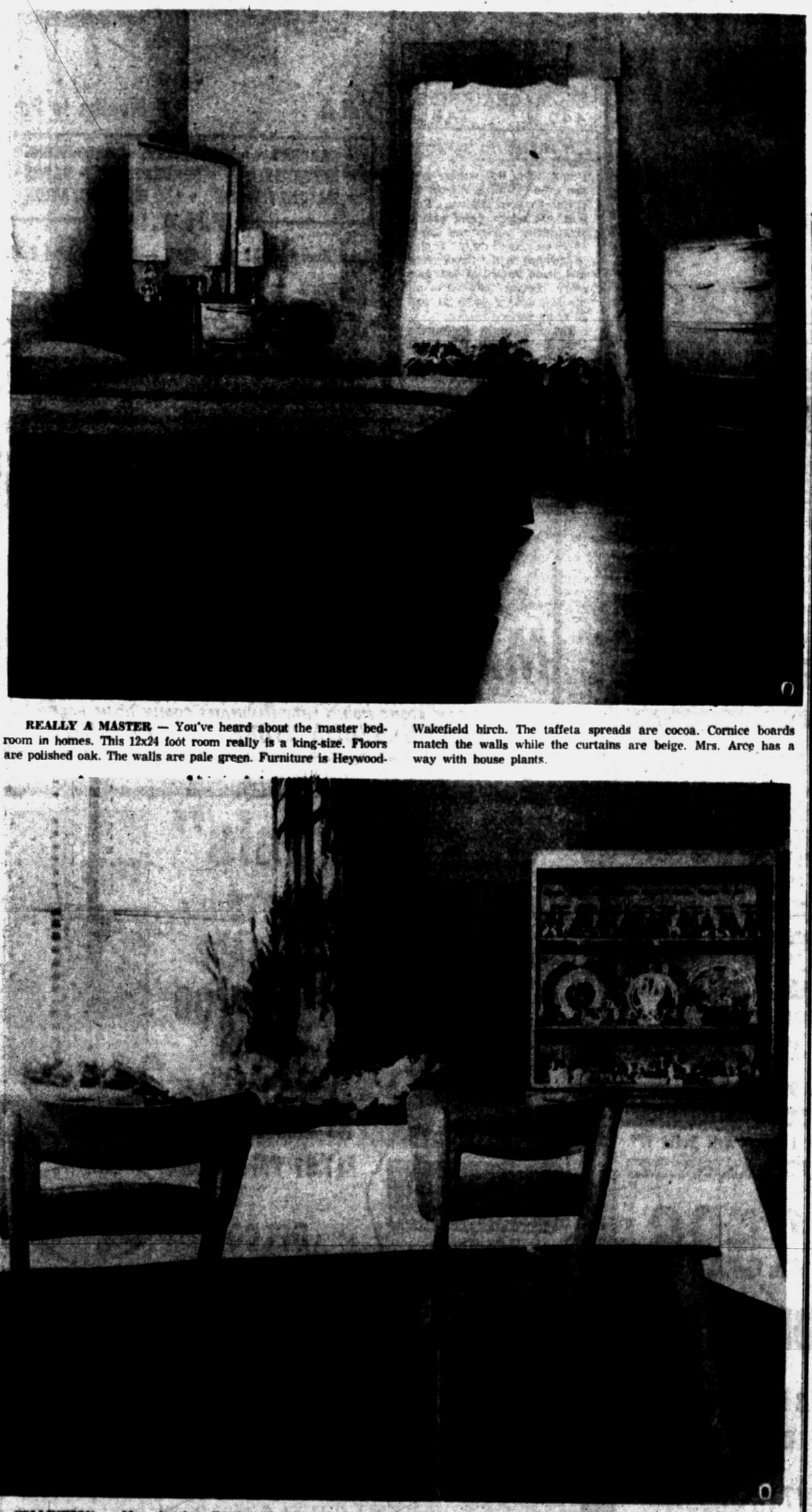

REALLY A MASTER — You've heard about the master bedroom in homes. This 12x24 foot room really is a king-size. Floors are polished oak. The walls are pale green. Furniture is Heywood-Wakefield birch. The taffeta spreads are cocoa. Cornice boards match the walls while the curtains are beige. Mrs. Arce has a way with house plants.

COLLECTION — Mrs. Arce's collection of salt and pepper shakers, gathered all over the world, holds the place of honor in the china cupboard at the right. The color scheme in the dining room is the same as in the living room — cocoa and green. Chairs are upholstered in avocado. Those flowers are from the Arce garden.

Here's Why 68 Couples have bought a VIKING HOME at Judah Lake Estates





The All New VIKING . . . Aluminum 3 Bedroom Home with the New CIRCULAR Floor Plan

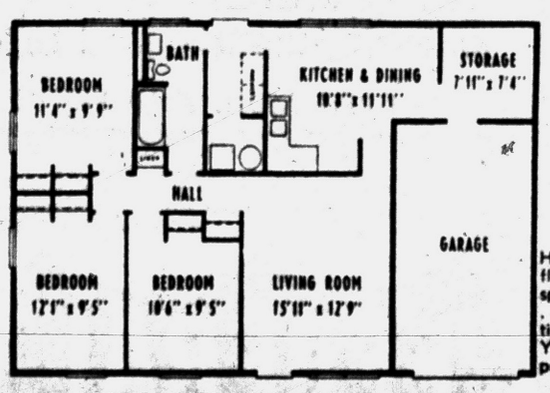

V.A. $82 MOVES YOU IN
$79 PER MONTH

F.H.A. $440 MOVES YOU IN
$82 PER MONTH

Here's the home with the work-saving floor plan you've asked for. You have spacious bedrooms . . . a bigger kitchen . . . more inside storage space, plus National's Viking Aluminum Construction. Your home always looks freshly painted, protected by maintenance free aluminum.

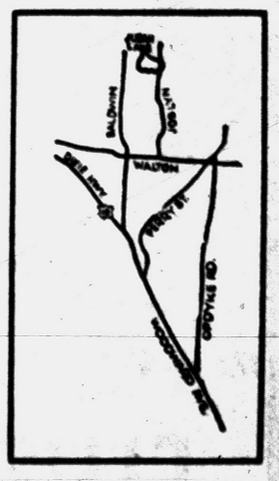

1,050 SQUARE FEET PLUS ATTACHED GARAGE FOR
$11,850
Includes Lot and All Improvements. (Gas Heat)

FREE Package of Alcoa Wrap to Every Family.

EASY TO REACH . . .

FROM PONTIAC:
Drive North on Perry to Joslyn . . . Turn Left 5 Miles . . . or North on Saginaw to Montcalm . . . Turn Left to Joslyn . . . Turn Left 5 Miles.

FROM ROCHESTER:
West on Walton to Joslyn . . . Turn Right 3½ Miles.

JUDAH LAKE ESTATES No. 5
DLORAH BUILDING CO. FE 2-9122

nh NATIONAL HOMES



STANLEY POINTS TO

ELLIS BUILDERS & SUPPLY CO.

Headquarters FOR
• PORCH ENCLOSURES
• ADDITIONS
• BREEZEWAYS





STANLEY
AWNING WINDOWS

You'll like the advanced design of the new, all new STANLEY ALUMINUM AWNING WINDOWS with their smart, trim lines . . . quality construction . . . complete weather protection . . . full ventilation . . . easy, efficient operation . . . and their surprising low cost!

- Completely weatherstripped
- Exclusive operating mechanism
- Interchangeable screen and storm sash
- Keeps rain out...lets air in
- Sloping sill for free drainage
- No undesirable projecting arms
- Inside cleaning
- Beauty of design

ELLIS BUILDERS & SUPPLY CO.



STANLEY

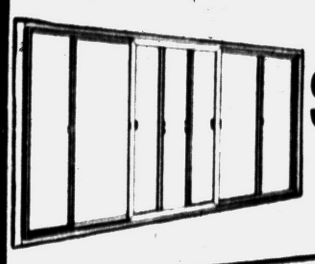

SPECIAL!
84"x84"

$35.95 7038 HORIZONTAL ALUMINUM PRIME PICTURE SLIDING WINDOW



ATTENTION BUILDERS and CONTRACTORS

Call ED for Wholesale Prices and Complete Information

MI 6-4188 FE 2-1684

ELLIS BUILDERS & SUPPLY CO.

2690 WOODWARD
Across From Ted's Drive-in
MI 6-4188 FE 2-1684

Open Mon. - Sat. 9 A.M. - 7 P.M. Closed Sundays

Lots of Good Reasons to Weatherstrip

Slender rail inched across America in the 1800's to help develop the West. Today railroads are everywhere. Another important strip of metal — metal weatherstripping—is found in more and more homes every day.

★ ★ ★

Reason? According to the Weatherstrip Research Institute, there are several. Metal weatherstripping only costs about $100 to install in the average home and it effectively cuts fuel bills to make up that investment in about three years. And metal weatherstripping lasts for a long time. In fact, many 35 to 40-year-old buildings still have their original weatherstripping and it's working just as effectively.

★ ★ ★

Other reasons for the growing use of metal weatherstripping: it reduces annoying drafts; keeps out dirt, sand, soot, smoke, rain and snow; deadens street noises; and stops window rattling. For free folder on weatherstripping, write to L. G. Klee, Executive Secretary, Weatherstrip Research Institute, P.O. Box 128, Riverside, Ill.

New All-Brick Homes in Rochester Meadows
$14,990
Including all appliances
Holtzman & Silverman OL 6-8881

Survey Made on Reasons People Move

In the last year, 36 million persons in the United States have moved to new locations. And housing studies show that another 36 million wanted to move but did not do so for one reason or another.

Why do people move? A home improvement authority, David Kennedy, has analyzed current migration trends and has come up with these seven prime reasons:

—Substandard housing.
—New job opportunities and job relocations.
—Overcrowded urban and suburban areas.
—Larger families and new family formations.
—Increased family income.
—Demolition, disaster or abandonment of existing dwellings.
—Retirement.

Those who move each year are about equally divided between those who settle within the same state and those who go to other states.

A notable characteristic of the migration picture is the tendency of people to live only on the average of six or seven years in the same home.

WOOD WINDOWS
Treated to lock out moisture — last forever

OXBOW WINDOW CO.
Manufacturers of Wood Windows, Sash Replacements
Phone EM 3-4082
10265 Highland Rd. (M-59)

Put Washroom in Basement

A basement washroom? Why not? With the increasing use of the basement for recreation purposes, a washroom is a very practical idea.

A basement washroom is popular not only with the home hobbist, the man with a workshop, but is also used by the home gardener and is a convenience for the entire family coming back from the beach.

The basement washroom also serves as a mud room when there are small children in the family. It's a handy place for youngsters to wash up and change clothes.

The basement washroom should have a shower bath in addition to a water closet and lavatory. A medicine cabinet should be provided over the lavatory for the storage of soaps, brushes and shaving articles.

The walls and door should be painted a bright, cheerful color in a good washable paint. It is a good idea to apply a ring of dark-colored paint about the door knob. This will not show up dirty fingerprints like a lighter tone.

Usually specially selected old towels and wash cloths are reserved for use in the basement bathroom. A towel cupboard should be built for these.

Householders who are interested in the installation of a basement washroom in an existing house are advised to consult with an experienced plumbing contractor.

Careful Consideration Precedes Home Deal

Buying or building a new home can be one of the most exciting and rewarding times a family may ever experience together.

It also can be a top-notch investment. Government figures show that today a house kept in good condition actually increases in value year after year.

Here are some "do's" and "don't" to help house-hunting families in the purchase of a home that will give them years of comfort, pride, and satisfaction:

DO look the house over carefully from roof to foundation and inquire about the quality of building materials. If it has a roof of asphalt shingles, for example, you can be sure it will give good, long-lasting service.

DO be wary of sloppy construction. Chances are you won't be able to see much of the framework, but a careless plastering or masonry job often indicates poor quality of work throughout the house.

DO make sure the house is well insulated. Insufficient insulation or none at all will mean the loss of many heating dollars annually. Thick mineral wool insulation — at least 4 inches thick in the ceiling and 3 inches thick in walls—saves as much as 40 per cent a year in heating costs.

DO look carefully at wiring, plumbing, and heating equipment. These are the vital organs of any home, and a poor or inadequate installation can mean costly repairs, replacements, and additions.

DON'T neglect such important features as windows and doors. Not only are these vital to appearance inside and out, but can cause heat loss in winter if they are of poor quality. Quality windows of ponderosa pine add to good appearance and are weatherstripped to keep heat in and dust out. Wood sash and frames also contribute to heat savings.

Throw Out Old Shellac

Always use fresh shellac when coating with this material. It should never be stored longer than 4 months, and then stored only in a glass container in a cool, dark place. If its age is questionable, test it before using for clarity, luster, and drying time. Old shellac may cause discoloration of the surface to which it is applied.

E. J. DUNLAP
CUSTOM BUILDER
FE 8-1198



IT IS EASY TO MAKE this stand; the construction is so simple. You will wonder how you ever got along without its useful terraced shelves. Pattern 440, which gives actual-size cutting guides and shows every step, is 25 cents. It also is included in the Small Shelf and Stand Packet 49 with four other popular patterns — all for $1. Orders under $1 add 10 cents service charge.

The Pontiac Press Pattern Dept. Bedford Hills, New York.

Pearl Harbor naval base was leased by the U. S. in 1887.

Attention Home Owners
FEDERAL MODERNIZATION
HAS BEEN APPOINTED EXCLUSIVE DISTRIBUTOR AND INSTALLERS IN OAKLAND COUNTY FOR
DorWAL ALUMINUM SLIDING GLASS DorWAL WITH DOUBLE INSULATING GLASS

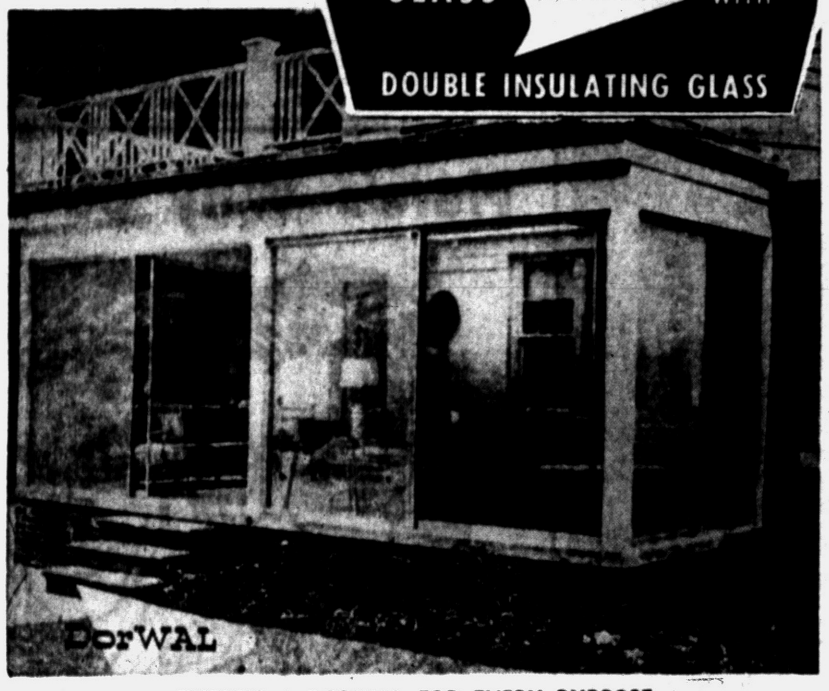

THERE'S A DORWAL FOR EVERY PURPOSE

ENCLOSED PORCH—This porch has been turned into a regular sun room by the substitution of aluminum sliding doors for the original screens. These doors can be set into frame construction, brick veneer or solid masonry. Made in Warren, these doors have self-storing storm and screen protection. The doors may be used to replace French doors, to enclose room additions or as patio entrances. Federal Modernization Company of Pontiac did the remodeling in the above picture.

OF SPECIAL INTEREST TO NEW HOME OWNERS . . . WE ARE ALSO EXCLUSIVE DISTRIBUTORS OF DorWAL SELF STORING STORMS AND SCREENS FOR ANY EXISTING ALUMINUM SLIDING GLASS DOORS. OUR SLIDING GLASS STORM AND SCREEN IS WEATHER TIGHT, WATER TIGHT, LATCHES AUTOMATICALLY, SLIDES EASILY. SCREENS OUT INSECTS, SAVES ON FUEL BILLS, NEVER NEEDS PAINTING.

CALL NOW FOR Free ESTIMATES OR 4-0388
After 5:00 P.M. & Sunday Call FE 4-8200

AT ABSOLUTELY NO OBLIGATION TO YOU
NO MONEY DOWN—TAKE 5 LONG YEARS TO PAY
OPEN MON. AND FRI. 'TIL 9:00 P.M.

COMPLETE REMODELING SERVICE—"You Name It, Federal Will Build It"

FEDERAL MODERNIZATION CO.
2536 DIXIE Hwy.
3 BLOCKS NORTH OF TELEGRAPH
PLENTY OF FREE PARKING in Our Lot

Custom Built Garages
NO MONEY DOWN



F.H.A. 60 Months to Pay

• GARAGES • BREEZEWAYS • ADDITIONS
• KITCHENS • PORCHES • BATHS
• MASONRY WORK • ALL MODERNIZATION
F.H.A.

Open Every Night 'til 9 P.M. — Sunday 12-4 P.M.

D & M Building Service
2255 W. Walton Blvd. Corner Opdyke
FE 2-7004 MY 3-2751
Eves. & Sunday OR 3-2276



TIRED OF PAINTING YOUR HOME?
. . . then learn about
MAGNOLIA



THE PRE-CAST STONE SIDING THAT ELIMINATES COSTLY HOME PAINTING
For FREE Estimate and details call MAGNOLIA STONE FE 5-4522

"Gas Specials"
BIG DELCO 90,000 BTU
GAS FORCED AIR FURNACE
Includes Ducts and Registers for full 5 room house.
Only $364.00 DELIVERED

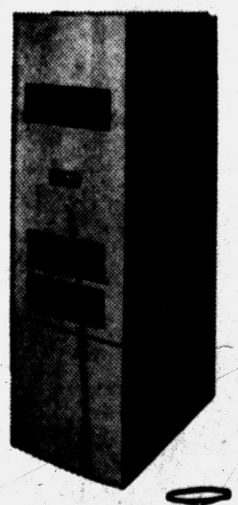

No Money Down!
$11.61 Per Month

INSTALLED BY A GM DELCO-HEAT Product of General Motors CERTIFIED DEALER

DELCO GAS CONVERSION BURNER
Complete with Automatic Controls
Only $89.00 Delivered



O'BRIEN HEATING & SUPPLY
Authorized Oakland County Distributor
371 Voorheis Rd. Our Operator on Duty After Store Hours FE 2-2919

THE WATERFRONT
SYLVAN VIEW
Good Fishing and Boating
$21,500 25% Down
JOHN W. STOPPERT Builder
OR 2-2907 OR 2-5611

Oil Hand Saw

Any hand saw will go through wood more smoothly if it has a fine coat of clean oil on the blade. Apply the oil, then wipe off with a clean cloth to be sure there's no excess to soak into the wood.

ANCHOR FENCE



protects children, pets and property

ANCHOR FENCE protects children, pets and property while it adds new beauty to your home and grounds. It's a perfect background for flowering shrubs and vines. Nationally known Anchor Fence never needs annual painting. It's zinc-coated *after* weaving — not *before*. Call for free estimate.

Portable Dog Runs
FE 5-7471

- No Down Payment
- 36 Months to Pay
- 1st Payment Nov.

FACTORY INSTALLED



GAS RESEARCH HOUSE — This model home, two years in the planning stage, is the result of research among prospective home buyers in the $40,000 class. The house is completely equipped with the newest gas heating, range, water heater, washer-dryer, refrigerator and incinerator. Built on several levels, the upper part contains a completely separate retirement apartment. In addition there are three more bedrooms. Participants in this Gas Research Home Presentation are Consumers Power Company, the Frankel Brothers and the American Gas Association. The model, open daily from 1 to 7, is located in Franklin Woods. Drive down Franklin road, ½ mile south of Maple to Pickering road. Turn left and follow the signs.

Carpet of Comfort

Cold, drafty floors can be quickly eliminated in vacation houses with gas circulating heaters. New models have blowers that spread a wide carpet of warmth over the floor. A blower on top of the heater draws heated air down from the heat exchanger and releases it through a fan-shaped warm air outlet below the front of the cabinet. A choice of high, medium and low blower speeds is designated on the control.

SEE US FIRST
for Land Contracts—Real Estate—Insurance—Investments—Trust Service
DAWSON & BUTTERFIELD
R. J. Dawson, John Butterfield
111½ N. Saginaw St.
Phone FE 2-5420 Pontiac

COLONIAL RANCHER
A ranch with the colonial look
FEATURING
4 bedrooms, 1½ baths, glass tub enclosure, slate entrance, fireplace, all custom kitchen, large wood windows, oak floors, plastered walls, full basement and attached garage.
ONLY $16,975 ON YOUR LOT
Shown by Appointment
Above All, Maintenance Free Brick & Aluminum
1250 Square Feet
BATEMAN & KAMPSEN
FE 4-0528 377 S. Telegraph



UNIT STEP
ALSO
CUSTOM RAILING
For a Step in Beauty
CHECK THESE FEATURES:
- One-Piece Construction
- Permanent Beauty—Rugged Dependability
- FHA Specification
- Strong Reinforced Casting
- Avoid Messy Installation

Safety Tread Reduces Slipping
Free Estimates — We Deliver Anywhere!
UP TO 42 SQ. FT. OF PORCH SPACE
CONCRETE STEP COMPANY
6497 Highland Rd. (M-59) OR 3-7715

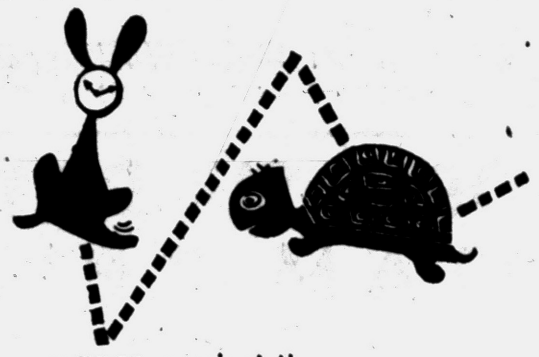

a race against time...

Winter will be here sooner than you think — Order your garage now—Save getting into a cold car!

Financing Up to 7 Years

"There Is No Substitute for Experience"

Open Daily 9:00 to 5:30

At the flashing white light just east of Oakland

A. MURRAY WHITE
BOB'S BUILDING SERVICE
INCORPORATED
FE 4-9544 207 W. Montcalm

Arce Home a Do-It-Yourself Job

(Continued From Page 19)

holds about 100 salt and pepper shakers from all over the world.

The youngsters eat out on the screened porch in warm weather. But snacks and lunches are eaten at the kitchen table the rest of the year. Mrs. Arce's kitchen is large enough to give her good working space and room enough for a metal table and pink plastic chairs.

Pink, green, maroon and chartreuse confetti dots on the linoleum make it attractive and in keeping with the rest of the pink kitchen. Splash backs and counter tops are pink linen weave Formica. The sheer ruffled curtains are white with pink and green flowers.

★ ★ ★

All cupboards are natural birch with large round steel handles. Mrs. Arce has a counter top stove and wall oven.

As mentioned above, there is a large screened porch for the children at the back. The Arces have a flourishing garden that supplied them with fresh vegetables all summer. The chidren share two bedrooms.

The master bedroom should be called king-size. Closets extend all around one corner. There are drawers below and cupboards above. It's a dream room for any woman who has ever had to share a tiny closet with some one else.

In here the floors are polished oak. Sheer curtains are beige. The walls and valance boards are green. Cocoa quilted taffeta spreads cover the twin beds. Here, as elsewhere in the house, is a profusion of plants.

★ ★ ★

The exterior of the house is cement block, painted white. The roof and garage doors are blue. Mrs. Arce said that color was chosen for the garage because it matched their car. The front porch has a fibreglas roof over it. A strong, childproof fence surrounds the property. This gives Mrs. Arce peace of mind when the children are out playing.

GAS
and OIL Burners
SALES & SERVICE
FURNACES VACUUMED
MOERY'S
OIL BURNER
FE 2-4970

LAKEWOOD VILLAGE
Home Sites
EM 3-0085 or MU 4-8825

If It's Built by G & M . . .
IT HAS TO BE GOOD



NO MONEY DOWN
FIVE YEARS TO PAY
EASY F.H.A. TERMS

For Your Convenience . . .
Open Sunday 12-4

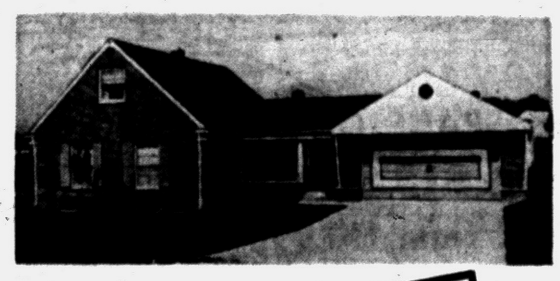

FREE ESTIMATES
AT ABSOLUTELY NO OBLIGATION TO YOU
Dial
FE 2-1211
Operator on Duty 24 Hours a Day

GARAGES
Styled, designed and built to fit your home, needs and budget. We have over 50 models to choose from. Call us today and let our experts show you how easy and economically you can have a garage your home needs.

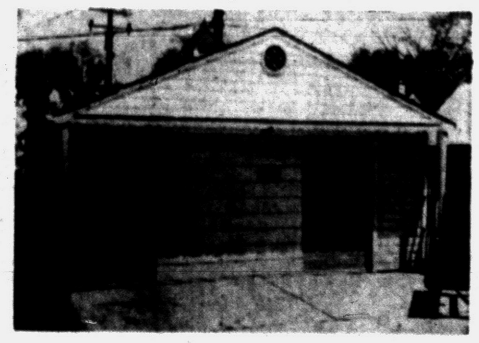

We Also Specialize in . .
- ATTICS
- KITCHENS
- ADDITIONS
- RECREATION ROOMS
- PORCHES
- ROOFING
- GARAGES
- SIDING
- ALUMINUM & ASBESTOS SIDING
- CONCRETE WORK



NO PAYMENT 'TIL NOV.

G & M CONSTRUCTION
2260 Dixie Hwy.—North of Telegraph Road

Hurry! Just 6 Left!
1,000 SQUARE FEET—3 BEDROOM RANCH HOMES IN BEAUTIFUL COMMERCE LAKE MEADOWS



- Sensationally low priced at only $10,750
- Price includes big 80 foot lot
- IMMEDIATE OCCUPANCY

$99 MOVES YOU IN NOTHING MORE TO PAY

MODEL OPEN DAILY AND SUNDAY 1:00 P.M. to 6:00 P.M.

VETS NO MONEY DOWN PAY ONLY $59 a Month

★ 3 BIG BEDROOMS ★ PERIMETER HEATING
★ SEPARATE DINING ROOM ★ ATTACHED CARPORT

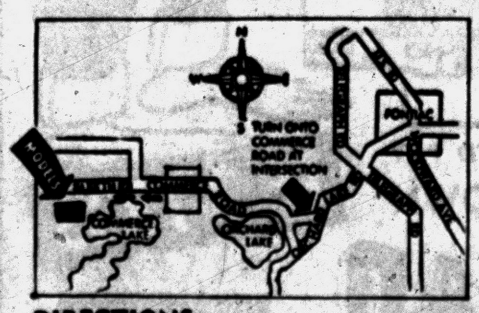

DIRECTIONS:
From Pontiac drive out Orchard Lake Road to Commerce Road. Turn right on Commerce Road through the Village of Commerce, continue straight ahead on Sleeth Road to Model.

Sales By
BEN J. RICH
12545 LINWOOD, DETROIT
TELEPHONE TU 3-4000

Metal weatherstripping reduces annoying drafts by 83 per cent; keeps out dirt, sand, soot, smoke, rain and snow; stops window rattling; and deadens street noises.

MERCER HEATING
24-HOUR SERVICE
Thermo Products Gas or Oil
Phone MA 4-1569 or FE 4-4508
825 N. Pontiac Tr., Walled Lk.

FRED W. MOOTE, Inc.
Electrical Contractor
State and City Licensed
• COMMERCIAL
• INDUSTRIAL
Over 25 Years in Pontiac
845 W. Huron St.
FE 2-3924 — FE 2-4008


Harold E. Booth
CUSTOM BUILDER
NEW HOMES and COTTAGES
• REMODELING • SIDING • REC. ROOMS
• ROOFING • ADDITIONS • KITCHENS
• GARAGES • BREEZEWAYS • ATTICS • BATHS
ALL HOME IMPROVEMENTS
FHA CONVENTIONAL
NO MONEY DOWN
EM 3-4501 551 HILLTOP DRIVE PONTIAC

Give Children Good Study Area

NEW YORK (UPI)—Desk tops for home study should be at least two feet by four feet in area and 25 to 30 inches from the floor, depending on the child's size.

The chair, straight-backed, should be high enough to bring the eyes 14 inches above the desk top. Lamps should be about two feet high with semi-direct lighting, a high-wattage bulb and a good-size shade.

Coating Protects

Every part of your air conditioner has been covered with a chemical coating which protects it from moisture and consequent rust. Expert chemists in the paint, varnish and lacquer industry work constantly to perfect and improve coatings needed for practically everything we use in our daily lives.

Lots of Questions to Ask About Roofs

Many families who plan to build or buy a home fail to realize the importance of the roof to their comfort and security, as well as to the appearance and life of the house.

* * *

If you and your family are preparing to make an investment in a home, here are some questions to ask yourself (and your architect or builder) about the roof:

1. Does it have sufficient pitch to provide extra living space when you need it, or at least to provide space for storage or a future air conditioning system?

2. Is the roofing material a top quality type, such as asphalt shingles, that will insure years of trouble-free protection from all kinds of harsh weather?

3. Does the roof have a rich, textured appearance without harsh, annoying glare?

4. If the house is located in an area that is subject to high winds, does it have the new, specially wind-resistant asphalt shingles—the kind that stay in place during wind storms of even hurricane velocity?

5. Does the roof have a wide overhang to shade windows and side walls from hot summer sun, and to protect windows from rain and dirt?

6. Does it have color, such as one of the many shades of pastels and deep tones, that adds distinction to the entire house and provides a "key" color for sidewalls, trim, and other exterior features?

7. Was it properly applied? Does the roofing material lie flat and even, without ripples? Are hips, valleys, and ridges properly sealed to keep out moisture?

* * *

When you ask these questions, keep in mind that the roof takes more punishment from sun, wind, and weather than any other component. It has to be tough to give good protection. It also must look good, since the roof often is the widest visible area on a house.

* * *

DON'T forget to investigate taxes. If they seem low, it may be that a future need for schools, sewers, and other improvements may send taxes skyrocketing.

DON'T hesitate to look for a lower mortgage rate. Even ¼ per cent less interest adds up to hundreds of dollars saved over the yaars before a mortgage is paid off.

Removing Decals

Remove decals from walls or furniture with the ink blotter treatment. Soak ordinary blotters in water, press them onto the surface over the decals, allow them to dry thoroughly, and peel off both blotter and decals.

3 BEDROOMS
$100 MOVES YOU IN!
WALL-TO-WALL CARPET
135 W. KENNETT
FE 5-9251

HOMES FOR AMERICANS

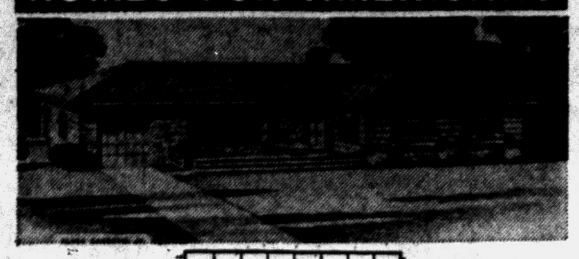

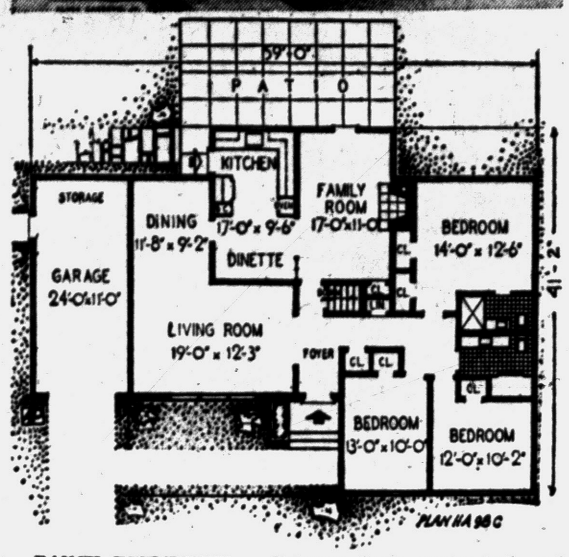

RANCH EFFICIENCY — Entrance foyer, center hall, and living-dining room "L" are the features of this well-planned ranch. It has three bedrooms, dinette space in the kitchen and a big family room. The home covers 1,555 square feet, not including garage. It's Plan HA98C, by Architect Alwin Cassens Jr., 145 South Franklin Ave., Valley Stream, N. Y.

Investment in Insulation Gives Good Returns

Like to make a blue-chip investment that will bring a cash return of at least 14 per cent year after year?

You can do it if you're building a new home by installing enough insulation to insure savings on heating fuel.

Here's how this can work for you:

Suppose your new home will have about 1,500 square feet of living space, and you decide to save money by skipping or skimping on insulation. If your house is in a central climate zone it will cost you about $30 per month to heat it during the five-month heating season — more in colder areas.

On the other hand, suppose you decide to install thick mineral wool — at least 4 inches in the ceiling and 3 inches in walls. Based on average national prices, it would cost about $350 to do this in your house.

Studies have shown that these thicknesses of mineral wool can cut your fuel bills by 30 to 40 per cent. This would amount to a reduction in your heating costs of between $9 and $12 per month. Using a conservative figure of $10 per month, this adds up to a savings of $50 per year —an annual return on your $350 investment of 14 per cent.

This continues as long as you live in the house, because mineral wool never wears out or needs maintenance. Meanwhile, the original investment stays in the house, increasing its resale value by at least $350.

A bonus is the fact that thick insulation provides more comfort, in winter, by helping to keep room temperatures even and stop cold drafts. In summer, it helps keep heat outside.

Owners of existing homes can take advantage of this same sort of investment by having mineral wool blown into walls and ceilings by a professional insulation contractor.

Putty Needs Replacing

It's good economy to periodically inspect all areas, especially around windows, where putty is used. Replacing portions that are loose or that have separated from the glass will forestall complete replacement and will guard against rust in metal or rot in wood sashes. A priming coat of paint should be applied to all places that are to be re-puttied.



$7.50 GALLON
BROWN BROS.
701 West Huron FE 8-9511

Let's Count the Keys

CHICAGO (UPI) — Americans own 12 million pianos. Black still remains the favorite color, although cherry recently has become popular, reports the American Music Conference.

See Today the
Pontiac's Special
Priced $11,750 — $77.00 Monthly
★ Face Brick ★ 3 Bedrooms
★ 1½ Baths
★ Carpeting ★ Full Basement
★ Country Size Kitchen
Model at 835 Scottwood Ave. off Perry St.
2 Miles From Downtown
McMAHON REAL ESTATE
Model Open 10 to 9 FE 3-9022


CUSTOM BUILDING
Also Builders of Nationally Advertised SHOLZ Designed Homes
BERSCHE CONSTRUCTION CO.
2075 HIGHFIELD RD. DRAYTON PLAINS OR 3-3955

OPEN SUNDAY
10 A.M. - 2 P.M.
★
COLONIAL LUMBER
7374 HIGHLAND ROAD
OR 4-0317 1½ Miles West of Pontiac Airport at Williams Lake Rd.

Want a powder room?
Modern AMERICAN-Standard fixtures will solve your space problem and save you money!


With these space-saving fixtures, you need less room than you might think. We'll be glad to show you *where* and *how* to add this needed convenience to your home.
FHA TERMS AVAILABLE FOR YOUR REMODELING NEEDS
EAMES and BROWN, Inc.
55 E. Pike Pontiac FE 3-7195

Don't YOU be SORRY and say...
"I could have bought one of these homes at a low price!"
You can still choose from four different models, too!
but DO IT NOW!

The Value Packed SPACE QUEEN
Specially Priced at only **$13,990**
Other Models Priced from $10,990
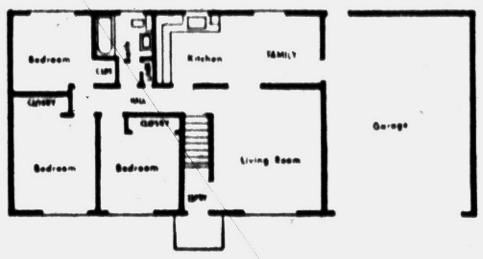

$40 Down To Vets Plus Costs
$290 Down To Civilians Plus Costs
30-YEAR FHA & GI TERMS
MAGNIFICENT LOCATION
Beach privileges on Lotus Lake, near schools, churches, shopping, and commuter station.
MODELS LOCATED AT:
6220 WILLIAMS LAKE RD.
½ Mile West of Airport Road
Open 1 to 9 P.M. Daily — Phone OR 3-0001
FEATURES
✓ 3 BEDROOMS
✓ FULL BASEMENT
✓ LAKE PRIVILEGES
✓ OVER 1000 SQ. FT. OF LIVING AREA
✓ PAVED STREETS
✓ HUGE 21' KITCHEN
✓ 75' LOT, ETC., ETC.
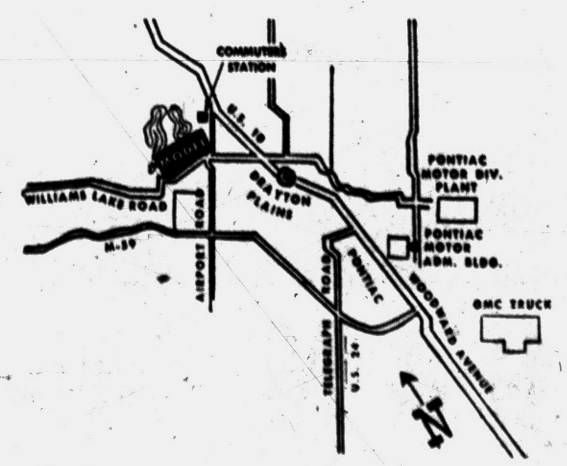

Sales by
SLAVIK realty, inc.
10450 W. Nine Mile Rd.
Oak Park 37, Mich. JOrdan 6-9834

FIRST with Winter Prices!


1st Payment in December
★ ROOM ADDITIONS
★ KITCHENS
★ GARAGES
★ ATTICS
★ RECREATION ROOMS
★ BATHS
★ BREEZEWAYS
★ SHELL HOMES COMPLETED
GARAGES As Low As $695 Including Cement
Aluminum Siding As Low As $495 Choice of Colors
ADDITIONS As Low As $995
FHA—60 MONTHS TO PAY
NO MONEY DOWN
Operators on Duty 24 Hours a Day
FE 3-7833
BIG BEAR CONSTRUCTION CO
92 W. HURON—PONTIAC



ROY ANNETT, Inc.
Realtors
28 E. Huron St. Ph. FE 8-0466
COMPLETE REALTY SERVICE

Handel Needed Money

Handel, composer of "The Messiah," wrote this best-known oratorio in only 24 days. Reason: he was bankrupt and needed money in a hurry.

WHOLESALE TO ALL!

BY
GOODWILL AUTOMATIC HEATING CO.

PAY ABSOLUTELY NO MONEY DOWN!
NO PAYMENT 'TIL DEC. 1—UP TO 5 YEARS

These Famous Brands:
GENERAL ELECTRIC
MOR-SUN
COLEMAN
ARMSTRONG
MONOGRAM

Both GAS and OIL

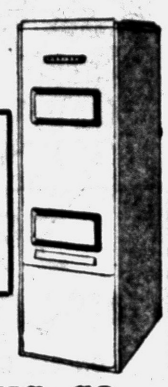

GAS — 105,000 BTU — $208 — No Money Down
OIL — 105,000 BTU — $252 — No Money Down

Guaranteed by Good Housekeeping
MOR-SUN is guaranteed by Good Housekeeping!

GOODWILL AUTOMATIC HEATING CO.
3401 W. HURON "Your Heating Supermarket" FE 8-0484



THIS MODEL HIGHER

SINGLE CAR
GARAGES
14 x 20
$555.00
PONTIAC CODE CEMENT INCLUDED
No Money Down—5 Years to Pay
All Types of Cement Work

DIXIE GARAGE BUILDERS
4900 Highland Rd.
M-59
Call for Free Estimate
FE 5-4218
or
OR 4-0358
(Hagstrom)

MODERNIZATION
● ATTICS ● ADDITIONS
● PORCHES ● REC. ROOMS

HIGH QUALITY AT LOW PRICES

Advertising Their Product

A big-as-life example of the advantages that double-pane insulating windows provide over single glazing in controlling indoor climate is being built in Toledo, O., for Libbey - Owens - Ford Glass Company.

It is the company's own 15-story office building which will will contain the largest units of Thermopane ever used for the entirety of a commercial building, according to Skidmore, Owings & Merrill, architects. Each window will be 6 by 10 feet, reaching from floor to ceiling.

The big window walls will compose the four sides of the skyscraper, affording daylighting advantages to all office workers. Although the building is being erected primarily for L-O-F administrative offices, five floors will be rented to outside tenants.

The one-inch Thermopane windows will provide insulation equal to an eight-inch concrete wall against winter's cold and summer's heat. Outer panes will consist of Parallel-O-Grey, a twin-ground plate glass of neutral color, that reduces solar glare and heat energy input. Parallel-O-Plate, regarded as "the hi-fi of plate glass," will compose the inner panes.

In designing homes, architects generally figure that by using Thermopane they can double the size of windows without adding to the heating or air conitioning loads. Like advantages are said to apply to commercial buildings.

Baseboard Heating Keeps Floors Warmer

Modern hot water baseboard heating panels have proved especially effective in warming cold floors and keeping them comfortable even during the most severe weather, a home heating research report from the University of Illinois has disclosed.

Baseboard panels distribute heat along the entire length of a wall at floor level rather than concentrate heat at one spot, notes the Better Heating-Cooling Council. Tests indicated this was a major factor in the baseboard panel's high "floor comfort rating."

Homemakers Afflicted

An estimated 10 million homemakers in the United States are afflicted with disabilities of varying seriousness.

Over 1200 Sq. Ft. of Luxurious Living Plus Garage

SUBURBAN LIVING AT ITS BEST WITH ALL THE CITY CONVENIENCES



SEE THE BEAUTIFUL 3 BEDROOM MODEL LOCATED IN FABULOUS ROCHESTER HEIGHTS
IN THE HEART OF OAKLAND COUNTY'S CULTURAL CENTER,
CONVENIENT TO M.S.U.O. AND NORTH CENTRAL CHRISTIAN COLLEGE

16,950 SLAB FLOOR **18,950** FULL BASEMENT
COMPLETE INCLUDING LOT, WATER, SEWER, WALKS AND DRIVEWAYS
$3,650 DOWN
LOW MONTHLY PAYMENTS

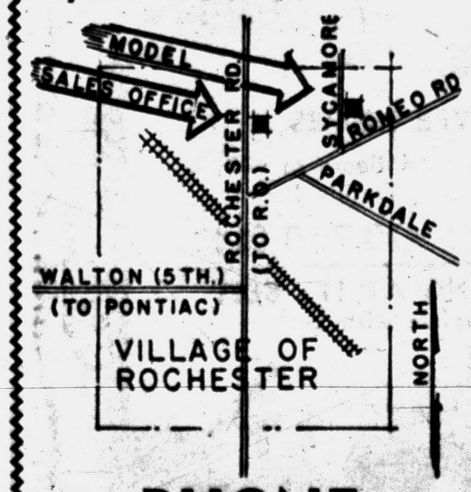

- FRONT PORCH CAPE COD STYLE
- BEAUTIFUL IxL KITCHEN FRUITWOOD FINISH
- FORMICA TOPS—VENT FAN
- CERAMIC TILE BATH—TUB SHOWER
- CHOICE OF FACE OR MISSION BRICK
- LOTS FROM 80 TO 100 FEET WIDE
- FINISHED GARAGE AND STORAGE SPACE
- PAVED STREETS—CEMENT DRIVES AND WALKS
- CITY WATER AND SEWER
- BLOCK TO PUBLIC AND PAROCHIAL SCHOOLS
- BUS SERVICE TO HIGH SCHOOL AND M.S.U.O.
- 4 BLOCKS TO LARGE SHOPPING CENTER
- 8-FT. SLIDING DOOR—FAMILY ROOM

PHONE OL 1-8141

SMITHA-LILLY
828 MAIN ST., ROCHESTER
CUSTOM BUILDERS

DECORATED AND FURNISHED by *Pixley* of ROCHESTER

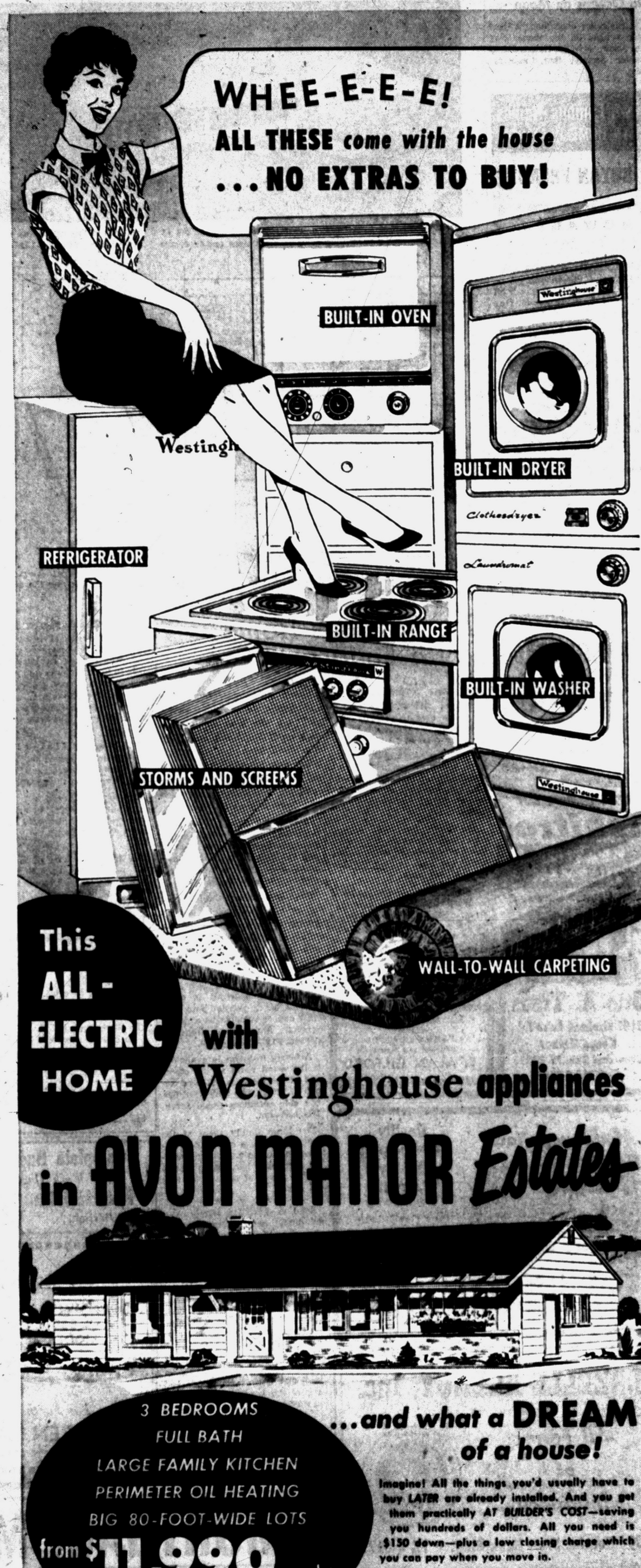

This ALL-ELECTRIC HOME with Westinghouse appliances

in AVON MANOR *Estates*

3 BEDROOMS
FULL BATH
LARGE FAMILY KITCHEN
PERIMETER OIL HEATING
BIG 80-FOOT-WIDE LOTS
from $11,990 complete
INCLUDING ALL FEATURES

...and what a DREAM of a house!

Imagine! All the things you'd usually have to buy LATER are already installed. And you get them practically AT BUILDER'S COST—saving you hundreds of dollars. All you need is $150 down—plus a low closing charge which you can pay when you move in.

IN THE BEAUTIFUL ROCHESTER-AVON AREA . . . *Just 20 minutes to the G. M. Tech Center and other northeast plants*

Close to schools, churches, and shopping. Only 10 minutes' drive from New Michigan State College branch. Models open daily and Sunday 12 noon to 8 p.m.

$150 DOWN
plus low closing costs
$87 PER MONTH
not one penny more!

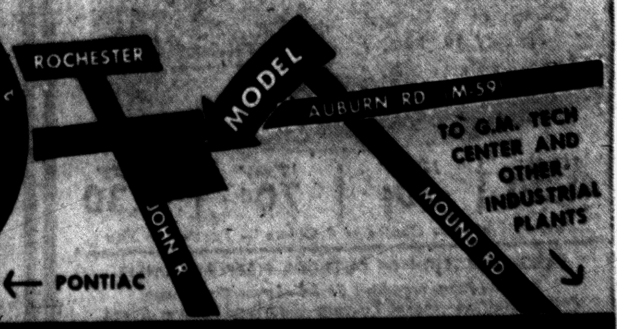

FIELD BUILDING CO., MODEL PHONE UL 2-4450

No Oceans on Moon

Astronomers once thought there were oceans on the moon. Now they know, says the National Geographic Society, that there are none.

Two Famous Names
IN HOME HEATING

BRYAN FRENCH

DOWAGIAC
One of the oldest and most respected names in home heating.

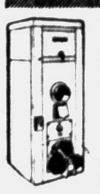

Come in and see us about your gas or oil heating needs. Our men are all highly trained heating experts. And, we handle the line noted for top quality — Dowagiac. *Come in soon!*

BRYAN J. FRENCH
Heating and Sheet Metal Contractor
Serving Pontiac Since 1925
351 N. PADDOCK ST.
FE 5-6973

Dowagiac
Steel Furnaces
Water Heaters • Air Conditioners



RURAL CHARM — A covered front porch and garage set at an interesting angle, permitting drive to cross front entrance, are features of this eight-room farm-type ranch. It has four bedrooms, three baths and offers 1,867 square feet of habitable space.

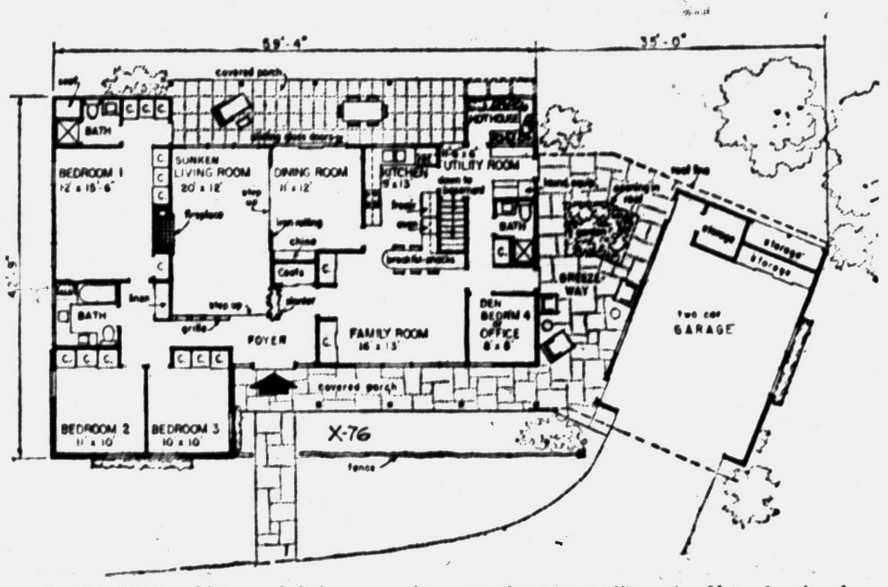

FLOOR PLAN — Living and dining rooms in X-76 are in the center of the house but completely out of routine traffic paths. Note also the abundance of closets.

This Spacious Home Worth Budgeting For

This house is for people who have been scrimping along with less space than they need, knowing what they want in a home but not being able to find it.

It's not an economy model. But if the budget can be stretched to meet the building bill this is certain: you will have a home offering comfort, convenience and glamour.

The house has eight rooms, with three or four bedrooms, three baths, sunken living room, breezeway and covered porches in front and rear.

The plan, X-76 in the House of the Week series of distinguished homes, was designed by Architect Rudolph A. Matern to bring graceful rural charm to a wide lot in the suburbs or an even larger piece of property in the country.

TRAFFIC-FREE LIVING ROOM

A big wide foyer at the front entrance and an open plan kitchen and family room in the service area are the keys to excellent circulation. The living room, one step down from the rest of the house and running front to rear instead of side to side, is in the center of everything but wonderfully isolated from idle traffic.

X-76 has a fireplace centered on a long wood paneled wall, a wide window overlooking a porch and the rear yard. A Japanese wood grille and stylish roped planter add a dramatic touch.

Three bedrooms in the left wing are zoned for complete privacy but are easily accessible through the wide foyer hall. There are two baths in this section, one luxuriously large with wrap-around vanity top and dual lavatories.

★ ★ ★

The master bedroom is oversize and has a private bath. It's closet hall can double as a dressing room. A door leads from the bedroom to the rear porch.

A fourth bedroom is available if the small room at the other end of the house is not used as den or office. The bath near the two side entrances would serve this bedroom.

The large family room at the front of the house connects directly to the kitchen across the breakfast and lunch bar. Large closets provide plenty of storage for toys and games.

★ ★ ★

Relation of kitchen, family room and dining room bears close examination. There's perfect visibility from kitchen to family room so mother can easily supervise children's activities.

A solid wall shields the kitchen from the adjoining formal dining room, however, so that the work area can be completely closed off when guests are being entertained.

A utility room leads from the efficient kitchen to the basement stairs and doors to both side and back of the house. There's space for washer, dryer and storage.

★ ★ ★

An added feature in this rear corner of the house, if desired, is a hothouse. Homeowners without green thumbs could eliminate the space by extending the rear porch.

One of the special features is the attractively angled garage wing, which gives an interesting shape to the breezeway and makes possible a driveway passing the front entrance. Breezeway roof is pierced to allow a shaft of sunlight or moonlight to illuminate garden plot below.

There are 18 closets and cabinets in the house, not counting kitchen storage, and more storage space in the garage.

The architect calls for stone veneer on the exterior of the bedroom wing and hand-split wood shakes on the balance.

★ ★ ★

The habitable area of X-76 is 1,867 square feet excluding hothouse and garage. Overall length is 94'7" and depth is 42'9". The design would require a lot of approximately 115 by 100.

Study Plan Order Coupon

Send to The Pontiac Press, Pontiac, Mich.

Enclosed is 50 cents in coin. Please send me a copy of the study plan of The House of The Week Design X-76.

No stamps accepted. Please do not use sticky tape on coins.

NAME .....
(Please Print)
STREET .....
CITY..... STATE.....

Must Allow Moisture to Escape From House

Everytime you turn on a water faucet or gas under a coffee pot you release moisture into the air. In fact, with every breathe you take, a small amount of vapor is sent out into the space you occupy. Moisture can ruin even the most expensive paint jobs, but with a little thoughtfulness, you can do much toward its control.

★ ★ ★

Check radiators for leaks, install vents over gas appliances, repair all leaky plumbing, make sure there is adequate ventilation in areas that are exposed to moisture, and make sure moisture has a way to escape in rooms used for drying laundry and the like.

Bathroom Laundry Can Be Convenient

A half-bath off the kitchen is a convenient spot for a washer and dryer. This location is close to the kitchen, but still in a separate area.

The walls of the half-bath should be paneled with a moisture-resistant paneling to withstand the high-humidity conditions that are common to laundry areas. Plastic-surfaced hardboard, which is available at lumber dealers in a variety of pleasant colors and patterns, can be damp-wiped clean. It never requires painting or refinishing.

A piece of hardboard left over from the paneling installation makes an ideal sorting board, as the smooth plastic surface will not snag garments.

File Will Do Job

When scraping softened paint from a wooden surface, you will have the problem of keeping your scraping tool clean. Force a file into a hole drilled into the side of a ladder and use this to scrape off excess paint from your tool.

FOR ANY MODERNIZATION WORK, CALL
• Additions • Remodeling FE 5-8405 • Garages • Siding
AMBASSADOR INSULATION CO.
2110 Dixie Hwy., at Telegraph Pontiac

See the 1960 Bonus Model Homes in HIGHLAND ESTATES
Drive Out M-59 Just 4.8 Miles Past Tel-Huron Shopping Center
BERT L. SMOKLER CO.

PEDY-BILT GARAGES
Means Guaranteed Workmanship and Materials
CUSTOM BUILT--- SPECIAL PRICES NOW IN EFFECT
• Block • Brick • Frame
5% DISCOUNT ON ALL GARAGES ORDERED THIS MONTH
COMPLETE MODERNIZATION PROGRAM
• Recreation Rooms • Breezeways • Porches • Roofing • Siding
Free Estimates FHA TERMS Cement Work
Pedy-Bilt Garage Co.
Builders of Fine Garages 7722 Austere, Waterford
PHONE OR 3-5619

WHEN YOU HEAT with Gas
you're really living! The best in modern fuels deserves the best in modern equipment. Play safe. Be sure.
ACCEPT NOTHING BUT Janitrol HEATING EQUIPMENT
THERE'S NOTHING FINER BUILT!
Otto A. Trzos
3101 Orchard Lake Rd.
Keego Harbor
Eves. and Sun. FE 2-0278
Call MA 6-6247

THE HOME DESIGNED with the FAMILY IN MIND
Designed and Built by
E. ALAN GILFORD
2383 Orchard Lake FE 2-9061 FE 2-5005

BRUNER Fully Automatic WATER SOFTENER
Automatically
▶ SOFTENS
▶ REGENERATES ITSELF
▶ RETURNS TO SERVICE
See This Amazing Softener Today at
H. H. STANTON
Heating & Plumbing Contractor
103 State FE 5-1683

WINTER'S COMING
...PUT YOUR HOME in the COMFORT ZONE!
Yes, winter is on its way! Soon it will be "back indoors" for most folks! More time will be spent inside the home. That's one reason you should fix it up now. But, there is another reason — a sound, well-cared-for home cuts down on your fuel bills and cuts down on more costly repairs later. Fix-up now!
FREE MORTGAGE APPRAISAL SERVICE
"Do Business With an Established Firm"
In Oakland County Since 1936
• ALUMINUM SIDING • JALOUSIE PORCHES • PICTURE WINDOWS • CEMENT AND BRICK WORK
• ATTIC ROOMS • ALTERATIONS • BATHROOMS • ENCLOSED PORCHES • PAINTING
• ADDITIONS • PLASTERING • BASEMENT ROOMS • ROOFING • GUTTERS
• KITCHENS • FURNACE GAS CONVERSION • GARAGES
Costs As Little As A Pack Of Cigarettes Per Day
24 Hour Phone Service
FOR FREE ESTIMATE Phone FEderal 4-2575
No Payments 'til 1960— 10 Yrs. to Pay—No Money Dn.
Ask About Our Consolidated Mortgage Loans
MIDWEST Builders and Supply
718 WEST HURON STREET PONTIAC, MICH.

Modernize Your Home for Real Winter Comfort WITH TORIDHEET AUTOMATIC HEATING
Quality Workmanship
Quality Materials
At Reasonable Prices
For a Free Estimate Call:
AUTOMATIC HEATING CO.
5,000 Successful Installations in Pontiac Area
17 Orchard Lake Av.
FE 2-9124

Complete Basement Waterproofing
All Work Guaranteed — Free Estimates!
Reliable Waterproofing
24 Whitfield Phone FE 4-0777

LAZELLE AGENCY, Inc.
All Forms of Insurance
504 Pontiac State Bank Bldg. • FE 5-8172

SEE!
The ANSWER to YOUR HOUSING PROBLEM
3 BEDROOM RANCH HOMES
MODEL at 740 EAST BEVERLY
ONLY $350 MOVES YOU IN
For Further Information Call:
WARREN STOUT, Realtor
77 NORTH SAGINAW STREET FE 5-8165

Built With Pride by W. W. ROSS HOMES, Inc.
SEE THESE BEAUTIFUL MODELS THIS WEEK-END
RANCH TYPE HOMES
4 Bedroom with Carport $15,950
4 Bedroom with Family Room $18,700 Complete with Lot
TRI-LEVEL LIVING AT ITS BEST
$22,000 Complete with Lot
OUR MODELS WILL BE OPEN THIS WEEK-END...
10-8 SAT. 10-8 SUN. 12-8 DAILY 2355 WATKINS LAKE RD.
W. W. ROSS HOMES, INC.
OR 3-8021—2355 Watkins Lake Rd. Near the Dixie Highway

PATIO STONES at Big Savings
Smooth Finish
Choice of 6 Colors
Factory to You
24"x24" $1.20 | 16"x16" 60¢ | 12"x24" 70¢ | 16"x32" $1.30
Smooth Finish — Choice of 6 Colors — Factory to You
LARGE SELECTION OF OUTDOOR FIREPLACE UNITS
Trellis—Pergolas—Bird Baths—Lawn Ornaments
Patio Furniture—Picket Fencing—Redwood Flower Boxes
ROGER A. AUTHIER CO.
10570 Highland Road (M-59) at Taggerdine Road
OPEN DAILY 8 to DARK — SUNDAY 10-3 EM 3-4825

MORTGAGE MONEY
Available for Home Owners Desiring: Conventional Bank Mortgages or Refinancing of Land Contracts.
Applications can be made at our MAIN OFFICE or any of our FOUR BRANCHES
PONTIAC STATE BANK
MAIN OFFICE
28 North Saginaw
BRANCHES
Auburn Heights Baldwin Ave. at Yale
Drayton Plains Member of FDIC
Drayton Plains Miracle Mile Center

"I kept worrying about the job..."

Behind the wheel, your only job is driving!

And like any job, making a success of it takes all the concentration you can give. In driving, a one-track mind pays big dividends. When your troubles get the upper hand, you're heading for an accident! Last year, 37,000 people died in traffic accidents. Many were killed by drivers who let their minds wander from the business at hand. Distraction can lead to destruction—for yourself or others. Stay alert and you'll stay alive!

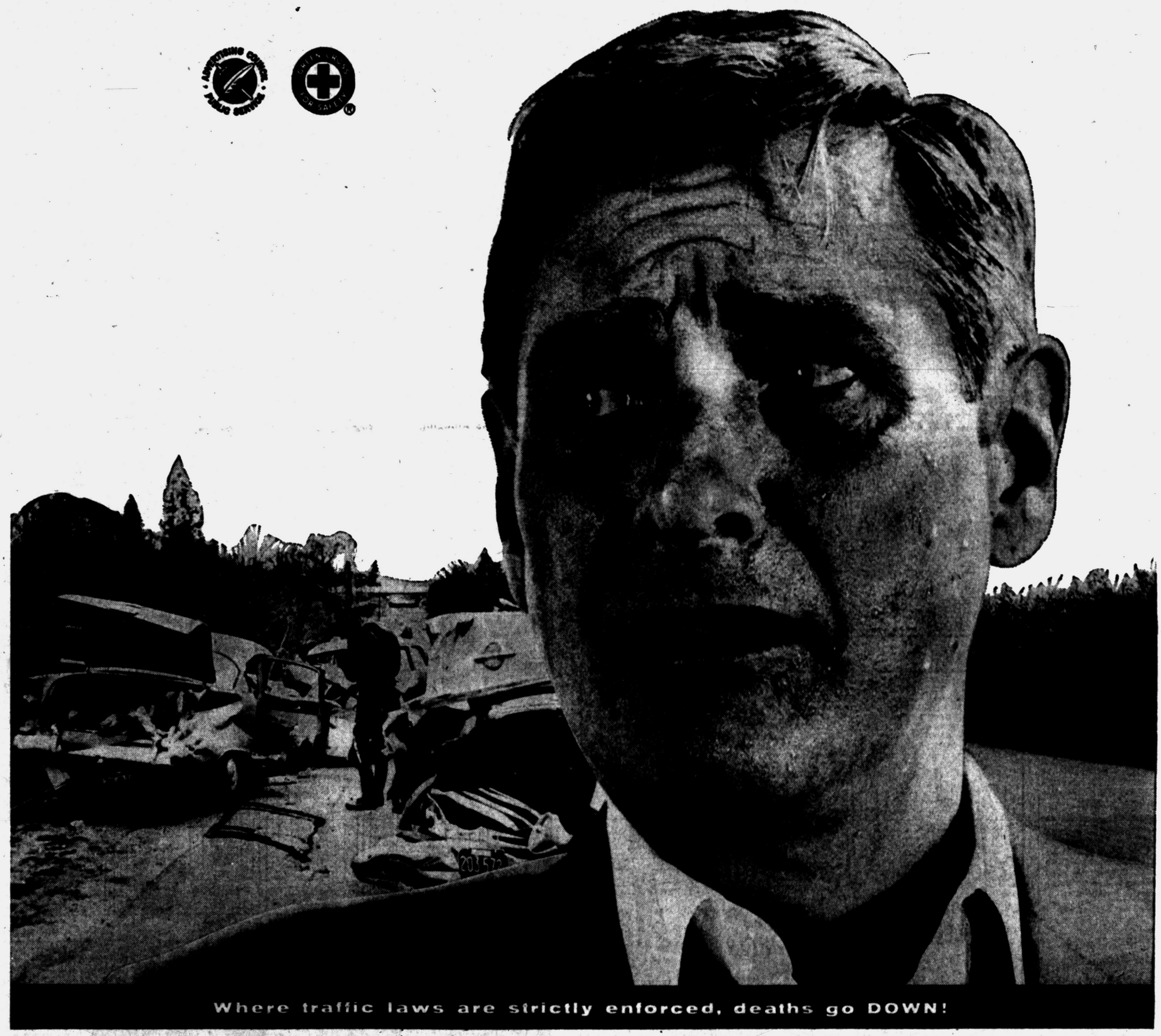

Support your local Safety Council

THE PONTIAC PRESS

Published in an effort to save lives, in cooperation with the National Safety Council and The Advertising Council.

News From Men in the Service

M.Sgt. Watson J. Jennings is visiting his sister Mrs. Henry Evans and her family of 260 Dick Ave. on a 45-day leave from Germany prior to his new assignment at the U. S. Army Hospital, Fort Meade, Md., on Oct. 2. Sgt. Jennings has returned from 42 months' duty in Germany and has completed 17 years in the Army.



JENNINGS



DAVIS

Serving with the Navy aboard the USS Ticonderoga is Robert O. Davis, son of Mr. and Mrs. Robert S. Davis of 3388 Shaw Dr., Drayton Plains. Davis recently completed electronics schooling at Millington, Tenn., where his parents spent four days with him before his embarkation. He was graduated from Waterford Township High School in 1958. Friends may address mail: Robert O. Davis, AN5272651, S-6 Division, USS Ticonderoga (GVA 14) C. O. Fleet Post Office, San Francisco, Calif.

Three area men arrived at Naha, Okinawa, Sept. 6 with the First Battalion, Fifth Marine Regiment, aboard the USNS General D. I. Sultan for 15 months of duty. They are Marine Pfc. Alfred K. Larsen, son of Mr. and Mrs. George E. Larsen of 3051 Norcott St., Keego Harbor; Pvt. James W. Stamper, son of Mr. and Mrs. Hobert Stamper of 48578 Pontiac Trail, Wixom, and Pfc. James E. Smith, son of Mr. and Mrs. John A. Smith of 180 Indianside Dr., Lake Orion.

Members of the Third Transplacement Battalion, the three are assigned to units of the new rotation program under which Marines serve 15 months with the First Division at Camp Pendleton, Calif., and 15 months on Okinawa.



LARSEN



STAMPER

A member of the Third Armored Division's 46th Infantry in Kirch Gons, Germany, is Army Pfc. Jackie D. Mick, son of Mr. and Mrs. Charles S. Mick, of 409 Broadway Ave. A gunner in the infantry's Company B, he entered the service in March 1958 and arrived in Europe in September 1958. He was employed at Pontiac Division of General Motors Corporation here before entering the service.

★ ★ ★

Army Pfc. David F. Hubbard, son of Mr. and Mrs. Ralph H. Hubbard of 556 Lochaven Rd. recently participated in the Seventh Army driver proficiency contest in Mannheim, Germany. A mechanic, he entered the Army in August 1957 and arrived in Europe in July 1958. He was employed by the National Food Store before entering the service.



SMITH



MICK

Staff Sgt. Ralph E. Shutt, son of Mr. and Mrs. Victor E. Shutt of 1397 Sanatorium Rd., has reenlisted in the Air Force for six years. He has completed nine years of military service and plans to remain with the Air Force until he is eligible for retirement. A bookkeeper, he is assigned to the Institute of Technology Book Store at Wright-Patterson Air Force Base near Dayton, Ohio.

Sgt. 1c. Donald W. Brown, son of Mr. and Mrs. H. W. Brown of 2495 Belford Rd., Holly, has been selected for an intensive year-long course of instruction in Arabic at the U. S. Army Language School in Monterey, Calif. The Army has organized the stepped-up program to meet a critical shortage of skilled linguists. Upon completing his studies Sgt. Brown will be prepared for duty as an interpreter or translator and will be able to converse freely in Arabic as well as to read and write the language.

Sgt. Brown and his wife, Helen, reside in Salinas, Calif.

★ ★ ★

A recent graduate of the photo interpretation specialist course, Department of Intelligence Training, at Sheppard Air Force Base is A.3C. William C. McNabb Jr., son of Mr. and Mrs. William G. McNabb of 2325 Watkins Lake Rd. He is a 1958 Waterford Township High School graduate and was employed as a salesman at Monarch Men's Shop before enlisting.

Manslaughter Count Looms After Hazing

LOS ANGELES (AP) — Some Kappa Sigma fraternity members may be charged with manslaughter in the death of a University of Southern California student who choked to death during initiation.

This was announced Friday by Dist. Atty. William B. McKesson.

An inquest into the death of Richard Swanson, 21, will be held Tuesday.

Swanson had been required to swallow a chunk of oil-soaked raw liver. It stuck in his throat.

Top-Killer Intersection Will Get a Face Lifting

LANSING (AP) — For safety's sake, Michigan's "No. 1 killer" intersection will get a complete facelifting, the state highway department said today.

Bids will be taken Oct. 7 on a half-million-dollar interchange of partial cloverleaf design to be built at the junction of U.S. 112 and M60 bypass southeast of Niles.

The top-killer tag was hung on the intersection when a highway department survey showed three persons were killed and 77 injured in traffic accidents there in 1957 and 1958. It was rated the most dangerous on the state's 9,300 miles of trunklines.

Completion of the project is scheduled for Oct. 31, 1960.

Rep. Griffin to Speak to Tourist Association

GRAND RAPIDS (AP) — Rep. Robert P. Griffin (R-Mich) is scheduled as principal speaker Oct. 8 in Grand Rapids at the annual banquet of the West Michigan Tourist Assn.

"A New Era in Labor-Management Relations" is the topic chosen by the Traverse City lawmaker who is co-sponsor of the Landrum-Griffin Labor Bill.

Parking on Routes Will Soon Be Rare

SAULT STE. MARIE (UPI) — On-street parking on state trunklines in major cities "will soon be as rare as wooden Indians, high-button shoes, and the five-cent cigar," Highway Commissioner John C. Mackie said Friday.

Mackie said the merchant "is far less dependent on the parking spaces outside his front door than he realizes."

The highway chief, in remarks prepared for delivery before the Michigan Society of Planning Officials, said removal of parked cars from streets will increase the street's capacity and facilitate traffic flow, along with eliminating a major traffic hazard.

Washington has the purest known silica deposits in the United States.

THE GIRLS — By Franklin Folger



"This evening, just for your sake, I'm going to completely ignore my diet."

BOARDING HOUSE



OUT OUR WAY



DONALD DUCK — By Walt Disney



ADAM AMES — By Lou Fine



BOOTS AND HER BUDDIES — By Edgar Martin



THE BERRYS — By Carl Grubert



DIXIE DUGAN — By McEvoy and Strieber



ALLEY OOP — By T. V. Hamlin



CAPTAIN EASY — By Leslie Turner



NANCY — By Ernie Bushmiller



MORTY MEEKLE — By Dick Cavalli



GRANDMA — By Charles Kuhn





REV. LOTTIE WEIR

AVON TOWNSHIP — The Rev. Lottie Weir, former pastor of the Elmwood Methodist and Galloway Lake churches in Pontiac Township, died Friday in Lapeer County General Hospital following a brief illness.

Her body is at the Baird Funeral

Surviving is one brother, L. D. Stratton of Deluth, Minn.

Rebels in Laos Still Attacking

Loyal Troops Said to Have Repulsed Reds but Details Scanty

VIENTIANE, Laos (UPI)—Communist rebel forces threw new punches at government positions in one area of Northern Laos but slackened off pressure in another, chief of staff Gen. Ouane Rathikone said today.

Rathikone said the rebels hit at the town of Phongsaly and the villages of Muong Nogi and Muong Ek, in Phongsaly Province about 30 miles from the border with Communist North Vietnam and southwest of Dienbienphu.

All attacks were believed to have been repulsed by the loyal garrisons, he said. The actions occurred within the past two days, Rathikone added but precise dates and other details were unavailable because of poor communications.

The reported stepup in Communist activities in Phongsaly Province coincided with reports of a relaxation of Red pressure on the fortress town of Sam Teu in Samneua Province. Government troops using jungle-style tactics have been waging a see-saw battle for the town for a week. The latest reports indicated that the loyal forces were holding firm.

The four-man United Nations fact-finders spent yesterday studying maps and military reports on attacks which the Laotian government contends involved North Viet Namese troops.

Construction Outlay Half That Needed

LANSING (UP)—Less than half of the money needed has been appropriated for 170 million dollars in new state constructon approved by the legislature, James W. Miller state controller, reported today.

In a semi-annual report on the status of major capital outlay projects, Miller said $81,500,000 has been authorized for a start on a total of 224 projects. Almost $88,500,000 more needs to be appropriated to complete the projects, he said.

★ ★ ★

In addition, he said, $385,000 has been appropriated for planning of seven other projects which would cost a total of 30 million dollars.

Eddie, Liz Happy on Return to Hollywood

HOLLYWOOD (AP)—Elizabeth Taylor and Eddie Fisher are back in Hollywood for the first time since their marriage.

They flew in Friday after a long stay in Europe.

"We're very happy," said Fisher. "Couldn't be happier."

They will go soon to Las Vegas, Nev., where Fisher has a singing engagement. They were married there last May 13.

Higbie Firm President Reports Big Sales Hike

Carlton M. Higbie Jr., president of the Higbie Manufacturing Company in Rochester, reports a better than one million dollar increase in net sales this year over last. Net sales for the 1958 fiscal year were $6,015,917.

Net sales for the 1959 fiscal year totaled $7,747,724. Net earnings more than doubled from $592,689 in '59 over $261,411 last year.

Sues 2 in Track Theft

MONTREAL (AP) — Canadian National Railways are seeking $30,265 from two men involved in stealing two miles of track. Jean Paul Boisjoly, convicted of stealing a spur line, and Xavier Lange, 35, a scrap dealer who bought it, were named in the damages suit filed by the railroad Friday in Superior Court.

Deaths in Pontiac and Nearby Areas

MRS. WILLIAM L. KINCH

Mrs. William L. (Alice L.) Kinch, 42, of 144 Fernberry Dr., died this morning at St. Joseph Mercy Hospital after an illness of several weeks.

A member of St. Benedict Church, she also belonged to the Lorraine Manor Garden Club, the League of Catholic Women, the Altar Society and St. Gertrude Unit of her church.

Surviving are her husband; a daughter, Kathleen at home; two sons, William H. and Stephen L., both at home; three brothers, W. Gene Scully of Tampa, Fla., Beryl and Frank, both of Pontiac; and four sisters, Mrs. Thomas C. Fitzpatrick and Mrs. Frank B. Thornberry, both of Pontiac, Mrs. Leon T. Messinger of Royal Oak and Mrs. James D. Wilson of Olney, Ill.

The Rosary will be recited at 8 p.m. Monday at the Sparks-Griffin Funeral Home.

Funeral service will be held at 10 a.m. Tuesday at the St. Benedict Church with burial in Mt. Hope Cemetery.

MRS. JOHN KUEHN

Mrs. John (Grace) Kuehn of 22 N. Roselawn Dr. died this morning at her home after a brief illness. She was 87.

Surviving are a brother, Richard Green of Monroe; and two sisters, Mrs. Anna Hyatt and Mrs. Harry Rooney, both of Pontiac.

Service will be held at 2:30 p.m. Monday at the Farmer-Snover Funeral Home. Her body will be taken to Utica for burial.

PAUL M. SUPT JR.

Paul M. Supt Jr., 47, of 96 S. Sanford St., died yesterday at St. Joseph Mercy Hospital. He had been ill several weeks.

An employe of Pontiac Motor Division, he was a member of St. Vincent de Paul Church.

Surviving besides his wife, Helen, are his parents, Mr. and Mrs. Paul M. Supt; two daughters, Mrs. Frances Schribner of Pontiac and Linda K. Supt of Pontiac; a son, Michael P. of Pontiac; a sister and two brothers.

The Rosary will be recited at 7:30 p.m. Sunday at the Melvin A. Schutt Funeral Home.

Funeral service will be held at 10 a.m. Monday at St. Vincent de Paul Church with burial in Mt. Hope Cemetery.

ALFRED E. BAILY

INDEPENDENCE TOWNSHIP—Service for Alfred E. Baily, 75, who died yesterday following a long illness, will be held 2 p.m. Sunday at the Sharpe-Goyette Funeral Home in Clarkston. Burial will be in the Oxford Cemetery.

MRS. ALBERT HICKS

NOVI — Service for Mrs. Albert (Dora G.) Hicks, 78, a former resident of Novi, will be held at 2 p.m. Monday at the Caster Line Funeral Home in Northville. Burial will be in Oakland Hills Memorial Cemetery.

Surviving are two son, Floyd T. of Detroit and Arthur W. of Pontiac; a granddaughter; a sister, Mrs. Jettie Hamilton of Northville; and two brothers, William Tiffin of Northville and Charles of Wixom.

Mrs. Hicks died yesterday in Northville after an illness of two years.

JOHN F. WELDON

AVON TOWNSHIP — A Requiem Mass will be celebrated 10 a.m. Monday at the St. Andrew's Catholic Church for John F. Weldon, 73, 880 Wilcox Rd., who died unexpectedly at his home Thursday. The Rosary will be recited 8:30 p.m. Sunday at the William R. Potere Funeral Home in Rochester.

A graveside military service will be held for the World War I veteran at the Mt. Avon Cemetery.

Sheet Metal Day Shift Wins

GMC Firefighters Vie

If you work on the day shift at the GMC Truck and Coach Sheet Metal Plant, your chances of ever seeing a fire in the plant are very slim.

★ ★ ★

This was proven by the day shift fire brigade from Sheet Metal at the Truck and Coach Annual Fire Brigade Contest Thursday at the GMC Athletic Field on Opdyke road.

The brigade rolled up 31 points and a victory in both firefighting and the water battle for the second straight year.

It was the third time the sheet metal brigade had won first place. In second place was the Coach Department day shift team.

★ ★ ★

John J. Ahern, GMC director of security, presented team captain Peter Blau of 2940 Alliance St., Waterford Township, the gold winner's trophy.

Third place went to West Side Plant day shift. Fourth and fifth respectively were teams from the Truck Department day shift and Sheet Mtal Plant second shift.

There were seven events using soda & acid extinguishers, water type, five-pound and twenty-pound carbon dioxide, four-pound and 20-pound dry chemical, and foam type extinguishers.

The annual contests are designed to stimulate team spirit, individual initiative, competition between the brigades and thus increase and maintain a high level of fire safety and firefighting efficiency at GMC Truck and Coach.

Pontiac Truck Driver Cited for Safe Record

A Pontiac truck driver has been cited by the Michigan Trucking Association for his outstanding safe driving record.

★ ★ ★

Joseph S. Dentici, 46, of 2205 Kohler St., was presented a $50 check, shoulder patch and billfold cards from MTA and a certificate of achievement from American Trucking Associations, Inc.

★ ★ ★

Dentici is employed by the F. J. Boutell Driveway Co., Inc., Flint, an automobile transporter. He has driven safely, except for one minor, non-chargeable accident, more than 492,220 miles in 12 and a half years. He is married and has two children.

Business Notes

Mr. and Mrs. Bruce Annett and the following representatives of Roy Annett, Inc., local Realtors, are attending the Michigan Real Estate Convention at Mackinaw Island: Mr. and Mrs. Charles W. Anderson, Mr. and Mrs. Clarence Knechtel, and Mr. and Mrs. Kenn Loomis. Mr. Annett is appearing on one of the panels at the convention.

★ ★ ★

Louis Pohl, 284 S. Tilden, manager of the Life Insurance Company of Virginia, left today for Philadelphia to attend the National Underwriters Convention.

Pohl is National Committee Man representing Pontiac at the convention. He is past Pontiac president and state president of the Life Underwriters Assn.

★ ★ ★

Every state in the Union will be represented at the convention, with Canada and a number of foreign countries in addition.

Pohl is also chairman of a committee on the General Agents and Managers Study Course. This course has been conducted in 25 states and shortly will include all of the states in the United States.

County to Teach Communism?

Supervisors to Hear Explanation of Civil Defense Course

Nikita Khrushchev's communism —and whether it should be taught in a civil defense training course in Oakland County—might stir some comments among the Board of Supervisors Monday.

They'll learn then why a two-hour psychological warfare course in communism has been made a part of a 12-week medical emergency course being carried on now in nine cities. It is under the direction of the Civil Defense and Health Departments.

The explanation is forthcoming after Southfield Supervisor Donald L. Swanson in May criticized the appearance of former Congressman Kit Clardy, who served on the communist-hunting Un-American Activities Committee to kickoff for the course.

Swanson, a Democrat, accused Clardy of being "the epitome of McCarthyism," with reference to the late Wisconsin senator's anti-Red crusades. He was afraid communism was about to be taught in Oakland County under the auspices of a county department.

★ ★ ★

Mrs. Marie L. Rodriguez, training director for the Health Department who has prepared an outline on the purpose of the communism course, said it was by pure coincidence that a report is being made during Khrushchev's visit to the United States.

In a letter to all supervisors, Mrs. Rodriguez said, "We must guard against subversion, but encourage rather than discourage contacts with the Soviet Union and its satellites . . . remembering that our faith in the exchange of ideas is our strength."

Lodge Calendar

Areme Chapter No. 503 O.E.S. will have advanced officers night on Sept. 21, 1959 at 8 p.m. Roosevelt Temple, 22 State St. Ethel Clark, Secretary.

News in Brief

A $100 camera was reported stolen this morning from the home of William Weldon, 2688 Buckner Rd., Lake Orion, according to Oakland County sheriff's deputies.

John E. Hogan, of 342 S. East Blvd., told Pontiac police Friday that someone broke into his home and stole a camera valued at $141.

Imported tulip bulbs, top size, 69c dozen. Dean's Garden Center, 294 Oakland. —adv.

Rummage Sale: Men's, Women's, Children's Clothes — Some new. Households—New Bridal Gowns—Sisterhood Temple Beth Jacob, 14 E. Pike, Monday, Sept. 21, 10 a.m. to 9 p.m., Tues., Wed., Thurs., Fri. 10 to 4. —adv.

Justice Reduces Loitering Fines in Gambling Raid

Thirty persons charged with loitering in an illegal gambling place last month had their fines reduced by Springfield Township Justice William H. Stamp.

★ ★ ★

The Oakland County Sheriff's Dept. announced today that the 30 persons arrested Aug. 30 in a gambling raid on an alleged gambling establishment, Green Acres Farm, 13269 Dixie Hwy., Groveland Township, said they will not carry an appeal to Oakland County Circuit Court of a previous $40 fine.

When arraigned before Stamp on Aug. 31 the group of 33 pleaded guilty and then 30 appealed the $40 fine plus $10 costs. Stamp has agreed to lower the fine to $25 plus $10 costs, according to deputies working on the case.

★ ★ ★

They will have until Sept. 28 to pay or be jailed for 10 days. Most of them were Flint residents. There were no Pontiac people involved.



Pontiac Press Photo

GUNS AND BOOKS — Two Pontiac police officers were among the 506 freshmen who registered for classes yesterday on the campus of Michigan State University Oakland. Sgt. Herbert C. Cooley (left) and Sgt. James F. Bale (right) receive help planning their class schedules from Judy Mitchell, 18, of Mt. Clemens. On the night beat in the city, the officers will put aside their guns for books during daylight hours.

WANT RESULTS? TRY WANT ADS FE 2-8181

Death Notices

BAILEY, SEPT. 18, 1959, ALFRED, Clarkston; age 75; dear father of Mrs. Howard Taylor, Mrs. Roger Walstead and Leslie Bailey; dear brother of Mrs. Bessie Wagner, Joe and Birden Bailey; also survived by seven grandchildren and two great-grandchildren. Funeral service will be held Sunday, Sept. 20, at 2 p.m. from Sharpe-Goyette Funeral Home, Clarkston, with Rev. William Richards officiating. Interment in Oxford Cemetery. Mr. Bailey will lie in state at the Sharpe-Goyette Funeral Home, Clarkston.

KINCH, SEPT. 19, 1959, ALICE, 144 Fernberry Dr., age 42; beloved wife of William L. Kinch; beloved daughter of Mrs. Dora Scully; dear mother of Kathleen, William H. and Stephen L. Kinch; dear sister of Beryl Scully, Frank Scully, W. Gene Scully, Mrs. Thomas C. Fitzpatrick, Mrs. Frank B. Thornberry, Mrs. Leon T. Messinger and Mrs. James D. Wilson. Recitation of the Rosary will be Monday, Sept. 21, at 8 p.m. at Sparks-Griffin Funeral Home. Funeral service will be held Tuesday, Sept. 22, at 10 a.m. from St. Benedict Catholic Church. Interment in Mt. Hope Cemetery. Mrs. Kinch will lie in state at the Sparks-Griffin Funeral Home.

KUEHN, SEPT. 19, 1959, GRACE, 22 N. Roselawn; age 87; dear sister of Mrs. Anna Hyatt, Mrs. Harry Rooney and Richard Green. Funeral service will be held Monday, Sept. 21, at 2:30 p.m. from Farmer-Snover Funeral Home with Rev. LeRoy Schafer officiating. Interment in Utica Cemetery. Mrs. Kuehn will lie in state at the Farmer-Snover Funeral Home.

WEIR, SEPT. 18, 1959, REV. LOTTIE, pastor of the Covert Methodist Church; dear sister of L. D. Stratton. Funeral arrangements will be announced later by the Baird Funeral Home, Lapeer.

In Memoriam 2

IN MEMORY OF MILTON McAnally
Not dead to us who loved him,
Not lost, but gone before;
He lives with us in memory,
And shall forever more
Wife Cecile, Son Don and family.

Funeral Directors 4

COATS
FUNERAL HOME
Drayton Plains OR 3-7787

SPARKS-GRIFFIN CHAPEL
Thoughtful Service FE 2-5841

Donelson-Johns
FUNERAL HOME
"Designed for Funerals"

Voorhees-Siple
FUNERAL HOME
Ambulance Service Plane or Motor
FE 2-8278

Cemetery Lots 5

4 GRAVES, GARDEN OF LOVE. White Chapel. FE 4-6194.

4 GRAVE WHITE CHAPEL. OR 3-0470.

FOR SALE 4 GRAVE PLOT AT White Chapel, Garden of Spread of the Gospel. $325. OL 1-1708

FOR SALE 2 LOTS IN WHITE Chapel Cemetery. MY 3-1482.

OAKLAND HILLS 6 GRAVES, block C. KE 1-4559.

PERRY MT. PARK CEMETERY graves. $25 & up. FE 4-9882.

BOX REPLIES

At 10 a.m. Today there were replies at The Press office in the following boxes:

5, 6, 7, 11, 14, 19, 22, 28, 31, 32, 33, 35, 37, 56, 61, 62, 63, 66, 78, 86, 89, 90, 96, 99, 100, 102, 103, 104, 105, 106, 107, 111, 117, 118.

The Pontiac Press FOR WANT ADS DIAL FE 2-8181

From 8 a.m. to 5 p.m.

All errors should be reported immediately. The Press assumes no responsibility for errors other than to cancel the charges for that portion of the first insertion of the advertisement which has been rendered valueless through the error. When cancellations are made be sure to get your "kill" number." No adjustments will be given without it.

Closing time for advertisements containing type sizes larger than regular agate type is 12 o'clock noon the day previous to publication.

NOTICE TO ADVERTISERS

The deadline for cancellation of transient Want Ads is now 9 a.m. the day of publication after the first insertion.

CASH WANT AD RATES

Lines	1-Day	3-Days	6-Days
2	$1.50	$2.04	$3.12
3	1.50	2.97	4.80
4	2.00	3.84	6.76
5	2.50	4.50	6.70
6	3.00	5.40	8.20
7	3.50	6.30	9.66
8	4.00	7.20	11.04
9	4.50	8.10	12.42
10	5.00	9.00	13.80

An additional charge of 50c will be made for use of Pontiac Press box numbers.

For Sale Houses 6

NORTH END. 4 BEDRMS, TILED basement, new furnace, Water softener. Tiled bath, 16 ft. kitchen, large shady lot. FE 5-1448.

For Sale Houses 6

"BUD"

Lake Front Special

Close in location, 111 feet lake frontage, 4 room summer cottage, fireplace, furnishings included, garage in basement, approximately 2 acres of land, extra building sites. Priced at $16,000 terms. Why not see it.

Pine Lake Area

Excellent surroundings, delightfully attractive 3 bedroom brick ranch home with attached 2 car garage, near Pine Lake Country Club. Youll enjoy the picturesque view overlooking the lake, fireplace in living room, additional fireplace in recreation room carpeting and drapes, 2 ceramic tile baths, thermopane windows, delightful kitchen with exhaust fan, garbage grounds, yardlights. Priced at $29,500, shown by appointment only, make yours NOW!

"BUD" Nicholie, Realtor
49 Mt. Clemens St.
Call Mrs. Kelchner
FE 5-1201 or FE 4-8773

$500 DOWN. $4,950 VACANT. 2 bedroom bungalow on Emerson Street, lot 50x122 feet, Clark Real Estate, FE 3-7888. Res. FE 4-4813.

BIRMINGHAM QUARTON School district. By owner. 1831 Winthrop Lane. Beautifully kept English brick and clapboard. 3 bedrooms, 1½ baths, living room, dining room, kitchen. Screened porch, 2-car garage. Anyone can take over our GI mortgage at 3¾ per cent interest. By appointment, week-days, 4 to 7 p.m. Sat. & Sun., 1-6 p.m. Executive transferred. MI 6-6532.

5 ROOMS AND BATH, WITH GARage. Nearly new. Must sell. Call after 4 o'clock. FE 5-9375. By owner.

$500 DOWN, LOW MONTHLY PAYments, 2 bedroom home in Union Lake area. Will also rent with option to buy. EM 3-0444.

SACRIFICE FOR QUICK SALE by owner. Walters Lake. 4780 Mohawk, year around 2 bedrooms, Florida room, attached garage, luxuries features, well constructed on 80x100 lot. Excellent condition. Lake privileges. $11,900. $2,000 down. MA 5-1541.

SACRIFICE $5,700 EQUITY 6 RM. Brick or swap. FE 8-6268.

ROCHESTER - UTICA AREA HANDY MAN SPECIAL. Three bedroom starter home, 40'6" x24'6" on foundation, rough plumbing is in stool, cabinet sink, insulated, aluminum storms & screens. $6,950 with $450 down. Will trade or help finance down payment. Clark Real Estate, FE 3-7888, Res. FE 4-4813.

HERRINGTON HILLS, 3 BEDRM. brick. $14,750. FE 3-7757.

STOUT'S
Best Buys Today
OPEN
SUNDAY 1-5

Here is an executive type 4 bedroom model home for the budget minded discriminating buyer. The best in materials and workmanship offered by the builder at honest down to earth prices. Includes built in kitchen with deluxe cabinets, ceramic tiled baths, thermopane windows, sliding glass doors to patio space, beautiful stone fireplace, full basement and attached 2 car garage. These and many other selections are yours with this custom constructed home. Built on your lot or ours with top financing available.

Directions: Out Auburn Avenue to Auburn Heights, right on Squirrel Road, left on Nichols Drive, follow signs to model.

SYLVAN SHORES
Lovely 3 bedroom brick home in delightful setting only minutes from downtown, close to Tel Huron Center. Basement and Garage. Just a few steps to excellent lake privilege lot. Ideal family home. If you are looking for the best let us show you now. Wonderful terms!

INVESTORS SPECIAL
Newly redecorated home located just off Baldwin on paved street. Corner lot location, full basement, and oil furnace. City water and sewer. $3,850 cash. Vacant.

ROCHESTER BRICK
New offering in the best residential area in the Village of Rochester. Ranch style home and includes vestibule entrance to spacious living room with fireplace, dining area, handy kitchen with formica kitchen and built in oven and range, 3 spacious bedrooms with giant closets. Basement and automatic heat. Blacktop drive to 2 car garage. Enclosed screened porch. Excellent terms available.

TRADE
If you like lake living you'll love this lovely Lake Oakland home. Aluminum sided exterior and contains 6 rooms and bath with ceramic tile in bath and kitchen. Plastered walls and oak floors. Extensive landscaping. 2 car garage. Owner would accept small free and clear home in Pontiac area. Investigate.

ST. MIKES
Solid built, decorated to perfection, choice location only 1 block from school. Full basement with new gas furnace, full insulated, 1½ car garage, price includes carpeting. $10,950 with terms.

Warren Stout, Realtor
77 N. Saginaw St. FE 5-8165
OPEN SUNDAY 1 til 5

FOR SALE BY OWNER. COMpletely furnished two bedroom home in Drayton Woods, large lot, garage, ample shade, shrubs, Lawn equipment, ornamental trees, etc. Excellent neighborhood. $4,000 will handle. Pontiac Press Box 10.

GAYLORD

QUITE STREET
For you and your children. Seven large room for such a low price. Close to schools. Call us today before someone else does.

WHAT WRONG?
Isn't this what you've been calling every office in town for? Three bedroom brick home, excellent kitchen with lots of formica counter space, fireplace made of ledgerock, two car garage. Extra bath in the garage. With all this you can't go wrong. So let us show you this.

HAVE YOU WONDERED
What makes some homes so "friendly" while others seem so "cold"? The moment you enter the front door of this home you are at once impressed with it's feeling of hospitality. Three bedrooms, oak floors, brick siding that is in good condition. Ideal for children.

LAWRENCE W. GAYLORD
130 E. PIKE OPEN EVES.
FE 8-9693

Val-U-Way
FOR VALUES & TRADES
PRICE REDUCED. A LOVELY 3 BEDROOM HOME ON SHADED LOT. LARGE LIVING ROOM WITH FIREPLACE. WALL TO WALL CARPETING THROUGHOUT. FULL BASEMENT AND ATTACHED GARAGE. LOCATED AT 36 MARY DAY. ONLY $1990 DOWN.

R. J. (Dick) VALUET
REALTOR
343 Oakland Ave. Open 9 to 9
FE 3-0693 or FE 4-3521

EMPTY POCKETBOOK
CROWDED ATTIC?
Pontiac Press Want Ads
Specialize in Just Such Problems!
Just Try 'Em:
Dial FE 2-8181
and ask for a friendly Want Ad Sales Clerk

For Sale Houses 6

RILEY

$750 DOWN—Small farm on paved road. Aluminum sided ranch style home. Garage too. All kinds of fruit trees & berries.

WEST SUBURBAN — $250 down. Lake privileges. Large cinder block ranch home on 100 ft. lot.

BRICK HOME—Lake Orion area on paved road. 68 x 660 ft. lot. Really sharp. Only $950 down.

$450 DOWN. 5 rooms. All modern. Near Williams Lake. Move right in.

$650 DOWN—Ranch home near Blue Sky & new college. Paved road and 3 bedrooms.

RILEY REAL ESTATE
509 Elizabeth Lake Rd.
FE 4-1157 PE 4-4821

MULTIPLE LISTING SERVICE
ARRO
Sacrifice

Make us an offer on this 2 family income, located near city schools & busses. (1) 3 room apt. completely furnished. (1) unfurnished apt. with 3 bedrooms, living room & kitchen. Both apartments have full baths. New oil furnace, 4-car garage.

$200 Down

Will move you in right away. No mortgage costs. Why pay rent. Be the first to call on this one, shouldn't last long. Small, but cute & cosy. Newly redecorated, this home is located near Cass Lake. And has outdoor grill & completely fenced yard with large weeping willow tree.

GI's

Wolverine lake privileges 2 bedroom home plus a den which could be used as a third bedroom. Large 15 x 21 ft. living room with carpeting, full basement, 1½ car garage. 72 x 317 ft. fenced lot.

Elizabeth Lake Estates

Nice sandy beach only a stones throw away. Plenty of room for the piano in this large 13 x 22 ft. living room. 2 bedrooms, full basement, gas heat, 1-car garage. And selling for $11,950.

ARRO
TED McCULLOUGH, REALTOR
5143 Cass Elizabeth Rd.
FE 5-1284 1st 4-3844
Open 9 a.m. to 8:30 p.m. Sun. 1-5

LOVELY 3 BEDRM. BRICK. $1,700 down plus escrow. 4½ per cent mtge. Call FE 8-2014.

BY OWNER
SALE—TRADE—OR LEASE
With option — 3 bedroom home on extra large lot in desirable location ½ mile north of Post Office on paved dead-end street. Ideal for children. Very favorable terms or will trade equity for anything of equal value. Phone OR 4-0306.

WHITE BROS.

Get Started

Here's a home for someone with a small amount of money, willing to do a little painting and decorating. There is a full basement. 2 bedrooms. Full bath. Large kitchen. Dining room. Living room with nice fireplace. Plastered walls and oak floors. 1 car garage. In Drayton Plains. Close to school and shopping. $7,950 with $950 down. Call for appointment.

Gentleman's Estate

6 ACRES WITH 500 ASSORTED EVERGREENS, EACH PLANNED FOR MAXIMUM BEAUTY. This unusually beautiful 8 room (the carpeted living room is 19x31 ft.) home is just 4 miles from downtown Pontiac. Mom will fall in love with the 13x16 ft. kitchen and the white ceramic tile which is all around. Lots of inside and outside play area for the children. You and your family will enjoy many pleasant evenings before the large fireplace in the living room and meals in your 13x16 ft. dining room. Extra large 2 car garage. Living room, dining room, parlor, kitchen and ½ bath on main floor. 4 large bedrooms (15x25 ft.) (19x20 ft.) etc. on the second floor with large ceramic tile bath and plenty of closets. Full basement has oil fired steam furnace and plenty of storage space. Exterior is of stone with lifetime slate roof and complete storms and screens. The beauty of this estate with its very elaborate landscaping must be seen for adjectives fall us. Full price, $32,500.

"MOM" PLEASER

This home speaks for itself—you will feel at home when you first set eyes on it. This neat brick home has attached garage and attractive planter under window. It's sure to please Mom with its 3 nice bedrooms, tiled bath with shower, loads of closets, the kitchen with its beautiful birch cabinets and handy snack bar will save her many a weary step. Plastered walls and oak floors. Long winter nights in front of your beautiful stone fireplace will long be remembered. The large 22 ft. living room has vestibule entrance and planter. Automatic oil heat and 82 gal. electric hot water heater. Large 14 x 14 patio in back. Also wading pool and picnic table. Has large lot and lawn work is done so you can sit back and relax. Full price $14,950 with terms. Call for appointment.

WHITE BROS.
OR 3-1298
Open Eves. 'til 9. Sunday 10 'til 2
5660 Dixie Hwy.

$950 DOWN

6 BEDROOM COUNTRY HOME
A modern farm style home with 2 acres of land. 10 large rooms with full basement. Hot water heat. Large garage & utility barn. A good place to keep a horse. Close to schools, stores and busline.

LADD'S INC. OR 3-1231

OPEN
SUN. 2 TO 5
Pioneer Highlands
315 DICK

3 bedroom brick. Large living room with dining L. Ceramic tile bath. Full basement with lots of space for recreation room. New 1½ car garage with paved drive. Aluminum storms, screens & awnings throughout. Nicely landscaped lot. Real close to lake privileges on private beach. Better come and go through this one.
Voorheis Rd. to Dick St., left to property.

West Suburban

In Waterford area, 3 bedroom brick ranch. Only 2 years old. Living room, dining room, full basement, gas heat, ceramic tile bath, aluminum storms & screens. Located on large lot on paved street. Close to all conveniences. Call for details. Full price $15,200.

Sylvan Realty

3 bedroom brick ranch. Living room, dining L and panelled den. Large screened porch leading to nicely landscaped & fenced lot. 2 car garage. Offered at a sacrifice price of only $17,600.

HOYT
REALTY
FE 2-9840 FE 2-9966

NEW 3 BEDROOM BRICK RANCH
Partitioned basement, breezeway, 2 car garage gas heat, Carpeted, drapes, GE built-ins. Highland Estates. Open, 1244 Dundee Drive, Waterford Twp.

IMMEDIATE POSSESSION. HOLY Name section. 7 lge. rms. Decorator colors throughout. 1 full & 2 (½) baths. Fenced lot. Fireplace. Gas heat. Low taxes. MI 4-5369.

For Sale Houses 6

IRWIN
GEORGE R.
OPEN
3-7 SUNDAY

$694 HUMMINGBIRD LANE
3 bedroom rancher with attached 2 car garage. Situated on large wooded lot, has full basement, fireplace up and down, built in oven and range. Plastered walls and all birch cabinets. Terms arranged. Dixie to Maybee Rd., right to Hummingbird, left to open sign.

OPEN
3-7 SUNDAY

2321 OAKDALE
Beautiful 3 bedroom ranch type. Located on high lot in Drayton Woods. Has atttached garage. All Thermopane windows, large kitchen and dining space and ceramic bath with vanity. This one is priced to sell. Come take a look. Dixie to Saginaw Trail to Oakdale left to open signs.

GEORGE R. IRWIN, REALTOR
298 W. WALTON FE 3-7883
MULTIPLE LISTING SERVICE

BY OWNER ALL MODERN, 6 rms., full bsmt. Gas heat. Near Owens School. Reas. dn. pymt. FE 4-0281.

OWNER SACRIFICING. APpraised $22,000 home, 7 rms. 1½ baths, full basement. Attached garage. $2500 equity and $16,000 will mortgage. OR 3-4763.

HAYDEN

4 BEDROOMS. A good clean home for the large family. Basement has gas furnace & water heater. 1½ Car garage. 2 Blocks to school. 1 block to bus. Only $750 Down. Bal. at $62.00 per month.

OFF JOSLYN. 2 Bedroom home has oak floors. Oil furnace. Water softener. 1½ car garage. $10,950. Terms.

OFF BALDWIN. Wall to wall carpet in the Living room of this 2 B.R. home. Tile bath with shower. Basement has oil furnace. $10,975 with $975 Down. Bal. at $76 per month, 4½% interest includes taxes & ins.

20 ACRES. 7 Room Home. 4 Bedrooms. Fireplace in the 13' x 18' Living room. D.R. 12 x 13. Nice kitchen. Full basement with auto. oil furnace. School only ¼ mile away. $18,100. Terms.

$7950 FULL PRICE. Low Down Payment. Cozy and clean. 2 B.R. home with utility. Gas furnace. Attached garage plus carport. Nice workshop. West suburban.

DRAYTON AREA. 1 Story Home of frame & stone construction with alum. siding. 5 Lovely rooms. The 13' x 16'10" Living room has fireplace. Separate dining room. Drapes & carpet. Tile bath & kitchen. Oil furnace & elec. water heater. 1½ car garage. $13,700. F.H.A. Terms.

J. C. HAYDEN, Realtor
86 E. Walton FE 8-0441
Open Eves., Sun. 10 to 2

9 ROOM W. WILSON
5 room, Fates Drive
Owner: UL 2-4202

EXCEPTIONAL BUYS
4 bedroom, oil furnace, 2 car garage. Near Oneida. 6 room bungalow. 3 bedroom. Near Union Village. Priced to sell.

Paul M. Jones, Real Est.
832 W. Huron
FE 4-8550 FE 8-1275

5 ROOM MODERN HOUSE WITH finished attic. Terms. By owner. FE 4-0795.

Don McDonald

Will Build 3 bedroom finished home with basement and 1½ baths. Your lot or ours, oak floors, birch cupboards, extra large kitchen and dining. OR 3-2837.

BY OWNER
BRICK RANCH HOME
Orchard Lake Village in Harbor Hills section. Near parochial & public schools. Lk. priv., paved drive. 21' living rm. paneled family rm. 3 lge bedrms. 2 ceramic tile baths. Loads of closets, complete OE kitchen center with built-in oven, range, dishwasher, disposal, washer-dryer combo. Intercom attic fan, auto water softener. Trion electronic air cleaner. Nylon carpeting plus many extras. $32,750. 3356 Indiandale Dr. FE 5-4442.

BY OWNER
17 E. Beverly 5 room brick, with or without furnishings. Bargain price. Cash to mortgage or land contract. Call after 6 p.m. except Thurs. & Fri. nights. Call days Tues. & Sun.

Must Sell This Week
3 bedroom, full dining room, 22-ft. living room, full basement, new furnace, 2-car garage. On three large lots, 3 blocks from school, lakes & shopping. $11,200, terms.
DON'T MISS THIS!
W. J. CROSSLIN, REALTOR
OL 2-8211 OL 1-0476

SACRIFICE SALE
Drayton Plains, Suburban living at its finest. Jayno-Heights, off Walton Blvd. 2935 St. Jude Court. New, all brick. Spacious living room with fireplace wall, paneled family room convenient to custom kitchen featuring built-in GE stove & oven. Separate laundry room & cedar closets. 3 bedrooms, 1½ ceramic tiled baths, plus den. Attached double car garage. Beautiful lake land surroundings. By owner. Come and make us an offer. Open Sunday 1 to 6 p.m. Also by appointment. Phone Flint, CEdar 2-7181.

BRICK—WEST SIDE
Perfect condition. 2 bedrm. down, with beautiful tile bath, and fireplace. Large lot. 1 block from lake.

Paul M. Jones, Real Est.
832 W. Huron
FE 4-8550 FE 8-1275

$150 DOWN. 2 BEDROOM, NEW! Inside partly finished. Commerce road vicinity. MY 3-3791 after 5:00.

FOR YOUR HOME NEEDS — See us please!

Clarkston
REAL ESTATE, INC.
20 S. Main, Clarkston, Mich.
(ACROSS FROM BANK)
Open Daily 9 to 9; Sunday 12 to 8
MAple 5-5621

BY OWNER. A DOLL HOUSE. A-1 condition. Carpeted, 2 bedrooms, large closets, tile bath. Large living rooom with dining area. Kitchen and utility room, automatic heat. Garage, patio front and rear. Landscaped. $12,000. $1500 down. 206 E. Windemere, Royal Oak. LI 8-4675.

BY OWNER
Fully furnished 5 rms., full basement home. Built in 1955. Aluminum storms, automatic gas heat. Corner lot on paved streets. Is nicely landscaped and near schools and shopping. Sacrifice. $10,750. Terms. MY 3-2880.

SACRIFICE OVER $2,000 EQUITY for $995. 2 bedrm home, with attached garage, 4 lots. UL 2-2696. No brokers.

MODEL HOME
3 BEDROOMS
$7995
$495 DOWN
No Other Closing Cost.
OPEN
FRI. SAT. SUN.
2-7 P.M.
OAKLEY PARK, COMMERCE LK.
Directions: Commerce Rd. to S. Commerce Rd. Left to Oakley Park Rd. Right to Roselawn. Left 2 blocks to model. Watch for signs.
J. C. HAYDEN, Realtor
86 E. Walton FE 8-0441
MA 4-4621

For Sale Houses 6

Templeton
Westside

4 Bedroom ranch style with 1 or 2 acres of ground. Modern in every respect. 1 Bedroom down, 3 bedrooms up. 2-car garage. Breezeway. Built by owner. 3 miles west of downtown Pontiac. Shown by appointment only. Reasonable price to right party.

K. L. Templeton, Realtor
2339 Orchard Lk. Rd. FE 4-4561
After 6, FE 2-8503

For Sale Houses 6

GILES

Near Watkins Lake . . .
With lake privileges. 2 bedroom home on large wooded lot. Cyclone fencing. Also garage. Vacant. Move right in.

New Brick
3 bedroom, full basement, auto. oil furnace. A very nice property for only $950 down. Immediate possession.

$1,200 Down . . .
For this 5-room, 2 bedroom home with full basement. Only 5 years old. Oil heat, city water and gas. Call for details.

GILES REALTY CO.
FE 5-6175 221 BALDWIN AVE
OPEN 9 A.M. 9 P.M.
MULTIPLE LISTING SERVICE

DON'T LET LACK OF CASH STOP you from owning your own home. See SEABOARD FINANCE CO. 1185 N. Perry St. FE 8-9661

6 RMS., BATH. 2 RM. & BATH income, private, 5 car garage. Full basement, gas heat. FE 5-8588

4 RM. HOUSE IN PONTIAC REASonable. Small down payment. OR 3-0055

1 BEDRM. ATTRACTIVE HOUSE. $700 dn. FE 5-2392

TAYLOR

A REAL FAMILY HOME
This modern 6-room bungalow features 3 bedrooms, carpeted living room, full basement, 26 x 15 recreation space, 2-car garage. Lot 150 x 150. Full price $12,450—Easy terms

CLARKSTON AREA — 5 acre estate including modern 2 bedroom home with sun porch. Full basement, enclosed breezeway and 2-car attached garage. Full price $15,650—Easy terms

OR 4-0306

REAL ESTATE & INSURANCE
7712 Highland Rd. (M59)

3 BEDRM. HOME, OVER-LOOKing Cass Lake. Very small down payment $48 per mo. FE 4-1444

MUST SELL DUE TO PROMOtion 3 bedrm. brick ranch home. Basement, storms, fence, & water softener. $13,900. Balance $10,400. $1,500 down. 2317 Kohler, Drayton Plains. OR 3-1356

NEAR CLARKSTON 3 BEDRM. ranch home on large lot. Brick, 1½ baths, trees. By owner. $13,900. MAple 5-2239

OPEN

SUNDAY 1 to 8
93 W. COLGATE
Inspect this new 3 bedroom brick front ranch. Designed for family living. Large living room with 1 wall paneled in lovely mahogany. Large kitchen with lots of cupboards. Full basement. Gas heat. Fast possession. Will duplicate on your lot with no money down.

OPEN
SUNDAY 1 to 8
5381 HEATH ST.
Come out and see this 6 room with car port on large lot. Shiny oak floors. Plastered walls. Colored bathroom fixtures. This is a home you will be proud to show your friends. Full price only $13,800.
Out Sashabaw Rd. to Pelton, north to Heath St. to OPEN signs

OPEN
SUNDAY 1 to 8
CLARKSTON AREA
New 3 bedroom brick. Truly a fine custom built ranch. Very best in home construction. 1½ baths. Beautifully decorated. Full basement. Forced air heat. 2 car garage. Large corner lot. A lovely home for only $18,800. Terms. Will duplicate anywhere to your choice.

JIM
WILLIAMS
REAL ESTATE & INSURANCE
1481 BALDWIN FE 4-0547

BY OWNER LAKE OAKLAND privileges 3 bedrm. brick ranch. Full basement. Phone OR 3-5747

GI—NOTHING DOWN
3 bedroom. Full basement. FA oil heat. Large lot. Total price $10,500. Mortgage costs move you in.

John J. Vermett
REALTY
9203 Commerce Rd. EM 3-6466

EUREKA SPRINGS, ARKANSAS 5 room home. Full attic. 2 lots 80 x 80. Centrally located. Immediate occupancy. $5,000. FE 8-3425.

CHEROKEE HILLS. BY OWNER. 3 bedroom brick, ceramic bath. Tiled basement, breezeway and garage. FE 4-4349.

ONLY $500 DOWN. New modern home with large picture window, automatic oil furnace, gas water heater. Community water. Oak floors. Modern kitchen. On paved street. Close to schools and bus.

MODERN DOLL HOUSE. Located near Crooks and Auburn Ave. Cinder Block construction. Storms and screens. Large living room with gas heat. Beautiful kitchen with lots of cupboard space. Utility room. 2 bedrooms with large closets. Lovely landscaped lot. Only $950 down.

H. C. NEWINGHAM
Corner Auburn & Crooks Rds.
UL 2-1310

OPEN HOUSE
2845 BARKMAN
SUNDAY 1 TO 6
EXCEPTIONAL AND OUTSTANDING LAKEFRONT ON BEAUTIFUL WORMER LAKE. 6 ROOMS BASEMENT. RECREATION ROOM & GARAGE. BEAUTIFUL LANDSCAPED YARD WITH UNDERGROUND SPRINKLING SYSTEM. OUTSIDE BARBECUE. OFF WALTON BLVD.
C. SCHUETT, REALTOR
PHONE FE 8-0458

SPECIAL VALUES
PONTIAC MOTOR EMPLOYEES SAVE TRANSPORTATION COSTS
Joslyn-Kennett area, clean, gas heated, 2 bedrm. home, large liv. rm., dining room, & kitchen, full basement. Storms & screens, cement foundation for garage. Only $8,500 full price.

ROCHESTER AREA
$8,000 TOTAL
3 bedrm. home near Crooks and Auburn section, built 1957. 4 blocks to shopping area, close to elementary and high schools.
C. SCHUETT PH FE 8-0458

DUPLEX FOR COLORED FOR sale. Live in one apartment, the other is already rented. Live for almost nothing. Privately owned. For details call FE 8-0786.

OPEN

SUNDAY 2-5

CHARM, INDIVIDUALITY. Beauty & location combine to make this 3 bedroom home a thrill to own. The 21 ft. carpeted living room features a fireplace & attractive drapes. Sparkling oak floors full dining room, screened porch. Basement, gas heat, garage, neatly landscaped yard. A home for a happy future and priced right at $13,950 — terms. Drive out Perry St. Turn left on Monticalm, right on Spence to 915. Our representative Mr. Maynard, will be pleased to show you this genuine bargain.

William Miller
Realtor FE 2-0263
670 W. Huron
Open 9 to 9

For Sale Houses 6

BY OWNER
CUSTOM BUILT

Near Williams Lake. 3 bedroom brick and aluminum siding. 2-car attached garage, cement drive to black-top road. 21 ft. kitchen and dining area, built-in stainless steel stove & oven, large built-in china cabinet with natural birch finish.

Marble fireplace, 22-ft. carpeted living room slate vestibule, plastered walls. Ceramic tile bath with built-in vanity. Full basement with large tiled recreation area. Water softener. Beautiful landscaped lot 100 x 200. Aluminum storms and screens. Many other extras.

Must be seen to be appreciated. A real buy at $21,950 with cash to mortgage. For appointment Phone OR 3-4891.

NEAR ROCHESTER. VERY GOOD house. 6 rooms, bath, full basement. 2½-car garage, 1 acre. Lawn beautiful trees. $13,800. $2,000 down. $126 m.o. Phone eves. Ul 3-2711 Owner.

$100 DOWN
Brick, 3 bedroom, full basement, rough wiring. Lot 50x183. Full price $6,450. MA 6-3858. FE 5-5078.

NICE 2 BEDRM. LAKE PRIV. Only $350 dn. UL 2-4289.

NICE 2 BEDROOM PONTIAC lakefront. Only $850 dn. UL 2-4289.

OPEN
1-5
Sat. & Sun.

344 Leota, Pleasant Lake. 3 bedroom and possible 4. Brick ranch, 2 years old. Attached garage. Built-in electric range & oven. Stainless steel sink. Birch cabinets. Fire place. Lake privileges. Has place to dock your boat. This is an all year around home. $15,500. $4,000 down.

VIC MILLER
95 E. Maple Troy
MUlberry 9-4444

LARGE OLDER HOME IN MILFORD. 4 Bedrooms, stone basement, & garage, paved street. City water, gas, & sewers available. Large shade trees on corner lot. Asking $8,500 with terms, or $7,000 cash.

STEELE REALTY. 135 Highland Rd. (M-59) at Milford Rd. Highland, Michigan. MU 4-2045

BROWN

$800 DOWN — 24 x 32 FT. BUNgalow with attached two car gar. and 2 ACRES of land. Priced at only $7250. WILL TRADE. Some fruit, berries & etc.

$500 DOWN — Large 8 rm. home NEAR St. Fred's. Only $5500. Needs painting. Cheap living for the man with large family.

$9500 LAKE FRONT — Modern bungalow with basement. Oil furn. Enclosed porch. Good clean condition. All furnished except bedrooms. 120 ft. on the water. Easy terms.

SPECIAL — Two homes on large 85 x 270 ft. lot. 6 room modern bungalow for you and smaller home that rents for $50. There is a bargain. Call for details.

$15,950 LAKE HOME — Large 28 x 44 ft. rancher with attached 1½ car gar. Excellent condition. Only 5 yrs. old. Outdoor barbecue. Alum. storms. Well insulated home. Fireplace. "Real living." Terms.

REAL VALUE — Large 6 room Colonial right on the Canal between Cass & Sylvan. All large rooms. Oversize 2 car gar. Patio. 4 beautifully landscaped lots. You'll love this one. Take a look and make us an offer.

SELL OR TRADE — 20 acre farm with 6 rm. modern home, tractor and all tools. New deep freeze, washer & dryer. Two chicken houses. Good barn. About 10 fruit trees. Will trade for cheaper home.

LIST WITH US — For fast & efficient service. WE BUY, SELL & TRADE — 20 yrs. serving Pontiac & Vicinity. OPEN SUNDAY 10-4.

L. H. BROWN, Realtor
2407 Elizabeth Lake Road
Ph. FE 4-3564 or FE 2-4810
Multiple Listing Service

SHELL HOUSE 3 BEDRM. LOT 100x150. Asbestos siding and brick front. Rough wiring and septic tank. $6,950. 10 per cent discount for cash. FE 2-0544 or FE 2-2460.

John K. Irwin
& SONS

EAST SIDE
A big, two-family, AVAILABLE. Close to Eastern Junior High, nine rooms and two baths. GI terms. $11,000.

EAST SIDE
Seven room older house on Auburn Avenue. Excellent condition. Terrific buy. Call for information.

PROSPECT STREET
Two-family available on GI. Brings good income. $10,000.

John K. Irwin & Sons
Realtors
Since 1925
111 West Huron Street
Phone FE 5-9447 or FE 2-4011
EVE. FE 5-4846

SMITH
OPEN
SUNDAY 2-5 P.M.

DIRECTIONS: W. Huron st. to S. Genesee to Oriole to Vinewood to 57 Vinewood.

WASHINGTON JR. HIGH
2 bedroom Permastone bungalow. Carpeted living and dining rooms, natural fireplace. Basement, gas heat, 1-car garage, with screened patio. Floored attic with stairway — for that additional bedroom. Fenced yard convenient to city bus, shopping churches and both city and parochial schools. Your hostess, Mary E. Heller.

ENGLISH STYLE BRICK
Excellent west side location. 7 rooms, 4 bedroom home, featuring living room with natural fireplace. Dining room, 2 bedrooms and full ceramic tile bath down. 2 knotty pine paneled bedrooms and ½ bath up. Oak floors, plastered walls, full basement with recreation space, gas heat, water softener, 1½-car garage. Marble sills. Screened patio. Landscaped yard. AN EXCELLENT HOME IN A CHOICE SETTING.

WEST SUBURBAN BUNGALOW IDEAL FOR RETIRED COUPLE. Neat one bedroom home. Oil heat, walking distance to Tel-Huron, St. Benedict's and bank-ing facilities. ONLY $4,500. SEE IT TODAY!

Wideman
412 W. Huron Open Eves.
FE 4-4526

LAKE ORION
Neat, attractive 5 room home with living room, kitchen, 2 bedrooms, nice utility room & bath. Plastered walls. Oak floors. Fenced yard, $9,250 with terms.
C. A. WEBSTER, REALTOR
Oxford, OA 8-3122,
Orion, MY 2-2291

For Sale Houses 6

Near St. Benedict's
3 bedrooms Tiled bath. Hardwood floors. Basement. Oil furnace. 2 car garage. Near Tel-Huron Shopping center. Call for price & terms.

CUCKLER REALTY
236 N. Saginaw FE 4-4091

2 BEDROOM HOME. 3 YEARS old. Scott Lake privileges. Owner. OR 3-8542.

6 ROOMS & BATH. ON PADDOCK St. in Pontiac. Up for quick sale. $5,500 cash or $6,500 on terms. Call OA 8-2461.

COLORED

BRICK 2-STORY
3 Bedrooms. Brick fireplace. Large living room. Full basement, auto. gas heat. 1½ Car garage. In nice location at 617 Central across E. Blvd. S.

PICTURE WINDOWS . . . are but one feature of this attractive 2 bedroom home at 479 Raeburn. Large living room, modern kitchen. Nice lot. Auto. oil heat. Your payments are only $60 per mo. after a low, low down payment.

BRICK RANCH
Take a look at 431 and 416 Linda Vista near N.E. Blvd. and Mt. Clemens. 3 Bedrooms, modern kitchens, bath. Auto. gas heat. Make offer of down payment—Low notes.

LOT
We have a nice lot on Harvey St. that is 50 x 150. You can buy this with small down payment.

REAL NICE
Take a look at a 3 apt. income property at 109 Williams off Orchard Lake. This is really nice and a money maker. Yearly income over $2,500. A good buy.

ABOUT $400
will get you a real nice 2 bedroom home at 249 S. Edith. This has full basement with auto gas heat. 2 Car garage. Payments of only $65 a month.

UNDER $500
will bring you a 3 bedroom home at 304 Elm. All on one floor, this is a good buy with payments of $45-$50 a month.

AN ENCLOSED PORCH
is featured with this 3 bedroom home which has carpet in the living room. Gas heat, full basement, and 1½ car garage makes this a good buy with low down payments and monthly payments. See it at 166 Wall.

3 BEDROOM
2-story frame on dead-end street. Carpet and new wallpaper in living and dining rooms. Stoker heat. Large back yard with side drive. Owner only wants someone to make offer and it is yours. See it at 13 Collingwood off Wall St.

TV & ELECTRIC RANGE . . . go with this 3 bedroom home at 223 S. Edith. Auto. gas heat in a nice sized home. A real low down payment will take this. You can set your own monthly payment. Plenty of other furniture included in down payment.

ASSOCIATE BROKERS
Inv. Co., Inc. 443 Orchard Lake
FE 8-9663 After 7 FE 8-1909

TRANSFERRED OUT OF STATE. 3 bedrm. brick on edge of Herrington Hills. Basement, rec. rm., ultra convenient kitchen and dining area. Fenced, landscaped yd. Gas heat, water softener, city services. Sacrifice for $2,900 down and $89 a month. Call owner. FE 2-3697.

For Colored

LARGE 9 ROOM FAMILY HOME vacant & ready for you to move in. 5 bedrooms — 2 down — 3 up. Oak floors. Basement. Truly a nice home for that large family and only $9500 — with reasonable payments.

IT'S BETTER THAN NEW 2 bedroom sparkling white bungalow. Oak floors, carpeted living room & hall. Basement, new gas furnace & water heater. Fenced in back yard clean as a whistle throughout. $10,500 terms — Don't fail to see these ideal homes. Call Mrs. Howard — FE 2-6412. Wm. Miller Realty, 670 W. Huron St.

OPEN HOUSE
PIONEER HIGHLANDS HOME
BEAUTIFUL BUNGALOW $13,950
SUNDAY 2-5
285 Pioneer St. off Voorheis Rd. A bungalow as it should be for gracious comfortable living, gleaming oak floors, a ultra modern ceramic tile bath, a kitchen with permanent practical beauty of ceramic tile counter tops, no dodging furniture in these spacious corner bedrooms, solid concrete drive, large 2 car garage, compact yard fenced that makes lawn work fun instead of work. F.H.A. terms.

OPEN HOUSE
INDIAN VILLAGE BRICK
$16,975 terms
173 Ogemaw, open Sunday 2-5. Be sure to inspect this 3 bedroom English designed brick and frame home, with numerous selling appointments you will admire. Spacious and comfortable rooms throughout, full bath and half bath, fireplace, rich wall to wall carpeting, concrete drive, 2 car garage, a wonderful neighborhood, schools, and shopping center.

BRICK HOME
Yes this is a steal, 24x36 . . . $10,850 steal, basement, oil heat, fireplace, oak floors, plastered walls, attached garage, and home is in perfect condition, beautifully landscaped lot 70 x 130 ranch fenced, lake privileges, ideal home for retired couple. OWNER LEAVING STATE.

BARGAIN BARGAIN
$7450 $1900 down
. . . . . There is no question in our minds as to the value of this neat clean and attractive bungalow, just like new, large corner lot 100 x 120, nice surroundings. Call at once.

ROCHESTER VILLAGE
RANCH BUNGALOW
This lovely three bedroom home with full basement, automatic heat, excellent kitchen, ample closet space, ceramic tile bath with shower, situated on nice lot within one block of school, offered at a reasonable price of only $12,900. Terms or mortgage can be arranged.

OFFICE OPEN
SUNDAY 2 TO 5

WE TRADE
DORRIS & SON REALTORS
752 W. HURON Ph. FE 4-1557
MULTIPLE LISTING SERVICE

IMMEDIATE POSSESSION. 6 RM. ranch, full basement, nice 100 foot lot. $7,900 terms. Drive by 6455 Adamson off Airport Road. Phone owner OR 3-1972.

SELL BUY TRADE
THRU
MILLER
(Nearly Everyone Does)

A TOUCHDOWN 2 bedroom brick waterfront near Edgewood Golf Club. 2 lots, unfinished upstairs nice kitchen. Full basement, oil furnace, rec. room. A real bargain, $11,500 & low down payment. Vacant — move right in.

BLUE RIBBON HOME has all the desired features plus a splendid room arrangement. Entire home carpeted — includes all drapes & curtains. 6 room brick ranch 2 car attached garage, in an area of beautiful homes. The huge 29 ft. living room has a ledgerock fireplace, a beautiful kitchen with built in range, oven, dishwasher & refrigerator. 2 huge bedrooms, ceramic tile bath, also ½ bath off the den. This is truly a home of quality and can be purchased for only $4,000 down.

$6,950 LOW DOWN PAYMENT. 5 rooms & bath brick terrace. Basement gas heat. Your dollar goes farther when invested in a home. Let us show you this amazing value.

William Miller
Realtor FE 2-0263
670 W. Huron
Open 9 to 9

For Sale Houses 6

Prime Business Location Dixie Highway

60 ft. Commercial Frontage, next to Post Office. 240 ft. depth, plenty of parking in front and rear. Store building — ideal location for laundromat, offices, etc. PLUS, 3 bedroom income adjoining, paying $55 per month. Will accept home as down payment. Let us show you this excellent property. $18,000 terms, and the price is right!

FAMILY ROOM . . .
Brick Ranch Home built in 1955. Six rooms, tile bath and extra half bath, also large family room. Two car garage. Lovely 24 x 13 living room with Ledgerock fireplace. Gas heat! Landscaped 100 x 190 lot and LAKE PRIVILEGES ON OTTER AND SYLVAN LAKES. A select neighborhood you and your family will enjoy! $24,500, terms.

Humphries
83 N. Telegraph Open Eves.
FE 2-9236
MULTIPLE LISTING SERVICE
PERSONALIZED HOMES
FE 8-2209

BARGAIN

3 BEDROOM RANCH TYPE HOME NEAR NORTHERN & MADISON SCHOOLS—$175 MOVES YOU IN. WE ALSO HAVE MANY OTHER BARGAINS WITH LOW MONTHLY PAYMENTS.

JIM WRIGHT, Realtor
345 Oakland Ave. FE 5-9441
Open 'til 8:30
Sundays call FE 2-6864.

MY 2-2821

Attention, Buyers
6 room house with garage on 2 lots. Near White Lake. Illness in family forces sale. Sacrifice for cash or name your terms. Best offer takes — yours may be the one. 5478 Lake Grove. MUtual 4-3081.

OTTAWA DRIVE
SALE, TRADE OR LEASE
Spacious 8 rm. brick home. Fireplace in living room. Sunroom, den, eating space in kitchen, dining rm. finished rec. rm. Loads of closet space. $3,000 down. Reas. offers considered. FE 2-7396.

$9,500

Will build 3 bedroom ranch style home on your lot. Full basement, oak floors, tile bath, birch cupboards. OR 3-7038.
Russ McNab Art Meyer

Nothing Down

Will build starter home on your lot. Our plans or your plans. Basement included. Also rough wiring. See our model. Don McDonald. OR 3-2837.

ROCHESTER
2 bedrm. home in village. By owner. Leaving State. OL 1-0263.

HEART OF BLOOMFIELD
Spacious ranch home on 1½ acre landscaped setting. 4 bedrms., 2½ baths. Family dining rm., rec. rm. 2400 sq. ft. living area, plus 2 car garage. Large porch, extra storage space. MI 4-8899.

BIRMINGHAM. COUPLE LEAVING for coast. Must sell nice 5 rm. home. Enclosed porch, walk-in closets, aluminum storms — screens. Auto. oil heat 2 car garage. Extra lot available. 460 Smith. MI 6-0806.

$900 DOWN OR REASONABLE OFfer. 3 bedroom brick. Fenced yard. Lots of extras. Assume GI mortgage. FE 2-9552.

COLORED — WE HAVE A HIGH-income gas station for sale located at East Wilson and S. Jessie. This should bring you profit of $1,500 a month. Company will redecorate station and train you at no cost. You can buy station, land and business with a low down payment. Pay for your property from profits. Call ASSOCIATE BROKERS, FE 8-9663. FE 8-1909.

3 BEDROOM BALDWIN AND ST. Michaels district. No brokers. FE 4-0255.

BY OWNER: WEST WALTON Blvd. 3 bedrm. brick ranch, attached 2 car garage. Priced for quick sale. OR 3-8814.

SM. HOUSE IN WATERFORD Township, cash, $1,500 or terms. $2,200. UL 2-2899. By owner.

FIVE ROOM HOUSE IN WATERford Township, vacant, move right in, price $5,350, only $250 down, $60 month. EM 3-0135.

5 RMS & BATH. $700 DOWN & $55 mo. EM 3-8551.

BY OWNER
2 bedroom ranch home with garage. Fireplace. Very nice. UL 2-2289.

GIs
Nothing Down

A BEAUTIFUL VIEW and privileges on Williams Lake go with this 2 bedroom home. Also a lovely family room plus 2½-car attached garage on a 113 x 103 ft. lot. Full price $9,950 with about $500 down.

2 FAMILY INCOME — Separate entrances. Separate utilities. GIs — Here's a chance of a lifetime to have your own comfortable home and you can choose your tenant neighbor. Your monthly rental fee will just about make the payments on your mortgage and pay your taxes and insurance. In other words, your tenant will pay for your house for you. Close to downtown but on a nice quiet street. Be sure to see this income property today! Priced $8,950 with no down payment.

EAST HIGHLAND AREA — Lake privileges. Lovely 2 bedroom home only a couple of years old built on 2 nice shaded lots. Gleaming oak floors, modern kitchen, tile bath. A real buy at $8,500 — Don't overlook good buys like this.

CRESCENT LAKE ESTATES — This attractive 2 bedroom home has already been appraised by the VA at $8,200 requiring only $350 mortgage costs with a minimum amount of waiting time to close. You can be moved in and settled long before cold weather sets in. You'll love the 18 ft. living room, large family sized kitchen, tiled bath and large landscaped lot. An ideal neighborhood of nice homes. Let us show it to you TODAY!

JOSLYN AREA — Close to new Northern High, Pontiac Motor Engineering Bldg., and plants '14 and 16. Well kept 2 bedroom home with full basement, gas heat, garage and paved street. Lovely 16 ft. living room, ceramic tiled bath. Owner will redecorate interior with colors of your choice. Nicely landscaped lot. This home is an exceptionally good buy at $10,800. If you haven't already purchased a home on your GI bill, by all means see this one. If you are not sure that you can qualify, let us advise you. Call today!

RAY O'NEIL, Realtor
262 S. Telegraph Rd. Open 9-9
FE 3-7103 OL 1-0575

Val-U-Way

FOR VALUES & TRADES
AUBURN HEIGHTS. $800 DOWN. CUTE AND COZY. 2 BEDROOM HOME WITH BASEMENT, FRUIT TREES. 3 LOTS. ONLY $6,350 AT $50 A MONTH INCLUDING ALL FURNITURE.

R. J. (Dick) VALUET
REALTOR
345 Oakland Ave. Open 9 to 9
FE 5-0693 or FE 4-3831

For Sale Houses 6

6 ROOM OLDER HOME ON SMALL EASY TO CARE FOR LOT. WEST SIDE NEAR DOWNTOWN. GRADE AND HIGH SCHOOLS. RECENTLY DECORATED, PAVED DRIVE ON QUIET STREET. RECREATION ROOM. OIL HEAT. MODERN KITCHEN AND BATH. 3 LARGE BEDROOMS. IMMEDIATE POSSESSION. PRICED WELL BELOW APPRAISED VALUE. CALL OWNER. FE 2-2167 AFTER 3 P.M.

KENT

Established in 1916

WEST SIDE INCOME — 3 complete units that have 3 bedrms. and separate basements with gas heat. Ideal for Gen. Hosp. or High School employes. Only $3,500 down and let tenants pay balance.

FURNISHED LAKEFRONT — Only $1,950 down for this 3 bedrm. cottage. Large screened porch, boat floating dock. Extra nice wooded lot 50 ft. frontage. North of Pontiac. Total price $8,950.

Floyd Kent Inc., Realtor
2200 Dixie Hwy. at Telegraph
FE 2-0123 — Open 9 to 9
AMPLE CUSTOMER PARKING

TRADE
This modern-type lakefront home with carpeted living room, beautiful big kitchen loaded with cabinets. 2 large bedrooms with possible 3rd. Large heated glassed porch, overlooking Long Lake. Trade for home anywhere, land contract or what have you?

LAWRENCE W.
GAYLORD
102 S. Broadway, Lake Orion
MY 2-2821

YEAR-ROUND COTTAGE FOR sale. Near Walled Lake. All furnished. Gas heat. EL 6-0399.

CUSTOM BUILT LAKE HOMES. Twin Lakes Village. W. of Pontiac Starfire Bldg. Co. EM 4-8531.

FIRST OFFERING — CHARMING Cape Cod in Birmingham. 27 ft. living room, 3rd bedroom makes ideal den. Near schools, quiet neighborhood big trees. Looks like it should sell for more than its $19,750 price. Low down payment. Land contract available. Taxes only $200. MI 4-8174.

BRICK RANCH 3 BEDROOM, basement, garage attached, porch. Fenced, carpeted. FE 2-9583.

BY OWNER — 4 BEDROOM brick ranchtype on canal. 3 years old. OR 3-5064. Call before 9 a.m. or after 5 p.m.

SYLVAN MANOR. BRICK RANCH. 3 bedrms., 1½ baths. Carpeted. Screened patio. $16,500. Terms. Owner. FE 4-8270.

SMITH

CLARKSTON AREA
5 room modern frame home with enclosed front porch, situated on extra large lot with numerous shade and fruit trees. An excellent buy at $6,950. $1,000 down.

NEAR PONTIAC HIGH
Large family home in excellent condition on choice corner lot, full basement, gas heat and hot water. 1 car garage. Carpeting and other features included at $12,500. Terms.

DRAYTON WOODS
Almost new home featuring 3 extra large bedrooms, large living room and dining room with natural fireplace, modern kitchen with built in oven and range. Birch cabinets and twin sink, full basement with large recreation room, FWA oil furnace and garage. Available for immediate occupancy at $16,900. Terms.

Rolfe H. Smith, Realtor
244 S. Telegraph Rd. FE 3-7848
MA 5-6431

NEW BRICK 3-BDRM.
Close to all schools. Restricted west suburban neighborhood. Possible 4th bedroom. Exposed bsmt. Fireplace 2 baths. Built-ins. Louvered doors. Select oak floors. 2 car attached garage. Black top drive & street. Lge. lot. $22,900 terms. 1063 Woodlow or FE 4-8681.

CLARKSTON AREA
Lovely 3 bedroom brick ranch. Large basement and recreation room. A family room. Attached garage. Priced at only $21,500 with reasonable terms, or will trade for home in Milford area.

LAKEFRONTS
Good beach. 2 bedroom modern. Large glassed porch. Basement. Furnace. Incinerator. Reduced to only $12,500 with $1750 down.

ANOTHER GOOD BUY
This attractive 3 bedroom modern. Carpeted living room. Fireplace. Dining area. This home is neat as a pin. Priced at only $12,500 with $2500 down.

RENTAL OPTION
This lovely 3 bedroom modern brick can be bought on rental option. Large living room. Fireplace. Dining area. Family room. Fireplace. Built-in kitchen. Plenty of closets. 1½ baths. Utility room & carport. Large lot. Paved road. Walled Lake area. For further information call —

Dorothy Snyder Lavender
Realtor Est. 29 Years
7001 Highland Rd. (M59)
Phone EM 3-3303 or MU 4-6417

5 ROOMS, $12 DOWN, $12 WEEKly. Box 367, Royal Oak.

LEAVING AREA. 4½ PER CENT mortgage. 3 bedroom ranch style brick. 1½ baths, ceramic tiled. Wall to wall carpeting, full basement, storms & screens, drapes. Water softener. $3,300 down. $93.46 payments including taxes, interest & insurance. Will take low down payment on land contract. Watkins Hills. OR 3-9091.

FOR SALE HOUSE. 9236 COOLEY Lake Rd. Small down payment. Call EM 3-3692.

BY OWNER. NICE EXTRA LARGE 5 rooms & bath. Sun room, vestibule ent. plastered walls, cove ceilings, natural fireplace. Expansion attic. 1358 Richmond off W. Walton Blvd.

ROCHESTER AREA. NEW RANCH. $10,950, $500 down. $67 monthly. Broker, UL 2-2754.

DRAYTON AREA. $6,950 WITH $350 down. 2 bedroom ranch, ½ acre lot, alum. storms and screens. Lake privileges, call OR 3-8645.

BY OWNER—WEST SIDE 3 BEDroom home. Oil heat. Near schools & shopping center. FE 4-4191.

NICHOLIE
& HARGER CO.

NOTHING DOWN
2 & 3 Bedroom. Both in and out of town. Some with basements. Bricks, Ranch types. Newly decorated and vacant. Call us for details.

WALLED LAKE AREA
3 Bedroom brick Ranch home with car port. Tile bath with lavatory off the master bedroom. Sliding floor-to-ceiling glass doors off dining area. Just decorated in and out. Only $13,500 with low down payment and FHA terms. Nice yard. Located near schools, shopping & churches. It's vacant!

5 FAMILY INCOME
Interested in a money maker? Here is a good investment. Full basement, auto. heat. Excellent condition. Partly furnished. Located at 865 S. Paddock St. Offered at less than market value.

NORTH — OFF JOSLYN
2 bedroom home (2 up & 2 down), full basement, auto. heat, 2 lots, 1½ car garage. Asking $2500 down.

N. PERRY ST. INCOME
2 family — 6 rooms each (3 bedrooms & bath up—each), full basement. Priced $10,500 reasonable terms. Immediate possession.

364 N. CASS
6 room house (used as a 2 family or single residence), basement, oil fired steam heat, 1½ car garage. LOW TERMS.

SATURDAY & SUNDAY CALL:
Don Bryson — OR 3-4526
Don Nicholie — FE 4-6944

53½ WEST HURON
FE 5-8183

For Sale Houses 6

BY OWNER—E-Z TERMS
Frame bungalow, attached garage. Now vacant. 296 Third. FE 3-7372.

LOOK

Pleasant Lake Woods Sub. offers
1. Natural sandy beach
2. Lovely surroundings
3. Community water
4. Blacktop road
5. Lots from $2,250
6. Model homes from $23,800

"BUILT BY OLD WORLD CRAFTSMEN"
Take Huron St. (M59) west to Elizabeth Lake Rd., left 4½ miles to subdivision or call—
David Ward Young, Rltr.
EM 3-4181

"WOW"
31
Viking Homes
SOLD
IN
—IN ONE WEEK—
JUDAH LAKE ESTATES

HERE'S WHY
1 050 SQ. FT.
Of Living Area
PLUS ATTACHED GARAGE
For Only
$11,850

MAINTENANCE FREE
Aluminum Exterior

REVOLUTIONARY
"CIRCULAR"
Floor Plan Inside

See The Home You've Read About In "GOOD HOUSEKEEPING" "READERS DIGEST" & "LIFE"

GI-
NOTHING DOWN
$82
CLOSING COSTS
$78 Per Month Total
FHA-
$410 DOWN
INCLUDING CLOSING COST
$82 PER MONTH

DIRECTIONS:
Come out 6 miles North of the heart of Pontiac on Joslyn Rd.—Watch for "VIKING" Sign.

DLORAH BUILDING COMPANY
FE 2-9122
"Bildor of National Homes"

FOR SALE BY OWNER
MADISON HEIGHTS
Attractive 3 bedroom brick, storms and screens, fence, carpeting, large utility room, $14,400. Terms available. Call LI 4-7432. Mortgage of 4½ per cent.

BY OWNER. WESTSIDE. 3 BEDroom near schools, lakes. Oil heat. Low down payment. 4½ per cent GI. $66 mo. includes insurance & taxes. OR 3-1775.

BLOCK HOUSE. 4 BEDRMS., acre ½ lot. Will sell for appraisal price. FE 5-1630.

SALLEE WOODS SUB.
Face brick ranch, 3 bedrms., basement, gas heat, large kitchen. Paved street, sewer & water. GI—No down payment. FHA. Small down payment. See model at 280 W. Yale corner Stanley. FE 3-9036 or UN 4-4586.

$99 DOWN. 2 BEDROOM, MODern. Clarkston schools. OR 3-0724.

MIXED NEIGHBORHOOD
SAVE MONEY — BUY DIRECT
3 year old, 3 bedroom brick, fenced, landscaped yard. Gas heat. On Linda Vista. GI mortgage. $1,500 down. Phone FE 8-2893.

Hempstead
NORTH JOHNSON
We are offering this home to settle an estate. Four bedrooms and bath up. Living room, dining room & kitchen down. Plus three room apt. with separate entrance that rents for $75 per month. Full basement, gas heat, gas water heater, storms & screens and 2 car garage. Included purchased on Land Contract with reasonable down payment.

ON E. KENNETT
Owners are moving to Arizona for their health. Carpeted living room & dining room, 3 bedrooms, kitchen and tiled bath with shower. Unfinished 2nd floor could be used for 2 bedrooms. Full basement, oil heat, gas water heater, storms & screens. Three car garage. Newly decorated, bus to door, close to schools and only four blocks to Pontiac Motors. Located on corner E. Kenneth Rd. and Barkell St. Only $2,000 dwn. Don't wait, see it today.

221 MICHIGAN
Owner has reduced price & down payment. Carpeted living room with natural fireplace, dining room and modern up to the minute kitchen. Two bedrooms, gas water heater. Alum. storms & screens. Shower & stool in basement, new 1½ car garage with cement drive. Just reduced from $14,500 to $12,900 with $1,500 down.

RETIRING?
We sincerely believe you'll fall immediately in love with this home, its setting & location. Spacious living room, 2 bedrooms, kitchen, bath and utility room. Large breezeway to attached 2 car garage. Gas heat, elec. water heater. Includes carpeting, drapes and auto. washer & dryer. Lake privileges on Otter and Sylvan Lake. Only $2,500 down. Owner will carry paper. No refinance. Drive by 863 Otter Dr. and see the beautiful landscaped yard.

LORRAINE MANOR
Give your kiddies a chance to romp around the lovely yard of your future home. Living room, three bedrooms, spacious kitchen with dining area & tiled bath. Full basement with recreation room & stool. Oil heat, gas water heater, incinerator and water softener.

BRICK DUPLEX
If you are interested in a nice home with an income, let us show you this lovely duplex on N. Michigan Ave. Five rooms & bath up and Five rooms & bath down. Full basement. Separate gas furnace & gas water heaters. Upper unit rents for $75 per month. Call us for price & terms.
K. G. HEMPSTEAD, REALTOR
FE 4-8284 102 E. Huron
After 5:00 FE 5-0510 FE 2-3971

OPEN
SUNDAY 2-5

COME EARLY to see the best buy of the year. Built in 1956 of buff colored brick on a well shaded lot nicely landscaped. 2 huge bedrooms, 21 ft. carpeted living room with unique off floor fireplace, beautiful kitchen, ceramic bath. Full divided basement, brick fireplace, shower & water softener, 2 car attached garage. You will be amazed at the beauty as well as the low price of $16,500. Drive out Pontiac Lake Rd. to Woodlow, north to Shelby. The home is located on the corner. No. 2690 Shelby. Mr. Lundy will be at the home with many pleasant surprises for you.

William Miller
Realtor FE 2-0263
670 W. Huron
Open 9 to 9

For Sale Houses 6

$100 DOWN
buys this new 3 bedroom ranch type home. Oak floors, gas heat. Full price $8,100.

OFF JOSLYN
$700 down for this new 3 bedroom contemporary home. Gas heat, full basement. One of Pontiac's best buys.

RUSSELL YOUNG
REAL ESTATE & BUILDING
FE 4-3200

Templeton
WHIPPLE LAKE
3 bedroom ranch style home. Tiled bath. Aluminum storm windows & screens. Like new throughout. Full basement. Oil heat. Lge. corner lot. This home must be sold immediately. Best offer will take it. Will accept small home, housetrailer, car or land contract as down payment.
K. L. Templton, Realtor
2339 Orchard Lk. Rd. FE 4-4563
After 6 FE 2-9502

SYLVAN VILLAGE
3 bedroom tri-level will be completed November. Phone Builder, ELgin 6-1535.

TRI-LEVEL STARTER
NO MONEY DOWN
Build a home to be proud of. Your lot or ours. Have model. G. Flattley, EM 3-0482.

3 BEDROOM HOME. $1,500 DOWN. 19 S. Marshall.

4 BEDROOM
Home. Full basement. Oil F.A. heat. Garage. Large corner lot. $10,000. Terms.

$200 DOWN
Includes cost. 3 bedroom, 1½ baths. Clarkston area. $90 per month includes taxes and insurance.

$300 DOWN
2 bedroom modern. Lake privileges. $65 per month includes taxes and insurance.
C. PANGUS, Realtor
2160 M15, Ortonville. NA 7-2815

BEAUTIFUL NEW BRICK RANCH type 3 bed

For Sale Houses 6

MULTIPLE LISTING SERVICE

O'NEIL OPEN

SUNDAY 2-6

Hi-Lure

ROLLING COUNTRYSIDE AND A FABULOUS VIEW insure country living at its very finest in Hi Hills Village, a subdivision of individual custom built homes. A colonial exterior but modern as tomorrow within. Here is a home priced in the $26,000 bracket that honestly has everything, EVEN to a indoor filtered SWIMMING POOL! The Kitchen is perfection, ultra modern, with built-ins and large enough for Sunday dinner for the family. A dining rm. for your more formal dining. You'll have 3 bedrooms plus a den, that second bath of course, and 2 natural fireplaces — one in the living room, the other in the huge finished recreation area. A 2-car plastered garage. Can be duplicated on your lot. Possible trade. What better way to LIVE MODERN, OUT PERRY, THROUGH, ON M24 TO O'NEILS SIGN. FE 2-0836.

OFFICE OPEN SUNDAY 1-4

ATTENTION, DR.'S., LAWYER, & Professional people! Here's an ideal location for a clinic, convalescent home, offices, service center, etc. Lovely old mansion off Franklin Blvd. Imposing center hall entrance and 6 large rooms on 1st floor, 5 equally spacious rooms up. Four complete modern baths. 2 half-baths. Parking facilities for over 100 cars. Call for further particulars.

WALLED LAKE AREA . . . Owner leaving state & will sacrifice far below reproduction costs. New 3 bedroom brick ranch. Carpeted thruout including antique satin drapes. A lovely home in an area of equally fine homes. Corner lot on blacktop street. The kitchen is modern as tomorrow, with built - in GE oven and range, 1½ ceramic baths, with vanity basins. 22x24 ft. attached garage. Paved drive. A home you'll really be proud to own. Priced at $20,500, and terms can be arranged.

ONLY A FEW MINUTES walking distance from down town but still in a nice residential area makes this grand 3 bedroom home with large living room 11x15 ft. dining room and 11x15 ft. kitchen a wonderful buy. the full basement, gas furnace and paved street all add to the solid value of only $8,500 with the low, low down payment of $600. Monthly payments on land contract at $65 per month. Buys like this are hard to find. Better check into this one today.

INCOME—Only $8,950 with $1,000 down will buy this 2 family income. Each side has 6 rooms and full bath. One side now rents for $75.00 and the other is vacant. It is located in a good rental area. If you're looking for an income, this may be it.

RAY O'NEIL, Realtor
262 S. Telegraph Rd. Open 9-9
FE 3-7103 OL 1-0675

A-N-N-E-T-T

RANCH TYPE — Cedar Shake, 3 bedrooms, tile bath, carpeted living room, laundry & utility room. Oil heat. Fenced yard. Convenient to schools & bus service. $7950, terms.

RECREATION SPOT — Winter or summer, 80 ft. on Watkins Lake, sand beach. 3 bedroom cottage completely furnished, also diving raft, dock, row boat. Glassed & screened porch. $10,500, $2500 down.

WASHINGTON PARK — 3 bedroom brick & frame in excellent condition. Beautifully landscaped, finished basement, economical gas heat. 30 day possession. $15,000, terms.

MILFORD CONTEMPORARY — Over an acre, water front weeping willows, flowering shrubs. Attractive paneled entry, upper floor living room with studio, tile bath. Lower floor family room & dining area 16 x 25, fireplace, birch kitchen, bath, bedroom, utility, & screened porch. H-W baseboard heat. 2 car garage. $24,000, terms.

65 ACRES — MILFORD — more than 600 ft. frontage on private lake. 3 bedroom Early American farm house beautifully restored. Spacious living room with fireplace, large dining room, TV room, den, modern kitchen, fireplace in master bedroom. 3 car attached garage. Skating pond, trout stream, deer, pheasant, grouse & duck hunting on property. $50,000, terms.

LONG LAKE — BRICK RANCH OPEN SUNDAY 1-4 P.M. Situated in pine tree setting, nearly new 3 bedroom brick and cedar shake ranch, has paneled family room 12x14, spacious American kitchen with dishwasher & disposal, separate breakfast space, living room 14 x 22 with picture window, Roman brick fireplace, planter divider 9x12 dining area, 1½ tile baths, 14 x 15 master bedroom. Attached 2 car garage, privileges on private beach. $27,500, terms. Off Telegraph Rd. West on Square Lake Rd. to corner of McClintock, 2024 McClintock in Upper Long Lake Estates.

ROY ANNETT, INC. REALTORS
28 E. Huron Street
Open Evenings & Sunday 1-4

FE 8-0466

SCHRAM

$1,480 DOWN — on this completely carpeted 3 bedroom home. Living room 22 x 13. Nice kitchen with eating space. Large utility room. Oil heat. Lot 73 x 200. Full price $11,200.

LAKEFRONT — Lovely 3 bedroom Bi-Level home. Beautiful kitchen. Large carpeted living room. Oak floors. Plastered walls. Oil heat. Full price $22,500 with terms.

THIRD STREET — Only $400 down plus mortgage costs on this attractive 3 bedroom home. Large living room with picture window, dining el, gas heat. Full price only $8,500.

IVAN W. SCHRAM
REALTOR FE 5-9471
OPEN EVENINGS & SUNDAY
942 JOSLYN, COR. MANSFIELD
MULTIPLE LISTING SERVICE

4 RMS. AND BATH, ENCLOSED large front porch, ½ basement. 2 car garage. Close to schools. $6300. FE 5-4705.

For Sale Houses 6

OPEN

1-5 SUNDAY

New 4 bedroom bi-level, wall to wall carpeting, built in GE oven and range. Aluminum storms and screens two full ceramic tile baths. Sliding glass doors opening on to patio and lawn have been planted. Lot 100 x 150. To reach property come out M59 to Pontiac Lake Road left to 1214 Woodlow.

$1495 Down. Lake front, Union Lake area. 2 bedrooms. 1 car garage. Immediate possession. $9,000 full price.

$950 Down in Pontiac, 3 bedrooms basement, gas heat. 1 car garage. $8750 full price. $75, per month.

Auburn Heights area, new 3 bedroom. aluminum siding. About $1,000 down. Plenty of Birch cabinets, dishmaster. Lot 70 x 150. $85 per month.

FE 4-3569 FE 5-5841

WM. A. KENNEDY
REALTOR
3101 W. HURON ST.

CLARK

$22,500. DRAYTON WOODS. CALIFORNIA CONTEMPORARY. Large beautifully landscaped lot with plenty of shade trees. Built in 1956. Has 3 bedrooms, modern kitchen with built-in oven and range, large living room with fireplace, separate dining room, basement recreation room with fireplace, 2 car basement garage. A home you'll be proud to own.

$21,500. WELL BUILT THREE BEDROOM RANCH. West suburban location. Has many outstanding features such as Briar Hill fireplace, Gas Base Ray Heat, Gas Incinerator, Water Softener, 2 Baths, Basement, Recreation room, 2 car heated and plastered garage, screened porch, separate dining room, hardwood floors, plastered walls and numerous other features. A very good buy.

$16,000 THREE BEDROOM BRICK SELL OR TRADE. Owner will accept your present home or equity in trade on this one. Has many outstanding features such as modern kitchen, 1½ baths, partitioned basement, recreation room, oil heat and other features.

$8,950. $1,000 DOWN. Three bedroom frame, large landscaped lot. 3 pc. bath, basement, hot air furnace, electric water heater. A good home at a reasonable price.

OPEN SUN. 10 TO 4

FE 3-7888 —RES. FE 4-4813
CLARK REAL ESTATE
TO BUY SELL & TRADE
1362 W. Huron Open Eve. & Sun.
Multiple Listing Service

Partridge

IS THE "BIRD" TO SEE

NOTHING DOWN!

GIs can take over this owner occupied 2 beroom home for only mortgage costs. Full price $10,400 School bus at door. Beautiful lake across street with privileges. In Morey Golf section. You can't afford not to look at this masonry constructed home not among a project.

WHERE ELSE?

Only here can you get a lovely 3 bedroom almost new, ranch home all landscaped, carpeted, storm & screens, built-ins for $2600 down? Bloomfield schools and low taxes. Owner must leave this week!

Partridge

AND ASSOCIATES
FE 4-3581, 1050 W. HURON
OPEN TIL 9

John K. Irwin

& SONS

OPEN HOUSE

SUNDAY 2 - 5 P.M.

2902 Lacot Drive

Inspect this lovely, new, brick home, six rooms and two ceramic tile baths, full basement, gas heat, aluminum windows, storms and screens two car garage and many other extras. To reach OPEN HOUSE drive out Elizabeth Lake Road, turn right on Scott Lake Road and then right to Lacota Drive. Possible Trade.

John K. Irwin & Sons
Realtors
Since 1925
313 West Huron Street
Phone FE 5-9447 or FE 2-4031
EVE. FE 5-4846

$100 DOWN
New 2 bedroom ranch type home. Gas heat, oak floors, birch doors. Price $8,100. No PAYMENT UNTIL DECEMBER.

3 BEDROOMS
New contemporary style. Full basement. Off Joslyn. $[illegible] down.

RUSSELL YOUNG
REAL ESTATE & BUILDING
FE 4-3200

Open House

This Beautiful 2 bedroom home on Indianwood Rd. at Lake Orion Large living room with fireplace. Full basement, finished in recreation room with fireplace. Open all day Saturday and Sunday. ½ mile west of 24. Watch for Crawford sign.

YOUR OWN TERMS

For this 3 room home. Beautiful lot. Just out of the city. Easy to add to. Best opportunity to have what you want.

COLORED INCOME

6 rooms down, 4 rm. furnished apartment up. Full basement, gas heat. Large kitchen in rear. Small down payment.

CRAWFORD AGENCY
288 W. Walton FE 8-2306
609 E. Flint MY 3-1143

Income Property 7

2 FAMILY BRICK, WEST SIDE. Practically free rent for owner, after buying equity. FE 2-4180.

FOR COLORED, BY OWNER, FOR sale: Duplex 5 & 5. Wall-to-wall carpeting, gas heat, extra lot. Reasonable down payment. Call FE 5-3616.

LEAVING STATE. 2 FAMILY, gas heat, $1,000 down. FE 2-7822.

New Listing

2 new 2 bedroom apts. on M-59 with 1 acre. Full basement and basement garage. This is an ideal retirement spot. 1 apt. now vacant for immediate occupancy. Frontage also available for commercial use. Low price of $19,900 with reasonable terms. This is a real value!

DAVID WARD YOUNG, RLTR.
EM 3-4181

SAVE ENERGY, USE WANT ADS! To find a job, place to live or a good used car, see Classified NOW!

Sale Lake Property 8

3 BEDROOMS, EXTRA LOT, 100 ft. frontage. Call after 4, OR 3-6969.

3 BEDRM. BRICK, OTTER HILLS, 75 ft. from lake, reduced $23,500. FE 4-9163.

56 ACRES
WITH ½ MILE LAKE FRONT
ONLY $550 PER ACRE

West of Pontiac. Has another private lake we offer promotional and sales assistance. Have 6 other lake farms for sale. Investigate

C. SCHUETT FE 8-0458

AT CRESCENT LAKE
ELIZABETH LK. RD.

Very handy, large face brick bi-level. On 136 ft. lakefront lot. 3 big bedrooms, radiant hot water heat, floors & ceilings, 30' x 30' recreation room. 2¼ attached garage. Could not be reproduced under $30,000. For quick sale, $21,900. $8,000 down. $91 per mo. Call agent, FE 5-5989 after 6 p.m.

BY OWNER, 4 BEDRM. RANCH. Full bsmt. Rec. rm. Attached garage. Fenced yd. Lk. privs. on Elts. Lk. $2500 down to 4½ per cent mtge. $64 per month. FE 4-5809 for appt.

BY OWNER, 6 ROOM BUNGALOW. Carpeted, basement tiled, 2 car garage, fenced, located on 4 lake front lots, five miles north of Pontiac. $18,800. Ph. FE 5-2991.

COTTAGE. FURNISHED. 4449 Major Rd. Drayton Plains. $6,000. LI 3-6361.

EXCLUSIVE UNION LAKEFRONT—174 ft. of sandy beach. 7 rooms, 1 story brick ranch with large 2-car plastered garage, 3 large carpeted bedrooms, 2½ tiled baths, 2 brick fireplaces, built-in range & oven. Automatic dishwasher, gas heating, & gas incinerator. Let us show you the many other extras. Just $50,900. Cash to mortgage.

OXBOW LAKEFRONT—Nice neighborhood. 114 ft. of choice sandy beach. 3 bedrooms. It has separate guest room with private entrance, 3 complete tiled baths, large fireplace in carpeted living room. 2-car garage. This home is priced low at $22,900 on terms, or new mortgage. Swimming pool, 20 x 42 with filter system. 3 bedroom home, breezeway, 2-car garage & attached sunroom. Gas heat, 3 deep wells. Lot 140 x 219. Convenient to schools & shopping area. Priced at $19,150 with $5,000 down.

OAKLAND LAKEFRONT
Nice neighborhood. 3 bedrooms, large living room plus sunroom. Full basement, recreation room & additional shower, toilet & lavatory. $2,000 down.

Hagstrom

REALTORS
490 Highland Rd. (M59)
Pontiac, Mich. Ph. OR 4-0358

HARVEY LAKE SUB-DIVISION Brand new custom built brick home. Now in completion stage. Beautiful custom built, full brick & stone lakefront home. 3 bedrooms, 2 baths, 2 fireplaces, attached 2-car garage. Walk-out basement to lake. Includes all the fine features for todays living. Ideal for the executive who enjoys entertaining his clients. Only $27,500. Mortgages available.

STEELE REALTY, 135 Highland Rd. (M-59) at Milford Rd., Highland, Michigan. MU 4-2045.

HAMMOND LAKE—120 FT. LAKE frontage, lot covered with large trees, maple, oak, birch & etc. A bargain for a truly beautiful home site. Topigraphical survey included. Call owner. Days FE 2-9181 Nights OR 3-3596.

IN BEAUTIFUL OAKWOOD MANor (Across from Pontiac Drive-In) Large lot; 1¾ acres, corner of Parkinson & Rosewood. Pontiac school district. Lake privileges. Access to 7 different lakes. OR 3-7224.

LAKE ANGELUS
GOLD VIEW ESTATES
OPEN SUN — ALL DAY

Entrance on Walton Blvd. at west end of Silver Lake Golf Course. Salesman at model home. We have beautiful wooded lakefront lot. Also Golf Course view and inside lots. Access to 7 lakes. Lake privileges for back lots. $900 up. Live where your address means something.

WHITE BROS.
OR 3-1295
Open Eves. 'til 9. Sunday 10 'til 3
5000 Dixie Hwy.

PLEASANT LAKE
Large ranch home, 4 lots, new furnace, recreation room, wired for washer and dryer. Large attached 2 car garage. Lake privileges. Low down payment. Priced to sell.

NEAR WILLIAMS LAKE
2 bedroom ranch home, ½ acre, large living room, large dining room, new oil furnace, lake privileges. Off Williams Lake Road. Carport. $8,500. $1,500 down.

MAKE OFFER

Paul M. Jones, Real Est.
832 W. Huron
FE 4-8580 FE 8-1278

FOR SALE 5 ROOM FURNISHED cottage on Cub Lake, between Grayling and Kalkaska, Michigan. EM 3-6786.

FURN. 3 BEDROOM, YR. AROUND Woodhull Lake front. Encl. sun porch, basement leads to good sand beach. Sacrifice $4,900 Equity for $2,500. OR 3-7538.

LAKE LOT 90 X 190', NICELY landscaped on Schoolhouse Lk. at Walton Blvd. Also, 4 beautiful model homes from $23,500. Open afternoons or call OR 3-9957.
BLOOMFIELD REAL ESTATE
MI 6-6500

SMALL YEAR AROUND HOME on Lake Louise. $1,000 down, $65 per month. Owner MA 5-2225.

Sale Resort Property 9

LOANS TO $500 FOR DOWN PAYment or purchase of cottages or lake lots. SEABOARD FINANCE CO. 1185 N. Perry St. FE 8-9661.

MODERN COTTAGE FOR SALE on Crooked Lake, Atlanta, Mich. Call after 4:30 p.m. OR 3-4698.

NEW CABIN, 16 x 24 — ELECtric, 1 acre heavily wooded, near Au Sauble River, good hunting and fishing. $2500 Furnished FE 5-7965.

CABIN FOR HUNTERS, $1,200 Augre's, Michigan. OR 3-5646.

GRASS LAKE — NEW CABIN, large lot. Center resort area, adjoining state forest. Good hunting, fishing. $1,195. $100 dn. $25 mo. Jerry Morrow, Gladwin (Skeels) Mich. Garden 6-7000.

NEAR GLADWYN. 4 ROOM CABin on Sugar River. Good Trout fishing. Needs some interior finishing. Furniture included. $3,000 with $300 down. Would trade for Oakland County Property. Clark Real Estate, FE 3-7888, Res. FE 4-4813.

Suburban Property 10

OPEN HOUSE AT HARVEY LAKE. Saturday & Sunday, Sept. 19 & 20. Something new in year-round lake living. See these beautiful all brick homes. Ranch and ranch bi-levels. Built by John Rowenchuk.

DIRECTIONS: 1 mile north of M-59 on Milford Rd. turn right on Wardlow Rd. Offered by Steele Realty. 1246 N. Milford Rd. between Highland & Milford. MU 4-2045.

For Sale Lots 11

BUILDING SITES
100 X 150

Excellent drainage. Easy to drive your own well. On a good road. Only $850.

PAVED STREET

Beautiful homesites 105 x 160. In an excellent location where you may be proud to live. $175 down.

SOME TREES

Large parcel on a paved road with several large shade trees. Sloping right for an exposed basement or tri-level home. $225 down.

5 ACRES

Suburban living. Close to town. Have your own fruit & berries. High building site. Good soil. Only $2,450.

ON A HILL

One of the highest spots in Oakland Co. with a view for miles on a paved road, in a good location of fine homes. Only $350 down.

HIGH HILL VILLAGE

Excellent building sites with good drainage. Located on paved winding streets in a protected neighborhood. See these now. Open Sunday at Silverbell Rd. & Lapeer Rd.

LADD'S INC. OR 3-1231

For Sale Lots 11

2 ACRES, 175x460, ¾ MILE FROM M59UO, 74 N. Shimmons Circle with $300 down and $1,200 full price. FE 5-1349.

Attractive, high 1½-acre lot in Bloomfield Hills, corner of Dunstan and Martell roads. Ideal for contemporary home built into hillside. Overlooks beautiful wooded area. Close to schools. Lot has existing sewer which eliminates septic tank. Priced at $16,500. Phone MI 4-4760.

LAURA LANE NEAR MAPLE, 75 x 186. Ready for building. Only $1,500.
R. I. WICKERSHAM
7195 W. Maple MAyfair 6-6250

NEED UP TO $500 CASH FOR A down payment on a lot? See SEABOARD FINANCE CO. 1185 N. Perry St. FE 8-9661.

SMITH

BEAUTIFUL CANAL FRONT LOT. Privileges on Upper Long Lake.

CITY OF PONTIAC. 2 lots, 60 x 120 ft.

90x325 FT. WATERFRONT lot, in Otter Hills

2 LOTS on White Lake. Ideal for tri-level home.

WOODHULL LAKE FRONT. 75x200 ft.

LARGE BUILDING LOT in Pontiac-Watkins Estates.

WILL CUSTOM BUILD YOUR HOUSE ON YOUR LOT OR OURS.

Wideman

412 W. Huron St Open Evenings
FE 4-4526

SYLVAN LAKE WOODED. 1 block from community beach. FE 2-9306.

SEE THE NEW SITES AT
CHEROKEE HILLS
BEFORE YOU BUY!

You'll like these wooded, rolling 100 ft. sites controlled to protect better homes, and their close-in country location. Drive out Elizabeth Lake Rd. to Scott Lake Rd. Turn right 3 blocks to Lacota.

CARL W. BIRD, Realtor
503 Community National Bank Bldg.
FE 4-4211 Eves. FE 5-1362

Waterford Hills Estates

A few choice lots left. Average size 100 x 250. $50 down. For further information call FE 5-4311.

HERBERT C. DAVIS
4915 IRWINDALE DR.

WOODED LOT WATKINS - PONtiac Estates. Paved road Gas. $250 down. FE 2-5452.

W. BLOOMFIELD TWP. NEAR Maple & Orchard Lk. Rd. 145 x 330' Trees. $3,000. FE 8-2809.

Industrial Property 12

4½ ACRES

56020 Grand River Ave. in New Hudson 30' x 50' block bldg. (needs new roof). Near expressway & Milford Rd. Ideal for light industry, commercial, nursery, etc. $900 down payment.

C. SCHUETT FE 8-0458

For Sale Acreage 13

5-ACRE PARCELS, $2,950. 10-ACRE parcels, $4,700. Holly area. Black top road. Small down payment. Easy terms.

STEELE REALTY, 1246 N. Milford Rd., between Highland & Milford. Highland, Mich. MU 4-2045.

8 ACRES & 4 LOTS ON WINDING Drive. FE 5-3010.

8½ ACRES ON AUBURN AVE., Near Auburn Heights. Good building site. We also have 1-2 acre parcels.

H. C. Newingham
Corner Auburn & Crooks Rds.
UL 2-3310

10 ACRES, 6 ROOMS & BATH. Oil heat. $10,500. Easy Terms. V Schick rep. Hoyt Realty, MY 3-3711.

40 ACRES

Near Ortonville. Good vacant acreage with nice building site. Main road frontage. See this now at only $8,000 with terms.

FLOYD KENT, Realtor
2200 Dixie Hwy. at Telegraph
FE 2-0123 — Open 9 to 5
AMPLE CUSTOMER PARKING

160 ACRES

Takes in ½ of private lake. Approximately 1600 ft. of shore line. Some buildings. Ideal for camp, recreation, estate or good investment. $40,000, $12,000 dn.

C. PANGUS, Realtor
2160 M15, Ortonville, NA 7-2815

178 Acres For Sale

½ mile from Milford. Good for development. Near new high school. Call for further information.

DAVID WARD YOUNG, RLTR.
EM 3-4181

ACREAGE WANTED

We have several buyers for homes with acreage & vacant land. Call now & let us know what you have.

RILEY REAL ESTATE
509 Elizabeth Lake Rd.
FE 4-115, FE 4-4821

ROLLING 2 LEVEL, 170 ACRES. Small private lake. Few acres very good woods. Good barn, old house, in beautiful setting of shade trees, shrubs & flowers. Corner property. Over ½ mile road frontage. Nicely located. Priced at $300 per acre.

STEELE REALTY, 135 Highland Rd. (M-59) at Milford Rd., Highland, Michigan. MU 4-2045.

For Sale Farms 14

118 ACRES—BUILDING ¾ MILE paved road frontage, 1,500 ft. private lake frontage. Ideal for a club, cabins, or subdividing. A very good buy at $75,000 Terms.
80 ACRES — Buildings. Private lake. Owner will sacrifice.
120 ACRES — Buildings. $25,000 — Terms.
79 ACRES — Buildings. A steal at $12,500 — Terms.

H. P. HOLMES, Inc.
2531 S. Lapeer Rd. FE 5-2953

120 ACRES, KALKASKA COUNTY, good buildings, crops and all. $8500 with terms. MY 3-1177 for information.

OPen Sunday
2-5 P.M.
MORGAN ROAD

Well built brick ranch home with approximately 10 acres of scenic land. There is an abundance of all kinds of fruit. Excellent bearing peach orchard. Large cement block chicken house and plenty of acreage for riding horses or ponies. House now vacant and must be sold to settle estate. $9,000 down to a $16,000 mortgage.

DIRECTIONS: Go out Baldwin Avenue to Morgan Road and turn left to first brick house on right side of road. Located approximately 2 miles North of the City Limits.

F. C. Wood Co.
Williams Lake Rd. at M59
OR 3-1235
After 6 p.m. Maple 5-1691

SMALL FARM

10 acres of land & a 2 bedroom bungalow. Located north of Pontiac Near Lake Oakland. Owner willing to sacrifice for $7,800 with $1,500 down.

F. C. Wood Co.
WILLIAMS LAKE RD. AT M59
OR 3-1235
AFTER 6, MAple 5-1691

Rent Farm Property 15

10 ACRES & SMALL 4-ROOM MODern house for rent. Needs repairs. $20 per mo. 1800 Granger Rd.

RENT OR SELL, 15 ACRES, large house, bath & furnace. $10 wk. plus repairs or buy for $20 week. 845 Jossman Rd., Ortonville FE 5-7411.

Sale Business Property 16

30 x 60 CEMENT BLOCK BUILDing. Lot 70 x 160, zoned manufacturing $1750 down.
STATEWIDE
1717 S. Telegraph FE 4-0521

Commercial
Lake Frontage

331 ft. on black top at Orion area. Wonderful opportunity for boat and bait business. Only $60 per foot. This includes house and garage too. Terms can be arranged.

LAWRENCE W.
GAYLORD
102 S. Broadway Lake Orion
MY 2-2821

FOR SALE. LEASE WITH OPTION to purchase. Or land contract. Excellent business corner on heavily traveled intersection. With monthly apartment rentals, also attached a volume 3-bay service station, equipped with 2 large sales rooms. Dial OR 3-4775 days. OR 3-0318 evenings.

FOR SALE
SMALL BLDG.

At SE corner Greenfield & 13-Mile To be moved. Well-designed, 3 room frame sales office, 12 ft. x 18 ft. with 6 ft. covered porch. Well built & reinforced for safe moving. Judson Bradway Co., 1100 Majestic Bldg. Woodward 2-9700.

Hempstead

CHURCH BLDG.

Could be used for organization hall or church. Main auditorium seats 200. Newly remodeled basement that seats 150 plus Pastor's study and several Sunday School rooms. Modern up to the minute kitchen with two built-in stoves, ovens, two dishwashers, and incinerator. 2 rest rooms, oil heat, plenty of parking. Zoned commercial. Call us for price and terms.
K. G. HEMPSTEAD, REALTORS
FE 4-8284 102 E. Huron St.
After 5:00, FE 5-0810
FE 2-3071

MODERN BUILDING, LOCATED on 1 of Pontiac's busiest intersections. 8,800 sq. ft. Gas heat. Zoned industrial. Apply Pontiac Press Box 58.

Rent, Lease Bus. Prop. 17

ATTENTION PROFESSIONAL PEOPLE

New office building. 4 large modern rooms. Furn. or unfurn. Suitable for Doctor's clinic, attorneys offices or Real Estate. Plenty of parking space. Located on main highway. In fast growing area. Long lease. For further information write Pontiac Press Box 84.

FOR SMALL BUSINESS INSURance, real estate, etc. Reasonable. FE 5-8230.

FRONT OFFICE ON ELIZABETH Lake Rd. near Telegraph with parking. FE 2-2051.

FOR RENT OR LEASE, USED car lot with office 160 ft. frontage on Baldwin Ave. Phone FE 5-1051. 685 Baldwin Ave.

W. HURON (332) NORTH SIDE, between Prall and Henderson. Desirable location. Phone MI 4-9044.

For Sale or Exchange 18

ST. BENEDICT'S PARISH, 2 BEDrooms, 4-car garage, large lot. Fruit trees, garden. $8,500 with $1,000 down. Or will trade for or 4 room house. MY 3-1180.

Help Wanted Male 19

17 AND UP TO WORK 4 HOURS A day as appointment clerks. No experience necessary. Salary basis. For appointment FE 2-5313, 9 to 9.

AUTO MECHANIC. PREFER EXperienced in Chrysler products. Good, clean shop. Plenty of work. Rammler-Dallas, 1001 Main, Rochester.

AUTOMOBILE MECHANIC. FORD major overhaul. Guarantee. MY 2-2611.

APPRENTICE SERVICE MEN. Lifetime employment opportunity. For men aged 18 to 25 with minimum of high school education. Liberal pay & social benefits while training. Must have mechanical aptitude & pass screening test. Phone FE 2-0288 for appointment.

LARGE NATIONAL CONCERN can offer a promising future to a man representing them locally. Must be married with car and phone. 23 to 40. $480 a month guaranteed. Write Box 86, Pontiac Press.

AN EXPERIENCED MAN FOR A dry cleaning route. Call MA 5-3521.

BUMPER & PAINTER, HOURLY rate or salary. Lawyer's Collision, 2015 Cass Lake Rd., Keego Harbor.

CAB DRIVERS, STEADY AND part-time. 101 W. Huron.

CAREER

As insurance inspector. National firm will hire qualified man for Pontiac area. Must be aged 22-28. High school graduate. Knowledge of typing. Have car. Also opening at Mt. Clemens. Salary, bonus, paid expenses & other benefits. Call FE 5-9248.

CARPENTERS WANTED. EXPERience in modernization. Phone FE 2-8245.

CAB DRIVERS STEADY AND PART time, 30 or older. Apply 438 Orchard Lake. 3 p.m.

CALL TONIGHT (3 P.M.-9 P.M.) To find out if you can qualify for a PART TIME job that would enable you to earn $50 per week and still retain your regular job. Phone OR 3-0922, Mr. Taylor.

CLERK TYPIST. TO HANDLE PAYroll, cost, & billing; for small manufacturing company. Experienced preferred. Give full particulars & state expected salary. Write Pontiac Press Box 105.

DRIVERS WITH PANEL TRUCKS or station wagons. No soliciting. Apply City Cleaners, 350 Oakland.

EXP. MECHANIC & MAINTENance man, welding, for gravel pit. 6335 Sashabaw. MA 5-2161.

EXPERIENCED FURNACE SERVice man. Top wages. Immediate employment. Apply 80 N. Paddock Or call FE 2-6318.

EXPERIENCED SHOE SALESMAN for fulltime. Lion's Store, Miracle Mile Shopping Center.

EXP. ALUM. SIDING INSTALLER. Must have truck and tools. Steady work, year around. FE 4-3177.

EXPERIENCED BRAKE MEchanic. Must have tools. Apply 121 Wayne.

EXPERIENCED DRILL MAN FOR night shift. Apply at the Big Boy Drive Inn. 3490 Dixie Highway, Pontiac.

EXPERIENCED COAL DELIVERY man, with or without own pickup truck. Full or part-time. Apply in person. 351 S. Paddock.

EXP TELEVISION TECHNICIAN. Apply in person. 1197 W. Huron.

EXPERIENCED, FULL TIME, men's wear salesman wanted. Apply in person 5036 Dixie Hwy., Drayton Plains Center.

EXPERIENCED STOCK BOY, SIX days a week. Must be 17. Apply 409 Orchard Lake Ave.

EXPERIENCED HEATING SERVice man for all types of furnaces. References required. MI 4-3932. Eves. MI 6-5494.

EXPERIENCED CAR WASHER wanted. Apply 149 W. Huron.

SAVE ENERGY, USE WANT ADS! To find a job, place to live or a good used car, see Classified NOW.

Help Wanted Male 19

Experienced gardener wanted, must be expert on lawn maintenance. No cutting. Need some reseeding and bed work. Phone MI 4-4760.

MECHANIC WITH FRONT - END experience. Must own hand tools. Apply 121 Wayne.

MAJOR OIL COMPANY OFFERing training program. Salary & expenses to conscientious young man to become an independent businessman. If interested call FE 2-0138.

MAN TO WORK IN AUTO PARTS store as parts clerk. Weekends, Saturday and Sunday. Must be experienced. Hollerback's Auto Parts, 373 Baldwin. Phone FE 5-1051.

MEN, CAN YOU MEET PEOPLE? Whether you have ever sold or not, if you can meet people you can get the best job you ever saw. This job pays off in top money, satisfaction, freedom and your customers will do much of the selling for you after we train you. An unlimited market available as everybody buys this product. And we have been 32 years in the area. If you want a lifetime job with no clock punching, apply by letter, or in person at OK Wholesale Foods, 514 N. Saginaw, Holly, Michigan. Please apply between 1 and 3 p.m. and ask for Mr. Elliott.

MIDDLE-AGED MAN. EXPERIenced with dairy cows & general farming. Cecil Gordon, 2190 Davisburg Rd., Holly. MElrose 4-9461

NOW WE HAVE
A GOING TERRITORY
OPEN!

We have been the top line in our industry for 90 years. We need a salesman with a successful record selling the retail trade, 25-35. We offer salary and bonus in the $6000 to $7000 range plus car, expenses and benefits. Send complete resume to Box 4, Pontiac Press.

OPPORTUNITY TO EARN $6,000 to $8,000 per year. Permanent year - round employment. Rapid advancement based on your ability. Write Pontiac Press, Box 22, stating age, previous employment and telephone number.

PHARMACIST

Salary plus percentage of gross agreement, available to capable & responsible man. Applications strictly confidential. Write Pontiac Press Box 104.

REAL ESTATE SALESMAN

Opening for salesman. 100s of homes to sell. Can arrange time schedule to suit. Must have late model car. In Pontiac contact Lawrence W. Gaylord, 136 E. Pike St. In Lake Orion, see Mr. Don Fletcher, 102 S. Broadway.

REAL ESTATE SALESMEN, WANTed for fulltime, Lake property & custom home sales. Call EM 3-0085 for interview appointment.

Real Sales Opportunity

Are you interested in a career selling position?
If you are dissatisfied with your present opportunities and would like to make a profitable change call—

BROADWAY 3-8450

If you are the right man this is the career job you have been looking for. A preferred position with liberal employe benefits for a married man 25 to 35. Salary $48-$5400 plus bonus.

SINGLE EXPERIENCED MAN for general farm work by month. Carl Dobat, 2460 Dutton, Rochester.

STATION ATTENDANT ALSO GENeral mechanic. Exp. required. 9685 Elz. Lk. Rd. EM 3-4083.

STOCKMAN WANTED BETWEEN ages of 20 to 25 years. High school education. Inquire S S Kresge, Miracle Mile Shopping Center. See Assistant Manager, Mr. Egler.

SALESMEN — $10,000 TO $15,000 A career in sales offered with an expanding major food service firm. A complete and thorough training sales program. Apply 9:30 a.m. to 5 p.m. 4713 Dixie Hwy. Drayton Plains.

TOOL AND DIE DESIGNER FAmiliar with stamping Presses to qualify for position of Process Engineer in Plant employing 165 people. Apply by letter stating age, qualifications, education, salary expected. P.O. Box 449, Pontiac, Michigan.

WE HAVE A PERMANENT POSItion with a local business which offers unlimited opportunity for young men who can meet these basic qualifications:
1 - Age 18-38
2 - Education - High School. Preferably some college.
3 - Appearance - Neat.
4 - Personality - Pleasant.
If you can meet these basic qualifications and start immediately at a minimum of $340 per month. Then call FE 8-8103 from 9 a.m. to 1 p.m.

WANTED: GOOD UPHOLSTERers & trimmers FE 4-0559.

WE HAVE OPENINGS FOR 2 OR more full time experienced real estate salesmen. Our general field gives you a broader commission to work on.

HAGSTROM REALTY
4900 Highland Rd. (M-59)
OR 4-0358

WOOL PRESSER. EXPERIENCE only LI 1-3770, 134 W. 9 Mile, Ferndale.

WANTED AT ONCE: FARM MANager for modern dairy farm. All modern machinery and dairy barn. 60 cows, plus young stock, farming 600 acres. Must be good on machinery and know how to handle men. Top pay or shares. Farm is located on 10-Mile Rd., Novi Village. Must have references or do not apply. LI 3-5517 between 5-6 p.m.

WTD. EXPERIENCED OIL BURNer service man. EM 3-6122 days FE 5-4848 eves.

Help Wanted Female 20

10 STOUT WOMEN WHO WANT to improve their figures & their finances. No experience necessary. Write Pontiac Press Box 106.

17 AND UP TO WORK 4 HOURS A day as appointment clerks. No experience necessary. salary basis For appointment FE 2-5313, 9 to 9.

$XTRA MONEY SET ON HOURS, men or women. Call OR 3-0021 for interview.

BABY SITTER. EXPERIENCED White, 6:30 a.m. to 6:30 p.m. or live in Young woman preferred. OR 3-3997.

BABY SITTERS & NURSES WITH trans. Call Mrs. McClure, OR 3-4765.

CAR HOPS EXP. FROST TOP Drive-In, 3118 W. Huron.

CLERK-TYPIST. TO HANDLE PAYroll, costs, & billing; for small manufacturing company. Experienced preferred. Give full particulars & state expected salary. Write Pontiac Press Box 105.

CASHIER

Part time, Evening hours. Many benefits offered. No calls. Robert Hall Clothes, 209 N. Saginaw.

CURB WAITRESS. SUPER CHIEF Drive-In, Telegraph near Dixie.

CAPABLE GIRL TO LIVE IN General cleaning, $30 wk. Must like children. EE 5-9787.

CURB GIRLS FOR DAYS OR nights. Some experience necessary. Good pay and good tips. Apply in person between 4-7 p.m. Bel Aire Drive In, 14 Mile and Woodward, Or Mars Coffee Shop, 14½ Mile and Woodward or call LI 3-3177 or MI 6-2278.

DIETICIAN

Expanding hospital has immediate opening for college graduate. Starting salary $419 per mo. Liberal personnel policies. Free laundry service. 40 hour week. Experienced or ADA Membership preferred. Work shifts: 8:30 a.m. to 2:30 p.m. and 10 a.m. to 7 p.m. Reply personnel department, Pontiac General Hospital, Pontiac, Michigan.

DENTAL ASSISTANT EXPERIenced preferred. Union Lk. Area. EM 3-0022.

EXPERIENCED WAITRESS AND grill cook, nights, age 25-45. Hours 4:30 to 11:30 p.m. Apply in person only. Harrison Grill Room 1300 N. Perry.

EXPERIENCED WAITRESS nights. Must be neat. Apply in person. Four Corners Lunch corner Walton and Perry.

EXPERIENCED RESTAURANT help wanted. Apply in person only. GEORGES Sandwich Shop, 1018 Joslyn.

Help Wanted Female 20

EXPERIENCED WAITRESS. DAY work. No Sundays. Call FE 3-9782.

FULL OR PART TIME. INTEResting way to earn extra money, MA 6-2886, 9 a.m. to 12 noon.

GIRL FOR GENERAL WORK. Apply Main Cleaners, 4480 Dixie Lake Rd.

GIRL TO ANSWER PHONE. Steady Write, send photo. Beasley Music Studio, 816-10th St., Port Huron, Mich.

HOUSEKEEPER, COLORED OR white, 5 days wk. Must have references. Write Post office Box 311, Wixom, Michigan.

IF YOU

Garden Plowing 31

PLOWING, GRADING, DISCING & mowing. 775 Scott Lake Rd. FE 4-4228 or OR 3-0165.

WARNER'S ROTO-TILLING AND vacant lot mowing. FE 4-8946.

Laundry Service 34

COMPLETE FAMILY LAUNDRY Service — Shirt service. Pontiac Laundry, 540 S. Telegraph. FE 2-8101.

Landscaping 35

A-1 TREE TRIMMING AND REmoval. Free estimates. OR 3-6826.

A-1 MERION AND KY. BLUE SOD. Deliveries made or you pick up. 2601 Crooks Rd. UL 2-4643.

A-1 ACE TREE SERVICE REmoval and trimming. Get our bid. FE 2-7188 or FE 8-0735.

ALL KINDS OF LAWN WORK. Finish grading. Top soil. FE 2-0603.

BULLDOZING & LANDSCAPING Top soil and fill dirt. Phone EM 3-2294.

COMPLETE LANDSCAPING tree removal and trimming. 775 Scott Lk. Rd. FE 4-4228 or OR 3-0165.

LAWN SERVICE. MOWING, LANDscaping & sodding. All kinds of lawn service. MA 5-9602 or FE 2-3891.

LAWN BUILDING AND REPAIR Complete lawn service. Lawn cutting and maintenance. MI 6-4109.

STATE WIDE TREE SERVICE Trim, remove. Now is the time to plant large shade trees FE 8-6331.

SOD FOR SALE Quality Merion Blue Grass dense good color, fair prices at farm. 5½ E. & N. of Marlette. Ph. ME 5-4122.

Moving & Trucking 36

1-A Reduced Rates
Local or long distance moving SMITH MOVING CO. FE 4-4864

A-1 MOVING SERVICE Reasonable Rates FE 5-3458

HAULING & RUBBISH, NAME your price. Anytime. FE 8-0095

HAULING AND RUBBISH $2 A load, any time. FE 4-0264

Trucks to Rent

TRUCKS TRACTORS AND EQUIPMENT
½-Ton Pickups 1½-ton Stakes
Dump trucks Semi-Trailers

Pontiac Farm and Industrial Tractor Co.
825 S. WOODWARD
FE 4-0461 FE 4-1442
Open Daily Including Sunday

LIGHT AND HEAVY TRUCKING Rubbish, fill dirt, top soil, sand gravel and front end loading. FE 2-0603.

UNWANTED ARTICLES PICKED up free of charge. FE 8-4638.

O'DELL CARTAGE
Local and long distance moving Phone FE 5-6806

Painting & Decorating 37

1ST CLASS DECORATING, PAINTing and wallpapering. FE 4-0265

1ST CLASS INT. EXT. PAINTING Reas. Don Beck OL 1-3141

1ST CLASS PAINTING AN DECorating Cash or terms. UL 2-2940

A LADY INTERIOR DECORATOR Papering FE 8-0342.

A-1 PAINTING & DECORATING Paper removed. FE 4-6918.

A-1 PAINTING INTERIOR. Exterior 10 per cent disc. for cash. Guaranteed. Free est. FE 4-9205

AAA PAINTING & DECORATING 26 years experience. Reasonable. Free estimates. Phone UL 2-1308.

INTERIOR AND EXTERIOR painting. Free estimates. FE 5-0375

PAINTING INT. & EXT. PAPER hanging. Mason Thompson FE 4-0364

PAINTING — PAPERING
Wall Washing — Paper Removal
GUARANTEED FE 2-2312

Television Service 38

CREST TV & RADIO. 1 HOUR service. FE 5-5270

DAY OR NIGHT TV SERVICE FE 5-1296 or FE 5-8190
M. P. STRAKA

JENSEN'S TV SERVICE, AFTER noon & evening. Call FE 2-0496

Upholstering 40

EAKLE'S CUSTOM UPHOLSTERing, 4174 Cooley Lake Rd. EM 3-2641

AL'S UPHOLSTERING FE 4-8707

THOMAS UPHOLSTERING 187 NORTH PERRY ST. FE 5-8888

Lost & Found 41

FOUND PARAKEET ON W. HURon St. Phone FE 2-4935

LOST SMALL LIGHT BROWN DOG wearing brown collar. Answers to name of Butchie. With large brown eyes. FE 5-7124

Notices & Personals 43

ARE YOU IN DEBT?
Are your creditors bothering you? We don't pay your debts. Our business is to assist you. Call FE 8-2306 for appointment.

ANY GIRL OR WOMAN NEEDing a friendly advisor. Phone FE 2-5122 After 5 p.m. or if no answer FE 2-8734 Confidential

AEROTREDS
KNAPP SHOES
Fred Herman OR 3-1592

BACK TO SCHOOL SPECIAL Cold wave $5.50. Dorothy's. FE 2-1244

CHARLES CHESTER AIR CUSHIONED SHOES
E. H. MILLER OR 3-4942

DAINTY MAID SUPPLIES — 710 Menominee Mrs. Wallace. FE 5-7805

FOR YOUR AUTHORIZED HOOVER Service & Parts Call FE 4-9101 Barnes & Hargraves Hardware 242 W. Huron

IN DEBT?
IF SO
LET US
Give You 1 Place to Pay
Ease Your Mind
WE ARE NOT A LOAN COMPANY
MICHIGAN CREDIT COUNSELLORS
RM. 716 PONTIAC STATE BANK BLDG. FE 8-0456
Above Oakland Theater

LOSE WEIGHT SAFELY AND economically with newly released Dex-A-Diet tablets. 98 cents at SIMMS

NEW FALL FAMILY CLOTHING line in sizes 8-52-12½-26½-Jrs.-etc. Special Bra line 32D-46D & Amputee-Nursing-small bust. Girdles and Maternity-corselets-supports. Proceed Pay-Aid Fund, State Hospital. FE 5-7373

"THRIFT WEEK"
BEGAN IN THE
PONTIAC PRESS
WANT ADS
YEARS AGO AND HAS
BEEN GOING ON
DAILY EVER SINCE!
FOR ACTION
Dial FE 2-8181
and ask for an ad-taker

Notices & Personals 43

IF YOU NEED $500
For any emergency, we can help you. SEABOARD FINANCE CO. 1185 N. Perry. FE 8-9661.

ON AND AFTER THIS DATE, Sept. 19, 1959, I will not be responsible for any debts contracted by any other than myself. Abraham McLarahmore, 150 Franklin Blvd., Pontiac, Michigan.

OFFICE & SCHOOL SUPPLIES
—Gifts — Party Favors—
WEDDING NEEDS
—Greeting Cards — Stationery —
BOOKS, OIL PAINTS
"BACKENSTOSE"
19 East Lawrence FE 2-1414

—OFFICE MANAGERS—
—HOUSEWIVES—
We Have
A Large Group Of
"EXPERIENCED DAY WORKERS"
Registered With Us — For A
"FREE SERVICE"
Call Evelyn Edwards
FE 8-0417 FE 8-0418

WE RENT DISHES, SILVERWARE, punch bowls. FE 4-5890.

Wtd. Children to Board 44

A-1 LICENSED HOME. DAY & 24 hour care. FE 4-5515.

BABY SITTING DAY OR NIGHT. Loving care. FE 2-1730.

WILL CARE FOR YOUR CHILD days in my licensed home. Vicinity E. Blvd. & Perry. FE 8-4676.

WILL CARE FOR YOUR CHILD days in my licensed home. Vicinity E. Blvd. & Perry. FE 8-4676.

Wtd Household Goods 45

BOUGHT LARGE HOME. NEED several rooms of clean miscellaneous furniture. FE 5-7332 or FE 5-1090.

CASH FOR USED FURNITURE & appliances. Quick service. Phone MA 5-2289.

CA.H FOR USED TVs, FURNITU e and misc. FE 2-0367.

CASH FOR SMALL RADIOS, working or not. FE 5-8755.

CASH FOR FURNITURE AND APpliances. Odd pieces or household. Prompt, courteous service. FE 4-7881.

FURNITURE NEEDED
Entire home or odd lots. Get the top dollar. Will buy outright or sell it for you. B&B Community Sale. Phone OR 3-2717.

USED 27" STEEL FORCED HOT air furnace with square jacket & lge. blower. MU 4-6385.

WILL LIQUIDATE YOUR HOUSEhold goods either by private sale or public auction. Appraisals L. E. Smart Sale Farm, Rochester, Michigan CL 1-5631.

Wanted Miscellaneous 46

HAVE YOU A TYPEWRITER, adding machine or piece of office furniture or equipment not in use? We will buy these items OR 3-9767.

SINGLE PHASE 1725 1 H.P. MOTOR or will trade 3 PH for single. FE 2-2540 after 6 P.M.

WANTED 50 LB. & 100 LB. USED burlap potato bags. Call UL 2-2230.

Wanted to Rent 48

COMPLETELY FURNISHED house. Clean, modern in or near city. By couple. References. MA 5-1143.

COUPLE DESIRES
3 or 4 room furnished apartment. Private bath and entrance. By the week.
PHONE FE 8-3830

LADY WANTS ROOM NEAR downtown, with kitchen privileges. References exchange reasonable. FE 8-0967.

SCULPTOR REQUIRES STUDIO for 8-ft. 6-ton stone carving 3 mos. Accessibility for unloading. Natural lighting. OR 3-4205.

Share Living Quarters 49

COLORED
Widow wants lady to share apartment. FE 4-3333.

ELDERLY LADY TO SHARE APT with nurse who works. Call Sat. or Sun. FE 5-4661 or Apt. A 95 E. Huron.

WORKING WOMAN WOULD LIKE to share her modern 6 room home with couple or 2 working women. On lake. OR 3-8497.

WANTED
Elderly people to board in my home. FE 4-1016.

Wtd. Contracts, Mtgs. 51

$100,000
to invest. Small land contracts and equities.
A. JOHNSON, Realtor
1704 S. Telegraph Rd.
FE 4-2533

ABSOLUTELY THE FASTEST ACtion on your land contract. Cash buyers waiting. Call Realtor Partridge, FE 4-3581, 1050 W. Huron.

CASH FOR LAND CONTRACTS H. J. VanWelt, 4540 Dixie Hwy. OR 3-1358

IMMEDIATE ACTION
On any good land contract. New or seasoned. Your cash upon satisfactory inspection of property and title. Ask for Ken Templeton.
K. L. Templeton, Realtor
2339 Orchard Lake Rd. FE 4-4563

LAND CONTRACTS TO BUY OR to sell. Earl Garrels. EM 3-2511 or EM 3-4086.

QUICK ACTION ON LAND CONtracts. Clark Real Estate, FE 3-7888. Res. FE 4-4813. Ask for Mr. Clark.

Wanted Real Estate 52

ALL CASH
We will give you cash for your home, land contract or acreage, or we will show you how to sell it & get cash. No fees, no obligation.

CASH
48 HOURS
HOME-EQUITY
WRIGHT-VALUE
FE 5-0693 FE 5-9441

WANTED TO BUY WITH OPTION 2 bedroom home. Call after 5:30. FE 4-4347.

GI AND FHA
CASH FOR YOUR HOME
WE TRADE WE BUILD
DORRIS & SON, REALTORS
752 W. Huron FE 4-1557

100
salesmen to serve you. For qualified appraisal, and fast, reliable action.
CALL
Humphries
83 N. Telegraph Open Eves.
FE 2-9236
MULTIPLE LISTING SERVICE

Sell Us Your Equity
Don't lose your home. Prompt service. Cash waiting. Giroux-Franks, Real Estate, 4395 Dixie Hwy. OR 3-9701.

Rent Apts. Furnished 54

1ST. FLOOR. CLEAN. 3 AND bath. Square Lk. $55 mo. FE 8-1370.

1 CLEAN HOUSEKEEPING ROOM in Christian home, for Christian lady. FE 4-2389.

1 BEDRM., LIVING RM. KITCHenette shower, priv. entr., ideal for bachelors. Handy to Pontiac, Rochester or Cab. FE 4-1998 or FE 2-8756.

1 BEDROOM, LARGE LAKE front apt. Near Pontiac. Nicely furnished. $17.50 weekly inc. heat. EM 3-4322.

1 ROOM KITCHENETTE, PRIvate bath. Adults only. 290 N. Paddock.

1 RM. & KITCHENETTE, PVT. ent. Washing. $10 1 girl. FE 2-0663.

1 — 2 BEDROOM, PARTLY FURN. Lake front apts. OR 3-9106.

1 ROOM APARTMENT, VERY suitable, 1 or 2 people. 134 N. Perry. FE 2-3063.

2 ROOM APT. CLOSE-IN. FE 5-0956.

2 - ROOM APT. $10 WEEK. 75 Clark.

2 LGE. CLEAN RMS. PVT. BATH & ent. Child O.K. Gingellville. FE 5-1927.

2 ROOM KITCHENETTE. PVT. Working couple preferred. 2174 Avondale, Sylvan Lake.

2 RMS. COUPLE ONLY. 319 N. Saginaw.

2 RMS. ADULTS. 315 VOORHEIS. Call after 6.

2 & 3 ROOM. PRIVATE BATH. 79 Clark St. Appy Apt. 7.

2 & 3 ROOM CABINS. ½ BLOCK from school. 4274 Dixie Hwy.

2 AND 3 RMS., VERY CLOSE IN. Ideal for bachelors or couples. Cheap. FE 4-7267.

3 RMS. NEAR SEARS. PVT. ENT. and bath. FE 5-5182.

3 RMS. AND BATH. SMALL BABY welcome. 106 Dresden.

3 AND BATH. UTILITIES FURnished. $15 a week. 2095 Garland. FE 4-3232.

3 RMS. BREAKFAST NOOK, BATH utilities. Inq. 95 Dwight.

3 RMS. & BATH, MODERN LIVing in the oldest mansion in Pontiac. Coo in summer, warm in winter. Quiet all the time. Couples only. FE 5-4032.

3 RMS. & BATH UPPER. PRIvate entrance. Call Thurs. & Fri. after 4, Sat. all day. 19 Short St.

3 RMS. AND BATH. PVT. ENT. Adults only. $18 week. Inquire at 273 Baldwin Ave. FE 5-1051.

3 RMS. PVT. BATH & ENT. Ground floor. Automatic heat. Paved street. Near bus. Eastern Jr. High, & McConnell school. 1 baby welcome. Inq. rear of 73 S. Shirley.

3 ROOMS EVERYTHING FURNished. Private entrance. 285 Whittemore.

3 ROOM PRIV. ENT. AND BATH. Middle age or retired couple. Positively no drinking. 210 Norton Ave.

3 LARGE ROOMS. PRIVATE bath, private entrance. One child welcome. 368 N. Perry. FE 2-4456.

3 RMS. & BATH UTIL. FURN. $21 wk. FE 5-9957.

3 ROOMS. PVT. BATH AND ENT. Gas heater. 87 S. Parke St.

3 RMS. UPPER. NICELY FURN. Heated. Private ent. MY 3-1234.

3 ROOMS NEAR GENERAL HOSpital. 154 Lincoln. OR 3-9522.

3 ROOMS & BATH. UTILITIES furn. $20 week. OR 3-9386.

3 ROOMS & BATH
Strictly modern. Completely furn. Washer, garage near Elizabeth Lake. $20. FE 4-5203.

3 AND 4 ROOM APARTMENTS ON West Side. FE 2-0661. After 5 p.m. call FE 5-5322.

1 RM. APT. EVERYTHING FURnished. Oil heat. All private. Reasonable. Inquire 22 Auburn.

3 RMS. UTILITIES PAID. CLOSE in. FE 5-5502.

3 RMS. WITH SHOWER. FOR COUple or bachelor. $40. No drinkers. FE 2-7908.

3 RMS. & BATH. MT. CLEMENS St. FE 4-1296.

3-4 ROOM APT. CLOSE IN. 37 Mechanic. FE 4-5268.

4 RMS. FURNISHED. CHILD WELcome. 41 Cherry Ct. Call after 6 p.m.

4 RMS. FURNISHED, EXCEPT linen and dishes. FE 5-8759.

4 RM. APT. AT AUBURN HEIGHTS Partly furnished. Heat & all utilities furnished. $70 mo. Partridge & Associates. FE 4-3581.

4 AND BATH, UPPER, REASONable. Will take 1 child. FE 4-7267.

4 ROOMS, MODERN, PARTLY furn. MA 5-5000.

4 ROOM FURN. APT. 1ST FLOOR 147 Prospect St. FE 2-1455.

4 RMS. FURNISHED. CLOSE TO schoo. 1 or 2 children allowed. 154 Chandler.

4 RMS., 1ST FLOOR APT., ALSO 3 rm. apt. auto. gas heat. All utilities furnished, rent reasonable. Near McConnell and St. Fredericks school. 53 Park Pl.

4 NICELY FURNISHED RMS. Adults. FE 2-3861.

4 ROOM UPPER AUBURN Heights. Private entr. & bath. Cheap. Inquire 22 Auburn.

4 ROOM UTILITIES FURN. Will take small child. 129 N. Telegraph. FE 4-9840.

ATTRACTIVE 3 RMS. UTILITIES and washer furn. Private. FE 8-1493.

COZY 2 RM. STRICTLY PRIVATE 1st floor. 63 S. Tasmania.

COUPLE & BABY
FE 4-2847

FIRST FLOOR KITCHENETTE apartment, private entrance. Everything furnished. FE 2-5236 or FE 5-7805.

FINE MODERN APTS. CONVENient to Central High School. First and second floor. FE 5-4032.

LARGE, LOVELY 4 AND BATH Fireplace, glass porch, garage. Near airport. Adults, ref. req. OR 3-1943.

LAKE ORION CLEAN, SPACIOUS Private entrance. Ideal for working couple. Reasonable. OL 2-2052.

LAKE ORION HOUSEKEEPING cottages. All utilities. Winter rates. 468 S. Broadway. MY 3-9958.

MODERN, VERY CLEAN. AUTOmatic heat. Carpeting. Reasonable. OL 2-2052.

MOTEL KITCHENETTE APTS. Utilities furn. $15 per week. 9470 Ponting Lk. Rd. OR 3-9389.

NEAR PONTIAC HIGH. 3 RMS. Lower. Exclusive ref. FE 5-5416.

NICE DOWNTOWN APT. SOPHIE Manor Apts. Apply Piper's Novelty Store. 35 Auburn Ave.

NICE CLEAN 3 ROOMS & BATH Adults. FE 5-8388. 61 Summit.

SMALL, PLEASANT APT. ON Lake for School Teacher. $12 weekly. FE 4-5382.

THREE ROOMS. $18 A WEEK. FE 4-1019.

WHITE ONLY CLEAN 2 RM. APT. 19½ Boyer, between Cottage and Osmun. FE 5-9648.

WESTSIDE SUBURBAN. 3 LARGE rms. and bath. Couple only. $20 per wk. FE 2-4766.

Rent Apts. Unfurnished 55

1 & 2 BEDROOM, PARTLY FURN Lakefront apts. OR 3-9105.

1ST. FL. 1 & BATH & BSMT. 2ND fl. 4 & bath & gar. FE 8-1414.

2 OR 3 ROOM APT. REFRIGERA tor, stove & util. furn. 34 Bellevue.

2 BEDRMS. CLEAN, OUTSIDE city, children welcome. $50 mo. FE 4-7581 or FE 4-0080.

2 AND 3 RM., PARTLY FURnished, utilities.

HOLLYWOOD APTS.
114 E. Howard

2 ROOMS AND BATH. $30. NEWly dec. Adults only. 27 Oakhill. UL 2-3719.

2 LARGE ROOMS. HEAT, GAS, light furnished. Ideal for Retired People. FE 3-9414 or FE 2-8219.

2 ROOMS & PRIVATE BATH. Stove & Frigidaire furn. Adults only. 290 N. Paddock.

3 RM. MODERN APT. PVT. ENT & bath. 2450 Dixie Hwy.

3 RMS. NEWLY DECORATED. Gas heat, water furn. FE 8-1063.

3 ROOM EXTRA LARGE. LIVing room, bedroom, kitchen, dinette, bath. Modern apt. building. Adults. Best addresses in Pontiac. Off street parking, stove, refrig., heat, hot water furnished. New low rents. See Managers.

SHIRLEY APTS.
180 E. Huron FE 5-4614

GLORIA APTS.
87 Mechanic St. FE 4-4226

3 OR 4 RM. APT. $35 OR $40 mo. Heat & hot water furn. OR 3-1972.

3 RMS. PVT. ENT. BATH, HEAT, stove, refrig. Garage, furn. Adults only. MSUO area. UL 2-4537.

3 BEDROOMS ON GROUND floor & garage. EM 3-3474.

3 LARGE ROOMS AND BATH. Refrigerator and stove. 21 Mohroe Street.

3 RM. APT. PRIVATE ENTRANCE. CLOSE-IN. REFRIG. STOVE & UTILITIES FURN. CALL AFTER 6. FE 4-2888.

3 RMS. STOVE & REFRIG. FURN. 30 Cadillac. FE 8-2038.

3 RMS. PRIVATE BATH AND ENT. downstairs. FE 5-8239.

3 RM. APT. ON MAIN FLOOR. 326 Mt. Clemens.

3 ROOM PRIV. ENT. AND BATH. Middle age or retired couple. Positively no drinking. 210 Norton Ave.

3 ROOM FLA. STOVE FURN. $45 mo. Baby welcome. FE 5-8596.

3 RMS. AND PRIVATE BATH. FE 8-4109. In downtown Pontiac.

3 ROOMS, STOVE & REFRIGERAtor furnished. Waterford area, $45 a month. OR 4-0237.

3 RMS. & BATH. STEAM HEAT, $60. Adults only. FE 5-6859.

3 RM. AND BATH. ADULTS. CALL after 6 p.m. FE 4-0401.

4 LGE. RMS. & GARAGE. 428 W. Fourth, Rochester. OL 6-6020.

4 RMS. AND BATH. HEAT AND hot water furn. Upper. $65 mo. FE 2-1362.

4 RMS. BATH. PARTLY FURN. Util. furn. 60 Oakhill. FE 8-3566.

4 ROOM APT.
720 Mt. Clemens

4 RMS AND BATH. UPPER. FE 4-5661.

4 RMS. AN DBATH, NEWLY DECorated. Partly furnished. 469 Dixie Highway. Drayton Plains.

4 RM. APT. IN MOD., CLEAN, quiet apt. bldg. 1st floor. Couple only. No drinkers. Heat, hot water, gas stove, janitor service furn. References. FE 2-2974.

4 RMS. UPPER. WESTSIDE. Phone FE 4-7706 or MI 6-3263.

4 ROOMS, 2ND FLOOR, WEST side. No children. Please call FE 4-1091.

4 RMS & BATH, NEWLY DECorated, private entrance. 12 Bellevue.

4 RMS. & BATH. UPPER. FE 2-7832.

4 ROOMS AND BATH, UPPER. Heat furnished. Adults only. 123 Seminole.

5 ROOM HOUSE, WHITE LAKE. FE 4-2072.

5 ROOM UPPER, WEST SIDE. Living room, 14x24, dining room, two large bedrooms, kitchen with breakfast nook. Automatic oil heat. Soft water. $85. Phone days FE 5-6143; nights MA 5-9841.

4 ROOM APT.
720 Mt. Clemens

5 RMS., NEWLY DECORATED. Reasonable rent to responsible tenants. 2 school - aged children. Near grade schools & MSUO. FE 2-0957.

5 ROOM APARTMENT 78½ N. Paddock. Call FE 4-1618.

5 RMS. & BATH IN PONTIAC. Lower. OR 3-8832.

5 RMS. & BATH ON WESTSIDE near Hospital. Upper. Real nice. Garage. Auto. gas heat & hot water. Refrig. & stove furn. No small children. $60 mo. FE 2-6361. After 6. FE 4-1161.

5 RM. MODERN LOWER. SOUTH East side. Colored. Couple preferred. Inquire 806 Menominee.

7 RM. APT. 3 BDRMS. CARPETED living rm. & dining rm. Family rm. 25x25. Util. furn. Partially furn. FE 4-8234 or after 6, FE 4-1427.

FOR COLORED 5 ROOMS & bath. FE 2-6614.

LOVELY WEST SIDE. 3 RMS. & bath. Pvt. ent. Couple only. FE 5-2438.

MODERN, 4 ROOMS AND BATH. Automatic heat and water. White Lake Area. MU 4-2867.

MONEY FOR MOVING & REfurnishing? Get up to $500. SEABOARD FINANCE CO. 1185 N. Perry St. FE 8-9661.

MODERN 4 ROOMS AND BATH with garage. Stove and refrig. Furnished. Adults only. 87 Mark St.

MODERN 1 BEDRM. STOVE, REfrig. Utilities furn. OR 3-3004.

NEWLY DECORATED GAS HEAT 3-rm. apt. 54 S. Washington. Oxford.

ONLY $40 HEATED MODERN ranch apt. 298 E. Highland Rd. EM 3-2456.

OAK GROVE APTS.
44 Prall St.
5 rooms — modern. First class. Steam heated. Adults only. FE 2-6414 or FE 4-9527 (9 to 5).

Paul A. Kern, Realtor
Rentals FE 2-9209

UNION TERRACES
ARCADIA NO. 1
WOLVERINE
FRANKLIN
Downtown—3 blocks east of Court House. All newly decorated apts. from $50. School ½ block. All have one separated bedroom, some more, living room, dinette, kitchen and bath. Will furnish.

SLATER APTS.
53 N. PARKE ST.
FE 4-3546
NITES FE 4-5184 FE 4-3546

WEST SIDE
3 rooms & bath. 2nd floor. All utilities furn., plus washer, stove & refrigerator. Phone OR 3-7193.

WEST SIDE
Main floor, 5-room apt. for 3 persons. Excellent condition. Close to shopping area. 132 W. Lawrence.

Rent Houses Furnished 56

1 BEDROOM UNION LAKE PRIVileges. Completely furn. EM 3-6367.

1 BEDROOM COZY, CLEAN, ON busline. Near grocery. FE 2-4855.

2 RM. LADY ONLY. 67 HENDERson Street.

2 BEDROOM, PARTLY FURnished, MA 5-5000.

2 AND 3 BEDROOM DUPLEXES, lake privileges, $80 and $60 month. Call OR 3-9.96.

2 BEDRM. GAS HEAT. $50 PER mo. 4661 Lake Grove. White Lk. Inquire weekends.

2 VERY NICE LAKEFRONT homes. Avail. now through June 15th. 10 mi. from Pontiac. EM 3-0134.

3 ROOMS, MODERN, HOT WAter heat. In vicinity of Pontiac Lake. $20 a week. All utilities paid. 1555 Williams LAKE Rd. Corner of M59.

3 BEDROOM HOME, MODERN, year around, children welcome. OR 3-4163.

3 ROOMS & BATH FURNISHED 5 acres. Near Golf Course on Elizabeth Lake Rd. $60 mo. FE 4-5203.

4 ROOMS, 4708 HIGHLAND RD. Pontiac, Mich.

4 ROOM HOUSE FURNISHED Gas heat. Call EL 6-0799.

4 ROOM AND SHOWER. FE 8-0961. Furnished.

5 RM. HOUSE, 6483 SALINE Waterford.

6 RMS. AND BATH. FURNISHED. Near school. Large lawn. FE 2-4369.

4 RM. LAKEFRONT HOME, YEAR around. OP 3-6404 or OR 3-9328.

2500 JAMES K. CT. SYLVAN LAKE front. Large furnished home one block to bus and shopping. 3 bedrooms, 2 baths. Double garage. Oil heat, 2 fireplaces. Play room. Rent by month thru schbol term or will lease. Phone for appointment. FE 5-0193 or Detroit Tulsa 3-1170.

BRENDEL HEIGHTS. LAKE front. Year around home. 375 Hillwood. Reasonable.

DOWNSTAIRS. 4 ROOMS AND bath. No children. 224 E. Rundell.

FURNISHED HOUSE TO RENT. Pontiac Lake. $65 a month. Williams Lk. Rd. to Gale Rd. to Tackles to 2489 Blair Dr. on premises. Saturday and Sunday only. LI 5-4615.

FURN. LAKE LOG CABIN. CALL FE 5-8824 or OR 3-1107 after 6:30 p.m.

KEEGO CLEAN 2 BEDRMS. GAS heat and utilities. June 1st. Inquire 2168 Willow Beach.

LAKE ORION YEAR ROUND Avail. Sept.-June. TW 1-0399 TR 5-5530.

LAKE ORION. CLEAN, MODERN 1 & 2 bdrm. lakefront. Util. inc. 160 Heights Rd. MY 3-1284.

MODERN HOME ON LAKE. COUple only. reasonable. furnished or unfurnished. Call OR 3-9810.

MODERN 2 BEDRM. CHILDREN welcome. Laundry and elec. dryer. $75 wk. or $85 mo. 1 mile east of Commerce. 3355 Fox. EM 3-4005.

MODERN 2 BEDRM. HOME. AT Lake Orion. MY 3-4063.

NEWLY WEDS OR COUPLE. Small 2 bedrm. home. Completely and nicely furnished. On 1 acre. Near airport. $75 a month. OR 3-3022.

NEAT, SMALL FURNISHED house in Lake Orion. 554 S. Bellevue. $15 weekly. Can be seen Sat. or Sun. or call FE 2-3803.

OAKLAND LAKE, 6 RMS. MODern, $50 mo. 3852 Island Park Dr. Open Sunday.

PARTLY FURNISHED 3 RMS. AND bath. Rent $48 mo. Inquire 5415 Elis. Lk. Rd.

REASONABLE, NEWLY DECORated. Furnished or unfurn. FE 2-8094 after 6. FE 8-1696.

SMALL 2 BEDRM. HOUSE, FURnished with garage on West Beverly. UL 2-4765.

SMALL HOME, 1 BEDROOM, fenced grounds. Bus line. All utilities supplied. Cosy, clean & warm. FE 5-6830.

SMALL HOUSES FOR RENT. Inquire at 1676 Taylor Rd., ask for Lonnie Weaver. FE 4-2031.

½ OF DUPLEX, WITH STOVE & refrigerator. Has 3 rms. & bath. Is warm, clean, perfect cond. Keys at 5161 Commerce Rd., corner Union Lake Rd.

1 BEDROOM, PRIVATE HOME. Located in Walled Lake. Oil forced air furnace. Electric stove furn. Small child accepted. Market 4-2668. FE 5-6854.

2 BEDRM. BRICK TERRACE. FE 4-2422. $75 mo.

2 BEDROOM BRICK. FULL BASEment. 2 children welcome. FE 4-6551.

2 BEDRM. HOME. FENCED YD. 375 Fourth St. off Joslyn. $17.50 per wk. FE 4-9612.

— 2 BEDROOM DUPLEX —
BEAUTIFUL
EAST BOULEVARD HEIGHTS
Now Renting For
$75 PER MONTH
OFFICE:
544 N. E. Boulevard at Valencia

2 BEDROOM HOME IN ROCHESter area. $75 per mo. Christian family preferred. UL 2-2489.

2 FAMILY HOUSE. 6 ROOMS each. Everything separate. Adults. 50 Tregent.

2 RMS. AND BATH. PVT. ENtrance. Utilities furn. FE 4-8179.

2 BEDROOM HOME NEAR LAKE Louise. FE 4-1193.

2 BEDROOM UNFURN. 466 S. Marshall. FE 4-4493.

2 BEDRMS. $80 MO. FLOOR FURnace. Off Cass Lk. Rd. FE 4-2051.

3 BEDRM. BRICK. 2 YRS. OLD. Nice neighborhood. Convenient to school & churches. EM 3-0928.

3 BEDROOM HOME WITH 1½ baths. Carpeted living room. 6381 Peach, Clarkston. MA 5-9736.

3 BEDROOM RANCH TYPE. DRAYton area. $85. Rent or sell. FE 5-6797.

3 RMS. KITCHEN FURN. WHITE couple. $40 mo. 107 Wall St.

3 RMS. AND BATH. MECHANIC St. $35. FE 4-0534. Inq. 29½ Auburn.

1 BEDROOM, 1½ BATHS, CLARKston area, $90 mo.

C. PANGUS, Realtor
2166 M15, Ortonville. NA 7-2815

4 ROOM HOUSE. $65. NORTH OF Pontiac. For further information call Detroit, KEnwood 1-4186.

4 RMS. BATH AND UTILITY ON Judah Lake. 3 children allowed. $60 a month. FE 4-9004.

4 BEDRMS. GAS HEAT. IN TOWN Reasonable. MY 2-0924.

4 RM. UPPER FLAT REDECOrated. 78 Mary Day, Inq. FE 5-9980.

4 RM. HOUSE. $60 A MONTH Off Pontiac Rd. For further information call FE 4-4913.

4 ROOMS & BATH. 88 EUCLID. $48 mo. Inquire at 91 Euclid.

5 LARGE ROOM HOUSE. AUTOmatic gas furnace. Nice location, Keego. Call after 6, OR 3-0103.

5 RM. HOUSE AND GARAGE, near Tel-Huron Shopping Center. $65 per month. Phone FE 5-9042 after 6 p.m.

5 RM. HOUSE ALL MOD. 3189 Pridham, Keego Harbor.

5 ROOM MODERN, DOWNSTAIRS Redecorated. FE 4-6612 or MY 3-1145.

6 RMS. MODERN. NEAR NEW city hall, and school. $65 mo. Call MI 6-6910 Sunday or after 5:30 p.m.

$13 WK. 5 RMS., LIGHTS INCL. Curtains. Children. 2685 Orchard Lake.

$95 PER MO.
OPTION TO BUY
Brick 3 bedrms., basement, tiled bath, large kitchen. Storms & screens, forced air heat. See Hempelmann at 280 W. Yale, corner Stanley. FE 3-9036 or UN 4-4586.

9345 GALE RD. PONTIAC LAKE. $70 mo. Call TUxedo 4-2817.

3055 Auburn Heights
5 rm. lower. 2 Bedrms. & bath. 4 rm. upper. 1 Bedrm. & bath. 3 rm. apt. 1 Bedrm., stall shower. Includes heat. Reas. rent. MI 6-7955 WE 3-4200 WE 3-1269

ATTRACTIVE 3 BEDRM. RANCH. Full bsmt. Gas heat. $125 per mo. Security deposit. Ref. Available Oct. 15th. OR 3-3309.

BRICK
2 BEDROOM DUPLEX
NOW AVAILABLE
GAS HEAT—BASEMENT
Nicholie & Harger Co.
83½ WEST HURON FE 5-8183

CUTE 1 BEDRM. HOUSE. CLEAN & warm. Perfect for couple or couple with 1 child. $55 per mo. In Keego Harbor. FE 5-1094.

CLEAN, AND IN GOOD CONDItion—close-in 5 room home in Baldwin school District. (Sorry no children under 10.) $50. FE 5-6106.

DOWNTOWN ROCHESTER. ONE 4 bedroom duplex. One house zoned commercial. Ref. OL 6-0851.

HOUSE TO RENT. 71 OMAR. FE 5-2860.

IN KEEGO HARBOR—4 ROOMS & bath on lake front. $45. Also a very exceptional 2 bedroom with attached garage. $95 to responsible family. Call Jack Loveland, FE 2-4675 or FE 4-1661.

LAKEFRONT SYLVAN MODERN 2 bedroom home. Automatic heat, extra ½ bath. $90 per mo. to qualified renter. Call after 5, FE 4-2665.

MONEY FOR MOVING & REfurnishing? Get up to $500. SEABOARD FINANCE CO. 1185 N. Perry St. FE 8-9661.

RENT OR SELL
5 acres — 6 rooms and bath. Oil furnace. Near schools. Immediate occupancy. 1755 S. Blvd. east of Crooks. Troy. Appt. OR 3-0512.

RENT WITH OPTION TO BUY. 2 bedrm. modern home. Owner. MY 3-3711.

SMALL HOUSE FOR RENT. $50 mo. Very clean. MA 4-4172.

SAM WARWICK HAS IN SYLVAN Lake. 3 bedroom brick at 1924 Warwick. carport. lake privilege. $130 lease. FE 4-5090 or FE 2-2105.

SMALL HOUSE. 3209 LAPEER RD. $35 a month. Interested call FE 4-8085.

SYLVAN LAKE
Sam Warwick has 2 bedroom brick. 2060 Beverly. Unfinished attic. Carport. Lake privileges. Sept. 15th. $95 lease. FE 4-5090.

THIRD ST. 3 BEDRM. FRAME. Oil furnace. $75 mo. FE 8-6819.

WALNUT LAKE 3 BEDRM. MODern home. Large lot. $125 mo. MA 6-2904.

WEST SIDE 3 BEDRM. BRICK. Gas heat, basement, garage. 2 children. Exc. cond. FE 4-5707.

YEAR AROUND 3 BEDRM. HOME on pvt. lake. 12 miles west of Pontiac. Large rooms, fireplace, full bath, automatic oil heat. Large recreation room, facing lake. OL 1-1304.

Rent Lake Cottages 58

WANTED: COTTAGE FOR MONTH of October at lake near Pontiac. Must sleep 8 & have cooking facilities & boat. Call Plymouth GL 3-3930, collect.

For Rent Rooms 59

1 LARGE ROOM, 1ST FLOOR, front. 89 State St.

1 RM. APT. EVERYTHING FURN. $35 mo. FE 2-3296.

2 LOVELY SLEEPING RMS. VILlage of Orchard Lk. Reply Pontiac Press Box 110.

AT BUS STOP 1.3E. FRONT RM. Everything for convenience. FE 5-7332.

No matter how loud you blow your horn . . . it could never be heard by as many people as a little
Pontiac Press Want Ad
Dial FE 2-8181
and ask for a friendly
Want Ad Sales Clerk

For Rent Rooms 59

CLEAN, COMFORTABLE ROOM. FE 2-5296.

CLEAN SLEEPING ROOMS FOR gentlemen. 136 W. Howard.

DESIRABLE FRONT ROOM FOR gentleman. 415 W. Iroquois. FE 2-4710.

EXCELLENT ROOM, WEST SIDE, private home, FE 8-8007.

CLEAN ROOM FOR A MAN. PRIvate entrance and shower. $7 a week. FE 2-2416.

CLEAN ROOM FOR MAN, NEAR downtown P.O. FE 4-6768.

FOR GENTLEMAN, RIGHT DOWNtown. Very reas. FE 2-8820. 41 Pine St.

LARGE SLEEPING ROOM, CLOSE in. No drinkers. 118 Mt. Clemens.

ROOMS FOR MEN, REASONABLE. 161½ Oakland Ave.

SLEEPING ROOM IN NICE PRIvate home, and garage. FE 8-9856.

SLEEPING ROOM. 355

Sale Household Goods 73

— PAINT —
FACTORY TO YOU
DuPont ..... $1.94 Gal.
House-Flat-Gloss ..... $1.77 Gal.
U.S. Gov't. Paint ..... $1.99 Gal.
Marine Paint ..... $2.98 Gal.
ACTION MERCHANDISE MART
1651 S. TELEGRAPH RD
1 Mile N. Miracle Mile FE 3-7688
Opposite Bloomfield Fashion Shop

REFRIG. EXCELLENT COND. $40. EM 3-5157.

ROLLAWAY BED, $12; SOFA BED $10; gas range, $17; refrigerator, 39; dressers & chest $10; washers, $20; 2-pc. living room, $19; electric range, $19. PEARSON'S TRADE-IN DEPT. 37 Orchard Lake Ave.

STOVES BOUGHT, SOLD, EXchanged. Turner's, 602 Mt. Clemens. FE 2-0601.

SALE SALE: USED WINDOW sash, Storm windows, carpet, padding, etc. OR 3-2246.

SINGER PORTABLE. THIS MAchine does zig-zag sewing & buttonholes. Pay balance of $56.66 or 10 payments of $6.66. Call FE 2-3337, Michigan Sewing Center.

SPACE HEATERS, 1-4 ROOM. $20. 1-6 room, $30. 1 250-gal. tank, $25. May be seen Sat. morning, 5899 W. Maple, ¼ mile W. Orchard Lake Rd.

SINGLE BED, SPRINGS & MATtress; chair, night stand chest & mirror. In Drexel American tradition Separate single bed, lamps, end tables, pictures, round blond cimine rm. able, 4-pc. sectional, $30. Ironer, freezer, lawn furniture. Garden tools, etc. 57 Mark.

"SPECIALS"
FOR THE MONTH

GAS DRYERS, New. All brands Installed. Delivered. As low as $149.95
ELECTRIC DRYERS. New. Delivered, Guaranteed, Serviced. As low as ..... $148.
— ALL NAME BRANDS —

The GOOD HOUSEKEEPING SHOP Of Pontiac
81 WEST HURON FE 4-1555

SIEGLER
Oil - Gas Home Heaters
SUPER FLOOR HEAT
Pays for itself with the fuel it saves.
NO MONEY DOWN — TRADE IN YOUR OLD HEATER
SCHICK'S MY 3-3711

SPECIAL 9x12 RUGS. $24.95. McLeod Carpet, 2685 S. Woodward. FE 2-7701.

SINGER SEWING MACHINE WITH Zig-Zag. In modern blond cabinet. Take on paymts. of $8.50 per mo. for 8 mos. or $64.20 cash bal. Capitol Appliance. FE 5-8407.

SINGER PORT. ZIG-ZAG ATTACH. $19.50. Electrolux vacuum. $14.95. Wringer-type washers. $19.50. Terms. Curt's Appl. FE 5-4049.

TRADE GAS RANGE FOR ELECtric range. R. B. Munro Electric Co., 1060 W. Huron.

TAKE ADVANTAGE OF THE Bargains. Ready CASH at SEABOARD FINANCE Co. 1185 N. Perry St. FE 8-9661.

TRADE-IN DEPT.

Guar. elec. washer	$29.95
2 pc. L. rm. suite	$19.95
5 pc. dinette	$17.50
5 pc. bedrm suite	$69.95
Metal bed & springs	$19.95
Lounge chair	$9.95
Studio couch	$29.95

WYMAN'S
MANY OTHER ITEMS AVAILABLE
18 W. Pike. E-Z terms. FE 4-1122

TRADE ELEC. RANGE FOR GAS range R. B. Munro Electric Co., 1060 W. Huron.

USED WATER SOFTENER. COMpletely automatic. Reasonable. FE 2-8821.

Used Trade-In Dept.

Lounge chair	$ 9.95
Sofa	$29.50
Full size bed & dresser	$29.50
Davenport & chair	$34.50
Table, buffet & 4 chairs	$49.50
Duplex bed, complete	$49.50
Electric range	$59.50
Hide-a-bed	$69.50

THOMAS ECONOMY
361 S. Saginaw FE 2-9151

WANTED: ANTIQUE DISHES, OIL lamps. Marble-top tables. MY 2-1521.

WESTINGHOUSE LAUNDROMAT, $50. Magnivox armchair model, radio - phonograph, walnut case $25. Teeter-Babe $2. Call MI 6-2691.

WALNUT SECRETARY, $25; Antique table, 19x27, white marble top, $50; Buell kiln, assembled, never used; will fire porcelain. Base included. FE 4-5296.

WASHER — EASY SPIN DRY. Also bird cage 12" Dia. x 19½ tall with accessories. After 2:30. OL 2-9602.

WASHING MACHINE, ELEC. stove. Cheap. MY 2-2581.

WELCH CONVERTIBLE BABY carriage with pad and carriage cover, $20. Detecto Baby Beam Scales, $8. Bassinette with pad, $5. All like new. 1439 Appleford, Walled Lk. MA 4-1615.

Antiques 74

2 HANGING LAMPS
FE 2-4958

ANTIQUE & CLASSICAL CHIME drum clocks. MY 3-1180.

DOLLS, GUNS, GLASSWARE, FURniture and Miscellaneous. Shoppe of Antiquity. 7766 Highland Road (M59). Tues. —Sun. 10 a.m. to 8 p.m.

ROSENTHAL CHINA & CRYSTAL. MA 5-0666.

SPINDLE TYPE CRADLE. OL 1-5851

17 IN COMBINATION $50. 73 McKinley.

CASH FOR USED TVs. PURchased at your home. FE 2-0367.

"HEATHKIT"
SALES & SERVICE
Hi-Fidelity Workshop
702 W. Huron St. FE 8-6531

NEW PORTABLE TV. EXC. COND $115. MA 6-1095.

PENTRON TAPE RECORDER, best offer. FE 5-1958.

PHILCO TV — RADIO — PHONO combination, $60.00. FE 2-5459.

Hi-Fi, TV & Radios 74A

TAKE OVER PAYMENTS. BRAND new 1958 GE Television. Customer made deposit—Moved out of city. You save $88. Payments only $2.25 weekly. Good Year Service Store, 30 S. Cass, Pontiac. FE 5-6123.

Water Softener 75

30 GAL. PERMUTIT WATER SOFtener. $125. OR 4-0054.

For Sale Miscellaneous 76

1½-Car Garages—$549
FE 5-5475

1-A ALUMINUM SIDING
Installed or in stock
ALUM. AWNINGS, STORMS
No money down, 48 mo. & up
J. L. VALLELY CO.
"The old reliable pioneers"
For Free Estimates Call:
OL 1-6623, Days or Eves.

1 SMALL SWIVEL CHAIR. NEW, $12. 1 Portable radio & phonograph combination $20. OR 3-3371.

1 FUEL OIL TANK, 1 TIMKEN conversion unit. FE 4-7896.

2-WHEEL TRAILER, REMINGton typewriter metal finishing tools FE 2-4262.

2 WHEEL TRAILER, 12 FT. X 4 ft. 9 in. box. Like new. Must be seen to be appreciated. UL 3-1224.

2 FUEL OIL TANKS. GOOD CONdition. Will deliver. FE 8-9126.

2 CHAIN SAWS, 2 MEN MOLL, H7, 3 horse Clinton, like new. FE 8-8331.

4-IN. SOIL PIPE. PER LENGTH $3.75; 3-in. soil pipe, per length, $3.30. G. A. Thompson, 7005 M59 West. Open eves.

4-INCH SOIL PIPE. 8 FT., $3.79 Sump pumps $32.95
SAVE PLUMBING SUPPLY
172 S. Saginaw FE 5-9109

5 RM. SPACE HEATER. BLOWer. Excellent cond. $50. FE 4-2817.

5 FT CAST IRON RECESSED bathtub, with bench. Best quality $49.95. G. A. Thompson, 7005 M59 West.

10-YR. 82-GAL. ELEC. WATER heater, $47.50 cash & carry. G. A. Thompson, 7005 M59 West. Open eves.

19 NEVER USED ALUMINUM screens, 22 x 30 inch for Reynolds windows. Sacrifice at $2 each. OL 1-1594.

20 x 18 VANITY HAND BASIN. Cast Iron. Best grade, $18.50. G. A. Thompson, 7005 M59 West.

For Sale Miscellaneous 76

53-GAL. ELEC. HEATER, $69.95; 30-gal. auto. gas heater, $44.95; Cab. sinks and fittings, $84.95 up. Laundry trays and stand & faucets, $21.95.
SAVE PLUMBING
172 S. Saginaw FE 5-2100

27 WOOD FRAME STORM WINdows and matching screens, 29¾ inches x 58½ inches. Sell all or part — $5 per set. MA 5-8196

61 X 68 INCH STEEL CASEMENT window. Storms and screens included. MA 5-1843 after 5 p.m.

75 H. P. COAL FIRED BOILER eight years old, inspected and approved $1500. Call TRinity 5-0699, Detroit.

ALUMINUM COMBINATION
Storm Windows and Doors
Free Estimates
Factory to You
Kenneth Bierl

ANCHOR [illegible]
No money down
FREE ESTIMATES

AVAILABLE NOW
Taylor steel overhead doors 8x7s and 9x7s. Factory seconds. Also a few used doors, reasonable. G&M Construction Company 2260 Dixie Highway.

BLACK PIPE & FITTINGS FOR heating installations. 1-3 of wholesale price. UL 2-3323.

Bargains
NEW & USED
Building Material
Combination basement sash $3.36
Quality House Paint ... $2.95 Gal.
Celotex ½x24x8 sheets ... $2.35 ea.
Felt, 432 sq. ft. $2.75
PIPE-BRICK-STEEL
FHA Terms Free Estimates
Open 8-5:30 MON. thru. SAT.

SURPLUS LUMBER
& MATERIAL SALES CO.
5340 Highland Rd. (M59) OR 3-7092

BARN TIMBERS, 15'x6" STEEL I beam. Trailer frame. Quality black dirt, loaded. J. E. Burns, 600 Rochester Rd. PL 2-2190.

BUY AND SAVE
4" soil pipe, 5' ..... $3.79 lgth.
3" soil pipe, 5' ..... $3.38 lgth.
3' outside flush door $12.95
No 3 oak flooring ..... .06½M
Complete 42" sink cabinet with wall cabinet, $81.95.
Wolverine Lumber
320 S Paddock FE 2-9784

BATHROOM FIXTURES, OIL AND gas furnaces. Hot water & steam boilers. Automatic water heater. Hardware, elec. supplies, crock & tile Galvanized copper, black, pipe and fittings. Lowe Brothers Paint, Super Kemtone and Rust-Oleum.
HEIGHTS SUPPLY
2685 Lapeer Rd. FE 4-5431

CASH WAY
LUMBER PRICES
STANLEY ALUMINUM WINDOWS
Burmeister's
NORTHERN LUMBER
Company
7940 Cooley Lake Rd. EM 3-4171
Open 8 a.m. to 6 p.m. daily
Sunday 10 a.m. to 2 p.m.
Deliveries available

BEEF AND PORK — HALF AND quarters. Opdyke Mkt. FE 5-7941.

Cash and Carry Specials

1x12 W. P. Shelving	12½ Lin. Ft.
1x6 W. P. Sheathing	05½ Lin. Ft.
1x2 W. P. Stripping	.02 Lin. Ft.
Prefinished Mahogany	$7.20 sheet
24x48 Temp Peg Board	.66 ea.
36x48 Temp Peg Board	.99 ea.

HAGGERTY LUMBER & SUPPLY COMPANY
1947 Haggerty Hwy., Walled Lake
Weekdays 7 to 6
Saturday 7 to 3
MA 4-4551

CLEARANCE SPECIAL
16" tar and hood $29.95
Yard post and lantern ..... $ 7.95
De luxe Pull-down lights ..... $ 7.95
100 amp. fuse boxes ..... $ 8.95
One L. R. Gray bathtub $49.94
2-yr.-old boiler burner unit, complete 1 yr. mfgs. guarantee oil-fired
G. A. Thompson, 7005 M59, West

COLLECTOR'S ITEM. BILLS OF Oakland County Bank dated 1843. FE 5-1555.

DUO THERM OIL HEATER. GOOD condition. FE 2-1509.

DIAMOND RING. CALL AFTER 5. OR 3-4691.

DON'T WAIT TO REFURNISH. Get up to $500 at SEABOARD FINANCE Co. 1185 N. Perry St. FE 8-9661.

DOG HOUSE. UL 2-1663 AFTER 5 p.m.

DUO-THERM OIL HEATER, AND 55 gal. oil tank, $15. Republic 30 gal. water heater, $30. Large medicine cabinet, $5. Boxer female cheap to a good home. Can be seen at 997 Durant. FE 8-8643.

DO YOU HAVE A PAINT OR decorating problem? Hundreds of colors to choose from, interior or exterior. See our wall paper and matching fabric selection. Berry Bros Jelled Magic no drip paint.
OAKLAND FUEL & PAINT
436 Orchard Lk. Ave. FE 5-6150

EAVESTROUGHS, 64c PER length. Warwick's. 2678 Orchard Lk Rd.

FOR SALE: UNDERWOOD QUIET tab portable typewriter. 1 yr. old. $85. UL 2-2191.

FOR SALE: MINK EQUIPMENT. Give me an offer. OR 3-0580.

FREE STANDING TOILETS $18.95
Double bowl sink $5.95
½-in. hard copper,
20-foot lengths ..... 16c ft.
¾-in. hard copper,
20-foot lengths ..... 24c ft.
3-pc. bath sets with trim $89.95
3-pc. colored bath set with trim $99.95
Factory 2nds—Irregulars
SAVE PLUMBING SUPPLY
172 N. Saginaw FE 5-2100

FEDERAL
MODERNIZATION COMPANY
Try to Beat These
'Home Values'
—GUARANTEED—
1 FULL INCH THICK
ALUMINUM
COMBINATION DOORS
Regularly Priced $39.95
"You Pay Only"
$23.95
CASH & CARRY - TAX INCLUDED

Triple Action Tilt
3 TRACK
ALUMINUM COMBINATION
STORM WINDOWS
Regularly Priced $20.99
"You Pay Only"
$14.50
— NO MONEY DOWN —
—F.H.A. TERMS IF DESIRED—

Nationally Advertised
"ALSCO"
TRIPLE TRACK
ALUMINUM
STORM WINDOWS
Regularly Priced $24.00
"You Pay Only"
$16.95
— NO MONEY DOWN —
—F.H.A. TERMS IF DESIRED—

2536 Dixie Hwy.
3 Blocks N. of Telegraph
"PLENTY OF FREE PARKING"
OR 4-0388

INTERIOR PANEL DOORS. Health exerciser, electric sewing machine, Venetian blinds. UL 3-2322.

For Sale Miscellaneous 76

GARAGE DOORS
Factory seconds, all standard sizes in stock from $28 and up. Electric doors operators, folding closet doors and disappearing stairways.
We give estimates on garage remodeling
Open from 8 to 8
Noon on Saturdays
BERRY DOOR SALES
371 S. Paddock FE 2-0803

KENMORE OIL HEATER. HEATS 4-5 rooms. MY 2-3422.

LEAVING STATE, SIX ROOMS furniture, television, winter clothes, lawn equipment, cemetery lots. Cheap. FE 4-7167. Ad-

[illegible] Sand. FE 2-8821. 199 W. Rutgers. Call after 4.

BAND INSRUMENTS. $5 PER month. Inquire for details at GRINNELL'S
27 S. Saginaw FE 3-7166

BAND & ORCHESTRA INSTRUments for rent, for your school students. Rent applied toward the purchase All orchestra & band accessories. Morris Music, 34 S. Telegraph Rd. across from Tel-Huron.

DEMONSTRATORS CONN ELECtronic Organs.
1 Minut with Sustain
1 Minuet without sustain
1 Rhapsodie (25 ote pedalboard)
Come in and see these beautiful organs. Ask about special demonstrator prices. Morris Music, 34 S. Telegraph. FE 2-0567 across from Tel Huron.

FOR CASH TO PURCHASE MUsic & 1 instruments, see SEABOARD FINANCE Co. 1185 N Perry St. FE 8-9661.

GRETSCH GUITAR, LIKE NEW $300. 3863 Knowlson, Keego Harbor.

Gulbransen Piano
Beautiful modern design in WALNUT. With Bench. Terrific savings on this one! Return rental piano.
Wiegand Music Center
BAZAAR AREA MIRACLE MILE
Piano Tuning Organ Repair
PHONE FE 2-4924

KAY GUITAR, ELECTRIC HOOKup. No amplifier. $30. 32 S. Paddock.

LESTER SPINET PIANO, MAhogany finish, good cond. OR 3-5013.

PIANO TUNIO—OSCAR SCHMIDT FE 2-3217

PAN-AMERICAN CORNET FE 2-1930

SOLOVOX ORGAN ATTACHMENT good condition. 48 Chevrolet, $85 FE 5-7987.

SALE
Baldwin Spinet pianos & organs. Used at Bayview Music Camp. Substantially reduced. Choice of finish. New guarantee. New bench. $50 down. Balance 36 mos.
CALBI MUSIC CO.
119 N. Saginaw FE 5-8222

Sale Store Equipment 81

1 GAS GRILL-BROILER COMBINation. Exc. cond. FE 4-7882, after 2 p.m.

HOBART ELECTRIC MEAT SLICer. Toledo meat scales. Like new. MI 6-2542.

Sale Sporting Goods 82

12 GAUGE SAVAGE AUTOMATIC. Poly-choke. FE 2-9410.

22 RIFLE SHOTGUN, DEER RIfles. Hunting clothes. FE 3-1048.

35 REMINGTON AUTOMATIC. Model 81. Scope, sling & case. Call EM 3-6182 after 5.

AMER. FIELD PANTS, JACKET, and vest, also 800 wool pants and jacket. Size 50. FE 4-7632.

AUTOMATIC 12 GAUGE REMINGton shot gun $90. FE 3-7322.

GUN SALE
New & used shotguns & rifles. Most gauges & calibres. Scope mounting & repair Burr-Shell, 375 S. Telegraph.

GOLF SET, NEW, NEVER USED. Matched & registered. Complete with bag. $35. Pro-type caddy cart $10. FE 8-6819.

GUNS - BUY, SELL, TRADE. Manley Leach, 10 Bagley.

BY SCOPE FROM ME I INSTALL free complete gunsmithing. One block east of Crooks Rd. off Auburn. Watch for sign. 2678 Alexander. R. W. Rowan. Phone UL 2-3563.

LADY'S 14½ LB. BOWLING BALL with leather bag. 1 pr. of roller skates & case. Size 6. Like new. OR 3-3371.

WILL RENT A 12 x 14 WALL tent. Used once. $15.00 week. Phone FE 8-6760 or FE 8-0716.

WE LOAN MONEY FOR SPORTING GOODS, Boats, & Motors. See SEABOARD FINANCE CO. 1185 N. Perry St. FE 8-9661.

WINCHESTER 12 GAUGE PUMP modified. Like new. Bargain. MI 4-4056.

Bait, Minnows, Etc. 82A

CRAWLERS, 3 DZ., 50c; RED worms, 50 for 45c; big worms, 50 for 50c. Tackle. Also clean used work pants from 35c. Open 7 days. 389 Orchard Lk. Ave.

Hunting Accom'dations 83

HUNTERS, BEST BEAR & DEER hunting in Michigan. 2 bear and 1 deer taken last season. 120 acres, northwest of Escanaba. Located at end of county road. 60 acres cleared. Good land. Cabin, well, electricity. Reasonable. Jack Coe. 5030 Cooley Lake Rd. Pontiac, Michigan. Phone FE 2-4577.

Sand, Gravel & Dirt 84

3 ACRES PEAT AND SAND. MY 2-1964 after 11:30 a.m.

2½ YDS. BLACK DIRT OR PEAT. Prompt delivery. OR 3-9644.

10A STONE & OVERSIZE STONE, $2 yd. Also crushed stone, mason sand, sharp sand, top soil. 6338 Sashabaw, Clarkston. MA 5-2161.

A-1 BLACK DIRT, TOP SOIL, peat humus, fill, sand & gravel. FE 8-4748.

ATTENTION TRUCKERS: BLACK dirt and peat humus. Loaded 7 days a week. $1 per yard.
A-1 SOD
Nursery grown, weed-free sod. Delivered. Kentucky Blue, 40 cents square yard. Merion, 45 cents square yard.
JENSEN NURSERY
MI 6-8080 GW 7-8871

A-1 TOP SOIL, CRUSHED STONE, Sand, gravel, fill. Lyle Conklin, FE 8-1112 or FE 2-8572.

BLACK DIRT, TOP SOIL, SAND, gravel, & fill, FE 2-7774.

BLACK DIRT, TOP SOIL, FILL dirt & manure. 1 to 5 yds. Delivered 775 Scott Lake Rd. FE 4-4228 or OR 3-8189.

CHOICE FARM TOP SOIL, 5½ yds. $10 delivered. FE 4-6588.

CRUSHED STONE, SAND, GRAVel. Earl Howard. EM 3-0831.

CHOICE: BLACK, RICH CLAY, loam. Large 5½-yard loads. $16. Delivered. FE 4-6966. Also black dirt.

FILL DIRT FREE IF YOU HAUL it away. Call FE 3-0693.

FREE DIRT. YOU HAUL. 4339 Hatchery Rd. OR 3-6742.

FILL DIRT MASON SAND, WHITE peach sand "Ea gravel. Black dirt 849 cement gravel. Top soil 10A stone, road gravel. MA 2-9002. FE 2-3991.

GOOD FARM DIRT & MANURE. On E Walton at Giddings Rd. MY 3-6779 or FE 2-2127.

NOW LOADING—PEAT HUMUS & peat moss—$1 per yd. loaded. At Middle Belt & Square Lk. Rd. FE 2-8790.

ONE DAY SERVICE. BLACK dirt, fill, sand & gravel. FE 4-0036.

PULVERIZED TOP SOIL. ALSO black dirt and fill. FE 8-6043 or FE 8-6042.

PEAT HUMUS, BUSHEL OR YARD loaded. 7545 Orlonville Rd. (M15) Clarkston.

PONTIAC LAKE BUILDERS SUPply. Sand gravel & dirt. Cement. Mortar trucking & tile. OR 3-1534

SCREENS TOP SOIL AND BLACK dirt. Prompt delivery. OR 3-7034.

SPECIAL
Black dirt, $8 load. Del. FE 4-6895
SHREDDED PEAT HUMUS
DELIVERED
5 yards—$15. FE 5-3093

TOP SOIL, BLACK DIRT, FILL sand. FE 8-3992.

YARD, DRIVEWAY GRADING. Top soil, gravel, fill, etc. FE 8-3442.

Sale Musical Goods 79

2 PLAYER PIANOS. YOUR choice $195
Organ attachmens fits any piano.
Small Baby Grand piano.
Small used piano.
Medium sized piano, $95.
Many others to choose from
Used organ $475.
Used organ $695.
Used limed oak organ, was $1430, now $895.
GALLAGHER'S

[illegible] Duck Lake Rd. Open daily 9 to 6, MU 4-8038. 2922 Sleeth Rd.

NURSERY GROWN SPRUCE. Pines, firs, 1 to 4 ft., 10 or more $1.50 ea. Less than 10, $3 each. You dig. 12 miles N. of Pontiac on U S 10 Cedar Lane Evergreen Farm, 8970 Dixie Hwy., Clarkston. MA 5-1922

OAKLAND TREE SERVICE TRIMming & removal. FE 8-2275.

STATE WIDE TREE SERVICE Trim, remove. Now the time to plant large shade trees. FE 8-6331.

For Sale Pets 87

1 MALE COCKER & PUPPIES. OLive 1-6312.

2 SMALL SHORT HAIR PUPPIES. 10 wks. Very reasonable. 1781 Squirrel Rd. UL 3-1781.

AKC REGISTERED BRITTANY spaniels UL 3-1466.

AKC REGISTERED DACHSHUND puppies—2 adult males, 1 basset, male. FE 2-6418.

BEAGLE FOR SALE OR TRADE. FE 8-3390.

BIRDS ½ PRICE OFF. CRANE'S. 2489 Auburn. UL 3-2300.

BRITTANY PUPS, 11 WKS. OLD. AKC registered. $30. OL 1-1350.

COCKER PUPPIES FOR SALE. OR 4-0175 or OR 3-4122.

COLLIE PUPPIES, AKC REGISTered 8 wks. old. EM 3-0241.

COLLIE, AKC WAS SHOW DOG, childs pet housebroken, trained watch dog, will sacrifice to good home. $35. FE 4-2900.

COCKER SPANIEL PUPPIES. AKC registered. FE 3-7434 after 4 p.m.

GERMAN SHEPHERD PUPPIES. $20. No papers. OR 3-4259.

KITTENS, FREE OR 3-0583

2 KITTENS. FREE TO GOOD home. Long-haired. Housebroken. FE 8-4467.

KITTENS — FREE TO GOOD home. FE 8-8804.

KITTENS FREE TO GOOD HOME FE 8-8851.

LABRADOR RETRIEVER. AKC. MA 4-3818.

MINIATURE POODLE, BLACK FEmale, 1 yr. old. $75. OR 3-8967.

PARAKEETS, CANARIES, CAGES. Food Since 1927. 584 Oakland Ave.

PARAKEETS & SUPPLIES
183 Sanderson FE 2-2727

PUPPIES, FREE TO A GOOD home. Mother Brittany. FE 3-7162.

PART COLLIE PUPS $3. 3412 Otter Beech. FE 4-0836.

SIAMESE KITTEN. CALL AFTER 3, OR 3-2203.

SHELTIE PUPS, AKC. CHAMPION sired. 5 weeks old. MI 6-1655.

THOROUGHBRED BEAGLES. 2 mos. old. $10. OR 3-1768

TOY FOX TERRIER STUD SERV. FE 4-3829.

TROPICAL FISH PUPPIES, ALL pet shop $5. Williams FE 4-6433.

WEIMARANER FEMALE. 8 months old, 86 James St. Ortonville.

WANTED: GOOD HOME FOR black female Cocker. Registered. FE 2-3550. After 6 p.m.

Dogs Trained, B'rded 87A

DOGS AND CATS BOARDED Burr-Shell 375 S. Telegraph

McNARY'S TAIL WAGGER KENnels. Boarding, training & trimming. Brittany & poodle stud service. Pick and delivery. 725 W. Buell OL 1-7294.

Hunting Dogs 87B

1 REGISTERED ENGLISH POINTer, brood bitch, 3 years old.

1 REGISTERED ENGLISH POINTer, male, 4 years old.

Fred C. Baucom, 5209 Lippincott Rd., Lapeer, Mich. Phone MOhawk 4-6746.

2 WEIMARANER HUNTING DOGS with papers. 3 & 3 yrs. old. EM 3-3689.

4 MOS. OLD ENGLISH SETTERS. UL 2-3179.

A.K.C. REGISTERED SPRINGER Spaniel puppies. FE 4-3397.

AKC REG. BEAGLE, 1½ YRS. old. Well trained. $25. OR 3-6482.

AKC REG. BEAGLES, 3 MALES, 2 females, 5 mos. old. Started. Also (1) 4 yr. old female. OL 1-7827.

A GOOD HUNTER
Saddle Boy at Stud, Eng. Pointer, Registered, good field dog. Proven stud. Also 16 gauge pump gun. Call OR 3-7793 after 4 p.m.

BEAGLE, 3 YRS. OLD FOR GOOD hunter. FE 3-9177.

BEAGLE PUPS, AKC. 12 AND 18 weeks. FE 4-1194.

ENGLISH SETTER AND BRITtany pups. 5 mo. ME 4-6559

ENGLISH POINTER, 5 YR. OLD Good hunter. Well mannered. FE 4-1421.

Hay, Grain & Feed 88

ALL TYPES OF 1ST & 2ND CUTting hay, straw and corn. Will deliver. OA 8-2179.

ALL KINDS OF HAY, STRAW, twine, manure and lumber. MA 5-0066.

GENESSEE WHEAT $1.80 BU. OLive 1-6448.

For Sale Livestock 89

2 HORSES FOR SALE. ONE Welch mare, one 4 yr. old gelding. FE 5-3094.

BLACK GELDING, NICE PLEAsure riding horse. Good for 4H Boots and Saddle Club. 461 E. Auburn or MI 6-2479.

FOR SALE: 1 REGISTERED Shropshire Ram. Ward Dunstan, 4625 White Lake Rd. Clarkston, Mich.

FOR SALE OR TRADE. A BEAUtiful registered, blue roan Tennessee walking stud Registered chestnut mare & colt. Yearling registered Palamino stud colt. OAkland 8-2066. 685 Granger Rd.

GOATS, REG. TOGGENBURG, herd sire, 5 does. Priced for quick sale. OA 8-2497.

PALAMINO RIDING HORSE. Gentle with children. FE 2-6927.

WTD. BOARD FOR 2 SADDLE horses. Vic Franklin & Lone Pine Rd. Mayfair 6-6796.

Wanted Livestock 90

WANTED: FEEDER CATTLE, Beef type and feeder pigs. OA 8-2179.

For Sale Poultry 91

65 PULLETS. FOR SALE CHEAP. 2246 Crook Rd. UL 2-1677.

100 YEARLING HENS. REASONable. Milford. MU 4-5020.

Sale Farm Produce 92

APPLES, CLOSE IN, WELL sprayed. Reasonably priced. Mahan Orchard, 618 E. Walton. 1 block east of Joslyn. No Sunday sales.

APPLES, $1 BU. PICK YOUR OWN. All varieties. Adams Apple Orchard, 4930 Baldwin Rd. 9 miles north of Oxford, on M-24, to Brocker Rd., turn left 1 mile.

MOVING SOON?
Pay moving expenses by selling all those unused items you've had stored away all this time.
JUST DIAL FE 2-8181
and ask for an ad taker

Wood, Coal & Fuel 85

CANNEL COAL, FIREPLACE, furnace and kindling wood. Speedway fuel oil. FE 5-6159.

— FUEL OIL —
SUMMER PRICES
"Keep-Full" Service
BUDGET PLAN
AUBURN LUMBER
FE 8-9393

WOOD, FIREPLACE, FURNACE o. stove Oak, Ash, Maple, Dry, 75 per cent body wood. Split or hole. Call MElrose 4-6271. Will deliver.

WE HAVE FIREPLACE WOOD at the Alberta Lumber Mills, 3399 Lapeer Road. We also deliver.

Plants, Trees, Shrubs 86

[illegible] Duck Lake Rd. Open daily 9 to 6, MU 4-8038. 2922 Sleeth Rd.

NURSERY GROWN SPRUCE. Pines, firs, 1 to 4 ft., 10 or more $1.50 ea. Less than 10, $3 each. You dig. 12 miles N. of Pontiac on U S 10 Cedar Lane Evergreen Farm, 8970 Dixie Hwy., Clarkston. MA 5-1922

OAKLAND TREE SERVICE TRIMming & removal. FE 8-2275.

STATE WIDE TREE SERVICE Trim, remove. Now the time to plant large shade trees. FE 8-6331.

For Sale Pets 87

1 MALE COCKER & PUPPIES. OLive 1-6312.

2 SMALL SHORT HAIR PUPPIES. 10 wks. Very reasonable. 1781 Squirrel Rd. UL 3-1781.

AKC REGISTERED BRITTANY spaniels UL 3-1466.

AKC REGISTERED DACHSHUND puppies—2 adult males, 1 basset, male. FE 2-6418.

BEAGLE FOR SALE OR TRADE. FE 8-3390.

BIRDS ½ PRICE OFF. CRANE'S. 2489 Auburn. UL 3-2300.

BRITTANY PUPS, 11 WKS. OLD. AKC registered. $30. OL 1-1350.

COCKER PUPPIES FOR SALE. OR 4-0175 or OR 3-4122.

COLLIE PUPPIES, AKC REGISTered 8 wks. old. EM 3-0241.

COLLIE, AKC WAS SHOW DOG, childs pet housebroken, trained watch dog, will sacrifice to good home. $35. FE 4-2900.

COCKER SPANIEL PUPPIES. AKC registered. FE 3-7434 after 4 p.m.

GERMAN SHEPHERD PUPPIES. $20. No papers. OR 3-4259.

KITTENS, FREE OR 3-0583

2 KITTENS. FREE TO GOOD home. Long-haired. Housebroken. FE 8-4467.

KITTENS — FREE TO GOOD home. FE 8-8804.

KITTENS FREE TO GOOD HOME FE 8-8851.

LABRADOR RETRIEVER. AKC. MA 4-3818.

MINIATURE POODLE, BLACK FEmale, 1 yr. old. $75. OR 3-8967.

PARAKEETS, CANARIES, CAGES. Food Since 1927. 584 Oakland Ave.

PARAKEETS & SUPPLIES
183 Sanderson FE 2-2727

PUPPIES, FREE TO A GOOD home. Mother Brittany. FE 3-7162.

PART COLLIE PUPS $3. 3412 Otter Beech. FE 4-0836.

SIAMESE KITTEN. CALL AFTER 3, OR 3-2203.

SHELTIE PUPS, AKC. CHAMPION sired. 5 weeks old. MI 6-1655.

THOROUGHBRED BEAGLES. 2 mos. old. $10. OR 3-1768

TOY FOX TERRIER STUD SERV. FE 4-3829.

TROPICAL FISH PUPPIES, ALL pet shop $5. Williams FE 4-6433.

WEIMARANER FEMALE. 8 months old, 86 James St. Ortonville.

WANTED: GOOD HOME FOR black female Cocker. Registered. FE 2-3550. After 6 p.m.

Dogs Trained, B'rded 87A

DOGS AND CATS BOARDED Burr-Shell 375 S. Telegraph

McNARY'S TAIL WAGGER KENnels. Boarding, training & trimming. Brittany & poodle stud service. Pick and delivery. 725 W. Buell OL 1-7294.

Hunting Dogs 87B

1 REGISTERED ENGLISH POINTer, brood bitch, 3 years old.

1 REGISTERED ENGLISH POINTer, male, 4 years old.

Fred C. Baucom, 5209 Lippincott Rd., Lapeer, Mich. Phone MOhawk 4-6746.

2 WEIMARANER HUNTING DOGS with papers. 3 & 3 yrs. old. EM 3-3689.

4 MOS. OLD ENGLISH SETTERS. UL 2-3179.

A.K.C. REGISTERED SPRINGER Spaniel puppies. FE 4-3397.

AKC REG. BEAGLE, 1½ YRS. old. Well trained. $25. OR 3-6482.

AKC REG. BEAGLES, 3 MALES, 2 females, 5 mos. old. Started. Also (1) 4 yr. old female. OL 1-7827.

A GOOD HUNTER
Saddle Boy at Stud, Eng. Pointer, Registered, good field dog. Proven stud. Also 16 gauge pump gun. Call OR 3-7793 after 4 p.m.

BEAGLE, 3 YRS. OLD FOR GOOD hunter. FE 3-9177.

BEAGLE PUPS, AKC. 12 AND 18 weeks. FE 4-1194.

ENGLISH SETTER AND BRITtany pups. 5 mo. ME 4-6559

ENGLISH POINTER, 5 YR. OLD Good hunter. Well mannered. FE 4-1421.

Hay, Grain & Feed 88

ALL TYPES OF 1ST & 2ND CUTting hay, straw and corn. Will deliver. OA 8-2179.

ALL KINDS OF HAY, STRAW, twine, manure and lumber. MA 5-0066.

GENESSEE WHEAT $1.80 BU. OLive 1-6448.

For Sale Livestock 89

2 HORSES FOR SALE. ONE Welch mare, one 4 yr. old gelding. FE 5-3094.

BLACK GELDING, NICE PLEAsure riding horse. Good for 4H Boots and Saddle Club. 461 E. Auburn or MI 6-2479.

FOR SALE: 1 REGISTERED Shropshire Ram. Ward Dunstan, 4625 White Lake Rd. Clarkston, Mich.

FOR SALE OR TRADE. A BEAUtiful registered, blue roan Tennessee walking stud Registered chestnut mare & colt. Yearling registered Palamino stud colt. OAkland 8-2066. 685 Granger Rd.

GOATS, REG. TOGGENBURG, herd sire, 5 does. Priced for quick sale. OA 8-2497.

PALAMINO RIDING HORSE. Gentle with children. FE 2-6927.

WTD. BOARD FOR 2 SADDLE horses. Vic Franklin & Lone Pine Rd. Mayfair 6-6796.

Wanted Livestock 90

WANTED: FEEDER CATTLE, Beef type and feeder pigs. OA 8-2179.

For Sale Poultry 91

65 PULLETS. FOR SALE CHEAP. 2246 Crook Rd. UL 2-1677.

100 YEARLING HENS. REASONable. Milford. MU 4-5020.

Sale Farm Produce 92

APPLES, CLOSE IN, WELL sprayed. Reasonably priced. Mahan Orchard, 618 E. Walton. 1 block east of Joslyn. No Sunday sales.

APPLES, $1 BU. PICK YOUR OWN. All varieties. Adams Apple Orchard, 4930 Baldwin Rd. 9 miles north of Oxford, on M-24, to Brocker Rd., turn left 1 mile.

MOVING SOON?
Pay moving expenses by selling all those unused items you've had stored away all this time.
JUST DIAL FE 2-8181
and ask for an ad taker

Sale Farm Produce 92

APPLES — NEW FALL CROP. McIntosh, Gravenstein, Maiden Blush, Wolf River Bargains in cooking grade. Oakland Orchards 2205 East Commerce Rd., between Duck Lake Rd. and Burns Rd., Milford.

APPLES AND SWEET APPLE CIder. Ice cold gallon jugs and ½ gal. cartons. Apple special, McIntosh $1. bu. up. Diehl's Orchard and Cider Mill, 1478 Ranch Rd. Rose Center.

APPLES, PLUMS AND CIDER. 2330 Clarkston Rd., Lake Orion.

APPLES! WEALTHIES, MUTO'S Orchard, 4391 Baldwin Rd. FE 5-1069.

CANNING TOMATOES. $1 LEVEL [illegible] 3660 Giddings Rd. FE

[illegible] DELICIOUS APPLES. [illegible] 5-8626.
[illegible] OR SALE.
[illegible] 6.
[illegible] ES. SPRAYED [ill

For Sale Used Cars 110

NOTICE

We Are
MOVED
TO
Large Quarters
TO
Serve You
"BETTER"

OUR
NEW ADDRESS:
256 S. Saginaw

Bill Spence
"RAMBLER"
— SALES & SERVICE
256 S. SAGINAW FE 8-4541

1952 BUICK 4-DOOR RADIO & HEATER. DYNA. ABSOLUTELY NO MONEY DOWN. Assume payments of $11.46 per mo. Call Credit Mgr. Mr. Parks at MI 4-7500. Harold Turner Ford.

'55 BUICK SPECIAL. HARDTOP. Radio. Heater. Whitewalls. Very clean. $595. Garner's. 222 W. Montcalm.

1955 BUICK RIVIERA 2-DR. hardtop. Absolutely perfect in every detail. Premium white tires. $895. 24 payments, $32.71. Very low cash down or old trade.

BIRMINGHAM
RAMBLER
666 S. WOODWARD
MI 6-3900

'53 BUICK 4 DR. FULL PWR. Exc. cond. Pvt. owner. Call FE 8-0224.

FOR THE FINEST OF
USED CARS
SCHUTZ
MOTORS, INC.
912 S. Woodward MI 6-5302

1955 BUICK ROADMASTER 2 DR. HT. excellent cond. Must be seen to appreciate. 1958 Chevy station wagon. 4 dr. 6 cylinder. Very low mileage. Private owner. Terms available. OL 2-1511.

AFTER HOLIDAY SPECIALS
5 CHEVROLETS, '55-'53-'52-'51
5 FORDS, '57-'56-'55-'53-'51
5 PONTIACS, '56-'54-'53-'52-'51
3 OLDSMOBILES, '56-'53-'52
4 PACKARDS, '55-'53-'51-'49
4 MERCURYS, '56-'52-'50-'49
2 STUDEBAKERS, V8, '56-'53, exc
3 CADILLACS, '57-'53-'48
3 BUICKS, '54-'51-'50
4 PLYMOUTHS, '56-'54-'53-'51
2 LINCOLNS, '52-'51, Hydro
'53 HUDSON 49 INTERN. Pickup
'55 PLYMOUTH V8 STATION WAGON.
All these cars cheap. Finance no trouble.
Economy Cars 22 Auburn

BUICK '54 CENTURY HARDTOP. One owner. Looks like brand new. Fully equipped, new tires, two tone. $595. Pvt. party. FE 8-2635.

CADILLAC 1955-62 SEDAN. 1 OWNER. Power brakes, steering, windows, seats. Exceptional car. Can be seen at Wilkins Service Station. 4109 Orchard Lake Rd. Orchard Lake.

'57 CADILLAC 62 HARDTOP. ALL power. 7 Rossiter Ct. FE 8-1222 after 5.

1956 CADILLAC
SEDAN DEVILLE. Full power, black & white finish. Will trade.
NORTH MOTOR SALES
2987 Dixie Highway OR 4-0001

SEE "COST LESS COLE" FOR cars New or used. You'll get a deal for a Chrysler, Dodge or Plymouth that will save you money. Remember the name — "Cost Less Cole" 1000 West Maple Walled Lake. MA 4-4511. New or used — we sell both.

FOR A DEAL THAT'S RIGHT
SEE HARDY OR MIKE

Hardenburg
GUARANTEED USED CARS
CARS AT PIKE FE 4-1308

CADILLAC 1955 — 62 4-DR. RUNS like new. New tires. A1 shape. 1 owner. FE 8-4218.

CADILLAC 56 COUPE. FULL POWER. 465 Heights. MY 2-3422. Lake Orion.

$5 DOWN
'54 CHEVROLET
2 DOOR
Exceptionally clean — No rust.
$7.21 PER WEEK

Eddie Steele
— FORD —
3275 W. Huron at Elizabeth Lk. Rd.
FE 5-3177 FE 5-0861

1953 BEL AIR CHEVY. GOOD condition. 93 E. Colgate.

1955 CHEVROLET 2-DOOR. OVERdrive transmission. A slick little number. Stock No. 816. Nothing down. $592.

North Chev.
Hunter Blvd. at S. Woodward Ave.
Birmingham MI 4-2735

1955 CHEVROLET 2 DOOR STATION wagon. Radio, heater. V-8 engine. Powerglide, original blue and white paint. Our stock No. 856. $692. Your old car down.

North Chev.
Hunter Blvd. at S. Woodward Ave.
Birmingham MI 4-2735

1958 CHEVROLET 4 DOOR. RADIO, heater, powerglide, power steering and brakes. 8,000 miles in color. Stock No. 815. Only $1848.

North Chev.
Hunter Blvd. at S. Woodward Ave.
Birmingham MI 4-2735

'52 CHEVY 2 DR. RADIO & HEATER. OR 3-3273.

RUSS
JOHNSON
Offers
'57 CHEV. SEDAN
Powerglide. Sharp.
$1445
RUSS JOHNSON
MOTOR SALES
LAKE ORION
MY 2-2871 or MY 3-1461

HAUPT PONTIAC

Tremendous
SEPTEMBER
VALUES!

1957 Pontiac Chieftain. 4 dr. In beautiful 2 tone blue. Hydramatic. Heater. Whitewalls. Clean as a pin! See it—drive it and you'll buy it—30 mos. on balance.
1956 Ford 4 dr. station wagon. POM. Radio. Heater. Whitewall tires. $195 down.
1959 Pontiac Catalina Vista. Hydramatic. Radio, heater, whitewall tires. Official's car. Save. 36 mos. on balance.
1955 Pontiac. 2 dr. Hydra. Heater, etc. Economy plus dependability are yours in this one. Low down payment.
1957 Pontiac Chieftain. 4 dr. Hardtop. Beautiful 2 tone green. Hydramatic. Radio. Heater. Here is one that has been babied. $169 down. 36 mos. on balance.

Stop out and buy
Many More to Choose From
M15, 1 Mile North U.S. 10
MAple 5-5566 or MAple 5-1141
Open Nights 'Til 9
Except Wednesday 'Til 6

1956 CHEVY. CONVERTIBLE. Sharp. OL 2-3598.

'59 2 DR. CHEVY 6, STD. SHIFT. R&H. $1,800. FE 5-1957.

'52 CHEVROLET, NEW MOTOR, spotless body, corner of Perry and Opdyke Rd., Kimball and Sons gas station.

'56 CHEV. 6, STD. TRANS. VERY clean. Bargain. EM 3-0081.

A BARGAIN ON 1959 CHEVROlet Impala, sport coupe, 4,000 miles, like new. Must sell, take trade. Call MI 4-2735. Ask for Pete Peters.

'56 CHEVY 210. 86. R&H. WW. OR 3-5762 after 5 week days.

1953 CHEVROLET CONVERT. RADIO, HEATER, WHITE TIRES. ABSOLUTELY NO MONEY DOWN. Assume payments of $11.46 per mo. Call Credit Mgr. Mr. Parks at MI 4-7500. Harold Turner Ford.

'50 CHEVY 4-DR. H'TOP. PLYMOUTH. $195.
SMITH MOTOR SALES
Crooks and Auburn

'54 CHEV. VERY CLEAN. FE 3-7542. H. Riggins.

VERY CLEAN '55 CHEV. 4 DR. BEL AIR. NO RUST. PRIVATE OWNER. 203 CHEMAW. JUST OFF ELIZABETH LAKE RD. $395.

'56 CHEVROLET, CUSTOMIZED. Trophy winner. FE 2-1771.

1954 CHEVY DEL. RAY. GOOD condition. $475. FE 5-7766.

1953 CHEVROLET BEL AIR 2 DR. Powerglide. $165. OR 2-0993.

Want to buy a new car?
BE SURE & SEE OUR SELECTIONS OF NEW AND USED CARS FIRST. ALWAYS A SQUARE DEAL AT ONE OF OAKLAND COUNTIES OLDEST DEALERS. FORDS SINCE 1930.

BEATTIE
"Your FORD Dealer Since 1930"
5806 DIXIE HWY. OR 3-1291
At the Stoplight in Waterford

'57 CHEVY & '49 DODGE, BOTH good trans. $65 ea. 5048 Pheasant, off Crescent Lk. Rd.

1957 CHEVROLET
Bel-air 4 dr., red and white, V-8, pg., R&H, WW Tires. 1 owner. Look this over.
Clarkston Motor Sales
CHRYSLER-PLYMOUTH DEALER
Main St., Clarkston MA 5-5141

1955 CHRYSLER NEW YORKER. Hardtop. Radio, heater, automatic transmission with power steering. Beautiful red and white paint. Our stock No. 838. $996. Your old car down.

North Chev.
Hunter Blvd. at S. Woodward Ave.
Birmingham MI 4-2735

1952 CHRYSLER CLUB COUPE. Full price $95. King Auto., 116 S. Saginaw. FE 8-0402.

'53 DE SOTO
REPOSSESSION
$195 full price. No cash needed. Pay only $11 a month. Due Nov. 1st. King Auto Sales, Mr. Bell, FE 8-0402.

'55 DODGE WAGON. AUTO. trans. $795. MY 2-0606.

— EDDIE STEELE FORD —
'55 DODGE
CONVERTIBLE 8
Auto. trans., Radio and Heater. W-Walls. Power steering & power brakes.
$99 DOWN
FINANCE $699
Eddie Steele
FORD
2705 ORCHARD LAKE RD.
FE 5-9204 Keego FE 2-2529

'54 DODGE ROYAL HARDTOP 2 door. Exc. cond. OR 3-4120 after 4 p.m.

EDDIE STEELE FORD
'56 FORD
CUSTOM 2 DOOR
Radio & Heater. 1 Owner.
$149 DOWN
FINANCE $649
Eddie Steele
— FORD —
2705 ORCHARD LAKE RD.
FE 5-9204 Keego FE 2-2529

MUST SELL — PARTLY CUSTOMized '54 Ford hardtop. Perfect cond. $295. OL 2-0268.

1956 FORD. GOOD CONDITION. $5500. FE 5-2766.

'52 FORD V-8
REPOSSESSION
$145 full price, no cash needed, pay only $7.50 a month. Due Nov. 1st. King Auto Sales, Mr. Bell. FE 8-0402.

FORD DEALER
A-1 Used Car Shopping Center
'50 FORD
2 DOOR
$65
'Cy' Owens
Your Friendly FORD Dealer
147 S. SAGINAW ST.
FE 5-3588 FE 5-4101

'53 FORD OD. ALL EXTRAS. Tinted glass. Clean. Good tires. $275. FE 5-1294.

$5 DOWN
'51 FORD
VICTORIA
Beautiful original. Great color. Interior like new. Absolutely no rust. Immediate delivery.
Eddie Steele
— FORD —
3275 W. Huron at Elizabeth Lk. Rd.
FE 5-3177 FE 5-0861

'58 FORD COUNTRY SEDAN WAGON. R & H. Fordomatic trans. Clean. $1875. OR 3-9010.

Eddie Steele
KEEGO HARBOR
SPECIAL
$ALE
We Have A
COMPLETE
SELECTION
'59 FORD
CUSTOM "300"'s
2 Door & 4 Doors
6's & 8's
— ALL EQUIPMENT —
IMMEDIATE
DELIVERY
— NO WAITING —
At Terrific
DISCOUNT
PRICES
Eddie Steele
— FORD —
KEEGO HARBOR
2705 ORCHARD LAKE RD.
FE 5-9204

'55 FORD WAG. 2 DR. 8. R & H. $825.00. 5048 Pheasant, off Crescent Lk. Rd.

Prices Slashed!
On new and used cars. Final clearance of all '59 Olds. We need your used car.
HOUGHTEN & SON
Your Friendly Olds Dealer
FOREIGN CAR SALES AND SERVICE
529 N. Main, Rochester OL 1-9761

1954 FORD 8 CYL.
1 owner. Radio. Heater. Standard shift. Ivory top, blue body. A very nice car. Priced right.
PEOPLE'S AUTO SALES
68 Oakland FE 2-2351

'54 FORD V8, OD VICTORIA. Perfect cond. $550. 3400 Dryden, near Auburn & Crooks.

— EDDIE STEELE FORD —
'57 FORD
FAIRLANE H-TOP
3 Door — Radio & Heater. Fo-O-Matic. Radio & Heater. W-Walls. Exceptionally nice.
$149 DOWN
FINANCE $1399
Eddie Steele
— FORD —
2705 ORCHARD LAKE RD.
FE 5-9204 Keego FE 2-2529

'57 FORD, 2 DR. CUSTOM 300. POM. W-Walls. Low mileage. 1 owner. $1,350. OL 1-3141.

'56 FORD CUSTOMLINE 8. Straight shift. $595. Garner's. 222 W. Montcalm.

'53 FORD V-8. VERY GOOD. R&H. EM 3-0081. H. Riggins.

'53 FORD V-8
REPOSSESSION
$195 full price. No cash needed, pay only $11 a month. Due Nov. 1st. King Auto Sales, Mr. Bell, FE 8-0402.

'53 FORD V8 RANCH WAGON. Very nice. EM 3-0081. H. Riggins.

'58 2 DOOR FORD RANCH WAGON. 6 cylinder excellent condition. OL 1-0063.

FORD DEALER
A-1 Used Car Shopping Center
'51 FORD
2 DOOR
$125
'Cy' Owens
147 S. SAGINAW ST.
FE 5-3588 FE 5-4101

'55 FORD CUSTOM 2 DR. ORIGINAL owner. $600. 1150 Bangor Dr.

1957 FORD CONVERTIBLE WHITE with white top. Fordomatic, radio, heater and W-Walls. MU 4-3488.

'52 FORD HT. GOOD COND. UL 2-1823.

1955 FORD CONVERTIBLE RADIO, heater, automatic. New white rubber. Spotless. $895. 24 payments, $32.71. Very low cash down or old trade.
BIRMINGHAM
RAMBLER
666 S. WOODWARD
MI 6-3900

'57 Buick 2 dr. Solid white paint. R & H. Dynaflow. Power steering and brakes. $1445

'55 Chevie Del Ray 2 dr. Powerglide. R & H. Sharp! $845

'55 DeSoto 4 dr. sedan. Auto. trans. R & H. Power steering & brakes. Exc. cond. $795

'55 Mercury station wagon. 9 pass. Auto. trans. R & H. $895

'57 Pontiac 4 dr. R & H. Whitewalls. $1145

15 minutes from Pontiac
HOMER HIGHT MTRS.
Oxford, Michigan OA 8-2528

FORD 2 DR. DELUXE. 1954. R&H. tail-pipe. MA 6-3375.

'54 FORD. EXC. COND. FE 5-8790.

1954 FORD 2 DOOR — 6 — R&H. Good condition. $350. FE 2-0830.

'55 FORD 2 DR.
REPOSSESSION
$195 full price. No cash needed. Pay only $22 mo. Due Nov. 5th. King Auto. Mr. Bell. FE 8-0402.

34 NEW RAMBLERS LEFT TO GO by end of month. We will pay the tax increase on these cars. A deal you will never forget.
R & C Rambler Sales
8145 Commerce Rd. Union Lake
EM 3-4155

REPOSSESSION
1955 Ford convert., red and white. Take over payments of $27.24 mo. No down payment. Lucky Auto Sales, 193 S. Saginaw. FE 4-1006.

'49 FORD 2 DR. V-8. MECHANically good. $75. MA 6-2803.

'55 FORD 2 DR. EM 3-0236 OR EM 3-6116. Sanders Auto Sales.

1955 FORD FAIRLANE. CHEAP. 26 Cross St.

'53 VICTORIA RADIO & HEATER. FORDOMATIC. WHITE TIRES. ABSOLUTELY NO MONEY DOWN. Assume payments of $11.46 per mo. Call Credit Mgr. Mr. Parks at MI 4-7500. Harold Turner Ford.

'50 FORD FAIRLANE 8. 2 DR. R&H. WW tires. 261 Orchard Lk. Ave.

1958 FORD STATION WAGON. 6 passenger country sedan. Ex. Cond. Someone to take over the payments. 2035 Walton Blvd. Balance due. $1800.

1959 FORD 4 DR. 8 CYL. FOM. R&H. Extras. $2,095, cash terms or trade. Privately owned. Call Mr. Jones. MI 4-7500.

SEE OUR SELECTION
Of fine late model used cars
Dodge Plymouth Chrysler
JACK COLE, INC.
1000 W. Maple at Sponflue Trail
Walled Lake MA 4-4511
FORDS CHEVIES
PLYMOUTHS BUICKS
$75 to $395

1951 FORD 8 cylinder club coupe (Troy lot). $245.

1951 FORD 6 cylinder 2 dr. No rust. (Troy lot). $295.

1951 FORD 8 cylinder. 4 dr. Clean. $295.

1951 CHEVY Bel-Air. Sharp. $295.

1951 DODGE 8 cylinder. 36,000 actual miles. $395.

1954 DODGE 6 cylinder club coupe. $345.

1953 PLYMOUTH Club Coupe. (Troy lot). $195.

1953 NASH Ambassador. Good tires, body, engine. $195.

1954 NASH Ambassador. A lot of car. $295.

1953 NASH Statesman. Excellent in & out. $175.

1952 RAMBLER Wagon. Excellent. $195.

1952 OLDSMOBILE 88. Hardtop. Runs perfect. (Troy Lot). $145.

1954 OLDSMOBILE Club Coupe. Bargain. (Troy Lot). $395.

1953 PLYMOUTH 2-dr. Good transportation. $95.

1952 FORD 8. No rust. Clean. (Troy lot). $125.

1952 FORD 8. No rust. Clean. (Troy lot). $125.

1954 HUDSON Jet. Sharp! $349.

1953 PONTIAC 4-dr. Clean. $245.

1949 DeSOTO Club Coupe. Runs good. $95.

1953 CHRYSLER Good shape. (Troy lot). $175.

1952 DeSOTO 4-dr. Excellent transportation. (Troy lot). $175.

ALL CARS COMPLETELY PRE-CONDITIONED
6 MONTHS OR 6,000 MILES WARRANTY
Birmingham
RAMBLER
666 S. WOODWARD MI 6-3900
15 Mile & Livernois, Troy
JU 8-0536

'55 FORD WAG. 2 DR. 8. R & H. $825.00. 5048 Pheasant, off Crescent Lk. Rd.

HASKINS
LATE MODEL
CARS

1955 Buick 2-door hardtop, dynaflow, power steering, power brakes, radio, heater. Black and white finish. Above average condition throughout.

1955 Olds 88 — 4 door [illegible] Hydramatic, radio and heater. Black and ivory [illegible] condition.

1956 Chevrolet 9-passenger wagon. V-8 engine. Powerglide, radio, heater. Beautiful turquois and ivory finish.

1957 Olds 88 2-door sedan. Hydramatic, radio, heater, solid black finish.

1957 Plymouth 2-door hardtop. V-8 engine, radio, heater, like new condition.

1957 Renault 4-door sedan, radio, heater, Perlec transmission. Good condition.

1958 Chevrolet Brookwood 4-door wagon, radio, heater. Solid coral finish.

HASKINS
CHEV.
6671 Dixie Highway at M15
MAple 5-5071 Open nites 'til 9

DEMO
4 standard shift, 8 cylinder 300 2 door.
1 Galaxie Convertible. Automatic shift. Fully equipped. Jet black finish. Save $700.
TOM BOHR
120 S. Main, Milford

1959 FORD ANGLIA. RADIO, heater, w-walls. Call after 5. FE 5-0293.

JEEP '49. 4 WHEEL DRIVE. PLOW disc, cultivator. $150. TRogan 9-0917.

'49 JEEP STATION WAGON. Good condition. Overdrive. 1825 Petrolia off Cooley Lk. Rd.

1953 LINCOLN CAPRI HT. SEE to appreciate. FE 5-4642.

'56 LINCOLN PREMIER. 2 DOOR hardtop, with full power, excellent condition. Call OL 1-0053.

1957 MERCURY CLUB COUPE. RADIO, HEATER, MERCOMATIC. ABSOLUTELY NO MONEY DOWN. Assume payments of $11.46 per mo. Call Credit Mgr. Mr. Parks at MI 4-7500. Harold Turner Ford.

'56 MERCURY SEDAN. RED & white. Sharp! Radio & heater. Whitewall tires. OL 2-0077.

— EDDIE STEELE FORD —
'55 MERCURY
MONTEREY HARDTOP
Mercomatic, Radio & Heater. W-Walls.
$149 DOWN
FINANCE $745
Eddie Steele
— FORD —
2705 ORCHARD LAKE RD.
FE 5-9204 Keego FE 2-2529

Dixie "OK" Lot
Many One Owner

'57 Chev. Convertible	$1495
'57 Chev. Sport Coupe	$1595
'56 Pont. 8 C 4 dr. hardtop	$1195
'56 Ford Ranch Wagon 8 auto.	$850
'56 Che. 4 dr. 6 powerglide	$750
'54 Ford 2 dr. custom 8 auto.	$425
'54 Chev. 4 dr. 210 6 pg.	$495
'54 Plymouth 2 dr. 6 standard	$395
'54 Ford 8pt. cpe. unroof	$495
'54 Pont. 9 pass. Wagon	$495
'54 Pont. 4 dr. sta. chief	$450
'53 Chev. 4 dr. station wagon	$495
'53 Buick 4 dr. 6 powerglide	$495
'53 Pont. 4 dr. 8 hydramatic	$295
'53 Nash 4 dr. 6 automatic	$175
'53 Dodge 4 door	$275
'53 Chrysler 4 dr. p.steering	$395
'52 Chev. 4 dr. standard	$150
'52 Chev. 2 door standard	$175
'52 Pont. Station Wag. sharp	$295
'52 Chev. ½ ton pickup	$195
'52 Pontiac 2 door	$175
'51 Mercury Club Coupe	$295
'51 Olds 4 door	$95
'50 Olds 2 door	$125
'50 Ford 2 door	$75
'50 Pontiac 4 door	$175
'50 Ford 4 door	$65
'50 Studebaker 4 door	$125
'50 Chevrolet 4 door	$85
'49 Ford Club Coupe	$65
'49 Studebaker ½ ton pickup	$135
'49 Mercury 4 door	$65
'46 Whizzer motor bike, make offer	

Dixie 'OK' Cars
Dixie Highway, near Sashabaw
DRAYTON PLAINS, MICH.

50 MERCURY. CLEAN. $125. FE 4-4771.

$5 DOWN
'54 MERCURY
SUN VALLEY HARDTOP
Continental Wheel. Beautiful original 2 tone Green finish.
$31.20 PER MONTH
Eddie Steele
— FORD —
3275 W. Huron at Elizabeth Lk. Rd.
FE 5-3177 FE 5-0861

'56 MERCURY. MONTEREY HT. Nice. $795. Garner's. 222 W. Montcalm.

WILSON
PONTIAC-CADILLAC

'57 CADILLAC
62 SEDAN. Buckskin in color. Fully equipped including all accessories. Also power steering, brakes & windows. This car is immaculate throughout. Could be put on showroom floor. $2795.

'56 CADILLAC
ELDORADO Convertible. White with black top. Black & white interior. Full factory equipment including all accessories & power. Also, continental kit. $2295.

'57 BUICK
ROADMASTER 75 Riviera Sedan. Blue & white in color. Fully equipped including full power & all accessories. A beautiful 1 owner new car trade. $1995.

'57 PONTIAC
STARCHIEF Convertible. Coral with white top. Coral & gray interior. Power steering & brakes. Radio & heater. Hydramatic. WW tires. This car has only 16,000 miles & has been garage kept. $1795.

'57 PLYMOUTH
STATION WAGON. Emerald green in color with matching interior. A V-8 with radio & heater, automatic. A nice car. $1395.

'57 FORD
CONVERTIBLE. Fairlane 500. Black & cream with black top. Power steering, radio & heater. Fordomatic. WW tires. A nice clean car. $1595.

'56 MERCURY
MONTCLAIR Sport Coupe. Coral & white in color. Radio & heater. WW tires. Mercomatic. 18,000 mi. Must be seen to be appreciated. $1295.

'57 PONTIAC
2 DR. BLACK V-8. 2 tone gray leather upholstery. Heater, with standard shift. Looks & runs good. 2 to choose from. Just your old car should handle. Full price. $895.

WILSON
PONTIAC-CADILLAC
1350 N.
Woodward
BIRMINGHAM MI 4-1870

'54 FORD V-8. AUTO. TRANS. Clean & in good cond. UL 2-2051.

1956 MERCURY 4-DR. EXCEPtionally nice. $675. FE 8-6662.

'56 Mercury Monterey, automatic transmission, radio & heater, very clean. $1995.

'56 Ford County Squire, V-8, automatic transmission, 9 passenger, power steering and brakes, radio, heater. Immaculate. $1495.

'55 Ford Ranch wagon, 6 cylinder, overdrive, radio, heater. Sharp. $950.

'57 Ford, Custom 300, V-8, POM, radio, heater. $1295.

'57 Ford Fairlane 500, Victoria, power steering and brakes, POM, radio, heater. $1650.

[illegible] 210, 4 dr., 6 cylinder, [illegible] nice. $1050.

[illegible] dan, 9 passenger, standard [illegible]

[illegible]me
[illegible]LER

$5 DOWN
'54 MERCURY
SUN VALLEY HARDTOP
Continental wheel. Beautiful original 2 tone Green finish.
$31.20 PER MONTH
Eddie Steele
— FORD —
3275 W. Huron at Eliz. Lk. Rd.
FE 5-3177 FE 5-9204

'52 MERCURY 2 DR. HT. FULLY equipped. $295. OR 3-7810.

1951 OLDSMOBILE, 4-DR. SEDAN. R&H. Seat covers, spotlights. Tubeless tires. 1 owner. Price $250. Call OR 3-1946.

2-TONE '52 OLDS. 2-DR. SUPER 88. Many extras. $250. Call MI 6-2691.

'53 OLDS. '55 ENGINE STICK. Semi-custom. ¾ cam & lifters. Call after 6. OA 8-2038.

1955 OLDS 88, 4 DR. HT. SHARP. Private owner. MY 2-4571.

OLDS 1955 SUPER 88. HT. R&H. Power brakes. OR 3-3034.

'56 PACKARD (400). LOW MILEage, power brakes, steering, seats & windows. Push button trans. Real leather seats. A comfortable, luxurious car. Pvt. owner. EM 3-4845.

1956 OLDS HOLIDAY SEDAN. 4 dr. Full power. $1495. FE 2-2365.

'54 OLDS 88. 2 DR. SHARP. $495. Garner's. 222 W. Montcalm.

1955 PACKARD PATRICIAN. 4 door. All white, full power, torsion-level ride, white leather interior, signal seeking radio, 4 way power seat, front and rear seat heaters. Call MI 6-5225.

PLYMOUTH 1958. 4 DOOR. $1125. FE 5-3790.

GOING INTO SERVICE. MUST SACRIFICE! A little jewel with tinted glass. 1954 Plymouth sedan. Radio and heater. $375. Call MI 6-5725.

'54 PLYMOUTH
REPOSSESSION
$195 full price. No cash needed. Pay only $11 mo. Due Nov. 5th. King Auto. Mr. Bell. FE 8-0402.

FACTORY BRANCH
OPEN HOUSE
SUNDAY
ALTHOUGH WE ARE CLOSED YOU ARE SELCOME TO COME IN AND LOOK THE CARS OVER AND
Make Your Deal Monday
WEEKEND SPECIAL
RAMBLER
4 DOOR
Radio & Heater
$1295
PONTIAC
RETAIL
STORE
FE 3-7117
65 MT. CLEMENS STREET
BEHIND THE POST OFFICE

ATTENTION
—CAR DEALERS—
AUTO
AUCTION
—EVERY TUESDAY—
—6 P.M.—
We Need Cars
FREE ENTRY
PONTIAC
AUTO AUCTION, INC.
2301 DIXIE HIGHWAY
1 Block West of Telegraph
—Dealers Only—
FE 3-7901 FE 3-7902

RAMBLER
TRADES
1959 RAMBLER
WAGON. RADIO & HEATER. AUTOMATIC. NEW CONDITION. SOLID WHITE. SHARP. $100 PRICE REDUCTION FROM AD SPECIAL. $1795. 36 MONTHS. $47.12.
1958 RAMBLER
SOLID RED. VERY CLEAN. FORMERLY AMC EMPLOYEE CAR. AD SPECIAL ONLY. $1295. 36 MONTHS. $32.81.
1957 RAMBLER
CROSS COUNTRY STATION WAGONS. EQUIPPED. OF COURSE. (2 TO CHOOSE FROM. $1395. 30 MONTHS. $43.20. ALSO 3 SEDANS FROM $895.
1956 RAMBLER
CROSS COUNTRY WAGON. POWER EQUIPPED. RED, BLACK & BEAUTIFUL. LOW, LOW MILES. YOU PRICE IT. 24 MONTHS. $49.04.
1955 RAMBLER
2-DR. AMERICAN SEDAN. SHERWOOD BLUE. SHARP. NO RUST. SEE IT! $595. 24 PAYMENTS. $21.04.
1954 RAMBLER
CROSS COUNTRY WAGON. LOW MILES. NO RUST. IMMACULATE. $695. 24 MONTHS. $25.71 PER MO.
1959
TH'NDERBIRD
HARDTOP. 4,000 ODD MILES. POWER EQUIPPED. SAVE $800 FROM NEW. THIS AD ONLY. $3495.
1957 PLYM.
2-DR. 8 CYLINDER. $1095. HURRY FOR THIS SPOTLESS. 30 MONTHS. $33.62.
1957 FORD
FAIRLANE 500 TOWN SEDAN. R&H. AUTOMATIC. POWER. DISCOUNT SPECIAL. $1395. 36 MOS. $42.20.
OVER 50 WAGONS, SEDANS & HARDTOPS AVAILABLE.
Low cash down or old trade on the above cars.
BIRMINGHAM
RAMBLER
666 S. WOODWARD
MI 6-3900

— EDDIE STEELE FORD —
'55 PLYMOUTH
BELVEDERE 4 DOOR 8
Auto. trans., Radio and Heater, W-Walls.
$99 DOWN
FINANCE $599
Eddie Steele
— FORD —
2705 ORCHARD LAKE RD.
FE 5-9204 Keego FE 2-2529

'57 PLYMOUTH WAGON. V-8. AUtomatic transmission. Radio, heater, whitewalls. Exc. cond. $1,400. OL 1-0098.

—FORD DEALER—
A-1 Used Car Shopping Center
'53 PLYMOUTH
4 DOOR
$295
'Cy' Owens
147 S. SAGINAW ST.
FE 5-3588 FE 5-4101

1949 PLYMOUTH 4-DOOR. RUNS good, good tires. Radio and heater. $95. 4015 Lakewood Dr., OR 3-2216.

1955 PLYMOUTH
FULL PRICE $295
No cash needed. Pay only $17 month. Due Oct. 20th.
KING
AUTO SALES
115 S. Saginaw FE 8-0402

46 PLYMOUTH 2 DR. SEDAN. R&H. WW tires. Perfect for high school student. MA 4-2566 after 6.

—FORD DEALER—
A-1 Used Car Shopping Center
'50 PLYMOUTH
4 DOOR
$45
'Cy' Owens
147 S. SAGINAW ST.
FE 5-3588 FE 5-4101

1957 PONTIAC STAR CHIEF CATALINA. Good condition. Take over payments. Phone MU 4-3455.

'54 PONTIAC STARCHIEF HYDRA. Radio and Heater. FE 2-8034.

1956 PONTIAC 4-DOOR STATION wagon, radio, heater. Hydramatic. Our stock No. 617B. Priced very low at only $1,082.

North Chev.
Hunter Blvd. at S. Woodward Ave.
Birmingham MI 4-2735

'57 PONTIAC TAKE OVER PMTS. 3806 Lakeville Rd. OA 8-3687 after 4 p.m.

1959 PONTIAC 4 DOOR STAR Chief vista. Hyd. Power steering. Power brakes, WW, etc. Low mileage. Like new. 12 Neome Drive.

1959 PONTIAC STARCHIEF VISTA. Power steering & power brakes. FE 2-7059 after 5 P.M.

Want to buy a new car?
BE SURE & SEE OUR SELECTIONS OF NEW AND USED CARS FIRST. ALWAYS A SQUARE DEAL AT ONE OF OAKLAND COUNTY'S OLDEST DEALERS. FORDS SINCE 1930.

BEATTIE
"Your FORD Dealer Since 1930"
5806 DIXIE HWY. OR 3-1291
At the Stoplight in Waterford

Wholesale
All Makes and Models

All cars traded in on balance of new 1959 model Lincolns and Mercurys will be sold at . . .

Wholesale
Bob Frost, Inc.
280 Hunter Blvd.
BIRMINGHAM

MAKE WAY SALE!

ALL REMAINING 1959's MUST GO. WE HAVE A LARGE SELECTION OF THOSE HARD TO GET 8 STATION WAGONS PRICED SO LOW IT WILL AMAZE YOU. NO PRICES QUOTED OVER PHONE.

'59 Chevrolet
Convertible — Demo
SOLID WHITE WITH RED TRIM. 230 V-8 POWERGLIDE. POWER STEERING & BRAKES. LOADED WITH EXTRAS. "THIS CAR MUST BE SEEN TO APPRECIATE"

USED CAR SPECIALS

'59 OLDS SUPER 88 Holiday Spt. Coupe. Like brand new . . . hardly any miles. Blue finish. Power steering & brakes, full accessory group and big engine. Specially priced at $2895.

'57 CHEVROLET 4 DOOR 210 V-8 Station Wagon. Beautiful Ivory & Turquois finish. Radio, heater, power steering and brakes. Spotless!!! Only $1595.

'57 MERCURY 2 DOOR SEDAN. Mercomatic, radio, heater. Ivory & blue finish. A really sharp car and only $1485.

'56 CHEVROLET BEL AIR Sport Coupe. V-8, powerglide, radio, heater, pow. steering & brakes. Almost new with white tires and sharp ivory and red finish. Only $1195.

'55 MERCURY CONVERTIBLE. White with black top, mercomatic and radio-heater. Only $595.

'52 CHEVROLET 4 DOOR with standard transmission. In good shape. Only $175.

'51 CHEVROLET 4 DOOR with standard transmission. Good transportation. Only $125.

'57 PONTIAC WITH HYDRAMATIC. This is good for a '58 model and only $2595.

WE ALSO HAVE A LARGE SELECTION OF TRANSPORTATION SPECIALS. BE SURE AND SEE THE BOYS WITH THE SHARP PENCILS AT
CARPENTER
CHEVROLET
415 Commerce Rd. EM 3-4101
Open Weekdays 'til 8 p.m.
Saturdays 'til 5 p.m.

P. S.
WE HAVE SEVERAL 1959 TRUCKS PRICED AT COST. SEE US FOR DETAILS.

'57 PONTIAC STARCHIEF CONvert. 24,000 actual miles. Will accept cheap trade. FE 5-5720 after 5.

1956 PONTIAC CATALINA 2-DR. $1100. 250 S. Edith.

'59 CHEVY. R&H. $45.
'49 Packard. Clean. Good motor. $65.
'49 Ford. A-1 running.
Plenty of late models and transportation specials. Finances arranged.
Economy Cars 22 Auburn

'56 PONTIAC
CATALINA COUPE. Radio, heater, hydramatic, white tires. Turquoise & Ivory finish. Immaculate condition. One owner automobile.
$1095
COMMUNITY
MOTOR SALES
— Home of Quality Used Cars —
AUBURN & EAST BLVD.
FE 4-4530

1955 PONTIAC 2 DR. NO MONEY down. $27.24 Mo. $495. Full price. Lucky Auto Sales, 193 S. Saginaw. FE 4-1006.

1959 PONTIAC 4 DR. HYDRAmatic. Bonneville Vista. Power brakes, steering & seats. Portable radio. $2800. OR 3-2930.

—FORD DEALER—
A-1 Used Car Shopping Center
'53 PONTIAC
4 DOOR
$295
'Cy' Owens
147 S. SAGINAW ST.
FE 5-3588 FE 5-4101

1957 FORD 2 DR. V8. RADIO & heater. $1095.

1958 Buick Special 2 dr. Hardtop. Dynaflow. Radio & heater, whitewalls. $2095.

1957 Ford 4-Door. V-8. Automatic transmission. Radio & heater. $1295.

1951 Cadillac 4 dr. sedan. Fully equipped. $295.

1957 Pontiac 2 dr. Catalina. Straight stick. Radio. Heater. Whitewalls. $1295.

1951 Chevrolet 2 dr. sedan. $95.

1953 Ford Station Wagon. Radio and heater. Exc. cond. $495.

1951 Mercury. $95.

1955 DeSoto 4-Dr. Automatic. Power steering, power brakes. R&H. $845.

"15 minutes from Pontiac"
HOMER HIGHT MTRS.
Oxford, Michigan OA 8-2528

— EDDIE STEELE FORD —
'56 PONTIAC
CATALINA HARDTOP
4 Door — Hydramatic, Radio and Heater.
$149 DOWN
FINANCE $699
Eddie Steele
— FORD —
2705 ORCHARD LAKE RD.
FE 5-9204 Keego FE 2-2529

Crissman
CHEVROLET
Rochester
Offers Our Best Buys

1958 CHEVROLET BROOKWOOD. 4 DR. WAGON. V-8. POWERGLIDE. R&H. WW TIRES. A BEAUTIFUL BEIGE & GOLD. ONE OWNER. LOVELY AT $1975.

1957 FORD CUSTOM 2 DR. RANCH WAGON. V-8. FORDOMATIC. R & H. SPARE. NEVER USED IN THIS WHITE AND BLUE VALUE. $1475.

1956 CHEVROLET 4 DR. 210 WAGON. 6 CYLINDER. POWERGLIDE WITH R&H. ONLY 35,000 MILES ON THIS WHITE AND GREEN BEAUTY. $1275.

TWO—1955 CHEVROLETS. 4 DR. WAGON. BOTH V-8. POWERGLIDE WITH RADIO & HEATER. THESE ARE IN BEAUTIFUL CONDITION FOR EACH. $1075.

1954 CHEVROLET ½ TON PICKUP. THESE ARE HARD TO FIND. BUT HERE IS A RED DANDY AT $675.

1956 CHEVROLET 4 DR. HARDTOP. 6 CYLINDER. POWERGLIDE. BLACK & YELLOW WITH WHITEWALLS. ONLY $1195.

1956 CH

--Today's Radio Programs--

WJR (760) CKLW (800) WWJ (950) WCAR (1130) WXYZ (1270) WPON (1460) WJBK 1500

TONIGHT

6:00—WJR, News, Sports
WWJ, Monitor
WXYZ, News, Weber
CKLW, News
WJBK, Don McLeod
WCAR, News, Page
WPON, World News

6:30—WJR, Three Suns
WWJ, Monitor
CKLW, Sec. of State
WPON, Candlelite
WJBK, Jack Bellboy

7:00—WJR, Hi-Fi
WWJ, Khrushchev
WXYZ, Fred Weiss
CKLW, Knowles
WJBK, Jack, Bellboy
WCAR, News, Logan

7:30—WJR, U-M Concert
WWJ, Monitor
CKLW, Word of Life
WXYZ, Fred Weiss
WPON, Pontiac Weekend

8:00—WJR, Composite
WCAR, News

8:15—WWJ, Football

8:30—WJR, Serenade
WCAR, Woodling
WJBK, Music

9:00—WJR, Baseball
CKLW, Knowles
WPON, Pontiac Weekend

10:00—WWJ, Melody
WXYZ, Surrell

11:00—WWJ, Monitor
CKLW, News, Knowles
WCAR, News
WPON, Music

11:30—WJR, Dance Time
CKLW, News, Knowles

SUNDAY MORNING

6:00—WJR, Farm Review
CKLW, Album Time
WJBK, Brotherhood Hr.

6:30—WJR, Organ
WJBK, Sacred Note

7:00—WJR, Favorite Hymns
WXYZ, Farm News
CKLW, March of Faith
WJBK, Crucified Hour
WCAR, News, Woodling
WPON, Sunday Serenade

7:30—WJR, Farm Forum
WWJ, Mariner's Church
WXYZ, Music
CKLW, Baughey Tab.
WJBK, Protestant Hour
WPON, Ukranian Hour

8:00—WJR, News, Baldwin
WWJ, Storyland
WXYZ, Bible Class
CKLW, Your Worship Hour
WJBK, Hymns We Love

8:30—WJR, Renfro Valley
WXYZ, Wings of Healing
CKLW, Pontiac Baptist
WJBK, Ave Maria
WCAR, Back to God
WPON, St. John's Lutheran

9:00—WJR, News, Baldwin
WWJ, Crossroads Church
WXYZ, Oral Roberts
CKLW, Bethesda Temple
WJBK, News, Music
WCAR, News, Patrick

9:30—WJR, Album, Religion
WWJ Sunday Music
WXYZ, Voice of Prophecy
WJBK, Church Voice
WPON, Armenian Gos. Hr.

10:00—WJR, News, Hymns
WWJ, Radio Pulpit
WXYZ, News, Sun. Best
CKLW, Radio Bible
WJBK, News, Episcopal
WPON, Christopher

10:30—WJR, Chapel Hour
WWJ, News, Scouts
CKLW, Voice of Prophecy
WJBK, Town Hall
WPON, Emmanuel Baptist

11:00—WJR, Leymen's Hr.
WWJ, St. Paul's Cathedral
WXYZ, Sunday Best
CKLW, Pontiac Baptist
WJBK, News, Sun. Sounds
WPON, Central Methodist

11:30—WJR, Sunday Choir
CKLW, News, Anglican
WJBK, Tiger Salute

SUNDAY AFTERNOON

12:00—WJR, News, Guest
WWJ, News, Lincoln
WXYZ, Sunday Best
CKLW, Labor News
WJBK, Baseball
WCAR, News, Woodling
WPON, Music

12:30—WJR, Sunday Supl'mt.
WWJ, News, French
WXYZ, News, Sun. Best
CKLW, Ron Knowles

1:00—WJR, Caps & Gowns
WWJ, News, Music
CKLW, Bible
WPON, Opinion
WJBK, Baseball

1:30—WJR, Music
CKLW, Lutheran Hour
WCAR, Music
WPON, Pontiac Weekend
WJBK, Baseball

2:00—WJR, Serenade
WXYZ, Sun. Best
CKLW, Elder Morton

2:30—WJR, Ask Professor
WWJ, News, Music
CKLW, Voice of Revival
WJBK, Baseball

3:00—WJR, Spectrum
WWJ, News, Monitor
CKLW, Light, Life Hour
WCAR, News, Logan
WPON, Pontiac Weekend

3:30—WXYZ, Hour of Dec'n.
CKLW, Fordward in Faith
WCAR, News, Logan
WJBK, Sun. Sounds

4:00—CKLW, News, Knowles
WWJ, News, Monitor
WXYZ, Revival
WJBK, Sun. Sounds

4:30—WXYZ, Radio Bible
WCAR, News, Logan

5:00—WJR, Mantovani
WWJ, Monitor
WXYZ, Dr. Pierce
CKLW, News, Knowles
WJBK, Sun. Sounds

5:30—WJR, Choral
WXYZ, Truth Herald
WCAR, News, Logan
WPON, Pontiac Reports

SUNDAY EVENING

6:00—WJR, Peter Hahn
WWJ, News, Considine
WXYZ, Manion Forum
CKLW, Radio Church
WCAR, News, Logan
WPON, Pontiac Weekend
CKLW, Hebrews Witness

6:30—WJR, Tender Twigs
WWJ, Meet the Press
WXYZ, Sun. Best
CKLW, Dr. Poling
WJBK, Sunday Sounds
WPON, Conservation Piece

7:00—WJR, Opera
CKLW, Wings of Healing
WXYZ, Sunday Best
WJBK, Titan Topics
WCAR, News, Thomas
WPON, Episcopal Service

7:30—WWJ, News, Monitor
CKLW, Radio Bible Class
WJBK, Detroit Speaks
WCAR, News, Thomas
WPON, Guest Star

8:00—WWJ, News, Monitor
WXYZ, 11th Hour
CKLW, News, Album
WJBK, News, Stereo
WCAR, News, Thomas
WPON, Another Show

8:30—CKLW, The Quiet Hr.
WXYZ, Sun. Best

9:00—WJR, News, Music
CKLW, Grosse Pt. Baptist
WCAR, News
WPON, Liberty Baptist
WXYZ, Pilgrimage

9:30—WWJ, Catholic Hour
CKLW, Dr. Barnhouse
WPON, Music
WXYZ, College News

10:00—WJR, Symphony
WWJ, News, Reports
CKLW, Billy Graham
WCAR, News, Showtime
WXYZ, Christian Action

10:30—WWJ, Eternal Light
CKLW, Back to God
WJBK, Viewpoint
WXYZ, Revival

11:00—WJR, News, Sports
WWJ, News, Monitor
WXYZ, News, Israel
CKLW, News, Religion
WJBK, News, Concert Hall

11:30—WJR, Kiplinger Prog.
WXYZ, Voice of NAM
CKLW, News
WJBK, Adolescents

MONDAY MORNING

6:00—WJR, News, Ag'clt.
WWJ, News, Roberts
WXYZ, Fred Wolf
CKLW, Rooster Club
WJBK, News, Tom George
WCAR, News, Sheridan
WPON, Early Bird

6:30—WJR, Music Hall
CKLW, Eye Opener
WJBK, Farm Rpt., George
WPON, Early Bird, Stps.

7:00—WJR, News, Music
WWJ, News, Roberts
WXYZ, News, Wolf
CKLW, News, Toby David
WJBK, News, Tom George
WCAR, News
WPON, News, Casey

7:30—WJR, Music Hall
WXYZ, News, Wolf
CKLW, Sports, David
WJBK, News, Tom George
WCAR, News, Sheridan
WJR, News, Guest
WWJ, News, Roberts
WXYZ, News, Wolf
CKLW, News, Toby David
WJBK, News, Tom George
WPON, News, Casey

8:30—WJR, Music Hall
CKLW, News, David
WJBK, News, Tom George

9:00—WJR, News, Page
WWJ, News, F. Elizabeth
WXYZ, Breakfast Club
CKLW, News, Toby David
WJBK, News, Reid
WPON, News, Lark
WCAR, News, Martyn

9:30—WJR, Jack Harris
CKLW, Mary Morgan

10:00—WJR, Music
WWJ, News, Story
WXYZ, News, Sherman
CKLW, Joe Van
WJBK, News, Clark Reid
WCAR, News

10:30—CKLW, Myrtle Labbitt
WXYZ, Around Town

11:00—WJR, Dear Shirley
WWJ, News, Theater
CKLW, Joe Van
WJBK, Reid
WPON, Lewis
WXYZ, Sherman

11:30—WJR, Time For Music
CKLW, Joe Van

MONDAY AFTERNOON

12:00—WJR, News
WWJ, News, Haggart
CKLW, News, Davies
WXYZ, Winter
WJBK, Stereo
WCAR, News, Purse
WPON, News, Lewis

12:30—WJR, Time for Music
CKLW, Myrtle Labbitt

1:00—WJR, Showcase
WWJ, News, Haggart
CKLW, Joe Van
WPON, Chuck Lewis
WCAR, News, Music
WXYZ, Paul Winter
WJBK, Reid

2:00—WJR, Showcase
WWJ, News, Maxwell
CKLW, Joe Van

2:30—CKLW, News, Shift Bk.

3:00—WJR, Composite
WWJ, Maxwell
WXYZ, M. Shorr
CKLW, Joe Van
WCAR, News, Bennett
WPON, Bob Lark
WJBK, McLeod

3:30—WJR, Composite
WWJ, News, French
CKLW, Bud Davies

4:00—WJR, Music Hall
WWJ, News, French
WXYZ, M. Shorr
CKLW, News, Music
WCAR, News, Bennett
WPON, Carriage Trade

4:30—WJR, Music Hall
WWJ, Jim, Music
CKLW, Bud Davies

5:00—WJR, News, Music
WWJ, Jim, Music
WXYZ, M. Shorr
WCAR, News, Tenn. Ernie
CKLW, Sports, Music

--Today's Television Programs--

Programs furnished by stations listed in this column are subject to change without notice

Chann. 4—WWJ-TV Channel 2-WJBK-TV Channel 7—WXYZ-TV Channel 9—CKLW-TV

TONIGHT'S TV HIGHLIGHTS

6:00 (2) Roy Rogers.
(7) Frontier Doctor.
(9) Popeye.

6:30 (2) San Francisco Beat. Drama: Hired killers shoot wrong man.
(7) Realm of the Wild.
(9) Swing Easy.

6:45 (4) Football Scoreboard.

7:00 (2) Highway Patrol. Drama: Protection racketeers kill freight-yard worker and Matthews springs into action.
(4) It Could Be You.
(7) Twenty-Six Men.
(9) Gilead Baptist Church.

7:30 (2) Reckoning. Drama: John Cassavetes, Sessue Hayakawa and Michi Kobi star in "Kurishiki Incident." Private fatally wounds thief who turns out to be young boy while guarding Army warehouse in Japan. Repeat.
(4) Bonanza. Drama: Guest Star Barry Sullivan in "Sun Mountain Herd."
(7) Dick Clark. Musical variety with guests Jerry Wallace, Carl Dobkins, Jr.
(9) Theater. Drama: Story of wealthy, sophisticated set at "Dinner Party." Virginia Grey.

8:00 (7) Jubilee USA. Country music with guests Carl Perkins and the Braga sisters.
(9) Herald of Truth.

8:30 (2) Wanted—Dead or Alive. Western: Randall sets out to find prospective wife for old friend, known as ugliest man in town, and almost finds himself with one too many bridal candidates. Steve McQueen stars as Josh Randall.
(4) Man and Challenge. Drama: Barton, trying to determine ideal training methods for Arctic workers, joins rescue team to help free four people who are trapped by avalanche.
(9) Temple Baptist Church.

9:00 (2) Brenner. Drama: On brink of retirement, ageing patrolman narrowly misses death at hands of felon and subsequently faces departmental charges when hoodlum escapes. Repeat. Starring Edward Binns.
(4) Deputy. Western: Marshal Fry (Henry Fonda) maneuvers storekeeper into handling three junior gunmen in "Wild Wind."
(7) Lawrence Welk. Musical-variety featuring Lawrence Welk and his Champagne Music Makers and Champagne Lady Julie Mason.
(9) Amazing. Science fiction: Research engineers, taking television poll, discover that one TV set is tuned to channel not in use.

9:30 (2) Have Gun, Travel. Western: Paladin, during stop in Laredo, finds himself forced toward deadly showdown with gunman who feels he must duel Paladin to preserve his reputation.
(4) VIP Report No. 3. Khrushchev's visit to New York, with Martin Agronsky commentator.
(9) Capt. David Grief.

10:00 (2) Gunsmoke. Western: Kitty is injured and Matt, seeking aid, takes her to nearby shack where hostile occupants refuse medical attention.
(7) 26 Men.
(9) News, Weather.

10:15 (9) Sports Show.

10:30 (2) Sea Hunt. Adventure: Nelson races against time to retrieve nuclear bomb ditched off coast of South America during hurricane.
(4) Policewoman.
(7) Burns and Allen.
(9) Theater. Drama: Wallace Beery, "Bad Man of Brimstone." ('37).

11:00 (2) (4) News, Sports, Weather.
(7) Gray Ghost. Adventure: Mosby falls into Union trap.

11:20 (2) Theater. War drama: Paul Muni, "Commandos Strike at Dawn." ('43). Drama: Chester Morris, "I Promise to Pay." ('37).
(4) Movie.

11:30 (7) Shock Theater. Melodrama. Bela Lugosi "Black Cat." ('34).

SUNDAY MORNING

7:55 (2) Meditations.
8:00 (2) Religion for Shut-ins.
8:30 (2) Christophers.
8:55 (4) (color). News.
(9) Billboard.
9:00 (2) Court of Health.
(4) Church of the Crossroads
(7) Understanding Our World.
(9) Oral Roberts.
9:30 (2) Detroit Pulpit.
(4) Frontiers of Faith.
(7) Christian Science.
(9) To Be Announced.
9:45 (7) Accent.
10:00 (2) This Is The Life.
(4) Cartoon Time.
(7) Faith for Today.
(9) Sacred Heart.
10:15 (9) Film Fare.
10:30 (2) Cartoon Frolic.
(7) Command Performance.
(9) Christophers.
11:00 (2) Sagebrush Shorty.
(4) (color) George Pierrot.
(7) Johns Hopkins.
(9) Movie.
11:30 (4) Cartoon Carnival.
(7) New Horizons.

SUNDAY AFTERNOON

12:00 (2) (color) Little Lulu.
(7) Bowling.
(9) Foreign Legionnaire.
12:30 (4) Builder's Showcase.
(9) Mickey Rooney.
1:00 (2) Detroit Speaks.
(4) U. of M. Presents.
(7) World Adventure Series.
(9) Movie.
1:30 (2) Tigers vs. White Sox.
(4) Americans at Work.
(7) Fun House.
1:45 (4) Michigan Conservation.
2:00 (7) Fun House.
(4) Movie.
2:30 (7) College News Conference
3:00 (7) Open Hearing.
3:30 (7) Movie, "Blackout."
(9) Movie, "The Strawberry Blonde."
3:50 (2) Scoreboard.
4:00 (2) Pro Football, Colts vs. Cards.
4:30 (4) Big Picture.
5:00 (2) To Be Announred.
(4) (color) Invisible Enemy.
(7) Little Rascals.
5:30 (2) Last Word.
(4) Sergeant Preston.
(7) Lone Ranger.
(9) Science Fiction.

SUNDAY NIGHT HIGHLIGHTS

6:00 (2) I Love Lucy.
(4) (color) Color Theater, "The Odd Ones."
(7) Annie Oakley.
(9) Popeye.
6:30 (2) Twentieth Century, "War in Spain."
(7) White Hunter.
(9) Movie, "For You I Die."
7:00 (2) Lifeline, "Childhood."
(4) River Boat.
(7) You Asked for It.
7:30 (2) Ed Sullivan. Shows from Chicago, Las Vegas and New York. Guests include Rosemary Clooney, Chicago White Sox baseball stars and many others.
(7) Maverick.
8:00 (4) (color) Sunday Showcase. New series begins with "People Kill People."
(9) Movie, "Beyond the Forest."
8:30 (7) Lawman.
9:00 (2) GE Theater, Ed Wynn in "Miracle at the Opera."
(4) (color) Chevy Show, John Raitt, Janet Blair, guest is Dorothy Kirsten, opera singer.
(7) Colt .45.
9:30 (2) Alfred Hitchcock. "Breakdown" with Joseph Cotten.
(7) Prophecies of Woodrow Wilson, with former President Truman.
10:00 (2) Richard Diamond.
(4) Loretta Young, "The Road."
(7) To Be Announced.
(9) News, Weather.
10:15 (9) Little Theater.
10:00 (2) What's My Line?
(7) Meet McGraw.
(9) Movie, "The Canterville Ghost."
11:00 (2) (4) News.
(7) Movie. "Three Desperate Men."
11:10 (2) Weather.
11:15 (2) Sports.
(4) Weather.
11:20 (2) Movie, "Wake Island."
(4) Movie, "Fifty Roads to Town."

MONDAY MORNING

7:00 (4) Today.
(7) Big Show.
7:20 (2) Meditations.
7:25 (2) On the Farm Front.
(7) Breakfast Time.
8:15 (2) Captain Kangaroo.
8:30 (7) Johnny Ginger.
9:00 (2) Movie.
(4) (color) Bozo the Clown.
9:30 (4) Life of Riley.
(7) Stage 3.
10:00 (4) Dough Re Mi—Quiz.
10:25 (9) Billboard.
10:30 (2) Sam Levenson.
(4) Theater Hunt.
(9) Special Agent.
10:55 (7) News.
11:00 (2) I Love Lucy.
(4) Price Is Right.
(7) Lady of Charm.
(9) Abbott & Costello.
11:30 (2) Top Dollar.
(9) Foreign Legionnaire.
(4) Concentration.
11:45 (7) Detroit Today.

MONDAY AFTERNOON

12:00 (2) Love of Life.
(4) Tic Tac Dough.
(7) Across the Board.
(9) On Safari.
12:30 (2) Search for Tomorrow.
(4) It Could Be You.
(7) Pantomime Quiz.
(9) Mary Morgan.
12:45 (2) Guiding Light.
12:50 (9) News.
1:00 (4) NBC Playhouse.
(2) Our Miss Brooks.
(7) Music Bingo.
(9) Movie.
1:30 (7) Topper.
(2) As World Turns.
2:00 (2) For Better or Worse.
(4) Queen for a Day.
(7) Day in Court.
2:30 (4) Thin Man.
(7) Gale Storm.
(2) House Party.
3:00 (2) Big Payoff.
(4) Young Dr. Malone.
(7) Beat the Clock.
3:30 (2) Verdict Is Yours.
(4) From These Roots.
(7) Who Do You Trust?
4:00 (2) Brighter Day.
(4) (color) Truth or Consequences.
(7) American Bandstand.
4:15 (2) Secret Storm.
4:30 (2) Edge of Night.
(4) County Fair.
(9) Sherwood Forest.
5:00 (2) Movie.
(4) (color) George Pierrot Presents.
(9) Looney Tunes.
5:30 (7) Mickey Mouse Club.
5:55 (4) Sports.

RCA COLOR TV
Sales and Service
SWEET'S RADIO-TV
Open Mon. & Fri. Night
422 W. Huron FE 4-1133

4 Sue Flint Hospital for 'Burning' Children

FLINT (AP)—A half-million dollars in damage suits have been filed against St. Joseph Hospital by two couples who claim their children suffered burns during treatment.

The suits, each totaling $250,000 were filed Thursday by Mr. and Mrs. Ronald Perkins and Mr. and Mrs. Burt Miller, both of Flint.

The Perkins' contend their daughter Angela, 5, was burned on the legs at the hospital in 1954 when she was being treated for bronchitis.

The Millers' charged their son, Kurt, 5, was burned on the scalp in 1954 during a bronchitis treatment.

Life Span 70 Years

WASHINGTON — U.S. wage earners have reached an average life span of 70 years.



This award-winning Sonotone, plus the latest slim-trim eyeglass models, is available at...

SONOTONE of PONTIAC
511 Pontiac State Bank Bldg.
Phone FEderal 2-1225
for Free Home Demonstration

Want the Most for Your Money?
JIM LONIE'S
Kleen Air
Power Suction
FURNACE CLEANERS
OR 3-0100

We do not sell furnaces but we give expert service in cleaning all six vital dust and soot areas in your heating system.

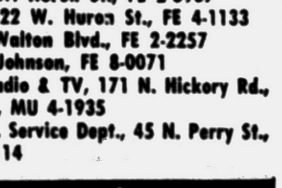

GUARANTEED WORK
Special Residential Price $17.50

Includes chimney, furnace and duct work on either gas, oil or coal furnaces.

We also Clean Boilers and Commercial Installations

TODAY ... a simple phone call results in complete service from expérienced TV Technicians!
CALL ANY ONE OF THE OCEA MEMBER SHOPS LISTED BELOW

Auburn Radio & TV, 39 Auburn, FE 4-1655
Baldwin Radio & TV, 1218 Baldwin Ave., FE 8-8231
Condon's Radio & TV, 36 S. Telegraph. FE 4-9736
C & V Sales & Service, 158 Oakland Ave., FE 4-1515
Dalby Radio & TV, 348 Lehigh, FE 4-9802
Hampton Electric Co., 825 W. Huron, FE 4-2525
Hod's Radio & TV, 770 Orchard Lake Ave., FE 4-5841
Johnson's Radio & TV, 45 E. Walton Blvd., FE 8-4569
Lautsch TV Service, 6734 Dixie Hwy., Clarkston, MA 5-5311
Latimer Radio & TV, 3530 Sashabaw, Drayton, OR 3-2652
Metropolitan TV, 919 Orchard Lake Ave., FE 8-0401
Obel Radio & TV, 3930 Elizabeth Lake Rd., FE 4-4945
Rich TV, 1959 North Opdyke Rd., FE 4-0221
Phelps Electric Co., 4348 Dixie, Drayton Plains, OR 3-1217
Stefanski Radio & TV, 1157 W. Huron St., FE 2-6967
Sweet's Radio & Appliance, 422 W. Huron St., FE 4-1133
Walton Radio & TV, 515 E. Walton Blvd., FE 2-2257
Walker & Gerry TV, 188 N. Johnson, FE 8-0071
Witkop Radio & TV, 171 N. Hickory Rd., Milford, MU 4-1935
WKC, Inc., Service Dept., 45 N. Perry St., FE 3-7114

ELECTRONICS OAKLAND COUNTY IR ASSOCIATION
Oakland County Electronics Association

For Good Education

American Textbooks Best in the World... Use Them

By DR. BENJAMIN FINE and LILLIAN FINE

"In the case of fire throw this on first!"

Thus does Young America often inscribe its textbooks. Except for textbook salesmen and editors, it is hard to find anyone who has a good word for textbooks.

Yet thousands of classes the textbook is the heart of the course. It helps many a bright youngster learn in spite of incompetent teachers.

It provides continuity when instruction is interrupted by changes in teachers or emergency closing of schools. It gives form and meaning to many vague, rather disorganized courses.

A good American textbook is the best in the world; it leaves foreign educators gasping with envy and admiration.

Lavishly illustrated in several colors, with clear, well-arranged type, exciting pictures, a wealth of teaching-learning aids, and carefully chosen words and examples, some of today's textbooks are superb tools.

GET OUT OF DATE

Schools cannot and will not pay high prices for textbooks. Only about two cents out of every dollar spent for education goes for textbooks and printed teaching materials!

★ ★ ★

Textbook publishers are for the most part hardheaded businessmen. The top officials tend to be very conservative in political and economic viewpoints.

★ ★ ★

They deal with school boards and school officials who are likewise cautious and conservative. For this and other reasons, textbooks tend to be conservative and to change slowly. This point is stressed because of recent attacks on textbooks by superpatriotic groups.

Not that American textbooks are perfect or anywhere near it. They tend to go out of date faster than they can profitably be written and manufactured.

When a publisher gets a book or series selling well, he seems reluctant to make changes. This is not true of all publishers, of course. On the high school and college levels, mistakes are likely to bring a good many letters from teachers and even students, so the publisher usually tries to "plate patch" or correct minor mistakes in the next printing.

Some of the most widely used high school textbooks today contain misinterpetations that were exposed more than 30 years ago. In the social studies particularly we cannot afford to let children go on using textbooks 10 or more years old.

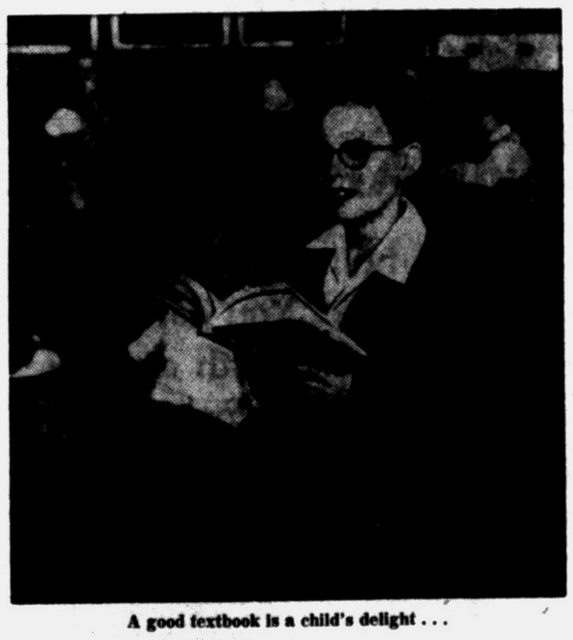

A good textbook is a child's delight . . .



. . . And the cover can be interesting too.

What can you as parents do about helping your children get good, modern textbooks?

For one thing, you can work for bigger appropriations for textbooks.

Do your children have access to supplementary books? Do they have a well - stocked school library? It is hard to get money for these items in many localities. Parental pressure can be helpful in persuading a board of education to grant money for them.

No parent or parents' group is qualified to choose or reject textbooks. This is a job for educators and subject-matter experts. They should choose textbooks after considerable thought and discussion and a thorough examination of competing books. In many states, a state commission chooses three or four textbooks, any one of which is acceptable for use.

Most of these state commissions do a thorough, conscientious job, but there is often a possibility of undue influence being brought to bear on individual members of the commission.

★ ★ ★

School boards and administrators have a favorite "economy" they are seldom willing to provide money for additional teaching materials to supplement textbooks.

Most publishers provide one or more forms of an objective test to be used with a textbook. They usually offer attractive workbooks. The quality of these tests and workbooks varies, but on the whole the material is much superior to the average teacher-made assignments.

Some publishers prepare a set of films to accompany a textbook, or suggest recordings to be used in connection with the teaching of certain units. Where the teaching staff is inexperienced or changing frequently, the combination of a text-book and workbook can give a student a grasp of a subject's essentials.

How many teachers use these modern aids? The volume of sales and inquiries indicates the number is very few. In fact, many teachers seem completely unaware that such teaching aids exist.

TEACHERS NEED HELP

How can instructors be ignorant of the wealth of teaching aids prepared for them my master teachers and available at small cost? Few people realize how isolated the average teacher is in her classroom.

Textbook salesmen are often not permitted to visit her except after school. She has little chance to talk shop with anybody except the teachers in her own school or with her supervisor.

School boards are often willing to appropriate money for administrators to attend educational conferences but seldom will grant classroom teachers the privilege.

In a few communities, parent organizations have financed "scholarships" to permit classroom teachers to attend educational conferences. Sometimes teachers are asked to tell a service club of PTA what new developments they learned about at a conference or summer session. These are all effective ways of encouraging teachers to be active in professional organizations.

Anything a community or a parent can do to upgrade teaching, and ecourage professional interest seems worth doing. In the long run it is the children who will benefit from the teachers' increased knowledge and improved techniques.

★ ★ ★

You can help your children by showing an interest in their textbooks and going through a book with them page by page. Encourage them to read the introduction to a chapter and to watch for side heads.

★ ★ ★

For some reason, many pupils ignore these features. They also neglect to read the captions that accompany the pictures.

The chapter and unit summaries are another feature that boys and girls are likely to overlook unless someone shows them how helpfully they review and condense the material.

Encourage your youngsters to test themselves by seeing if they can answer the questions at the end of the chapter.

Probably this all sounds pretty routine and time-consuming. In a way it is, but it can be of great help to a youngster.

Monday: Getting ready for college.

(Condensed from "How to Get the Best Education for Your Child." Copyright 1959.

Answer to Previous Puzzle

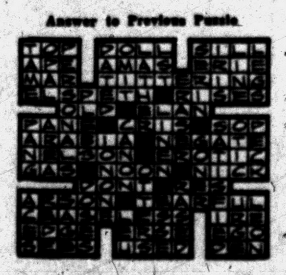

Claims Prisoners Fake

TOKYO (UPI)—Communist North Viet Nam charged today that the alleged Vietnamese prisoners captured in Laos who will be turned over to U.N. fact-finders for interrogation are "fake."

COOLEY
Completely Automatic
WATER SOFTENERS
THE ONLY SOFTENER THAT REGENERATES BY AMOUNT OF WATER ACTUALLY USED!

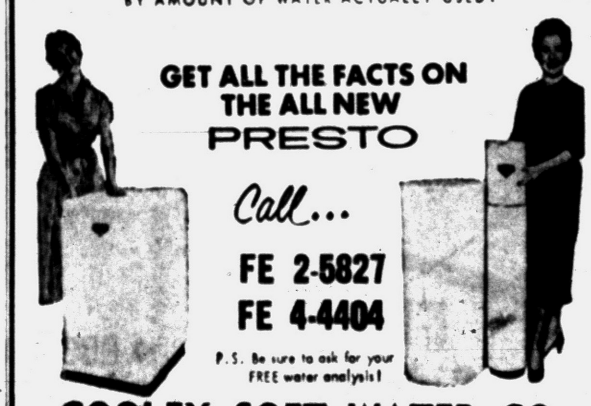

GET ALL THE FACTS ON THE ALL NEW PRESTO
Call...
FE 2-5827
FE 4-4404
P.S. Be sure to ask for your FREE water analysis!
COOLEY SOFT WATER CO.
3261 Elizabeth Lake Road
WE RENT AUTOMATIC WATER SOFTENERS
THEY NEVER LEAVE YOUR HOME—NO ONE COMING OR GOING. NO CHANCE OF EXCHANGING BACTERIA THROUGH RENTAL TANKS. YOU ADD SALT ONLY 2 OR 3 TIMES PER YEAR.
YOU HAVE ABSOLUTELY NOTHING TO DO!

Watch Channel 9 at 10:15 A. M. — Sunday Oct. 4
See 'TODAY'S CHIROPRACTOR'
A presentation of leading metropolitan clinics to create wider public understanding of chiropractic.
The James O. Whitmer Chiropractic Clinic
608 Community Bank Bldg. Pontiac FE 2-4278

THE SPUDNUT STORY IS ON TV
Featured on "NEW HORIZONS" with DREW PEARSON
11:30 A.M. SUNDAY SEPT. 20—WXYZ-TV Channel 7
10c Off on Any Dozen of Spudnut Products WITH THIS AD—Monday Sept. 21 ONLY
SPUDNUT SHOP
420 Orchard Lake, near Green Street FE 8-8721

We Carry the Following Television on Sales Floor
● General Electric ● RCA Victor ● Admiral
● Emerson ● Philco ● Westinghouse
● Motorola ● Dumont
Free Home Trial — Trade-In Accepted — Terms
HAMPTON ELECTRIC
825 W. Huron St. — Open Evenings 'til 9 P.M. — FE 4-2525

COLD? free
Let us give you

A FIRED-UP DEMONSTRATION
Of The Newest, HOTTEST, Most Efficient Gas Burner Yet Produced.
Radiant, Convected and Infra-Red Heat! Fiery Hot Ceramic Pilot Gives up to 40% More Usable Heat from Fuel.
Burdett RADI-HEAT GAS BURNER
Soon Pays for Itself . . . Why Not Own It? Easy Terms. Come in Today.
FREEMAN-BURDETT FURNACE
FREEMAN GAS-OIL FURNACES
NO MONEY DOWN—UP TO 5 YEARS TO PAY
MICHIGAN HEATING COMPANY, Inc.
88 NEWBERRY ST. FE 8-6621

BUILT WITH PRIDE!



BY STACY BLDG.

and SUPPLY COMPANY, Inc.

YES, your home remodeling will be built with PRIDE when you call Stacy Building & Supply Co., Inc. You get the best of everything from Stacy plus Free Planning Service with exact detailed specifications and plans; FHA and Mortgage Services; top qualified (local) contractors and suppliers in the business, and years of combined building experience. If you are planning on any remodeling for your home, call Stacy at once for their estimate and services. Complete 24-hour Answering Service

FREE PLANNING SERVICE with Detailed Specifications and Plans

STACY'S BUILDING SERVICE

- ROOM ADDITIONS
- PORCHES
- STORM WINDOWS
- FAMILY ROOMS
- CONCRETE WORK
- STORE FRONTS
- RECREATION ROOMS
- KITCHENS
- REMODELING
- ATTICS
- ROOFING
- OFFICE ALTERATIONS
- ALTERATIONS
- GARAGES
- SIDING
- ADDITIONS
- AWNINGS
- BATHROOMS

FHA and MORTGAGE SERVICE

STACY'S LOCAL QUALIFIED SUB-CONTRACTORS

LARRY STOWE and SONS
Custom Homes
Commercial Plastering
FE 2-6591
108 W. Longfellow St.
Pontiac, Mich.

A-1 TILE CO.
Asphalt—Rubber—Vinyl Tile
Linoleum—Formica Counter
Ceramic Tile—Carpet
EM 3-3798
8170 Cooley Lake Road
Pontiac, Mich.

M. A. BENSON COMPANY, Inc.
Lumber
and Builders' Supply
FE 4-2521
549 S. Saginaw St.
Pontiac, Mich.

V. E. TAYLOR ELECTRICAL SERVICE
Residential
Industrial--Commercial
FE 2-1194
312 Mt. Clemens St.
Pontiac, Mich.

PONTIAC PLUMBING AND HEATING
After We Sell
We Service
FE 2-4397
492 S. Saginaw St.
Pontiac, Mich.

CALL NOW for FREE ESTIMATES!

PHONE FE 3-7141

24 Hour Answering Service — Huron Bldg. — Pontiac, Michigan