The Weather
U. S. Weather Bureau Forecast
Cloudy, continued cool.
(Details Page 2)

THE PONTIAC PRESS

Home Edition

116th YEAR ★★★★ PONTIAC, MICHIGAN, FRIDAY, OCTOBER 10, 1958—36 PAGES ASSOCIATED PRESS UNITED PRESS INTERNATIONAL 7c

GM Gives $115,000 to United Fund

Criticizes Williams



Pontiac Press Photo

BAGWELL AT ROTARY — The Pontiac Rotary Club yesterday heard Paul D. Bagwell, Republican candidate for governor, continue his campaign criticism of Gov. Williams' claim that Michigan is gaining industries not losing them. Bagwell cited figures to contradict the governor's claim.

Williams Killing Off Business---Bagwell

By GEORGE T. TRUMBULL JR.

Michigan's liabilities far outweigh her assets because of the "anti-business climate" Gov. Williams has spread over the state, Paul D. Bagwell said Thursday.

To help bring the scales more in balance, Republican gubernatorial candidate Bagwell again challenged his opponent to appoint a non-partisan commission to answer the big question of this year's battle for governor.

That question is whether Bagwell is telling the truth when he says Williams' "tax-industry-to-hilt" policy is driving industries and jobs from the state.

Or is Williams correct when he says businesses aren't leaving, they're coming to Michigan?

Bagwell, speaking to Pontiac Rotarians, rebuked Williams' claim that if any damage is being done to the state's economic growth, it's because of the Eisenhower administration's tight-money policy.

"We've (the state) been going downhill long before there was any hint of a recession," he said.

★ ★ ★

In his continued attempts to show how his opponent had "padded" figures to show a business incline, Bagwell pointed to the additional 317,000 jobs the governor says were added in the state between 1949-57.

"He even included part-time college students in this total," the speaker said.

"Because Gov. Williams has only one solution for every kind of public problem, and that is "you can spend your way out," Bagwell said, "the state faces by the end of the current fiscal year a minimum $65,000,000 deficit."

"I'm sure you know who is responsible for not getting the same results for your money as other states who spend less," he added.

Besides electing him to governor Nov. 4, Bagwell urged a vote for a Constitutional Convention. This would do away with provisions under the present 50-year-old pact which automatically earmarks 70 per cent of the state's income for designated uses, he said.

During his dawn to midnight campaign junket through Michigan's 84 counties, the GOP hopeful said he hasn't spoken to one industrial leader who intends to expand his business.

"There, my friends, is our biggest liability brought on by my opponent's anti-business climate and his close alliance to Reuther and

(Continued on Page 2, Col. 3)

Cut Unemployment 588,000 Last Month

WASHINGTON (AP)—Unemployment dropped by 588,000 in September, marking what the government called a significant improvement in the job situation.

The joint monthly report of the Commerce and Labor Departments said unemployment declined from 4,699,000 in August to 4,111,000 in September.

This was about twice the usual seasonal decline between August and September.

★ ★ ★

Employment also dropped, falling from 65,367,000 to 64,629,000 or a decline of 738,000. This is usual as students go back to school at this time of year.

About one million students quit summer jobs to return to classes this year.

Report Break in Local Strike

Give Tentative Okay to Seniority Wording at Truck, Coach

First break in the eight-day-old strikes at General Motors Corp. plants here came today at GMC Truck & Coach Division.

Company and union officials reported a tentative settlement on the language of the seniority agreement there, although the wage agreement and union grievances were still unsettled.

Andrew Wilson, president of UAW Local 594, announced that a progress report would be made at a membership meeting at 2 p.m. Sunday in the Pontiac Central High School auditorium.

Negotiations at all three plants broke off temporarily today, as union leaders went to Detroit for an international UAW conclave.

★ ★ ★

Local working agreements as well as unsolved grievances are still unsettled at Pontiac Motor Division and the Fisher Body Division plant.

Approximately 14,100 UAW workers have been idled and production halted since the nationwide GM strike Oct. 2 was continued here over local issues.

Flood Sale Flooded

JEFFERSON CITY, Mo. (UPI) —The Artistic Upholstery Co. is running one "flood sale" behind. The store, advertising a sale of $20,000 worth of goods damaged in a July flood, was flooded again yesterday when Weir's Creek spilled over its banks.

AF Said Ready for Moon Shoot Early Saturday

Pioneer Lunar Flight to Greet Columbus Day if All Goes Well

WASHINGTON (AP) — Columbus Day, the 466th anniversary of the discovery of America, may find scientists probing toward a new world in space.

Although there has been no official announcement, the Air Force reportedly is ready to make another try at hurling an unmanned space satellite to the vicinity of the moon—possibly before dawn Saturday.

★ ★ ★

Thus, if all goes well, man's first device to explore the moon area would be well on its way on Columbus Day, Sunday.

This is so because a rocket flight to the moon—some 221,000 miles away at this particular time — would take a little over 2½ days.

The first moon probe attempt by the Air Force failed Aug. 17. The rocket exploded after 77 seconds of flight.

The four days starting Saturday are the best in October for trying a moon shot. During this period the moon is closest to the earth. The shot will be fired from Cape Canaveral, Fla.

There is no plan actually to strike the moon with the 85-pound lunar probe mounted in the nose of an 88-foot, three-stage rocket.

Included in the payload are 25 pounds of instruments—notably a television-type scanning device designed to get rough pictures of the side of the moon never before seen from the earth. Other instruments are intended for counting meteorites and for determining whether the moon has a magnetic

(Continued on Page 2, Col. 2)

Appointed

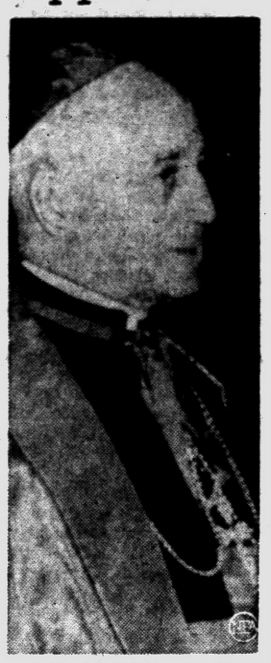

ACTING LEADER — Benedetto Cardinal Aloisi Masella has been appointed chamberlain to administer the affairs of the Catholic Church until the next pope is named. Appointment was made by the congregation of cardinals in Vatican City yesterday.

Stores Offering Bargains Galore in Sale Tonight

A galaxy of bargains will be offered downtown shoppers from 6 to 9 tonight as part of the city's gala "Salute to Industry" celebration.

Sponsored by member stores of the Downtown Merchants Assn., the three-hour sale will feature special prices on fall merchandise.

Store windows will display signs with the slogan, "We Like the '59 Pontiac," and sales clerks will wear pins proclaiming "The Future Looks Great for Pontiac in 1959."

Shoppers will be able to pick up free entry blanks for the "Salute to Industry" contest, which offers an all-expense paid trip to Bermuda for two persons to the winner.

Hospital Might Cut Expansion

Cost to Make Repairs Sliced From $500,000 to $372,000 Total

To handle extra repair costs that have developed in the Pontiac General Hospital expansion program, the city may cancel $160,000 worth of construction remaining under its 1956 prime contracts.

After hearing City Manager Walter K. Willman give a progress report last night on efforts to trim the extras, city commissioners gave the signal to try this "general approach" with hospital officials, architects and contractors.

"Our best bet may be to cancel the old contracts, hire new people on a time-and-material basis, and keep the work going until the money runs out," Willman said.

He reported that architects have placed the added repair cost at around $372,000, considerably less than the $500,000 price tag set by the contractors. The repairs involve replacement of defective electrical, heating and plumbing installations in the old hospital wing.

The architects figured on salvaging what is still usable. Willman said, while the contractors' price covered complete replacement.

Willman believed that the $372,000 figure could be reduced even further.

Two things yet to be determined, he said, are (1) how much financial credit contractors would give the city, if the city in making the repairs duplicated some of the work already contracted for under the remodeling program; and (2) what financial penalties the city would

(Continued on Page 2, Col. 1)

Better Bundle Up; It Will Be Nippy!

The weatherman predicts tonight will be partly cloudy and cooler, the low dipping to a cool 37 degrees.

Top coats and blankets are recommended for football fans going to the Michigan-Navy game in Ann Arbor and Michigan State-Pittsburgh game in Lansing tomorrow.

Temperatures in the low 50's is the forecast. The outlook for Sunday is mostly fair, with temperatures slowly moderating by afternoon.

★ ★ ★

Temperatures tumbled from a high of 74 yesterday afternoon to 54 at 7 this morning in downtown Pontiac. The mercury stood at 56 at 2 p.m.

Wait to View Pontiff's Body



AP Wirephoto

MASS PAPAL RESIDENCE — A throng of pilgrims swarms outside the papal residence of Pope Pius XII Thursday at Castle Gandolfo. The crowd is surging toward the entrance to view the body of the Pontiff. Police were hard-pressed to maintain order in the crowd. The Pope's body was en route to the Vatican today.

Body of Pope Arrives at Basilica of St. John

ROME (AP)—The body of Pope Pius XII, clad in funeral robes, was brought today for the last time to the Basilica of St. John Lateran, his see as Bishop of Rome.

The funeral cortege, which started from the Pontiff's Castel Gandolfo Summer Palace where he died Thursday, arrived at the Basilica at 3:25 p.m. (9:25 a.m. Pontiac time.)

★ ★ ★

Hundreds of thousands of people were packed in the basilica and in the streets and piazza adjoining it.

Throughout Italy millions more listened to or watched the solemn program on radio and television.

Along the entire 18-mile route from Castel Gandolfo to Rome, thousands of people stood to watch the funeral procession.

At St. John Lateran Basilica, the body of the Pope, in an austere ceremony, was to be given Holy Absolution.

In this ancient city, where he was born March 2, 1878, there was a tremendous traffic jam, and the streets were packed. Italian and papal banners were at half staff.

From the Basilica, the route of the procession leads to St. Peter's in Vatican City where burial will take place Sunday or Monday. The mourning rites continue through Oct. 19.

The motor hearse carrying the pontiff had glass walls, but the coffin was covered by red silk, and the body was not visible.

On top the hearse was a big golden triregnum, the triple crown symbolizing the papal office. On each corner of the hearse was a golden angel. The vehicle moved at about 25 miles an hour.

THEY WEEP, PRAY

Along the route men, women, and children stood hushed. Some wept. Priests and nuns said their rosaries as they waited and watched the hearse go by.

A motorcycle escort of Italian police preceded the hearse. Ahead of it was an open car carrying Msgr. Federico Calloro di Vignali, the Pope's court chamberlain, and Msgr. Canisius van Lierde, the Pope's sacristan and vicar general for Vatican City.

In a second car was Eugene Cardinal Tisserant, French-born dean of the College of Cardinals.

Before the procession started, there were two periods for viewing the body at Castel Gandolfo. Originally only three hours of lying in state had been planned there.

But even though 5,000 persons filed past the bier Thursday night, thousands remained so the doors were opened again this morning, and thousands more entered to pay their last respects.

CARDINAL SPELLMAN

Among those ushered into the palace was Francis Cardinal Spellman of New York, who had left his homeward-bound pilgrim ship at the Azores to fly back for the obsequies and the conclave that will elect a new pope.

He was led up the marble staircase by Benedetto Cardinal Aloisi Masella, who was elected Thursday by other cardinals as

(Continued on Page 2, Col. 4)

Cardinal Mooney Sails

DETROIT (AP) — Detroit will have a representative at the conclave which will elect Pope Pius XII's successor. Edward Cardinal Mooney, archbishop of Detroit, left last night for Rome where he will be one of the 55 cardinals electing a new pope. This is the first time in history a Detroit cardinal has participated in a papal election. Cardinal Mooney, traveling by ship, is expected to arrive in Naples Oct. 20.

Calling for Independence of MSUO in Due Course

Pontiac will some day have an independent, four-year state college if Michigan follows a wise course in higher education.

That is the opinion of John Dale Russell, research director of a two-year, $160,000 study on higher education being conducted by a joint legislative and citizens committee.

Russell submitted his final report yesterday, the last in a series of 14 staff studies on phases of higher education ranging from course offerings through administrative control and finance.

In addition to Pontiac, Russell's report recommends state colleges at Dearborn, Saginaw and Grand Rapids.

The Pontiac college would develop from Michigan State University Oakland, and the Dearborn institution from a branch being established there by the University of Michigan. The other two would be new institutions.

In opposing establishment of new branches by major existing schools, Russell said that Michigan State University Oakland should be cut loose by MSU as soon as it is completely on its own feet.

MSUO should be given autonomous status with its own control board and administrative staff, he said.

Russell will discuss his conclusions with committee members and university heads Nov. 6-7.

Delay for Space Balloon

ALAMOGORDO, N. M. (UPI) —The Air Force said yesterday that it might not attempt to send another manned balloon to the edge of space until sometime next year. A spokesman at Holloman Missile Development Range said an early rush of winter weather could force postponement of the "man high" flight series until next summer, possibly August.

Doesn't Include Pledges Made by Employes

Monaghan Hopes Gift Will Set Pattern, Assure Success of Drive

A $115,000 firm gift from the three General Motors Divisions to the United Fund was announced today by Philip J. Monaghan, campaign chairman.

The announcement was made before some 50 leading Commercial Division employers assembled at the Elks Temple.

UF officials echoed the words of Monaghan who expressed the belief that if GM's donation sets the pattern for future gifts, the success of this year's tenth anniversary appeal will be assured.

The GM gift was announced by Monaghan, general manager of GMC Truck & Coach Division, preceding remarks by Berkeley Voss, Commercial Division chairman, who was the featured speaker at the luncheon. Judge Clarke J. Adams welcomed the group and introduced the speakers.

The GM gift comes directly from the corporation and does not include pledges which its employes will make.

The formula for a successful campaign outlined by Voss included the use and promotion of 100 per cent participation from the employes, use of the "Giving Yardstick" as a pledge guide and payroll deduction as the easiest means for pledge payment.

"We are proud of the fact the United Fund principle was born in this city," stated Voss. "Today, it has spread all over the country. There are more than 1,100 communities who have followed our example. I think it is only fitting that the city which gave birth to this wonderful idea should rededicate itself on its Tenth Anniversary and make this year's campaign a milestone in United Giving."

Each of the leading employers attending the meeting was presented with a 17 inch gold, white and black star which they will display when their organization reaches 100 per cent participation among its employes.

The Detroit Edison Company and Michigan Bell Telephone Company hosted the luncheon as a part of the public service advertising to the 1958 United Fund drive.

Air Battle Rages Over Formosa

Report 5 Red Planes Downed, 1 Nationalist Jet Fighter Lost

TAIPEI, Formosa (AP) — Jet fighters of the Chinese Nationalists and Communists battled over the Formosa Strait today. The Nationalists said five Red planes were downed at a cost of one of theirs.

The Nationalist air force said machine-gun fire from its F86 Sabre Jets shot down four MIG17s.

A Sabre Jet collided with a fifth MIG, sending both crashing into the ocean and killing the Nationalist pilot, a spokesman said.

Peiping radio claimed Communist planes shot down two Nationalist Sabre Jets and damaged a third. It said one Nationalist pilot "has been captured alive." Red losses were not mentioned.

The Nationalists now claim they have shot down 34 MIGs and damaged or possibly destroyed 11 more since the Communists began bombarding the Quemoy Islands Aug. 23. In that period the Nationalists say they have lost only the plane in today's collision.

The Defense Ministry said six Sabre Jets were patrolling southeast of Matsu, a Nationalist offshore island 150 miles north of Quemoy, when 20 MIGs jumped them. The Sabre Jets were in the area because MIGs strafed tiny Tungyin Island in the Matsu group Thursday, a spokesman said.

President Chiang Kai-shek said in his annual address that the Nationalists had won the first round of the battle of Quemoy. He predicted they would win the "second round" and eventually would recover the mainland from the Chinese Communists.

White Oak Barrels and Kegs, 5 to 50 gallon. Yates' Cider Mill, 23 Mile road and Dequindre. OL 2-8882.

Pontiac Fire Statistics Paint Grim Picture

Experts Advise Ways to Prevent Future Tragedy

By PETE LOCHBILER

Three dead so far this year.

Last year, two dead, 19 injured, $371,000 damage to 354 buildings.

These are Pontiac's fire statistics.

Nationally, 11,300 persons dead, financial losses over the $1 billion mark for the first time.

Sad figures, in light of the fact that the vast majority of fires need never have occurred. Nine out of ten could have been prevented easily.

A little caution, a little thought, that's all that's necessary, fire prevention experts say.

What's the major cause of fires? Carelessness.

Carelessness around potential danger points such as heating systems, open flames, inflammable and combustible materials, electricity.

Pontiac people should make a check around home right now, a check of the potential danger points. Everyone should keep his eye open for trouble spots the year around. An ounce of prevention in this case could equal a life not wasted, an incalculable savings.

That's the message of the Pontiac Area Chamber of Commerce Fire Prevention Committee during this year's observance of National Fire Prevention Week, the oldest presidentially proclaimed "week" in the country.

★ ★ ★

It's the home fire that usually is the tragic one, the committee pointed out. A family suddenly homeless, children suddenly orphaned, injury or death striking frightened youngsters or the helpless aged — these are tragedies that most folks don't like to think of as likely to happen to them, and yet such tragedy occurred in Pontiac last year.

★ ★ ★

Here's some hints the committee is passing along about the danger spots in the home:

Heating systems should be in good repair. Be especially watchful of oil stoves and space heaters. They should be located on a level floor, away from inflammables such as curtains and bedding and in a position where they won't readily be damaged or tipped over. The manufacturer's instructions should be followed faithfully.

Open flames should be protected. To light a match in your home is to bring open fire into it. Don't let open fire spread, keep inflammables far away from it. Screen fireplaces and rubbish fires, keep an eye on the gas stove when cooking, make sure that used tobacco and matches are really out when discarded.

Inflammable materials such as paper and flimsy cloth go up in flames quickly once they are ignited. Don't let papers and junk accummulate in attics or basements, keep anything that burns away from potential flame. Such items as gasoline have no place in the home at all—gasoline is highly inflammable and fumes from an open gasoline can reach the explosive stage quickly.

★ ★ ★

Electricity is a threat when cords become frayed, lines lack full protection, installation is slapdash or the simple rules of the fuse box are ignored.

Misused and ill-constructed systems develop short circuits, which generate enough heat to cause fire. Worn out fuses should be replaced only by other fuses of the proper size. To insert a fuse of too large a capacity is asking for trouble. To substitute a penny for a fuse is tantamount to suicide by arson.

Children require special protection and consideration. Never leave them alone in the home, especially when very young. Get a baby-sitter, one with sense enough to evacuate children at the first whiff of smoke or gas.

★ ★ ★

Children and matches don't mix. This old rule should be strictly enforced. Nor should children be allowed to play around the danger points—they forget the danger too easily and one moment's carelessness may cost a life.

And if, despite precautions, fire should strike, the committee offers this dead-serious advice: Get out of the house immediately and get everyone else out, too. And stay out. Let the fire department do the fire fighting, your job is to keep yourself and your loved ones alive.

In Today's Press

Comics	28
County News	20
Editorials	6
High School	19
Markets	29
Obituaries	11
Sports	22-25
Theaters	26
TV & Radio Programs	35
Wilson, Earl	35
Women's Pages	15-17

Slaying Ends Family Row

Farmer Shoots Wife, Critically Wounds Her Bachelor Brother

WHITE CLOUD (AP) — An elderly farm wife was shot to death and her bachelor brother, a visitor in the house, was critically wounded when a family argument erupted into a savage shooting spree last night.

Prosecutor John Shepherd said the woman's husband, David Tozer, 63, admitted shooting them down in the kitchen of their home near this west Michigan community.

Dead is Mrs. Ethel Tozer, 62. She was shot in the head and chest. Her body was found sprawled on the kitchen floor.

Her brother, Darrell Reed, 47, who lived about a half-mile away, was wounded eight times, three in the chest and five in his arms and hands. He was found in the bathroom.

Hospitalized at nearby Fremont, his condition was critical.

Shepherd said Tozer told him he shot them after about five minutes of arguing over the relationship between his wife and her brother.

After the shooting, he dragged the wounded Reed about six feet to the bathroom, went outside and threw his gun in the White River adjacent to his property, and asked a neighbor to call police, Shepherd said.

Sheriff Robert Dougan said Tozer gave this account of the shooting in a formal statement:

Shortly after the argument started he ordered his brother-in-law out of the house.

Reed refused to leave and Tozer fired at him.

Mrs. Tozer leaped at her husband and tried to wrest the gun away from him. He shot her. She tried to reach the telephone and he shot her again.

Then he turned the gun on his brother-in-law again.

City Hospital Might Cut Its Expenses

(Continued From Page One)

be faced with if the prime contracts were to be canceled.

Willman said that if the $372,000 figure were final, the city might find itself about $250,000 short of completing the construction program.

Despite the financial difficulties, Willman pointed out that the expansion program should be completed. Although the addition is virtually finished, the older wing would provide "the cream" of the revenue-producing bed space, he said.

Troy Resident Dies of Crash Injuries

Michael Popovich, 58, of 3007 Rochester Rd., Troy, who police said apparently blacked out, last night became Madison Heights' first traffic fatality in 23 months.

Oakland Highway Toll in '58
72

He died early this morning at William Beaumont Hospital, five hours after his car left Stephenson Highway in Madison Heights, went 1,200 feet through a ditch and field.

The car finally came to a halt when it smashed into the corner of the home of Edward Wist, 923 Farnum St., after having knocked down a tree.

Damage to the house was estimated at $2,000, Madison Heights Police Chief Robert Richardson said.

Popovich, who was alone in the car, died of compound skull fracture. Witnesses said he had been traveling about 50 to 60 m.p.h., police said.

The Weather

Full U.S. Weather Bureau Report
PONTIAC AND VICINITY — Partly cloudy, windy and much cooler today. High 60. Partly cloudy and cooler tonight, low 37. Tomorrow partly cloudy and continued quite cool. High tomorrow 50. Westerly winds 20-30 miles today, diminishing somewhat tonight.

Today in Pontiac

Lowest temperature preceding 8 a.m. 54
At 8 a.m. Wind velocity 30-35 m p h Direction—West.
Sun sets Friday at 5:59 p.m.
Sun rises Saturday at 6:40 a.m.
Moon sets Friday at 4:37 p.m.
Moon rises Saturday at 5:04 a.m.

Downtown Temperatures

6 a.m.	58	11 a.m.	54
7 a.m.	54	12 m.	54
8 a.m.	54	1 p.m.	55
9 a.m.	53	2 p.m.	56
10 a.m.	54		

Thursday in Pontiac
(As recorded downtown)

Highest temperature	74
Lowest temperature	61
Mean temperature	67.5
Weather—Rain	

One Year Ago in Pontiac

Highest temperature	54
Lowest temperature	39
Mean temperature	46.5
Weather—Cloudy.	

Highest and Lowest Temperatures This Date in 86 Years
84 in 1949. 29 in 1906

Thursday's Temperature Chart

Alpena	63	50	Marquette	52	43
Baltimore	79	59	Memphis	83	63
Bismarck	51	28	Miami Beach	87	80
Brownsville	89	74	Milwaukee	72	47
Buffalo	79	66	Minneapolis	60	35
Charleston	77	65	New Orleans	87	69
Chicago	77	45	New York	73	62
Cincinnati	77	59	Omaha	65	36
Cleveland	75	64	Pellston	62	50
Denver	60	35	Phoenix	93	68
Detroit	76	58	Pittsburgh	72	61
Duluth	50	34	St. Louis	80	50
Fort Worth	90	68	S. Francisco	67	58
G. Rapids	73	48	S. S. Marie	54	46
Houghton	50	42	Traverse C.	62	46
Jacksonville	86	63	Washington	78	60
Kansas City	80	47	Seattle	58	56
Los Angeles	77	62	Tampa	89	70



Pontiac Press Photo

SHELTER DEDICATED — A dream of many years came true at Optimist Park, Carlisle and Fairmount Sts., yesterday as the Pontiac Optimist luncheon club gave a $6,500 park shelter to the Department of Parks and Recreation. Optimist president Gay Herrington (right) is shown here officially turning the keys to the shelter over to Mayor Philip E. Rowston. In recent years the club donated the park and park equipment to the city. Housing sanitation facilities and storage space, the shelter was built last summer.

Say AF Moon Shoot Due Early Saturday

(Continued From Page One)

field. And the probe is equipped with radio transmitters for sending information back to earth.

★ ★ ★

Lunar probe rocketeers have cautioned that complete success would hinge on perfect functioning of some 300,000 parts of the payload and its launching rocket.

The rocket would have to reach speeds up to 24,000 miles an hour to escape the earth's gravitational pull. In this connection, the rocketeers say the venture would be considered a partial success if the rocket was able to break away from the earth's gravity.

Their best hope, they say, is to be able to shoot the rocket's instrumented payload within 50,000 miles of the moon. Chances of coming within that distance on the first trial are rated as no better than 1 in 10.

★ ★ ★

Even at such a distance, valuable information might be obtained — possibly pictures of at least the visible surface of the moon.

And if the object did not achieve any kind of lengthy orbit around the moon, one or two erratic passes, around it conceivably could produce crude pictures of the hidden side.

★ ★ ★

Even on the four most favorable days in a given month, rocketeers have only about 15 minutes leeway each day to fire the device—and still have any chance of coming even within 50,000 miles of the moon.

This is because the launching site and the moon are best aligned for a shot only during such a brief period.

The rocketeers won't be aiming directly at the moon. Rather, they will shoot for an area some 137,000 miles ahead of the moon at the time the rocket is launched.

★ ★ ★

The moon rocket would be launched in a southeasterly direction from Cape Canaveral to take advantage of the earth's easterly rotation. This would add to the rocket's inherent speed.

★ ★ ★

The rocket's course would take it over the equator and about half way around the earth to gain height and speed before hurtling toward its rendezvous with the moon.

Dissension Report Denied by Yankees

NEW YORK (AP) — The New York Post said today that dissension had split the New York Yankee hierarchy and "the chances are fifty-fifty Casey Stengel will never put on a Yankee uniform again."

Stengel is the veteran manager of the club which won its 18th World Series championship in Milwaukee Thursday.

★ ★ ★

The story, written by Post columnist Jimmy Cannon, said that Del Webb, one of the co-owners of the club with Dan Topping, is siding with George Weiss, general manager, in anti-Stengel views. Topping, the story said, is neutral but is expected to side with Webb and Weiss if the case comes to a showdown.

★ ★ ★

"The story is utterly ridiculous and not worthy of comment," said Bob Fishel, public relations director of the club who said he was speaking for Stengel as well as Weiss.

★ ★ ★

"I doubt if there are two closer friends in baseball than Weiss and Stengel. They even went home together last night after we got back from Milwaukee," Fishel added.

State Police Enter Case of Death at Coldwater

LANSING (AP) — State police detectives today began sifting through testimony given by Coldwater State Home and Training School employes in connection with the death of a patient.

Detectives Charles Southworth and V. W. Caulkins were assigned yesterday to work with a legislative committee in checking into the incident.

At the same time, the State Mental Health Commission launched its own investigation in preparation for a joint meeting with the legislative committee headed by Rep. Harry J. Phillips (R-Port Huron).

Phillips, whose committee is investigating Michigan's mental hospitals, said he asked for state police help in checking conflicting testimony on injuries to Joseph Kibiloski, 45, of Bronson.

Kibiloski, a patient at the institution since Sept. 25, died there two days ago. Though suffering from three broken ribs and numerous cuts and bruises, an autopsy showed he died of uremia, a kidney ailment.

Phillips contended Kibiloski had been "manhandled and abused" by training home attendants. Charles F. Wagg, state mental health director, said his own inquiry showed no evidence of abuse.

"The shock from his manhandling did aggravate the existing illness and contributed to his death," Phillips said.

★ ★ ★

"I want brought to justice the people who did it," he said.

However, he did not join with Rep. Sterling Eaton (R-Plymouth), vice chairman of the investigating committee, in demanding suspension of Dr. E. J. Rennell, superintendent at Coldwater.

"Everybody's entitled to a fair hearing before his resignation is demanded," he said.

The Mental Health Commission and Phillips' committee planned to question Dr. Rennell at the joint meeting.

Phillips said he would ask him "to justify if he can the assignment of a patient with limited walking ability to a two-story cottage with the dormitory on the second floor." He said the man weak and unable to walk without assistance, had been dragged up and down stairs.

Wagg claimed the man probably fell.

Williams Killing Off Business—Bagwell

(Continued From Page One)

Jimmy Hoffa," Bagwell remarked.

★ ★ ★

Prefacing his attack on Gov. Williams, the 44-year-old MSU professor on leave from the university, brightened his 45-minute talk by showing Michigan has some great assets in its people, land, water, minerals, St. Lawrence Seaway, and the atomic reactor plant near Monroe.

But he made no mistake about his party's number one target if it should win out next month. That will be to rebuild the state's reputation as a great industrial area, he said.

On the other hand, should Williams win a sixth two-year term in Lansing, taxpayers can look forward to another tax burden above and beyond the forecasted deficit, Bagwell stated.

This will come, he said, if promises made at the Democratic state convention are enacted. "It will mean spending a minimum of 200 million more a year," Bagwell contended.

"And we don't have it because my opponent is sending tax dollars out, not in," he continued.

"The governor is guilty of appointing 'laymen' to top positions in the state hierarchy, in jobs entrusted to spending large sums of money, strictly on political expediency," Bagwell went on to tell Rotarians.

★ ★ ★

His appearance marked the third top candidate for office which the Pontiac club has heard this year. Candidates for Michigan senator, Republican Charles E. Potter, and Democrat Philip A. Hart, preceded Bagwell.

To Make Appeal in Police Suit

Pontiac Officials Want State Supreme Court to Reverse Adams

An appeal will be made to the Michigan Supreme Court of Oakland County Circuit Judge Clark J. Adams' opinion yesterday that two Pontiac city officials violated the Civil Service Act in not promoting three police officers.

★ ★ ★

City Attorney William A. Ewart said he would ask Judge Adams to sign a 20-day stay order to permit the city to appeal to the high court, as soon as the judge issues a writ of mandamus ordering the promotions.

"The whole basic concept under the law and city charter of the right of the city manager to appoint or not to appoint, based on whether positions are needed, is at stake here," declared Ewart in announcing the appeal.

Judge Adams ruled that City Manager Walter K. Willman and Police Chief Herbert W. Straley were "attempting to avoid" provisions of the act in not promoting the officers.

★ ★ ★

Four officers filed suit in June claiming they were entitled to the promotions based on civil service tests they took and passed with the highest grades. One officer later withdrew from the suit.

★ ★ ★

The city's defense was that they once asked that the eligibility lists be drawn up to fill vacancies on the force, but later decided these open positions were no longer necessary.

Local School Principals Hear MSU Professor

Dr. Herbert Rudman of the Michigan State University College of Education addressed 142 Oakland County elementary school principals Wednesday at a luncheon in the Pontiac Federal Savings and Loan Assn. building.

Dr. Rudman spoke on the subject, "Instruction Is Your Business." His talk included highlights of his recent trip to Russia where he visited and studied schools.

Grant Barber, principal of the Quarton School in Birmingham and president of the principals' organization, presided over a short business meeting which followed the talk.



MOURNS POPE — The Pope was dead. This elderly woman heard the news as she stood outside the papal summer residence at Castel Gandolfo. She was not ashamed of her sorrow. She expressed it as she best knew how; weeping openly.

Body of Pius XII Arrives at Basilica of St. John

(Continued From Page One)

the church's chief executive until a new pope is chosen.

The body was borne out the front gate of the papal summer palace—a gate he never used during his pontificate — for his final trip to the Vatican.

★ ★ ★

The main gate was chosen, a high Vatican official said, because Pius had used it on his first visit to Castel Gandolfo, when he was Eugenio Cardinal Pacelli, secretary of state to Pope Pius XI.

★ ★ ★

Beginning Saturday morning, the body will lie in state in the vast Basilica of St. Peter for the thousands of sorrowing faithful to file by in last tribute. The body will remain in state until the burial, probably Monday, in the resting place Pius chose for himself in the crypt below.

At the burial a symbolic coffin will be placed in the Basilica. It will remain the center of mourning rites which will continue through Sunday, Oct. 19—nine days of mourning, since the period officially does not begin until Saturday.

Pius XII named the Holy See as his sole beneficiary and asked in his last will and testament that no monuments be built to him.

The will was published today in the Vatican newspaper, L'Osservatore Romano, under a headline: "The Enlightening Testament of The Angelic Pastor."

The will apparently was written in Latin. L'Osservatore Romano carried its Italian translation.

"I name as my universal heir the Holy Apostolic See from which I received benefits as from a mother," the late Pope wrote.

The Pope asked for forgiveness and burial in an obscure, holy place.

Throughout the document, the Pope referred to himself as "me" and "I," dropping the formal "we" with which he has referred to himself and his works during the pontificate.

Tea-Break Saves Lives

LONDON (UPI)—A tea break saved the day yesterday. Some construction workers were off the job drinking tea when 17 tons of steel and concrete fell one floor.

No Chance for Nestegg

ATLANTA (UPI) — A lot of eggs went into the making of a bank branch opening here tomorrow. A mosaic in the bank is made of 3,200 eggshells.

The Day in Birmingham

Plan Special Observance to Fete United Nations

BIRMINGHAM—A two-part program at the Birmingham High School and Community House is being planned for the observance of United Nations Day, Oct. 21, Mrs. G. B. D. Peterson, chairman of the committee in charge of the event, announced.

★ ★ ★

The program is being handled by the "Foreign Affairs Comes to Suburbia" Committee of the American Association United Nations.

William Frye, information director at the UNESCO office in New York City, will speak at the high school assembly in the morning. During the 1 to 3 p.m. program in the Community House he will make another informal talk on U.N. Aims and Activities."

A second feature of this program will be a "Meet the Press" panel, moderated by Mrs. Peterson.

Sponsoring the program this year are 16 area service clubs, the city of Lathrup Village and the city of Birmingham.

A bogus check passer, wanted by police in several southern Michigan cities, was being held today by Bloomfield Township Police after having been tripped up by an alert Miracle Mile supermarket manager and his crew.

Under arrest is Jac O. Crampton, 30, of Lansing. He is suspected of uttering and publishing $400 in bad checks in the Pontiac area and $5,000 in Flint, according to Township Police Chief Norman Dehnke.

Crampton came to the end of his trail Wednesday when he attempted to cash a $20 check at the Kroger store in the Miracle Mile Shopping Center on S. Telegraph road.

Store manager Donald Shaw, 30, of 2915 Otsego St., Pontiac, scanned a list of persons wanted for passing bad checks and saw Crampton's name on it.

Shaw told the man he was wanted, and Crampton bolted for the front door. However, his flight was blocked by stock boys, and others joined in to hold him for the police.

The Rev. F. Falk has been appointed youth minister at the First Methodist Church by Bishop Marshall L. Reed.

Former assistant minister at the St. Luke's Methodist Church in New York City and pastor at Cold Springs, N. Y. Methodist Church, he will assume his position Sunday.

The Rev. Falk will be in charge of the youth groups of the church, which include junior and senior high school students and young married couples.

Birmingham Police today are investigating the theft of $3,000 in clothing, jewelry and other items from the home of Mr. and Mrs. Morris Halstead, 1452 Dorchester Rd.

The robbery was discovered when the Halsteads returned home yesterday after being away four days.

Entry was gained by cutting a screen on the summer porch door and removing a pane of glass from the French doors, police said.

Missing are a mink stole, valued at $2,200; a 12-place setting of Gorham silver, $750; a $400 ladies wristwatch, three bottles of imported perfume and two bottles of whisky.

Robert E. Horter

Robert E. Horter, 62, of 2694 Heathfield Rd., Birmingham, died yesterday at William Beaumont Hospital following a long illness.

He was a retired sales representative for the Nashua Packaging Co., Chicago. Surviving are his wife, Ruth; a daughter, Mrs. John H. Ruhl, and a son, Robert E., both of Birmingham; and four sisters.

His body was sent today from Bell Chapel of the William R. Hamilton Co. to Chicago for service and burial Monday.

Mourning to Begin Saturday

VATICAN CITY (AP)—The nine days of official mourning for Pope Pius XII will not begin until Saturday.

★ ★ ★

The entire service of mourning will take place in St. Peter's Basilica, without the usual final three days of services in the Sistine Chapel nearby.

Burial in the grottos beneath St. Peter's Basilica probably will be Monday, Oct. 13, four days after the pontiff's death.

MANY CHANGES

All these are changes from the centuries-old procedure of the Roman Catholic Church for the funeral and burial of its popes.

The changes, decided upon by a conclave of the cardinals already in Rome, were caused by the unusual circumstance of Pius XII's death at the summer palace in Castel Gandolfo. It has been two centuries since any pope has died outside Rome.

★ ★ ★

The modifications also are intended to make it easier for the hundreds of thousands of Romans and visitors to view the Pope's body and to participate in the services.

In the past the bodies of popes have been taken from their death chamber in the Apostolic Palace to the Sistine Chapel for formal robing. The body of Pius XII was robed in his small, monastic bedroom at Castel Gandolfo.

The stop at the Basilica of St. John Lateran in today's solemn procession back to the Vatican also is a new procedure.

Normally the nine days of mourning would have begun today.

Instead, the great doors of St. Peter's Basilica will be locked tonight when the Pope's body finally arrives. They will not be thrown open again until Saturday morning, formally opening the nine days of services.

These will continue from Oct. 11 through Sunday, Oct. 19.

During all that time, the services will be in huge St. Peter's. Normally the first six days of the services would be held there and then would have continued for the last three days in the beautiful but small Sistine Chapel.

At first, the services in St. Peter's will be held before the Altar of the Cathedral Chair. During the final three days, the services will be before the Confessional Altar, instead of the usual Altar of the Sacrament.

★ ★ ★

Again the reason is that this will make it easier for accommodating the vast throngs expected daily.

Usually popes are buried on the third day after death. Pius XII will probably be buried Oct. 13—the third day of mourning but the fourth day after death.

After the actual burial, the services continue before a symbolic casket.

Friday - Saturday Special



12-Inch Dripless Taper
Table Candles
19c Value EACH 5¢
These dripless tapered candles will burn longer, add a note of beauty to your dinner table. Choice of 12 different colors.
SIMMS BROTHERS
98 N. Saginaw —Main Floor

CLEARANCE SALE
Friday and Saturday Only



5-Yr. Guarantee—PLASTIC
Garden Hose
$2.95 Value 50 Feet 1.37
Lightweight, durable plastic hose with standard coupling. No limit—while our stock remains.



Large Tray—29x33-Inch
Steel Wheelbarrow
$13.95 Value 6.99
Square front wheelbarrow for easy loading & dumping. Rubber wheel and handle grips. Enameled finish.
SIMMS BROTHERS
98 N. Saginaw —2nd Floor

FREE!



Trick or Treat BAG Given FREE with Any Simms Costume
Sturdy handles, ample size to carry all your treats. FREE with any costume this week only.
Dress up for Halloween IN OUR COLORFUL COSTUMES



GOOD COSTUMES
Sizes 3-4-5-6
CLOWN, KITTEN, WITCH, PIRATE, RED RIDING HOOD
Your Choice 98c
Your choice of any of the above costumes at this low price plus free 'trick or treat' bags.

BETTER COSTUMES
Sizes 4-6-8-10-12
BLACK CAT, CINDERELLA, DEVIL, SKELETON, GYPSY GIRL, OWL, SCARECROW
Your Choice 1.49

BEST COSTUMES
Sizes 4-6-8-10-12-14
BUGS BUNNY, SATELLITE JOE, FAIRY PRINCESS, JET PILOT, ROBIN HOOD, BRIDE, OTHERS
Your Choice 1.89
JUNIOR SIZE 16 Costumes $2.95
ADULT SIZE Costumes $4.75
SIMMS BROTHERS
98 N. Saginaw —Main Floor

Weekend SPECIALS
MAIN FLOOR BARGAINS
Drafting Sets



14-Piece Reg. $9.95 Value 4.95
11-Piece Reg. $3.95 Value 2.50
Imported professional style of highest quality . . . heavy nickel-plated brass. Sensationally underpriced.
SIMMS BROTHERS
Cutlery Dept. —Main Floor

FRI. and SAT. ONLY



17x17-Inch RUBBER
Reversible Ribbed
Utility Mats
$1.25 Value 49¢
Black rubber mats—ribbed on both sides for longer wear. Ideal for use in cars or house. Limit 4.

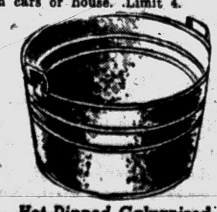

Hot Dipped Galvanized
Round Wash Tubs
$3.95 Value 1.27
Guaranteed leakproof. 14-gallon capacity, side drop handles. Slight irregulars. Limit 2 tubs.
SIMMS BROTHERS
98 N. Saginaw —2nd Floor

Waterford Township HIGH SCHOOL
4th Annual
Home Coming
Tonight & Saturday
TONIGHT
• Bonfire, Fireworks and Pep Rally
• Farmington Vs. Waterford Football Game
• After the Game Dance
SATURDAY
CORONATION BALL
9 P. M. to Midnight at the School

57 Automobile Entries Set Canadian Record

OTTAWA — Long-stay tourist automobile entries into Canada reached an all-time high in 1957, according to the Government Travel Bureau. Cars crossing into Canada on travelers'-vehicle permits, which are issued for 48 hours or more, totaled 2,555,074, a gain of 70,081 over the peak year of 1955 and an increase of 70,630 over 1956.

Test Power of Mind

HONOLULU (AP) — Anti-recession note: A Honolulu auto agency is distributing lapel buttons which read: "Business is Good."

Most men have a way with women — but it's seldom their own . . . Quote tells of the boss who's making his office staff nervous. From his vacation retreat he sent them a postcard: "Having wonderful time. Wish most of you were here." —Earl Wilson.

NEW

1/3 More Spray



$1.50 Size NOW ONLY 99c Plus Tax

SIMMS BROTHERS

98 N. Saginaw —Main Floor

SIMMS Special SAVINGS on Auto Accessories

FRIDAY and SATURDAY Only



TWIN 2-PC. RUBBER Auto Floor Mats

$1.95 Value BOTH FOR 99¢

Protects floor board of car. Gives longer wear. Choice of black, red, green and blue colors.

Factory Sealed Cans "Storm King" ANTI-FREEZE



Reg. $1.50 Gallon 79¢

Anti-rust inhibitor, methanol base. Full gallon in sealed can.



Fits All Makes Automobiles REAR SEAT Radio SPEAKERS

$5.95 Value 2.99

Easy to install, complete with instructions—do it yourself. 3-way switch, 6 or 12 volt.

SIMMS BROTHERS

98 N. Saginaw —2nd Floor

Our Camera Dept. Manager (Honest Bob) Says . . . "I've Checked All Around and can't Find NO LOWER PRICES ANYWHERE In TOWN"

You should be like our Bob—check before you buy! Shop around, compare then hurry to Simms for these Friday & Saturday Specials. P. S. No charge for FREE LAYAWAY.

PHOTO DEPT. VALUES



KODACHROME COLOR 8mm Movie Films

$2.65 List ROLL 1.75

$4.00 List MAG. 2.91

Genuine Kodak color film — fresh dated. FREE mailing stickers or 2-way mail service by Kodak for color processing. Check with us.



KODACHROME COLOR 35mm Slide Films

$1.95 List 20 Slides 1.29

$2.75 List 36 Slides 1.95

Fresh dated Kodak color for beautiful slides. FREE mailing stickers or 2-way mail service by Kodak. Ask us about this service.



Your Old Movie Camera Is Worth $50 on Purchase of 'ELECTRIC EYE' Movie Camera

Revere or Bell & Howell

$159.50 Value BELL & HOWELL 8mm Roll Turret With Trade-In 109.50

$169.50 REVERE 8mm Roll Turret—With Trade-In Camera $119.50

$199.50 REVERE 8mm Mag Turret—With Trade-In Camera $149.50

3-lens turret cameras with regular, telephoto and wide-angle lens. Single frames to make titles and extra long wind-ups. Use your old movie camera to put an 'Electric Eye' in layaway. No adjusting lens to light conditions—lens adjust automatically.

Brand New—Guaranteed Argus C-3 Camera



Regular $57 List NOW ONLY 44.00

Brand new ARGUS C-3 camera with f3.5 Coated Cintar lens, shutter speeds up to 1/300 sec. Built-in range finder. $5.00 holds in free layaway.

Revere Model '777' 8mm Movie Projector



$127.50 Value 89.87 $5 Holds

750 watt, blower cooled projector with forward, still and reverse projections. F1.6 wide-angle lens. 400 foot reel capacity. Includes carrying case.



Mansfield MOVIE EDITOR—SPLICER

Regular $39 value—now large picture viewfinder for speedy splicing. 400 foot reel capacity. Edit and splice easily. $3 holds. 19.87

98 North Saginaw Street SIMMS BROTHERS CAMERAS —Main Floor

SALE of BOOTS

FOR HUNTERS—FARMERS—OUTDOOR WORKERS

BARGAIN BASEMENT

Farmers - Hunters - Workers Leather BOOTS

Choice of 8 to 12 Inch Heights

Values to $15.95 8.99



All leather uppers, cork and rubber soles, lace to toe styles in cap toe, plain toe or moc toe types. Sizes 6 to 12.

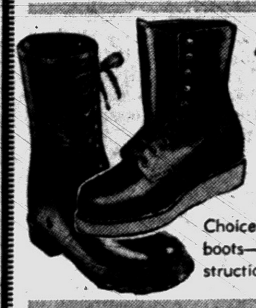

ALL RUBBER or LEATHER Insulated PACS

Values to $19.98 11.99

Choice of waterproof leather or rubber boots—fully insulated. Heavy duty construction. All sizes 6 to 12.



Heavy Duty — Four-Buckle Style Men's Work ARCTICS

Heavy duty rubber 'arctics' boots with 4 buckles. Regular $6.98 values. Sizes 6 to 12. 5.98

5-Buckles, sizes 6 to 13 . . $ 6.69

Felt Pacs, Neolite Soles . . $ 6.98

Knee Boots, $7.49 Value . $ 5.98

Hip Boots, $15.98 Value . $10.88

98 North Saginaw Street SIMMS BROTHERS SHOES —Bargain Basement

STOP Paying Regular Prices!
LOOK at These Famous Brands!
LISTEN to the LOW, LOW PRICES!

DRUG NEEDS



ANACIN TABLETS

Reg. 73c Pkg. of 50 56¢

Fast relief from aches and pains of headache, neuralgia, etc.



Bromo Seltzer

$1.88 Value 1.33

Speedy relief with speedy Bromo-Seltzer. Limit 1 bottle.

GROVE'S Bromo Quinine Reg. 79c 57¢

VASELINE Hair Tonic Reg. 89c 69¢

PETROLAGAR SUSPENSION Reg. 98c 77¢

D.O.C. Denture CLEANSER Reg. 65c 44¢



SAL-HEPATICA

REGULAR 69c VALUE 44¢

A gentle, speedy antacid laxative. Limit 1 pack.

Hospital Cotton

Full Pound for 59¢

Soft, absorbent cotton in full pound packs. Limit 2.

SQUIBBS MINERAL OIL Reg. $1.09 97¢

MINIT-RUB All Purpose Rub Reg. 79c 53¢

Clinical Thermometer Reg. $1.25 69¢

D'Con Redi-Mix Rat Killer $1.69 Value 1.22



FEEN-A-MINT LAXATIVE

Regular 65c Value 46¢

The chewing gum laxative. Limit 1.



ABDEC VITAMIN DROPS

$3.51 Value 2.88

Famous 'Park-Davis' vitamins in drop form. 50cc.

Right to Limit Quantities — Friday and Saturday Only

98 North Saginaw Street SIMMS BROTHERS DRUGS —Main Floor

OPEN NIGHTS

FRIDAYS—SATURDAYS—MONDAYS

until 10 p. m.

Extra shopping hours every day (9 A. M. to 6 P. M.) and three evenings a week we are open until 10 P. M. . . . with extra values that make shopping SIMMS worthwhile.



If You Are LOOKING for LOWEST Prices . . . You MUST Shop SIMMS

More often than not . . . you'll find whatever you are looking for **underpriced** at SIMMS. You owe it to your pocketbook to shop the store than can **afford** to sell for less . . . and DOES!

MAIN FLOOR SPECIALS

Guaranteed FIRST QUALITY — FAMOUS BRAND

"Nazareth" TWO-PIECE Sleepers



Double-Sole Plastic Dot Feet

Regular $1.98 Values Sizes 1 to 3 1.37

- Soft Cotton, Nylon Reinforced
- Washable and Color-Fast
- Gripper Snap Fasteners

SAVE 61c on famous brand sleepers for boys and girls to 3 years. Choice of mint, maize or pink colors. Specially reduced tonite and Saturday.

SPECIAL PURCHASE — Greatly Under-Priced!

SALE! ANKLETS and SOX

FOR LADIES -- GIRLS -- AND CHILDREN

Irregulars of to 59c Sellers



Sizes 3 to 8 ONLY 17c

3 Pair . . 49c 6 Pair . . 96c

Full Dozen . . $1.89

Unlimited selection—plain colors, fancy cuffs, English ribs, mercerized, cable knits, etc. Some FIRST quality included.

Soft—Absorbent TERRY CLOTH Child's Panties



39c Quality 5 for 99¢

Complete Size Range—2 to 6

Choice of white and assorted colors. Full elastic waist, band legs. No limit — buy all you want.

2-in-1 Combination Blouse & Slip



$2.59 Value 97c

Sizes 3 to 6 in white cotton. Frilly blouse with attached slip.

CLEARANCE! Every One Reduced

BIG STYLE SELECTION

Girls' Blouses



Values to $3.49 97c

ALL SIZES— 3 to 6x 7 to 14 10 to 12

Mostly cottons, few Dacrons, all wanted colors. Long and short sleeves.

SAVINGS FOR WOMEN

NOW — Less Than HALF PRICE

Nationally Advertised Ladies' Famous "Playtex" Girdles



Slight Irregulars of up to $5.95 Sellers 2.66

PLAYTEX Living Girdles' made of new-figure-slimming Fabricon — soft cotton and laytex. Complete size ranges to extra large.

SIMMS BROTHERS

98 N. Saginaw St. —Pontiac's Original Discount Store

FRIDAY - SATURDAY TOOL SPECIALS

Industrial-Rated! 7" POWER SAW



Reg. $54.95

Rugged extra power cuts 2x4's at 45-degree angle with blade to spare. Ball bearing slip clutch prevents 'kick-back.' Complete with 7" hardened steel blade. Universal AC-DC motor, 115 volts. Only $5 holds. 29.99

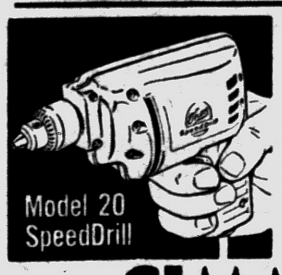

Speedway 2.5 Amps

¼" ELECTRIC DRILL with GEARED CHUCK

$23.95 Value 10.00

Precision armature, ball thrust bearings. Universal motor, gears packed in lifetime grease. 2400 rpms.

98 North Saginaw SIMMS BROTHERS —2nd Floor

Tonight and All Day Saturday Sale

HOUSEWARES



Bonded CARPETING-on-RUBBER 19 x 35 Inch Floor Mats

Regular $4.95 Value 97c

Protects rugs, floors, etc.—wipe shoes clean. Fine carpeting permanently bonded on rubber. Limit 2 mats.



Choice of 2 Patterns Tid-Bit Trays

$2.98 Value 1.88

Styled as shown. 3-tiers of under glaze china plates in choice of 2 patterns. Ideal for candy, chips, cookies, relishes, etc.

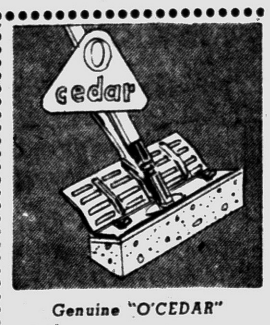

Genuine "O'CEDAR" Sponge Mops

$3.95 Value 2.38

Hands never touch the water — large sponge head for floors, walls, etc.

TONIGHT and SATURDAY



Our LOWEST PRICES on NATIONALLY FAMOUS "CANNON" Muslin Sheets

Guaranteed First Quality — 72 x 108 Inch Size

High count muslin in gleaming white — choice of flat or fitted styles. Regular values to $2.49. 1.54

(81x108-Inch Sheets . . . . . 1.64)

72 x 108-inch sheets in high count percales. White only, regular values to $3.49. 1.99

81 x 108-inch Sheets $2.27

98 North Saginaw Street SIMMS BROTHERS —Bargain Basement



Genuine Wm. Rogers Silverplate Service Salad Sets

$5.95 Seller 3.68

10-inch salad bowl in lustrous styrene. Complete with genuine Wm. Rogers silverplate salad fork and spoon.



No Scrapping With 'OVEN AID' Oven Cleaning Kits

$1.49 Value 48¢

Fast oven-cleaner out of a tube. Easy — no scraping or steel wool scouring. Complete with mitt.

98 North Street Saginaw SIMMS BROTHERS Housewares —2nd Floor

40% TO 60% OFF!

LINOLEUM Reg. 59c 39¢ Sq. Yd.

PAINT Reg. $2.95 Can Be Tinted Any Color $1.79

Inlaid Tile 19c Reg. 9¢ Ea. Plastic Wall Tile Reg. 2½c 1¢ Ea.

PLASTIC WALL LINOLEUM 54" High Reg. 59c 29¢ Ft. Run.

SMITH'S OUTLET

257 S. Saginaw St. We Gold Bell Stamps FE 2-7755

AMAZING, BUT TRUE!

THERE IS HARDLY A NEIGHBORHOOD IN ALL OF MICHIGAN IN WHICH O-JIB-WA BITTERS HAS NOT FOUND ITS WAY, AND BROUGHT PRAISEWORTHY RESULTS . . . WHY? BECAUSE FOR OVER 43 YEARS, THIS FAMOUS HERB MEDICINE HAS BROUGHT RESULTS THAT OTHERS ONLY PROMISE. SATISFIED USERS KEEP TELLING THEIR FRIENDS AND NEIGHBORS, AND THEY IN TURN TELL OTHERS.

AVAILABLE AT ALL DRUG STORES

TRY O-JIB-WA BITTERS

Temporary Ban on Tests Asked

U.S. Wants Suspension of Atom Blasts During Talks at Geneva

UNITED NATIONS, N.Y. (AP) —The United States counters Soviet and Indian proposals for a permanent ban on nuclear weapons tests with a proposal today of a temporary suspension.

U.S. Ambassador Henry Cabot Lodge was slated to urge the U.N. Political Committee to call for a halt to all tests during forthcoming Geneva talks seeking a permanent ban with inspection safeguards. The Soviet proposal did not specify inspections.

★ ★ ★

The Geneva meeting of the world's three nuclear powers—the United States, Britain and the Soviet Union—is scheduled to begin Oct. 31. Western diplomats suspect the Soviet Union may be getting ready to torpedo any attempts in Geneva to make a ban dependent on an inspection system.

Lodge told the 81-nation committee Thursday the talks were an "indispensable first step" toward cessation of tests.

★ ★ ★

In proposing the Geneva talks Aug. 22, Washington and London offered to join Moscow in a one-year test ban beginning Oct. 31 if the Soviet Union would negotiate on a permanent stoppage. Soviet Premier Khrushchev agreed to the talks but called for a ban on tests "for all states for all time."

The Soviet position was restated in a resolution introduced Saturday which added that nuclear powers should negotiate "an appropriate agreement among themselves." The Indian resolution asked for an immediate test suspension pending an agreement in Geneva.

★ ★ ★

Soviet Foreign Minister Andrei Gromyko said Monday the Soviet Union feels free to continue testing until it reaches the combined total blasts of the United States and Britain since March 31. On that date Gromyko said the Soviet Union was renouncing nuclear tests.

★ ★ ★

The Soviet halt came at the end of a Soviet test series and just before announced U.S. and British tests. Khrushchev said Aug. 29 it takes a year to prepare a test series. Last week the Soviet Union started another test series, claiming this was necessary for Soviet security because Britain and the United States had not called off their tests.

The United States also is presently carrying on a series of tests of small-scale nuclear weapons in Nevada.

NAACP Seeks Virginia Ruling

Asks Court to Override Decision to Close Six Schools in Norfolk

By THE ASSOCIATED PRESS

NORFOLK, Va. (AP) — Attorneys for the National Assn. for the Advancement of Colored People ask Federal District Court today to override Virginia law and order for the reopening of six closed Norfolk schools.

The white schools closed under Virginia's massive resistance laws Sept. 29 after the city school board bowed to a Federal Court desegregation order and enrolled 17 Negroes. The closings idled 10,000 pupils.

★ ★ ★

Today's hearing is on a motion from NAACP attorney Victor Ashe that his clients be granted further relief in the original desegregation suit. It asks District Judge Walter E. Hoffman to enjoy the School Board and "all persons in active concert or participation" with the board from interfering with the operation of the six schools under the desegregation order.

★ ★ ★

Hoffman, when Ashe filed the motion Monday, said he thought the School Board had gone as far as it could. He told Ashe the motion could be amended to include Gov. J. Lindsay Almond Jr. and Norfolk City Council, but Ashe announced the next day he would "stand on the motion as presented."

★ ★ ★

U.S. Judge John Paul, in a similar hearing Wednesday on a motion to open Charlottesville and Warren County Schools, declined to act on the school-closing law while it is pending in the Virginia Supreme Court of Appeals.

★ ★ ★

Paul did rule, however, that private schools set up in areas where public schools are closed could not employ teachers still on the public payroll. The formal order will not be entered until next Wednesday, and it is uncertain whether it will be against just the Charlottesville and Warren County school boards, or whether Gov. Almond might also be named.

★ ★ ★

Under Virginia's antiintegration laws, a school is automatically closed once pupils of both races are enrolled or assigned. Control of the schools, and presumably all its employes, is vested directly with the governor.

DICKIE LUMBER CO.

2495 ORCHARD LAKE AVE.

Mobilheat SOCONY-VACUUM HEATING OIL

Try Our Keep-Full Program

Phone FE 4-3538

End Winter Fuel Oil Worries

With our fast, courteous service, and automatic refill planning, you can assure yourself of all-winter comfort — never a worry about "no oil" on cold nights ahead. Phone us now, and arrange to join our Keep-Fill Program.

• CLEANS AS IT HEATS • CLEANER, MORE EVEN HEAT • COMFORT PLUS ECONOMY ON THE COLDEST DAYS

WKC-Pontiac's Complete Record Department

$3.98 Record Albums

Latest Albums by Great Artists such as Dynamic Dakato Staton, Jerry Lee Lewis, Las Vegas Prima Style, Jumpin' with Jonah, Nat "King" Cole, Swing Softly by Johnny Martin.

NOW ONLY . . . $2.88

10 TOP TUNES

Reg. 98c Now Only 77¢

1. It's All In the Game by Tommy Edwards
2. Rockin' Robin by Bobby Day
3. You Cheated by the Slades
4. Bird Dog by The Everly Brothers
5. Susie Darlin' by Robbin Luke
6. Tears On My Pillow by Little Anthony
7. The End by Earl Grant
8. Tea For Two Cha-Cha by Tommy Dorsey Orchestra
9. La Da Da Da Da by Dale Hawkins
10. Poor Boy by The Royal Tones

WKC Phone FEderal 3-7114

108 NORTH SAGINAW

Paying $1 Million Daily for Better Mail Service

MIAMI, Fla. (AP)—Americans are getting better, speedier mail service under a modern, streamlined program but it is costing the government nearly a million dollars a day, the department says.

★ ★ ★

Postmaster General Arthur Summerfield told the National League of Postmasters in an address read by an assistant that the department will have "a staggering 351-million-dollar deficit this year."

★ ★ ★

He said higher postal rates added 450 million dollars to revenue but new salary increases will take 275 million and increased mail rates to railroads and other new costs will take the remainder.

Man Learns Bad Luck Does Come in Threes

BRIDGETON, N.J. (AP) — Bad luck is dogging Cumberland County Freeholder Max April.

His car turned over in August, and he was thrown out, suffering serious bruises.

Last month, the April Brothers orchard in Millville had a fire with damage running to $150,000.

Thursday night, April hobbled into the Board of Freeholders' meeting on crutches. He explained he fell off a platform.

Sixty-three pulp and paper mills now operating in southern states employ 71,239 people whose payrole income totals approximately $351,306,000 annually.

SEE IT AT Stewart-Glenn



THE ALL-NEW 1958 BEAUTYREST

. . . with more *buoyant firmness* than ever before

New resilience! New firmness! 12% greater spring support! And this newest and most restful of mattresses actually costs least to own!

New power-packed springs, pocketed under compression, have added 12% more firmness. And it is buoyant firmness . . . best for your back, your comfort, your rest.

In torture tests made by the United States Testing Co., Beautyrest lasted 3 times longer than the next best mattress. This means Beautyrest costs least to own. Order yours at once.

$79.50 Normal Firm or Extra Firm Box Spring $79.50

Made only by SIMMONS



Ordinary mattress is made with about 200-300 springs. Wired together, they sag together under your weight. When you push down on one, you push down on all. They're not free to push up and correctly support the shape of your body. This "sagging support" is bad for your back, your comfort, your rest.



Beautyrest mattress is made with over 800 separate springs. Not wired together, they can't sag together. Each is free to push up under you. Together they firmly support the weight and shape of your whole body. In the new Beautyrest springs have been power-packed to give 12% more firmness.

CREDIT TERMS! 10% DOWN—MONTHS TO PAY—90 DAY PLAN! YOUR CREDIT CONTRACT HELD ONLY BY US!

Buy on Our Easy Payment Plan!

90-Day Accounts Pay No Carrying Charges

Stewart-Glenn Co.

86 to 96 South Saginaw Street Opposite Auburn Avenue

Grants KNOWN for VALUES

SAVE UP TO 50%



Use the convenient Grant's "Charge-It" Plan No money down; 1.25 a week.

Ball Bearing Swivel — Ferruled Wooden Legs

Sensational at 35.95

Check these features: Smart textured 100% acetate frieze with gold thread tubular wooden legs, no-sag springs, heavy duty swivel, solid oak frame. Choose tangerine, black, brown, sandalwood, beige. But don't miss this wonderful opportunity!

COLORS: GOLD TURQUOISE BLACK BEIGE RED

17.88

MIRACLE MILE SHOPPING CENTER

W. T. GRANT CO. Open 10 A. M. to 9 P. M. Daily

SATISFACTION GUARANTEED

Ohio is almost square, its borders measuring about 200 miles each.

(Advertisement)

Do FALSE TEETH Rock, Slide or Slip?

FASTEETH, an improved powder to be sprinkled on upper or lower plates, holds false teeth more firmly in place. Do not slide, slip or rock. No gummy, gooey, pasty taste or feeling. FASTEETH is alkaline (non-acid). Does not sour. Checks "plate odor breath". Get FASTEETH at drug counters everywhere.

REMOVE PAINT

fast from hard wood or metal with Strypeeze Special, the new water-rinsable paint remover with the Good Housekeeping Seal! At paint and hardware stores.

4 GM Plants Settle Grievances in State

DETROIT (AP) — Four of the 16 General Motors Corp. plants in which workers have gone back to their jobs or have agreed to do so are in Michigan.

Workers in the plants represent about 18,000 of the 129,000 on GM's Michigan payrolls.

All of GM's 275,000 United Auto Workers Union members refused to return to their jobs until local grievances were settled, despite a new national contract reached with the UAW last week.

The Diesel Equipment division's 1,480 employes at Grand Rapids and the Detroit Chevrolet Gear and Axle Plant's 5,472 have reached agreements on local disputes and will submit the settlements to rank and file members for ratification over the weekend.

AC Spark Plug's big Flint plant, employing 8,900, has settled and is back in production.

The Central Foundry division's Saginaw operation, employing 2,000, is back, but local disputes still hang fire. Workers agreed to go back while negotiators attempt to work out remaining differences.

Japan Has Long Coast

Tokyo — Although Japan has less than one twentieth the area of the United States, her coast-line is 17,150 miles long—about twice that of the United States.

OK Primary Plans to Blacktop Area

A tentative plan to blacktop approximately 78,000 square feet of off-street parking space in Waterford Township, was approved at a meeting Thursday of Drayton Plains businessmen and township officials.

The area is located in back of stores on Dixie Highway near Sashabaw Rd., and the businessmen have agreed to pay for one half the cost of the project, providing the township assumes the balance.

★ ★ ★

Some 13,000 square feet of the original blacktopping project was eliminated from the plan after a revised estimate of $12,336 was submitted by engineers Johnson and Anderson.

The project is expected to be presented to the Waterford Township Board Monday night, and if approved, construction bids will be asked for sometime this month, according to Supervisor Elmer Johnson.

Platinum Used in Leaf

TORONTO—The precious metals, palladium and platinum, can be beaten into leaf in a manner similar to that used in producing gold leaf. This leaf, only 1-100,000th of an inch thick, is used for decorating leather, books and picture frames when a permanent silvery-white color is desired.

Note Construction Rise

Construction work in Waterford Township during the first six months of the fiscal year, was almost $2 million more than the same period last year, according to records in the building department.

From the first of April until October this year, there were 919 building permits issued, totaling $6,290,515 as compared to the same six-month period in 1957 with construction permits totaling $4,377,640.

There was more building during the month of April this year, than any month during the last five years. Reports show there were 186 permits issued, totaling $1,588,957.

There were three commercial building permits issued last month and include a $32,000 garage on Highland Rd., a bottle filling station on Highland Rd., and a new bump and paint shop on Sashabaw Rd.

SHOP TONIGHT 'TIL 9

Waite's

Get them ready for fun!

Halloween Costumes

$1.98 to $2.98



SAVE!

LOWEST PRICES! HIGHEST QUALITY

Hurry In or Call FE 4-2511!

WAITE'S GREAT FALL SALE!

Buy today and save! For the home...family...hundreds of sale-priced Christmas gifts!



Special!

PETER PAN BRAS

Reg. $2.50 to $3.50

$1.97

Magicontour cup adds fullness without fillers. Helanca elastic assures youthful separation, full freedom of movement comfortably. Sizes 32-36A, 32-38B in white.

Waite's ... Second Floor



Boys' and Girls'

2-PIECE HOODED SNOWSUITS

Reg. $10.98 $8.97

Fluffy orlon pile trimmed snowsuits with warm interlinings, water repellent shell, snug hoods. Choose red, navy or brown, sizes 3 to 6x.

Tots' 1-Pc. Snowsuits

Reg. 6.98 $4.97

Nylon snowsuits, orlon trimmed, full length zipper. Many colors, sizes 2 to 4.

Waite's ... Second Floor

Shop Tonight 'til 9

Lifesize! A Full 20 Inches Tall



NEW 20" Drink 'n' Wet VINYL DOLL

$5.95 Value $3.97

- She drinks, wets, moves her blue eyes
- Full jointed movable arms and legs
- Soft, cuddly, washable vinyl
- Pink or blue shirt and pants
- Complete with bottle
- Costumes from $1.00
- Buy early for Christmas

Waite's Downstairs Toyland

Misses' and Women's to Size 46

100% ORLON CARDIGAN SWEATERS

Values to $3.98

$2.99



Lovely mock fashion 100% orlon cardigans at special savings! Won't fuzz, pill or stretch out of shape. Wash like a dream and shrink controlled. Choose from a rainbow of nine fall colors, in sizes 34-40 and 42-46.

Waite's ... Street Floor

Boys' 2-Pc.

SKI PAJAMAS

Reg. $2.98

$1.97

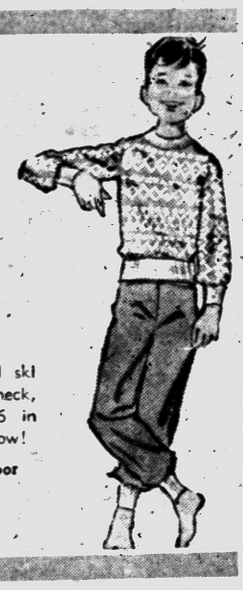

Sanforized no-iron flannel ski pajamas with sturdy knit neck, waist, ankles. Sizes 6-16 in many smart prints. Save now!

Waite's ... Second Floor

Men's broadcloth coat or middy style ...

WASH 'n' WEAR PAJAMAS

Values to $5.00

$2.97



Fine Sanforized broadcloth pajamas in many handsome patterns. Completely wash and wear, never need ironing. Full cut for comfort. Sizes A, B, C, D.

Waite's ... Street Floor

The lamp of many uses!

FLOOR-TO-CEILING POLE LAMP

$19.98 Value $9.97

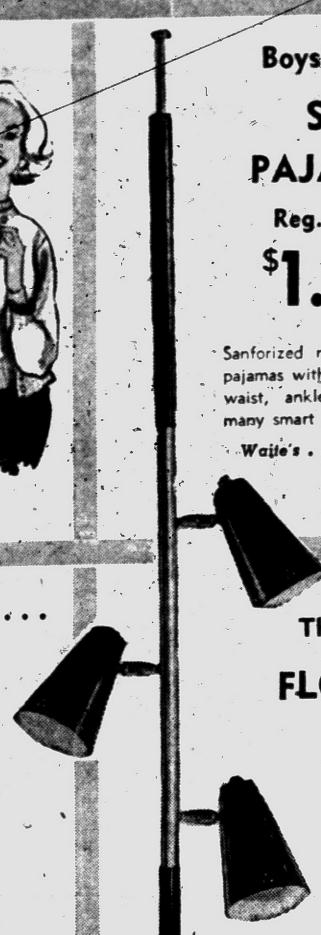

What a prize! It stretches floor to ceiling, putting light just where you want accent, adding a decorator touch to your furnishings. It can spotlight a picture, clear up a dim desk, act as a room divider, or put a romantic glow on! Separate switch on each light. Reaches up to 8'6"! Black, white, mocha.

Waite's ... Fifth Floor

Like having an extra closet!

CHROME PLATED GARMENT RACKS

Reg. $5.98 $4.97



Will hold up to 50 garments ... plus space for hats and overshoes. Keep one in the hall or store out of season clothes and workclothes in the basement. Almost like having an extra closet — save during Waite's Great Fall Sale!

Waite's ... Street Floor

Washes, Rinses, Spins Clothes Damp-Dry ... 25% Drier Than a Wringer!

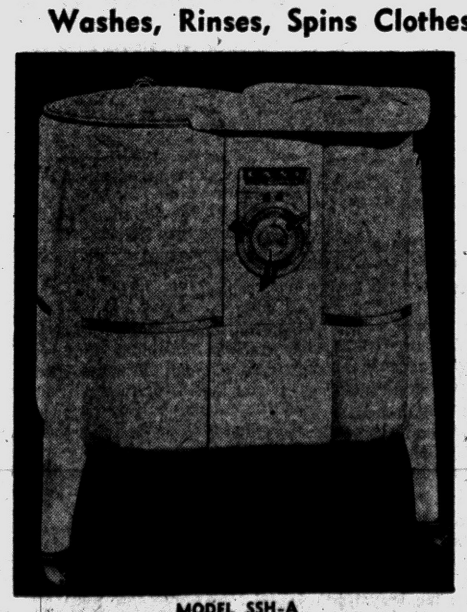

MODEL SSH-A

Save $61.95 on This Big EASY SPINDRIER

The Big Double Tubs Do a Week's Wash in 1 Hour! Save Time, Work, Money!

Reg. $179.95

$128 w/trade

NO DOWN PAYMENT, Pay 1/3 Monthly!

Your big, dependable Easy Spindrier washes a full 9 pound load cleaner and brighter with one tub, while the other rinses, then spins clothes 25% drier than a wringer. Save time, money and work with your new Easy today!

Waite's ... Downstairs

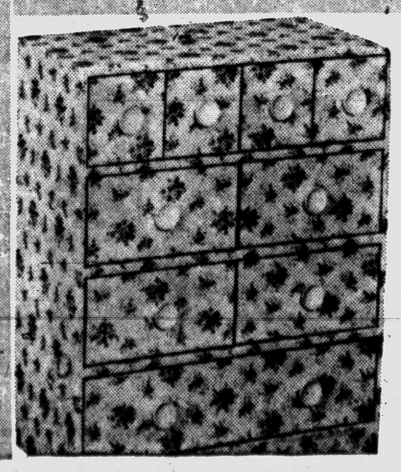

9-DRAWER FLORAL CHESTS

Reg. $7.98 $5.97

This sturdy kraftboard chest with wood reinforced frame is an inexpensive way to store most any small articles. Use in children's room, baby's room, spare room, basement for linens, toys, most anything. Save over $2.00!

Waite's ... Street Floor

CHOOSE FROM:

- Mickey Mouse
- Minnie Mouse
- Moon Man
- Scarecrow
- Witch
- Pirate
- Red Devil
- Clown
- Skeleton
- Drum Majorette
- Gypsy Girl
- Nurse
- Red Riding Hood
- Owl

SIZES S, M, L—4 to 14

SPECIAL PURCHASE!

Limited Quantity of

Halloween Costumes

Reg. $1.98

$1.66

Children's World Waite's Second Floor

THE PONTIAC PRESS

HAROLD A. FITZGERALD
President and Publisher

Editorial Page
Owned and Published Locally
FRIDAY, OCTOBER 10, 1958

MEMBER OF THE ASSOCIATED PRESS

World Mourns Pope Pius XII

The entire world, including some 500 million Roman Catholics, is in mourning for the prince of peace, Pope Pius XII. Catholics and non-Catholics the world over have lost perhaps one of the greatest single advocates of peace in recent years.

★ ★ ★

Frail in body but strong in mind, Eugenio Pacelli, Pope Pius XII, had unlimited energy when fighting the causes he believed so deeply. From the very beginning he was against war, and one of the first to oppose communism.

Pius XII was undaunted in defeat and fought a battle for survival of mankind in democracies as we know them.

★ ★ ★

Early in his career he demonstrated strength that would carry him on to the highest single honor in the Catholic Church. In 1917 he became Archbishop PACELLI and Pope BENEDICT XV named him Nuncio to Bavaria, with the assignment to persuade Kaiser WILHELM to consider the Pope's peace plan for ending World War I.

★ ★ ★

His intervention as peacemaker was rejected. In the chaos that followed, the mobs broke into the Nuncio's residence demanding food and money. PACELLI stood before them, a cross gleaming on his chest, and said, "It is never wise to kill a diplomat." The mob leader threw his automatic at PACELLI. It struck his cross and dented it. Then the Communist-led mob left without another word.

★ ★ ★

From this day forward the role of Pius XII as a great humanitarian constantly working for all mankind has been his devoted mission in life. He carried on this work during both World Wars and in recent years campaigned endlessly to combat communism.

Unlike many leaders in ecclesiastical circles, Pope Pius XII was abreast of the times in his day-to-day executive duties. His position as head of the Catholic Church was handled with dignity, yet he utilized all modern methods in conveying his teachings.

★ ★ ★

His great devotion and sense of responsibility to the public may have stemmed from the fact that his grandfather was a newspaper man. It is a fact that he traveled so far and wide on Vatical business that Pius XI once called him "our transatlantic Pan-American cardinal."

After his dedicated devotion to church matters, his greatest contribution to the rest of the free world was his humility and understanding of current problems.

★ ★ ★

Pius XII did not live a shielded existence; on the contrary, he was a spiritual and boundless leader working in constant touch with his fellow men.

Alaskan Court System Receives High Praise

Alaska is having an opportunity some of the older states devoutly wish for—an unhampered chance to write a new constitution.

With no existing judicial system, Federal judges having served the territory, Alaska has written a model judicial article which has been recommended to the nation by the American Judicature Society.

★ ★ ★

It sets up a unified court system to be managed by the chief justice with the aid of an administrative director and similar to that of New Jersey. A judicial council of the chief justice, three lawyers and three laymen is provided as the basic machinery for judicial selection.

This council will present two or more names to the governor whenever a judgeship is vacant. The governor's choice then will have three years' apprenticeship before being voted on for confirmation or rejection. This is the Missouri Plan whereby the people retain control while avoiding the pitfalls inherent in judicial election contests.

★ ★ ★

Judge's pay can not be cut during their terms in office, but it can be raised. Filing for a political office is an automatic forfeiture of judicial position and retirement is at 70, with earlier retirement for proved disability.

Working for more efficient courts in older states is a long and hard struggle. Alaska is wise to have kept its judicial system out of the realm of partisan politics.

THE gravitational force that causes a person to fall in love exerts all its pull on the heart—none on the head.

THE PONTIAC PRESS

Published by THE PONTIAC PRESS COMPANY

48 W Huron St. — Pontiac, Michigan

Trade Mark — Daily Except Sunday

RUSSELL BASSETT, Executive Vice President and Advertising Director
JOHN A. RILEY, Assistant Advertising Manager
HOWARD H. FITZGERALD II, Vice President and Business Manager
EARL M. TREADWELL, Circulation Manager
JOHN W. FITZGERALD, Secretary and Editor
G. MARSHALL JORDAN, Local Advertising Manager
ROBERT B. TABB, Managing Editor
GEORGE C. INMAN, Classified Manager

The Associated Press is entitled exclusively to the use for republication of all local news printed in this newspaper as well as all AP news dispatches.

The PONTIAC PRESS is delivered by carrier for 40 cents in Oakland, Genesee, Livingston, Macomb, Lapeer and a week; where carrier service is not available by mail in Oakland, Genesee, Livingston, Macomb, Lapeer and Washtenaw Counties it is $12.00 a year; elsewhere in Michigan and all other places in the United States $20.00 a year. All mail subscriptions payable in advance. Entered as second class matter at Pontiac. Member of ABC. Phone Pontiac FE 2-8181.

The Man About Town

Local Young Man

At Head of Big Michigan Delegation at Convention

Rainbow: What's outdone by our autumn foliage display.

A Pontiac area young man, 19-year-old

Daniel O'Brien,

is in charge of the Michigan delegation of over 300 who are leaving for Kansas City, Mo., for the 31st annual convention of the Future Farmers of America. Its sessions last most of next week.

Daniel, who is the son of

Mr. and Mrs. D. E. O'Brien

of Davisburg, is state president of the Michigan FFA. He graduated from Holly high school last year, and has been paid several honors for his interest in better farming. Over 10,000 delegates will assemble at Kansas City, coming from every state and territory in the union.

Score another Oakland County first, as

Peter Dawkins,

Cranbrook graduate, who comes from Royal Oak, is captain of the 1958 Army football team.

While recent rains have caused some of the leaves to fall, the color display now is at its best of the season. Be sure to drive down some of the so-called "back roads," and around our lakes—and get a hill top view.

Verbal Orchids to—

Mrs. G. A. Tabor

of 115 Elizabeth Lake Road; eighty-ninth birthday.

Mr. and Mrs. Thomas Conway

of 8 Edna St.; fifty-fourth wedding anniversary.

Mr. and Mrs. Charles F. Lloyd

of 129 Kemp St.; fifty-first wedding anniversary.

Mr. and Mrs. L. J. Green

of 576 Brooks Ave.; fifty-first wedding anniversary.

Mr. and Mrs. Grover A. Porter

of Drayton Plains; fifty-second wedding anniversary.

Mrs. Frank Pratt

of Walled Lake; ninety-second birthday.

Mr. and Mrs. Frank R. Nichols

of Rochester; fifty-seventh wedding anniversary.

Mrs. Margaret Howard

of Rochester; eighty-seventh birthday.

Mrs. Experience Johnston

of Bloomfield Hills; eighty-first birthday.

Mr. and Mrs. Frank Cottrell

of Davison; golden wedding.

Mr. and Mrs. Carleton L. Stonert

of Flint; formerly of Cass City; sixty-first wedding anniversary.



David Lawrence Says:

Inspiring Words of Pope Live On

WASHINGTON — A great man—perhaps one of the greatest of the last hundred years — has died in Rome. But his works, his utterances, his preachings, not merely of the gospel but on the ethics of mankind, will live on for generations.



LAWRENCE

For Pope Pius XII was more than the head of a powerful church in the world. He was an inspiring leader of men, and much of what he said could be accepted as sound logic, irrespective of sectarian beliefs.

The late Pope made so many remarkable addresses that the books which contain them will be read and re-read for pertinent quotations concerning affairs of state, including both internal and external policies.

Not only on international but on internal affairs, His Holiness has been incisive in his comments. An address on the Christian aspect in business, which he made to a group of businessmen in Rome on April 14, 1956, particularly comes to mind. It applies as much to controversies of the day in this country as it does in many other democracies of the world. He said:

"Your labors make it clear once again how much can be accomplished in the field of production by private initiative properly understood and reasonably free from interference. This private initiative contributes to the wealth of the community, alleviates, as well, the burden of human toil, raises the efficiency of labor, diminishes the costs of production and develops the habit of saving.

"For this reason the church has never ceased and will not cease to react unfavorably to the attempts which have been made in certain countries to attribute to the state powers and duties which it does not possess.

"Where this interference is not restrained, there can be no adequate solution of the social question. Where this interference is extended to 'total planning,' certain aims are realized, but only at the cost of inestimable losses brought about by an insane and destructive urge. The just liberties of the individual are destroyed. The serenity of labor is disturbed. The sacred character of the family is violated. The love of country is corrupted. The precious patrimony of religion is obliterated.

"We hope, therefore, that responsible men will not yield to the easy temptation of inviting, on the part of the state, an excessive interference which would embarrass, discourage and suffocate the independent action of men who, while they work, of course, for their own legitimate interests, still are making an essential contribution to the welfare of all their fellow-citizens as well as to the prosperity of their native land."

THOUGHTS FOR TODAY

Traitors, heady, high-minded, lovers of pleasures more than lovers of god.—II Timothy 3:4.

★ ★ ★

Great God, have pity on the wicked, for thou didst everything for the good, when thou madest them good!—Frederick Saadi.

Portraits

By JAMES J. METCALFE

How old are you according to . . . The record of your birth? . . . And then again how old are you . . . According to your worth? . . . Sometimes your age is measured by . . . Your actual birthday date . . . If only by the government . . . To keep the record straight . . . But in the more important sense . . . Your years are young or old . . . As you give up too easily . . . Or you are brave and bold . . . And if the problems you have faced . . . And trials you've endured . . . Have shaped the true integrity . . . Which proves you have matured . . . The only age that really counts . . . Is that of being wise . . . With prudence and humility . . . To help you grow in size.

(Copyright, 1958)

The Country Parson



"You can't blame outsiders for being skeptical of church members who are proud of their righteousness and humility."

Dr. William Brady Says:

Digitalis First Introduced as Remedy for Dropsy

Digitalis (foxglove) was introduced to medicine as a remedy for dropsy by Dr. William Withering in 1775. Dr. Withering obtained his knowledge of the value of foxglove in dropsy from an old woman of Shropshire.

In the course of many years the medical profession came to regard digitalis primarily as a heart tonic and only incidentally as a remedy for dropsy (edema, ascites, anasarca, accumulation of water in the tissues or cavities of the body) due to weakness of the heart. Today digitalis —



DR. BRADY

Well, here we go again. Only this time I'm out of step with the rest of the medical profession or 99.44% of the profession.

In my opinion digitalis is as necessary in the physician's armamentarium today as calomel and leeches were yesterday — but remember, even if a real doctor here and there agrees with me he or she does not say so publicly.

More than once I have begged physicians, physicists, or other persons who may understand these things better than I do to explain this statement, which I quote from a standard textbook of therapeutics:

"Therapeutically it" (digitalis) "enables the damaged heart to do more work with the same expenditure of energy."

TEACHER EXPLAINS

No one volunteered to enlighten me and I had forgotten about it, until this letter arrived Aug. 20.

"Dear Dr. Brady: I am a physics teacher and know nothing about the medicinal value of digitalis. However, if we can assume digitalis improves the efficiency of the heart function, then I can see how more useful work can be accomplished with the expenditure of the same amount of energy.

"It seems to me that I could push a sled farther in snow than on a cement sidewalk with exactly the same expenditure of energy.

"Since the useful work accomplished is determined in part by the distance the sled moves (in the direction of the applied force), more useful work is done on the sled in the snow. In pushing the sled on the cement sidewalk much of the energy is wasted to overcome a great amount of friction (useless work). Respectfully yours, ... "

"I'm still in the dark The physics teacher's demonstration of useful work and wasteful expenditure of energy seems sensible, but I can't see how it would apply to the digitalis question.

Let no reader infer that my advice in reference to digitalis is all negative. In the booklet CVD, about heart and artery troubles, I recommend a real heart tonic to take with your daily nip of digitalis and eventually instead of it.

After all, digitalis is not magic.

★ ★ ★

Signed letters, not more than one page or 100 words long pertaining to personal health and hygiene, not disease, diagnosis, or treatment, will be answered by Dr. William Brady, if a stamped self-addressed envelope is sent to The Pontiac Press, Pontiac, Michigan.

(Copyright 1958)

Voice of the People

'Our Mad Dash for Money Means Moral Destruction'

Humanity goes to great lengths in its struggle to maintain its claim that ours is an enlightened age. We build fine schools, colleges and churches. We adopt all the outward appearances of culture, refinement and righteous living, but when it comes to the subject of money, it's an entirely different story.

★ ★ ★

Present moral standards are about the same as they were centuries ago. Only a thin veneer cloaks us from our natural propensity to revert to the law of the jungle. We're all plagued with a great sickness: wealth at any cost.

★ ★ ★

To feed this craving for easy and luxurious living we have found it necessary to wear the two sided coat. The result has been a general assault on the moral code. These encroachments have been gradual and persistent until we've grown indifferent to them. The cry is for more, more, more!

★ ★ ★

Another offshoot of this trend is our tendency to respect those who openly flout the law and who are slippery enough to get away with it. The laws have been made a mockery of so often and by so many that they might just as well have been designed to make the public safe for exploitation by any slimy character devoid of principle.

Old Ax Grinder

'Let's Get Rid of War Party'

In 1954 the UAW paid $720,000 for one Senator. The AFL also paid a large sum towards the same. Of course Soapy was not forgotten. The total amount was $841,000.

★ ★ ★

No doubt Michigan and the stooges of Reuther will repeat this next month. U.S.A. had three bloody wars piloted and carried out by the Democrats and should these Democratic demagogues increase in Washington, we will face another so-called "police action."

★ ★ ★

Do you who have sons in service want this to come? It is up to you and me, who gave our sons to be slaughtered three times, to stop it, by voting for the Republicans throughout the U.S.A. Let us vote and elect the party of peace, not of war and destruction.

James Hillman

Waterford.

Answers Question Concerning Polio

As a matter of public information, we'd like to answer the question asked by H. Dean in this column recently.

State funds are almost never used for polio cases. In Oakland County, as in other counties across the nation, the assistance of The National Foundation (formerly the National Foundation for Infantile Paralysis) is offered to all reported polio cases.

At the present time, through voluntary contributions made to the March of Dimes, the Oakland County Chapter is providing financial assistance for the care and treatment of more than 250 polio patients. Of the 40 cases of polio reported in this county this year, 27 are receiving aid through March of Dimes funds; 13 have indicated they do not require aid.

The Rev. G. Burton Hodgson, Chairman, Oakland County Chapter.

All letters for Voice of the People must contain the name and address of the writer. This information will be withheld upon request if the letter is not of a critical nature. Letters must be under 200 words and The Pontiac Press reserves the right to edit all letters.

'Is Higgins Doing a Wayne Morse?'

George Higgins seems to be doing a flop like Wayne Morse did in the Senate and when you get as low as Wayne Morse you're on the very bottom. Higgins isn't as big a bore as Wayne Morse, but he doesn't seem to have any more loyalty to the people that elected him and placed him in office. He was finally beaten but when you switch parties to oppose the man that bests you, it shows you're a rather poor sportsman and probably shouldn't have been in office in the first place.

Disgusted Republican

'Nuts to Warnings; I Want to Retire'

I read what Sixty Eight said in the Voice of the People and I disagree with him. I'm looking forward to the day I can walk out and stay. Let someone else do my share of the worrying. I've carried part of that burden from 23 to 63 and these next two years can't go fast enough. My scale of living will have to be toned down, but that won't bother my wife and me. Our wants aren't as great or as expensive.

Sixty Three

'Where's Our Pay From Strike Fund?'

Well, the men have been on strike now for seven days so where is our strike pay that we paid $5.00 a month for? We haven't heard where to collect it, or has that gone with the wind?

Just Curious

Smiles

It would be nice if paint concealed the years on an auto as well as it does on a girl.

★ ★ ★

It's sort of silly to waste time on people who are always hard to please.

★ ★ ★

Speeders are always courting trouble and wind up troubling the court.

★ ★ ★

What makes some women tired of doing dishes is the running into and out of the front room between TV commercials.

Case Records of a Psychologist:

Family 'Baby' Can Be Problem

Don't accuse me of being unduly harsh with Bella, for she has had access to this column for 10 years, yet she has never lifted her little finger to order any of the booklets that offer a surefire formula for popularity. Your parents can't make you popular, so get in gear and learn the proper techniques while you are still in high school.

By DR. GEORGE W. CRANE

CASE Z-341: Bella Z., aged 18, is the delinquent girl mentioned yesterday.

★ ★ ★



DR. CRANE

She has been passing the buck to her parents for her poor grades and unpopularity with boys.

In her frustrated mood, she began overeating and now weighs 176 pounds. To help "buy" boy friends she furnishes the money for beer parties and even lets her escorts drive her dad's car.

Such bribery of male attention is no more successful in the long run than was the Prodigal Son's attempt to purchase friends with his dad's bankroll.

★ ★ ★

You'll recall that as soon as his shekels ran out, the Prodigal's friends deserted him without even a "Thank you, pal."

Don't feel that I am being unduly harsh with Bella, for she lives in a town where this psychology column has been running for many years.

Bella never sent for my booklet telling how to carry on an interesting conversation.

Nor did she ever join the "Compliment Club." And, despite her obesity, she did not order the booklet, "How to Lose 10 Lbs. in 10 Days," yet her dad has furnished her a too liberal allowance, so the 20 cents charge for those non-profit educational booklets can't be the reason for her present dilemma.

SPOILED BABIES

Alas, sometimes the youngest child gets a biased outlook on life. He begins to feel sorry for himself.

And he imagines that his parents favor the older children, just because the latter can stay up later or attend movies without the youngest child's curfew hour.

This chronic attitude of thinking others get all the breaks in life, can soon become such an entrenched trait that the youngest child may even become a psychopath.

★ ★ ★

A psychopathic personality is basically so selfish that he has little concern for the welfare of anybody on this earth except himself.

He may show no sincere remorse for bringing his aged parents to their grave in shame and poverty due to his selfishness and cheating, forgery and thievery.

He may marry, but also have no unselfish love for his mate. In fact, he'll even sell out his own children.

★ ★ ★

You laymen can hardly realize the depravity of character that a psychopathic personality shows.

But if you will look around in your family or neighborhood, you may find several people who are at least verging on this psychopathic nature.

They are harder for us psychiatrists to cure than the chronic drunkards!

★ ★ ★

In fact, they are the very type of personality who might have been healed of leprosy or blindness by Christ; yet would then betray Jesus for a handful of coins.

BEWARE, PSYCHOPATHS

Don't get the idea that all youngest children develop into psychopaths, but it has been my observation that there is a tendency in this direction.

For youngest, children often get the false notion they are being discriminated against by the greater favors granted their older siblings.

Actually, the youngest children are usually more spoiled, for their parents have more money and family luxuries by the time the last child arrives than they do with the older youngsters.

★ ★ ★

The oldest kids may have had to walk to high school, whereas the baby of the family nowadays demands an automobile, yet he still may imagine himself mistreated.

If you kids want to win friends and be popular in your own right then send for my "Tests for Sweethearts," enclosing a stamped, return envelope plus 20 cents (nonprofit). Cultivate the Merits thereon and avoid the Demerits.

Always write to Dr. George W. Crane in care of The Pontiac Press, Pontiac, Michigan, enclosing a long 4c stamped, self-addressed envelope and 20c to cover typing and printing costs when you send for his phychological charts and pamphlets.

(Copyright, 1958)

MIRRORS



...ALL GENUINE "PITSBURGH" PLATE GLASS! ...ALL FIRST QUALITY!

Your Choice ⅓ Off!

Size	Reg. Price	Sale Price
26x40	$22.95	$14.95
30x44	$32.50	$21.67
30x48	$37.50	$24.95
30x56	$41.95	$28.17
36x48	$49.50	$33.00
36x60	$59.50	$39.50
16x56	$18.75	$12.95
16x68	$22.50	$14.95

HURRY! HURRY! For the Best Selection!

May be had in fabric covers with welted backs and seats!



Swivel Rocker

Reg. $39.95 Value **$29.95** **Only $3 Down**

Your choice of plastic or tweed covers in many colors. Foam rubber padded seats. Blond or mahogany finished wood-work. Brass tipped legs.

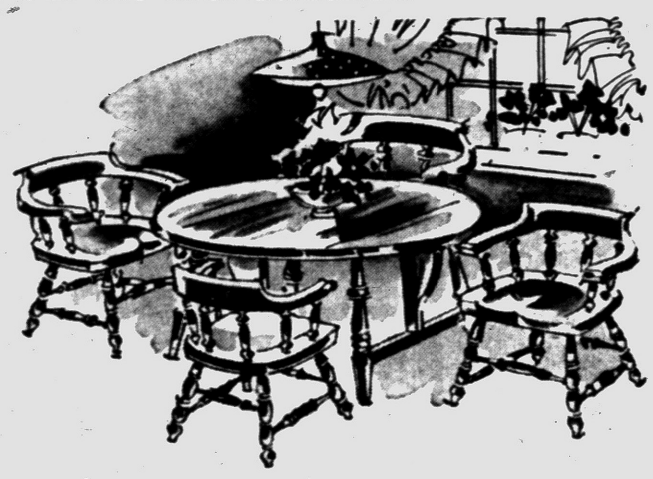

Colonial Dinette

See our large selection of Colonial furniture for every room in your home. The table is 42" in diameter and has one extension leaf. The chairs are large and comfortable.

Round Tables from . . $49.95 **Captain Chairs . . $19.95**



Triple Dresser, Chest and Bookcase Bed

Reg. $169.50 Value **$139.95** **Only $14 Down**

Here's modern at its best . . . big, sleek styling . . . quality construction . . . and a-price tag you won't believe. Graceful curving drawers . . . sparkling brass hardware and decorations, . . . lend this suite a majestic quality you'll love for years to come. Dovetailed drawers are fully center-guided for finger-tip sliding and all top drawers are fully dustproof. Best of all is the practical, plasticized Ameroc finish . . . yours in sparkling toasted walnut. Come in today.

AMPLE FREE PARKING

MULTI-PURPOSE SPACEMASTER

EVERY ROOM CAN USE ONE



$39.95

Versatile Spacemaster features sliding doors, big storage area, removable compartments, slide-out top extension - burn, stain, mar-proof high pressure plastic top. In Limed Oak, Walnut or Mahogany.

OFFICE HOME
GIRLS ROOM
MUSIC ROOM OR DEN
NURSERY
AS A ROOM DIVIDER
FEATURING HIGH PRESSURE PLASTIC TOP

SOLID MAPLE-MATES YOUR CHOICE

- Corner Desk
- Bachelor Chest
- Bookcase

$49.95 Only $5 Down



Make your own designed-to-order room settings with these solid maple beauties . . . range them along a wall . . . sweep them around a corner for a dramatic, decorator-created look. Authentically designed with peg fronts, heavy brass pulls—and bargains at this price.

Louvered Door Cabinet . . . . . Only $59.95

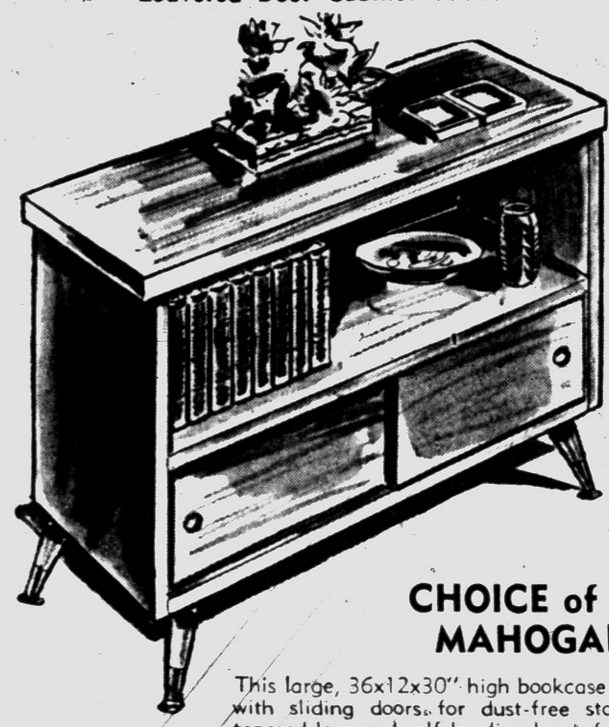

BOOKCASE

Finished Back---2-Shelf with Sliding Door

$29.95

Only $3 Down

FREE!

DELUXE "New American" Encyclopedia included with this purchase. CHOICE of Rich Grained MAHOGANY or BLOND.

CHOICE of RICH GRAINED MAHOGANY or BLOND

This large, 36x12x30" high bookcase has 2 large shelves . . . one with sliding doors, for dust-free storage. Smartly styled with tapered legs and self-leveling brass ferrules. The bookcase alone would be a remarkable value at this price . . . and you get the 8-volume encyclopedia free!

Dinette and Serving Cart

by **Chromcraft**®

Check These Features!

- Foam Cushioned Chairs
- Solid Brass Ferrules with "No-Mar" Glides
- Special Bronze Finish Won't Scuff, Peel or Crack
- Fully Warranted and Good Housekeeping Seal



The luxuriously appointed Serving Cart has a beautiful stainproof top. The bottom Service Tray is exquisitely fashioned of durable, welded Brass Wire.

REG. VALUE $149.95

$99.50

Yes— ALL 6 PIECES NOW SPECIALLY PRICED

THOMAS ECONOMY Furniture Company

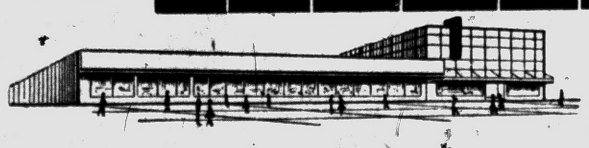

361 SOUTH SAGINAW STREET • PONTIAC

2 Highly Skilled Diplomats Study Tension in Far East

By WARREN ROGERS JR.
Associated Press News Analyst

WASHINGTON (AP) — For a couple of hours about twice a week two highly skilled diplomats meet in an ornate, tan palace in Warsaw to talk about the same things over and over.

One is a gangling, bespectacled, quietly humorous American called Jacob D. Beam. The other is a short, chunky, Communist Chinese named Wang Ping-nan. They are their countries' ambassadors to Warsaw.

★ ★ ★

Rarely in the complex history of diplomacy has been there such a thing as these talks. Neither side officially recognizes the existence of the other, yet here they are sitting down to talk over the tensions of which this mutual diplomatic snub is a symptom.

The contact, the only official one between the United States and Red China, sprouted without design, a mushroom growing in the back alley of the cold war. But, remembering perhaps that penicillin comes from fungus, the whole world looks to the Warsaw talks with hope of good things to come.

★ ★ ★

That hope quickened this week with Red China's seven-day suspension of firing at Nationalist-held islands off the China coast. For the first time since their first meeting Sept. 15, Beam and Wang have something to talk about beside the diametric and adamant basic positions of their governments.

When they meet for the sixth time Friday, Beam and Wang can explore the possibility of making the cease-fire permanent and dependable. The United States has said worthwhile consequences, possibly a thinning out of nationalist military strength in the coastal islands, would ensue from that.

★ ★ ★

At any rate, Beam and Wang have something to sink their negotiating teeth into.

The Warsaw talks have their roots in the Geneva talks between Wang and Alexis Johnson, Beam's predecessor as U.S. envoy to Warsaw. These continued from May 1955 to December 1957.

★ ★ ★

At Geneva, Johnson and Wang started out with a specific purpose—to see about freeing more than 40 Americans being detained in Red China. Despite a written pledge in September 1955 to speed freedom for all the Americans, the Red Chinese still hold four U.S. citizens in China. Johnson never did succeed in his second objective, to get Red China to swear off the use of force in the Formosa Strait.

★ ★ ★

The Warsaw talks began with a general goal, pursuit of ways of "safeguarding the peace in the Far East." Beam wanted a dependable cease-fire. Wang said the guns would stop only after the Nationalists evacuated the offshore islands. Red China's temporary cease-fire may have broken the stalemate.

★ ★ ★

Now the negotiators have a special task, no less taxing on their patience and negotiating skill, but narrowed at least to the point where it can be put on the bargaining table.

About 400,000 divorces are issued in the U. S. yearly.

Zip—No Clothes; Machine Throws Him for Loop

LUBBOCK, Tex. (AP)—Charles Sweeny, 41, an insurance inspector, finished checking an electric motor at a gin.

He stepped from the ladder and ...zip...he was tossed nearly naked on the floor.

★ ★ ★

E. K. Schwartz, superintendent of the cotton gin, found the missing clothes wrapped around a two-inch drive shaft near where Sweeny had stepped from the ladder.

★ ★ ★

All he had left was a coat, sleeve, a necktie, shoes and socks.

Sweeny, who suffered minor cuts and bruises, later told Schwartz: "First thing I thought about when I woke up was how come I was lying on the floor with all my clothes gone."

Pugsley vs. Pugsley in Battle of Century

ROCHESTER, N.Y. (AP)—They just don't come any fairer than Earl B. Pugsley, man of property and building inspector for suburban Irondequoit.

Pugsley the houseowner wants to build an addition, but Pugsley the official says he can't.

The particular change he has in mind, says Pugsley to Pugsley, is not allowed by the present zoning waiver.

The problem is this: Pugsley is also secretary of the Board of Appeals.

Pontiac FEPC Called Obsolete

Commission Eyes Plan for New Relations Unit in Labor Negotiations

A human relations commission to replace the obsolete Fair Employment Practices Commission was eyed informally last night by the city commission.

City Attorney William A. Ewart said such a board could be set up in an advisory capacity by city ordinance to promote and encourage better relations betwen employers and employe groups.

★ ★ ★

A Pontiac commission could be modeled on those already operating successfully in other Michigan cities, such as Grand Rapids and Ann Arbor, Ewart said.

Through mediation, a human relations commission might accomplish more than the FEPC did, said Commissioner Milton R. Henry. Although the latter had legal powers, it only heard one case here, he pointed out.

Ewart informed commissioners that state legal experts had advised Pontiac to drop its FEPC ordinance in the near future. Atty. Gen. Paul L. Adams recently gave the opinion that local FEPC's had been supplanted legally by the state FEPC, to which all grievance cases should go under new state law, he said.

'59 Chevrolet . . .

Thursday, Oct. 16

entirely new models new Impala 4-Door Sport Sedan and new Impala 4-Door Sedan. New Kingswood Wagon with rear-facing rear seat!

new interiors new roominess, new color harmonies, new hooded instrument panel . . . and more!

new design with a practical slant slotted wheels help cool the brakes, front air scoops contribute to engine cooling!



The Shape of Things to Come from Chevrolet

fine new performance new Hi-Thrift 6 . . . new V8 developments . . . an even sweeter Turboglide automatic drive.

CHEVROLET ALL NEW ALL OVER AGAIN

place your order now at

your local authorized Chevrolet dealer's

MATTHEWS-HARGREAVES, Inc.
34 MILL ST. and 631 OAKLAND AVE. PONTIAC, MICH. FE 5-4161

DISCOVER RICHMAN'S WARM WEAR BUYS FOR BOYS



SPECIAL!

BOYS' JACKETS Reg. 12.95 NOW 10.99

These Richman jackets are the warmest—wear the longest. They include all-wool surcoats, toggle coats and hooded parkas, snugly interlined with wool quilt lining. Many styles, many colors—all worth much, more more! Sizes 6 to 20.

SANFORIZED FLANNEL SHIRTS 1.95 Quality! 3 for 4.50 1.59

Warm, sueded cotton flannels in solids, stripes and plaids. Wash like new—need little ironing. Buy him plenty at this low, low price! Sizes 6 to 18.

BOYS' ALL-WOOL FLANNEL SLACKS Compare at 8.95! 6.95

Ivy-flap models in choice of pleated and unpleated fronts. Tailored to Richman specifications, trim and neat in solids and stripes. Sizes 10 to 20.

WASH AND WEAR FLANNEL SLACKS Sizes 6 to 10 4.95 Sizes 12 to 20 5.95

Warm, washable, no-iron rayon flannel slacks keep him smart and well dressed for school and play. New, Ivy-flap styling, in solid greys and browns. Stock up now and save!

Your money buys much more for boys at

Richman BROTHERS

MIRACLE MILE SHOPPING CENTER
Open Daily 10 to 9

Truckload SALE

Open Tonight and Monday 'til 9:00 P. M.

BIG SAVINGS ON ROOM SUITES!

Foam RUBBER

NEW SECTIONAL GROUP IN A SWEEPING CURVE!



Nylon Covers All 3 Selections

WHILE THEY LAST $178.88 Regularly $339.95

All Sectionals Reduced for Clearance

24 MONTHS to PAY--90 DAYS SAME as CASH



$138.88 ALL 10 PIECES
• SUPERB DRESSER
• MATCHING 4-DRAWER CHEST
• FULL SIZE BED
• FAMOUS NAME INNERSPRING MATTRESS and BOX SPRING
• 2 BOUDOIR LAMPS
• 2 FOAM PILLOWS
YOU SAVE $121.05

FOAM RUBBER BED PILLOWS

2 for $1.99
Reg. $7.95
CASH and CARRY

Dinette Clearance

5-Pc. Dinette Formica Extension Table $35.88
Regular 79.95
All Sets on Sale at Ridiculously Low Prices!

10-Pc. Spice Set

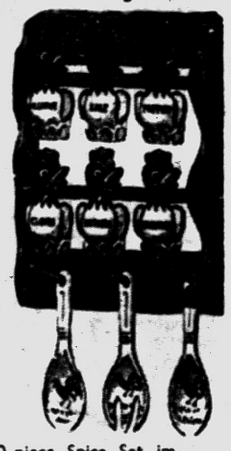

10-piece Spice Set imported, hand painted ceramic set of six rooster shakers, cake server, salad fork and spoon. Wood hanging rack. $1

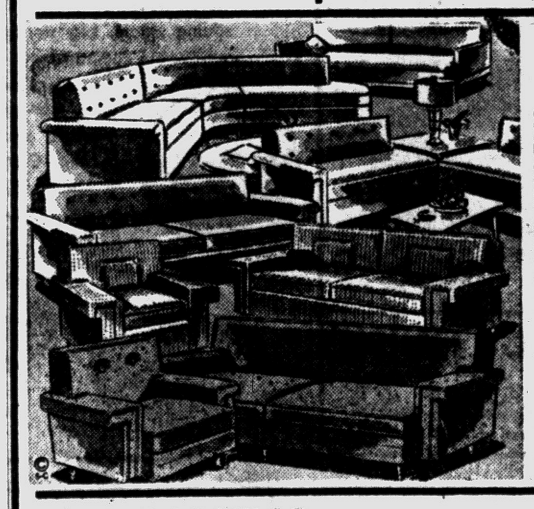

LIVING ROOM CLEARANCE

	NOW ONLY	REG.
Sofa and matching chair, reversible innerspring cushions	$ 89.88	$199.95
Sofa bed and matching chair	$ 84.88	$179.95
Sofa bed and matching swivel rocker	$ 94.88	$199.95
Sofa and matching chair, reversible foam cushions	$128.88	$269.95
Reclining chair	$ 39.88	$ 79.95

All Stratoloungers, Hide-A-Way Beds, Couches, Chairs, Sofa Beds, Chairs, Etc.

REDUCED FOR QUICK CLEARANCE

FREE PARKING FREE DELIVERY

Furniture Pictured Typifies Similar Selections

Phone FE 58114-5
ORCHARD FURNITURE COMPANY
164 ORCHARD LAKE AVENUE • PONTIAC
3 BLOCKS WEST of S. SAGINAW

FOAM RUBBER Throw Pillows



87c each
Reg. $1.99

Says Cigarettes Not Safe Yet

Doctor Claims Cancer Is Related to Smoking in Direct Proportion

LANSING (AP) — No safe cigarette has yet been developed, a leading cancer research expert said today.

Dr. Daniel Horn, director of program evaluation for the American Cancer Society's statistical research section, said his own findings caused him to stop smoking cigarettes.

He added that he still smokes a pipe.

★ ★ ★

He was a speaker today at the fifth annual volunteer leadership conference of the cancer society at Michigan State University. Horn co-authored a research publication on the relationship between cigarette smoking and lung cancer which touched off a wide controversy.

"Research findings," he said, "have established beyond a reasonable doubt the relationship between cigarette smoking and cancer."

He was asked if there is any safe way to smoke cigarettes.

"There is no safe way," the researcher replied. "But the relationship of smoking to cancer is in direct proportion to the amount of smoking."

★ ★ ★

The person who smokes just a few cigarettes wil be safer than the chain smoker, he said. Similarly, one who smokes a cigarette down to the end is taking a greater risk than the smoker who just takes a few puffs and throws it away.

Value of a Diploma Is Figured in Cash

SPRINGFIELD, Mass. (AP) — The Springfield Education Assn. has translated the value of a high school diploma into dollars and cents.

High school graduation completes a 13-year program that cost the taxpayers about $5,000 per student, the teachers' professional organization said.

The high school graduate has estimated lifetime earnings of $189,000, compared with that of $70,000 for a person of limited schooling, the SEA said, adding: "The high school graduate will earn and spend 25 times the $5,000 invested in his education."

Fails to Stay on Course

Army Destroys Jupiter Rocket in Flight

CAPE CANAVERAL, Fla. (AP) —A powerful Jupiter rocket was blown apart in a blazing display of missile fireworks over the Cape Thursday night.

It was the third ballistic weapon in a row to explode shortly after liftoff in the past month.

★ ★ ★

The Jupiter — the usually reliable 1,500-mile missile which also will provide the big punch for the Army's moon rocket—was deliberately destroyed after it swerved violently out of control several thousand feet high.

One huge chunk crashed back on the Cape with a roar; other debris splashed into the ocean nearby. No one was injured and there was no property damage reported.

★ ★ ★

Salvage crews searched for broken pieces of the 60-foot rocket to help Army missilemen determine the trouble.

The explosion against the black Florida sky was one of the most spectacular shows ever witnessed at the Air Force Missile Test Center.

The missile crashed near two huge Thor IRB Mowers, one of which houses the next U.S. moon rocket, but there was no apparent damage.

★ ★ ★

The Jupiter thundered aloft from billows of white flame and smoke, but appeared to sway slightly as it climbed toward space. After 32 seconds it was blown up by the range safety officer.

There was a bright flash and an ear-splitting noise. Then the broken war rocket spun earthward in looping, cartwheel fashion, trailing streams of white flame.

★ ★ ★

In the past month an attempt to fire an Atlas the full intercontinental range for the first time failed when he missile blew up 80 seconds after launching. On Sept. 24 a Polaris test rocket—the Navy's 1,500-mile solid fule missile that eventually may be launched from nuclear submarines — exploded high in the sky and rained debris back on the Cape.

★ ★ ★

This was the 11th Jupiter launched and the first to explode. The missile had had an impressive record of six complete successes and four partial successes.

★ ★ ★

It was the first attempt by the Army to fire a fully tactical version of the missile that probably will be deployed overseas by December. That meant the only key item missing was a nuclear device in the nose cone that will make the Jupiter a deadly war weapon.

Truman to Farmers: 'Sell Crops Soon'

CHEROKEE, Iowa (AP) — Former President Harry Truman predicted here Thursday night that farm prices under the Eisenhower administration will drop after the Nov. 4 election. He advised Iowa farmers to sell their crops before that time.

★ ★ ★

The 74-year-old former chief executive, here to aid the campaign of the Democratic candidate for Congress in the 8th Iowa District, was greeted by more than 3,000 persons in the high school auditorium.

Truman said the Republicans "might try to buy the election" in the current farm situation. He added they "did it two years ago with their soil bank payments."

★ ★ ★

"They appear to be doing it now with their high prices for non-compliance corn," Truman said.

"Bumper crops mean a tremendous addition to surplus. Under the low-support Benson policies, they mean farm prices are going to go down again."

Truman spent the night at Sioux City. His next stops under the auspicies of the Democratic National Committee: Minot, N.D. today, then Minneapolis and Detroit.

City Motorist Safe in Crash Near Flint

A Davison man was killed today when his car collided with one driven by Ray M. Field, 25, Crescent Dr., at an intersection nine miles east of Flint in Davison Township.

★ ★ ★

Charles E. Logan of Davison died of accident injuries at 4:12 a.m. in St. Joseph Mercy Hospital Flint.

★ ★ ★

He failed to stop at the intersection of M-15 and Atherton Rd. and was rammed broadside by Field's car, according to Genesee County sheriff's report. The collision occurred at 1:55 a.m.

★ ★ ★

Field's car veered into an embankment and caught fire, but Field jumped out and with the aid of other motorists helped two passengers to safety.

Surplus Corridors Sold

STENIGOT, England (UPI)— The government sold two surplus corridors yesterday. The corridors, no longer wanted by the Air Force which used them to connect buildings in a camp, included flat roofs, steel windows, wooden doors and two wash basins.

RUBBER STAMPS MADE SPECIAL
48-Hour Service
(on most stamps)
PONTIAC STAMP & STENCIL CO
94 SOUTH CASS AVENUE
FE 4-8235

GEORGE'S-NEWPORT'S Coat Store of Pontiac!

BRR Get READY for WINTER

GET READY WITH WARM CLOTHING—SAVE MORE DURING OUR GREAT

October Coat Sale!

Be Smart! Buy your Coats and Jackets now . . . During October. The selection is larger and the prices are lower. This year we planned this October Coat Event in March and got "Unbelievable Buys" . . . we're passing them on to you. Come . . . Buy your family Coats and Jackets and say "Charge It."

SALE STARTS TODAY . . . CONTINUES SATURDAY and MONDAY

BUY YOUR WINTER COAT AT THRILLING SAVINGS!

$29 "ST. MARY" Coats, Coat Sets



$18.99

Charge It

Mothers, save $11 on "St. Marys" famous Blanket Coat. Seldom has such fine quality sold for such a low price. Coat sizes 7 to 14, coat set sizes 3 to 6x. While they last.

• GIRLS WARM WEAR
LINED CAR COATS ..... $ 8.99
SUB-TEEN COATS $16.99
TOTS' SNOW SUITS ..... $ 8.99

Exciting Group $50 SAMPLE COATS



$29

Charge It

Save on these lovely Tweeds Zibelines, Cashmere and Wool Blends, Broadcloths, Martiniques, Zip-out Coats, short and long styles. Sizes 8 to 44.

$99 CASHMERE COATS ... $69

Free Hula Hoop with any coat, jacket purchase

SAVE $2 on B-9 Bomber Jackets



$8.99

Charge It

Worth $10.99 . . . Extra warm twill in red, navy, charcoal, with zip-off hood. Sizes 6 to 18.

• BOYS' WARM WEAR
QUILT LINED JACKETS $3.99
CORDUROY PANTS $3.99
FLANNEL SHIRTS $1.69

Look! $99 Processed MOUTON LAMBS



$59

Save $40 on these fine silky Fur Coats that are a must for sport and dress wear. Sizes 8 to 18. See them today!

$399 MINK STOLES, MUSKRAT COATS ... $199

SAVE $5! WARM Suburban Coats



$14.99

Charge It

Right at the beginning of the season, you save on these heavy wool melton heavy quilt lined suburbans. Sizes 36 to 46.

EXTRA SPECIALS
Washable Nylon Jackets .. $16.99
Warm Suede Jackets $16.99
Flannel Sport Shirts .... $ 2.99

SAVE $4! WARM Ladies CAR COATS



$8.99

Charge It

Extra warm for sport and casual wear. Water-repellent, heavy quilt lined. Some with hoods. Sizes 8 to 18.

EXTRA SPECIALS
WARM ORLON SWEATERS $2.99
WARM WOOL SLACKS $7.99
WARM WOOL SKIRTS $5.99

SAVE $9! SMART Private-Eye Coats

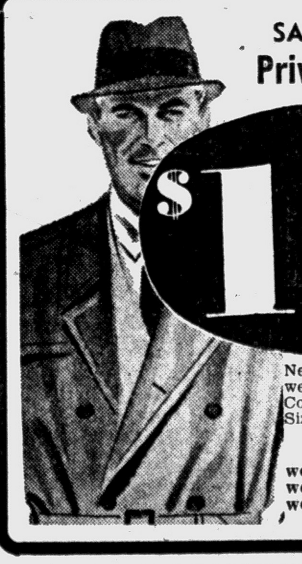

$16.99

Charge It

New low price on fine, all-weather, rain-resistant Trench Coats. Well made, in beige. Sizes 36 to 46.

EXTRA SPECIALS
WOOL SPORT COATS $19.99
WOOL FLANNEL PANTS ... $10.99
WOOL SPORT SHIRTS ..... $ 5.99

SAVE $4! SMART PLAID JACKETS



$10.99

Charge It

Smart, washable plaid wools. 2 large, deep pockets. Mix and match them with skirts and slacks. Sizes 10 to 20.

EXTRA SPECIALS
CANTERBURY SWEATER $6.99
WOOL JERSEY BLOUSE $3.99
WOOL HEAD WARMER $1.00

GEORGE'S NEWPORT'S
74 NO. SAGINAW ST.
We Give Holden Red Stamps

3000 Coats Jackets to choose from!

GEORGE'S NEWPORT'S
74 NO. SAGINAW ST.
We Give Holden Red Stamps

SAFE... DEPOSIT BOXES



For a few cents a day you can keep all your valuables safe from theft, loss, fire. Safe deposit boxes come in various sizes — there's one to fit your needs. Ideal for wills, birth certificates, savings bonds, car title, irreplaceable personal things. Not only are all these important items safe, but you know where they are when you need them!

COMPLETELY SAFE!
LESS THAN 2 CENTS A DAY!

23 FINANCIAL SERVICES only at your bank!

when it's a question of money, see your banker first!

PONTIAC STATE BANK
6 CONVENIENT OFFICES
MEMBER F.D.I.C.

they're rarin' to go WESTERN!



$4.99
SIZES TO 3

ENGINEER BOOTS





A favorite of...
Sportsmen
Engineers
Builders
Foresters
Hunters
Motorcycle Riders

$9.99 and $13.99

Kirby's
FAMILY SHOE STORE
MIRACLE MILE SHOPPING CENTER
Open Daily 'til 9 P. M.

Deaths in Pontiac and Nearby Areas

MRS. BLANCHE E. SHAPPELL

Mrs. Blanche E. Shappell, 60, of 313 Orchard Lake Ave. died yesterday morning in Bliss Hospital, Oxford after a long illness.

Surviving are three daughters, Mrs. Marjorie Stevens, Mrs. Olaf Olson and Mrs. Ruthe Miller, all of Pontiac; two grandchildren; six great-grandchildren; a sister, Mrs. William Walls of Pontiac; and a brother, Esley Brown.

Service will be at 1:30 p.m. Monday from the Voorhees-Siple Chapel with burial following in Oak Hill Cemetery.

ALBERT D. WESTON

Word has been received of the death of Albert D. Weston, 85, of 402 E. State St., Cassopolis, a former city resident. He died Monday morning in Lee Memorial Hospital, Dowagiac following a long illness.

A native of Bloomfield Township, Mr. Weston was a former employe of Oakland Motor Car Co., now Pontiac Motor Division; and Fisher Body Div.

Surviving are his wife, Beatrice; and a sister, Mrs. Maude Place of Pontiac.

Service was Wednesday at the Connelly Funeral Home, Cassopolis with burial in Prospect Hill Cemetery.

HOWARD E. CAREY

ORION TOWNSHIP—Service for Howard E. Carey, 72, a former resident of Orion Township who died Thursday morning at a West Palm Beach, Fla., hospital, will be held Monday at the Northwood Funeral Home in Rivera Beach, Fla. Burial will be in West Palm Beach.

Mr. Carey had made his home in Rivera Beach since leaving Orion Township several years ago.

Surviving are a brother, Earl N. of Detroit, and three sisters, Mrs. Ethel Lewis, Mrs. Zella G. Lewis and Mrs. Harriet E. Seaks, all of Pontiac.

Mr. and Mrs. Thomas G. Kiser

WHITE LAKE TOWNSHIP — Service for Thomas and Clara Kiser, of 9470 Thames St., will be held tomorrow at the Watson Funeral Home in East Jordan. Burial will be in Brookside Cemetery in Charlevoix.

The couple died Wednesday of gunshot wounds.

Mrs. Kiser, 37, leaves a son, Carl Frye of Lapeer; two daughters, Betty and Judy Frye, both at home; her mother, Mrs. James A. Sharow; four brothers, and three sistrs.

Surviving Mr. Kiser are a son, Thomas G. Jr. of Cheboygan; two brothers, Robert of Pontiac and Theodore stationed with the Army at Ft. Knox, Ky., and a sister. He also leaves his parents, Mr. and Mrs. Thomas L. Kiser.

The bodies are being sent to East Jordan from the Pursley Funeral Home, Pontiac.

FRANK GAY

PONTIAC TOWNSHIP — Service for Frank Gay, 66, of 2100 Squirrel Rd., will be held at 2 p.m. Saturday at Pixley Funeral Home with burial in Stoney Creek Cemetery, Rochester.

He died yesterday at his home following an illness of several months.

Mr. Gay had been a dairyman at Meadow Brook Farm for 27 years.

Surviving are his wife, Gladys; three sons, Bernard C. of Eureka Springs, Ark., Gerald F. of Detroit and Kenneth G. of Rochester; one daughter, Mrs. Barbara Thorp of Rochester, two grandchildren; two sisters and two brothers in England.

MARY MAGDALENE SPENCER

ROCHESTER—Service for Mary Magdalene Spencer, 8-year-old daughter of Mr. and Mrs. Porter Spencer, 328 South St., will be held at 7 p.m. today at Pixley Funeral Home. Her body will taken to Buck Creach, Ky., for burial.

She died yesterday at St. Joseph Mercy Hospital, Pontiac, following an illness of two months.

Surviving besides the parents are six brothers, Wilgus, Kenneth, Loftus, Roy, William and Russell; and two sisters, Ozola and Donna Jean.

Composer of Hymns Dies at Reed City

REED CITY (AP)— Rev. George Bennard, 85, composer of the gospel hymn "The Old Rugged Cross," died today at Reed City Hospital after a brief illness. He was a retired minister of the Michigan Methodist Conference.

Rev. Bennard was born in Youngstown, Ohio, the son of a coal miner. He worked in Iowa coal mines as a youth of 15 to help support his widowed mother and her six children.

He was drawn to Salvation Army meetings at Canton, Iowa, in 1895 and three years later was commissioned an adjutant, traveling the midwest to conduct revival meetings.

In 1910, he resigned to devote several years almost exclusively to writing sacred songs.

"The Old Rugged Cross" was written in 1912 while Rev. Bennard was conducting a revival at Albion.

He has written more than 300 sacred songs, the most recent in 1956 entitled "The Light On The Cross."

Deaths Elsewhere

By THE ASSOCIATED PRESS

MONSEY, N.Y. (AP) — Dr. Frank Stirn, 46, director of mechanical research and development at Lederle Laboratories, died Thursday. Police listed his death as apparent suicide and said he had poured gasoline over himself and set himself on fire.

★ ★ ★

ATHENS (AP)—Nicholas Kraniotakis, 67, Greek editor-politician, died Thursday after a kidney operation. He had been editor and publisher of leading Athens papers, a member of Parliament and Cabinet minister.

★ ★ ★

NEW YORK (AP)—Paul Brown Pew, 60, vice president of the Linde Co. and who had a hand in developing the first atom bomb, died Thursday. He served with the Linde Co., a division of Union Carbide Corp., for 35 years.

★ ★ ★

WASHINGTON (AP) — George Lewis Bell, 70, president of the Committee for a National Trade Policy, a private organization, died Thursday of a heart attack. He had a varied career in the field of management industrial relations and foreign trade. He was born in Pinos Altos, N.M.

★ ★ ★

WELLESLEY, Mass., (AP) — Miss Mary Lowell Collidge, 67, professor-emeritus of philosophy and former dean of Wellesley College, died Wednesday of a stroke. She was professor of philosophy for 20 years until her retirement in 1957. She was born in La Grange, Ill.

★ ★ ★

ROCHESTER, Minn. (AP) — Francis X. McGough, in his 70s, a New York stock broker and member of the New York Stock Exchange, died Thursday. McGough, who lived in Westfield, N. J., had been ill with cancer for about four months.

Aquarium Supplies



BRENDEL'S
2441 Auburn Rd. (M-59)
3 Mi. West of Utica RE 2-6141
Frozen Brine Shrimp in Stock at All Times



we invite you to REXALL'S 1¢ SALE
OCTOBER 13 to 18
we invite you to OAKLAND REXALL DRUGS
NOW UNDER COMPLETE NEW MANAGEMENT
Let Us Be Your Prescription Store
GRAND OPENING
FREE GIFTS FOR ALL
WE'RE CELEBRATING by giving Free banks and indian hats to the kids and a very special FREE gift to the ladies. THEN OF COURSE, THERE ARE SPECIALS GALORE! REXALL 1c SALE MERCHANDISE and CIRCULARS AVAILABLE.
A GOOD TIME TO GET ACQUAINTED WITH A GOOD DRUG STORE
YOU CELEBRATE by taking advantage of these coupon specials.
REMEMBER—BRING THE COUPONS

Giant $2.50 Lanolin Plus Hair Spray 77c
This Coupon Worth 50c On Any Vitamin Purchase $1.98 Minimum
From Our Drug Dept. BUFFERIN 100's Reg. $1.23 79c
OUR FOUNTAIN GRAND OPENING SPECIAL COFFEE & DONUT 10¢
We Specialize in "That Home Cooked Meal"

Attn. All Parents Similac, Lactum, Olac With This Coupon 99c
Save This Coupon Ice Cream Your Choice of Flavors 2 Pints With This Coupon 29c
Noxema Skin Cream 79c Reg. $1.23 Size

Giant $2.50 LANOLIN PLUS HAIR SPRAY 77c
Griffin Shoe Polish 2 For 26¢ Reg. 29c a Bottle Brown & Black
NORTHERN TISSUE Roll 5c Limit 6 Rolls

BRAND NEW Prescription Stock on Our Shelves. All the Latest Medicinals Available to YOU.
Always QUALITY PRESCRIPTIONS at the Fairest Possible Price. LOW RX PRICES. Just Come In and See.

UNDER COMPLETE NEW MANAGEMENT OPEN DAILY 8 to 10 SUNDAY 10 to 4
OAKLAND REXALL DRUGS
37 So. Saginaw IN THE OAKLAND THEATER BLDG.
FE 4-6800



Going To Buy a New One?
Finance It the Smart Way With Our LOW COST
AUTO LOAN
A sure way to happy car ownership is with bank financing — You choose your car . . . You choose your insurance . . . finance both with one low cost loan — You deal locally . . . You build valuable bank credit.
Community National Bank OF PONTIAC
Member F.D.I.C.
Branches at W. Huron at Tilden . . . N. Perry at Glenwood . . . Keego Harbor . . . Walled Lake . . . Union Lake . . . Milford . . . Lake Orion and Bloomfield Hills

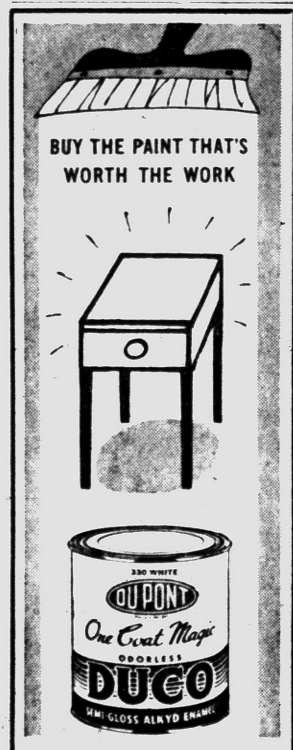

Scrubbable, extra durable!
• Goes on easily, spreads evenly, dries fast.
• Odorless during application.
• Gay, modern colors in sparkling Gloss or velvety Semi-Gloss.
$2.91 a Quart
Donaldson Lumber
27 Orchard Lake. FE 2-8381
The beauty lasts when you paint with the finest . . .
DUPONT PAINTS

Saul Pett Writing for Hal Boyle:

Newsman Commits Sin of Writing Book

NEW YORK (AP)—One of the most effective ways for a newspaperman to lose grace among other newspapermen is to write a book.

The reason is simple. The rest of us talk all the time about writing a book. But being men of great talent, vivid imagination, and easy rationalization, we never do.

★ ★ ★

Thus, Dick Newcomb of The Associated Press has dismayed his old friends. He not only talked about writing a book; he actually wrote one. To make matters worse, he wrote a good book, and it was published. It is now a best-seller. How unfriendly can you get?

His book is "Abandon Ship," a taut chronicle of the sinking of the cruiser Indianapolis late in World War II.

★ ★ ★

What makes Dick's defection even more painful is that all along he had the excuses the rest of us had for not writing a book. Such as: "Too tired at the end of a working day." And: "My family demands too much of my time." And, best of all: "I got no place to write."

★ ★ ★

Dick had no place to write, but he cleared and laid claim to the starboard side of the basement of his home in Haworth, N.J. His wife Alice was told that henceforth she would be confined to the port side, the side with the oil burner, the washing machine, and surplus family junk.

★ ★ ★

"It worked out fine," Dick says, "except in the winter when she violated our territorial agreement. She hung wet clothes to dry over my desk."

His desk was a sheet of plywood stretched over two sawhorses. His filing cabinets were grocery cartons and the cinder-block basement wall where he soon spread out with huge charts of the Pacific and blueprints of the Indianapolis.

The book took 2½ years for research and writing.

★ ★ ★

"Apparently," he says, "I was fated to finish it. Every spring I thought I'd have a grand excuse not to finish it. Every other spring the basement used to leak. But in the time I worked on the book it stayed dry until two weeks after I finished the final draft."

★ ★ ★

How does a man who spends eight hours a day working, two hours a day commuting, and supposedly the rest of his time appeasing a wife, two high school daughters and a house in need of repair—how does such a man write a book?

★ ★ ★

"It's easy," Dick insists. "You work nights. First you have dinner. Then you do your daughter's geometry. Then you get your wife well situated with the evening paper, a TV program, and a tall drink. Then you disappear into the basement until, hours later, a voice yells down from the master bedroom 'Hey, Zola, it's midnight!' "

Now that the book is written and selling, Dick has other problems to cope with. Most people have inflated ideas of best sellers.

The author of a best seller has a hard time convincing others that the east wing of Ft. Knox is not involved.

★ ★ ★

"The children," Dick says, "are convinced they're going to get their own cars, and my wife is convinced we're getting a new house, and I'm still worried about making payments on the old car and the old house.

★ ★ ★

"Relatives think I'm hoarding my fortune. Friends think I'm greedy for not retiring and giving my job to someone who needs the money. And every time I buy a new hedge clipper or rake, a neighbor says: 'You're smart, Dicky boy. Live it up while you can!' "

Says Educational TV to Spread Across State

LANSING (UPI)—The day is coming soon when the entire state will be blanketed by networks of educational television stations, Superintendent of Public Instruction Lynn M. Bartlett said today.

Bartlett said he was optimistic after hearing a report yesterday from a technical study committee at a meeting of a citizens committee on educational TV.

"We have a great potentiality here," Bartlett said. "The next thing for us to do is reserve channels."

The committee recommended top priority be given to reservation of four very high frequency (VHF) channels. The recommended sites would be at Alpena, Cadillac, Marquette and Sault Ste. Marie.

Ultra high frequency stations (UHF) "would be desired" in Escanaba, Houghton, Ann Arbor, Bay City, Flint, Grand Rapids and Kalamazoo, the committee said.

Total cost of establishing the network would be $1,450,000.

WTVS, Detroit, is the only educational station now in operation in Michigan, the committee said. WKAR-TV is operated noncommercially on a commercial channel by Michigan State University, but the university has been authorized to share time with a commercial station and plans to begin operation early in 1959.

Walk Safely



Pedestrians shall not stand in roadways soliciting rides.

Big AF Cargo Plane Makes Pacific Hop

SCOTT AIR FORCE BASE, Ill. (AP)—The first Pacific crossing by the Air Force's four-engine C133 Cargomaster was announced Thursday night by the Military Air Transport Service.

★ ★ ★

The turbo-prop giant, commanded by Capt. J. M. Watson, made the flight of 2,142 nautical miles from Travis AFB, Calif., to Hickam AFB, Hawaii, in 8 hours, 58 minutes.

★ ★ ★

The Cargomaster was described as the first air carrier capable of carrying nuclear and other advanced weapons to strategic destinations with speed and efficiency.

Her Speech Sewed Up

ROBBINSVILLE, N.C. (AP) — Mrs. J. Z. Watkins of Charlotte, president of the North Carolina Congress of Parents and Teachers, on her way to a district PTA conference here, hurriedly grabbed her portable typewriter to write her speech here. On arrival, she found she'd brought her portable sewing machine instead.

New Scheme for Segregation

Private Corporation in Alabama May Abolish Public School System

BIRMINGHAM, Ala. (AP) — A private corporation being formed in Alabama could result in abolition of the state's public school system in the face of threats of racial integration.

MacDonald Gallion, Democratic nominee for state attorney general whose election in November is virtually assured, issued a statement outlining the proposed corporation. He said an endowment fund will be started at the earliest possible time.

★ ★ ★

The 45-year-old Montgomery attorney emphasized that the corporation is to be run by private individuals, and no public officials would have a voice in its operation.

The move follows a pattern set by Democratic gubernatorial nominee John Patterson, who has been appealing for public support of legal machinery designed to prevent integration.

Patterson recently said that white persons must vote as a bloc in support of legal action to preserve segregated schools in Alabama.

Gallion's statement indicated the administration is possibly anticipating a statewide referendum on whether to abolish the state school system.

★ ★ ★

Gallion would be Patterson's attorney general when a new administration takes over in January. Both have Republican opposition in the general election in November, but the Democratic nomination in Alabama is tantamount to election.

Gallion said he plans to file the necessary legal papers for the proposed corporation with Alabama courts within a few days.

Marilyn Returns to Work

HOLLYWOOD (AP) — Marilyn Monroe has shaken off the effects of a virus infection sufficiently enough to return to work today on the movie "Some Like It Hot."

YOU CAN HAVE SOFT WATER FOR A FEW PENNIES PER DAY!



SEMI-AUTOMATIC

Do Away with Hard and Rusty Water!

Have a whiter wash, softer clothes, lovelier complexion and even SAVE UP TO 80% on SOAP!

Why Rent a Softener Unit? Have Your Own for as Low as

$5.43 Per Month

Including Sales Tax

NO MONEY DOWN

10 YEAR WARRANTY

FREE WATER ANALYSIS

For Information Call:

CRUMP ELECTRIC, Inc.

3465 Auburn Rd. FE 4-3573

young family

Presents a Handsome Lineup of Chests for You, with More Taste than Money



Planned to be at home in any room in the house... rich spice toned walnut accented with gleaming brass... designed to look equally well singly or in a really important long-wall treatment. Seven sizes to work with.

• The Man's 5-Drawer Chest... roomy but never bulky, designed so that the lower drawers are matched to the dresser height – 38x18, ht. 42½". • The three low chests, shown here in a coordinated treatment. First a 3-Drawer Chest, 44x18, ht. 30½". In the center, a chest that doubles as a bedside and lamp table, 23x18, ht. 30¼". Finally, a 6-Drawer double Dresser with concealed center pulls, 60x18, ht. 30¼".

Beds to Match $49.50 and $69.50

$119.50

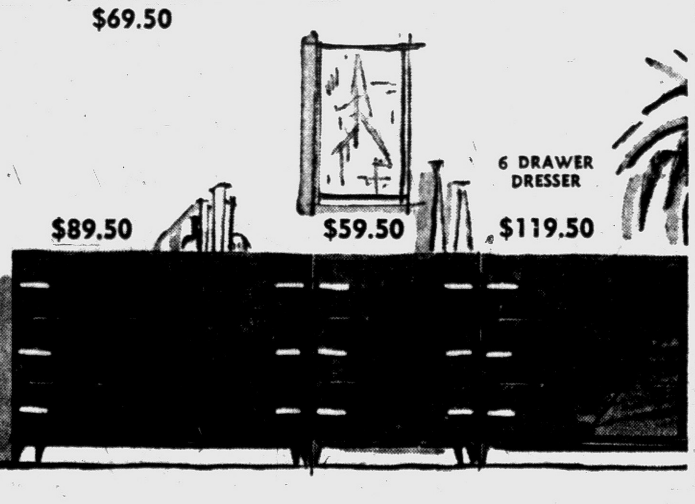

$89.50

$59.50

6 DRAWER DRESSER $119.50

OPEN TONIGHT and MONDAY 'TIL 9

LEWIS fine furniture

S. Saginaw St. at Orchard Lake Ave.

PARK FREE BEHIND OUR STORE

Sterling Silver Rhodium Finish Safety Clasp

Hurry Limited! Quantities

Now at LEWIS these Elgin-American

Valencia PEARLS* for only 97¢ Fed. Tax Included

As an Inducement for You to Come In Now and Take the Easy

Serta "PICK YOUR PAPPY" Quiz:

Which Face Fits Your Morning Husband?

HEAVY LIDDED — 7:00 A.M. GROUCH — WELL RESTED

Pearl Offer Limited to Adult Women Only!



Priced From $69.50 $5 DELIVERS

DISCOVER the most comfortable EXTRA FIRM MATTRESS ever invented!



1. Press lightly . . . FEEL TOP SOFTNESS

and make the Famous 1-2 TEST

2. Press hard . . . FEEL DEEP SUPPORT

ON THE SMOOTH TOP

Sertapedic "Perfect Sleeper"® MATTRESS

Smooth-top Sertapedic with patented Sertaliner construction gives world's most restful sleep! HIGHLY RESILIENT SPRINGS and supporting RIBBONS OF STEEL provide permanent spine-leveling firmness PLUS muscle-relaxing comfort.

Guaranteed by Good Housekeeping

* Simulated

LIFE

Life of Pope Pius XII Told in Pictures



PEACE PLAN



WITH KAISER

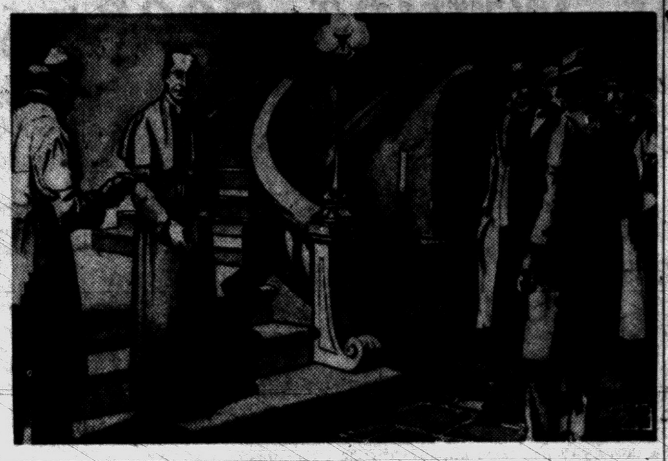

RIOTERS THREATEN

As Undersecretary of State at the Vatican, Monsignor Pacelli — the future Pope Pius XII — aided in drawing up the ambitious peace plan by which Pope Benedict XV hoped to have World War I called off in 1917. The Pontiff appointed him nuncio to Bavaria to try to get the Kaiser to agree to peace.

Finally the 42-year-old nuncio succeeded in seeing the Kaiser and Chancellor Bethmann-Hollweg and explained to them Benedict's message urging peace. At first Pacelli thought they were receptive, but his hopes were dashed. The war went on. The Kaiser was impressed by the future Pope, however, and wrote in his memoirs:

"Pacelli is a distinguished, likeable man, of high intelligence and excellent manners, the perfect pattern of an eminent prelate of the Church."

Remaining as nuncio to Bavaria throughout the war, Pacelli was deeply moved by the suffering of the Bavarian people. He stayed in Munich through the Red regime that followed the war and attacked Socialism and Communism from the pulpit of the Munich Cathedral, incurring the hatred of the leftists.

An armed band broke into the nunciature one night. Without flinching, Pacelli walked down the broad staircase to meet the mob. He was dressed in the robes of office, a gold crucifix suspended from his neck.

"You are on extra-territorial soil," he said calmly. "It's never wise to kill a diplomat."

The mob left without harming him. Later he received apologies.

etaoishcmfwyp

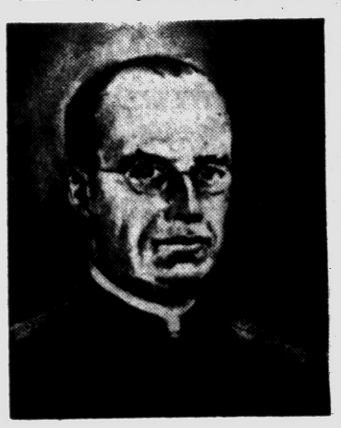

CARDINAL'C PLACE



PRESS COUP



TOURS U. S.



VISITS ARGENTINA

Monsignor Pacelli was elevated to the purple on Dec. 16, 1929 and less than two months later was named Secretary of State by Pope Pius XI. Then began a close association which lasted until death ended the long illness of Pius XI on Feb. 10, 1939. Cardinal Pacelli spent an hour with the Pope nearly every day. Perhaps he had almost as much a part in determining church policy as the Pontiff himself.

Pius XI, with Cardinal Pacelli at his side, fought back at Italian Fascism after Catholic Action headquarters were raided and pictures of the Pope were thrown into the street.

The Pope prepared an encyclical to tell the world his side of the dispute and charged Cardinal Pacelli to get it published without interference by the Italian state.

Pacelli commissioned Monsignor Francis J. Spellman — later Cardinal — to do the work. Spellman took the message to the Paris office of the Associated Press where it was given out for publication. Finally the controversy was settled.

In 1936 Pacelli visited the United States and talked privately with President Roosevelt at the White House.

He traveled across the continent and back by airplane, visiting a score of dioceses and exhibiting everywhere a democratic manner and smiling personality. On that trip he was a guest at the New York home of Myron C. Taylor, an Episcopalian who later was to become President Roosevelt's personal envoy to the Vatican after Pacelli became Pope.

He gained a first hand knowledge of South America in 1934 when he attended the International Eucharistic Congress at Buenos Aires as papal legate.

(Continued Tomorrow)

New Missile to Arm Jets

Air Force Gets Rocket With Nuclear Warhead for Air-Surface Firing

ORLANDO, Fla. (AP)—The Air Force plans to arm its supersonic fighter bombers with a powerful new air-to-surface missile, the White Lance.

Reports say the missile would be nuclear tipped.

The weapon, an improved version of the Navy bullpup, will be manufactured by the Martin Co. Missile Division here.

The Air Force has not yet formally announced the name. However, it is no longer a secret within the Tactical Air Command. A section of the Martin plant already has become known as the White Lance Department.

The new super Bullpup was designed to multiply the destructive capability of the North American F100 and Republic F105 fighters.

It would be used in attacks on grounded aircraft, ships, bridges and on ground support and assignments requiring a high degree of accuracy.

★ ★ ★

It would fill a gap in Air Force weapons, providing greater accuracy than is possible with conventional bombs and offering greater firepower than is available with rockets such as the Sidewinder. The Sidewinder is designed to shoot down attacking aircraft and is not particularly effective against ground targets.

The Air Force reportedly has not yet made a decision as to the type of improved guidance to be ordered.

Known to be under consideration is a television guidance system that would enable the pilot to control the missile even beyond visual range. Some of the Air Force leaders argue that such a system would be unnecessarily costly and complex.

The Air Force also has demanded of the White Lance a greater range — meaning an improved propulsion system—and a bigger "bang" than that of the bullpup. Since the latter employs high explosives, the White Lance presumably would carry a nuclear warhead.

GI Back With Woman Who Hid Him 14 Years

RIBEMONT, France (AP) — Wayne Powers was back from a U.S. Army stockade today with the French woman who hid him during 14 years as a deserter and gave him four children.

★ ★ ★

The couple are expected to be married soon, although Powers made no announcement after his release Thursday. He said earlier he planned to wed Yvette Beleuse.

Powers, 37, of Chillicothe, Mo., was arrested last March in the tiny village of Mont d'Origny when French police finally came across him. He aws court-martialed and sentenced to 10 years in prison but this was reduced to six months.

5 Straying Koreans Killed in U.S. Artillery Area

SEOUL, Korea (AP) — Five Koreans entered an off-limits American artillery area near Seoul and were killed by an explosion, the U.S. Army announced today.

Four children and an older person went into the guarded area just after a firing demonstration. The Army said one of them apparently triggered a live artillery shell. One child survived but was seriously injured.

Almost every man in Thailand (formerly known as Siam)—from the King down to the lowest peasant — goes into seculsion for a few weeks of his life in a Buddhist monastery.



SPECIAL LOW PRICE ON NEW MOTOROLA® CONSOLE MODEL TV WITH EXCLUSIVE TUBE SENTRY SYSTEM

Low price big-picture Motorola TV. With Tube Sentry System that doubles TV life expectancy. 20,000 volts of picture power for sharpest viewing. Finishes: Mahogany, Blond, Walnut. Model 21K99.

(in Mahogany finish) $229.95 TERMS LESS YOUR TRADE

SWEET'S RADIO and TV SHOP
422 W. Huron St. FE 4-1133
FREE PARKING
Open Monday and Friday 'til 9

Re-Enact Chicago Fire

'Mrs. O'Leary's' 2nd Cow Doesn't Start Fire, but . . .

CHICAGO (AP)—The great Chicago fire of 1871 was re-enacted Thursday at the site where the conflagration started, supposedly after Mrs. O'Leary's cow kicked over a lantern.

The small fire in the reproduction of the O'Leary barn didn't cause any trouble for the firemen, but the cow, a brown Swiss, was a balky bossy and wound up playing the leading role.

To start off, Fireman John Baldwin, resplendent in polka dot gown and bonnet, in his role as Mrs. O'Leary, led the cow into the barn and tied her in a stall. She balked. Baldwin led her outside and then tried to lead her back in, but she wouldn't go.

★ ★ ★

Fire Commissioner Robert Quinn took the lead, and the cow responded to authority, calmly filing into another stall. Baldwin then sat on a milking stool and got a fair flow of milk in a bucket.

Then the cow was again led outside as it was time to burn the barn.

Stock yards workers sought to load her on a truck. She balked again, broke loose, and ran a block with six men in pursuit. She was recaptured but refused to get into the truck. Firemen finally got her aboard.

★ ★ ★

The barn was set afire, and a brisk wind sent flames 35 feet skyward. Around the corner from the O'Leary site on the near West Side cantered two handsome horses, drawing an 1897 pumper. Three firemen wearing handlebar mustaches, black pants, red shirts, and green suspenders were hanging on.

Just in case the fire got out of control, two engines, a hook and ladder, an ambulance, a water tower, and a pressure wagon — all modern vintage—stood by.

★ ★ ★

This was the last fire on the historic site, the Fire Department said. Construction will start soon on a 5½ million dollar building, the department's Fire Academy. The re-enactment was in connection with observance of Fire Prevention Week.

In the fire of 1871, which started Oct. 8, more than 300 persons died, some 90,000 were made homeless, and property damage was estimated at more than 200 million dollars.

Sensational!
SCOTT'S NEW PRODUCT
HALTS
Positively Guaranteed to Prevent Crabgrass Next Year — If Applied Now

This amazing new product not only prevents the germination of crabgrass seeds but also controls soil insects such as grubs and ants. You take no risk . . . the guarantee is positive and unqualified if you follow directions.

Bag sufficient for 2500 Sq. Ft. $9.95
Bag sufficient for 1000 Sq. Ft. $4.95

SCOTT'S TURF BUILDER
Reg. $4.50 bag for 5000 sq. ft. . . 2 for $8.30

Scott's Family Brand Lawn Seed
—Best Mixture for This Locality—
Reg. $6.95 Box for 1250 sq. ft.—Now $5.95



See Our Huge Display of Extra Large Imported
TULIP BULBS
Top size and top quality — make your selection from 36 separate shades and colors. Included are such favorites as "Northern Queen", "Scotch Lassie", "Prunus" and "Sunkist."
10 For 69¢
100 for $5.99

Daffodils
Great big bulbs weighing ¼ pound each. 5 varieties.
10 for $1.39

Crocus . . . 10 for 39c



Sow Lawn Seed Now!
There's no time like autumn for sowing perennial grass seeds. Grass seeds germinate well in the fall—weed seeds don't. October sun doesn't scorch new seedlings, and rainfall is generous.

	per lb.
Kentucky Blue Grass	69c
Danish Blue Grass	79c
Delta Blue Grass	$1.25
Merion Blue Grass	$1.95
C. Red Fescue	69c
Chewings Fescue	90c
Penn Lawn Fescue	97c
Kentucky 31 Fescue	39c
Highland Bent	69c
Astoria Bent	97c
Meadow Fescue	60c

10--6--4 Lawn Fertilizer
50 Lb. Bag $2.10

Pontiac Store
28 Jackson St.
Phone FE 2-0491

REGAL
FEED and LAWN SUPPLY COMPANY

Drayton Store
4266 Dixie Hwy.
Phone OR 3-2441

INSULATE NOW!
SAVE 30% ON FUEL BILLS
INSULATION VALUES

ROCK WOOL per bag 95c
ZONOLITE HOUSEFILL per bag ... $1.55
BALSAM WOOL 4.35

MASONITE PEGBOARD
36x48 . . . $1.75 48x48 . . . $2.24
48x96 . . . $4.48

SCHOOL DESKS
Grades 2-9 now at a price for every kiddie. Only $4.88

PANELING
Satin Smooth Knotty Pine
6"—8"—10" Widths
KILN DRIED Sq. Ft. 14½¢

MISTY WALNUT PRE-FINISHED PANEL
4'x8'x¼"
$6.88 Ea.

V-Grooved—Philippine MAHOGANY 4'x8'x¼" $5.95 SHEET

ALUM. COMB. DOORS INCL. HARDWARE $28.88

FUEL OIL
Premium Quality Oil
METERED DELIVERY
KEEP-FULL SERVICE



For Worry-Free Heating Comfort
Call FE 5-9293

AUBURN LUMBER
70 Squirrel Road AUBURN HEIGHTS FE 5-9293

Continuing Our Great
EXPANSION SALE
SAVE MORE on FAMOUS FRIGIDAIRE!

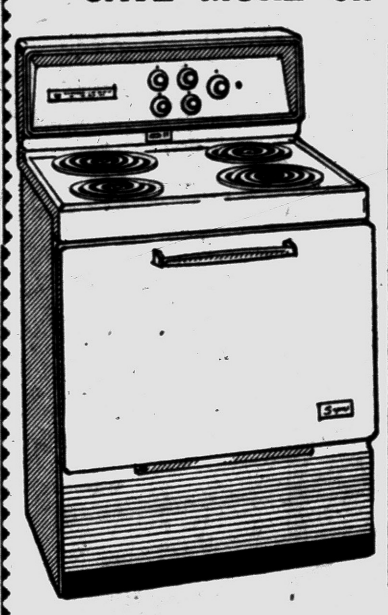

1958 CLOSE-OUTS
Regular $214.95
169.95
WITH TRADE

Specially Priced—Limited Time Only
FRIGIDAIRE ELECTRIC RANGE
Seeing is believing . . . you'll be amazed at all the extra features that Frigidaire offers you in this big size, deluxe electric range. Come in today.

BUY NOW! USE OUR EASY CREDIT PLAN!

1958 MODEL GIANT SIZE FRIGIDAIRE Refrigerator
Regular $249.95
$198.80
MODEL D-11



If you have been looking for one refrigerator that's styled to stay new-looking longer . . . with more usable space inside . . . more glamour outside . . . THIS REFRIGERATOR IS FOR YOU! Big freezer chest, twin quickube ice trays, new safe-seal door . . . in fact it's packed with famous Frigidaire features.

WATCH FOR OUR GRAND OPENING
of
? TELEVISION ? — ? HI-FI ? — ? STEREO ?
DEPARTMENT
(ONE OF THE NATION'S LEADING LINES)

CLAYTON'S FURNITURE CARPETS APPLIANCES
"The Store That Proves Quality Need Not Be Expensive"
3065 Orchard Lake Rd. FE 5-9474 Keego Harbor

State Personnel May Soon Fly in Line of Duty

LANSING (UPI)—It may not be long before the state's executives and technicians do their traveling by plane instead of car.

The Aeronautics Department is investigating the possibility of flying administrative personnel. The plan may be submitted to the Legislature during the next session.

★ ★ ★ ★

Aeronautics Director James D. Ramsey said his department was determining cost and the ultimate result.

"We know private industry is flying its executives rather than having them drive," he said, "but we have to be certain about applying the plan to state work."

Ramsey said "considerable savings" might result if the plan were properly set up and used.

★ ★ ★

"In our department," he said, "we can send engineers to various parts of the state and get them back in a day where by car it takes three or four days. It may cost more to use a plane but the time and salaries difference is a definite over-all saving."

High Court Rejects Vote on New Flint

LANSING (UPI)—Plans to hold a referendum on creation of a new city of Flint have been sidetracked by a unanimous decision of the State Supreme Court.

The high court denied a writ which would have compelled the Genesee County Board of Supervisors to call a special meeting and put the issue on the ballot. The court said plans for the new city would have to be carried out through consolidation measures.

The new city of more than 100 square miles would include Flint, Mr. Morris, Grand Blanc, three townships and portions of five other townships.

Today's Artist Afraid to Be Normal

By PHYLLIS BATTELLE

NEW YORK — Once upon a better, calmer time, a youngster who wanted to be an actor—or a painter or a poet—was almost as normal as the bank clerk next door.

They went to Hollywood, or Broadway or Paris, and knocked on doors. When they got hungry enough, they either accepted friendly donations or looked for honest or dishonest work. They were artistic, yes. But on the whole, they also were realistic.

★ ★ ★

Today it's different. Today—thanks to the birth of psychiatry and the importance of a brilliant, ambiguous word "non-conformity"—the young artist is afraid to be sensible. He is afraid to know anything about money; scared to live compatibly with other residents of this world.

★ ★ ★

"Terrified. They're actually terrified," said Frances Fuller, a great and sensitive lady of the American theater. "They feel that if they grow normal, they'll never be artistic. They think that they must 'live' as no one else lives, and to the hilt.

"And too many tend to live—well, a little too much for their professional good. I don't know why people should think that common sense is an enemy of inspiration. But they do."

In other times, when she was more acquainted with footlights than with youngsters, Frances Fuller did not bleed for what she calls "all those young lives, so dedicated to confusion." But for the past five years she has been director and president of the American Academy of Dramatic Arts, which is 75 years old this year. This job, plus the raising of three children during a 30-year marriage to TV pioneer producer Worthington Minor, has given her insight. And sympathy.

Besides being president of the Academy (and the woman who recommended Grace Kelly and Anne Bancroft for their first acting jobs), Frances is, still, an active actress. Currently she is understudy for both Helen Hayes, whom she remarkably resembles, and Betty Field in the Eugene O'Neill hit, "A Touch of the Poet."

Every day she auditions and teaches dozens of potential actors and actresses. Her mission: "To help them become more self-aware; to accept themselves."

In this psychiatry-conscious era, there are more reasons than ever for young people to think they want to act.

★ ★ ★

"Some," she says, "don't like themselves and want to hide in another character. They are the ones who must be straightened out quickly. Others have a genuine liking for humanity, an amusement in the people about them—they are potentially fine character actors. A few of them take the attitude: This looks awful easy, and there's so much money in it . . .

★ ★ ★

"They lose." Miss Fuller smiles; "I've always thought the desire for money often depletes the energies of artists."

Teenagers Battle on El in New York

NEW YORK (AP)—Sixteen Negro teenagers attacked a number of white high school students on a Brooklyn elevated train Thursday. Authorities blamed the attack on racial unrest.

The racial conflict began Wednesday at Franklin K. Lane High School in Brooklyn. Three white boys attacked some Negro youths outside the school. School officials termed the assault unprovoked and suspended two of the white boys. The third was not a student.

The youths, all under 16, were charged with juvenile delinquency. Police said one 15-year-old was carrying a homemade gun and had three bullets in his pocket.

On the station platform where the boys were picked up, police found a shopping bag containing a dagger, a kitchen knife, a hunting knife, a meat cleaver and a sweater.

BUNIONS
Get this quick relief. Lifts shoe pressure, soothes and cushions the sensitive spot. Ask for the Bunion size.
Dr Scholls Zino-pads

ORIGINAL DUST STOP
FURNACE
FILTERS
Your Choice
10x10x1
10x20x1
14x20x1
15x20x1
16x20x1
16x25x1
20x20x1
20x25x1
57c each
BUY THEM BY THE CASE OF 6

CLOSE-OUT
Insta-Lite
CAMP STOVES
Reg. $9.95
$3.95

WEEKEND SPECIAL
Eavestroughing
SQUARE TYPE FULL 4" HEAVY 28 GAUGE
97c
10-FT. LENGTHS
COMPLETE STOCK of FITTINGS

Trash Burner
ZIPPER TOP
$1.49
Reg. $2.19.

25 Inch
Lawn Sweeper
Reg. 39.95
24.95 Complete

Tom's
PONTIAC'S FIRST QUICK SERVE
HARDWARE STORE
905 Orchard Lake Ave
FE 5-2424
Open Week Days: 9 A. M. to 6 P. M.
Fridays: 9 A. M. to 9 P. M.
Sundays: 9 A. M. to 2 P. M.

PENNEY'S
ALWAYS FIRST QUALITY!
Penney's proportion fit Work Clothes . . .
BUILT FOR MEN IN MOTION



PENNEY CAPS GO GABARDINE
1.98
men's sizes
Penney's fine cotton "gab" is light in weight . . . but warm! Yet, it's fully lined, even the in-band! Green, charcoal and two-tones.



FINE QUALITY PENNEY POLOS
98c
sizes, small, medium, large extra large
Soft, combed cotton, knit to a full, non-binding fit . . . Penney Towncraft extras like taped shoulders, nylon reinforced neck. Machine washable.



OUR FOREMOSTS GIVE YOU MORE!
16.95
sizes 6½ to 9
There's an Ensolite barrier against heat and cold, oil tanned uppers to resist moisture, cushioned insoles for easy comfort! Sanitized linings . . . more!



BIG MAC HEAVY DUTY ACTION FIT WORK SUIT
This one's got it! Tough 10-ounce fisher herringbone, rugged 2-way zipper, free-swinging action back. And everything Sanforized, even the foot-deep pockets. Sizes 36 to 48. Also Sprue and Tex Green.
4.98



WORK OR PLAY, HERE'S COTTON FLANNEL VALUE!
Rich ombre plaids . . . sport styled outside, with full "stay put" tails inside! Penney's active fit is designed for complete freedom of motion. Sanforized.
2.49
sizes small, medium, large extra large



INSULATED UNDERWEAR
MORE WARMTH! MORE BIG PENNEY SAVINGS
100% Nylon outside . . . 100% Thermofoam insulation! Wanted styling, too! Zipper front for the jacket . . . adjustable waist for the pants. Full cut fit! Machine washable in lukewarm water.
9.95
S-M-L-XL

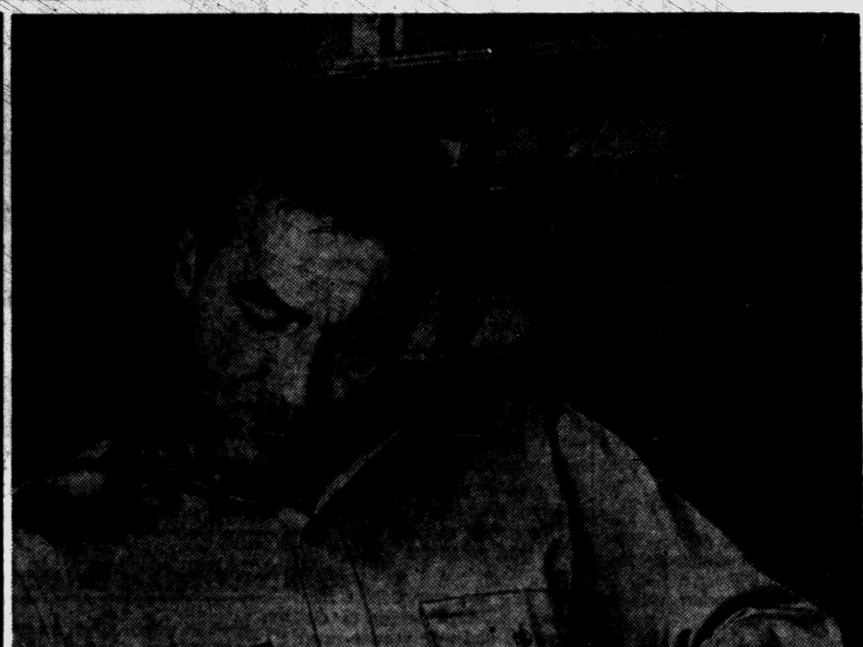

PENNEY'S BIG MAC TWILLS

MORE QUALITY, MORE VALUE
MORE SAVINGS at OUR
LOWEST PRICES in YEARS

Penney's Big Mac Matched sets are cut over proportioned patterns for perfect fit, comfort. Vat-dyed, mercerized, completely machine washable and Sanitized, too! Rugged 8½ ounce twill pants have foot deep Sanforized pockets, heavy duty zipper. Shirts are a full 6 ounce weight with extra long tails, short, medium, long sleeves. And no matter what your color choice the Penney low price remains the same.

Silver Gray, Slate Gray, Spruce Green, Kakie and Air Force Blue.

PENNEY PLUS VALUE
2.98 8½ ounce pants; waist sizes 29 to 46
2.49 6 ounce shirt; sizes 14½ to 17

SHOP PENNEY'S . . . you'll live better, you'll save!

MORE
Savings
Quality
Rugged Durability

PENNEY'S MIRACLE MILE STORE HOURS
Open Every Week Day—Monday Thru Saturday 10:00 A. M. to 9:00 P. M.

PENNEY'S DOWNTOWN STORE HOURS
Open Monday and Friday Until 9:00 P. M.
All Other Week Days 9:30 A. M. to 5:30 P. M.

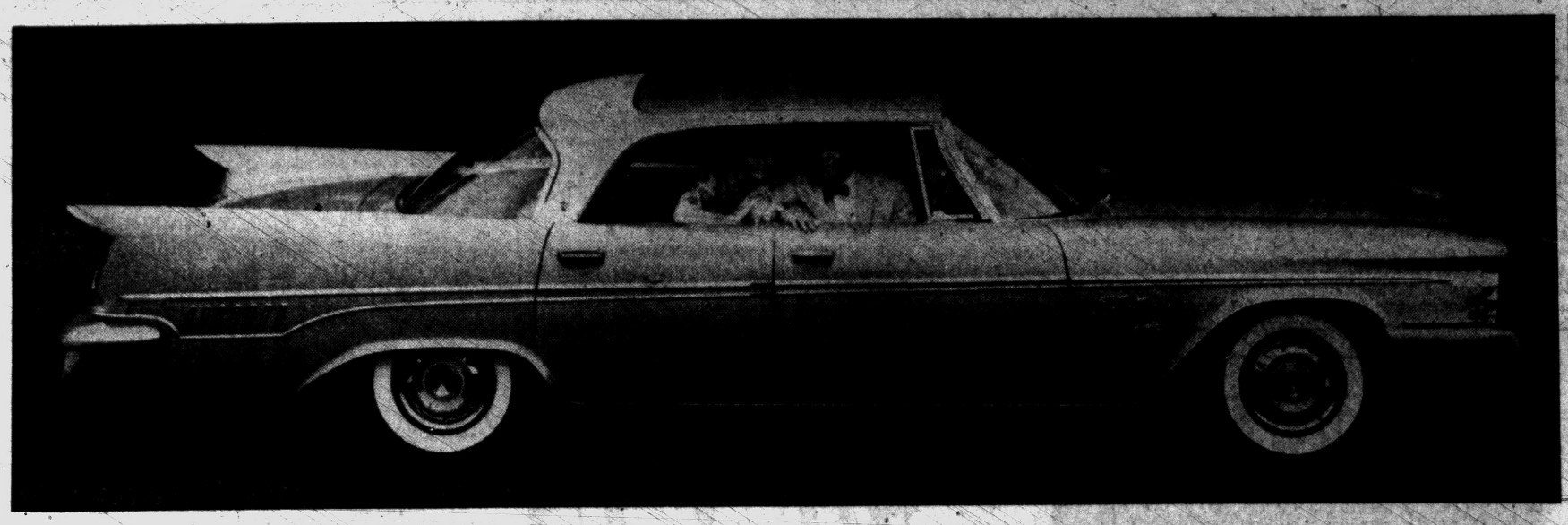

New Chrysler '59 Models Go on Display Oct. 24

DETROIT — Chrysler cars for 1959, with a new series of Golden Lion V-8 engines, will be displayed by dealers beginning Oct. 24, C. E. Briggs, Chrysler Corporation vice president and general manager of the Chrysler and Imperial Division, said today.

★ ★ ★

The new models have major styling changes, including new front and rear designs, side trim and roof styling.

New optional features include front swivel seats, an electronic rear view mirror, an automatic headlight beam changer, extra large super soft cushion tires carrying 16 pounds air pressure and rear air suspension for automatic leveling.

Briggs said the emphasis in the design and styling of 1959 models was on functional improvements which contribute to agility and handling ease of the car on the road, and on economy, safety and passenger comfort.

★ ★ ★

He said the new Golden Lion engines, although larger in displacement and with greater rated porsepower, will perform as economically as the engines they replace.

★ ★ ★

Low numerical axie ratios throughout the line, a reduction in engine weight and extensive use of aluminum in both trim and functional parts, he said, contribute to economical operation of the 1959 models.

★ ★ ★

Horsepower of the new engines range from 305 to 380, a modest increase from previous models except for the Chrysler 300E which is unchanged in horsepower. Briggs said Chrysler engineers considered top horsepower rating much less important than the fact that the Golden Lion engines deliver increased torque and horsepower in the low and medium speed ranges, for greater agility in traffic.

New swivel front seats, which swing silently outward a full 40 degrees for easy entry and exit, are standard equipment on Chrysler 300E models and optional on all others except Town & Country wagons.

All air conditioning and heating controls are of the pushbutton type and are integrated completely in the instrument panel. The buttons actuate vacuum servo motors and electric switches to perform all adjustments previously made by the driver.

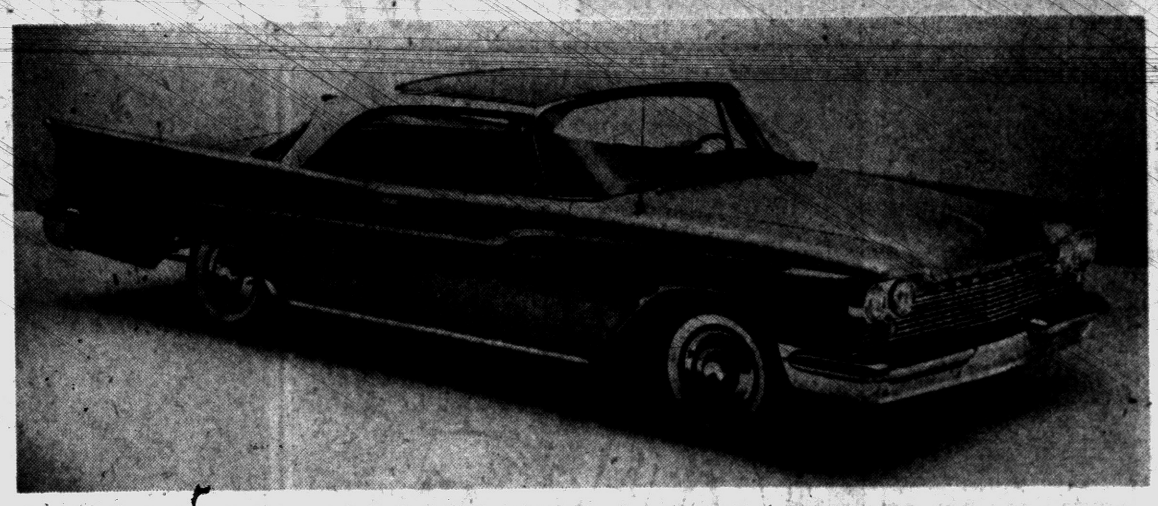

CHRYSLER LINE FOR '59 — The 1959 Chrysler is introduced with an all-new 350-horsepower Golden Lion 413 engine, new interiors and new two-tone roof styling. Top picture shows the New Yorker four-door hardtop. Lower picture is the Windsor two-door hardtop. The new Chrysler cars will be displayed here by R & R Motors, Inc., 724 Oakland Ave.

Abandon Ship? Teacher Left Without Pupils

ELKHORN, Colo. (AP) — Mrs. Esther Murphy undoubtedly feels like a captain without a ship.

She's a schoolteacher with no one to teach.

Nevertheless, she sat in her empty classroom Thursday for the fourth straight day.

Parents of the 10 children who had been attending Elkhorn School claim Mrs. Murphy, 58, isn't a good teacher. They asked the school board to fire her. The board refused.

★ ★ ★

The parents have charged that Mrs. Murphy, in her first year as this combined elementary-high school's lone teacher, (1) allowed two boys to become lost, (2) had one youngster tied to his chair and (3) maintains no discipline in the classroom.

Mrs. Murphy answered two of the charges.

Of the lost boys, she said: "They asked me if they could go down the road. I told them to go no further than the bridge. I meant the culvert. The boys went to the bridge about a mile away."

★ ★ ★

About the youngster being tied to his chair, Mrs. Murphy said: "The boy couldn't have been tied up more than 15 minutes. It was the only way to keep him from jumping up all the time."

Five of the eight parents took their complaint to Dr. Leo F. Black, assistant Colorado state education commissioner, in Denver.

Two hours later, the meeting ended with Dr. Black promising: "We'll do what we can which is very little."

★ ★ ★

Mild-mannered Mrs. Murphy said, "I'm ready to quit right now. The board wants me to stick it out."

And that she intends to do.

Great Books Club Meets Tonight at 8

Members of Waterford Township's Great Books Club will meet at 8 p.m. tonight in the Community Activities Library to study problems of people who lived in the past, and how those individuals solved their difficulties.

The group has found that moral, political and family troubles were much the same in the old days as today, according to president Kay Rector. "We hope to gain knowledge from their expériences in solving such problems," he added.

The nine-year-old club meets every second Friday in the month, and interested residents have been urged to attend this week's meeting.

Device Has Many Uses

WASHINGTON — A Bolivian woman has received a patent for a pocket surveying instrument that can be used as a surveying compass, marching compass, clinometer, protractor, sextant, range finder, level, and plumb line.

Iron Curtain Delegate

Report Polish Cardinal Will Journey to Rome

WARSAW (UPI) — Stefan Cardinal Wyszynski of Poland probably will be the only Roman Catholic primate from the "church of silence" in the Communist countries to attend the conclave in the Vatican to elect the successor to Pius XII, according to indications today.

Cardinal Wyszynski was in the ancient capital of Poland, Gniezno, when the Pope died at Castel Gandolfo. A spokesman for the episcopate office said the Cardinal was expected to return to Warsaw today and a conference of the Polish Curia will be held Saturday.

It was expected the meeting would end with the announcement that the Cardinal would travel to the Holy See in time to attend the funeral of the Pope whose last years were saddened by the persecution of the church and the imprisonment of its prelates behind the Iron Curtain.

Unofficial but reliable sources indicated there was little doubt that the Polish government would grant Cardinal Wyszynski a passport for the journey when requested.

According to reports, neither Aloysius Cardinal Stepinac of Yugoslavia nor Josef Cardinal Mindszenty of Hungary would attend the conclave of the Sacred College of Cardinals which will name the new pontiff.

In Budapest, a government spokesman said the Pope's death did not warrant any change in the regime's position toward Cardinal Mindszenty. The Cardinal has been living in the U.S. legation in Budapest since he sought asylum there in the 1956 Hungarian freedom revolt.

A church spokesman in Belgrade said yesterday that Cardinal Stepinac was too ill to travel. He noted also that the prelate's movements were restricted under the terms of his release from prison.

Cardinal Wyszynski also spent many years under arrest. But he was released after the Polish upheaval in October, 1956, and reached agreement with the Communist government of Wladyslaw Gomulka which gave the Roman Catholic church considerable freedom.

Unlike most of the other Communist countries, the Polish press and radio gave comprehensive coverage to the Pope's illness and death.

Jewelry Tops the List! Place Your

LAYAWAY NOW FOR CHRISTMAS

We Offer a



10% BONUS

on All Items Purchased on Layaway Between the Hours of

6 to 9 P.M. TONIGHT!

Just deduct 10% from the regular price and only a small deposit is required to hold your purchase until Christmas — Every item in the store is included with the exception of a very few that are not permitted by the manufacturer.

SAVE TONIGHT

Connolly's JEWELERS

16 West Huron St. FE 2-0294

BARNES-HARGRAVE, Inc.

Toys—Sporting Goods—Hardware—Gifts

HEADQUARTERS FOR HUNTERS



FAMOUS MAKE INSULATED UNDERWEAR

50 denier nylon quilted outershell filled with 4-oz. virgin celacloud. S, M, L and XL. $10.99

SHOTGUN SHELLS

LIGHT LOAD

$1.95

Special Sale .22 Cal. Rifles

- WINCHESTER
- REMINGTON
- STEVENS

$16.88

FURNACE FILTERS . . . 1" or 2" All Sizes

SPECIAL TOY SELECTION

Values to $2.50

Hand picked group from our regular stock. All new. For girls or boys.

88c

USE OUR LAYAWAY

Open Mon. & Fri. 'til 9 P. M. Sunday 10 to 1

Barnes-Hargrave, Inc.

Across From New Post Office

742 West Huron St. FE 5-0101

SPECIALIZED SERVICE

- T. V.
- HI FI
- TAPE RECORDERS
- RECORD CHANGERS
- P. A. SYSTEMS
- RADIOS
- OFFICE INTERCOMMS
- WEBCOR FACTORY SERVICE

BLAKE RADIO-TV

3149 W. Huron

FE 4-5791

FURNITURE and APPLIANCES GO in a FIRE SALE

SAVE UP TO 90%!—LAMPS, TABLES, PICTURES, APPLIANCES!

No Reasonable Offer Refused!

FINAL DAYS FINAL DAYS FINAL DAYS FINAL DAYS

LIVING ROOMS

Regular $169.00 SOFA, Solid Maple	$ 55
Regular $199.00 2-Pc. LIVING ROOM SUITE, Solid Maple	$ 75
Regular $289.00 2-Pc. SECTIONAL, Rowe	$ 80
Regular $239.00 2-Pc. SECTIONAL, Nylon	$ 90
Regular $349.00 2-Pc. LIVING ROOM SUITE, Foam Rubber	$ 90
Regular $199.00 SOFA, Foam Rubber, Naugahyde	$100
Regular $389.00 3-Pc. SECTIONAL, Foam Rubber	$135

STUDIOS—SLEEP CHAIRS

Regular $79.00 SLEEP CHAIR Simmons	$ 38
Regular $149.00 STUDIO COUCH Early American	$ 55
Regular $149.00 STUDIO COUCH Naugahyde Wrought Iron	$ 64
Regular $395.00 HIDE-A-WAY BED Sealy	$125

BREAKFAST SETS

Regular $40.00 ODD TABLES, 2 Only	$10
Regular $89.50 5-Piece CHROME SET	$30
Regular $110.00 5-Piece WROUGHT IRON SET	$30
Regular 89.00 DROP LEAF TABLE, Daystrom	$34

EVERYTHING MUST GO BEFORE REMODELING! BUY AT YOUR PRICE!

ENDS SOON HURRY!

- Terms Arranged
- All Sales Final
- Small Delivery Charge on Some Items
- All Items Subject to Prior Sale

BEDDING

Reg. $39.50 Innerspring Mattress	$15.00
Reg. $49.50 Innerspring Mattress	$20.00
Reg. $59.50 Innerspring Mattress	$30.00
Reg. $69.50 Innerspring Mattress	$35.00

SPECIAL SELLING BOX SPRINGS

FULL and TWIN SIZE

VALUES TO $79.00

$15.00

BEDROOMS

Regular $269.00 D. DRESSER, CHEST, BED—Grey Mahogany	$110
Regular $269.00 D. DRESSER, CHEST, KINGSIZE BOOKCASE BED	$110
Regular $339.00 D. DRESSER, CHEST, BED — Walnut	$120
Regular $289.00 D. DRESSER, CHEST, BOOKCASE BED—Grey	$125
Regular $289.00 D. DRESSER, CHEST, BOOKCASE BED—Limed Oak	$152
Regular $289.00 D. DRESSER, CHEST, BOOKCASE BED—American Walnut	$152
Regular $469.00 TRIPLE DRESSER, CHEST, BOOKCASE BED—Charcoal	$230

ODDS and ENDS

CORNER TABLES Reg. $29.00 to $79.00		$5.00
Table and Floor Lamps Reg. $15.00 to $44.00		$2.00
CHAIRS Reg. $49.00 to $119.00		$18.00
WALL CLOCKS Reg. $24.00 to $59.00	8-Day Wind	$8.00
PICTURES Reg. $6.00 to $30.00		$1.00
REFRIGERATOR Reg. $429.00 Gibson	Double Door	$155
BRIC-A-BRAC		5c 10c 20c

NO PHONE CALLS— PLEASE

modern age furniture...15 E. PIKE 1/2 block off Saginaw

TERMS ARRANGED

OPEN FRIDAY 'TIL 9 P. M. SAT. 'TIL 5:30



Pontiac Press Photos

Youngsters at Temple Beth Jacob Nursery School, now in its third year of operation, have a number of play activities and learning experiences to keep them occupied as they meet throughout the week. These children are making up and illustrating a story, using figures they have cut, pasted and named. From left to right are three-year-olds Beverly Niedelson, daughter of Mr. and Mrs. Fred Niedelson of Draper avenue, and John and Jeff Bell, sons of Mr. and Mrs. Arthur Bell of Spokane drive.

Violinist John Dalley to Give Concert Here

Violinist and concert artist John Dalley will be the guest soloist at the first concert of the season of Pontiac Tuesday Musicale to be held at 1:30 p.m. Tuesday in the Fellowship Hall of Grace Lutheran Church.

Mr. Dalley began playing the violin at the age of four and was a member of the American Youth Orchestra Movement. He was a pupil of the late Ottokar Cadek, Efrem Zimbalist and David Robertson.

★ ★ ★

Graduated from Curtis Institute in 1957, Mr. Dalley has been a member of the faculty of the National Music Camp, Interlochen, and is currently an instructor of violin at Oberlin Conservatory of Music.

Mr. Dalley comes from a musical family. His mother is a cellist and his father, Orien Dalley, is an orchestra conductor. A brother and two sisters are accomplished instrumentalists on horn, cello and flute.



JOHN DALLEY

MANY ACCOMPLISHMENTS

Mr. Dalley's accomplishments are many. He has been concert winner at Interlochen for three successive years, winner of the Alabama Young Artist Award, and scholarship student to Curtis Institute.

He has presented recitals and appeared as soloist with a number of orchestras throughout the Midwest and the East, and been received with acclaim.

★ ★ ★

He will present the following program at the Pontiac Tuesday Musicale: Sonata in G minor (Devil's Trill) by Tartini, Sonata in E Minor No. 12 by Paganini, Rumanian Folk Dances by Bela Bartok, Recitativo and Scherzo (for solo violin) by Kreisler, Nigun (Improvisation) by Ernest Block, Beau Soir (Beautiful Evening) by Debussy, and Gypsy Airs by Sarasate.

Talk Set on State Revision

Dr. William Gable, research associate for the Institute of Public Administration, University of Michigan, will speak at 7:30 p.m. Oct. 23 at Lincoln Junior High School. His topic will be "Shall the State of Michigan Call a Constitutional Convention to Revise our State Constitution?"

The meeting is being sponsored jointly by the League of Women Voters, Greater Pontiac Community Advisory Council and Pontiac Education Association.

A group from the Birmingham League of Women Voters will put on a skit prior to the talk.

★ ★ ★

Announcement of the cooperative affair was made at the League board meeting held Tuesday evening at the Elsinore drive home of Mrs. Claire Hinckley.

Mrs. Fredric Bailey, chairman of the local league, reported on the progress of the finance drive. She said the halfway mark had been made at the time of the meeting, which was for the "mid-campaign" turn-in.

League calendars, another source of income, were distributed by Mrs. Roy MacAfee.

★ ★ ★

It was voted to organize a group of women to assist the Junior Chamber of Commerce in demonstrating voting machines downtown. The Jaycees have requested this aid.

The next meeting will be held Oct. 22. New member Mrs. John Copple was present.

Hostess Should Be Called

By EMILY POST

"Dear Mrs. Post: Last weekend several of us attended the out-of-town wedding of my nephew. After the wedding reception all of us were invited to return to the home of the bride's parents for a buffet supper before leaving for home. While our hostess was busy in the kitchen, the telephone (located in the living room where we were seated) rang quite a few times.

"Realizing she did not hear the telephone and thinking it might be important, I answered it and called her to the telephone. After the hostess returned to the kitchen my brother-in-law told me that I had no right to do this and that I committed a breach of etiquette. Under the circumstances, was I wrong?"

Answer: It would have been better to have gone toward the kitchen and called to the hostess, "Mrs. Jones, the telephone is ringing. Do you wish me to answer it?"

"Dear Mrs. Post: When going to visit friends or acquaintances in the evening, is it wrong to bring our dog with us? My husband thinks it is, as there are many people who do not like a dog in their house. Will you please give us your opinion on this matter?"

Answer: If your dog is perfectly trained and can be counted on never to make a mistake, you may take him to the houses of those who like dogs, and who answer your request to bring him with an enthusiastic "Yes."

"Dear Mrs. Post: A friend and I have been having an argument on the following matter and would like you to settle it. This friend says that when the man breaks the engagement, the girl is entitled to keep the ring, but that when she breaks the engagement, the ring should be returned. I think it should be returned in any case. What is your opinion?"

Answer: You are right—it should be returned—unless he asks her to keep it and she chooses to.



These three tots enjoy playing at the peg-boards during nursery school. The program prepares pre-schoolers for group living. Left to right are Jamie Isaacson, daughter of Mr. and Mrs. Manfred Isaacson of Oakway drive; Brad Clark, son of Mr. and Mrs. Robert Clark of Pioneer drive, and Susie Wittan, daughter of Mr. and Mrs. William Wittan of Warwick boulevard.

Renowned Violinist to Play Here Tuesday

Symphony to Star Mischakoff

By LYDIA ROTHMAN

Mischa Mischakoff, considered one of the great violinists, will be guest soloist at the Pontiac Symphony Orchestra's first concert of the season next Tuesday.

Born in Proskurov, Russia, in 1897, he began his career when he was graduated from the Imperial Conservatory of St. Petersburg at the age of 16 and awarded the highest honors accorded any student of that institution. He was immediately appointed concertmaster and violin soloist of the Petrograd Symphony Orchestra under Albert Coates. He later held the same position with the Moscow Grand Opera.

FLED TO AMERICA

He came to America in 1922 after escaping from Russia at the outbreak of the Revolution. Landing in New York City, without knowing a word of English, he entered a competition sponsored by the New York Philharmonic and was declared winner over 500 other contestants.

★ ★ ★

Shortly after this first American success, Walter Damrosch heard Mischakoff at one of the traditional Sunday evening concerts of the Metropolitan Opera. Mr. Damrosch then engaged Mischakoff as concertmaster of the New York Symphony Orchestra.

★ ★ ★

He then held a series of tenures with various orchestras. Historic fact shows that Mischakoff has been concertmaster of some of the world's greatest orchestras during their periods of greatest glory.

He served as concertmaster of the Philadelphia Orchestra under Leopold Stokowski and in Chicago he served under Frederick Stock.

Mischakoff served Toscanini as concertmaster of the NBC Symphony Orchestra for 15 years and was considered his "third hand."

CAME TO DETROIT

In 1952, he came to Detroit as concertmaster of the Detroit Symphony Orchestra under Paul Paray. This position he now holds.

★ ★ ★

Often called the "World's Greatest Concertmaster," Mischakoff is also considered to have a knowledge and understanding of violins equal to that of experts. He owns the largest single collection of Stradivarius violins in the world among professional musicians.

He has taught summers at Chautauqua, N. Y., since 1933, and has served on the faculty of Juilliard School of Music in New York City.

★ ★ ★

In Detroit, Mischakoff has appeared on television chamber music programs with Mischa Kottler, pianist, and Georges Miquelle, cellist.

When Mischakoff appears with the Pontiac Symphony Orchestra, at 8:30 p.m. Tuesday at Lincoln Junior High School Auditorium, he will be heard in Wieniewski Concerto Number Two for Violin.

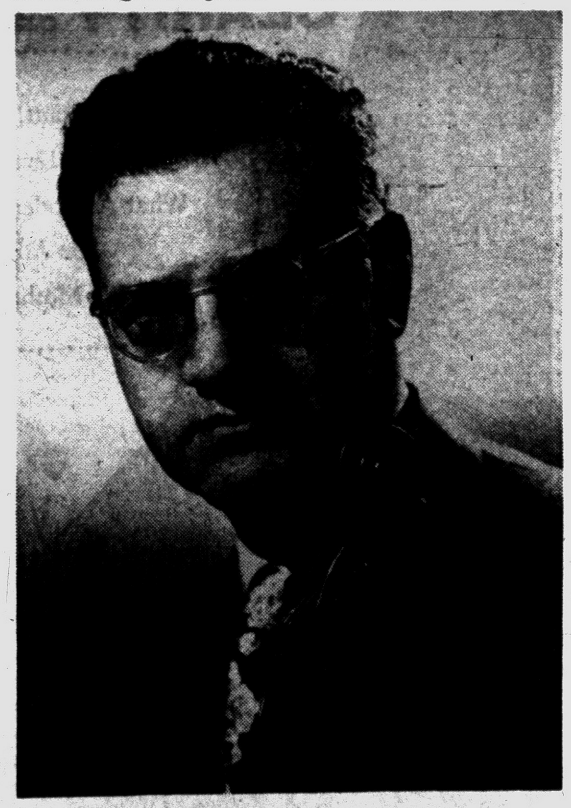

MISCHA MISCHAKOFF

Pontiac Press Rules on Wedding Pictures

The Pontiac Press has set a new policy regarding bridal pictures due to the increasingly large number submitted each year.

After Oct. 31 the only photographs which will be accepted for use in the Women's Department will be those of the bride alone. We will be unable to carry pictures of both bride and bridegroom.

Your wedding information and picture should be brought to the Press at least two days before the wedding. The picture will not be carried if submitted more than two days after the wedding.

However, because of limited space, the Press can not publish every picture received.

Wedding Parties, Visits in Birmingham Spotlight

BIRMINGHAM — A Sunday afternoon party will honor Nancy Kay Bearss, daughter of Mr. and Mrs. Mark Bearss of Hawthorne road, and her fiance, William Peter Kelley. The two will be married Oct. 25 at The Shrine of the Little Flower. Mr. and Mrs. John Dolan and their daughter, Rosemary, will be hosts for the party.

Mrs. Kelley's parents are Mr. and Mrs. Clement J. Kelley of Royal Oak.

Mrs. Harold Doyle has planned a dinner at the Women's City Club in Detroit, and there will be a spinster dinner next week given by the bride-elect's sister, Sue Ann. A bridesmaids luncheon will be held Saturday at the Bearss home on Hawthorne road.

★ ★ ★

Mr. and Mrs. Howard H. Fitzgerald II returned this week from several weeks in Europe.

★ ★ ★

Mr. and Mrs. William T. Cushing, former Birmingham residents, returned to their Glen Lake home after a visit with friends in Birmingham.

Mrs. L. Ray Vahue and her small daughter flew Tuesday to their home in Amarillo, Texas. They had visited Mrs. Vahue's parents Mr. and Mrs. H. Ross Mack of Old Salem Court for 10 days.

★ ★ ★

Mr. and Mrs. Wellington Watters have issued invitations for a reception Friday in their home on Linden road. Honorees will be Mr. Watters' brother-in-law and sister, Mr. and Mrs. Leigh Miller of San Francisco.

Queen Mary Unit Plans Ingathering

Plans for the annual Ingathering were made when the Queen Mary Section of the Needlework Guild met for a luncheon Thursday at the home of Mrs. Charles Shearer on Longfellow avenue.

Mrs. Walter Galbraith told the group of her recent trip to Europe.

Mrs. Harvie Little invited members to her home on Wall street for the next meeting and election of officers Oct. 23.

Officers Announced by Chorus

Officers for the coming year were announced at the Wednesday meeting of the Tuesday Musicale Chorus, held at the Wormer Lake home of Mrs. Roland Gegoux. Mrs. G. N. Putnam was named director; Mrs. Donald B. Hogue, accompanist; Mrs. J. O. Radenbaugh, secretary; and Mrs. J. C. Clarke and Mrs. Geraldine Snapp, librarians.

New members introduced at the breakfast meeting were Mrs. Philip Proud and Mrs. R. Mark Todd.

Cohostesses for the day were Mrs. J. L. Bennett, Mrs. Radenbaugh and Mrs. Snapp.

Mrs. Wilson Entertains Teachers Club

Mrs. Earl Wilson was hostess to members of the Teachers Exchange Club Thursday at her home in Birmingham.

Gary Wright related incidents of his summer abroad as a delegate on the American Field Service Scholarship Program.

Hostesses were Mrs. Norman Underwood, Mrs. Ralph Gardner, Mrs. Wilson, Mrs. John Clouse and Mrs. R. E. Best. Mrs. Russell Holmes was a guest.

Galloway Lake Group Meets

Galloway Lake unit of Needlwork Guild of America met at the Pontiac road home of Mrs. Mary Harris Thursday afternoon and elected officers for the coming year.

Mrs. Howard Barnes is president; Mrs. C. L. Ralph, vice president; Mrs. Charles Shelton, secretary-treasurer; and Mrs. Jack Coulter is publicity chairman.

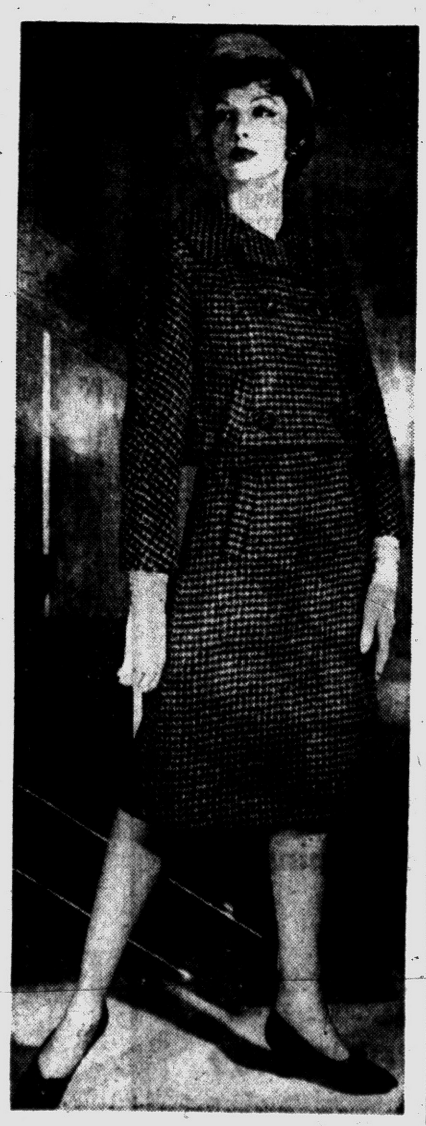

This chic tweed trapeze suit is of bold lustrous gold and brown Forstmann mohair loop check. The little jacket is accented with buttons and a large collar, and circles the waist of the slim bell skirt.

Sheriff Irons Explains Duties for Sorority

Sheriff Frank Irons explained the duties of his office and the operation of the Oakland County Jail when Iota Eta Chapter of Pi Omicron National Sorority met at the Bloomfield Terrace home of Mrs. Raymond Clemens Thursday evening.

Mrs. Hope Gorman also spoke and explained issues to be decided in the coming election and urged everyone to vote.

Plans for the Council Christmas party to be held Dec. 11 at Hotel Waldron were discussed. Mrs. Irons was the guest for the evening.

Joyce Swartz Plans to Wed Detroiter

Mr. and Mrs. K. W. Green of Traverse City, formerly of Pontiac, announce the engagement of her sister, Joyce Swartz, to Harold Teague of Detroit.

The bride-elect attends Mercy School of Nursing, Detroit, and the prospective bridegroom attended Wayne State University. No wedding date has been set.

Gentle Reminder

Geriatrics and grooming should go hand in hand down the years. However, if Grandma seems to be slipping, a gift of a new dress, a permanent, or some pretty washable neckwear may be all the subtlety needed to remind her that part of the beauty of age is enchanting cleanliness.

Soap Bars Serve as Linen Sachet

Put bars of scented toilet soap to work before they are used by the family. They make excellent sachets when stored among clean linens.

The trick here is to remember that they are there when making a grocery list.

Magic Beauty
"Nu-Face." No discomfort! Face lifting and peel. Cosmetic and beauty adviser to Hollywood stars for 40 years.
Stockholm Grad. Specialist
CAROLYN NILSON
Salon 772 E. Maple, B'ham
MI 6-7373. Mail Orders.

MERLE NORMAN COSMETIC STUDIO
Come In for a Free Demonstration!
12 W. Huron FE 2-4010

Contact Lenses
VISION at your fingertips
DR. B. R. BERMAN
Optometrist
17 N. Saginaw FE 4-7071

SAM BENSON
HAS MORE
Pretty as a Picture Women in White

UNIFORMS
• Nylons • Dacrons
• Cottons • Frostys
• Blended Dacrons
$3.99 To $14.71
also
Shadow Proof Slips . . . $2.91 - $3.91
White Hose 97c
We Give GOLD BELL GIFT STAMPS With Every Purchase
SAM BENSON
37 N. SAGINAW ST.
PARK FREE
In any lot or garage in the city with purchase

Permanents AT A LOW, LOW PRICE!
All work done by senior students under supervision of instructor.
Phone FE 4-1854
Closed All Day Wednesday
Call Miss Wilson Today for Information
PONTIAC BEAUTY COLLEGE
16½ East Huron
Behind Kresge's, 2nd Floor

Black chiffon makes a glamour blouse for dinner wear. | It has the added luxury of black Persian lamb trim.



EVERYTHING FOR THE HORSE and RIDER... and SQUARE DANCERS
"If it's Western, we have it"
B-Bar-B Western Supply
315-17 Main St. Rochester



PARAMOUNT BEAUTY SCHOOL
11½ S. Saginaw, Eagle Theater Bldg., Pontiac, Mich.
Enrollments Available in Day or Evening Classes
Write, phone or call in person for Free Pamphlet.
PHONE FEDERAL 4-2352

We Salute
Marian Jackson
on her
25th Anniversary
with the
Equitable
Life Assurance
Society



We, at Equitable, are proud of Marian and her accomplishments in bringing the benefits of Living Insurance to so many people in the Pontiac area. She is one of the top Equitable women agents in America.

C. B. Clark, Pontiac District Manager
M. J. Beckers, Agency Manager

150 at Meeting of LeBaron PTA

LeBaron PTA meeting brought out 150 Thursday in the school's multi-purpose room.

Speaker Mrs. Floyd Smith of the Pontiac League of Women Voters discussed, "Shall Michigan Revise Its State Constitution?"

Presiding at the refreshment table were Mrs. Clarence Shelton, Mrs. Robert Dunham, Mrs. Vernell Duffy, Mrs. Robert Glostrick, Mrs. Oliver Marsh and Mrs. Galbraith Pritchard.

Lincoln PTA Urges Turnout

"You are Needed in Our PTA" is the topic of material that the membership committee of Lincoln Junior High School PTA prepared to send to parents when it met at the East Ann Arbor street home of Mrs. Earl Oltesvig with PTA president Mrs. George Gray.

The PTA is sponsoring a contest with prizes to the three rooms having the highest percentage of members.

The first PTA meeting of the year will be held in the school cafeteria at 7:30 p.m. Wednesday.

Presbyterian Groups Meet

Women's Association of Oakland Avenue United Presbyterian Church met this week. Meeting Thursday were the Ann McGeough and Margery Peters Groups. Hostesses were Mrs. Gerhart Barnhart and Mrs. John Sneed.

The Eleanor Creswell Group met with Mrs. John Gemmell and Marry Jo McCurry Teen Group met Meeting Monday was Lucille Mcwith Paula Webster on Tuesday. Bane group at the home of Audrey Linkeman on Euclid avenue.

Washable leather gloves will dry softer if you roll them for a minute in a slightly moist Turkish towel after they have been sudsed and rinsed.

Take It Slowly

Lose Weight and Not Be Flabby

By JOSEPHINE LOWMAN
(The Friday Question Box)

Q. "I need to lose weight badly but am afraid I will look flabby afterwards. How can I avoid this?"

A. If you have a lot of weight to lose, do it gradually so that your skin will shrink as your figure does. Also be sure that your diet contains the foods essential for health. Be careful about skin lubrication so that it will remain pliable. Take exercises unless there is some reason why you cannot.

One woman reduced 100 pounds in a year under my direction and she had no flabbiness and looked youthful in the face. I do not know how much you must lose, but if it's a lot, lose only 10 pounds a month.

Q. "When a person is out with friends does she have to order something to eat every time George wants a pint of ice cream or Betty a black walnut malt with ice cream pie? I have been told that it is not good manners if a person doesn't order something when somebody in the crowd wants to do so."

A. Great Heavens! A black walnut malt and an ice cream pie! I can imagine what your friends look like if they do that often. It is rude for others to insist that you eat when you do not want anything. However it might be more gracious on your part to order something.

You can tell them that you have eaten too much already or too recently if they insist that you order more than a limeade, orange juice, or a soft drink. That's all the calories you should be expected to consume in the name of friendship.

Q. What is the average weight for a woman who is 50 years old, 5 feet, 6½ inches tall?"

A. The average weight is about 149 pounds. However, average does not mean ideal. Most women gain more than is good for them as they grow older. You should keep the weight which was ideal for you at the age of 30 all the rest of your life. Your ideal weight for your height at the age of 30 is 142 pounds if your frame is medium and 128 if you have a small build.

Q. "Please tell me of anything that can be done to correct my four months old daughter's ears. They stick out on each side of her head."

A. As soon as it will, let her hair grow long enough to cover her ears. Later on, if the condition is extreme and you wish to have it done, this defect can be corrected by plastic surgery, so don't worry.

Tomorrow: "Good Grooming Takes Time, Thought, Planning."



If you are losing a lot of weight, your face will be affected. Lubricate the skin so that it will remain pliable.

Gail Arthurs Feted

A miscellaneous shower was held for Gail Arthurs who will marry Robert L. Pearce Oct. 25 at the Vinewood street home of Mrs. M. A. Christopherson. Cohostess was Kay Christopherson.

SILVERWARE CLOSE-OUTS
$59.50
Sallan Jewelers
FE 2-5812 88 N. Saginaw

NOW... YOU CAN SAY "Charge It" at BURTON'S Fashionable Women's Apparel
75 North Saginaw

Exchange Program Defined at Tea

French Student Honored

The home of Mrs. Julius Koprince on West Iroquois road was the scene of a tea Wednesday in honor of Jacqueline Baron of Rouen, France, American Field Service International Scholarship exchange student, who is living with Dr. and Mrs. L. Jerome Fink and their daughter, Sherry, on Ottawa drive.

Publicity chairman for the AFS Committee of Pontiac Mrs. Paul Gorman explained the exchange program to guests and pointed out the importance of its support through interested activity and financial contributions. Cost of the program is cared for by the community in which the student lives.

The AFS Committee also includes the Rev. Galen Hershey, chairman; Mrs. Alfred Rothweiler, home; and Iama C. Hook, school and students abroad.

Mrs. Fink poured. The tea table featured a fall motif with bronze chrysanthemums and gold candles.

Vasa Lodge Slates Dance on Saturday

Pontiac Vasa Lodge No. 510 is planning a dance to be held Saturday evening at Knights of Pythias Hall on Voorheis road.

A Detroit orchestra will play and all Scandinavians and their friends are invited. On the committee in charge of arrangements are Mr. and Mrs. Axel Nyman, Mr. and Mrs. Carl Hoff, John Englund and Mrs. Lars Olson.

Rebekah Unit Plans Card Party, Bazaar

Plans for a card party and bazaar to be held Oct. 16 at Pontiac Federal Savings and Loan Building were completed when members of Welcome Rebekah Lodge No. 246 met Thursday at Malta Temple. Mrs. William Fyfe is general chairman of the affair.

Past noble grands were entertained by the lodge at the meeting.

★ ★ ★

Mrs. Woodrow Sutton, noble grand, announced candidates will be initiated Oct. 23.

Mrs. John Hocking of Star of Hope Rebekah Lodge, Owosso, was a guest.

In charge of refreshments were Mrs. Clarence Cavalier, Mrs. Clifford Lynch and Mrs. Reginald Kalbfliesh.

Shower Honors Barbara Hunley

Barbara Sue Hunley, bride elect of Larry Joe Pankey, was honored at a miscellaneous shower Wednesday evening at the Strathmore avenue home of her mother. Hostesses were Mrs. Wilbur S. Gregory and her daughter Mrs. G. R. Bodamer of Sturgis.

Miss Hunley is the daughter of Mrs. Deci Hunley and John Hunley of Kankakee, Ill. Mr. Pankey is the son of Mr. and Mrs. James Pankey of Pontiac Lake. The couple will be married Oct. 25 at Grace Lutheran Church.

Special Selling!
Southern Gardens

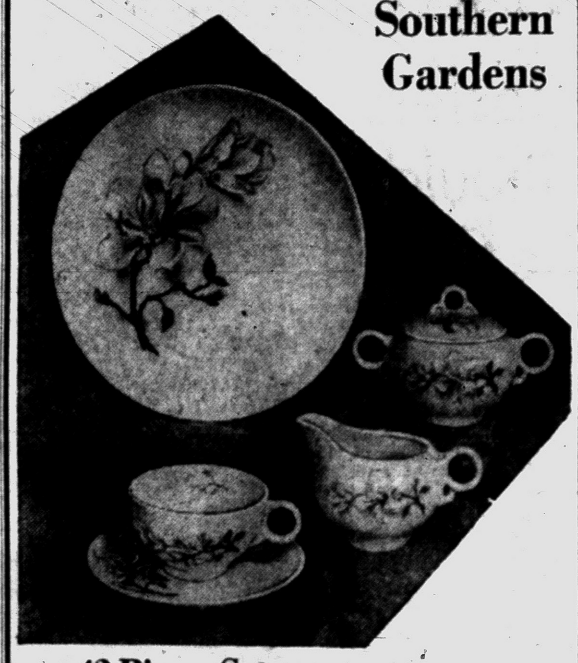

42-Piece Set
Service for 8
All the charm of the Old South in a delicate pattern on off-white china. Will not fade, perma-MaCal pattern.
18.95
Oven Proof Dinnerware!

Choice of Over 60 Other Patterns 50% DISCOUNT

All Sales Final
DIXIE POTTERY
For Your Convenience
Open Daily 10 A. M.-9 P. M. Sunday to 9 P. M.
5281 Dixie Hwy. (Near Waterford) OR 3-1894

INTRODUCING---
ALL NYLON
Random Textured Loop Carpet
in
Rich Tweeds
and
Soft Solids
Now Only $7.95 Sq. Yd.
Includes MOHAWK PADDING & TACKLESS INSTALLATION

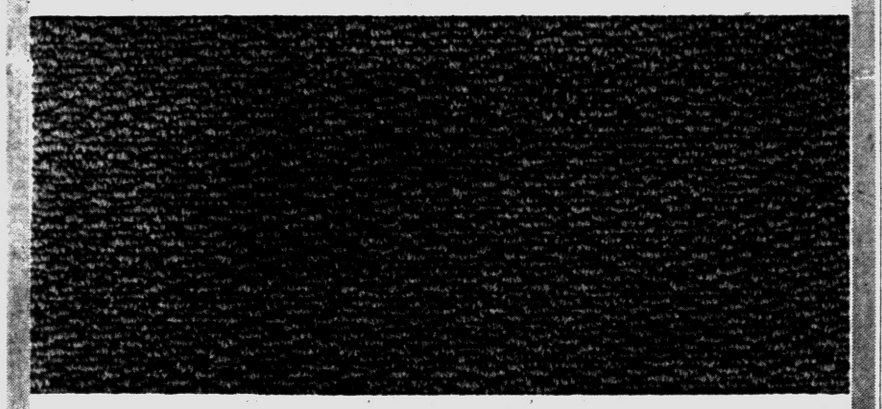

For the first time we are able to offer the best selling, most practical carpet style—random textures loop—IN ALL NYLON—in a complete range of beautiful colors, both tweed and solid shades.

This new Smart texture hides footmarks and soilage and is highly mat resistant. All nylon is the most durable resilient and abrasion resistant fiber known to the carpet industry. Come in to select your carpet while this outstanding carpet is on sale or call us at OR 3-4109 or OR 3-2100 for a no obligation home showing.

Choose from English Fern, French Martini, Venetian Opal, and Bahama Beige solid colors and Earth, Spice, Golden, and Beige tweeds.

NOTHING DOWN and 36 Months to Pay

Karen's
FLOOR COVERING
4528 Dixie Highway—Drayton Plains
Next to Karen's Toyland
Monday and Friday, 8:30 A. M. to 9 P. M.
Tuesday, Wednesday, Thursday, 9 A. M. to 6 P. M.
Saturday, 9 A. M. to 5:30 P. M.
OR 3-2100 OR 3-4109

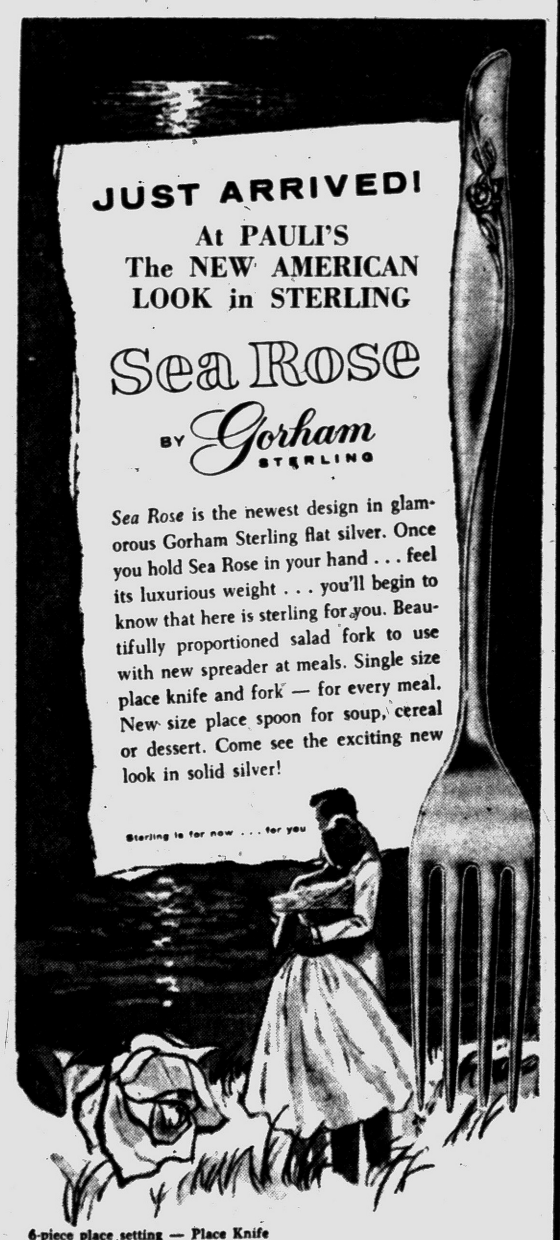

6-piece place setting — Place Knife and Fork, Teaspoon, Place Spoon, Salad Fork and Spreader — $38.75 Federal Tax Included.

Pontiac's Oldest Jeweler
Fred N. Pauli Co.
28 W. Huron FE 2-7257
"The Store Where Quality Counts"

Everyone's TALKING about it!
CLARITY carpet by LEES
What Vibrant, Clear Colors!
What Long Wearing Beauty!
What A Moderate Cost
For All-Wool Carpet!
And It's Mothproofed Too!

$7.95 Sq. Yd.
Lees CARPETS
NO DOWN PAYMENT
UP TO 36 MONTHS TO PAY
Everyone Agrees It's a TERRIFC CARPET VALUE
DRAYTON HOME FURNISHINGS
OR 3-2300 — 4479 Dixie Hwy., Drayton Plains

3 DAYS ONLY!
SALE
Ladies' $34.50
Suits and Toppers
$17.98
EASIEST CREDIT IN TOWN . . . TERMS to SUIT YOU
PEOPLE'S
CREDIT CLOTHING
Open Mon. and Fri. 'til 9 P.M.
8 N. Saginaw St. FE 2-6448

Hawthorne PTA Hears Talk on State Revision

"Why Do We Need a Constitutional Convention?" was the topic of the program given by Mrs. Floyd Smith, chairman of the Speakers Bureau for the Pontiac League of Women Voters, when Hawthorne School PTA met Thursday afternoon in the school's multipurpose room.

Hawthorne principal, Lester Stanley, introduced staff members, and Mrs. Vern Rollinson, president of the PTA, introduced officers and chairmen.

Mrs. Ruth Willis and Mrs. Alice Wilson poured at the tea following the program. Refreshments were served by the homeroom mothers of the fifth and sixth grades.

Teachers to Meet in Dearborn for All-Day Session

Metropolitan locals of Michigan Federation of Teachers will meet at 9 a.m. Monday at Edsel Ford High School, Dearborn.

Dr. Lynn Bartlett, state superintendent of public instruction, will be the morning speaker.

Gov. G. Mennen Williams will address the luncheon session followed by John Mason Brown, author, critic and contributing editor to the Saturday Review "Seeing Things" section.

Dear Abby . . /.

Barking Neighbors Keeping Dog's Owner in Doghouse

By ABIGAIL VAN BUREN

"DEAR ABBY: I'm in need of advice on how to handle barking neighbors. We own a 5-month-old puppy and she barks at all moving objects so naturally she barks quite a lot. Several times a day I get phone calls from a woman who doesn't say anything, but just "barks" into the telephone. In the evening, I get the same kind of calls, only it is a man who is "barking." I think this is very childish and I have a good idea who these people are. Should I go have a talk with these "barking" neighbors?" BARKED AT


ABBY

DEAR BARKED: People with legitimate complaints (and sorry, but a barking dog IS) should be adult enough to identify themselves and air their grievances. Neighbors who expect to get results with this childish stunt are barking up the wrong tree. By all means, have a talk with them.

★ ★ ★

"DEAR ABBY: The minister who confirmed our daughter officiated at her wedding in 1952. The marriage blew up and they were divorced. This same minister performed her marriage to another fellow in 1954, but he was worse than her first husband so that marriage only lasted three months.

"Now our daughter wants to get married again and she says this time it's for keeps. Our minister said he would rather not perform the ceremony for this marriage. Isn't it his DUTY to perform the ceremony or can he refuse her? We are members in good standing of his congregation." UPSET MOTHER

DEAR UPSET: Your minister's first "duty" is to his own conscience. His reasons for refusing to perform this marriage ceremony would probably be very educational for your daughter, her fiance, and you. I suggest you ask him to spell them out—and listen carefully.

★ ★ ★

"DEAR ABBY: I am 16 and am considered a 'nice' girl. I have this girl friend who has a bad reputation and is considered 'wild'. She doesn't get along with her parents and sometimes when she has a fight with them she will come over here to sleep at my house. There have been a few times when her mother would telephone my house looking for her and she hasn't been here.

"My friend told me if her mother calls my house asking for her to say that she IS spending the night here but she won't come to the telephone. I have done this a couple of times but I don't like the idea. Would it be wrong of me to tell her mother the truth when she is not here?" A FRIEND

DEAR FRIEND: If you are really a FRIEND tell your chum that you refuse to lie for her. A 16-year-old girl who can't account for a night away from home is heading for serious trouble. Her mother ought to know about it.

★ ★ ★

"DEAR ABBY: My wife and I have been married for six months and are very happy with one exception. She makes me wear pajamas. I never wore pajamas before marriage. I always slept in my shorts, but she says I should wear pajamas. I hate pajamas because they always get wrapped around me so tight. Please put this in your column and tell my wife that not everybody in the world wears pajamas so she will get off my back. Thank you." ALL WRAPPED UP

DEAR WRAPPED: As I told the woman who complained because her groom slept in nightshirts: "What a man sleeps in is between him and his wife!"

★ ★ ★

CONFIDENTIAL TO "MURPH": Your marriage is not the first union to defy management. Hie thee to a marriage counselor!

★ ★ ★

For a personal reply, write to ABBY in care of The Pontiac Press. Enclose a self-addressed, stamped envelope.



To celebrate their Oct. 13 golden wedding anniversary, Mr. and Mrs. Guy Stottlemyer will be honored at an open house from 2 to 6 p.m. Sunday at their home on Dover road. Their children are Charles, Ronald and Ralph Stottlemyer, all of Pontiac, Mrs. Robert Domman of Detroit and Mrs. Patrick Jenkinson of Bloomfield Highlands. There are 15 grandchildren and 15 great grandchildren in the family. Mr. Stottlemyer was in automotive sales before retiring.

Baptist Group Plans Harvest Dinner

Bethany Baptist Women's Society completed plans for the annual Harvest Dinner Thursday at a meeting held at the church.

Mrs. George Shearer conducted the meeting which was followed by luncheon and a surprise shower for Mrs. Joseph Chapman.

Do-C-Do Club Holds First Fall Dance

Do-C-Do Square Dance Club held the first dance of the season Thursday at McCarroll School. Bob Newil, club president, was master of ceremonies.

Callers were Rex Lawrence, Bill Brown, George Newton, George Harkless and Gordon McLeod. Guests were Mr. and Mrs. Russell Newman and Bill and Gwyn LeFurgy.

Carry a small piece of plastic foam in the automobile glove compartment and use it to scrape windshields free of bugs.

BANISH WASHDAYS
GAIN A DAY THE LAUNDRY WAY!
It's just like finding an extra day . . . when you find our fast, economical service!
HURON DRY CLEANERS & SHIRT LAUNDRY
FE 2-0231
944 W. Huron St.

TUTTI-FRUTTI SURPRISE BALLS*
by GRÉGOR of New Orleans
Children are delighted by these clever novelty gifts. Ideal party flavors. Wonderful amusers on long trips or rainy days.
CHOCK FULL OF EXCITING SURPRISES
find them as you unwrap
ONE-STOP CENTER for children's birthday outfitting. Napkins, decorations, tablecloths, candles—everything!
INLAND LAKES SALES
2137 W. Huron — FE 4-7121
9 to 6 Daily and Sun. Friday 'til 9 P.M.

DO-IT YOURSELF SPECIALS
LONG LIFE Flat Finish Interior Paint
Now Only Gal. $3.98
MAC-O-LAC LAYTEX PAINT
Tough elastic finish that washes easy. Dries in only 20 minutes and has no objectionable odor.
Reg. $6.39 Gal. Gal. $5.39
LAST TIME AT THIS PRICE!
Famous Formula 99 House Paint
Reg. $7.95 paint that stays bright longer, and resists smoke, fumes and sun blistering. $5.88 Gal.
LONG LIFE Gloss Enamel
Bright hard finish that is really scrubbable.
$4.25 Gal.
Unpainted 4-Drawer Chest
Dozens of uses and can be finished in natural wood colors or painted to match any room in your home.
$9.95
Unpainted Bookcase
Wonderful for the den, basement, bedroom or living room. Adjustable shelves make it an ideal addition to your home.
$16.95
We Like the '59 Pontiac— And So Will You!
DO IT RIGHT!
DO IT YOURSELF MART
FEderal 2-1026
256 South Saginaw — Park Free

DIAMONDS FROM SHAWS
OFFER YOU THE MOST FOR YOUR MONEY
And You Can Take a Whole Year to Pay on Convenient Terms
6-DIAMOND ENSEMBLE $69.50 $1.25 a Week
3 fiery diamonds in each beautiful mounting.
7-DIAMONDS $89.90 $1.50 A WEEK Beautiful bridal creation.
8-DIAMONDS $99.50 $2.00 A WEEK 14K gold mountings.
DIAMOND DUO $49.50 $1.00 A WEEK 14K gold mountings.
12-DIAMONDS $159.50 Open An Account Beautiful bridal pair.
EMERALD CUT $200.00 A Year to Pay Unsurpassed beauty.
TERMS TO SUIT YOUR BUDGET
SHAWS
"MICHIGAN'S LARGEST JEWELERS"
24 N. SAGINAW
PONTIAC STATE BANK BLDG.

"SUBURBAN LIVING AT ITS BEST"
FOR THE HOME OF YOUR FUTURE IT'S
CONVERTIBLE '24's'
ALL BRICK
• ALL BRICK CONSTRUCTION
• GAS PERIMETER HEAT & HOT WATER
• CERAMIC TILED TUB ENCLOSURE
• FORMICA COUNTER TOPS
• BIRCH—MHG. OR OAK CABINETS
• PANELED DINING SPACE
• CARPETING
• CARPORT OR GARAGE
• WITH or WITHOUT BASEMENTS
3 and 4 Bedrooms
1½ Bath
G-E Stove & Oven Built In and Service Unit
Choice of Mixed or Matched Colors
$15,950
COMPLETE WITH LOT
COME ON OUT and SEE the MODEL HOME at 2345 Watkins Lake Rd.
South of Dixie Highway
12-8 Daily 10-8 Sat.
10-8 Sunday
MODEL 2345 WATKINS LK. RD. HOWARD JOHNSON CLUB TAHOE TELEGRAPH DIXIE HWY. US-10 PONTIAC
WARD W. ROSS
1941 S. Telegraph Rd. FE 4-0591

Visions, 'Miracles' Marked Later Years

Pius XII Could Be Named Saint

VATICAN CITY (UPI) — Pope Pius XII some day may become a saint.

Unofficial Catholic quarters said a dossier of "miracles" attributed to Pius XII had been collected.

They include an unprecedented vision of Christ and a vision of the "Fatima Miracle" of the revolving sun. There also has been insistent mention of the Pope bringing about two miraculous healings.

Visions do not in themselves enter the cause of canonization, but they often speed the cause.

Vatican circles believed that the cause of beatification, the first step toward sainthood, of the Pope might be introduced shortly. Both beatification and canonization can take centuries before completed.

FIRST VISION IN 1950

The Pope's first vision came on three successive days in the Holy Year 1950.

Federico Cardinal Tedeschini told a crowd of pilgrims in Fatima in 1951 that the Pope had seen the sun revolve on three separate occasions — Oct. 30, 31, and Nov. 1, 1950. He said the vision came on each occasion while the Pope was walking in the Vatican gardens, each time at 4 p.m.

The vision was the same which three little shepherds had in Fatima, Portugal, on Oct. 13, 1917. The vision of the shepherd children, also witnessed by hundreds of onlookers, climaxed a series of appearances of the Virgin Mary the children had seen earlier, starting May 13, 1917 — the day Eugenio Pacelli was consecrated archbishop in the Sistine Chapel in Rome.

A vision of Christ came to the pope at dawn on Dec. 2, 1954, just 12 hours before an attack of gastritis and hernia raised fears for the Pope's life.

★ ★ ★

The Vatican City newspaper Osservatore Romano said that a mysterious but distinct voice previously told the suffering Pope that "a vision will come."

At dawn on Dec. 2, the Pope from his lonely bed saw a vision of Jesus, "silent, in all His eloquent majesty," Osservatore said. The Pope thought the silence of Christ meant the hour of his death was near. He spoke the words of the prayer "Anima Christi": "Oh, Jesus, call me; order me to come unto thee."

But the Pope's hour had not yet come.

★ ★ ★

In addition to these officially announced visions, the Pope has been credited by Italian newspapers and magazines with bringing about the miraculous cure of a girl stricken with tuberculosis and giving sight to a blind child.

All of these reports, investigated by Vatican authorities, were not to be considered official, however, until the Pope's death.

Irate Crowd Clamors to See Pope in Death

CASTEL GANDOLFO, Italy — (UPI) — An irate crowd which caused a near-riot in the main square when it was barred from viewing the Pope's body vented its anger early today on a parish priest who just happened by.

★ ★ ★

White-haired, 63-year-old Father Dino Sella was surrounded and threatened by the crowd, which demanded he open the gates. The gates were closed at 8 p.m. yesterday after more than 14,000 persons had filed past the Pope's bier.

More than a dozen persons were kicked and bruised while others fainted in the crush to enter the Pope's summer residence. Some were saved from being trampled only by quick police rescue crowds. Women screamed and many held their small children over their heads to keep them from being crushed.

All this eagerness, however, turned to anger when the gates suddenly were closed at 8 p.m. and it was announced that none of the 5,000 persons still outside would be permitted to enter.

By midnight more than 1,000 persons still were standing in the square. They continued to hammer at the doors with their fists and rang the door bell so insistently that the harassed Swiss guards inside had to muffle the bell with newspapers.

And at this moment, Father Sella decided to take a stroll across the square.

More than 200 persons moved in on him, surrounded him and demanded he open the gates.

"There is nothing I can do," he said.

"Get on the telephone and call someone in there," a voice in the crowd shouted. Others took up the call and Father Sella was pressed slowly toward the town's hastily-improvised press office where a row of telephones had been installed.

"Tell them to let us in," a woman shouted. "He was the Pope of the poor people, too. He was our Pope and we have as much right to see him as the others."

Father Sella finally gave in and made the call. But he shrugged his shoulders when he finished: "The gates cannot be opened at this hour," he said.

★ ★ ★

"If the Pope were alive, he would have come out to his window now in answer to our calls," a woman shouted. "Now that he is dead, they won't even let us see him."

But the palace decision held and the crowd finally recognized it. They turned from Father Sella and walked away. Father Sella slipped quietly off to bed.

Water for Tea Aplenty

TEA, S. D. (UPI) — The way is being cleared for residents to stop carrying water to Tea. The government has granted a federal loan of $27,500 to the South Dakota town to construct a water system. At present, the water in Tea must be carried or hauled in.

4 New Polio Cases Reported in County

Four cases of polio were reported in Oakland County during the week ending Oct. 4, according to Dr. John D. Monroe, health director.

★ ★ ★

The new cases — one each in Waterford Township, Brandon Township, Ferndale and Royal Oak — brought the 1958 polio toll to 36 cases.

Through the corresponding period in 1957, 23 persons were stricken by the disease.

★ ★ ★

The following is a list of communicable diseases reported by the city and county health departments, including last week's figures.

Pontiac

	Past Week	Prev. Week	Year Ago
Chicken pox	1	0	0
Measles	5	1	0
Polio	0	1	0
Whooping cough	1	0	0
Rheumatic fever	1	0	0

Oakland County

	Past Week	Prev. Week	Year Ago
Chicken pox	1	5	?
Measles	2	5	1
Polio	4	6	3
Whooping cough	0	4	0
Mumps	1	1	9
Impetigo	2	0	5
Infectious mononucleosis	2	0	2
Rheumatic fever	1	2	0

Mental Patient, 27, Shoots Self, Dies

COLUMBIAVILLE — A 27-year-old Columbiaville man, recently released from Pontiac State Hospital where he was a mental patient, shot and fatally wounded himself last night at his home after State Police answered a call that he had gone berserk.

Edward Spencer, of 4917 Lonsberry Rd., died today of a head injury from a 132 caliber bullet.

His mother, Mrs. Ellen Spencer, had called police to report her son had become violent. As troopers from the Flint State Police Post entered the house, Spencer ran upstairs to his bedroom.

They found him with a 16-gauge shotgun in one hand and the revolver in the other. Ordered to drop the guns, Spencer fired the revolver into his cheek.

Bob Considine Says:

Priest and Reporter Talk About Cardinals

ROME—A Texan priest named Maloney, assigned to the Vatican, was standing in the brilliant sun at Castel Gandolfo today, waiting to see the remains of Pope Pius XII. His eyes lighted up when he saw John Casserly, the Hearst Headline Service correspondent in Rome.

"Looked like Cardinal Spellman would be the last to get here for the conclave," Father Maloney remarked. "But he got off that slow boat home from Rome."

The smiling Irishman thought a moment before he went on.

"Funny thing about the Cardinals who come here from far places to vote for a new Pope," he mused with a grin. "It must be quite a problem packing, or deciding what to burn among their papers before leaving. You see, one of them is never going home again. For he will be the Pope."

★ ★ ★

If you have been wondering whatever became of the Mussolini family, here's a fragmentary report on at least part of the clan.

Donna Rachele, Mama Mussolini, divides her time between her small apartment in Rome and her farm on the lovely island of Ischia. She is small, gray, stern, plainly the boss of what remains of a once remarkable household. She remains intensely proud of the young editor she married so many years ago, the romantic youth who became one of the most loathed dictators of the Twentieth Century and finished riddled and hanged like a turkey with his mistress.

★ ★ ★

Mussolini's pitcures are on the walls of Donna Rachele's modest apartment. They stare down imperiously at her as she plays cards and sometimes drinks a little wine with the wives and widows of old Fascisti leaders. It is all as circumspect as a P-T-A meeting.

The mercurial Edda Mussolini Ciano lives with her mother. Her name has been linked to many loves but she has not remarried. The one-time pin-up girl of every aspiring member of the Black Shirts is wizening, fortyish, given to wearing sun glasses at night, and has a great bitterness about her father. He killed her husband.

Momano Mussolini, the baby, is 33, shy, gentle, as soft-voiced as his father was loud. He is a jazz buff, a firm disciple of the American west coast's Jerry Mulligan, plays a hot piano, has the biggest private record collection of jazz in Rome, and pays for his hobby out of his earnings as co-owner of a lumber yard.

Mussolini's name is not cursed in Rome. He instituted social reforms, especially for the lowest paid workers, which every subsequent government has had to endorse. He is buried in the family vault in his home town of Predappio, near Milan. They say of him now that he was a good man who had a weakness for flattery and therefore listened to the wrong people.

Lecture 'Psychoed'

KAMPALA, Uganda (UPI)—A police criminal psychology lecture was canceled when a boy climbed to the top of a Makerere College building and kept officers at bay four hours with a bombardment of roof tiles.

TRUSSES
$8.50 and up
Thrifty Drug Store
148 N. Saginaw — Next Door
PRIVATE FITTING ROOM

SAM BENSON BUYS ALL!
Sam Benson Says:
I Bought All This Famous Mfgr. Had and at Manufacturer's Cost and . . . I Am Passing the Savings of ½ on to You.
TWO DAYS ONLY!
Hallmark Fashion Clothes
MADE TO SELL FOR $39.50
WORSTEDS! SHARKSKINS! TWISTS!
SUITS! SUITS!
AND MORE SUITS
TONIGHT and SATURDAY
MY PRICE $24.87
Yes, Sir! When It Comes to Savings You Must Come to My Store . . .
"Hallmark" Home of Authentic "Ivy"
ALL WOOL FLANNEL SUITS
• 2 BUTTON LINK
• 3 BUTTON STYLES
• 4 BUTTON STYLES
• PLAIN FRONT PANTS
• FLAP POCKETS
• REGULAR $49.50
MY PRICE $33.91
"Hallmark" Ivy Blazer Stripe
ALL WOOL SPORT COATS
MADE TO SELL FOR $39.50
Imports! Feels Like Cashmere Lined With Iridescent Fabrics
MY PRICE $24.87
RACKS & RACKS FALL & WINTER JACKETS
$6.87 To $14.87
All Wools! Gabardines! Reversibles!
CAR COATS From 15.87
OVER 2,000 PAIR DRESS PANTS
Save $3 to $6
Your Choice $5.87
$6.87 to $12.87
I Rent Tuxedos for Weddings
SAM BENSON
37 NORTH SAGINAW ST.
Between Huron and Lawrence Streets
PARK FREE! in any lot or garage in the city with purchase!

WE SELL WHAT WE ADVERTISE
3-PIECE BEDROOM SUITE
Large Double Dresser, Chest, Bookcase Bed
$89.95
2-Pc. LIVING ROOM SUITE or 2-Pc. SECTIONALS
$119
Platform Swivel Rockers
$27.50
9'x12' RUGS
on Wilton Back
$35
L & S
1 Mile East of Auburn Heights
FURNITURE SALES
3345 Auburn Rd. (M-59)
9-6 MON. thru SAT.—FRI. 'til 9—FE 5-9661
You Always Buy for Less at L & S

SPEEDWAY FUEL OIL
WHITE SEAL
FUEL OIL FOR PLEASANT WINTER LIVING
Burns Cleaner
Burns Hotter
Burns Longer
Oakland Fuel & Paint
FE 5-6159
430 Orchard Lake

WKC Jewelers
CARAT SALE
OF BLAZING DIAMONDS
BEAUTIFULLY SET IN FAMOUS
Ever-True Lock INTERLOCKING RINGS
ALWAYS TOGETHER LIKE THIS
Never hide your diamonds like this . . .
½ CARAT OF DIAMONDS
$179
$2.00 Weekly
Don't miss this! Latest styled bridal pair in your choice of 14K yellow or white gold interlocking rings.
¾ CARAT OF DIAMONDS
$259
$2.50 Weekly
She'll thrill to the greater loveliness of these new, modern interlocking diamond rings. Choice of 14K gold mountings.
1 CARAT OF DIAMONDS
$359
$3.50 Weekly
The beauty and brilliance of these interlocking rings are magnified because they LOCK TOGETHER! See them today!
NO DOWN PAYMENT
OPEN FRIDAY NIGHT til 9
Free Parking!
WKC Phone FEderal 3-7114
108 NORTH SAGINAW

FIRST TIME EVER
SUPER GRUEN WATERPROOF 17-JEWEL WATCH
Special Low Price
$19.50 with trade
50¢ a Week
SELLS EVERYWHERE For $45.00
LIMIT 1 PER CUSTOMER
NO MONEY DOWN, 50c WEEKLY!
WATER-RESISTANT
SHOCK-RESISTANT
LUMINOUS DIAL
17 JEWELS
SWEEP-SECOND HAND
UNBREAKABLE MAINSPRING
WKC Phone FEderal 3-7114
108 NORTH SAGINAW

Science Enthusiasts Organize Central High Chemistry Club

By JOANNE WOOD

Here's a chance for some energetic students who want to experiment with chemicals. A chemistry club is being formed under the direction of Duane Steel. This educational club is looking for new members who are willing to put in two hours of laboratory work a week. Members may not miss a meeting without a good excuse. The meetings will be devoted to projects which will be entered in the Science Fair.

Thursday the Pontiac Central High Marching Band had a picnic at Cass Dodge Park, for both the junior and senior high students who march with the band. Besides providing entertainment for the students, the picnic served to welcome new members into the band.

Since Northern High School is new and the band is small and without uniforms this year, those students who wish, may march with Central's Band. These students also were at the picnic.

Twenty-three students are aiding the school by working in the library. Ten of these assistants are returning after working last year. Elaine Glazier, Eunice King, Leonard Munson, and Helen Myers already have earned their library pins.

★ ★ ★

Other library assistants who have almost enough points to get a pin are: Valerie Armstrong, Sharon Boone, Patricia Manning, John Patterson, Glenda Reas, and Beverly Daniels.

Thirteen new assistants are on the library staff. They are Rufus Anderson, David Austin, David Breen, Beverly Daniels, Lauarn Magie, Wanda Mullens, Harrison Munson, Judy Rollins, Bruce Smith, Kenneth Walker, Gerald Weber, Rodney Williams and Charles Whatts.

Any student who would like to work in the library should inquire now about obtaining a position on the staff for next semester.

★ ★ ★

The radio workshop will present its first program of the "It's Story Time" series, Oct. 16. The first story is, "Curious George Gets a Medal." The play was adopted by Vera Mae Adams from the book by H. A. Key. Characters in the play are: Judy Kenny, story princess; Susie Van Tassel, Curious George; Norm O'Neil, Professor Wiseman; Clark Davis, The Man With the Yellow Hat; Art Jussey, the farmer; Greg Uligian, mailman.

New members of the radio workshop are Evelyn Amidon, Bill Crawford, Nancy Crawford, Clara Dawson, Robert Greenhalgh, Steve Gordon, Bill Geider, Judy Hinkley, Don Hunt, Sally Huntoon, Evelyn Keir, Sandra McDowell, Elise Nelson, Albert Padar, Roger Riley, Bruce Quale, Douglas Spurlock and Greg Uligian.

Cafeteria Doors Opened for Northern's Students

By BARBARA SHAVER

Tuesday was a day that the teachers and student body won't forget. The news came at 11:30 that the cafeteria was about to open its doors to the student body.

Even though hot lunches were not yet available, all students were thrilled at sitting in the huge and shining cafeteria, and at gazing outdoors through glass walls while eating sandwiches.

The a capella choir elected Richard Eley as president, and Lynn Thompson as secretary. Robert Franks and Ron Miller were chosen librarians. Lynn Thompson is also the accompanist. The a capella choir meets to rehearse first hour.

"The Polaris" has launched upon its circulation business for the year. As soon as papers come off the press, they are mailed to different persons and organizations.

The "Polaris" staff sends its paper to the 33 schools in Pontiac, to Pontiac school system administrators and to members of the school board.

Most important, the staff sends copies to the many different high schools in Oakland County, and in return, Northern receives their papers. The journalists also hope to exchange papers with a high school in the newest state, Alaska.

The staff thus learns of the different kinds of school papers and gains ideas.

Eight girls from Northern are openly all wet these days, for Dolphin tryouts were just held. The following girls are in the swim: Janet Lichvar, Charlotte DeRousse, Sandra Hilderley, Linda Dorris, Carol Ashley, Judy Kern, Linda Underhill, and Ann Phillips.

Pontiac Central and Pontiac Northern not only play football together, but are also putting on a vocal clinic. The conductor will be Dr. John Raymond, who is nationally known for his choral directing at Lafayette College. There will be seven massed numbers and four combined glee club selections.



Pontiac Press Photo

COURT ADMIRES QUEEN — Virginia Elmy (second from left), who has been named homecoming queen at St. Michael High School, is admired by the members of her court. They are (from left) Tonya Hurst, sophomore; Judy Lalone, freshman, and Barbara Gottschalk, junior.



Pontiac Press Photo

FIREWORKS AT HOMECOMING — Dave Klinke (center), chemistry instructor at Waterford Township High School, assists Ron Newman and Karen Anderson, both seniors, prepare fireworks for the high school's homecoming festivities, which begin today.

Holly Students Learn to Drive

By FREDRICA WHITE

Although it was originally expected that there would be no driver training classes conducted in Holly High School this year because of budget difficulties, a special session began Monday at Mable Bensett Jr. High.

The class meets at 8 a.m.

The 32 students participating report to regular classes in the high school at 8:45.

★ ★ ★

Driving schedules are individually arranged between students and Daniel Goodearl, instructor. Raymond Barber, principal, initiated the program.

Thirteen girls represented Holly at the G.A.A. playday at Bloomfield Hills Oct. 7. Sharlene Taylor, Dorotha Suber, Nancy Ballow, Dorreen Suber, Carol Sutton, Norma Carrick, Joyce Graham, Sylvia Wycoff, Sharon Alberts, Janet Behrendt, and Mary McLaughlin learned new skills in soccer.

Librarian club officers are Karleen Lamberton, president; Gloria Reynolds, vice president; Kathy LeBaron, secretary; Joyce Graham, treasurer; Reva Converse, points chairman; Peggy Brenner, scribe; and Helen Baughman, parliamentarian.

Japan Gets Concession

TOKYO — A 44½-year concession has been granted by the Sheik of Kuwait to the newly formed Japanese company, Arabia Oil, for offshore oil exploration and development. The concession covers 7,400 square miles in the Persian Gulf off the coast of the neutral zone over which Saudi Arabia and Kuwait exercise sovereignty.

Students Holding Pep Rally Tonight

Homecoming Spirit Ruling Waterford

By JEAN A. REXFORD

Homecoming at Waterford High School, a time of fun and excitement, is this weekend. A pep assembly was held this afternoon to officially begin the festivities.

Candidates for king and queen, who will reign this weekend, are Sue Kuhn, Barb Coe, Judy Moran, Tony Hiller, Dick Finkbeiner, and Wendy Meyer. The king and queen were announced at the pep assembly this afternoon.

Junior members of the court are Kathy Kantarian and Bill Bryce. Nancy Hiller and Bob Newman represent the sophomore class.

At 6:30 p.m. the gates will open and at 7 p.m. a pep rally will begin, featuring a display of fireworks and a huge bonfire.

Cheerleaders, past and present, will lead the crowd in cheers and the WTHS band will play. A dance will be held following the game.

"Castles in the Sky," the coronation ball, will be held from 9 p.m. to midnight Saturday. Joe Grande and his orchestra will be featured. The king and queen will be crowned at 10 p.m. by Jackie Winter and Chuck Kirken, last year's royal couple.

Chairmen of the various committees are: Carolyn Ball, pep rally; Ron Newman, fireworks and bonfire; Barb March, after-game dance; Sandy MacAbee, band; Sue Ott, refreshments; Kathy Kantarian and Judy Rickard, decorations; Sharlene Peters and Janice McLain, tickets.

Queen for Homecoming Named at St. Michael's

By SHELAGH O'ROURKE

Virginia Elmy, senior, will reign as Queen at St. Michael's annual Homecoming and Dad's Day game this Saturday when St. Michael High meets St. Benedict at Wisner Stadium.

Members of her court include junior Barbara Gottschalk, sophomore Tonya Hurst, and freshman Judith LaLone.

★ ★ ★

Highlighting the halftime activities at the game will be the queen's coronation by football co-captains Mike Flynn and Chuck Steinhelper.

Also honored will be the fathers of the football team and cheerleaders. An informal dance honoring the queen's reign will be held in the school hall immediately following the game. A local disc jockey will be in attendance.

Elected this week to lead the sophomores in homeroom 16 were Michael Wygozski, president; Alan Tunny, vice president; Arlene Elias, secretary, and Tonya Hurst, treasurer.

★ ★ ★

In homeroom 13, Russell Greenless is president; Michael Wiegant, vice-president; Kay McMorris, secretary; and Marsha Vanover, treasurer. Sopohomore representative to the Student Council is David Baumgartner.

★ ★ ★

The Future Nurses Club was given a special lecture at a meeting this week on "Child and Infant Care." Mrs. John Murphy, the school nurse, also demonstrated the correct way to bathe an infant.

Chosen as delegates to the meeting of the Tri-County League of Nursing on October 18 were Carol Sue Johnson and Jane Rindfusz.

Father Michael O'Reilly donated a new set of encyclopedias to the high school library this week.

Elect Student Officers at Emmanuel Christian

By ANNE MERCER

New student officers at Emmanuel Christian High School are Phillip Wood, president; Delbert Green, vice president; Ann Mercer, secretary; John Best, chorister; and Charles Marion, sgt.-at-arms.

The senior class will hold a hay ride, followed by a pizza party Saturday. The junior class held a scavenger hunt last Tuesday.

Unemployment Worst Among Men of 20 to 54

WASHINGTON — In recent months unemployment among men aged 20 to 54 increased proportionately higher than among other groups of workers, the Department of Labor reports. Their unemployment climbed 40 per cent between 1957.

Nickel in Jet Batteries

FORT WORTH—Nickel-cadmium storage batteries are used in jet-propelled and turbo-prop aircraft because of their reliable starting power over a wide temperature range. Through the use of these batteries, which can be recharged quickly by the plane's own generator system, jet engines can be started without depending on auxiliary power units on the ground.

Open House Held at St. Frederick's

By JUDY COSGROVE

Parents had a chance to talk to their children's instructors last Tuesday night at St. Frederick's High when open house was held in the school.

The parents inspected work of students on display and discussed any problems with the teachers. Dr. Marie Petrini spoke later in the hall.

The Catholic press drive closed this week. Sister Florent Marie's freshman class will have a victory party for bringing in the most magazine returns. Veronica Garzinski, the highest individual seller in the school, received a statue of St. Francis DeSales, the patron of Catholic literature.

Other high sellers, Carol Hoyt and Louis Munoz were awarded pins, and Mary Kay Morse and Kathleen Thebo were commended for their outstanding work in the drive.

Class pictures taken the first day of school came this week, and students received them with wide approval.

The school will sponsor a paper and magazine drive on Oct. 18.

Rochester High Clubs Choose New Officers

By ALICE LUPKE

Several Rochester High clubs elected officers this week.

Art Club officers are Nancy Hutchins, president; Ron Keeves, vice president; Pat Felsman, secretary; and Elaine Carlson, treasurer.

New officers of Junior-Senior Girls, a charity organization, are Barbara Baldwin, president; Dee Tanner, vice president; Louise Henry, secretary; and Peggy Sanderson, treasurer.

Choose Staff for Yearbook at Walled Lake

By SALLY COLLINS

The yearbook staff of the Walled Lake Senior High was chosen last week. Rosemary Kreza is editor-in-chief and Virginia Slinker is business manager.

The literary staff includes Carol Sommer, editor; Sally Ronthi, Betsy Clark, Sharyn Intihar, Judy Freeman, and Sondra Forsyth.

★ ★ ★

Roberta Welch, Kathy Irons, Claire Krusac, Barbara Lea, and Sue Merkle, editor, comprise the club staff. The sports staff includes Ray Taulbee, editor; Louann Pirtle, Paul Haight, and Jack Stewart.

Karen Zaveri and Mike St. Auben are co-editors of photography. The art staff is as follows: Chris Fish, editor. Frank Fink, Carol Patrick, Dorothy Stone, Bob Young, Sue Lowrey, and Val La Piner.

Sally Collins heads the typing staff and other members are Hazel Mandilk, Kathleen Smith, Pat Albertson, and Carol Reimer.

Sue Smith, Donna Carrigan, Martha Thibideau, Nancy Gottschall, Janet Rose, Pat Hall, Kathy Lundquist, Sue Alm, Marge Donaldson, Janet Welch, Phyllis Lacy, Carol Hueston and Barbara Parent are on the business staff.

Aluminum Output Rises

Bonn. — Between 1950 and 1957, West Germany's aluminum production nearly trebled — from 96,000 tons to 275,000 tons.

Disc Data and Chatter

Music in the Round

by Dick Saunders



Again, the Cook people have come up with an array of interesting albums aimed at the listener with an ear for depth and superb recording technique. To educate these ears they've issued a package of two 12-inch LP's titled "The ABC's of Hi-Fi" (Cook 5022-1&2). The album tells you how to get the most for your audio dollar—especially for those who think they know all there is to know.

On the stereo scene, don't pass up "Cook's Tour of Stereo" (2004). This is a collection of musical selections from symphonic to Dixie, interspersed by little stereo experts of sound from railroad locomotives to buzzing flies. It's wild!

Also in the "wild" class is a hot-off-the-turntable LP enchantingly titled "Dirty Jazz From Down South" (1188). Don't be misled if you're a New Orleans advocate—this is music from WAY down south.

Recorded in Trinidad and various "nightspots" around the Caribbean Sea it is rough & tumble jazz by several Latin bands. Very interesting from an ethnic (more-or-less) point of view.

Like steel bands? Naturally Cook has topped the bunch off with one of their stellar steel band LPs. Try "Bermuda Honeymoon" (904). This is a gem combining the vocals of Hubert Smith Jr. and Lloyd Simmons with the exotic rhythms of the Esso Steel Band.

Judging from band personnel it looks like a miniature United Nations. Examples: Members include Carle Bordé, Mervyn Oliver, Ivan Nelson, Kirby Lambert, and Tootsie Bean!

FIVE ACES: Edging into first place (as we suspected a week ago) is Topsy (Part 2) by Cozy Cole. "It's All in the Game" by Tommy Edwards is a shade behind in second.

A gap separates these from "You Cheated" by The Shields, in third. Fourth spot goes to "Tom Dooley" by The Kingston Trio. "Poor Boy" by The Royaltones, and "Rockin' Robin" by Bobby Day are tied for fifth.

SOME GOOD NEWS FROM L & V . . .

FREE WITH PURCHASE OF KOOLVENT The Name You Can Trust

2 WROUGHT IRON CORNER POSTS

PORCH AWNING

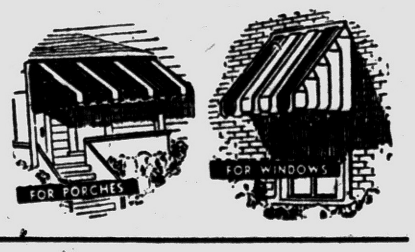

ALUMINUM COMBINATION DOORS
ALL HARDWARE AND SCREEN
$29.95
NO EXTRA CHARGES
Does Not Include Installation

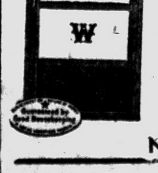

3-TRACK TILT STORM WINDOW
$13.50
FOR 6 OR MORE



NO MONEY DOWN — LONG TERM FINANCING

L & V Awning and Window Co.
PHONE FE 5-2102
163 W. MONTCALM HOURS 9 TO 8, EXCEPT SUNDAY PONTIAC

it's a BIG BEAR GARAGE FOR



GREATER AUTO PROTECTION, BEAUTY and ECONOMY

AS LOW AS $595

No Money Down

MORTGAGE LOANS Available Up to 11 Years 6%

FE 8-6553
OPERATORS ON DUTY 24 HOURS EVERY DAY

COMPLETE BUILDING SERVICE

ON THE LEVEL

BIG BEAR CONSTRUCTION CO.
92 W. Huron St.

Harness Making as an Art Dies With Area Man

MILFORD — With the death of Charles Price of Milford this morning at Pontiac General Hospital, the age-old art of fine harness making all but disappeared. He was 84.

Charlie, as everyone knew him best, was Michigan's only known harness maker and one of the state's oldest active businessmen. He worked all day Saturday in his tiny harness shop on Milford's Main street before being taken to the hospital Sunday ailing with a heart condition.

When this town started having its first "growing pains" some 50 years ago, young Price was an apprentice, learning the then-thriving hand-made leather harness business. Milford's only mode of transportation then was the horse and carriage.

He became an expert in his field, believing in his trade so completely he never bought an automobile. He walked the four blocks from his neat frame home on Union street every day, rain or shine.

After his wife died 15 years ago, Charlie went right on keeping house, cooking his own meals and joining in community activities with an enthusiasm that belied his declining years.

He was treasurer of the Huron Valley Saddle Club and never missed a Sunday service at the Methodist Church.

Officials from race tracks and other horse fanciers from all over Michigan were Mr. Price's customers, bringing their saddles, harnesses and leather goods to Milford for his expert repair work.

Mr. and Mrs. Price had two children, Lucile of Palo Alto, Calif., and Wesley of Milford.

Stores on Milford's Main street, will be closed from 1 to 3 p.m. Monday for the funeral of one of their best loved businessmen. Service will be held at 1:30 p.m. at the Richardson-Bird Funeral Home, with burial at the Wixom Cemetery.

Point System May Be Illegal

County Judicial Assn. Doubts Traffic Code's Constitutionalism

The Oakland County Judicial Assn. believes Michigan's new traffic violation point system may be unconstitutional.

But James Renfrew, Huntington Woods justice of the peace and association president, admitted little could be done to change the law unless it was tested by a Supreme Court ruling.

* * *

The law makes a driver subject to loss of his license after 12 traffic violation points have been charged against him in two years. Points are given based on the seriousness of the offense.

Terming the law "ex post facto," the association, composed of justices, also objected to the law on the grounds that it takes traffic cases out of the hands of the judiciary and places them under administrative jurisdiction. The association said the law — in effect — deprives citizens of due process of law.

Ex post facto laws, which create a penalty for a violation after the offense has occurred, are prohibited by federal and state constitutions.

"This system is fine for the most part," Renfrew said, "But we feel only violations committed after Sept. 13 (when the law became effective) should be considered."

The association's criticism is based on a statement by Secretary of State James M. Hare that violations on record during the two years before the law became effective are being transferred to the point scale system.

Slate Workshop in Area School

Lunchroom Workers to Gather at Huron Valley High School Monday

Four hundred and thirty workers in Oakland County school lunchrooms will hold their annual Workshop on Monday, at the Huron Valley High School in Milford.

Mary Slater, Oakland County school lunch consultant, and Erwin Johnson of the Huron Valley schools and president of the Michigan School Food Service Assoc. are co-chairman of the event.

Two 2-hour demonstrations on the use of electric mixers and their attachments and cutlery in the school lunch kitchen will be presented by Hal Bolin. Mr. Bolin is a food specialist in the USDA area office in Chicago.

Other speakers are Norman Tellar, who is chief of the School Lunch division in the state department of public instruction, and Raymond C. Ellis, Jr. of the National Safety Council. Ellis will lead discussions on safety in school lunch kitchens.

Annabel Rickard of the County Health Department will report on a nutritional survey she has completed.

Sales Tax Funds Allocated in Avon

AVON TOWNSHIP—The following allocation of state sales tax monies has been made by the Avon Township Board:

Cemetery, 30 per cent; general fund, 25 per cent; park, 25 per cent; library, 15 per cent, and police protection, 5 per cent.

The distribution was made according to recommendations by consulting accountant Charles Salter.

The board also voted to donate $150 toward the annual Rochester Kiwanis Halloween parties in township schools.

On recommendation of Sheriff Frank Irons, transfer of the SDM license of Robert W. and Betty Vandenberg to Adele Jabway, 1744 Auburn Rd. was approved.

Waterford Eagles Mark Opening of New Building

Waterford Aerie No. 2887 of the Fraternal Order of Eagles will celebrate its tenth anniversary and opening of its new home building in a three-day festival beginning tonight.

The new building is located at 4761 Highland Rd. Tonight there will be a chicken and fish supper beginning at 5:30.

On Saturday evening a dinner will be given at 6:30 in honor of all charter members, who will be served free. A dance will follow for members, their wives and friends. Guest speaker at the dinner will be William Hazlewood, State Eagles president.

Sunday will see the tenth anniversary class initiated at 4 p.m. Guest speaker will be Fred Helm, past Wisconsin state president. A free dinner and dance for all members and their wives will follow.

Baby Found in River Not Yet Identified

FLAT ROCK (AP)— State police have asked for citizen assistance in identifying the body of an infant child recovered Oct. 7 from the Huron River at Rockwood.

The child was described as a white female from 11 to 13 months old. Its clothing included a white T-shirt and diaper with blue-headed pins and what could have been a red dress.

The body is believed to have been in the water from 30 to 60 days.

Police said they have uncovered no identifying clues.



Pontiac Press Photo

WESTERN ROUNDUP AT CLARKSTON — Mark Cowen, young lasso expert, shows (from left) Mrs. Bruce Embry, Jody Hawke and Mrs. Harry Horsch, his skill with the rope. He'll be one of the performers at the Clarkston Elementary School Western Roundup Fair from 5 to 8 p. m. Saturday. The fifth annual fair sponsored by the school's PTA, the event will feature a spook house, games room, and colored movies. There'll be refreshments, too.

Lives 'Ruined' by Casanova

Debutantes Led Astray

LONDON (AP) — Farmer Joe Green's 20 young pedigree heifers were strictly top-drawer debutantes of the cattle world.

Before the 10 shorthorns and 10 Frisians stretched a glittering future. They had been promised in marriage to a fine Hereford aristocrat.

* * *

But into their sheltered meadow came a male that blighted their lives.

* * *

He was a Jersey bull, and in the words of Judge Stable at Birmingham Assizes Thursday it was like the famous frog who would a-wooing go.

Said the judge: "This young bull a-wooing went — and to some very real purpose.

"He was a trespasser and the attraction was undoubtedly the young ladies who lived on the other side of the fence."

A trespasser even of lowly birth, perhaps. But with those 20 innocent young heifers unschooled in the ways of cowshed Casanovas he was a wow.

Every one became an expectant mother.

"The result was that farmer Green, instead of being presented in the course of time with 20 nice Hereford Calves, had 20 little runts," Judge Stable continued.

Four of the babies died at birth The rest were fit only for veal.

"None of them could have been expected to fetch what they might have done had they been born in wedlock with a Hereford bull," the judge added.

* * *

That was by no means the end of farmer Green's troubles. He told the court his 20 heifers had to be given a long rest after their premature motherhood. He lost their milk yield and later three of them failed to pass their annual tubercular test.

Green sought damages for trespass by neighbor Wilfred Stabbins' bull. He asked 805 pounds ($2,254).

Judge Stable awarded him 520 pounds plus court costs.

* * *

"That is the nearest I can get to the mischief that was done," the judge said.

And what of that roamin' Jersey?

"It was an animal which had a very unhappy life — a checkered career," the judge said. "Finally it fell ill, was slaughtered and made only 5 pounds."

Detailed Plans Ordered for Square Lake School

The Pontiac Board of Education last night ordered a Detroit architectural firm to start on detailed drawings for a new elementary school on Square Lake road.

But the board delayed action on an addition to Bagley School after learning that enrollment forecasts had overshot the mark.

* * *

After reviewing preliminary plans with representatives of H. E. Beyster & Associates, Inc., the Board gave the go-ahead sign on the Square Lake project.

The school will contain six classrooms, administrative offices and other facilities. Cost is estimated at $198,000. The school should be ready for occupancy by September of next year, according to the firm.

* * *

The new building would believe overcrowding at Whitfield school. Eight-hundred children attend Whitfield, which has a capacity of 690 pupils.

RECOMMENDS DELAY

Dr. Otto C. Hufziger, assistant superintendent in charge of business, recommended delaying the Bagley addition for a year. Expected overcrowding in the area of Bagley and Bethune Schools failed to materialize, he said.

It had been estimated that 1,484 pupils would attend the two schools with a combined capacity of 1,410, but only 1,335 are enrolled.

The Board voted to postpone any decision on the Bagley project for a month so that further studies can be made.

SUBMIT SKETCHES

Sketches of the proposed addition to Washington Junior High were submitted to board members, who authorized the Detroit firm of Eberle M. Smith & Associates, Inc., to prepare preliminary plans.

In other action, the Board voted to apply to the State Department of Public Instruction for qualification of its $2 million bond issue to finance school construction.

Dr. Hufziger told the board that qualification of bonds would make them more attractive to purchasers.

* * *

Qualification is a limited state guarantee for the payment of bonds in the event the local district cannot meet its obligations.

EXPRESS SYMPATHY

The Board extended "heartfelt sympathy" to the family of the late Harold L. Blackwood and expressed its "appreciation for his outstanding services." Mr. Blackwood, who served as a member and officer of the board for eight years, died Sept. 28.

Benscoter-Kolar Wedding Performed in Waterford

DRAYTON PLAINS—Christ Lutheran Church in Waterford was the scene Saturday evening of the marriage of Judith Ann Kolar to Lawrence E. Benscoter. Performing the double-ring, candlelight rite was the Rev. Arvid Anderson.

The bride is the daughter of Mr. and Mrs. Otto A. Kolar of 2876 Marlington St. Parents of the bridegroom are Mr. and Mrs. John W. Benscoter of Marion, formerly of the Drayton Plains area.

* * *

For her wedding the new Mrs. Benscoter chose a full-length gown, featuring a bodice of re-embroidered lace and Sabrina neckline trimmed with pearls and iridescent sequins. Her gathered skirt was of antique taffeta, and her veil fell from a circular headpiece trimmed with pearls.

Matron of honor was the bride's sister, Mrs. John Rigg of Rochester. Attendants were the bridegroom's sister, Barbara Jean, Marlene Winter of Pontiac, and Sheryl Tuttle, daughter of Mr. and Mrs. DeWayne Tuttle of Pontiac.

John P. Huff of Waterford was the best man and ushers were Everett Beach of Drayton Plains, cousin of the bride, Duane Hulliberger of Flint, the bridegroom's nephew, and Jerry Swanson of Pontiac.

* * *

The reception was held in the church parlors following the ceremony.

Upon return from their honeymoon trip to Niagara Falls and New York, the newlyweds will make their home at Linda Court, Drayton Plains.



MR. AND MRS. LAWRENCE E. BENSCOTER

Square Dance Course on Tap at Waterford

Square dancing instruction for Waterford Township adults will begin at 7:30 p.m. Monday at the Community Activities Center, for the fourth consecutive year, according to instructors Mr. and Mrs. Warren Allen.

* * *

All the original fundamentals of the square dance along with additional new steps will be taught, and registrations will be accepted from couples only.

Residents interested in taking the two-hour weekly course during the winter months have been asked to call the recreation department for further information. Registrations will be accepted at the door Monday night.

She's a Dynamo in Romeo Who's Unable to Say 'No'

By LEE WINBORN
Romeo Correspondent

ROMEO — She's a dynamo — a moving force for community betterment in the village of Romeo. She is Mrs. George E. McKeough, who can't say "no."

This charming Romeo housewife is called upon numerous times each year to direct or coordinate some major community-wide activity.

She says, "I think about refusing each time I am asked to do something else, but the challenge is always too great, and I end up accepting another job."

Mrs. McKeough is the wife of a Detroit steel fabricating company executive and the mother of three strapping sons, all over six feet tall. Her interests have touched every facet of community life since she and her family moved to Romeo 11 years ago.

Take last spring as an example of Mrs. McKeough's busy schedule. In March she served as publicity chairman of the Boy Scouts' three-day benefit program for the Romeo Community Youth and Civic Center, an ambitious undertaking in itself.

SEVERAL AT ONCE

No sooner was that job completed successfully than she began work as chairman of a fashion show, staged in May, to raise funds for the new Community Hospital.

While these projects were under way, she was working on programs for the Parent-Teacher Organization at Romeo High School. She served as co-chairman with the Rev. Peter Vos, pastor of First Congregational Church.

Before school activities were over for the year, Mrs. McKeough started on another important civic project — program coordinator for the dedication of Romeo's new post office in June.

After a slight breather this summer, the attractive volunteer worker directed the sale of used books during the opening days of high school last month. She is now looking forward to the PTO's participation in the new high school's dedication on Oct. 26.

In the meantime, she is chairman of the United Fund campaign for Romeo and Bruce Township, which opens next Tuesday.

Unlike most husbands whose wives are so busy with activities outside the home, Mr. McKeough says approvingly, "What I'm not involved in, my wife is."

NO COMPLAINTS

He dares not complain because his schedule is just as full — or more so — than his wife's. He is South Macomb County United Fund director, president of the Warren Chamber of Commerce and treasurer of the Macomb County Boy Scout Council — to mention but a few.

And this energetic couple, living in a hilltop home on Wealthy Lane north of the Romeo village limits, enjoys doing things together. They are active members of St. John Lutheran Church, play an occasional game of bridge with friends and take in a football game or two — when time permits.



Pontiac Press Photo

MRS. GEORGE E. McKEOUGH

Firemen in Avondale to Hold Annual Dance

AVONDALE — The Avondale Fire Dept. will hold its sixth annual dance Saturday evening at the Avondale High School.

The affair will begin at 9 p.m. Playing for both modern and old-time dancing will be Donald Sharette's Blue Notes, with Jess White doing the calling for square dancers.

Tickets may be purchased at the door or from any Avondale firemen.

Hoffman in Hospital for Upset Stomach

BENTON HARBOR (AP) — Rep. Clare A. Hoffman (R-Mich) spent the night in Mercy Hospital here. Doctors said his trouble was an upset stomach.

"I guess I ate too much," the spry 83-year-old congressman told newsmen when he entered the hospital yesterday.

Dr. Sanford Polansky said Hoffman's condition was not serious but advised him to stay in the hospital for two or three days of rest.

* * *

Hoffman, a congressman since 1935, is seeking re-election.

Air Force Contracts for Research on Brain

BUFFALO, N. Y. (UPI) — The Air Force has given a University of Buffalo Medical School professor a $25,000 contract for basic research that may help man fly

* * *

in outer space.

Dr. George Clark, associate professor in physiology, will use the money to purchase equipment for studying the part of the brain that controls the temperature of the body. The research is expected to take from five to 10 years.

An average railway freight train in the U.S. in 1918 had 34.4 cars. The number has increased to a present average of 55 cars.



EVERYONE READS — USES the CLASSIFIED SECTION

There is humor, drama, and excitement on every page of classified ads. You will find everything YES almost EVERYTHING offered for sale, trade, or wanted, by householders, business or individuals.

Look for these classifications:

• FOR RENT • FOR SALE
• HOUSEHOLD GOODS • HELP WANTED
• BUILDING SERVICES • LOST & FOUND
• NOTICES • PERSONALS • SWAPS
• FOR SALE MISCELLANEOUS

and more! They are all there to help you find what you want immediately, efficiently and economically.

Let an experienced ad-taker help you with your ad!

The Pontiac Press

CALL FE 2-8181

Half a billion volumes of Scripture have been distributed by the American Bible Society since its founding in 1816.

FALL CLEARANCE SALE on

BOLENS

TRACTORS & TILLERS



Reg. $216.00
NOW $195.00

Reg. $146.50
NOW $125.00

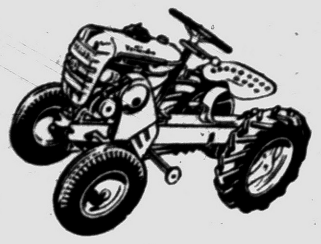

3.6 H. P.
Reg. $293.00
NOW $220.00

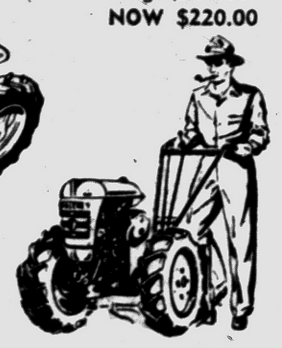

3.6 H. P.
Reg. $425
NOW $375

KING BROS.

BOLENS

FE 4-1112 FE 4-0734

2391 Pontiac Road at Opdyke Road



Pontiac Press Photo

TOUR OAKLAND COUNTY — Members of the Juvenile Code Legislative Committee yesterday toured the facilities of the Oakland County Juvenile Court division. Here Probate Judge Arthur E. Moore (second from left) points out the departmental makeup of the division to, left to right, Rep. Lucille H. McCollough (D-Dearborn), Sen. L. Harvey Lodge (R-Drayton Plains), vice chairman of the committee, and Rep. Harry A. DeMaso (R-Battle Creek), committee chairman.

Dogcatcher's Despair

Stray Sneers at Society

NORTH HOLLYWOOD, Calif. (AP)—Meet Maverick, a doughty Doberman pinscher whose defiance of authority, contempt for conformity and rejection of security have made him a hero in the world of man.

Maverick raised himself from a pup and for four years stayed several jumps ahead of the dogcatchers. They couldn't outsmart him so they finally overpowered him last week after slowing him up with a tranquilizing charge fired from a gun.

★ ★ ★

The city's dogcatchers, who hung the name Maverick on him, told of the four years they spent trying to catch the big, black stray.

They chased him by car and on foot but never came close.

They baited traps with meat in which capsules of tranquilizing drugs were concealed. Maverick ate the meat and spat out the drugs.

They finally realized the kind of adversary they were up against when they put a female boxer in a cage with a one-way door. Maverick ripped off the back of the cage and took the lady dog into the hills with him.

At the same time he was outwitting the dogcatchers, Maverick was rebuffing all efforts by friendly residents to domesticate him. He accepted their food, raided their garbage pails, but took to his heels when they spoke of settling down.

The captured Maverick was under death sentence at the city pound unless someone adopted him. Then newspaper readers learned of his exploits and flooded the city with 1,000 requests for the animal.

So they auctioned him off Thursday. Mrs. Harry Crown of nearby Van Nuys plunked down $130 for the dog.

"I feel that a dog who supported himself for four years deserves a good home," said Mrs. Crown as she led Maverick to her sleek red convertible. Then Maverick rode in triumph to Mrs. Crown's 2½-acre estate.

City pound officials, not anxious to match wits again with the crafty Maverick, had this parting word of advice for Mrs. Crown: "Please keep him tied up."

Plan 'Color' Trip

Members of the Pontiac Audubon Society chapter will take part in a "color" trip, Sunday, in the Holly area, according to plans announced today.

Those expecting to make the trip should meet at Pontiac Central High School at 2 p.m. They are advised to take along some "hot dogs" for an outdoors supper, at 5:30 o'clock, advises Ken Sanderson, trip director, who asks the "trippers" to "be on time."

West Virginia is a leading U. S. producer of bituminous coal and often accounts for 30 per cent or more of the entire national output.

New York City's commuters come as far distant as 100 miles.

Scotts HALTS

It's a Brand New Crabgrass and Lawn Insect Control

Apply in the Winter Oct. Thru March

TULIPS-HYACINTHS-IRIS

• ALL TOP SIZE •

BUCKWHEAT HULLS

The Perfect Mulch for Roses – Shrubs & Rock Gardens

BARBER'S FEED STORE—OR 3-9162

OPEN DAILY 8 to 7 — SUNDAY 10 to 3

8665 Highland Rd. (M-59) ½ Mile West of Pontiac Lake

GENERAL WAREHOUSE

OPEN SUNDAY 10:30 to 2

2258 DIXIE HIGHWAY
NEAR INTERSECTION OF TELEGRAPH
LOTS OF FREE PARKING
Daily 9 to 6

OPEN EVES. Mon., Thurs., Fri. 'til 8:30

BIG LAWN SWEEPERS

$21.98

ONE WEEK ONLY

ONE OF THE BEST

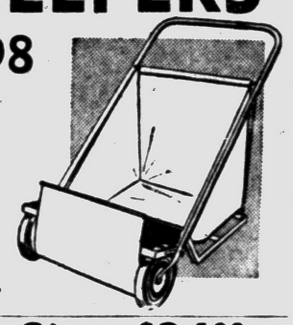

30" Size $24.98

SHAVEMASTER

Model G, List Price $32.50



Without Trade $12.95

$10.95 With Trade

One Week Only

AUTOMATIC FAN-TYPE HEATERS



Thermo control maintains exact heat you want automatically. If tipped, safety control shuts it off.

$15.89 List $24.95

CLEARANCE 50% off!



OUT THEY GO!

BUY NOW FOR NEXT YEAR

RAKE 79¢



RADIO-TV TUBES 25% OFF STANDARD MAKES

TEST THEM YOURSELF

ROMEX 14-2



2½¢ FOOT

U. L. Approved
Under 50 Ft. 3c Foot

ALUMINUM RAILING

INSTALL IT YOURSELF

Can't rust; needs no painting. Use indoors or out.



3-FOOT RAILING PACKAGE $8.95

OTHER SIZES

FULL SIZE HOOPS 59¢

GALVANIZED GUTTERS



10-Foot Sections 89¢

Complete Line of Gutter Accessories at Low, Low Prices

LAMP and POST $9.95



For Both SAVE 50% ON ALL Fixtures

SALE



ALL COLORS AND WHITE

TOYS

• BUY EARLY •

USE OUR LAY-AWAY PLAN

CLOTHES LINE



PLASTIC COVERED STEEL 100 FEET 98¢

THOR JIGSAW

$17.88

Regular $29.95

HAS MANY USES



Use as sabre saw, scroll saw or for straight sawing.

Thor 6½" SAW

Cuts 2x4's at 45°
Rip Fence Included
SPECIAL $34.95
Regular Price $50

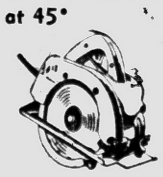

POWERFUL 2½ AMP THOR DRILL

Regular $19.95

$10.88

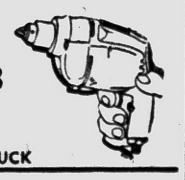

INCLUDES ACOBS CHUCK

MACHINIST CHEST $19.95

$31.50 List Made by Kennedy



SPORTSMEN

SHELLS 12-16-20 Gauges $2.29

BOX OF 25 $2.77 HEAVY LOADS

BLUEROCKS $2.49

THROWERS $4.69

GET OUR PRICES ON GUNS

50% OFF RODS, REELS



Grrr-Grreat news in the Four Roses Society

FOUR ROSES PRICES REDUCED

Good news tonight! The same high quality at a new low price. Perfect time to join the Four Roses Society and enjoy the smooth, mellow, sociable drink. See your favorite tavern or store today. "Sip and save!"

NOW! $4.34 4/5 QT.

POPULAR PINT ONLY $2.74



Same great quality! New great value!

FOUR ROSES DISTILLERS COMPANY, N.Y.C. BLENDED WHISKEY • 86 PROOF, 60% GRAIN NEUTRAL SPIRITS.

'Toughest One Ever,' Says Casey Stengel

Those Yankees Sit on Baseball Throne Again!

Pitching Pals Look Ahead to '59

Spahn, Burdette Laud Each Other's Efforts

MILWAUKEE (AP) — They stood there shaking hands, these two tall lean men. They didn't say anything. They just looked at each other. Each knew what the other was thinking.

Finally, the slightly taller and heavier man, already dressed in street clothes, turned to go.

"So long, roomie," said Warren Spahn softly. "Have a good winter. See you next spring."

★ ★ ★

"Take care of yourself, Hookie," murmured Lew Burdette. "And keep the arm loose. It looks like another busy summer for us next year."

Spahnie was standing in front of his cubicle in the Milwaukee Braves dressing room, still not dressed, although the final game of the World Series had ended more than an hour before. He put a hand on Burdette's shoulder.

★ ★ ★

"Don't let this thing bother you, Lew," he said. "You pitched a great game. You didn't deserve to lose. Let's face it. The boys just didn't hit for you."

Burdette, charged with the 6-2 loss in the payoff game, merely shrugged his shoulders.

"They didn't do much hitting for you either," he said. "But I'm not finding any fault with anybody. They gave their best."

★ ★ ★

Spahn nodded his head in agreement.

"That's right. No complaints," he echoed. "They did their best. So did we. We gave it all we had but it wasn't enough. Maybe next year it will be different."

After Burdette had gone, Spahn turned to a lingering reporter, who happened to be standing by.

★ ★ ★

"He's the gamest pitcher I ever saw," the 37-year-old southpaw star said admiringly. "He pitched his heart out there today and he might have won had the fellows done some hitting. He knows he didn't get much help but you'll never hear him complain."

Spahn had gotten over his own disappointment of the day before when he dropped a heart-breaker to the Yankees, losing 4-3 in 10 innings, a decision he might have won in regulation time had not an error paved the way for a Yankee run in the sixth.

★ ★ ★

"I guess I wanted to win that one more than any game I ever pitched in my life," he said. "But those Yankees were just too tough.

"Let's face it. They deserved to win. Any club that can come from behind a 3 to 1 deficit and win three straight must be a good club."



Saturday's first NCAA regionally televised football game will be the Big Ten battle between Ohio State and Illinois at Champaign-Urbana, Ill. The NBC-TV network (Channel 4) will carry the telecast starting at 2:30 p.m. (EST).

★ ★ ★

The victorious nine-hole average of 36.3 compiled by Jim Hanes this season in the Klingler Golf League of Pontiac Motor Division is the lowest average in the league's 10-year history. Hanes' average was compiled through 22 weeks of play. Ed Wasik, last year's winner, placed 2nd with an average of 37.3.

★ ★ ★

Avondale High School's junior varsity football team is undefeated so far this season in two games. The Avon jayvees have beaten Romeo away, 19-13, and Madison at home, 28-6.

★ ★ ★

The Philip J. Monaghan golf tournament, an 18-hole medal play tourney among four-man teams, is scheduled Saturday, Oct. 18, at Pontiac Country Club. The winning team receives the Monaghan Trophy, formerly the Babcock Trophy. Pontiac Motor will sponsor the event and Jim Hanes is chairman.

★ ★ ★

Highlands Country Club will be the scene of a Sunday best-ball tournament sponsored by the Michigan Publinx Golf Association. Another Publinx-sponsored event, a special handicap tourney, is slated Sunday, Oct. 19, at Glenhurst. Morey's annual 18-hole Invitational Mixed Scotch Foursome test will be held on the same day.

★ ★ ★

The Detroit Pistons make their home bow tonight, hosting the Minneapolis Lakers in an exhibition game for the Boys Club-United Foundation benefit.

★ ★ ★

Two-year probations against Washington University at Seattle and the University of Louisville since 1956 were dismissed yesterday by the NCAA.

Morey's Best-Ball Tourney Sunday

Morey's Golf and Country Club will hold its 2nd annual Invitational Best-Ball golf tournament this Sunday over a 27-hole distance.

Entries are still being taken and the field will close at 100 two-man teams. The entry fee is $4 per man and post entries will be accepted.

Pairings will be made according to attested handicaps. A total of $500 in merchandise prizes is at stake. Morey's 27-hole course is located on Union Lake road off Commerce road.

Thursday's Exhibition Basketball
NBA
Philadelphia 94, St. Louis 87
Boston 92, Cincinnati 86

Can we sell you a famous top-quality West German Camera for less than $50?

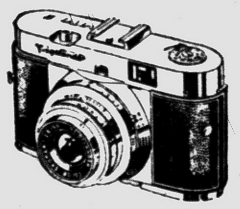

Would you believe that a 35mm camera costing under $50 could offer the world-famous Color-Skopar lens? And precision all-metal construction that looks and feels like really expensive cameras? Fast film wind, automatic double exposure prevention and film counting, bright optical viewfinder, flash synchronization, and self-timer?

SUPERB COLOR SLIDES

These features give superb color slides or black and white snaps with the famous Voigtlander Vito B . . . as low as $49.50. Come in and see these Voigtlander cameras—now at prices that make it extra smart to choose Voigtlander for extra quality.

EPPERT'S
CAMERA SHOP
57 W. Huron St.
FE 5-6615

Want to Remodel Your KITCHEN?



Use Our FREE PLANNING SERVICE!

Our expert design staff can help you have your "dream kitchen!"

We specialize in the complete design and installation of kitchens . . bathrooms . . porch additions . . and other home improvements!



Call Today for Free Estimate

CARL SHELL AND SONS
4994 Dixie Hwy., Drayton
OR 3-5043
Open Friday 'til 9 P. M.



SOMEWHERE THERE'S TURLEY — Among this mob of Yankees who rushed out onto the pitching mound yesterday after beating the Braves, 6-2 for the World Series, there's winning pitcher Bob Turley, the victor in relief. Turley appeared in four games, he won two and lost one in the Series.

AP Wirephoto

Turley Out of Doghouse

Halo of World Series Put on Head of 'Lion'

MILWAUKEE (UPI)—The World Series was a story of heroes and hams and, ignoring the unusually large herd of goats, you had to give the halo to "Bullet Bob" Turley today.

There have been times in the past when they whispered that the baby-faced fast-baller wasn't the most stout-hearted of competitors. And there was no secret that he was in the Yankee doghouse after blowing the second game of the classic.

But it was Turley whose courage, as well as his craftsmanship, carried the New York Yankees back to the championship of the baseball world.

And, in so doing, Turley had to make as great a comeback as the Yankees—first and only other team since the 1925 Pirates to trail three games to one and come back to victory.

Turley was named the outstanding player in the series following the contest by Sport Magazine which will present him with a sports car. Pitchers Johnny Podres, Don Larsen and Lew Burdette have won previous awards.

"Bullet Bob," who mastered a cunning curve ball this year to become a 21-game winner, was flattened in the second game of the series. He lasted only 25 pitches when he gave the Milwaukee Braves two singles, a double and a walk for four crushing runs.

But they hadn't seen the last of Turley.

He came back on Monday, with the Yankees trailing three games to one, and won the fifth game with a five-hit 7-0 shutout. Two days later they sent an S.O.S. to the bull pen, with the Yankees leading by one slim run in the 10th and two on and two out. Turley strode in and fired three pitches to close it out.

Then, yesterday, the Yankees put the finger on Don Larsen in the climactic seventh and final game only to find the "perfect game" man wanting. And when the Braves dashed him out of there with only one out and two on base in the third, it was Turley again who was summoned desperately from the tree-shaded bull pen in center field.

★ ★ ★

He got them out of that one, and over the six and two-thirds innings he pitched yielded a mere two hits—even though one was a home run ball to Del Crandall.

They all had raved about his fifth game pitching at Yankee Stadium. His curve ball dipped like a bat in flight and his blazer looked, as ball players say, "like an aspirin."

Yesterday he didn't have the same equipment.

"He looked like a different pitcher," said disappointed Braves' shortstop Johnny Logan. "We hit a lot of balls hard. It looked as if almost any inning we might get him out of there."

Turley agreed. He admitted, "I guess I didn't have as much stuff and I wasn't throwing as hard."

But he won while making his fourth appearance of the series. That fact alone, with the big jackpot riding on every pitch, stilled forever the old whispers that he was a pitcher of faint heart.

When they handed out this halo, even the Braves admitted, they put it on a Lion.

Skowron's Blast Is Big Cushion in 6-2 Victory

Not Since 1925 Series Has Team Been Winner After 3-1 Deficit

MILWAUKEE (UPI) — It's the New York Yankees on top of the baseball world again.

They got back there yesterday when they beat the Milwaukee Braves, 6-2, in the final and deciding game of the 1958 series. They picked themselves off the floor and did it the hard way.

It marked the first time in 33 years that a ball club had been down three games to one in a world series and come back to win it. Pittsburgh did it against Washington in 1925.

"This was the hardest one ever," said a grinning Casey Stengel, who won his seventh series championship in nine tries.

★ ★ ★

"Yesterday we were the Yankees, like we used to be," he added. "But let me tell you, it took a lot of doing."

Here they were in the home of the Braves, who had beaten them in seven games last year, and again the same two pitchers were going for the series jackpot—Don Larsen for the Yankees and Lew Burdette, who won it last year 5-0, for the Braves.

This time Burdette couldn't quite make it.

★ ★ ★

"But he pitched a helluva ball game and would have been all right if we could have gotten him some runs," Milwaukee manager Fred Haney observed. "Give those Yankees credit. We aren't alibiing — they beat us."

They did it in the eighth inning.

Burdette, who had outlasted Larsen, was even at 2-2 with Bullet Bob Turley, pitching in his third straight series game, and had retired the first two Yankee batters in the eighth inning when the roof caved in.

Yogi Berra, who has caught more series games than any catcher in history and also had set a new record for total bases, lined a double off the right field fence, just inside the foul line.

★ ★ ★

Elston Howard bounced a single to center and that turned out to be the ball game. It didn't matter — except for icing on the cake — that Andy Carey followed with an infield single and big Moose Skowron with a three-run homer.

"But that blast of Moose's really gave me a cushion," Turley said. "I wasn't worried any more with four runs going for me."

Turley had come into the third inning with men on second and first and only one out. He got out of that inning and went on to allow only two hits in six-and-two-thirds innings.

★ ★ ★

One was a home run which catcher Del Crandall of the Braves hit in the sixth inning to tie the score at 2-2. That turned out to be the Braves' last offensive gesture of the day. Pinch-hitter Joe Adcock singled with two men out in the ninth — but it was too little and far too late.

It had been a long, tough road.

Larsen, who had kept the Yankees alive last Friday, gave up a run to the Braves in the first on a single by Schoendienst, three walks and a sacrifice fly. But he got Crandall on strikes.

★ ★ ★

He turned back the Braves one, two, three in the second but then ran into trouble in the third. Billy Bruton led off with a single and with one out Hank Aaron also singled.

That's when Stengel called on Bullet Bob—and he came through.

Up until the eighth, the Yankees were alive only because of fielding lapses by Frank Torre, considered one of the best defensive first basemen in baseball.

Final Box Score

NEW YORK (A)	AB	R	H	RBI	PO	A
Bauer rf	5	0	0	0	2	0
McDougald 2b	5	2	2	0	3	6
Mantle cf	4	0	0	0	2	0
Berra c	4	2	1	0	3	1
Howard lf	3	2	2	1	3	0
Lumpe 3b	3	0	0	0	0	2
Carey 3b	1	1	1	0	1	0
Skowron 1b	4	1	2	4	12	0
Kubek ss	2	0	0	1	1	2
Larsen p	1	0	0	0	0	0
Turley p	2	0	0	0	0	1
Totals	34	6	8	6	27	12

MILWAUKEE (N)	AB	R	H	RBI	PO	A
Schoendienst 2b	5	1	1	0	5	3
Bruton cf	3	0	1	0	1	0
Torre 1b	2	0	0	0	10	0
Aaron rf	3	0	1	0	4	0
Covington lf	4	0	0	1	1	0
Mathews 3b	1	0	0	1	1	2
Crandall C	4	1	1	1	4	1
Logan ss	4	0	0	0	1	5
Burdette p	3	0	0	0	0	2
McMahon p	0	0	0	0	0	0
A—Adcock	1	0	1	0	0	0
B—Mantilla	0	0	0	0	0	0
Totals	30	2	5	2	27	13

A—Singled for McMahon in 9th.
B—Ran for Adcock in 9th.

NEW YORK (A)	020	000	040—6
MILWAUKEE (N)	100	001	000—2

E—Torre 2. DP—McDougald and Skowron. LOB—New York (A) 7, Milwaukee (N) 8.
2B—McDougald, Berra. HR—Crandall, Skowron. SB—Howard. S—Torre, Howard, Turley. SF—Kubek.

	IP	H	R	ER
Burdette (L)	8	7	6	4
McMahon	1	1	0	0
Larsen	2⅓	3	1	1
Turley (W)	6⅔	2	1	1

BB—Burdette 2 (Berra, Kubek), McMahon 1 (Mantle), Larsen 3 (Bruton, Aaron, Mathews), Turley 3 (Mathews 2, Torre). SO—Burdette 3 (Howard, Mantle, Kubek), McMahon 2 (Turley, Bauer), Larsen 1 (Crandall), Turley 2 (Burdette, Bruton). U—Gorman (N) Plate, Flaherty (A) first base, Barlick (N) second base, Berry (A) third base, Umont (A) left field, Jackowski (N) right field. T—2:31. A—46,367.

Chiefs in SVC Opener Tonight

Pontiac Central After 4th Win at Arthur Hill

Injuries Put Several Key Performers Out of Action

By BILL CORNWELL

SAGINAW — Injuries and penalties, frequently vital factors in the winning or losing of a football game, are dogging Pontiac Central here this evening.

Off to their best start in several years with three victories in as many tries, the Chiefs will be forced to go all out in their Saginaw Valley Conference opener against revenge-minded Arthur Hill.

Four of Central's key performers will be missing due to injury when the Chiefs square off with the dangerous Lumberjacks tonight at 8 o'clock in Arthur Hill Memorial Stadium.

Fullback Larry Douglas, Pontiac's captain, and guards Charlie Brown, John Gaytan and Doug Voydanoff are on the sidelines for the 1958 SVC opener.

★ ★ ★

All of them will be sorely missed, but Brown's absence is especially painful. A vicious tackler and blocker, the hard-charging 165-pound junior banged up his knee in the late moments of last week's Ferndale game.

Thus far, Brown has been the heart of the PCH forward wall, both as a defensive linebacker and an offensive guard. Upon the shoulders of Howard Batten lies the task of filling Brown's position.

Douglas suffered a sprained ankle on the 1st play from scrimmage in the Ferndale scrap and his spot will be taken by Joe McCauley, who starred in that role last Friday against the Dales.

Gaytan and Voydanoff sustained their injuries during the week in scrimmages at the PCH camp. Fred Staley, out of action before the season ever started with an ailing shoulder, will be in uniform but probably won't play.

★ ★ ★

The penalty handicap can only be conquered by the Chiefs themselves. They were penalized 95 yards at Waterford, 135 in the Wyandotte contest and 125 at Ferndale for a total of 355 yards.

To date, the Chiefs have managed to overcome these infractions and roll to victory. But all of that lost yardage could prove fatal in the tough and highly competitive Saginaw Valley.

Arthur Hill, coached by Kurt Kampe, will be trying to avenge a 21-13 loss to PCH last year at Pontiac's Wisner Stadium. The Lumberjacks also hope to climb out of the conference cellar where they finished in 1957.

★ ★ ★

Kampe, now in his 8th year as Arthur Hill's head coach, has watched his team win just once in three games this season. The competition was severe, however, and the Jacks showed signs of life a week ago with a 30-0 rout of Alpena for their lone win.

In tonight's other Valley games, Flint Central goes to bay City Central for a showdown between unbeaten-untied powers and Saginaw visits Flint Northern.

Hazel Park in Finale

DETROIT (AP)—Hazel Park closes its race tomorrow with the Auld Lang Syne handicap at a mile and one-sixteenth.

Top candidates in the probable field of eight horses are Stan Pac, Cal's Choice and Flight History. The purse is $15,000.

SPORTS

Rams Favored Sunday in Detroit

Lions Polish Offense

DETROIT (AP) — So impotent is the Detroit Lions' running attack that the club has picked up only four first downs and 106 yards on the ground in two games.

The passing, too, has been far from good and the Detroit club must pick up at both ends if they expect to defeat the Los Angeles Rams here Sunday.

★ ★ ★

The Rams are favored to win this one, although the two clubs are playing in Briggs Stadium where the Rams have not been able to win since 1955. In the last two years, the Lions have won three out of four — their only loss to the Rams coming last October in Los Angeles Coliseum.

John Henry Johnson still is limping around and coach George Wilson doubts if the big fullback — one of the National Football League's rushing leaders last season — will be anywhere near top form. So desperate are the coaches that they have been running halfback Howard (Hopalong) Cassady and Gene Gedman a lot in practice this week.

★ ★ ★

Before, Cassady has been used primarily as a pass catcher.

Most all the pressure in the loss to Baltimore and the tie with Green Bay has been on the Lions' defensive unit. That group has been forced to do much of the playing, simply because the Detroit offense cannot move the ball — sometimes cannot even hold onto it — when it has the opportunity.

★ ★ ★

Consequently, the defense, in two contests, has yielded 280 yards rushing and 423 yards passing.

Johnson has carried the ball only 13 times for 38 yards, an average of less than 3 yards per carry. Cassady has carried only once — for 12 yards — but it appears he will get more frequent chances come Sunday.

★ ★ ★

With both Tobin Rote and Bobby Lane handling the passing in the first two games, the Lions completed only 28 of 60 passes and had four interceptions.

The Lions play the Rams, and then Baltimore at home — then go on the road for three games. The coaches are saying privately that the Lions must snap out of it now, or be counted out of the 1958 NFL race.

Navy Banks on Aerials to Upset 'M' Saturday

ANN ARBOR (AP)—Navy is banking on its aerial arm for an upset of surprising Michigan in an intersectional clash here tomorrow.

The Sailors, led by the quick overhead strikes of quarterback Joe Tranchini, have chalked up two easy victories this season. Navy hasn't been sunk in its last 10 starts.

The Wolverines, not regarded highly a week ago, are fresh from a tie with powerful Michigan State.

Michigan is a five-point pick over Coach Eddie Erdelatz' midshipmen. The first meeting of the foes in 10 years is expected to draw 88,000 fans to Michigan Stadium. Navy ranks 12th in the nation, two positions above Michigan.

Coach Bennie Oosterbaan said his team was in fine physical shape except for three second stringers who probably will miss the game. Navy will be without star tackle Bob Reifsnyder, who has been sidelined by a pulled tendon.

Ace left halfback Joe Bellino anticipates full-time action for Navy after recovering from a knee injury.

Michigan will have a tremendous weight advantage over the speedier middies. The Wolverine line outweighs Navy's 214 to 200 pounds. Michigan's backfield averages 200 pounds to Navy's 181.

Oosterbaan's blended single wing and winged-T attack is geared to the plunges of fullback John Herrnstein and the passing sharpness of quarterbacks Bob Ptacek and Stan Noskin.

★ ★ ★

Navy uses a professional-style T with Tranchini in control. He connected on 18 of 27 passes for 221 yards and three touchdowns in Navy's 28-14 victory last week over Boston University. Tranchini's brilliance won him the award as outstanding back of the week.

It'll be the seventh meeting between Michigan and Navy. The Wolverines have won three, lost two and tied one.



AP Wirephoto

YOU BIG MOOSE — Yankee first baseman Moose Skowron didn't have a ticket but he took a seat in the boxes yesterday chasing a foul pop fly. Strangely, he fell into the lap of Mrs. Fred Haney, wife of the Braves' manager. She doesn't mind being mother to her husband's Braves, but not to the Yanks, Mrs. Haney laughed afterward.

Canadiens Take Wild Tilt, 3-2

By The Associated Press

The schedule said it was only the first game of the season but you would have thought the Montreal Canadiens and the Boston Bruins were still playing in the Stanley Cup the way they went after each other last night.

The Canadiens, who defeated the Bruins four games to two last spring in the Cup finale, started their season with a 3-2 victory over Boston in the only game scheduled in the National Hockey League.

★ ★ ★

But before they achieved the triumph with Dickie Moore, Andre Pronovost and Doug Harvey scoring the goals, there was enough wild play to last a season. Jerry Toppazzini and Vic Stasiuk spoiled goalie Jacques Plante's shutout with goals in the last six minutes.

The Bruins drew a total of $125 in automatic fines as the result of the wild first period action. Bronco Horvath drew a fine of $75 after being charged with a misconduct and game penalty. Don McKenney was handed a misconduct penalty, calling for a $25 fine, for squawking after Bob Armstrong had been given a penalty for slashing. And Herb Flaman injured Pronovost in another melee. The penalty also called for $25 fine.

Yanks Do Braves' Powwow

NEW YORK (UPI) — The Yankees looked more like Braves—with warpaint—when they returned home last night from Milwaukee.

During their celebration on the plane that carried them back to New York, the new world champions playfully painted their faces with burned corks from champagne bottles.

When the players alighted from their chartered plane, some sported faked black eyes. Others featured crudely painted skull and cross-bone decorations on their foreheads while manager Casey Stengel had dollar signs painted on his cheeks.

"This is the fightingest bunch of guys I ever had," Stengel declared in a brief airport speech. "They went out there to Milwaukee knowing the odds were against them. Yet we won the series. Nobody could have done it but the Yankees."

Despite their come-from-behind victory, the Yankees were greeted by only about 200 fans.

Last year, more than 12,000 showed up at the Milwaukee airport to welcome back the victorious Braves.

F.O.E. #1230

	W	L		W	L
Perron Con.	21	3	Bordens	11	13
L&S Stand'd	20	4	Cass A Brake	10	14
Johnson D B	14	10	G. Wilsons	8	16
Hobbys Paint	14	10	Pontiac Rec.	6	18
Oakland F&P	11	13	Team #10	5	19

Individual (1 game) M Miller 254; Individual (3 games) M. Miller 633; Team (1 game) Johnson Dairy Bar 1041; Team (3 games) Johnson Dairy Bar 2866.

PIONEER B - DIVISION

	W	L		W	L
Chucks Shack	13	7	Big Bear Con.	10	10
Amer. Forge	12	8	Allen & Sons	8	12
Pipers	12	8	Dobson	5	15

PIONEER A - DIVISION

	W	L		W	L
Coca Cola	16	4	Farmers Mkt.	10	10
Benson Lu'ber	11	8	G. Fabricat'g	8	11
Quality Cl'ner	10	10	R. Trophis	4	16

1959
Olds and Cadillacs
Now on Display
Jerome Olds-Cadillac
280 South Saginaw St.

Improve Your Game

COME OUT
and Take Instruction!
Television Bowling Star and Champion
JOE JOSEPH
of the Pfeiffer Beer Team
FREE GROUP INSTRUCTION!
Private Lessons Available
Look Over Our Complete Lines of Bowling Balls, Shirts, Shoes, Bags and Trophies
OPEN BOWLING
Daily 9 a.m. to 6:30 p.m.
Sat. 9 a.m. to 1 a.m.
Sun. 11 a.m. to 1 a.m.
• 24 Alleys • Automatic Pinsetters
• Air Conditioned • Liquor, Beer, Wines, Snack Bar
HURON BOWL
HOURS: Mon. thru Sat. 9 A. M. to 1 A. M. Sunday 11 A. M. to 1 A. M.
1124 WEST HURON STREET
Plenty of FREE Convenient Parking
PHONE FE 5-2383

Do you drive a '57 or '58 car?
SAVE ON NEW TIRES!
New 14" Tubeless Tires at
LOW LOW PRICES!
3-T DELUXE SUPER-CUSHION
by GOODYEAR
$19.95
Size 7.50 x 14 rayon blackwall, plus tax and recappable tire

Check our rock-bottom prices on Goodyear's new 14" Tubeless DeLuxe Super-Cushion Tires. 3-T Triple-Tempered cord makes these tires stronger, tubeless construction means no tube to pinch, chafe, build up heat, or blow out. You get a longer lasting, cooler running tire for your '57 or '58 at a *cool* saving!
No Down Payment When You Trade Your Old Tires

CHECK YOUR SIZE AND SAVE!

TIRE SIZE	14" Tubeless Blackwall 3-T Rayon*	14" Tubeless Whitewall 3-T Rayon*	14" Tubeless Blackwall 3-T Nylon*	14" Tubeless Whitewall 3-T Nylon*
7.50 x 14	$19.95	$24.60	$25.15	$30.80
8.00 x 14	22.25	27.25	27.55	33.75
8.50 x 14	24.40	29.90	30.20	36.95

*All prices plus tax and recappable tire.
MORE PEOPLE RIDE ON GOODYEAR TIRES THAN ON ANY OTHER KIND!

SERVICE SPECIAL!
Here's What We Do:
• Balance Two Front Wheels (Reg. $5)
• Complete Front End Alignment (Reg. $10.95)
• Adjust Brakes (Reg. $1.75)
• Pack Front Wheels (Reg. $3)
• Inspect Brake Lining
• Inspect Wheel Cylinders
Reg. $20.70
$9.95
PAY AS LOW AS $1.25 A WEEK

BRAKE RELINE SPECIAL
$12.95 FOR MOST CHEVROLETS, FORDS and PLYMOUTHS
Comparable Low Prices for Other Model Cars.
USE OUR EASY PAY PLAN

GOODYEAR SERVICE STORE
30 S. Cass FE 5-6123

Loop Battles Feature Prep Slate

Composite Series Box

MILWAUKEE (AP)—The composite box score of the 1958 World Series:

NEW YORK YANKEES

	G	AB	R	H	2B	3B	HR	Rbi.	BB	SO	B.Av.	PO	A	E	F.Av.
Bauer rf	7	31	6	10	0	0	4	6	0	5	.323	7	0	0	1.000
McDougald 2b	7	28	5	9	2	0	2	4	2	4	.321	18	23	0	1.000
Mantle cf	7	24	4	6	1	1	2	3	7	4	.250	16	0	0	1.000
iHoward lf	6	18	4	4	0	0	0	2	1	4	.222	14	2	0	1.000
Siebern lf	3	8	1	1	0	0	0	0	3	2	.125	5	0	0	1.000
Berra c	7	27	3	6	3	0	0	2	1	0	.222	60	6	0	1.000
Skowron 1b	7	27	3	7	0	0	2	7	1	4	.259	55	4	0	1.000
Carey 3b	5	12	1	1	0	0	0	0	0	3	.083	2	6	0	1.000
eSlaughter	4	3	1	0	0	0	0	0	1	1	.000	0	0	0	.000
Richardson 3b	4	0	0	0	0	0	0	0	0	0	.000	0	1	0	1.000
Kubek ss	7	21	0	1	0	0	0	1	1	7	.048	9	15	2	.923
Ford p	3	4	1	0	0	0	0	0	2	2	.000	1	1	0	1.000
Duren p	3	3	0	0	0	0	0	0	0	2	.000	0	1	0	1.000
Turley p	4	5	0	1	0	0	0	2	0	1	.200	0	1	0	1.000
Maas p	1	0	0	0	0	0	0	0	0	0	.000	0	0	0	.000
Kucks p	2	1	0	1	0	0	0	0	0	0	1.000	0	0	0	.000
dLumpe 3b-ss	6	12	0	2	0	0	0	0	1	2	.167	2	5	0	1.000
Dickson p	2	0	0	0	0	0	0	0	0	0	.000	0	0	0	.000
fThroneberry	1	1	0	0	0	0	0	0	0	1	.000	0	0	0	.000
Monroe p	1	0	0	0	0	0	0	0	0	0	.000	0	0	0	.000
Larsen p	2	2	0	0	0	0	0	0	1	0	.000	1	0	0	1.000
Ditmar p	1	1	0	0	0	0	0	0	0	0	.000	1	0	1	.500
Totals	7	233	29	49	5	1	10	29	21	42	.210x191	65	3		.988

MILWAUKEE BRAVES

	G	AB	R	H	2B	3B	HR	Rbi.	BB	SO	B.Av.	PO	A	E	F.Av.
aBruton cf	7	17	2	7	0	0	1	2	5	5	.412	12	0	1	.923
Schoendienst 2b	7	30	5	9	3	1	0	0	2	1	.300	18	19	1	.974
Mathews 3b	7	25	3	4	2	0	0	3	6	11	.160	5	13	1	.947
Aaron rf-cf	7	27	3	9	2	0	0	2	4	6	.333	14	0	0	1.000
Covington lf	7	26	2	7	0	0	0	4	2	4	.269	11	1	0	1.000
cMantilla ss	4	0	1	0	0	0	0	0	0	0	.000	0	0	0	.000
Adcock 1b	4	13	1	4	0	0	0	0	1	3	.308	23	2	0	1.000
Pafko cf-lf-rf	4	9	0	3	1	0	0	1	0	0	.333	8	0	0	1.000
Crandall c	7	25	4	6	0	0	1	3	3	10	.240	43	5	0	1.000
Logan ss	7	25	3	3	2	0	0	2	2	4	.120	16	24	2	.954
bTorre 1b	7	17	0	3	0	0	0	1	2	0	.176	40	2	2	.955
Spahn p	3	12	0	4	0	0	0	3	0	6	.333	2	6	0	1.000
Burdette p	3	9	1	1	0	0	1	3	0	3	.111	2	2	0	1.000
Rush p	1	2	0	0	0	0	0	0	0	2	.000	0	3	0	1.000
gHanebrink	2	2	0	0	0	0	0	0	0	0	.000	0	0	0	.000
McMahon p	3	0	0	0	0	0	0	0	0	0	.000	1	0	0	1.000
hWise	2	1	0	0	0	0	0	0	0	1	.000	0	0	0	.000
Pizarro p	1	0	0	0	0	0	0	0	0	0	.000	0	1	0	1.000
Willey p	1	0	0	0	0	0	0	0	0	0	.000	0	0	0	.000
Totals	7	240	25	60	10	1	3	24	27	56	.250	189	78	7	.974

a—Struck out for Pafko in 9th inning of first game, ran for Covington in 8th inning of fourth game.
b—Popped out for Logan in 9th inning of first game, popped out for Adcock in 8th inning of fourth game, popped out for Crandall in 10th inning of sixth game.
c—Ran for Covington in 7th inning of second game, ran for Adcock in 10th inning of sixth game, ran for Adcock in 9th inning of seventh game.
d—Flied out for Kucks in 5th inning of second game, popped out for Kucks in 8th inning of fourth game, struck out for Ditmar in 6th inning of sixth game.
e—Grounded out for Carey in 8th inning of second game, walked for Larsen in 7th inning of third game, called out on strikes for Kubek in 8th inning of fourth game, grounded out for Kubek in 6th inning of sixth game.
f—Struck out for Dickson in 8th inning of second game.
g—Popped out for Rush in 7th inning of third game, fouled out for Pizarro in 8th inning of fifth game.
h—Struck out for McMahon in 9th inning of third game, ran for Covington in 9th inning of fifth game.
i—Called out on strikes for Richardson in 7th inning of fourth game.
j—Singled for McMahon in ninth inning of seventh game.
x—Two out when winning run scored in first game.

PITCHING SUMMARY

NEW YORK YANKEES

	G	CG	IP	H	R	BB	SO	HB	WP	W	L	Pct.	ER	ER.Av.
Ford	3	0	15 1-3	19	8	5	16	0	2	0	1	.000	7	4.20
Duren	3	0	9 1-3	7	2	6	14	0	1	1	1	.500	2	2.00
Turley	4	1	18 1-3	10	5	7	13	0	0	2	1	.667	5	2.81
Maas	1	0	1-3	2	3	1	0	0	0	0	0	.000	3	81.00
Kucks	2	0	4 1-3	4	1	1	0	0	0	0	0	.000	1	2.25
Dickson	2	0	4	4	2	0	1	0	0	0	0	.000	2	4.50
Monroe	1	0	1	3	3	1	1	0	0	0	0	.000	3	27.00
Larsen	2	0	9 1-3	9	1	6	9	0	0	1	0	1.000	1	1.00
Ditmar	1	0	2 2-3	2	0	0	2	0	0	0	0	.000	0	0.00
Totals	7	1	63 2-3	60	25	27	56	0	3	4	3	.571	24	3.38

Shutouts — Turley, Larsen and Duren (combined).

MILWAUKEE BRAVES

	G	CG	IP	H	R	BB	SO	HB	WP	W	L	Pct.	ER	ER.Av.
Spahn	3	2	28 2-3	19	7	8	18	0	1	2	1	.667	7	2.17
Burdette	3	1	22 1-3	22	17	4	12	0	0	1	2	.333	14	5.73
Rush	1	0	6	3	2	5	2	0	0	0	1	.000	2	3.00
McMahon	3	0	3 1-3	3	2	3	5	0	0	0	0	.000	2	6.00
Pizarro	1	0	1 2-3	2	1	1	3	0	1	0	0	.000	1	4.50
Willey	1	0	0	0	0	0	2	0	0	0	0	.000	0	0.00
Totals	7	3	63	49	29	21	42	0	2	3	4	.429	26	3.71

Shutout—Spahn.
Composite score by innings:

New York (A)	221	247	243	2—29
Milwaukee (N)	220	202	350	3—25

aSB—Mathews, Howard. S—Schoendienst, Logan 2, Torre; Howard, Turley. SF—Covington, Crandall, Pafko, Berra, Kubek. DP — Schoendienst, Logan and Torre; Logan, Schoendienst and Torre; Crandall and Torre; Crandall and Schoendienst; Mathews and Torre; Duren, Kubek and Skowron; McDougald, Kubek and Skowron; Howard, McDougald and Skowron; Howard and Berra; McDougald and Skowron. LOB—New York (A) 40, Milwaukee (N) 58. U—Barlick (N), Berry (A), Gorman (N), Flaherty (A) Jackowski (N), Umont (A). T—3:09 (first game), 2:43 (second game), 2:42 (third game), 2:17 (fourth game), 2:19 (fifth game), 3:07 (sixth game), 2:31 (seventh game). A—46,367 (first game), 46,367 (second game), 71,599 (third game), 71,563 (fourth game), 65,279 (fifth game) 46,367 (sixth game) 46,367 (seventh game). Receipts (net)—$277,263.60 (first game), $277,263.60 (second game), $434,610.47 (third game), $434,479.07 (fourth game), $419,079.09 (fifth game) $277,263.60 (sixth game), $277,263.60 (seventh game).

Ex-Tigers Lou Skizas, Mickey McDermott, Jack Dittmer and Ron Samford have all signed to play winter ball.

Round Table takes another crack at Nashua's world money winning record Saturday at Hawthorne Park.

Southfield Tests Walled Lake's Strength in I-L

Waterford Will Seek Homecoming Upset; Maples, Keego Travel

By CHUCK ABAIR

League battles hold the spotlight again tonight as they will the rest of the high school football season with each week's games becoming that much more crucial.

One of the biggest of the early season contests will be held tonight at Walled Lake with defending Inter-Lakes' champion Southfield invading.

Walled Lake is attempting to bounce back into the title picture with a well-drilled and hard-hitting contingent, it is "must" night for Southfield since a defeat would leave the Bluejays hard put to stay in the running for a repeat crown.

The combination of Farmington's overconfidence and an outstanding home effort appears the only way an expected overflow homecoming crowd will see much interesting football at Waterford.

★ ★ ★

Farmington is fresh from last week's big triumph over Southfield and coach Jack Hayes admits his Falcons have been looking past Waterford to Walled Lake despite the fact three veterans have been ailing.

Skipper starters Barry Campbell and Mike Ewer have also been nursing injuries and may see just limited service.

Birmingham will be in the underdog role as the unpredictable Maples invade Ferndale in the Eastern Michigan feature. Hazel Park visits East Detroit and Port Huron goes to Mt. Clemens in other loop action.

★ ★ ★

High-riding West Bloomfield invades Brighton in a battle of Wayne-Oakland unbeatens hoping to prove the old adage that a good offense will beat a topnotch defense. Hard luck Holly, which outgained Brighton 333 to 98 while losing last Friday, tries again at Clarkston. The Wolves have compiled a 2-0-1 record despite a wrath of injuries. Among the missing tonight will be quarterback Bob Porritt, who suffered a head injury in practice.

WALLED LAKE	POS.	SOUTHFIELD
Hynes 180	LE	Barringer 155
Berger 205	LT	Givens 170
McEvoy 155	LG	Jusino 160
Whiteomb 205	C	Marsh 260
Galland 165	RG	Quirk 165
Teddy 180	RT	Calandri 170
Evans 170	RE	Delaney 150
Havel 165	QB	Filar 175
Fink 165	LH	Ridley 165
Pierce 162	RH	Solberg 165
Wurst 185	FB	McKenzie 170

Even Milwaukee Backers Winners in Reno Parade

RENO, Nev. (AP) — The New York Yanks' World Series victory Thursday set off an impromptu parade that even attracted downhearted Milwaukee fans.

Led by gambling club owner Harold Smith in a Yankee uniform, the parade gathered dozens of jubilant Yankee supporters as if snaked through the city's casinos.

Milwaukee boosters joined the fray when they noted gambler Smith joyfully passing out $5 bills.

Walled Lake Wins I-L Harrier Title

Marking up its 6th straight dual victory of the season, Walled Lake High's cross-country team yesterday wrapped up the Inter-Lakes championship. Vikings scored 25 points to Berkley's 38 and Van Dyke's 73 in a triangular meet at Walled Lake that closed the league's dual season.

Berkley's Tom Meyers was home first, yesterday, with a course record 10:27 (former mark by Hobbs, set last week, 10:39). Jack Hobbs (WL) was 2nd (10:39); Ray Taulbee (WL) 3rd (10:48); George Beeman (WL) 4th (10:51); Perry (B) 5th (10:55).

360 in Birmingham LL

The Birmingham Little Football League, which has expanded from two teams and 60 boys to 12 teams and 360 boys in four years, heads into its 3rd weekend of play starting tonight.

One of the highlights of the season is slated for Sunday afternoon when the Tigers and Browns of the Varsity League stage a 15-minute exhibition at Briggs Stadium prior to the Detroit Lions home opener against Los Angeles.

The exhibition will begin at 1:05 p.m.

The Tigers won their first two games in the four-team loop which plays its games Friday nights and Saturday mornings. Eight teams compete in the Freshman Conference Saturday mornings.

WEST POINT — Michie Stadium here has a seating capacity of about 28,000 spectators.

ATTENTION VETERANS
If your future is uncertain and you are entitled to training under P. L. 550, you are invited to call at the Institute office any week day or on Monday or Thursday evening.
Day, Half Day and Evening classes continue throughout the year.
Courses are offered in Business Administration, Junior Accounting, Higher Accounting, Professional Accounting, Secretarial, Stenographic and Clerk Typist. Clip this Ad and mail it in for your FREE Copy of our Bulletin and a New Illustrated Booklet "Careers in Business for Young Men."
The Business Institute
7 West Lawrence Street, Pontiac. Phone FE 2-3551
VISITORS ARE WELCOME
Name Address

ACT NOW!
Get "PRESTONE" anti-freeze with exclusive MAGNETIC FILM
PREVENTS RUST... PREVENTS FREEZE-UPS!
Magnetic Film coats the entire inner surface of your cooling system . . . protects against rust all winter long. Insist on "Prestone" brand anti-freeze with exclusive Magnetic Film.
SEE YOUR DEALER TODAY!
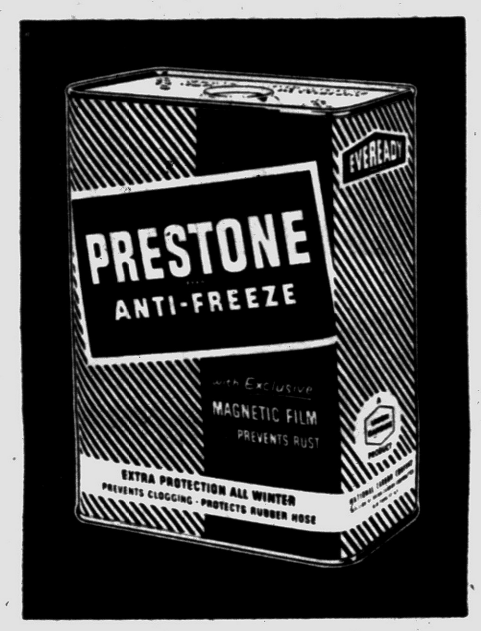



Keego Hardware No. 1 has a complete selection of high quality and nationally known brands in all sporting equipment. We would be glad to have you come in and browse around and see our fine selection that we have on hand.
LIGHTWEIGHT ALL RUBBER
Bird Hunting Boots
"With Non-Slip Rubber Spike Soles"
$11.45

INSULATED 8-INCH LEATHER BOOT
Insulated against both cold and dampness to keep you enjoying the outdoors this Fall and Winter. Interlined with soft glove leather.
$17.95

"Thermal" Shirts & Drawers WITH Amazing NEW Arctic Fabric
• Newest insulate knitting development in cotton fabric for cold weather comfort.
• Used for • Skating • Working • Hunting • Skiing
$9.90 Set
Insulated Underwear
"Filled Only with 100% Du Pont Dacron"
★ NON-ALLERGENIC ★ LIGHTWEIGHT
★ COMFORTABLE ★ NON-MATTING
Pants $10.95—Jackets $11.95
REMINGTON MODEL 760

30.06 PUMP
Regular $112.45
$79.95
While They Last
KEEGO HARDWARE NO. 1
3041 Orchard Lake Rd., Keego Harbor FE 2-3766
HOURS: Monday thru Thursday and Saturday 7:00 till 6 P. M.
Friday 'til 9 P. M. Sunday 9 'til 2 P. M.
FREE PARKING IN REAR OF STORE

Men who like Action like KESSLER

One whiskey that tastes good —right from the start!
• no bite, no burn...
• all the harshness filtered out...
• and a price that makes sense today!
$3.80 4/5 Qt Code No. 440
$2.39 Pint Code No. 441
Smooth as Silk
KESSLER


JULIUS KESSLER COMPANY, LAWRENCEBURG, INDIANA, BLENDED WHISKEY. 86 PROOF. 72½% GRAIN NEUTRAL SPIRITS.

F.O.E. NO. 1230

	W	L		W	L
Perron Consh	18	2	Oak Fuel & P.	9	11
L&S Standard	17	3	Bordens	8	12
Hobbys Paint	13	7	Glen Wilson	6	14
Johnson D. B	11	9	Pontiac Rec.	5	15
Cass Ave. B.	9	11	Team No. 10	4	16

M. Miller 254, M. Miller 632; Johnson Bar 1043, Johnson Bar 2866.

LADIES ALL STARS

	W	L		W	L
Hart W. Cln.	12	4	R&R Motors	8	8
Shaws J.	11	5	Homer Height	8	8
Team No. 8	10	6	Motor I. Rec.	8	8
A. N. Hickson	10	6	Clay Craft C.	5	11
Wards Furn	8	8	Blatz Beer	0	16

Doloris Dulzo 203, Rose Stratton 535; Team No. 8 911, Team No. 8 2428.

Pitt Will Face 2 MSU Sophs

★ ★ ★

Duffy Fears Unbeaten Panthers Who Have Won 3 Straight

EAST LANSING (UPI) — Two sophomores who look and play like Spartan stars of old will be in key understudy roles when Michigan State meets powerful and unbeaten Pitt here tomorrow.

★ ★ ★

Quarterback Tom Wilson, reputed to be the best of three Wilson brothers to wear a MSU uniform, was promoted this week from the fourth unit to take charge of the second.

Fullback Herb Adderly, a 200-pound speedster with the looks, style and jersey number (26) of ex-great Clarence Peaks, moved up a notch to join Wilson.

Both will understudy positions some Spartan followers consider to be weak.

★ ★ ★

No. 1 quarterback Mike Panitch is a crafty signal-caller but the 5-foot-7 field general has left some doubts as a passer.

Bob Bercich and Don Arend have been alternating as fullback. Arend started against Michigan but was bumped to the third team this week.

Wilson and Adderly looked impressive in light contact drills staged by coach Duffy Daugherty yesterday.

"We really can't tell much except during an actual game," Daugherty said.

★ ★ ★

Both saw limited action in the Spartan victory over California but rode the bench during the 12-12 Michigan State-Michigan standoff. Adderly had a 16-run on a pass interception in the California game.

If the Spartans can find the right backfield combination, they should live up to pre-season ratings.

But Daugherty warned the team not to look beyond Pitt.

Pitt has wins over UCLA, Holy Cross and Minnesota.

★ ★ ★

Michigan State has never lost to a Pitt team but then neither had Minnesota until last week.

The Panthers have a good passer in quarterback Bill Kaliden, although he has been nursing an injury most of the week. Daugherty said yesterday the Spartan pass defense is "sound."

Field Is Swift in Pontiac Mile

Close Race Expected Between Trot Winners at Jackson Track

JACKSON — R. K. Giers and King Key figure to pick up where they left off in the Jackson County Trot when they head up a swift field of seven horses in The Pontiac Mile at Jackson Harness Raceway tonight.

Robert Brown drove R. K. Giers to a neck decision over King Key while scoring his eighth win of the year here last Friday but there is some question in the minds of sulky railbirds if the eight-year-old Algiers stallion can repeat it.

R. K. Giers finished the mile in 2:07 4-5 and the Troy, Ohio owned trotter had to call on one of his best finishing kicks to catch King Key in the final strides.

R. K. Giers went off as the sixth choice in the wagering among a field of eight standardbreds and paid $26.00, and has drawn the number six post position and will again have Brown in the sulky.

COOLEY LANES MAJORETTES

	W	L		W	L
Dixie Rec.	9	3	Strohs Beer	6	6
H. Van Camp	9	3	Int'nat'nal T	4	8
Pont. Lake Inn	7	5	Cooley Lanes	1	11

Prep Front



By BILL CORNWELL

High pressure recruiting of football talent is supposed to be the sole property of the nation's colleges and universities. But as the late George Gershwin once penned into song—"It Ain't Necessarily So."

Recruiting is probably just a college or university function in the majority of these United States. But if you happen to live in the state of Ohio, you're a different breed altogether.

High school recruiting, something seldom given a serious thought by the average fan in this country, is a king-sized operation in the Buckeye state where football is second only to three meals a day.

Rabid alumni make prep recruiting a big business in Ohio, the state which has perhaps the craziest, maddest, zaniest and most rabid grid fans in the U.S.A.

The annual autumn fever runs particularly high around Massillon, Canton and Fremont, cities where stadiums are filled to overflowing for top high school attractions.

More Ohioans fight for seats to traditional prep rivalries there than many states can lure to the Saturday afternoon college game.

The Tiger Booster club of Massillon's Washington High School boasts over 2,000 members, which is often more than Pontiac Central can draw to Wisner Stadium for a game with a highly-rated opponent.

Winning seems to be all-important to these rabid alumni, especially where rivalries like the Canton-Massillon feud are concerned, and every effort is made to secure top-flight material. These Ohioans even go out of state.

For example, take the case of Cookie Gilchrist, a 210-pound fullback who gained All-State honors at Har-Brack High School in Natrona, Pa.

Gilchrist still had his senior year left at Har-Brack but he was ineligible for football there because of his age. The age rule is more liberal in Ohio, however, and enthusiastic Massillon alumni went to work on Cookie.

They offered Gilchrist and his entire family a chance to move to Massillon — all expenses paid, naturally — where a home plus all the trimmings would be provided. And, of course, Cookie, would play football at Massillon.

Gilchrist decided to take a whirl with the pros; however, and "operation recruit" didn't pan out. After a brief trial with our "play for pay" boys, he joined the Canadian pros and today is still a grid star north of the border.

This is merely one example of high school recruiting efforts in the state of Ohio, a seething hotbed of prep competition.

No wonder Ohioans become so upset when colleges and universities from out of state woo their talented high school products away from home. It's enough to make any able-bodied Buckeye fightin' mad.

Indianwood Wins Golf Title

4 Women Players Take WGA Par Trophy Event in Club Competition

Four women golfers from Indianwood Country Club have been officially named team champions of the 4th annual Par Trophy event sponsored by the Women's Western Golf Association.

Mrs. Bruce Overbey, Mrs. Carl Best, Mrs. Robert Erdelon and Mrs. Nat Sanford, all Indianwood members, were the winners of the 1958 competition, an 18-hole contest among four-member private club teams.

It is the first time a Michigan team ever has won the tournament, which is based on 18 holes of match play against women's par on the golfer's respective course. All players were allowed their full handicaps.

Mrs. Overbey was medalist of the Indianwood team with a net score of 81-12 — 69. Mrs. Best finished 2nd with 88-16 — 72, Mrs. Erdelon took 3rd with 84-10 — 74 and Mrs. Sanford scored 89-14 — 75. A silver bowl was awarded to each golfer by the WWGA.

There are 315 clubs holding membership in the WWGA with headquarters in Chicago. The WWGA covers all of the nation except the New England states.

Mrs. Erdelon gained additional honors this year at Indianwood by winning the women's club championship. Leo Daigle won the men's club championship.

Wife Sues Gonzales

LOS ANGELES (AP) — Professional tennis champion Pancho Gonzales was sued Thursday for separate maintenance by his wife, Henrietta Mary. She alleged he has a violent and ungovernable temper and has treated her with extreme cruelty.

Lapeer's Wilson Is Now Behind Panitch at QB

Skippers End Dual Season With Victory

Taking six of the first eight places in the final dual (double) cross-country meet of the I-L season, yesterday, Waterford High's runners finished 2nd in league standings, now prepare to battle Walled Lake for the regular championship, next week. Win was 5th straight for Skippers who lost only to Vikings in the loop. Yesterday's meet scores, at Farmington — Waterford 25, Southfield 33, Farmington 77.

★ ★ ★

Jays' Jerry Liebler was first at 11:36.5, with teammate Bob Karr second. Next six places went, in order, to Skippers' Larry Chapman (who missed 2nd at the tape), Gary Eichbrecht, Larry Harms, Chet Hensley, Dan Chamberlain, and Gary Dodman. Dick McHale and Tom Spear of Southfield completed the top 10.

Bobby Boyd Seeks Revenge in TV Fight

CHICAGO (AP) — Lanky Bobby Boyd of Chicago tonight goes against Jimmy Beecham, who knocked him out of the middleweight rankings with an upset victory last August in Miami.

★ ★ ★

The 10-round middleweight scrap will be broadcast and televised by NBC from Chicago Stadium starting at 9 p.m. EST.

Bucs Sign Batboy's Son

PITTSBURGH (AP)—A 21-year-old outfielder whose father formerly was a Pittsburgh Pirates batboy has been signed to a contract with the Pirates' Grand Forks, N. D. club of the class C Northern League, it was announced today.

He is Richard James Sojka of Linden, N.J., who recently was discharged from the Marine Corps. Sojka's father, John, was a Pirate batboy some 30 years ago.

THE '59 PONTIACS ARE HERE and We're Not Only Showing Them -- WE'RE DELIVERING THEM!

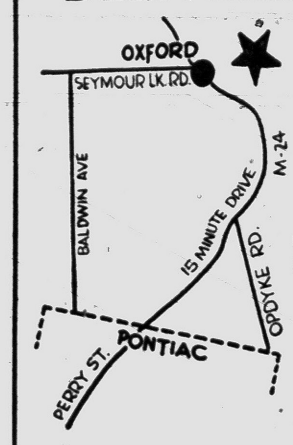

IF YOU WANT ONE IN A HURRY SEE

HOMER HIGHT MOTORS, Inc.

160 S. Washington, Oxford

OA 8-2528



Sunday, Oct. 5, "Best Ball" Tournament, $500.00 Prizes
3 Starting Tees
8 A. M. to 10 A. M.
Post Entries Accepted
Morey's Golf Club—2280 Union Lk. Rd.

Counting Pennies?



Switch to Schmidt's for Savings

LOWEST PRICED OF ALL QUALITY BEERS

© S B BREWING CO., DETROIT, MICH.

LEE'S Does It Again!

3 h.p. LITTLE GIANT 16" Cut
• OREGON CHAIN • DIAPHRAGM CARB.
• SAWS ALL POSITIONS
JUST 119.50

AND . . . 6 h.p. BIG GIANT 20" cut
JUST 189.50

Make LEE'S your headquarters for chain saws in this area. We expertly service every saw we sell and save you money on the original purchase.



THIS SAW POINTS TO A NAME THAT MEANS SAVINGS TO YOU . . .
LEE'S
AND JUST TO SHOW YOU WHAT WE MEAN LOOK BELOW

STOCK THAT WE USUALLY SELL AT GREAT SAVINGS NOW BEING SOLD AT GREATER SAVINGS!



RIDING TRACTORS
All Machines Greatly Reduced

BOATS, TOO! OUR ENTIRE STOCK BEING SOLD AT LARGE REDUCTIONS!

LEE'S SALES and SERVICE 921 MT. CLEMENS FE 3-9830

ON LEE'S KEEP YOUR EYES FOR A CHRISTMAS SURPRISE

Grants KNOWN for VALUES

COMPARE THIS ANYWHERE

YOU REALLY GET YOUR MONEY'S WORTH AT GRANTS!



Stay warm and dry even at 30 below zero . . .

100% DACRON INSULATED UNDERWEAR

Save more at Grants 2-pc. set 10.98 1.25 weekly

Quilted nylon shell is filled with stay-dry Dacron to keep out wind and cold as nothing else can. No bulk, no weight. Snug knit cuffs. Washable, drip dry. Pearl Grey. Small, medium, large, extra large.

MIRACLE MILE SHOPPING CENTER W. T. GRANT CO. SATISFACTION GUARANTEED

The Beautiful New Sylvan Lanes Are Now Open
Open Bowling Every Day
Located in Sylvan Center
Orchard Lake at Middlebelt

BONDED BRAKES
• LABOR and MATERIAL
• RE-PACK FRONT WHEELS
• RE-ADJUST BRAKES
• INSPECT WHEEL CYLINDERS
$12.95
FORD CHEVROLET PLYMOUTH
MARKET TIRE Co.
77 W. Huron St. FE 8-0424

SAVE WITH THESE NEW LOW PRICES!

COMBINATION SCREEN and STORM DOORS
• Removable Glass Insert
• Galvanized Screen
• 1¼" Thick White Pine
• Standard Sizes 2'-6", 2'-8" 3' Wide, 6'-8" High
ONLY $10.95

ALUMINUM

Duo-Matic
3-Track Aluminum Combination Windows
For the first time at this low price, an all-aluminum, triple-track combination window. Precision-built, with all the features ordinarily found only in much more expensive windows.
NOW ONLY $13.95
For opening sizes up to and including 25" x 47" Double-Hung Windows. Other sizes slightly higher.



Guaranteed by Good Housekeeping

INSTALL THEM YOURSELF AND SAVE!



Duo-Door EXTRUDED Six Standard Aluminum Combination Door Sizes
Precision-built, over 1" thick. Complete with all hardware including pneumatic door check and outside aluminum door jamb.
FULL 1 INCH THICK

Products of The Weather-Proof Co.

Now Priced at $29.95

BURKE LUMBER CO.
"Where the Home Begins"
4495 Dixie Hwy., Drayton Plains OR 3-1211

3 minute CAR WASH
Mon. thru Thurs. $1.25
Fri., Sat. and Sun. $1.50



"A Clean Car Rides Better, Lasts Longer"
KUHN AUTO WASH
Richard D. Kuhn 149 W. Huron Across from Firestone

WE ARE PROUD TO NUMBER OUR DEALERSHIP AS ONE OF THE FINE DEALERS WHO SELL AND SERVICE A TRULY FINE CAR—
RAMBLER FOR '59

IN LAKE ORION
RUSS JOHNSON MOTORS
BROADWAY, CORNER OF SHADBOLT
M-24, CORNER OF SHADBOLT

Coaching Casualty

CHAPEL HILL, N.C. (AP)—First casualty of the North Carolina football camp last fall was Assistant Coach George Barclay. He broke a finger on a blocking sled. This year he was hurt again during practice. While running off the field he stumbled and gathered various bruises.

IMPERIAL GIRLS

	W	L		W	L
Huron Bowl	15	5	Stroh's	10	10
Griff's	12	7	Leonard Dia.	10	10
Huron B & S	12	8	11th Frame B	7	13
Shaw's Jew'y	12	8	Town & Coun'y	6	12
Rochester L.	10	10	Pont. Elect. S	5	15

THURSDAY'S FIGHTS

LOS ANGELES—Alfaro Gutierrez, 148, Mexico, outpointed Tombstone Smith, 147¾, Los Angeles, 10.

TOLEDO, Ohio—Leroy Jeffrey, 130, Detroit, knocked out Jesse Rodrigues, 124, Youngstown, 1.



Light as a bubble

Arrow VODKA

The modern drinker prefers a light drink . . . and Arrow is bubble light . . . makes your favorite drink taste more delicious. For a smoother Martini . . . Screwdriver . . . Bloody Mary . . . other mixed drinks or straight . . . ask for Arrow Vodka today!

ARROW LIQUEURS CORP., DETROIT 7, MICH., 80 and 100 PROOF, DISTILLED FROM GRAIN

Pontiac's FIRST QUIK-SERVE HARDWARE

CAULKING GUNS Reg. $1.95 $1.45

Tubes of Natural Caulking Compound 3 for 89¢

Complete Line of Window Glass
CUT TO ANY SIZE
24 Hr. Service on Window Repair

Trap Load Shotgun Shells Box $2.19

Field Load Shotgun Shells Box $2.69

BOADWAY-SHELL Hardware
Mon., Thurs., Sat. 8 to 8 — Tues., Wed. 8 to 6 — Fri. 8 to 9
650 Auburn Ave. FE 2-6506

Business and Home

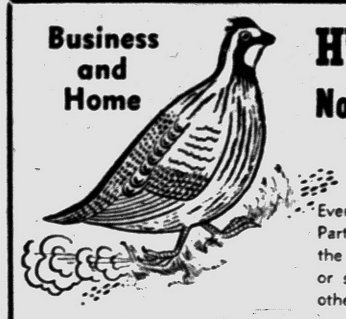

HUNTERS . . .
No Closed Season on PARTRIDGE

Every day of the year Realtor Partridge and staff welcome the opportunity to help you buy or sell your home, business or other real estate.

realtor partridge & associates
1050 W. Huron Open 'til 9 FE 4-3581

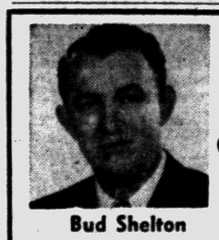

Bud Shelton

Have Pontiac and Buick ('59)
and How These Beauties Will Travel!

When you see them — You'll want them!
When you drive them — You'll buy them!

Shelton Pontiac-Buick, Inc.
(Formerly Community Motor Sales)
223 Main Street Rochester OL 1-8133

IT CAN BE DONE!



Stop Searching!

YOUR BUICK CAN BE NEW AGAIN!

Now, FOR THE FIRST TIME, BUICK has a truly BUICK FACTORY-REBUILT DYNAFLOW TRANSMISSION. Listen to this! A new transmission, with ALL THE LATEST IMPROVEMENTS of the 1958 BUICK, and a new car, 90-DAY 4000-MILE FACTORY GUARANTEE, installed by BUICK-TRAINED MECHANICS RIGHT HERE AT OLIVER'S!



Stop Worrying!

Look what you get! Complete BUICK Dynaflow Transmission, PLUS Universal Joints, PLUS Torque Ball Assembly, PLUS Dynaflow Transmission Oil, & ALL LABOR!

LOOK at THESE PRICES

1948 Thru 1955 Buicks, $136.17 Plus Tax
1956 Thru 1958 Buicks, $149.86 Plus Tax



Stop Wondering!

Oliver Motor Sales
210 Orchard Lake Ave. Phone FE 2-9101

Play Saturday Night, Sunday at Wisner

Mikes, Rams Defend Leads

By H. GUY MOATS

What may eventually prove to be the biggest weekend's action in Suburban Catholic League football this fall takes place on the turf of Wisner Memorial Stadium Saturday and Sunday.

Two top-level games in two days.

That's the fare for the city's gridiron fans, and at least one of three unbeaten clubs probably will fall by the wayside, narrowing the title race to two favored elevens.

One of the favored teams is Highland Park St. Benedict. Art Massucci's boys try conclusions with Jim Niebauer's St. Michael outfit on Saturday night. The Shamrocks have a real job cut out for them. Both are two-time winners this fall, but the visitors have the more impressive record. This contest is set for 8 p.m.

Sunday, at 2:30 p.m. top-rated St. Frederick collides with Orchard Lake St. Mary.

The Rams have rolled along to the area's highest-scoring victories in their two league engagements. Gene Wright's club has accumulated 105 points and has received scoring help from every member of its veteran backfield, plus capable flankers.

★ ★ ★

A versatile offense, alert and effective defense have marked the Rams' play so far. Hard-to-stop Jack Lyon is the Rams' man on the ground. Sophomore Jim Kennedy, a fast-improving signal-caller has shown he can handle the aerial department, which was one of the big factors in last week's 61-7 win over St. James. St. Frederick won its league opener 44-6 over St. Clement.

Eaglets won their SCL opener, 27-6 over RO St. Mary, then fell last week to the Bens, 19-0. Bens scored all their points in the first half, were outplayed in the second, but Eaglets couldn't score either. Rev. John Rakoczy's club has the biggest task of the weekend, trying to stop the Rampagin' Rams. St. Mary has potential, and could make trouble for the Pontiac eleven. Odds, however, favor the Rams.

Neither Rams nor Eaglets are handicapped by injuries, and both will present the starters who opened last week's games, barring last-minute changes. Similar conditions obtain for the Shamrock-St. Benedict Saturday night argument.

Several lineup switches have been effected in the Shamrock roster. The squad, says assistant coach Mike Slivenski, "full of fight, eager for an all-out battle. If the boys play as well against St. Ben's, as they did in practice, there might be upset in the wind."

Here are some of the outstanding players fans will want to watch in the big SCL gridiron "package":

Jack Lyon, St. Frederick fullback, No. 3 in the area's individual scoring race, who tallied four TDs in last week's game, is a powerful runner. He has totalled 36 points.

Tom Derocher and Tom Nesbitt, fast Ram halfbacks, who scored three TDs between then a week ago, and Jim Kennedy's passing.

Chuck Steinhelper, Shamrock halfback, credited with nearly all TDs the North Siders have made so far, for 26 points.

Danny Donar, St. Benedict halfback, a little speedy lad who leads county scorers with 42 points, his brother Art, husky end, a smart pass receiver, and quarterback "Little Art" Massucci (6-2, 195-pounds), top passer.

Bill Krul, hard-running fullback, and Frank Bartos, kicker, with Frank Prelewicz, expected back after being out because of a bad knee, will probably be the ones to watch for the Eaglets.

Other Catholic team games for the weekend, SCL standings lineups for tilts at Wisner, follow:

Here are the probable starters for the two weekend games at Wisner:

ST. MICHAEL		POS.	ST BENEDICT	
Pruente	180	LE	A. Donar	160
Lauinger	250	LT	Arleth	185
Sonnenberg	185	LG	Bordui	160
Austreng	207	C	Wolfbauer	165
Zugras	185	RG	Kusiak	155
Gallardo	207	RT	Deutsch	195
Call	145	RE	Malkowcyh	165
Dabbs	160	QB	Massucci	195
Flanigan	150	FB	Eberhardt	145
Steinhelper	155	LH	Storen	160
Flynn	150	RH	Dan Donar	140
ST. FREDERICK		**POS.**	**ST MARY (OL)**	
Pos	170	LE	Votruba	175
Valenti	185	LT	Bator	160
Hoffman	170	LG	Dobski	210
Cassidy	180	C	Zolinski	175
Jere Dirker	140	RG	Kula	220
Yapo	190	RT	Argasinski	200
Landry	155	RE	Witkor	170
Kennedy	175	QB	Kozteckl	145
Lyon	165	FB	Krul	160
Derocher	175	LH	Hass	160
Nesbitt	170	RH	Bartos	155

SCL STANDINGS

	W	L		W	L
St. Freds	2	0	RO St. Mary	1	1
St. Michael	2	0	St. James	0	0
St. Benedict	2	0	St. Rita	0	0
OL St. Mary	1	1	St. Clement	0	0

This Week's Games

St. Michael vs St. Benedict at Wisner (8 p.m.) Saturday; St. Frederick vs. Orchard Lake St. Mary at Wisner (2:30 p.m.) Sunday; Sunday—St. Rita at RO St.-Mary; St. James at St. Clement.

Play at Villanova

Titans Face 'I' Formation

VILLANOVA, Pa. (UPI) — Seven years ago the University of Detroit had a painful experience with the "I" formation before one of the greatest crowds ever to watch a Titan team. And now the Titans are up against another "I" team, Villanova.

In 1951 the Titans played Notre Dame in Briggs Stadium. Financially the game was a huge success. Artistically, for the Titans, it was somewhat less.

Frank Leahy unveiled the "T" for Detroit fans and the Irish ran up a 40-6 score, using everyone on the bench. Only once since has Detroit suffered a worse beatng.

The Titans and Villanova aren't as mismatched as the 1951 contestants, however. The Mainliners, losers by a 16-7 count at Detroit last year, are 2-1 this season, the same as Detroit.

★ ★ ★

Villanova beat West Chester State, Pa., and Boston College and lost to VMI.

The "I" formation, as used by coach Frank Reagan, has a balanced line with the quarterback lined up directly behind the center, the left half behind the quarterback, the fullback behind him and the right half behind the fullback.

All are about a foot apart with the Quarterback taking the snapback, pivoting and handing off to one of the three or working an option. Deception is the key factor in the formation.

Off their good showing against Quantico, the Titans were rated a three-point favorite over the Wildcats.

Quarter Midget Races in Final Events Sunday

Eighty-seven members of the Wolverine One-Quarter Midget Racing Club will take part in the final official point race of the season Sunday afternoon at the Miracle Mile track.

Time trials will be at 2 p.m. with race time set for 3. Boys and girls between the ages of 4 and 15 will be driving their own motorized 3-horsepower racers.

Most of the contestants will be from the Pontiac area. There will be no admission charge. The racing club is a nonprofit organization.

Hockey At A Glance
THURSDAY'S RESULTS
NATIONAL LEAGUE
Montreal 3, Boston 2
Only game scheduled.
AMERICAN LEAGUE
No games scheduled.

FRIDAY'S SCHEDULE
NATIONAL LEAGUE
No games scheduled.
AMERICAN LEAGUE
Buffalo at Providence.

Shop Others Who Advertise Lower Prices
SEE SCHUTZ MOTORS, INC. AND SAVE MORE
as long as we have any 1958 models left . . .
8 DESOTOS
19 PLYMOUTHS
5 DEMONSTRATORS
SCHUTZ MOTORS, INC.
912 S. WOODWARD
BIRMINGHAM
JO 6-1545 MI 6-5300

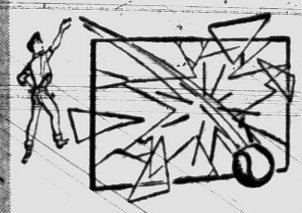

Time to Check All Broken Windows and Storm Sash . . . Before Cold Weather

WE REPLACE GLASS IN ALL TYPES OF ALUMINUM STORM SASH & DOORS

PONTIAC GLASS CO.
23 W. Lawrence St. FE 5-6441

A-1 USED CARS

For That SAFE, SURE, SOUND USED CAR and for the Deal YOU Want . . . Turn to Turner!

1957 RAMBLER $1795
CROSS COUNTRY STATION WAGON, Automatic Transmission, Radio, Heater and White Wall Tires

1957 FORD $1595
CONVERTIBLE, V-8, Fordomatic, Radio, Heater and White Wall Tires.

1956 PONTIAC $1295
STAR CHIEF 4-DOOR HARDTOP, Hydramatic, Radio, Heater, White Wall Tires, Power Brakes and Power Steering

1957 Plymouth $1095
SEDAN, Radio, Heater and White Wall Tires

1956 FORD $995
CONVERTIBLE, V-8, Fordomatic, Radio, Heater and White Wall Tires

1956 FORD $595
FAIRLANE CLUB SEDAN, V-8, Fordomatic, Radio, Heater and White Wall Tires

1954 PLYMOUTH $495
BELVEDERE SEDAN, Automatic Transmission, Radio, Heater & White Wall Tires.

1953 Oldsmobile $395
SUPER 88 SEDAN, Hydramatic, Radio, Heater and White Wall Tires

1953 PLYMOUTH $295
2-DOOR, Radio and Heater

1953 DESOTO $245
SEDAN, Automatic Transmission, Radio and Heater

1952 CHEVROLET $195
2-DOOR, Power Glide, Radio and Heater

1951 FORD $145
VICTORIA, V-8, Fordomatic, Radio and Heater

1952 PONTIAC $95
2-DOOR, Radio and Heater

Harold Turner-FORD
A-1 in BIRMINGHAM A-1
"Turn to Turner"
464 S. Woodward, Birmingham Phone MI 4-7500

Dick Scribner announces
SUNDAY MATINEE DANCING
to the music of the
WARREN WOOD TRIO
from 4 P.M.
Dancing Every
WEDNESDAY ● FRIDAY ● SATURDAY
and SUNDAY EVENINGS
to
BOB BAILEY and HIS ORCHESTRA
SCRIB'S BAR and RESTAURANT
130 S. Telegraph FE 4-6981

DANCING AND PANTOMIME FLOOR SHOW
FRIDAY and SATURDAY NIGHTS
Music You Can't Help Dancing to by
"CARL and HIS GAMBLERS"
VER-WOOD BAR
54 S. BROADWAY LAKE ORION

TONIGHT—FISH FRY
& CHICKEN SMORGASBORD
ALL YOU CAN EAT $1.25
5:30 to 10:30 .....
SAT.-SPECIAL
NEW YORK CUT SIRLOIN STEAK
12 oz. cooked to order from our Charcoal Broiler. Includes Smorgasbord choice of 20 different relish and salads, Coffee and desserts.............. $1.95
5:30 to 10:30
FAMILY NIGHT—MON. and WED.
ALL YOU CAN EAT
5:30 to 9:30 $1.00 PER PERSON
Tommy Vaughn and Catlina Jazz Trio
for your entertainment
Sandwich Bar
Make your own as big as you wish 50¢
11:30 to 3:00
MANNY'S
Cocktail Lounge
Huron and Elizabeth Lake Road
FE 3-9528

Oxbow Lake PAVILION
LIQUOR
SQUARE SAT-NITE DANCING
PLAN YOUR
Banquets — Meetings — Club Parties — Receptions, Etc. at Beautiful Oxbow Pavilion
● MODERN DANCING
● SQUARE DANCING
with Glenn Eastman Calling
Music by . . .
LEE SLOAN and His Rockets
SQUARE DANCE CLUBS INVITED
ONE OF MICHIGAN'S MOST RUSTIC SETTINGS
where you will find a beautiful cocktail lounge in which finest liquor and refreshments are served
OXBOW LAKE PAVILION
9451 Elizabeth Lake Rd.

DELL'S INN
Presents
CARL WAYNE
Outstanding Comedy M. C.
Direct from Top Eastern Night Clubs
JAM SESSION EVERY TUESDAY
ALICE QUESSY
Novelty Dancing Star
★
AARON HILL
Rock and Roll Songster
WITH TWO FABULOUS FLOOR SHOWS EVERY FRIDAY and SATURDAY
OPEN 7 DAYS AND 7 NIGHTS
JAM SESSION TUESDAY WITH
FRANK PERRY
and HIS SWINGMASTERS
Dell's Inn
Call For Reservations FE 2-2981
Corner of Elizabeth Lake and Cass Lake Roads
1 Short Block West of Huron

Pontiac Woman Finds Reptilian Visitor on Step

An unwelcome visitor, of the reptilian family, chose the home of Mr. and Mrs. John Nicholson, 6796 Almond Lake Rd., for a call yesterday afternoon, arriving at the same time as the Nicholsons and their two-year-old daughter.

The snake, a 10-inch-long rattler, was coiled just in front of the door, says Mrs. Nicholson. Her husband captured it, placed it in a tin bucket. "Now what do we do with it?" queried Mrs. Nicholson.

One good answer came from conservation officer, Cyril Adams at Lake Orion. "Kill 'em," advises Adams. "Keep the premises clean. Check up on sandy, rocky areas where such snakes may be seeking hibernating spots."

Adams thought it unusual for young snakes to make their appearance so late in the season.

Club Tahoe LIQUORS FOOD DANCING
ORCHESTRA MUSIC
7 NIGHTS A WEEK
featuring
"THE 3 LITTLE WORDS"
with
JOE POLZIN at the ORGAN
Dine & Dance
LADIES' NIGHT
EVERY WEDNESDAY
FINE FOODS and LIQUORS
CLUB TAHOE
3412 DIXIE HIGHWAY
Phone OR 3-9754
"WE INVITE BANQUETS AND PRIVATE PARTIES"

Continuing Its Traditional Supremacy
Woodward South of Long Lake Road
City of Bloomfield Hills, Michigan
Five Private Dining Rooms Accommodating Ten to Three Hundred Guests
Friendly Cocktail Lounge. Outstanding Dining Rooms. Selected Entertainment
Featuring:
DANCING
Thursday, Friday and Saturday from 10:00
FASHION SHOW
Each Wednesday at 1 P.M.
Kingsley Inn
MIdwest 4-1400

HAVE FUN DANCING
to the Music of the Bob Lawson Trio
Friday and Saturday Evenings
NOONDAY LUNCHES ARE OUR SPECIALTY.....
FAMILY STYLE DINNERS NIGHTS AND SUNDAYS
NEW DRAYTON INN
(Formerly Commodore Hotel)
4195 Dixie Highway OR 3-7161

LIONS FOOTBALL
SUNDAY, OCT. 12
ON CHANNEL "6"
Meet Your Friends at
The Green Parrot...
... Specializing in Good Food
SUNDAY SPECIAL
BARBECUE SPARE RIBS $1.50
Potatoes, Chef's Salad with Choice of Dressings, Hot Rolls and Butter ....
Open Daily 9 A. M. to 2 A. M. — Sunday 2 P. M. to 2 A. M.
PLENTY OF FREE PARKING
1650 N. Perry at Pontiac Rd. FE 3-9732

DANCING THURS. ● FRI. ● SAT. ● SUN.
Rock With the Hound Dogs
OLD DUTCH MILL
AUBURN HEIGHTS ● Auburn at Churchill Rd.
LIQUOR

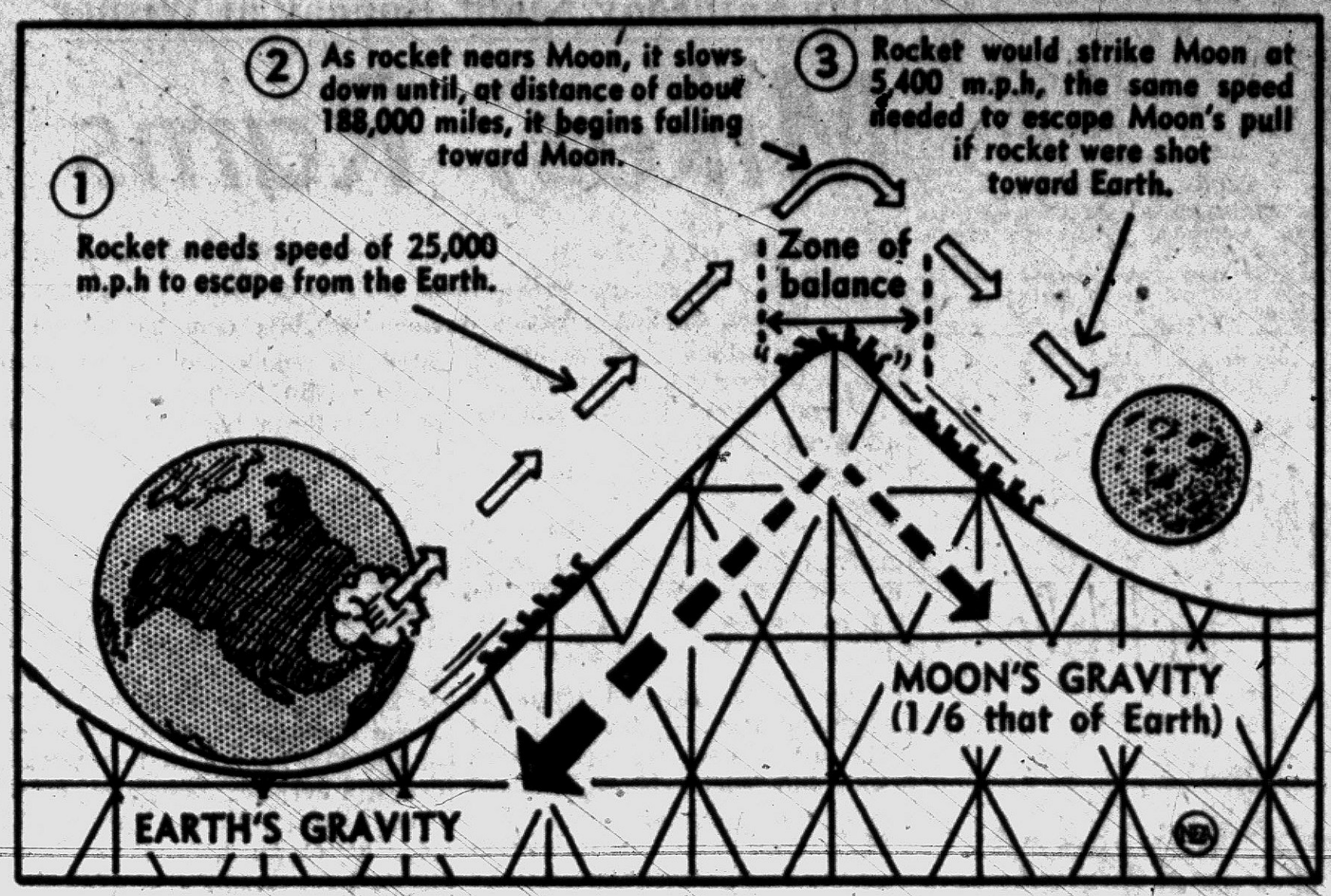

COASTER TO THE MOON — One way of looking at the physics of a rocket shot to the Moon is to compare the rocket to a roller coaster going up an incline and down the other side, as shown in sketch above. The Air Force Thor-Able is not intended to hit the Moon, however. In its case, a retro-rocket will be fired after the rocket begins coasting down the Moon side of the "gravity incline." This will slow it up and change its direction into an orbit around the Moon.

Cultural Center Report Nears

Waterford Library Unit to Assemble Findings at Tuesday Meeting

A complete report regarding the proposed Waterford Township cultural center, will be put together when the Waterford Library Committee meets at 7:30 p.m. Tuesday at the home of Chairman Rev. Walter Teeuwissen.

★ ★ ★

One year ago this month, Frank Steere of Watkins Lake donated a 17-acre site on Pontiac Lake road and M59, with a stipulation that a library and cultural center be constructed on the land.

The township board accepted the offer, and Supervisor Elmer Johnson appointed an 11-member study group, which has been working on surveys and architectual drawings throughout the year.

The committee has been divided into four sections to investigate various phases of building, finance, legal technicalities and public relations. These will be presented in the report to the township board for approval in the near future.

★ ★ ★

The present free lending library with approximately 6,000 volumns is self supported from individual donations and is sponsored by the Waterford Book Club at the Community Activities building.

Rhode Island, smallest state, has a land area of 1,058 square miles and 156 square miles of inland waters.

SQUARE and ROUND
DANCING
GARDEN CENTER BALLROOM
2957 Woodward, Detroit
Dancing every Thursday, Saturday and Sunday
—ALSO—
CAMPUS BALLROOM
FENKELL and LIVERNOIS
DETROIT
Mod. and Square Dancing Every TUES., FRI., SAT.
FINEST ORCHESTRAS

GREAT FILM SERIES
CHARLIE CHAPLIN
in his funniest comedy
"THE GOLD RUSH"
(1925—Original Version)
And on the Same Program
Chaplin's "THE BOND" and BUSTER KEATON in "ONE RUN ELMER"
Exclusive Limited Engagement
Clawson Playhouse
14 Mile Rd. — 2 Mi. E. of W'ward.
JU 8-3977 — Smoking Section — Park Free

BOB'S
'Take-Out' Service
● Steaks ● Chops
● Chicken
● Fish 'n' Chips
● Seafood
FE 3-9821
A Friendly Place to Go Visit Out Beautiful, Friendly Cocktail Bar
BOB'S CHICKEN HOUSE
497 Elizabeth Lake Road
Phone Ahead...
FEderal 3-9821
Take Out Orders a Specialty

Hollywood Headlines

All 12 'Golden Boys' Came Up Hard Way

By BOB THOMAS
Last of Four Articles

HOLLYWOOD (AP) — What manner of men are the 12 famous stars who are now the kingpins of the movie world?

★ ★ ★

Most of them came from humble beginnings. Gregory Peck's and John Wayne's fathers were druggists, Tony Curtis' was a barber, Frank Sinatra's a boxer and Clark Gable's an oil field worker.

★ ★ ★

All the stars came up the hard way. Before they clicked as actors, Burt Lancaster was an acrobat, Cary Grant a stiltwalker, Gable a lumberjack and Kirk Douglas a bellhop.

So you think that America worships youth? Then it may surprise you to learn that the average age of the dozen most successful film stars is 47.

Only Marlon Brando (34) and Curtis (33) are under 40. Three of the dozen are over 50: Grant (54), Gable and Gary Cooper (both 57).

★ ★ ★

They are not necessarily the most honored actors in films. Only half of them have won Academy Awards.

They are all pros. They average almost 19 years of experience in films, and most of them had some experience on the stage before coming to Hollywood. (Exceptions: Wayne, Cooper). Cooper has the most film experience—32 years.

★ ★ ★

They are strictly movie stars. Most of them will do no television except for appearances to plug their pictures. Only Sinatra has had a regular TV show, and he is the sole entertainer of the 12.

★ ★ ★

All are strong personalities with plenty of drive. Don't let James Stewart's drawl and Cooper's "yup" fool you. They have worked hard to get to the top of the heap. Now they've got to work even harder. There are plenty of young stars eager to take their places.

★ ★ ★

Basically, they are thoroughly masculine types. They seldom play weak characters; when they do, the result is usually a failure. But manliness is not enough. They must also effect a communication with the audience, and they do that through the emotions.

Pontiac Nixes Bloomfield Aid

Commission Refuses Sewage, Water Help Without Annexation

The City Commission is prepared to turn down a request to extend sewage and water service to a small Bloomfield Township subdivision.

★ ★ ★

Turning once again to the old policy of "no service without annexation," commissioners decided last night to reject a proposal that would see about 17 homes serviced on the west side of Woodward avenue south of the city limits.

★ ★ ★

They ordered City Manager Walter K. Willman to tell petitioners that service "is economically impossible without annexation."

Commissioners rebelled against the idea of providing outside sewage service when many areas within the city are without service due to inadequacies of the present treatment plant.

Over the years, Pontiac has held the line on providing municipal services for outside communities, except once this summer when supermarket property at Telegraph and Elizabeth Lake roads in Waterford Township was allowed to remain hooked to the Pontiac sewer system, without annexation.

★ ★ ★

By allowing this, the city was able to gain a new contract with the township for service to about 750 homes and businesses south of Elizabeth Lake road, an area that has been tied into the Pontiac disposal system for more than 20 years.

Under the new contract, the city charges the township metered rates covering operating expenses plus a small profit for general improvements.

A young husband complained, "My wife spends enough for the two of us. Trouble is, she spends it only on the one of us." . . . Always drive as though the other driver is crazy. Some of the time you'll be right. —Earl Wilson.

Now KEEGO
Full-length color cartoon feature!
GULLIVER'S TRAVELS
Technicolor
PLUS
ADVENTURES OF TOM SAWYER
color by TECHNICOLOR
SAT. MAT. Open 12:30
ADDED 4 CARTOONS

LAKE THEATER
NOW!
"Allied Artists' SNOWFIRE has all the thrill of a Walt Disney hit!"
LOUELLA PARSONS
SNOWFIRE
THE WILD WHITE STALLION
In Radiant COLOR
COLE YOUNGER, GUNFIGHTER
Starring FRANK LOVEJOY
CinemaScope COLOR
An ALLIED ARTISTS Picture

WALAKE DRIVE-IN THEATRE
MAPLE ROAD EAST OF WALLED LAKE
MA 4-3135
Technicolor
3—FEATURES—3
4—CARTOONS—4
Last Complete Show Starts at 9:00
PASSIONS ABLAZE! AN EMPIRE AFLAME!
WAYNE AT HIS MIGHTIEST! ADVENTURE AT ITS BEST!
John Wayne
Sophia Loren
Rossano Brazzi
Legend of the Lost
QUEEN OF SPECTACLES
THEODORA, SLAVE EMPRESS
PUBLIC PIGEON No. 1
RED SKELTON ★ VIVIAN BLAINE

THE BIGGEST CINERAMA HIT OF THEM ALL!
"IT'S THE BEST THING PRESENTED TO DATE!
All those eternally wishful travelers who haven't the money or the time to go to the fabled South Pacific should go to see 'CINERAMA—SOUTH SEAS ADVENTURE'!"
—Bosley Crowther, N. Y. Times
"WONDROUS ADVENTURE!
When it comes to beauty and excitement, Cinerama is uninhibited and unsurpassed!"
—Justin Gilbert, Daily Mirror
"YOU ARE THERE!
The new Cinerama is an advance on its predecessor. Tremendously gratifying!"
—Archer Winsten, N. Y. Post
THE NEW CINERAMA
SOUTH SEAS ADVENTURE
A CARL DUDLEY PRODUCTION. TECHNICOLOR
TICKETS NOW ON SALE
BOX OFFICE OPEN DAILY
10 A.M. TO 9 P.M.
NIGHTS: MONDAY thru SATURDAY at 8:30 P.M. SUNDAY at 8:00 P.M. Main Floor and Mezzanine $2.65; Balcony $1.50 —MATS. at 2:00 P.M. WEDNESDAY. Main Floor and Mezzanine $1.50; Balcony $1.20—2 P.M. MATS. SATURDAY and SUNDAY. Main Floor and Mezzanine $1.75; Balcony $1.20
In DETROIT
WOodward 1-3788
MAIL ORDERS FILLED PROMPTLY
MICHIGAN CINERAMA CORP., P. 10-10
350 Madison Ave., Detroit 26, Mich.
Enclosed is $____ ☐ check ☐ money order
for ____ seats for the ____ MATINEE EVENING
performance on ____
2nd Choice ____ MATINEE EVENING
Name ____
Address ____
City ____ Zone ____ State ____
Please enclose stamped, self-addressed envelope
MUSIC HALL
CANNOT AND WILL NOT BE SHOWN IN ANY LOCAL OR NEIGHBORHOOD THEATRE

HALLOWEEN
Masks - Hula Skirts - Make-Up Hats — Horns and Noise Makers.
Piper's Magazine Outlet
35 Auburn Ave. FE 4-8240

Raises Literacy Rate

SAN JUAN, Puerto Rico—Eighty per cent of the people of Puerto Rico were illiterate in 1900, but now only 16.2 per cent are unable to read or write. About 100,000 adults now voluntarily attend night school throughout the island.

North Pole Challenges Men for Centuries; Nautilus Wins

WASHINGTON — Behind the voyages of United States atomic submarines across the North Pole lie centuries of triumph and tragedy.

Fortunes in money and lives and bone-crushing effort have been spent to attain that magical point at the earth's apex.

★ ★ ★

The international struggle to reach the Pole began long before Pilgrims landed in the New World, the National Geographic Society says. But triumph first came in the 20th century. On April 6, 1909, Commander Robert E. Peary reached the goal and wrote in his diary:

"The Pole at last. The prize of three centuries. My dream and goal for twenty years. Mine at last! I cannot bring myself to realize it. It seems too simple and commonplace."

Peary's "simple and commonplace" feat has never been duplicated. No one since has walked to the Pole and back. It climaxed a career of exploration and preparation; the actual trek took three-fourths of a year. News of his victory did not reach the outside world for months.

MEN AND DOGS

In his day, men and Eskimo dogs were the only machines capable of meeting the demands and contingencies of travel over shifting ice to the heart of the Arctic Ocean.

"Airships, motor cars, trained polar beans, etc., are all premature, except as a means of attracting public attention," Peary wrote.

Within a relatively brief time, however, planes were humming over Arctic waters. The 1925 MacMillan Arctic Expedition, under the auspices of the National Geographic Society with Navy cooperation, blazed a trail over 6,000 frozen miles to bring back invaluable information about polar flying and navigation.

★ ★ ★

Thus the stage was set for the aerial conquest of the Pole. And its lure had never been stronger when a handsome young Navy officer, Lieutenant Commander Richard Byrd, planned his try. Thousands of men and women pleaded to be taken on the flight from Spitsbergen.

FLIGHT A SUCCESS

Byrd and his pilot, in a flight of 15 hours and 30 minutes, attained the prize that Peary had won earlier only after months of agonizing effort. Here is how Byrd described his big moment:

"On May 9, 1926, Floyd Bennett and I looked down upon the North Pole from our monoplane, completely verifying Peary's observations, and demonstrating the feasibility of using airplanes in any part of the globe."

Within 48 hours after Byrd's flight, an international team consisting of Italian General Umberto Nobile, Norwegian explorer Roald Amundsen and his American colleague, Lincoln Ellsworth, dropped flags of their respective countries on the Pole. Theirs was the first crossing in a dirigible.

No conventional vessel has ever sailed to the Pole. Fridtjof Nansen's Fram was allowed to freeze in the ice pack and drift in 1895-96 across the polar basin. The daring Australian explorer Sir George Hubert Wilkins tried unsuccessfully in 1932 to cross the Arctic Ocean in a decrepit old submarine named Nautilus.

It remained for the atomic-powered American submarine Nautilus to attain for vessels that coveted trophy — latitude 90 degrees North.



FAMILY PORTRAIT — From this apparently happy family group, one wouldn't guess the turmoil that takes place among its members, in "Cat on a Hot Tin Roof," playing through Tuesday, at the Oakland Theater. The movie, in color, stars Elizabeth Taylor, Paul Newman, Burl Ives, along with Jack Carson and Judith Anderson.

Ike's Brother Raps Congress

Edgar Eisenhower Says Nation Heading Down Road to Socialism

SPOKANE, Wash. (AP)—President Eisenhower's brother said Thursday night that "fuzzy thinkers have pulled their welfare wool over our eyes."

Edgar Eisenhower, 69-year-old Tacoma attorney, said the nation is driving down a road of socialism. But he made it clear he felt Congress, not his brother, is responsible.

★ ★ ★

Eisenhower was principal speaker at a Republican dinner for William Bantz, GOP candidate for the seat held by Sen. Henry Jackson (D-Wash). He said he likes Bantz and called for the election of congressional candidates "who will restore constitutional government."

"We parents and grandparents may not live to see this country completely socialized although at the rate we are going, that certainly is a possibility," he said.

★ ★ ★

Edgar, in his first political speech since the President was nominated in 1952, said, "Burdensome taxes, deficit appropriations, invasion and usurping of states right . . . none of these could have occurred except for some law passed by Congress. Therefore, on that doorstep lies the blame."

The remedy lies in the election of courageous men to the Senate and House, he said.

Pay $1/2 Million to Film 'Peyton Place' Sequel

GILMANTON, N.H. (AP) — Grace Metalious Martin, author of the best-selling novel, "Peyton Place," says 20th Century-Fox Studios has bought movie rights to a sequel for half a million dollars.

The sequel will be titled "Return to Peyton Place." Mrs. Martin said the deal, completed in New York this week, also includes film rights to "The Tight White Collar," another novel nearing completion.

Rodent Is 4 Feet Long

RIO DE JANEIRO — A giant among the earth's rodents is the South American capybara, which resembles a king-size guinea pig. Adult male capybaras weigh more than 100 pounds and are as long as 4 feet. It's a gentle creature with its enemies, however, living along streams and making its getaway by swimming.

The only scheduled passenger-carrying narrow-gauge steam-powered railroad left in the U.S. is the Denver & Rio Grande Western's Durango-Silverton line in Colorado.

Car Buyers Admire Looks, Dislike Prices

DETROIT (UP) — Pollster George Gallup visited Ford Motor Co.'s headquarters in suburban Dearborn yesterday.

The occasion was a meeting of 400 car buyers—considered by Ford to be a cross-section of the nation's car-buying public—to give the company their opinions on modern autos.

After polling the group Gallup found:

They don't like rising car prices, low gasoline mileage, defects in new cars that slip past inspectors, high horsepower and speed that they don't need, and the lack of a small, low-priced car.

They do like the appearance of modern cars, the ease of handling, the dependability, comfort and the safety features.

Body Heat Aids Battery

FORT MONMOUTH, N. J.—The Army Signal Corps has found that body heat will keep a battery power supply for Army radio operators alive longer under conditions of extreme cold. The batteries, worn in the operator's vest, have been found to stay in service up to 10 times longer under very cold conditions usually deadly to the power units.

First free public bath in the U.S. was opened here in about 1904.

HELD OVER!
FRI. and SAT.
EAGLE THEATER — W. C. SMITH CIRCUIT
The LIVING HELL OF WAR!!! —PLUS—
FRANK SINATRA · TONY CURTIS · NATALIE WOOD — Kings Go Forth
A cross-blaze of Apache arrows and bandit guns! ESCAPE from RED ROCK — a REGALSCOPE picture starring BRIAN DONLEVY
SATURDAY EXTRA! 3rd FEATURE! JOHN PAYNE in BAIL OUT AT 43,000
—SEE 3 FEATURES SATURDAY—

TONIGHT SAT. and SUN. COMMERCE EM 3-0661 Open 6:15
South End Union Lake Road
3 — FEATURES — 3 · 3 — CARTOONS — 3
DOUBLE! DYNAMITE! ACTION! THRILLS!
WHITE WOMAN vs. THE DEADLY PYTHON — WHITE HUNTRESS
A MAJESTIC PRODUCTION - AN AMERICAN INTERNATIONAL PICTURE
and
PRIMITIVE PASSIONS UNLEASHED! WIDE VISION COLOR — NAKED AFRICA
A JAYWALL Production · AN AMERICAN INTERNATIONAL Picture
LOVE BORN OF REVOLUTION! FURY IN PARADISE — PETER THOMPSON · REA ITURBIDE — in EASTMAN COLOR by Pathe

NOW! MON. Thru — HURON THEATER
HE'S THE 'MOTHER' OF THE YEAR! Paramount Presents JERRY LEWIS — ROCK-A-BYE BABY
The Gags are Great! The Songs are Glorious! The TECHNICOLOR... Terrific!
MARILYN MAXWELL · REGINALD GARDINER
2nd THRILLER!
OVERWHELMING ACTION! IRRESISTIBLE ROMANCE!
Flames and Passion Flare Sky High!
Paramount presents CORNEL WILDE · JEAN WALLACE in Maracaibo — TECHNICOLOR
ABBE LANE · FRANCIS LEDERER and MICHAEL LANDON · JOE E. ROSS — VISTAVISION
EXTRA! SAT. MATINEE—4 CARTOONS

STARTS SUNDAY — PONTIAC DRIVE-IN Theatre
Exclusive First Run in Oakland County!
NEVER SUCH ADVENTURE—IN THE JUNGLES OF INDIA!
MAN AGAINST BEAST! WOMAN AGAINST MAN!
STEWART GRANGER · BARBARA RUSH · ANTHONY STEEL in
The Adventurous Life Story of HARRY BLACK AND THE TIGER
COLOR by DE LUXE · CINEMASCOPE
with I. S. JOHAR as Bapu · A JOHN BRABOURNE production · Directed by HUGO FREGONESE

BLUE SKY DRIVE-IN THEATRE — 2150 OPDYKE RD. FE 4-4611
OPEN 6:30 TO-NITE SHOW STARTS 7 P.M.
THE DOUBLE SCORCH THAT OUT-JOLTS THEM ALL!
SHE'S HELL-ON-WHEELS... FIRED-UP FOR ANY THRILL! HOT CAR GIRL
and
FROM A TEENAGE REBEL ...TO A MAD-DOG SLAYER! CRY BABY KILLER
SAT. OWL SHOW ONLY
MONTANA! gun-raw... gun-ruled ...gun hell!
MAN FROM GOD'S COUNTRY — starring GEORGE MONTGOMERY · RANDY STUART
CINEMASCOPE · COLOR by DeLuxe
NOW! THE VERY LATEST & FINEST HEATERS

Features at 1:24 - 3:24 - 5:24 - 7:24 - 9:24
Oakland — NOW SHOWING
TENNESSEE WILLIAMS' PULITZER PRIZE PLAY NOW ON THE SCREEN!
M-G-M Presents "Cat On a Hot Tin Roof"
starring Elizabeth TAYLOR · Paul NEWMAN · Burl IVES · Jack CARSON · Judith ANDERSON — METRO COLOR
NEXT: Walt Disney's "LIGHT in the FOREST"

NOW and Saturday — Strand — Open 10:45 · 25c to 1 P.M.
2 HITS THAT TELL THE WHOLE YOUTH STORY!
We're not BAD—why do they call us YOUNG AND DANGEROUS — REGALSCOPE picture — starring LILI GENTLE · MARK DAMON featuring EDWARD BINNS · GEORGE BRENLIN · JERRY BARCLAY · WILLIAM STEVENS
A JUMPING JAMBOREE OF TEENAGE FUN! Rockabilly Baby — REGALSCOPE picture — VIRGINIA FIELD · DOUGLAS KENNEDY · with LES BROWN and his Band of Renown
● Starting Sunday ● A RIOT OF FUN! The Matchmaker — starring SHIRLEY BOOTH · ANTHONY PERKINS · SHIRLEY MacLAINE · PAUL FORD — VISTAVISION
Plus: "Short Cut to Hell"

★ FIRST WITH THE FINEST ★
PONTIAC DRIVE-IN Theatre — FE 5-4500 — SHOWS NIGHTLY RAIN or MOON
DIXIE HIWAY (US-10) 1 BLK. NORTH of TELEGRAPH RD.
OPEN 6:30 P. M. · SHOW STARTS AT 7:00 P. M.
Come Early—No Repeats
★ ★ TONIGHT ★ ★
4—Unit Show—4
—Color— KARTOON PARTY
UNIT NO. 2 COLOR — PARAMOUNT PRESENTS GARY COOPER · MADELEINE CARROLL in CECIL B. DeMILLE'S NORTH WEST MOUNTED POLICE — TECHNICOLOR
with PAULETTE GODDARD · PRESTON FOSTER · ROBERT PRESTON · AKIM TAMIROFF · LON CHANEY, Jr. · Produced and Directed by CECIL B. DeMILLE
UNIT NO. 3 — DEAN MARTIN and JERRY LEWIS — HAL WALLIS' Jumping Jacks
UNIT NO. 4 COLOR — ALONE... HE STOOD LIKE A GIANT... FOUGHT LIKE A GIANT!
Universal-International presents AUDIE MURPHY · GIA SCALA — RIDE A CROOKED TRAIL — CINEMASCOPE COLOR
Co-Starring WALTER MATTHAU · HENRY SILVA with JOANNA MOORE · EDDIE LITTLE
IT'S ALWAYS COMFY AND WARM WITH OUR IN-CAR HEATERS

Fairbanks Is Expecting Flood of Tourists

By HAL WOOD

(This is the second of four dispatches on Alaska's cities, and what they hold for visitors or would-be settlers.)

FAIRBANKS, Alaska (UPI) — Since Congress voted Alaska to be the 49th state, the Fairbanks chamber of commerce has received an average of 200 letters a day from state-side families or business firms regarding opportunities in the area.

It's qust an example of what statehood has meant for this oft-maligned land of the midnight sun.

Optimism runs high over the future and great plans are being made and huge sums of money expended preparing for the day when the tourists start pouring in next summer.

"I wouldn't be here in the first place if I wasn't optimistic," said Bill Snedden, publisher of the Fairbanks News-Miner, one of the better small dailies in the country.

"But I expect Alaska will have a population of between 5,000,000 and 6,000,000 within 15 to 20 years; Fairbanks will have 100,000 to 120,000 by the same time. We have figures that qustify this expectation. I have installed a press that will handle a circulation of 50,000 with this in mind.

★ ★ ★

"We in Alaska think that the Alcan highway will be paved all the way through Canada in the next five years. Alaska already has good paved roads."

★ ★ ★

Right now about 70 per cent of the economy of this city depends on government spending. And the future is bright in that department because plans were recently announced for the expenditure of 250 million dollars to build an ICBM detection base near here.

But if government spending ever should slow down, then the businessmen are looking for the tourist trade to pick up the slack.

Some money still flows in from the mines that made the city fabulous during the gold rush days — but not much.

"At $36 an ounce and the present price of labor and equipment," said an old-timer, "it pays better to just work for the government."

Right now the major problem here is food, most of which is imported. But extensive experiments have proved that the land here will grow anything that can be grown in the Matanuska Valley, 300 miles south.

★ ★ ★

The growing season is 105 days a year. Temperatures clumb to the high 90's, but they also drop to 60 degrees below zero. The days are long — running as much as 23 hours in the summer months. The city is only 160 miles from the Arctic Circle.

★ ★ ★

Fairbanks possibly has the finest summer weather in Alaska — very much like the midwestern U. S. — without any winds. But it also is the most expensive city in which to live in Alaska.

Prices are astonishing to the visitor. Electric lights for an average two-bedroom home cost about $35 a month in the summer, when the days are long; much more in the winter. Bananas are 49 cents pound; fix a flat tire, $3.50; car wash $6; piece of pie and glass of milk at a counter restaurant, 60c; milkshake 55 cents. Most hotels charge from $3 to $5 extra for a room with bath.

But salaries are high. For instance, a grade school teacher, who works nine months, starts at $6,000 a year and may reach as high as $1,000 a month. Laborers make $4 to $5 an hour, plus a lot of overtime. Musicians get $6 an hour.

The housing, as in most Alaskan cities, is critical. I was shown a two-bedroom home which was sold just a few days before for $40,000. In most state-side cities it would cost no more than $12,500.

This is a good territory for girls looking for husbands. Statistics show there are three men for every two women in Fairbanks.

★ ★ ★

"But don't come up here planning to stay unless you have a bankroll in your pocket or the promise of a job," says the chamber of commerce. "Like most other cities in the states, we have a surplus of labor."

★ ★ ★

The city has 12 churches, and it also has the only institution of higher learning in Alaska — the University of Alaska. With a beautiful, all-modern campus overlooking the city, the university has an enrollment of 600, with 150 or these being extension students in Anchorage and Juneau.

(Next: Ketchikan)

Venders of Ice Cream Can't Carry Beer Also

ATLANTIC CITY, N. J. (AP)— Beer and ice cream don't mix. That's the word from Director of Public Safety Meredith B. Kerstetter.

Kerstetter told beach ice cream venders that they must maintain proper decorum if they wish to sell their products.

Consequently, he added, the custom of carrying beer with dry ice packs for the peddler's personal use, must cease.

Statue Depicts Christ

LISBON — A huge monument depicting Christ the King, under construction since 1952 on the highest hill facing Lisbon on the left bank on the Tagus River, will be dedicated soon. From its height of 732 feet above sea level, visitors will have a fine view of the surrounding countryside. Access to the monument will be by express elevator and stairways.

BOARDING HOSE



OUT OUR WAY



HALF ACRE CASTLE — John Morris



Refresh Your Taste

with the lively, full-bodied, satisfying flavor of Wrigley's Spearmint Gum.

Buy some today.

WRIGLEY'S SPEARMINT CHEWING GUM

You'll Find
PROFITABLE OPPORTUNITIES
Every Day in the Pontiac Press Want Ad Section
Take advantage of this easy way to solve all your buying and selling problems.
To Place Your WANT AD
DIAL FE 2-8181

THE GIRLS — By Franklin Folger



"So there you are! You five pound box of assorted chocolates!"

BOOTS AND HER BUDDIES — By Edgar Martin



THE BERRYS — By Carl Grubert

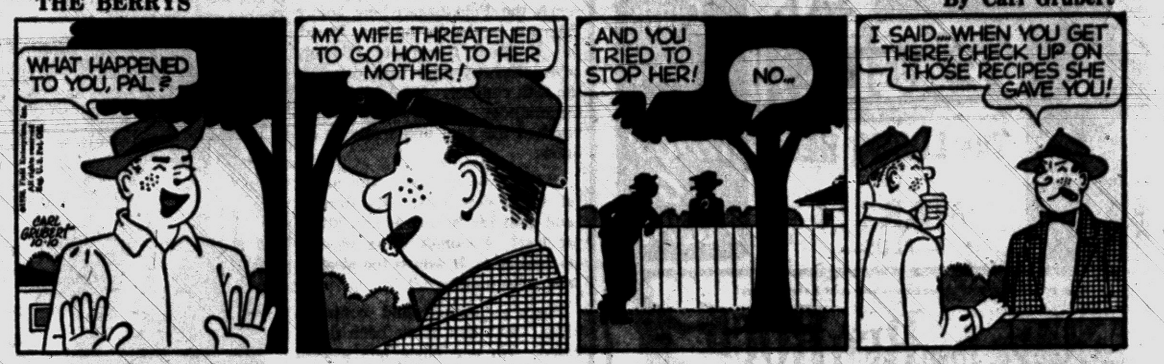

DIXIE DUGAN — By McEvoy and Strieber

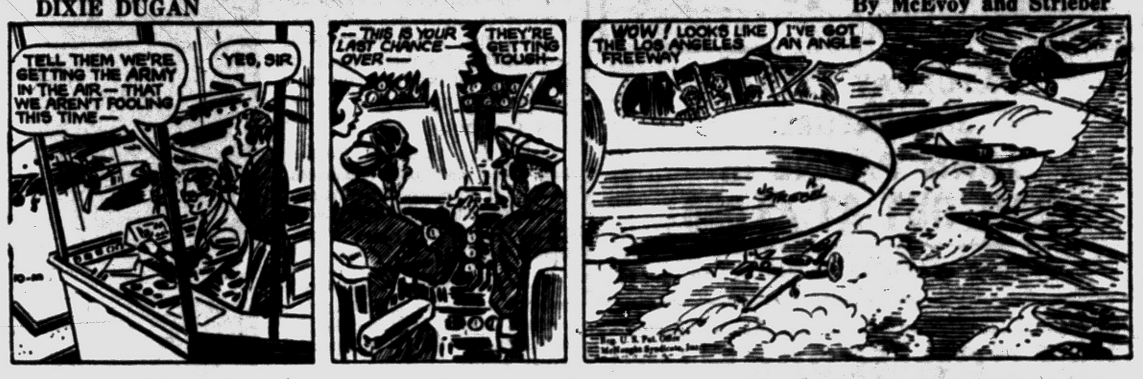

ALLEY OOP — By T. V. Hamlin



CAPTAIN EASY — By Leslie Turner

NANCY — By Ernie Bushmiller



MORTY MEEKLE — By Dick Cavalli

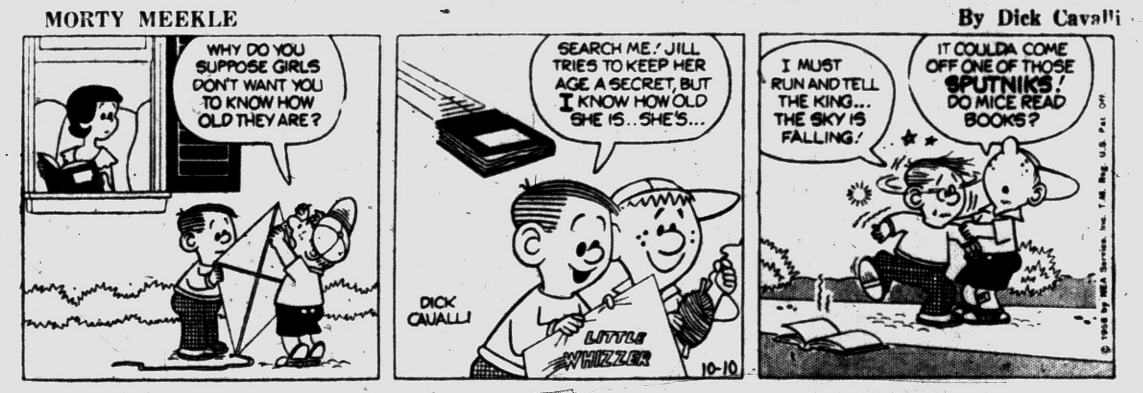

GRANDMA — By Charles Kuhn



DONALD DUCK — By Walt Disney



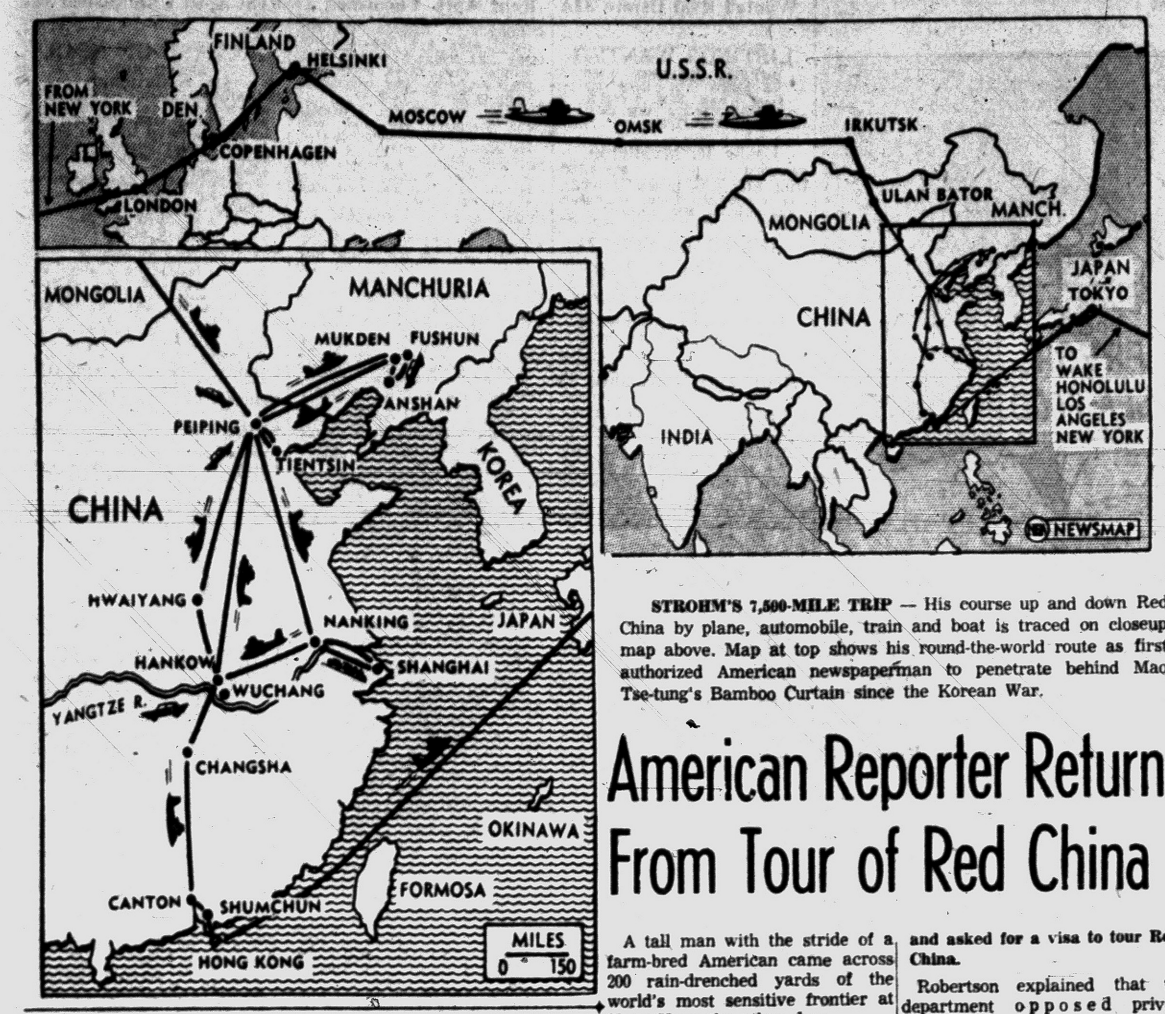

STROHM'S 7,500-MILE TRIP — His course up and down Red China by plane, automobile, train and boat is traced on closeup map above. Map at top shows his round-the-world route as first authorized American newspaperman to penetrate behind Mao Tse-tung's Bamboo Curtain since the Korean War.

American Reporter Returns From Tour of Red China

A tall man with the stride of a farm-bred American came across 200 rain-drenched yards of the world's most sensitive frontier at Hong Kong the other day.

He astonished the British border when he said he was John Strohm of Woodstock, Ill., and that he had just spent three weeks reporting in Red China. Three weeks during the height of the Quemoy crisis. Three weeks during which Peiping radio had daily broadcast venom at America and all its works.

★ ★ ★

While Strohm sat in a wooden shack between the barbed wire lines that separate Hong Kong and the railhead in Red China, an official telephoned Crown Colony police.

"Impossible!" came the word. "We know of no American traveling in Red China."

Quick check with the U. S. Consulate brought a smilar expression of incredulity.

But in two hours Strohm was able to talk officials into believing his story — a story liberally recorded in stacks of notebooks and by four cameras — and soon to be told in The Pontiac Press.

What helped was a U.S. passport carrying an official validation of the U.S. State Department, permitting him to tour Communist China. On a separate slip of paper he had a visa issued by the embassy of the People's Republic of China at Helsinki, Finland.

★ ★ ★

A quick check of "Who's Who" at the American consulate in Hong Kong showed that Strohm was an experienced globe-girdling reporter, an editor and publisher of farm publications and an advisor on farm problems to the administration in Washington. "Who's Who" recorded that he had written the first story on "The People Behind the Iron Curtain" for NEA Service in 1946 after a tour of Russia.

In Washington, State Department spokesman, Lincoln White confirmed that Strohm was authorized to travel in Red China on a validation issued to NEA Service. White said NEA was among 26 newspapers, magazines and agencies authorized to send someone to China and that Strohm was the first to make it.

How Strohm persisted until successful is a story covering months of discouraging set-backs. In the summer of this year, Strohm, a farm editor with world interests, went to Assistant Secretary of State Walter Robertson and asked for a visa to tour Red China.

Robertson explained that the department opposed private Americans making such trips but passed him along to Andrew H. Berding, Assistant Secretary for Public Affairs. Berding suggested he might get one of the 26 authorized news outfits to designate him as its man but pointed out the Red Chinese didn't seem eager to let anyone in.

There ensued several weeks of transatlantic telephoning and confusion.

On Sept. 3, Strohm again tackled the Helsinki Chinese by telephone and was told he could pick up the visa any time. He flew at once to Finland, talked his way into a Russian transit visa, and headed in one of the new Russian jets from Moscow, across Siberia to Irkutsk (where U. S. global fliers Wiley Post and Harold Gatty had once touched down in happier Russo-American days). There a Chinese plane took him to Peiping on Sept. 7.

Strohm went at once to the International Tourist Bureau, which handles all foreigners traveling in China. He hired a car, driver and interpreter and told them he wanted to see the people, the farms, the factories, the welfare homes, communes, colleges, hospitals and churches. It was a tall order but arrangements were made with speed and energy.

"In fact," he says, "my travel in Red China was far easier and less restricted than it was in either of my two visits to Russia. I went where I asked to go, I stopped to talk to people I saw on my route, I was required to make formal appointments only to see industrialists, which is to be expected anywhere.

★ ★ ★

"I believe my translation service was honest and no one censored a single shot from my cameras. I, of course, paid every cent of my way."

The first of Strohm's dispatches, dealing with the cardinal topic of Red China's attitude toward the United States, will appear in The Press next Monday.

Others to follow will deal with Russo-Chinese relations, the farm and factory problems, and how the people live under Mao's dictatorship. Some will be documented with the only pictures any American newspaperman has brought out of China since Korea.

From NEA Service

GM Warns Iron Industry

Reveals Plan to Switch to Aluminum Engines

WASHINGTON (UPI) — General Motors Corp. gave its strongest warning yet to the iron industry to expect a switch to aluminum automobile engines within the near future.

GM engineers yesterday refused to be pinned down on a date. But other automotive sources indicated the new lightweight engine would make its first appearance in the 1960 models, possibly just in certain cars or as optional equipment.

GM said the development had "long-range economic and industrial significance" and the iron industry should try to mee the challenge by improving its product and lowering the cost.

The warning came at a meeting here of the Gray Iron Founders' Society, a national organization of foundry workers who produce cast iron used in present car engines.

★ ★ ★

Dr. Robert T. Thomson of GM's research laboratories told the group that all of the problems involved in aluminum auto engines had not been solved. But he said the iron foundry industry should "develop new products to replace business it must inevitably lose."

★ ★ ★

He gave no time table for the changeover, but automotive sources said the change was "obviously in the wind and can't be too far off," especially with the increasing popularity of small cars.

Darl F. Caris of the GM engineering staff said an aluminum engine could weigh up to 200 pounds less than its cast iron counterpart.

"But this is only the beginning," he told the foundrymen, "because the lighter engine requires less structure to support it, lighter tires, lighter brakes and better weight distribution."

The net result, the two GM engineers said, was greater overall car efficiency and economy.

The average amount of aluminum used per auto since pre-World War II days has increased from two pounds to an estimated 57 pounds in 1959 models.

★ ★ ★

Dr. Thomson said engineers would be trying more and more to replace heavier iron materials with light metals to cut car weight without a corresponding decrease in roominess and performance.

★ ★ ★

He explained that some aluminum alloys had shown satisfactory wear characteristics in field tests with experimental V-8 engines.

"In event none of these finally meet all requirements," the GM engineer said. "One can rely on a cast iron cylinder liner, although this is not the ideal solution and will not achieve the goal of maximum weight reduction at minimum cost."

Dr. Thomson cautioned the foundrymen, however, that GM did not believe at this time that cast iron as a bore material would be needed.

Gets Contract of $2.7 Million

GMC Truck and Coach to Build Cabs, Chassis for Air Force Use

A $2,726,427 contract to provide 351 cabs and chassis for Air Force airport refueling tank trucks has been awarded to GMC Truck & Coach Division, Philip J. Monaghan, vice president of General Motors and division general manager announced today.

The contract is with the Heil Co. of Milwaukee which will put the finishing touches on the trucks by installing 5,000-gallon tanks and special pumping equipment on each.

The undercarriages produced here will be the cab-over type with tandem axle and automatic transmission.

The Pontiac plant is in the process of engineering two pilot models which, when completed, will be submitted to the Air Force for approval, after which full production will begin, a company spokesman said.

19 Airmen Killed as Plane Falls

Speculate Craft May Have Run Into Flock of Geese in Idaho

PAYETTE, Idaho (AP)—An Air Force transport, apparently trying a wheels-down emergency landing crashed and burned with 19 servicemen aboard Thursday night. All were killed.

A team of Air Force investigators began a probe today amid speculation the twin-engine C123 may have run into a flock of geese.

Witnesses said the plane appeared to be gliding in for a landing just before it smashed nose first into a brush-covered hillside on a ranch near this southwest Idaho community.

"There were three lights blinking and the wheels were down," said irrigation worker Norman Meadows. "It looked like he was going to try and make a landing."

Officials from Idaho's Mountain Home Air Force Base said the 19 aboard were all Air Force personnel. They said the plane was en route to McChord Field, Tacoma, Wash., from its home Pope Air Force Base, N.C.

★ ★ ★

Identity of the victims was withheld.

Sheriff Ray Stephens said some witnesses told him they saw a flock of geese in the area at the time of the crash.

Fire from the wreckage burned some five acres of brush.

A tenant on the Nelson ranch, Claude Smith, said his wife shouted as he was doing his evening milking that a plane had crashed.

★ ★ ★

"We went right over there but couldn't get up close enough to give any help," he said. "We found a piece of torn newspaper. It was dated today, from Oklahoma City."

Holdouts and Shortages Hamper Auto Output

DETROIT (AP)—Hampered by continuing work stoppages and materials shortages, the auto industry will build 33,278 cars and 11,328 trucks this week, Automotive News said today.

Last week 34,464 cars and 14,333 trucks were built. In the week ended Oct. 12 last year output was 38,815 cars and 18,810 trucks.

The trade paper said Ford division, Plymouth and Rambler increased output this week. It said an indicated production of 6,000 Ramblers this week marks the third time in the last month that American Motors has set a new high for Rambler production.

Canadian output this week is put at 5,350 cars and 1,195 trucks. Last week Dominion factories built 3,720 cars and 1,094 trucks.



SCOUTS HELP CIVIL DEFENSE — Lowell Vollmar Jr., 11, a member of Boy Scout Troop 150, hands City Manager Walter K. Willman the civil defense handbook which 2,000 scouts and explorers plan to distribute on a door-to-door basis tomorrow in the Pontiac area. Willman, Pontiac's civil defense director, urged citizens to read the handbook and keep it on hand in case of emergencies. Published by the Office of Defense and Civilian Mobilization, the booklet contains instructions on everything from first aid to fallout protection. It is being distributed nationally by Boy Scouts at the request of President Eisenhower.

Business and Finance

Mixed at Start, Grains Weaken

CHICAGO (AP)—The entire grain futures list weakened on the Board of Trade today after a mixed opening.

★ ★ ★

Wheat started mostly higher on buying against export sales and purchases by brokers representing milling interests. Demand soon slackened, however, and prices fell back on selling by professionals and commission houses.

★ ★ ★

Clearing weather over the corn and soybean belt helped depress these grains despite forecasts for frost or freezing temperatures tonight. Large supplies of both corn and beans also were factors in weakness of these commodities.

★ ★ ★

Near the end of the first hour, wheat was unchanged to ½ lower, December $1.95⅞; corn ⅛ to ¾ lower, old style December $1.13½; oats ⅜ to ½ lower, December 64; rye unchanged to ⅞ lower, December $1.31½; and soybeans unchanged to ⅜ lower, November $2.16¼.

Grain Prices

OPEN GRAIN

CHICAGO, Oct. 10 (AP) —

WHEAT		OATS	
Dec.	1.96	Dec.	65¼
Mar.	2.00¼	Mar.	66¼
May	1.98⅝	May	63½
Jly.	1.86⅜	Jly.	61½
Sep.	1.88½	RYE	
CORN (Old Type)		Dec.	1.31
Dec.	1.14	Mar.	1.31½
Mar.	1.17¼	May	1.30¾
CORN (New Type)		Jly.	1.21¾
Dec.	1.14¼	LARD (Loose)	
Mar.	1.17⅝	Dec.	10.40B- 50A
May	1.20⅞	Jan.	10.25B- 30A
Jly	1.22¼	Mar.	9.95B-10.05A
		May	9.95B-10.05A
A-Asked B-Bid		Jly.	9.95B-10.05A

16 GM Plants Operating Again

But 238,500 Remain Idle at 110 Locations in Local Disputes

DETROIT (AP)—General Motors today counted 36,500 of its 275,000 United Auto Workers back on the job in 16 of its 126 plants.

The total marked continued progress in the efforts of the company and the UAW to settle local grievances in the wake of a 12-hour companywide strike last week.

★ ★ ★

But still it was not enough for GM, biggest of the car makers, to consider itself back in the 1959 model production race with Ford and Chrysler.

When GM saw its vast industrial empire paralyzed by local disputes in spite of a national contract agreement with the UAW, GM Vice President Louis G. Seaton said he hoped for full-speed production by midweek.

★ ★ ★

GM said it expected most of its 25,000 members of the International Union of Electrical Workers to return to their jobs at six GM plants today.

The IUE, which struck last week at the same hour as the UAW, came to terms with GM on a new contract Wednesday night.

★ ★ ★

GM, virtually shut down for more than a week, was not alone in its labor troubles.

Chrysler Corp. reported 10,800 workers idle at six plants. Most of Chrysler's strikes grew out of salaried office workers' dissatisfaction that their portion of a new contract still is unsettled.

MARKETS

The following are top prices covering sales of locally grown produce brought to the Farmer's Market by growers and sold by them in wholesale package lots. Quotations are furnished by the Detroit Bureau of Markets, as of Thursday.

Detroit Produce

FRUITS

Apples, McIntosh, fancy, bu	$2.75
Apples, cider (case) 4 gals.	2.50
Canteloupe, bu.	3.00
Grapes, Concord (bskt.) pk.	1.25
Peaches, Elberta, bu.	4.00
Pears, Bartlett, bu.	3.50
Quince, bu.	4.25
Watermelon, bu.	2.00

VEGETABLES

Beans, green, round, bu.	5.00
Beets, topped, bu.	1.50
Broccoli, (bchs.) doz.	2.25
Carrots, topped, bu.	1.75
Cauliflower, doz.	2.75
Celery, doz. stalks	1.10
Corn, sweet, 5 doz.	1.50
Cucumbers, Slicers, bu.	4.00
Dill (bchs.) doz.	.75
Eggplant, bu.	1.75
Horseradish, No. 1 pk.	5.00
Kohlrabi (chs.) doz.	1.25
Leeks, (bchs.) doz.	1.50
Onions, dry, (bag) 50 lb.	2.50
Parsley Root, (bchs.) doz.	1.00
Parsnips, ½ bu.	1.75
Peppers, red, sweet, bu.	2.50
Potatoes (bag) 50 lbs.	1.10
Pumpkins, bu.	1.25
Radishes, Red (bchs.), doz.	1.10
Radishes, white (bchs.) doz.	1.10
Squash, Delicious, bu.	1.50
Tomatoes, No. 1, bu.	2.00
Turnips, topped, bu.	2.50

GREENS

Cabbage, bu.	1.00
Collards, bu.	1.25
Kale, bu.	1.25
Mustard, bu.	1.25
Sorrel, bu.	1.50
Spinach, bu.	1.75
Swiss chard, bu.	1.50

SALAD GREENS

Celery cabbage, doz.	1.50
Endive, bleached, bu.	2.50
Escarole, bleached, bu.	2.50
Lettuce, leaf, bu.	1.75
Romaine, bu.	1.25

Poultry and Eggs

DETROIT POULTRY

DETROIT, Oct. 10 (AP)—Prices paid per pound f. o. b. Detroit for No. 1 quality live poultry:

Heavy type hens 17-19; light type hens 11-13; heavy type broilers or fryers 3-4 lbs. whites 18-19; Barred Rocks 19-20; caponettes over 5 lbs. 20-21; ducklings 28.

DETROIT EGGS

DETROIT, Oct. 10 (AP)—Eggs, f. o. b. Detroit, in case lots federal state grades:

Whites: Grade A extra large 52-54, wtd. avg. 52; large 48-51, wtd. avg. 50; medium 34-35, wtd. avg. 34½; small 28, grade B large 37-46, wtd. avg. 42.

Browns: Grade A large 48; medium 31-35, wtd. avg. 31; small 28, grade B large 36¾, checks 28. Total weekly receipts 14,478.

Commercially graded:

Whites: Grade A large 44½-48; medium 33-35.

Browns: Grade A large 44-45; medium 33.

Livestock

DETROIT LIVESTOCK

DETROIT, Oct. 9 (AP)—Cattle—Salable 250. Bulk early supply slaughter cows, these steady; limited supply slaughter steers and heifers unchanged; few lots mixed high good and choice steers 26.00; small lot choice steers 27.50; scattering standard and good steers 23.00-25.75; utility steers and heifers 20.00-22.75; utility cows 18.00-19.50; few strong weight utility cows up to 20.00; canners and cutters 14.50-18.00. Compared last week trade first of week active, slaughter steers and heifers fully steady; however, late trade narrow, unevenly steady to 25 cents lower; cows closed fully 50 cents lower, instances 1.00 off; bulls steady; several loads average to high choice 950-1125 lb. steers 27.25-27.75; load mostly prime 2211 lb. steers 27.75; few loads mixed high choice and prime 1000-1070 lb steers 28.00; load mostly prime 1128 lb. steers 28.00; most good to average choice steers 25.00-27.25; few loads average choice 1060-1090 lb. steers late at 27.00; standard to low good steers 22.75-24.75; utility steers 20.50-22.75; most goodt to average choice 750-900 lb. heifers 24.50-26.50; load good 770 lb heifers 25.25; load average to high choice 840 lb heifers up to 26.75; standard to low good heifers 22.50-24.50; utility heifers 20.00-22.50; utility cows sold early 18.50-20.50, late trade 18.00-19.50, few up to 20.00; late trade on canners and cutters 14.50-18.00; utility bulls 22.50-24.00; few strong weight utility bulls up to 24.50; cutter bulls 20.00-22.50; lot good 820 lb. feeder steers 28.00; lot medium 680 lb. yearling stock steers 26.00; small lot choice 245 lb. steer and heifer calves up to 34.50.

Vealers—Salable 25. Nominally steady. Compared last week trade active, prices steady to strong; most choice and prime vealers 33.00-39.00, few up to 40.00; standard and good 26.00-33.00; cull and utility 16.00-26.00.

Sheep and lambs—Salable 500. Not enough done early to make a market. Compared last week slaughter lambs closed weak to mostly 50 cents lower, along with slaughter ewes; feeder lambs steady; bulk of week's supply feeder lambs; slaughter lambs 24.00-24.75; few late sales choice lambs 23.50-23.75; good and choice 22.00-24.00; slaughter ewes early 5.50-10.75, late trade 5.00-10.50 for cull to choice; most good and choice 60-75 lb. feeder lambs 21.00-22.50.

STOCK AVERAGES

Compiled by the Associated Press Oct. 10.

	30 Indust.	15 Rails	15 Util.	60 Stocks
Net change	-1.0	+.1	+.1	+.4
Noon today	293.4	125.2	85.7	198.3
Prev. day	292.4	125.1	85.6	197.9
Week ago	289.9	124.3	84.6	196.1
Month ago	280.6	112.6	83.8	189.0
Year ago	237.2	97.3	69.3	159.4
1958 high	293.0	125.8	85.6	198.1
1958 low	234.7	80.9	72.9	156.6
1957 high	280.0	134.7	77.5	188.8
1957 low	226.0	78.2	66.2	150.9

DETROIT STOCKS

(C. J. Nephler Co.)

Figures after decimal points are eighths

	High	Low	Noon
Allen Elec. & Equip Co.*	2.2		2.4
Baldwin Rubber Co.*	15.6		16.1
Ross Gear Co.*	26.4		27.4
G. L. Oil & Chem. Co.*	1.4		1.7
Howell Elec. Mtr. Co.*	6.4		6.7
Peninsular M. Prod. Co.*	.9		10
The Prophet Co.*	9.3		9.6
Rudy Mfg. Co.	8.6	8.6	8.6
Toledo Edison Co.	14.5	14.5	14.5
Wayne S. Products Co.*	.50		.75

*No sale; bid and asked.

Special Issues, Coppers Rise

NEW YORK (AP)—Coppers and selected issues helped put the stock market irregularly higher early today. Turnover was active.

Gains and losses of key stocks went from fractions to about a point.

★ ★ ★

The market was mixed at the opening. A higher trend appeared gradually. The ticker tape was late for a period of seven minutes under the initial rush.

Continued strength in copper prices abroad accompanied a jump of more than a point by Kennecott and about 2 points by International Nickel, a big copper producer. Anaconda was up a sizable fraction.

Reynolds Tobacco was down a point or so, apparently in disappointment that a dividend boost to $1.00 from 90 cents was not more. In later trades the loss was cut.

★ ★ ★

Martin Co. and Lorillard were up a point or better. Raytheon, strong yesterday, dipped a full point in profit taking.

Steels and motors showed a gently higher tendency. Ford, an exception, eased.

Alcoa rose about 2 and Aluminium a fraction.

Fractional gains were made by U.S. Steel, Republic Steel, General Motors, American Motors, General Dynamics, Loew's and Southern Railway.

New York Stocks

(Late Morning Quotations)

Figures after decimal point are eighths

Admiral	14.4	Jacobs	8.4
Air Reduc	71.7	Johns Man	43.4
Allied Ch	95.4	Jones & L	59.3
Allied Strs	50	Kelsey Hay	43.5
Allis Chal	28	Kennecott	102.5
Alum Ltd	36.2	Kimb Clk	63.2
Alcoa	95.6	Lehn & F	36.5
Am Airlin	25.3	LOF Glass	96.2
Am Can	50.5	Lib McNL	13.2
Am Cyan	52.4	Ligg & My	77.4
Am M&Fdy	46.6	Lockh Airc	51.1
Am Motors	22.3	Loew's	20.1
Am N Gas	61.6	Lone S Cem	37.4
Am Tel & Tel	193.3	Lorillard	74.3
Am Tob	90.5	Lou & Nash	78.6
Anaconda	61.5	Mack Trk	28.4
Armco Stl	61.3	Manning	28
Armour & Co	20.6	Martin Co.	31.6
Atchison	25	May D Strs	44.4
Avco Mfg	8.3	Mead Cp	24.5
Balt & Ohio	44	Merck	69.5
Beth Steel	49.7	Mergen Lino	42.6
Boeing Air	45.7	Merr Ch & S	16.7
Bohn Alum	92	Mpls Hon	95
Bond Strs	21.4	Minn M&M	93.1
Borg Warn	35.6	Monsan Ch	38.2
Briggs Mf	8.5	Mont Ward	39.1
Brist My	73	Mot Prod	54.3
Brun Balke	58.7	Mot Wheel	16
Budd Co	17	Motorola	48.3
Burroughs	40	Mueller Br	30
Cal Pack	54.4	Murray Cp	29.6
Calum & H	16.2	Nat Bisc	49.1
Can Dry	18.1	Nat Cash R	74.6
Cdn Pac	30.1	Nat Dairy	24.1
Capital Airl	16.6	Nat Gyps	53.7
Carrier Cp	41.1	Nat Lead	114
Case, JI	20.3	No Am Av	32.7
Cater Trac	85.4	Nor Pac	50.5
Ches & Oh	45.7	Nor Sta Pw	22
Chrysler	58.4	Ohio Oil	40.6
Cin Mil M	44	Owens Cng	54.6
Cities Svc	60	Owens Ill Gl	77
Clark Equip	54.2	Pac G & El	57.4
Cluett Pea	42.2	Pan Am W Air	21.7
Coca Cola	111.6	Pan Epl	53.4
Colg Palm	72.2	Param Pict	44.1
Col Brd A	39	Parke Da	102.6
Colum Gas	20.6	Penney, JC	98.4
Con Edis	57	Pa RR	16.1
Con N Gas	47.4	Pepsi Cola	23.7
Consmr Pw	87.2	Pfizer	86.4
Con Pw Pf (4.52)	96.6	Phelps D	60.5
Con Pw Pf (4¼)	94.6	Philco	21.6
Cont Bak	46	Phill Pet	46.2
Cont Can	53.4	Proct & G	68.4
Cont COP&S	13.2	RCA	40.5
Cont Mot	10.2	Repub Stl	65.6
Cont Oil	58.2	Rex Drug	25.1
Copper Rng	31.5	Reyn Met	67.6
Corn Pd	46.1	Rey Tob B	88
Curtis Pub	12.6	Royal Dut	48.2
Curtiss	19.6	Safeway St	34.2
Det Edis	19.7	St Reg Pap	43
Dis C Seag	34.2	Scovill Mf	25.5
Doug Airc	59	Sears Roeb	33.4
Dow Chem	66.4	Shell Oil	81.2
Du Pont	204	Simmons	42.6
East Air L	36.7	Sinclair	60
East Kod	126.4	Socony	50.1
Eaton Mfg	57.6	Sou Pac	56.6
El Auto L	35.5	Sou Ry	51.2
El & Mus	6.7	Sperry Rd	22.2
Emer Rad	9.4	Std Brand	57.2
Erie RR	11.5	Std Oil Cal	56
Ex-Cell-O	42.3	Std Oil Ind	48.6
Firestone	103.6	Std Oil NJ	58.3
Food Mach	69	Std Oil Oh	55.3
Ford Mot	47	Stevens, JP	25.7
Freept Sul	93	Stud Pack	9.6
Frueh Tra	16.4	Sun Oil	66.4
Gen Bak	12.3	Suther Pap	41
Gardner Den	46.2	Swift & Co	37.1
Gen Dynam	59.2	Sylv El Pd	48.2
Gen Elec	67.2	Texas Co	78.5
Gen Fds	68.2	Tex G Sul	22.5
Gen Mills	85	Textron	16.2
Gen Motors	49.6	Thomp Pd	57.1
Gen Shoe	26.7	Timk R Bear	45.6
Gen Tel	52.5	Tran W Air	14.5
Gen Time	21.6	Transamer	27.2
Gen Tire	27	Twenty Cen	33.6
Gillette	46.6	Underwd	30.2
Goodrich	67.7	Un Carbide	115.4
Goodyear	95	Un Pac	31.1
Grah Paige	2.7	Unit Air Lin	31.1
Gt No Ry	46.7	Unit Airc	60.6
Greyhound	15.7	Unit Fruit	48.4
Gulf Oil	115.7	Un Gas Cp	34.7
Holland F	11.4	US Lines	30.4
Homestk	39.6	US Rub	41.6
Hooker El	35.1	US Steel	82.3
Ill Cent	46.6	US Tob	26.1
Indust Ray	23.1	Walgreen	41.4
Ing Rand	90.4	West Un Tel	26.3
Inland Stl	118	Westg A Bk	26.3
Inspir Cop	39.6	Westg El	66.5
Interlak Ir	25	White Mot	54
Int Bus Mch	440	Wilson & Co	29.2
Int Harv	39.3	Woolworth	48.6
Int Nick	91	Yale & Tow	30.5
Int Paper	114.6	Young S&W	33.6
Int Shoe	33.7	Yngst Sh & T	118.6
Int Silver	37.5	Zenith Rad	125.4
Int Tel & Tel	47.2		
Isl Crk Coal	42.2		

Drinking Game Ends With Man Shot to Death

HOUGHTON (AP) — A 47-year-old lumberjack was shot to death Thursday in what police said his wife called "a game we played when we were drinking."

Dead is Roy James Johnson, who lived at Linden Lake about 35 miles outside this Keweenaw Peninsula town.

Houghton County Deputy Sheriff Lawrence Lanctot said Johnson's wife, Iris Ann, 36, told him her husband was shot while they played a game in which he ran around the yard while she shot at him with a .22 caliber rifle.

Police held Johnson's wife for investigation of murder.

Car, Truck Output Drops This Week

DETROIT (AP)—Motor vehicle output in U.S. factories this week should total 33,798 cars and 11,048 trucks, Ward's Automotive Reports said today.

Last week 34,464 cars and 14,313 trucks were built. In the comparable 1957 week, 38,626 cars and 18,860 trucks were made.

★ ★ ★

The statistical agency said work stoppages halted all car and truck output in GM factories this week. Strikes also impaired Chrysler output, Ward's said.

Daily average of new car sales during September was placed at 10,240 units compared with an August average of 12,461. Ward's said a September decline was expected, however, because the month basically was a 1958 model cleanup period.

News in Brief

Thieves broke into the Sunoco gas station, 732 S. Woodward Ave. and took coins from the cigarette machine, it was reported to Pontiac police today.

James Hunt, 22, of 78 Houston St., pleaded guilty to drunk driving today before Municipal Judge Maurice E. Finnegan and was fined $100 or 10 days.

Rummage Sale. 14 E. Pike, Mon. Oct. 13, 12 noon till 9 p.m. Tues. through Fri. Oct. 17, 10 a.m. to 4 p.m. Clothing and household. New and used. Sisterhood of Temple Beth Jacob. adv.

A rummage and bake sale of the Mt. Bethel Methodist Church, located on corner of Jossman and Bald Eagle Lake Rds., will be held Oct. 11, 9 a.m. to 5 p.m. adv.

Rummage Sale—Oct. 10th. 10:00-1:00. St. Andrew's Episcopal Church. 5301 Hatchery Rd., Drayton Plains. adv.

Rummage Sale. Pontioak Chapter. National Secretary Assn. 4 S. Saginaw. Fri. Oct. 10, 6 to 9 p.m., Sat. Oct. 11, 9 to 12 p.m. adv.

Rummage Sale: At First Congregational Church. E. Huron and Mill St. Sat. morning at 8:00. adv.

Rummage Sale—Kirk in the Hills Church, West Long Lake Road, west of Telegraph, Thursday, October 16th, 9 to 5. Adv.

Rummage Sale — Saturday, 8-1:30 p.m., 128 W. Pike St., lots of warm clothing. Adv.

Rummage Sale — St. Williams Church. Walled Lake. Oct. 10-11. 9 to 6. Adv.

Rummage Sale. First Presbyterian Church. Fri. 6 to 8 p.m. Sat. 9 to 11. adv.

Rummage Sale, 95 Wall St. Friday 9 to 9, Sat. 9 to 5. adv.

Rummage sale. 461 S. Saginaw. Sat. Oct. 11. adv.

Rummage Sale—First Methodist Church. Judson St. 8:30 Sat. Adv.

Rummage Sale—Sat., Oct. 11th, 8-1 p.m., K. C. Hall. adv.

NOTICE OF PUBLIC SALE

Notice is hereby given by the undersigned that on Tuesday, October 14, 1958 at 10 o'clock a.m. at 16 S. Perry St., Pontiac, Oakland County, Michigan, public sale of a 1953 Plymouth 2 dr., bearing serial number P24487515, will be held for cash to the highest bidder. Inspection thereof may be made at 16 S. Perry St., Pontiac, Oakland County, Michigan, the place of storage.

Dated 10-5-'58.

UNIVERSAL C.I.T. CREDIT CORP.
Room 401, 28 N. Saginaw
By A. McBRIDE,
Agent
258-89852
Oct. 10, 11, '58.

STATE OF MICHIGAN—In the Probate Court for the County of Oakland, Juvenile Division.

In the matter of the petition concerning Loretta Thomas, minor. Cause No. 14860.

To Mabel Thomas, mother of said child.

Petition having been filed in this Court alleging that the present whereabouts of the mother of said minor child are unknown and the said child has violated a law of the state, and that said child should be placed under the jurisdiction of this Court.

In the name of the people of the State of Michigan, you are hereby notified that the hearing on said petition will be held at the Oakland County Service Center, Court House Annex, 1260B West Blvd., in the City of Pontiac in said County, on the 21st day of October, A.D. 1958, at one o'clock in the afternoon, and you are hereby commanded to appear personally at said hearing.

It being impractical to make personal service hereof, this summons and notice shall be served by publication of a copy one week previous to said hearing in The Pontiac Press, a newspaper printed and circulated in said County.

Witness, The Honorable Arthur E. Moore, Judge of said Court, in the City of Pontiac in said County, this 8th day of October, A.D. 1958.

(Seal) ARTHUR E. MOORE,
Judge of Probate
(A true copy)
ELSIE J. VASCASSENNO,
Probate Register,
Juvenile Division
Oct. 10, '58.

We're Buying
WASTE PAPER—RAGS
Pontiac Waste Material Co.
135 Branch FE 2-0209

For your convenience . . .

WE'RE OPEN SATURDAY MORNINGS

from 9 to 12

We hope you'll find it convenient to take advantage of these Saturday morning hours, to discuss your investment plans and problems.

Drop in soon. We'll look forward to seeing you.

We'll be glad to arrange an evening appointment, if you wish. Just call FEderal 2-9276

Watling, Lerchen & Co.
Member New York Stock Exchange
402-403 Pontiac State Bank Building
Pontiac, Michigan

Death Notices

FLYNN, OCT. 7, 1958, ADELE, 71 Foster; aged 69; dear mother of Jack Flynn, Mrs Muriel Myers, Mrs. Frances Ward and Mrs. Alyce Estes; also survived by 10 grandchildren and five great-grandchildren. Funeral service will be held Saturday, Oct. 11, at 10 a.m. from St. Michael Church with interment in Mt. Hope Cemetery. Mrs. Flynn will lie in state at Huntoon Funeral Home, where recitation of the Rosary will be Friday evening.

KISER, OCT. 8, 1958, CLARA M., 8470 Thames, White Lake Twp., age 37, beloved daughter of Mrs. Bert Sharow, dear mother of Carl, Betty, and Judy Frye, dear sister of Mrs. Agnes McCann, Mrs. Mildred Frye, Mrs. Caroline Dennis, and William, James, Robert, and George Sharow. Funeral service will be held Saturday, Oct. 11, from Watson Funeral Home, E. Jordan, Mich. with interment in Brookside Cemetery, Charlevoix, Mich. Funeral arrangements by Pursley Funeral Home, Pontiac.

KISER, OCT. 8, 1958, THOMAS George, 9470 Thames, White Lake Twp., age 28, beloved son of Mr. and Mrs. Thomas L. Kiser, dear father of Thomas G. Kiser, Jr.; dear brother of Mrs. Albert Ormland and Robert and Theodore Kiser. Funeral service will be held Saturday, Oct. 11 from Watson Funeral Home, E. Jordan, Mich. with interment in Brookside Cemetery, Charlevoix, Mich. Funeral arrangements by Pursley Funeral Home, Pontiac.

MARSHALL, OCT. 8, 1958, VIRGIE L., 146 W. Longfellow, age 54; beloved wife of A. R. Marshall; beloved daughter of Mrs. Loretta Stockwell; dear mother of Hershel and Glenn Marshall; dear sister of Mrs. Margaret Bailey, Mrs. Eleanor Logan and John P., Forest, William, Robert, Jack and Albert Stockwell. Funeral service will be held Saturday, Oct. 11, at 2 p.m. from the Voorhees-Siple Chapel with Rev. Paul T. Hart officiating. Interment in Perry Mt. Park Cemetery. Mrs. Marshall will lie in state at the Voorhees-Siple Funeral Home.

SHAPPELL, OCT. 9, 1958, BLANCHE E., 313 Orchard Lk. Ave., age 60; dear mother of Mrs. Marjorie Stevens, Mrs. Olaf Olson, and Mrs. Ruth Miller; dear sister of Mrs. William Walls and Esley Brown; also survived by 2 grandchildren and 6 great-grandchildren. Funeral service will be held Monday, Oct. 13, at 1:30 p.m. from Voorhees-Siple Chapel with Rev. Theodore Mosies officiating. Interment in Oak Hill Cemetery. Mrs. Shappell will lie in state at the Voorhees-Siple Funeral Home.

Card of Thanks 1

WE WISH TO THANK OUR MANY relatives, friends, and neighbors for their sincere kindness and beautiful floral offerings during our recent bereavement in the loss of our dear wife and mother, Florence Rayner. Special thanks to Rev. George C. Widdifield, Rev. Easton Hazard, Dr. Frank Mercer, Dr. Arthur Weaver, Mrs. Frank Salz and the Huntoon Funeral Home. The Albert Rayner Family.

WE WISH TO THANK OUR MANY friends, neighbors and relatives for their sincere kindness and beautiful floral offerings in our recent loss of my dear husband, Cotrell McNeary. Special thanks to Rev. Ballinger, Frank Carruthers Funeral Home, Pontiac Retail Store Mary McNeary.

In Memoriam 2

IN LOVING MEMORY OF GUY W. James, who passed away Oct 10th, 1954.
In our home he is fondly remembered
Sweet memories cling to his name;
Those who loved him in life sincerely
Still love him in death just the same
Sadly missed by wife, children and grandchildren

CLASSIFICATIONS INDEX

ANNOUNCEMENTS
Card of Thanks ... 1
In Memoriam ... 2
Flowers ... 3
Funeral Directors ... 4
Monuments ... 4A
Cemetery Lots ... 5

EMPLOYMENT
Help Wanted Male ... 6
Help Wanted Female ... 7
Help Wanted ... 8
Employment Agencies ... 8A
Instructions ... 9
Work Wanted Male ... 10
Work Wanted Female ... 11

SERVICES OFFERED
Building Service ... 12
Building Supplies ... 12A
Business Services ... 13
Bookkeeping & Taxes ... 14
Chiropodists ... 15
Foot Specialist ... 15A
Dressmaking & Tailoring ... 16
Garden Plowing ... 16A
Garden Plowing ... 16B
Income Tax Service ... 17
Insurance Agencies ... 17A
Laundry Service ... 18
Landscaping ... 18A
Moving & Trucking ... 19
Painting & Decorating ... 20
Photos & Accessories ... 21
Physio-Therapy ... 21A
Television Service ... 22
Typewriter Service ... 22A
Upholstering ... 23

NOTICES
Lost & Found ... 24
Hobbies & Supplies ... 24A
Notices & Personals ... 25
Travel Agencies ... 25A

WANTED
Wtd. Children to Board ... 26
Wtd Household Goods ... 27
Wtd Miscellaneous ... 28
Money Wanted ... 28A
Wanted to Rent ... 29
Share Living Quarters ... 30
Wtd. Transportation ... 31
Wtd. Contracts Mtgs. ... 32
Wanted Real Estate ... 32A

RENTALS OFFERED
Rent Apts Furnished ... 33
Rent Apts Unfurnished ... 34
Rent Houses Furnished ... 35
Rent House Unfurnished ... 36
Rent Lake Cottages ... 36A
For Rent Rooms ... 37
Rooms With Board ... 38
Convalescent Homes ... 38A
Hotel Rooms ... 39
Rent Stores ... 40
Rent Office Space ... 41
Rent, Lease Bus Prop. ... 41A
Rent Farm Property ... 41B
For Rent Miscellaneous ... 42

REAL ESTATE FOR SALE
For Sale Houses ... 43
Income Property ... 43A
For Sale Lake Property ... 44
For Sale Resort Property ... 44A
Suburban Property ... 45A
For Sale Lots ... 46
Sale Industrial Prop. ... 46A
For Sale Acreage ... 47
For Sale Farms ... 48
Sale Business Property ... 49
For Sale or Exchange ... 50

FINANCIAL
Business Opportunities ... 51
Sale Land Contracts ... 52
Money to Loan ... 53
Mortgage Loans ... 54

MERCHANDISE
Swaps ... 55
For Sale Clothing ... 56
Scrap & Iron ... 56A
Sale Household Goods ... 57
Valentine Gifts ... 58
Xmas Gifts ... 59
Christmas Trees ... 59A
For Sale Miscellaneous ... 60
Machinery ... 60A
Do It Yourself ... 61
Cameras & Equipment ... 61A
Sale Musical Goods ... 62
Musical Instruction ... 62A
Sale Office Equipment ... 63
Sale Store Equipment ... 64
Sale Sporting Goods ... 65
Hunting Accommodations ... 65A
Bait, Minnows, Etc ... 65B
Sand, Gravel & Dirt ... 66
Wood Coal & Fuel ... 67
Plants Trees Shrubs ... 68
For Sale Pets ... 69
Hunting Dogs ... 69A
Dogs Trained Boarded ... 70

FARM MERCHANDISE
Hay, Grain & Feed ... 71
For Sale Livestock ... 72
Wanted Livestock ... 73
For Sale Poultry ... 74
Sale Farm Produce ... 75
Sale Farm Equipment ... 76
Auction Sales ... 77

AUTOMOTIVE
For Sale Housetrailers ... 78
Rent Trailer Space ... 79
Auto Accessories ... 80
For Sale Tires ... 80A
Auto Service ... 81
Sale Motor Scooters ... 82
For Sale Motorcycles ... 83
For Sale Bicycles ... 84
Boats & Accessories ... 85
For Sale Airplanes ... 86
Transportation Offered ... 87
Wanted Used Cars ... 88
Wanted Used Trucks ... 89
Used Truck Parts ... 89A
For Sale Used Trucks ... 90
Auto Insurance ... 90A
Foreign & Sports Cars ... 90B
For Sale Used Cars ... 91

Funeral Directors 4

"A HOMELIKE ATMOSPHERE"
COATS FUNERAL HOME
Drayton Plains OR 3-7787

Donelson-Johns
FUNERAL HOME
"Designed for Funerals"
SPARKS GRIFFIN CHAPEL
Thoughtful Service FE 2-5841

Voorhees-Siple
FUNERAL HOME
Ambulance Service—Plane or Motor
FE 2-8378

Cemetery Lots 5

BEAUTIFUL 6 GRAVE LOT. PERry Mt. Park Cemetery. Will divide. Reas. FE 4-9882.

The Pontiac Press FOR WANT ADS DIAL FE 2-8181

From 8 a.m. to 5 p.m.

All errors should be reported immediately. The Press assumes no responsibility for errors other than to cancel the charges for that portion of the first insertion of the advertisement which has been rendered valueless through the error. When cancellations are made be sure to get your "kill number." No adjustments will be given without it.

Closing time for advertisements containing type sizes larger than regular agate type is 12 o'clock noon the day previous to publication.

Transient Want Ads may be cancelled up to 9:30 a.m. the day of publication after the first insertion.

CASH WANT AD RATES

Lines	1-Day	3-Days	6-Days
2	$1.50	$1.86	$2.76
3	1.80	2.70	3.96
4	1.80	3.48	5.04
5	2.25	4.05	6.00
6	2.70	4.86	7.20
7	3.15	5.67	8.40
8	3.60	6.48	9.60
9	4.05	7.29	10.80

At 10 a.m. today there were replies at the Press office in the following boxes:

Box Replies

4, 5, 28, 31, 32, 57, 63, 74, 76, 91, 110, 115, 116.

Help Wanted Male 6

A MAN
wanted for outside employment. Clean working conditions. Hours unlimited. Apply 1064 W. Huron between 10 and 11:30 a.m.

CAB DRIVERS STEADY, AGE 25 or over. Apply 3 p.m. 438 Orchard Lake Ave.

EXP. SINGLE MAN FOR FARM work by month. Carl Dobat, 2460 Dutton Rochester.

EXCELLENT OPPORTUNITY FOR MAN WITH AMbition to build security for himself and family in a field of selling that is not crowded with high pressure and doubtful promises. Age is not as important as ambition, honesty and respectful position in his society. See Cle West at Cy Owens Inc., Truck Sales Dept. 147 S. Saginaw.

For a Bright Career In Retail Clothing
Harry Suffrin, Detroit's Largest Clothier, has the following opportunities open at present — Young, experienced, style-conscious Assistant Men's Furnishings Buyer. Personable, experienced men for Clothing, Sportswear Selling Staffs — Experienced, expert Fitters.
Address your application to Harry Suffrin, Personal, Shelby & State, Detroit. Give complete details. Enclose recent snapshot.

JR. DRAFTSMAN
Steady employment with progressive manufacturing company, experience required. Reply Pontiac Press Box 91.

MOMENTS OF DECISION, WHICH path will you take? Married men 21 to 40 start with us at $85.00 guaranteed with excellent opportunity for advancement. For appointment call Fuller Brush FE 2-2318.

WTD EXPERIENCED, MIDDLEaged single farm hand. GEneva 7-5757.

Production Control Manager
Automotive parts manufacturing — 150 employes —, located in rural community approximately 50 miles north of Detroit. Has immediate opening for exp. manager age 30 to 40. College graduate preferred. Minimum of 10 years exp. in planning, scheduling, following up, purchasing, warehousing and traffic. Good salary, hospitalization, and retirement plan. Send complete resume to Pontiac Press Box 111.

SALESMEN — WE'VE GOT WHAT you've been looking for. Training Program — Bonus Plan. Exceptional pay plan. Hospitalization and group life ins. available. Demonstrators furnished. Now is the time to start selling new Chryslers, Plymouths and Imperials. Grow with Pontiac's fastest growing dealership. See Tony Guyer at
R & R MTRS. INC
724 OAKLAND AVE
PONTIAC, MICH.

YOUNG MAN WITH SERVICEable car to service established route for Family Publication Service. Must be able to work split-hours. For appointment, call FE 8-9093, 9 to 12.

Help Wanted Female 7

APPLICATIONS TAKEN FOR grill waitress & kitchen help. Kent Drive-In 3590 Elizabeth Lk. Rd. Apply after 5 p.m.

COMPANION FOR ELDERLY! lady. Very light work. FE 5-3756 after 6 p.m.

EXPERIENCED WAITRESS. APply 223 Oakland Ave.

EXP. GRILL WOMAN FOR KITCHen work, apply at Big Boy Drive-In 24w0 Dixie Hwy.

EXPERIENCED WAITRESS 3517 Elizabeth Lk. Rd.

HOUSEKEEPER ROOM AND board. 1071 Lake Angelus Rd. FE 8-9878.

IF YOU CAN WORK 3-4 HOURS day or early eves. & have use of car. Call FE 4-5200 a.m. — 5 p.m.

HANDICAPPED PERSON FOR INteresting telephone work. Bonus & commission. Kendales 14 S. Saginaw.

LADY TO LIVE IN OWN ROOM and TV. Ironing, cleaning, no cooking. MA 6-6240.

MIDDLEAGED WOMAN BEtween 30 & 40 to care for preschool age child along with light housekeeping. Own transportation 5 days a week. Write Box 105 for interview. References Required.

NEEDED WOMAN, AGE 40 TO 50, to help care for children in Catholic home. Help with housework. To live in. More for home than wages. MAple 5-1503.

ROOM AND BOARD IN EXchange for light housekeeping & child care. OR 3-7343.

SALES EXECUTIVE
Interview & class train sales representatives in your home. Call FE 5-6573, 9 'til noon.

TYPIST - STATISTICAL EXPERIenced in typing financial statements. Janz & Knight CPA's 1200 N. Woodward, Birmingham MI 6-9666.

WAITRESS WANTED JET DINER, 714 Woodward corner South Blvd.

SECRETARY
Small manufacturing plant has opening for young woman with good shorthand and typing ability. Must have at least 2 years exp. Excellent starting pay, 5½ day week. Call Milford, MU 4-1665.

Help Wanted Female 7

WTD. BABY SITTER, 5 DAYS WK. 3 p.m. to 9 p.m. Must have own transportation. MI 6-4915.

WILL SHARE APT. IN EXchange for baby sitting. EM 3-0139.

Help Wanted 8

ARE YOU WANTING WORK OR looking, hoping you don't find it? Have opening for man or woman. Can make above average wage. 150 N. Perry, 8 to 12 a.m.

ELDERLY COUPLE FOR CAREtaker 5 apartment building. Reasonable rent for large 3 room apartment. References. Call 8 to 10 a.m. FE 2-2974.

TECHNICAL EDITOR TO WORK part time on scientific manuscripts for the non-technical reader. Please address inquires with data on professional record to Pontiac Press Box 92.

WANTED
3 or 4 men or women for full or part time work. must be 25 or over. Call between 9 and 5. FE 3-7632.

Employment Agencies 8A

OFFICE MANAGER
Woman aged 30-50 to take complete charge of office. Must be P C bookkeeper & take shorthand. $400 per month to start. Midwest Employment, 406 Pontiac State Bank Bldg. FE 5-9227.

SECRETARY
Aged 25-40 to do typing & light shorthand. Will be taught bookkeeping. 5 days. Midwest Employment, 406 Pontiac State Bank Bldg. FE 5-9227.

EVELYN EDWARDS
VOCATIONAL COUNSELING SERVICE
—OUR NEW LOCATION—
24½ EAST HURON
SUITE 4 FE 4-0584

Instructions 9

PRIVATE PIANO LESSONS. Maple 5-1344.

Work Wanted Male 10

A-1 CARPENTER WORK NEW—Repair. FE 4-4210.

AVAILABLE NOW CARPENTER and cabinet work. New and repair. D. B. Murdock, FE 2-7861.

CARPENTER WORK OF ANY kind, reasonable. Call after 6 p.m. FE 8-9439.

C & V JANITOR SERV. REDECorating and painting also lawn work of any kind. Reas. Call after 6 p.m. FE 4-0234.

CABINET MAKER AND CARPENter. Kitchens a specialty. FE 4-5000.

HANDY MAN WOULD LIKE small job of carpentry, cement, new or repair. FE 5-3349.

MAN, 23, NEEDS WORK BADLY, no selling. FE 8-3067.

MARRIED MAN 19, WANTS WORK of any kind. FE 2-8519.

TREE TRIMMING AND REMOVAL free est. Lots cleared. FE 5-5502.

Work Wanted Female 11

1 DAY IRONING SERV. $2.50 BU. Pick up and del. OR 3-5683.

1 DAY IRONING SERVICE, $3 BU. FE 5-8473.

2 GIRLS WANT WORK. HOUSEwork or restaurant. Exp. FE 8-0961. Call after 4.

2 WOMEN WANT WALL WASHING and house cleaning. FE 3-7581.

3 HIGH SCHOOL GRADUATES DEsire adding machine work or babysitting. Call FE 5-0166.

A-1 IRONINGS. NICELY DONE. Reas. Pick up & del. FE 4-2127.

BABYSITTING OR IRONING DAYS only. Pontiac Press Box No. 1.

GIRL DESIRES DAY WORK. REFerences. FE 4-4651.

IRONINGS, $2.50 BUSHEL, 671 E. Mansfield. FE 8-0751.

IRONINGS, $3 BUSHEL 2528 DESmond. OR 3-6053.

IRONINGS DONE, $3 BU. PICKUP and deliver. Cleaning by day. OR 3-0248.

MIDDLEAGED WOMAN WOULD like to be companion to elderly woman. FE 5-2334.

MIDDLE AGED WHITE MAID wants housework & ironings 2 or 3 days week. Nights, Saturdays & holidays off. FE 4-0992.

MIMEOGRAPHING, TYPING, SECretarial service. EM 3-2842.

MIDDLE AGED WOMAN WOULD like work in motherless home. FE 3-7307.

PONTIAC BABYSITTERS BUREAU Licensed and bonded. Drivers 65 cents per hour. Adult sitters, OR 3-3761. Call early mornings or late evenings.

PRACTICAL NURSE EXPERienced. Available any time. FE 8-2292.

WOMAN WOULD LIKE CLEANing by the day. Reference. FE 5-1374.

Building Services 12

A-1 COMPLETE BUILDING SERVice. Quality work, licensed, Bowker, MA 4-2253 or FE 5-3608.

A-1 BASEMENTS PUT UNDERneath homes. Underpinning and house-raising. Complete line of masonry. FE 8-8944.

AAA Floor Sanding
Floor Laying — Finishing
C. BUD BILLS FE 8-2050

A-A TRENCHING
Footings, Septic Field OR 3-6666

A-1 BUILDING REPAIR, ANY type, FE 8-8944.

ALL KINDS CEMENT WORK, reasonable. Jensen, FE 2-2340.

A-1 SAND & FINISH FE 5-3722. Pontiac Hardwood Floor Serv.

A & B TRENCHING
Footings water lines, field tile. FE 5-9961.

ANY TYPE OF GOUSE PLANS custom drawn. OL 1-8200 EM 3-4931.

BARGAIN — $575
Garage, beat old man winter. This price for Pontiac residents only. Terms. FE 5-9122 or FE 5-4469.

BRICK, BLOCK AND CEMENT work. Fireplaces and chimneys. FE 8-6375.

BLOCK BRICK, CEMENT WORK and fireplaces. MA 5-0378.

BULLDOZING
FE 5-2853

BRICK, BLOCK AND CEMENT work. Also chimneys. No job too large. Residential and commercial. Guaranteed work. Ph. MY 3-1128.

CEMENT WORK WANTED. REAsonable rates. FE 8-3687.

CARPENTER WORK, HOUSE, GArage, or repair. FE 4-9470.

CUSTOM BUILT GARAGES, RECreation rooms, etc. Moderate prices. PH. FE 5-1994.

CUSTOM HOMES, BY LICENSED builder. Free estimates. OL 1-3461.

CEMENT & BLOCK
WORK. FE 5-0782

CEMENT IS OUR SPECIALTY. Floors, basements. EM 3-4879.

CERAMIC TILE
FREE ESTIMATES — TERMS
Advance Floor Co. OR 3-8701

CONCRETE WORK, LICENSED and insured. Residential, commercial. Raymond W. Commins. OL 1-0772.

DRY WALL TAPING AND FINishing. Free estimates. FE 5-3463 or FE 4-6191.

ELECT CONTRACTOR — RESIdent, comm., free est. FE 8-6364.

ELECTRICAL SERVICES. FREE estimates. Partney Electric, FE 5-5439.

ELECTRICIAN SPECIALIZING IN electrical repair work, reas rates, licensed. OR 3-4728.

FREE ESTIMATES ON WIRING, for water heaters, ranges & dryers. FE 5-8431. R. B. Munro Electric Co., 1060 W. Huron.

GUARANTEED ROOFS — ALL kinds. Est. 1918. Hugus-Marsh, 353 N. Oss. FE 2-3021, FE 5-7775.

HOUSEMOVING — FULLY equipped. FE 4-8450. L. A. Young.

HOME, GARAGE, CABINS, ADDItions. Licensed builder. FHA terms. FE 4-5909.

R. O. SNYDER, FLOOR LAYING, sanding and finishing. Phone FE 5-0592.

PLACE A "LOST" AD.
Call FE 2-8181 for an ad to recover a loss. Dial FE 2-8181 for an ad-writer. Say "charge it."

Building Services 12

PLASTERING & REPAIR. REAS. Pat Lee, FE 2-7922.

ROOF REPAIRS
EAVESTROUGHING FE 4-0444

TRENCHING
BULLDOZING FOOTINGS, SEPtic tanks, basements. Fill, sand, gravel. OL 2-1838.

TRENCHING, EXCAVATING FOR septic tanks. Field tile, footings. Ditches & boat wells. OL 1-0853.

WE BUILD BASEMENTS UNDER houses. Block & cement work. FE 2-3796 & FE 5-0984.

Business Services 13

A-1 FURNACE CLEANING AND eavestroughing. FE 2-5824.

ALL MAKES OF FOUNTAIN PENS repaired by factory trained man at our office. General Printing & Office Supply Co. 17 W. Lawrence St. Phone FE 3-0135.

We service all makes of wringer and automatic washers. 30 yrs. in Pontiac.
APPLIANCE SERVICE
ROY'S, 96 Oakland FE 2-4021

BULLDOZING & TREE CUTTING. FE 2-9743 or FE 4-1878.

BLOOMFIELD WALL CLEANERS. Wall and windows. Reasonable. Free est. No obligation. FE 2-1631.

CARPET REPAIRING, REWEAVing, Binding, Restretching. OL 1-0222.

ELECTRIC MOTOR SERVICE Repairing & rewinding. 218 E. Pike St. FE 4-3981.

FOR QUICK DEPENDABLE SERVice on refrig. and appl. Call FE 5-1900.

FURNACES, CLEANED AND serviced. C. L. Nelson, FE 5-1788.

LIGHT TRUCKING WEEKENDS and evenings. Reasonable. FE 2-0376.

LET US ESTIMATE YOUR DRIVEway, parking lots etc. We help finance.
Burke Asphalt Paving
FE 5-5017

J. W. CROOK
833 SARASOTA AVENUE
LICENSED BUILDER
COMPLETE BUILDING SERVICE
GARAGES NEW HOMES
Cement Work—Modernization
40 YEARS OF EXPERIENCE
FE 2-7398 MA 5-9803

ORNAMENTAL AND GENERAL masonry, small medium or large, commercial or residential. Repair and new. FE 5-2069.

PLASTERING—NEW OR REPAIR. Work guaranteed. FE 5-0394.

SAWS MACHINE FILED
Manley Leach 10 Bagley St.

TRENCH BACK FILLING. FAST dependable serv. FE 5-5058 Eves.

Dressmaking, Tailoring 16

ALL KINDS OF ALTERATIONS, ladies dresses specialty. FE 5-6256.

DRESSMAKING TAILORING AND alterations. Mrs. Bodell. FE 4-9053.

DRESSMAKING, TAILORING Alterations. Drapes & formals done in my home. Call FE 8-8455.

Garden Plowing 16B

CUSTOM PLOW, DRAG & LIGHT grading. Anywhere. OR 3-5986.

Insurance Agencies 17A

FOR GOOD INSURANCE CALL DANIELS AGENCY
63 W. Huron FE 3-7111

Laundry Service 18

FOR FAMILY LAUNDRY SERVice phone Pontiac Laundry, FE 2-8101.

LACE CURTAINS, PLAIN OR RUFfled. Beautifully finished. Pontiac Laundry, Phone FE 2-8101.

Landscaping 18A

A-1 ACE TREE SERVICE REmoval and trimming. Get our bid. FE 2-7188 FE 8-9735.

ATTENTION TRUCKERS. LOADing black sandy loam top soil. Stevenson Hwy. and Rochester Rd.

INTER-LAKES TREE SERVICE. Trim, remove, cabling, surgery. Land clearing. Insured. MA 4-2903.

COMPLETE LAWN BUILDING, repair and maintenance. Free estimates. Dan's Landscape Service. FE 4-6510.

CUSTOM BULLDOZING, YARD & driveway grading. Back filling. Roto-tilling. Terms. EM 3-3023.

EXPERT TREE TRIMMING AND removal. Ph. FE 5-6593 or OR 3-2000.

KENTUCKY BLUE SOD NURSsery grown. 30 cents a yard. S. Blvd. 40 cents delivered. Nursery stock and lawn construction. LI 5-0313.

MERIAN BLUE SOD—25c & 35c sq. yd. 45c delivered. 2601 Crooks Rd. North of Auburn. TW 2-1174.

NEW LAWN BUILT. FINISH grading. Backfield top soil. FE 3-0603.

TREE REMOVING AND TRIMming. Reasonable rates. FE 7-8019 or MA 5-4941.

WEED SPRAYING
SEED, SOD EVERGREENS, ETC. OR 3-0624 DU 3-1033 MI 6-1417

Moving & Trucking 19

A-1 LIGHT HAULING AND RUBbish. $4 per load. FE 8-0145.

1½ TON STAKE WANTS WORK, no rubbish. OR 3-3073.

A-1 MOVING - HAULING EXCELLENT SERVICE
Reasonable. FE 5-3458 - FE 2-2909

AA-1 Reduced Rates
Smith Moving. Large van or pickup. FE 4-4864.

BASEMENT CLEANING AND light hauling. Call Bill. FE 5-5933.

HAULING & RUBBISH NAME your price. Any time. FE 8-0095.

LIGHT HAULING & MOVING OF any kind. Real cheap. FE 8-2494 anytime.

LIGHT AND HEAVY TRUCKING. Rubbish. Fill dirt, top soil, gravel & front end loading. FE 2-0603.

MAN WITH ¾ TON TRUCK wants work. Call anytime FE 8-6348.

O'DELL CARTAGE
Local and long distance moving
Phone FE 5-6806

Trucks to Rent
TRUCKS, TRACTORS AND EQUIPMENT
½-ton Pickups 1½-ton Stakes
Dump Trucks Semi-Trailers
Pontiac Farm and Industrial Tractor Co.
825 S. WOODWARD
Open Daily Including Sunday
FE 4-0461 FE 4-1442

UNWANTED ARTICLES PICKED up free of charge. FE 5-4638.

Painting & Decorating 20

1ST CLASS PAINTING AND DECorating. Cash or terms. FE 5-9580.

1ST CLASS INT - EXT PAINTING decorating. FE 5-2860, OL 1-3141.

A-1 PAINTING, PAPER HANGing. Paper removed. FE 4-6918.

A-1 PAINTING AND PAPERING. Mason Thompson, FE 4-8364.

A-1 PAINTING, INTERIOR & EXterior. 10 per cent disc. for cash. Guaranteed. Free est. FE 4-9205.

INTERIOR & EXTERIOR PAINTing. FE 4-6402 or FE 4-6462. Free estimates.

LADY INTERIOR DECORATOR. Papering & painting. FE 8-0343.

PAINTING & PAPER HANGING. 25 YEARS EXP. FE 5-9937.

PAINTING - PAPERHANGING WALLS CLEANED
TUPPER OR 3-7061

Television Service 22

ALL TV SERVICE CALLS ANswered promptly. Day or night. RAYAL ELECTRONICS FE 4-2418.

BEARDSLEY TV
Day or Night Service
FE 8-6177 1030 Mt. Clemens

DAY OR NIGHT TV SERVICE
FE 5-1296 or FE 5-8390
M. P. STRAKA

JENSEN'S TV. AFTERNOON AND evening service. FE 2-0495.

PORRITT'S NIGHT SERVICE
Radio and TV. FE 5-5770.

Upholstering 23

EAKLE'S CUSTOM UPHOLSTERing. 8174 Cooley Lake Rd. EM 3-2641.

THOMAS UPHOLSTERING
197 N. Perry St. FE 5-8886

Lost & Found 24

LOST — BRITTANY SPANIEL, orange and white, male. (Tattooed in right ear and right side). Reward. FE 2-8284 after 6.

LOST: BLACK AND TAN FOX hound. Lost in vicinity of Lake George Rd. & Noble Rd. Reward. Ph. Oakland 8-3168.

SLICES OF HAM



Lost & Found 24

BLUE PARAKEET LOST IN VIcinity Paddock & Prospect. Liberal reward. FE 5-1686.

LOST: BRITTANY, MALE, IN vic. of Gerald & Auburn Rd. Reward. OL 1-0289.

LOST — FEMALE ENGLISH SETter, 9 mos. old. Answers to "Bell." White with black flecks. Vic. of Maceday and Lotus Lakes. Reward. OR 3-4161.

LOST: MALE RED AND WHITE Beagle, vic. Baldwin & Maybee Rd. FE 8-6178, 4020 Maybee Rd.

LOST: IN THE VICINITY OF CALIfornia and Howland streets, a ladies' watch, a bank book, and an envelope containing about $80 in bills. Finder may keep money, please return watch which is only sentimental value. Reward offered. FE 5-9615.

LOST—CALICO CAT, VIC. DIXIE Hwy. and Watkins Lk., named "Corky." Child's pet. Reward. OR 3-8798.

LOST: BLACK & BROWN MEXIcan Chihuahua, since Thursday in Vic. of W. Princeton (broken tail & small chain around neck). FE 8-8969.

LOST: OCT. 1 IN THE HOMADE Cafeteria, Ladies Tissot watch. Rhinestone band. Lincoln 6-2079.

LOST: YELLOW PARAKEET. FE 4-5649.

LOST — BEAGLE, MALE, 6 YRS. old, long eared, white spot on back of neck. Vic. S. Square Lk., Lake Orion. Reward. MY 3-5803.

LOST TAN SECRETARY WALLET. Reward. FE 4-6440.

Hobbies & Supplies 24A

EMMA'S HOBBY SHOP. ARTIFIcial flowers, crocheting & aprons. FE 2-9005 or FE 2-2356.

PAINT BY NUMBER PICTURES. Scrabble games. Backenstose Book Store, 15 E. Lawrence St.

PLASTIC MATERIALS, NEW molds, new colors, new low prices. Cleo's Handcraft Shop, new location, 97 Oakland Ave.

Notices & Personals 25

AEROTREDS
KNAPP SHOES
Fred Herman OR 3-1592

ANY GIRL OR WOMAN NEEDing a friendly adviser phone FE 2-5122. Confidential. The Salvation Army.

COLD WAVE SPECIAL: $5 SHAMpoo & set. $1.50. M&H. Style-Rite. OR 3-3421. Williams Lake Rd. & M59.

BEAUTY IS EVERYONE'S DUTY
Face lifting, face peeling, & Swedish massage. Stockholm graduate. A young skin is sure to win. 772 E. Maple (Across from Krogers) Birmingham, MI 6-7373.

DAINTY MAID SUPPLIES. MRS. A. Taylor. 56 Gillespie. FE 3-7293.

DUBLIN COMMUNITY CENTER hall for rent, kitchen facilities. 150 capacity. Rate $50. Call Mr. Lesar. FE 4-9987.

CHARLES CHESTER
AIR CUSHIONED SHOES
E. H. MILLER OR 3-4943

DAINTY MAID SUPPLIES — 736 Menominee. Mrs. Wallace. FE 5-7805.

FRANKIE: I'M BACK AT SCRIB'S playing the Sunday Matinee for dancing, starting at 4 p.m. Come and see me. Signed Warren Wood.

FAT FOLK—
Your dream has come true. Now you can lose weight easily & quickly. Imagine losing 10 lbs. in 6 short days. Lose ugly lbs. & inches the very minute you start our safe, scientific reducing program. Make today your lucky day. Call now for appointment. FE 4-4131.

GET THOSE NEEDED TOYS, household and gift items for Christmas by just having a few friends in. Call Anita EM 3-5271.

HALL FOR RENT, $75. WILL ACcommodate 100 for banquets and 80 people for dances. Asphalt parking area. FE 4-7101 before noon, bet. 10 and 12 a.m.

In Debt?
If you are having trouble meeting your payments, see us today. MICHIGAN CREDIT COUNSELORS INC. Rm. 716 Pontiac State Bank Bldg. FE 8-0456.

JACK'S BARBER SHOP MOVED from 481 S. Sanford to 3001 Highland Rd. (M-59).

LOSE WEIGHT SAFELY & ECOnomically with newly released Dex-A-Diet tablets 98 cents at SIMMS.

NOW BOOKING TOY PARTIES until Dec. 15. Call OR 3-1678 or OR 3-6569.

NOW BOOKING HAY RIDER team pulled, moonlight rides. MU 4-0525.

ON AND AFTER THIS DATE, Oct. 10, 1958, I will not be responsible for any debts contracted by anyone other than myself. Charles A. Reaume, 103 E. Main St., Bay City, Michigan.

USED JUKE BOX RECORDS 25c. Sat. only. 210 E. Pike.

WANTED BY A BUSINESS WOMan the use of furniture for a 5 or 6 room home in exchange for the storage. FE 4-2546.

Wtd. Children to Board 26

A-1 BOARDING HOME, BY DAY or wk. Licensed. FE 5-3534.

BABY SITTING DAY OR NIGHT. Loving care. FE 2-1730.

COLORED DAY CARE FOR CHILdren. Licensed home. FE 4-2892.

Wtd. Household Goods 27

FURNITURE NEEDED
Entire home or odd lots. Get the top dollar. Will buy outright or sell it for you. B & B Community Sale. Phone OR 3-2717.

PIANO IN GOOD CONDITION wanted by church. Call after 6 p.m. FE 5-5095.

WANTED TO BUY — ALL TYPES of furniture. Ph. FE 2-5523.

WTD — ANTIQUE DISHES, ANtique lamps. Antique furniture. MY 2-1521.

Wtd. Miscellaneous 28

WTD: BOAT TRAILER TO MOVE 18 ft. boat onto beach. Any condition. FE 8-8074.

WANTED: WEIGHTS, BAR BELLS, dumb bells. FE 5-2154.

Money Wanted 28A

MEMORIAL BAPTIST CHURCH needs $35,000. Debenture bonds. $25-$1,000. 5 per cent interest. Call FE 2-5839, treasurer.

Wanted to Rent 29

CHRISTIAN COUPLE, WITH TWO girls, ages 8 and 4, desire 2 bedroom home vicinity of Orchard Lake and Telegraph. Furn. or unfurn. FE 5-7220.

WANTED BY A BUSINESS WOMan the use of furniture for a 5 or 6 room home in exchange for the storage. FE 4-2546.

Wanted to Rent 29

LANDLORDS
We have over 30 rental applicants. Wanted homes and apts. All areas. Furn. or unfurn.
ARRO RLTY.
5143 Cass-Elizabeth Rd. FE 5-3030

QUIET, RESERVED YOUNG MAN would like to room and board in private home. FE 5-0840.

Share Living Quarters 30

2 MATURE MEN WHO WANT good home with privileges of cooking and washing. Utilities furn. Prefer serious minded men, who want real comfort and quietness and not the nightowl type. Wonderful location. FE 5-6447.

Wtd. Contracts, Mtgs. 32

ATTENTION!!!
WE NEED YOUR LAND CONTRACT. CASH BUYERS WAITING. REASONABLE DISCOUNTS. ASK FOR MR. HAYDEN. NO OBLIGATION.
J. C. HAYDEN, Realtor
86 E. Walton FE 8-0441

A QUICK, FAIR DEAL
Any contract Any amount
LOW DISCOUNT
Cash at once
Open 9 to 9 — Sat. & Sun. 9 to 5
10804 Hayes, Detroit
McLAIN MORTGAGE & RLTY. CO.
LA 6-3544 Call collect

CONTRACTS WANTED
Clark Real Estate, 1362 W. Huron. FE 4-6492 or FE 4-4813. Ask for Mr. Clark.

CASH
AVAILABLE FOR LAND CONTRACTS AND HOME EQUITIES. NO OBLIGATION. CALL
A. Johnson
REALTOR FE 4-3533
Telegraph Rd.

CASH FOR LAND CONTRACTS. No obligation. Call FE 4-4526 or OR 3-5060. Ask for Ike Wideman.

SMITH-WIDEMAN
REAL ESTATE OPEN EVES.
FE 4-4526 412 W. HURON

CASH
UNLIMITED
For land contracts, new or seasoned. Lowest possible discount, no obligation. Call FE 4-3844 or FE 5-9975, ask for Tel McCullough.
ARRO REALTY
5143 Cass-Eliz. Rd.

CA$H
WE NEED
LAND CONTRACTS
QUICK CLOSING
NO HIDDEN FEES
Nicholie & Harger Co.
73 W. HURON FE 5-8183

CASH FOR LAND CONTRACTS
H. J. VanWelt 4540 Dixie Hwy.
OR 3-1355

IMMEDIATE ACTION
On any good land contract. New or seasoned. Your cash upon satisfactory inspection of property and title. Ask Ken Templeton.
K. L. Templeton, Realtor
2339 Orchard Lake Rd. FE 4-4563

Rent Houses/Unfurn. 36

6 ROOMS AND BATH, GAS HEAT, 2-car garage Lake Orion, $75 OR 3-7547 after 6 p.m.

6 RMS 11 EDNA $60 MONTH. Inquire 47 Edna.

2223 MT. ROYAL 3 BEDROOM, 1½ baths oil heat, 2 car garage spacious yard Telephone 9 to 5, FE 8-0421, Mr. Lee.

BUNGALOW — WEST SIDE NEAR Tel-Huron, ideal for working couple, gas heat, newly decorated, living room, dining room, kitchen, bedroom, dressing room, and more. 1011 W. Huron. ask for Mr. or Mrs. HILTZ.

BRICK 6 RMS AND GARAGE. Newly decorated. Near Pontiac Central High, $85 MA 6-6603.

CLOSE IN 3 BEDROOM HOME. $80 month. FE 5-6106.

COLORED

4 rm. modern apt. Close to Sears & Roebuck. $65 per month. Children welcome. FE 5-9441.

FOR RENT WITH OPTION TO buy, 3 bedroom home, on Wes. side. Inquire 85 Lincoln St.

FOR LEASE

New 3 Bedroom brick. Gas heat, full basement. Immediate possession. Tom Bateman, 377 S Telegraph Rd, FE 4-0528.

FOR RENT WITH OPTION TO buy. 2 year old brick ranch, 3 bedrooms, 1½ baths, ½ acre corner lot. Maple 5-1374, 6748 Snowapple Drive., Clarkston, Michigan.

MODERN 3 BEDROOM LAKEfront home, with sunporch and full basement and 2 car garage. OR 3-0722.

MODERN 3 BEDRM., TILE BATH, $85 month. 12175 Rattalee Lk. Rd. Davisburg, Pontiac FE 4-4588 or Holly ME 4-6831.

MODERN 2 BEDRM., AND GArage. At Elizabeth Lk. FE 5-2290.

MODERN 5 ROOMS WITH GArage Drayton Plains, $75 month. FE 4-5678 or OR 3-7090.

MODERN, REDECORATED 2 bedrm., near St. Benedicts. FE 2-9449.

NEW 2 BEDROOM HOME ON E. Long Lake. Phone FE 5-1958.

NEW 2 BEDROOM BRICK HOUSE and garage. Oil furnace, slate ent. corner fireplace, oak floors, built in oven range, cupboards, and vanity in bath room. $100 mo. or will sell $4650. Oak Vista OR 3-3053 or OR 3-8892.

NEW SINGLE HOMES 3 BEDrooms, built in features, gas heat, full basement. Also split level. Rent with option to buy. Immediate possession. Located on Pontiac Road east of Opdyke, back of Blue Sky theater in Pontiac township. Call after 5 p.m. VE 9-7245 or VE 6-6256.

NICE 4 RM. HOUSE FE 4-8434

RANCH HOME ON LAKE, 6 RMS., 2 full baths, 2 car garage in Lakewood Village. Option to buy —EM 3-2163.

RENT WITH OPTION

221 Princeton, 2 bedrm ..... $75 mo
871 Englewood, 3 bedrm ..... $82.50 mo
713 Bigham, 3 bedrm ..... $75 mo
FE 5-0779, Gerry Van, Broker.

REMODELED FARM HOUSE, 6 rooms, 1½ baths. Oil heat vic M-59 U.C. FE 5-6554.

RENT WITH OPTION

3 bedroom BRICK. Basement $98.50 mo. Option to buy. FE 5-0779 Gerry Van, Real Estate.

SCOTT LAKE 3 BEDROOM, MODern. Phone MI 6-3263.

SAM WARWICK HAS 2 BEDROOM brick in Sylvan Lake. 1840 Beverly. Gas heat, unfinished attic, car port, carpet, lake privileges. Immediate possession. $105 lease. FE 4-5090. FE 2-2105.

SMALL HOUSE STOVE AND REfrig. $40 a month. No children Keego Harbor. FE 5-7534.

SMALL HOME REAR OF FEED Store at 2656 Orchard Lake. Gas heat. $50 per month. FEderal 2-8224.

TWO 2 BEDROOM YEAR-AROUND homes. 2297 Benstein Rd. Reference required. Owner on property. VErmont 6-0770.

WOULD LIKE EMPLOYED COUple to rent 2 bedroom newly decorated home, near Pontiac Drive In Theater. References required. FE 8-8880.

WELL - LOCATED, EXCELLENT 2-bedroom home. Fireplace ceramic tile bath, auto. heat, full basement, 1 car garage. Large yard on canal. Children accepted. No pets. $100 per mo.

Leslie R. Tripp, Realtor
75 W.Huron Street
FE 5-8161 or FE 2-1396

For Rent Rooms 37

AT BUS STOP IN NICE HOME, comfortable room. FE 5-7332.

BUS STOP COOKING & LAUNdry, pvt. ent., 499 W. Huron.

CLEAN SLEEPING ROOMS BY week, or special rate by month. Ideal for pensioners or elderly persons. Special consideration given. Some with kitchen privileges. 86 Cottage St. FE 4-6766. See Mrs. Snyder, Mgr. Apt. B-3.

CLEAN ROOM FOR MAN PVT Ent and shower $7 a week. FE 2-2418.

CLEAN, QUIET WITH HOME privileges. Close in. Professional or business man only. Call OR 3-6384 days. FE 8-1775 eves. and Sun.

CLEAN WARM SLEEPING ROOM, near YMCA, 19 Moreland.

GIRLS BUS STOP, PVT. ENT. Laundry and cooking. FE 4-2847.

IDEAL SLEEPING ROOMS, Central. Men or women. 267 N. Perry.

LARGE COMFORTABLE ROOM near hospital & high school. FE 4-2990, 8 a.m. to 5 p.m.

NICE BRIGHT ROOM, FOR GENtleman, in pvt. home, 48 Waldo.

PLEASANT ROOM FOR BUSINESS lady. FE 4-4323.

PRIVATE ENTRANCE, AUTO. heat and hot water. FE 4-2780.

PVT. RM. FOR COLORED YOUNG man or lady. FE 4-7883.

ROOM FOR GENTLEMEN, RIGHT downtown, reasonable. FE 2-8820 41 Pine St.

RM & BATH, UK SIDE HOME Cooking priv. Nr Orchard Lk Professional person preferred. FE 4-6003.

SINGLE ROOM, REFRIGERATOR, Pvt. ent. Parking lot $8 wk. 90 Cottage. FE 8-2779.

WEST SIDE ROOM, FOR BUSIness girls, kitchen & laundry privileges. FE 2-0915 or FE 5-6666.

Rooms With Board 38

1ST. FLOOR, COMFORTABLE room, with or without board. FE 8-0427.

GENTLEMEN GOOD FOOD, clean modern home. FE 2-0318.

ROOM AND BOARD FOR PENsion men, 313 W. 11 Mile Rd.

SOMETHING REAL NICE, COME & see, TV, FE 5-0377, 14 Matthews.

Convalescent Homes 38A

HAVE VACANCIES MEN OR women. Bed or ambulatory patients accepted. Easy rates. Ros. Lane Rest Home, FE 5-4267.

OPENING SOON

Glen-Acres Nursing Home. Now accepting applications. For information call FE 8-8013.

Hotel Rooms 39

HOTEL AUBURN

Rooms by Day or Week
Also 1 or 2 room apartments
Cooking and refrigeration units
464 Auburn — FE 2-9239

Rent Stores 40

FOR RENT BLDG. 40x60. 2618 Dixie Highway. FE 4-3529. Ask for John Panchuk.

NEW STORE BUILDING. 6,300 SQ ft. Will split. 1052 West Huron St., Pontiac. Ideal for drug, furniture, variety, carpet or what have you in mind. Located in trading center with eight going businesses. Front and rear blacktop parking. Gas heat. Reasonable rent. Call owner OR 3-4601 after 5 p.m.

Rent Office Space 41

⅛ BLOCK FROM SEARS ON Oakland — 2 large rooms, heated. FE 3-9826.

PON-TEL CENTRE S. TELEgraph Rd. 800 sq. ft. of air-conditioned office space. Ground floor location with parking in front of building. See WM. H. KNUDSEN, Realtor, 244 S. Telegraph Rd. FE 4-4516. Eves. FE 2-3285.

THE ANSWER TO YOUR PROBLEM: Want Ads! To sell, rent, hire, it's FE 2-8181.

Rent Lease Bus. Prop. 41A

COMPLETING 20X44 AND 30X60 attractive suburban stores or offices to lease. Finish to suit. Reasonable. EM 3-3022.

FOR RENT BARBER SHOP OPtional on buying equipment. FE 2-6598.

FOR LEASE

OFFICE—26x28—main highway. 3 years old. Loads of parking. Ask for Mr. Bateman or Mr. Kampsen.

Bateman Kampsen

REALTOR FE 4-0528
377 S. Telegraph Eves. & Sun.

RESTAURANT LOCATION NEAR Pontiac Mtr main office. Heat furnished, parking, OR 3-1391.

USED CAR LOT

Choice live wire location on South Perry near Auburn with building. $85 per month. Lease available.

Edward M. Stout, Realtor
77 N. Saginaw St. Phone FE 5-8165
Daily 'til 6

For Rent Miscellaneous 42

1-CAR INSULATED GARAGE OR workshop 125 N. Telegraph. $20 a month.

For Sale Houses 43

WILL SACRIFICE $3,800 EQUITY in 2 bedroom home on 1 acre for $3,500 or anything of equal value. FE 5-2073.

3 BEDRM BATH & ½ WALL TO wall carpeting storms & screens. Make offer. OR 3-7902.

EXCEPTIONAL, OFFER DRAYton area, $20,000 home on large spacious lot, will sacrifice for $15,000, $3,900 down. 3 bedrooms, natural fireplace, pine paneling, wall to wall carpeting, living room, dining room, master bedroom, full basement, oil heat, 2 car garage. OR 3-1301.

WALNUT LAKE PRIVILEGES, 3 bedroom brick ranch garage, fenced yard, B'ham schools. MA 6-1749.

NO MONEY DOWN
Sparkling new LAKE FRONT home 3 bedrooms 1½ baths, rec. room, 2 car attached garage. $20,750. EM 3-0242.

OPPORTUNITY
Is Knocking

At the door for the lucky buyer of this Cedar Island area home, of solid frame construction lower floor has living and dining room, kitchen utility full bath. Second floor has 3 rooms ½ bath with lots of closet space. Immediate occupancy. Priced for quick sale to settle estate. At $7,950 with 20 per cent down.

EMBREE & GREGG
1565 Union Lake Rd.
UNION LAKE VILLAGE
EM 3-4262 or EM 3-3314

STRETCH YOUR DOLLAR. Of resale. Like new 3 bedrm. brick ranch, basement. Low down payment or your property in trade. Gerry Van Real Estate. FE 5-0779 or OA 8-1160.

$9,500

Will build 3 bedroom house with basement on your lot, complete with tile bath, hardwood floors, and automatic heat. Don McDonald. OR 3-2837.

6 MILES N. PONTIAC ATTRACtive shaded, 3 bedrm. with breezeway to 1½ car garage, 5 acres with woods & stream. $17,500 with $3,000 down. FE 7-9411.

STARTER HOME BY OWNER. You can move in, finish it yourself. OR 3-2681 or OR 3-1070.

3 BEDROOM HOME BY OWNER, very low down payment, terms. OR 3-6969.

Nothing Down

Will build starter home on your lot. Our plans or your plans. Basement included. Also rough wiring. See our model. Don McDonald. OR 3-2837.

3 BEDRM. HOUSE, DRAYTON Plains, $950 down. Take over payments $65 a month. Call after 5:30, OR 3-4801.

MUST SELL B'HAM. LOW LOW down payment, 1½-story brick, full basement gas heat, water softener alum. awning, large living room. FE 5-8898.

BY OWNER SUMMER COTTAGE. Wms. Lk. Priv. Suitable for couple year-round. $3500, terms, or $3000 cash. OR 3-2860.

FOR SALE BY OWNER APT house. Newly redecorated inside & out. 11 rms., 3 baths. West side. FE 4-6950.

3 BEDROOM BRICK RANCH-TYPE home, 100x160' lot, in Waterford Twp. $11,600 full price Mr. Morris. OR 3-4911, after 1:30.

5 BEDROOM BRICK BREEZEway, 1½-car garage, 1 acre. Only $16,900. Terms. Lauinger Real Estate. OR 3-8138.

HOUSE ARRANGED IN 2 APTS. Each with bath. It's a large lot with trees & garden. $2,300 $1,000 down. 3151 Helena, Troy, Mich. Near Livernois & Beaver Rds.

3 Bedroom HOMES

$100 DOWN
Plus minimum costs

Moves You In!

SO
WHY PAY RENT?

BUILT IN RANGES & OVENS WITH LOADS OF MODERN FEATURES

MODEL OPEN

WEEKDAYS & SUNDAY 1 TO 9
EXCEPT FRIDAY
766 Stanley at Kinney
2 blocks north of Montcalm
Nr. Lincoln Jr. High
WESTOWN REALTY
FE 8-2763 or EVES LI 2-4677

IN MILFORD — A DISTINCTIVE redwood contemporary 3 bedroom home, nestled among pines on a 100x150 ft. lot. Built-in kitchen, Hi-Fi and FM, large Tennessee ledge rock fireplace, 1½ ceramic baths with city water and sewer, 2 blocks from grade and Jr. high school. $22,000, terms. By owner, being transferred, MUtual 4-5733.

BRICK, ST BENEDICT AREA, 3 bedrm., basement, rec. room, large landscaped lot. Lake privileges. Immediate possession. OR 3-8315.

CROOKS AND AUBURN, BY OWNer, 5 rooms and bath sunporch and utility. Large garden spot, fruit and shade trees $7,900 $600 down, or $7,100 with $1500 down. FE 8-2467.

$300 DOWN

Modern 3 bedrm full bath hardwood floors Across road from good sandy beach, for lake priv.

C. PANGUS, Realtor
1919 M15 Ortonville NA 7-2815

NORTH EAST SIDE, LARGE 4 bedroom with 1½ baths. Newly decorated Zone Commercial. 6 Room home on 2 lots. 50x165 each. Fine location With more than the asking price in the Rochester area.

6 rm. on Lake Orion, paneled living room, nice fireplace. On a lot & ½. Easy terms.

7 rm. modern, some repair needed. Sell or trade.

P. W. DINNAN
66 W. Huron FE 4-2577

LAKE ORION
4 bedroom frame, modernized, excellent cond. Lot 112x240. FA oil heat. 6 rms. and bath down 3 rms and bath up. Full carpeting except baths, kitchen and utility. 4 blocks from shopping and grade school. Barn $23,500 cash. MY 3-4261.

For Sale Houses 43

FRANKLIN KNOLLS. OWNER must sell 32635 Nottingham, 3 bedrm., 2 baths, den, full basement fireplace, huge patio, 2 car garage. Lge. lot. Open Sat. & Sun. MA 6-6547.

$500!!!!!! DRAYTON PLAINS Vicinity 2 bedrm. plastered walls throughout and basement on large lot with Oakland Lake privileges. MY 2-3791.

Cherokee Hills Brick

Custom built in 1950 for present owner, this 3 room 1½ story plan includes many features designed to add to its convenient, pleasant livability! Full basement, attached 16 x 22 garage, a 40 x 12 second floor room provides fine storage, and could also serve needs of a growing family. You'll like the close-in country location of this fine home, it's well shrubed 84 x 175 lot — and particularly it's realistic price!

Carl W. Bird, Realtor
503 Community National Bank Bldg.
FE 4-4211 Eves. FE 5-1392

SYLVAN LAKE

Sam Warwick has new 3 bedrm brick tri-level. High basement, wooded lot lake privileges $20,500 1800 Sherwood FE 4-5090 FE 2-2105. Open Sunday.

JUDAH LAKE ESTATES

You'll be surprised at the size and beauty of this 3 bedroom ranch home complete in every detail. On lot 80x125 — FHA and VA TERMS — Come out and check plat and see what your friend are buying.

— Model Open Daily —
5 MILES NORTH OF PONTIAC ON JOSLYN RD.

VA $72
TOTAL DOWN
DLORAH BUILDING CO.
Builder of "National" Homes
FE 2-9122

New Home $8,250

Would you like a new 2 or 3 bedroom ranch home — near schools and stores — very low down payment — $67 per month—with quick possession? Then call FE 2-9122 and ask for Lois Litter.

DLORAH BLDG. CO.
FE 2-9122

ARRO

WHY PAY RENT?

You can buy this home for $7,900 with $600 down on a land contract. This 4 yr old home has been newly decorated throughout. You can have immediate possession. There are 2 bedrooms, a large living room, kitchen with plenty of cupboards. Located in the north end of town.

WEST SUBURBAN

This Cape Cod is located on 1¼ acres of land, only 7 miles from downtown Pontiac. There are 2 large bedrooms & a possibility of a third. The living room is 12x19' & dining room 8x12'. Full basement with oil furnace & 1½ car garage.

NOTHING DOWN

To a qualified GI buyer, owner wants to build this fall, so fast action is a necessity. This 4 year old home has 3 large bedrooms with double closet space in each. The beautiful paneled living room has a ledgerock fireplace. There is a full basement & a 2 car garage to add to the many other features. Located in Drayton Plains & priced at $12,700. Call now for appointment.

ARRO REALTY
TED McCULLOUGH REALTOR
FE 5-1284 & FE 4-3844
Open 9 a.m. to 8:30 p.m. Sunday 1-4

2 CERAMIC BATHS

FAMILY RM. — 3 BEDRMS.
Full basement — custom built
ONLY $12,566
W. H. BASS
Builder & Broker
FE 3-7210 or FE 8-0531

VALUES

CLARKSTON — Home and office, 12 rooms, with 2 rooms now used commercially. Fireplace bath. Ground level basement, oil heat. Lot 55 x 165. Present income $100 month. $15,500, terms. CORNER DIXIE HIGHWAY —

Waterford Village office & home, 6 rooms and bath 1st floor, 4 bedrooms, bath up. Basement, oil hot water heat. Lot 120 by app. 200, zoned commercial. Immediate possession. $20,000 terms.

WALTON BLVD — Lot 150 x 150, includes 50' corner zoned commercial. Ranch home built in 1955, picture window in living and dining rooms, ledgerock fireplace, spacious kitchen, 2 bedrooms, tile bath. Includes new electric stove, refrigerator, washer and dryer. Basement with gas heat. Attached garage. $20,500 terms.

SEMINOLE HILLS — Brick & stone Colonial home built in 1950, spacious living room with bay, fireplace, dining room, wall to wall carpeting. Sun room overlooking landscaped lot. library, powder room, kitchen with built in nook. 2nd floor, 3 bedrooms, childs room tile bath. Basement, gas heat attached 2 car garage. $37,500, terms.

Roy Annett Inc.

Realtors Since 1923
28 E. Huron FEderal 8-0466
Open Evenings & Sunday 1-4

HAYDEN

IMMEDIATE POSSESSION. Low down payment $7600. Full price. Oil furnace. Tile bath with shower, 2 bedrooms.

WE BUILD NEW HOMES $5,000 and up. We have plans to choose from or will build to your plans. Financing available. Call us on your needs.

AUBURN HEIGHTS AREA. Only closing cost down to GI 1½ story frame home. Plastered walls, 2 bedrooms on 1st floor, 2nd floor unfinished. 1½ car gar. Fenced yard.

room home. Oak floors. Nice kitchen with snack bar and paneled wainscoating. 2 car garage. Black top street. $10,500. Terms.

CLARKSTON AREA. Modern ranch home with imitation stone front. Large lot. Three bedrms. Venetian blinds & cornices. Wired for elec. stove. Paved street. $12,400. Cash to 4½ per cent mortgage. Bal. at $69 per month.

J. C. HAYDEN, Realtor
86 E. Walton FE 8-0441
Open Eves. Sun. 10 to 2

Pioneer Highlands

The answer to your problem — very neat modern bungalow with oak floors, plastered walls, tiled bath, tiled basement floor, gas heat, garage. Owners Florida bound. Right price & terms.

Hammond Lake

Very attractive lakefront 6 room modern brick home, ideal for business man or executive. All large rooms, tiled baths, marvelous rec. room with lovely view of the lake. Gas heat, double garage surrounded by all fine homes.

WILLIS M. BREWER
JOSEPH F. REISZ SALES MGR.
53-55 N. Parke FE 4-6181
Eves. FE 8-0823

For Sale Houses 43

2-FAMILY EASTSIDE. FRIGidaire & stove. Some furniture included. 2-car garage. Large garden space. Flowers.

Rose M. Clarty, Broker
FE 2-2162

THREE BEDROOM BRICK. Northeast side — Full basement, combination storm sash, oil AC heat, hardwood floors. Priced $13,250 with $400 down payment. Monthly payments to include taxes, insurance and 5 per cent interest.

$350 DOWN PAYMENT
An excellent two bedroom home with full basement, comb storm sash, oil heat. Monthly payments to include taxes insurance and 5 per cent interest.

WEST SUBURBAN
Off Sashabaw Rd — a fine three bedroom brick and frame ranch type home — combination storm sash, oil AC heat. Large lot. Priced $11,500 with $350 down payment. Monthly payments to include taxes, insurance and 5 per cent interest.

NICHOLIE & HARGER CO.

33 W. HURON FE 5-8163

ELIZ. LAKE ESTATES, 3 BEDRM. $5,000. $500 down, FE 5-5246.

CHEROKEE HILLS, BY OWNER, moving out of town, must sacrifice, less than FHA appraised value. FE 3-7260.

BEAUTIFUL RANCH

3 bedrooms, 3 baths, basement, 2 fireplaces, rec. room, screened porch, many extras. Walking distance Miracle Mile. By owner $23,750. FE 4-6369.

BY OWNER, 3 BEDROOM NEWly decorated N.E. section. Reasonable, terms — or accept land contract. OR 3-7555.

$295 DOWN

4 rms. Gas heat. Near transportation. $69 per mo. Gerry Van Real Estate. FE 5-0779—OA 8-1160.

Partridge

IS THE "BIRD" TO SEE

APT. — 20 A. — RIVER
Twenty rolling acres in Waterford Township with a beautiful river flowing through. Main road frontage can be subdivided. Very attractive 4 apartment house provides owner with extra income. Everything in excellent condition. Priced at $10,000 dn.—income will pay off the balance.

INCOME — TRADE
Trade your home for this 7 room, 2 story income with 3 room apt. that rents for $20 per week. Located in the city, it has full basement and gas heat. Priced at only $7,500 on terms or trade. See it today!

REALTOR PARTRIDGE
FE 4-3581 1050 W. HURON
OPEN 'TIL 9
MULTIPLE LISTING SERVICE

BALDWIN-WALTON AREA
190 W. Columbia, roomy 2 bedroom frame. Built 1946. Oak flrs., plastered walls, utility rm., auto heat and hot water. Only $7900, low down payment. Payments like rent. Vacant. Move right in. N. C. Creighton, WOodward 1-9594, if no answer VErmont 8-1261.

STOUT'S

Best Buys Today

RAMBLING RANCH

Custom-built suburban home only minutes from downtown. Features 1½ baths, paneled family room, step-saving kitchen, 2 bedrooms, carpeted living room, 1½-car garage, paved drive. All this on large one-acre parcel, beautifully landscaped. Outdoor grill. Only $15,750 with terms. Shown by appointment.

AUBURN HEIGHTS

Cute and clean 2 bedroom home, vacant for immediate possession, full bath, oil furnace, large kitchen with built-in cupboards and electric water heater. A real value at $6,300 with terms.

$750 DOWN

Walking distance to school from this attractive ranch style home. Spacious living room with picture window, paneled dinette, large kitchen, full bath, 2 large landscaped lots with this one at only $7,950.

NORTHERN HIGH

One of Pontiac's most desirable locations for families with school children. 3 large bedrooms, living room with shiny oak floors, combination kitchen and dining area, large utility room with oil furnace, laundry trays. Spacious fenced lot, 1½ car garage and paved drive. See it at only $1,250 down to FHA terms.

DRAYTON

A real doll house here in desirable residential section of Drayton, walking distance to schools and shopping. Shiny white frame, spotless interior, step saving kitchen, full basement with oil heat, gas water heater. Attractively landscaped, fenced back yard. Only $550 down will handle.

$950 DOWN

Plus small mortgage cost, moves you into this solid built 2 bedroom home off Joslyn, walking distance to Pontiac Motors and schools. Full basement, oil furnace, plastered walls, oak floors, ceramic tile bath. Total price only $9,500. Vacant, ready to go.

Edw. M. Stout, Realtor
77 N. Saginaw St. Ph. FE 5-8165
Open 'til 6 p.m.

ATTENTION LARGE FAMILIES

This 6 year old tri-level is the dream home you have been searching for. 4 lovely bedrooms, 1½ baths. Large carpeted living room with ledgerock fireplace. A dining room for gracious living. A large family kitchen that is every woman's dream. Complete basement with ledgerock fireplace and completely furnished kitchen. Automatic heat. Incinerator & 2 car garage. Large well shaded lot. School bus by door. Lake privileges. Owner transferred. Will sell for only $19,500 with $6,000 down. Terms.

DO YOU LIKE TREES AND PRIVACY?

If so — you will love this 6 acres with new modern 3 bedroom ranch home. Large living room, dining room, sunny kitchen. Loads of closets. Screened breezeway. Garage. Owner leaving state. Price reduced to $17,900. Terms.

1442 ALHI ST.

Lovely custom built brick 3 bedroom home. Family kitchen. Tiled bath. Plenty of storage space. Full basement. Automatic heat. Attached garage. Large lot. Immediate possession. $16,800 with reasonable terms.

WIXOM VILLAGE

2 bedroom. Nearly modern. Basement. Garage. Corner lot, nice shade. Paved road. Near new Lincoln Plant. Only $7,500. Reasonable terms.

Dorothy Snyder Lavender
REALTOR EST. 29 YEARS
7001 Highland Rd. (M-59)
EM 3-3303 or MU 4-6417

4 BEDROOMS, 2 DOWN. GAS heat. Located at 877 Lowell St., E. of Joslyn. FE 5-2443.

TIZZY by Kate Osann



"Sandra just complimented me on this dress — I wonder what's wrong with it?"

© 1958 by NEA Service, Inc. T.M. Reg. U.S. Pat. Off.

For Sale Houses 43

Immediate Possession

Owner retiring to Florida. Will sell 3 bedroom modern home. 2½ lots. Garage, basement, awnings. Beautiful private yard. $8500 — Terms.

ALSO
Tri-level starter home on paved road. Will duplicate. $8450. Nothing down.
OAKLAND COUNTY REALTY
2614 UNION LK. RD.
EM 3-4164 or EM 3-2411 after 6 p.m.

AUBURN HGTS., 5 RMS. WITH bath, utility, knotty pine enclosed porch, oil furnace, garage, lot 56x120. $62 month payment. Will sell equity for $850. LI 5-7760 or FE 8-2487.

NO DOWN PAYMENT

2 or 3 bedroom starter homes, with full basement and rough wiring. On your lot or will build on our lot, with small down payment. P. C. Wood Co., OR 3-1235. Corner Williams Lake Rd. & M59. After 6, OR 3-7038.

COMPARE THIS

Custom built 1,200 sq. ft., 3 bedroom brick ranch home. Full basement, 3 fireplaces, slate entrance. 1½ baths, ceramic tile with vanity. Plastered walls, oak floors, 22x24 plastered garage. All this for $17,000, on your lot.

E. J. DUNLAP
Custom Builder FE 8-1198

MODEL HOME NOW FOR SALE

Attached heated garage, hot water heat, 3 bedrm 2 baths, thermo-pane windows, wall to wall carpeting, GE appliances, lot 182 by 250' in a well restricted subdivision. Will consider a free and clear small home as down payment. For further information call Herbert C. Davis, FE 5-4311.

BY OWNER

Nice 3 bedroom brick ranch with fireplace, attached garage and breezeway, large kitchen, recreation room in basement, large corner lot in good area. Leaving state and must sell. $17,800 with reasonable down payment. No brokers. OR 3-3297.

COUNTRY LIVING
at its best in this ranch home featuring 13x26 ft. living room with beautiful fireplace, extra large picture window overlooking beautiful countryside. Dream kitchen, also 13x30 ft. rec. room with natural fireplace. Full basement, 110x300 ft. lot. SEE IT TODAY.

WHITE LAKE FRONT
3 bedroom bungalow, large screened porch, natural stone fireplace, full basement, large lot, good beach. Only $14,900; $3,600 down. SEE IT TODAY.

2 ACRES
5 room modern home, 1½ car garage, several fruit and shade trees, paved road. Zoned commercial. Near Waterford High School. Priced for quick sale $12,000 terms.

Smith-Wideman

REAL ESTATE OPEN EVES
FE 4-4526 412 W. HURON

FOR A QUICK DEAL

We have purchasers for any and all types of property. If you are interested in receiving cash for your equity

Call Mr. LoPatin or
Mr. VeLee

W. M. A.
KENNEDY
REALTY
3101 W. Huron FE 4-3569
Open Evenings 'til 9

MILLER

BRICK & ALUM.—NEW, well located on 100 ft. lot west of city on black top street. 3 large bedrooms, the smallest 13 x 10 ft. Lovely living room with 2 way Roman brick fireplace dividing the dining room — A superb kitchen, birch cabinets & rubber tile floor, dining space, Anderson windows throughout, thermopane in living room. Full basement with fireplace, over 1200 sq. ft. of living space. Total price $18,500 on FHA terms. Owner might consider trade for 2 bedroom home.

GROWING FAMILY? 4 bedrooms in Drayton area — 7 rooms in all. 2400 sq. ft. over ½ acre of ground, 19 ft. modern kitchen with dining space, also dining room. Basement gas heat, 1½ car garage fenced yard. Plenty of shade, large childs playhouse complete with elec. lights. Exc. black garden soil, peaches, cherries & grapes. Look! Only $8950 — $1450 down.

CLARKSTON AREA — Black top street, 3 bedroom brick built in 1957-18 ft. dream kitchen built in vanity, colored bath fixtures, hardwood floors, alum. storms & screens. Full basement with full size windows in one end, copper plumbing, tiled rec. floor, gas disposal unit. Large lot 100 x 150. 2 blocks to school. A very nice home reasonably priced only $15,850 — $2,300 down.

William Miller
Realtor FE 2-0263
1075 W. Huron
Open 9 to 9

4-BERDROOM BRICK

NEW FHA TERMS — Elizabeth Lake Estates, 2 bedrooms down, full basement, oil heat, recreation space, double garage, well landscaped yard. $2150 Dn. $92 per. mo.

2-BDRM. BUNGALOW

Large unfin. room up — same area, full basement, gas heat. $1850 Dn. $68 per mo. CALL.

J. R. Hiltz
REALTOR
Open 9 to 9
1011 W. Huron FE 5-6181

For Sale Houses 43

$1,000 DOWN
3 bedrms. Hardwood floors. Full basement. Oil furnace. 1 acre of land. Better see this one!

UNFINISHED HOME
Fronting on Big Lake. $6,500 with $800 down.

CUCKLER REALTY
236 N. SAGINAW
FE 4-4091

FOR COLORED

$600 DOWN — A GOOD BUY
Neat 5-room, modern bungalow, separate dining room, large kitchen with breakfast nook, full basement, gas fired furnace, landscaped lot, garden spot, 1½-car garage. Only $7,600. Clark Real Estate, 1362 W. Huron. FE 4-6492 or FE 4-4613. Open Evenings.

$300 DOWN 3 BEDRM. DINING, living, kitchen, and basement. Gas heat. $70 a month. FE 2-0841 after 5.

BARGAIN

4 houses for sale by the Court Receiver. Built to sell in the $16,000 bracket, will sell now for $14,000, $500 down, FHA terms or GI nothing down. 3 bedrooms, brick, deluxe carport, sliding glass doors to terrace area off dining room. Solid 10 foot concrete side drive. Gas furnaces. Elizabeth Lake, M-59 area. Close to schools, good place for children.

ANCHOR
REAL ESTATE
LI 7-3800 or JO 4-5777

WE'RE DESPERATE. HERE'S outstanding value. Only $10,000 down buys this 667' lakefront 4 acre estate, 3 bedroom, 2 bath, brick stone ranch. Features galore. Duplication value $58-60,000. Lake Orion area. Lease option to responsible party. MY 2-0794.

SPECIAL

COLORED GIs
NO MONEY DOWN

SHARP 2 BEDROOM EAST SIDE HOME. BASEMENT. GAS HEAT, KNOTTY PINE LIVING ROOM. $50 PER MONTH INCLUDING TAXES AND INSURANCE.

R. J. VALUET, Realtor
345 OAKLAND AVE. FE 5-0693
OPEN EVENINGS UNTIL 8:30
MULTIPLE LISTING SERVICE

HOYT

PONTIAC-WATKINS RANCH
$12,950 — ONLY for this lovely 3 bedroom cedar shake ranch on large 100x150 lot. Lots of room for the kiddies to romp. Has large living room with dining ell, a really comfortable family kitchen. FULL BASEMENT in this choice subdivision away from traffic and yet so close to Pontiac.

CITY RANCH HOME
$9,750—RETIRED COUPLE special—Lovely home in PERFECT CONDITION. Newly decorated, new carpeting in living room which has large picture window, cute modern pink kitchen, light and cheerful with dining area, two nice bedrooms, tile bath, oak floors, plastered walls. New garrange, near city bus, paved street. To see it is to love it.

CRESCENT LAKE ESTATES
$8,950—WHITE FRAME bungalow with a garage on an 80' wide lot. Living room is carpeted, has a cute kitchen with eating space, nice utility room, 2 nice bedrooms. This area has CRESCENT LAKE privileges on a nice large lake lot. Could be purchased on easy terms. Key in office. Can be shown at once.

HOYT REALTY
254 S. Telegraph Rd.
FE 2-9840 FE 2-9966
LOW DN PYMT TO GI MTG. Vet or non-Vet 6 rm ranch, storms, FA heat, fenced large lot. Near Waterford HS. $66 monthly. Owner OR 3-9723.

MIDDLETON
SPECIALS!

40 ACRES — Located 30 miles Northeast of Mackinac Straits new bridge, streamlined 2 bedroom log cabin. Completely furnished. Good well and wired with electricity. Priced to sell at only $3,500 — Pictures of exterior and interior available for showing in our office.

A RENT BEATER — $460 Down. Located 2 miles West of Pontiac. 5 rooms with 2-car attached garage. Nice location on blacktop road. A steal at only $5,950 and $55 per month.

Leslie R. Middleton
BROKER 188 N. JOHNSON
FE 5-7721 FE 5-7747

Berkley, Mich.

Three bedroom brick. Separate dining room, full basement and garage. If you are planning a move toward Detroit—we would be more than happy to make an appointment for you to see this lovely home. FIRST OFFERING BY ORIGINAL OWNER!

Humphries

FE 2-0474 Realtor FE 4-7114
83 N. Telegraph Open Eves.
Multiple Listing Service

ASSOCIATE
BROKERS INVESTMENT CO.
FE 8-9663

— OPEN —
WEEKDAYS & SUNDAY

Nebraska Ave.
MODEL HOME — 3 Bedrooms. Full basement, gas heat. Low down payment.

443 ORCHARD LAKE AVE.

OWNER 5 BEDRM. BRICK CAN be part income 2 baths, rec rm, low taxes, exc. schools. FHA approved, low down payment $16,500. Good location. FE 2-8405.

1 ACRE, MODERN 5 ROOMS, breezeway 1½-car garage, full basement. Oil heat, carpeting. Only $10,500, $1,350 down. 5387 Cecelia Ann, off Maybee Rd. OR 3-8125.

For Sale Houses 43

PERSONALIZED HOMES
FE 8-2209

John K.

IRWIN

OAKWOOD MANOR
Lovely ranch home situated on a beautiful wooded lot 150 x 324. This home contains 1,800 sq. ft. of living area. 3 big bedrooms, 2 full ceramic tile baths and ½ bath, living room with fireplace, dining room, family room with ceramic tile floor big kitchen with built-in range and oven, ceramic tile floor and work area. Full bsmt., 2 car attached garage. Owner must sell and sacrifice price $31,500.

SYLVAN SHORES
A beautiful ranch type home complete with 3 bedrooms, 2 full baths, kitchen built-ins, 10 x 25 family room, 2 fireplaces, full bsmt., with complete rec room, 2 car attached plastered garage 24 x 30. Call for information.

John K. Irwin & Sons
Realtors
Since 1925
313 West Huron Street
Phone FE 5-9447 Eve. MI 6-3783

COLONIAL HILLS
Near Bloomfield Hills and St. Hugo's Schools. Large living rm. separate dining room, wood-burning fireplace. 3 bedrooms, Colonial in fine location. Large screened porch, garage. $21,900.

BROOCK

300 S. Woodward B'ham MI 4-6700

TRI-LEVEL STARTER HOME
No money down. 3 plans. Gordon Flattley, builder. EM 3-0482

Johnson

20 YEARS OF SERVICE

NOTHING DOWN—GI'S
Lovely 3 bedroom modern home near St. Frederick's, 1½ baths, oil heat, calcinator, water softener, garage, fenced in rear yard with fruit trees. Home is in A-1 condition. Only price only $11,100. Monthly payments $78. Only mortgage costs.

SQUARE LAKE
6 room ranch home, gas heat, full basement, 2 acres of land with peach, pear and apple orchard plus 4 room home and 2 car garage. Only ½ block to lake and close to shopping center and school. Priced to sell with terms.

HOME AND INCOME
Two 2-room, completely furnished apartments up plus large 3 bedroom apartment lower, with carpeting and drapes. Full basement, oil heat. Good neighborhood. Close to schools, store and transportation. Full price $15,500 with $2,500 down. Upper apartment always rented. Income will take care of monthly payments. Live free in this lovely lower apartment.

Evenings after 6 call FE 5-2935 or FE 2-3381.

A. JOHNSON, Realtor
1704 S. Telegraph Rd.
FE 4-2533

PVT. OWNER. LAKE FRONT home, 8 rms and basement. Clean. Call after 6 p.m., MY 2-5161.

MULTIPLE LISTING SERVICE

O'NEIL

3 BEDROOM. All Brick, 1-story and just $12,600. Basement has good recreation possibilities. Excellent location near good beach with lake privileges. Takes about $2,400 down. One

For Sale Houses 43

3 YEARS OLD 3 BEDROOM brick near Perry Shopping Center Alum storms screens and awnings $550 down Take over GI 4½ percent mortgage. Payments $85. FE 8-1778.

BY OWNER

Nice neighborhood in Pontiac Near Telegraph Carpeted. Automatic heat Full basement. Aluminum storms and screens. Fenced yard Vacant $11,950 $600 down FHA. OL 1-1951.

BY OWNER ASSUME GI MORTGAGE 3 bedroom ranch 90 x 140 ft. lot. $1,200 down. $87 monthly payments. EM 3-4232.

Country Living

Near Miracle Mile Shopping Center Living can be most pleasant in this custom built ranch. 3 large bedrms & den. Spacious kitchen, center pass hall. Attached garage Professionally landscaped lot A splendid opportunity at $20,500 Terms Call LIncoln 7-2000 ask for Teresa Darr REALTORS CHAMBERLAIN CO

G.I.'s

Nothing Down

WEST SUBURBAN — 2 bedroom home on a large 85 ft. lot. Breezeway and 2-car garage Ample room for the children on a dead end street with no through traffic Full price $8,500—and you live in your own home.

NEAR WILLIAMS LAKE with privileges. This is one of the most charming large bungalows we've seen. There is a 21½ ft. living room and a fabulous 14 ft. kitchen More cupboards than you would think possible in a $10,300 house Oak floors, plastered walls Beautiful decorations Approximately $75 per month will include taxes and insurance

3 BEDROOM HOME just a couple of miles from Union Lake Village Full dining room, plenty of closets, oil furnace and nice deep lot $8,250 with just mortgage costs down

VERY CLEAN older home close to town and in a good area This home has 3 bedrooms, family sized living and dining rooms and a full basement A good buy for some GI at $8,300 with no money down

RAY O'NEIL, Realtor
262 S. Telegraph Rd. Open 9-9
FE 3-7103 OR 3-2028

2 SMALL HOUSES SELL OR trade, Lake Orion, $500 down, 69 S. Broadway.

RILEY

$400 DOWN — ON FHA TERMS Excellent location on Squirrel road in Auburn Heights 2 bedroom carpeted rancher with attached garage 100x300 foot lot $395 DOWN Located in Keego Harbor on corner lot 4 rooms and full bath Now vacant. Full price only $4,950

$400 DOWN — ON FHA A most beautiful aluminum sided rancher Vestibule entrance to carpeted living room and dining room 3 lovely bedrooms, tile bath, full divided basement on a 75x165 fenced lot

$250 DOWN If you have good credit, 6 rooms and bath, plus utility room. 10 days possession

$750 DOWN—ONLY 3 MILES WEST OF TOWN, with lake privileges on Otter Lake. It's a 2 bedroom doll house in A-1 condition Attached garage surrounded with a brick fence and outside patio and grill. Full price only $7,950

BROKER
509 Elizabeth Lake Rd.
FE 4-1157 FE 4-4821

ROCHESTER — NEW BRICK ranches and tri-levels $15,775 to $16,265 Liberal FHA terms Only 9 left

Roger B. Henry, Inc.
531 Main St. OL 1-9111
Rochester

CHRISTIAN HILLS

All brick 7 room attached 2½ car garage Acre lot $24,900 For sale by owner 2712 New England Drive. OL 1-0475.

ATTRACTIVE HOMES

Lakefront near Dixie Hwy 4 large rooms, tile bath, basement, oil furnace, nice landscaped lot $11,500 terms

East Kennett, large 5 rooms, gas furnace, automatic water heater, oak floors, plastered walls $9,250 terms

PONTIAC REALTY
737 Baldwin FE 5-8275

OAKLAND COUNTY

Brewster Rd. between Silverbell and Pontiac Rd. Beautiful two story, 8 room stone and brick home on 18 acres of wooded estate Full basement, 4 bedrooms, 4½ baths, living room 30 ft. x 15 with natural fireplace. Only $36,000 with $10,000 down Must be sold due to financial difficulties

LADD'S, INC.
4940 Rochester Rd. at 18 Mile Rd.
MUlberry 9-1511

Owner Leaving City
THIS PLACE GREATLY REDUCED

Walled Lake School district 3 bedrm brick home, family rm. Could be fourth bedrm. Nice kitchen, large living rm., with dining L, linen closet, baths, util rm with pulldown step to storage. Auto. oil furnace, and water heater, water softener, drapes carpet on a large well landscaped lot. Cyclone fenced, paved street. $2,000 down with a 4¼ per cent mortgage and easy terms on balance

MUTART REALTY
2410 S. Commerce MA 4-2391

WEST BLOOMFIELD

3 bedrm GI ranches with carport. 85 ft. lot paved street. No down payment, no mortgage costs. $84 per month includes everything

KUSCHELL REALTY
VErmont 8-6800

SALE BY OWNER 5 ROOMS and bath $4,500 cash. FE 8-1297.

3 BEDROOM TERRACE, PLASTERED walls, hardwood floors. $6,000 full price

P. W. DINNAN
66 W. HURON FE 4-2577

GI'S — NOTHING DOWN

A 3 bedroom brick with full basement 2 car garage and 2 lots South of Pontiac $650 will move you in

WASHINGTON PARK

4 bedroom brick with attached garage. Carpeting and beautiful recreation room. $1,450 moves you in on FHA terms.

NORTH END

2 bedroom with 12 x 16 living room master bedroom 12 x 15 and 7 x 12 utility room. Only $1,000 down.

NEAR LINCOLN JR. HIGH

Large 3 bedroom home with glassed-in front porch Full basement, oil steam heat and fireplace Price at only $12,950 with $950 down and $65 per month.

IVAN W.
SCHRAM
REALTOR FE 5-9471
942 JOSLYN COR. MANSFIELD
OPEN EVENINGS & SUNDAYS
MULTIPLE LISTING SERVICE

WILL TRADE

New 3 bedroom home needs some finishing Large living room, kitchen with mahogany cupboards bath, all plastered walls Full basement with oil heat Lot 100x150 ft. $9,900, E-Z terms. Call us now!

$65 DOWN

3 bedrm., new brick starter home Work yourself & save money. Call today on this one

CRAWFORD AGENCY
MY 3-1143 609 E. Flint St
LAKE ORION MICHIGAN

GI's

Only $250 down plus mortgage cost on this lovely 2 bedroom home, plastic tile bath large carpeted living room, modern kitchen, oil air conditioned heat, fenced backyard, 1½ car garage, paved drive. Located at 3397 Curwood, Drayton Plains. OR 3-8557. K. L. Templeton.

For Sale Houses 43

EAST HIGHLAND OFF M59, 1 block from White Lake and nice shopping center. Nearly new 2 bedrm. ranch, picture windows, oil AC auto gas, hot water. Lge. lot. Full price $7,900. $245 moves you in This is a beautifully built year around home Priced $1,200 below replacement cost Lot 50x130.

KUSCHELL REALTY
VErmont 8-6800

KNUDSEN

Sylvan Village

4 bedroom brick with carpeted living and dining rms. ledgerock fireplace Ceramic tile bath recreation room with ½ bath Modern kitchen with dishwasher Jalousie windowed porch and attached 2 car garage Excellent landscaping Call us for full particulars.

Watkins Lake

Well located lakefront property including 4 bedrooms and 2½ baths Brick construction and 2 car attached garage. Large lot is entirely landscaped Be sure to call us on this one

Seminole Avenue

3 bedroom home in convenient location with new 2 car garage. Also a new gas furnace and screened porch. Priced at $1,500 down.

WM. H. KNUDSEN
REALTOR 244 S. Telegraph Rd
FE 4-4516

MULTIPLE LISTING SERVICE

TOPPER . . .

in size, condition and convenient West Side location, if you're considering a larger and older home. 4 bedrooms, 1½ baths new gas furnace recreation room, loads of closet and storage area, breakfast room, 2 car garage, large closed-in front porch, very pretty fenced-in yard See it to believe it — Price only $12,950 — Terms.

WEST SIDE

Built in '41 and just 3 blocks to Donelson & St. Benedict Schools 3 bedrooms, full basement, Aluminum siding. $11,500 with $500 down on FHA terms. BETTER BE FIRST.

NEAR HI-SCHOOL

For the large family or investor this charming older home has 5 bedrooms and room for more on third floor. Large family kitchen, sun room and 25 ft. living room All in beautiful condition Low down payment — only $2,000 will move you in.

TOOT!

We're very much impressed with this listing, so we hope you won't mind if we blow our own horn a bit. This is the perfect home for a growing family with a budget — it has 4 bedrooms, 2 baths, 1 floor Aluminum storms and screens. In a good West Suburban area with lake privileges. $360 down on FHA terms.

WE BUY LAND CONTRACTS
ASK FOR TOM BATEMAN

Bateman Kampsen
REALTORS FE 4-0528
377 S. Telegraph Eves. & Sun

MULTIPLE LISTING SERVICE

GI TERMS

3 bedroom home with full basement located southeast side. Automatic heat. 2 lots 1½ car garage and fenced yard. Full price $9,000

3 BEDROOM HOME with full basement automatic heat 2 car garage Located southeast side Full price $9500.

SMALL FARM

3 bedroom home with full basement, automatic heat, 1½ car garage and situated on 5 acres of land with chicken house, and berries A good set up for a truck farm.

George R. Irwin
REALTOR 269 BALDWIN
FE 5-0101

LAWRENCE W.
Gaylord

WEST SIDE

A very beautiful brick home 85x165 ft. lot nicely landscaped 2 car garage. Brick fireplace in large living rm. This is a comfortable home you will enjoy. Only $19,500 with reasonable terms and quick possession

CLARKSTON

3 bedroom brick ranch home Full basement 2 fireplaces, 2 baths This home has many extra features you will be proud to own $24,250 — terms

THREE BEDROOMS

and large well arranged kitchen makes the wife's work easier Utility room. Priced at $10,980 with just $1,380 down. Extra large lot gives you privacy Call today!

136 E. PIKE ST. OPEN EVES
FE 4-9584
MULTIPLE LISTING SERVICE

BROWN

$350 DOWN — Modern 5 rm. bungalow with full basement Oil furn. Alum. storms. Only 3 yrs. old and all newly decorated. "A honey of a value."

$400 DOWN — Brick bungalow with full basement and oil furn. Paved st. Oak floors Clean as a pin.

$10,600 GI special — Modern 3 bedroom bungalow with full basement Automatic heat. Oak firs. Alum. storms Almost ½ acre of land Nothing down Just your mortgage costs.

$1,500 DOWN — Income special Lge 8 room home converted to 3 furnished apts Over $100 per month income and 4 rooms for yourself Paved street Good, clean condition Excellent renting section

$3,500 DOWN—Lake front — Large 3 bedroom bungalow with oil furn Large living room with fireplace Nice lot with sandy beach. Perfect condition in & out.

WHEN — Better buys are to be had we'll have them We have over 250 photo-listings. Why not visit our office & look them over. Open 9-9

L. H. BROWN, Realtor
1362 W. Huron Ph. FE 2-4810
Multiple Listing Service

Templeton

Elizabeth Lake Estates

Sell or trade for smaller home Ranch home 2 bedrooms and den, extra large living room, natural fireplace, wall-to-wall carpeting, 1½ baths Extra large kitchen with breakfast bar Large dining area Good basement gas fired hot water baseboard heat. Situated on 2 nicely landscaped corner lots.

K. L. Templeton, Realtor
2330 Orchard Lk. Rd. FE 4-4563
After 6 FE 2-9502

For Sale Houses 43

JOLL

OWNER MOVING

And will sacrifice their lovely 6 room Dutch Colonial home. 3 bedrooms, living and dining rooms carpeted fireplace, nice kitchen, full basement, 2 car attached garage large screened in front porch. Only $12,970 with small down payment Balance like rent.

INVESTORS — TAKE NOTICE

Owner will sacrifice his 4 unit all furnished apartment house with Woodhull Lake privileges Consist of one 5-room modern apartment; one 3-room modern apartment and two 4-room modern apartments. On large corner lot. Full price only $7,000 with wonderful terms Hurry on this one!

Evenings after 6 call OR 3-1975.

J. J. JOLL, REALTY
2536 DIXIE HWY. FE 4-4561

LEAVING STATE MUST SELL 6 apartments $15,000 Terms Also Corner Lakeview Residence lot $850. EM 3-0920.

"BUD"

Only $1,250 Down

buys this home and income, close to school, bus and stores. Features 5 rooms and bath upstairs, full basement, oil fired hot water heat, automatic gas hot water, 2 car garage. Total price $8,250.

Some Wise Buyer

Will get this 11 room newly decorated, solid brick, older home and convert it into a 2 or 3 family income. Close in location on Auburn Avenue with 98 foot overall frontage 3 car garage and barn Priced at $13,900 with reasonable terms to qualified buyer.

"Bud" Nicholie, Realtor
49 Mt. Clemens St.
FE 5-1201 or FE 4-2988
Call Mr. Vorhes

KENILWORTH 694
ONLY $195 DOWN

3 bedrm., tile features, auto heat payment $76 a month, Includes principal and interest. Mr. Young Call collect

Grosse Realty

UN 4-3100 13420 W. 7 Mile Rd.

3 Bedroom Brick
$950 Down

Excellent 6 room modern home in a good location of fine homes on West Side. Beautiful hardwood floors. All newly redecorated. Separate dining area. Modern kitchen. Large lot with fenced yard On paved street.

6 Room Brick
$1,000 Down

Nearly new 3 bedroom ranch home with 2 car attached garage. A well kept home on a paved street Hardwood floors. Full basement Close to stores, schools & busline Immediate possession.

LADD'S INC.
4386 Dixie Hwy. Drayton Plains
OR 3-1231
3885 Lapeer Rd. FE 5-9292

NO DOWN PAYMENT

OWNER LEFT TOWN. Take over land contract where he left off, at $65 per month. On this 2 bedroom GI home at Ortonville Call Mr. Charles Statewide Real Estate. FE 4-0921 or FE 5-8891 evenings

CLARK

NOTHING DOWN GI TERMS

Modern 2 bedroom bungalow, newly decorated inside, 3 pc. bath, large living room with oak floors and Picture window, sunny kitchen with dining space, utility, oil automatic furnace, part basement. 2 lots $8,950 full price

THREE BEDROOM 1 FLOOR RANCH Built in 1957, excellent condition good location nicely decorated, oak floors, plastered walls, modern kitchen, basement, oil furnace large lot $12,000 with $550 down on FHA Terms

FARM INCOME 30 ACRES. 7 miles north of Pontiac, on 2 roads Modern House, has 9½ rooms, 2 full baths, basement, oil furnace A basement barn 32x50 feet, small barn, 2 brooder houses, garage $19,500

CLARK REAL ESTATE
TO BUY, TO SELL, TO TRADE
FE 4-6492 OR FE 4-4813
1362 W. Huron Open 9 to 9
Multiple Listing Service

Income Property 43A

INCOME—WEST SIDE

5 rooms on first & second floors Good cond. Oil furnace Corner lot. Price $13,500 Terms.

Russell A. Nott, Realtor
170 W. Pike FE 4-5905

2 FAMILY EXC CONDITION $12,700 and $1,500 down FE 2-7832.

GOOD 5-FAMILY BRICK INCOME furnished. Timkin oil hot water heat Terms

2-Story, 8-room frame and Permastone, 5 Rms and bath on 1st. floor Carpet in living room and dining room 3 room apt. and ½ bath on 2nd floor Fenced yard $12,500 Low FHA terms.

J. C. HAYDEN, Realtor
86 E. Walton
FE 8-0441

INCOME PROPERTY 15 UNITS Will take seasoned contract, as part payment FE 2-7611

For Sale Lake Prop. 44

COMMERCE LAKE PRIVILEGES. Fishing, sandy beach, swimming, boating Lots $695 full price $10 down, $10 month No extras On winding streets Near public and parochial schools, churches, shopping All year living with lake privileges Phone Miss Watson. Lincoln 8-7711 or JOrdan 4-5821.

FOR SALE REASONABLE, 8 ACRE farm, lake frontage, 5 room modern house full basement, oil furnace furnished or unfurnished. $1,450 down $489 Cherrywood. Clarkston MA 5-7906

LAKE ORION

4 bedroom lakefront year around home Gas heat Large lot. $60 per month Small down payment Owner, AT 3-3711

LARGE LAKE LOTS FOR YEAR round homes Paved streets, township water system, 8 miles west of Pontiac on Highland Rd M-59 Priced from $3,200 to $8,100 Owned-developed-sold by KELLY COOK, INC. EM 3-6531 Open 10-8 Daily

Loon Lk. Shores

17x20 living room
15x17 dining room
Three 14x20 bedrooms
16x40 finished rec. room
All this plus hot water heat, carpeting, 2 fireplaces. On an 85x208 lot with lake privileges On a paved street for only $19,500 with FHA terms.

HOLMES-BARTRAM
4392 Dixie Hwy.
OR 3-1950 Evenings OR 3-3230

Williams Lake

JUST WHAT you folks have been looking for. 4 Bedrooms, huge walk-in closets, 1½ baths Enormous living room with fireplace Huge dining room kitchen with kitchenette Full basement, auto. oil heat 2½ car garage. Fenced in lot Lovely sandy beach You can buy this property for only $22,500 — $5,000 down.

J. A. Taylor

REAL ESTATE & INSURANCE
7732 HIGHLAND RD. (M59)
OR 3-1349 OR 4-0306

FOR CASH IN A HURRY, sell things through Classified Ads. Anything goes! Dial FE 2-8181.

For Sale Lake Prop. 44

LAKEFRONT LOTS

Your choice of excellent lakefronts in area of fine homes close to Clarkston and proposed expressway. 20 per cent down to qualified buyers.

Edw. M. Stout, Realtor
77 N. Saginaw St. FE 5-8165
Daily 'til 6

For Sale Resort Prop. 44A

120 ACRES OF EXC. HUNTING land with cabin Near Hawks, Mich. $3500 FE 4-7661.

BRUCE PENINSULA, CANADA. 100 ft. Lake Huron waterfront lots. $400 to $600 10 per cent down Balance to suit. Also 3 bedroom modern cottage 20x36 ft. on the water. $5,500, $500 down Bal., $50 per mo MY 3-1367 or SLocum 7-5031.

HUNTING CAMP

160 acres. Near Vanderbilt. Completely furnished & equipped cabin Partially fenced, excellent wooded land Owner Lake Orion. MY 3-2880.

NORTHERN LODGE

IDEAL FOR CLUB New 30 x 65, 2 level 4 bedroom lodge. Garage and guest house. 10 acres. 3 miles out of Luzerne, on famous trout stream $12,000 or sell with 80 acres, river frontage at $18,600 on terms Will trade.

STATEWIDE

Real Estate Service of Pontiac
B. D. CHARLES REALTOR
1717 S. Telegraph FE 4-0521
Detroit Office: TWinbrook 3-3286

Sale Suburban Prop. 45A

3 BEDRM. LAKE HOME WITH 8 extra lots Close bargain $10,650 with $3,500 down

2 bedrm modern house with full basement, Walled Lake. $11,500 with $2,500 down

9 rm. house, 5½ acres, large barn, good location, near New Hudson. Terms

We have it. Come see it. Ph. MArket 4-1444.

Carl Algrim, Broker

For Sale Lots 46

69

BUILDING SITES IN
RED BARN VILLAGE
LAKE ORION-OXFORD AREA

FIRST COME FIRST SERVED

ALL MUST BE SOLD THIS WEEK

County Roads
Restricted Subdivision
Rolling Hills
Near Schools
(Public & Parochial)

$690 CASH

$800 25 PER CENT DOWN

$900 20 PER CENT DOWN

$1,000 10 PER CENT DOWN

$1,250 NO DOWN PAYMENT

85x140 FT.
Average Lot Sizes

SALESMEN ON PROPERTY SATURDAY & SUNDAY

WONDERFUL INVESTMENT PROPERTY

PROPERTY LOCATED ON M24 JUST A FEW HUNDRED YARDS NORTH OF LAKE ORION

HOWARD T.
KEATING
DEVELOPMENT
MI 6-1234 JO 6-3121 Mr. Craig

1½ ACRE WOODED. HIGHLY RESTRICTED Rights to Gilbert Lake corner, Deep Wood and Footmoor Dr. One block east of Telegraph off Lone Pine Inquire 5070 Deep Wood, MI 6-2068.

1½-ACRE SITE
BLOOMFIELD HILLS

Drive around and see this beautiful 1½ acre parcel located at the corner of Dunstan Road and Martell Drive It's beautifully wooded and overlooks some of the finest Bloomfield Hills property One of the few remaining select parcels to be had. Priced at $18,500 for immediate sale Call owner evenings MI 4-4760

CHOICE LOT SUITABLE FOR ranch home near MSU-Oakland Hitchman's Haven Estate, No. 2 lot No. 189 approximately 150x200 FE 2-9615 or FE 8-8500.

Hempstead

100 x 150 FT.

Ideal building lot located on corner of Heath & Eckles, off Pelton Rd Only $900 on easy terms.

Attention, Builders

Six well located lots 40x130 ft. each On Emerson St. off Mt. Clemens City water & sewer. Only $3,000 for all

MT. CLEMENS

Large corner lot 139x305 ft. corner Mt. Clemens & Court Dr. All city improvements in, zoned for churches. 2 family dwelling or hall Call us for price & terms

EAST SIDE

Five lots 55x120 ft. on Grandview St. only $350 each.

Two lots 50x147 ft. on Monterey St. all improvements in, $1,300 each

Three lots 50x130 ft. on Monterey St. all improvements in, $1,100 each

K. G. HEMPSTEAD
102 E. Huron St. FE 4-8284
Eve FE 5-0510 FE 2-3971

LOTS 75x186 READY FOR BUILDing. Some on paved Maple road $1,650 up Terms to suit or will build & finance.

R. I. WICKERSHAM
7195 W. Maple MAyfair 6-6250

TROY — 7 LOTS $200 EACH OR $350 on time Owner P.O. Box 3535.

For Sale Acreage 47

1 TO 5 ACRE PARCELS BEAUtiful building sites. $100 down $20 month Will accept trade.

C. PANGUS, Realtor
1919 M-15, Ortonville NA 7-2815

10 ACRES ON EAGLE RD., $2,500 with terms. Lauinger Real Estate, OR 3-8138.

A MONEY MAKER!

Northeast of Lapeer 40 acres level productive loam with nice building site This is a real steal at $3,950 — Terms.

H. P. HOLMES, INC.
2531 S. Lapeer Rd. FE 5-2953

HOME IN COUNTRY

10 miles north of Pontiac. All on one floor Living rm., kitchen with dining nook, 2 bedrooms, bath, and util room, 2 car attached garage, 1¾ acres land. Immediate possession $10,500 with low down payment.

C. A. WEBSTER, REALTOR
Lake Orion MY 2-2291

CARNIVAL by Dick Turner



T.M. Reg. U.S. Pat. Off. 10-10
©1958 by NEA Service, Inc.

"It was nice of you to tell Howard he was your favorite, Ma — except his name is David!"

For Sale Acreage 47

6 ACRES. LEAVING STATE. Forced to sell 6 acre building site, some woods. $4200 cash if sold at once! Lake Orion. MY 3-3807.

Walton Blvd.

1½ acres with 100 ft. frontage, on paved road. Priced at $2,000 on terms.

North Side

Off Walton Blvd. 136 x 150. Lot with lovely year-round stream. Only $1100

R. D. RILEY, Broker
509 Elizabeth Lake Rd.
FE 4-1157 FE 4-4821

For Sale Farms 48

40 ACRES

Large 2 story house, 4 rooms finished on the first floor, upstairs unfinished — plenty of room available. Full basement, with oil heat, small barn & all farm tools including 2 tractors. Good soil, some muck. Price for everything — $17,900, $2,000 down. You better see this today, small farms are hard to find!

CRAWFORD AGENCY
MY 3-1143 609 E. Flint St.
Lake Orion, Michigan

Attention Mr. Handyman

Here's your chance to have a small farm of 11 acres with cozy 2 bedroom house nearly completed Has bath, septic tank, etc. This property has lots of road frontage to sell with some beautiful building sites Owner says sell for $9,500 with $1,000 down or will discount for cash

Dorothy Snyder Lavender
REALTOR EST 29 YEARS
7001 Highland Rd. (M59)
EM 3-3303 or MU 4-6417

200 ACRE LAKEFFONT 15 MILES from Pontiac Only $150 an acre A real buy.

P. W. DINNAN
66 W. Huron FE 4-2577

HADLEY TOWNSHIP

75 acres, 7 rm. home, basem't and furnace milk house, silo, other outbuildings, 22 mi. from Pontiac 2½ mi. off Baldwin Bargain. $16,500 Terms

Paul M. Jones, Real Est.
832 W. Huron
FE 4-8550 OA 8-3653

TREMENDOUS OPPORTUNITY for right party 170 acres, beautiful ski hills and orchards. Near Pontiac Lake Recreation area Gravel possibilities also 35 acres level land on main road Privately owned. MA 5-5505.

Sale Business Property 49

AUBURN AVE. — Near Rochester Road Built 1953, well constructed cement block and brick building 60x30, 2 wash rooms, gas heat. Lot 97x500 $27,750; Terms.

INDUSTRIAL — North part of city easy access for truck lines. Land 120x220 with 2 new block and brick buildings, 3500 sq. ft. each. One rented, 1 vacant. Total price $42,000; may be sold separately

Roy Annett Inc.
Realtors Since 1923
28 E. Huron FEderal 8-0466
Open Evenings & Sunday 1 - 4

22 W. KENNETT

3-car commercial garage, zoned commercial Inquire at 340 Baldwin

FE 8-1431

In the Heart . . .

OF Drayton Plains—60x60 commercial building, suitable for clinic, loan office etc. Very modern. Two gas furnaces. Tiled office space. Divided in two separate business fronts. Constructed to permit addition of three more floors. Contact any salesman at Humphries Realty

Humphries

FE 2-0474 Realtor FE 4-7114
83 N. Telegraph Rd. Open Eves.

For Sale or Exchange 50

WOULD YOU LIKE TO TRADE your city property for a country home, Farm or Acreage? If so, give us a call

H. P. HOLMES, INC.
FE 5-2953 2531 S. Lapeer Rd.

Business Opportunities 51

'48 ¾ TON CHEVY PICKUP, and tar kettle. $350 complete FE 2-6004.

190 1 CENT AND 5 CENT VENDing machines On location, in Pontiac Reasonable Call OL 1-0734 after 5:30.

A PART TIME INCOME

Own your own business. Distributorship open in Oakland County for sensational new automatic merchandising machine route. Well rated mfg will establish business for you Steady weekly income Requires car and investment of $850 for merchandise and equipment Spare or full time. Write Box 25, Pontiac Press.

BOAT LIVERY

3 lakefront lots business, building, boats Lake Orion, Michigan. Must sell immediately

Paul M. Jones, Real Est.
832 W. Huron
FE 4-8550 OA 8-3653

BEAUTY SALON, $20,000 BUSINESS Owner retiring, $8,550, $3,500 dn. Includes building & property. Experience unnecessary. Manager in charge Strictly confidential. No information on the phone. FE 5-9855, for appointment.

FOR LEASE — NEW 2-BAY SERVice station. Auburn Heights and Pontiac, OR 3-4291.

FOR SALE ESTABLISHED DRY cleaning pick up station. Cheap, to the right party. Reasonable rent for building space Write Box 115 Pontiac Press

LAKE ORION SHOE REPAIR, $500 cash. 59 S. Broadway.

18 RENTAL APARTMENTS ON 200 ft. lakefront. $24,800 down. OR 3-9105.

New Service Station

For lease by Sinclair Refining Company located on Dixie Hwy., near Lady of Lakes Church. Nominal investment required, financial help available for responsible party For further information on owning your own Sinclair franchise call FE 4-1311 for an appointment

SERVICE STATION FOR SALE. Corner of Orchard Lk. Ottawa and Voorheis. FE 3-9224.

Business Opportunities 51

"LET'S TALK BUSINESS"

Lovin' Care

Is what this patent medicine store needs. Retired couple would keep active here. Only $3,000 down required for stock and property. Includes living quarters. Exceptional opportunity.

Hotel - Liquor

About 100 miles from Pontiac in resort town $14,000 buys business and property with living quarters

MICHIGAN BUSINESS SALES CORPORATION
JOHN A. LANDMESSER, BROKER
1573 S. TELEGRAPH RD.
PARK AT OUR FRONT DOOR
FE 4-1582

Partridge

IS THE "BIRD" TO SEE

NORTHERN LIQUOR

Located in one of the state's best resort and ski areas with acres o. main highway Excellent brick & concrete building, 2 bedroom owner's apartment. Full price $55,000 on terms or will trade for restaurant or home—what have you? Pictures in office.

A FLOWER SHOP

And naturally a greenhouse too. For 60 years it has enjoyed a continually fine business. Attractive building with plenty of parking Nice location in prosperous community. Only $10,000 down on everything or will consider trade for home contract, or motel. See this unusual offering now.

REALTOR PARTRIDGE
Businesses throughout Mich.
FE 4-3581 1050 W. HURON
OPEN 'TIL 9

Sale Land Contracts 52

$7,290 BALANCE PAYABLE AT $75 monthly, 6 per cent interest. Discount $2,290 Your cost $5,000. 11 room house on 3 lots. Clark Real Estate 1362 W. Huron, FE 4-6492 or FE 4-4813, Ask for Mr. Clark

HAVE SEVERAL VERY GOOD seasoned land contracts for sale or trade — From $1,000 — Up. J. A. TAYLOR OR 4-0306.

Money to Loan 53
(State Licensed Lenders)

Borrow With Confidence
$25 TO $500
Household Finance
Corporation of Pontiac
31½ S. Saginaw St. FE 4-0535

LOANS

$50 TO $500 - $25 TO $500
COMMUNITY LOAN CO.
30 E. LAWRENCE FE 8-0421
FRIENDLY SERVICE

WHEN YOU NEED
$25 - $500

You can get it quickly on your signature, car or furniture No endorsers, payments to suit your budget We will be glad to help you with your money problems.

STATE
FINANCE CO.
FE 4-1574
702 Pontiac State Bank Bldg.

LAID-OFF WORKERS

— CASH LOANS —
No Principal Payment
UNTIL YOU ARE BACK
TO WORK FOR 30 DAYS

LOANS TO $500
MADE QUICKLY

BUCKNER
FINANCE COMPANY
PONTIAC
BIRMINGHAM
WALLED LAKE
DRAYTON PLAINS

Quick Cash

$25 TO $500

On your own signature, auto, or other security. Up to 24 months to repay. Our service is quick, friendly and helpful. Phone FE 4-8121 or visit us at our office

Home & Auto
LOAN CO.
7 N. Perry St. (Corner Pike)

TEAGUE FINANCE CO.
202 N. MAIN
ROCHESTER, MICH.
LOANS $25 TO $500
AUTOS
LIVESTOCK
HOUSEHOLD GOODS
Ph. Rochester, OL 6-0711 OL 1-9791

LOANS $25 TO $500
BAXTER & LIVINGSTONE
64 W. Lawrence St. FE 4-1598

GET CASH QUICKLY
Up to $500
Oakland
Loan Company
FE 2-9206
202 PONTIAC STATE BANK BLDG.

QUICK $25-$500 LOANS
SEABOARD FINANCE
CO. 1185 N. PERRY ST.
EASY PARKING FE 8-9661

Mortgage Loans 54

Want A Good Mortgage?

If your home needs an approvement, and your debts consolidated call or see us at once. Don't wait. 6½ per cent interest.

BENDEROFF
FE 8-6580 92 W. Huron

Swaps 55

3 BEDROOM HOUSE IN CLARKston area. Close to schools. Swap, sell, or rent. Call after 6 p.m., MA 5-9896.

1956 PONTIAC 4-DR. STARCHIEF Hydramatic, low mileage. Will swap or pay difference for land contract or equity of equal or moderately higher value. FE 4-4097.

$3,600. EQUITY IN HOME. WILL consider car as part down payment. 3 bedrm. Venetian blinds, softener & Youngstown kitchen. FE 5-6083.

180-ACRE FARM

Near Mayville. 3 modern homes, large dairy barn, lots of farm equipment, including tractors. Free and clear property, any type, in Pontiac area in trade. Lake Orion Realty, 562 S. Lapeer Rd. MY 2-2311.

CASH FOR USED TV'S. WORKing or not. FE 2-0367.

EQUITY IN 42 FT. HOUSETRAILer for smaller housetrailer or furniture FE 2-5380.

EQUITY 2 FURN. COTTAGES for anything of equal value. FE 4-1039.

FARMALL CUB TRACTOR, SNOW plow & all access. Trade for small Nash, Jeep, or Foreign car. OR 3-7721.

HAVE SEVERAL VERY GOOD seasoned land contracts for sale or trade — From $1,000 Up. J.A. TAYLOR OR 4-0306.

HAVE 1951 PLYMOUTH WILL EXchange for piano farm equipment professional decorating, furniture or ? OL 2-0407

HOUSETRAILER 28 FT. ROYAL. Fully equipped. Sell or trade for your equity or land contract. SCHICK'S MY 3-3711.

NEWLY DECORATED 6 RM brick rancher located on 4 city lots, North end, near school. Full basement with gas furnace; fireplace, attached garage alum. storms & screens Full price $13,950 with terms or will take smaller home in trade. FE 5-7190 after 5:30 p.m.

POWER MOWER FOR SHOTGUN 170 Coats Rd., Lake Orion.

SELL OR SWAP FULL SIZE BED with Sealy mattress for twin size bed complete. EM 3-2741.

SHALLOW WELL PUMP WITH 5 gal. tank, swap for 20 or 410 shot gun. FE 4-7632.

TRADE ENGLISH POINTER PUP, 2½ months old for boat, gas lawn mower or anything of value Or sell for $25. FE 5-5261.

USED BOTTLE GAS HOT WATER heater, $15. FE 5-0016

WATER SOFTENERS TO RENT, sell or swap, $3.50 mo. OR 3-2360.

WILL TRADE 1959 EDSEL CITAtion sedan for land contract of agreeable value. Only 6,000 miles, like new. Ernest Riemenschneider, 148 Dwight, FE 2-7937.

WILL SWAP EQUITY IN 3 BEDroom home in Clarkston area. For late model car. Or sell with small down payment. MA 5-0007.

WE WILL

TRADE — Down payments on good modern homes for mason labor, carpenter work, painting or plumbing labor. Ask for Mr. Brown. L. H. Brown, Realtor, 1362 W. Huron. Ph. FE 2-4810. Evenings, call OA 8-2618. We also accept late model cars, housetrailers and land contracts as down payments.

For Sale Clothing 56

ALL SIZES CLEAN USED WORK pants from 39c; shirts from 33c. Also overcoats, suits, $5 or less. 389 Orchard Lake Ave.

BARGAIN BOX

465 S. Woodward MI 4-4528
Good clean used clothing for all the family Mon. Wed. Thurs. Fri 10 to 5; Tues. 1 to 9; Sat. 10 to 2
No consignment articles accepted until after Nov. 1st.

BRAND NEW ALLEGRO COAT. Large size 8 Gray with blk. stripes cost $125, will take $65 FE 2-1247.

DRESSES, SIZE 18. KNITTING yarns, Drapery fabrics. FE 8-2150

MAN'S SUIT, SIZE 42. LADIES coat, dresses and suits, size 14, 16, 18, & 20. Household rummage. FE 5-1927

LADIES DRESSES, SUITS, blouses & storm coat, size 14-16, all under $20. MI 6-5221.

Sale Household Goods 57

1 DAVENPORT 4 ANTIQUE chairs, 2 end tables & lamps, 1 beaver coat size 12-14. FE 4-1432.

1 IRONRITE IRONER ALMOST new. $100. FE 5-1339

1 FRIGIDAIRE DRYER, GOOD cond.
1 Whirlpool dryer with heat control
1 portable Ironrite
2 Kenmore ironers $9.95 ea.
1 used wringer washer
CRUMP ELECTRIC
Open every night except Sat. 'til 9 p.m.
3465 Auburn FE 4-3573

2 BOX SPRINGS & MATTRESSES, ¾, size with legs, $30. 1 deep freeze, 10 cu. ft. Needs repair, $20. 1 dining rm set, round table, buffet & 6 chairs. $50. MAple 5-7976

3 SPEED COMB RADIO AND player $22. One, $8. FE 5-8755.

3 COMPLETE ROOMS OF FURniture, good condition, 28538 Lockdale, Southfield, EL 6-1180.

3 ROOMS OF GOOD MODERN furniture Package deal only. FE 5-9863, after 5 p.m.

6 YEAR CRIB, $10. BASSINET $5. Taylor-Tot $5. Girls figure ice skates, size 5, $5, 112 Pioneer.

6 PIECE SILVER GRAY BEDRM outfit. Double dresser bookcase bed, large chest 2 vanity lamps All for $89.50 Pay only $2 weekly Pearson Furniture 42 Orchard Lk. Ave.

7 PIECE LIVING ROOM SUITE brand new davenport and chair 2 modern step tables, matching coffee table 2 decorator lamps All for $99 Pay only $2 weekly Pearson's Furniture 42 Orchard Lk. Ave.

9 X 12 RUGS WOOL FACE, $15.95. Reversible, $16.50 Imported, $34.95 Axminster, $48.98 Rug pads, $5.95. Pearson Furniture, 42 Orchard Lake Ave.

9x12 Felt Base Rugs $3.95

BONNY MAID VINYL TILE, - 8c
4½-Ft. Wall Tile 25c

RUBBER BASE PAINT Gal $3.75
GUAR HOUSEPAINT Gal $1.95
Syers, 141 W. Huron FE 4-3064

12½" AMBASSADOR TV, EXTRA good shape. With revolving stand. EM 3-0425

20 PC. HAVILAND CHINA WHITE Ransom pattern. MY 2-5061.

21" RCA COLOR TV $325 USED TVs $19.95 & up. Used Philco console radio $24.95. Sweet's Radio & Appliances, 422 W. Huron. FE 4-1133

30 GALLON GAS HOT WATER heater. $54.95
New 21 in. TV's $99
Also used washers-Wringer and Auto $35 & up
Reconditioned & guaranteed
ROY'S REPLACEMENT PARTS
96 Oakland Ave. FE 2-4021

1948 BENDIX AUTOMATIC WASHer, excellent running cond. Recently overhauled. $25. MI 4-8509

1951 COLDSPOT REFRIG. 9350 Milford Rd. Holly, Melrose 7-3592

AAA SP

For Sale Miscellaneous 60

Burmeister's

CASH WAY LUMBER PRICES

4' x 8' x 3/8" PLASTERBOARD $1.25

4' x 8' x 5/8" PLYSCORE THIS WEEK ONLY, $4.95

ROCKLATH BUNDLE 98c

4x8x¼ V-grooved Mahog. ... $4.95
2:8 x 6:8 sash doors ... $9.95
3:0x6:8 Flush dr. with lights $14.95
Alum comb dr., Comp ... $23.95

MATT THICK INSULATION $29.95 PER 1,000 FT.

Burmeister's Northern Lumber Co.

7940 Cooley Lake Rd. EM 3-4171
Open 8 a.m. to 8 p.m. daily
Sundays 10 'til 2

80 IN. CRAFTMAN TABLE SAW on rollaway stand. 2 ton block & tackle chain saw. FE 6-1904.

220 GAL. OIL TANK $12. MArket 4-3146.

BEDROOM LIGHT FIXTURES, slightly irregulars, $4.95 values $2.45 also Circus & Cowboy light fixtures for children's bedrooms. Michigan Fluorescent, 393 Orchard Lake Ave. — 20.

BLOWER AND CONTROLS WITH 24" coal furnace, very good. $90. FE 5-3911.

BROKEN CEMENT FLOORING. Ph. FE 2-1774.

— CARPETS —
ALL TYPES — INSTALLED
ADVANCE CARPET CO
3700 Sashabaw—Drayton—OR 3-7407

CIRCLE FLUORESCENT LIGHTS, most modern lights for kitchens, dinettes and recreation rooms. $12.95 val. $6.95, factory marred. Factory Showrooms, Michigan Fluorescent, 393 Orchard Lake Ave. — 13.

COLD WAVE SPECIAL $6.50 COMplete. Dorothy's. FE 2-1244.

DISMANTLED QUONSET HUTS 20'x37' Phone MY 3-4542 after 3:30.

DIAMOND RING, WHITE GOLD, solitaire 43 point diamond. FE 5-2013.

DUO THERM OIL HEATER, 200 gallon fuel oil tank. OA 8-2748.

DUO-THERM OIL HEATER, 140 gal. tank, folding wheel chair, all good cond. FE 7-0699.

ENGAGEMENT AND WEDDING band $65. FE 4-3945.

EMPIRE

Special
1x4—6-8-10-12
2x4—6-8-10-12
$99.50 per M
CASH & CARRY
Truck load lots delivered free
Empire Supplies Co.
2600 Union Lk. Rd. EM 3-4148

ELEC. WELDERS 220 VOLT AC 125 to 250 amps. Also gas welding outfit. Call after Fri. noon and Sat. FE 4-0284.

FURNACE AND STOKER, COMplete with controls. Also Hide-a-bed, good cond., $35. MI 4-7598.

FREE STANDING TOILETS $18.95. Double bowl sink $ 5.95. Washbowls with fittings $9.95. 3-pc. bath sets with trim $89.95. 3-pc colored bath set with trim $99.95. Factory wnds—Irregulars. SAVE PLUMBING SUPPLY. 173 S. Saginaw FE 5-2100.

FOR SALE ½ HP BURKS DEEP well jet pump & tank. FE 8-3076.

FOR SALE: COLEMAN SPACE heater. Like new. FE 5-1067.

GAS & OIL FURNACES SERVICE all makes. Free estimates. FE 4-0456.

Garage Doors

STEEL OVERHEAD
Factory seconds and all standard sizes $35 and up
Wood & steel foldaway closet doors
Disappearing stairways
Steel outside window shutters
Electric garage door operators
Garage front remodeling
Stop in or call for free estimates
Open 'til 5 p.m., noon on Sat.
BERRY DOOR SALES
371 S. Paddock FE 2-0203

GAS FURNACE, 175,000 BTU WITH blower & controls, $150. MY 3-3011.

HIGH CHAIR, CHROME, CONverts into table & chair. Red formica top. $20. Girl's clothing. Coat set & dresses. Size 6. OLive 1-1230.

HOT WATER OR STEAM BOILER with controls, oil fired, and circulation pump. Call after 6 p.m. OR 3-2303.

HOUSE TEAR DOWN, HEATING and plumbing. 720 Tierney Harvey Lake, Milford.

HOLLAND 22" COAL FURNACE & casing. 73 S. Parke St.

HOMART 22-IN ALL STEEL FURnace, like new. Pipes & all controls. Reas. MI 4-5568.

IRON FIREMAN BIN FED STOKer. $50. Also wood frame screens & storm windows. 1165 Airport Rd.

KITCHEN SINK WITH DOUBLE drainboard and all chrome fixtures, $20. Large vise, $10. Press, $25. FE 2-1516.

KITCHEN CABINET SINKS. Slightly scratched 42" model $99 value, $48.30 plus trim, while they last. Also terrific values on 54" and 66" models. Michigan Fluorescent, 393 Orchard Lake Ave. — 5.

K GUTTER 69 CENTS PER LGT Warwick's 2678 Orchard Lake Rd.

KENMORE OIL BURNER, GOOD cond. MY 3-7033.

LARGE SELECTION USED SHOTguns & rifles. Ben's Loan Office, 4 Patterson. FE 4-5141.

MEDIUM SIZED DINING ROOM suite & 4 or 5 rm. oil heater, single bed with springs. Set of Toledo counter scales, all in A-1 condition. 4734 Kempf St., off Sashabaw, Drayton Plains.

MEDICINE CABINETS LARGE 20" mirror slightly marred $3.95 also tremendous selection of medicine cabinets with or without lights, sliding doors and vanity mirrors at terrific savings. Michigan Fluorescent, 393 Orchard Lake Ave. — 37.

NEW GALVANIZED PIPE
¼-in. 21-ft lengths ... 13c ft
¾-in. 21-ft lengths ... 17c ft
SAVE PLUMBING SUPPLY
173 S. Saginaw FE 5-2100

OIL SPACE HEATER, 3 YEARS old, $40. FE 8-4177.

OCTOBER SPECIALS

Mahogany Plywood
"V" grooved 4x8x¼" $4.99 ea
Fir Plyscore
4x8x⅜" ... $3.87 ea
4x8x½" ... $5.87 ea
4x8x¼" Int Fir ... $3.86 ea
Knotty White Pine Paneling
1x12 W. pine shelving 12c lin. ft
1x2 W. pine stripping 2c lin. ft
1x3 W. pine stripping 3c lin. ft
2x4x7 El. W. Fir 56c ea
Clear W. pine basebrd 6c lin. ft
Clear W. pine base shoe 2½c lin. ft
Clear W. pine casing 6c lin. ft
1c bdft 32 ft $2.45
MANY OTHER BARGAINS
SUBJECT TO PRIOR SALE
Haggerty LUMBER CO.
1947 Haggerty Hwy., Walled Lake
Between W. Maple and Pontiac Trail
Phone MArket 4-1084

For Sale Miscellaneous 60

NO MONEY DOWN
DO YOU NEED MATERIALS FOR A

Garage, porch, breezeway, sidewalks, driveways, painting, recreation room, addition, new roof, siding, insulating, kitchen cabinets, attic remodeling, paneling, built ins, misc repairing.

Let us figure your needs — and no money down 36 months to pay. Call MAple 5-2400.

INDEPENDENCE
Building Supply Co.
7183 N. MAIN — CLARKSTON

ONLY $8.26 QUARTERLY
Can buy $10,000 $20,000 public liability with $5,000 property damage car insurance. MA 4-3959.

LAVATORIES, CHROME MIXING faucets $24.50 value $14.95, also Bathtubs, Toilets, Shower Stalls. Factory irregulars. Terrific Values. Michigan Fluorescent, 393 Orchard Lake Ave. — 1.

OCTOBER SELLOUT
Several riding mowers at reasonable offer over cost. Power mowers at 20 per cent discount. Some at cost. Also some tillers.
EVANS EQUIP. 6507 DIXIE HWY. MA 5-7878 or OR 3-7924
Closed Until Monday

OIL FLOOR FURNACE & ALL controls in good condition. 73 S. Parke St.

OAK HUTCH, 3 RUGS, TWO 30" beds. Girl's bike, filing cabinet (like new). Lawn roller. Make offer. FE 4-8131.

OIL FURNACE. 90,000 BTU. MA 5-6011.

NEW OR USED
Storm windows and doors. Large selection of sizes. Reasonable prices. EM 3-3229

PITLESS PUMP ADAPTER FOR well. 6 in. diameter, 5 ft. long. Call R. J. Langerman, Market 4-1543 or MA 4-1776.

PAINT SALE
Special Berry Bros. house paint, $4.29 gal.; reg. price $6.95.
OAKLAND FUEL & PAINT
435 Orchard Lake Ave. FE 5-6150

PLYWOOD
Prefinished wall paneling
V-groove Birch ... $11.95
V-groove Mahogany ... $7.95
¾" Birch, G2S ... $16.00
PONTIAC PLYWOOD CO.
1488 BALDWIN AVE. FE 2-2543

SEVERAL WOODEN STORM WINdows, 1 combination storm door. FE 2-7585.

STEAM BOILER & DELCO OIL burner in good condition. Suitable for 5 or 7 room house. 73 S. Parke St.

STEEL DRIVEWAY CULVERT
12" Corrugated pipe $2.45 Ft.
CEMENT COLORS — 12 SHADES
PLASTER COLORS — 18 SHADES
MORTAR COLOR — 5 SHADES
8" x 8" Flue Lining, $1.25 Ea.
Brick Mortar $1.25 sk.
8" x 8" Cleanout doors $1.72 Ea.
Incinerator and Dutch Oven doors
Manhole Rings, Covers and grates
BLAYCK COAL & SUPPLY CO.
81 Orchard Lake Ave. FE 3-7101

SHALLOW WELL PUMP COMpletely rebuilt, $25. Deep well jet, rebuilt, $30. OR 3-4314.

SPECIALS

Gas water heater, 30 gal. ... $49.95
Elec. water heater, 52 gal. ... $69.95
New Morrison space heaters 75000 BTU ... 175.00
Panelyte, sq. ft. ... $ .45
New No. 3 oak flooring, per M ... $75.00
New 3 ft outside flush doors ... $12.95
4" soil pipe, a lg. ... $ 3.70
3" soil pipe, a lg. ... $ 3.38

WOLVERINE LUMBER
420 S. Paddock FE 2-9784
Orchard Lake Ave. — 39

STOKER WITH CONTROLS, COMmercial tire, tube and flap. FE 2-5738.

SET OF WEDDING RINGS. $60. FE 4-0281.

SAVE UP TO 50%
On house paint. Interior and exterior. $1.95 gal., $2.95 gal. and $3.95 gal. Guaranteed satisfaction.
KING BROS.
Pontiac Rd. at Opdyke
FE 4-0734 or FE 4-1112

STAINLESS STEEL DOUBLE sinks. $32.50. Toilets, B grade, $19.95. Thompson, 7005 M59, ¼ mile west of Airport.

TWO 275 GAL. OIL TANKS, EXC. cond. $20 each. MA 6-2942.

TALBOTT LUMBER
Storm doors and windows, wood or aluminum. Glass put in your sash. 1025 Oakland Ave. FE 4-4595.

THE SALVATION ARMY
RED SHIELD STORE
Everything to meet your needs
Clothing, Furniture, Appliances.
118 WEST LAWRENCE.

USED OIL FURNACE WITH CONtrols and blower. Not gun type. $50. EM 3-6324.

USED OIL BURNERS WITH ALL controls reasonable, can arrange for installation. 73 S. Parke St.

USED EVANS OIL FURNACES. FE 8-3785 and FE 4-0032.

USED OIL FURNACE, REASONable. 187 Exmoore Rd., after 5:30.

USED OIL CONVERSION FURnace, tank, blower 9 controls. Cheap. MY 2-3135.

VM HI-FIDELITY PORTABLE phonograph, 3 speed automatic, like new. Electrolux vacuum cleaner with cord winding attachment. EM 3-0129.

WALL FURNACE FOR SALE, very reasonable. MA 4-1075.

Wood Closet Doors
Closing out. Birch, mahogany & louvered byfold type doors. At our cost.
BERRY DOOR SALES
371 S. Paddock FE 2-0203

WOOD AND ALUMINUM COMBInation doors and windows. FE 4-2521.
BENSON LUMBER CO.

WOOD & COAL HEATERS AND new & used oil heaters. SAMUEL'S APPLIANCE. MA 5-6011.

WURLITZER JUKE BOX, 78 RPM, $38. Rubber hunting boots, size 9, worn once $8. FE 8-6776.

Machinery 60A

FORD DIESEL ENGINES, 4 & 6 cylinder for trucks, saw mills & etc. Ford gasoline engines for irrigations & industrial applications. Call distributor, MI 4-6053.

Do It Yourself 61

FOR RENT
Wall paper steamer, floor sanders, polishers, hand sanders, furnace vacuum cleaners. Oakland Fuel & Paint, 436 Orchard Lake Ave. FE 5-6159.

PFAFF SEWING MACHINES. Dry goods, drapery material. Paint formica, plumbing and electrical supplies. Open 7 days week. Days 8:30 to 6:00; Sundays 10 to 4:00. Montcalm Builders Supply, 156 W. Montcalm. FE 5-4712.

Cameras, Equipment 61A

4 X 5 SPEED GRAPHIC — 2 x 3¼ Kodak enlarger. Many accessories. PH. FE 5-5743.

8 M B&H CAMERA AND KEYstone projector. Also V.M. tape recorder. FE 4-9736 or OR 3-9613.

FOLDEX FLASH CAMERA WITH leather case practically new. Market 4-2672.

WE BUY, SELL & TRADE CAMeras, projectors, tape recorders. Eppert's Camera Shop. 57 W. Huron St. FE 5-6615.

Sale Musical Goods 62

1 — GIBSON HARP GUITAR, 1 standard both mahogany. With cases. Inquire after 4. 791 Doris Road.

ACCORDION SALE, ALL SIZES. Accordions loaned free to beginners with lessons. FE 5-5428.

BAND & ORCHESTRA INSTRUMENTS
Rental plan for the school musician. Rent applied towards purchase price.
MORRIS MUSIC
34 S. Telegraph Rd. FE 2-0567
Across from Tel-Huron

CLOSE OUT
1958 models of the famous
CONN
ELECTRONIC ORGANS
3 left to choose from
MORRIS MUSIC
34 S. Telegraph
across from Tel-Huron
FE 2-0567

CONNSTELLATION CORNET NEW CONDITION. FE 4-6819.

ELEC. HAWAIIAN GUITAR (National) amp. and case included. Exc. cond. OL 1-1509.

GRINNELL UPRIGHT PIANO & bench. Stays in tune. 518 W. Huron, Corner Thorpe.

PIANO-MINIATURE BABY GRAND Brinkerhoff Mahogany finish, $550 cash. FE 8-9569.

PIANO TUNING & REPAIRING
MORRIS MUSIC
34 S. Telegraph FE 2-0567

PIANO TUNING—OSCAR SCHMIDT FE 2-5217.

SLINGERLAND SNARE DRUM, like new, $40. FE 2-2985.

SPINET PIANO, RETURNED, IN beautiful mahogany finish, $25 down. Balance 36 mos.
GALLAGHER'S
FE 4-0566

STANCATO PEARL ACCORDION, 60 bass. FE 4-2986.

UPRIGHT PIANO, GOOD CONDITion. FE 4-1579.

WEBCOR OVERATURE HI-FI — Like new. OR 3-4540.

Sale Store Equipment 64

NATIONAL CASH REGISTER. Good cond. $75. FE 8-8740.

Sale Sporting Goods 65

2-DOG TRAVEL PEN FOR STATION wagons. Light weight deluxe 300 Savage, model 99. FE 2-1035 after 6 p.m.

12 GUAGE SAVAGE PUMP, COMpensator poly choke, new cond., $45. OA 8-1260.

.32 STEVENS LONG RIFLE $25. FE 5-4642.

A HUNTER'S TRAILER, 15 FT. covered wagon housetrailer, sleeps 4, all equipped, ready to go. OR 3-7870.

GUNS — BUY, SELL, TRADE Manley Leach, 10 Bagley.

GUNS, GUNS WE HAVE A COMplete selection of all makes including Browning, Colt pistols and rifles also scopes and mounts. We do all our own gun work, bluing polychokes, cutts comps. Try before you buy on our rifle range and trap field. Also complete line of bear archery. Cliff Dreyers Sports Center, 15210 Holly Rd., Holly, MElrose 4-6771.

GUN SALE
Shotguns & rifles ... $15 up
Gun Repair & Scope Mounting
BUR-SHEL, 375 S. TELEGRAPH

HUNTING SALE
Shells, field loads ... $2.25 box
Heavy loads ... $2.79 box
Blue rocks ... $2.29 carton
25 per cent off on all hunting coats & pants.
Browning shotguns. See the new 20 gauge.
10 per cent down — Easy terms on guns
Trade in your old gun
Used guns.
Enter our big pheasant contest before season opens.
Kelly's Hardware 3994 Auburn at Adams, Auburn Hgts. FE 2-8811.

ITALIAN RIFLE, 7.35 CALIBER Sportsier, metal parts chrome. $35. FE 5-1733.

KNOTTY PINE GUN CABINETS. OR 3-8926.

LARGE SELECTION USED SHOTguns & rifles. Ben's Loan Office, 4 Patterson. FE 4-5141.

RELOADING COMPONENTS
USED GUNS
SLAYBAUGH'S
630 Oakland FE 8-0463

REVOLVER, 22 CALIBER & HOLster. $25. FE 4-2008, before 3:30.

STEVENS 16 GUAGE DOUBLE barrel shot gun like new. 3142 Henrydale, Auburn Hgts.

Shotgun shells — max load — 12-16-20. $2.66 box.
7 x 35 Binoculars, reg $50, now $24.50
PHILIPS SPORTING GOODS
79 N. Saginaw FE 5-1401

USED ARCHERY EQUIP. ARROW making equip. Sell cheap. MA 5-1954 or OR 3-1488.

WINCHESTER PUMP, MODEL 12 12 gauge full choke, trap grade ventilated rib $90. FE 5-0691.

Hunting Accommo. 65A

FOR SALE — 40 ACRES, 2 HUNTing cabins nr. Seney & Grand Marais. 1 cabin furnished. Oil heat, bottle gas for cooking, good well $1,400 cash. Shorty Hook, 3730 Orchard Lake Rd. FE 2-5260.

Bait, Minnows, Etc. 65B

NITE CRAWLERS 2 DZ. FOR 49c
RED WORMS 100 for 79c
389 ORCHARD LAKE AVENUE
Open 24 hours, 7 days.

Sand, Gravel & Dirt 66

1 DAY SERVICE. BLACK DIRT, sand, gravel and rock. FE 5-7645.

1-2-3 OR MORE LOADS TOP SOIL or black dirt. Loaded or delivered. $8.75 & $10. Field office, FE 5-5643 or FE 8-6642.

1 OR MORE YDS OF PEAT humus, loaded 7 days a week. 689 Lochaven. FE 5-1413.

2½ YDS BLACK DIRT OR PEAT, prompt delivery, OR 3-9644.

5 YARDS OF BLACK DIRT, $9. Sand & gravel. EM 3-0681.

A-1 TOP SOIL, BLACK DIRT, Sand & gravel. FE 4-3058, FE 5-7664.

A-1 BLACK DIRT, TOP SOIL, Lawns seeded. $10. FE 3-0274.

A-1 TOP SOIL, CRUSHED STONE, sand & gravel, peat, fill. Earl Howard, EM 3-0531.

A-1 TOP SOIL, SAND, GRAVEL, fill & black dirt. Bulldozing, excavating basements. OR 3-6932.

A-1 TOP SOIL, CRUSHED STONE, Sand, Gravel. Fill. Lyle Conklin. FE 8-1112 or FE 2-8572.

A-1A TOPSOIL, BLACK DIRT & peat. Fill, sand, clay or gravel. OR 3-7549.

American Stone Products

10A stone	$1.75 per yd.
Pea rock	$ .90 per yd.
Oversized stone	$1.25 per yd.
Fill dirt	$1.50 per load.
Beach sand	$ .75 per yd.
Delivery extra	MA 5-2161

6335 SASHABAW RD

BLACK AND FILL DIRT, BEACH sand. Road gravel. Vicinity Union Lake. EM 3-2403.

GOOD FARM TOP SOIL AND black dirt. 5½ yds $9 delivered. FE 4-6588.

GOOD ROAD GRAVEL, 5 YDS., $7.00. Delivered. FE 4-6588.

PREPARED DRIVEWAY GRAVEL. FE 4-3263 or FE 2-1466.

SHREDDED PEAT
Will Del. B. L. French. OR 3-9733.

WELL ROTTED MANURE, BEST of farm top soil. MY 3-1232.

YARD & DRIVEWAY GRADING, top soil, gravel, fill, etc. FE 5-3552.

Wood, Coal & Fuel 67

DRY OAK OR MIXED, 2 FOR $13 and up. Del. FE 2-7188.

FIREPL. & FUR. WOOD, APPLE, oak, maple, ash, ced. kindl'g. FE 2-6244.

GOOD DRY OAK WOOD, DELIVered. FE 4-6229.

SHOP LOADS $6.18 A LOAD. LUMber, cut wood. OR 3-6022.

SEASONED FIREPLACE & FURnace wood. After 9 a.m. OR 3-3588.

SLAB WOOD DELIVERED. FE 5-2996.

SLABWOOD, BONE DRY, 2 cords for $12. Prompt delivery. Phone FE 2-1454.

Plants, Trees, Shrubs 68

A-1 SPRUCE, PINE, JUNIPERS, Fir Arborvitae and Yews. Shade trees—Maple, Oak, etc. Dig your own. Bring tools & burlap. 2922 Sleeth Rd., 3 miles west of Commerce Village. 1½ miles east of intersection of Duck Lk. Rd. & Wixom Rd. Open daily 8 to 6. MUtual 4-8018.

NURSERY GROWN SPRUCE OR Pine 1 to 4 ft., 10 or more $1.50 each. Less than 10 $3 each. You dig. We specialize in sales to estates & country home for screens & borders around property. Cedar Lane Evergreen Farm, 8970 Dixie Hwy., U.S. 10, Clarkston, MA 5-1922.

OAKLAND TREE SERVICE, TRIMming & removal. FE 8-2275.

Tree Special
Colorado blue, Norway Pine, White Pine, Red Maple, Silver Maple, Sugar Maple. Any amount. See them before you buy. 833 S. Blvd. FE 5-0477 or FE 9-3541.

EVERGREENS
Northern grown, ready to go and priced right
SALE ON FRUIT TREES.
WHITE'S NURSERY
FE 5-4711

TREE TRIMMING & REMOVAL. Get our free estimate before you decide. OR 3-8244, OR 3-8417.

For Sale Pets 69

A-1 SPRUCE, PINE, JUNIPERS, Fir Arborvitae and Yews. Shade trees—Maple, Oak, etc. Dig your own. Bring tools & burlap. 2922 Sleeth Rd., 3 miles west of Commerce Village. 1½ miles east of intersection of Duck Lk. Rd. & Wixom Rd. Open daily 8 to 6. MUtual 4-8018.

1-A TOPSOIL, BLACK DIRT & peat. Fill, sand, clay or gravel. OR 3-7549.

1 MALE & 1 FEMALE CHIHUAhua, $45 ea. FE 2-2553.

2 LONG HAIRED KITTENS TO good home. FE 2-0957.

MODEST MAIDENS By Jay Alan



"The main line I'm interested in is the Hm-m-m line!"

For Sale Pets 69

AKC REGISTERED DACHSHUND puppies, 16 and 8 weeks old. Also stud service. 1220 Mt. Clemens St. Phone FE 2-6418.

AKC REGISTERED BEAGLE pups 1 English setter bird dog. 1 blk. & tan coon hound. Sell or swap. FE 8-6158.

AKC REG. DACHSHUND, 2 MALES, call FE 5-0571.

AKC GERMAN SHEPHERD, MALE puppies, 11 weeks old. Championship breeding. FE 5-4588 after 6 p.m.

AKC REGISTERED WEIMARANer puppies. MY 2-1462.

BOSTON TERRIER STUD, 11½ lbs. Champ. stock. Curtiss, OR 3-8296.

BRITTANY PUPPIES AKC. 9 WK. $20. 8470 Tindall Davisburg, MElrose 4-9401.

BEAUTIPUL BLOND FEMALE pure bred cocker, reasonable. MAple 5-1975.

CRANE'S BIRD HATCHERY 2489 Auburn FE 4-6510.

DACHSHUND PUPS, 7 WKS., black & tan. Champion stock. AKC. Good pet, show or breeding. $50. MI 6-4795.

DACHSHUND PUPPIES REASONable AKC registered. Sired by Rosolonas Cadet. G. Miller, 331 Reitman Ct. Rochester.

ENGLISH COCKER PUPS, AKC. 2 blue roan, 3 black and white. MI 6-4517.

FOR SALE — COLLIE PUPPIES, 7 weeks old. OR 3-4439.

FEMALE BOXER 2 YRS. OLD with papers. Sale or trade. FE 5-4226.

GERMAN SHEPHERD PUPS, 3 mos. old. Beautiful solid black males. AKC registered. Must sacrifice, $35. MI 6-1840.

LONG HAIR KITTENS, FREE TO good home. 2 mos. old. FE 8-6139.

MALE TOY POODLES, AKC, 12 wks. old. Reas. MAple 5-1528.

PARAKEETS, SUPPLIES 183 Sanderson FE 2-7727.

PARAKEETS, GUAR. TO TALK. Cages, 591 4th St. FE 2-4025.

POODLES, TOY PUPPIES, 641 Thiro Ave., Pontiac.

PARAKEETS, CANARIES, CAGES. Food. Since 1927. 584 Oakland Ave.

POODLES, WHITE TOY PUPPIES. 123 Seminole Ave.

REG. TOY FOX TERRIER puppies, $20 & $25. OR 3-8079.

THOROUGHBRED SCOTTIE, 6411 Harriett off Hatchery Road. $50.

UNTRAINED ENGLISH SETTER, 11 months old. Male, $35. Call FE 2-0329.

TWO REGISTERED BOXERS, FAther fawn, son brindle. Will sell or trade. 179 Oneida Rd., Pontiac.

WHITE MICE, BIRDS, ALL PET Shop, 55 Williams, FE 4-0433.

Hunting Dogs 69A

A-1 BEAGLES, COON DOGS AND pointers. Will trade for guns or chain saw. Trial given. 3091 Rock Haven. Off Auburn Rd.

AKC SPRINGER SPANIEL, FE 4-0027.

AKC REG. COCKER PUPPIES. Also older cockers. OR 3-2602.

AKC WEIMARANER PUPS MUlberry 9-2091.

AKC REG. BLACK AND TAN male coon hound. 17 months old. $65. Call FE 2-0329.

ENGLISH POINTER PUPS, REGistered. FE 8-6460.

GERMAN SHORT HAIR POINTER, male, 2½ years old. A-1 bird dog. $75. FE 2-5389.

GERMAN SHORT HAIRED POINTer thoroughbred, papers available. Male, 3 years old. OR 3-1488.

HUNTING DOG, GERMAN SHORT haired pointer. Reg. male, $125. MAyfair 6-3016.

REG. ENGLISH POINTERS, 4 MO. old. Cheap. 51 Kimball. FE 8-1897.

REG. ENGLISH POINTER, WELL trained, 307 N. Perry.

REGISTERED ENGLISH POINTer, 1 yr. old. FE 2-4990.

RABBIT DOG, WILL CONSIDER trade for Pointer or gun. $50. OL 2-5382.

POINTER PUPPIES, REG. American field. FE 5-5637.

Dogs Trained, Boarded 70

DOGS, CATS BOARDED — FE 2-4708. Burr-Shell. 175 S. Telegraph.

Hay, Grain & Feed 71

1ST AND 2ND HAY, $17 AND UP. Straw & twine. Phone MA 5-0666.

ALL TYPES OF HAY, STRAW, Corn. Also mulch hay. Will deliver. OA 8-2179.

GENESEE SEED WHEAT, 1 YR. from certified, $1.90 per bushel at the farm uncleaned or $2.15 bu. cleaned and treated, plus bags. State tested. Order now. Ralph (Bud) Hickmott Jr., Oxford, OA 8-2159.

For Sale Livestock 72

4-YEAR-OLD SORREL MARE. EM 3-8293.

BLACK GELDING, 15 HANDS, 7 years, at premises. Also 30 varities Fancy poultry, reas. Brown, 29021 Ardmore, Farmington Twp. MA 6-2486 after 7:30 p.m.

WESTERN SADDLE, RAWHIDE tree, $65. MAyfair 6-5553.

For Sale Poultry 74

CHICKENS AND DUCKS, VERY reasonable. FE 2-7179 after 3:30.

FOR SALE: 95 CHICKENS. 60c ea. OR 3-8151.

Sale Farm Produce 75

APPLES, PEARS, CIDER, HONEY. Kingsbury's, 2330 Clarkston Rd., Lake Orion.

APPLES BRING BASKETS. Crisman Orchards, 5670 Commerce Rd.

APPLES, DELICIOUS ORCHARD at 691 N. Squirrel Rd., Auburn Heights.

APPLES—GRAVENSTEIN, Cortland, McIntosh, Delicious, Jonathan, Snow, Winter Banana, Grimes Golden & others. Halloween pumpkins. Sweet cider. Oakland Orchards, 2205 East Commerce Rd., between Burns and Duck Lake Rds., Milford.

APPLES & SWEET CIDER, HOMEstead Orchards, 5460 Orchard Lk. Road.

CHOICE BARTLETT PEARS, APples for canning. Corner of W. Maple and Orchard Lake Rd. De Conick Bros. Orchards, Mayfair 6-2106.

GLACKMORE FARMS 2150 E. SILverbell Rd. Canning apples, Qt. 1-6489.

6 ACRES OF STANDING CORN. MA 5-3301, 8666 Dixie Hwy.

GET YOUR APPLES AT E. dridge Orchard, 625 E. Buell Rd., 5 miles N. of Rochester. Wholesale or retail. 1 bu. & up.

GET YOUR APPLES & POTATOES at Sutton's Orchard, 324 N. Lake Angelus Rd. Open Tues., Thurs., & Sat.

Sale Farm Produce 75

PEARS, APPLES, TOMATOES & grapes, 64 W. Chicago.

SPRAYED RED DELICIOUS APples & Jonathans. $1.50 up. 7064 Hatchery Rd.

SQUASH, 3c & 4c PER POUND. 3737 Nearing Rd., Rochester, off South Blvd. FE 5-6576.

SEBAGO WINTER POTATOES, $1.40 per bu. 3356 Bald Mt. Rd.

WINESAP & KING OF RED APples. 1246 Eason, OR 3-1974.

WINTER SQUASH, ALL VARIeties. Pumpkins. 3660 Giddings Rd. FE 5-6660.

Sale Farm Equipment 76

CHAIN SAWS, 3 HP. SAWS ALL positions. Reg. price $169.50. Our price, $119. All tractors and mowers greatly reduced.
Lee's Sales & Service
TERMS. 921 Mt. Clemens

FARM MACHINERY — NEW AND used Proux Oliver Sales on M24. Just north of Oxford.

HAY TOOLS — NEW, USED AND rebuilt. Davis Machinery Co. Ph. MA 9-3202. John Deere. New Idea at Ortonville.

McCULLOCH CHAIN SAWS
Rentals, Parts & Repairs
1890 Crooks Rd. MI 6-0446

McCulloch Chain Saw Headquarters
COME IN AND HAVE A CUP OF COFFEE AND LOOK THE NEW '59 MODELS OVER. WE HAVE A COMPLETE LINE OF CHAIN SAWS ON DISPLAY. WE TAKE TRADE-INS. CREDIT TERMS.
KING BROS.
PONTIAC RD. AT OPDYKE
FE 4-0734 or FE 4-1112

OCTOBER SALES
Tractors, diliers, & mowers. New & used. Will consider any reasonable offer over cost to reduce stock.
EVANS EQUIP. 6507 DIXIE HWY. MA 5-7878 or OR 3-7924
Closed Till Monday

SEE NEW IDEA
1 & 2 row corn pickers
EASY CREDIT TERMS
HOUGHTEN & SON
J. I. Case & New Idea Dealer
Rochester OL 1-9761

SPECIAL
Farmall Cub tractor with 12 inch plow. With hydraulic starter and lights. P.T.O. In A-1 shape. Priced at $695. Credit terms.
KING BROS.
PONTIAC RD. AT OPDYKE
FE 4-0734 or FE 4-1112

Auction Sales 77

AUCTION SALE SAT. OCT. 11 6:30 p.m. 1 mile south, ¾ mile west of Lake Orion. 9 mi. north of Pontiac on M24 and ¾ mi. west. We are loaded. Extra nice living rm. set. Electric stove, maple bedroom suite. Norge refrigerator. Davenport. Table lamps. Linens. Dishes, lamp tables. Oil burners. Laundry tubs. Upholstered chairs. Maple sectional. Silver tea set. A lot of extra nice clothing. Marble topped bedroom suite. Washbowl & pitcher set. Sectional book case. TV. Fire crust table. Pictures. Washers. Baby bed complete. 2 large sized beds complete. Wheelbarrow. Playpen. Throw rugs. Card table set. 4 poster mahogany bed. Outboard motor. Dressers. floor lamps. Full set of cast aluminum wear. Radios, bedding, drapes. Lots of merchandise too numerous to mention. Brodie & Upton, auctioneers. Open for consignments Mon. through Fri. L. Tyler, Mgr. MY 2-1521.

B & B
Auction Sales
5089 Dixie Highway
Drayton Plains
Every Friday ... 7 p.m.
Every Saturday ... 7 p.m.
Every Sunday ... 2 p.m.
Buy and Sell Daily
ORlando 3-2717

SMART'S AUCTION SALES. Every Wednesday, 7 p.m., ¼ mile west of North Hill Shopping Center. Rochester.

For Sale Housetrailers 78

26 FT. HOUSETRAILER, LIKE new. 227 Hemmingway St., Lk. Orion.

30 FOOT ALMA, BEST OFFER takes. After 6 — FE 3-9293.

'45 FOOT BY 10 FOOT 1957 DEtroiter, 2 bedroom, sleeps 7, automatic washer, excellent condition. Sacrifice. Call FE 8-9053.

'57 14' MALLARD TRAVEL TRAILer. Sleeps 5. Elect. brakes & gas lights. $900. OR 3-4152, 3562 Frankman, Drayton Plains.

'58 SCOTTY SPORTSMAN 12½ FT. alum. Sleeps 4. Sink, ice box, stove. OL 1-1236 after 3 p.m.

AIRSTREAM LIGHTWEIGHT Travel Trailer. Since 1932. Guaranteed for life. See them and get a demonstration at Warner Trailer Sales, 3008 W. Huron. (Plan to join one of our Wally Bryan's exciting caravans.)

ALL ALUMINUM 30 FT. HOUSEtrailer. Sell or trade for ? FE 4-9601.

ATTENTION HUNTERS. CAMPing trailer for sale, fits back of pickup truck. Priced to sell. 3414 Bald Mt. Rd. FE 8-0551.

BEAUTIFUL 27 FT. SCHULT WITH bath. 3151 Helena, Troy, Mich. Near Livernois & Beaver Rds.

IF YOU'VE LOOKED. You know why: To look at this. Before you buy. Alma 1953 29-ft ... $1395 OR 3-2309

FOR SALE OR RENT LOVELY 1957 Glider trailer 36 ft., 2 bedroom, excellent cond. Sleeps 6. Roomy interior. Immediate occupancy. MI 6-0892 after 4 p.m.

IMMEDIATE SALE, 1956 GENeral deluxe housetrailer 30 ft., $400 and take over payments. 350 gal. oil tank and all outside plumbing. FE 8-8019. Mrs. LaPorte.

MOBILE HOME SALES, 51-27 ft. Richardson, $795; 50-30 ft. Spartanette, $1,295; 52-36 ft. 2 bedroom Travelo, $1,795; 53-33 ft. Crestline, $1,495; 55-31' Pontiac Trail, $1,995. The price is right on new 1958 New Moons, also see the fabulous 1959 Ventura Homes. New Moon dealer. MY 2-4611.
PARKHURST TRAILER SALES

Oxford Trailer Sales
STEWART, GENERAL
HOLLY, VAGABOND
GREAT LAKES & ZIMMER
14' to 53' 6" to 10' wide used trailers. Bottle gas & accessories. For variety, size, price & best terms we cannot be beaten. 1 mile south of Lake Orion on M-24. MY 2-0721.

For Sale Housetrailers 78

Pontiac Chief Detroiter
Bargains—Bargains
15 to 50 ft. 8 & 10 wide
Highest trade-in allowance ever. Get our deal before you buy. Remember, you will save hundreds of dollars at:
Bob Hutchinson Mobile Home Sales Inc.
4301 Dixie Highway
4 Miles North of Pontiac
OR 3-1202
Open 7 Days a Week

SEE US FOR BUYS IN CAMPING trailers or homes. Champion 1955 2 bedroom 41 ft. with alum. awning, special $2,450; Anderson 1955 43 ft. $2,750; Roycraft 2 bedroom 42 ft. $2,100; Westwood 1956 2 bedroom 45 ft.; National 1952 22 ft., $1,100; Holly 17½ ft. 1958 used, $1,450; New Touramhomes, 15, 17 and 18½ ft. Many others to choose from. Holly Marine Coach Sales, 15210 Holly Rd. Holly, MElrose 4-6771.

MICHIGAN ARROW 39 FOOT 2 bedroom, very reas. EM 3-8551.

MUST SELL: 18 FT. HOUSETRAILer, sleeps 4. $175 or best offer. OA 8-2918.

TRAILER EXCHANGE
New Andersons
We buy, sell and trade.
Used 8-10 Wides
USED TRAILERS ON RENTAL PAYMENT PLAN
Bottle Gas
Parts and Supplies
60 S. Telegraph FE 2-3200
Open 9 to 6: Closed Sundays

SHORT OF MONEY?
Let us sell your trailer from our large lot. We will pick up your trailer, advertise, demonstrate, sell and arrange for financing, so you receive cash immediately for only 10 per cent. We have buyers waiting, so hurry and phone or come out to Holly Marine Coach Sales, 15210 Holly Rd

For Sale Cars 91

'58 PLYMOUTH
"SILVERSTREAK SPECIAL"
BRAND NEW!
4 door sedan — Powerflite trans.
$395 DOWN

BRAID

DeSOTO-PLYMOUTH DEALER
34 Years Fair Dealing
Cass at W. Pike Sts
FE 2-0186

PLYMOUTH '57 8 CYLINDER, 1 owner. Fine cond. Will sacrifice. 922 Timber Lake, Bloomfield Hills. MI 4-5289

1950 PLYMOUTH CONVERTIBLE radio, heater. $95. EM 3-2920.

1952 PLYMOUTH CLUB COUPE R&H ABSOLUTELY NO MONEY DOWN. Assume payments of $8.6 month. Call Credit Mgr. Mr. Parks at MI 4-7500. Harold Turner Ford.

R. & C. Rambler

OUR SLOGAN
We Can Beat Any Deal
EM 3-0142 EM 3-4156
'56 Mercury Hardtop, R&H. Merco matic. Clean.
'55 Chevy 6 cyl. 4 dr. Very nice.
'54 Chevy 2 dr., R&H. Sharp.
'54 Packard 4 Dr. Auto trans. Sharp.
'53 Rambler Hardtop. Priced right.
'51 Chevy 2 dr., runs good.
'52 Nash, 4 dr., good transportation.
'52 Nash, 4 dr., good transportation.
'50 Ford 8 cyl. 2 dr.
'49 Chevy, 2 dr.
R & C MOTOR SALES
COMPLETE SERVICE 8 A.M. 'TIL 9 P.M.

'55 PONTIAC 4 DR. EXC. CONDITION. FE 2-7546, after 5.

'53 PONTIAC STATION WAGON. FE 3-7645.

For Good Will Used Cars
COME TO

HAUPT
Pontiac Sales

1955 Ford Convertible. V-8 Fordomatic. Power steering. Radio. Heater. . . . $125 down.
1958 Starchief custom Cat. Owner's demo. Full power. Plenty of extras. . . . $199 down.
1957 Chevrolet V8 Bel-Air 4 dr. Hardtop. Powerglide. Power brakes. Radio & heater. Turquoise & white. . . . $125 down. 30 Mos. on balance.
1956 Pontiac 4 dr. sedan. Hydra. Whitewalls. Radio. Heater. Rear seat speaker. 2 tone green . . . $129 down.
Also transportation specials.
N. Main St. Clarkston
Open Nights 'til 9
MAple 5-3566 or MAple 5-1141

1951 PONTIAC SEDAN. VERY clean. FE 3-7542. H. Riggins.

PONTIAC 870 CATALINA 2-DR. Red & white. Can be shown by appointment. Shn. FE 5-2702.

1958 PONTIAC RED & WHITE station wagon. White walls. Hydra., full power, porcelainized. Supervisors' car. ST 1-7231.

1954 PONTIAC, 4-DR. 8. AUTO. R&H. Sharp. Eddie Steele Ford. FE 5-9204.

1953 PONTIAC HARDTOP. BEAUtiful car. Call after 5. FE 4-1468.

1953 PONTIAC 4 DR., GOOD CONdition. Mike's Mobile Service. 290 State St. FE 8-9233.

1955 PONTIAC HARDTOP, RADIO, heater. Hydramatic. Priced cheaper than a Chevrolet hard top. Our stock No. 4554. Yours for only $983

North Chev.

Hunter Blvd. at S. Woodward Ave.
Birmingham MI 4-2735

'57 PONTIAC CHIEFTAIN SAFARI. 9 passenger station wagon, low mileage. Call FE 5-6587.

SHARP '53 PONTIAC CONVERTible. $575. Will trade for late model station wagon. FE 2-1652.

This Week Specials

1954 Buick. Like new. . . . $695
1954 Olds. 88. 2-dr. . . . $695
1954 Pontiac 2-dr. & 4-dr. . . . $495
1954 Chevrolet 4-dr. P. Glide. $495
1956 Ford 8. Blk. Beauty. . . . $745
Very small down payments — We arrange financing.
Several cars with no money down — Come & get them.
LUCKY AUTO SALES
193 S. Saginaw
FE 4-2214 or FE 4-1006

Russ Johnson

AT
Lake Orion
HAS
1959
MODELS

!Come See!

Extra Discounts on New 58's

Used Cars Clearance

'56 Ford Fairlane. FORDOMATIC V8. POWER STEERING. $1225
'56 Buick Convertible. FULL POWER. SHARP. $1595
'54 Pontiac Wagon. $ 895. HYDRAMATIC. POWER BRAKES. CREAM PUFF.
'54 Pontiac Cat. . . . $ 895. STARCHIEF. WITH FULL POWER.
'54 Pontiac 4-Dr. Sedan. AUTOMATIC TRANSMISSION. SHARP. $645
'53 Pontiac Cat. Cpe. $575. HYDRAMATIC.
'53 Lincoln Hardtop. SHARP. $575.

HOT-ROD
SPECIALS

'50 Chevy Sedan . . . $ 295. DUAL CARBURETORS. DUAL EXHAUST. HYDRAULIC LIFTERS. LOWERED AND CUSTOMIZED.

2 LOW OVERHEAD LOCATIONS TO SAVE YOU MONEY
N. Broadway at Shadbolt
and
M24 at Shadbolt

RUSS JOHNSON MOTOR SALES
AUTHORIZED RAMBLER DEALER
AUTHORIZED PONTIAC DEALER
81 N. Broadway Lake Orion
MY 2-2871

For Sale Cars 91

'51 PONTIAC 8 4 DOOR. RUNS fine. Going in service. Sacrifice. Can arrange terms. MA 5-2289.

1958 PONTIAC, 4 DR. POWER brakes & steering. 4,000 miles. Will take trade in. OR 3-7571.

1953 PONTIAC 2 DR.
REPOSSESSION
Perfect engine, good body, no rust. $292 full price. No cash needed. Payments $16.50 a mo. Mr. Bell, Great Lakes. FE 8-0402.

STOP, LOOK, BUY

1957 Chevrolet convertible, V8 engine. Powerglide, extra sharp. . . . $1995
1957 Mercury Montclair 4-door hard top, full power, black & white finish. . . . $2195
1956 Buick 2-door hard top. Dynaflow radio and heater. . . . $1595
1956 Pontiac 870 hard top. Hydramatic extra sharp. . . . $1495
1955 Pontiac 2-door sedan, red and white finish. . . . $ 895
1953 Buick hard top, dynaflow, red and black finish, a real beauty. . . . $ 695
1953 Pontiac deluxe 2-door, hydramatic, radio and heater. . . . $ 595
1950 Ford, real bargain at only. . . . $95

SHELTON

Pontiac - Buick
Rochester OL 1-8133

BUICK

Better Buy Used Cars
OUR FRIDAY BARGAIN
$1595

1957 CHIEFTAIN 2 DR. WHITE TIRES, TU-TONE PAINT, HEAT & STANDARD TRANSMISSION.

BUICK OLIVER

210 Orchard Lake Ave.
FE 2-9101 Open Eves.

1952 PONTIAC 2 DR. R&H. ABSOLUTELY NO MONEY DOWN. Assume payments of $8.65 month. Call Credit Mgr., Mr. Parks at MI 4-7500. Harold Turner Ford.

For Sale Cars 91

'55 PONTIAC, PVT. OWNER. $900. FE 5-4426.

'55 PONTIAC, 870 CATALINA, R&H, white walls, $1,075. FE 8-1883.

1953 WILLYS OVERDRIVE-NEW paint, nearly new tires, spot light & top carrier. $195. 6151 Orion Rd. 1½ mile East of Clarkston.

BUY & SAVE
in
ROCHESTER
HOUGHTEN & SON
YOUR FRIENDLY OLDS DEALER
FOREIGN CAR SALES AND SERVICE
528 N. Main, Rochester OL 1-9761

Hardenburg

'57 Chev. 2 dr. R&H. . . . $1495
'56 Pont. 4 dr. Wagon, Hyd. $1395
'51 Chevrolet, nice. . . . $ 195
CORNER CASS & PIKE. FE 5-7398

"4" Weekend SPECIALS

PRICED VERY LOW
FRIDAY & SATURDAY ONLY

'57 DODGE
CORONET HARDTOP
4 Door — Radio & Heater. Auto. trans., A beautiful car at only. . . . $1744

'57 BUICK
CENTURY HARDTOP
4 Door — Radio & Heater, Dynaflow. Radio & Heater, Power steering — Sharp. . . . $1944

'56 FORD
RANCH WAGON
2 Door — Heater. Really nice. Buckskin Tan paint. . . . $1144

'55 CHEVROLET
BEL AIR 4 DOOR
Powerglide. Heater. Maui Blue. Excellent condition. . . . $ 994

GLENN'S Motor Sales

952 W. HURON
OUR NEW LOCATION
FOR "TOP VALUE" USED CARS
FE 4-7371 FE 4-1797

FOR CASH IN A HURRY, sell things through Classified Ads.

Only 2 Days Left

FOR THE
"Greatest Offer Ever"
FROM
MATTHEWS-HARGREAVES
DURING THIS GREAT
"Buy of the Year Sale"

$50 GIFT

FOR YOU AND THE FAMILY

Here's How . . .

With our sale, "SPORS" MERCHANDISE CATALOG CO." wants advertising in this area—As per agreement with "SPORS," under no circumstances can we sell a new or used car during this week's special sale without giving you a $50 gift—Just select any gift from the huge 600-page catalog and your choice will be mailed directly to your home from "SPORS" — All you pay extra is the postage.

HURRY! HURRY! HURRY!

'58 CHEVROLET Impala $2990
FULL POWER—Air conditioning, Continetal kit, level air. Silver Blue paint. (Mr. Matthews' personal car.)

'57 PONTIAC Bonneville Convertible $2684
FUEL INJECTION — Bucket seats, Power seats, Power steering, Power brakes, Power windows.

'56 CHEVROLET Convertible $1287
BEL AIR 8—Powerglide, Power steering, Radio, Heater and W. Walls.

'56 PONTIAC Sport Coupe $1265
Hydramatic, Radio and Heater, W. Walls, Ivory and Black paint.

'57 CHEVROLET 2-Door 210 . . . . . $1395
Radio and Heater, W. Walls.

'55 CHEVROLET Station Wagon $1094
Radio and Heater, W. Walls, Forest Green paint.

'53 PONTIAC 2-Door . . . . . $ 368
Radio and Heater, Hydramatic.

'55 CHEVROLET Bel Air $1033
4-DOOR 8—Powerglide, Power steering, Radio and Heater, W. Walls.

'55 CHEVROLET 2-Door 210 . . . . . $ 973
V-8—Straight stick, Radio, Ivory and Pearl Grey paint.

'55 RAMBLER Station Wagon $1142
"CROSS COUNTRY"—Auto. trans., Red and Black paint.

'54 CHEVROLET Station Wagon . . . . . $ 845
4-DOOR—Beige and Red paint. Immaculate throughout.

'53 CHRYSLER 4-Door . . . . . $ 233
Auto. trans., Light blue and just like new!

Matthews-Hargreaves

The BIG-BIG Lot
631 OAKLAND AVE.
FE 4-4547
Oakland County's Largest Chevrolet Dealer

WE LIKE The 1959 Pontiac

BECAUSE . . .

Through Its Sales

WE WILL BRING TO YOU AGAIN THIS YEAR SOME OF THE

Finest Used Cars

TO BE FOUND ANYWHERE AND WE'RE

STARTING WITH THESE!

'58 Pontiac
S/CHIEF CATALINA COUPE
Radio and Heater, Hydramatic, Power Steering and Power Brakes. Green with Ivory accent.
$2895

'58 Pontiac
STARCHIEF 4-DOOR
Radio and Heater, Hydramatic, Air Conditioning and Full Power.
$3395

'58 Pontiac
CATALINA 4-DOOR
Radio and Heater, Hydramatic, Red with Ivory accent.
$2695

'57 Hillman
MINX
4-Door — Radio and Heater, W/Walls, 2-Tone Grey paint. Sharp!
$1295

'57 Pontiac
CATALINA COUPE
4-Door, Hydramatic.
$1995

'57 Pontiac
STARCHIEF HARDTOP
4-Door—Full power, Radio and Heater, Hydramatic.
$2395

'56 Pontiac
4-DOOR 870 HARDTOP
Radio and Heater, Hydramatic.
$1495

'56 Pontiac
S/CHIEF CATALINA COUPE
2-Door — Radio and Heater, Hydramatic, Power brakes.
$1595

'56 Pontiac
S/CHIEF CONVERTIBLE
Radio and Heater, Hydramatic, Power Brakes, Green and White paint.
$1495

'55 Buick
CENTURY HARDTOP
Radio and Heater, Dynaflow, Power Brakes, Beautiful Metallic Green paint.
$1295

'55 Pontiac
CATALINA 870 COUPE
Radio and Heater, Hydramatic, Power Brakes.
$1195

'55 Pontiac
2-DOOR 860
Radio and Heater, Power Steering.
$995

'54 Chevrolet
4-DOOR
Radio and Heater
$695

'54 Pontiac
4-DOOR
Radio and Heater, Hydramatic, Solid Grey paint.
$695

FACTORY BRANCH

PONTIAC

RETAIL STORE
"GOODWILL USED CARS"
65 MT. CLEMENS ST. FE 3-7117
(BEHIND THE POST OFFICE)

Don't Look Any Farther!

"CY" OWENS
HAS MANY LOW MILEAGE USED CARS

- Priced Low -

Hurry on These Beautiful A-1 Cars

LISTED BY STOCK NUMBERS

STOCK NO. 790 '57 Ford STATION WAGON $1895
STOCK NO. 533-B '57 Ford CONVERTIBLE $1895
STOCK NO. RP-31 '57 Ford 4-DOOR $1395
STOCK NO. 1021 '57 Mercury T'PIKE CRUISER $2395
STOCK NO. 647-A '56 Ford 2-DOOR $1245
STOCK NO. RP13 '56 Ford CONVERTIBLE $1195
STOCK NO. 1019 '56 Lincoln PREMIER COUPE $2395
STOCK NO. 1067 '55 Chevrolet CONVERTIBLE $995
STOCK NO. 1044 '55 Willys CLUB COUPE $495
STOCK NO. 689-A '55 Buick HARDTOP $995
STOCK NO. 342-A '55 Nash STATION WAGON $845
STOCK NO. PT 34A '55 Ford 2-DOOR $795
STOCK NO. 1060 '53 Plymouth 4-DOOR $295
STOCK NO. 654-A '53 Dodge CLUB COUPE $295
STOCK NO. 741-A '51 Cadillac 4-DOOR $395
STOCK NO. 1039 '51 Pontiac 2-DOOR $195

"Cy" OWENS

Your Friendly FORD Dealer
147 SOUTH SAGINAW STREET
FE 5-4101 Open 8 a.m. to 9 p.m. FE 5-3588

For the
BUYER SMART

WHO WANTS TO DRIVE A LATE MODEL CAR WITH ALL THE NEW CAR FEATURES. LET THE NEW CAR BUYER TAKE THE DEPRECIATION—SAVE AND ENJOY DRIVING A GUARANTEED USED CAR WITH ALL THE PLEASURES AND BENEFITS OF A NEW CAR!

'58 Simca 4-Dr. $1995
V-8. HEATER and WHITE WALLS

'58 English 2 Dr. 1561
DEMONSTRATOR. HEATER and WHITE WALLS

'57 Thunderbird 2881
JET BLACK HARDTOP. RADIO. HEATER. WHITE WALLS

'57 Lincoln Convertible . 3031
FULL POWER PLUS 6-WAY SEAT LOADED

'57 Plymouth 4 Dr. 1281
SAVOY. 6-CYLINDER. HEATER

'56 Ford 9 Pass. Wagon . 1381
COUNTRY SQUIRE V-8. RADIO and HEATER

'56 Chevy 210, 2 Dr. 1081
V-8. RADIO. HEATER. WHITE WALLS

'56 Ford 2 Dr. 1081
V-8. RADIO and HEATER

'55 Ford 9 Pass. Wagon . 1241
FORDOMATIC. V-8. RADIO and HEATER

'52 Ford Wagon 491
TUDOR V-8. HEATER

'55 Chevy 2 Dr. V-8 941
POWERGLIDE. RADIO and HEATER

'54 Chevy 2 Dr. 621
RADIO and HEATER

'53 Plymouth Club Sed. . 391
6-CYLINDER. STANDARD TRANSMISSION. HEATER

'53 Ford Custom 4 Dr. . . . 321
FORDOMATIC. V-8. RADIO and HEATER

'51 Buick 2 Dr. 161
DYNAFLOW. RADIO and HEATER

RUSS DAWSON

Mercury-Edsel-Lincoln
English Ford Line
232 S. SAGINAW FE 2-9131

SCHUTZ

IS THE PLACE TO GO
HERE'S PROOF
POSITIVE!

2 YEAR GUARANTEE
BANK RATES
SPOT DELIVERY

$425
'54 PLYMOUTH 2-Dr.—radio, heater, automatic.

$895
'55 PLYMOUTH Belvedere Hardtop.

$2950
'58 DE SOTO Fireflite.

$1845
'57 PLYMOUTH Belvedere 4-Dr., power steering and brakes, radio, heater, white tires, like new.

$1795
'56 CHRYSLER New Yorker, radio, heater, power steering and brakes, white tires.

$1875
'57 FORD Fairlane "500" Victoria fordomatic, radio, heater, white tires, extra nice!

$995
'55 PONTIAC Convertible, power steering and brakes, radio, heater, hydramatic, white tires.

$845
'54 BUICK Special Convertible, sharp lady's car, beige with white vinyl top.

$1695
'55 IMPERIAL, full power, like new condition.

$1595
'56 PACKARD "400" Hardtop, 20,000 miles, new throughout.

$129
'52 PLYMOUTH 2-Dr., lots of miles left.

$1295
'56 FORD Fairlane Club Sedan, fordomatic equipped.

$695
'55 DODGE 4-Dr., radio, heater, V-8. Hurry!

$1095
'56 PLYMOUTH Club Sedan, radio, heater, push button V-8, white tires.

$495
'54 PONTIAC Silver Streak, radio, heater, hydramatic, white tires.

$695
'54 MERCURY Monterey, power steering and brakes, mercomatic.

$495
'53 PLYMOUTH Suburban, a real low priced wagon.

$2195
'56 LINCOLN Premier, full power.

$1195
'56 DODGE 4-Dr. Sedan, radio, heater, automatic, V-8, white tires.

$1145
'55 BUICK Century, power equipped.

$1550
'56 CHRYSLER 4-Dr., power steering and brakes, push button drive.

$1195
'55 DODGE Custom Royal Lancer, full power.

$1845
'57 PLYMOUTH Belvedere Hardtop, power steering and brakes, radio, heater, V-8, white tires.

$1195
'56 CHEVROLET 2-Dr., radio, heater, V-8, white walls.

$2395
'57 OLDSMOBILE 98 Holiday Sedan, full power.

$1595
'54 CADILLAC Coupe DeVille, naturally new.

$1495
'57 CHEVROLET 2-Dr., radio, heater, V18, powerglide, white tires.

SCHUTZ MOTORS, INC.

DESOTO - PLYMOUTH DEALER
912 S. Woodward Ave.
BIRMINGHAM
MI 6-5300 MI 6-5302

New Dorothy Collins Will Kick Off TV's 'Hit Parade'

--Today's Television Programs--

Programs furnished by stations listed in this column are subject to change without notice

Channel 2—WJBK-TV Channel 4—WWJ-TV Channel 7—WXYZ-TV Channel 9 CKLW-TV

TONIGHT'S TV HIGHLIGHTS

6:00 (7) Curtain Time. Comedy.
(9) Popeye.
(4) News: Williams.
(2) Racket Squad.

6:10 (4) Weather: Eliot.

6:15 (4) Box Four.

6:30 (7) Comedy (cont.)
(9) Wild Bill Hickok.
(4) Life of Riley.
(2) News: LeGoff.

6:40 (2) Weather.

6:45 (2) News.

7:00 (7) 26 Men.
(9) Million Dollar Movie. Joan Crawford, "The Shining Hour." ('38.)
(4) Driver's Appeal.
(2) Medic.

7:30 (7) Rin Tin Tin. Infantry leader resents Masters, orders cavalrymen off their horses.
(9) Movie (cont.)
(4) Buckskin. Woman finds out husband-to-be is teacher rather than homesteader.
(2) Hit Parade. Dorothy Collins, Johnny Desmond host. Guests are Broadway stars Barbara Cook, Eddie Hodges.

8:00 (7) Walt Disney. "Pigeon that worked a miracle."
(9) Movie (cont.)
(4) Ellery Queen. Neurotic sculptor begs Ellery to help him during amnesia attack.
(2) Trackdown. Gilman walks into trap when he takes refuge in abandoned stage station during snowstorm.

8:30 (7) Disney (cont.)
(9) Hoedown.
(4) Ellery (cont.)
(2) Jackie Gleason. Comedy.

9:00 (7) Man With Camera. Premiere of adventure series. Photographer tries to unravel mystery of camera-shy boxer. Charles Bronson stars.
(9) Man Without Gun.
(4) Boxing. Bobby Boyd vs. Jimmy Beecham in 10-round middleweight bout.
(2) Phil Silvers. Bilko organizes bus tour to Hollywood.

9:30 (7) 77 Sunset Strip. Mystery-adventure series debuts.
(9) Special Agent.
(4) Boxing (cont.)
(2) Playhouse. Fess Parker is drawn into lynching plot in "The Hasty Hanging."

9:45 (4) Fight Beat.

10:00 (7) Sunset (cont.)
(9) News.
(4) M Squad. Officer trails racketeers who victimize refugees.
(2) Lineup. Extortion note points up murder.

10:15 (9) Weather.

10:20 (9) Film Fare.

10:30 (7) Sunset (cont.)
(9) Person to Person. Princeton University president Robert Gosheen and family and labor columnist Victor Reisel and wife.
(4) Thin Man. Killer visits Nora.
(2) Harbor Comm'nd.

11:00 (7) Soupy's On.
(9) Theater. Glenn Ford, "The Green Glove." ('52.)
(4) News: W'kamp.
(2) (color) News: LeGoff. Car preview.

11:15 (4) Weather: Eliot.
(2) Miss Fairweather.

11:20 (4) Sports: Parker.
(2) Sports Final.

11:25 (2) N'watch Theater. Walter Slezak, "Born to Kill." ('47.) John Howard, "Experiment Alcatraz." ('50.)

11:30 (7) Shock Theater. "Danger Woman." ('46.)
(9) Theater (cont.)
(4) Jack Paar. Singer Bob Carroll.
(2) N'watch (cont.)

SATURDAY MORNING

8:05 (2) Meditations.

8:10 (2) On the Farm Front.

8:15 (2) Electricity at Work.
(4) Movie.
(7) Christophers.
(9) Government of Michigan.

8:55 (4) (color) News.

9:00 (2) Michigan Conservation.
(4) Farm Report.
(7) Crusade for Christ.

9:15 (2) Children's Bible Adventure.
(4) Window Shopping.

9:30 (2) Capt. Kangaroo.
(4) Kiddie Auction.
(7) Betty Boop.

10:00 (4) Howdy Doody.
(7) Don Wattrick, Sports.

10:30 (2) Mighty Mouse.
(4) Ruff and Reddy.

11:00 (2) Heckle & Jeckle.
(4) Fury.

11:30 (2) Sagebrush Shorty.
(4) Circus Boy.

11:55 (9) Billboards.

SATURDAY AFTERNOON

12:00 (2) Movie.
(4) True Story.
(7) Saturday Party.
(9) Country Calendar

12:30 (4) Patti Page.
(9) Kiddies Carnival

12:45 (4) Lions Preview.

12:55 (9) Pro Football.

1:00 (2) Movie.
(4) Sports Page.

1:15 (4) College Football.

2:00 (7) Ramar.

2:30 (7) Movie.
(2) Movie.

3:30 (2) Horse Race.
(9) Film Fare.

3:45 (4) Football Scoreboard.

4:00 (7) Wrestling.
(4) Milky's Movie Party.
(9) Movie.
(2) Movie.

5:00 (7) All Star Golf.

5:30 (2) Lone Ranger.

To Recall Knute Rockne

NEW YORK (AP) — CBS will televise a documentary about the late Knute Rockne, Notre Dame football coach. The program is scheduled for Sunday, Nov. 9, from 6:30 to 7 p.m. EST.

YOU CAN DEPEND ON DREWRYS BEER
AS ADVERTISED ON WPON
1460 PONTIAC

RELIABLE T-V SERVICE
Color — Black & White
ALL WORK GUARANTEED
We Feature Zenith, RCA
GOOD USED TV $15 UP
CONDON'S
RADIO & TV SALES & SERVICE
Call FE 4-9736
Factory Authorized Service
36 S. TELEGRAPH
Across from Tel-Huron

BELTONE PONTIAC CO.
Cords—Batteries—Repairs for All Hearing Aids
3 South Saginaw
(Downtown Pontiac)
Between Lynn Jewelers & Penney's)
FEderal 4-7711
Free Hearing Tests, Home or Office

CITY CHEMICAL EXTERMINATOR CO.
FE 4-2024
ROACHES

RCA COLOR TV
Sales and Service
SWEET'S RADIO-TV
Open Mon. & Fri. Night
422 W. Huron FE 4-1133

ACROSS
1 Baked Virginia ——
4 Ice cream ——
8 —— chowder
12 Constellation
13 Sacred image
14 Mature
15 Knight's title
16 Home cooks
18 Gaunt
20 Pays attention
21 Ventilate
22 Guide
24 Greek goddess
26 Vend
27 Theater sign
30 Show ——
32 —— virgin
34 Leased
35 Landed property
36 Mineral rock
37 Dregs
39 In addition
40 Creeping animal
41 Exist
42 Curtain material
45 Controversial
49 Former South African republic
51 Stir
52 Beep
53 Singing voice
54 Beverage
55 Intimidated
56 Try
57 Consume dinner

DOWN
1 Corned beef ——
2 Operatic solo
3 Spread for bread
4 After-dinner smoke
5 Scent
6 Chicken —— soup
7 Antiquity
8 Wept
9 —— Maine lobster
10 Imitated
11 Military meal
17 Eskimo dinner (pl.)
19 Titan
23 Pixies
24 Demigod
25 Always
26 Jewish ceremonial dinner
27 Chess tie
28 Cheese eaters
29 Bread spread
31 Embryonic cavities
33 Gaze fixedly
38 Transfix
40 —— and dined
41 Distribute
42 Greek porch
43 Rook
44 Destroy
46 Cereals
47 Notion
48 Garment
50 Tank

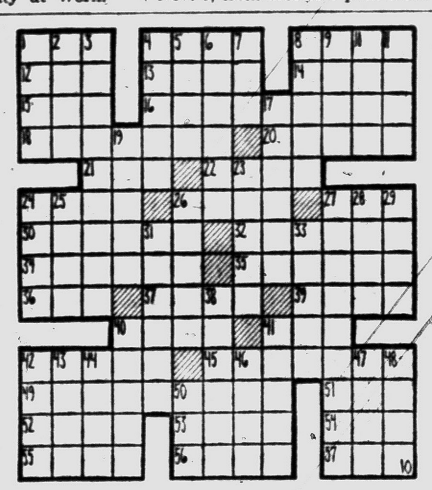

--Today's Radio Programs--

Programs furnished by stations listed in this column are subject to change without notice.

WJR, (760) CKLW, (800) WWJ, (950) WCAR, (1130) WXYZ, (1270) WPON, (1460) WJBK, (1490)

TONIGHT

6:00—WJR, News, Reynolds
WWJ, News
WJBK, News, McLeod
WCAR, News, Page
WPON News Quiz Bee

6:30—WJR, Dinner Date
WWJ, Maxwell
WXYZ, J. Daly
CKLW News, Eddie Chase
WPON Candlelight & Silver

7:00—WJR, Guest House
WWJ, News, Maxwell
WXYZ, E. P. Morgan
CKLW F. Lewis Jr. Music
WJBK, Jack, Bellboy
WCAR News Patrick

7:30—WWJ 3 Star Extra
WXYZ, Night Train
CKLW B. Davis
WPON Jim Casey

8:00—WJR, Basketball
WWJ, Monitor
WJBK, Jack, Bellboy
WCAR News

9:00—WJR, Basketball
WWJ, Boxing
CKLW Bible

9:30—WWJ, Sports
CKLW World Today

10:00—WJR, Auto Report
WWJ, Sports
WXYZ, J. Surrell
CKLW Knowles
WPON Music

10:30—WWJ, News
WJBK, Sound Off

11:00—WJR, News, Sports
WWJ, Music
WXYZ, News, Surrell
WJBK, Stereo
WCAR, News, Carl Shook
WPON News, Music

11:30—WJR, Music
WJBK, U.-D. Mag.

SATURDAY MORNING

6:00—WJR, News, Melody
WWJ, News, Maxwell
WXYZ, Fred Wolf
CKLW Good Morning
WJBK, News, George
WCAR, News, Sheridan
WPON Bob Lark

6:30—WJR, Agriculture
CKLW, Sons of Saddle
WJBK, News, George
WPON Early Bird Spts.

7:00—WJR, Dan Kirby
CKLW, News, Goodmorn
WJBK, News, George
WCAR, News
WPON Bob Lark

7:30—WJR, Music Hall
CKLW, News, G'Morning
WXYZ, News, Wolf
WJBK, News George

8:00—WJR, News Guest
WXYZ, News, Wolf
CKLW News, Good Morning
WCAR, News
WJBK, News, George
WPON Bob Lark

8:30—WJR, Music Hall
CKLW News, Good Morning
WJBK News, George

9:00—WJR, News, Pace
WWJ, Faye Elizabeth
WXYZ, McKenzie
CKLW, News, Bible
WJBK, News, Reid
WCAR, News, Woodling
WPON, News, Bob Lark

9:30—WJR, Jack Harris
CKLW, Breakfast Club

10:00—WJR, News, G. Drake
WWJ, Melody Parade
WXYZ, News, McKenzie
CKLW, News, Children's Hr
WJBK, News, C. Reid
WCAR, News
WPON Chuck Lewis

10:30—WWJ News, Melody
CKLW News, M. Morgan
WCAR, News, Woodling

11:00—WJR, News, Lewis
WWJ, News, Melody
WXYZ, News, Slagle
CKLW, News, Davies
WJBK, News, C. Reid
WPON Chuck Lewis

11:30—WWJ, Sports
CKLW, News, Davies
WCAR, News, Woodling

SATURDAY AFTERNOON

12:00—WJR, News, Farm
WWJ, World Series
WXYZ, News, Slagle
CKLW, News, Bud Davies
WJBK, News, Don McLeod
WCAR, News, Purse
WPON News Lewis

12:30—WJR, Time for Music
CKLW, News, Davies

1:00—WJR, Football
WWJ, Fanfare
WXYZ, News, Slagle
CKLW, News, Davies
WPON, Don MacKinnon

1:30—CKLW, Football
WWJ, Football
WJBK, Football

2:00—WJR, Football
WWJ, Football
CKLW, Davies
WJBK, Football
WPON MacKinnon

2:30—CKLW, Football

3:00—WJR, Football
WWJ, Football
CKLW, Football
WCAR News Bennett

4:00—WJR, Football Flashes
WWJ Maxwell
CKLW, News, Knowles
WCAR News, Bennett

4:30—WJR, Music Hall
WCAR, News Bennett
WJBK, McLeod

5:00—WJR, News, Music
WWJ, News, Monitor
WXYZ News, Fun-a-Rama
CKLW, News, Knowles
WJBK, McLeod
WCAR News Bennett
WPON Don MacKinnon

5:30—WJR, Music Hall
WWJ, Maxwell
WXYZ, Sports Fun-a-Rama
CKLW, News, Knowles
WCAR, News, Page
WPON, Sports, MacKinnon

Did Slip-of-the-Tongue Divulge Her Secret?

By FARL WILSON

NEW YORK—Dorothy Malone leaned her chin on Jacques Bergerac's biceps—and uttered a careless remark.

★ ★ ★

Arm-in-arm and hand-in-hand, the two beautiful people sat. Drinking Irish coffee, they talked to John Perona, the world's smoothest saloonist, about small cars, such as the Fiat 600 with the fringe on top in which he'd been whirling them madly around New York.

★ ★ ★



WILSON

"Everybody should have one," Oscar-winner Dorothy said airily. "Even we wives should have one."

"We wives!" I howled. "Then you got married on your trip to South America!"

But Dorothy stammered, "No, no, it was a mistake." And Jacques, the beautiful Basque formerly married to Ginger Rogers, also scoffed at the thought. If it develops that they did get married—remember, I'm the one who got scooped on the story.

Jack Benny wanted Audrey Meadows to do another "Honeymooners" takeoff on TV, but she can't—as she's on a program sponsored by a rival cigarette. (It especially annoys Jack, because he smokes cigars.

THE MIDNIGHT EARL . . .

Clark Gable saw "Houseboat," told Paramount he wants to do a comedy with **Sophia Loren . . . Helen Hayes'** son, **James MacArthur**, will marry **Joyce Bulifant** Nov. 2.

Eva Gabor's sad—her pet pooch had a heart attack, was hospitalized . . . **Charlton Heston** (who played Moses in "The Ten Commandments") ends his letters with "Bless you." . . . **Magda Miller** will be in "Town on Trial."

WISH I'D SAID THAT: One thing you're sure to learn from arguing with a woman is how to be a good loser. —Tony Pettito.

★ ★ ★

TODAY'S BEST LAUGH: The nicest thing about women's fashions is that they can't possibly last . . . **That's earl, brother.**



MAGDA



WARREN G. GOOCH

Top Press Carrier Has Varied Interests

Woodcarving, photography and sports are the main interests of Warren G. Gooch, one of 10 Pontiac Press carriers honored recently for excellent service.

★ ★ ★

The 15-year-old tenth-grader at Waterford Township High School is a member of the school's photographic club. After graduation, he would like to attend General Motors Tech.

★ ★ ★

Warren is the son of Mr. and Mrs. Orin Gooch, of 368 Hillcliff St. He has been a Pontiac Press carrier since May, 1956.

—I—

The beagle is the most popular purebred dog in the United States today. The pint-sized hound may be the oldest breed native to Britain.

U.S., Britain Nix Soviet Proposal

Seek Nuclear Test Ban Through Special Envoys, Not Foreign Ministers

WASHINGTON (AP) — The United States and Britain are sticking to their idea that special ambassadors — not their foreign ministers — should seek to negotiate an agreement banning nuclear weapons tests.

The two governments have drafted a note to Moscow turning down a Soviet proposal that foreign ministers of the three powers meet at Geneva Oct. 31 for that purpose.

★ ★ ★

Diplomatic informants indicated, however, that the Western powers would leave the way open for a possible meeting of foreign ministers to ratify such an agreement if and when it has been worked out by East-West negotiators at a lower level.

Some diplomats said that in drafting the note the Washington and London governments sought to give a "yes but" reply to the Soviet Union's unexpected call for a conference of foreign ministers.

★ ★ ★

Their purpose, it was said, was to avoid being placed in a completely negative position — a position which the Soviet government might use as an excuse for scuttling the projected Geneva meeting entirely.

The three powers had agreed earlier that they would meet at Geneva Oct. 31 to negotiate on the political problems of a test suspension agreement.

★ ★ ★

An East-West conference of scientists agreed in Geneva last summer that any sneak nuclear explosions could be detected by establishing inspection stations throughout the world.

But they limited themselves to technical details. They left for a later political conference such questions as precisely where the inspection stations should be located, and how much freedom the inspectors would have in moving around the countries involved to check on possible violations of a test ban.

According to the U.S. Geological Survey, the Great Salt Lake contains 400 million tons of salt.

Restyle Format for Pops Show

Producers Change All, Even Star Songstress, for Tonight's Debut

By JACK GAVER

NEW YORK (UPI) — Dorothy Collins will be about the only familiar element of the new season's version of the venerable "Your Hit Parade" program which kicks off tonight.

The network is new—CBS, after all those years at NBC; the day and time are different—7:30-8 p.m. Fridays instead of the familiar 10:30 Saturday night spot; the whole format is altered.

Matter of fact, there will be some changes in Dorothy, who was the demure, high-neck-dress, girl-next-door type in her previous years of service on the show. She'll be presented with more sophistication as to dress and manner; with greater use of her varied talents, especially in the voice department.

"She has power in that soprano voice that was never exploited on 'Parade'," said Perry Lafferty, new producer of the program. "And she is now used to really letting go vocally because of night club and stage musical engagements since she left 'Parade' at the end of the 1956-57 season."

★ ★ ★

"Your Hit Parade" was born on radio on April 20, 1935. Since then a survey determined the top songs of the week, and several singers and an orchestra ground them out.

But the survey was caught defenseless in the middle of the rock 'n' roll craze. The top songs, which simply had to be used, some for weeks on end, were dominated by the teenagers' delights.

These not only were monotonously similar musically, but they were so impoverished lyric-wise that an electronic brain would have found it impossible to supply a sufficient variety of production ideas to make them visually attractive week after week.

"I think — I hope — we have fought our way out of that corner with our new format," Lafferty said. "And I think the format will prevent the program from getting overwhelmed by any new song fad that might come along. Or from having to repeat any one song to the point of boredom.

"We are using only two regular singers instead of four—Dorothy, of course, and Johnny Desmond, who is certainly well known and popular and a good singer with a likeable personality.

There will be two or three guest stars each week. These can be vocalists, instrumentalists or dancers. Harry Sosnik, who is as experienced and accomplished as they come in his line, will conduct the orchestra, which will be augmented from the former 21 musicians to 30.

★ ★ ★

"Our survey will not be the independent one of the past but will be based on figures of the Bill Board, the weekly amusements publication which is tops in this field. We will work on a basis of each week's 12 top tunes.

Cardinal Spellman Aids Shakespearean Plays

NEW YORK (UPI) — Francis Cardinal Spellman, Roman Catholic archbishop of New York, contributed $100 to the non-profit group that gives free performances of Shakespearean plays in Central Park each summer.

A spokesman also revealed that the Cardinal had appeared in "a couple of shows" while a student at Fordham University "around 1911" and that one of them was "Macbeth."

1st Dental Book in 1728

PARIS — Dentistry first received recognition as a profession in 18th Century France. Technical literature on dentistry began with the publication of Pierre Fauchard's "Chirurgien Dentiste" in 1728.

Answer to Previous Puzzle

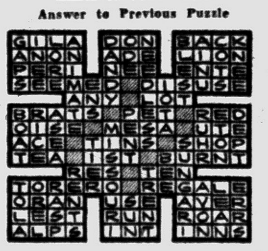

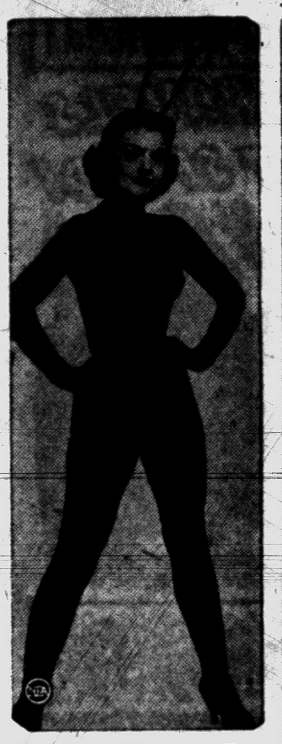

DOROTHY COLLINS — Forget the sweet young thing role.

Accidental Deaths Lead

Chicago — Accidents are the leading cause of death to persons from one to 36 years old, according to the National Safety Council.

Reign of Pius 12th Longest in Church History

VATICAN CITY (UPI) —Pope Pius XII, who marked the 19th anniversary of his election last March 2, had the 12th longest reign in the 2,000-year history of the Roman Catholic Church.

★ ★ ★

The average duration of a pontificate since St. Peter has been about seven years and four months. The length of pontificates has tended to increase in recent times, due largely to the longer average life span of mankind. But one pope died at the age of 109, fourteen centuries ago.

Lngest of the 262 pontificates was that of Pope Pius IX, presently being considered for sainthood, who reigned nearly 32 years, from June 1846 to February 1878.

Second longest was the pontificate of Leo XIII, which lasted 2 years from 1878 to 1903.

★ ★ ★

In earlier times, Pius IV reigned 24 years (1775-1799). Other long reigns included those of Adrian I (772-795) and Pius VII (1800-1823) which lasted 23 years each.

★ ★ ★

Alexander III reigned 22 years (1159-1181). Pontiffs who served 21 years included St. Sylvester I (314-335), St. Leo I the Great (440-461), who according to tradition turned back Attila the Hun, St. Leo III (795-816), Urban VIII (1623-1644), and Clement XI (1700-1721).

Shortest pontificate was that of Urban VII who died in 1590 only 12 days after his election.

The Pope who reached the greatest age was St. Agathon, a Sicilian, who died in 681 A.D. at the age of 109. He had been elected pope three years before at the age of 106.

Save Money—Save Time at Your Exclusive Auto Exhaust System Center
MIDAS MUFFLER SHOPS
MUFFLERS INSTALLED FREE!
15 Minute Service While You Wait
Your Life Can Depend On The Muffler In Your Car! Protect It With A Safe, SILENT MIDAS MUFFLER
FACTORY WRITTEN GUARANTEE FOR THE LIFE OF YOUR CAR GOOD AT MIDAS MUFFLER SHOPS FROM COAST-TO-COAST
The Safe, Silent, Golden Colored Midas Muffler has All Welded Construction for Longer Life
Drive In Today No Appointment Necessary
MIDAS MUFFLER SHOP POST LIFE
GUARANTEED AGAINST RUST-OUT, BURN-OUT, and BLOW-OUT
KING'S
Midas Muffler Service
256 South Saginaw (Next to Jerome Olds)
FE 2-1010
'til 5:30, Fri. 'til 8:00 Sat. 'til 5:00 Open Mon. thru Thurs.

USED TV
All Sets Are Rebuilt and Guaranteed. 30-Day Warranty or Exchange
Special
21" Blond T.V. $59.95
OBEL TV UNION SHOP
3930 Elis. Lk. Rd. FE 4-4945

HOD'S
770 Orchard Lake Ave.
FE 4-5841
TV • Radio Service
New and Used TV Sets
Factory Authorized
ZENITH - MOTOROLA
ADMIRAL TV SERVICE
Open Friday Nites 'til 9 P. M.

STEREO STEREO STEREO
LIVING Sound from Records or Tape.
A wide selection of complete systems.
Customade Products Co.
4540 W. Huron St.
OR 3-9700
Open MON. & FRI. 'til 9

High Fidelity Headquarters

Hear the speaker system you want before you invest a dime! Unique Electro-Voice Speaker Systems Selector lets you dial from a single speaker through a full separate 4-way system and hear the difference each added component makes! No charge, no obligation. Come in and try it!
McCALLUM & DEAN
409 E. Maple, Birmingham MI 4-5230
Convenient Free Parking at Rear of Store

ELECTRONICS OAKLAND COUNTY IR ASSOCIATION
See the DETROIT LIONS HOME GAMES Channel 6, Lansing
FOR ONLY $4.98
Also Receives Channel 56
See Your OCEA Service Dealer
Listed in the Phone Book
WEDGIE ANTENNA
GOOD RECEPTION ON REGULAR CHANNELS

INSTALL ON ROOF, ATTIC, WINDOW OR USE AS INDOOR ANTENNA.
COMPLETE KIT NOTHING ELSE TO BUY

Consumption of lettuce in the U.S. has increased by more than 40 per cent since the close of World War II.

(Advertisement) (Advertisement)

Don't Take It for Granted!

A COUGH TRAVELS AT GREAT SPEED!



THE VELOCITY OF AN ORDINARY COUGH IS 245 MILES AN HOUR!



SPREADING HELPFUL NEWS...

MEDICAL COMPANIES INVESTED OVER $27,500,000 IN NEWSPAPERS IN 1957—13% MORE THAN THE PREVIOUS YEAR TO TELL YOU ABOUT THEIR MANY HEALTH-CONSERVING PRODUCTS.



REACHING PRACTICALLY EVERYBODY...

ONLY THE DAILY NEWSPAPER BRINGS YOU THOROUGH COVERAGE OF ALL THE IMPORTANT WORLD-WIDE AND LOCAL NEWS. THAT'S ONE REASON WHY OVER 61,500,000 NEWSPAPERS ARE PURCHASED IN THE U.S. AND CANADA EVERY DAY.

DON'T TAKE NEWSPAPERS FOR GRANTED!

Metal Trades Proving Rise

Demand Is on Upswing, Permitting Price Hikes Since June

By SAM DAWSON
AP Business News Analyst

NEW YORK (AP) — Solid evidence that better times are returning is offered today by the metal trades.

Producers of steel, copper, aluminum, lead and zinc all say demand is on the upswing. This has enabled all to raise prices since June. Lead, zinc and copper have gone up again just this week and producers and smelters say customers haven't balked at the higher costs.

★ ★ ★

Steel, copper and aluminum producers are stepping up output, lengthening work weeks or reactivating idle facilities to meet the new demand.

Lead and zinc producers are happily disposing of some of the big stocks of these metals above ground.

Domestic producers have been helped some by outside circumstances as well as by improving demand here.

Strikes in the copper mines of Northern Rhodesia and Canada have cut into world supplies and strengthened prices on the London market.

Lead and zinc producers have got a big assist from the imposition Oct. 1 by the United States of import quotas on the metals.

But the general recovery of the economy has been helping the most.

★ ★ ★

Steel output is now back to 71 per cent of capacity, highest rate since last November. At the bottom of the recession it had slipped below 50 per cent. Steelmen say orders are coming in at a satisfactory pace.

Practically all U.S. public waterways, including canals, are maintained today by U.S. Army Engineers.

Party Needs 'Backbone'

Nixon Tells Republicans to Get In and Fight

COLUMBUS, Ohio (AP)—What the Republican party needs to win in November is backbone, says Vice President Richard M. Nixon.

The vice president urged his fellow Republicans Thursday to display "some of the same backbone" Harry Truman did in winning the 1948 election in the face of adverse forecasts.

★ ★ ★

"Let us resolve from this day forward," Nixon told an enthusiastic state GOP convention," that we Republicans are not going to be defensive, apologetic or mealy-mouthed in telling voters of this country about the magnificant record of the past and the great promise of the future if the sound progressive policies of our Republican administration in Washington are continued."

Nixon's address highlighted the one-day convention. All 2,945 seats in a bunting-draped downtown theater were filled with shouting, singing, whooping Republicans whose high spirits seemed to dispel any uneasiness about November.

★ ★ ★

In comparing the Truman administration with the Sherman Adams case, Nixon called the Truman era "the most corrupt administration in history."

He said the difference between the Truman administration scandals and the Sherman Adams case was that "about the only way you could get people out of government when Mr. Truman was president was to put them in jail."

"Five of the top officials of the Bureau of Internal Revenue were guilty of criminal actions," the vice president declared.

"The Republican party goes to the country this year with a six-year record of accomplishments that is the best in history," he said.

Answering Democratic criticism of the administration's foreign policy, he said: "I realize they (the Democrats) say our firm position against Communist aggression in the Formosa Straits runs the risk of war.

"Our reply is that despite all the criticism they have directed at our policies in the past six years, this administration has been able to accomplish an objective which they were never able to produce in the 20 years they were in Washington.

"We have peace without surrender and prosperity based on peace and not on war or as a result of a war."

Turning to the domestic scene, Nixon said the election of more Democrats to Congress would mean more taxes and a cheaper dollar.

★ ★ ★

"You can kiss goodby any chance for effective labor legislation if you increase the number of those Democratic congressmen and senators who will owe their election to contributions and support of the very labor politicians they are supposed to control," he said.

West Pontiac Kiwanis Elects Officers for 1959

William Brandt has been elected 1959 president of the West Pontiac Kiwanis Club.

John Stefanski, Robert Alton and Daniel Murphy were elected vice presidents; Haig Barsam, treasurer, and William Fox, Donald Hicks, Max Evans and William Treanor, directors.

This Snake No Toy

WENDELL, N.C. (AP) — Mrs. Brodley Roberts frowned when the snake fell from the chandelier at dinnertime. Another one of her son's toys! Only it wasn't. Amid screams from Mrs. Roberts and her guest, son Keith safely snared the eight-inch copperhead, which apparently had chosen the chandelier as a retreat from cold weather.

Detroit Area Reports Polio Count of 734

DETROIT (AP) — The Detroit area's polio count climbed to 734 for this year with seven new cases Thursday. The death toll for 1958 remained at 17. Five new cases were reported here, bringing the city's total to 558 compared with 174 for the corresponding period last year. There were two polio deaths reported in the city at this time last year.

The Outer Banks of Cape Hatteras, N.C., where the pirate Blackbeard met a violent death, is also the place where the Wright Brothers flew the first airplane on Dec. 17, 1903.

HOTPOINT TV

21" Hotpoint Television



Not Exactly as Pictured

FREE—Home Trial
FREE—Delivery
FREE—1 Year CRT Warranty
FREE—Service

ONLY $168.00 With Trade

New 110° Deflection Thin Line

Many Models to Choose From

Call FE 2-3781 for FREE HOME TRIAL

C&V Electro Mart

158 Oakland OPEN DAILY 'TIL 7 MONDAY 'TIL 9 — FRIDAY 'TIL 9 FE 2-3781

WORRIED OVER DEBTS?

If you are unable to pay your payments, debts or bills when due, see MICHIGAN CREDIT COUNSELLORS and arrange for payments you can afford regardless of how much or how many you owe.

NO SECURITY OR ENDORSERS REQUIRED
ONE PLACE TO PAY
Member American Association of Credit Counsellors

"Let 9 Years of Credit Counseling Experience Assist You"
Hours: Daily 9 to 5. Wed. and Sat. 9 to 1. Evenings by App't.

MICHIGAN CREDIT COUNSELLORS
716 Pontiac State Bank Bldg. FE 8-0456

SEARS ROEBUCK AND CO.

SEARS DAYS SALE

A SALE AS GREAT AS ITS NAME!

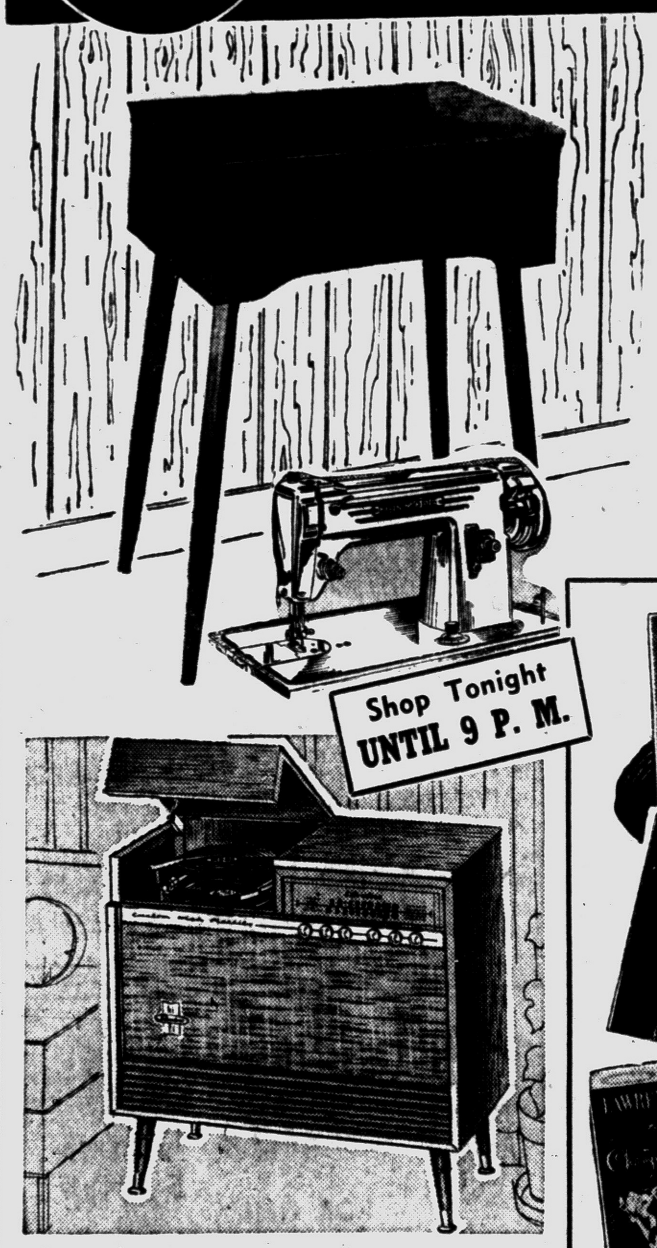

SAVE 31.95...on Kenmore Console Sewing Machine

Regularly Sells at 119.95 $88 $5 DOWN

Here's a modern up-to-date streamlined console sewing machine at an old-fashioned low, low price. Comes complete to you with beautiful desk. Fully guaranteed by Sears.

Sewing Machine Dept.—Main Floor

Shop Tonight UNTIL 9 P. M.

Silvertone Stereo Phono with FM/AM Radio, Four Finishes

• Mahogany
• 4-Speed Phono

259.88 $10 DOWN

Beautiful console styling in mahogany, limed oak, fruitwood or walnut veneers. 4 hi-fi speakers, 4-speed stereo record changer, diamond needle. Connection for separate stereo speaker enclosure.



Get Sears Low Prices on 12-In. L.P. RECORDS!

ALL REGULAR 3.98 L.P.s

Now Only 2.97

★ Famous Labels
★ Famous Stars
★ Latest Hits for All the Family

No gimmicks, no coupons, no deadlines . . . get these top quality labels at Sears low prices every day . . . Capitol, London, Coral, Decca and many others.

Record Dept.—Main Floor

Just Say "Charge It"

Remember— Your Favorite Records Cost Less at Sears Any Day and Every Day!

"Satisfaction guaranteed or your money back" SEARS

154 North Saginaw St. Phone FE 5-4171

Spencer's FLOOR COVERINGS

exciting new ideas in floorcoverings



Wonderful New Patterns INSTALLED Over. 40-oz. Pad

Choice of Patterns in All Nylon $9.95 Sq. Yd. COMPLETE PRICE

WATCH for the GRAND OPENING of Our 2nd Store

Wool & Rayon Tweeds

Loads of new colors and patterns. $8.95 sq. yd. COMPLETE PRICE

Rayon Tweed

Practical, Economical and smartly styled. $7.95 sq. yd. Complete Price

CUSTOM DRAPERIES

Whether you desire draperies or a completely customized decor, Spencer's experienced staff can give you the assistance you need. New enchanting materials are available and nowhere will you find a greater selection than those at Spencer's.

FORMICA

Glamorize your kitchen with this wonderful material that resists all normal household stains, burns and grease. Many new decorator patterns and colors now available.

LINOLEUM

See the new Spatter, Royelle marbleized and stone patterns in all shades of the rainbow. Spencer's will design and install a custom floor that will make your home truly outstanding.

WALL TILE

New marbleized plastic wall tile that won't scratch or fade. Will make your bath look like new.

Spencer's FLOOR COVERINGS

UP TO 36 MONTHS TO PAY

3511 Elizabeth Lake Road

Open Monday, Friday and Saturday Evenings